

Wireless World

July 1970 3s 6d

Stereo pre-amplifier using i.cs

Time Delays

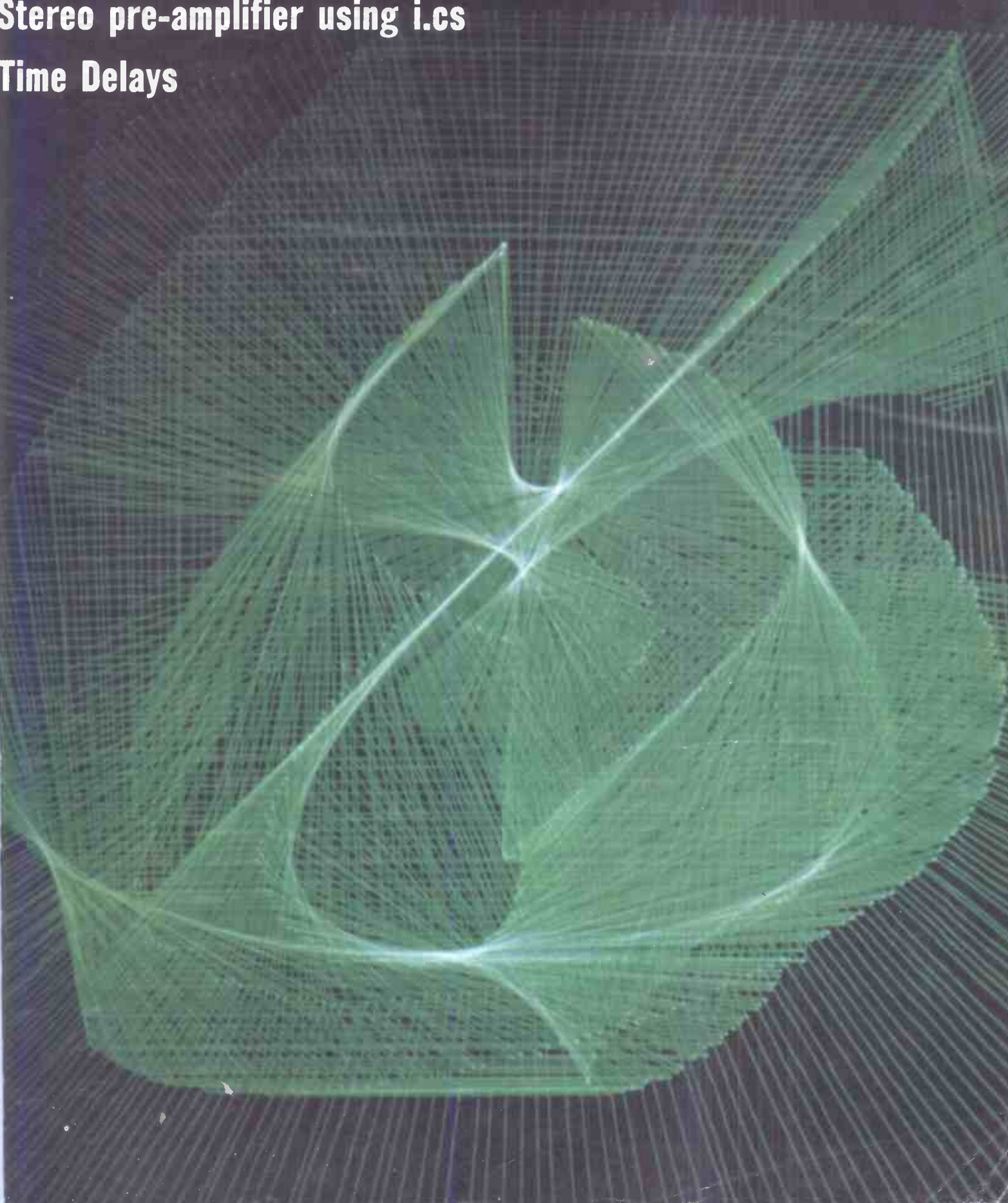

★ Star products star award



STC is proud to announce that its entire range of Star equipment has received the award of the British Council of Industrial Design. Elegant and functional in design the Star Mobile Radiotelephone and Starphone Pocket Radiotelephone are milestones in the design of Radiotelephone products.

The rapid acceptance of Star Mobile Radiotelephones in the UK and in over 30 countries throughout the world is a forceful reminder of the importance of design in worldwide marketing success.

For further information :
STC Mobile Radiotelephones Limited,
New Southgate, London N.11.
Telephone : 01-368 1200.
Telex : 261912.

an associate of
ITT

Mobile Radiotelephones

STC

Wireless World

Electronics, Television, Radio, Audio

Sixtieth year of publication

July 1970

Volume 76 Number 1417



Our cover picture this month was selected on its artistic merits rather than to highlight any particular technical point. The design was produced by a Univac computer and graphic display unit as described on page 315.

IN OUR NEXT ISSUE

The first of a short series of articles on the design and construction of a television wobblulator.

Colour EVR. An outline of the system of colour electronic video recording developed by Dr. Goldmark of RCA.

Morse keyer using four m.o.s. logic circuits.

Contents

- 311 "Together we stand. . . ."
- 312 **Integrated Circuit Stereo Pre-amplifier** by *L. Nelson-Jones*
- 315 **Computer Graphics**
- 316 **Circuit Ideas**
- 317 **Time Delays** by *H. D. Harwood*
- 320 **Mechanical Filters for TV Receivers**
- 321 **15-20W Class AB Audio Amplifier** by *J. L. Linsley Hood*
- 325 **Electronic Building Bricks—2** by *James Franklin*
- 326 **News of the Month**
- 329 **Letters to the Editor**
- 332 **Sinusoidal Oscillator for use at High Temperatures** by *P. Williams*
- 333 **The Unijunction Transistor** by *O. Greiter*
- 336 **Crossword Puzzle**
- 337 **A Simple Op. Amp.** by *H. N. Griffiths*
- 338 **Conferences & Exhibitions**
- 339 **Noise in Transistors** by *F. N. H. Robinson*
- 340 **Domestic Video Records**
- 341 **Active-Filters—12** by *F. E. J. Girling & E. F. Good*
- 345 **H.F. Predictions**
- 346 **Coding Problems in Iterative Arrays** by *K. S. Hall*
- 349 **Roots and Responses** by *Thomas Roddam*
- 353 **Signal Monitoring Networks** by *A. E. Crump*
- 354 **Announcements**
- 355 **New Products at the I.E.A. Exhibition**
- 361 **World of Amateur Radio**
- 362 **Literature Received**
- 363 **Personalities**
- 364 **Real & Imaginary** by "Vector"
- A89 **APPOINTMENTS VACANT**
- A108 **INDEX TO ADVERTISERS**



I.P.C. Electrical-Electronic Press Ltd
 Managing Director: Kenneth Tett
 Editorial Director: George H. Mansell
 Advertisement Director: George Fowkes
 Dorset House, Stamford Street, London, SE1

© I.P.C. Business Press Ltd, 1970

Brief extracts or comments are allowed provided acknowledgement to the journal is given.

PUBLISHED MONTHLY (3rd Monday of preceding month). Telephone: 01-928 3333 (70 lines). Telegrams/Telex: Wiworld Bisnespres 25137 London. Cables: "Ethaworld, London, S.E.1." Annual Subscriptions: Home; £3 0s 0d. Overseas; 1 year £3 0s 0d. (Canada and U.S.A.; \$7.50). 3 years £7 13s 0d. (Canada and U.S.A.; \$19.20). Second-Class mail privileges authorised at New York N.Y. Subscribers are requested to notify a change of address four weeks in advance and to return wrapper bearing previous address. BRANCH OFFICES: BIRMINGHAM: 202, Lynton House, Walsall Road, 22b. Telephone: 021-356 4838. BRISTOL: 11, Elmdale Road, Clifton, 8. Telephone: OBR2 21204/5. GLASGOW: 2-3 Clairmont Gardens, C.3. Telephone: 041-332 3792. MANCHESTER: Statham House, Talbot Road, Stretford, M32 0EP. Telephone: 061-872 4211. NEW YORK OFFICE U.S.A.: 205 East 42nd Street, New York 10017. Telephone: (212) 689-3250.

Brimar's new catalogue talks tubes-in your language!



Data Display

Flying Spot Scanner

Monoscopes

Instrument Tubes

Our new catalogue is packed with technical information about the comprehensive Brimar range of industrial cathode ray tubes - abridged data on the tubes themselves, together with details of the wide choice of graticules, screen phosphors, etc. All designed to help you find the right tube, at the right price, in the right language - fast. Call, phone, or drop us a line - and we'll let you have your copy by return.

Radar & Compass Tubes

Standard Graticules

Screen Phosphors

BRIMAR

Thorn Radio Valves and Tubes Limited
7 Soho Sq., London, W1V 6DN.
Telephone: 01-437 5233

Wireless World

“Together we stand”

Editor-in-chief:
W. T. COCKING, F.I.E.E.

Editor:
H. W. BARNARD

Technical Editor:
T. E. IVALL

Assistant Editors:
B. S. CRANK
J. H. WEADEN

Editorial Assistant:
J. GREENBANK, B.A.

Drawing Office:
H. J. COOKE

Production:
D. R. BRAY

Advertisements:
G. BENTON ROWELL (*Manager*)
G. J. STICHBURY
R. PARSONS (*Classified Advertisement Manager*)
Telephone: 01-928 3333 Ext. 533 & 246.

We have on several occasions deprecated the proliferation of trade associations within the electronics industry. Our criticism has been mainly of the lack of overall co-ordination rather than of the number of organizations, all of which have performed a useful function, some within a limited and diminishing sphere—in fact in some cases there is no longer a *raison d'être*.

When the Conference of the Electronics Industry (abbreviated C.L.I. to avoid confusion with the Council of Engineering Institutions) was set up, with the top brass of the industry forming the council, it was hoped that here at last was the apex of the broad based triangle. The voice that could speak to governments, other associations and foreign organizations for the whole of the U.K. electronics industry; the industry's co-ordinating authority. As events have shown it was none of these, in fact, except for an annual dinner—at which a few pious platitudes were pronounced—little if anything was heard of its activities. It may, of course, have exerted a powerful influence without ostentation.

It is now announced that the C.L.I. is to be wound up. Will this mean a further fragmentation or will it open the way for another more effective body (the E.E.A.?) to take the helm?

There are certainly significant moves towards the unification of the various trade associations. First, the Electronic Engineering Association is to move later this year into the same building as the British Electrical and Allied Manufacturers' Association where they will share "service departments" and will liaise much more closely than in the past. The interests of the two associations certainly overlap in some areas. A joint "federation council" is to be set up. It is understood that other trade associations have been invited to come under the same roof (if not the same ceiling!) and thereby to save expense. The response however, has not been very heartening from some of them. One suggested that it could best serve the particular sector of the industry, by retaining its independence.

There has, of course, been a marked co-ordination of effort in the components sector of the industry since the formation of the Electronic Components Board. The question of proposed "federal structure" of the whole electronics industry is mentioned in the recent annual report of the Radio & Electronic Component Manufacturers' Federation. In view, however, of "the success of the E.C.B. in establishing an organisational identity for the components sector without prejudice to the internal autonomy of the three constituent associations (R.E.C.M.F., B.V.A. & V.A.S.C.A.) it would seem that the next logical stage in the evolution of an industry federation would be to co-ordinate the policies and activities of the Capital Equipment sector, in which five associations are involved to varying degrees".

This castigation of the "capital equipment sector" is not without justification. Not only would a federal structure bring added strength, avoiding the "you're treading on my territory" attitude which undoubtedly exists between secretariats, but the manufacturers would be saved the direct costs involved in multi-participation, and the indirect costs of representation on several associations in the capital goods sector.

At the annual meeting of the E.E.A. in March it was stated "We are trying to rationalize our trade associations to have a more powerful voice". It is to be hoped that with the moves now going on we may see the dawn of a unifying electronic industries association in this country such as is operating in the U.S.A. and Japan. With the possibility of a closer link with Europe through the Common Market we will need such an organization to speak authoritatively to its opposite numbers in Germany and France.

Integrated Circuit Stereo Pre-amplifier

A simple low-noise design especially for use with the author's recently described 10-W class-A amplifier

by L. Nelson-Jones

The power amplifier¹ for which this pre-amplifier was designed has very low levels of noise and distortion, and in order not to impair the overall performance of the system the pre-amplifier had to have a similarly blameless performance.

A note² in the May 1969 issue of *Wireless World* particularly interested the author, as it described the use for a stereo pre-amplifier of the R.C.A. integrated circuit CA3048, which consists of four identical low-noise audio amplifiers in a 16-pin dual-in-line package.

The initial study of the integrated circuit centred round the circuit given in the original note in *Wireless World*². This simple circuit (reproduced here as Fig. 1) was soon found to have a number of major shortcomings: the R.I.A.A. equalization network values given proved to be inaccurate at low frequencies; the noise performance was considerably impaired by the 20 dB loss of the passive tone control network; and the high frequency stability of the circuit was poor, as there was a tendency for the amplifier to oscillate at several megahertz producing noise and distortion, even with a carefully planned layout.

In the final circuit these problems were overcome by modifying circuit values, by adding separate tone control circuits of the active-feedback 'Baxandall' type, and by the addition of two capacitors to reduce the gain at radio frequencies thus curing the instability experienced in the original circuit.

Input stage and equalization

Due mainly to the built-in feedback elements of each section of the CA3048 amplifier circuit, there are limitations on the values which can be used in the equalization network, and also to the total range of gain available for equalization. In practice this means that one has to modify the values which would normally be used with such an amplifier to allow for the parallel internal feedback path. It appears to the author that this had not been done in the original published circuit in the region below about 1 kHz. The author's choice of values corrects the l.f. error at the expense of a slight lift at the h.f. end, due to the previously mentioned limitation of the total range of gain available for equalization. It

was felt, however, that this set of values gave a much flatter overall result and that the h.f. error was in any case too small to be noticeable. In two pre-amplifiers constructed the resultant curves have been within a total spread of 1 dB (between 30 Hz and 20 kHz) of one another.

The stage giving equalization to R.I.A.A. characteristic is used for this purpose only, thus greatly simplifying the switching of the pre-amplifier from one source to another.

The second stage

The second stage, which has a flat frequency response, uses the remaining two sections of the CA3048 package. The gain of the CA3048 is controlled by the value of impedance seen at the right-hand side of the input long-tailed pair (Fig. 3), which will modify the amount of feedback applied via the internal feedback path. A d.c. blocking capacitor is used to ensure maximum d.c. feedback to maintain the correct operating point. A simple balance control is achieved, as in the original circuit, by the use of a potentiometer at this point so that the relative amounts of feedback to the right and left channels may be varied. The range of this control is deliberately restricted, since the unbalances it has to correct in the equipment should be small, those in normal discs are also small, and serious unbalance in any other stereo source should be put right at source. The range of the

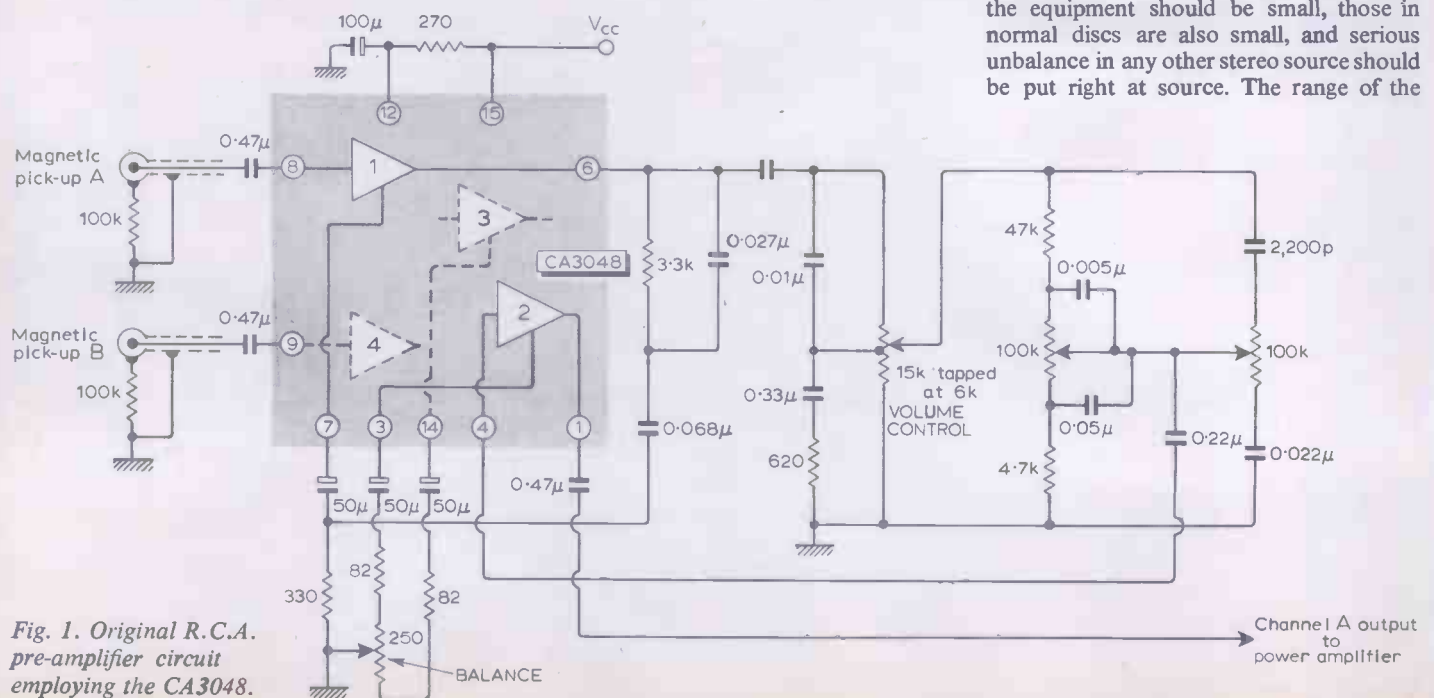

Fig. 1. Original R.C.A. pre-amplifier circuit employing the CA3048.

control as shown is a total of 6 dB on either channel.

This second stage is preceded by the selector switch, and the gain control. The positioning of the gain control at this point is dictated by the need to avoid overloading of the second stage, which would occur if the control were placed after the second stage.

The selector switch connects the auxiliary, and radio inputs direct to the gain control, with a resultant sensitivity of approximately 20 mV for full output (with the 8-Ω version of the power amplifier) of 560 mV r.m.s. Overload occurs at approximately 2 V r.m.s., taking the form of almost symmetrical clipping. Any attenuators used to match this sensitivity to that of

the source should preferably not cause the gain control to be fed by a source of greater than 10 kΩ in order to preserve the very good noise level of the pre-amplifier.

The mono/stereo switch connects the inputs to the gain control in parallel when required.

The instability at first encountered with the CA3048, due to its very high gain-bandwidth product, was at first a problem in the second stage. A complete cure was found in connecting a 330-pF capacitor between slider and lower end of each gain control, together with the additional precaution of a screened lead at this point. The h.f. cut-off produced by this capacitor is well above the audio band, but is effective

in reducing the gain at r.f., and also acts as one arm of a capacitive attenuator to any pick-up on this second stage input.

Tone controls

The passive tone control of the original circuit not only degraded the noise figure of the pre-amplifier by 20 dB but also proved to be a difficult one with which to obtain consistent results, there being a considerable tendency for the cut-off frequencies to change with control settings.

The active 'Baxandall' circuit adopted does not suffer from any of these side effects. The nominal 'flat' gain of the circuit is unity since there is no need of further gain, especially as the gain of the second stage has already had to be reduced to account for the removal of the 20-dB gain loss of the passive tone control network.

An additional capacitor of 470 pF is added directly between base and collector of the tone-control stage in order to limit the gain at frequencies above the audio band. The value chosen gives a cut of -0.6 dB at 10 kHz, and -2 dB at 20 kHz, in the flat position of the controls. The purpose of the cut at h.f. is to help to ensure that the power amplifier does not get any appreciable input at frequencies where its power handling is restricted. With an input from discs only, this is not a likely problem, but with tape and radio inputs there are possibilities of higher levels of input above the audio range. Some readers may think the cut is at too low a frequency, and may desire to reduce this capacitor; a value reduction to 220 pF is certainly in order, but it should not be eliminated as it assists in ensuring h.f. stability of the whole pre-amplifier.

Some readers may prefer the use of switched tone controls in which case each of the 2-gang 100-kΩ controls may be

Fig. 2. Circuit of one section of CA3048 and layout of 16-pin package. All four amplifier sections are identical.

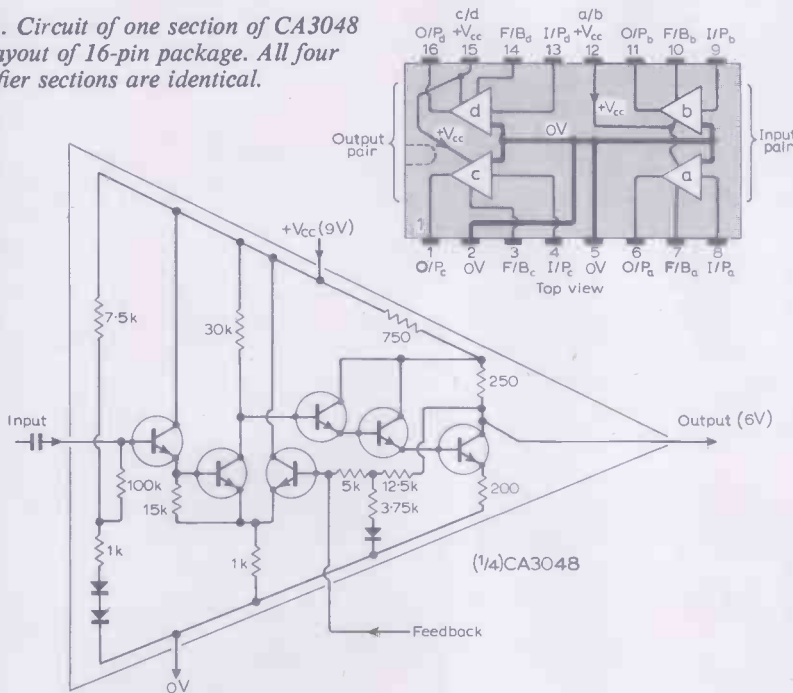
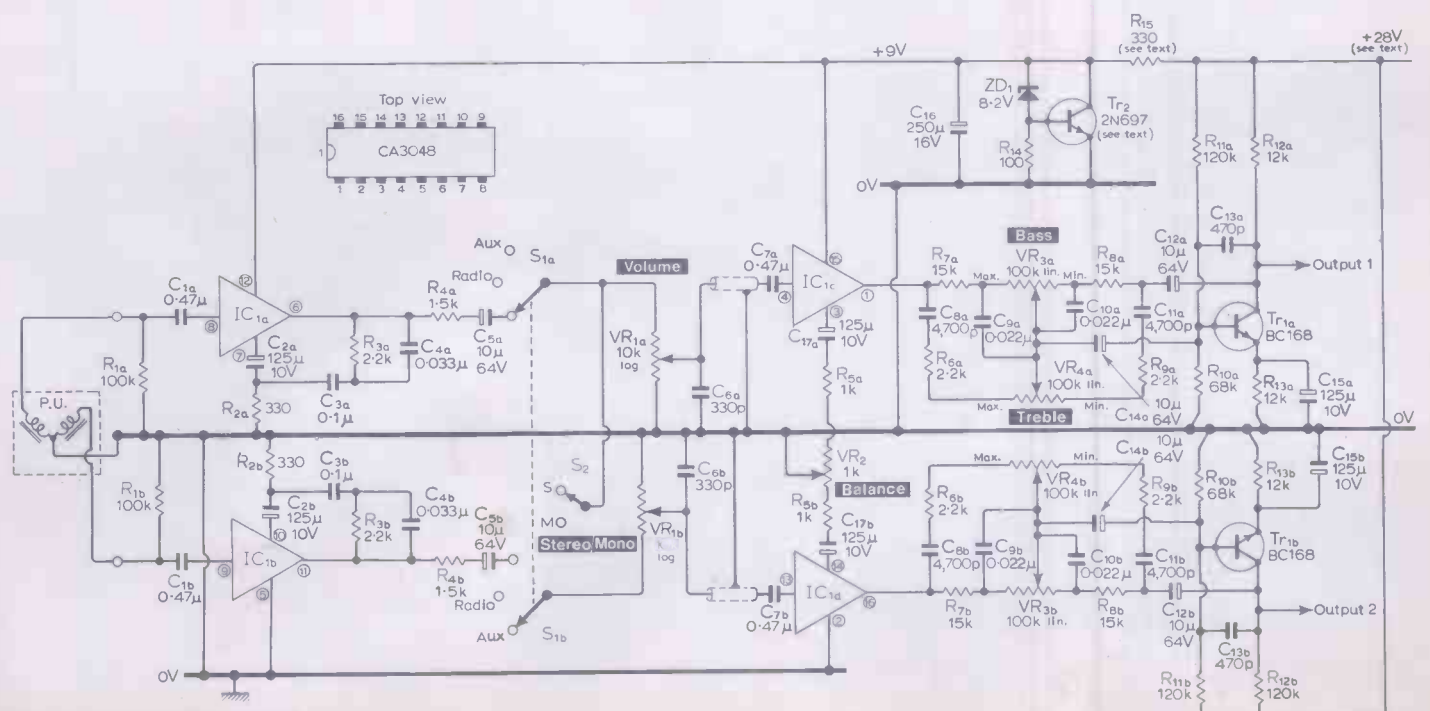

Fig. 3. Pre-amplifier circuit.



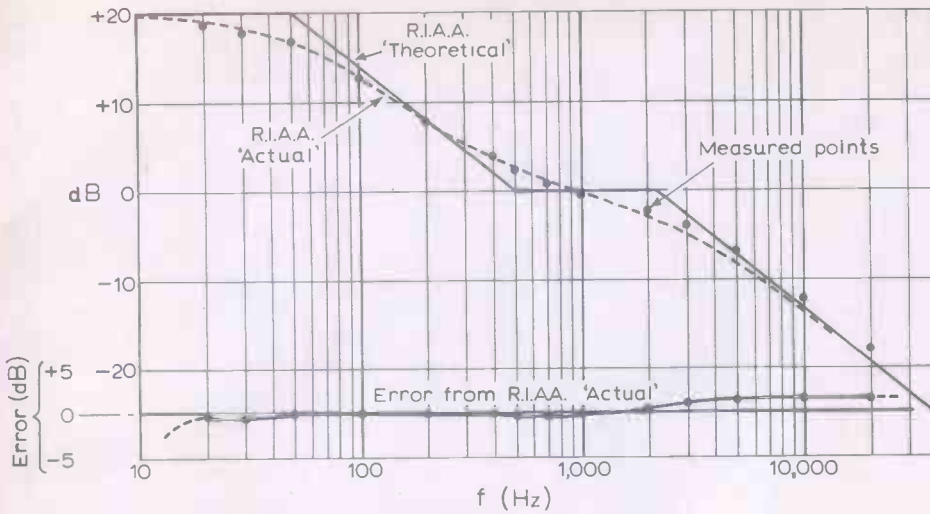

Fig. 4. Input stage R.I.A.A. equalization (tone controls flat).

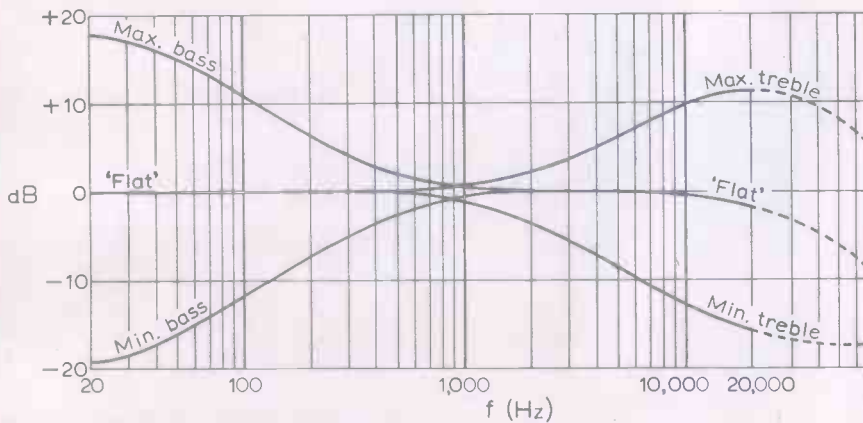

Fig. 5. Tone-control characteristics.

replaced by a 2-pole 7-way switch having six 16-kΩ resistors to each bank, or a 2-pole 9-way switch with eight 12-kΩ resistors.

Noise performance

The main source of wideband noise in the pre-amplifier is the second stage. The first stage contributes little as it has such a narrow bandwidth due to the R.I.A.A.

equalization network. The contribution of the input stage is almost entirely 1/f noise which is at a commendably low level and is in any case not particularly audible in practice.

In practice the result is a unit producing no audible hum or noise at any normal setting of the gain control or tone controls. With the gain control set so that peak power reaches 10 watts on a loud recording (5 cm/s at 1 kHz on disc) and with bass and

treble both at maximum (which is the worst case to be met in practice) there is still no audible noise 6 feet from both speakers (which are large units of good sensitivity), and only a very faint hum and hiss can be heard close to the speaker. These excellent results are confirmed by the measurements:

- (a) Unweighted hum and noise with gain set for 10W into 8Ω (7 mV at 1 kHz from pickup) -63.5 dB, rel. 10W
- (b) Wideband noise alone (less hum and 1/f) approx -80 dB, rel. 10W
- (c) Unweighted hum and noise at normal listening level (approx. 50 mW average power, 1-2 W peak) approx. -72.4 dB, rel. 10W

This last figure remains fairly constant for all lesser settings of the gain control, and represents the basic noise of the second stage and succeeding stages. The higher level of the first unweighted noise figure is largely due to hum from the windings of the pickup cartridge and 1/f noise from the first stage—both of which are of low audibility.

9-volt regulator

The integrated circuit requires a lower voltage supply than that available from the power amplifier. To protect the i.c. in the event of circuit failure, a simple shunt regulator was designed. This type of regulator also ensures freedom from voltage surges at switch-on, and switch-off. An incidental advantage of the use of such a regulator, together with its by-pass capacitor, is a very low cross talk figure for the pre-amplifier between channels. The original circuit² used decoupling for the supply to the first stage, but with the low level of ripple, and the low impedance of the supply from this regulator, a better performance is obtained without decoupling to this stage.

The TO-5 transistor of the regulator may be any type having a current gain of over 30 at 50mA, and it should be fitted with a heat-sink as the dissipation is approximately 500 mW.

Constructional details

The underside view of the prototype pre-amplifier is shown in Figs. 6 and 7. The CA3048 was mounted on a perforated bakelite 'pin-board' with fine tinned copper links soldered to 16 pins located in two rows on each side of the package. Layout should be kept simple, but is not critical provided reasonable precautions are taken to keep input and output leads separate. The whole assembly should be well screened, and mains leads, mains transformers, and the like kept as far away as possible, to minimize hum pick-up.

The two versions of the pre-amplifier built (one by the author, and one by one of his colleagues) have quite different layouts, yet give almost identical measured results.

Components

R_{1a,b}, R₁₄ are ¼W 10% carbon.
R₁₅ is 330Ω 3W wirebound for 28V supply.
180Ω 1W for 19.5V and 470Ω 3W for 36V supply.)

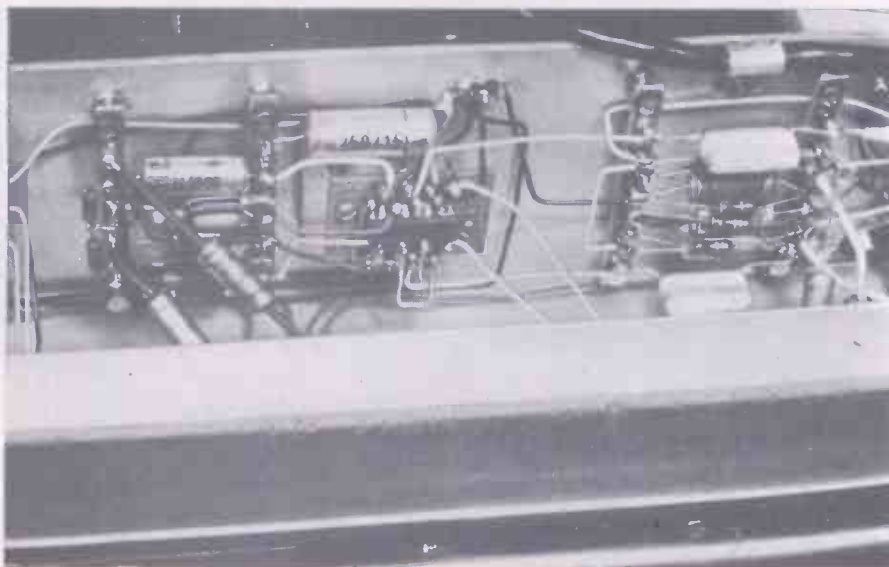

Fig. 6. Close view of the central region of the pre-amp showing the mounting of the i.c. The equalization network is to the left, the tone-control stage to the right, and the two transistors to the extreme right.



Fig. 7. View from the rear towards the front of the prototype pre-amplifier. The supply regulator is at the far end adjacent to the volume control. The tone control circuit is next, adjacent to its controls. The i.c. is at the centre, with the input stage equalization network nearest the camera.

All other resistors are $\frac{1}{4}$ W 5% 'Histab' carbon or 2% $\frac{1}{2}$ W metal oxide, the latter being preferable.

$C_{1a,b}, C_{3a,b}, C_{4a,b}, C_{7a,b}, C_{9a,b}, C_{10a,b}$, are all polyester types such as Mullard C280AE or C296AA/A. Capacitor 'a' should be matched to capacitor 'b' within 5% in each case.

(Matching is essential for C_3, C_4, C_5 & C_{10} , but not absolutely essential for C_1 & C_7 .)

$C_{8a,b}, C_{11a,b}$ & $C_{13a,b}$ are polystyrene $2\frac{1}{2}\%$ tolerance.

C_{16} is 250 μ F 16V Mullard C437AR/E/250 or similar.

All the remainder may be Mullard C426 types or similar.

$VR_{1a,b}$ is 10 k + 10 k log stereo potentiometer (2 dB match).

$VR_{3a,b}, VR_{4a,b}$, are 100 k + 100 k in stereo pots (2 dB match). All these twin gang pots. are Radiospares 'Tandem' types.

VR_2 is 1 k Ω in carbon or wirewound.

$S_{1a,b}$ is 3-way 2-pole (prototype uses Radiospares midget wavechange switch 3-way 4-pole).

S_2 is miniature rotary type Radiospares 'Changeover SP'.

I.C.₁ is R.C.A. CA3048 (CA3052 may also be used with a slightly worse noise figure, but is cheaper).

$Tr_{1a,b}$ are BC108, BC168, etc. (for the 36-volt version BC107B or 167B would be advisable).

Tr_2 any good TO-5 n-p-n transistor such as 2N697, 2N1613, 2N3053, etc.

Tr_2 is fitted with a heat radiator or Redpoint 5F.

ZD_1 is 8.2V, 250mW, zener diode. Mullard BZY 88-C8V2, Texas 1S2082A, Radiospares MZ-E8.2V etc.

Mainline Electronics Ltd., Thames Avenue, Windsor Berks, are suppliers of

the R.C.A. devices, and Electrovalue and Radiospares the majority of the other components.

Suitable Cartridges

The pre-amplifier has been designed with the use of a high compliance magnetic cartridge in mind. Most of the magnetic cartridges listed in the recent *Wireless World* summary³ are suitable. The sensitivity of the pre-amp. is sufficient to allow for the use of the least sensitive, and the overload limit is high enough to allow for the most sensitive in this range.

I am grateful to my colleague Mr. A. Cullen for the use of the results from

his version of this equipment which have been incorporated in this article, and for his co-operation throughout.

I am also grateful to R.C.A. (Gt. Britain) Ltd, for their help with the supply of very full data on the integrated circuit used.

REFERENCES

1. L. Nelson-Jones, "Ultra-low Distortion Class-A Amplifier", *Wireless World*, March 1970.
2. "Microelectronics at Paris Components Show", *Wireless World*, May 1969.
3. S. Kelly, "Stereo Gramophone Pickups", *Wireless World*, December 1969.

Computer Graphics

Recently the Univac Division of Sperry Rand Ltd produced several striking multicolour designs using their computers and graphic display consoles. Our front cover this month is an example of one of these. Shapes, which can be distinguished on the picture—squares, triangles, lines and points—were randomly programmed into the computer with no attempt to give them a definite pattern of movement. The tumbling shapes were shown on a graphic display and photographed through several different coloured filters—green and white in the case of our front cover.

A graphic display, one capable of showing engineering drawings, maps etc., is much more complex than the now familiar alphanumeric displays. According to Univac the development of graphic display terminals lags behind that of alphanumeric displays by between three to five years.

Cathode ray tubes are used for both types of display although these will probably be superseded by the laser, or one of the other competing devices, in about five years.

Drawings on graphic displays can be made by causing the c.r.t. electron beam to move between one previously defined point to another such point on the c.r.t. face in a straight line. Curves are simulated using a series of very short straight lines. A graphic display with a c.r.t. with a usable display area of 350 X

350mm (12 X 12 inches) may have a million precisely defined points on which the beam can be positioned. The million points would be determined by electronics which allow the beam to be positioned at any of 1000 positions in the X direction and at any one of a 1000 positions in the Y direction. The electronics would also allow the beam to move in a straight line between a point on the screen defined by a certain value of X and Y to another point specified by a different value of X and Y.

In normal practice the values of X and Y are fed to the display in binary form from a suitable digital processing equipment.

Often, also under digital control, the brightness of the display can be altered to one of a number of predetermined values. Shapes which are often used can be held in a memory, as subsequent values of X and Y, for use when required.

The computer and the display electronics have to work together to handle the formidable amount of data needed to produce even a simple drawing on the screen and must be flexible enough to allow the drawing to be altered at will.

The recent rapid advances in m.o.s. integrated circuitry is having a marked effect on display design as apart from the control logic and character generation circuits, m.o.s. shift registers are replacing other forms of storage in display equipments.

Circuit Ideas

Immersion heater indicator

Here is a circuit idea so simple that it does not require a drawing. If an indicator is required to show when a heavy a.c. current is flowing in a cable, for instance, to monitor thermostat and water heater combination, proceed as follows. Strip the secondary of an old bell-type transformer and wind the live wire of the pair to the heater twice round the transformer core (in the space previously occupied by the secondary) and connect a 47-kΩ resistor and wire ended neon lamp in series across the transformer primary. When the thermostat is closed sufficient voltage will be developed across the transformer primary (now acting as the secondary) to light the neon. The idea is useful when the supply cable passes near to the indication point and when long additional cables are to be avoided.

B. S. CRANK,
Wireless World.

Sensitive thermostat

The circuit uses a reverse biased germanium transistor sensing element in a bridge. The out-of-balance voltage from the bridge feeds a simple d.c. amplifier driving a relay via a bistable. The bridge components shown are suitable for a temperature range of 12-25°C. The operation is so sensitive that it was found necessary to use the 500 μF capacitor to smooth out short-term fluctuations which otherwise resulted in on-off operation of the bistable. The circuit

Mr. Sewell's thermostat circuit.

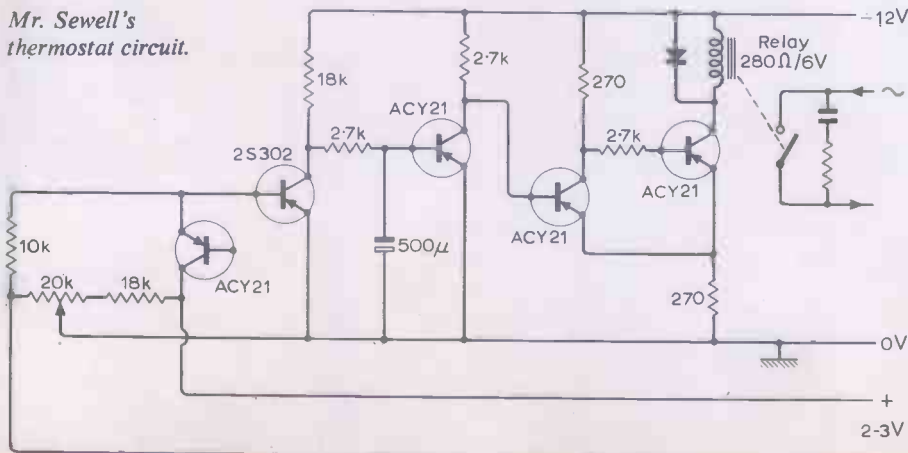

has been used for over a year controlling a house central heating pump. The temperature control over the above range has been found to be better than ±0.5°C. For applications with negligible thermal lag, the control is better than ±0.1°C.

A. SEWELL,
Cheadle, Staffs.

Schmitt triggers

Simplified trigger: The potential divider chain R_1 , R_2 and C for biasing Tr_2 , in Fig. 1, can be eliminated by connecting a forward biased diode, D_1 in the emitter of Tr_2 (Fig. 2). The diode should be a silicon type of a current rating to suit the load current of Tr_2 but the voltage rating is not important since it is never reverse biased. Circuit design calculations are simplified and the loop gain is increased for low frequencies.

Trigger for variable loads: In Fig. 3 the common emitter resistor is replaced by a zener diode, D_1 , the slope of the zener characteristic providing the feedback for the trigger action. For successful operation the current of Tr_1 must lie below the knee of the zener curve and that of Tr_2 , above. To take an example. Suppose the trigger points are to be between 5 and 6V and the load of Tr_2 consists of 680Ω in parallel with a switchable 6-V 40-mA lamp. D_2 is used to provide the reverse bias for Tr_2 —a conventional bias chain could have been used. On test, using GET111 transistors, an SX56 zener and a surplus silicon

diode for D_2 the trigger points were 5.35V and 5.65V with the lamp and 5.35V and 5.5V without. Fig. 4 makes the operation clear. When Tr_1 is conducting the current is 2mA and the zener is at point P on the curve. When Tr_1 is turned off and Tr_2 conducts, the current without the lamp is about 8.5mA, point Q on the curve, and the voltage at the emitters rises by about 0.2V. Increasing the current to about 50mA, by connecting the lamp, produces only a further increase of 0.2V, point R, as the zener is now on the flat part of the curve.

P. GASCOYNE,
Wantage, Berks.

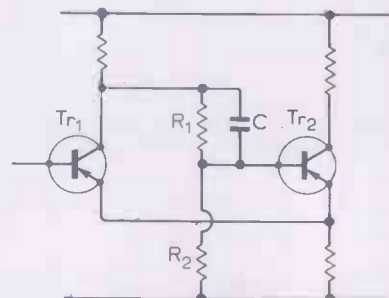

Fig. 1. Conventional trigger circuit.

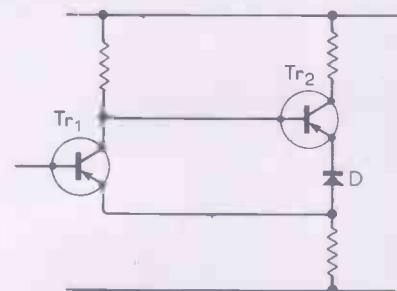

Fig. 2. Using diode to simplify trigger.

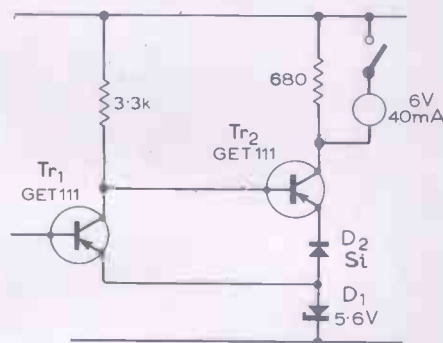

Fig. 3. Zener diode in place of common emitter resistor.

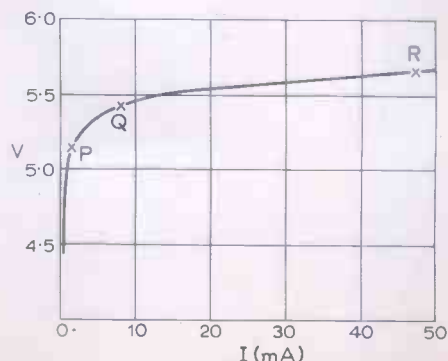

Fig. 4. Characteristic curve of the SX56.

Time Delays

A survey of the various methods of obtaining time delays, particularly for use in broadcasting

by H. D. Harwood, B.Sc.

Time delays used in the broadcasting service cover a very wide range from a few nanoseconds in television circuits to several hundred milliseconds in ambiophony† and the applications are correspondingly many and varied. For the purpose of clarity, therefore, delays are described in this article according to the method of obtaining them and the applications of each type are only briefly mentioned. In this connection it will be seen that for some applications more than one type of delay is required.

A description is also given of other types of delay which are not in use in the broadcasting service at the moment but which appear to offer potential advantages in one of the various fields of application.

All-pass electric circuits

Coaxial cable: This is the cheapest and easiest method of obtaining fixed delays of up to about 0.1 μ s. The velocity of an electromagnetic wave in a coaxial cable is about 0.6 of the velocity of light and a signal made to traverse a length of cable will suffer a delay amounting to 1 μ s per 180 m of cable. The lines can be accurately terminated and, as the cable can also be made with a high degree of uniformity, reflections can be kept to a low level. Beyond a delay of 0.1 μ s the volume of cable becomes rather large unless a miniature form is used; but unfortunately, in practice, the miniature type is not so uniform along its length as the standard-size cable and therefore reflections will be more troublesome. The standard cable can be used up to 1 GHz and the cost is very low about £12 per μ sec. Applications include equalization of delays for television timing pulses between programme points and central operations room.

Special delay cables: The velocity of propagation along a normal coaxial cable is substantially reduced if the inductance of one of the conductors is increased by winding it in the form of a tight helix. As a fur-

ther measure, in one form of cable manufactured by the Hackethal Wire and Cable Co., the centre conductor is wound on a dust core of relatively high permeability¹ thus reducing the velocity still further.

In practice, it is difficult to make the inner conductor as uniform as that of ordinary cable and the variations give rise to reflections which in some cables may be only 20 dB below the main signal.

The impedance of the cable is of necessity high; values for cable made by the British Insulated Callender Cables Company with a polythene core vary from 130 to 1900 Ω , those for the Hackethal cable vary from 1500 to 3800 Ω ; the higher values being associated with the greater delays per unit length. For very low velocity cables the delay is not quite constant with frequency but varies by about 10% in the 0 to 4 MHz band and also has a temperature coefficient of 0.08% per °C. The attenuation in the lowest velocity cables is about 3 dB/ μ s at 6 MHz compared with about 1 dB for the higher velocity cables.

One advantage of this form of delay is the low cost, about 15s per μ s; the chief difficulties are that the high impedance makes careful screening imperative to prevent cross talk between the ends; the high level of reflections can also be a nuisance with some cables.

Diameters vary from about 8 to 25.4 mm with delay and manufacturer. Applications include use in pulse generators and for equalizing delays in television programme circuits. A 5- μ s line has been built² by the B.B.C. designs department for the latter purpose.

LC circuits: As a further development, a delay line may consist of a single layer coil of insulated wire wound around a core of insulating material covering an earthed conductor; the delay depending on the storage of energy in the dielectric and magnetic fields. This type of line is dispersive in its simple form because the currents in different turns, whilst still magnetically linked, become increasingly out of phase as the frequency rises and changes in delay time of up to 25% may occur within the pass band.

The various means adopted to overcome this difficulty entail breaking the line up into segments. In one method due to Kallman³ capacitive coupling between groups of turns

is employed; the line being effectively divided up into as many as 48 segments. In this way, the delay was made constant for a 0.9- μ s line to within 1% over the range 0 to 16 MHz. This rather empirical method was later treated more theoretically by Di Toro⁴, who also gives design data.

Another technique due to Solov'yev⁵ uses coaxial shorted turns to sectionalize the magnetic field in the line. In this way, the falling off of inductance with frequency is prevented but, once again, the design details have to be decided by cut and try methods.

The advantage of these forms of line is that they can easily be adjusted on test to give the precise time delay required and are very compact. They suffer, however, from the disadvantage of empirical design and high impedance, 400 to 4000 Ω , the latter condition necessitating the use of amplifiers and matching networks. Delays of up to 1 μ s are practicable and are quite cheap to construct. The attenuation is fairly low (\approx 10 dB at 6 MHz) and the reflections are more than 40 dB below the signal.

If the process of sectionalizing is taken further, we arrive at low-pass and all-pass networks. Many designs have been published using low-pass networks but the all-pass types have the following advantages over them.

(i) Their design does not have to take into account the varying frequency characteristic of the network near cut off.

(ii) The characteristic impedance is theoretically constant over an infinitely wide band and, although this cannot be achieved in practice, more sections can be employed before matching difficulties arise.

(iii) The design can be calculated with a high degree of accuracy.

Howorth⁶ gives a good example of a 1- μ s all-pass delay line using ten pairs of networks designed to give a fourth order maximally-flat group delay/frequency characteristic and a constant resistance network to equalize for unavoidable high frequency losses in the coils. Further details are given of staggered pairs of networks up to the tenth order for which a considerable improvement is claimed.

The pass band can be designed to cover any desired range of frequencies, there being no difficulty in achieving bandwidths of 6 MHz. The characteristic impedance is again a matter of design; a figure of 75 Ω

†Ambiophony: A term coined in 1959 by D. Kleis, of Philips, Eindhoven, to describe a system of acoustic feedback designed to modify the acoustics of a room. The sound is picked up by a central microphone, the output of which is delayed by various amounts and then fed back to numerous loudspeakers positioned around the walls and ceiling to modify the reverberation.

would normally be chosen for television purposes.

Delays of up to 10 μ s can conveniently be made for the video bandwidth and the level of spurious reflections can be kept 40 dB below the signal if individual adjustment of the elements is used. The insertion loss in the line is low, e.g. 6 dB for a 3- μ s line with a 6-MHz bandwidth.

The cost is higher than that of cable and amounts to about £100 for the example just quoted. The size of such a line would be about 700 \times 76 \times 76 mm.

Applications include a line of 330 μ s for the audio band used in a limiter⁷ to give the control chain time to operate before the programme reaches the main path.

The delays so far described are fixed in length, although a circular line of the Kallman type could perhaps be produced with a wiper contact. For purposes where a variable delay is essential one known as the Amtec has been produced by Ampex, in which the delay can be rapidly varied by means of an electrical control signal. The delay consists of a series of coils (wound on a common former so that they are mutually coupled) and shunt-connected varactor diodes. The delay is controlled by adjusting the bias on the diodes and a variation of $\pm 20\%$ is possible at rates of up to 15 kHz. To minimize the changes in delay caused by the signal itself (which appears across each diode), the diodes are connected so as to alternate in polarity along the delay line. The alteration in the characteristic impedance involved in changing the delay limits the usable variation to not more than about $\pm 5\%$ before excessive echoes and frequency response changes are produced.

Delays of up to about 5 μ s are possible with this device. The bandwidth is adequate for television signals and when properly matched spurious echoes are 40 dB below the main signal. The impedance is of the order of 300 Ω and the line will only handle levels of up to 250 mV; amplifiers are therefore necessary before and after the line. The attenuation at 5 MHz is about 6 dB.

The main use is as a servo operated device to reduce the effect of quadrature errors in head alignment in video tape machines; it is also used in line store converters and vertical aperture correctors. The cost is approximately £500 and the size is 700 \times 76 \times 76 mm.

Ultrasonic delays

In the delays which have been considered so far the signal has been electrical and the velocity of propagation correspondingly high; this has meant that any delays of more than a few microseconds occupy a considerable path length. In the type of delay to be considered in this section, the signal is converted into a mechanical vibration with a much lower velocity of propagation, and correspondingly higher delays are therefore possible.

For example, the velocity of a shear wave in a quartz block is only 3760 metres per second and this is slower than the velocity of an electrical signal in a coaxial cable by a factor of about 10^5 . Furthermore, it is possible to reflect the wave from a number of faces of the block thereby still further re-

ducing the size necessary for a given delay.

A number of substances have been examined for possible use in delay lines; one example is a water line used by the Scophony television system in the early 1930s and again by the Telecommunications Research Establishment in the early days of radar. This was superseded by the use of mercury which gave a much better match to the quartz transducers and had lower attenuation. Solid materials which have been examined for this purpose include metals, plastics, rubber, glasses and gels⁸. Of these solids the lowest attenuation is obtained with glasses and fused quartz, and only these are used today.

Similar low velocities of propagation can be obtained from torsional waves in wires and as these can be coiled to form a helix they can be made quite compact for delays up to 20 ms; they are also cheaper than quartz or glass blocks.

Solid ultrasonic delay lines: For an ultrasonic delay line fused quartz or glass has the advantage over crystalline materials such as metals in that, being amorphous, the scattering of the waves from crystal boundaries is avoided and hence the attenuation in the medium is less. The attenuation is in fact proportional to the square of the frequency instead of the fourth power as in a crystalline solid. For example, in the region of 10 MHz the mechanical Q factor of fused quartz is approximately 10^5 . In a solid medium, waves can be propagated both in the shear and longitudinal modes. For very short delays, of the order of a few μ s, longitudinal propagation is used as it has a higher velocity and thus increases the distance between the transducers for a given delay, so reducing the effects of capacitive coupling between the transducers and the disturbing effects of diffraction near them. For longer delays however the shear mode of propagation is preferable in order to reduce the path length required facilitating a more compact design; the ratio of the two velocities is approximately 1.6 to 1. One of the advantages of the shear mode is that waves are reflected from surfaces with no mode conversion provided the particle velocity is parallel to the surface. Furthermore, the wave may be guided by the top

and bottom surfaces of the block without causing the spurious signals, due to mode conversion, which would occur with longitudinal waves. The major difficulty in using the shear mode of vibration is that of bonding the transducers to the delay medium but this has now been largely overcome by the use of indium cold welds⁹.

For long delays extensive use is made of reflections to increase the path length in a given size block. A good example is shown in Fig. 1 where a 15-sided figure contains 31 legs in the acoustic path between receiving and transmitting transducers. A 1-ms delay line of this type would have a "diameter" of about 14 cm and delays of up to about 4 ms are feasible, with a bandwidth of about 15 MHz. For shorter delays the bandwidth is greater as the attenuation in the medium is less.

The electromechanical coupling of the receiving transducer is so low that very little of the energy in the incident beam is absorbed. The reflected energy returns to the transmitter where it is reflected again to the receiver, forming an echo which has three times the delay of the primary signal. Various means are adopted to reduce the amplitude of this echo. The first measure uses the directivity of the main beam. The transmitter usually consists of a rectangular piece of quartz whose length is long compared with a wavelength and whose directivity is given by:

$$P = \sin \left(\frac{\pi l}{\lambda} \sin \theta \right) \left| \frac{\pi l}{\lambda} \sin \theta \right|$$

where l is the length of the transducer, λ is the wavelength and θ the angle. This represents a main lobe flanked by a null and side lobes, the first of which is about 18 dB below the amplitude of the main beam. With a transmitter about 100 wavelengths long, the directivity is very high, the first null being about 40 minutes of arc and the first side lobe at about 55 minutes of arc away from the axis. In some designs advantage is taken of this null by tilting the axis of the transmitter so that for a "third time around" reflection already mentioned the null is incident on the receiver. The condition for this is given approximately by the relationship $\theta = 0.4\lambda/l$ (since θ is small) and is equal to $(4 \times 10^8)/f$ minutes of arc for a source of length 1 cm. The reduction in pressure due to the axis of the main beam not being exactly on the receiver is small under these conditions and amounts to only 2 or 3 dB. As a further measure the two transducers are often backed by a wedge of lead; this absorbs a proportion of the energy incident on them, because of the attenuation in the lead.

Also, absorbent material is sometimes fixed to the area of the faces of the polygon which do not carry the main beam. As a result the spurious signals have been reduced in some cases to 60 dB below the level of the wanted signal, although 40 dB is a more usual figure.

The attenuation in the line is largely due to low electromechanical coupling in the transducers for short delays but attenuation in the medium is the limiting factor for long delays. Crystalline quartz is usually used for the transducers but various piezoelec-

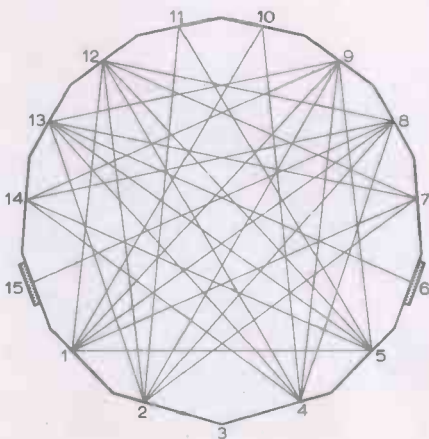

Fig. 1. Quartz block delay line.

tric ceramics¹⁰ have been utilized as they have a coupling coefficient about six times higher than has quartz. They are much more fragile than quartz and there is some difficulty in bonding them to the quartz or glass block.

Fused quartz has a temperature coefficient of about -8 parts in $10^5/^\circ\text{C}$ and for accurate work must therefore be temperature controlled. For this reason, glasses have been developed with a negligible temperature coefficient but as they have an appreciably higher attenuation they cannot be used for the longer delay lines. Quartz or glass lines have been used for linear field-period delays in television scanning systems as in PAL and SECAM receivers.

For the solid delay lines so far described, the time delay is fixed but there are some applications where it is desirable to be able to vary the time delay fairly slowly. For this purpose an optical scheme of pick off has been suggested by Arenberg¹¹ and others^{12, 10}. When glass is stressed it becomes birefringent; light polarized parallel to and perpendicular to the direction of stress have different velocities. The magnitude of this effect varies with the stress and so can be made to vary the phase between the two mutually perpendicular components into which light can be resolved.

The arrangement used is shown in Fig. 2.

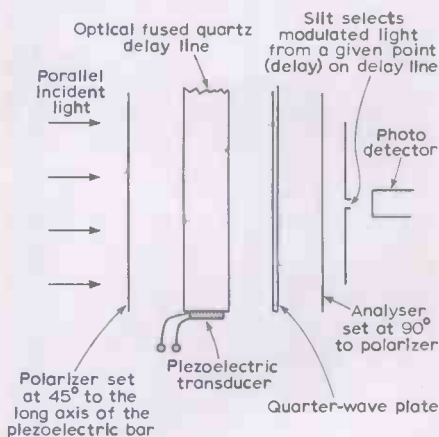

Fig. 2. Quartz variable delay line.

Light from a source is passed through a polarizing medium, a quarter wave plate, the optical delay medium, a defining slit and then through an analyser to a photocell. The analyser is so positioned that in the absence of a signal and the quarter wave plate no light would fall on the photo cell; the presence of a signal would therefore result in a rectified output from the cell. The quarter-wave plate biases the system so that a linear output is obtained from the cell in the presence of a signal. The slit can be moved along the line and continuous variation of the delay can thus be obtained.

One of the difficulties lies in obtaining a good signal to noise ratio, and to this end the stress in the glass is made as high as possible by the use of ceramic piezoelectric transducers which have the highest coupling coefficient.

Mercury delay lines: Mercury delay lines are not so cheap or convenient as quartz

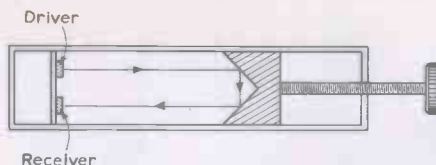

Fig. 3. Construction of a mercury variable delay line.

plates but have the advantage that they are easily adjustable in length, at any rate for delays up to about $350 \mu\text{s}$. A typical construction is shown in Fig. 3. As in the case of quartz line a highly directional piezoelectric transmitter generates waves which travel along the mercury and are then reflected back from a corner reflector to the receiving transducer situated by the side of the transmitter.

The attenuation in the mercury is proportional to (frequency)² and is given by $\alpha/f^2 = 5 \times 10^{-15} \text{ l m}^{-1} \text{ sec}^2$. This is low for medium frequencies and amounts to about 15 dB at 15 MHz for a 1-ms line. It is obvious, however, that the attenuation increases rapidly as the frequency rises. In the low attenuation region, measures to reduce spurious reflections are essential, and the methods discussed in the previous section are applied. In addition, the transducers are sometimes terminated at the rear by a mercury filled cavity having a shape designed to trap and absorb the incident energy. By these means reflections can be reduced to about 40 dB below the main signal.

As the acoustic impedance of the mercury is a good match to that of the quartz transducers the bandwidth available is wide and the insertion loss due to mismatch is low. The main loss in the system is the poor electromechanical coupling in the transducers themselves, the total loss amounting to some 50 dB for a 1-ms line. The electrical load applied to the receiving transducer also obviously has a marked effect.

The temperature coefficient of delay of mercury in a steel container is -0.03% per $^\circ\text{C}$. The suggestion¹³ has been made that where this is excessive a capillary should be attached to the bath which would thus act as its own thermometer operating a thermostat switch, and control could be exercised to within a few millidegrees.

Static delays of 1 ms and delays adjustable from 30 to 200 μs can be produced. In the latter case the corner reflector is mounted on a lead screw having a pitch such that one complete turn changes the delay by 10 μs . The bandwidth is about 8 MHz. The cost of the adjustable line is about £500 and the size $400 \times 100 \times 100 \text{ mm}$. It has been used in a line store converter, a vertical aperture corrector¹⁴ and a field store.

Ultrasonic wire delay lines: For these delay lines, waves are propagated along wires using either the longitudinal or shear modes. The expression

$$v = \sqrt{\frac{E}{\rho}}$$

for the velocity of low frequency longitu-

dinal waves (E is Young's modulus, ρ is density) is found to be in error at ultrasonic frequencies where the wavelength becomes comparable with the diameter of the wire. Under these conditions Rayleigh gives the velocity as:

$$v_e = [1 - \pi^2 \sigma^2 (a/\lambda)^2] \sqrt{E/\rho}$$

σ being Poisson's Ratio and a the radius of the wire, and this holds if $a/\lambda < 0.6$. At the highest frequencies the energy flows almost entirely in the surface layers. Because of the ensuing dispersion, lines using this mode of propagation are restricted to short lengths.

For torsional waves the velocity

$$v_s = \sqrt{\frac{\mu}{\rho}}$$

where μ is the modulus of rigidity and is thus free of dispersion provided the wire is straight. If however the wire is curved, as is desirable for long lines, a certain amount of dispersion takes place but this is very low provided the wire is naturally straight, i.e. there is no "set" in the line where it has been taken past the elastic limit.

The diameter of the wire is determined by the fact that only the zero order mode is wanted. Higher orders will exist above a lower cut-off frequency given by $f_c = (R_n V_s)/2\pi a$ where R_n is a constant dependent on the mode, and V_s is the shear velocity. The value of R_n for the cut-off frequency (f_c) of the first order mode is 5.136. Below their cut-off frequencies these modes are rapidly attenuated and it is safe to use frequencies up to $0.75 f_c$.

Another advantage in using the torsional mode rather than the longitudinal mode for long lines, is that the torsional velocity is only 0.6 of the longitudinal velocity with a corresponding gain in delay for a given length. Unlike the quartz and glass considered in the previous section, a wire is composed of a multi-crystalline material. Reflections at the crystal boundaries give rise to additional attenuation, proportional to f^2 , which places an upper limit to the bandwidth.

Transducers: Wire lines can be driven by piezoelectric elements but in practice magnetostrictive devices are generally used. For longitudinal modes this takes the form shown in Fig. 4. A short coil surrounds the wire, which is biased magnetically by a permanent magnet as indicated. When a pulse of current is applied to the coil the wire changes dimensions (Joule effect)¹⁵ and this disturbance is propagated in both directions with a velocity v_e . The wave arriving at the left hand termination block is absorbed

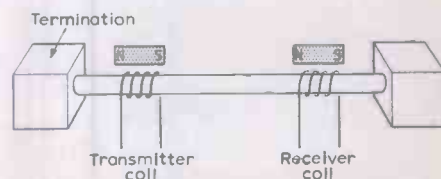

Fig. 4. Driving a longitudinal wire delay line.

and the other travels to the receiver coil, where it induces an electrical signal (Villari effect)¹⁶ and thence to the right hand termination. The length of the coil determines the highest frequency of propagation, the efficiency rising to a maximum at a frequency where $f = v_s/2l$.

For torsional modes a converter due to Scarratt and Naylor may be used as shown in Fig. 5. In this case the longitudinal waves are generated in two strips as described above and excite the wire in the torsional mode. To avoid spurious reflections from the driver the termination must be very good. An alternative form due to Wiedemann¹⁷ is shown in Fig. 6. In this case a biasing current flows in the solenoid and the signal current flows down the delay line. In either case the conversion efficiency is low the insertion loss of the two transducers amounting to roughly 40 dB.

The design of a typical long delay line is shown in Fig. 7. Delays of up to 10 ms are available but with these the bandwidth does not usually exceed 1 MHz; spurious echoes

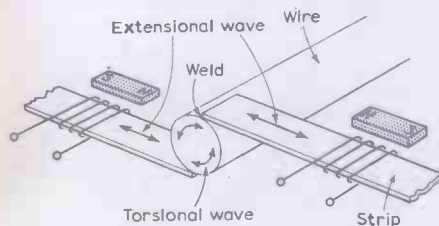

Fig. 5. Driving a torsional wire delay line (due to Scarratt and Naylor).

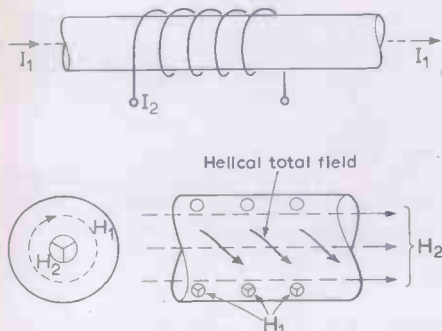

Fig. 6. Wiedemann transducer.



Fig. 7. A typical wire delay line with a long delay time.

are often as high as -12 dB on these lines. For shorter delays bandwidths up to 5 MHz are feasible. The source impedance should be high and so should the load into which the output coil is connected; matching amplifiers are therefore required. The cost for a line of 3 ms is £70 and the size approximately $178 \times 254 \times 38$ mm.

Because of the limited bandwidth, applications are few. Other ways of producing delays are discussed in the concluding part of this article next month.

REFERENCES

1. Stein Dimitri, R., "Magnetic Core Delay Cables", *I.R.E. National Convention Record*, 1954, Vol. II, Part 3, pp. 30-34.
2. "A 5 μ s Delay Panel Type PA7/501". B.B.C. Designs Department *Technical Memorandum* No. 8.125, 1963.
3. Kallmann H. E., "Equalized Delay Lines", *Proc. I.R.E.*, Vol. 34, No. 9, pp. 646-657.
4. Di Toro, M. J., "General Transmission theory of Distributed Helical Delay Lines with Bridging Capacitance", *I.R.E. Convention Record*, Part 5 Circuit Theory, 1953, pp. 64-70.
5. Solov'yev, V. A., "Miniature Delay Line with High Resolution", *Elektrsvyuz*, 1961, No. 2, pp. 11-23.
6. Howorth, D., "Miniature Delay Lines for Television Equipment", B.B.C. *Technical Memorandum* No. T 1083.
7. Shorter, D. E. L., Manson, W. I. and Stebbings, D. W., "The Dynamic Characteristics of Limiters for Sound Programme Circuits", B.B.C. *Research Report* No. EL-5 1967/13.
8. "Preliminary Experiments on the use of Solid Materials as Supersonic Transmission Media for Delay Cells", Telecommunications Research Establishment 2940, 1941.
9. Brocklesby, C. F., Palfreeman, J. S. and Gibson, R. W. "Ultrasonic Delay Lines", Iliffe, London (1963).
10. Gibson, R. W., "Solid Ultrasonic Delay Lines", *Ultrasonics*, April/June 1965.
11. Arenberg, D. L., "Ultrasonic Solid Delay Lines", *J.A.S.A.*, Vol. 20, No. 1, Jan. 1948, pp. 1-26.
12. Brouneus, H. A. and Jenkins, W. H., "Continuously Variable Glass Delay Line", *Electronics*, Jan. 13th 1961, pp. 86-87.
13. Brocklesby, C. F., "Ultrasonic Mercury Delay Lines", *Electronic and Radio Engineer*, Dec. 1958, pp. 446-452.
14. Howorth, D. "Vertical Aperture Correction using Continuously Variable Ultrasonic Delay Lines, B.B.C. *Engineering Monograph* No. 47, May 1963.
15. Joule, J. P., "On the effects of magnetism upon the dimension of iron and steel bars", *Phil. Mag.* 111, 30, 1847.
16. Villari, F., "Change of Magnetization by Tension and Electric Current", *Annalen de physikalische Chemie* 126, 87, 1865.
17. Brocklesby, C. F. Palfreeman, J. S., and Gibson, R. W. G., "Ultrasonic Delay Lines", Iliffe, London (1963), p. 137.

Mechanical Filters for TV Receivers

Interest in mechanical filters continues to grow and modern microcircuit technology is helping us to obtain smaller and smaller devices working at higher and higher frequencies. Electrical filters depend for their frequency-sensitive effects on the natural behaviour of electrons oscillating between energy stores in the form of capacitors and inductors (or just capacitors in active filters). In mechanical filters the equivalent energy stores are the mass and compliance of lumps of solid material, say metal or crystal, which can be mechanically activated by suitable transducers, e.g. electromagnetic or piezoelectric. For example, some mechanical filters on the market, operating at centre frequencies up to about 20MHz, use thin plates of quartz with pairs of electrodes applied for activation and pick-up.

Recent work has been concerned with mechanical waves travelling on the surface of thin films of material. The latest example, from Zenith in the U.S.A., is an experimental device intended to provide a band-pass frequency response for use in the i.f. sections of television receivers. It uses lead zirconate, a piezoelectric ceramic, and the surface waves are launched and picked up by comb-shaped electrodes: the transmitting "comb" exerts mechanical stress on the material and this causes waves to travel across its surface and create a varying electric field which is detected by the receiving comb. In one example the transmitting transducer is a comb of about 20 teeth in the middle of the area of lead zirconate, while the receiving transducer consists of two combs, one on each side, which can be series or parallel connected. The spacing between the comb teeth is significant in determining the frequency response characteristic of the filter.

A complete i.f. section for a colour television set has been constructed, using four of these devices (known as Surface Wave Integrable Filters) with i.c. amplifiers to compensate for insertion losses, all mounted on a 2in \times 1in thick-film circuit on a ceramic substrate. It is said to have given a good picture when substituted for a standard i.f. section in a colour receiver.

Zenith are also working on flat panel television picture displays.

15-20W Class AB Audio Amplifier

A design with class-A performance but reduced thermal dissipation

by J. L. Linsley Hood

Many class B designs can be operated in class A at low power levels if the quiescent current is increased. However, this often worsens the distortion characteristics of the output stage, particularly at intermediate (and audibly important) power levels, by displacing the crossover point to a region where the transfer slope is much steeper, and the crossover discontinuity therefore much more prominent. This effect is considerably accentuated by the fact that almost all modern transformerless power amplifier systems use either Darlington pair or augmented (p-n-p/n-p-n) emitter follower output pair configurations, and these have a very high mutual conductance.

The use of a complementary pair of emitter followers, driven from a voltage source having an output impedance which is very much lower than the normal input impedance of the output devices, appeared from this line of thought to offer the best way of minimizing the several problems mentioned above.

In practice, the necessary low impedance base-emitter paths can be arranged quite simply by driving the output transistors from a suitably tapped emitter load resistor in a conventional emitter-follower circuit, provided that the current flow in this load circuit is adequate to deliver the necessary output drive.

Moreover, this type of circuit arrangement will also operate, in class A, as a straightforward cascaded emitter follower, as can be seen from the circuit arrangements shown in Fig. 1. In (a), the transistors Tr_1 and Tr_2 act as a conventional Darlington pair, with a resistive emitter load to which the output load Z_L is coupled through C_1 . In (b), essentially the same circuit is employed, but using a complementary type of transistor as the second stage emitter follower.

It is then possible to arrange the circuit as shown in (c), so that both of these configurations are employed simultaneously. Resistors of double the ohmic value can then be employed as R_1 and R_2 , with half the emitter current in each transistor, to give an identical matching impedance to the output load. In practice, this circuit arrangement can be simplified into the form shown in Fig. 2, and the resistors R_1 and R_2 deleted since the load current for each transistor can flow through the other. This also improves the efficiency since the transistors have a very high dynamic impedance and form good emitter loads for each other. The two small value resistors R_x and R_y are included to assist in stabilizing the output transistor working points.

The actual value of the quiescent current in the output stage can be set by adjustment to VR_1 . To avoid asymmetry, at low audio frequencies, the bypass capacitor should have as high a value as convenient.

This arrangement of the output transistors was of particular interest to the author, since the first three stages of such an amplifier could be substantially the same as those used in the previously described class A design, of which the performance was known. In fact, the system could be constructed on the basis of the class A design, with the quiescent current reduced to a much lower level, and a pair of suitably biased back-to-back emitter followers interposed between the output and the loudspeaker load. However, this would not have made the most of such a system. In particular, it will be noted that if the potential at the emitter (or base) of Tr_1 in Fig. 2 is held constant, the current through the resistor chain R_3 , VR_1 will be constant for any particular value of

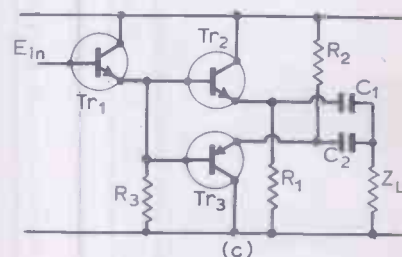
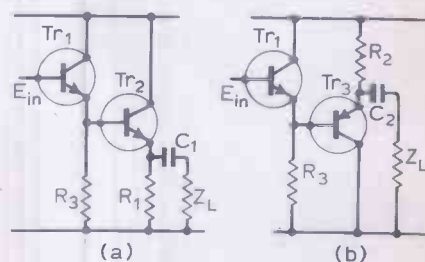

Fig. 1. Emitter follower configurations for class A operation.

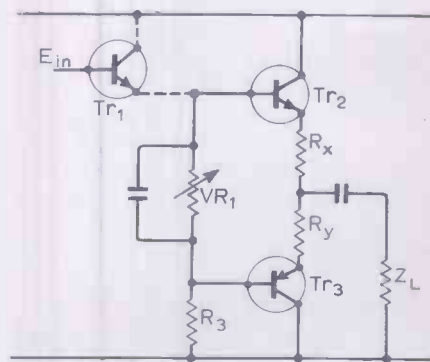

Fig. 2. Simplification of Fig. 1 (c).

VR_1 and therefore the turn-on potential applied between the bases of Tr_2 and Tr_3 will also remain constant (or virtually so). This allows the standing current of the output transistors to be defined precisely, since the d.c. output potential can be controlled by the use of unity gain d.c. negative feedback, and this effectively controls the emitter potential of Tr_3 .

Also, since the last voltage amplifier stage is not required to deliver significant power, it can be optimized for voltage gain, with an increase in the available negative feedback. A practical amplifier circuit of this type is shown in Fig. 3.

The first two transistor voltage amplifier stages of this follow conventional design practice, with the collector load resistor of Tr_2 boot-strapped to obtain large voltage swing at the base of Tr_3 , with as little second harmonic distortion as practicable. The collector of Tr_3 is also partially boot-strapped in order to reduce the peak voltage swing, and improve the symmetry of the output waveform prior to the application of the loop negative feedback. (Without overall n.f.b. the distortion at full output power is a little

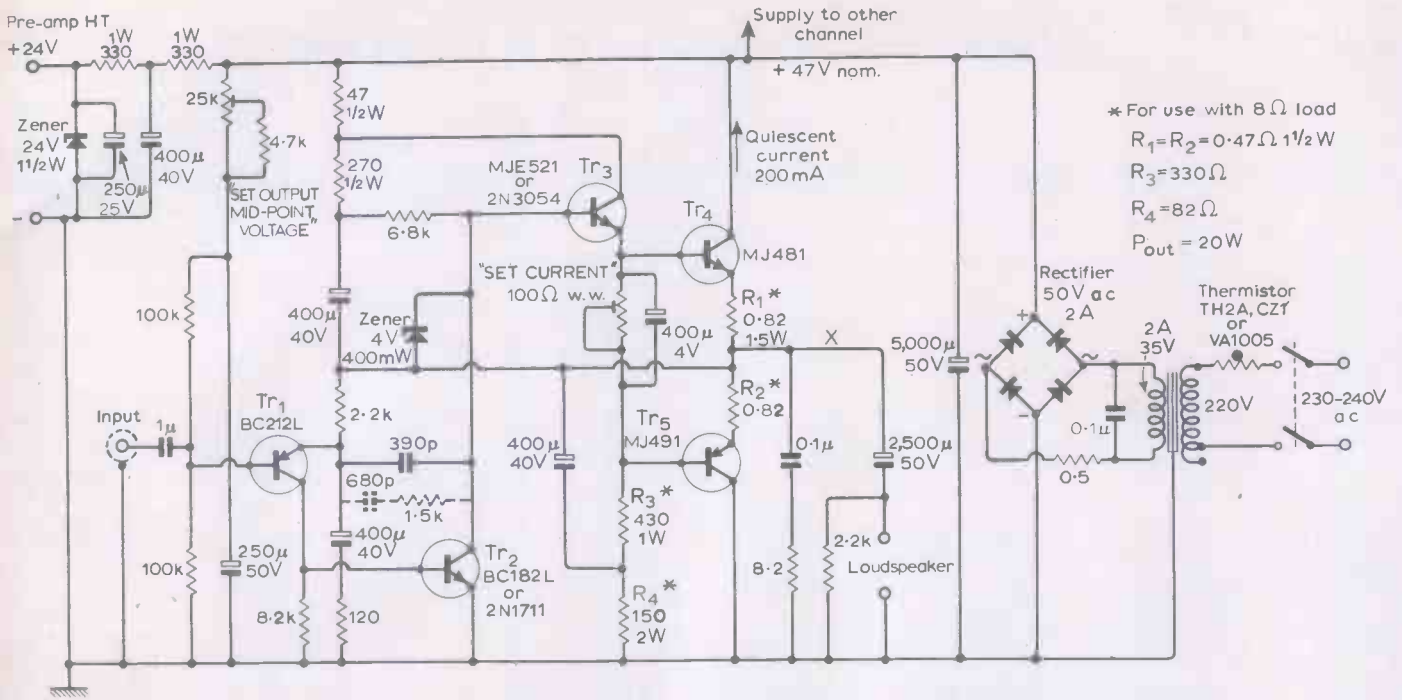

Fig. 3. Power amplifier circuit. The dotted components (680pF, 1.5kΩ) can be added if electrostatic speakers are used.

less than 4%, almost entirely second harmonic. This is similar to the performance of a good triode valve output stage prior to the application of n.f.b.) The lower end of R_2 is also fed with the output signal to improve the output voltage swing obtainable from Tr_5 .

The 390-pF capacitor between the emitter of Tr_1 and the collector of Tr_2 , and the 8.2-Ω resistor in series with the 0.1μF capacitor across the output, provide the necessary phase-angle correction and define the high-frequency gain of the feedback loop. With the values shown there is a 6 dB/octave roll off beyond 100 kHz, and the system is completely stable under all load conditions. However, with the use of a large value capacitive load there will be some overshoot on a rapid transient. The author believes that it is desirable, for tonal purity, for such overshoots to be eliminated, and it is recommended, therefore, that the 390-pF capacitor be shunted with a 680-pF 1.5-kΩ combination where it is intended to drive electrostatic speaker systems. However, on normal loads this merely reduces the h.f. roll-off point, and the power output available in the 30-50 kHz region, and can well be omitted.

The 100-Ω wire-wound potentiometer between the bases of Tr_4 and Tr_5 is used to set the quiescent current level to about 200 mA. The chosen current level determines the power level at which the system changes from class A to class B operation. With the suggested level of 200 mA, this transfer will occur at approximately 300 mW with a 15-Ω speaker (160 mW for 8Ω) although the measured current consumption will not appear to increase until a power output (into 15Ω) of about 1.2 W is reached because the h.t. line bypass capacitor is able to supply the peak current demands.

If the standing current through the output stage is increased, progressively larger output power levels can be obtained within the class A region, up to the level at which the amplifier acts as a pure class A system. The only observed penalty for this exercise is that the power supply demand and the thermal dissipation in the output transistors are both proportionately increased. However, if the output transistors are of dissimilar origin or are otherwise badly paired the operation of the circuit in class A will ensure that the distortion levels and other performance standards are attained in spite of this.

Performance characteristics

The specifications given below were obtained using the power supply system shown in Fig. 3. The amplifier was specifically designed to work from a poorly smoothed h.t. line, the values and positions of the h.t. decoupling and 'bootstrap' capacitors being chosen to avoid the intrusion of ripple into the signal circuits. The only significant difference observed in using a good quality stabilized and smoothed power supply is a small improvement in the already extremely good hum and noise levels.

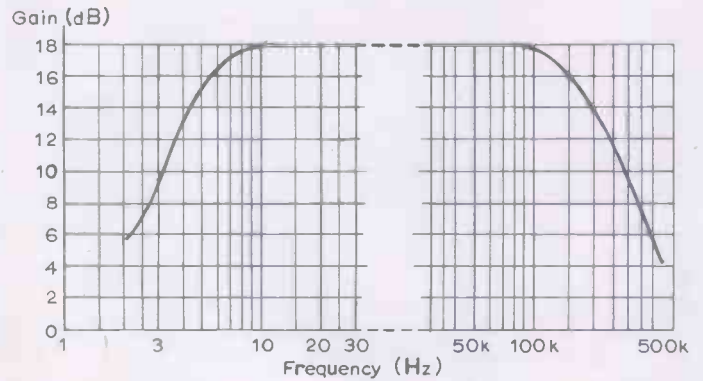

Fig. 4. Gain/frequency characteristics.

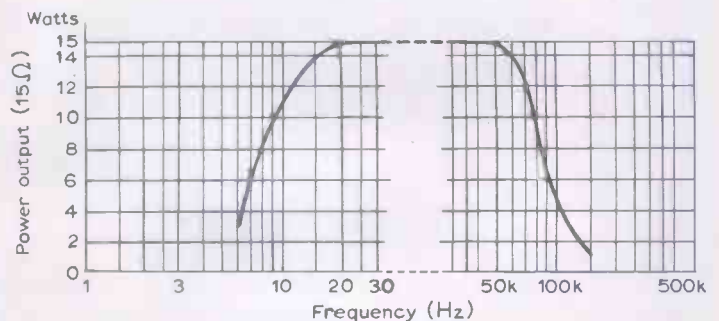

Fig. 5. Power output/frequency characteristics.

Power output. 15W into 15Ω, or 18W into 8Ω. (20W with modified output circuit components values).

Bandwidth. 10Hz—100kHz ± 0.5dB at 2V output. 20Hz—50kHz ± 0.5dB at maximum power output.

Output impedance. 0.03 Ω (at 1kHz).

Total harmonic distortion. 0.02% at 15W/15Ω or 18W/8Ω; less than 0.02% at all power levels less than maximum output.

Intermodulation distortion. Less than 0.1%. 10W (12.3V r.m.s.) 15Ω, 70Hz. 1V r.m.s. 7kHz (or 10kHz).

Square-wave transfer distortion. Less than 0.2W at 10kHz.

Rise time. 3μs.

Input impedance. 20k Ω (approx.)

Gain. 18x.

Hum level. (Simple power supply) -70dB w.r.t. 1W

Noise level. (Simple power supply) -80dB w.r.t. 1W . (These figures are, respectively, better than -80dB , and -85dB with the regulated power supply.)

Feedback factor. 46dB (typical).

Input voltage for max. output. 850mV r.m.s.

Load stability. Unconditional.

For the perfectionist, a suitable design for a regulated d.c. power supply, with re-entrant short-circuit and overload protection is shown in Fig. 10. This gives approximately 10dB improvement in the hum and (r.m.s.-weighted) very low frequency noise.

The gain/frequency, and power output/frequency graphs are shown in Figs. 4 and 5, and the relationship between output power and distortion, and signal frequency and distortion are shown in Figs. 6 and 7. The square wave performance into a $15\text{-}\Omega$ resistive load, with any value of shunt capacitance up to $0.1\mu\text{F}$, at 1kHz , 10kHz , and 50kHz are shown in Fig. 8. The sine wave output at 1kHz , and 15W with a $15\text{-}\Omega$ resistive load (42.5V p-p) and the associated harmonic distortion (representing 0.02%) is shown in Fig. 9.

Listening trials

As described last month, a number of experiments were done during the development of this circuit to try to relate audible effects to the phenomena observable and measurable in the laboratory, and a transfer distortion analyser (British patent application No. 7925/1970) was made to judge the performance with non-sinusoidal waveforms. (A point was reached in the earlier stages of the design where the author's ear was no longer able to detect the subsequent improvements.)

The transient response of the 10-watt class A design (as originally published¹, without the modifications², suggested in October 1969 to reduce the h.f. bandwidth) is superior to that of the present circuit in the range $50\text{kHz}-2\text{MHz}$ under load conditions of fairly low capacitive reactance. Under more adverse load conditions the present design will be (technically) better. However, the most careful comparative listening trials, with several of the author's long-suffering friends, have failed to uncover any audible difference between these two designs, both of which will almost certainly surpass in performance the best available valve-operated, transformer-coupled units.

Constructional points

The layout used in one of the prototypes of this design is shown in Fig. 11, using a 0.15-in matrix copper strip board. The layout should not be particularly critical provided that normal precautions are observed, such as keeping the output and input circuits reason-

ably well separated, and making sure that the power supply leads, and the loudspeaker return lead, connect to the board at a point close to that to which the collector leads of the output transistors are soldered.

Since the circuit has unity gain at d.c. the occurrence of a switch-on 'plop' in the loudspeaker can be avoided by the use of a suitably long time-constant in the decoupling circuit which provides the base bias for Tr_1 . The voltage at 'X' (Fig. 3) will then follow the base potential of Tr_1 as it slowly rises following switch on. It is undesirable to have the full h.t. voltage applied during this period, and this is avoided by the incorporation of a thermistor (Radiospares TH2A or equivalent) in the mains transformer primary circuit. Since this will cause a drop of some $10\text{-}15\text{V}$, this should be allowed for in the tapping point on the mains transformer. Also, since the thermistor becomes quite hot under operating conditions (this is necessary) it is important to mount it in such a way that this does not damage associated components or wiring.

The dissipation of the output transistors is normally about 8W , and the output pair can both be mounted on a single $3\frac{1}{2}\text{in} \times 4\text{in}$.

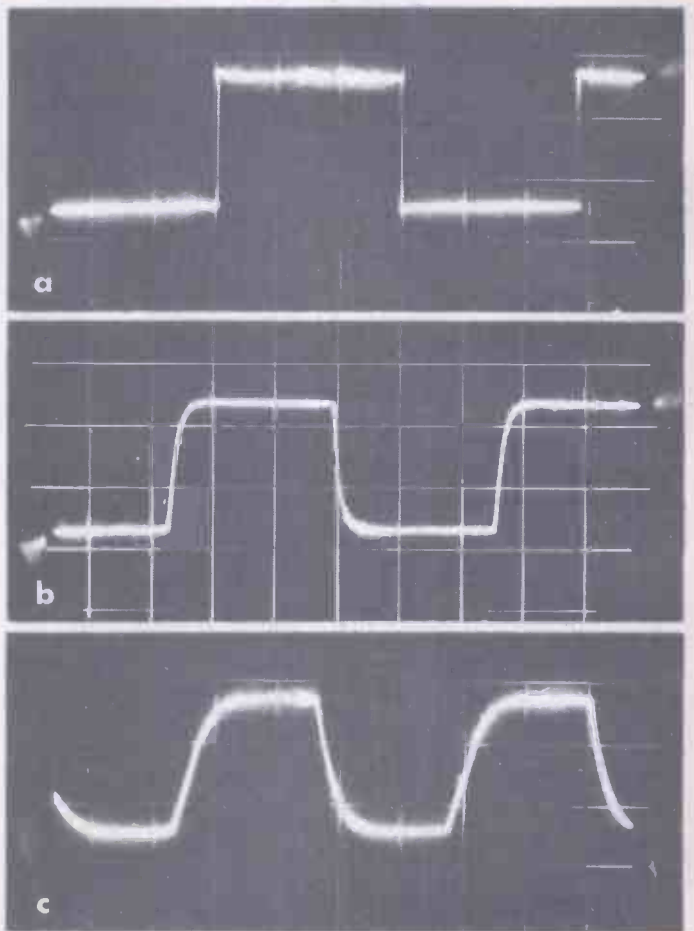

Fig. 8. Square-wave performance into $15\text{-}\Omega$ in parallel with $0\text{-}0.1\mu\text{F}$. (Scale $2\text{V}/\text{cm}$) (a) 1kHz , (b) 10kHz , (c) 50kHz .

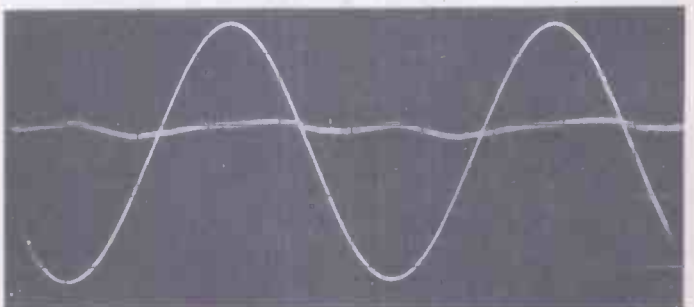

Fig. 9. 14-W 1-kHz sine wave into $15\text{-}\Omega$ resistive load. Distortion 0.018% on scale $35\text{mV}/\text{cm}$. Fundamental on scale $10\text{V}/\text{cm}$.

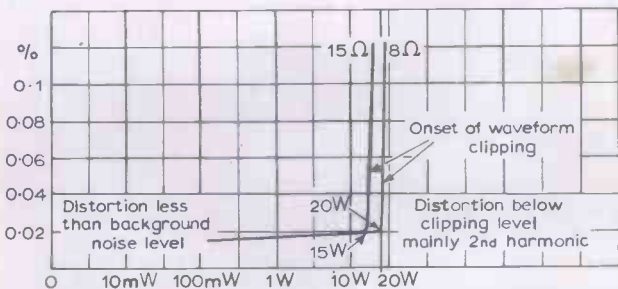

Fig. 6. Power output/distortion characteristics. The $8\text{-}\Omega$ load characteristic was measured using the modified output-stage components.

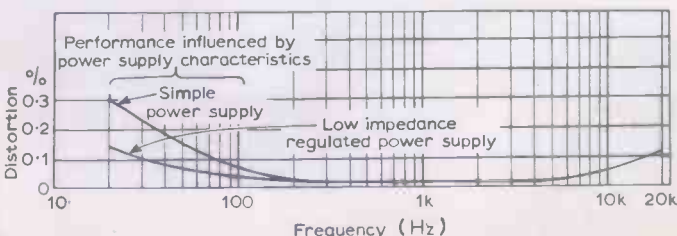

Fig. 7 Influence of signal frequency on distortion (1W into $15\text{-}\Omega$)

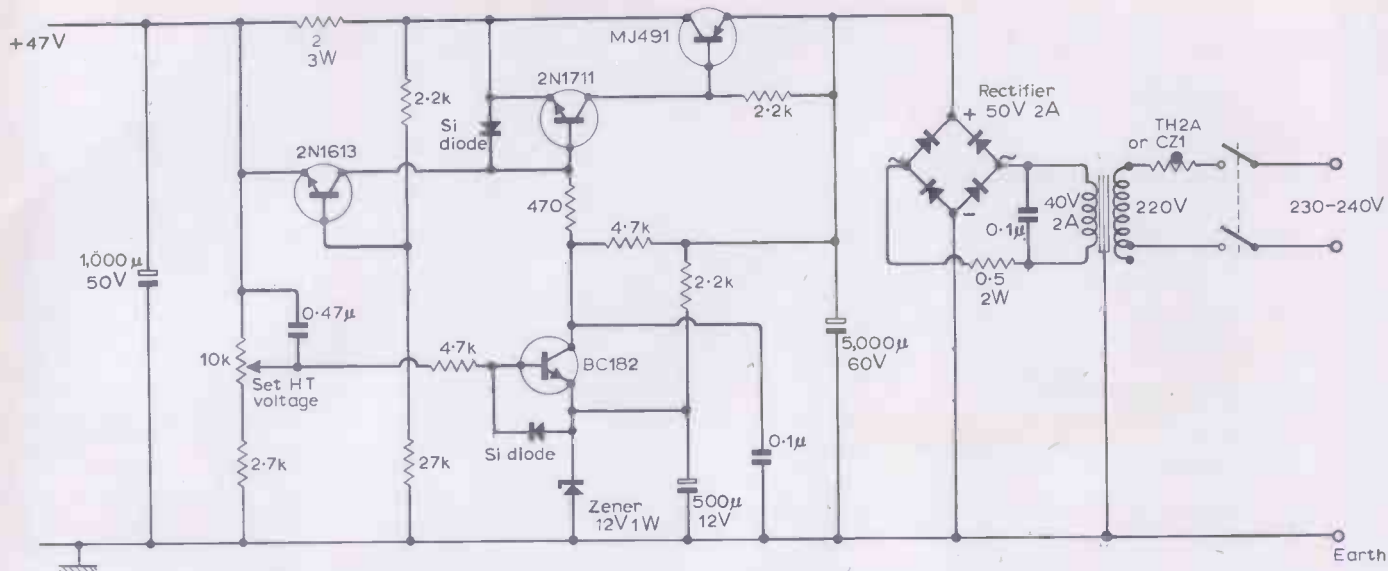

Fig. 10. Stabilized power supply with re-entrant short-circuit protection (12-49V).

black anodized, ribbed heat sink. The heat sink should be earthed—very simply by omitting the mica washer on the MJ491.

The driver-transistor dissipation is of the order of 2W in some circumstances, and this is somewhat in excess of the power which can be handled safely by the normal TO-5 cased device, such as the 2N1613, unless very careful heat sinking arrangements are employed. The use of such devices as the 2N3054 or the Motorola MJE521, mounted on a small piece of black-painted aluminium sheet, say $1\text{ in} \times 1\frac{1}{2}\text{ in}$, gives a very large safety margin in this stage. The performance of the Motorola MJE521 is slightly to be preferred, and was used in all the prototypes. This stage, however, is not a very critical one, and these transistor type variations are unlikely to make a significant difference to the system's overall performance.

The Texas BC212L and 182L are the preferred transistor types for Tr_1 and Tr_2 , although the 2N1613 was also used in some development models as Tr_2 with identical results. The Motorola 2N-3906 and 3904 could also be used in the Tr_1 , Tr_2 positions with almost equivalent performance, but this has not been tried. The use of $\frac{1}{2}\text{-W}$ carbon film 5% resistors is suggested except in the points where higher wattages are required. R_1 and R_2 should be of small diameter or low inductance. The various electrolytic capacitors can be of higher value or voltage working without ill effect.

A suitable printed circuit is obtainable from A1 Factors, of Nottingham, who can also supply the other components.

Appendix 1

Calculation of power output levels obtainable with given quiescent current in class A operation.

The maximum output power which can be obtained from a power output stage such as that in Fig. 3, in class A, is entirely determined by the quiescent current and the load impedance provided that adequate h.t. voltage is available. At frequencies which are low enough for the 'wattless' components of the load current to be ignored, the maximum current excursion which can be caused to flow through the load without taking one or other of the output transistors beyond cut-off is equal to twice the quiescent current (I_q) through the output stage. Since this is the 'peak' current through the load, if the waveform is sinusoidal, the r.m.s. equivalent current will be $2I_q/\sqrt{2}$, and at low frequencies, the power developed in the load will be $2I_q^2 \cdot R_L$.

For example, if the stage is required to operate in class A up to one watt, with a $15\text{-}\Omega$ load, the peak current swing through the load must be $1 = 2I_q^2 \cdot 15$, or $I_q = 183\text{mA}$. Similarly, for an $8\text{-}\Omega$ load, $I_q = 250\text{mA}$.

With the standing current suggested (200mA), 1.2 watts or 640mW will be given for $15\text{-}\Omega$ and $8\text{-}\Omega$ loads respectively. This should be adequate for most normal listening. For full class A operation up to 15W, quiescent currents of 710mA and 970mA respectively will be required.

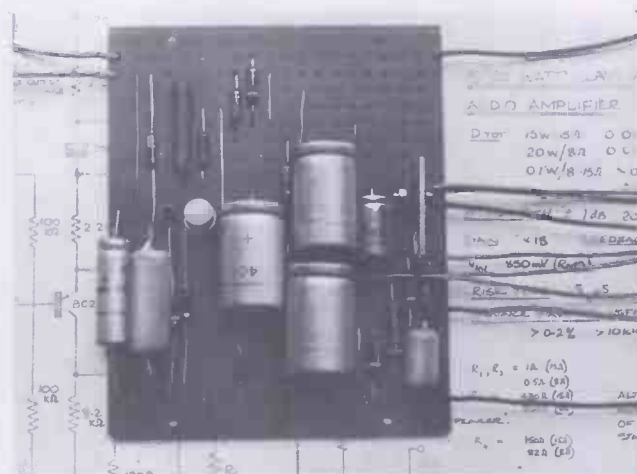

Fig. 11. Layout of components on 0.15-in matrix strip board. The 'set current' and 'set mid-point' potentiometer, and the power transistors, are off the board.

Appendix 2

Output transistor protection

The use of class B output circuit configuration (and class AB comes within this category at the power levels concerned) in transistor power amplifiers of this general type leads to the possibility that very high instantaneous currents can flow, which will lead, regrettably, to the equally instantaneous destruction of the transistors involved, if the amplifier is operated at maximum drive into an effective short circuit, and this could be a load with a very high capacitive reactance, in some cases.

The classic system for output transistor protection, using two input bypass transistors, is that due to Bailey³, and this is also applicable to the output circuit of this design. However, because of the d.c. asymmetry between the potential at the base of Tr_3 and the output point 'X', a much simpler arrangement can be used, consisting solely of a good quality (low leakage) zener diode between these two points, with the positive zener end connected to the base of Tr_3 . Any 4.4-7V zener will do provided that the leakage current at 3V reverse, and 0.4V forward, is less than $10\mu\text{A}$. The IIT 400-mW series ZF 4.7 is quite suitable. Again, for 20 W output into $8\text{-}\Omega$, the resistors R_1 and R_2 must be reduced to $0.47\text{-}\Omega$.

REFERENCES

1. J. L. Linsley Hood, "Simple Class-A Amplifier", *Wireless World*, April 1969.
2. "Letters to the Editor", *Wireless World*, October 1969.
3. A. R. Bailey, "Output Transistor Protection in A.F. Amplifiers", *Wireless World*, June 1968.

Electronic Building Bricks

2. Representing information by electrical variables

by James Franklin

Last month we defined electronics broadly as the use of electrons to represent and process information for human purposes. This is a rather grand phrase, and, like all generalizations, needs a down-to-earth example to give it real meaning. Let us, then, look at a simple electronic system.

Fig. 1 shows a system for counting objects moving along a conveyor in a factory. A lamp and lens produce a beam of light which passes across the conveyor belt at such a level that the moving objects interrupt the beam. The light falls on a photo-electric cell, which converts the light energy into electrical energy. The electrical energy from the cell is then conveyed to an electronic counter. This device counts *events*, not, as the name might suggest, numbers of electrons. In this case the events counted are the interruptions of the light beam, as detected by the photo-electric cell.

The graphs in Fig. 2 show in more detail how it works. At (a) is a graph of the light energy reaching the photo-electric cell over a period of time. It will be seen that this energy falls to a very low value, practically zero, when the beam is interrupted by an object (the small residual energy being the result of room light "leaking" into the cell). At (b) is a time graph of the electrical energy generated by the cell as a result of the incident light energy. One can see that it forms a sequence of falls of electrical energy, corresponding to the interruptions of the light beam. These events can be distinguished more clearly if we invert the vertical axis of the graph as at (c).

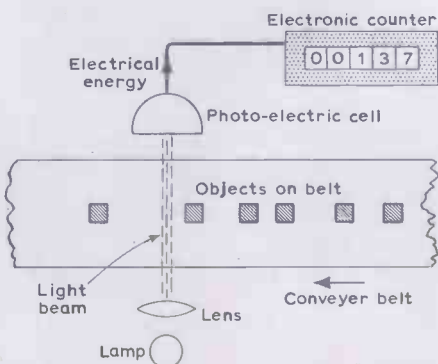

Fig. 1. A simple electronic system for counting objects moving on a conveyor

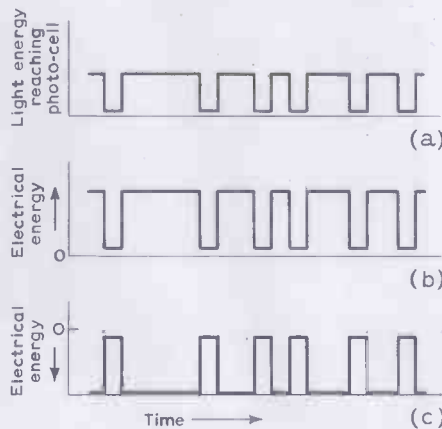

Fig. 2. How the required information in Fig. 1 is represented by an electrical variable: (a) light energy reaching the photo-electric cell; (b) resultant electrical energy; (c) the graph (b) inverted to show falls of energy as pulses.

Thus we end up with a sequence of pulses in the flow of electrical energy, representing the interruptions of the light beam and hence the passage of objects through the light beam. The electronic counter counts these pulses—the "events"—and thereby counts the number of objects travelling along the conveyor.

In this simple system the essential information is the number of objects that pass the detection station on the conveyor. Within the electronic system this information is represented by the variation of electrical energy shown in Fig. 2 (c)—a pulse (energy fall) for each object. This graph is one example of an electrical signal. In this form the electrical signal is similar to those produced by earlier methods—smoke, arm positions, flags, flashes of light etc.; it is a sequence of events representing and conveying information.

We have carefully said "representing and conveying" because a signal does both. We may, however, merely wish to represent information, without simultaneously conveying it, so that it may be sent later—this is called *storage*. The two functions are illustrated by analogy in Fig. 3. At (a) the quantity of material held in the container (which can be controlled by the inflow and outflow) may be used to

represent some other variable, say air pressure. This is static information, and the process of holding it, storage. At (b) material is moving along a pipe—this could be the inflow or outflow pipe in (a). Here we could use the rate of flow of the material to represent the variable—and again this could be air pressure. So in both cases we have a mechanical variable made proportional to some other variable, but in one case the information is static (stored) while in the other case it is dynamic (conveyed).

In electronic systems we can use electrons as the "material" in Fig. 3—for example, quantity of electrons for static information, flow rate of electrons for conveying information. There are, in practice, several electrical variables which may be utilized—voltage, power, electric and magnetic fields, to name a few without explaining them here.

Another type of electrical signal is shown in Fig. 4. Although this time graph is a continuous variation of electrical energy in contrast to the pulses in Fig. 2 (c), it can still be regarded as a sequence of events because it consists of successive values of energy (though these successive values are infinitely close together). The electrical energy values here are actually proportional to sound energy values detected by a microphone, and they result from sound waves produced by a violin being bowed on its E string.

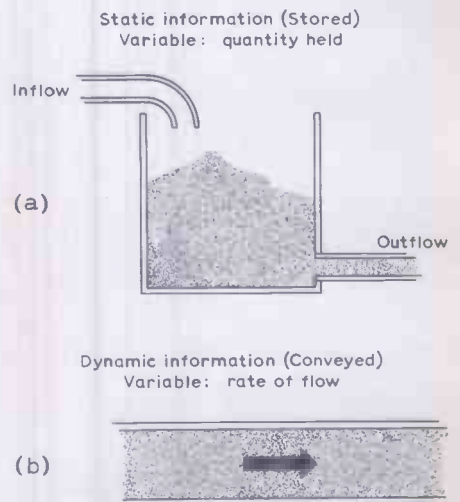

Fig. 3. Analogues illustrating how a material may be used to represent (a) static information and (b) dynamic information.

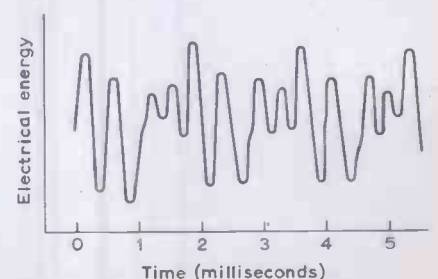

Fig. 4. Graph of electrical energy varying with time—a signal of a different type from that in Fig. 2 (c).

News of the Month

Where can you order a $1.35\mu\text{F} \pm 0.5\%$ capacitor?

You can now order a special capacitor of the above value and tolerance in one off quantity and expect a short delivery time. For your 38s 3d, and that is what it will cost you, you will get a high-quality polycarbonate capacitor with either axial or radial leads (your choice) in a rectangular package measuring $24 \times 14 \times 12\text{mm}$; the working voltage will be 63 from -55 to $+85^\circ\text{C}$. A temperature swing from 10°C to 60°C will change the capacitance by only 0.15%.

In fact the firm which offers this service manufactures 63V polycarbonate capacitors from 470nF to $22\mu\text{F}$ (any value) with tolerances of ± 5 , 2, 1 or 0.5%. A $\pm 5\%$ version of the capacitor mentioned above would cost 11s 4d.

The firm, which is British and is called MFD Capacitors Ltd, is offering a service which is unique, although their main business will be in standard value precision capacitors within the limits mentioned above.

This service is made possible by a new manufacturing process and by a new approach to the problem of determining the capacitance of the final product. Once

the metal-coated polycarbonate films have been wound they are measured and put in bins of a nominal standard value or in bins of a value representing given percentage increments above and below the nominal value. It is normal in film capacitor manufacture for the capacitors in this stage of manufacture to contain short-circuits which are later burnt away by the application of a high-voltage. MFD uses a winding technique that makes this process unnecessary. In fact the polycarbonate film used is so thin (0.002mm) it would be damaged by the process.

Subsequent stages of manufacture—coating the ends of the roll attaching the lead out wires and encapsulation—normally involve the application of heat and alter the value of the winding. The processes used at MFD do not alter the value making it possible to know the final value of the capacitor before manufacture is complete.

Because of this, and because two capacitor 'rolls' can be encapsulated together in the standard cases used, any desired value can be produced by connecting two selected rolls in parallel

within the one encapsulation. In addition MFD will manufacture capacitors in various non-standard packages or with special characteristics.

MFD Capacitors Ltd have announced an agreement with Emihus Microcomponents Ltd under which Emihus will market the capacitors in the U.K.

Microelectronics industry survey

The Ministry of Technology and the National Research Development Corporation have announced that they are to sponsor a comprehensive study of the microelectronics industry in Britain. It will cover the period 1970 to 1980. The survey will cover forecasts of markets, product costs and technological trends in microcircuits and will include a less detailed survey of the electronics industry as a whole and the ever-expanding list of other industries now making use of microelectronics.

The survey will be conducted by Mackintosh Component Consultants Ltd based in Glenrothes, Scotland, and will take about fourteen months to prepare.

New transmitter for Criggion

Early in the 1939-45 war it was decided to build a v.l.f. transmitting station that could take over from Rugby (GBR) should this station be put out of action. The shortage of steel for the aerial masts and the need for large amounts of cooling water led to the choice of a site at Criggion near the river Severn. The huge aerial was supported by three 600-ft towers (which had been built for a new radio station in Ceylon) and an anchorage on the top of Breidden Hill which rises steeply above the river Severn.

Hardly had the new transmitting station been completed when, in 1943, the Rugby station was severely damaged by fire. Criggion took over for the nine months it took to rebuild the Rugby station. Following this Criggion, with the call-sign GBZ, operated for 25 years.

In July 1969 a new, larger, aerial was completed on the Criggion site. Three new 700-ft masts were constructed, in addition to the original masts and the hill anchorage. The conductors used for the aerial represented a departure from normal systems for the Post Office in that steel cored, aluminium sheathed cable was employed offering a number of advantages; light weight, strength, high current carrying capacity, freedom from icing and corona, and high capacity to ground. In all fourteen miles of aerial cable, weighing about 40 tons, was used for the aerial.

The new aerial could handle four times the radiated power of the old one and now a new transmitter has been built to provide it. The new transmitter, built by Redifon, was officially inaugurated a few weeks ago. It consists of synthesizer type

Elliott Flight Automation have received a £5M order for digital inertial navigation and weapon aiming systems to be fitted to Jaguar aircraft for the R.A.F. The basic components of the system, which is built around the Elliott 920M miniature computer, are shown in the photograph. This system is much smaller and lighter than Elliott's first i.n. system which was designed for the Blue Steel stand-off bomb carried by V-bombers.

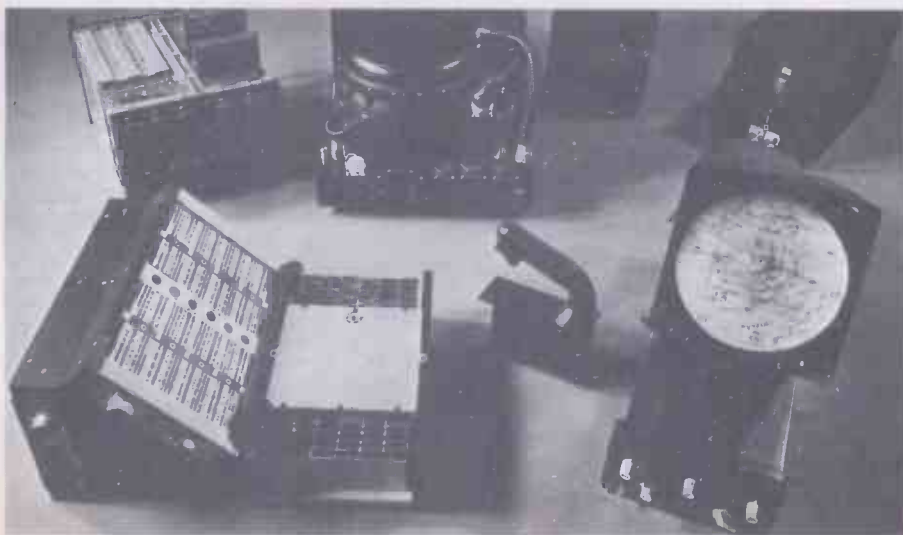

frequency generating equipment driving three amplifiers.

Each of the amplifiers comprises a 5-kW wideband audio frequency amplifier, coupled to a single-stage tuned amplifier having an output of 150kW. Each or all of these three tuned amplifiers can be connected via heavy-duty r.f. switches to the common tuned tank and aerial circuit, and thence to the aerial system. The power fed to the aerial can, therefore, range from 150kW to 450kW, according to the number of amplifiers in use. The tuned output and aerial circuits are of orthodox design employing tuning capacitors of the type first used in the GBR transmitter forty five years ago. The anode tuning inductors are of the variometer type originally developed for a new transmitter built for the Rugby station. The aerial tuning inductor is a modified design of the one previously used at Criggion. The combination of the new aerial and amplifiers has raised the radiated power from approximately 7.5kW to 30kW at 19.6kHz, at which frequency GBZ normally operates.

Skynet-2

Hawker Siddeley Dynamics Ltd and GEC-AEI (Electronics) Ltd have each been given a contract by the Ministry of Technology to develop, in co-operation with American industry, proposals for higher powered Skynet communications satellites for defence purposes. A decision on which firm is to be the eventual prime contractor for two such satellites will be taken later this year. The craft are to be ready for launching in 1973 to replace the first two Skynet satellites which were built in America. The first of these was successfully launched last November. The replacement satellites will be more powerful and will be able to operate with small transportable ground stations.

U.K. exhibit at Mesucora

Under the sponsorship of the Electronic Engineering Association and with the support of the Board of Trade, under its joint venture scheme, a number of U.K. companies exhibited at the Mesucora exhibition held at the Palais de la Defense, Paris, from May 27th to June 4th. The companies who took advantage of the joint scheme are: Automatic Systems Laboratories, Ceta Electronics, Electronic Associates, the EMI group of companies (comprising EMI Systems and Weapons Division, S.E. Laboratories, Electron Tube & Microelectronics Division, EMI Tape and Meterflow), Ether, Eurotherm, J. J. Lloyd Instruments, Marconi Instruments, Metals Research, and the Ministry of Technology (comprising British Calibration Service, Scientific Instrument Research Association and Summerfield Research Station).



B.B.C. communications, reject/re-file position with the visual display unit in the centre

Computer controlled communications

The B.B.C.'s teletypewriter network, which handles the transmission of news items, administrative messages and scripts to and from 60 outstations in London and the regions, has recently been equipped with an automatic switching system incorporating an STC6350 Automatic Data Exchange (ADX). The previous manual system handled more than 700,000 messages a year and was incapable of expansion. In this, incoming messages were perforated on paper tape and transferred to transmitting machines which were connected to the addressee outstations by an operator on a switchboard.

If expansion were possible it still would not have relieved the congestion which occurred at peak periods. Now installed in the Communications Centre at Broadcasting House, the store and forward 6350 ADX provides automatic routing and re-transmitting of messages with a transit time of only milli-seconds. This ensures that the circuits are always operating at their maximum carrying capacity. Stations originating a call do not have to wait until the called station is free before passing their message. Incoming messages are stored until destination lines become available. Designed around a Digital Equipment Corporation PDP-9 processor, the ADX system has a planned capacity for 125 inputs and 125 outputs. The processor is equipped with a fast ferrite core with a capacity of 16,384 18-bit words having a cycle time of 1 μ s. This is backed up by a Burroughs fixed head magnetic disc store with a capacity of 870,000 18-bit words and an average direct access time of 17ms. Control facilities refer abnormal conditions to one of five supervisory units for action and the system programmes ensure an extremely fast return to service in the event of failure, with full protection for all traffic. One of the supervisory units is a visual display where messages rejected by the ADX because of incorrect routing information in the header can be inspected. The unit has a keyboard

through which the operator may correct the header information and automatically release the message for transmission.

British exhibit at WESCON

The Electronic Engineering Association is sponsoring participation by 29 U.K. electronics companies at the 1970 Western Electronics Show and Convention (WESCON) which this year takes place in Los Angeles from 25th to 28th August. The British companies taking part are: Air Control Installations (Chard), AEI Semiconductors, Birch-Stolec, Bowthorpe-Hellermann, Ceta Electronics, Cossor Electronics, Culton Instruments, Electrolube, Elite Engineering, Ferranti, FieldTech, GEC-Elliot Process Instruments, Green Electronic & Communication Equipment, Industrial Control Systems, Jermyn Industries, Marconi Instruments, the M-O Valve Company, Mullard, Prosser Scientific Instruments, Racal Instruments, Rank Precision Industries, Research Instruments, Seer TV Surveys, SDC Electronics (Sales), Static Devices, Techne (Cambridge), Vero Electronics, Vision Engineering, and the Wayne Kerr Company.

Synchronous weather satellite

In response to a request from the American National Aeronautics and Space Administration Hughes Aircraft Company have submitted a design for a synchronous meteorological satellite capable of non-stop operation. The satellite, if accepted by N.A.S.A., will be cylindrical in shape measuring five-feet high by five feet in diameter. All-up weight will be around 450 kg.

The satellite after launch, using a Delta booster with six auxiliary strap-on rocket motors, would be under the control of the Environmental Science Services Administration (ESSA). From the height of 22,300 miles the satellite would take cloud cover

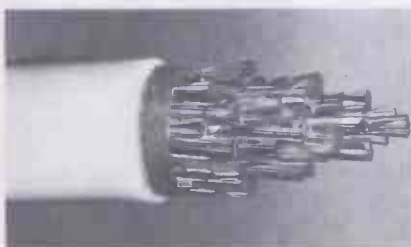

(Above) An 8,000-conductor telephone cable being manufactured at the works of British Insulated Callender's Cables and (left) the finished product. The cable employs "Hyperden" insulation, developed by B.I.C.C., made from cellular polythene 90 μ m thick giving an increase of 25-pairs-per-cable of a given diameter over earlier methods. The P.O. have successfully laid a length of the cable at Irlam, Lancs.

pictures at the rate of one every twenty minutes, receive information from up to 10,000 sensors (located on ocean buoys, in rivers, on merchant vessels and automatic weather stations), examine solar radiation for high-energy particles and solar X-rays and also measure the earth's magnetic field.

The information received by these means, in addition to photographs, would include temperature, humidity, pressure and water level measurements as well as data on the rate of flow of rivers and streams. All this information would then be transmitted to a ground station for analysis and distribution.

Hughes say that the satellite could be ready for launch eighteen months after the go-ahead was received from N.A.S.A.

The soldered joint

The International Tin Research Council mention, in their annual report for 1969, work being carried out in response to enquiries received from the electronics industry to assess the integrity of the soldered joint in the light of the demands made upon solder by modern automatic methods of soldering. It would appear that the quality of the solder, which must be very good for use in solder baths, deteriorates during mass soldering because of impurities which dissolve in the bath from the work.

The individual effects of small amounts of zinc, aluminium and phosphorus on the wetting behaviour of a 60/40 tin/lead solder have been studied in some detail. Using a plain resin soldering flux it was found that about 0.005% zinc in the solder began to cause the formation of a visible oxide film. This film could well result in

the solder bridging the gaps between adjacent conductors on printed circuit boards, thus short-circuiting the electrical path. At a zinc content of about 0.01%, dewetting of the solder from a copper surface was manifest and at higher levels still the ability of the solder to spread on the copper was noticeably reduced.

Similar effects were observed when aluminium additions were made to a 60/40 tin/lead solder, but here visible surface oxidation began to occur at a very much lower level (0.0005 to 0.001% aluminium). The deleterious effects of

traces of aluminium appear, however, to be eliminated by the presence of small amounts of antimony in the solder bath. Although phosphorus is less likely to be picked up in solder, it was found that, at phosphorus contents exceeding about 0.01%, the solidified solder deposit had a rough, "gritty" appearance and dewetting began to be apparent.

Naval battle simulator

A complex military tactical trainer which employs more than £0.5M worth of electronic data display equipment supplied by Marconi Radar Systems has been brought into service at the naval training establishment *H.M.S. Dryad* at Southwick. The trainer was designed by Ferranti working in co-operation with the Admiralty Surface Weapons Establishment and uses three Ferranti computers which drive more than one-hundred A.E.I. type 1400 displays of various sizes. During the course of a particular battle, at any one time, there may be upwards of 200,000 characters displayed on the various screens. The equipment will simulate ships, submarines, aircraft and other weapons, and it will realistically represent radar, sonar, data handling and communications equipments.

Students are accommodated in cubicles each containing at least two plan displays and a separate tabular display. Each cubicle represents a vehicle in the battle and responds realistically to the commands given by the students. Instructors have control of a large number of additional vehicles with which they can inject new circumstances.

A complete photographic record of each exercise is taken for later analysis.

The Harlech colour television outside broadcast vehicle (right) is equipped with four of the EMI colour television cameras type 2001 and is sub-divided to provide separate control areas for production, sound and vision. The sound facilities provide for 24 inputs into six groups. The vision system allows simultaneous mixing and special effects operation from up to ten inputs and a separate caption scanner.



Letters to the Editor

The Editor does not necessarily endorse opinions expressed by his correspondents

Low-cost horn

I am glad "Toneburst" has brought into the open in his article in the May issue of *W.W.* the apparent disparity between real and theoretical cut-off frequencies of corner horns. When, some years ago, a home-built horn of mine appeared to cheat by reproducing tones lower than expected, the thoughts indicated below seemed to reconcile fact with theory reasonably well. I offer them, without professional authority, in the hope that confirmation or rejection by those more knowledgeable will help to remedy the absence of any study of the function of the room as a component of the total horn system.

A horn cannot emit frequencies as low as 30Hz unless it has a mouth of about 38ft circumference or 10ft sides if square. If a corner horn reproduces 30Hz then there must exist a mouth very much larger than that which we see, well forward into the room and connected by some kind of flare extension. With a loudspeaker firing diagonally into a square room this mouth will be the rectangle formed on the other diagonal, with dimensions of room diagonal and room height. (In a rectangular room the effective diagonals would be of the square of the shortest wall.) The extension flare formed by floor, walls and ceiling is not ideal, particularly as the ceiling presents a large and abrupt step in one "contour".

This step is mentioned in a later paragraph. For now, note that the listener is either *in* this horn or in a position comparable, in terms of wavelength, with having his ear within a few inches of the mouth of a mid-frequency horn, where the losses and aberrations attributed to mouth and flare are less evident than at more ordinary distances.

Whereas sound from the mouth of an auditorium (e.g., cinema) bass horn is distributed widely, from the effective mouth of a corner horn it is confined, hence there should be some apparent gain which would off-set the shortcomings of the extension flare to some extent. The mouth radiates into an enclosed volume of air (half the room volume for a square room) that is much smaller, and therefore stiffer, than that encountered in any ordinary auditorium. Presented to the cone by horn transformer action this stiffness could be quite considerable and the necessity of some balancing

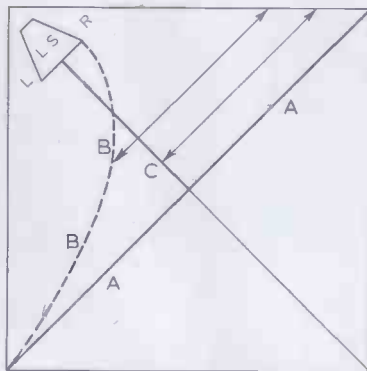

A, plane of effective mouth; B, desirable, but unattainable lateral expansion (shown for the right hand only); and C, collision plane, virtual partition limiting lateral expansion of both wavefronts.

stiffness behind the cone would help to explain the dramatic improvement in bass response noted by "Toneburst" when he fitted a rear pressure chamber. Cone excursion, and therefore distortion, could be expected to be less than in auditorium horns. Is this, I wonder, another reason why the Klipsch horn is so widely acclaimed?

The rectangular wavefronts emerging from the so-called mouths formed between horn cabinet and corner walls are separated, initially, by the width of the cabinet. Lateral expansion brings the inner vertical edges into collision at a vertical plane on the centre-line shown in the sketch. As the colliding edges have equal and opposing energy the collision plane is a virtual partition which prevents further lateral expansion. It forms, with the floor and walls, two flare sections that would limit expansion to something seriously short of the exponential flare-rate (indicated in the sketch) if vertical expansion was also inhibited. However, the top flare "panel" is the ceiling and the required expansion is accommodated.

It is, of course, exceeded, but the ceiling step now seems lossy only to the extent by which its capacity exceeds the volume needed to fulfil the flare rate. Even the remaining capacity may be taken up by the presence (in the horn!) of large furnishings, such as armchairs, at floor level. Whatever its effective volume may be the ceiling step seems comparable with

a leaky flare panel, but the leak is not into unlimited atmosphere. Even in open air an improvised conical megaphone of rolled, unjointed cardboard, or just a single cupped hand—both very leaky horns—are capable of some useful gain.

Despite my admiration of "Toneburst's" experimental effort and design ability, I feel obliged to suggest alternative methods of construction. End-grain butt joints are notoriously weak even with the finest glues, the simple halving joint is far more reliable.

Concrete does not bond with wood; it merely clings, aided in the present case with nail inserts. Effectively we have heavy concrete panels nailed together via sticks. Why, incidentally, if three flare panels must be concrete, should the fourth be wood?

I would use "multi-ply" or blockboard again on the grounds that what's good enough for Klipsch is good enough for me. The panels forming flares, pressure chamber and loudspeaker mounting constitute an array of stiffening webs that impart great rigidity and divide the large panels into smaller areas virtually incapable of flexing, provided a good resin or casein glue is used, with fillets to augment the glue areas.

These observations in no way detract from my admiration of the bold design and experimental effort, against the weight of existing theory, that has provided enthusiasts with a simplified small horn of good performance. My other comments are intended to arouse some responses that may help to explain why it works so well. W. GROOME, Halesowen, Worcs.

The designer replies:—

Mr. Groome's letter is very interesting indeed. In the bass horn I described, the openings in the sides of the rectangular enclosure together provide a cross-sectional area of 260 sq in (130 sq in on each side). Simply placing the enclosure in a corner yields the remarkable results. The important point to note here is that the rate of expansion of the horn outside the enclosure (i.e., the flaring rate made in conjunction with the walls) is too rapid to be accommodated by horn theory for the results attained. Even for a 40-Hz cut-off the cross-sectional area should double in about 16in. An interesting question: when is a horn not a horn? Mr. West (in the June issue) suggests that the air chamber behind the cone turns the enclosure into an infinite baffle type below 100Hz in my design. Yet it is a characteristic of the Klipsch horn that the efficiency is well maintained down to about 40Hz.

Where do we go from here? Perhaps we ought to abandon horn theory as such and get some experimental results on a different track. There is a need for a medium-efficiency loudspeaker that will give corner-horn quality down to at least 20Hz—and that is a good design aim for anyone. The delay-line bass speaker (at present designated "transmission line" following Bailey's article) is rather a non-starter because it offers synthetic bass. Synthetic bass? Synthetic because energy from the rear of the

bass speaker cone is delayed for half a cycle before it emerges to augment the signal from the front of the cone. The signal is thus a blend of the past and the present—but very good on sine waves.

Turning again to Mr. Groome's letter I quite agree with his remark about halving joints—that they are much more reliable than end-grain butt joints—but I have to report no breakages myself.

The use of concrete for the large panel areas and the sides gripping the speaker-mounting board, is to ensure rigidity and thus prevent even the suspicion of hangover. You will certainly get "horn quality" from a well-braced plywood structure but I believe that concrete gives audibly better results, even for the treble horn.

"TONEBURST"

¹ A. R. Bailey, "A Non-resonant Loudspeaker Enclosure Design", *Wireless World*, October 1965.

Further experience with C-D ignition

I trust that the following practical details of further experience with Mr. Marston's C-D ignition system (January 1970) since my letter in your March issue will be of interest.

Currently, I have the system fitted to two 6-cylinder cars, one having been recently transferred from a 4-cylinder model. Neither of these cars is in the high-revving class (very few 6-cylinder engines are) and I would say that the Repanco TT51a transformer that I used is quite capable of handling the power required under ordinary road-running conditions. Therefore, for anyone who wishes to build the system without having to reconstruct a transformer, I would unhesitatingly recommend the TT51a for ignition systems up to 6-cylinder capacity. Because of its reduced output, compared with that of Mr. Marston's "bespoke" transformer, I would also suggest that R_6 be dispensed with, also the zener regulating network. Neither of my two systems has these items and there have been no component failures to date. The only other change that I have made to the author's circuit is to make $R_1 = 100$ ohms instead of 50. The resulting c.b. points current is adequate for keeping the points free of oxide. Good sparking is obtained right down to 5V input from the battery.

The protective resistor in the base of Tr_3 was added to both systems immediately Mr. Marston suggested its inclusion (March letter). In consequence this probably forestalled premature failure of this transistor, as occurred with Mr. Burn's unit.

Needless to say, I am very pleased with the continuing excellent performance and reliability from the C-D system. It performed extremely well during most of the winter period and its cold-starting capability (notwithstanding the reduced h.t. from the TT51a) is outstanding. In this country, it is nowadays not possible for one to explore the undoubted high-performance potential on an

ordinary road-going car (not legally, at any rate) but I have no doubt that for all practical purposes, this system is a very worthwhile addition to any passenger car. Constancy of ignition tune over very long periods is not the least attractive of its many advantages, to say nothing of the improvement in battery life that ought to follow from rapid cold-weather starting.

Perhaps some enterprising transformer manufacturer could be persuaded to offer a commercial version of Mr. Marston's re-wound transformer at a reasonable price.

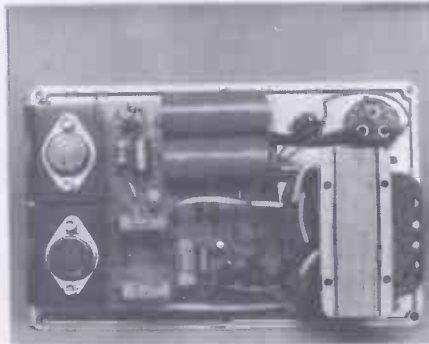

Mr. Bolton's C-D ignition unit.

The accompanying photograph shows the simple construction of the two C-D ignition systems, on the lid of a lightweight alloy box. The small heat-sinks on the left would appear to refute the suggestion of Mr. J. F. Henderson (March "Letters") that "the power transistors will suffer from excessive heat-dissipation". The only components that run very hot are the bias resistors for the inverter, and R_1 , as is to be expected.

D. E. BOLTON,
Seaford,
Sussex.

The author replies

Mr. Bolton's letter makes very pleasant reading. The only worth-while comment I have to make concerns his elimination of the zener regulating network in the converter circuitry. If these diodes are removed, it is possible that inverter overshoot will cause C_1 to charge way above 400 volts when the ignition is on with the engine stationary; s.c.r. destruction may result. To check against this danger, use a high-impedance (20,000 Ω /volt or greater) meter to measure the voltage across the s.c.r. under the above condition; if the voltage greatly exceeds 400, reduce the value of R_3 until the potential is correct: R_3 readily absorbs the surplus overshoot energy that is released when the zener diodes are removed.

Readers may be interested in a progress report on my own C-D unit. This unit has been in constant use for some eighteen months in a 1959 Hillman Minx. It has consistently given very easy starting, even under the severest winter conditions. Acceleration is outstandingly good, and high speed performance is definitely improved. Until recently the car was used

twice each day on a thirty-mile journey, and topped 70 m.p.h. with ease each time.

The most impressive feature of the C-D system, however, is the way in which it improves the life of spark plugs and contact-breaker points, and eliminates the need to adjust them with any precision. My old Minx was exchanged for a 1962 model a few days ago. It had covered a total of 22,000 miles with the C-D system installed, and had not had a single adjustment made to either its spark plugs or c.b. points in all that distance. Before I finally got rid of it, I checked its plug and c.b. gaps. They were 0.060in and 0.008in respectively; their correct values should have been 0.025in and 0.015in respectively! The vehicle was still running perfectly.

Gadget-minded car owners may like to know that the C-D article is to be included in a book titled "20 Solid-State Projects for Car and Garage" to be published by Butterworths in December.

R. M. MARSTON.

As several of your readers have been complaining of misfiring with the capacitor-discharge ignition system, may I make a point that I had the same trouble whilst experimenting about two years ago with a 600-volt system? I overcame the problem by adjusting the ignition timing as I found that C-D gives a much faster spark.

M. A. SPENCE,
London S.W.18.

Symmetry in class B

Far be it from me to cross swords with such a personage as P. J. Baxandall, but I was reading his two-page letter on "Symmetry in Class B" (Sept. 1969) which previously I had only skimmed, when I came across the sentence: "now it is of no fundamental importance which point in a circuit is taken as earth...". This is, of course, true, but he then proceeds to 'demonstrate' that the output impedance of his driver transistor (Tr_1 in Fig. 1, a simplified version of his circuit) provides shunt feedback! The fallacy is obvious, since one can discard the 'ideal transistor' and consider a signal current flowing into (or out of) point A—

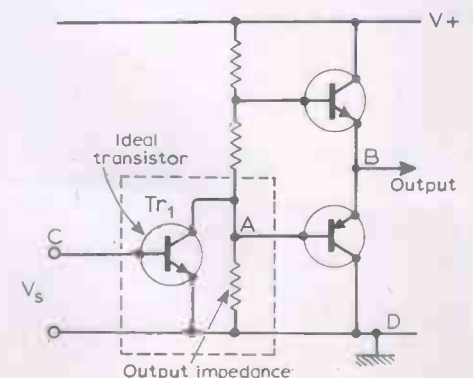

Fig. 1.

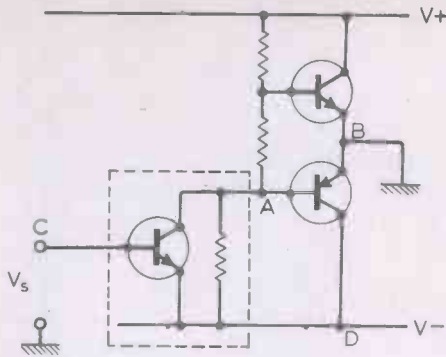

Fig. 2.

the resistor representing the transistor output impedance is simply an additional load on the signal source, and not a feedback element—it is, as he says, non-linear, but the effect is not nearly as bad as he suggests.

Mr. Baxandall's error has arisen because when he earthed point B to simplify the analysis he omitted to 'unearth' his signal source, which meant that he had to disconnect it from the negative line, thus producing a circuit like my Fig. 2, which is not now the same as Fig. 1. Since the signal is applied across B and C instead of C and D. This could be the reason for Mr. Baxandall's circuit requiring extra roll-off components, because now the signal source provides shunt feedback through its own output impedance, which might very well be complex.

I think Mr. Baxandall must at some point have lost sight of the wood for all the trees around, since it is impossible to produce shunt feedback with one resistor earthed at one end, but then, even Homer nods occasionally!

A. H. KING,
Biggleswade,
Beds.

Dynamic range versus ambient noise

Although my article in the April issue (p. 189) was obviously intended and received as a leg pull, nevertheless, as an electronics engineer, self respect demanded that the circuit should indeed work—and work it does! If one deletes $Tr_{s,0-17}$ and if one makes Tr_8 and Tr_9 2N3055s and $Tr_{s,6,7}$ 2N1711s with a 60-volt h.t. line, this circuit will deliver 50 watts into 8 ohms at around the 0.1% t.h.d. mark: other circuit details and voltages being amended as necessary, of course. I have, indeed a lash-up of just such an amplifier, and I have made a pair of 15-W, 15-ohm w.w. resistors, in parallel, glow dull red hot on a sinewave input.

G. I. O'VEERING.

Self-starting with ring-of-two

In his article "Stabilized Power Supply", April, 1970, Mr. A. J. Ewins discusses the problem of self-starting with the ring-of-two reference circuit. It may be of interest to users of this and related circuits to note a simple method¹ of ensuring self-starting with no loss of regulation against

supply variations. Recognizing the essentially bi-stable nature of the circuit, it is clear that the undesired (non-conducting) state must be suppressed. Thus a component should be added that will not allow the p.d. across either or both of the reference diodes to be zero.

A junction field-effect transistor is included as shown in the diagram. Assume no initial current in the reference circuit. This corresponds to zero gate-source p.d. for the f.e.t. which conducts and drives the reference diode and hence the remainder of the circuit into its desired (conducting) state. If the f.e.t. is not to affect the performance of the reference circuit it must

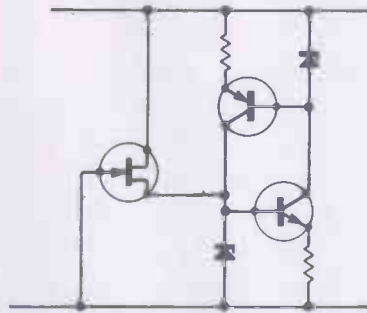

be cut-off when the circuit is operating normally. As a rough guide the limits of pinch-off voltage that provide self-starting without degrading regulation are given by:— $V_{ref} > V_p > V_{be}$. Fortunately with V_{ref} typically ~6V and $V_p \sim 0.6V$ the permissible values of V_p correspond to those for commercially available general purpose f.e.t.s.

P. WILLIAMS,
Paisley College of Technology

1. "Self-starting of voltage Reference Circuits", *Proc. I.E.E.E.*, Nov. 1969, p.2078.

One-transistor voltmeter

In "Letters to the Editor" (March issue) F.P. Mason describes a one-transistor voltmeter that he invented and patented.

This uses the principle of a meter with rectifiers in a feedback path. It is not clear whether he realized (it does not affect the patent) that this principle was not new.

The writer used it for two- and three-valve meters in 1954 and does not claim to have invented it. (With feedback to the first cathode the input impedance can be kept high.)

In an article in the December 1969 issue G. W. Short gives a detailed account of how to design this type of one-transistor meter.

Unfortunately he misses out two important points, and appears to make a minor error.

Assuming a sinusoidal input voltage, the meter current will have a rectified sine waveform.

Let I_m be the peak value of this.

For 5 times peak current $5I_m r_m + 2V_f = V_{CB}$ surely, not V_{CE} as in the article, where subtraction is done to find V_{CB} . This affects four equations.

Point One. The meter deflection is due to a current I_d , say, which is the average of the meter current. $I_m = (\pi/2)I_d$.

Point Two. Ohm's Law is used to find the

value of R_M the input resistor. As V_{in} (f.s.d.) is an r.m.s. value so must be the meter current, say $I_r = I_m/\sqrt{2} = (\pi/2\sqrt{2})I_d = 1.111I_d$.

1.111 is the form factor and reduces R_M by 10%.

The peaks, for which Mr. Short makes allowance, are averaged in the meter reading.

The writer had designed a simple companion meter to measure the highest and lowest peak levels. This meter will also measure the two levels in square waveforms.

D. L. CLAY,
Coventry,
Warwicks.

G. W. Short replies:

The design formula for V_{CE} is intended to yield a practical value rather than state an absolute truth. While the value of the alternating base-emitter voltage should strictly be added it is only a few tens of millivolts and so is not worth bothering about. For similar reasons the design formula ignores the effect of the collector saturation voltage. Anyone who wants to play safe should add 1V to the calculated value of V_{CE} .

The design procedure did not in fact specify that V_{in} is an r.m.s. value. It would have been clearer to have done so, and adjusted R_M by a factor of 0.9. Step (5) should therefore be altered to read: $R_M = 0.9V_{in rms}/I_m$

Theoretical and measured response

I read with interest Mr. P. M. Quilter's comments in the April issue on the tone control circuit of Dr. A. R. Bailey's pre-amplifier. I should like to add some comments of my own concerning the feedback attenuator R_1 and R_2 .

A small ripple voltage v is present at the +20V supply A. To a first approximation the response of the system to this ripple voltage is that of an operational amplifier with input resistance R_2 and feedback resistance R_1 . It follows that the

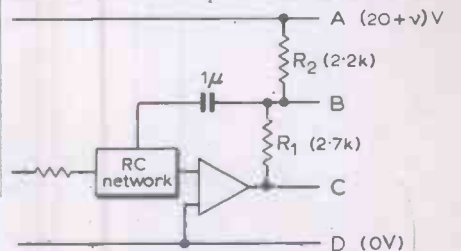

ripple voltage at point C is $-\frac{R_1}{R_2}v$ and

that the point B is a virtual earth with respect to this signal. Thus if the output is taken from B instead of C a dramatic reduction in background noise results, at the expense of a 50% reduction in gain. A similar effect would be given (with increased tone control range as pointed out by Mr. Quilter) by taking the feedback from point C instead of B.

G. J. BIGNOLD,
Worcester Park,
Surrey.

Sinusoidal Oscillator for High Temperatures

by P. Williams*

The Wien bridge oscillator circuit has a reputation for providing a sine wave free from harmonics, hum and noise. Conventional circuit design uses a high-gain amplifier with the frequency determining CR elements in the positive feedback 'half-bridge' arm and a thermistor or other temperature sensitive resistor element in the negative feedback arm of the bridge¹. Such an arrangement automatically maintains the oscillator output constant by adjusting the negative feedback. This technique, which does not use a non-linear circuit element (the thermistor resistance changes only slowly, being constant during one cycle of oscillation), has been shown² greatly to improve the frequency stability.

Unfortunately the use of a temperature sensitive element in this way only maintains constant output amplitude independent of the ambient temperature if the element temperature is a good deal higher than ambient. Use of a thermistor is thus not usually practical above about 40°C. In the course of some industrial instrumentation circuit development the need arose for an oscillator to provide a constant amplitude

sine output at temperatures up to 70°C, with good frequency stability. The circuit shown was developed to meet this need. It provides a sine output of 1 V r.m.s. swinging symmetrically about the earth line. C_1 , R_1 and C_2 , R_2 are the frequency determining elements of a Wien half-bridge (values shown are for 5 kHz). They provide frequency selective positive feedback from the output of the amplifier system, comprising the 701C integrated circuit and Tr_2 , to the non-inverting (positive) input terminal of the 701C. The junction field effect transistors Tr_1 and Tr_3 and resistors R_9 , R_{10} constitute a resistive attenuator circuit half-bridge providing negative feedback to the inverting input terminal of the 701C amplifier. The drain-source resistance of Tr_1 is increased, to the value which provides constant amplitude sinusoidal output, by the negative bias on its gate, derived from the rectified output of Tr_2 . The potentiometer R_{11} enables the resistance of Tr_3 to be set to a suitable value for control of Tr_1 . The fixed resistors R_9 and R_{10} ensure linear operation by reducing the amplitude of the sine input to Tr_1 and Tr_3 to a value well below the pinch off voltage of these transistors. Although the drain-source resistance

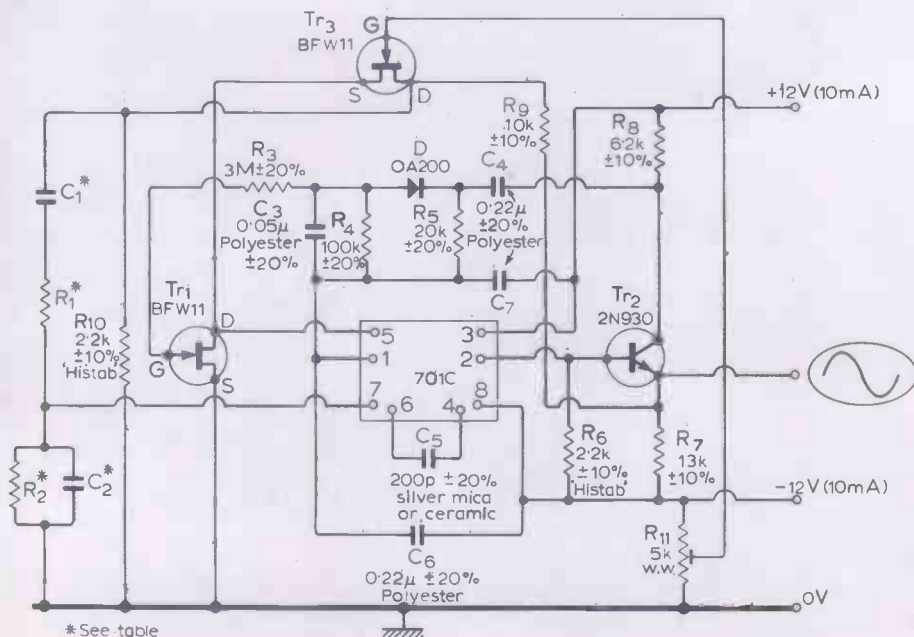

* See table

Temperature stable oscillator circuit employing a bipolar transistor, two f.e.t.s and an i.c.

Operating frequency	Value of C_1 , C_2	Value of R_1 , R_2
20 Hz	0.068 μ F polyester (with 0.022 μ F shunting gate of Tr_1 to earth)	120 k Ω \pm 5%
500 Hz	0.0027 μ F silver mica	120 k Ω
5 kHz	0.0027 μ F silver mica	12 k Ω
25 kHz	500pF silver mica	12 k Ω
70 kHz	120pF silver mica	12 k Ω
		(all 'Histab')

Table of variable components.

of both Tr_1 and Tr_3 falls with temperature, the ratio of the two drain-source resistances (and hence the feedback factor) remains approximately constant. In practice a change in temperature from 25° to 70°C produced amplitude changes of about 2% and a frequency change of less than 2%. Operation at frequencies over the range 20 Hz to 70 kHz has been achieved by suitable choice of capacitors C_1 and C_2 and resistors R_1 and R_2 as shown in the table. At frequencies below 50 Hz a 0.02 μ F capacitor was connected between the gate of Tr_1 and the earth line to prevent "squegging" (modulated oscillations).

REFERENCES

- Hickmann, D. E. D., "Wien Bridge Oscillators", *Wireless World*, Dec. 1959.
- Bailey, A. R., *Electronic Technology*, vol. 37, p. 64.

Holograms on metal film

Very thin films of metal—bismuth, tellurium, aluminium or gold—deposited on a sheet of glass have been used by R.C.A. engineers in America as an alternative to photographic plates for storing holograms. The resolution obtained is about the same as using photographic methods—more than 1000 lines per mm—but the exposure time is reduced to between 5 and 20 nanoseconds. This means that the extremely stable platform, needed to support the subject during photography to prevent movement and subsequent hologram distortion, can be dispensed with due to the very short exposure time.

The light from a pulsed laser is split into two beams, one of these, the reference, is directed on to the metal film, the other reaches the metal film via the object of which the hologram is to be made. At those points where the two beams interfere constructively (add) the laser light is converted into heat which evaporates the metal film. Where the two beams interfere destructively (cancel out) nothing happens.

No further processing is required and the hologram can be viewed at once without moving the film in any way. This means that the hologram is perfectly positioned for the successive observations required in industrial non-destructive testing of materials and products.

For computer memory applications a glass plate coated in a metal film measuring only 400 \times 110mm could store 300 million bits of information.

The Unijunction Transistor

A close look at its behaviour and a guide to its use

by O. Greiter

The design of electronic circuits is considered, if anyone actually turns his mind to this aspect, to be a calm, logical process. Sometimes, however, if you examine the matter calmly and logically, you get a feeling that whim and fashion play a very great part. Some circuits and some devices seem to be particularly sensitive to this favourite son approach. Oscillator circuits are the subject of unending debates. The unijunction transistor is a device which has, I think, been overlooked by many engineers who could use it to advantage. One indication is that, so far as anyone remembers, *Wireless World* has never published an article on unijunctions, and has shown very few circuits containing them. And not everyone can afford to read all the American journals.

It is not as though it were some new-fangled device: it is not as though it were an expensive device. The pound in your pocket will still buy you a couple of unijunctions and a short ride on the underground. The first devices appeared in 1953, and the silicon version in 1956. Changes in manufacturing technique, and the normal time lags before the line began to run, suggest that as a cheap simple device the unijunction has been with us for just about a decade.

The essential function of a unijunction transistor is that it is a voltage sensing device. Used with a CR circuit it becomes a timing circuit and also, because of its re-setting behaviour, an oscillator. We shall see that the circuits are extraordinarily simple in form.

We must begin by examining the construction of the device itself and its characteristics. The structure shown in Fig. 1(a) is very convenient for those of us who want to understand the device. A small rod of n-type silicon has ohmic, that is non-rectifying, contacts applied to each end. Near the middle an aluminium wire is used to generate and connect a small p-type region. And that is all. At least that is all that really concerns us. Down at the plant they do not like fiddling about at the ends of long narrow rods and two more practical structures have been devised. These are shown as Figs. 1(b) and 1(c). They are known as the bar structure and the cube structure. The characteristics are slightly different, but we can hardly discuss this until we know what the terms we must use mean.

The structure of Fig. 1(a) looks exactly like the basic structure of the field effect transistor and the reader may wonder if new unijunction is but old f.e.t. writ large. In fact it is surprising how totally unlike each other the two devices are, at least when operated at their design biases. I confess to being too lazy to test whether one could persuade either device to operate in the mode appropriate to the other. There is some interest in this, however, as it suggests a way in which one might get very odd effects in a field effect transistor circuit with excessive input.

If we are to understand the unijunction transistor behaviour we must begin with an

equivalent circuit. It is convenient to introduce at the same time the standard symbol. This is done in Fig. 2. The total resistance between B2 and B1, $R_{BB} = R_{B1} + R_{B2}$, is called the interbase resistance. As the two end contacts are ohmic constants, this is just the resistance of the rod of silicon, in the simplified structure. It is about 5-10 thousand ohms. Normally we operate unijunctions at about 10-20 volts, so that the base current will be about 2 mA. It is useful to keep this figure in mind when looking at circuits with additional resistance in series with one or both base connections. At this stage the emitter is assumed to be left open.

The device is just a rod of resistive material, so the point P in Fig. 2(b) will be at a voltage of $(R_{B1}/R_{BB})V_{BB}$. This ratio, (R_{B1}/R_{BB}) , is settled by the geometry, the mechanical construction, and it is known as the stand-off ratio, denoted by the symbol η . A typical value of η might be 0.6, with a range which depends on how well the mechanical tolerances can be held. So far as we are concerned, the tolerances appear in a sorting operation and if you want a tight tolerance you pay for a hand-picked specimen.

We may now apply the battery to the emitter terminal. So long as $V_E < \eta V_{BB}$ the diode shown in Fig. 2(b) will be reverse-biased, and no emitter current will flow. No current is an abstraction here, because there will be a small leakage current, typically 2 microamps, which is not enough to disturb the voltage at P. This current can be significant in some circuits.

As we increase V_E the diode becomes forward biased and will pass current from V_E into the bar. This current consists of holes emitted into the silicon, and these holes drift from the emitter to base one. The presence of these holes causes the number of electrons in the lower half of the bar to increase. The conductivity of this part of the bar increases, so that R_{B1} becomes smaller. Typically, if R_{B1} is 4500 ohms with no emitter current it will fall to 2000 ohms for one milliamp of emitter current, and to 100 ohms for 20 mA. Let us assume we have $V_{BB} = 20$ volts and $\eta = 0.6$. When V_E goes to just over 12 volts, so that we get our $I_E = 1$ mA, the value of R_{B1} drops to 2000 ohms, and as R_{B2} is 3000 ohms the voltage at P falls to 8 volts. Immediately I_E shoots up, making R_{B1} get even smaller and the forward bias on the

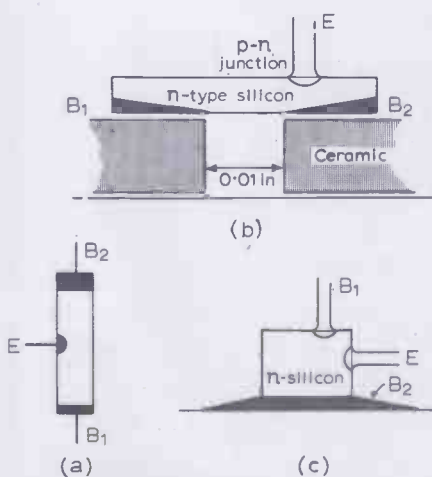

Fig. 1. (a) The early construction technique, with two ohmic connections to an n-type silicon rod and a small p-n emitter junction. (b) The bar structure. (c) The cube structure.

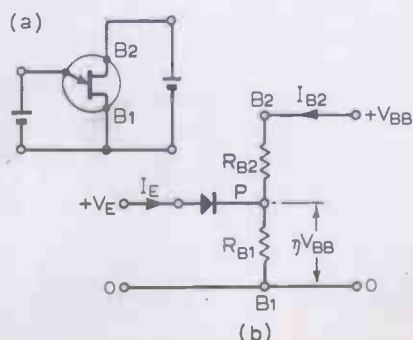

Fig. 2. Circuit and equivalent.

diode get even larger. If we were foolish enough to use this test circuit the current would rise until the transistor burnt out.

In all simplified pictures there are defects. By this account, even one hole passed from the emitter into the bar should start the proceedings. Of course this is not true. The current needed is, however, extremely small, and a rough value can be taken as one microamp. This current is called the peak point current, I_p .

Another simplification which can cause trouble is that although the holes injected at the emitter should all be drawn towards base one by the field produced by V_{BB} , this just does not happen in the practical structures. Some drift off into the R_{B2} region, hotly followed by their electrons. In consequence R_{B2} drops a little and the current I_{B2} increases by more than one would expect. It is necessary to bear this in mind if the overall circuit is one in which there may be excessive power dissipation at the peaks.

Once the triggering action has taken place the emitter-base one circuit is just that of a rather resistive diode. We need an overall device characteristic, or set of characteristics. The most important group is the static emitter characteristics, which are typified by the curve in Fig. 3. From this it can be seen how the current increases quite normally as the emitter voltage is increased from V_0 to V_p : below V_0 the diode leakage current is flowing out at the emitter, of course. When the peak point is reached, however, the current can increase without the voltage increasing, and we have a region of negative resistance down to the valley point. A rough guide figure for this point is that it corresponds to an emitter current of 4mA at $V_0 = 2V$. Of course it varies from type to type of unijunction, and depends to some extent on the overall working level, as defined by V_{BB} .

Beyond the valley point the characteristic shows the normal positive resistance of the emitter-base one diode. In drawing these typical characteristics one gives this a reasonable slope so that the valley point

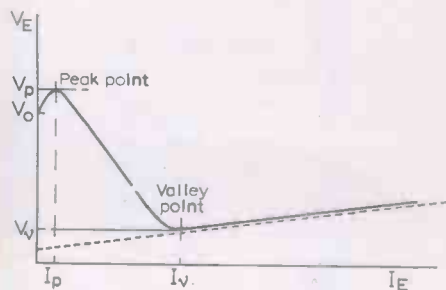

Fig. 3. General static emitter characteristic.

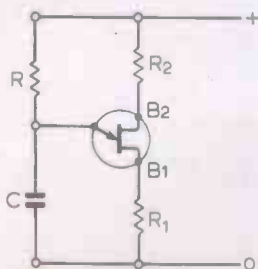

Fig. 4. Circuit of relaxation oscillator.

shows up nicely. Peering closely at some real characteristics the resistance in this region looks as though it might be down as low as 10 ohms, or even lower. It is possible to get very high peak emitter currents: it is essential to make sure that you do not get destructive values of I^2t .

The commonest use of unijunction transistors is probably in relaxation oscillators. A complete circuit is shown in Fig. 4, and includes two resistors which are not vital to its operation. R_1 has the advantage of limiting the emitter-base one current as well as providing a voltage pulse at B1. We will discuss R_2 later. What happens when we connect the battery to this circuit? On switch-on, the capacitor is not charged, so that V_E is zero. The odd milliamp flows from B2 to B1, establishing the bias in the diode of the equivalent circuit. C is charged steadily through R until the capacitor voltage reaches the value of V_p for the particular conditions. The triggering action now takes place, discharging C down to about 2 volts. If all is well, this is where we started, and away we go again. All is only well, however, if the value of R is suitable. Let us draw the characteristic in the form we adopt for other devices. This has been done in the S-shaped curve of Fig. 5. A load line corresponding to a resistance R joins the point $V = V_{BB}$ to $I = V_{BB}/R$. It intersects the device curve at the point P, where the resistance is negative. In drawing the S-curve the upper part has been flattened out to keep the scale of the drawing more convenient, for reasons which will become obvious.

A formal discussion must take into account the effect of the capacitor. When the supply is first connected the capacitor holds no charge, and thus V_E must be zero. The working point moves from B towards D as the capacitor is charged through R, and virtually no current flows in the unijunction emitter. At A, where the peak point current is flowing, we have a situation where V_E wishes to rise above V_p , but for very small time increments is held constant by the capacitor. The only point of the device characteristic at which we have $V_E = V_p + \delta$ is the point B. The circuit triggers and a relatively large current begins to flow. Most of this is supplied by the capacitor, and V_E decreases, with the device working point moving down from B towards C. Finite times may make the triggering follow the broken line to a point between B and C, but the general effect is the same. The slope of BC is in practice that of a fairly small resistance, so that the capacitor discharges very quickly. At C we reach the valley point. Obviously V_E cannot increase rapidly, because the capacitor will see to that. The current I_p cannot be provided by the resistor alone. The only point on the device characteristic which is accessible is D: the device cuts off. And from D there is nowhere to go but A.

The emitter voltage is the sawtooth shown in Fig. 6(a). One current pulse is shown in some detail as Fig. 6(b). This is not the waveform which one observes, because the actual transitions are dominated either by the way the charge concentration builds up or by the circuit strays. The pulse looks,

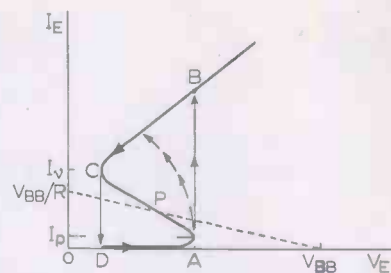

Fig. 5. Trajectory of emitter conditions in relaxation oscillator.

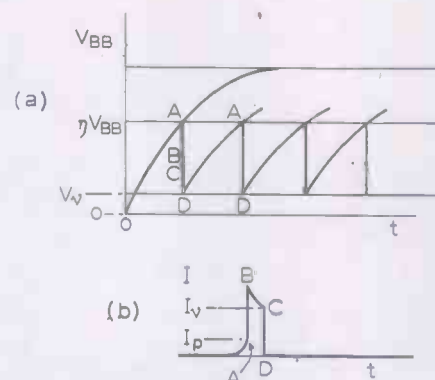

Fig. 6. The emitter voltage (a) as a function of time and the current (b) on a greatly expanded scale.

in practice, pulse-shaped. We usually look at the current pulse across the resistance R_1 in the circuit of Fig. 4. It is a nice clean pulse, conveniently referred to the negative line. We can, however, put a small value of resistance in series with the capacitance, although we may then have problems with the pedestal produced by the capacitor charging current.

A reasonable approximation to the oscillation frequency is obtained by using the time taken for the path OA and neglecting the other terms. This gives us

$$t = CR \log [1/(1-\eta)].$$

If we are lucky enough to get a unit with an η of 0.63, this reduces simply to

$$t = CR, \quad f = 1/CR.$$

When we use the cheaper, wide-tolerance, unijunction we can assume this as a likely centre value, giving us a very quick way of choosing the typical size of component we shall need. For most circuits it is safe to say that R will lie between 10^4 and 10^6 ohms. Typical values of C range from 0.01 μF to 1.0 μF , offering a frequency range of 1 Hz to 10,000 Hz.

This has been, of course, a rather oversimplified picture, but for many applications it is actually sufficient. The circuit of Fig. 4, without R_1 and R_2 , provides an oscillator which is stable for small changes of voltage and temperature to better than 1%. It is easily the cheapest way of getting this sort of result provided that the waveform is acceptable. Improved performance is, however, usually wasted sooner or later, and here the two resistors enter the circuit. We must consider them separately, beginning with the dull one, R_1 .

The main effect of the resistor added externally in the base-one lead is to change

the shape and position of the valley. It is not precisely correct to say that we simply add a term $I_E R_1$ to the voltage V_E in the curve of Fig. 3. The current which flows out of B1 is bigger than I_E , because of the fall in the value of R_{BB} . Qualitatively, however, this describes what happens. The curve beyond the valley point is rotated upwards, moving the valley point up and to the left. Practical circuits use small values of R_1 , which do not have very much effect. Typical values are between 15 ohms and 47 ohms and they control the amount you can get out of the circuit much more than they control its oscillation characteristic.

The base-two resistor, R_2 , is much more interesting. Looking back at Fig. 2(b) we see that in strict truth the emitter voltage at which the unijunction will trigger is given by

$$V_E = \eta V_{BB} + V_D$$

where V_D is the drop across the diode junction produced by the flow of the peak point current. This voltage, about half-a-volt, is naturally much lower for the high-sensitivity devices than it is for those which have a high value of peak point currents. And the peak point current, from a handy list of characteristics, ranges from 2 microamps to 25 microamps, according to one type of unijunction. Regarded purely as a diode we might expect that the voltage V_D would change 2 mV per °C. For a typical circuit this would correspond to about $2/10^4$ of the voltage excursion, giving a frequency shift of $1/10^3$ for a 5°C change of temperature. This stability figure is much better than we actually obtain, so other effects must be at work. One of these, especially for the cube structure, is the temperature variation of η . For the bar structure this is said to be negligible, and V_D is given the blame. The reader may feel, as I did, that this just does not make sense. In fact, although the resistance R_{BB} does not appear in the expression we have written for V_E , it is the real thing in the wood-pile (and sucks to the Race Relations Board). R_{BB} creeps in because, as the resistance of a lump of semiconductor, it varies quite a lot with temperature. In fact the variation is very nearly 1% per °C. This does not affect η very much, and we can see that in the bar structure η is settled by very simple geometry indeed. It does, however, alter the number of charge carriers normally in the semiconductor and it seems fairly obvious that this will in turn alter the number of carriers injected at the emitter which are needed to disturb the flow. This is what we find. For a rise in temperature of 100°C the interbase current is halved, and the peak point current is also halved. This smaller peak point current is produced, of course, by a smaller excess voltage. In fact the value of V_D is not as one is tempted to think, the voltage across the diode for a fixed current, but rather the voltage for a current which is itself temperature-dependent.

One rather pleasant surprise is that R_{BB} has a conductor-like behaviour, with a roughly constant temperature coefficient. If we do the mathematics we find that we can get quite good compensation by using the right value of R_2 . As the temperature rises and the interbase current falls, the

voltage at B2 will increase by a factor of $\Delta I R_2$. This tends to balance out the drop in V_D . Notice how the sensing is done by R_{BB} , the very factor which causes the change.

This is by no means the full story. It is, however, the first approximation to the story, and we can now quote the value of R_2 which should give perfect compensation:

$$R_2 = \frac{0.7 R_{BB}}{\eta V_1}$$

Typically $R_{BB} = 7000$ and $\eta V_1 = 10$

(notice that 0.7 is a voltage)

$$R_2 = 500.$$

A correction is needed when we include R_1 in the circuit, because R_1 is an anti-correction term. We must add a factor $R_1(1-\eta)/\eta$, or about $R_1/2$. But if R_1 is 50 ohms, this gives us only a change of 5% in R_2 . Round up to 510, rather than down to 470. And only in the electronics industry would anyone round up 500 to 510.

Without temperature compensation a typical figure for the change in frequency with unijunction temperature is between 3% and 6% for 100°C. This is 300-600 p.p.m./°C.

However, the capacitor and the resistor will also be changing in value. At temperatures above 20°C a metallized polycarbonate capacitor will have a temperature coefficient of 100 p.p.m./°C and a metal film resistor a temperature coefficient of 50 p.p.m./°C. As both of these are positive, the frequency will fall by 150 p.p.m./°C. Provided that the whole circuit is kept at the same temperature we need only somewhere between $\frac{1}{2}$ and $\frac{3}{4}$ of the predicted compensation.

The net result is that we should not have to work too hard to get a stability of 100 p.p.m./°C. To do a bit better than this we must measure the values of η and R_{BB} for the individual device, rather than just paying a bit more for the close tolerance type. A really cheap unijunction transistor has a range of R_{BB}/η of about 3:1 according to the specification sheet, while the more expensive ones are within a range of about 1.7:1. This means that an average correction could be about 10% in error, which is really better than we know what we are correcting.

The high class thing to do is to temperature-cycle the whole oscillator. If you are sure of the capacitor and resistor you can

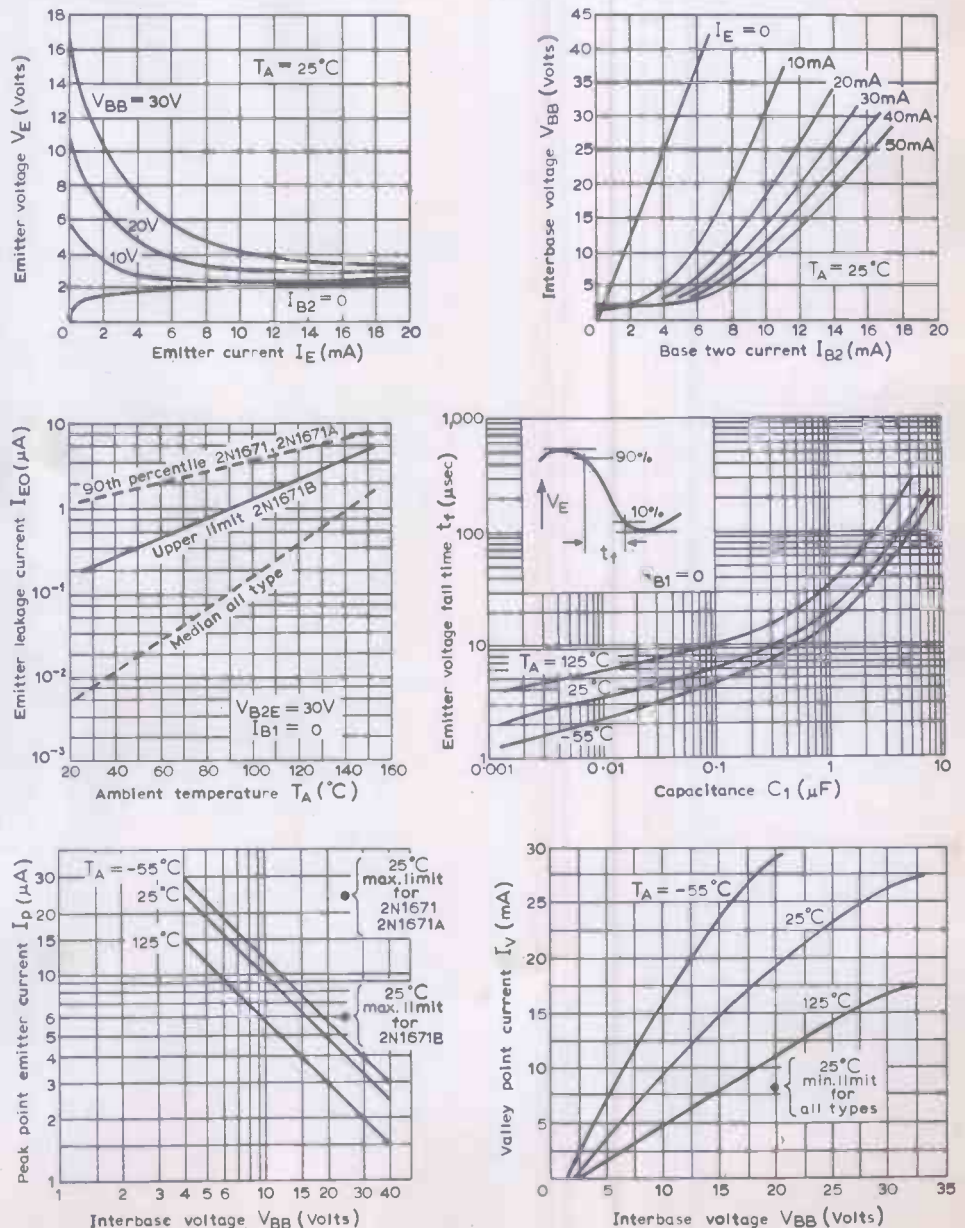

Fig. 7 Data on the General Electric 2N1671 unijunction transistor.

just cycle the unijunction, which is a very fast operation, and trim R_2 to give the theoretically derived positive temperature coefficient. To be sure the capacitor is really warmed up you need a lot of time, and a lot of justification. If you do embark on this path you find that these temperature coefficients you are balancing so nicely are not, in fact, constants. The unijunction is less sensitive at low temperatures, the capacitance is more sensitive if you use the type of polycarbonate unit whose characteristic I quoted. Overall the shape can be called parabolic, the frequency rising at both extremes. It is claimed that one can get 10 p.p.m./°C for a reasonable temperature range around the minimum.

Meanwhile, back in the system, how constant is the supply voltage? Typical for the dependence of frequency on voltage is a figure of 2 parts per thousand for a 10% change in supply voltage, or 200 p.p.m./1% voltage change. When we start talking about 10 p.p.m. per °C we are also talking about supplies which are holding to 0.05% per °C and per everything else. It is found that R_2 also controls the variation with supply voltage, but the value of R_2 needed to give good stabilization against voltage changes is somewhere between 30% and 50% of that needed to stabilize against unijunction changes alone. We have already seen that we do not need this full stabilization, because the capacitor and the resistor are providing some compensation. This, indeed, is one of the things which makes this very simple circuit so pleasant to use. For once, it would appear, nature is on your side.

There are, as always, cunning techniques for using diodes in R_2 , and other odd balancing elements, which will shape the overall temperature coefficient. This is a specialist area and before you start on it you need to go through the full analysis in detail. My own feeling is that for a general purpose oscillator you will not go far wrong if you pick $R_2 = 220$ or 270 ohms, and that it might be cheaper to stick the whole thing in a temperature controlled case instead of fine-tuning every unit. Roll on the days of cheap nuclear min-power, so that we can keep the thermostat system working day and night and avoid waiting for things to settle down—settle up, perhaps, would be more appropriate.

Two additional factors must now be taken into account. In the discussion of the oscillator circuit we took it for granted that only the charging time of the capacitor needed to be considered. For an oscillator operating at 1000 Hz we might conveniently use a 0.1 μ F capacitor. It is found that the fall time of such a capacitance ranges from 5 microseconds to 10 microseconds as the temperature increases from 25°C to 125°C. This is a change of -50 p.p.m./°C in oscillation frequency. This fall time depends on the capacitance, but is not directly proportional to it. It also depends on the value of R_1 , as you might expect.

The second factor is the ease with which the circuit may be triggered. We have seen that the triggering occurs when the emitter voltage reaches, roughly, ηV_{BB} . This is equivalent to saying that

$$V_{BB} = V_E/\eta$$

Assume that the circuit is oscillating at 1000 Hz. It takes 1000 microseconds for V_E to run up to the triggering point. Assume also a linear rise, with $V_{BB} = 20V$. The instantaneous value of V_{BB} at which triggering can occur is then rising at the rate of 20 millivolts per microsecond. If a noise pulse of 20 mV appears on the supply line just one microsecond before triggering is due, the triggering will occur after 999 μ s, and the frequency will be $1/10^3$ in error. Notice that the RC circuit protects V_E from this pulse. We must watch for the danger of synchronization, or partial synchronization, to noise or ripple. It will be noted that we are more likely to get a nuisance effect with a system of low target efficiency, running from a roughly smoothed supply.

than a frequency shift in a system of high design stability, in which there will be a voltage regulator which should also keep down the noise and ripple.

The circuit applications of the unijunction transistor, which are by no means limited to the production of pulses and saw-teeth, must be left to another article. It is, however, desirable to provide some typical characteristics of an actual unit, as distinct from the stylized characteristic used to explain the working. Fig. 7 consists of a selection of the material contained in the data sheet for the General Electric 2N1671 family. It must be added that almost all the material published on the unijunction and its uses appears to originate with General Electric.

Crossword

compiled by P. R. Lloyd

Across

1. Waveband crept somehow in addition. (8)
6. Group containing one bit used for checking. (6)
9. Wild mice run after a Greek having letters and numbers. (12)
10. It has no meshes in the middle of the street. (4)
11. A cubic metre with nothing for realistic reproduction. (6)
12. A measure of magnetic flux density in a ferrite slab. (5)
14. Turn English book back. (5)
16. Measure inductance the French returned? (3)
19. Lorry ignition features a ferrite. (3)
20. A resonant circuit of military application? (4)
21. Half the alphabet is something very small. (4)
23. A resistor capacitor discharge. (3)
24. Work using epoxy resin glue initially. (3)
26. Music channels? (5)
30. We would set about infra-red with connections made. (5)
31. One in the class is a mastermind. (6)
32. Penultimate letter to a service-man brings an aerial. (4)
34. Circuit parameter meant cos distribution in colour. (4,8)
35. A course so backward it engenders pity. (6)
36. Fill small room used in weighing. (4,4)

Down

2. Fliers must have grounds for starting discharge. (5,5)
3. Company with gas to hire like a laser beam. (8)

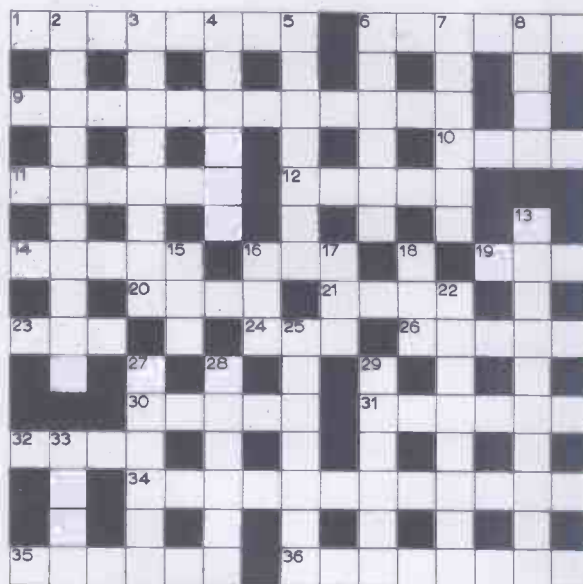

4. Uncontrolled, melted half the domain. (6)
5. Good material for the screen! (7)
6. He raps out a set of notes. (6)
7. Electric talk can show at the corners of the mouth. (6)
8. Half of it to copy for recording perhaps. (4)
13. It's useful in aerodynamics to twist and penetrate the barrier. (4-6)
15. An organ in the middle of the heart. (3)
16. Two-way supplement. (3)
17. Cover with an insulator— not lead! (3)
18. There's nothing in the sideband. Gaspl! (3)
22. Attractive enchantment surrounds land. (8)
25. Primitive artist I'd back with about a pound. (7)
27. On-off device possibly faulty with short circuit. (6)
28. Same rf alignment gives unit pictures. (6)
29. Order paper from an aged organization. (6)
33. A piece of ground 100 square metres plus one. (4)

Solution on page 338

A Simple Op. Amp.

A design intended to make life easier for the newcomer to operational amplifier techniques

by D. Griffiths, Ph.D.

Grappling with my first practical use of operational amplifier integrated circuits, my upbringing on discrete component circuitry made me want to have a simplified picture of what was going on inside the little packages. Of course, the circuit did just what the manufacturer said it would with given external connections and there was the astoundingly complex equivalent circuit to gaze at. To get a feel of what was going on, I found it a great help to play around with the simple circuit of Fig. 1. While it correctly demonstrates op. amp. characteristics, it has a poor d.c. performance and a curtailed h.f. response, with the closed loop gain being 3dB down at typically 0.5 to 1 MHz. On the other hand, over the audio frequency band it can show a noise figure of below 2dB and has less than 0.75% harmonic distortion at 1 kHz with 1 V r.m.s. output before feedback is applied.

The "follower with gain" mode of operation is of wide application and is achieved by the type of connection shown in Fig. 2. Here Tr_2 acts as an emitter follower causing the emitter of Tr_1 to follow closely the signal from the feedback network. If the amplifier gain is sufficiently large, the base voltage of Tr_2 accurately follows that on the emitter of Tr_1 , since only a very small differential input is necessary to develop an output voltage. This gives a high input impedance and constrains the voltage output to $(R_1 + R_2)/R_1$ times that of the input to Tr_1 . The decoupling capacitor shown dotted (Fig. 2) can remove the a.c. feedback and enable the open loop a.c. performance to be assessed while still retaining d.c. stabilization of the operating points.

The input transistors are run at a collector current of just under 100 μ A each; the resulting 200 μ A or so through R_4 generates the necessary tail voltage of just under 9 V. Decreasing the collector currents would reduce the input biasing current drain but would also lead to decreased gain and frequency response. It was found that a value of 6.8 k Ω for R_5 gave the least harmonic distortion; this is of the same magnitude as suggested by Ridler¹ for similar transistors in his low-distortion oscillator design. This low value of R_5 makes the output emitter follower rather a luxury but it does yield

an output resistance of under 30 Ω without feedback. The emitter load of 4.7 k Ω for Tr_4 gives a reasonable battery consumption while still coping with quite high capacitance loading on negative-going signals.

With the feedback loop decoupled by an 80- μ F capacitor, a mid-band (1 kHz) open loop gain of 1,500 to 2,000 was typically obtained. A greater degree of feedback decoupling can be achieved with a given capacitor if it is put at the centre tap of R_2 rather than across R_1 . The gain was 3dB down at about 35 kHz.

When the non-inverting input in Fig. 2 was connected to common via a 1 k Ω resistor (to equal that at the inverting input) the standing output voltage was typically a few tens of millivolts. Increasing this 1 k Ω resistor to 100 k Ω gave an output of some -1.6 V; i.e. $1.6 \times 1/25$ V across 100 k Ω , indicating an input current of about 0.6 μ A. With the feedback decoupled, it was found that a 100 k Ω resistor in series with the a.c. input reduced the output by 50%, yielding a differential input resistance of 100 k Ω . Similarly, Tr_2 will only lightly load the feedback network. With the a.c. restored as in Fig. 2 to give a gain of 25, the input resistance became about 2.5 M Ω increasing to some 6 M Ω as the gain was reduced to 10.

With the feedback increased to reduce the closed loop gain much below 10, the prototypes tended to oscillate at some 5 to 10 MHz, depending on layout, etc. For stable operation with unity gain, the open loop turnover frequency needed to be reduced from 35 kHz to 4 or 5 kHz. This was achieved by putting 0.01 μ F and 100 Ω in series across the collector resistor of Tr_1 , the 100 Ω preserving the risetime in the region of 0.25 to 0.5 μ sec. A feedback resistor of some 15 k Ω to 33 k Ω was used in the inverting or non-inverting mode and had to be shunted with 10 pF under these conditions.

With the configuration of Fig. 3 the a.c. input resistance was in the region of 200 M Ω . One must remember though that the source must still supply or pass the input bias current of 0.6 μ A. This would be a limitation, for instance, when trying to obtain long time constant displays in a peak reading circuit.

The output resistance was assessed by injecting a 1V r.m.s. signal via a 4.7 k Ω

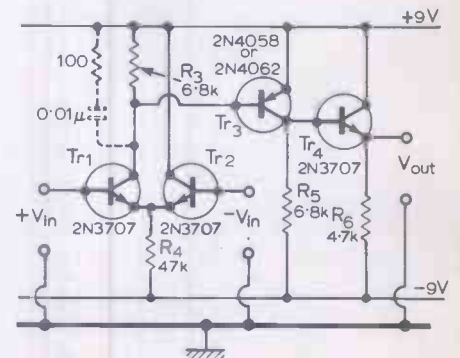

Fig. 1 The circuit of the simple operational amplifier

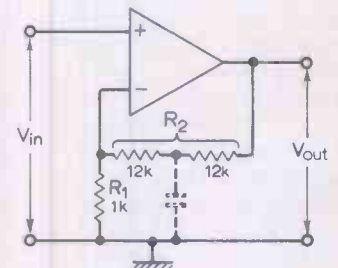

Fig. 2 The amplifier connected for the 'follower with gain' mode of operation. With the component values shown the gain is 25

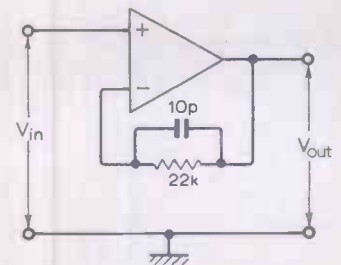

Fig. 3 Source follower with 100% feedback

resistor on to the output terminal and measuring the signal impressed on it. Without feedback, the voltage at A in Fig. 4 was 6 mV r.m.s., indicating that:

$$R_{out} = \frac{6 \times 10^{-3}}{1.0} \times 4.7 \text{ k}\Omega \approx 30 \Omega.$$

At a gain of 25, R_{out} became about 0.6 Ω . This does not indicate that the circuit could drive a low impedance device such as a loudspeaker!

The amplifier distortion on sinewave drive was estimated with the aid of a passive twin-T null filter, making a rough correction for the attenuation of higher harmonics due to the broad response. Without a.c. feedback, 1 kHz at 1 V r.m.s. output gave a distortion of some 0.75%, rising to about 1.5% at 3 V r.m.s. output; about 4 V r.m.s. output can be expected before clipping starts. With this simple circuit one might expect the distortion to decrease in proportion to the degree of feedback applied. A check at a gain of 25 showed the output distortion to be indistinguishable from the 0.02% contributed by the test oscillator. Excessive capacitance loading on the input will cause distortion which is particularly evident on negative-going signals when the output base-emitter junction tends to be cut off. With up to 0.01 μ F loading there was no increase in distortion at 15 kHz but 0.02 μ F produced a horrible amount of distortion components although the unfiltered output still looked very reasonable on a 'scope. Halving the value of the output resistor enables twice as much capacitive loading to be withstood at a given frequency.

The noise figure was measured by the elegant method recently described by Baxandall², in which the temperature of the amplifier source resistor is varied in order to distinguish between amplifier noise and that introduced by thermal agitation in the source. Small metal oxide resistors were screened by pulling them up inside the braiding of good quality coaxial cable and their temperature was altered between that of liquid nitrogen (77°K) and room ambient. Fig. 5 shows the method of calculation.

At first sight one might expect to get a very poor noise factor with this circuit in the follower mode since the large thermal noise voltages in the high value 47 k Ω tail

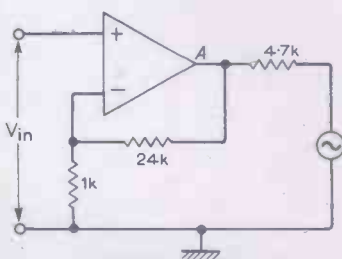

Fig. 4 Circuit employed to assess output resistance

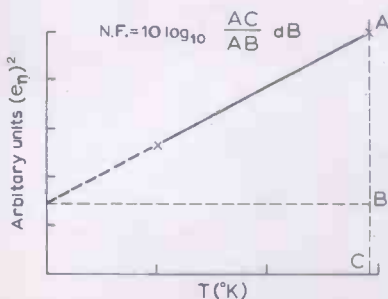

Fig. 5 Square of amplifier noise (e_n) output as a function of the temperature of the source resistance

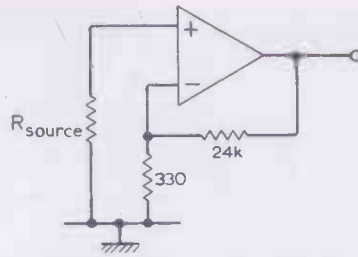

Fig. 6 Circuit used in noise function observations

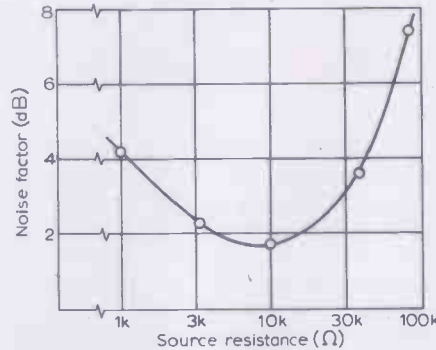

Fig. 7 Noise factor over band 100Hz to 20kHz as a function of source resistance

resistor are apparently in series with the input circuit. However, this viewpoint overlooks the effect of Tr_2 which by its emitter follower action clamps the voltage at the top of the tail resistor at its base potential; thermal noise voltage fluctuations in R_4 would be well suppressed. By the same token, though, the noise voltages in the resistance between Tr_2 base and common will be coupled into the input in this mode of operation, together with a contribution from Tr_2 . The 330 Ω resistor in Fig. 6 contributes a negligible amount to the amplifier noise factor which is shown in Fig. 7 for a bandwidth of 100 Hz to 20 kHz determined by RC time constants. Due to the logarithmic scale the dependence of noise factor on source resistance appears sharper than it is. The 2dB noise factor at the optimum source resistance of 10 k Ω is only increased by a further 2dB for inputs between 1 k Ω and 40 k Ω ; this would still be very satisfactory in most audio applications.

The amplifier can be used in the inverting or see-saw mode. This would probably not be needed too much in hi-fi work except for you know whose virtual earth tone control circuit³. For instruction in op. amp. applications, I would recommend references 4 and 5.

REFERENCES

1. P. F. Ridler: *Wireless World*, Aug. 1967.
2. P. J. Baxandall: *Wireless World*, Dec. 1968.
3. P. J. Baxandall: *Wireless World*, Oct. 1952 (See also "Cathode Ray", Nov. 1961.)
4. G. B. Clayton: *Wireless World*, Feb. to Dec. 1969.
5. "Application of Linear Microcircuits", SGS Ltd.

Conferences and Exhibitions

Further details are obtainable from the addresses in parentheses

- LONDON**
 July 13-17 Olympia
 Ship's Gear International (Brintex Exhibitions, 3 Clements Inn, London W.C.2.)
 July 22 & 23 Excelsior, London Airport
 Marketing Electronic Products—Conference (Electronic Business Review, Morley Hse., Holborn Viaduct, London E.C.1)

- BANGOR**
 July 6-10 University College
 Microwave Spectroscopy (I.P.P.S., 47 Belgrave Sq., London S.W.1)

- LANCASTER**
 July 20-24 The University
 Dielectric Materials, Measurements and Applications (I.E.E., Savoy Pl., London W.C.2)

- LEEDS**
 June 30-July 2 The University
 Electronics Exhibition (C.S. Petch, Dept. of Elect. & Electronic Eng., University of Leeds, Woodhouse Lane, Leeds LS2 9JT)

- NEWCASTLE-UPON-TYNE**
 July 7-9 The University
 Scanning Electron Microscopy in Materials Science (I.P.P.S., 47 Belgrave Sq., London S.W.1)

- OVERSEAS**
 July 14-16 Anaheim
 Electromagnetic Compatibility (J.C. Senn, P.O. Box 1970, Anaheim, Cal. 92803)

- July 16 Brussels
 Conference Equipment Study Group: Simultaneous Interpretation (H. Fr. Schmidt, Technical Installations, Commission of the European Communities, Berlaymont Bldg, B-1040 Brussels.)
 July 21-23 San Diego
 Nuclear and Space Radiation Effects (I.E.E.E., 245 E. 47th St., New York, N.Y. 10017)

Solution to this month's Crossword (see p. 336)

S	P	E	C	T	R	U	M	P	A	R	I	T	Y
I	O	A	U	H	I	A							
A	L	P	H	A	N	U	M	E	R	I	C	P	
O	E	D	E	A	T	R	E						
S	T	E	R	E	O	T	E	S	L	A			
S	E	M	A	E	L	W							
S	P	I	N	E	E	L	L	S	Y	I	G		
A	T	A	N	K	A	T	O	M	N				
A	R	C	R	E	R	G	B	A	N	D	S		
K	S	F	A	A	G	T							
			W	I	R	E	D	G	E	N	I	U	S
Y	A	G	I	A	I	E	E	N					
R	T	I	M	E	C	O	N	S	T	A	N	T	
E	C	E	A	D	I	E							
P	A	T	H	O	S	L	O	A	D	C	E	L	L

Noise in Transistors

A short explanation of noise performance of bipolar and field effect transistors at frequencies of a few kHz to a few MHz

by F. N. H. Robinson,* M.A., D.Phil.

At low frequencies, below a few kHz, the chief source of transistor noise is flicker, or $1/f$ noise, and no simple, generally valid, theory exists. Above a few hundred MHz the noise behaviour, like the signal behaviour, becomes quite complicated and cannot profitably be discussed in simple terms. In the intervening region, i.e. about 5 decades in frequency, noise in both bipolar and field effect transistors is remarkably simple.

In bipolar transistors the current injected into the base by the emitter consists of electrons which had enough thermal energy to surmount the potential barrier at the depletion layer. It is therefore completely random and displays full shot noise. In a bandwidth df the mean square fluctuations in the emitter current I_e are given by

$$di_e^2 = 2eI_e df \quad (1)$$

where e is the electronic charge. In the base, some electrons recombine and constitute the base current, the remainder reach the collector. This random division, of a random current, leads to two uncorrelated sets of fluctuations in the base current I_b and the collector current I_c . Their magnitudes are

$$di_b^2 = 2eI_b df \quad (2)$$

$$\text{and} \quad di_c^2 = 2eI_c df \quad (3)$$

and, because they are uncorrelated, $d(i_b i_c) = 0$.

Because any equivalent circuit for a transistor must lead to the relation $i_e = i_b + i_c$, we do not need to consider i_e separately. Thus the noise properties are completely specified by i_b and i_c . A complete noise equivalent circuit for the transistor is shown in Fig. 1.

*Clarendon Laboratory, University of Oxford.

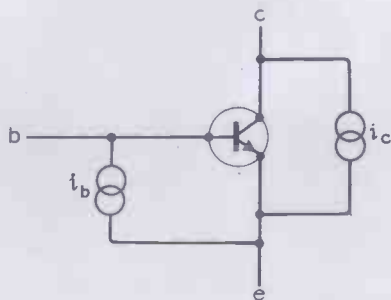

Fig. 1. Noise equivalent circuit for a bipolar transistor, valid up to 200 MHz.

The strengths of the two current generators are given by (2) and (3) and they are uncorrelated. This circuit is valid up to frequencies approaching f_T/β^2 . If $f_T = 2$ GHz and $\beta = 100$ this can be as high as 200 MHz.

If the transistor is used in the common emitter connection it will have a mutual conductance

$$g_m = \frac{eI_c}{kT} \quad (4)$$

and we can transfer the current generator i_c to the input as a voltage generator $v = i_c/g_m$. Its strength is therefore

$$dv^2 = \frac{2kT}{g_m} df \quad (5)$$

In Fig. 2 is shown an equivalent circuit for a common-emitter stage connected to a signal source of internal impedance R_s . The

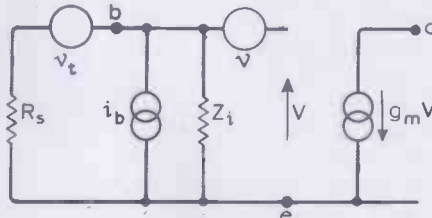

Fig. 2. An equivalent circuit for a common-emitter stage.

circuit includes the two noise generators i_b and v and the thermal noise generator v_t associated with the source at a temperature T_s

$$dv_t^2 = 4kT_s R_s df \quad (6)$$

If we assume that the input impedance Z_i of the transistor is large compared with the source impedance R_s , the total noise input is given by

$$dV^2 = 4kT_s R_s df + \frac{2kT}{g_m} df + 2eI_b R_s^2 df \quad (7)$$

The noise figure F is the ratio of this total noise to the noise due to the source alone (the first term in (7)), so that

$$F = 1 + \frac{T}{2T_s} \left(\frac{1}{g_m R_s} + \frac{eI_b R_s}{kT} \right)$$

We can also write this as

$$F = 1 + \frac{T}{2T_s} \left(\frac{1}{g_m R_s} + \frac{I_b}{I_c} g_m R_s \right) \quad (8)$$

The optimum source resistance is

$$R_s = \frac{1}{g_m} \sqrt{\frac{I_c}{I_b}} = \sqrt{\frac{dv^2}{di_b^2}} \quad (9)$$

Since the input impedance is approximately $1/g_m I_c/I_b$ we see that our initial assumption that $R_s \ll Z_i$ was justified. The optimum noise figure is now

$$F = 1 + \frac{T}{T_s} \sqrt{\frac{I_b}{I_c}} \quad (10)$$

If for example $T = T_s$ and the d.c. current gain is 100 we have $F = 1.1$ or about $\frac{1}{2}$ dB. If the collector current is 1 mA we have $1/g_m = 25 \Omega$ and $R_s = 250 \Omega$ compared with $Z_i = 2,500 \Omega$.

Notice first of all that a good low-noise transistor must have a high d.c. current gain and secondly that R_s is quite low. Fortunately an error of a factor 2 in R_s only increases F to 1.125 so that there is no point in attempting to be too precise in designing input stages.

If R_s is fixed then I_c (and thus g_m) should be adjusted to satisfy (9). If R_s is high e.g. $50 k\Omega$ and the d.c. current gain is 400 it is easy to see that the optimum I_c is $10 \mu A$. For this reason low-noise transistors should also have high current gain at low currents. This is not usually compatible with good r.f. response. Provided that the input capacitance of the transistor is tuned out, the formula for the optimum value of R_s is valid up to about $\frac{1}{3} f_T$ but the noise figure begins to deteriorate appreciably at about f_T/β^2 . At very high frequencies, the effect of base series resistance becomes appreciable and, in any case, F exceeds $1 + f/f_T + (f/f_T)^2$.

In f.e.t.s noise arises from thermal noise in the channel. When allowance has been made for the distributed nature of the noise source, the effect is equivalent to a current generator whose strength is

$$di_d^2 = \frac{2}{3} \cdot 4kT g_m df$$

connected between drain and source. This is equivalent to a voltage generator of strength

$$dv^2 = \frac{2}{3} \frac{4kT}{g_m} df \quad (11)$$

in the gate lead.

At low frequencies there is also current noise in the gate lead due to leakage I_g

$$di_g^2 = 2eI_g df \quad (12)$$

but at high frequencies this is swamped by induced current noise, produced by fluctuations in the channel under the gate. This noise is to all intents uncorrelated with the drain noise and is of magnitude

$$di^2 = \frac{1}{4} \frac{\omega^2 C^2}{g_m} 4kTdf \quad (13)$$

where C is the input capacitance. The complete equivalent circuit is shown in Fig. 3.

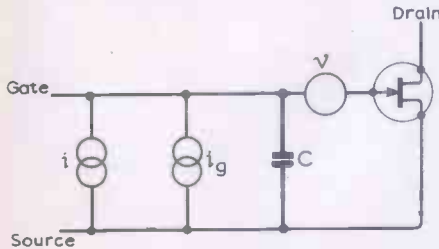

Fig. 3. An equivalent circuit for a field effect transistor.

The optimum source resistance and noise figure at low frequencies are

$$R_s = \left(\frac{dv^2}{di_g^2} \right)^{\frac{1}{2}} = \left(\frac{4kT}{3eI_g g_m} \right)^{\frac{1}{2}} \quad (14)$$

and

$$F = 1 + \left(\frac{8eI_g}{3kTg_m} \right)^{\frac{1}{2}} \quad (15)$$

If $I_g = 10^{-9}$ A and $g_m = 5$ millimho, we have $R_s \approx 100$ k Ω and $F \approx 1.005$.

At high frequencies the optimum values are

$$R_s = \frac{1}{\omega C} \sqrt{\frac{8}{3}} \quad (16)$$

and

$$F_o = 1 + \frac{\omega C}{g_m} \sqrt{\frac{2}{3}} \approx 1 + \frac{f}{f_T} \quad (17)$$

where $f_T = g_m/2\pi C$ is the gain bandwidth product. Obviously good low-noise r.f. amplifiers require f.e.t.s with a high gain bandwidth product.

Insulated gate f.e.t.s tend to have high flicker noise and these results are only valid above about 1 MHz., but, for junction f.e.t.s, they are often valid down to low audio frequencies.

Perhaps the most important part to bear in mind is that there is an optimum source impedance, and that for bipolar transistors this is much less than the input impedance. If the source impedance is high, an f.e.t. will usually be the most suitable input stage. Conversely for low source impedances it will be a bipolar transistor. Finally it should be noted that the use of negative feedback, or other connections (e.g. common base) alters neither the optimum source impedance nor the optimum noise figure.

REFERENCE

1. "Equivalent Circuit for Noise in Bipolar Transistors", by H. Sutcliffe, *International Journal of Electrical Engineering Education*, vol. 6, number 3, October 1968.

Domestic video records

Machines for playing recorded vision programmes into domestic television sets are arriving from all directions. Some are players only, for reproducing programme material on records supplied by outside organizations. Others will, in addition, record and reproduce television programmes (broadcast or closed-circuit) selected by the user. The two latest are the Video Cassette Recorder, from Philips (Holland), shown below, and the Cartrivision system, from Avco (U.S.A.).

The Philips machine (called VCR, perhaps for its convenient euphonic relationship with EVR) was demonstrated in the U.K. at a convention of the Film Industry Organization at Brighton. As the name indicates the machine uses cassettes to hold the recording medium, which is $\frac{1}{2}$ -inch magnetic tape. The recorded material, colour or monochrome, is reproduced on a domestic television receiver, and connection to the set is made via the aerial socket.

Two versions of the machine have been produced. The first is a player only, intended for reproducing programme material supplied in cassettes by outside organizations—hence the interest of the film industry. This is expected to cost about £120 for a monochrome machine and about £140 for a colour machine. The second

version, justifying the name, will record as well as reproduce, and for recording broadcast television programmes it obtains the video signal by means of a built-in tuner which receives its r.f. signal from the aerial connection on the home television set. This machine will cost about £230.

Each cassette contains enough tape for an hour's running. It can be put into or taken out of the machine very easily and at any required moment, regardless of the position of the tape. Programme material may be erased and fresh material recorded in its place, as with a sound tape recorder. No rewinding is required.

The cassettes are interchangeable in the sense that, provided they are of the right type to fit the VCR, they can come from any source. Also, colour and monochrome cassettes are compatible, in that either type can be played on monochrome machines and colour machines. On the $\frac{1}{2}$ -inch tape two sound record tracks are available, and these can be used, say, for stereophonic sound or for spoken commentaries in two languages.

Other domestic video reproducing systems already launched or announced have the trade names: EVR (Electronic Video Recording), Vidicord, Selectavision and Sony. Domestic v.t.r. machines are already on the market.



Active Filters

12. The Leapfrog or Active-Ladder Synthesis

by F. E. J. Girling* and E. F. Good*

Certain types of passive filter have low sensitivity to errors in component values. Of these the best known types have the form of a ladder, terminated in equal resistances, but otherwise LC and lossfree. The leapfrog or active ladder synthesis allows a close analogue of such a filter to be made, in which integrators replace the reactances with a one-to-one correspondence, and which has the same low sensitivity (provided certain pairs of resistances keep a sensibly constant ratio). The synthesis is, therefore, especially useful for filters which must be designed to a tight specification.

The synthesis may be regarded as an extension of the use of the two-integrator loop.

Sensitivity

Active filters may be divided into three classes: those with high sensitivity to errors, i.e. those in which errors are exaggerated, so that an error of $x\%$ in some critical component causes an error much greater than $x\%$ in some important performance parameter; those with medium sensitivity, i.e. those in which errors in component values cause no more than proportional changes in important performance parameters; and those with low sensitivity, i.e. those which, at least in the pass band, are relatively insensitive to changes in component values. In any filter, whether active or passive, a change in the value of any component whose value enters into one of the time constants or LC products of the transfer function must cause a movement of the response curve along the frequency scale. The sort of change we are discussing is a change in the shape of the response curve such as a broadening or narrowing of the passband, or an increase in unevenness.

In all CR active filters positive feedback (in the strictest sense of the term) must operate to raise the Q factors of CR networks from $\leq \frac{1}{2}$ to higher values, and in high-performance filters to much higher values. This means that there are feedback loops for which the input quantity is the vector difference of two larger and nearly equal quantities. In circuits of high sensitivity there is no significant constraint on the relative magnitudes or on the phase difference of the two larger quantities, a not very large change in the value of a critical component can cause the difference to be-

come zero, and a small change can cause a proportionately much larger change in the magnitude of the difference. This causes a change in gain over a narrow band of frequencies with the undesirable effects already mentioned. In circuits of medium sensitivity the difference between the two large vectors can become zero (if it can happen at all) only as a limiting case, when the ratio of some pair of components becomes infinite, and small changes in the value of a component cause no more than proportional changes in the magnitude of the difference. Circuits of this class were described in Parts 5, 6, and 7.

In a filter of low sensitivity there are constraints on the performance which result in errors in component values having a less than proportional effect on the more important characteristics of the response. Thus in a passive filter of this class, in the pass band the (ideally loss-free) LC network gives almost optimum power match between load resistance and source resistance and the response is close to the maximum possible. Clearly no error, however great, can raise the response above the maximum possible, and the effect of small errors is minimal. If an active filter is to have a similar low sensitivity it must be subject to similar constraints, and this will be the case if it is an analogue of the passive filter to the extent of copying its internal working, so that an error in a critical component has the same effect as an equal percentage error in the counterpart in the passive filter.

Copying

Active 2nd-order systems such as the integrator-and-lag and the two-lag loop with negative gain discussed in Parts 5 and 6 copy the working of a 2nd-order passive LCR network sufficiently closely to have the same sensitivity to component tolerances. And the same is true of the two-integrator loop, Part 7. An explanation is that the coefficients of the denominators of the transfer functions are built up from products and ratios with the dimensions of time such as CR, L/R, in virtually the same way. Thus the transfer functions of both the low-pass systems of Fig. 1 may be written (if in one case the prefixed minus sign is omitted)

$$\frac{V_{out}}{V_{in}} = \frac{1}{1 + T_1 p + T_1 T_2 p^2} \quad (1)$$

where for the passive circuit $T_1 = CR$ and $T_2 = L/R$, and for the active system $T_1 = C_1 R_1$ and $T_2 = C_2 R_2$.

When several sections are cascaded to form a higher-order filter as described in Part 9, the system obtained is equivalent to a cascade of 2nd-order LCR networks separated by buffer amplifiers, and is virtually Butterworth's filter-amplifier approach (Ref. 1). The sensitivity to component tolerances is clearly the same as that of the individual 2nd-order stages, and it is not the same as for a well designed equally terminated LCR filter. In this type of filter, in the pass band, where the LC network approximates to an ideal transformer matching the load resistance to the source resistance and the loss is close to the minimum possible (6dB), the effect of changes in the value of a component is as shown in curve A, Fig. 2 (see Orchard, Ref. 2), whereas for the factor method a curve such as B applies.

Thus for the 1-p filter with Chebyshev response shown in Fig. 3(a) a 30% reduction in C_3 gives only the small change in response shown by curve (2) of Fig. 3(c), whereas an equal reduction in the time constant of the first stage of the synthesis by factors shown in Fig. 3(b) causes a much greater change in response, curve (3) of Fig. 3(c). In the equally-terminated filter the response is constrained to remain of equal-ripple type

$$\frac{V_{out}}{V_{in}} = \frac{k}{(1 + qpT)(1 + pT/q + p^2 T^2)} \quad (2)$$

and the reduction in C_3 causes not only a reduction in the time constant of the 1st-order factor but also reduction in the q of the 2nd-order factor, which has a compensating effect. In the synthesis by factors the reduction in C_3 makes no change in the 2nd-order factor. In the cut-off region, however, there is no significant difference between the two methods. Here the response is dominated by the coefficient of p^3

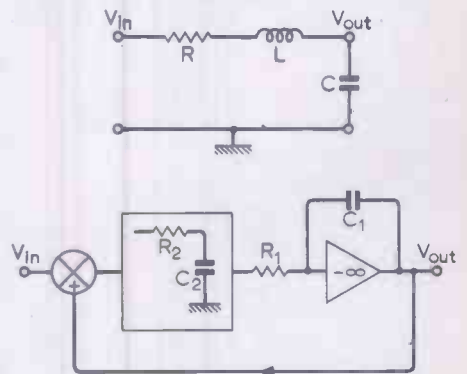

Fig. 1. A lag-and-integrator loop copies a passive 2nd-order network to the extent of having the same sensitivity to errors in component values.

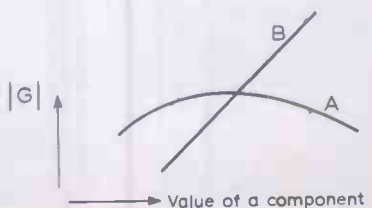

Fig. 2. Two types of sensitivity.

*Royal Radar Establishment.

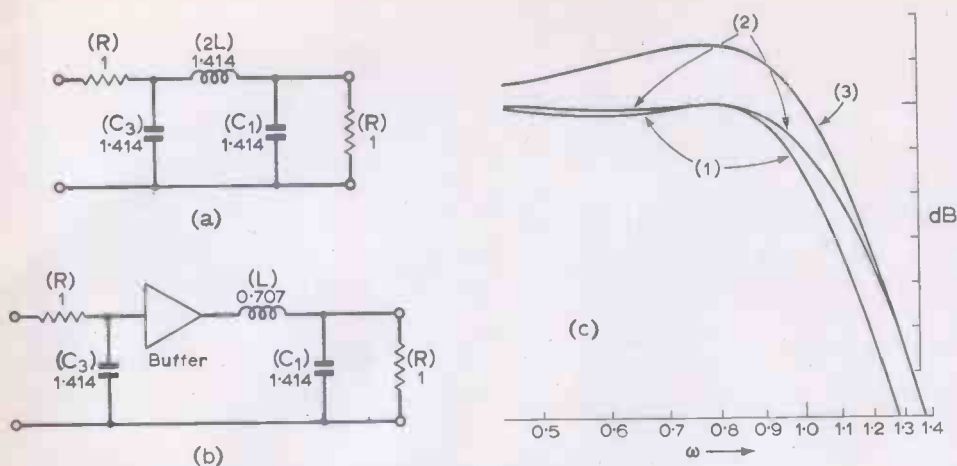

Fig. 3. Two filters which give the same response when component values are accurate, but have different sensitivity.

in the expansion of the denominators of the transfer functions:

$$F(p) = \frac{k}{D(p)} = \frac{k}{1 + ap + bp^2 + cp^3} \quad (3)$$

For each $c = C_1LC_3R$ and the response at high frequencies (relative to the response at zero frequency) approximates to

$$|G(\omega)| = 1/C_1LC_3R\omega^3 \quad (4)$$

Of course an error of 30% is unrealistically large, and in practice for such a simple filter synthesis by factors would probably be quite satisfactory. The example does illustrate, however, how the equally terminated structure gives in the passband reduced sensitivity to an error in the value of one of the reactances.

In a narrow band-pass filter, where component tolerances must in any case be tight if the specified centre frequency and band limits are to be obtained, the higher sensitivity of a synthesis by factors, calling for even tighter tolerances (or very close matching of components), could be a serious embarrassment, and the lower sensitivity of an equally terminated structure would be of

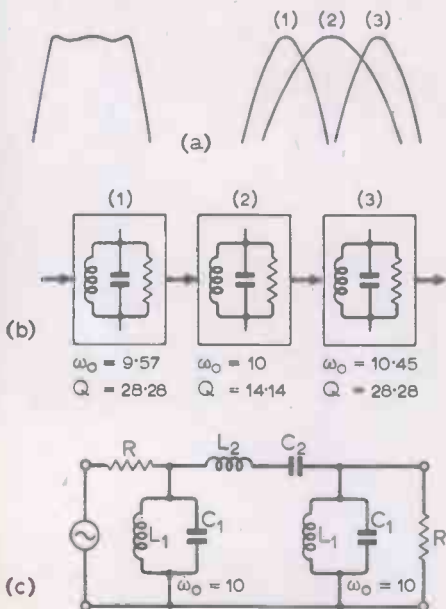

Fig. 4. Realisation of a band-pass characteristic (a) : by factors (b) ; by an equally terminated structure (c).

real advantage. Fig. 4 shows schematically a band-pass filter of relative bandwidth 1/10 synthesised by factors and as an equally terminated structure. The factor synthesis is the method of stagger tuning, and Fig. 5(a) shows the effect of mistuning the low-Q factor by 1% (by a 2% error in the respective tuning capacitance). A pronounced tilt appears in the passband, and mistuning of either of the outer factors also causes a considerable change in mean level. In Fig. 5(b)

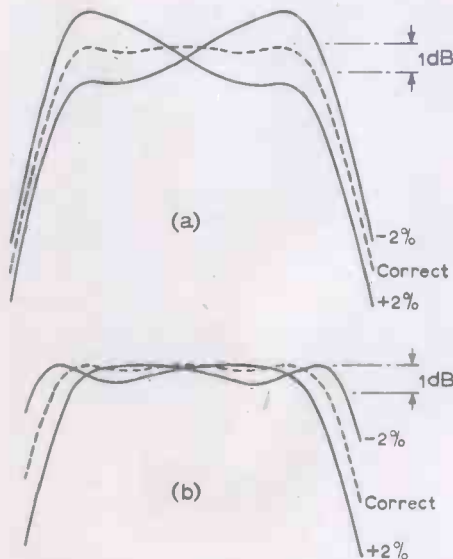

Fig. 5. Sensitivity of the two filters of Fig. 4: (a) synthesis by factors, $C_2 \pm 2\%$, (b) equally terminated filter, $C_2 \pm 2\%$.

are shown the effects of 2% errors in one of the capacitances in the equally terminated structure, and it can be seen that the increase in ripple or unevenness is approximately only $\frac{1}{3}$ th as much as shown in Fig. 5(a). So if a $\pm 1\%$ tolerance were needed in the equally terminated structure, a $\pm 0.2\%$ tolerance would have to be set for the synthesis by factors (at least for the ratios of the Cs and for the ratio of the Ls).

In the equally terminated structure an error in a component causes reactions throughout the structure, and as the examples show these are to a considerable extent compensatory. If an active structure is to reproduce this behaviour it must be an

analogue to the extent of duplicating these internal reactions, and not merely by a system which, when all values are accurate, gives the same transfer function.

Now it has already been shown in Part 7 that a two-integrator loop is an analogue of an LCR tuned circuit, one integrator taking the place of the inductance and the other of the capacitance. Resonance in the LCR circuit arises from the oscillatory interchange of energy between the magnetic field of the coil and the electric field of the capacitor. In the two-integrator loop gain and feedback allow us to use two energy stores of the same kind and so obtain resonance with only one kind of reactance (normally capacitance). The question arises, therefore, can a system of integrators and feedback links be set up to reproduce the performance of more complicated LCR networks—perhaps any LCR network—and in particular a ladder structure in which all the elements except the terminating source and load resistances are lossless reactances?

All-integrator circuits.

For a long time it has been obvious to anyone with a knowledge of analogue computing that if the chosen passive model or response curve is reduced to a transfer function, this can be "instrumented" by standard methods and an active filter obtained consisting of integrators and inverting stages. But in the resultant structure it is not possible to identify one of the integrators with one of the reactances of the passive prototype. About all that can be done of that sort is to identify certain resistors as corresponding to the coefficients of the terms of the denominator and numerator of the transfer function. A theoretical schematic for 3rd-order transfer functions is given in Fig. 6. So the method no more produces a filter with the looked-for one-to-one correspondence than a synthesis by factors; and since it can be shown that a finite change in the value of a component can make such a system unstable (oscillate), i.e. cause an infinite change in response, it seems likely that the sensitivity to errors will be greater.

The leapfrog synthesis

Fig. 7(a) shows a 2nd-order l-p filter, or, equally well, the output end of some longer

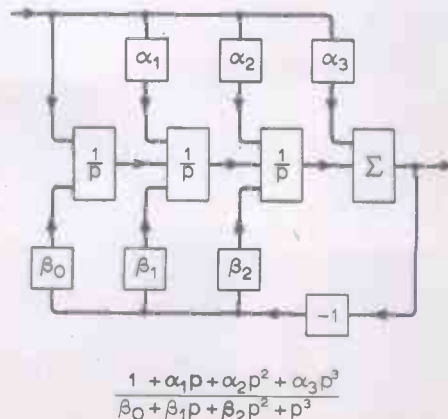

Fig. 6. "Analogue-computer" realisation of a 3rd-order transfer function.

l-p ladder. By dividing all impedances by R in Fig. 7(b) the network has been normalised to make the terminating resistance 1 ohm. This simplifies the synthesis, though it makes some of the equations in the analysis appear dimensionally incorrect.

As usual with a ladder, the network is conveniently analysed by supposing an output voltage and finding the currents and voltages that must exist to produce it:

$$I_0 = V_{out}/(1 \text{ ohm}) \quad (5)$$

$$I_1 = pCRV_{out} \quad (6)$$

$$I_2 = I_0 + I_1 \quad (7)$$

$$V_L = (pL/R)I_2 \quad (8)$$

$$V_{in} = V_{out} + V_L \quad (9)$$

whence

$$V_{in} = (1 + pL/R + p^2LC)V_{out} \quad (10)$$

An active system, using abstract integrators, which is described by an exactly parallel set of equations, is shown in Fig. 7(c). The dependent variables at the inputs and outputs of the integrators and differential gears are designated by θ s to indicate the generality of the analogue, for in principle they can be any physical quantity capable of oscillatory motion (e.g. the angular position of a shaft). When electronic integrators are used, however, they will be electrical quantities, and when the ubiquitous Blumlein (or Miller) feedback integrator is used, voltages. Thus voltages will represent both the voltages in the passive circuit, and the currents; and any feeling of dimensional inconsistency which this may give can be removed by supposing the currents multiplied by an arbitrary resistance. In the schematic of Fig. 7(b) this resistance is the 1 ohm termination of the passive network, but in a practical situation some other value may be advisable. If, for example, the system is lightly damped, near the upper end of the passband I_1 will be considerably greater than I_0 . But θ_1 and θ_{out} can have equal amplitudes if a suitable scaling factor k is introduced into the paths

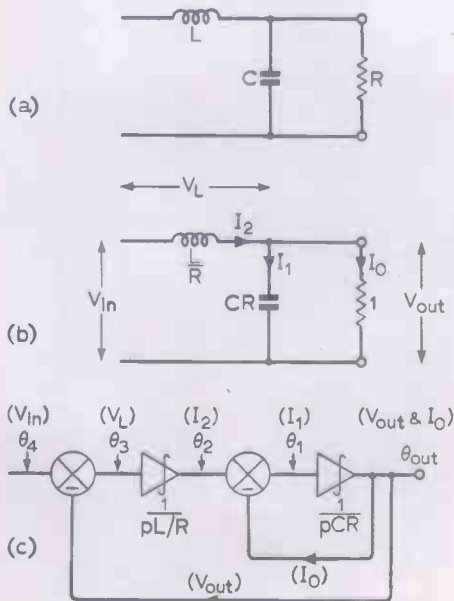

Fig. 7. The two reactances at the output end of a low-pass ladder are replaced by two integrators.

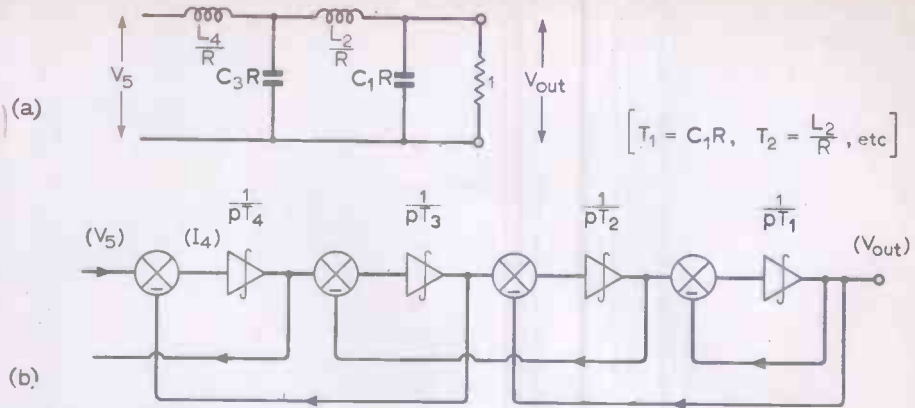

Fig. 8. The ladder is lengthened.

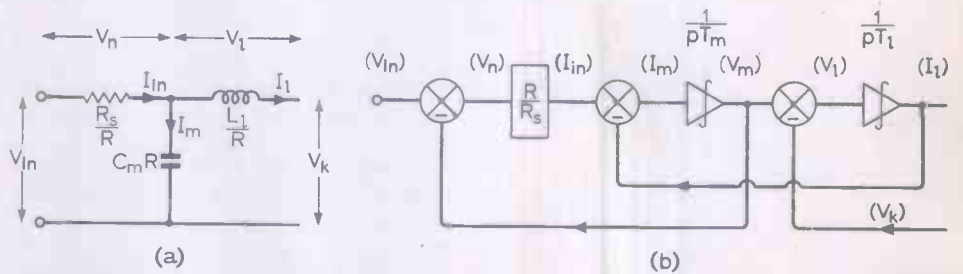

Fig. 9. The effect of the terminating resistance at the sending end is reproduced.

leading both to and away from θ_1 , i.e. if the T s of the integrators are made kL/R and CR/k , and the feedback representing I_0 is reduced to $1/k$. Indeed in principle different scaling constants may be used at each point, since the only rule to be observed to leave the dynamic properties of the system unchanged apart from a scalar multiplier is that for every feedback loop the loop gain (the product of the gains of the forward and feedback parts of the loop) must be unchanged. This flexibility has already been noticed in Part 7, where the two-integrator loop is derived as an analogue of a series LCR circuit, and is helpful in allowing best use to be made of the internal gain and the dynamic range of the integrator amplifiers.

Equations (5) to (9) are of three types: simple summations representing Kirchhoff's laws for the currents at a node or the voltages round a mesh; 1st-order differential equations representing the action of the reactances; and the Ohm's-law equation describing the proportionality of current and voltage for a resistance. When the ladder is extended, Fig. 8(a), no new types of process are brought into action, only the same types of equation are needed in the analysis, and the active analogue can be correspondingly lengthened by adding further integrators and feedback connections as shown in Fig. 8(b). The lengthening of the passive ladder and of the corresponding active system may be continued without limit, the number of integrators in the latter always equalling the number of reactances in the former, and at the input end it is easy to add a final feedback loop to duplicate the action of the source resistance, R_s (Fig. 9). Thus an active synthesis has been found which gives a one-to-one correspondence between the reactances of the passive filter and the integrators of the active system and duplicates not only the overall response of a simple low-pass ladder of any length, but also, as required, the internal workings.

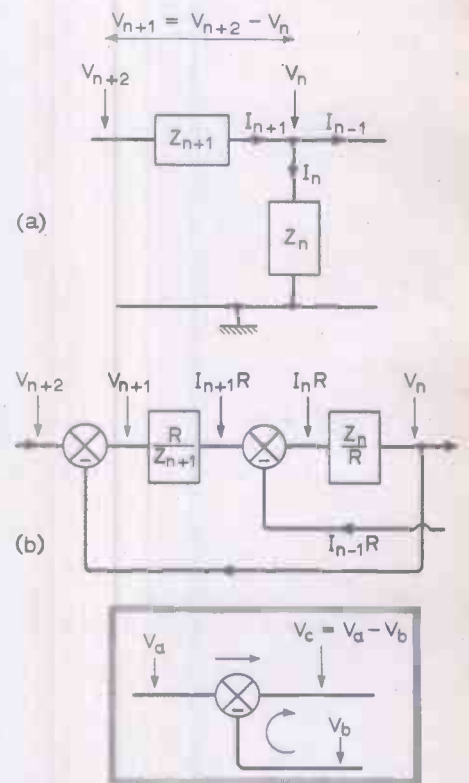

Fig. 10. Formal derivation of the active ladder.

Theorem

A simple ladder working with voltage input and voltage output can be divided into inverted-L sections, and a more formal derivation of the synthesis may be made by first proving the following theorem.

The inverted-L section of a ladder network as shown in Fig. 10(a) gives when passing signals from left to right the same

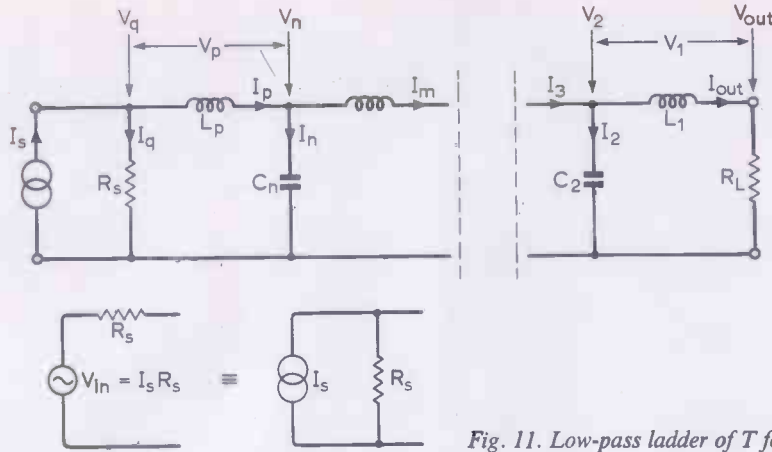

Fig. 11. Low-pass ladder of T form.

transmission as the active analogue shown in Fig. 10(b).

In the passive network

$$\begin{aligned}
 I_n &= V_n/Z_n \\
 I_{n+1} &= I_n + I_{n-1} \\
 &= V_n/Z_n + I_{n-1} \\
 V_{n+1} &= I_{n+1}Z_{n+1} \\
 &= (V_n/Z_n + I_{n-1})Z_{n+1} \\
 V_{n+2} &= V_n + V_{n+1} \\
 &= V_n(1 + Z_{n+1}/Z_n) + I_{n-1}Z_{n+1}
 \end{aligned}$$

In the active system there are two amplifiers of gain Z_n/R and R/Z_{n+1} respectively and two differential boxes which take the difference of the voltage applied from the left and the feedback voltage, so that $V_a = V_b - V_c$ as shown inset. If then a voltage $= I_{n-1}R$ is available from another section, it can be seen by inspection that

$$\begin{aligned}
 I_n R &= V_n R/Z_n \\
 I_{n+1} R &= I_n R + I_{n-1} R \\
 &= V_n R/Z_n + I_{n-1} R \\
 V_{n+1} &= I_{n+1} Z_{n+1} \\
 &= V_n Z_{n+1}/Z_n + I_{n-1} Z_{n+1} \\
 V_{n+2} &= V_n(1 + Z_{n+1}/Z_n) + I_{n-1} Z_{n+1}
 \end{aligned}$$

q.e.d. [R is an arbitrary resistance.]

When the shunt impedance Z_n is $1/pC_n$ the reactance of an ideal capacitor, the gain $Z_n/R = 1/pC_n R$, which is the voltage transfer ratio of an integrator. And when the series impedance Z_{n+1} is pL_{n+1} an ideal inductive reactance, the gain $R/Z_{n+1} = 1/(pL_{n+1}/R)$, which also is the transfer ratio of an integrator. Thus the synthesis allows inductance to be simulated by capacitance, which is the object of the exercise.

For the output section of the ladder a terminating load resistance makes $I_{n-1} = V_{out}/R_L$. Hence in the active system the required feedback is a voltage proportional to V_{out} . Alternatively the load resistance may be taken as in parallel combination with the shunt impedance Z_n and the final amplifier of the active system assigned a gain $Z_n R_L / (Z_n + R_L) R$. If $Z_n = 1/pC$ this reduces to $R_L / R(1 + pCR_L)$. So the amplifier should have the response of a simple lag of time constant CR_L combined with a zero-frequency gain R_L/R . If the amplifier has the form of an integrator a resistance is

placed across the integrating capacitor. For all other sections the voltage $I_{n-1}R$ is available from the section to the right.

At the input end a source resistance R_s calls for a voltage $I_{n+1}R_s$ to be introduced in series with the input, i.e. a voltage $\propto I_{n+1}R$, which is already present in the active system. Or again alternatively, R_s may be treated as combined with Z_{n+1} and the input amplifier given a gain $R/(Z_{n+1} + R_s)$. And again if $Z_{n+1} = pL_{n+1}$ this has the form $A/(1 + pT)$.

A ladder of T type

If the reactances of the passive ladder are connected to form one or more tees, Fig. 11, the analysis of the action proceeds as follows:

$$\begin{aligned}
 V_{out} &= R_L I_{out} \\
 V_1 &= pL_1 I_{out} \\
 V_2 &= V_{out} + V_1 \\
 I_2 &= pC_2 V_2 \\
 I_3 &= I_{out} + I_2 \\
 &\dots\dots\dots \\
 V_n &= V_1 + V_m \\
 I_n &= pC_n V_n \\
 I_p &= I_m + I_n \\
 V_p &= pL_p I_p \\
 V_q &= V_n + V_p \\
 I_q &= V_q / R_s \\
 I_s &= I_p + I_q \\
 [V_{in} &= I_s R_s]
 \end{aligned}$$

If these are compared with the parallel set of equations for a π -form ladder, which begins as equations (5) to (9), it is found that

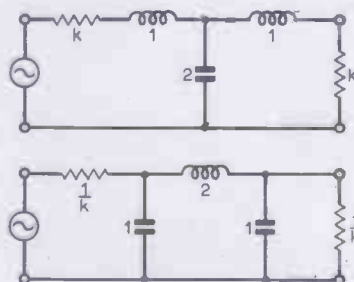

Fig. 12. T-form and π -form filters with the same response.

the sets are exactly the same except that the roles of voltage and current, and of inductance and capacitance are reversed. And it follows that the same active system, where one kind of quantity (voltage) represents both the voltages and the currents of the passive models, can represent both forms of ladder.

The correspondence between the two forms of ladder is, of course, well known, and explains why, for example, the two filters shown in Fig. 12 have the same voltage transfer ratio. Because of the exchange of roles between voltage and current, resistance in one form corresponds to conductance in the other; and whereas high values of R_s and R_L give light damping in the π -form filter, Fig. 12 (lower), low values give light damping in the T-form filter, Fig. 12 (upper).

Drawing and naming

The name "leapfrog feedback filter" was suggested by the appearance of the schematic diagrams when all the feedback links are drawn on one side of the row of integrators and difference boxes. If the feedback links are drawn alternately above and below the forward signal path crossings over are avoided, Fig. 13(b), and it is then easy to proceed to drawing the system as a ladder, as will appear in later diagrams.

Electrical circuits

Fig. 13(a) shows two 5th-order low-pass ladders, and Fig. 13(b) the block schematic of the active system which can equally well be the counterpart of either. This schematic is really a diagram of mathematical processes, and by using the precedent of the two-integrator loop it is easily appreciated that the difference boxes need not appear as separate entities and that each feedback loop will be closed in the correct sense if it contains two Blumlein ("Miller") integrators and one phase-inverting amplifier, as this gives, as required, an odd number of sign changes at zero frequency. The inverting amplifiers may be placed in positions \times_1 giving Fig. 13(c), or in positions \times_2 giving Fig. 13(d). The second is the more economical arrangement as it uses only two inverting amplifiers. The first has the possible advantage that there are fewer stages in the forward path—only the integrators.

In both Fig. 13(c) and in Fig. 13(d) there are considerably more than five resistances. If all have the correct value, then the five capacitances may be identified with the five reactances of the passive models, and the one-to-one correspondence principle is exactly observed. If in Fig. 13(d) one of the resistances marked r is in error, it is equivalent to an equal percentage error in the capacitance of the preceding integrator. So the active system still shows the desired correspondence with the passive models, though with an error in one of the reactances. And lack of infinite gain in the inverting amplifiers is also equivalent to a change in the T of the preceding integrator. An error in only one of a pair of resistances such as R_2, R_2' , however, has no exact counterpart in a change in the value of any single component in the passive models, since it

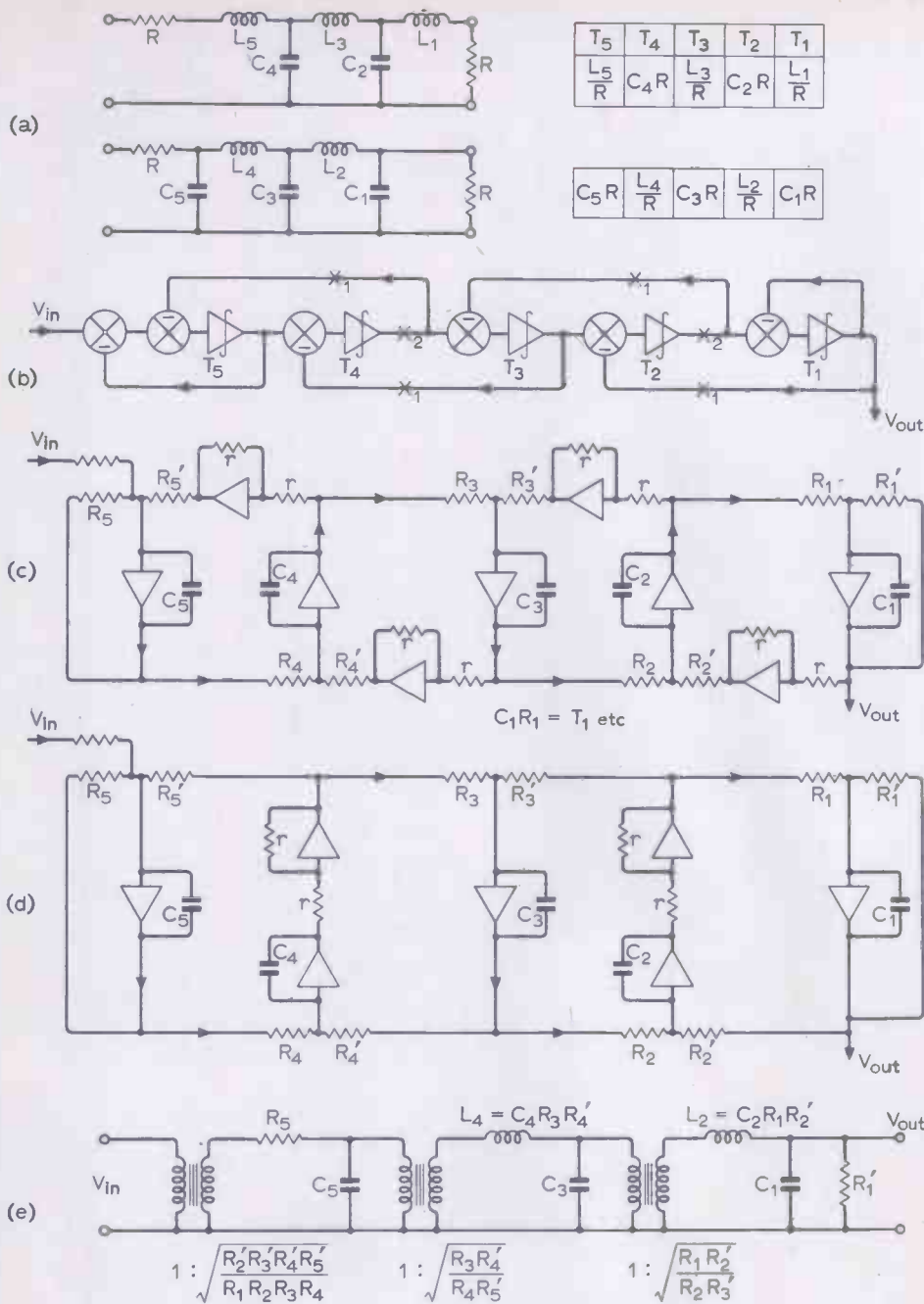

Fig. 13. Derivation of electrical active ladders.

causes one of the integrators to have a different T in one loop from in another.

Suppose in Fig. 13(d) that R_2 is too small. The current in R_2 will be too large, all the signal levels to the right of R_2 will be increased, and in particular the feedback current in R_3' (which represents the current in L_2 in the π -form model) is increased. The effect is the same as if an ideal transformer (effective down to zero frequency) of ratio $1:\sqrt{(R_2(\text{nom})/R_2)}$ is interposed between C_3 and L_2 in the passive model. Similarly the effect of other possible errors in nominally equal resistors can be represented as shown in Fig. 13(e). Clearly, unless one of the terminating resistances R_1' and R_5 is adjusted to compensate, the active system no longer exactly represents a power-matched structure. But with the errors to be expected from modern high-stability resistors, the departure from the ideal will be small and the effect will be no more serious than the effect of inequality in load and source re-

sistance in the passive model repeated a number of times.

In Fig. 13(c) there are an even greater number of resistances to be in error; but by similar reasoning a passive model can again be constructed. That the active systems are analogues of passive models is itself an assurance that they cannot have high sensitivity to errors, since no finite change in component values can make the system unstable. The effects of any unwanted phase shifts are, of course, excluded in this argument.

REFERENCES

1. "On the Theory of Filter Amplifiers", by S. Butterworth. *Experimental Wireless and Wireless Engineer*, Oct. 1930, Vol. 7, No. 85, pp. 536-541.
2. "Inductorless Filters", by H. J. Orchard. *Electronics Letters*, June 1966, Vol. 2, No. 6, pp. 224-225.

H.F. Predictions — July

The charts are based on an ionospheric index (IF2) of 94 and sunspot number 84. These values are predicted from smoothed data which include allowance observed during March/April. The Greenwich sunspot number for May was 136 showing that the high activity had, rather surprisingly, not only continued but further increased. If this activity is taken into account the median standard frequency (MUF) for Montreal would be 0.5MHz higher than that shown at 12.00 and 1.5MHz higher at midnight. The correction for the lowest usable frequency (LUF) would be in opposite sense—1MHz higher at 12.00 and unchanged at midnight. Other routes would be similarly affected. Disturbed days have been relatively frequent (April 15 days, May 6 days) and are expected to continue, but rarely intense.

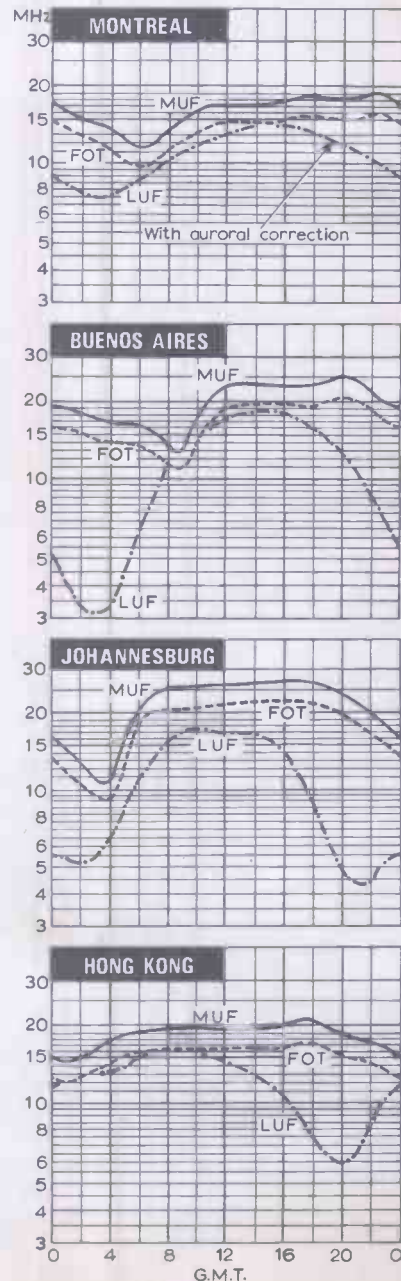

Coding Problems in Iterative Arrays

A logic circuit for multiplying by three is developed as an illustration

by K. S. Hall*

In a recent article¹ K. J. Dean described how iterative arrays of logical circuits may be used to perform arithmetic operations, giving a number of examples. The purpose of the present article is to discuss some problems which arise in the design of these arrays, partly because the arrays themselves are interesting and useful, and partly because they form a convenient peg on which to hang a discussion of some problems that arise in the design of a wider class of logic circuits.

Dean begins by pointing out how networks for multiplication by two and four may be devised. These are shown in Fig. 1 which has been adapted from his article. As he says they are rather trivial, consisting merely of leads which transfer a digit to a more significant place. However they do serve as a convenient introduction to the next circuit, which is for multiplication by three. The form of the circuit is shown in Fig. 2. It should be pointed out that while there is one input wire *A* and one output wire *B* for each block, the number of wires between blocks bearing information about the carry digit *C* is as yet undetermined. The problem is to design the circuit within each block.

Design of a component block

The function of each block is to add together two numbers. One, which we will call a_r , has the value 0 when $A_r = 0$ and the value 3 when $A_r = 1$. The other, c_r , is carried from the block on the right. The greatest value that c_r can have is given by:

$$2^r c_r \leq 3(2^r - 1)$$

so that c_r is 0, 1 or 2. To distinguish these three values requires two binary digits and the coding problem is to decide how best to use the four possible combinations of these digits to convey three alternative messages about the value of the carry digit.

Dean proposed to give the two digits weights of 1 and 2 respectively, so that 00, 01 and 10 represent carry digits of 0, 1 and 2 respectively, and 11 was not used at all. One block of the array may now be redrawn as in Fig. 3, showing the two binary digits separately, and the table of combinations, giving the values of B_r , P_{r+1} and Q_{r+1} in terms of A_r , P_r and Q_r , may be drawn up as shown in table one.

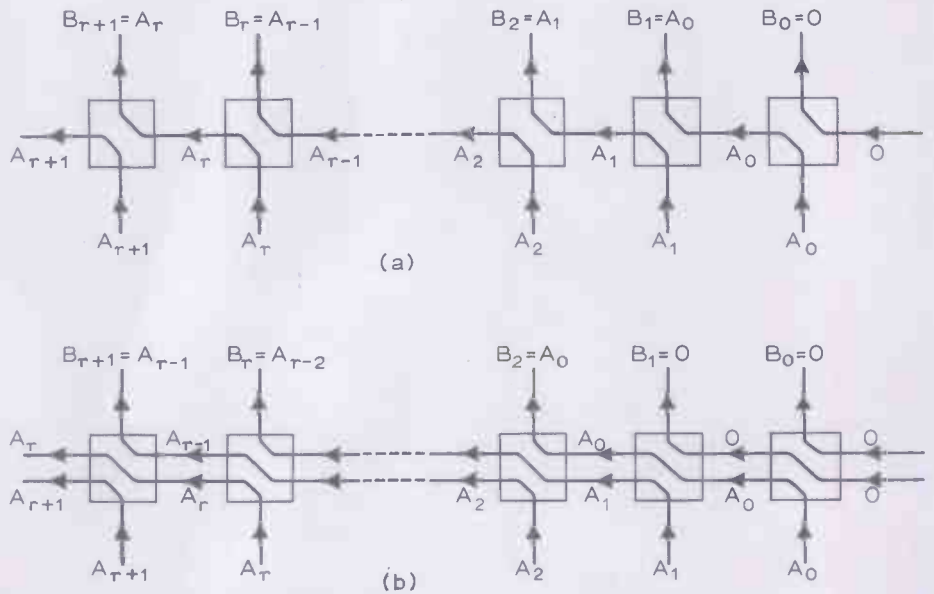

Fig. 1(a). An array for multiplication by two. (b) an array for multiplication by four. In both cases leads merely transfer digits to a more significant position.

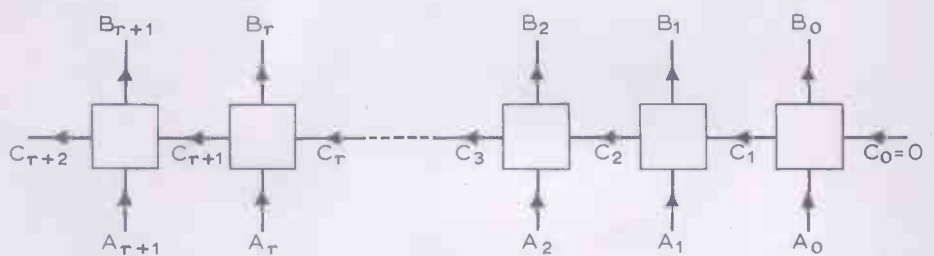

Fig. 2. An array for multiplication by three.

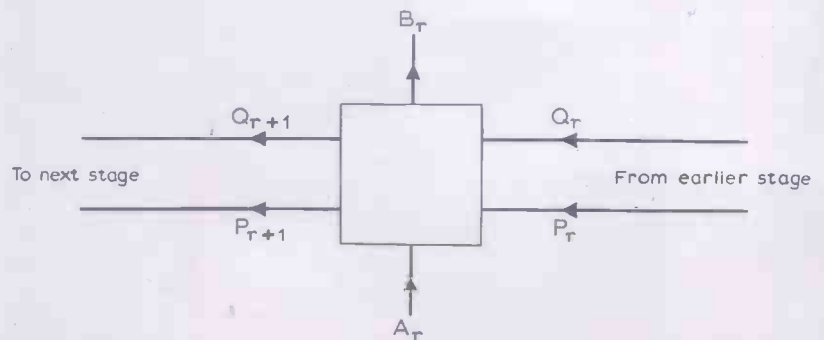

Fig. 3. One block of the array for multiplication by three.

*City University, London.

The information contained in this table can now be plotted on Karnaugh maps, and the logic functions deduced. The maps, which are shown in Fig. 4, are the same as in Dean's Fig. 3, except for the changes in notation. From these maps it can be seen that:

$$B_r = \bar{A}_r Q_r + A_r \bar{Q}_r$$

or

$$B_r = (\bar{A}_r + \bar{Q}_r)(A_r + Q_r)$$

$$\bar{B}_r = \bar{A}_r \bar{Q}_r + A_r Q_r$$

$$P_{r+1} = A_r P_r + A_r Q_r$$

or

$$P_{r+1} = A_r(P_r + Q_r)$$

$$\bar{P}_{r+1} = \bar{A}_r + \bar{P}_r \bar{Q}_r$$

$$Q_{r+1} = \bar{A}_r P_r + A_r \bar{P}_r \bar{Q}_r$$

or

$$Q_{r+1} = \bar{Q}_r(\bar{A}_r + \bar{P}_r)(A_r + P_r)$$

$$\bar{Q}_{r+1} = Q_r + \bar{A}_r \bar{P}_r + A_r P_r$$

The functions were given first in the sum-of-products form, and each of them could be realised using one OR- and two AND-gates, or else three NAND-gates. Secondly the functions were given in product-of-sums form. In this form they require altogether eight gates for their realisation, either five OR- and three AND-gates, or eight NOR-gates. However, not only B_r , P_{r+1} and Q_{r+1} are required, but \bar{P}_{r+1} , \bar{Q}_{r+1} and, possibly, \bar{B}_r . These may be produced by means of inverters, but it may be more economical to produce the complement directly and complement that.* To see whether this is so expressions for \bar{B}_r , \bar{P}_{r+1} and \bar{Q}_{r+1} in sum-of-products form have also been given. To produce \bar{P}_{r+1} with NAND-gates two are required compared with three to produce P_{r+1} . The former is therefore the more economical course. With the other two output variables there is no difference, so that the total number of gates required may be reduced from nine to eight.

Further economy is possible. The expression for \bar{P}_{r+1} may be modified to $\bar{A}_r + A_r \bar{P}_r \bar{Q}_r$, (this may be seen from the map or from the well-known result that $X + \bar{X}Y = X + Y$). When this has been done the term $A_r \bar{P}_r \bar{Q}_r$ is common to the expressions for \bar{P}_{r+1} and Q_{r+1} , so that a further gate may be saved, reducing the number per block to seven. The inverters for P and Q may be placed at the input or output of a block. The former course reduces the number of leads between blocks, and this is the arrangement which has been shown in Fig. 5.

Alternative codings

In the previous circuit a weighted binary code was used for the carry digit. There are,

*Zissos and Copperwhite² have considered the problem of realising a logic function with gates when the complements of the inputs are not available, and have shown that to design a circuit which is minimal when the complements are available, and add inverters, does not always lead to the most economical solution. Although, in general, their results are applicable to the situation considered here, a systematic procedure for applying them to multiple-output networks has not been worked out, and no attempt has been made to make use of them here.

Table one

A_r	P_r	Q_r	a_r	c_r	a_r+c_r	c_{r+1}	B_r	P_{r+1}	Q_{r+1}
0	0	0	0	0	0	0	0	0	0
0	0	1	0	1	1	0	1	0	0
0	1	0	0	2	2	1	0	0	1
0	1	1	-	-	-	-	ϕ	ϕ	ϕ
1	0	0	3	0	3	1	1	0	1
1	0	1	3	1	4	2	0	1	0
1	1	0	3	2	5	2	1	1	0
1	1	1	-	-	-	-	ϕ	ϕ	ϕ

ϕ denotes an optional value

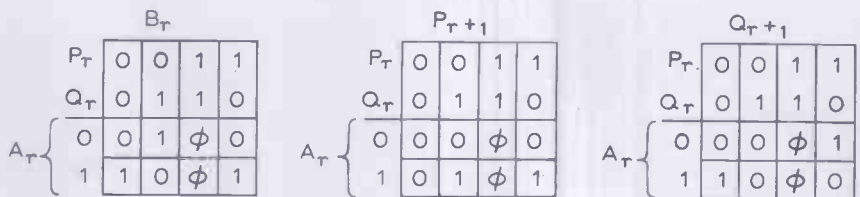

Fig. 4. Karnaugh maps for one block of an array for multiplication by three.

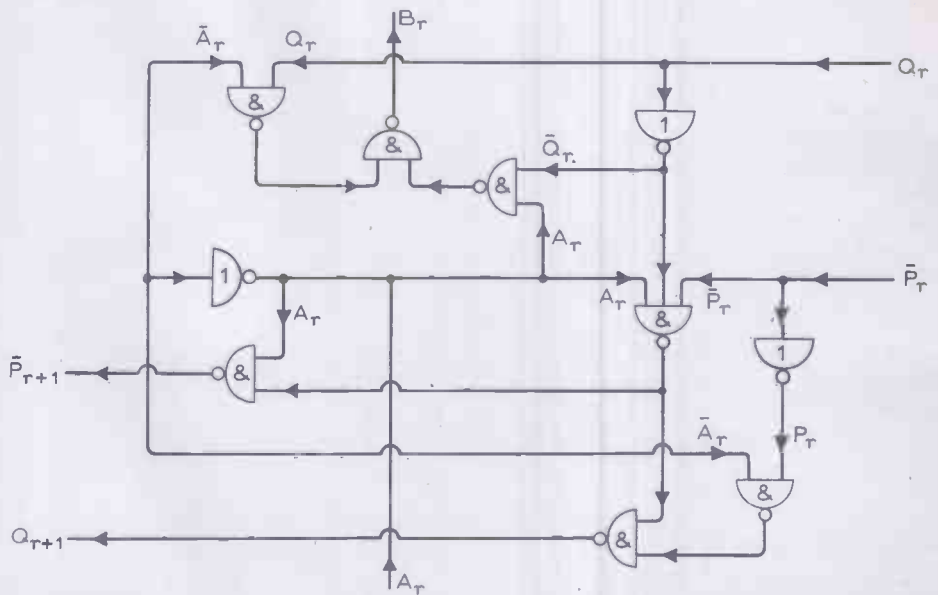

Fig. 5. The logic circuit of a block which will multiply by three.

however, many other ways of coding the carry digit and some of these lead to more economical circuits. The first step is to set out the various possibilities and the second is to distinguish those alternatives which lead to different circuits from those which merely lead to the same circuit differently labelled. It is convenient in setting out the alternatives to make use of Karnaugh maps, arranging the three values of the carry digit, 0, 1 and 2, in various ways in the four spaces of a two-variable map. Leaving one space vacant for the present, the opposite space may be occupied by 0, 1 and 2, giving the three possibilities of Fig. 6(a). The three possibilities of Fig. 6(b) differ from those of Fig. 6(a) only in having P , and Q , interchanged, so that they lead to designs which are identical, though differently labelled. The three possibilities of Fig. 6(c) are obtained from those of Fig. 6(a) by comple-

Q_r	P_r	0	1	0	1	0	1
0		0	2	1	2	2	1
1		1		0		0	
0		0	1	1	0	2	0
1		2		2		1	
0		2	0	2	1	1	2
1		1		0		0	

Fig. 6. Coding possibilities, first step.

	P_r	0	1	0	1	0	1
Q_r		(a)		(b)		(c)	
0		0	2	1	2	2	1
1		1	ϕ	0	ϕ	0	ϕ
		(d)		(e)		(f)	
0		0	2	1	2	2	1
1		1	0	0	0	0	0
		(g)		(h)		(j)	
0		0	2	1	2	2	1
1		1	1	0	1	0	1
		(k)		(l)		(m)	
0		0	2	1	2	2	1
1		1	2	0	2	0	2

Fig. 7. Coding possibilities showing all alternatives with some duplication.

menting P_r , that is, they are the same except that the variable previously called P_r has been called \bar{P}_r . In general, since both P_r and \bar{P}_r are required, they lead to identical designs. The same applies if Q_r is complemented.

So far there are only three distinct alternatives. Next it is necessary to decide how to use the spare state. One possibility is not to use it at all. This is what Dean did with the first coding of Fig. 6(a), and it leads to the solution we have already described. On the other hand, the spare state may be used as an alternative way of conveying the information that the carry digit has one of the three values, for example, in Fig. 7(d) when the carry digit is 0 this information may be conveyed by $P_{r+1}Q_{r+1} = 00$ or $P_{r+1}Q_{r+1} = 11$. In Fig. 7(e) the same information is conveyed by $P_{r+1}Q_{r+1} = 01$ or 11 . This means that when $Q_{r+1} = 1$ the carry digit is 0 whatever the value of P_{r+1} , so that when the carry digit is 0 the value of P_{r+1} is optional. Thus the flexibility available as a result of having a spare state has not been lost by assigning to that state a specific message—it has been made use of in a different way.

Fig. 7 has been obtained from Fig. 6(a) by inserting ϕ , 0, 1 or 2 in the vacant space. There appear to be twelve alternatives but on inspection it may be seen that (f) becomes the same as (e) on complementing P_r , (l) becomes the same as (k) on complementing Q_r , and (j) becomes the same as (g) on interchanging P_r and Q_r and then complementing P_r , so that there are only nine alternatives.

Designs with alternative codings

Designs for all these alternative codings have been worked out, and the best was found to be (g). It may be noted that this differs from the weighted code only in the use made of the spare state. The table of combinations and the resulting Karnaugh

Table two

A_r	P_r	Q_r	a_r	c_r	a_r+c_r	c_{r+1}	B_r	P_{r+1}	Q_{r+1}
0	0	0	0	0	0	0	0	0	0
0	0	1	0	1	1	0	1	0	0
0	1	0	0	2	2	1	0	ϕ	1
0	1	1	0	1	1	0	1	0	0
1	0	0	3	0	3	1	1	ϕ	1
1	0	1	3	1	4	2	0	1	0
1	1	0	3	2	5	2	1	1	0
1	1	1	3	1	4	2	0	1	0

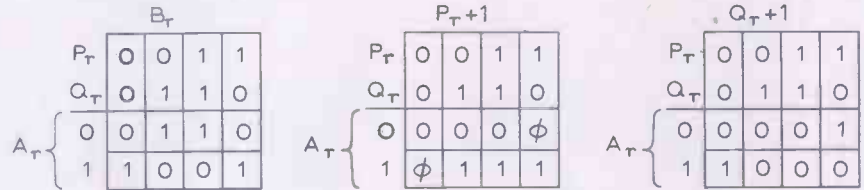

Fig. 8. Karnaugh maps for one block of an array for multiplication by three using an alternative coding.

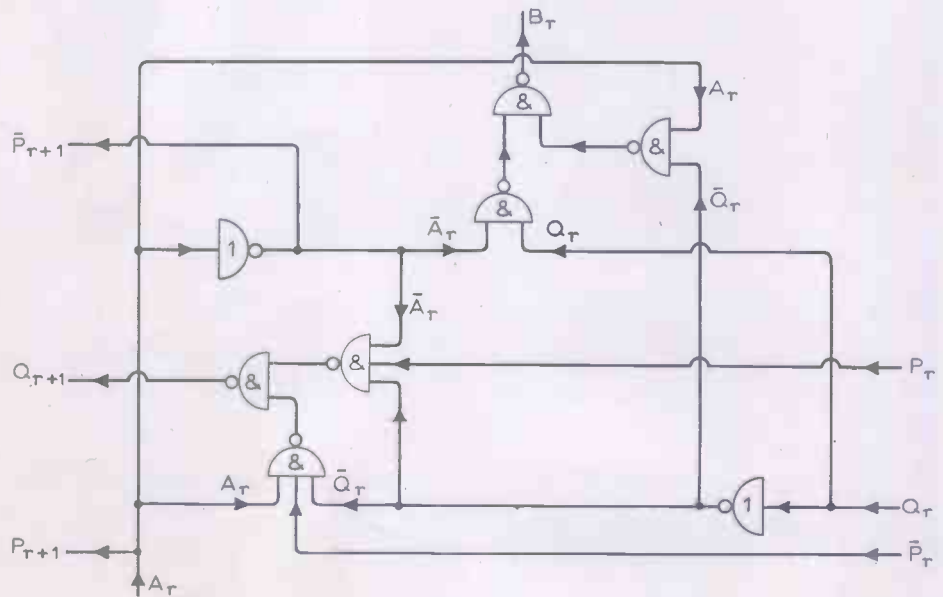

Fig. 9. The logic circuit required when using the alternative coding. Note that fewer gates are now required.

maps are given in Table two and Fig. 8.

From these maps:

$$B_r = \bar{A}_r Q_r + A_r \bar{Q}_r$$

or

$$B_r = (\bar{A}_r + \bar{Q}_r)(A_r + Q_r)$$

$$\bar{B}_r = \bar{A}_r \bar{Q}_r + A_r Q_r$$

$$P_{r+1} = A_r$$

$$\bar{P}_{r+1} = \bar{A}_r$$

$$Q_{r+1} = \bar{A}_r P_r \bar{Q}_r + A_r \bar{P}_r Q_r$$

or

$$Q_{r+1} = \bar{Q}_r (\bar{A}_r + \bar{P}_r) (A_r + P_r)$$

$$\bar{Q}_{r+1} = Q_r + \bar{A}_r \bar{P}_r + A_r P_r$$

Since $P_{r+1} = A_r$, $\bar{P}_{r+1} = \bar{A}_r$, so only two inverters are required, assuming \bar{B}_r is not

wanted. If NAND-gates are used, six are required. It is marginally better to produce \bar{Q}_{r+1} directly and use an inverter to obtain Q_{r+1} , rather than the reverse, since then only one of the six NAND-gates will have three inputs. The resulting design for one block is shown in Fig. 9.

REFERENCES

1. K. J. Dean, "Iterative arrays of logical circuits for performing arithmetic", *Electronic Engineering*, Vol. 40, No. 490 (Dec. 1968).
2. D. Zissos and G. W. Copperwhite, "Further Developments in the Design of Minimal NOR (and NAND) Combinational Switching Circuits for N-Variables", *Electronic Engineering*, Vol. 38, No. 461 (July 1966).

Roots and Responses

Showing how the root technique applies to filter design

by Thomas Roddam

When I began writing this group of articles a few months ago it was because I wanted to discuss the question of why we use sine waves, why we go to a good deal of trouble to make sine waves. The answer turned out to be that it is very easy to produce a perfect sine wave, if you are a mathematician. All you need is inductance, capacitance, a battery and a switch. One thing you must not be is a physicist. I assert that my LC circuit has a sinusoidal current flowing in it and that the frequency is such and such. Call me a liar and I connect a measuring device. A measuring device, however, must load the circuit down and, to some extent affect the frequency. As a mathematician I can use positive feedback to give me infinite input impedance, but I have the problem of keeping the noise energy finite.

The engineer is not driven into this corner. He has real coils and capacitors producing a straightforward complex frequency. He has two quite separate ways of keeping his signal going. In practical circuits they may get a bit mixed up, but essentially they are totally different. In one method the maintaining circuit can be analyzed into a negative resistance which is used to balance out the resistances in the practical LC circuit. Various sorts of a.g.c. circuit are used so that this balance is maintained at a particular level of oscillation. It sounds very easy but it can be a life-time career. Some of the rules are easy to write down. The system must be linear: the negative resistance must appear in the circuit in the same way as the circuit positive resistance. This last rule is normally concealed in a sea of mathematics. The reason behind it is simple. If the circuit loss is, for example, the wire resistance of a coil, and we have a parallel tuned circuit with a parallel maintaining negative resistance, the negative resistance must balance out an admittance term $R/(R^2 + \omega^2 L^2)$. The self-adjusting property allows this, but there is still a term in R in the frequency expression. What happens, in terms of those root diagrams, is that the root is moved bodily sideways to the $j\omega$ axis. Because R is temperature dependent, the frequency will also be temperature dependent. Because the frequency displacement is normally happening as we move round the top of the root locus semicircle the change will not be very big, and if we start with a good circuit Q may not be the most important change. If we

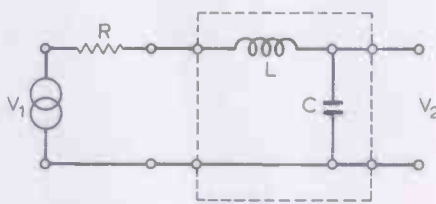

Fig. 1. Simple low-pass filter with high impedance load.

use a series negative resistance and a series LC circuit we should go round to oscillate at $\omega^2 LC = 1$. Now, however, any shunt losses must be transformed to series losses.

A quite different method generates the tuned circuit root frequency itself. This is the way we produce substantial amounts of sine wave power and have done since I don't know when. In simple terms a reversing switch, or even a simple short contact duration switch is used to flip energy into the tuned circuit every half-cycle, every cycle, or even, in frequency multipliers, every n cycles. One common form of this is the familiar square wave inverter with a simple filter.

A class-C oscillator is a fine example of a mix-up. The *on* period of the amplifier moves the root over into the right-hand half of the plane. If the amplifier saturates, of course, back we go to the left. During the *off* period the tuned circuit is aware only of its own complex frequency. The great days of the class-C oscillator were the days of the self-biased system, in which the circuit itself settled the amount of each cycle spent in each mode. If anyone had stopped to work it out they would never have built an oscillator.

The use of roots in the complex plane, that is the use of the complex natural frequencies of circuits, introduced a new age in the design of filter and frequency dependent networks. The old school grew up on the work of Campbell and Zobel. This followed on the real beginnings, with names like Kelvin, Heaviside, Pupin. The Great Eastern, black smoke pouring from her funnels, lays the transatlantic cable. The loading coil made it possible, with the valve amplifier, for the great moment, in 1915, when no fewer than three telephone circuits connected San Francisco to New York and Washington. Four wires, strung on poles. More wires, strung on poles, and

by 1937 there were 140 circuits. *Wireless World* was already being published before it was possible to 'phone across America.

The growth of trunk telephone circuits depended on carrier operation, and this, in turn, depended on filter design. The filter design grew out of the theory of long lines and, in its beginnings, ignored its ends. I suppose that a large number of the filters being built today are still based on the handy summaries of constant- k and m -derived sections which are to be found in all the reference books. These are slices from a long chain of similar sections, with reactance all the way through like the town's name in a stick of seaside rock. In the simple theory the source and the load matched the filter. In reality source and load were resistive: the calculations were patched up by the use of mismatch loss, interaction loss and other delicate corrections.

The first step away from the assembly kit was the result of examining the reactance network as a whole. The filter, by itself, showed a set of characteristic frequencies at which the reactance was either zero or infinite. The distribution of poles and zeros determined the overall response, apart from the patches. Two problems remained: the effect of the losses of the elements themselves and the effect of the resistive terminations. Cauer and Bode are the great names of the classic lattice network period. Reading system into the random walk of the historical development it was the need to allow for the losses of practical components which opened up the great leap forward. The theorists of finite losses moved into the complex plane.

The move was a rather timid one. The whole line of roots was moved bodily sideways, and ideally for all the elements the value of $R/L = G/C$ was the same. But the theory had moved from one dimension to two.

Instead of moving from one dimension to two by introducing the resistances associated with each and every reactive component we may just introduce one or two resistances associated with the source and the load. Let us take the simplest circuit worth considering, the simple low-pass network of Fig. 1, fed from a generator of impedance R and feeding an infinite impedance load. This is a common situation when the load is in fact a high input impedance amplifier.

If you think of the three components as a voltage divider you can write down the proportionality equation

$$\frac{V_1}{R+j\omega L+1/j\omega C} = \frac{V_2}{1/j\omega C}$$

so that

$$\begin{aligned} \frac{V_1}{V_2} &= 1+(R+j\omega L)j\omega C \\ &= 1+j\omega CR-\omega^2 LC \end{aligned}$$

Of course, I should not have used $j\omega$. That's the equation for response, but I want a function,

$$G = 1+pCR+p^2LC$$

in which p can have any value. If we put $G = 0$ we have

$$LCp^2+CRp+1 = 0$$

so that

$$p = \frac{-CR \pm \sqrt{C^2R^2 - 4LC}}{2LC}$$

giving two roots, p_1 and p_2 ,

and $G = (p-p_1)(p-p_2)$.

When we take the special case of (V_1/V_2) , we see that this corresponds to $p = j\omega$, so that

$$\frac{V_1}{V_2} = G(j\omega) = (j\omega-p_1)(j\omega-p_2)$$

In Fig. 2 we see these two poles, p_1 and p_2 . We know from our previous discussion that they are complex conjugate, though we see this in the equation above, too. I have assumed that $4LC > C^2R^2$, to get them up off the negative real axis.

The term $(j\omega-p_1)$ is the vector l_1 in Fig. 2, and l_2 is, of course, $(j\omega-p_2)$. The response is the product l_1l_2 . It is rather easy geometry to see that this can be described by Fig. 3 instead of Fig. 2. One method of proceeding from this point is to do some more algebra to show how we can plot frequency responses using an electrolytic tank. I have seen a good many discussions of the use of this sort of analogue technique over the years but I have never actually come across anyone who really built networks for systems in this way. I am pretty certain that now I never shall: if the network needs that sort of approach you hire a mathematician, or computer time, or both.

The really conscientious reader may be

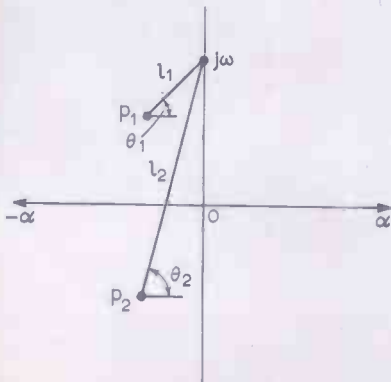

Fig. 2. The poles for the network of Fig. 1.

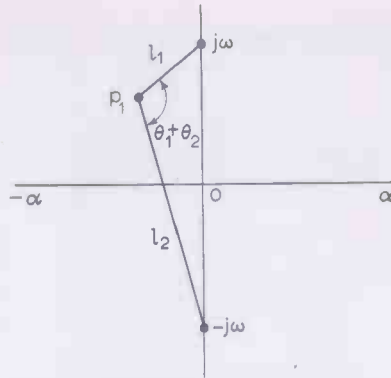

Fig. 3. Another way of getting the quantities in Fig. 2.

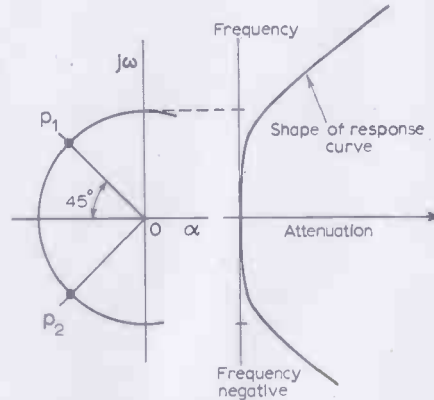

Fig. 4. Position of poles, and network response, sketched sideways compared with usual form, for Butterworth response.

wondering why we have plodded through to

$$\frac{V_1}{V_2} = 1+j\omega CR-\omega^2 LC$$

all over again. Let us get out our Avometers, and measure V_1 and V_2 . Phase angle goes overboard, and all we determine is

$$\left| \frac{V_1}{V_2} \right|^2 = 1+\omega^2(C^2R^2-2LC)+\omega^4L^2C^2$$

This is the equation which describes the behaviour of the network as a frequency-selective network. Last month we considered the network as a frequency-dependent one. This distinction is one which can be very real among designers and it can lead to quite serious communication difficulties. Engineers working on radio frequencies use this network, and the slightly more complicated one with a capacitance at each end, as band-pass impedance transformers. They consider it as a kind of tapped tank circuit, and, very often, do all their calculations at a single frequency, the carrier frequency. Sometimes they regard the circuit as a lumped version of a quarter-wave line. The Campbell-Zobel filter man sees it as a low-pass filter, but the element values used in the r.f. coupling circuits indicate very large mismatch effects. In classical filter theory these are exceedingly tedious to work out, and when they have taken charge completely one loses all feel, one doesn't know what is going on. In fact, we are concerned with situations where one important root, p_1 , is relatively close to the $j\omega$ axis (should we really call this the ω axis?), and the

length l_1 in Fig. 2 takes complete control.

The filter man would like $|V_1/V_2|$ to stay pretty constant up to the cut-off frequency. This would give him a well-defined pass region. Now $|V_1/V_2|^2$ depends on ω^2 and on ω^4 , and if these are small the ω^4 term is smaller than the ω^2 term. Put like that it sounds rather a dubious statement. Let us write

$$\omega^2 LC = \sigma^2$$

Then

$$\left| \frac{V_1}{V_2} \right|^2 = 1+\sigma^2 \left(\frac{C^2R^2-2LC}{LC} \right) + \sigma^4$$

Here $\sigma^4 < \sigma^2$ so long as $\sigma < 1$. We can guess that to make the coefficient of σ^2 zero will give us a rather simple way of holding $|V_1/V_2|$ near unity over a limited range of frequencies. For this condition,

$$C^2R^2 = 2LC, \text{ or } \frac{L}{C} = \frac{R^2}{2}.$$

We now have

$$\left| \frac{V_1}{V_2} \right|^2 = 1+\omega^4L^2C^2$$

This is the simplest form of what is called a Butterworth response. The roots of the basic function

$$G = 1+pCR+p^2LC$$

are at $p = \frac{-CR \pm \sqrt{C^2R^2 - 4LC}}{2LC}$

and if we substitute $CR^2 = 2L$ we get

$$\begin{aligned} p &= \frac{-CR \pm \sqrt{-C^2R^2}}{2LC} \\ &= \frac{1}{2LC} [-CR \pm jCR] \end{aligned}$$

These two poles lie in the positions shown in Fig. 4. Suppose now that we add a capacitance across the input end of the network. In the p form the ratio V_1/V_2 is now:

$$\frac{V_1}{V_2} = 1+p(C_1+C_2)R+p^2LC_2 + p^3LC_1C_2R$$

The Butterworth, or maximally flat, response takes the form, in terms of ω , of

$$\left| \frac{V_1}{V_2} \right|^2 = 1+g^2\omega^6$$

It is not an insuperable task to substitute $j\omega$ for p , separate out the j terms, square up and solve the equations. There will be two of these, to make the ω^2 and ω^4 terms vanish. We can proceed in a rather different way. We are substituting $j\omega$ for p , and so the network response function could be written

$$1+g^2(p/j)^6$$

This is an expression which must break down into a group of factors of the form $(p-p_k)$. To find the values of p_k we write

$$(1+g^2(p/j)^6) = 0$$

or $g^2(p/j)^6 = -1$

Here the mathematician enters. We know that if

$$x^2 = -1$$

we have $x = \pm j$.

What happens if $x^3 = -1$, or $x^4 = -1$, or $x^n = 1$? It is not enough to say that $x = -1$ if $x^3 = -1$. We expect three roots. The form 1 means unit whatever, but let us take it as a section of a line, a unit movement in a defined direction, and -1 is the same length, the other way. Displaced, or rotated, we say, by 180° . For $x^2 = -1$ we take two bites, moving 90° and then 90° (or $-90^\circ + -90^\circ$). For $x^3 = -1$ we can take $(-180^\circ) + (-180^\circ) + (-180^\circ)$, one and a half times round the compass. We can also try $60^\circ + 60^\circ + 60^\circ$ round, and go round clockwise or anticlockwise. For higher orders, x^n , we are like a legendary north country figure, whose hat-band went nine times round and wouldn't tie. In case you are confused, he was going to a funeral. In fact, if we settle for the even functions, with

$$g^2 x^{2n} = -1, \text{ we get}$$

$$x_k = jg^{-1/n} \exp(j(2k-1)\pi/2n)$$

where k is $1, 2, \dots, 2n$.

These roots are arranged round a circle of radius $g^{-1/n}$, and if we collect only the roots for $k \leq n$ they all lie in the left-hand half of the plane. For reasons of symmetry the absolute value of the product of the factors produced by the right-hand roots is equal to that of the left-hand roots. We therefore get a set

$$(p-p_1)(p-p_2) \dots (p-p_n) = II(p)$$

and

$$|1 + g^2 \omega^{2n}| = g^2 |II(j\omega)|^2$$

This means that $g|II(j\omega)|$ can be taken to give us, in the form we are using, $|V_1/V_2|$. And as $|1 + g^2 \omega^{2n}|$ is the Butterworth response term, the roots are found from the equation for x_k . Since it is not too easy to think in terms of the exp function, we convert it to sines and cosines:

$$p_k = g^{-1/n} [-\sin(2k-1)\pi/2n + j \cos(2k-1)\pi/2n]$$

$$1 \leq k \leq n$$

We, at the moment, are interested in the case $n = 3$, and so we have angles of

for $k = 1$	2	3
angle = $\pi/6$	$3\pi/6$	$5\pi/6$
30°	90°	150°

All the roots, including those in the right-hand half of the plane, are shown in Fig. 5. Compared with Fig. 4, we see that adding one reactance we have added one root. Symmetry about the vertical axis implies that with 2×3 roots we must get one of the left-hand plane roots on the real axis.

Although this is still a pretty simple network it can be used to give some insight into circuit behaviour. The root p_1 in Fig. 5 is closer to the frequency axis than is p_1 in Fig. 4. The circuit, so far as this pole (and its mate p_3) is concerned, is more like a tuned circuit. It has, in other language, a higher Q . The root p_2 , however, corresponds to an RC circuit. The roots taken together are the combination of an underdamped circuit and an overdamped circuit. This is a technique well-known in i.f. amplifier design. Indeed, there are two different

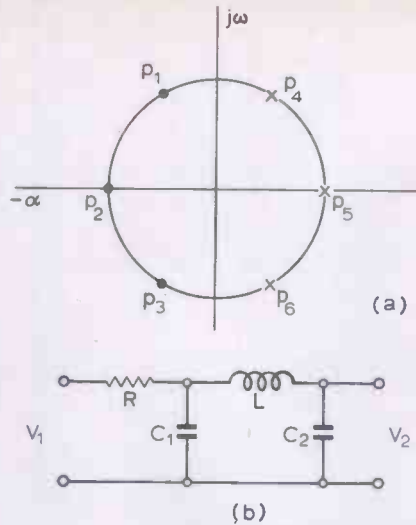

Fig. 5. (a) The six roots, of which only p_1, p_2 and p_3 are needed, for studying $|V_1/V_2|$ for network (b).

ways of getting the effect. One is by choosing the Q values of the i.f. transformers, which are all tuned up to the same frequency. The other is by stagger tuning. In staggered systems each stage produces one root, and they are set around a semicircle whose centre is at the band centre and whose radius is the 3 dB bandwidth. Design is obviously very easy now. For a twenty stage monster, plot out the 20 roots, find the frequency and damping for each and tune them up individually. All you need is sine and cosine tables.

The modern thing, as you cannot help knowing, is active filters. I showed last month how a simple two-stage amplifier with two RC circuits could have its roots moved about in the left-hand half of the plane by varying the feedback. Each circuit of this kind can be used to put a pair of roots wherever we like. By tandem connection you can have all the roots you want, where you want. I do not propose to enter the active filter area except to point out that it does rely much more on root-thinking. For younger readers I must add that it is only really sound engineering now that cheap amplifiers are possible. Around 1950, with the transistor just on the way, a rough cost of using a valve was £20, allowing for power consumption and replacements over the life of the equipment. In present terms that would be about £50. I have not done the sum for a transistor, but I will guess £0.5. Amplifiers are much cheaper, nickel is much dearer, and inductors are no longer the economical answer.

Let us go back to our simple low-pass filter. For the designer the advantage of the Butterworth response is obvious: it gives some very easy mathematics. Unfortunately

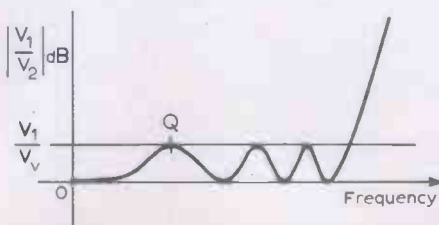

Fig. 6. Typical 'good' filter characteristic.

the customer, whether he is an outsider or just another section or individual inside the same organization, does not really care if the filter designer has an easy life. He wants the best performance, even if that means that you get the best headaches. He knows that a rather wider pass-band for a given tolerance across the band will be obtained if the response rises slightly towards cut-off and then drops away. A very coarse picture of this appeared as Fig. 10(a) in last month's article. Fig. 6 shows a response with a number of peaks and valleys in the pass-band. The important thing to notice is that it is fitted firmly into the space between the zero loss line and the $|V_1/V_2|$ line. The object of the exercise is to use the tolerance as efficiently as possible. It is quite fair to use a slightly different version of this, the section to the right of the point Q , and the special case we have been looking at has only one—what shall we call it, half-cycle?—to the right of Q .

What about the mathematics? It was done for us nearly 100 years ago. The functions we want are called the Tchebyscheff polynomials, and they are good, not only for designing networks, but also for promoting vigorous argument, not about mathematics but about spelling. The Russian letter Ч is the problem, at the beginning, and problems go right through to the end: is it "eff" or "ev"? My own guess is that confusion really set in when the French speakers in St. Petersburg turned into the English students in Leningrad. Whether you are old-fashioned, like me, or a modern who writes Chebishev, many of the texts write $T_n(x)$ for the function. The moderns are thus left with the sort of confusion I feel when old Mr. Weller calls out "Spell it with a wee, my lord".

When we turn to using the T function we write the basic equation in the general form

$$\left| \frac{V_1}{V_2} \right|^2 = \{1 + g^2 [T_n(\omega)]^2\} N_0^2$$

Where N_0 is the value of $|V_1/V_2|$ at $\omega = 0$. All we need to know now is what the form of $T_n(\omega)$ will be.

By an analytical approach we get

$$T_n(\omega) = \cos(n \cos^{-1} \omega)$$

which is neat but not frightfully convenient.

Fortunately the expression has been expanded for us, in quite a number of publications. As a polynomial,

$$T_n(\omega) = 2^{n-1} \left[\omega^n - \frac{n}{2^2} \omega^{n-2} + \frac{n(n-3)}{2^4} \omega^{n-4} - \frac{n(n-4)(n-5)}{2^6} \omega^{n-6} \right]$$

and so on until the term ω or ω^0 is reached. For our simple little filter, $n = 4$, and we have

$$T_4(\omega) = 8(\omega^4 - \omega^2 + \frac{1}{8}) = 1 - 8\omega^2 + 8\omega^4$$

If $\omega = 0$ this is unity: if ω is large, it is very large indeed: it has one minimum at the response peak, and to find this we differentiate, and get

$$32\omega^3 = 16\omega$$

or

$$\omega^2 = \frac{1}{2}$$

Then $T_4(0.7) = 1 - 4 + 2 = -1$, as we might have guessed from the form $T_n = \cos(n \cos^{-1} \omega)$.

The coefficient g fixes the size of the ripple and if we choose a value of g we can write

$$1 + \omega^2(C^2R^2 - 2LC) + \omega^4L^2C^2 = N_0 [1 + g^2 - 8g^2\omega^2 + 8g^2\omega^4].$$

Solving this equation is always tedious, because specification writers will choose round numbers of decibels, giving very unround values of g . There are, however, charts and tables available. We, in thinking about roots, will write $\omega = p/j$. We use the equation

$$T_n(\omega) = \cos[n \cos^{-1}(p/j)],$$

and since for the roots

$$1 + g^2(T_n)^2 = 0$$

we must have $T_n = \pm j/g$, giving us

$$\cos[n \cos^{-1}(p/j)] = \pm j/g.$$

If we now put $\cos^{-1}(p/j) = \alpha - j\beta$ we can solve this equation. I do not propose to write down all the mathematics, even though it means that you must either do it yourself or take the conclusions on trust. The conclusions are that the roots lie on an ellipse. This seems fair enough when you think that the circle is just a special kind of ellipse, in which the equation

$$\frac{x^2}{a^2} + \frac{y^2}{b^2} = 1$$

is simplified by making $a = b$ and losing one control factor. The position of the roots on the ellipse is found by the following procedure. We draw a semi-circle of radius

$$\cosh [1/n \sinh^{-1}(1/g)]$$

This looks complicated, but it consists only of things you look up in tables. If, for example,

$$g = 0.1 \text{ and } n = 2$$

$$\sinh^{-1} 10 \approx 3$$

$$\cosh 3/2 = \cosh 1.5 = 2.35$$

We also need, while the tables are open,

$$\sinh(1/n \sinh^{-1}(1/g)),$$

$$\text{and } \sinh 1.5 = 2.13$$

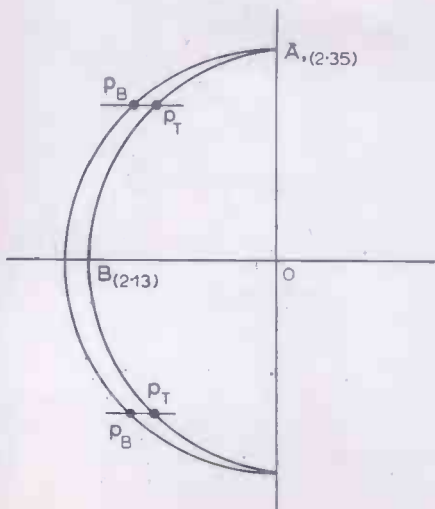

Fig. 7. Butterworth and Chebyshev poles.

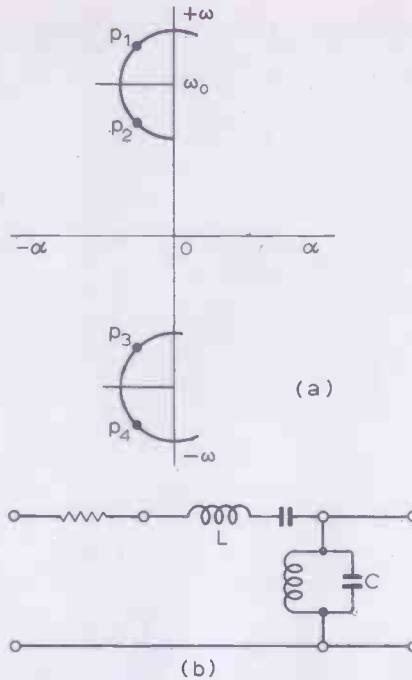

Fig. 8. A set of four roots (a), and the circuit (b).

Now we can draw Fig. 7. We mark off the point A at a distance 2.35 and draw the semicircle. Then we mark B at -2.13 , and construct the ellipse. Next, put in the evenly spaced Butterworth roots round the circle. Finally, draw lines parallel to the α axis to intersect the ellipse at the Chebyshev poles. With only a small ripple the ellipse is nearly a circle, and the roots have not moved very far. The more the ripple the flatter the ellipse. The picture for more complicated networks is just as easy to draw. We have two roots in the left-hand half of the plane: if we take $n = 20$ we shall get 20 roots, evenly spaced at 9° apart, and it is just as easy to look up $\cosh 3/20$ as to look up $\cosh 3/2$.

The active filter designers, free to move their roots about, can equally get the T response. There thus remain two topics needing mention. Let us suppose that we place roots at the four points shown in Fig. 8. The pair p_1 and p_2 are positioned on a circle with its centre at ω_0 . If this is a small circle, on the overall scale, p_3 and p_4 are so far away that we can forget them. We can convert the circle into an ellipse, if we wish. In the region not too far from ω_0 the response shape will be of the kind shown in Fig. 4, except that negative frequencies ($\omega - \omega_0$). The design, whether for a B response or a T response, follows the low-pass procedure to establish L and C in the network of Fig. 8(b). When these have been found the centre frequency is moved to ω_0 by tuning these elements separately to ω_0 by the additional C and L . Analysis shows that it is not $(\omega - \omega_0)$ we must consider, but

$$\omega_0 \left(\frac{\omega - \omega_0}{\omega_0 - \omega} \right)$$

This correction automatically takes into account the effect of p_3 and p_4 .

A feature of this way of analysing the circuit of a band-pass system is that it

indicates quite clearly why we are liable to get asymmetry with filters of large fractional bandwidth. In a diagram of the scale I have used it is pretty obvious that at $\omega_0/2$ the root p_3 is just about as important as the root p_1 but quite a bit more important than p_4 . There is all the makings of asymmetry in this arrangement.

The networks we have analysed have the constant- k behaviour, the steady rise of attenuation outside the pass-band. To produce the sort of characteristic we normally use we want to add some peaks of attenuation, as we do with m -sections in classical theory. Our roots have been at the zeros of the function $|V_1/V_2|$: now we must consider that infinities, the poles, of $|V_1/V_2|$. We can actually place these on the frequency axis if we use resistance-balancing circuits, and they will normally be very close to this axis, because we will go for a high Q at the suppression peaks. In the stop band we can go for Tchebyshev behaviour of the inverse kind, with all the troughs at the same level. Again RC networks combined with amplifiers will give us what we want, but now we must be sure that in bringing a root near to the axis we do not let it stray into the right-hand half of the plane.

From this point on the mathematics gets unwieldy. Once that happens the analysis is a formal operation. The object of this article is to work with circuits which are familiar, so that the root technique is seen to work. For complex circuits you need faith, and hard work. I hope I have provided some foundations for the faith.

Books Received

Beginner's Guide to Radio, by Gordon J. King, is an updated (entirely rewritten) version of F. J. Camm's "A Beginner's Guide to Radio". The twelve chapters treat, by simple physical theory, the fundamental principles of electricity and magnetism, radio waves, and modulation. A simple explanation is given of how valves and transistors function in receivers and transmitters. Stereo radio is introduced, and hi-fi reproduction is given a very good explanation, again in very simple terms. A comprehensive list of circuit symbols is given at the front of the book with abbreviations, units, symbols and standard frequency ranges, at the back. Pp.190 and an index. Price £1.

Butterworth & Co. (Publishers) Ltd, 88 Kingsway, London W.C.2.

Telecommunications Pocket Book, edited by T. L. Squires, is written in twelve chapters, each by an expert in the field concerned. An attempt has been made to give a broad outline of each aspect of telephony, television, telex, data communication etc. The first chapter, "Communications in the Modern World: an Introduction", gives coherence to the more specialized chapters which follow. Pp.139 with a 4-page index. Price £1 4s.

Butterworth & Co (Publishers) Ltd, 88 Kingsway, London W.C.2.

Signal Monitoring Networks

Simple design formulae for rapid evaluation of the basic requirements of monitoring systems

by A. E. Crump*

The basic problem of monitoring either a.c. or d.c. signals is, that in order to do so, some energy has to be absorbed by the monitoring device. Thus the presence of a monitor modifies the value of the monitored quantity.

Methods for determining whether a passive monitoring device would be suitable for a given application are described, and also the basic methods for calculating amplifier performance should an amplifier be necessary. The design of a monitor circuit is approached by fixing four of the five interrelated parameters shown below and calculating the fifth.

The interrelated parameters are:

Signal level in bearer (P).

Characteristic impedance of bearer (R_0).

Maximum insertion loss tolerable in bearer circuit (l).

*The Plessey Co., Ltd.

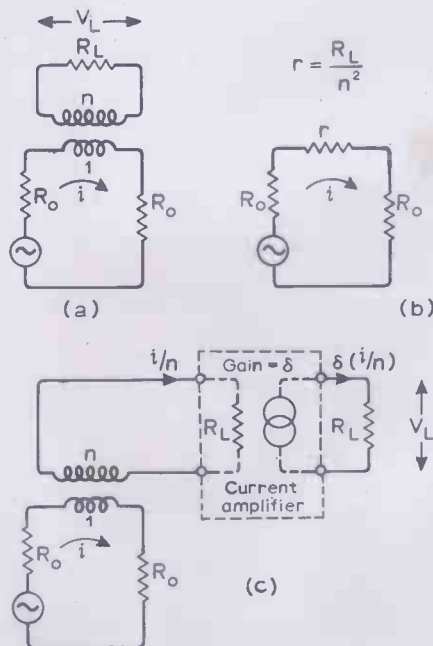

Fig. 1. (a) Current monitor (passive); (b) equivalent primary circuit; (c) method of introducing gain. The input impedance of the amplifier need not equal R_L , but if not, the calculations must be repeated using the input impedance in place of R_L in the formulae.

Output level required from monitor (V_L).
Load impedance presented to monitor output (R_L).

For our purpose P and l are expressed in dB, V_L in volts, and R_0 and R_L in ohms.

Current (series) mode

Figure 1(a) shows the arrangement for using a current transformer to produce the necessary output voltage across R_L . Figure 1(b) shows the equivalent impedance of the transformer (r) in series with the bearer circuit.

The insertion loss incurred by the inclusion of r in the signal path can be obtained from the established expression:

Insertion loss

$$= \frac{\text{Power in } R_0 \text{ with } r \text{ short-circuit}}{\text{Power in } R_0 \text{ with } r \text{ in circuit}}$$

$$\text{i.e. } l = 20 \log_{10} \left(1 + \frac{r}{2R_0} \right) \text{ dB.}$$

But according to transformer theory $r = \frac{R_L}{n^2}$,

$$\text{also } V_L = \left(\frac{i}{n} \right) R_L$$

By substitution and transposition we obtain the formulae:

$$P = 10 \log_{10} \left[\frac{V_L^2 (10^3)}{\{ \text{antilog}_{10}(l/20) - 1 \} 2R_L} \right] \text{ dBm} \quad (1)$$

$$l = 20 \log_{10} \left[1 + \frac{R_L}{2(n^2)R_0} \right] \quad (2)$$

$$n = \sqrt{\left[\frac{R_L}{2 \cdot R_0 \cdot \{ \text{antilog}_{10}(l/20) - 1 \}} \right]} \quad (3)$$

$$V_L = \sqrt{\left[2 \cdot R_L \cdot \left\{ \text{antilog} \left(\frac{P}{10} \right) \right\} \left\{ \text{antilog} \left(\frac{l}{20} \right) - 1 \right\} 10^{-3} \right]} \quad (4)$$

$$R_L = \frac{V_L^2 (10^3)}{2 \left[\text{antilog } P/10 \right] \left[\text{antilog } (l/20) - 1 \right]} \quad (5)$$

Having the expressions (1) to (5) it is now possible to substitute known parameters and obtain a guide regarding the validity of the requirement in hand.

Example 1. Consider a system similar to Fig. 1(a) in which the signal level of +18 dBm in 75 Ω is required to produce 6 V r.m.s. across R_L . What transformer turns ratio is required. What is the value of R_L required to guarantee 6 V output without exceeding the maximum permissible insertion loss of 0.3 dB?

$$\left. \begin{array}{l} P = +18 \text{ dBm} \\ R_0 = 75 \Omega \\ l = 0.3 \text{ dB} \\ V_L = 6 \text{ V} \end{array} \right\} \begin{array}{l} \text{From (5) } R_L \approx 8.15 \text{ k}\Omega \\ \text{(preferred value } 8.2 \text{ k}\Omega) \\ \text{From (3) } n = 39.5. \end{array}$$

It is possible thus to satisfy the requirement provided that the output load resistance is 8.2 k Ω and a transformer turns ratio of 39.5 to 1 is used. The high turns ratio precludes use above about 150 kHz because of the practical problems of producing the transformer. The turns ratio would be smaller, of course, if a higher insertion loss figure were permissible.

Example 2. It is required to produce 6 V across a 5000- Ω load without exceeding 0.3 dB insertion loss in the bearer circuit which is 75 Ω characteristic resistance. What turns ratio and power level would be required to achieve this?

$$\left. \begin{array}{l} R_L = 5000 \Omega \\ R_0 = 75 \Omega \\ l = 0.3 \text{ dB} \\ V_L = 6 \text{ V} \end{array} \right\} \begin{array}{l} \text{From (1), minimum power} \\ \text{required} = +20 \text{ dBm} \\ \text{From (3), turns} \\ \text{ratio} = 30.8. \end{array}$$

Example 3. It is required to produce a 6 V signal across a 5000- Ω load without exceeding 0.3 dB insertion loss, for a signal level of 0 dBm in 75 Ω . Is this possible?

From (3), $n = 952$. This is an unrealistic transformer ratio, therefore some amplification is necessary. Now assume that a practical ratio for the transformer at the frequency under consideration is N , then the current amplification required is $\delta = \frac{952}{N}$ and the system would appear as

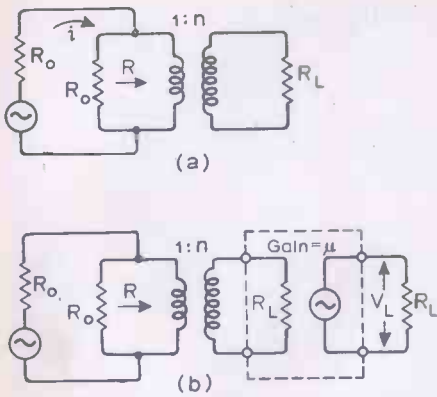

Fig. 2. (a) Voltage monitor (passive); (b) method of introducing gain. As is the case of the current monitor in Fig. 1, if the impedance of the amplifier does not equal R_L the calculations should be repeated using the input impedance in place of R_L .

in Fig. 1(c) where δ = current gain of amplifier.

Voltage (shunt) monitoring

The criterion here is to present a high impedance across the bearer rather than a low impedance in series with it.

Referring to Fig. 2, the insertion loss due to the addition of R can be expressed as:

$$l = 20 \log_{10} \left(1 + \frac{R_0}{2R} \right) \text{dB} \quad (6)$$

Proceeding in the same manner as in the series case:

$$R_L = \frac{n^2 R_0}{2[\text{antilog}(l/20) - 1]} \quad (7)$$

$$P = 10 \log_{10} \left[\frac{(10^3)V_L^2}{2R_L \{ \text{antilog}(l/20) - 1 \}} \right] \text{dBm} \quad (8)$$

$$n = \sqrt{\left[\frac{2R_L}{R_0} \{ \text{antilog}\left(\frac{l}{20}\right) - 1 \} \right]} \quad (9)$$

$$V_L = \sqrt{\left[\text{antilog}\left(\frac{P}{10}\right) \left\{ \text{antilog}\left(\frac{l}{20}\right) - 1 \right\} 2R_L (10^{-3}) \right]} \quad (10)$$

The versatility of these formulae is comparable to that of the "series" expressions and examples could be given as before. Let us however consider a case where a passive device is insufficient, i.e. the voltage analogy to example (3).

Example 4.

$$\left. \begin{array}{l} R_0 = 75 \Omega \\ R_L = 5000 \Omega \\ l = 0.3 \text{ dB} \\ V_L = 6 \text{ V r.m.s.} \\ P = +10 \text{ dBm} \end{array} \right\} \begin{array}{l} \text{From (9) } n = 2.16 \\ \text{From (10) } V_L = 84 \text{ mV} \end{array}$$

A voltage amplifier is necessary with input

impedance of 5000Ω and voltage gain of $\frac{6 \text{ V}}{84 \text{ mV}} = 71.4$.

Effect of monitoring on return loss

Now the return loss = $20 \log_{10} \frac{R_0 + Z}{R_0 - Z}$ or

$$20 \log_{10} \frac{R_0 + Z}{Z - R_0} \text{ (dB) where}$$

R_0 = Characteristic resistance of bearer
 Z = load resistance

$$\left\{ \begin{array}{l} \text{For series case } Z = R_0 + (r + jx) \\ \text{For parallel case } Z = R_0 \parallel R \parallel (jx) \end{array} \right\}$$

for current monitoring (ignoring reactance):

$$\text{return loss} = 20 \log \left(1 + \frac{2R_0}{r} \right) \text{ (dB) } (11)$$

and for voltage monitoring (ignoring reactance):

$$\text{return loss} = 20 \log \left(1 + \frac{2R_0}{R_0} \right) \text{ (dB) } (12)$$

†The symbol \parallel is coming into use with the meaning "in parallel with". Thus, $R_1 \parallel R_2 = R_1 R_2 / (R_1 + R_2)$.

Announcements

The British Amateur Electronics Club is holding its fifth annual exhibition of electronic games from July 25th to August 1st at the Shelter on the Esplanade at Penarth, Glamorgan.

The two British subsidiaries of Tektronix Inc.—Tektronix U.K. Ltd and Telequipment Ltd—became a single company, Tektronix U.K. Ltd, on May 1st with two operating units. The Telequipment Division, with Bob Groom as managing director, will remain at Southgate and the Tektronix Division, with Harry Sellers as managing director, will continue to operate from Harpenden.

Lyons Instruments Ltd, Hoddesdon, Herts, have been appointed exclusive U.K. representatives for Frequency Electronics Inc, of Long Island, New York, and their subsidiaries Atomichron Inc, and FKS Communications Inc. Frequency Electronics design and manufacture high-stability frequency standards, digital clocks, digital phase comparators, standard frequency distribution amplifiers and a range of high-stability crystal oscillators. Lyons Instruments have also been appointed exclusive U.K. representatives for TAU-TRON Inc, of Massachusetts, U.S.A., manufacturers of a range of data generators and digital signal generators.

Techmation Ltd, 58 Edgware Way, Edgware, Middx HA8 8JP, have been appointed sole agents in the U.K. and Eire for the range of silicon PIN photodiodes and light measuring instruments manufactured by United Detector Technology, of Santa Monica, California.

Data Recognition Ltd has appointed Teleprint GmbH of Frankfurt, as exclusive distributor

in West Germany for their optical mark reading equipment and systems.

The newly formed Hitachi Sales (U.K.) Ltd, of 10th Floor, Winchester House, London Wall, London E.C.2, has announced the cessation of the exclusive U.K. distributorship of Hitachi radio receivers by Lee Products.

The electronics division of Union Carbide Ltd has agreed to sell to Solidev Ltd (the U.K. subsidiary of Solitron Devices Inc.) their semiconductor operation based at Aycliffe, Co. Durham.

GEC-Elliott Space and Weapon Systems Ltd, will in future be known as Marconi Space and Defence Systems Ltd.

Pye of Cambridge Ltd are to establish a marketing company, Pye Business Communications Ltd, to sell, hire and service a comprehensive range of audio and video products.

West Hyde Developments Ltd has moved to new works and sales offices at Ryefield Crescent, Northwood Hills, Northwood, Middx HA6 1NN. Tel: Northwood 24941/26732.

Flann Microwave Instruments Ltd, of Kingston-upon-Thames, Surrey, have moved to a new factory and laboratories at Dunmere Road, Bodmin, Cornwall. Tel: Bodmin 3161.

Hayden Laboratories Ltd, East House, Chiltern Avenue, Amersham, Bucks, have opened an audio equipment showroom, despatch and service department at 12/13 Poland Street, London W1V 3DE. Tel: 01-734 3748.

The communications division of Redifon Ltd, has developed a 100-W s.s.b. military radio station, and an order for the Royal Air Force, valued at £156,000 has been completed. The radio station is all solid-state and designed for mobile or transportable use.

Marconi Instruments Ltd has received an order valued at approximately £80,000 from the Post Office to supply pulse-code modulation test equipment. The order includes pattern generator and selective level measuring sets and regenerator testers.

The South African Post Office has placed an order with Plessey for the supply of eight 10-kW h.f. transmitters. The transmitters are self tuned and cover the frequency band 2-30MHz and are intended for point-to-point and ground-to-air operation.

The Marconi Aeronautical Division has been awarded a contract worth more than £250,000 by the Yugoslav Air Force for the installation of AD370 automatic direction finders.

F. C. Lane Electronics Ltd, has moved from Albion Road to Slinfold Lodge, Horsham, Sussex. Tel: Slinfold 661.

U.K. Solenoid Ltd, of Hungerford, Berkshire, manufacturers and distributors of Blue Line rotary switches have opened a London office at Bondway House, 3/9 Bondway, S.W.8. Tel: 01-735 8859.

The Tripletone Manufacturing Co. Ltd, has moved from 241a The Broadway to Factory No.1, 138 Kingston Road, Wimbledon, London S.W.19. Tel: 01-542 1189.

Farnell-Tandberg Ltd, has moved to Farnell House, 81 Kirkstall Road, Leeds LS3 1HR. Tel: Leeds 35111.

Mordaunt-Short Ltd, has moved from London, to The Courtyard, Heath Road, Petersfield, Hants. Tel: Petersfield 4761.

New Products at the I.E.A. Exhibition

The International Instruments, Electronics and Automation exhibition held at Olympia, London, from 11th-16th May attracted 950 exhibitors with more than 20% coming from overseas. In a statement at the close of the exhibition, chairman William Logan described it as "yet again a record breaker". He was referring to the overseas attendance figures which were 9,658. Total attendance was fractionally down on 1968 at 110,266. Opened officially by Mr. Anthony Wedgwood Benn, Minister of Technology, the show was looked to by British companies to give a boost to business in the electronics export trade. Computer manufacturers in particular, who boast a growing export output, had millions of pounds-worth of equipment on display. These were mostly medium or small size computers, in the £50,000-£120,000 cost bracket, designed for process and production control. Computer aided design was featured by many exhibitors.

A general feature of the many types of measuring instruments on display was their high order of accuracy, a requirement increasingly called for by industry. The demand too for professional class batteries to power the growing number of self-contained instruments and compact communications equipment was met by several exhibitors. Rechargeable batteries are in big demand and a German company was showing a conventional lead-acid accumulator in a form as versatile as an ordinary dry battery. It will also withstand gross ill-treatment. The widening use of electronics in medicine was evidenced by analytical equipment, and instruments for early warning of incipient tumours and high-speed blood sampling. Developments in devices and components for consumer use underlined the way industry is working towards cheaper and more reliable domestic colour receivers and transmitters. There were also several new materials such as self-lubricating plastics and new laminates for printed circuits.

Forty-five American companies with the backing of the U.S. Department of Commerce were combined in a large United States exhibit. Although most of these had contributed to the Apollo space programme, they were said to be taking a "hard sell" approach to the European market and were not engaged on a "national prestige" exercise. "The I.E.A. is a highly effective merchandising device," we were told by their organizers. So much was to be seen that to attempt a general survey of new equipment was far too intimidating. Instead, we have selected a few of the items which are likely to be of particular interest to our readers, brief details of which are given in the pages which follow.

Miniature Tape Recorder

The world's smallest two-hour tape recorder was the claim made by AIM Electronics for the feature exhibit on their stand. This miniature tape recorder

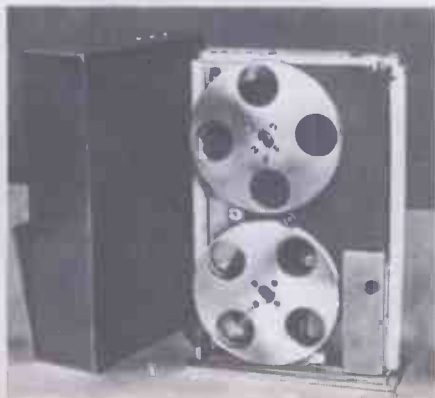

combines many conventional recorder facilities, such as fast forward wind and fast and slow rewind, in a case measuring only 80.3 × 122.5 × 28 mm and weighing 468g. By means of a signal operated clip-on unit spasmodic readings can be recorded over a period as long as two years without attention. The recorder is particularly suitable for data collection in arduous environments or small places. It has a remote on/off switch and automatic switch-off when the tape runs out. Tape reels are 56mm in diameter and tape speed is 24mm/s ± 3%. Frequency range is 300Hz to 3kHz; wow and flutter better than 1.2%. Input is via a 5kΩ microphone and normal speech can be recorded within a range of 6 metres. External connections are made via screw-in jacks. AIM Electronics Ltd, P.O. Box 10, Cambridge.

WW 328 for further details

Resistor Kit

Electrosil were showing their C3 resistor (the smallest glass-tin-oxide) in a designer's pack. The new kit, made in Perspex, measures 380 × 100 × 65 mm and contains 600 resistors in a range of 30 values from 10Ω to 150kΩ. The resistors are held in clearly labelled tubes making for simple selection of the required component. Electrosil Ltd, Pallion, Sunderland, Co. Durham.

WW 327 for further details

Measuring Amplifier, Filter and Frequency Analyser

Brüel & Kjaer, Denmark, has introduced a new series of measuring amplifiers and octave/third-octave filters. The system consists of the measuring amplifier type 2606, the octave/third-octave filters types 1614 and 1615, and the frequency analyser type 2113 which is a combination of the type 2606 and the type 1615. The measuring amplifier and the frequency analyser have a sensitivity of 10μV for full deflection. A new rectifier gives correct r.m.s. indication for signals with crest factors up to 40. Two indicators light up if the amplifiers are overloaded and allowable crest factor is exceeded. Interchangeable scales give direct reading of both sound and vibration levels with all B & K accelerometers and condenser microphones. An impulse measuring facility with maximum hold enables impulse sound measurements to be made to the proposed I.E.C. standards. All four weighting networks, A, B, C and D, are built-in. The two new bandpass filter sets, of which the 1615 is included in the analyser type 2113, also have new features. Frequency range for the type 1614 filter is from 2Hz to 160kHz and for the 1615 filter is from 22.4Hz to 22.4kHz. Both filter sets are in accordance with the I.E.C. 225-1966 and the U.S.A.S.I. S1.11-1966 class III filters. This means they have a very flat passband, within ±0.25dB; and a very high damping outside the passband, better than 75dB at 5.2 times the centre frequency. The filters below 200Hz are made as active

filters. All filters can be scanned automatically with the B & K level recorder type 2305 for automatic recording of sound-vibration and other spectrograms. B & K Laboratories Ltd, Cross Lances Road, Hounslow, Middx.
WW 320 for further details

Digital-to-synchro Converter

Analogue servomechanisms using synchros may be controlled from digital computers, or other equipment producing pulses by means of a digital-to-synchro converter introduced by Moore Reed. The device accepts 11-bit binary number pulses, in serial or parallel form, representing the desired angular position of the synchro shaft. It converts each number, in a time of 20 μ s, to a three-phase synchro signal that is proportional to the digital input and is also related to the reference signal of the analogue servo system (50, 60 or 400Hz sinewave, 26 or 115V r.m.s.). Each binary increment represents approximately 10 $\frac{1}{2}$ minutes of arc in shaft rotation. Digit pulse levels at the input: logic "1" is 5V; logic "0" is 0 to +0.5V.

The converter can be made available as a number of printed circuit cards for wiring into equipment, or as a complete chassis-mounted assembly already wired up and operating. Power supply lines required are +15V and -15V d.c., 1.2A each line. Moore Reed and Company Ltd, Walworth Industrial Estate, Andover, Hants.
WW 315 for further details

Super Megohmmeter

British Physical Laboratories were showing a super megohmmeter, model RM170, covering resistance values of from 500k Ω to 1000T Ω * at 500V test voltage in 17 ranges. It employs an amplifier with m.o.s.f.e.t. input and several i.c.s and is produced in modular construction. Basic resistance range is 100k Ω -2M Ω at 100V test voltage with multipliers of $\times 3$, $\times 10$, $\times 30$, $\times 100$. . . $\times 10^8$. The RM170 will read currents from 0-10pA to 0-1mA in 17 ranges. Here the basic range is 0-10pA (10^{-12} A). Test voltage is 5-500V d.c. and measurement time 100ms (> 1 nA or < 0.5 T at 500V) and 5s (< 100 pA or < 5 T Ω at 500V). A special feature is a built-in go/no-go lamp limit indication with an output voltage accessible for driving automated test systems. A selector switch enables earthed or unearthed samples to be measured. The instrument is fully protected against any overload that may occur as a result of use on incorrect range. Operation is from 110-125V or 200-250V 50/60 a.c. mains. Dimensions 330 \times 210 \times 140mm. British Physical Laboratories, Radlett, Herts.
WW306 for further details

*Teraohms (10^{12})

FAM Colour Adaptor

Readers will be familiar with the characteristics of PAL, N.T.S.C. and SECAM colour television systems but may know little of another system called FAM (frequency-amplitude modulation) which was developed by IRT, Munich, and was once a contender for the European broadcast standard. This system, however, has been adopted by Ampex for a colour adaptor developed by the company for use with their 1-in helical scan

applied to an f.m. detector and an a.m. detector recovering the respective *V* and *U* signals. Chrominance information is removed from the *Y* signal by a delay line notch filter with maximum attenuation at 2.65MHz, and the three signals (*Y*, *V* and *U*) are fed to a matrix producing *RCB* outputs. Because of the restricted luminance bandwidth, the loss in picture resolution is compensated by a crispening technique which enhances outline detail.

As supplied, the FAM colour adaptor is capable of working on 525/60 or 625/50

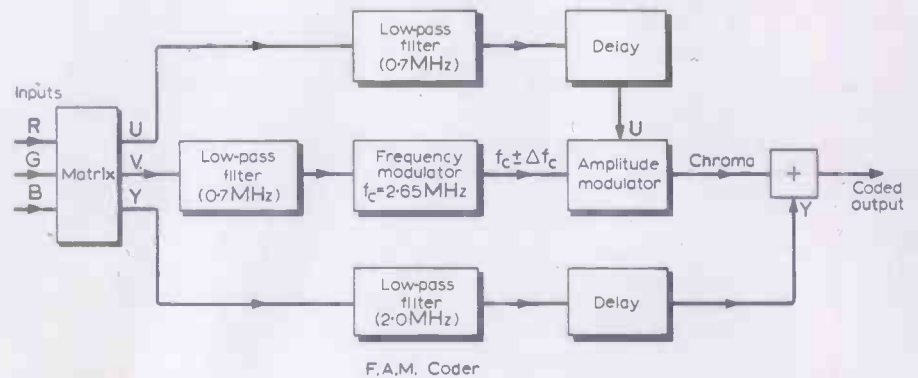

videotape recorders. The unit cost about £625 and its chief merit is that it will provide a colour facility on systems which are normally suitable for monochrome transmissions only because of bandwidth restrictions and poor phase response.

RGB signals entering the encoder are converted into a luminance signal *Y*, a red difference signal *V* (*R*-*Y*) and blue difference signal *U* (*B*-*Y*). Low-pass filters restrict the bandwidths to 2MHz for the *Y* signal and 0.7MHz for the *U* and *V* signals. The

standards and synchronizing pulses of broadcast or industrial type without the need for switching or adjustment. It will accept *RCB* inputs with or without synchronizing pulses; with non-composite inputs, an external sync input is required. *RGB* outputs are composite only and an external sync output is provided. Unlike established systems, the FAM sub-carrier is not a function of the line frequency so that it is independent of line and field standards. Although the carrier frequency

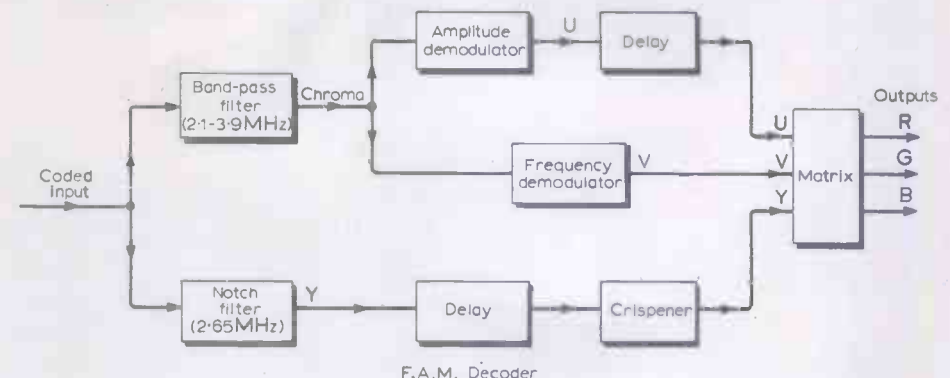

V signal is applied to a frequency modulator (centre frequency 2.65MHz) and the f.m. signal is then amplitude modulated by the *U* signal, and added to the luminance signal. The resulting coded signal occupies a total bandwidth of only 3MHz.

In the decoder no phase-sensitive circuits are required. The chrominance information is separated by a bandpass filter with 6dB points at 2.1 and 3.9MHz and is then

and bandwidth specifications have been chosen for the Ampex 1-in helical scan recorders, these standards can be varied to suit narrower or wider bandwidths, where available. The FAM encoded signal is not monochrome compatible. That is, an FAM recorded tape cannot be played through a black and white monitor. Ampex Great Britain Ltd, Acre Road, Reading, Berks. RG2 0QR.

WW 301 for further details

Bright Display Tube

Included in a new range of c.r.t.s on the M-O Valve stand was model 2800A, a



280mm diagonal data display tube operating at 8kV and using P39 phosphor to give a bright display down to 30Hz repetition rate. The manufacturers claim that the electron gun and focusing system design is capable of giving better resolution than conventional c.r.t.s of similar size and brightness. The spot has a sharp edge due to non-gaussian distribution of electrons in the beam and resolution at the edge of the display is improved by a reduced beam diameter. This company was also showing several microwave products including a rugged, pulsed, low inter-line noise tunable X-Band magnetron with a rapid warm-up cathode. This was type E3320 which operates at a very low voltage—typically 8-900V and produces up to 300W peak power. The tuning range is ± 25 MHz. The M-O Valve Co. Ltd, Brook Green Works, London W.6.

WW310 for further details

Telemetry System for Process Control

A fully comprehensive telemetry system for industrial data acquisition and remote supervisory control was given its first showing by Kent Instruments. Developed for applications such as petrochemical processing, public utilities and power generation, the telemetry system, designated Dataflex, is claimed to offer

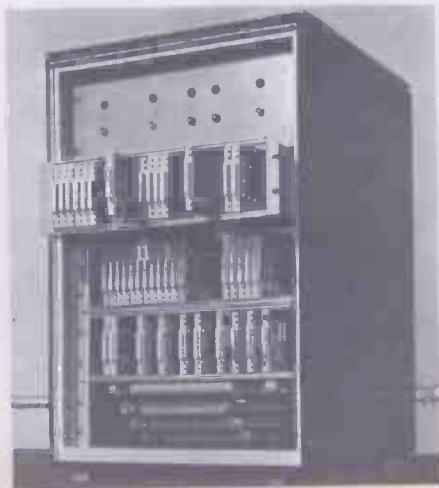

economy and flexibility through the use of modern modular components. It is compatible with all modern process control instrumentation and with Kent's K70 computer system. Described as a digital time-division multiplex system, Dataflex incorporates remote control, supervision and monitoring of physical variables between a central control position and up to 64 separate outstations. Each outstation will be basically identical having seven plug-in circuit boards and wired to take additional modules as required. The master station has similar plug-in modules. Information, event signals and commands can be transmitted over Post Office or private lines and u.h.f. radio links. The speed of the system can be 100, 200, 600, 1200 or 4800 bauds through data transmission modems or by direct injection into the transmission line via line drivers. Kent Instruments Ltd, Biscot Road, Luton, Beds.

WW 308 for further details

Monolithic Crystal Filters

Monolithic crystal filters with channel spacings of 50, 25, 20 and 12.5kHz available from ITT Components Group Europe at Harlow, offer 90dB stop-band discrimination. The common input and output impedance for all channel spacings is 910Ω in parallel with 25pF. The standard case sizes are 901 and 923.

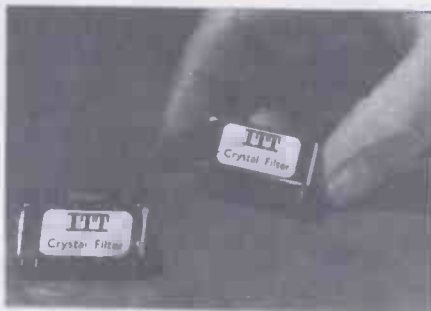

The 923 case may be ordered with isolated earth or non-isolated earth as desired. ITT Components Group Europe, Quartz Crystal Product Division, Edinburgh Way, Harlow, Essex.

WW 317 for further details

Tunable Gunn-effect Oscillators

A Gunn-effect oscillator with an output power greater than 5mW and capable of being electronically tuned from 7 to 12.4GHz was shown by Microwave and Electronic Systems. The tuning is achieved by means of an yttrium-iron-garnet sphere magnetically biased to resonance, in which condition it is electrically equivalent to a shunt resonant circuit. There is an isolator on the output of the oscillator, allowing the oscillator to "look at" open- or short-circuited loads



without deterioration in performance. Other similar tunable oscillators available from the company have tuning ranges of 4-8GHz and 12-18GHz. Microwave and Electronic Systems Ltd, 66 Tilehurst Road, Reading, Berks. RG3 2LU.

WW 316 for further details

Industrial Semiconductors

New semiconductor devices exhibited by Mullard included four f.e.t.s intended for switching applications and three dual-in-line packages containing four discrete transistors. Three of the f.e.t.s, types BSV78-80, are n-channel devices that are electrically symmetrical and have very low "on" resistance and extremely high "off" resistance. Maximum drain-to-source voltage is 40V. The fourth, type BSV81, is a depletion-type, insulated-gate device in a metal envelope with the substrate connected internally to the case. Because of its very high "off" resistance ($> 10G\Omega$) it is particularly suitable in applications where extremely low leakage currents are important during the "off" periods. The three new multiple solid-state devices on display contained four transistors of the same type, matched for gain, within a 14-lead d.i.l. encapsulation. This facilitates the layout of printed boards designed for use with i.c.s. The transistors are not interconnected and can be used as discrete components. The three devices are development types 272BC7, 273BSX and 274BC7. They contain four BC107, four BSX 19 and four BC177 transistors respectively.

Among piezoelectric material exhibited was a sonic detector type MB4013 which is intended for use in remote control systems operated by sound waves. It has a resonant frequency of $6\text{kHz} \pm 0.4\text{kHz}$ and a 3dB bandwidth of 80Hz (independent of load). Impedance is $7k\Omega$ and capacitance at 100kHz $> 4,300\text{pF}$. The MB4013 consists of a disc of PXE5 material mounted centrally on an aluminium diaphragm held by a zinc ring. Because, unlike other forms of sound detector, the

response is limited to a narrow frequency band, no extra stages are required to filter out signals at unwanted frequencies. The sonic detector is unaffected by moisture, large temperature changes or adjacent magnetic fields. Mullard Ltd, Mullard House, Torrington Place, London W.C.1. WW309 for further details

Power Supplies

Coutant showed two new ranges of power supplies. The GP series of regulated a.c.-d.c. power supplies, comprises a total of 15 units. Within the range, models are available with fixed outputs of 6, 12, 18 or 24V. This series includes various models with current ratings of 2 to 10A in the 6V range and 1 to 10A in the other three voltage ranges; its three physical sizes (which depend on the rating required) are all based on BS 4318 metric preference dimensions. Other principal specifications for the GP series are a



line regulation of 0.01%+1mV; load regulation of 0.03%+3mV (0 to full load); 1.5mV ripple voltage; re-entrant protection; input a.c. voltages of 220 or 240V a.c. $\pm 10\%$, with a frequency range of 45 to 400Hz; a temperature coefficient of 0.02%+2mV per $^{\circ}\text{C}$; and nominal d.c. outputs variable $\pm 10\%$.

Coutant's other new power supply range—the BPS—is an unregulated series offering four voltage ranges (6, 12, 24 and 48V) at 2, 5 and 10A. Like the GPs, they are available in sizes based on BS 4318, and will operate from an a.c. mains input of 220 or 240V $\pm 10\%$; regulation is 20% for a 10 to 100% load variation; ripple is 2V r.m.s., and the ambient operating temperature range is 0 to 55 $^{\circ}\text{C}$. Coutant Electronics Ltd, 3 Trafford Road, Reading RG1 8JR. WW 321 for further details

Digital Voltmeter

From Bradley, a small size high performance digital voltmeter, type 173, will measure from 100 μV to 1000V d.c. in four ranges. An additional $\times 4$ range reads down to 25 μV , whilst the provision of a 50% over-range facility extends the



maximum reading to 1500V. Common mode rejection is typically 140dB at line frequency. The accuracy is $\pm 0.01\%$ of reading ± 1 digit and the instrument is calibrated by using an unsaturated standard cell as an internal reference. Automatic indication of polarity is incorporated as standard, and display storage is provided to eliminate flicker. 1-2-4-8 coded data output is available at the rear panel. The price complete is £340. G & E Bradley Ltd, Electrical House, Neasden Lane, London N.W.10.

WW 318 for further details

Calibration Sound Source

A pocket-size instrument which produces a standard sound level for calibrating sound level measuring instruments has been introduced in the U.K. by B & K Laboratories. Made by Brüel & Kjaer (Denmark), it generates a sound level of 94dB (this being a dynamic pressure of 1N/m² in SI units) at a frequency of 1kHz. The calibrator uses a piezo-electric transducer driving a diaphragm which creates the standard pressure level in a coupler chamber. Behind the diaphragm is a Helmholtz resonator which gives the system an equivalent coupler volume of more than 200cm³ at its resonant frequency. Driving the system at this frequency therefore results in low distortion and makes the generated sound pressure independent of both the static pressure and the equivalent volume of the microphone to be calibrated. B & K Laboratories Ltd, Cross Lances Road, Hounslow, Middx.

WW 314 for further details

Distortion Factor Meter

Distortion factor meter type DM344 by Sign Electronics Ltd, was being shown on the Aveley Electric stand. This is an instrument comprising two basic sections, a filter and a voltmeter, designed to measure total harmonic distortion in high quality audio amplifiers, recording and transmission equipment. The filter is used to remove the fundamental component of the signal and the voltmeter to measure

the residual harmonic components, and to establish the initial reference level. Frequency range is 20Hz-20kHz for fundamental in six third-decade bands. Fundamental attenuation is $> 80\text{dB}$ and second harmonic $< 0.5\text{dB}$. The harmonic bandwidth is 100kHz. The instrument residual distortion is $< 0.1\%$ from 10Hz to 10kHz. Input impedance is 10k Ω /V or 600 Ω , overload protected to 100V. Aveley Electric Ltd, South Ockendon, Essex.

WW 302 for further details

Reference Unit for Lock-in Amplifiers

Lock-in amplifiers, which are signal-recovery devices working on the synchronous detector principle, require a local reference source of oscillation which can be adjusted in frequency and phase. Brookdeal Electronics have produced an instrument called Reference Unit Type 422 which takes an input signal of any wave-shape (frequency range 1Hz to 1MHz), uses it to generate a square-wave output (+3V from 100 Ω impedance) and provides means for adjusting the phase of this output signal,



relative to the input signal, in various ways. For example, there are two outputs available, one 90 $^{\circ}$ phase-advanced on the other. Control of phase can be: 0 to 100 $^{\circ}$ variable; 0 or 90 $^{\circ}$ switched; 0 or 180 $^{\circ}$ switched. In addition phase shift may be controlled by an external programming voltage: +1V to -1V gives +90 $^{\circ}$ to -90 $^{\circ}$. The input level range is 10mV to 100V (pk) and the input impedance is greater than 10k Ω . Brookdeal Electronics Ltd, 1 Market Street, Bracknell, Berks. WW 313 for further details

Semiconductor Random-access Memory

Full semiconductor memories for computers are possible utilizing a new device launched by Motorola. This was a mono-

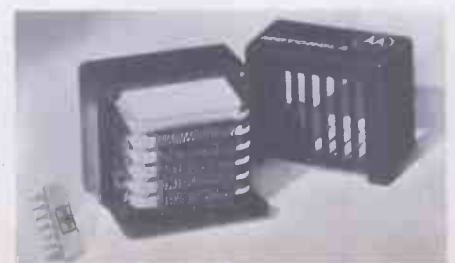

lithic high-speed random access memory with an 8192-bit capacity. Constructed with l.s.i. techniques, the module combines the low power of p-channel m.o.s. flip-flops for the storage array with the high operating speed of bipolar transistors for the address decoding, word drive sense and digit drive circuits. No complicated tuning is necessary to operate the module which can be cycled every 100ns. Interface to and from other circuitry is performed at emitter-coupled logic current levels for high speed. It can be easily interfaced to saturated-logic levels with the use of additional interface devices. Motorola Semiconductors Ltd, York House, Empire Way, Wembley, Middx.

WW 311 for further details

Transducer Read-out Unit

Designed primarily for use with their T500 series pressure transducers, Southern Instruments introduced a readout unit type M1861. This displays an output voltage on a panel meter which varies



proportionally to input pressure. The meter can be scaled directly in pressure units and the unit sensitivity can be set to suit any transducer without the need for system calibration. A crystal-controlled reference frequency gives good zero stability and an adjustable reference voltage is provided. Zero drift is less than 0.03% f.s.d./°C. Other characteristics include: linearity $\pm 1\%$, noise level less than 25mV p-p at output, frequency response better than 0-500Hz (-3dB). Voltage output is 0-10V, output resistance $< 1\Omega$. A connection is provided to allow marker pulses to be added into the amplifier output. U.K. price of model 1861 is £96. It measures 200 x 290 x 102mm and weighs 1.6kg. Operation can be from 100/125 or 200/250V, 50-65Hz mains supplies. Southern Instruments Ltd, Frimley Road, Camberley, Surrey.

WW 307 for further details

Computing Counter

One of a new series of digital instruments shown by Racal was a computing counter, model 9521. Of half-rack-width dimensions and incorporating t.t.l. integrated circuits, it has a timebase variable in 100- μ s steps from 100 μ s to 10s. This facilitates direct indication of speed, ratio, time interval etc, on the four-digit display. The com-



puting counter is expected to find wide application in the process control industry where it can provide accurate indication of gallons per minute, r.p.m. or similar parameters. Capabilities include frequency measurement (5Hz-10MHz) on either of two channels, frequency ratio, time interval and totalize. Racal Instruments Ltd, Duke Street, Windsor, Berks.

WW 303 for further information

Modular System for Counting, Storing and Display

For designers of control consoles and panels who need a "building block" system which will relieve them of logic design responsibility, and which does not require rack-mounted hardware, Contraves were showing the Codicount system. This provides ten variations in a module 22mm wide x 33mm high, dimensionally compatible with the new Multiswitch which is used for preselection of constants such as factors and datum levels. Codicount modules employ i.cs, ensuring short transmission lines. Good frequency response, high reliability and freedom from noise problems is claimed. The logic supply terminal, on each module, is decoupled from line noise by a tantalum capacitor. The circuit components will operate at frequencies well in excess of the module rating of 5MHz giving an assured safety margin. Function permutations vary from read-out display with decimal input, to bi-directional counter with memory and read-out, or without read-out. Supply voltages required are +5V for the logic system at 21-105mA depending on the module type, and +250V at 2.2mA for the read-out tube. The Multiswitch, which is compatible dimensionally with the Codicount, is based on five new types in the existing miniature range. Innovations include improved readability and an enclosure for logic components. Contraves Industrial Products Ltd, Times House, Station Approach, Ruislip, Middx.

WW322 for further details



Variable Filter

A new solid-state variable filter instrument, model EF2, was shown by Barr & Stroud. This contains two independent low- and high-pass filter channels and it has a frequency range of 0.1Hz-100kHz in five decades. Attenuation slope can be 36 or 72dB/octave and maximum attenuation 75dB. Bandpass, band stop or band separation functions are selected by switch. Operation is from an integral power supply or external batteries and the output is short-circuit protected. Barr & Stroud Ltd, Caxton Street, Anniesland, Glasgow W.3.

WW 312 for further details

Micro-miniature Potentiometers

Among several new types of potentiometer introduced at the Show by Painton was the 3260 which is only 6.35mm square and has a power rating of 0.2W at 70°C. It is available in a range of eleven values from 10 Ω to 20k Ω , and in two configurations — for side adjustment and top adjustment. Nominal resolution of a 100 Ω potentiometer is 0.82% and of a 5k Ω device 0.30%. Painton & Co. Ltd., Kingsthorpe, Northampton.

WW324 for further details

Sub-miniature Choke

A sub-miniature choke, type 550-3399, from Cambion is only 0.25in long x 0.095in in diameter, but offers a continuous range of inductance values from 0.1 to 1000 μ H in 49 discrete steps. Cambion



Electronic Products Ltd., Cambion Works, Castleton, Near Sheffield.

WW 319 for further details



Carrier Servo Generator

Newcomers to the I.E.A. exhibition, Prosser Scientific Instruments used the occasion to announce their A103 carrier servo generator. This instrument is based on the previous A100 waveform generator and is intended for a.c. and d.c. servo and system measurements. It provides a two-phase carrier modulated output and is available with either manual or automatic control of phase and frequency. The instrument can also be used as a multiple output function generator for sine, square, ramp and triangle waveforms. Frequency range is 0.0008Hz to 200kHz and output voltage $\pm 10V$ peak (maximum). The attenuator has a switched range of 0-10, 20, 30 . . . 60dB with fine control between 20-100% of switched amplitude. Phase is $+280$ to -100° on variable phase output, $+90^\circ$ on auxiliary output and 0° on main output. Cost of the A103 is £615. It is illustrated at the top of the page. Prosser Scientific Instruments Ltd, Lady Lane Industrial Estate, Hadleigh, Ipswich, Suffolk.

WW326 for further details

Portable A.F. Power Meter

Dymar were showing their new portable a.f. power meter type 585. This comprises the basic meter unit, common to all Dymar instruments, and a plug-in circuit module. A wide power-measuring range is provided in the frequency range 30Hz-30kHz. High accuracy of the terminating impedance and measured power is claimed. Twelve power ranges in 1, 3, 10 sequence give f.s.d. readings from $100\mu W$ to 30W and an auxiliary scale allows direct readings in dBm ($0dBm = 1mW$) from -20 to $+45dBm$. A temperature-compensated "square law" detector gives a true power reading irrespective of waveform, particularly

useful for accurate measurement of noise. There is a choice of 30 input impedances arranged in 3 decades from 1.25Ω to $1,000\Omega$ each capable of dissipating 50W with an accuracy of 2%. The 585 is battery-operated and weighs 6kg. An illustration of the Dymar common meter unit, fitted in this case with modulation meter type 765, appears at the foot of the page, left. Dymar Electronics Ltd, Colonial Way, Radlett Road, Watford, Herts.

WW325 for further details

Digital Multimeter

Solartron are aiming at the mass market for the first time with a digital multimeter,



type LM1240. The new instrument has 26 ranges and is capable of measuring a.c. and d.c. voltage and current, and resistance. It is priced at £195 and is claimed to incorporate features regarded as standard in high-priced d.v.ms. These include automatic polarity, high input resistance, an integration technique to

eliminate noise, fully isolated input, overload protection and the option of mains or battery operation. By comparison with the traditional analogue meter the LM1240 offers improved accuracy, ease of reading both polarities, and input resistance defined in megohms rather than ohms per volt. The Solartron Electronic Group Ltd, Farnborough, Hants.

WW305 for further details

Economy S.C.R.

A low-cost s.c.r. designed for use in consumer electronics was shown by Transitron. This is a 4-A type, housed in four alternative plastics flat packs, available in the voltage range 15-400V. Peak forward current of 75A at $75^\circ C$ is featured. It is designated TC106. Transitron Electronic Ltd, Gardner Road, Maidenhead, Berks.

WW323 for further details

Wide-range Oscillators

A series of oscillators, TG200 series, that cover 1Hz to 1MHz in twelve ranges were introduced by Levell Electronics. Versions are available that generate sine and square waves or sine waves only. Output is variable from $200\mu V$ to 7V r.m.s. by a variable control and switched attenuator with 10dB steps up to 70dB. Output impedance is 600Ω at all settings. The circuit uses a single-track linear potentiometer giving frequency control with absence of amplitude bounce, characteristic of Wien bridge circuit with dual-track controls. Amplitude variation is less than $\pm 1\%$ up to 300kHz. Rise time on square waves is less than 150ns at all frequencies. Harmonic content on sine waves is less than 0.1% up to 5V output from 10Hz to 100kHz. Power supply can be from four PP9 batteries or a.c. mains if power unit is fitted. Dimensions of the TG200 are $180 \times 250 \times 140mm$, and weight 4.5kg. It is illustrated below. Levell Electronics Ltd, Park Road, High Barnet, Herts.

WW304 for further details

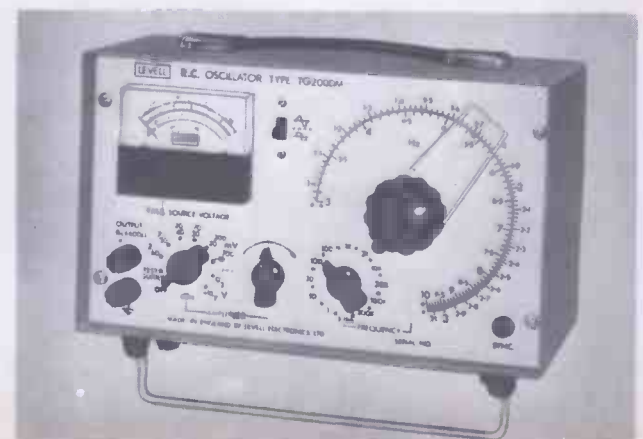

World of Amateur Radio

Pressure on v.h.f. /u.h.f. bands

Further evidence of the mounting pressure being applied by mobile radio interests in efforts to take over amateur sections of the v.h.f. and u.h.f. bands is provided in the recently published annual report (1969) of the Electronic Engineering Association. The section reporting the current activities of the E.E.A. Radio Communications Division contains the following passage: "The lack of spectrum space continues to be seen as the most likely factor which could seriously limit the expansion of mobile radio communications. Negotiations have therefore now begun with the Ministry of Posts and Telecommunications to secure use of the 68 to 71.5 MHz and 420 to 450 MHz bands."

While most amateurs appreciate the increasing demands being made to secure maximum use of all frequencies in this part of the radio spectrum, most will note with considerable concern and regret that the E.E.A. claim includes the entire amateur 4-metre and 70-cm bands (currently 70.025 to 70.7 MHz, and 425 to 450 MHz with a gap from 429 to 432 MHz). Amateurs may thus regard this claim in the nature of a test case in which the outcome may well indicate the future intentions of Mincpostel towards amateur frequency allocations. Some may suspect, however, that by putting in claims of this magnitude, the mobile radio industry is aiming primarily at the upper portion of the 70-cm band, with many amateurs seeing the section 440 to 450 MHz at particular risk.

Old timers

Among the many associations and groups of radio amateurs having local or special interests, a few have come to occupy a highly respected role. Undoubtedly one of these is the Radio Amateur Old Timers' Association which was formed some 17 years ago.

The object of R.A.O.T.A. is to maintain and foster a spirit of friendship among amateur transmitters of long standing, and to be mindful of any who may be in special need. Membership is open to all transmitting amateurs who were licensed, with either a radiating or artificial aerial licence, before September 1939, and

who currently hold a British transmitting licence. Membership is limited to 300; at present it is about 50 below this figure. The membership fee is £1 1s. Applications may be sent to the honorary secretary, Miss May Gadsden, 79 New River Crescent, London N.13.

President of R.A.O.T.A. is Kenneth Alford, G2DX, whose amateur radio activities stretch back to the pre-World War I era; a 1914 issue of *Wireless World* described the four-wire cage aerial, high-speed mercury turbine "break", his nine Leyden jars and the three "jiggers" with which he could work distances of over 10 miles.

On the h.f. bands

Despite the falling off of maximum usable frequencies due to the approach of summer conditions, plenty of West Coast American, Canadian and Mexican stations have been coming through in the early mornings at good strength and can be worked with simple vertical and dipole aeriels. Recent contacts, for example, have been with VU5XX Andaman Islands, 7Q7AA Malawi, UAoYT and JT1AH both in the usually rare Zone 23, SM6CNS maritime mobile in the Mozambique Channel and similarly SM5CTU/MM a Swedish ship off the west coast of Central America. Among the rarer calls heard on 14 MHz c.w. have been DU1OR near Manila, YA2HWI/1 Kabul, Afghanistan, UA1KED Franz Josef Land, and PJ2PS near Curacao. King Hussein, who operates on 28 MHz phone from Amman with the callsign JY1 is known to have worked British amateurs recently. The Thor Heyendahl expedition on the raft *Ra II* is again using the callsign LI2B (s.s.b. on 14214 kHz).

V.H.F. activities

For the first time, a two-way link has been established on 144 MHz between the U.K. and Iceland. John Stace, G3CCH, of Scunthorpe, Lincolnshire, made contact, via meteor scatter, with Finar Palsson, TF3EA, over a distance of about 1100 miles, during the Aquarids meteor shower in early May. Another widespread auroral opening occurred both in Europe and North America on April 21st-22nd. The

70-cm beacon station, GB3SC, is now operating with aeriels mounted 300 ft up the B.B.C. Sutton Coldfield mast. One aerial beams north, another towards the south-south-east. The station uses frequency shift keying on 433.5 MHz to a 24-hour schedule. The Rhodesian beacon station, ZE2AZE, is similarly running continuously on 69.998 MHz from a site over 4000 ft above sea level, with just over 20-watts input to a four-element Yagi.

World DX Club conference

The annual conference of the World DX Club takes place over the weekend July 3rd to 5th at the Adelphi Hotel, Micklegate, Yorkshire. During this period the conference station GB2WDX will be in operation. Although this is primarily a club for broadcast-band short-wave listeners, it includes an active amateur radio section.

In Brief: Licences figures to the end of March show that in five months, Class B licences have risen by 187 to 2084 compared with an increase of 73 in Class A licences to 13486. With one additional amateur TV licence (180), U.K. amateur licences (excluding mobile permits) totalled 15,750 . . . Derby and District Amateur Radio Society is holding a mobile rally on August 16th at Rykneld School, Bedford Street, Derby (details T. Darn, G3FGY, "Sandham Lodge", Sandham Lane, Ripley, Derby) . . . The A.R.M.S. mobile rally, announced for July 5th at Alconbury, has been cancelled . . .

The Stourbridge society, in collaboration with the management of the narrow-gauge Welshpool and Llanfair railway are setting up, on July 4th, an amateur station, GW6OI/P, at the Llanfair Caereinion terminal; this will operate during the afternoon mainly on 3.5 MHz . . . GB3WRA will be set up again this year at the 24th annual High Wycombe show on the Rye on September 5th, operating in all bands from 1.8 to 28 MHz (details A. C. Butcher, G3FSN, 70, Hughenden Avenue, High Wycombe, Bucks.) . . . When Senator Barry Goldwater, K7UGA, visited Vietnam he left behind slow-scan TV equipment which has been used from Cam Ranh Bay on the U.S. military-affiliate radio system frequency of 19.2 MHz to transmit pictures back to Senator Goldwater's MARS station AF7UGA in Phoenix . . . George Grammer, W1DF, who joined A.R.R.L. staff in 1929 and has been technical editor of *QST* since 1939, has recently retired. Doug De Maw, W1CER/W8HHS, has been appointed acting technical editor. He has strong "family connections" with amateur radio, apart from his own two callsigns his wife is W1CCKK and his son WN1LZQ . . . Contests for home-constructed equipment will again be a feature of the R.S.G.B. Show which this year is being held from August 19th to 22nd, in the New Horticultural Hall, London.

PAT HAWKER, G3VA

Literature Received

For further information on any item include the WW number on the reader reply card

ACTIVE DEVICES

"Designers Guide" gives pin connections and loading rules for the series 54/74 t.t.l. integrated circuits produced by Transiron Electronic Ltd, Gardner Rd, MaidenheadWW401
Price list for above rangeWW402

The 54/74 range of t.t.l. is also the subject of a 29-page catalogue from Fairchild Semiconductor Ltd, Kingmaker House, Station Rd, New Barnet, Herts. Performance data and other relevant details are givenWW403
Price list for above rangeWW404

"Integrated Circuits t.t.l. series (TL... 74N)" is a 119-page booklet giving pin connections, loading rules, performance data, and application information on the 74 series t.t.l. integrated circuits available from AEG-Telefunken, Fachbereich Halbleiter Vertrieb, 71 Heilbronn, Postfach 1042, West GermanyWW405

The 1970 edition of the ever popular "Mullard Data Book" is available. It lists valves, semiconductors, television tubes and other components. The price is 4s to individuals outside the radio and television trade. It may be obtained from bookshops and component dealers.

We have received a batch of data sheets from Brimar, Thorn Radio Valves and Tubes Ltd, 7 Soho Square, London, W1V 6DN.

D14-170GH, 10 x 8cm oscilloscope tube.WW406

"GV Screen for Data Display and Radar". Very long persistence phosphor.WW407

D14-180GH, 10 x 8cm oscilloscope tube.WW408

"Monoscopes". Character generating tubes—gives some application information.WW409

M38-100GH, -100W, -101GH, -111GH, 38cm data display/monitor tubes.WW410

D13-600GH, 13.3cm oscilloscope tube.WW411

An equivalents chart for Vidicon camera tubes is available from E.M.I. Electronics Ltd, Hayes, MiddlesexWW412

The range of potted amplifiers produced by Ancom Ltd, Devonshire St, Cheltenham, GL50 3LT, are the subject of a leaflet; all the significant characteristics are givenWW413

"Application Report No. 5" from Brookdeal Electronics Ltd, Market St, Bracknell, Berks, deals with the automatic measurement of semiconductor junction capacitanceWW414

"Data Distribution No. 6" contains a number of leaflets for insertion in the Ferranti Microspot Cathode Ray Tubes and Display Equipment Manual. Ferranti Ltd, Gem Mill, Chadderton, Oldham, LancsWW415

"Issue 15" from AEI Semiconductors, Carholme Rd, Lincoln. contains data sheets for inclusion in the AEI Semiconductors Technical Data Handbook.WW416

We have received the following literature from Westinghouse Brake and Signal Co. Ltd., 82 York Way, Kings Cross, London N.1.

Engineering publication D/WB "Silicon Diodes". Low, medium and high power.WW417
Technical publication T17. "Thyristor type 17TX, 16A".WW418
Technical publication T20. "Thyristor type 20TX, 20A".WW419
Technical publication 36-113. "Power transistor type 2N3054".WW420
Technical publication 36-114. "Power transistors, type 2N3371-3".WW421

PASSIVE COMPONENTS

Termiswitches are rail mounted terminal units which incorporate a relay—they are described in a leaflet from Lion Systems Developments (Gerrards Cross) Ltd, 45/47 Station Rd, Gerrards Cross, BucksWW422

A catalogue from Fairchild Controls, 225 Park Ave, Hicksville, L.I., New York 11802, U.S.A., describes a range of trimming potentiometersWW423

"Siemens Electronic Components Bulletin, 2-70" contains articles on the demagnetization of colour tubes using p.t.c. resistors, pulse transformers, a surge voltage protector, miniature switches, low-speed logic etc. It is available from Cole Electronics Ltd, Lansdowne Rd, Croydon CR9 2HBWW424

We have received the following literature from Eric Electronics Ltd, South Denes, Great Yarmouth, Norfolk, which is intended for inclusion in the Eric catalogue:

PCF/5, metallized film capacitors, polycarbonate series PE31A.WW425

PCF/4, metallized film capacitors, "Metalmac" series ML30A.WW426

EC/6, aluminium electrolytic capacitors, 201 series.WW427

Mullard have produced a wall chart (36 x 26 inches) dealing with their electrolytic, film and variable capacitors. Copies of the chart can be obtained from A. Stewart, I.E.D., Mullard Ltd, Torrington Place, London, WC1E 7HDWW428

A triple-sheet wall chart (20 x 22 inches) has been prepared by Ultra Electronics (Components) Ltd, Fassetts Rd, Loudwater, Bucks. From this it is possible to select a variety of wafer switches.WW429

EQUIPMENT

An interesting self-powered tachometer system (0 to 500, 1,000, 2,000, 5,000, 10,000 or 20,000 r.p.m.) requiring no mechanical link to the shaft being monitored is described in a leaflet from the Dynalco Corporation, 4107 N.E. 6th Avenue, Ft Lauderdale, Florida 33308, U.S.A.WW430

A four-terminal resistance bridge (type K.B.5) is the subject of a leaflet from the Croydon Precision Instrument Company, Hampton Rd, Croydon, CR9 2RU. It covers 0 to 111.110 Ω with five decade dials and incorporates eight switch-selected standard resistorsWW431

A capacitor-discharge ignition system is described in a leaflet obtainable from Argent Electronics

Company, 805 Kam Chung Building, 54 Jaffe Rd, Hong Kong.WW432
Nuclear Enterprises Ltd, Bath Rd, Beenham, Reading, have prepared a 129-page catalogue which lists a huge range of electronic and scientific test and measuring apparatusWW433

A decade resistance box, amplifiers, various oscillators and other measuring equipment are described in the catalogue of Level Electronics Ltd, Park Rd, High Barnet, HertsWW434

A 47-page catalogue devoted entirely to power supplies is available from Lambda Electronics, Marshlands Rd, Farlington, Portsmouth PO6 1STWW435

We have received the following leaflets from Sievers Lab, Old Haverhill Rd, Little Wratting, Suffolk.

PM7512, Coaxial video detectors, 2-18GHz.WW436

PM7550, Coaxial switches d.c. -18GHz.WW437

PM7101X, Rotary vane attenuator, 0-60dB.WW438

8.2-12.4GHz.WW438

The following data sheets dealing with lasers have been received from Ferranti Ltd, Dunsinane Ave, Dundee, Scotland.

DDF/501/370, Argon Laser Type 200WW447

DDF/502/370, High-power CO₂ laserWW448

DDF/503/370, CO₂ laser powermeterWW449

HARDWARE

"Helpful Hints on Threaded Fastenings" is the title of a 52-page booklet which is produced by Firth Cleveland Fastenings Ltd. It sets out the basic engineering facts and figures that determine the best choice of fastener type, grade and size for a particular applicationWW439

"Southern's Tool Catalogue", complete with price list, lists a wide variety of tools for electronic and other purposes. Southern Watch and Clock Supplies Ltd, Industrial Tool Division, Precista House, 48-56 High St, Orpington, Kent, BR6 0JHWW440
Cabinets for housing printed circuit cards are described in a revised catalogue from the Elco Corporation, Willow Grove, Pennsylvania, 19090, U.S.A. It lists 32 standard models which are made in aluminiumWW444

A booklet called "PTFE/polyester glass fibre insulators for power transmission" is available from I.C.I., Plastics Division, P.O. Box No. 6, Bessemer Rd, Welwyn Garden City, HertsWW445

Also from I.C.I. a booklet called "Better cleaning the I.C.I. way" which discusses industrial cleaning products and solvents. I.C.I. Mond Division, Thames House North, Millbank, London S.W.1WW446

GENERAL INFORMATION

The following information is available from the International Telecommunication Union, Place des Nations, Geneva, Switzerland.

Wall chart describing the organization of the Union and the Consultative Committees.WW441
Eighth report by the International Telecommunication Union of telecommunications and the peaceful uses of outer spaceWW442

If you are interested in the performance of nickel/cadmium batteries a new technical bulletin published by the Marketing Services dept, Power Sources Division, Alkaline Batteries Ltd (P.O. Box No. 4, Redditch, Worcs) will be of value. It deals with sealed cells of the sintered plate cylindrical typeWW443

The latest book in the "Circuit Concepts series" from Tektronix U.K. Ltd, Beaverton House, P.O. Box 69, Harpenden, Herts, is called "Sampling Oscilloscope Circuits". The price is 10s per copy including postage.

B.S.1568, Part 1:1970, "Specification for Magnetic Tape Recording Equipment" may be obtained from the British Standards Institution, 2 Park St, London W.1.Price 14s each

Personalities

Stuart Sansom, M.I.E.R.E., chief engineer of Thames Television (formerly ABC Television) since 1966, has become technical controller. He will be responsible for all technical and engineering facilities of the company (which provides the weekday programmes for the London I.T.A. station) at Teddington, Hanworth & Euston studios. Mr. Sansom, who is 40, spent two years with the Royal Corps of Signals and then joined E.M.I. to continue his technical training, moving to High Definition Films in 1953. Four years later he joined T.W.W., the South Wales I.T.A. programme company, as a vision engineer, afterwards taking charge of electronic maintenance. He joined ABC Television Ltd, as head of engineering equipment group in 1959.

J. C. Akerman, head of Mullard's Consumer Electronics Division, has been appointed a director of the company. Mr. Akerman, who is 52, joined Mullard in 1936. After six years' wartime service with the R.A.F. he was made assistant sales manager of the company's Radio Sales Department. He transferred to the Setmaker Department in 1950 and was appointed product manager for cathode-ray tubes three years later. In 1966 he moved to the Industrial Electronics Division as commercial product manager for semiconductor components and



J. C. Akerman

subsequently became a director of Associated Semiconductor Manufacturers Ltd—the company responsible for the development and production of Mullard semiconductor devices. He was appointed to his present post in 1969. He is vice-chairman of the British Radio Valve Manufacturers' Association.

G. H. Sturge, M.I.E.R.E., who joined the B.B.C. in 1962, has been appointed assistant head of the Engineering Information Department in succession to H. T. Greatorex, B.Sc.(Eng.), who has retired. Mr. Sturge trained as an electrical engineer at Faraday House and from 1946 to 1962 held posts in the service, export and distribution departments of Murphy Radio Ltd. He joined the B.B.C. as an assistant to the Engineering Recruitment Officer and since 1967 he has been head of the engineering section of the Grading Department, with responsibility for the application of job evaluation to technical staff. Mr. Greatorex, who is retiring after 37 years' service, graduated at the City and Guilds College, London, and joined the B.B.C. as an assistant maintenance engineer. In 1935 he went into what is now the Engineering Information Department, of which he has been assistant head for the last 16 years. During this time his responsibilities have included the organization and management of the B.B.C. technical enquiry stands at exhibitions and conferences.

Brian Shone, head of the systems development unit in the B.B.C.'s Transmitter Planning and Installation Department has received the Royal Television Society's Geoffrey Parr award for his pioneering work in the design and development of a four-channel combining unit. This system has made it technically possible to use common transmitting aerials for high- and low-power u.h.f. stations.

Stephen Cox, a post-graduate research assistant in the depart-

ment of electrical and electronic engineering at Plymouth Polytechnic, has won the 1970 Baird Travelling Scholarship of the Royal Television Society. The award, valued at £500 and financed by Radio Rentals, will be used by him to visit North America in order to gain experience in the theory and practice of educational television production. Mr. Cox is studying the relation of colour to learning in education TV and hopes to present his Doctoral Thesis at Exeter University in 1972/1973.

Denzil Bradbury has joined Brookdeal Electronics Ltd as senior designer at their factory in Market Street, Bracknell. Mr. Bradbury joined Hirst Electronic Developments as an improver in 1946 and, after National Service,



Denzil Bradbury

was with Sperry Gyroscope from 1950-1960. Since then he has undertaken contract work as a design engineer, including projects for Decca Electronics, Nuclear Enterprises and Taylor Electronics.

Decca Radio & Television Ltd have announced two appointments in the audio field. **P. B. Cooper**, who is appointed commercial manager (audio) has been associated with Decca for over 20 years and has latterly been manager of special products. He will retain responsibility for this Division in his new post while at the same time extending his sphere of activity to cover all audio products: radio receivers, radiograms, test apparatus and the Deccasound audio systems. **Peter Earthy**, who joined the company in 1965, has become audio development manager.

Charles Dain has joined the Electron Tube and Microelectronics Division of EMI Electronics Ltd as facilities director. He will be responsible for all production facilities throughout the Division

and for the manufacture of all established product lines. This will include responsibility for factories; and product operations including camera-tubes and c.r.t.s, non-scanning photoelectric devices and microelectronics. Mr. Dain was previously in the Automation Division.

D. F. Downie has been appointed product manager of the newly formed Computer Peripherals Division at S.E. Laboratories (Engineering) Ltd (part of the EMI Group). Mr. Downie was previously in the EMI Central Research Laboratories, where he managed the development of the new S.E. Labs. alpha-numeric display terminal.

Ted Tingay, who joined Guest International Ltd two years ago, has become marketing manager with the Industrial Electronic Components Division. He has latterly been product promotion manager. Before joining Guest Mr. Tingay was with Ether Ltd, of Stevenage, for one year as a sales engineer and prior to that spent 12 years with Thorn Electrical Industries Ltd as a development engineer.

Dr. P. Feltham, formerly Reader in the Physics Department of Brunel University, Uxbridge, Middx. has been appointed to a new Chair of Applied Physics at the University. He is known internationally for his work in the field of metal physics and semiconductors.

Jack R. Piddington, O.B.E., M.C., has joined Electronic Facilities Design Ltd, electronics consultants and systems designers of Wargrave, Berks, as chief executive. He was formerly assistant director of electronics research and development (telecommunications) at the Ministry of Aviation.

OBITUARY

John Alexander Ward, chief engineer of Data Recognition Ltd, died recently at the age of 32. He began his career with Solartron Ltd, where he was one of the small team of British pioneers working on the development of document reading machines. He later joined Montague Burton Ltd as the senior engineer in charge of the operation and further development of their optical mark reading equipment. He joined Data Recognition when it was founded in December 1966 and was responsible for all the electronic and logic circuit design for the company's OMR systems and equipment.

Real & Imaginary

by *Vector*

Off the record

There are two schools of thought about birds—the feathered, not the mini-skirted variety—and in particular their irresponsible summer habit of performing a dawn chorus long before the aforesaid dawn has arrived. Some citizens rave about it. I know several who think nothing of rising at some ungodly hour to crawl through half a mile of ditches and brambles to get the maximum number of dBs. Others, however, awakened by the first twitterings, twist restlessly between the sheets, cursing the day they forsook the bright lights for the rural life.

Myself, I'm a sort of floating voter between the two viewpoints. You will not find me out and about at 04.00 to capture the mating call of the lesser spotted milkboy; but neither do I lie infuriated in my bed, stuffing my ears against the fluting and screaming from without, for the simple reason that I sleep through it. At least, I did until this morning when a maniac cuckoo chose to practise his circuits and bumps from my bedroom window-sill and banished all sleep in so doing.

Now, ordinarily I have a great respect for cuckoos and in particular for their laudable habit of laying eggs in an alien nest and then zooming off, leaving somebody else to do the dirty work. I always feel that in their next existence they will take human shape and grow up to be group chiefs or lab. managers. As knocker-uppers, however, they do not have my vote. I mean, one can fling a shoe at a caterwauling cat with a reasonable probability of the missile landing in the target area—but how does one deal with an erratically-flying cuckoo? To design a radar-controlled shot-gun with a cuckoo-voice-operated firing mechanism seems to me to be carrying the matter a shade too far.

The incident did, however, fulfil one useful purpose. It served to remind me of a letter received from a reader whose identity shall be shrouded in the initials 'S.T.C.' (no connection with Standard Telephones & Cables). The cloak of anonymity is one of which I'm sure he will approve, since if it were removed the full majesty of the law would clamp a firm hand on his shoulder.

It seems that S.T.C. has purchased what was described in the small ad. as a "record-player transmitter". I haven't

seen this device but presumably it is a low-power oscillator with sockets for applying external modulation and some form of output that is capable of radiating over a very limited range. I would guess that its radiation is in the m.f. or possibly h.f. band, because S.T.C. says that he uses it to provide music from his indoor tape recorder to his transistor radio in the garden on warm summer afternoons.

He is, of course, fully aware that he is, to all intents and purposes a pirate transmitter but as he has been using the device for a year or so now without attracting the attentions of a Post Office detector van it is obvious that the device is used with restraint and causes offence to no one. Which is more than can be said for electric bells and unsuppressed car ignition systems. Spark transmission was made illegal donkey's years ago but, illogically, no legal steps can be taken to compel a car driver to fit suppressors and cease transmission.* The electricity cables, too, are notorious radiators of interference and can carry man-made static over many miles without let or hindrance; yet it is illegal for a re-diffusion service to use the electricity mains for programme transmissions.

What brought me, via the dawn chorus, to S.T.C.'s letter was his mention of another project of his, namely the enjoyment of his local bird choir at a reasonable hour of the day. What he proposes to do is to plant a microphone and his "record player transmitter" in an appropriate thicket and connect his home radio to his tape recorder. The two latter devices could be switched on automatically at the requisite ungodly hour and the consequent recording could then be enjoyed later.

He goes on to point out other instances in which the eleventh commandment—"Thou shalt not be found out"—operates. The recording of B.B.C. programmes, for instance, is illegal but (he says) in a radio talk on hi-fi a year or so ago it was mentioned that of all the uses to which tape recorders are put, over half the recorded material is of radio programmes. He also instances the fact that it is illegal to re-record discs and yet most tape recorders

*Since 1953 it has been obligatory to fit suppressors on all new cars and it is an offence to remove them. ED.

have sockets for doing this and include instructions in their manuals. Indeed, the record players themselves very often have sockets inscribed "Tape" (I've just looked at my own, and it has). So we have a situation in which the record manufacturers frown on the practice of tape recording from their products, but are also manufacturers of record players which directly invite one to do so!

S.T.C. also mentions another way in which he may, or may not, be falling foul of the law. For good and sufficient reasons he does, on occasion, record telephone conversations. I haven't consulted the Post Office but I imagine that it all depends on how you go about this. The automatic telephone-answering device is in widespread use, so any Post Office-approved method of carrying out the operation is presumably valid for normal private conversations.

As my correspondent mentions, recording from the telephone raises the larger and far more serious issue of bugging and snooping. Does much of this go on in industrial concerns I wonder? Certainly one does not read of specific instances in the papers, but possibly this is because firms which have been victimized do not wish their business to be further noised abroad. On the other hand, dire hints of widespread malpractice have been given, both in the Press and on television. I would have thought, however, that a simpler and less 'Paul Temple' approach to industrial spying would be to cultivate the acquaintance of a selection of key secretaries and, after judicious wining and dining, take it from there. I'm not in any sense disparaging the sense of loyalty of the bosses' secretaries, but many are inadequately paid in relation to their responsibilities and a cash-down offer of, say, £50, to a girl who is struggling to make a Majorcan holiday on a weekly income of perhaps £15, would be a considerable temptation. Most, I'm sure, would resist it, but there are bound to be exceptions. Telephone bugging, the picking of filing cabinet locks and the photographing of documents with a micro-min camera is glamorous on TV but in real life the insertion of an extra carbon when copying a confidential document is much less likely to be spotted.

But to return to the anomalies of the law in the matter of illicit transmitters and tape recordings. If S.T.C. continues to use his illegal "record player transmitter" he is liable to have the Post Office running him in for illicit transmission of programmes. But if, by way of revenge, he installs an electric motor with the dirtiest brushes and commutator he can find, the most the P.O. can do is to knock on the door and ask politely if they may inspect it.

The trouble is, I suppose, that the law is not only an ass but a mechanical ass. Its regulations have to be designed to protect the commonsensical majority from the knavish minority. If no curbs on signal radiation were made, the frequency bands would be in chaos; if the same law makes criminals of responsible electronics engineers in the process, it's just too bad.

Anyway, S.T.C., many thanks for a most interesting letter.

Don't doubt your valves, check them with an Avo VCM163



The Avo VCM163 Valve Characteristic Meter is one of the most versatile valve testers ever developed. With facilities for testing valves with as many as 13 pin connections (and 2 top caps), plus recently introduced types such as nuvistors and compactrons, the VCM163 provides both rapid fault diagnosis and comprehensive static/dynamic characteristics data. Nevertheless, it is even simpler to use than previous models – no backing-off is required. A separate meter displays mutual conductance values continuously during testing, and there is pushbutton monitoring of screen parameters. The full range of h.t. voltage – 12.6V to 400V – can be applied to anode and screen, heater voltage is adjustable in 0.1V steps from 0 to 119.9 and grid voltage may be varied continuously from 0 to 100V (calibrated). Get complete information about the VCM163 from your local dealer or Avo Ltd, Avocet House, Dover, Kent. Telephone Dover 2626. Telex 96283.



Remember it's not only Amps, Volts and Ohms at Avo now.

THORN
A Member of
the Thorn Group

SHRINK YOUR SWITCHING PROBLEMS...

with 4 new improved miniature relays from
Associated Automation



Mercury Wetted Contact Relay Type EBRM:
Height only 10mm for low profile pcb mounting; 20mW bi-stable, 40mW single-side-stable; operate time 1ms nominal at max. coil power; life over 25×10^9 operations at rated load of 100VA; bounce-free for both Form C or D contact resistance.



Dry Reed Relay Type ERMC/D/E:
Miniature open, shielded and encapsulated styles with up to 5 poles, offering all the advantages of reeds at low cost; standard relays operate from 35mW depending on contact arrangement; electrostatic shielding, high voltage insulation and low thermal types can be specified; life expectancy 10×10^6 operations at full load, contact rating 10VA.

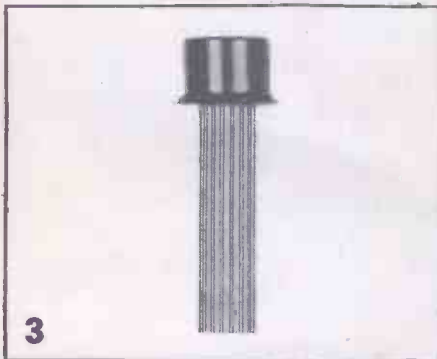

Hermetically Sealed Relay Type TF:
All-welded, T.O.5 transistor can envelope giving high isolation switching with high shock and vibration characteristics; full CPL approval for standard versions; switching capability 1 amp at 28V·D.C. to low level; single and double pole; operate powers down to 40mW.

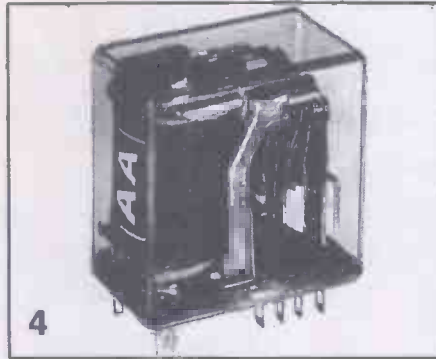

Enclosed Industrial Relay Series 20:
Wide range of coils, contact arrangements and mountings; up to 6 poles, up to 5 amp 100W; life over 10×10^7 operations; single or twin contacts in wide range of materials; low-priced, readily available, easy to apply.

All these illustrations are full size.

Whatever your switching problem – we can reduce it to size. These new additions increase an already comprehensive range of switches and relays for all communication and control purposes. All competitively priced and backed by Britain's most outstanding applications engineering service. Try us ... for size.

TO: ASSOCIATED AUTOMATION LIMITED,
ELECTROMAGNETICS,
70, DUDDEN HILL LANE,
LONDON, N.W.10. Tel: 01-459 8070.
Manufacturers of Clare Elliott and Elliott Relays

Please send me your fully illustrated literature on (tick box applicable)

1 2 3 4

NAME.....

COMPANY.....

ADDRESS.....

A member of the G.E.C. Group of Companies W W 6/70

Voltage stabilisers and reference tubes in four easy pages.

Easy-to-check tables of performance facts and figures. Clearly laid-out dimension diagrams. An index of replacement equivalents containing over 80 items.

They're all here in EEV's four-page data digest on voltage stabilisers and voltage reference tubes.

Send for your copy now. Then, when you're looking for reliability plus extreme economy, you'll know where to find it.

English Electric Valve Co Ltd, Chelmsford, Essex, England. Telephone: 0245 61777. Telex: 99103. Grams: Enelectico Chelmsford.

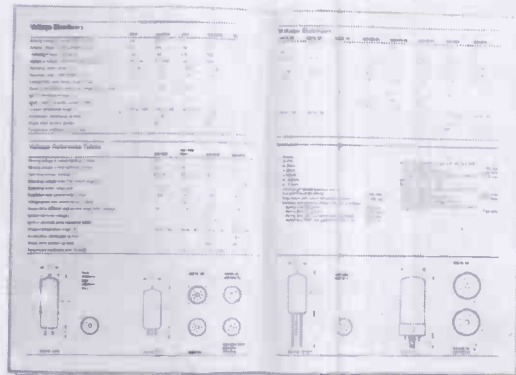

To: English Electric Valve Co Ltd, Chelmsford, Essex, England.
Please send free data digest on EEV voltage stabilisers and reference tubes.

Name & Position

Company

Address

Tel: exchange or code

Number

Ext.

ENGLISH ELECTRIC VALVE CO LTD



Vortexion

This is a high fidelity amplifier (0.3% intermodulation distortion) using the circuit of our 100% reliable—100 Watt Amplifier (no failures to date) with its elaborate protection against short and overload, etc. To this is allied our latest development of F.E.T. Mixer amplifier, again fully protected against overload and completely free from radio breakthrough. The mixer is arranged for 3-30/60 Ω balanced line microphones, and a high impedance line or gram. input followed by bass and treble controls. 100 volt balanced line output.

THE VORTEXION 50/70 WATT ALL SILICON AMPLIFIER WITH BUILT-IN 4-WAY MIXER USING F.E.T.s.

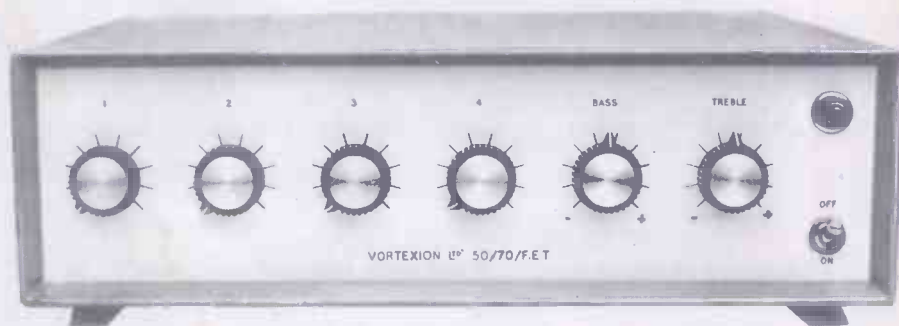

100 WATT ALL SILICON AMPLIFIER. A high quality amplifier with 8 ohms—15 ohms or 100 volt line output for A.C. Mains. Protection is given for short and open circuit output over driving and over temperature. Input 0.4 V on 100K ohms.

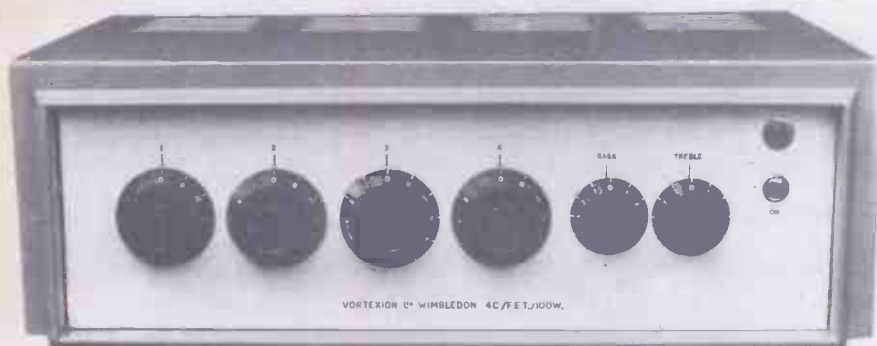

THE 100 WATT MIXER AMPLIFIER with specification as above is here combined with a 4 channel F.E.T. mixer, 3 mic. 1 gram with tone controls and mounted in a standard robust stove enamelled steel case. A stabilised voltage supply feeds the tone controls and pre amps, compensating for a mains voltage drop of over 25% and the output transistor biasing compensates for a wide range of voltage and temperature. Also available in rack panel form.

CP50 AMPLIFIER. An all silicon transistor 50 watt amplifier for mains and 12 volt battery operation, charging its own battery and automatically going to battery if mains fail. Protected inputs, and overload and short circuit protected outputs for 8 ohms—15 ohms and 100 volt line. Bass and treble controls fitted.

Models available with 1 gram and 2 low mic. inputs, 1 gram and 3 low mic. inputs or 4 low mic. inputs.

200 WATT AMPLIFIER. Can deliver its full audio power at any frequency in the range of 30 c/s—20 Kc/s \pm 1 dB. Less than 0.2% distortion at 1 Kc/s. Can be used to drive mechanical devices for which power is over 120 watt on continuous sine wave. Input 1 mW 600 ohms. Output 100—120 V or 200—240 V. Additional matching transformers for other impedances are available.

20/30 WATT MIXER AMPLIFIER. High fidelity all silicon model with F.E.T. input stages to reduce intermodulation distortion to a fraction of normal transistor input circuits. The response is level 20 to 20,000 cps within 2 dB and over 30 times damping factor. At 20 watts output there is less than 0.2% intermodulation even over the microphone stage at full gain with the treble and bass controls set level. Standard model 1-low mic. balanced input and HiZ gram.

ELECTRONIC MIXERS. Various types of mixers available. 3-channel with accuracy within 1 dB Peak Programme Meter. 4-6-8-10 and 12-way mixers. Twin 2, 3, 4 and 5 channel stereo. Built-in screened supplies. Balanced line mic. input. Outputs: 0.5 V at 20K or alternative 1 mW at 600 ohms, balanced, unbalanced or floating.

VORTEXION LIMITED,

257-263 The Broadway, Wimbledon, S.W.19

Telephone: 01-542 2814 and 01-542 6242/3/4

Telegrams: "Vortexion, London S.W.19"

EEV thyratrons give greater accuracy and better performance in three major nuclear physics applications:

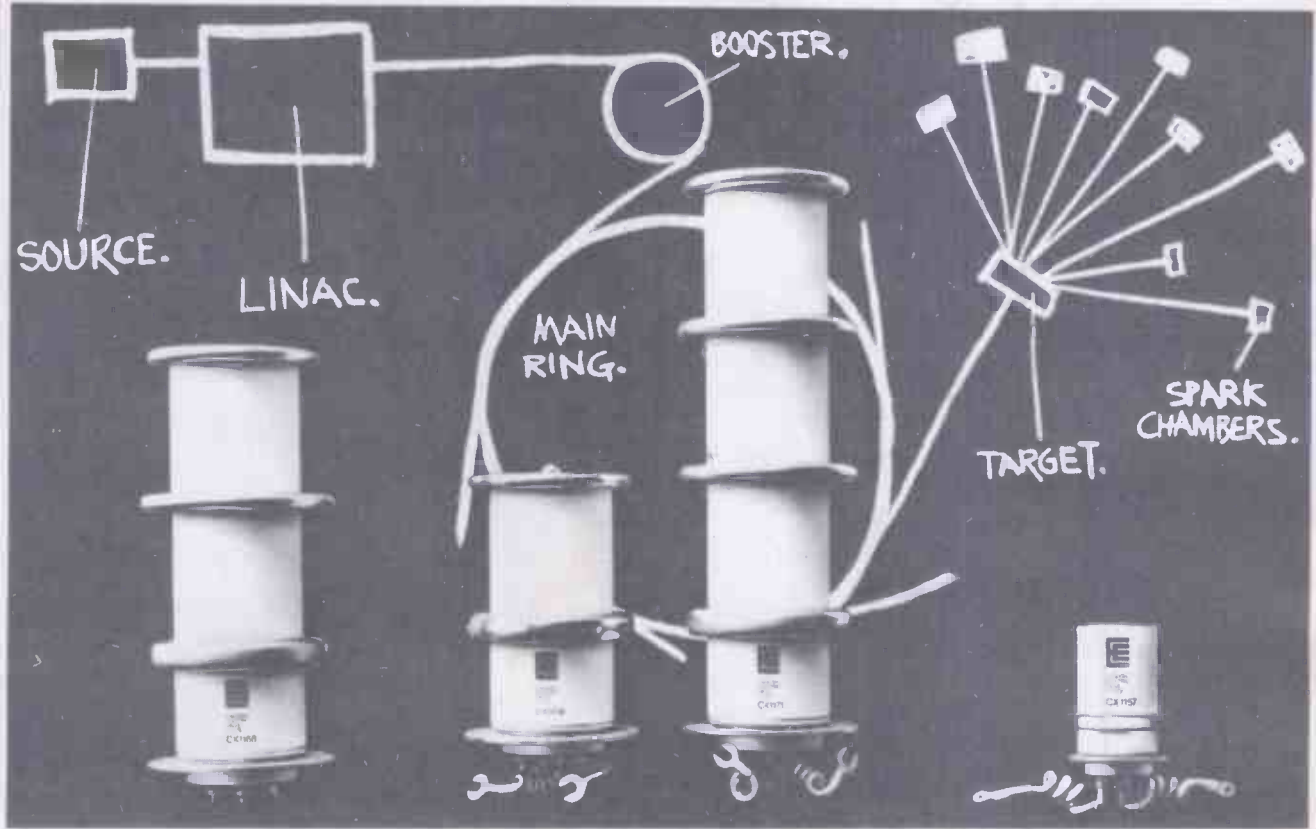

Linear accelerators

- EEV thyratrons can withstand peak inverse voltages up to 20 kV following a pulse.
- Their operation is unaffected by small reservoir voltage variations.
- EEV thyratrons need no servicing and give trouble-free operation in oil-filled equipment.

Particle accelerators

- EEV thyratrons ensure reliable firing. They give nano-second accuracy.
- There are very few missing pulses.
- They require no external gas supply.
- Because they have an annular current flow EEV thyratrons can switch peak currents very rapidly without risk of arc extinction. When fitted into coaxial housings rates of rise of current up to 100kA/ μ sec are possible.

Spark chambers

- Long life is important for spark chamber operation – and EEV thyratrons have given 10,000 hours service in some cases.
- Spurious firing is virtually eliminated.
- Jitter is kept as low as 1 ns.
- They make possible repetition rates of up to 50 kHz due to very rapid delonisation characteristics.
- EEV thyratrons operate over a wide range of H.T. voltages at currents up to 10 kA without change in characteristics – so drive units may be used with different chambers.
- The low trigger voltage means that simple firing circuits are possible.

English Electric Valve Co Ltd,
Chelmsford, Essex, England.
Telephone: 0245 61777 Telex: 99103.
Grams: Enelectico Chelmsford.



To: English Electric Valve Co Ltd, Chelmsford, Essex, England
I am interested in thyratrons for _____ (application)

Name & Position _____

Company _____

Address _____

Tel: exchange or code _____

Number _____ Extension _____

ENGLISH ELECTRIC VALVE CO LTD



How to be a mnemo- polymericist*

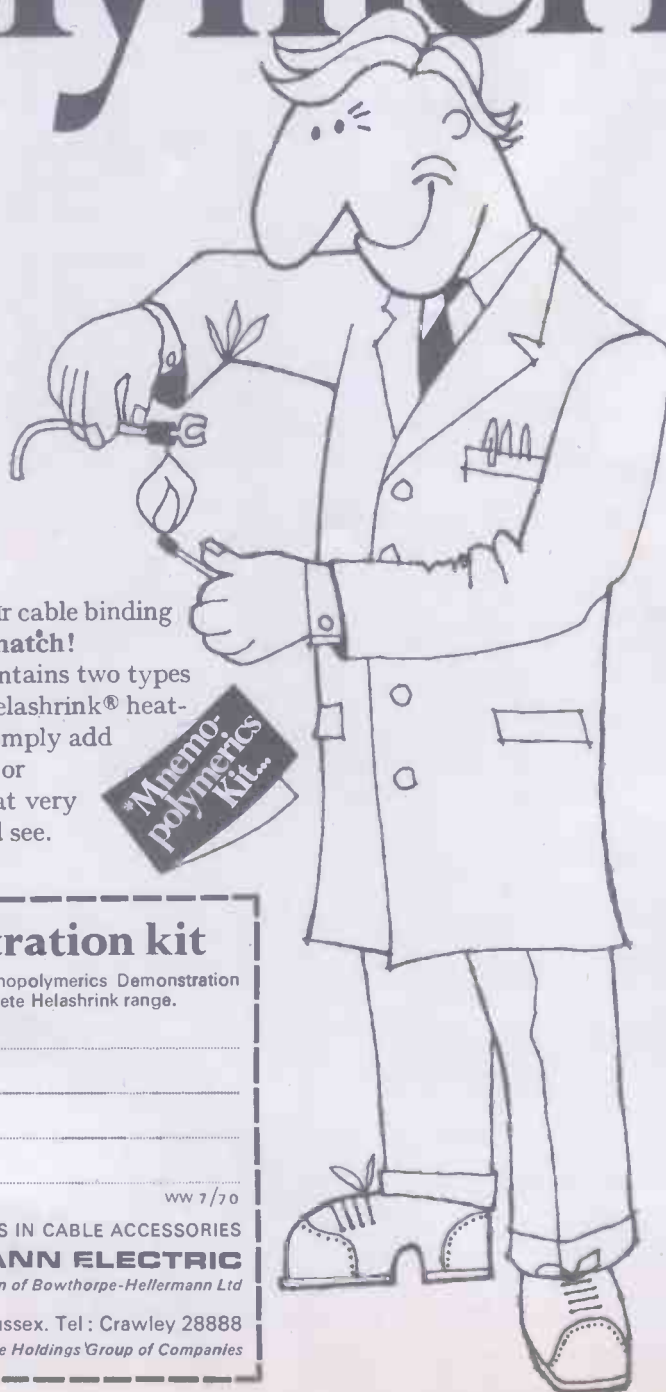

All you need to shrink your cable binding and sleeving costs – is a **match!**

Our demonstration kit contains two types of wired terminals and Helashrink® heat-shrinkable sleeves. You simply add heat for a tight shrink-fit or shroud. In seconds – and at very low cost. Post coupon and see.



Free demonstration kit

Please send me your free Mnemopolymers Demonstration Kit – plus full details of the complete Helashrink range.

Name.....

Company.....

Address.....

ww 7/70



WORLD LEADERS IN CABLE ACCESSORIES
HELLERMANN ELECTRIC
A division of Bowthorpe-Hellermann Ltd

Gatwick Road, Crawley, Sussex. Tel: Crawley 28888
A member of the Bowthorpe Holdings' Group of Companies

***Mnemopolymers** – the science of heat-shrinkable polymers with a built-in memory – perfected after many years of intensive research and development by Hellermann-Electric. Helashrink products include:

Helashrink Electrovin® – sleeves, markers and tubing in PVC – designed to cut the cost of cable harness sleeving, terminal insulation, plug shrouding, identification, insulation of condenser and transistor cans, and general mechanical protection. Also for creating multicore cables, harness work and bus-bar protection. Two grades: Thin-wall, shrinking at 70°C; Standard-wall, shrinking at 135° to 150°C. Both self-extinguishing. Good storage stability.

Helashrink Insultite® – sleeves, markers, tubing and end caps in a range of irradiated and non-irradiated materials designed to provide the right product for the job – at the right price. Materials can be selected for flexibility, rigidity, shock and vibration protection, resistance to contaminants over a range of operating temperatures from –55°C to 300°C.

You can view X-ray pictures in daylight using only a 5 micro-Röntgen dosage

What would it mean to you? An X-ray picture that is so bright you can view it in direct daylight as it happens. EEV's Image Isocon is now being used in X-ray equipment for this very purpose - reducing X-ray dosages to as little as 5 micro-Röntgens, allowing longer exposure times for 'live' X-ray picture study, saving time by eliminating the need for operators' eyes to become 'dark-adapted'.

The Image Isocon is so sensitive that it can

convert a very low dosage-level picture to a bright, clear picture on a cathode-ray tube. This in turn means simple direct-from-screen photography.

The Image Isocon is another product of EEV advanced tube technology. For complete data, please post the coupon.

English Electric Valve Co Ltd Chelmsford, Essex, England. Telephone: 0245 61777. Telex: 99103. Grams: Enelectico Chelmsford.



with the EEV Image Isocon

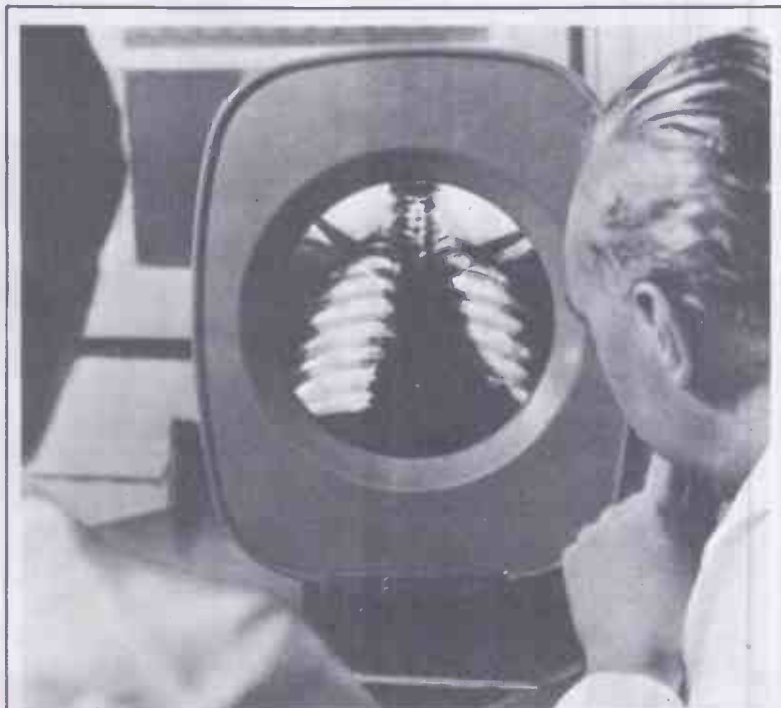

To: English Electric Valve Co Ltd Chelmsford, Essex, England.
Send for full details of EEV Image Isocon range.

Name & position

Company

Address

Tel. exchange or code

Number

Ext.

ENGLISH ELECTRIC VALVE CO LTD



Headsets have come a long way since the old days of "2 LO calling"

in the forefront then
in the forefront now...
S G BROWN
present superlative
examples from the
**CURRENT
RANGE OF
FINE AUDIO
EQUIPMENT**

Why are you wise to choose head-
phones by Brown? You invest in half
a century's experience! From radio's
cradle days — with "2LO
calling" cat's whisker and
crystal — S G Brown
have led the way.
More than ever today
they supply the need for
the newest and best in
head set design. Send
today for further details



4C100 Series*
Military Lightweight
Boom
Micro-
phone and
Headset
assembly.
Designed to meet NATO Standards.
Widely used in Military and Civil
Applications.



"CANADA"
HA10 Series
Paragons of high
performance, these pro-
fessional studio type headsets
bring the orchestra into your
home. Circum-aurel earcups,
with liquid seal earpads defeat
outside noise. Highly commended
for recording studios; instrument/
musical training and all personal
listening applications. Frequency
responses from 20 - 20,000 Hz
from £20. 1s. -d



ENVOY 4B600 Series*
Lightweight and robust the
ENVOY is built to withstand
vigorous usage yet elegantly
designed to suit the most
discerning user. Specially
recommended for Air Traffic
Controllers, Air Crew and Teachers in
Language Laboratory applications.

* Prices on application



HAWKER SIDDELEY COMMUNICATIONS

S. G. BROWN LTD., KING GEORGE'S AVENUE, WATFORD, HERTFORDSHIRE
TEL: WATFORD 23301 TELEX 23412 TELEGRAMS RADIOLINK WATFORD

Hawker Siddeley Group supplies mechanical, electrical and aerospace equipment with world-wide sales and service.

WW—013 FOR FURTHER DETAILS

Adamin

THERMAL STRIPPERS

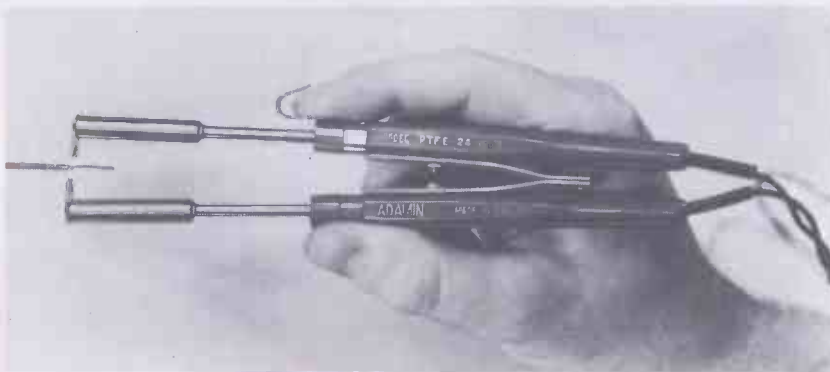

The ADAMIN thermal wire
strippers allow one-handed
operation, using a simple
tweezer action.

They strip coverings of up to
about $\frac{5}{32}$ in dia. with minimum
risk of damaging the conductors.

FOR **PTFE** INSULATION

use Model PTFE (illustrated), available for 24
volts only.

FOR **PVC** INSULATION

and similar low-temperature materials use
Model PVC, available for 12 or 24 volts.

LITESOLD TRANSFORMERS permit safe operation from any mains power point.

Free details of the whole wide range of ADAMIN, LITESOLD and LITESTAT soldering equipment in brochure A/5.

LIGHT SOLDERING DEVELOPMENTS LTD. 28 Sydenham Road, Croydon, CR9 2LL
Tel: 01-688 8589 & 4559

WW—014 FOR FURTHER DETAILS

EEV flash flash flash tubes make light of the toughest jobs

For pumping lasers. For strobing. For photography. For any application in which quality, reliability and performance are vital, that's where you'll find EEV flash tubes.

There's almost certainly a flash tube in the EEV range that has the right characteristics for your application – and if there isn't we can probably make one!

EEV flash tubes have extra heavy-duty electrodes. They give you long life, with up to 10^6 flashes, and they

give you high conversion efficiency. Our air-cooled xenon flash tubes have a wide range of input energy levels and can operate at high repetition rates.

Isn't it time you had the full facts about EEV flash tubes? Just post the coupon.

English Electric Valve Co Ltd, Chelmsford, Essex, England. Telephone: 0245 61777 Telex: 99103
Grams: Enelectico Chelmsford

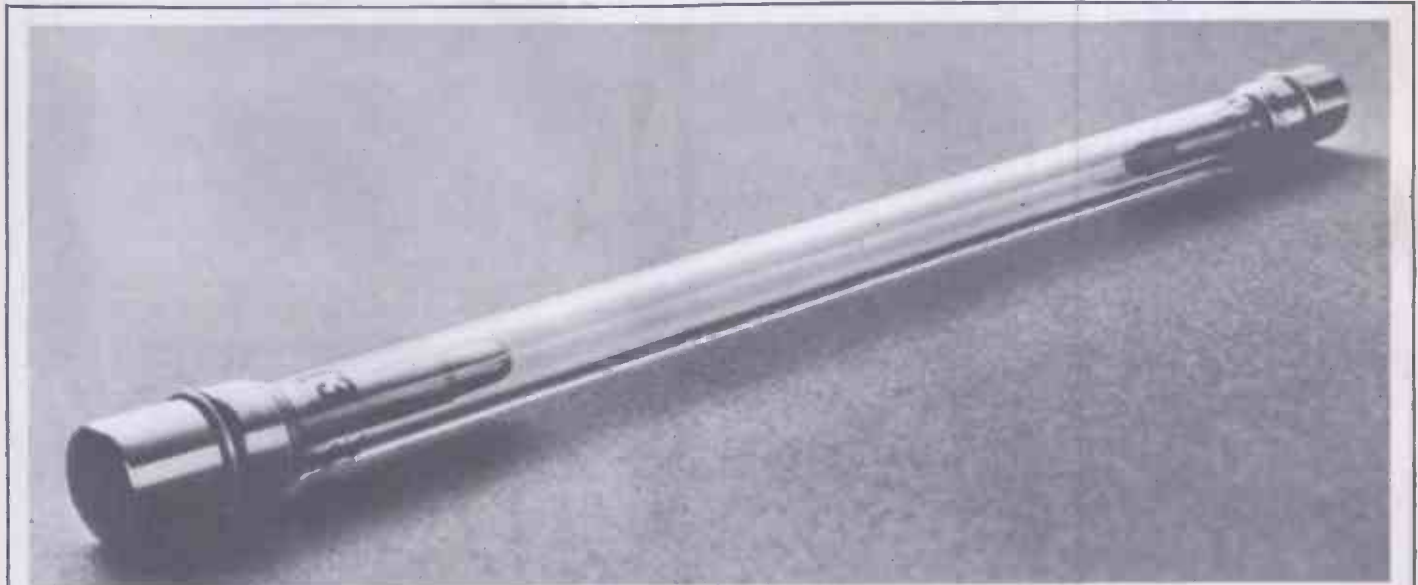

Type	Energy input per flash max. (J)	Arc length (in.)	Bore diameter (mm)	Typical operating conditions			Trigger voltage (kV)
				Voltage (kV)	Series inductance (μ H)	*Flash rate	
XL615/4/3	400	3	4.0	2.5	400	1 per 30 sec.	12-16
XL615/7/3	600	3	7.0	2.5	400	1 per 15 sec.	12-16
XL615/9/4	1500	4	9.0	2.5	400	1 per 30 sec.	16-20
XL615/10/5.5	3500	5.5	10.0	2.5	400	1 per 60 sec.	16-20
XL615/10/6.5	5000	6.5	10.0	2.5	800	1 per 2 min.	20-25
XL615/10/12	9000	12	10.0	2.5	800	1 per 2 min.	25
XL615/13/6.5	10000	6.5	13.0	2.5	800	1 per 2 min.	25
XL615/13/12	18000	12	13.0	2.5	800	1 per 2 min.	25

*At maximum input levels (air-cooled)

To: English Electric Valve Co Ltd, Chelmsford, Essex, England
Send for full data on EEV flash tubes.

I am interested in _____ (application)

Name _____

Position _____

Company _____

Address _____

Tel. exchange or code _____

Number _____ Ext. _____

ENGLISH ELECTRIC VALVE CO LTD



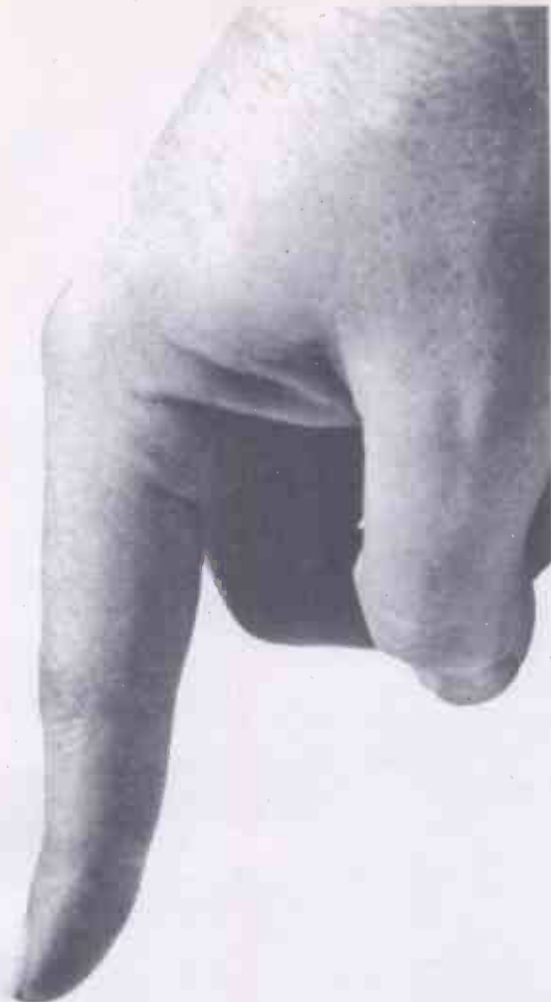

Looking for a reliable 3mm lamp?

You will find it in this new Vitality T-1 Range.



Never have such small lamps been so reliable, so competitively priced. With a diameter of only 3mm they are capable of up to 200,000 hours of life at rated voltage and come either wire ended or based to fit available holders. With wide application in peripheral equipment for the computer industry, this new range is also providing truly reliable integral lighting of instruments and is much used in equipment where space is minimal. Folder NPR details the whole range.



VITALITY BULBS

Vitality Bulbs Limited, a General Instrument Electro-Optical Products Group company.

BEETONS WAY, BURY ST. EDMUNDS,
SUFFOLK. Tel: 0284-2071. Telex 81295.

WW—016 FOR FURTHER DETAILS



Buying a scope



First ask DYNAMCO

Save yourself time by talking about your applications (PCM, TV, pulse, HF, etc) to our specialist engineers. If we can't meet your requirements from our own extensive range, then we'll tell you who can. Call Chertsey 2636.

The scope specialists

Dynamco
Hanworth Lane
Chertsey Surrey England

World Wide Sales & Service



WW—017 FOR FURTHER DETAILS

NEW ADVANCE MULTIMETER

in the handiest pack

PRICE IN U.K.

£99

Discounts for quantities of 5 or more.



DMM2 Digital Multimeter

Versatility

Measures :-
DC & AC Volts 200mV-1000VFS
DC & AC Current 200 μ AFS-
External shunts extend ranges to
2A. Ohms. 200 Ω -2M Ω FS
Operates from AC Supply.
External 12V DC or optional
rechargeable battery pack.

Stability

Dual Slope Integration
with stabilized zero
point and storage
display provides
completely stable
operation.

LSI Reliability

Single LSI chip
performs all counting
and storage functions.
Full overload protection.



**ADVANCE
ELECTRONICS
LIMITED**

INSTRUMENTS DIVISION SALES OFFICE

Raynham Road, Bishop's Stortford, Herts. Telephone: 0279 55155.

POST THIS COUPON OR TELEPHONE TODAY.

I WOULD LIKE
 A DEMONSTRATION
 A COPY OF THE DMM2 LEAFLET

NAME

POSITION

COMPANY

ADDRESS

TELEPHONE NO.

A/WWP

Now hear this!

Goldring and Toa have a lot of valuable things to tell you on P.A.

Welcome the news that Goldring and Toa can offer you the most advanced range of P.A. systems. Nothing but the best—in high performance products... P.A. Amplifiers—microphones—horn speakers—megaphones—power intercoms—meeting amplifiers—background music players, etc.

Goldring

Sole UK distributors of modern P.A. systems by Toa Electric Co., Ltd.
Goldring Manufacturing Co. (Great Britain) Ltd.
486/488 High Road, Leytonstone, London E.11.
Write or Telephone 01-539 8343 For Full Details



FREE TO AMBITIOUS ENGINEERS

— THE LATEST EDITION OF ENGINEERING OPPORTUNITIES

Have you sent for your copy?

ENGINEERING OPPORTUNITIES is a highly informative 164-page guide to the best paid engineering posts. It tells you how you can quickly prepare at home for a recognised engineering qualification and outlines a wonderful range of modern Home Study Courses in all branches of Engineering. This unique book also gives full details of the Practical Radio & Electronics Courses, administered by our Specialist Electronics Training Division; explains the benefits of our Appointments Dept. and shows you how to qualify for five years' promotion in one year.

SATISFACTION OR REFUND OF FEE

Whatever your age or experience, you cannot afford to miss reading this famous book. Send for your copy of "ENGINEERING OPPORTUNITIES" today—FREE.

WHICH IS YOUR PET SUBJECT?

- Radio
- Television
- Electronics
- Electrical
- Mechanical
- Civil
- Production
- Automobile
- Aeronautical
- Plastics
- Building
- Draughtsmanship
- B.Sc.
- City & Guilds
- Gen. Cert. of Education
- etc., etc.

PRACTICAL EQUIPMENT

Basic Practical and Theoretic Courses for beginners in Radio, T.V., Electronics, etc. A.M.I.E.R.E. City & Guilds Radio Amateur's Exam. R.T.E.B. Certificate P.M.G. Certificate Practical Radio Radio & Television Servicing Practical Electronics Electronics Engineering Automation

INCLUDING TOOLS!

The specialist Electronics Division of B.I.E.T. NOW offers you a real laboratory training at home with practical equipment. Ask for details.



POST COUPON NOW!

■ Please send me your FREE 164-page "ENGINEERING OPPORTUNITIES" (Write if you prefer not to cut page)

■ NAME.....

■ ADDRESS.....

■

■

■ SUBJECT OR EXAM. THAT INTERESTS ME..... 303B

BRITISH INSTITUTE OF ENGINEERING TECHNOLOGY

(Dept. 303B), Aldermaston Court, Aldermaston, Berkshire

THE B.I.E.T. IS THE LEADING INSTITUTE OF ITS KIND IN THE WORLD

WW—020 FOR FURTHER DETAILS

STANDARD RESISTANCE BOXES *

LABORATORY QUALITY EXCEPTIONALLY STABLE, SUPPLIED WITH INDIVIDUAL TEST CERTIFICATES



STANDARD MEGOHMS

P401	1M Ω	$\pm 0.05\%$	£52
P4010	1M Ω	$\pm 0.02\%$	£60
P4020	10M Ω	$\pm 0.02\%$	£60
P4061	100M Ω	$\pm 0.02\%$	£75



PLUG-IN MEGOHM DECADE BOX P400

Range 0–1000M Ω $\pm 0.2\%$.
In 100M Ω steps £190

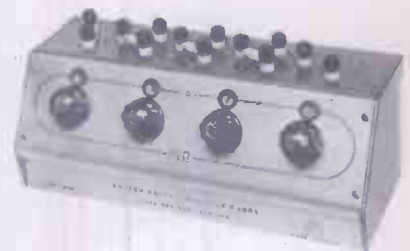

SWITCHED 'MEGOHM' RESISTANCE BOX P4002

4 decades 0.01–0.1–1–10M Ω $\pm 0.05\%$.
All decades and sweeping contacts are accessible through separate terminals. £98

AVAILABLE EX STOCK FROM:

Z & I AERO SERVICES LTD,
44A, WESTBOURNE GROVE, LONDON, W.2
Tel: 01-727 5641/2/3

* Made in USSR

Omni

Spectra, Inc.

VARACTOR TUNED TRANSISTOR OSCILLATORS



Octave bandwidth V.T.O's covering the frequency spectrum from 10 MHz, to 5.2 GHz with power outputs ranging from 20-750 mw.

Narrow band V.T.O's and mechanically tuned oscillators are also available—or linearised and digitally tuned sources for special applications.

Write or 'phone for the new Omni Spectra Arizona Division Catalogue.

OSM MINATURE OSSM SUBMINATURE Coaxial Connectors and Components

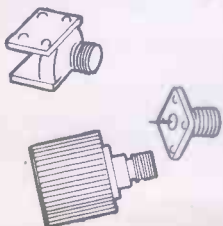

Factory representatives:

auriema limited,
23/31 King Street, London W.3.
Telephone No: 01-993 1461

WW—022 FOR FURTHER DETAILS

IF YOU'RE SENSITIVE TO SOUND

you'll be receptive to Reslo

Famed for a wide range of bi-directional, cardioid and radio microphones, Reslo also produce amplifiers, loudspeakers, P.A. systems and accessories, all precision-engineered to the highest acoustical-performance standards. Sounds good? Sounds great — with Reslo. Clip the coupon and we'll tell you more . . .



Type UD1

Modern-style high-output microphone, with internal 'anti-pop' filter.

Type RBT & RBTS

Miniature ribbon microphone, suitable for sound reinforcement or recording.

Type SL1

Omni-directional microphone for hand or stand use.

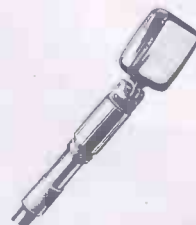

Please send me your free brochure giving full details. NAME ADDRESS

Reslo



RESLO MIKES
ROMFORD
ESSEX

WW—023 FOR FURTHER DETAILS

Never Built a Kit Before?

Why not prove how easy it is the HEATHKIT way.
Build one of these beginner kits.



Stereo Record Player
Exciting Sound—Budget Price
Kit K/SRP-1 **£27-6** Carr. 11/-



Portable 'VVM'
For Hobbyists—Householders
Kit K/IM-17 **£14-8** Carr. 6/-

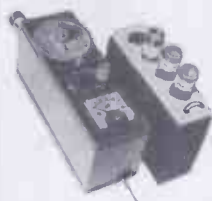

Grid Dip Meter
Covers 1-8 to 230 MHz
Kit K/GD-1U **£11-10** Carr. 5/-



Technicians Versatile 'VVM'
7AC, 7DC, 7ohm ranges
Kit K/IM-18U **£16-14** Carr. 5/-



Solid State Metal Locator
Find Buried Coins
Kit K/GD-48 **£29-16** Carr. 5/-



FM Mono Receiver
Modest Price—Natural Sound
Kit K/AR-27 **£22-10** Carr. 11/- (Cab Extra)



Deluxe Car Radio
Top Value—Powerful output
Kit K/CR-1 **£12-12** Carr. 5/- (Sprk. Extra)



AM/FM Radio
Looks Good—Luxury Sound
Kit K/Severn **£18-18** Carr. 5/-



FM Stereo Tuner/Amplifier
Unbeatable Value
Kit K/AR-17 **£36-10** Carr. 11/- (Cab Extra)



Deluxe SW Receiver
Many extras for price
Kit K/GR-54 **£48-16** Carr. 9/-



RF Signal Generator
100 KHz—200 MHz
Kit K/RF-1U **£15-18** Carr. 6/-



Wide-Band Oscilloscope
Excellent Service Aid
Kit K/10-18U **£38-18** Carr. 11/-



Car Tune-Up Meter
For D.I.Y. Motorists
Kit K/ID-29 **£17-8** Carr. 5/-



3-Speaker and Cross over System
Build into own Cabinet
Kit K/SCM-3 **£12-6** Carr. 6/-



Model Makers Tachometer
Measure RPM the easy way!
Kit K/GD-69 **£11** Carr. Pd.



Avon Mini Speaker
Luxury Sound—Small Size
Kit K/Avon **£13-8** Carr. 11/-



Berkeley Slimline Speaker
Uses 1sq.ft. Floor Space
Kit K/Berkeley **£21-4** Carr. 14/-



12w + 12w Stereo Amplifier
8 or 15 Ω outputs
Kit K/TSA-12 **£32-16** Carr. 11/- (Cab Opt. Extra)

Tick requirements

Please send me FREE Catalogue

Please send me full details models

NAME

ADDRESS

.....

POST CODE

29/7

DAYSTROM LTD, GLOUCESTER, GL2-6EE



DAYSTROM LTD,
GLOUCESTER, GL2-6EE
Tel: 29451 Telex: 43216

A Schlumberger Company



1 by hand, or...

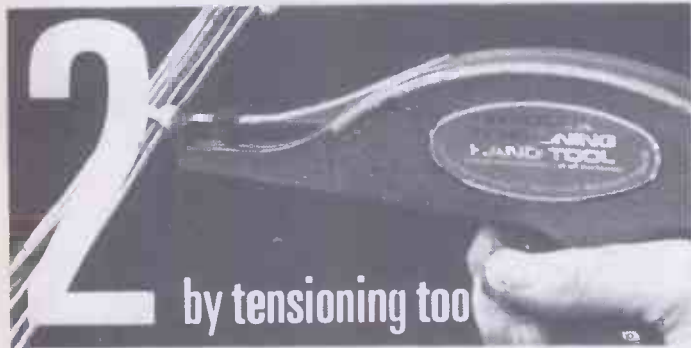

2 by tensioning tool

Cable binding is so much easier with Insulok MS ties

Insulok Series MS one-piece plastic cable ties are designed for quick, simple cable fixing—by hand, or using the Insulok tensioning tool—without metal fastening pins or locking devices. The ties are manufactured in accordance with American Mil Specs. 17821, 18034 and 23190 to meet tough aerospace and electronics requirements. They come in a full range of sizes—with or without panel fixing heads—to handle cable bundles from .625" to 4" diam. All ex. stock. Accessories include standard, screw, bolt or adhesive-fixed cradles, tie guides and markers.

try them...

Please send me samples of Insulok MS Cable Ties— and full technical information.

NAME _____
 COMPANY _____
 ADDRESS _____

WW 7/70

INSULOID MANUFACTURING CO.
 A division of Bowthorpe-Hellermann Ltd.,
 LEESTONE RD., WYTHENSHAW, MANCHESTER. M22 4RH
 Tel: Wythenshawe 5415
 (A member of the Bowthorpe Holdings Group of Companies)

WW—025 FOR FURTHER DETAILS



DESIGNED FOR TIGHT SPACES

... that's what the TSU 0500 was designed for.

Ask Maru who works in our test department, she knows that from this tiny unit you get high performance and reliability at a price you can afford.

But then it's made by A.P.T. so it goes without saying.

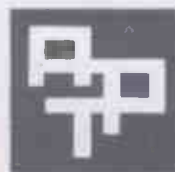
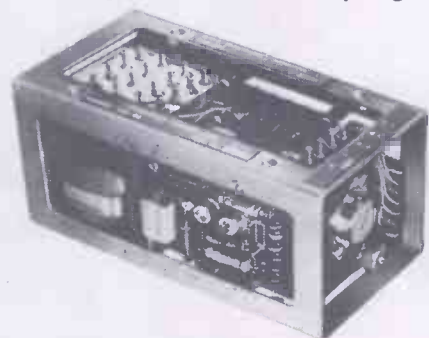

For further details, write to:
A.P.T. ELECTRONIC INDUSTRIES LTD.,
 CHERTSEY ROAD · BYFLEET · SURREY
 TEL: BYFLEET 41131/4

WW—027 FOR FURTHER DETAILS



Record Trimmer

Morganite 0.75" Cermet Trimming Potentiometers are breaking all our sales records at the moment.

And we can't say we're surprised.

We designed our models 82, 84 and 86 with a power rating of 0.33W at 70°C. We manufactured them to give a tolerance of $\pm 10\%$ under rough, tough industrial conditions. We packed them into that tight little

0.75" construction. And we trimmed down the price tag to match.

Result, they sell like hot cakes. Ask us for samples for evaluation or development projects, and you'll see for yourself.

What you won't see, though, is the work that's put into our record trimmers at our new, expanded cermet production set-up. The examination of components

at 50-to-500 times life size. The survival-of-the-fittest electrical testing. And all the crucial assembly stages in between.

All you'll see is the solid, high reliability that you're entitled to expect from each and every Morganite potentiometer. The reliability that makes us a leader in the field of cermet technology.

Don't settle for less.



MORGANITE RESISTORS LIMITED

Bede Industrial Estate, Jarrow, County Durham.

Telephone: Jarrow 897771 Telex: 53353



'Astronic' SERIES 1700

A COMPLETE RANGE OF MODULES

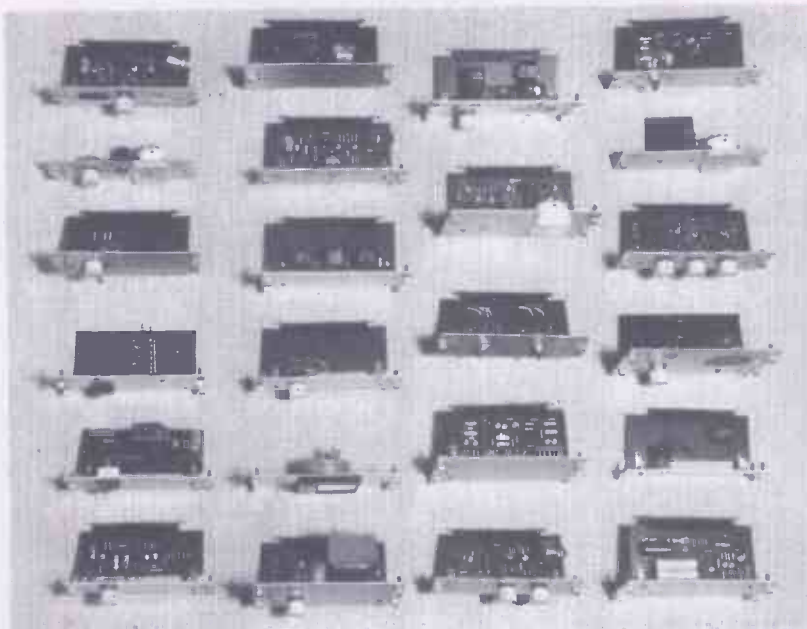

ASSOCIATED ELECTRONIC ENGINEERS LTD.
 DALSTON GARDENS, STANMORE, MIDDLESEX. HA7-1BL
 TELEPHONE 01-204 2125

WW—029 FOR FURTHER DETAILS

This unique "BRAUN" GLOBAL RECEIVER

13 wavebands (FM — 2MW — 2LW
 8SW including MARINE)

GOLD PLATED CONTACTS ON RANGE SELECTOR
 INDEPENDENT TUNING OF AM and FM
 BANDWIDTH ADJUSTABLE
 TUNING DEVIATION LESS THAN 1%
 FIELD INTENSITY INDICATOR
 BEAT FREQUENCY OSCILLATOR FOR TELEGRAPHY
 MANUAL GAIN CONTROL AS WELL AS AVC
 ELECTRONIC BANDSPREAD ON SHORT WAVEBANDS
 PHONO TAPE SOCKET FOR DIRECT RECORDING
 FULLY TRANSISTORISED, NO WARM-UP PERIOD

ACCESSORIES AVAILABLE

MAINS UNIT WITH INPUTS: 18 GNS.
 6V—12V—24V—90/130V—150V—240V (50 or 60CPS)
 HEADPHONES 10 GNS.

WRITE FOR DETAILED ILLUSTRATED SPECIFICATIONS
 TO THE SOLE U.K. DISTRIBUTORS

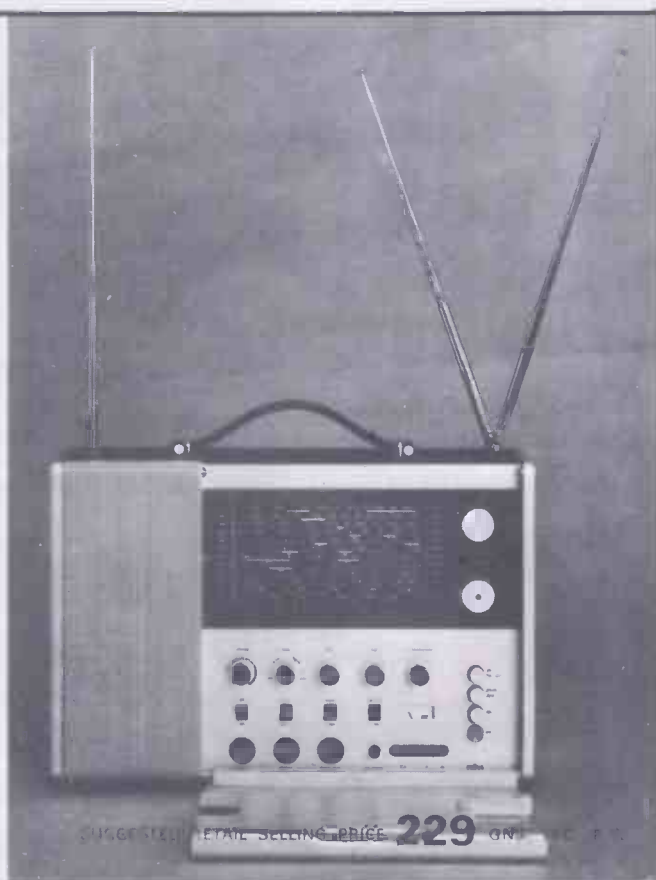

WINTER
 TRADING CO LTD

WINTER HOUSE
 95/99 LADBROKE GROVE, LONDON, W.11
 Tel. 01-727 1341 AND BRANCHES

WW—030 FOR FURTHER DETAILS



MODEL 2000 PLINTH SYSTEM

The SME model 2000 plinth system is more than a handsome and convenient housing for your turntable and SME precision pick-up arm. It meets the mechanical requirements under which the best performance will be obtained. High-quality workmanship is combined with ease of assembly. The basic unit is finished in selected veneers of teak, straight-grained walnut, or rosewood. A one-piece hinged lid in heavy acrylic is reinforced with a polished stainless-steel trim.

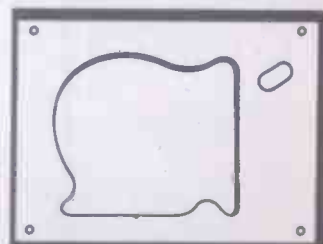

Motor boards in matching veneers are ready cut and drilled for screwdriver assembly with the appropriate pick-up arm and turntable. An uncut board is also available.

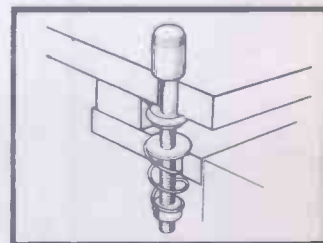

Four-point spring suspension adjustable for height and damping protects the motor board from acoustic feedback and external vibration.

SME

Write for details to: **SME LIMITED · STEYNING · SUSSEX · ENGLAND**

CHASSIS and CASES

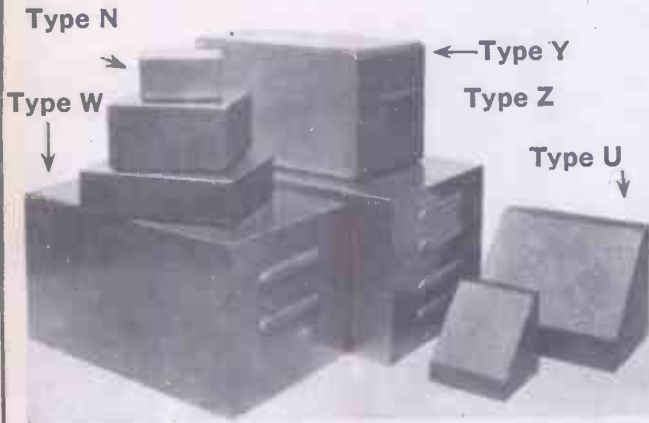

CASES

ALUMINIUM, SILVER HAMMERED FINISH

Type	Size	Price	Type	Size	Price
N	8 x 6 x 2*	18/-	W	8 x 6 x 6	23/-
N	6 x 6 x 3	17/6	W	12 x 7 x 7*	37/6
N	4 x 4 x 2	11/-	W	15 x 9 x 8	48/6
U	4 x 4 x 4	11/-	Y	8 x 6 x 6	29/-
U	5½ x 4½ x 4½	17/-	Y	12 x 7 x 7	45/-
U	8 x 6 x 6	23/-	Y	13 x 7 x 9	50/6
U	9½ x 7½ x 3½	24/-	Y	15 x 9 x 7	53/6
U	15 x 9 x 9	49/-	Z	17 x 10 x 9	72/6
			Z	19 x 10 x 8½	78/-

*Height

Plus post and packing.

Type N has a removable bottom, Type U removable bottom or back, Type W removable front, Type Y all-screwed construction, Type Z removable back and front.

BLANK CHASSIS

FOUR-SIDED 16 SWG ALUMINIUM

Size	Price	Base	Size	Price	Base
6 x 4 x 2"	6/3	2/11	10 x 8 x 2½"	12/-	5/6
7 x 4 x 1½"	6/-	3/2	12 x 7 x 2½"	12/-	5/11
7 x 5 x 2"	7/6	3/5	12 x 9 x 2½"	13/9	7/-
8 x 4 x 2"	7/-	3/4	13 x 8 x 2½"	13/9	6/11
8½ x 5½ x 2"	8/-	3/9	14 x 7 x 3"	14/6	6/6
9 x 7 x 2"	9/3	4/10	14 x 10 x 2½"	16/-	8/7
10 x 4 x 2½"	9/-	3/9	15 x 10 x 2½"	16/6	9/1
12 x 4 x 2½"	10/-	4/3	17 x 10 x 3"	19/6	10/1
12 x 5 x 3"	12/-	4/9			

Plus post and packing.

TO FIT OUR CASES

Size	Price	Base	Size	Price	Base
7 x 5½ x 1½"	7/-	3/9	12 x 6½ x 2"	10/9	5/11
7 x 5½ x 2"	7/9	3/9	14 x 8½ x 2"	13/6	7/11
11 x 6½ x 1½"	10/-	5/6	15½ x 9½ x 2½"	17/-	9/6
11 x 6½ x 2"	10/-	5/6	17½ x 9½ x 2½"	18/6	10/6

Plus post and packing.

WITH BASES

Size	Price	Size	Price
5 x 4 x 2½"	9/3	3½ x 3½ x 2½"	6/6
4 x 2½ x 1½"	6/-	3 x 2 x 1"	5/6
3½ x 3½ x 2½"	7/3	6½ x 2½ x 1½"	8/3

Plus post and packing.

PANELS: Any size up to 3ft. at 6/- sq. ft. 16 s.w.g. (18 s.w.g. 5/3). Plus post and packing.

H. L. SMITH & CO. LTD.

Electronic Components • Audio Equipment

287/289 EDGWARE ROAD, LONDON, W.2

Tel: 01-723 5891

Please note that we shall be closed for annual holidays 27th July—8th Aug.

WW-032 FOR FURTHER DETAILS

POWER UNITS

Valradio

Now available with 3 OUTPUTS making these units more versatile for:

DEVELOPMENT PRODUCTION TESTING SERVICING

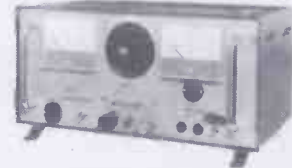

Type VRU/30/20*—£144.7.0

*OUTPUT 1, 0-30V 20A DC.

Will provide accumulator performance from AC mains for production testing and servicing of battery operated equipment. Output continuously variable 0-30V at up to 20A.

*OUTPUT 2, 0-70V 10A AC.

For the testing and development of low voltage AC equipment.

*OUTPUT 3, 0-250V 4A.

Continuously variable AC mains supply voltage for testing equipment at various voltages.

Send for publication WPU9

VALRADIO LTD.

Dept. WPU9, BROWELL'S LANE, FELTHAM, MIDDLESEX, ENGLAND

Telephone: 01-890 4242

WW-033 FOR FURTHER DETAILS

Accurate and direct measurement of speed without coupling to moving parts

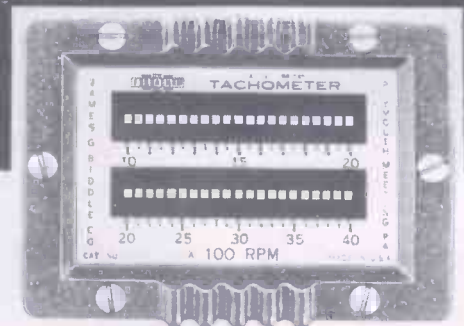

FRAHM

resonant reed TACHOMETERS

for hand use or permanent mounting

Ranges and combinations of ranges from 900 to 100,000 r.p.m.

Descriptive Literature on Frahm Resonant Reed Tachometers and Frequency Meters available from the sole U.K. Distributors. Manufacture and Distribution of Electrical Measuring Instruments and Electronic Equipment. The largest stocks in the U.K. for off-the-shelf delivery.

Anders means meters

ANDERS ELECTRONICS LIMITED

48/56 Bayham Place, Bayham Street, London NW1. Tel: 01-387 9092

WW-034 FOR FURTHER DETAILS

Looking for a wide
range oscillator with
*output greater than
30 volts* sinewaves
from 10Hz to 10MHz
*quality squarewaves
to 100kHz... plus* four
output impedances?



*Here
it is!

The Marconi TF 1370A gives sinewaves from 10 Hz to 10 MHz, in six decade bands – *plus* quality squarewave to 100 kHz and four output impedances of 75, 100, 130 and 600 ohms.

Its excellent handleability includes a particularly smooth frequency control. Especially useful is the frequency coverage of 1-10 MHz in one band, which makes the instrument ideal for response testing in the video and lower h.f. bands.

Primarily a signal source for measurements and tests on a.f. and video amplifiers and networks, the TF 1370A is ideal for use with transmission lines, filters, attenuators, etc. Price £320.

Full details from:



MARCONI INSTRUMENTS LTD

A GEC-Marconi Electronics Company
Longacres, St. Albans, Hertfordshire, England.
Tel: St. Albans 59292. Telex: 23350

On Goldring's 850 cartridge, even the price is magnetic.



£6/10/0

(tax paid.)



Send for details on the complete range of Goldring Hi Fi Equipment.
Goldring Manufacturing Co. (Great Britain) Ltd.,
 486/488 High Road, Leytonstone, London E.11. Tel: 01-539 8343

WW—036 FOR FURTHER DETAILS

audix

"Studio 80" amplifier



The "Studio 80" Power Amplifier has been produced to high performance standards for Studio and Laboratory applications.

Its proven characteristics puts it in a class beyond anything yet available in power, performance, and price, and is the ultimate in economic functional engineering design - Write for full details of guaranteed performance specification.

POWER OUTPUT:	Max 80W into 8 ohm.
POWER BANDWIDTH:	5 Hz to 35 KHz at 80 W.
FREQUENCY RESPONSE:	+ 0 dB 20 Hz to 20 KHz. - .5 dB
TOTAL DISTORTION:	Less than 0.05 at 1 KHz.
SIGNAL TO NOISE RATIO:	Better than -95 dB below maximum output.
POWER SUPPLY:	100/120-200/250 A/C 50-60 Hz.

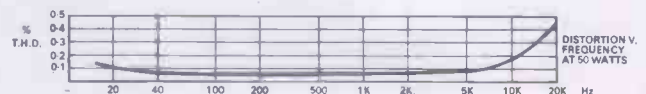

audix SOUND SYSTEMS

AUDIX B.B. LIMITED
 STANSTED · ESSEX
 Tel: STANSTED 3132/3437
 (STD 027-971)

WW—037 FOR FURTHER DETAILS

WAYNE KERR

A.F. Transformer Ratio-Arm Bridges



Slide-rule LCR Bridge has ten overlapping ranges for rapid 1% measurements of any component, also tolerance and phase angle. Switch selects 1kHz or 100/120Hz operation. 2, 3 and 4-terminal connections

B500



Universal Bridge for 0.1% measurements of any LCR combination from 20 micro-ohms to 500 gigohms. Source/detector (1592Hz) operate from a.c. or internal rechargeable battery. Sockets for external 200Hz-50kHz. Display gives units, zeroes and decimal point. Four-terminal connections from Adaptor Q221 for accurate low impedance measurements.

B221



Autobalance Capacitance Bridge gives direct readout from 0.1pF to 10 μ F and will follow a changing value. Comprehensive facilities for 'zero suppression' and comparative measurements. Analog voltage and current outputs. Accuracy 0.25%. Internal 1kHz source/detector. A.C. or battery operation.

B541C



Autobalance Universal Bridge for continuous 0.1% readout of in-phase and quadrature terms, with analog outputs of both. Backing-off facilities, DVM connections, optional BCD outputs. Push-buttons for optimum discrimination up to five figures. Illuminated readout.

B641



Autobalance Component Bridge for immediate readout of resistance, capacitance and shunt loss, inductance and series loss. C and R comparisons from -25% to +25%. Electrolytics tested with d.c. Accuracy 0.25% (R & C), 2% (L). Internal 1kHz source/detector.

B421



Autobalance Precision Bridge accurate to 0.01% though simple to operate. It measures virtually any meaningful immittance in any quadrant. Automatic compensation for measurement lead impedance. Six-figure discrimination. Analog outputs.

B331

THE WAYNE KERR COMPANY LIMITED
NEW MALDEN · SURREY · ENGLAND

Telephone 01-942 2202
Cables Waynkerr, Malden
Telex 262333

No! in Solder

ENTHOVEN offers you Europe's Widest Range

One good reason for soldering with Enthoven – whatever your needs – is the Enthoven range. It gives you a wide choice of high quality products developed for use with modern techniques. It includes Flux Cored Solder Wires, Solder Pre-forms, Solid Solders, selective Fluxes, solder specialities, materials for printed Circuitry and for soldering Aluminium. For complete technical details of Europe's widest range, ask Enthoven Solders Limited, Dominion Buildings, South Place, London EC2. Telephone 01-628 8030; telex 21457; cables: ENTHOVEN LONDON EC2



SOLID SOLDERS

PLUMBERS BARS—CAR BODY FILLERS
TINSMITHS
STICKS —BLOW PIPE STICKS
INGOTS IN A VARIETY OF WEIGHTS
WIRE IN ALL GAUGES
—1 lb. & 7 lb. REELS
FASHION JEWELLERY CASTING
ALLOYS
SHEET—RIBBON

Available in a wide range of alloys—standard or custom-made. Certificates of analysis provided.

WW—039 FOR FURTHER DETAILS

the choice in over 50 different countries!

Teonex electronic valves and semi-conductors are supplied all the world over where quality and reliability count.

Teonex offer a comprehensive range of receiving, professional and special quality valves. Whether you require a device to mil specifications for government work or a commercial device for replacement in a television set, Teonex products are equally suitable.

For technical specifications and price lists, please write to Teonex Limited
2a Westbourne Grove Mews
London W.11 · England
Cables: Tosuply London W.11.

TEONEX
electronic valves &
semi-conductors



EXPORT ENQUIRIES ONLY

WW—040 FOR FURTHER DETAILS

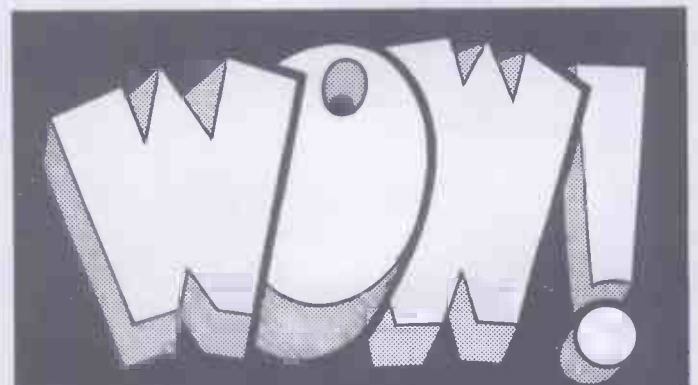

And how to stop it

First, measure it – on the Rank Studio Flutter Meter.
The Type 1740 measures accurately the degree of Wow and Flutter on sound recorders and reproducers.

For more information write to:

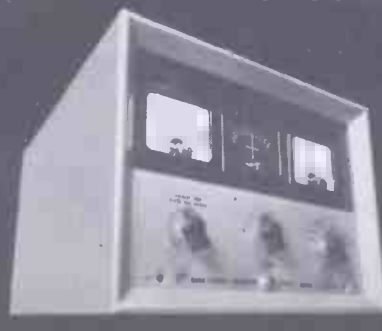

RANK
FILM
EQUIPMENT

Rank Audio
Visual Limited
P.O. Box 70
Great West Road
Brentford, Middx.
Tel 01-568 9222

WW—041 FOR FURTHER DETAILS



Hybrids?

We make them by
the million!

That's our Jo*... We gave her seven words and a daisy; and the wall came tumbling down.

The wall of silence. Distinct among the major suppliers of hybrid IC's and passive networks, we at Erie soft-pedalled our publicity. We had to. Because keen commercial minds in UK and Continental companies snapped at the fact that Erie hybrids give complete circuit functions *in less time, at less cost*, than if you select, buy and assemble your own discrete components... and give you a hefty bonus in increased reliability. So our order books were

full. And stayed full; even with output rates of 2.5 million units a year.

But now we are coming to you with all this experience. Because now we can give you the only kind of service our reputation will permit. Prompt, personal service. With teams of physicists, chemists, microelectronics specialists, waiting to tackle your problem. With an advanced manufacturing capability that will lift output to the multi-million level, raise reliability even higher, make prices even more competitive. A capability backed by a Quality Assurance laboratory approved

to BS 9000, and all of Erie's world-wide experience.

Send for Publication No. 1. It gives you all the facts. Better still, send for an Erie sales engineer. He will understand your problem.



* Short for Joshua ??



ERIE ELECTRONICS LTD.,
Great Yarmouth, Norfolk.
Tel: 0493 4911.
Telex: 97421

ERIE THICK FILM INTEGRATED CIRCUITS

The sweet sound of saving

... can be heard more and more if you listen in the many Schools, Hospitals, Factories and Hotels where S.N.S. Radio Rack Consoles are providing the music.

Our unique Crystal Controlled Radio Tuners, integrated with our fully transistorised amplifiers, mean that we can provide all the programmes you want, AM or FM — 12 Watts, 40 Watts or 100 Watts RMS — in a console half the height of ordinary racks.

Not only that, you won't find controls to adjust — sorry about that, knob twiddlers — and we all know that means less unnecessary service calls.

It all adds up to a triple saving to you — Size, Service Calls, and Initial Cost.

We also manufacture Radio Microphones and Loudspeaking Intercom Systems. For full details please contact



S.N.S. Communications Ltd.,
851 Ringwood Road,
Bournemouth.
Phone: Northbourne 4845

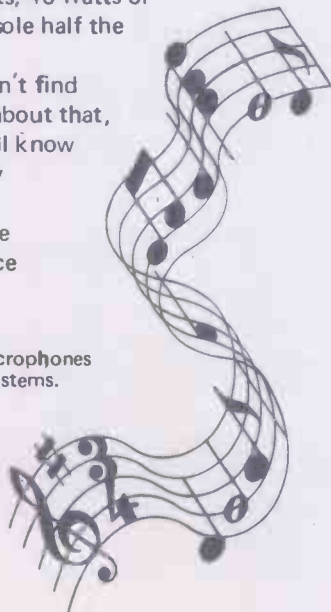

WW-043 FOR FURTHER DETAILS



DC-AC and DC-DC TRANSVERTORS For 110-220V DC operation

Fully transistorised and incorporating the latest high voltage (up to 1,500V) Transistors. Now available with outputs of up to 500W. This range of transvertors are available with sine, square wave and low voltage DC outputs for operating Transistorised Radio Telephones and other electronic equipment.

Now available for quick delivery:—

Type	Input volts	Output	Price
B110/220/60RT	110/220	12V 5A or 24V 2.5A DC	£60
B110/220/30S	110/220	115-230V 30W 50 Hz +—½Hz	£48
B110/220/60S	110/220	Sine wave 115-230V 60W 50Hz +—½Hz	£64
B110/220/60T	110/220	Sine wave 115/220V 60W 50Hz +—¾Hz	£44
		Square wave	

Similar units are available to operate from 12, 24 and 50V DC supplies.



Type B110/220/60RT

For further details send for leaflet WC9

VALRADIO LTD.

Dept. WC9, BROWELLS LANE, FELTHAM, MIDDLESEX, ENGLAND
Telephone: 01-890 4242 or 4837

WW-044 FOR FURTHER DETAILS



STOCKISTS



MULTIMINOR MK. IV

REPAIR SERVICE
7-14 DAYS

We specialise in repair, calibration and conversion of all types of instruments, industrial and precision grade to BSS.89.

Release notes and certificates of accuracy on request.

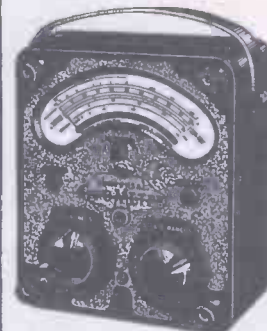

MODEL 8 MK. III

Suppliers of Elliott, Cambridge and Pye instruments

LEDON INSTRUMENTS LTD

76-78 DEPTFORD HIGH STREET, LONDON, S.E.8

Tel.: 01-692 2689

E.I.D. & G.P.O. APPROVED

CONTRACTOR TO H.M. GOVT.

WW-045 FOR FURTHER DETAILS

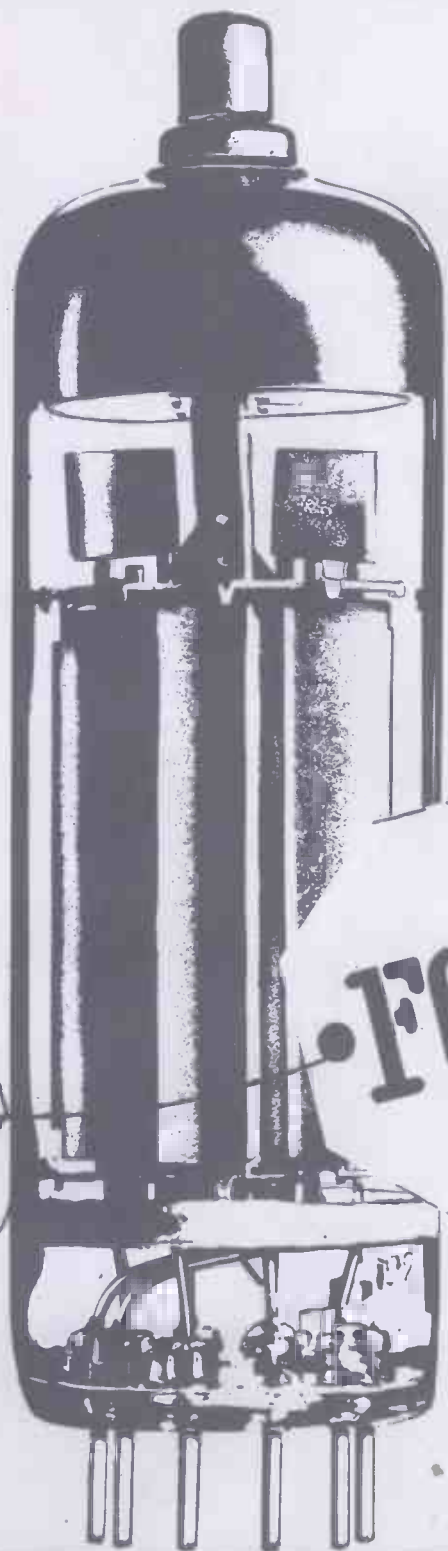

**Over 3,500
specific
types**

FOR EXPORT

For quality, reliability
and world-wide
availability you can
rely on Haltron valves . . .
and on Hall Electric's speed,
intelligence and reputation.
Ministry of Technology EID approval
Air Registration Board approval.

HALTRON
Radio Valves and Tubes

Hall Electric Limited
Haltron House, Anglers Lane
London, N.W.5.
Telephone: 01-485 8531 (10 lines) Telex: 2-2573
Cables: Hallectric, London, N.W.5.

INTERMODULATION DISTORTION ANALYSER

**Residual Distortion
below 0.005%!
Internal Generators!
1 Minute Calibration!
FET Circuitry!
Price £496!**

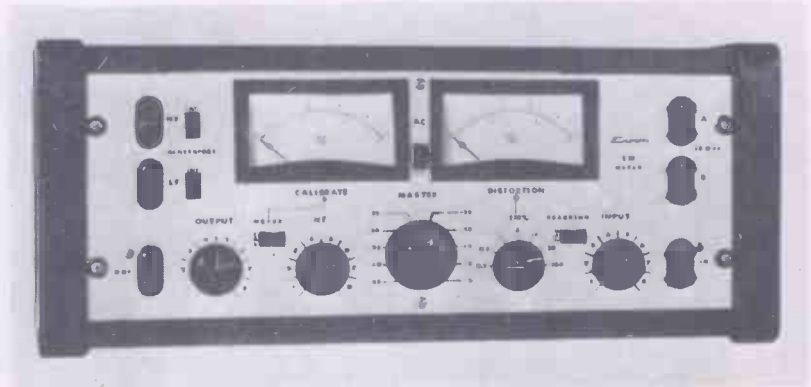

The IMA Intermodulation Distortion Analyser made it possible for Crown International to produce the World's finest Power Amplifier, the DC300! Now the unique facilities of the IMA are available to you. Your Laboratory or your production line can benefit from 1 minute Inter-Mod measurements. Phone us now for a data sheet, or a demonstration.

Carston Electronics Limited,

**71 Oakley Road, Chinnor, Oxon.
Tel. Kingston Blount 8561**

WW-047 FOR FURTHER DETAILS

trio STANDARD BENDING CLAMP



An easily adjusted hand tool for the accurate bending of resistor, capacitor, diode leads, etc., for printed circuits. Will bend leads to within $\frac{1}{16}$ " of ends of components and up to $3\frac{1}{4}$ " centres.



Infinitely adjustable between 0" and $1\frac{3}{4}$ " to suit component body length. All type lead diameters accommodated. Overall Dimensions $7\frac{7}{8}$ " x $3\frac{1}{2}$ " x $4\frac{1}{2}$ ".

Price: 57/6d.

**TRIO INSTRUMENTS LTD.,
BURNHAM ROAD,
DARTFORD, KENT. Telephone: Farningham 2082.**

WW-048 FOR FURTHER DETAILS

Bantex for Aerials



All over the 5 continents and the 7 seas Bantex aerials are helping to maintain reliable communications. Day in and day out.

Bantex aerials are selected because of their established reputation for reliability. A reputation earned over many years.

Bantex manufacture all types of marine aerials and for land use they have a range of mobile and base station aerials which operate through all bands and are used by the armed forces, police, taxi networks and industry.

Bantex are best known for glass fibre aerials made by a unique process giving high strength. Other designs utilise metallic and other materials.

The photograph shows two boats of the Ford team in the 1969 Round Britain Power Boat Race. Both used Bantex aerials.

Bantex Ltd. 186 WALMER ROAD, LONDON W.11
Telephone 01-727 3432 Telex 82310

WW-049 FOR FURTHER DETAILS

NATO, NASA, Royal Navy, BBC use Uher. Now you can..

**..the
Uher 714
for less
than £60**

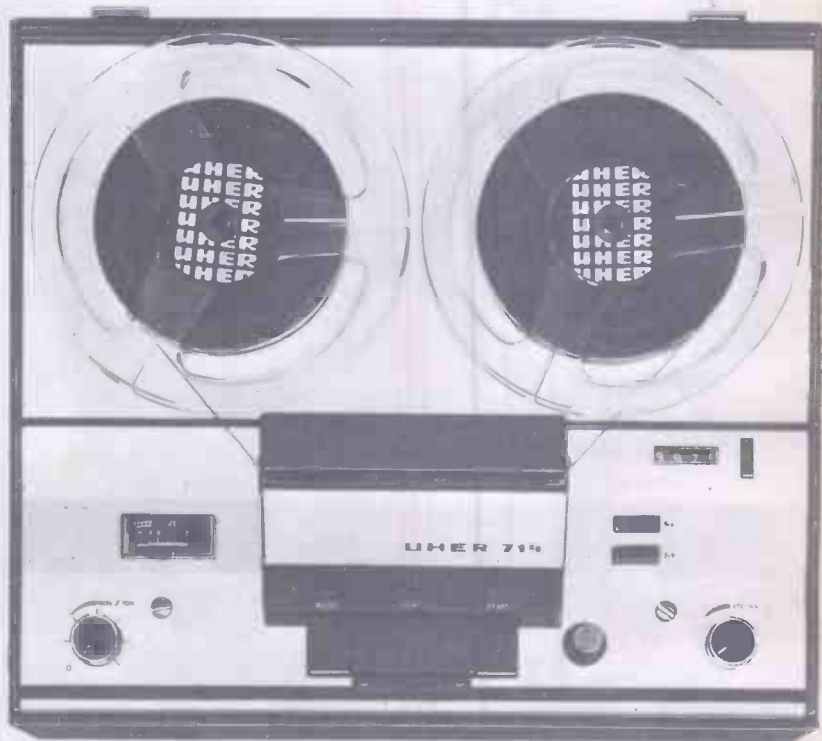

The same exacting standards of technical excellence demanded by these world pacesetters are applied to producing the Uher 714 which, for the first time, brings the superb quality of Uher below £60.

See and hear the Uher 714. It incorporates many features

associated with much more expensive instruments.

- All round tape speed of 3½ ips
- Perfect four-track recording
- 7" reels
- Plays back stereo tapes as mono
- Monitoring during recording
- Solid pressure-cast frame
- Silicon transistors
- Recording Level Instrument with dB scale
- Simple operation
- Light · Robust · Portable

The Uher 714 outclasses everything in its class.

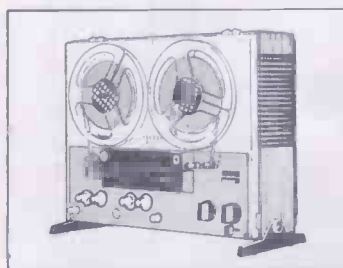

VARIOCORD 23

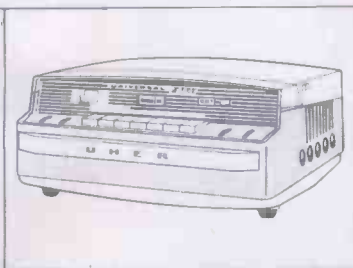

UNIVERSAL 5000

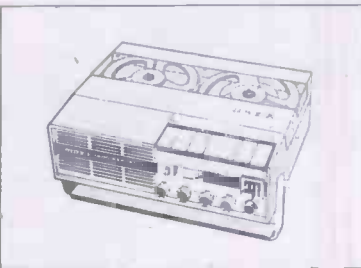

UHER 4000 REPORT L

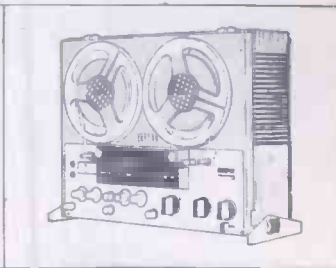

ROYAL DE LUXE

UHER

DISTRIBUTED IN THE U.K. BY

BOSCH

BOSCH LIMITED, WATFORD, WD2 4LB, HERTS. TELEPHONE: WATFORD 44233

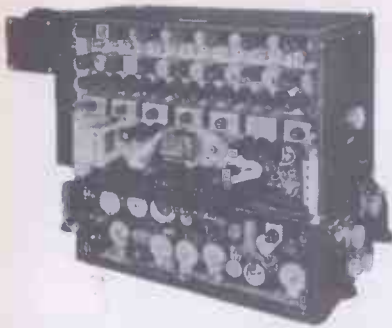

Ballistics Computers by Westinghouse. Nine servo amplifiers with associated motors and Power Packs. Brand new in sealed containers. Price on application.

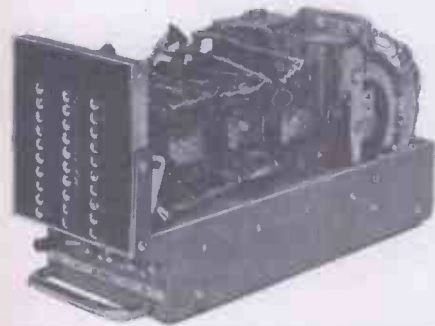

Automatic Numbering Machine by Western Union. Four Uniselectors and 30 neons. Ideal basis for amateur computer. Application leaflet. £12.10s. post free.

PUNCHES, READERS, VERIFIERS AND TELEPRINTERS. NEW COMPUTER ENGINEERING SURPLUS MATERIALS, AT REALISTIC PRICES. MOBILE SHOWROOM. CALLS ON REQUEST TO SUITABLE LOCATIONS.

Elliott 803B computers 4K store, 803C 8K store, film handlers, two tape readers, two tape punches. ICL 1901 Central Processors 8K store Lineprinter, 600 LPM. Elliott 903 8K store tape readers & punch. Prices on application.

COMPUTER TRAINING PRODUCTS

2 Lordship Lane, LETCHWORTH, HERTS. Tel: 4536 0462/6

WW-051 FOR FURTHER DETAILS



PRONOUNCED R-TEZ

SEMICONDUCTORS

Write now for catalogue

**ATES ELECTRONICS LTD., MERCURY HOUSE,
PARK ROYAL, LONDON W5**

TEL: 01-998 6171 TELEX: ATES LONDON 262401

WW-053 FOR FURTHER DETAILS

METER PROBLEMS?

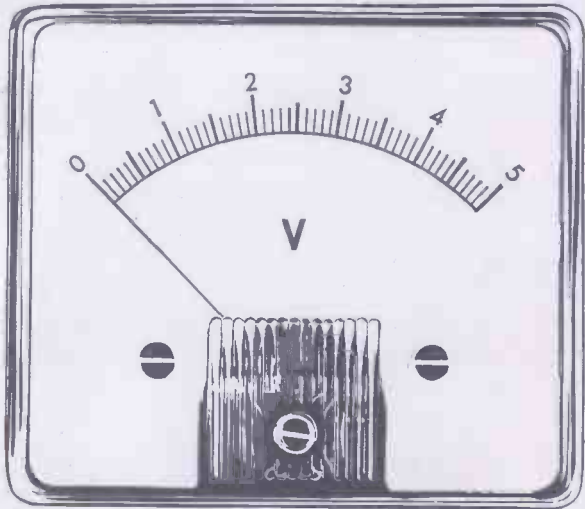

A very wide range of modern design instruments is available for 10/14 days' delivery.

Full information from:

HARRIS ELECTRONICS (London)

138 GRAYS INN ROAD, W.C.1 Phone: 01/837/7937

WW-052 FOR FURTHER DETAILS

ENCAPSULATION -

low tool cost method for cylindrical coils and potting. Enquiries also for—

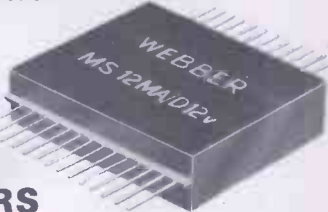

**REED RELAYS
SOLENOIDS
COIL WINDING
TRANSFORMERS
to 8 K.V.A.**

Relay module 12-way "MS" range

R. A. WEBBER LTD.

Knapps Lane, Bristol 5. 0272 657228

WW-054 FOR FURTHER DETAILS



**A.F. GENERATOR
MODEL 30 £19-10-0**

NOMBREX INSTRUMENTS

TRANSISTORISED—MODERN STYLING—COMPACT

- 4 Ranges 10Hz-100KHz.
- Sine or square wave output.
- Dual calibrated attens.
- Stabilised output level.
- Sizes: Height 5½". Depth 3½". Width 7½".

ALSO

R.F. GENERATOR 29-S	£20	0	0
R.F. GENERATOR 29-X	£27	10	0
R.F. GENERATOR 31	£12	10	0
C.R. BRIDGE 32	£10	10	0

Post and Packing 6/6 extra.



**INDUCTANCE BRIDGE
MODEL 33 £20-0-0**

**SEND FOR FULL
TECHNICAL LEAFLETS**

NOMBREX (1969) LTD., EXMOUTH, DEVON

**TRADE & EXPORT
ENQUIRIES WELCOME**

WW-055 FOR FURTHER DETAILS

Transformers, Chokes

Saturable Reactors

Voltmobile voltage regulators

Rectifier Sets

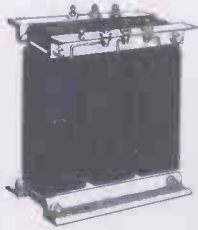

Transformers

Air cooled power transformers from 0.5 to 300kVA at voltages up to 2kV. 1 or 3 phase, double or auto wound, step-up or step-down. We have manufactured transformers to over 5,000 different designs for many applications and the experience which has been accumulated from these designs is built into every Harmsworth, Townley transformer

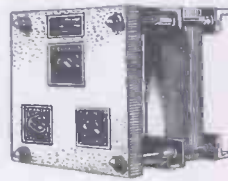

Voltmobiles

The most robust and useful control device for loads such as furnaces, ovens, bar heating and high temperature research. Our Voltmobiles are in use in their thousands to control transformers and rectifier sets or they can be used directly between supply and load. 64 step on load switching. Voltmobiles are auto-transformers which give control from 1.6% to 100% of input volts. Over-Volts up to 125% of input is also available. Standard models are made for single and 3 phase supply and for outputs from 20 Amps to 200 Amps with on-load switching.

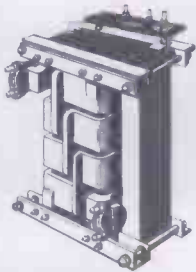

High Current Transformers

Years of experience have gone into the design and production technique used in the manufacture of our low voltage, high current transformers for use in furnaces, high temperature research, heating and other applications. These techniques enable us to produce transformers with output currents up to tens of thousands of amps at economical prices

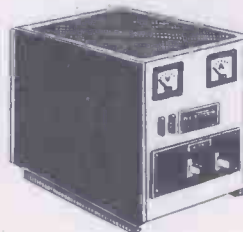

Rectifiers

Sturdily built air cooled equipment from 50W to 500kW for plating, plasma arc welding, electrolytic machining and many other applications. Equipment incorporates either silicon or selenium rectifiers and can be built with fixed or variable output. Variable outputs are obtained by the use of continuously variable auto transformers, saturable reactors or Voltmobile regulator.

Saturable Reactors

From 5kVA up to 300kVA for controlling the outputs from transformers or rectifier units. Saturable reactors are infinitely variable reactors which can control outputs from transformers etc. from 10% to 100% of full output.

Chokes

A.C. and D.C. chokes

Specific enquiries are invited



HARMSWORTH, TOWNLEY & CO. LTD.
2 Hare Hill, Todmorden, Lancs.
Telephone Todmorden 2601 Extension 22

Turn
Ur
Rn
Ne
Er
Rs

your
QUALITY
assurance

the name
at the

TOP — **S**

ERNEST TURNER
ELECTRICAL INSTRUMENTS LTD.
TOTTERIDGE AVENUE
HIGH WYCOMBE
BUCKS. ENGLAND.
Telephone 30931/4



WEL

A free film of your choice when you buy Texas, Sprague or Ferranti 74N TTL integrated circuits. Wel ship at manufacturer's prices and give top quality Agfa film to fit your camera. Our high speed delivery is free too!

Offer closes July 31st. and applies to orders over £10.

WEL COMPONENTS LTD.
5 LOVEROCK ROAD, READING. Tel. 580616/9
Telex 84529
MINISTRY OF TECHNOLOGY APPROVED DISTRIBUTOR
WW—057 FOR FURTHER DETAILS



Accurate
components at
competitive
prices

produced
by progressive
tooling and
multiform
methods



JOHN SMITH LTD.
209 SPON LANE • WEST BROMWICH • STAFFS. TEL. 021-553 2516 (3 LINES)
WOODS LANE • GRADLEY HEATH • WARLEY • WORCS. TEL. CR 69283 (3 LINES)

WIRELESS WORLD

ENQUIRY SERVICE FOR PROFESSIONAL READERS

To obtain further details of any of the coded items mentioned in the Editorial or Advertisement pages of this issue, please complete one or more of the attached cards entering the reference number(s). Your enquiries will be passed on to the manufacturers concerned and you can expect to hear from them direct in due course. Cards posted from abroad require a stamp. These Service Cards are valid for six months from the date of publication.

PLEASE USE CAPITAL LETTERS

Pour obtenir tout renseignement complémentaire sur les produits mentionnés dans les articles ou dans les pages publicitaires de ce numéro nous vous prions de remplir une ou plusieurs des cartes ci-jointes en inscrivant le ou les numéros de référence. Vos demandes de renseignement seront transmises aux fabricants intéressés qui, en temps voulu, vous feront parvenir une réponse. Il est nécessaire d'affranchir les cartes postées à l'étranger. Ces cartes de service sont valides pendant six mois à partir de la date de publication.

PRIÈRE D'ÉCRIRE EN LETTRES MAJUSCULES

Weitere Einzelheiten über irgendwelche Artikel, die auf Redaktion-oder Anzeigenseiten erscheinen, erhalten Sie, indem Sie eine oder mehrere der beigelegten Karten ausfüllen und die Kenn-Nummer(n) angeben, Ihre Anfrage wird an den Hersteller weitergeleitet, und Sie werden dann direkt von ihm hören. Karten die im Ausland aufgegeben werden, müssen frankiert werden. Diese Service-Karten sind sechs Monate vom Ausgabetag gültig.

BITTE IN BLOCKSCHRIFT AUSFÜLLEN

Per ulteriori particolari in merito agli articoli menzionati nel testo o nelle pagine pubblicitarie di questo numero Vi preghiamo di completare una o più delle schede allegate citando il numero o i numeri di riferimento. La Vostra richiesta sarà inoltrata ai fabbricanti interessati che Vi risponderanno direttamente. Le schede dall'estero devono essere regolarmente affrancate. Questo scontrino di servizio è valido per sei mesi dalla data di pubblicazione.

SI PREGA DI COMPILARE LE SCHEDE
STAMPATELLO

Con objeto de obtener mas detalles de cualquiera de los articulos mencionados en las páginas editoriales o de anuncios de este número sirvase rellenar una o más de las unidas tarjetas citando el número o números de referencia. Sus consultas serán transmitidas a los fabricantes interesados de quines tendrán noticias directamente a su debido tiempo. Las tarjetas enviadas desde el extranjero requieren franqueo. Estas tarjetas de servicio son validas durante 6 meses a partir de la fecha de publicacion.

SIRVASE ESCRIBIR CON LETRAS MAYUSCULAS

10-12 Watts - 25 kVA

DRAKE TRANSFORMERS

INCORPORATING

**R. F. GILSON
—LTD.—N**

Mains Transformers

Chokes

Audio Output Transformers

Audio Input Transformers

Saturable Reactors

Coils

Current Transformers

Transistor Transformers

Inverter Transformers

Screened Microphone Transformers

Wide Band R.F. Transformers

Resin Cast Transformers

DRAKE TRANSFORMERS LTD., BILLERICAY, ESSEX

Billericay 51155

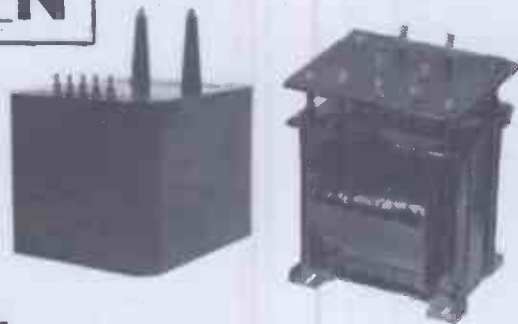



Anders meter problem-face to face



If you have a meter problem, share it with Anders. Our customers find the answer to most of their problems in our vast stock of standard meters. In fact the Anders range is the largest and most comprehensive in the country including, Panel Mounting and Portable . . . Moving Coil, Moving Iron, Electrostatic, Thermo-Couple, Moving Iron Motammeters, Frequency Meters, Wattmeters, Contact Meters . . . plus Current transformers, Shunts and other ancillary items. We also have the facilities for design and production of non-standard instruments, and printing Dial Faces with unusual Scales and Legends.

Where production deadlines loom large the need for meters in small or large quantities can present the kind of problem Anders will be glad to solve, fast and efficiently.

Anders means meters

ANDERS ELECTRONICS LIMITED

48/56 Bayham Place, Bayham Street, London, N.W.1.
Telephone 01-387 9092.

Manufacturers and distributors of Electrical Measuring Instruments and Electronic Equipment. Sole U.K. distributors of FRAHM Resonant Reed Frequency meters and Tachometers.

OMRON PROCESS TIMERS



SYS TIMER

- ★ SYNCHRONOUS MOTOR & CLUTCH.
- ★ 10 MILLION OPERATIONS
- ★ Instantaneous & Timed out 6 AMP contacts
- ★ Repeat Accuracy $\pm \frac{1}{2}\%$
- ★ Dial ranges 0-10 secs up to 0-28 hrs. May also be used as impulse start

£11 dependent on quantity



NSY TIMER

- ★ 2 sets 5 amp changeover output contacts
 - ★ 5 Million operations
 - ★ Repeat accuracy $\pm \frac{1}{2}\%$
 - ★ Set time can be altered whilst in operation
- Dial ranges from seconds to hours

Approx. £8.10.0 each dependent on quantity.



STP TIMER

- SYNCHRONOUS MOTOR & CLUTCH
Matchbox size frontal area
Automatic re-set
- ★ PLUG-IN OCTAL BASE
 - ★ INSTANTANEOUS AND TIMED OUT 2 AMP CONTACTS
 - ★ RANGES 6 SECS TO 72 MINS

£6 dependent on quantity



TDS TRANSISTORISED TIMER

- ★ On/Off Signal Lamps fitted.
- ★ Instantaneous & timed out contacts.
- ★ Plug in Octal base.
- ★ Time Ranges up to 180 secs.

Approx. £10 dependent on quantity



S-I-A

- ★ Sub-miniature Micro-Switch
- ★ 5 amp c/o contacts
- ★ Size less than 2cm x 1cm x 0.5cm

Approx. 3/2 dependent on quantity

IMMEDIATE DELIVERY OF LIMIT & MICRO SWITCHES
FLOATLESS LIQUID LEVEL CONTROLS, PROXIMITY SWITCHES

OMRON APPROVALS: CSA. US Mil Spec. SEV.U.L

OMRON PRECISION CONTROLS

VARIABLE TRANSFORMERS

- ★ OUTPUT 0-260V
- ★ INPUT 230V 50/60CPS

Inset shows latest pattern Brush gear ensuring smooth continuous adjustment.



1 amp £5.10.0

2.5 amp £6.15.0 8 amp £14.10.0 12 amp £21.0.0
5 amp £9.15.0 10 amp £18.10.0 20 amp £37.0.0

50 AMP 0-24V DC L.T. SUPPLY UNIT

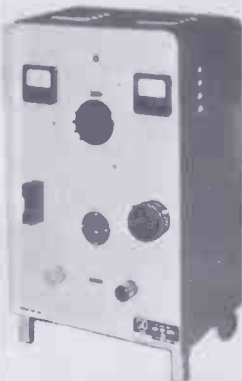

- ★ Continuously Rated.
 - ★ Large Ammeter and Voltmeter.
 - ★ Ideal for Plating Units.
 - ★ Fully protected with Instantaneous cut-out & Fuse.
 - ★ Infinitely variable up to 24V DC
- Size and weight 16" x 12" x 27"
High 70lbs. Rear wheels fitted for ease of handling.

£85 C&P (inland) £3.

20 AMP
24 & 12V DC
L.T. SUPPLY UNIT
£35
C & P 40/-

COMPLETE PHOTO-ELECTRIC SENSOR in one unit



- ★ REFLECTIVE TYPE WITH BUILT-IN LIGHT SOURCE
- ★ WILL ALSO OPERATE FROM REMOTE LIGHT SOURCE
- ★ MATCHBOX SIZE
- ★ SENSES ANY OBJECT—COLOURS, THICK SMOKE

Operates from 12 V.A.C. Output signal 0.2 amp. 100 V.

Approximately £5.10.0 dependent on quantity

SOLID STATE VARIABLE VOLTAGE CONTROL

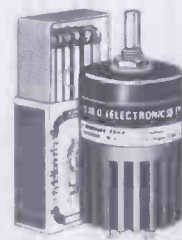

- ★ Output 25-240V
- ★ Input 240V 50 CPS
- ★ 5 amp & 10 amp models
- ★ Completely sealed

5 amp model £8.7.6
10 amp model £13.15.0

I.M.O. PRECISION CONTROLS
(Dept WWX) 313 EDGWARE ROAD, LONDON, W.2. TEL. 01-723 2232

TEKTRONIX TYPE 547 VERSATILITY WITH AUTOMATIC DISPLAY SWITCHING

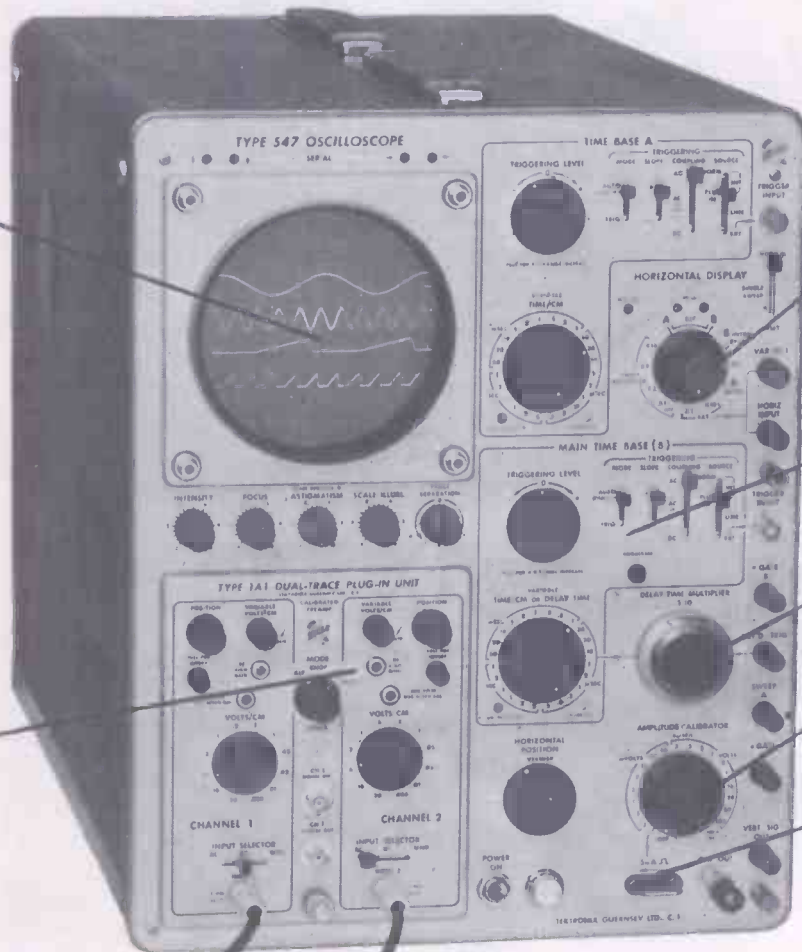

6 x 10 cm High-resolution Display, Bright Uniform Trace, Illuminated Parallax-free Graticule

Horizontal Display Switching views two time scales simultaneously

DC—50 MHz Full Bandwidth Triggering

Calibrated Sweep Delay

0.2 mV to 100 V Square Wave Amplitude Calibrator

Current Probe Calibrator

25 Plug-in Units Vertical Display Switching up to 4 channels and Special Purpose, Differential, Spectrum Analyzers and Sampling

Price: £873 delivered U.K. (without plug-in unit)

For detailed information on any of our products, please fill in reader reply card or write, telephone or telex.

Tektronix U.K. Ltd. Beaverton House, P.O. Box 69, Harpenden, Herts. Telephone Harpenden 61251. Telex 25559

For overseas enquiries: Australia: Tektronix Australia Pty. Ltd., 80, Waterloo Rd., North Ryde, N.S.W. 2113 Canada: Tektronix Canada Ltd., Montreal, Toronto & Vancouver. France: Relations Techniques Intercontinentales, S.A. 91, Orsay, Z.I. Courtaboeuf, Route de Villejust (Boite Postale 13) Switzerland: Tektronix International A.G., P.O. Box 57, Zug, Switzerland. Africa, rest of Europe, and the Middle East: Tektronix Ltd., P.O. Box 36, St. Peter Port, Guernsey, C.I. All other territories: Tektronix Inc., P.O. Box 500, Beaverton, Oregon, U.S.A.



**A slice from the exclusive Thyristor range by IR—
The Current Slicers.** What IR don't know about thyristors
isn't worth knowing. Which is hardly surprising, since IR
are the world's largest independent manufacturers of
power semiconductors. The world's largest. And often the
cleverest too. IR offer you the reliable, high-performance,
state-of-the-art thyristors you need, deliver them fast
anywhere in the world, and back them up with
comprehensive technical, test and applications
data. If you'd like a slice (or a million),
contact IR or your
IR Distributor.

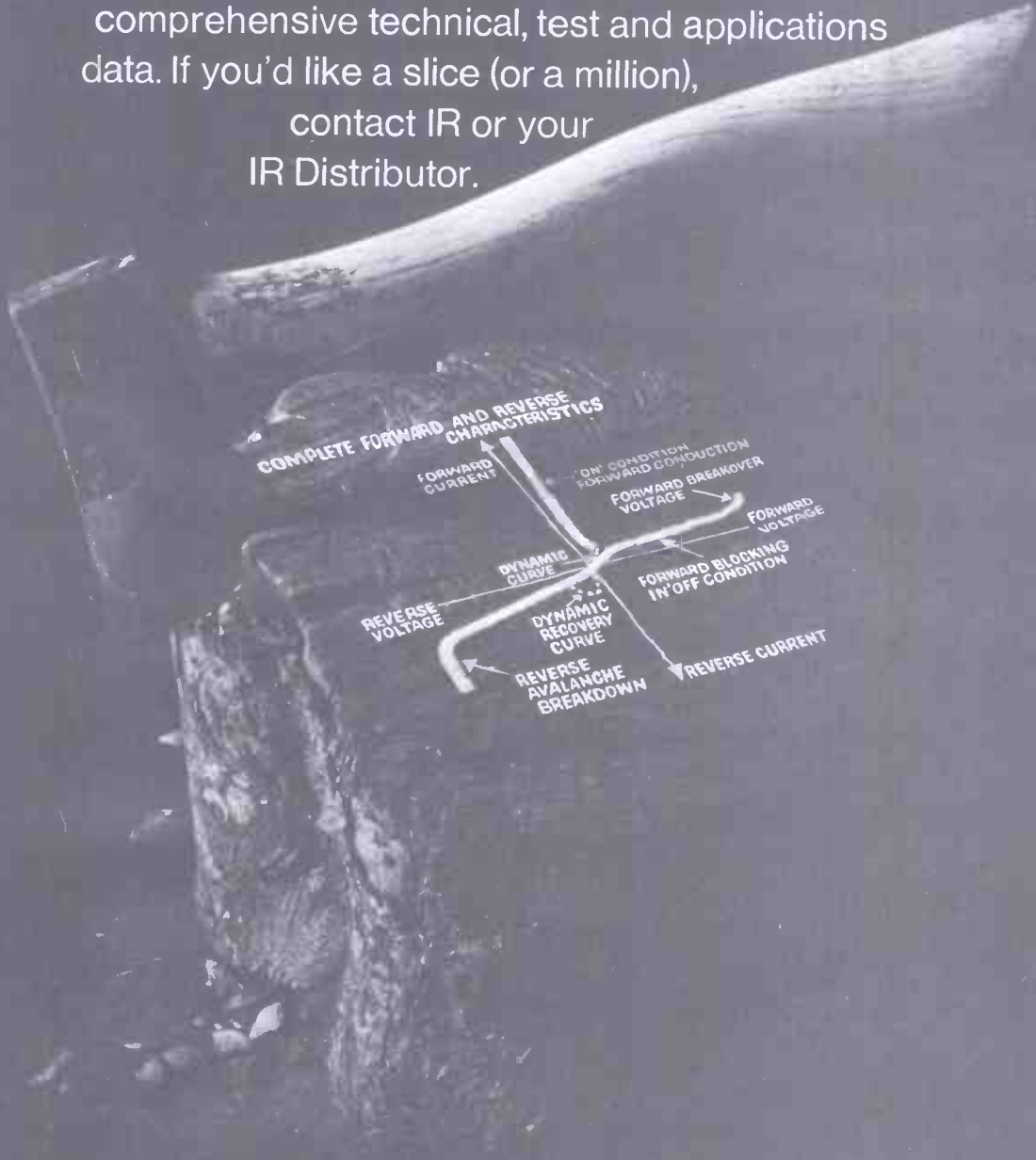

the current slicers

International Rectifier · Oxted · Surrey



**When it comes to selecting
a sound system you want a lot of things.
Loud and clear sound
to the farthest corner.
100 per cent reliability.
The most modern components.
Proper installation.
Back up from a company with experience.
And a minimum cost.
All that and more.**

Altec sound systems have been selected by all types of users throughout the world. Large and small. Famous and not so famous. At indoor sports arenas. Outdoor stadiums. Fieldhouses and auditoriums. Concert halls and theatres. Airports. And all types of religious structures. Before you select your sound system, find out more about Altec.

Write for complete details and a free catalogue today.

LTV Ling Altec Ltd., Baldock Road, Royston, Herts; or
LTV Ling Altec, International Division, 1515 S.
Manchester Avenue, Anaheim, California, U.S.A. 92803.

You can depend on Altec sound

To reproduce and record realistic and crystal-clear sound, it takes good equipment. And that is where we come in with a complete line of products for the broadcast and recording industries.

- Monitor speaker systems—large and small.
- Speaker components.
- Power amplifiers—transistorized and even portable.
- Input equipment—including master studio control consoles, mixer-amplifiers and pre-amplifiers.
- Audio controls—including mixers, equalizers, attenuators and custom console components.
- A full line of professional and general-purpose microphones.

30 years of Altec experience is proof of quality performance in studios, concert halls, theatres, auditoriums and arenas throughout the world. You can depend on Altec—as a standard for performance, reliability and low operating expense.

Write for details to:

LTV Ling Altec Ltd., Baldock Rd., Royston, Herts; or LTV Ling Altec, International Division, 1515 S. Manchester Avenue, Anaheim, California, U.S.A. 92803.

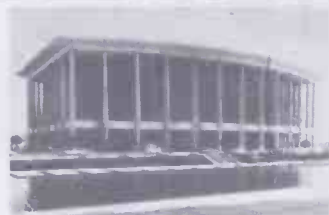

A Quality Co. of LTV Ling Altec, Inc.



A Quality Co. of LTV Ling Altec, Inc.

*** For Tape Recorders & Other Products**



**Sankyo's
DOUBLE 3-IN-1 VALUE**

MICRO MOTORS	LEVEL METERS	MAGNETIC HEADS
PLUS		
QUALITY	RELIABILITY	ECONOMY

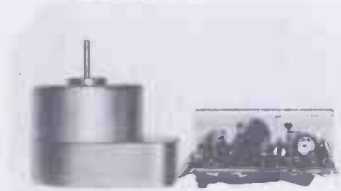

Micro Motor ZF-900



Micro Motor BF203R



Level Meter Model-08

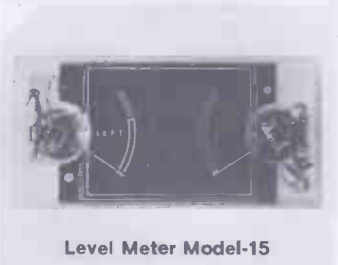

Level Meter Model-15



Magnetic Head 07-03

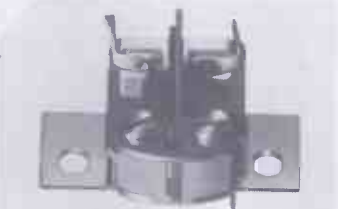

Magnetic Head 14-03

Micro Motor ZF-900

A transistorized motor for portable dictating machines and tape recorders.

Level Meter Model-08

For cassette tape recorders and record players.

Magnetic Head 07-03

Recording and playback head for cassette tape recorders.

Micro Motor BF203R

A transistorized governor motor for cassette tape recorders and record players.

Level Meter Model-15

Dual level meter for stereo tape recorders and record players.

Magnetic Head 14-03

Erasing head for cassette tape recorders.

A double 3-in-1 value from Sankyo. Micro motors, level meters, and magnetic heads. Now is the time to rely on one manufacturer for these important product integrals instead of purchasing one here, another there. You will save time and money—and get quality and reliability on top of economy! Many other models available. For further details write:



Sankyo (Europe) Export und Import G.m.b.H.:
4 Düsseldorf, Bahnstraße 45-47, W. Germany.

Sankyo Seiki Mfg. Co., Ltd.:

17-2, Shinbashi 1-chome, Minato-ku, Tokyo 105, Japan

American Sankyo Corp.:

Rm. 801-3, 95 Madison Ave., New York, N.Y. 10016, U.S.A.



WW-062 FOR FURTHER DETAILS

ORYX

are trumps!

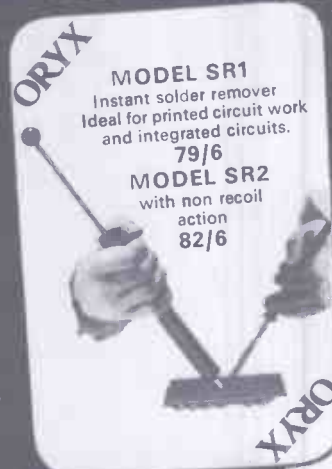

MODEL SR1
Instant solder remover
Ideal for printed circuit work
and integrated circuits.

79/6

MODEL SR2
with non recoil
action

82/6



**MINIATURE
SOLDER POT**
60/-

For rapid
tinning of
small tags
and com-
ponents.

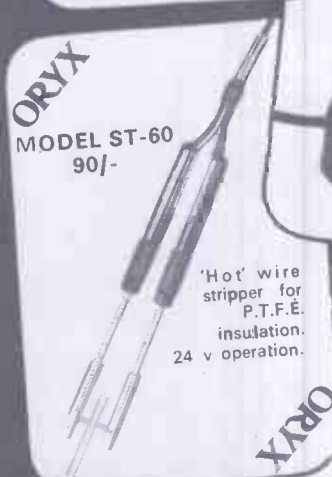

MODEL ST-60
90/-

'Hot' wire
stripper for
P.T.F.E.
insulation.
24 v operation.

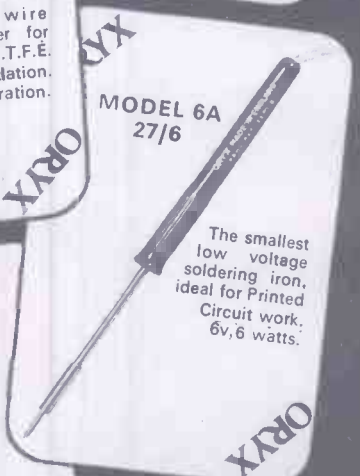

MODEL 6A
27/6

The smallest
low voltage
soldering iron,
ideal for Printed
Circuit work.
6v, 6 watts.



MODEL WG50
65/6

Thermostatically
controlled miniature
soldering iron. 50 watts.
5 bit sizes $\frac{1}{16}$ " - $\frac{1}{4}$ "
Available for 12v,
24v, 110v and
210/250v. operation

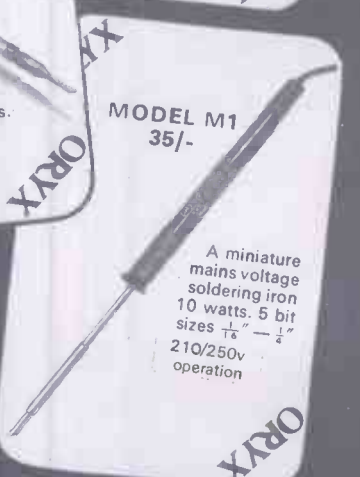

MODEL M1
35/-

A miniature
mains voltage
soldering iron
10 watts. 5 bit
sizes $\frac{1}{16}$ " - $\frac{1}{4}$ "
210/250v
operation

Full details of
these and other
instruments
from the Sole
U.K. and Export
distributors.

W. GREENWOOD ELECTRONIC LTD.

21, GERMAIN STREET, CHESHAM, BUCKS
TELEPHONE: CHESHAM 4808/9.

WW-063 FOR FURTHER DETAILS

McMurdo's new 0.100" Pitch Connector - "RL" Series

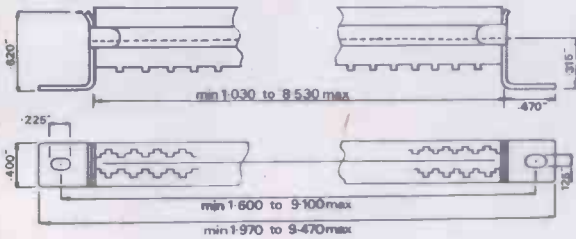

5 to 85 way single sided with solder and printed wiring tails.
10 to 170 way double sided with solder and printed wiring tails.

Working Voltage	700 v. AC/Peak
Proof Voltage	1750 v. DC
Insulation resistance (dry)	10 ⁸ Megohms min.
Contact resistance to test gauge	10 Milli-ohms max.
Insertion and withdrawal forces	6 oz. per contact max.
Contact finish	Flow tin or hard gold (specify when ordering)

Another new product from:
McMurdo Instrument Co. Ltd., Rodney Road, Portsmouth,
Hampshire. Telephone: Portsmouth 35361. Telex: 86112.

mcmurdo
great facility for service

Member of the Louis Newmark Group,
with access to the combined facilities
of all other member companies.

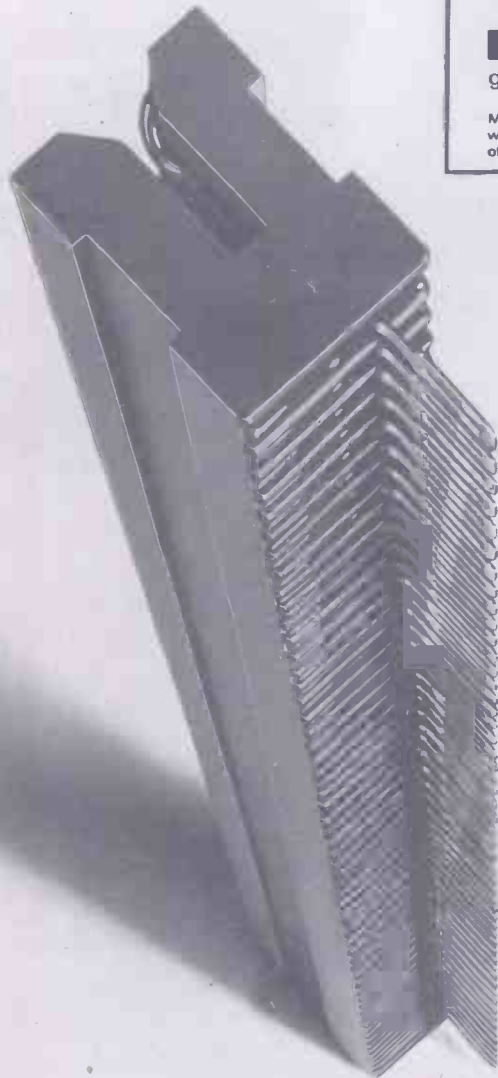

Authorised Stockists:—Lugton & Co. Ltd., 209/210 Tottenham Court Road, London W.1. Tel: 3261
I.T.T.—*electronic services*, Standard Telephones & Cables Ltd.,
Edinburgh Way, Harlow, Essex. Tel: Harlow 26777,
and agents in principal overseas countries.

QUAD 50 is a single channel 50 Watt amplifier designed for Broadcast, Recording and other applications in the Audio industry, completely proof against misuse and giving the highest quality of reproduction.



INPUTS - 0.5 Vrms unbalanced with provision for an optional plug-in transformer for bridging 600 ohms lines.

OUTPUTS - isolated providing 50 watts into almost any impedance from 4 to 200 ohms.

DIMENSIONS - 12 $\frac{3}{4}$ " x 6 $\frac{1}{4}$ " x 4 $\frac{1}{2}$ "

Complete the coupon and post today.

Please send me full details of the QUAD 50 Amplifier

NAME

POSITION

COMPANY

ADDRESS

(BLOCK CAPITALS)

ACOUSTICAL MANUFACTURING CO. LTD.,

HUNTINGDON. Telephone: Huntingdon (0480) 2561/2

W W

QUAD
for the
closest approach
to the
original sound

Plug-in potential

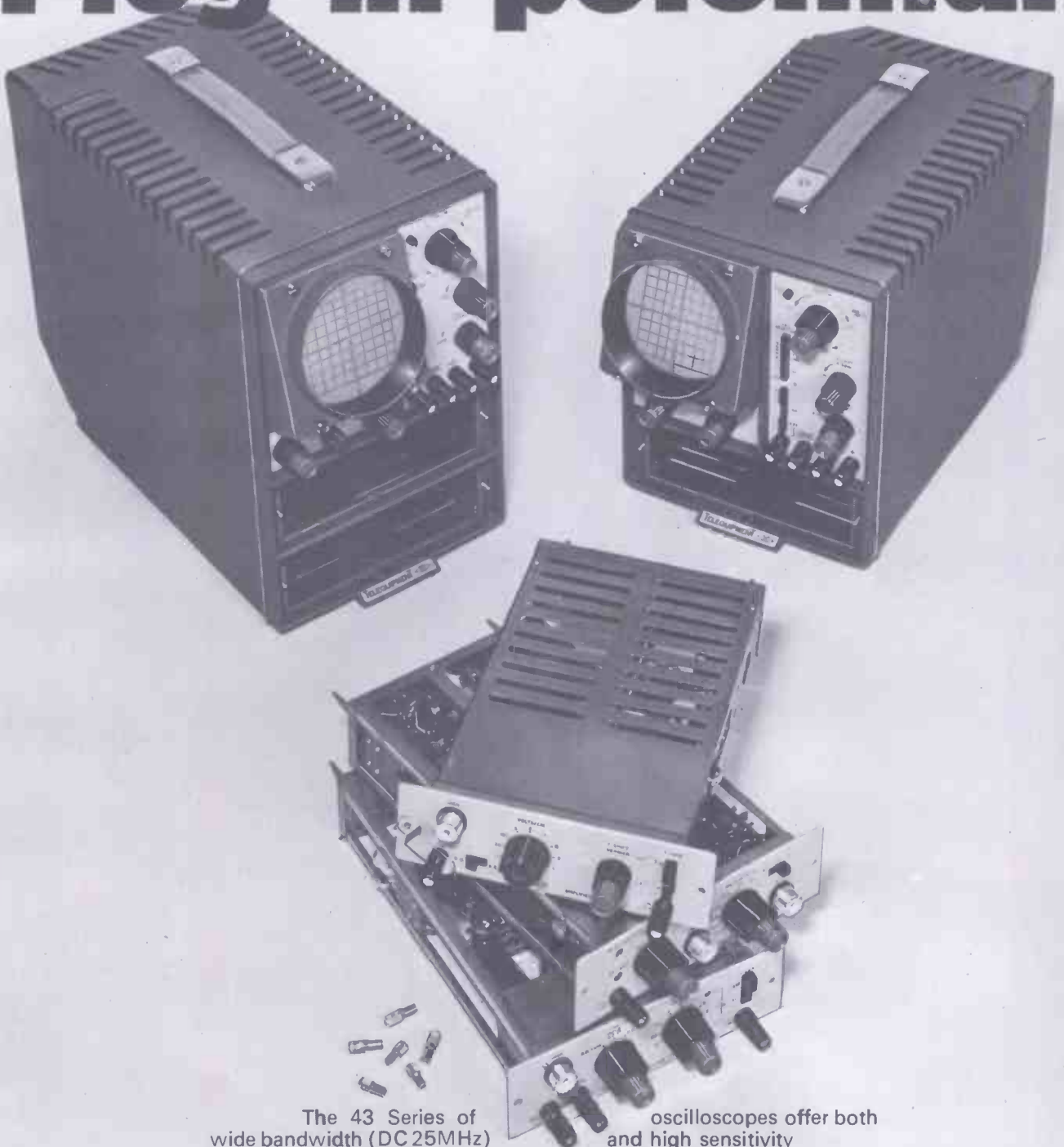

The 43 Series of oscilloscopes offer both wide bandwidth (DC 25MHz) and high sensitivity (100 μ V/cm) for general oscilloscope applications. With a choice of 7 plug-ins (5 amplifiers and 2 time bases) it is possible to assemble an oscilloscope capable of meeting almost any measurement requirement. Combining such versatility with excellent tube geometry and high writing speeds makes the D.43 illustrated outstanding value for money. Write for full details Now !!!

TELEQUIPMENT 

Telequipment, 313 Chase Road. · Southgate · N.14. Telephone: 01-882 1166. Telex 262004

WW—066 FOR FURTHER DETAILS

Wireless World

Electronics, Television, Radio, Audio

Sixtieth year of publication

July 1970

Volume 76 Number 1417



Our cover picture this month was selected on its artistic merits rather than to highlight any particular technical point. The design was produced by a Univac computer and graphic display unit as described on page 315.

IN OUR NEXT ISSUE

The first of a short series of articles on the design and construction of a television wobulator.

Colour EVR. An outline of the system of colour electronic video recording developed by Dr. Goldmark of RCA.

Morse keyer using four m.o.s. logic circuits.

Contents

- 311 "Together we stand. . . ."
- 312 **Integrated Circuit Stereo Pre-amplifier** by *L. Nelson-Jones*
- 315 **Computer Graphics**
- 316 **Circuit Ideas**
- 317 **Time Delays** by *H. D. Harwood*
- 320 **Mechanical Filters for TV Receivers**
- 321 **15-20W Class AB Audio Amplifier** by *J. L. Linsley Hood*
- 325 **Electronic Building Bricks—2** by *James Franklin*
- 326 **News of the Month**
- 329 **Letters to the Editor**
- 332 **Sinusoidal Oscillator for use at High Temperatures** by *P. Williams*
- 333 **The Unijunction Transistor** by *O. Greiter*
- 336 **Crossword Puzzle**
- 337 **A Simple Op. Amp.** by *H. N. Griffiths*
- 338 **Conferences & Exhibitions**
- 339 **Noise in Transistors** by *F. N. H. Robinson*
- 340 **Domestic Video Records**
- 341 **Active-Filters—12** by *F. E. J. Girling & E. F. Good*
- 345 **H.F. Predictions**
- 346 **Coding Problems in Iterative Arrays** by *K. S. Hall*
- 349 **Roots and Responses** by *Thomas Roddam*
- 353 **Signal Monitoring Networks** by *A. E. Crump*
- 354 **Announcements**
- 355 **New Products at the I.E.A. Exhibition**
- 361 **World of Amateur Radio**
- 362 **Literature Received**
- 363 **Personalities**
- 364 **Real & Imaginary** by "Vector"
- A89 **APPOINTMENTS VACANT**
- A108 **INDEX TO ADVERTISERS**



I.P.C. Electrical-Electronic Press Ltd
 Managing Director: Kenneth Tett
 Editorial Director: George H. Mansell
 Advertisement Director: George Fowkes
 Dorset House, Stamford Street, London, SE1

© I.P.C. Business Press Ltd, 1970

Brief extracts or comments are allowed provided acknowledgement to the journal is given.

PUBLISHED MONTHLY (3rd Monday of preceding month). Telephone: 01-928 3333 (70 lines). Telegrams/Telex: Wiworld Bisnespres 25137 London. Cables: "Ethaworld, London, S.E.1." Annual Subscriptions: Home; £3 0s 0d. Overseas; 1 year £3 0s 0d. (Canada and U.S.A.; \$7.50). 3 years £7 13s 0d. (Canada and U.S.A.; \$19.20). Second-Class mail privileges authorised at New York N.Y. Subscribers are requested to notify a change of address four weeks in advance and to return wrapper bearing previous address. BRANCH OFFICES: **BIRMINGHAM:** 202, Lynton House, Walsall Road, 22b. Telephone: 021-356 4838. **BRISTOL:** 11, Elmdale Road, Clifton, 8. Telephone: OBR2 21204/5. **GLASGOW:** 2-3 Clairmont Gardens, C.3. Telephone: 041-332 3792. **MANCHESTER:** Statham House, Talbot Road, Stretford, M32 0EP. Telephone: 061-872 4211. **NEW YORK OFFICE U.S.A.:** 205 East 42nd Street, New York 10017. Telephone: (212) 689-3250.

Brimar's new catalogue talks tubes-in your language!



Data Display

Flying Spot Scanner

Monoscopes

Instrument Tubes

Our new catalogue is packed with technical information about the comprehensive Brimar range of industrial cathode ray tubes - abridged data on the tubes themselves, together with details of the wide choice of graticules, screen phosphors, etc. All designed to help you find the right tube, at the right price, in the right language - fast. Call, phone, or drop us a line - and we'll let you have your copy by return.

Radar & Compass Tubes

Standard Graticules

Screen Phosphors



Thorn Radio Valves and Tubes Limited
7 Soho Sq., London, W1V 6DN.
Telephone: 01-437 5233

The light heavyweight champion wins on points

Solartron's light heavyweight champion,
the CD1642, is a natural-born winner.

Look at its advantages.

Fully transistorised portability, running off
every power source you use, with an optional
rechargeable battery attachment too.

And you lose nothing in full-size lab. 'scope
performance. It has 10 mV/cm sensitivity
at 15 MHz, triggering to 25 MHz, dual
trace, D.C.—15 MHz, brilliantly crisp
displays and exceptional focus
right to the edges.

And to top it off, we AGREE test
every machine for a week in
the toughest conditions to assure
top performance.

So stop worrying about losing
performance in the field.
The CD1642 gets a load off your
mind as well as your arm.

Post the magazine's reply-paid
card and we'll send you our
data sheet of full details.

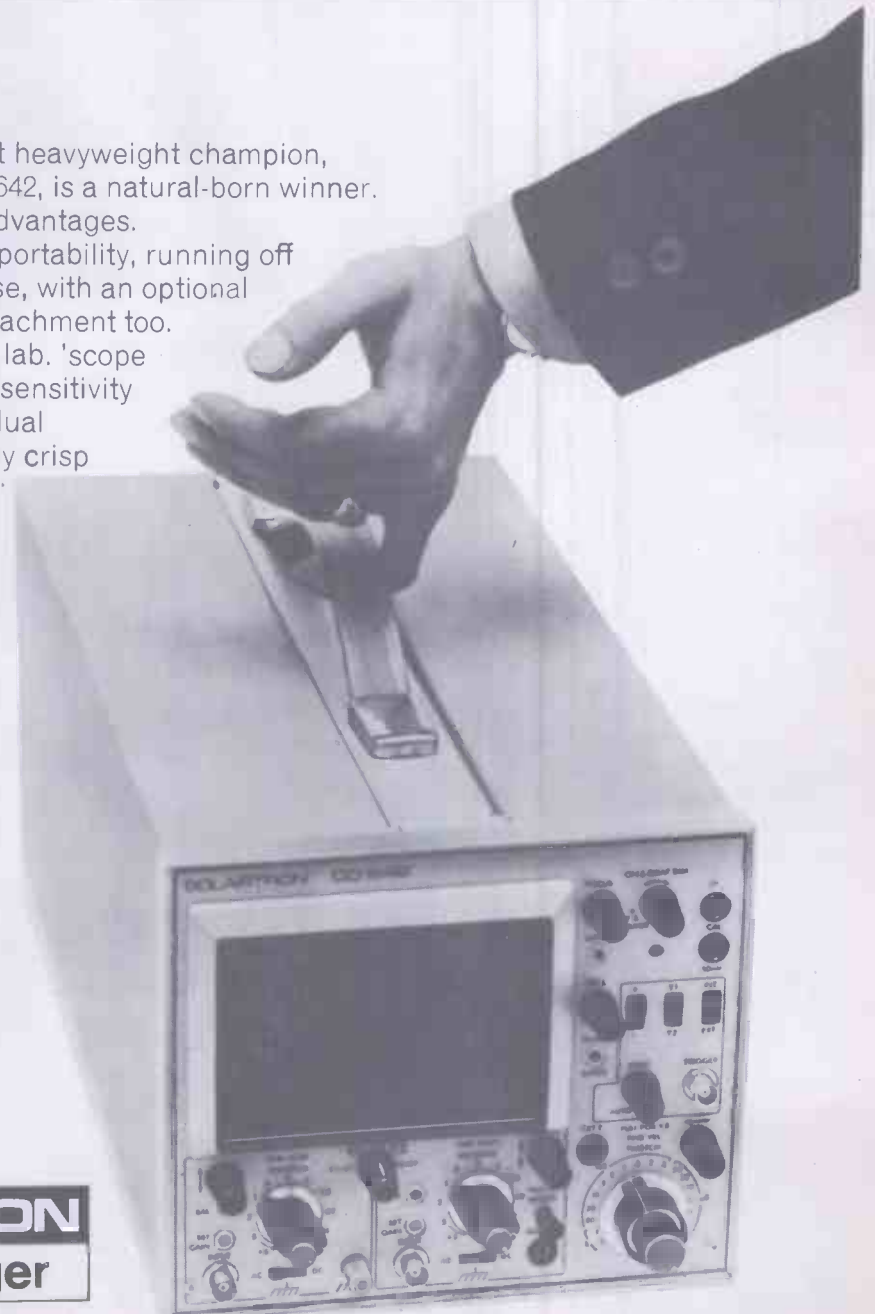

SOLARTRON
Schlumberger

The Solartron Electronic Group Ltd Farnborough Hampshire England Telephone 44433

WW—068 FOR FURTHER DETAILS

the Pacemaker

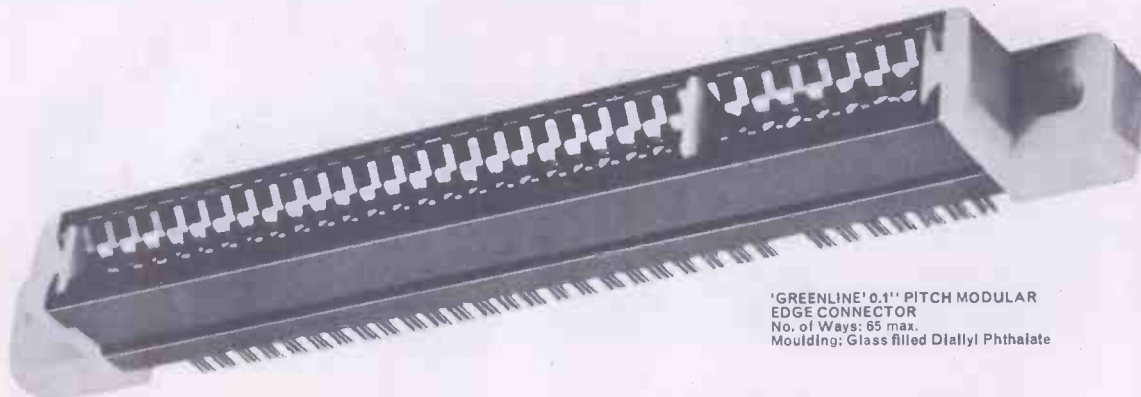

'GREENLINE' 0.1" PITCH MODULAR
EDGE CONNECTOR
No. of Ways: 65 max.
Moulding: Glass filled Diallyl Phthalate

in optimum-reliability electronic components

In the continually-evolving technology of the electronics industry, Carr design and research keep pace with, and often ahead of, the ever-changing demands for increasingly sophisticated components. But whilst designs may change from week to week, Carr quality and reliability remain constant, ensuring that complex high-precision specifications are met with absolute and consistent accuracy.



'GREENLINE' 0.150" PITCH MOULDED
EDGE CONNECTOR
No. of Ways: 4, 8, 12, 16, 24, 32 and 40.
Moulding: Glass filled Diallyl Phthalate



REED ELECTRONIC EXCHANGE
CONNECTOR Mk.10 0.2" PITCH
No. of Ways: 12+12 and 18+18
Moulding: Glass filled Polycarbonate

The connectors illustrated here are typical examples from our ranges. We have, of course, many other components of special interest to the computer and communications industries, with rapid, reliable deliveries in bulk quantities assured. Ask for data, or for a visit from one of our Technical Sales Staff. The application of his wide experience to your problems can help you towards easier, more advanced assembly techniques, with the collateral benefits of worthwhile savings on time and costs.



PERMACON MOULDED EDGE
CONNECTOR. Maximum No. of
Contact Positions and Pitches:
40 for 0.100" Pitch 20 for 0.200" Pitch
26 for 0.150" Pitch
Moulding: Polypropylene



SUB-MINIATURE CONNECTORS
No. of Ways: 9, 15, 25, 37 and 50
Light alloy shell and base

CINCH

RADIO AND ELECTRONIC CONNECTORS

OPTIMUM-RELIABILITY COMPONENTS FOR HIGH-PRECISION ELECTRONIC APPLICATIONS

CARR FASTENER

CARR FASTENER CO. LTD. STAPLEFORD NOTTINGHAM Telephone 0602-39-2661 Telex 37637

the firm with the best connections

WW-069 FOR FURTHER DETAILS

C50

The professional one

Here it is, Solartron's outstanding 1240.

The multimeter that's not just a toy but a real step forward in instrument technology.

Now everyone can go digital!

You get Amps, Volts, Ohms - a.c. and d.c. - down to 100 micro-

volts and dual slope integration for noise rejection.

Technology apart, the 1240 has automatic polarity indication and a straightforward control layout including a single range selector and fingertip function switches. It's the easy-to-handle go-anywhere

portable multimeter.

Go digital with the new 1240. From Solartron, European leaders in digital instrumentation.

Post the magazine's reply-paid card and we'll send you our data sheet of full details.



SOLARTRON
Schlumberger

The Solartron Electronic Group Ltd Farnborough Hampshire England Telephone 44433

WW-070 FOR FURTHER DETAILS

The top performer in potentiometers...

has a
double
which
costs
less

Both operate from -55°C to $+150^{\circ}\text{C}$. Both offer resistance range 50Ω to $20\text{k}\Omega$. Both are power rated 0.5W at 70°C . Both are well established products with proven reliability. Both come from Electrosil and were formerly products of M.E.C. Ltd. Add those two reputations together and you've got an unsurpassed combination. What's the difference, then? Well, one is the 'T20' series, a military version and is guaranteed to an exacting Electrosil specification based on DEF5124A. Its double is the MT20P... precisely the same in all aspects, but not subjected to such intensive performance testing. The MT20P is suggested for applications such as computers and instrumentation where saving in cost is an asset to be considered.

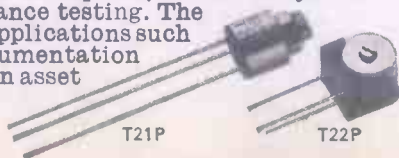

Either way you get supreme reliability, the hallmark of anything Electrosil turn out. Each basic type is available in three alternative styles: printed circuit mounting top adjustment; p.c. mounting side adjustment; and panel mounting.

Write now for full details of Electrosil trimming potentiometers. **ELECTROSIL LIMITED**, P.O. Box 37, Pallon, Sunderland, Co. Durham. Telephone Sunderland 71481. Telex 53273.



have the experience

WW-071 FOR FURTHER DETAILS

ARE YOU UP TO DATE WITH NEW PRODUCT DATA?

EIGHT POLE CONNECTOR

P.550 is a versatile 7-pole + Earth connector rated 6A, 250V, A.C. with both members designed so that when un-mated live parts are shrouded and safe to handle thus enabling use of both mains inlet and outlet applications. Of rugged, all moulded plastic construction with positive keying which prevents incorrect insertion. The Plug has screw Terminal connections, and the Socket tags accepting 187 series push-on-tabs. The advantages of this connector are obvious and the extra safety conscious design will appeal to all users.

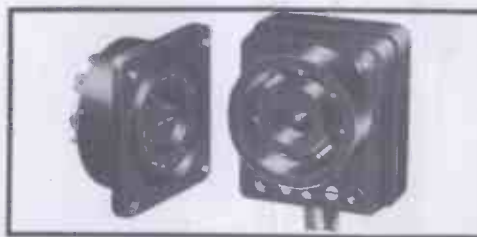

NEW D.P.M.B. MOULDED SWITCHES

The fine range of over 100 varieties of Moulded Insulation Switches is extended by these New D.P.M.B. contacting models. They are identical in size (except that two contacts and an insulation web are omitted), rating (2A, at 250V, A.C.) and performance to their well established D.P.C.O. counterparts; and are also dimensionally interchangeable with the obsolete laminated models which they are replacing. The complete range of D.P.M.B. operating means available are as follows: Toggle (illustrated right); Biased Toggle; Biased Push; Push-Push; Semi-Rotary; Key; and Slider.



NEW MINIATURE SIGNAL LAMP

Now under development and shortly to go into production, is this New Sub-Miniature Signal Lamp (illustrated right at actual size). The T-I Sub-Miniature flange cap lamp is used and solder tags, isolated from the fixing, are provided for cable connection. The lens is available in five transparent or translucent colours, and fixing is by a keyed panel hole with a push or rear spring clip.

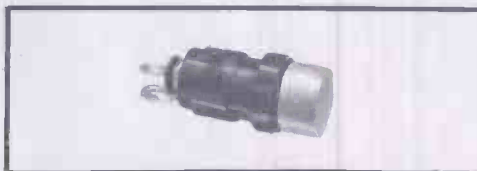

PRINTED CIRCUIT COMPONENTS

D.965-D.966 P.C. Signal Lamp, illustrated right, is available with two lens styles, flat (illustrated) on domed end, each in five transparent or translucent colours. Working Date: 30V. max., 1.5W. max., L.E.S. Lamps, mounting/contact pins on 0.1 x 0.3 centres. A new version is now under development for rear mounting.

F.330 P.C. Fuseholder, illustrated far right, accepts 5 x 20mm fuses. The screw-in cap is legended fuse with a coin slot to assist with removal. Provisional rating 250V, 5A max.

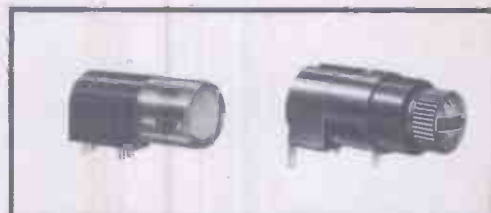

COMPETA INTERNATIONAL PRODUCTS

MINIATURE SLIDE SWITCHES

A new range of Miniature Printed Circuit Mounting Slide Switches of advanced design suitable for use in a wide variety of equipment. Switching covers 2, 4 or 6 pole types with a choice of momentary or locking push action. Contacts are fine silver or gold plated, all metal parts are corrosion proof, sliders and bases are phenolic mouldings and contact/fixing pins are designed for plug-in or dip-solder mounting.

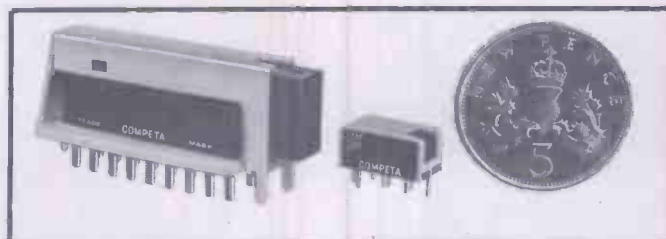

MINIATURE TOGGLE SWITCHES

A range of high quality, Sub-Miniature Toggle Switches of proven technical excellence. All models are metal clad, have moulded insulation, silver plated contacts and solder tags and come complete with a lock-to-panel washer. The highly polished chrome operator can also be fitted with a choice of five coloured sleeves and switching is S.P.M.B., S.P.C.O., S.P.C.O. + centre off, D.P.C.O. and D.P.C.O. + centre off. Ratings are 3A, at 250V, A.C.

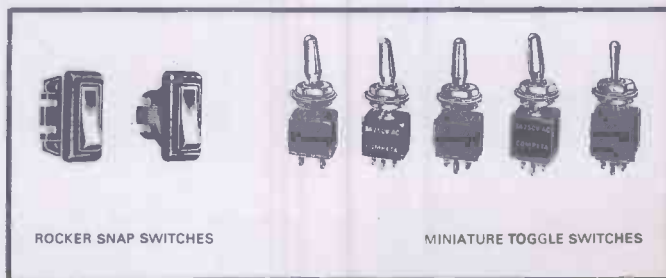

ROCKER SNAP SWITCHES

A range of Single-Pole on-off Rocker-Action Switches for all Voltages up to 250V, A.C. Mains, at up to 2 Amps. Moulded in Black or White with a wide range of coloured operators and screw terminal connections. Extremely reliable having Fine Silver contacts and light but positive snap action. Two types are available, rear nut or push fixing.

SEND FOR NEW PRODUCTS BROCHURE 1541/C

BULGIN

A. F. BULGIN & COMPANY, LIMITED

MANUFACTURERS OF ELECTRONIC COMPONENTS

BY-PASS ROAD, BARKING, ESSEX

01-594 5588

WW-072 FOR FURTHER DETAILS

SSB

TRIO'S TS-510 ULTRA-ACCURATE RECEIVER



PS-510

TS-510

VFO-5D

TRIO's TS-510 has opened countless SSB vistas through its creative design that enables it to operate at constant maximum power with top durability. This transceiver uses a high frequency crystal filter and covers all ham bands from 3.5-29.7 MHz. Because the TS-510's frequency coverage has been compressed to 25 KHz for one complete dial rotation, tuning in on SSB signals is easy. By using TRIO's PS-510 (Power supply and speaker) and VFO-5D (Variable frequency oscillator) optimum results may be obtained. The PS-510 operates on an AC power supply through a 6-1/2" speaker. The VFO-5D has a double-gear dial covering 25 KHz per rotation.

TS-510 SSB TRANSCEIVER

- Receive and Transmit Frequencies: 3.5 MHz-29.7 MHz
- Receive Sensitivity: 0.5 μ V, S/N ratio of 10 dB at 2.5 MHz-21 MHz
1.5 μ V, S/N ratio of 10 dB at 28 MHz
- DIMENSIONS: 13"(W), 7"(H), 13-5/8"(D).

VFO-5D VARIABLE FREQUENCY OSCILLATOR

- Frequency Range: 3.5 MHz-29.7 MHz
- Oscillator Method: VFO unit-clapp Osc. Circuit Xtal Osc. Unit-Pierce C-B Circuit
- DIMENSIONS: 7-7/8"(W), 8-21/32"(H), 7-9/16"(D).

PS-510 POWER SUPPLY AND SPEAKER

- Designed as an A.C. power supply unit exclusively for the SSB transceiver TS-510
- 6-1/2" communication speaker is incorporated
- DIMENSIONS: 8"(W), 7-1/8"(H), 14-5/8"(D).



the sound approach to quality

TRIO KENWOOD ELECTRONICS S. A.

160 Ave., Brugmann, 1060 Bruxelles, Belgium

Sole Agent for the U.K.

B.H. MORRIS & CO., (RADIO) LTD.

84/88, Nelson Street, Tower Hamlets, London E.1. Phone: 01-790 4824

SINCLAIR IC-10

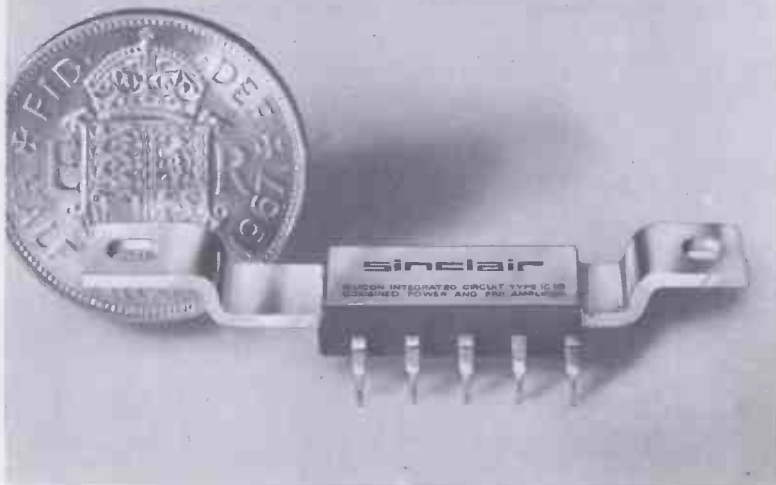

MONOLITHIC INTEGRATED CIRCUIT AMPLIFIER AND PRE-AMP

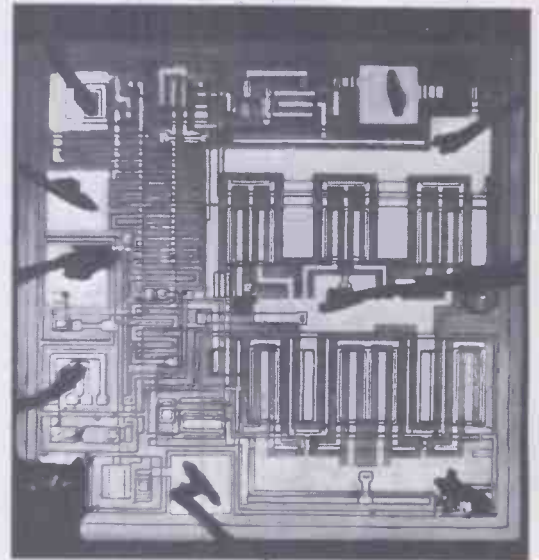

A 13 transistor circuit measuring only one twentieth of an inch square by one hundredth of an inch thick!

the world's most advanced high fidelity amplifier

The Sinclair IC-10 is the world's first monolithic integrated circuit high fidelity power amplifier and pre-amplifier. The circuit itself, a chip of silicon only a twentieth of an inch square by one hundredth of an inch thick, has 5 watts R.M.S. output (10w. peak). It contains 13 transistors (including two power types), 2 diodes, 1 zener diode and 18 resistors, formed simultaneously in the silicon by a series of diffusions. The chip is encapsulated in a solid plastic package which holds the metal heat sink and connecting pins. This exciting device is not only more rugged and reliable than any previous amplifier, it also has considerable performance advantages. The most important are complete freedom from thermal runaway due to the close thermal coupling between the output transistors and the bias diodes and very low level of distortion.

The IC-10 is primarily intended as a full performance high fidelity power and pre-amplifier, for which application it only requires the addition of such components as tone and volume controls and a battery or mains power supply. However, it is so designed that it may be used simply in many other applications including car radios, electronic organs, servo amplifiers (it is d.c. coupled throughout), etc. Once proven, the circuits can be produced with complete uniformity which enables us to give a full guarantee on every IC-10, knowing that every unit will work as perfectly as the original and do so for a lifetime.

MORE SINCLAIR DESIGNS ON PAGES FOLLOWING

sinclair

SINCLAIR RADIONICS LTD. 22 NEWMARKET ROAD, CAMBRIDGE
Telephone: 0223 52731

WW-074 FOR FURTHER DETAILS

■ SPECIFICATIONS

Output:	10 Watts peak, 5 Watts R.M.S. continuous
Frequency response:	5 Hz to 100 KHz \pm 1dB
Total harmonic distortion:	Less than 1% at full output.
Load impedance:	3 to 15 ohms.
Power gain:	110dB (100,000,000,000 times) total.
Supply voltage:	8 to 18 volts.
Size:	1 x 0.4 x 0.2 inches.
Sensitivity:	5mV.
Input impedance:	Adjustable externally up to 2.5 M ohms.

■ CIRCUIT DESCRIPTION

The first three transistors are used in the pre-amp and the remaining 10 in the power amplifier. Class AB output is used with closely controlled quiescent current which is independent of temperature. Generous negative feedback is used round both sections and the amplifier is completely free from cross-over distortion at all supply voltages, making battery operation eminently satisfactory.

■ APPLICATIONS

Each IC-10 is sold with a very comprehensive manual giving circuit and wiring diagrams for a large number of applications in addition to high fidelity. These include stabilised power supplies, oscillators, etc. The pre-amp section can be used as an R.F. or I.F. amplifier without any additional transistors.

SINCLAIR

IC-10

with IC-10 manual
Post free.

59' 6

Project 60

laboratory-standard high fidelity modules

Sinclair Project 60 comprises a range of modules which connect together simply to form a complete stereo amplifier with really excellent performance. So good, in fact, that only 2 or 3 amplifiers in the world can compare in overall performance. Now with the addition of three new modules to the range, the constructor has choice of assemblies with either 20 or 40 watts output per channel, with or without filter facilities.

The modules are: 1. The Z-30 and Z-50 high gain power amplifiers, each of which is an immensely flexible unit in its own right. 2. The Stereo 60 pre-amplifier and control unit. 3. The Active Filter unit with both high and low audio frequency cut-offs. 4. The PZ-5 and PZ-6 power supplies. A complete system could comprise, for example, two Z-30's, one Stereo-60, and a PZ-5. The P-Z6 is stabilised and should be used where the highest possible continuous sine wave rating is required. An A.F.U. may be added as required. In a normal domestic application, there will be no significant difference between using a PZ-5 or PZ-6 unless loudspeakers of very low efficiency are being used, in which case the PZ-6 will be required. For assemblies using two Z-50's there is the new PZ-8 stabilised supply unit to ensure maximum performance from these more powerful amplifiers.

All you need to assemble your Project 60 system is a screwdriver and soldering iron. No technical skill or knowledge whatsoever is required and, in the unlikely event of you hitting a problem, our customer service and advice department will put the matter right promptly and willingly. Project 60 modules have been carefully designed to fit into virtually all modern plinth or cabinets and only holes need be drilled into the wood of the plinth to mount the control unit and the A.F.U. Any slight slip here will be covered by the aluminium front panels of these two units.

The Project 60 manual gives all the building and operating instructions you can possibly want, clearly and concisely. Perhaps the greatest beauty of the system is that it is not only flexible now but will remain so in the future as the latest additions to the range show. A stereo F.M. tuner is next to come. These and all other modules we introduce will be compatible with those already available and may be added to your system at any time. And because Sinclair are the largest producers of constructor modules in Europe, Project 60 prices are remarkably low.

SINCLAIR RADIONICS LIMITED · 22 NEWMARKET ROAD CAMBRIDGE · Telephone 0223 52731

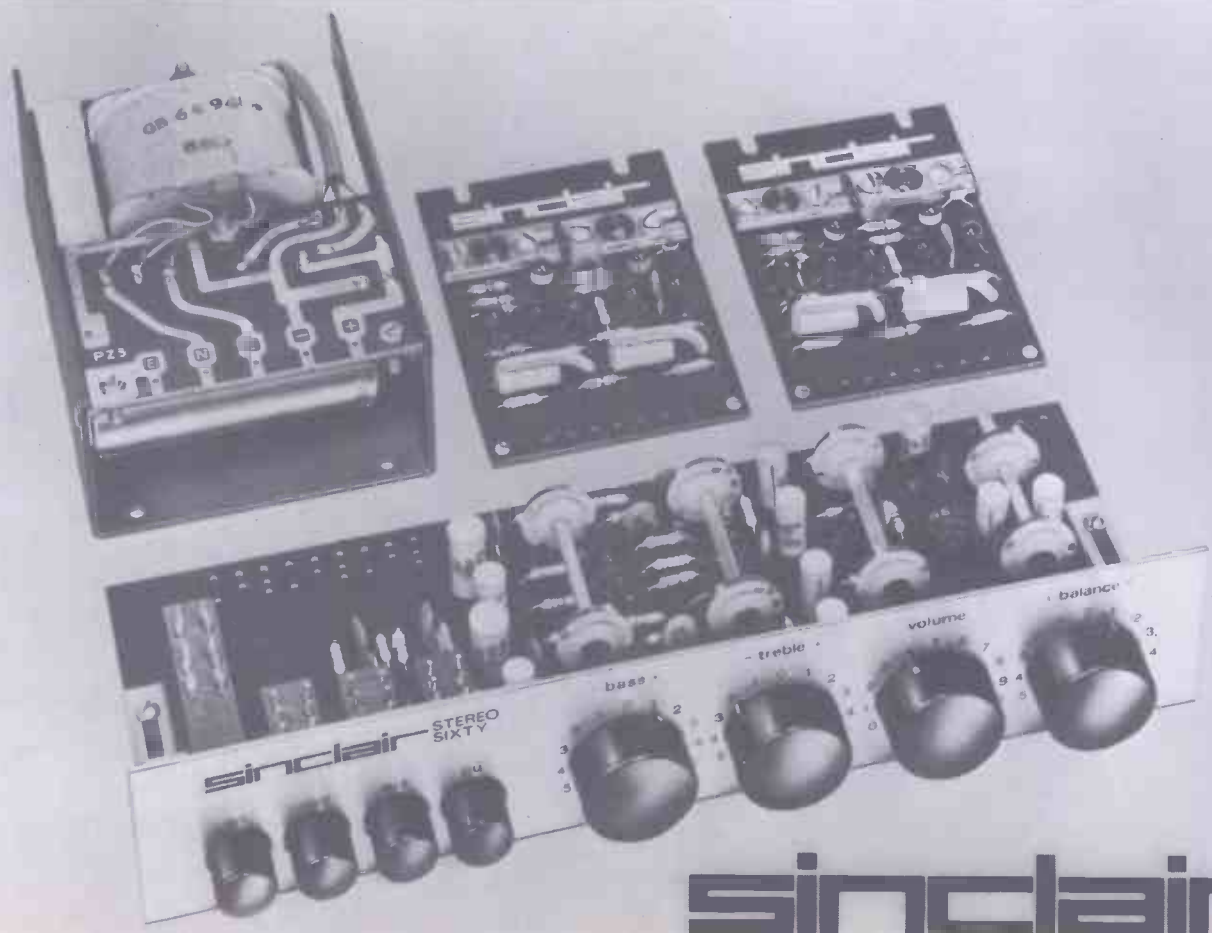

Z.30 20 Watt R.M.S. POWER AMPLIFIER (40 WATTS PEAK)

Z.50 40 WATT R.M.S. POWER AMPLIFIER (80 WATTS PEAK)

The Z.30, together with the higher powered Z.50 are both of advanced design using silicon epitaxial planar transistors to achieve unsurpassed standards of performance. Total harmonic distortion is an incredibly low 0.02% at full output and all lower outputs. Whether you use the Z.30 or Z.50 power amplifiers in your Project 60 system will depend on personal preference. But they are both the same physical size and may be used with other units in the Project 60 range equally well. The Z.30 is unique in that it may be used with any power source between 8 and 35 volts without need for adjustment and may thus be driven from a car battery for example. For operating from mains, for the Z.30 use PZ.5 power supply unit for most domestic requirements, or PZ.6 if you have very low efficiency loudspeakers. For Z.50, use the PZ.5, PZ.6 or PZ.8 described below.

SPECIFICATIONS

Power Outputs Z.30 15 watts R.M.S. into 8 ohms, using 35 v. . 20 watts R.M.S. into 3 ohms using 30 volts.
Z.50 40 watts R.M.S. into 3 ohms : 30 watts R.M.S. into 8 ohms, both continuous, operating on 50 v.

Frequency response—30 to 300,000 Hz ± 1 dB

Distortion 0.02% into 8 ohms

Signal to noise ratio better than 70dB unweighted

Input sensitivity 250mV into 100 K ohms

For speakers from 3 to 15 ohms impedance

Size 3 1/2 in. x 2 1/2 in. x 1 1/2 in.

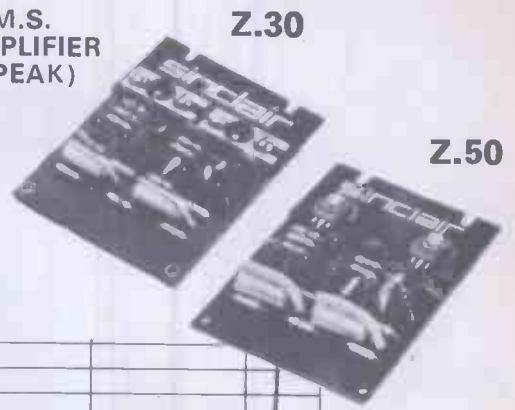

Power versus distortion curve for Z.30 and Z.50

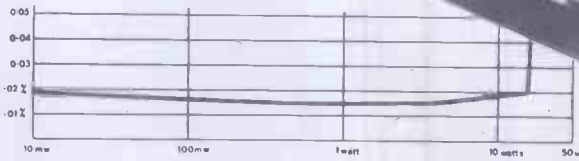

Z.30 Built, tested and guaranteed, with manual **89/6**

Z.50 Built, tested and guaranteed, with manual **109/6**

STEREO 60 Pre-amp Control Unit

The Stereo 60 is a stereo preamplifier and control unit designed for the Project 60 range but suitable for use with any high quality power amplifier. Again silicon epitaxial planar transistors are used throughout and great attention has been paid to achieving a really high signal-to-noise ratio and excellent tracking between the two channels. Input selection is by means of push buttons and accurate equalisation is provided for all the usual inputs. The tone controls are also very carefully designed and tested.

ACTIVE FILTER UNIT

The purpose of the filter unit is to reject frequencies *above* (scratch) or *below* (rumble) a specific cut off frequency when they contain unwanted interference. The Sinclair A.F.U. is unique in that the cut off frequency is continuously variable for both the scratch and rumble units and, as the attenuation in the rejection band is rapid (12dB per octave), the removal of interference can be achieved with less loss of the wanted signal than has previously been possible.

Each channel has an overall gain of unity and the unit may be connected between the pre-amplifier and power amplifier sections of any system. Both amplitude and phase distortion have been made quite negligible by careful design and generous negative feedback employed.

SPECIFICATIONS

Employs two Sallen & Key type active filter stages, one rumble (high pass) and one scratch (low pass)

The two stages use complementary transistors to minimise distortion.

Supply voltage 15 to 35 V Current 3mA max.

Gain at 1 kHz, filters flat 0.98 (-0.2dB)

H.F. cut off (-3dB) variable from 28kHz to 5kHz at 12dB/octave

L.F. cut off (-3dB) variable from 25Hz to 100Hz at 12dB/octave

Distortion at 1 kHz (35V supply) 0.02% at rated output

Built, tested and guaranteed **£5.19.6**

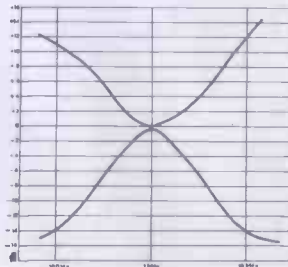

Treble and bass cut and boost curves

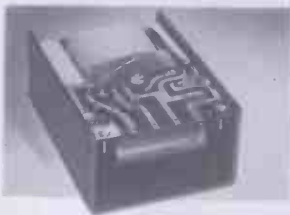
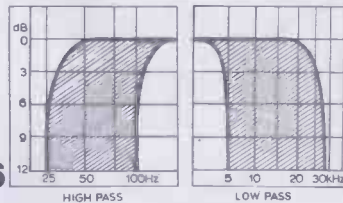

SINCLAIR POWER SUPPLY UNITS

PZ-5 30 volts un stabilised—sufficient to drive two Z.30's and a Stereo 60 for the majority of domestic applications. **£4.19.6**

PZ-6 35 volts stabilised—ideal for driving two Z.30's and a Stereo 60 when very low efficiency speakers are employed. **£7.19.6**

PZ-8 45 volts stabilised power supply unit for use with Z-50 amplifiers (less mains transformer) **£5.19.6**

PZ-8 Mains Transformer **£5.19.6**

GUARANTEE

If at any time within 3 months of purchasing Project 60 modules from us, you are dissatisfied with them, we will refund your money at once. Each module is guaranteed to work perfectly and should any defect arise in normal use we will service it at once and without any cost to you whatsoever provided that it is returned to us within 2 years of the purchase date. There will be a small charge for services thereafter. No charge for postage by surface mail. Air-mail charged at cost.



SINCLAIR RADIONICS LIMITED, 22 NEWMARKET ROAD, CAMBRIDGE
Tel 0223 52731

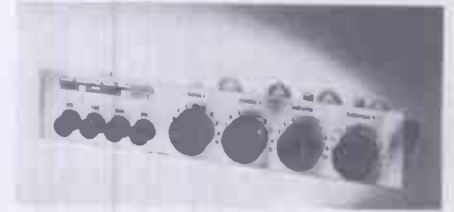

SPECIFICATIONS FOR STEREO 60

- Input sensitivities—Radio—up to 3mV Magnetic P.U.—3mV : correct to R.I.A.A. curve ± 1 dB; 20 to 25,000 Hz. Ceramic P.U.—up to 3mV. Aux.—up to 3mV.
- Output—250mV.
- Signal-to-noise ratio—better than 70dB.
- Channel matching—within 1dB.
- Tone Controls—TREBLE+15 to -15dB. at 10 kHz: BASS+15 to -15dB at 100 Hz.
- Front panel—brushed aluminium with black knobs and controls.
- Size 8 1/2 x 1 1/2 x 4 ins.

Built, tested and guaranteed **£9.19.6**

BUILDING A PROJECT 60 ASSEMBLY



The illustration here shows quite clearly how easily Project 60 can be contained in one of today's slim, modern plinths. Very little space is required to house these Sinclair units, and within the space of the motor plinth, you can install a stereo amplifier of the very highest quality. If, for example you have already put together an assembly as illustrated here, adding the Active Filter Unit would be very easy.

To: SINCLAIR RADIONICS LTD., 22 NEWMARKET RD., CAMBRIDGE

Please send

NAME

ADDRESS

for which I enclose cash/cheque/money order

WW770

This new range of AIR SPACED VARIABLE CAPACITORS and TRIMMERS ...

TINSLEY

CATALOGUE AVAILABLE NOW!

Send today for our NEW LIST 300 detailing our wide range—from miniature air spaced trimmers up to large high voltage transmitting capacitors.

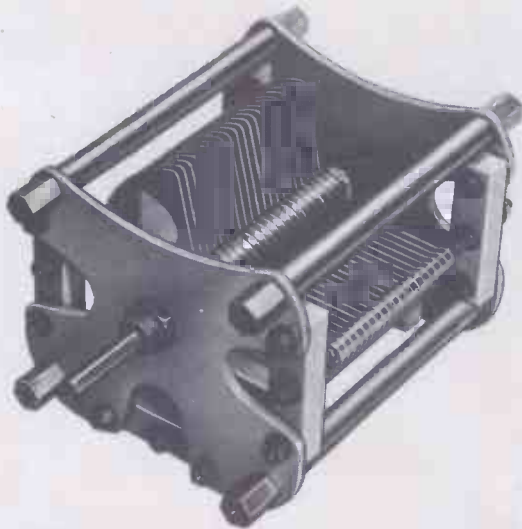

SUB MINIATURE TRANSFORMERS

We have facilities for the manufacture of miniature transformers to customers' own designs—and would welcome any enquiries.

TINSLEY

Write today for complete details

H. TINSLEY & CO LTD · WERNDÉE HALL
SOUTH NORWOOD · LONDON SE25 · 01-654 6046

WW—077 FOR FURTHER DETAILS

**TELEPRINTERS · PERFORATORS
REPERFORATORS · TAPEREADERS
DATA PROCESSING EQUIPMENT**

Codes: Int. No. 2 Mercury/Pegasus, Elliot 803, Binry and special purpose Codes.



2-5-6-7-8- TRACK AND MULTIWIRE EQUIPMENT



**TELEGRAPH AUTOMATION AND COMPUTER PERIPHERAL ACCESSORIES
DATEL MODEM TERMINALS, TELEPRINTER SWITCHBOARDS**

Picture Telegraph, Desk-Fax, Morse Equipment; Pen Recorders; Switchboards; Converters and Stabilised Rectifiers; Tape Holders, Pullers and Fast winders; Governed, Synchronous and Phonic Motors; Teleprinter Tables and Cabinets; Silence Covers; Distortion and Relay Testers; Send/Receive Low and High Pass filters; Teleprinter, Morse, Teledeltos Paper, Tape and Ribbons; Polarised and specialised relays and Bases; Terminals V.F. and F.M. Equipment; Telephone Carriers and Repeaters; Diversity; Frequency Shift, Keying Equipment; Line Transformers and Noise Suppressors; Racks and Consoles; Plugs, Sockets, Key, Push, Miniature and other Switches; Cords, Wires, Cables and Switchboard Accessories; Teleprinter Tools; Stroboscopes and Electronic Forks; Cold Cathode Matrices; Test Equipment; Miscellaneous Accessories, Teleprinter and Teletype Spares.

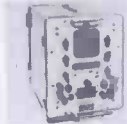

W. BATEY & COMPANY

Gaiety Works, Akeman Street, Tring, Herts.
Tel.: Tring 3476 (3 lines) Cables: RAHNO TRING
STD: 0442 82 TELEX 82362

WW—078 FOR FURTHER DETAILS



What price the cost of freedom?

In Universities, Churches, Schools, T.V. and Film Studios, the S.N.S. Mk.III Radio Microphone is proving daily that, while the cost of freedom is low, reliability and performance are high. This combination is the reason why more and more people are using our wide band and narrow band systems. We will gladly send you details, but would be even happier to demonstrate the unit to you, and arrange a free 7 day trial.



We also manufacture P.A. Amplifiers, Loudspeakers, Tuners, etc. For full details please contact: S.N.S. Communications Ltd., 851 Ringwood Road, Bournemouth. Telephone: Northbourne 4845

WW—079 FOR FURTHER DETAILS



SANWA MULTI TESTERS

USED THROUGHOUT THE WORLD, SANWA'S EXPERIENCE OF 30 YEARS ENSURES ACCURACY, RELIABILITY, VERSATILITY, UNSURPASSED TESTER PERFORMANCE COMES WITH EVERY SANWA

6 Months' Guarantee. Excellent Repair Service.

Model P-1.B	£ 3 7 6	Model K-30THD	£12 0 0
Model JP-5D	£ 5 10 0	Model F-80TRD	£13 15 0
Model U-50DN	£ 7 10 0	Model 380-CE	£15 2 6
Model 360-YTR	£ 7 17 6	Model 430-ES	£19 0 0
Model A-303TRD	£10 10 0	Model EM-700	£51 0 0
Model AT-1	£11 7 6		

MODEL P-1B

Cases available with most meters

PLEASE WRITE FOR ILLUSTRATED LEAFLETS OF THESE SANWA METERS

SOLE IMPORTERS IN U.K.;
QUALITY ELECTRONICS LTD.
 47-49 HIGH STREET, KINGSTON-UPON-THAMES, SURREY. Tel: 01-546 4585

WW—080 FOR FURTHER DETAILS

J E S AUDIO INSTRUMENTATION



Illustrated the Si 451 Millivoltmeter — pk-pk or RMS calibration with variable control for relative measurements. 40 calibrated ranges **£32.0.0**

Si 452 **£27.0.0** Si 453 **£37.0.0**
 Distortion Measuring Unit. Low distortion Oscillator.
 15 c/s — 20 Kc/s — .01% Sine — Square — RIAA
J. E. SUGDEN & CO., LTD. Tel. Cleckheaton (OWR62) 2501
BRADFORD ROAD, CLECKHEATON, YORKSHIRE

WW—081 FOR FURTHER DETAILS

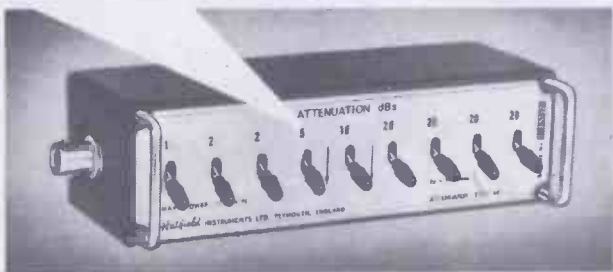

Write now for full details and for a copy of the latest Hatfield Short Form Catalogue.

HATFIELD INSTRUMENTS LTD., Dept. WW,
 Burrington Way, Plymouth, Devon, PL5 3LZ.
 Telephone: Plymouth (0752) 72773/5
 Telegrams: Sigjen Plymouth, Telex: 45592.

S.E. ASIA: for prompt service and deliveries, contact:
HATFIELD INSTRUMENTS (NZ) LTD., P.O. Box 561, Napier, New Zealand.

Instant selection from 1 to 100 dB attenuation

Housed in neat, die-cast aluminium boxes only 5½ x 1½ x 2½ in. Hatfield Type 687 Attenuators provide precise switched attenuation from 1 to 100 dB in steps of 1 dB. Models for use in the frequency range d.c. to 250 MHz are available in 50 or 75 ohm form. 600 ohm Balanced and Unbalanced network versions are also available, operating with good accuracy up to 5 MHz.

Type 687 Attenuator range comprises:

Type	Impedance
687A	50 ohms
687B	75 ohms
687C*	50 ohms
687D*	75 ohms
687E	600 ohms Unbalanced
687F*	600 ohms Unbalanced
687G	600 ohms Balanced
687H*	600 ohms Balanced

*with gold-plated switch contacts.
 Note: Types 687G and 687H are fitted with terminals. All other types fitted BNC connections.

HATFIELD BALUN

WW—082 FOR FURTHER DETAILS

XCELITE

Precision made hand tools for the professional



PLIERS

69CG Radio - TV Plier	72CG Chain Nose Pliers
70CG Flat Nose Pliers	73CG Tip Cutting Pliers
71CG Round Nose Pliers	74CG Diagonal Close Cutting Pliers

A complete range of miniature lightweight pliers specially designed for holding, bending, shaping and cutting of fine wires in electronic, Radio/T.V., electrical and jewellery work. Precision made for the expert with miniatures in mind. Cushion grip handle, coil spring openers.



SEIZERS

32H 5" Straight Nose Junior 5" Seizer	42H 6" Straight Nose Seizer
33H 5" Curved Nose Junior 5" Seizer	43H 6" Curved Nose Seizer

Box joint construction, two position snap on lock. Precision machined from perfectly tempered stainless steel. Holds like surgical clamp and acts as heat sink. Straight or curved nose, in 5" and 6" sizes.

Distributed by:
 Special Products Distributors Limited
 81 Piccadilly London.W.1.
 Tel: 01-629 9556 Cables: SPECIPROD London W.1.
 Full details on request. Made in U.S.A.

WW—083 FOR FURTHER DETAILS

A NEW ADDITION TO THE RANGE



Miniature P.T.F.E. Tubular Capacitors

Oxley Developments Company Limited have introduced a new and improved range of miniature P.T.F.E. Tubular Trimmer Capacitors with capacitance swings from 5 to 30pF; TU/30/PC1, for horizontal mounting on printed circuit boards, as illustrated.

This range of components uses P.T.F.E. as the dielectric medium, resulting in a power factor of less than 5×10^{-4} at 10kHz, and the patented concentric design ensures uniformly smooth adjustment with linear, reversal-free tuning and temperature coefficient of ± 50 ppm/°C.

Please contact our Sales Department for the technical data sheet.

OXLEY DEVELOPMENTS COMPANY LIMITED
 Priory Park, ULVERSTON, North Lancs.
 Telephone ULVERSTON 2621. Telex 6541



WW—084 FOR FURTHER DETAILS

Electro-Tech Sales

NEW HYSTERESIS MOTORS BY WALTER JONES. Type 14050/12, 240v. 50 c/s 1500 RPM cont. rating, output 2.0 oz./in. Size: Length (less spindle) 3 $\frac{1}{2}$ ". Width 2 $\frac{1}{2}$ " x 2 $\frac{1}{2}$ ". Spindle 1" x 3/16". Weight 3 lb. Maker's price in region of £22.10.0. Our price £6.10.0. each.



NEW "CROYDON" 240v. A.C. reversible motors. Choice of 1/50th HP, 1/500 RPM, or 1/100th HP 750 RPM (identical in appearance). Size 3 $\frac{1}{2}$ " high x 5" long plus spindle 1 $\frac{1}{8}$ " x $\frac{1}{2}$ " dia. A beautiful motor at less than half maker's original price. £6.10.0 each.

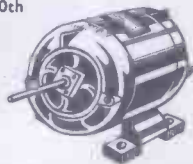

"Parvalux" Reversible 100 RPM Geared Motor Type S.D.14, 230/250v. A.C. 22 lb./in. Standard foot mounted, variable angle final drive. Removable 9-tooth chain spigot on 3/16" spindle. 1st class condition. £7.10.0 each. P. & P. 10/-.

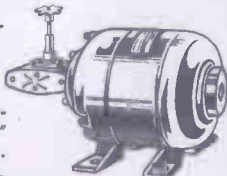

NEW "CARTER ELECTRIC" 12 r.p.m. MOTOR.—Non-reversible, $\frac{1}{2}$ " spindle. 240v. A.C. Open frame with cast aluminium cased gearbox. Stoutly constructed. Approx. 25 lbs./in. Overall size (approx.) 3" x 3" x 4" plus spindle. 45/- . P. & P. 5/-.



English Electric $\frac{1}{2}$ h.p. Motors. 240v. single-phase, standard foot mounted, 1,425 r.p.m., continuous rating. £4.15.0. Carriage 20/-.



Isolation Transformers. By Majestic Winding Co. 1 to 1 ratio. 240v. Input, 240v. centre tapped out, at 2K.V.A., mounted in metal case measuring 8 $\frac{1}{2}$ " x 8 $\frac{1}{2}$ " x 11" high. Weight 65lb. £16.10.0. Plus £1.10.0 carriage.



GENERAL ELECTRIC "TELE-TYPE". 115v. 50 cps. Synchronous motor, 3,000 RPM, double ended 5/16" spindle. These motors are precision built to a very high standard, silent running, continuous rating, drawing 70 watt on run. Original cost is believed to be in region of £25 each. We are offering these Brand New at 45/- each.



"HONEYWELL" TYPE 23AC-NE—15 amp. change-over switch is fitted on angled metal mount with spring loaded plastic rod operating cam. 10/- each.

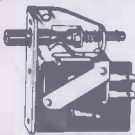

"HONEYWELL" V3 SERIES.—Flush micro-switch 10 amp. c/o. The side panel is insulated. End-plate size: 2" x $\frac{1}{2}$ ". 36/- per doz.



OMRON MICRO SWITCH. Type VV—15—1A. Single c/o 10 amp. at 250v. 1 $\frac{1}{2}$ " x $\frac{1}{2}$ " x $\frac{1}{2}$ ". 30/- per dozen.

"HONEYWELL" MICROSWITCH.—Single and double bank, manual-push. Ideal for vending machines, etc. Each bank comprises a change-over rated 15 amps. 240v. A.C. The through-panel mounting assembly is in heavy polythene surmounted by black knob. Neck dia. $\frac{1}{2}$ ". Single 10/- each. Double 15/- each. Also few only 3 bank, 20/- each.

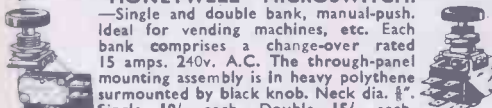

"GOYEN" PRESSURE SWITCH.—Incorporating differential adjustment between 2" and 12" water gauge (a max. of approx. $\frac{1}{2}$ p.s.i.). A single pole change-over switch rated 15 amps. 250v. is actuated. Air inlet tube $\frac{1}{8}$ " dia. Projection $\frac{1}{2}$ ". Overall size: dia. 3 $\frac{1}{2}$ ". Depth 2" plus $\frac{1}{2}$ " (air tube). 25/-.



"BONNELLA" 15 AMP. 240v. TOGGLE SWITCHES.—Single pole change-over, $\frac{1}{2}$ " Long Dolly. Standard single hole mounting. 30/- per doz. (minimum $\frac{1}{2}$ doz.).

THORN DIGITAL INDICATOR. A modular unit easily read through a wide angle of view even under bright lighting. 12 characters, 0 to 9, decimal point and minus sign. Characters 13/16" high on acrylic, edge-lit by 1 watt midget lamp. Front panel 4 $\frac{1}{2}$ " x 1 $\frac{1}{2}$ " depth overall 1", matt black finish. Supplied with 12 lamps. Choice of the following ratings—6v. .1A. or 12-14v. .08A. £4.0.0 each, spare lamps 24/- per dozen.



Welwyn high value Resistors Type GA 36501. Values between 9.4 and 10.9 kilo-meg \pm 1%, glass encapsulated 15/-.

"WELWYN" RESISTORS.—Type H12. One value only. 1 kilo-meg \pm 20%. 5/- each. (Minimum order 2.)

SPECIAL OFFER. Enclosed Relay, complete with base. Brand New. Type MQ308 600 Ω 24v. 4 c/o. Size 1 $\frac{1}{2}$ " x 1 $\frac{1}{2}$ " x $\frac{1}{2}$ ", £5 per dozen. 12/- each. Type MQ508 10,000 Ω 100v. 4 c/o. £5 per dozen. 12/- each. Type MQ108 40 Ω 6v. 4 c/o. £6 per dozen, 13/6 each. Type MQ208 150 Ω 12v. 4 c/o. £6 per dozen, 13/6 each.



SPECIAL SUMMER OFFER

LIMITED PERIOD ONLY FROM NOW UNTIL 31st JULY 1970. DISCOUNT OF 15% (3/- in £1) WILL BE DEDUCTED ON ALL ORDERS OF £3 AND OVER.

NEW "F.I.R.E." PLUG-IN RELAY.—115v. Coil 50/60 c.p.s. 3 heavy duty silver change-over contacts. Very robust. 17/6.



NEW DIAMOND "H" 240v. A.C. RELAY.—3 heavy duty silver change-over contacts. 17/6.



SEIMENS HIGH SPEED RELAY. Type 89L. 1,700 Ω + 1,700 Ω coil. New 15/- each.



MINIATURE "LATCH-MASTER" RELAY 6, 12, or 24v. D.C. operation. One make one break, contacts rated 5 amps. at 30v. Once current is applied, relay remains latched until input polarity is reversed. Manufactured for high acceleration requirements by Sperry Gyroscope Co. Size: Length $\frac{3}{4}$ " dia. 9/16" (including mount). Please state vertical or horizontal mount and voltage. £2.5.0 each.



DIAMOND "H" SEALED RELAY Type BR 115 C.I.T.—IC 26v. 150 Ω 4 P.D.T. Completely encapsulated in heavy gauge brass case, glass sealed terminals, very robust. 17/6 each.

K.L.G. Sealed Terminals. Type TLS1 AA, overall length 1 $\frac{1}{16}$ ", box of 100, 25s. Type TLS1 BB, overall length 1". box of 100, 35s.



CENTRIFUGAL BLOWER BY AIR CONTROL LTD. 240v. AC. 9" dia. 2,850 RPM. 1/10th HP. Ideal for organ blowing, powerful, low noise level. 1st class condition. Photo on request. £12.10.0. Carriage £1.

GARDNERS AUTO-TRANSFORMERS. 110/115/200/250v. 1500 watts. Weight 23lb. Few only. £10.10.0. P. & P. 25/-.

GARDNERS CASTLE SERIES. Isolation transformer type CAS 934. 240v. fused. Primary 24v. 4 $\frac{1}{2}$ amps. out. These units are constructed for outside use with fitted 5" mains lead and 3 socket outlet with plug supplied. Brand New. Makers price £7.18.6. Other price £4.15.0. P. & P. 15/-.

WE WELCOME OFFICIAL ORDERS FROM ESTABLISHED COMPANIES, EDUCATIONAL DEPTS., ETC.

BRAND NEW "KLAXON" GEARED MOTORS. 230/250v. 250 r.p.m. Cont. 45lb./in. Few only. £25.0.0. Carriage £1.10.0.

POWER SUPPLY UNIT. 240v. A.C. To 112 or 125 D.C. at 3 amps. Ripple at 3 amps less than 500 millivolts. Output resistance 5 Ω . Size 15" x 9 $\frac{1}{2}$ " x 7" high. Weight 44lb. £8.10.0. C. & P. £1.10.0.

SYLVANIA MAGNETIC SWITCH—A magnetically activated switch operating in a vacuum. Switch speed—4ms. temperature —54 to +200° C. Silver contacts normally closed rated 3 amps. at 120v. 1.5 amp. at 240v. 10/- each. 80/- per dozen. Special quotations for 100 or over. Reference Magnets available 1/6 each.

SYLVANIA CIRCUIT BREAKERS gas filled providing a fast thermal response between 80° and 180°C. Will withstand pressures up to 2,000 lb. sq./in. rated 10 amp. at 240v. continuous. Fault currents of 28 amps. at 120v. or 13 amp. at 240v. silver contacts. Supplied in any of the following opening temperatures (degs. cent.) 80, 85, 95, 100, 105, 110, 120, 125, 130, 135, 140, 145, 150, 155, 160, 170, 175, 180. 10/- each or 80/- per dozen.

ATLAS SUB-MINIATURE LAMPS type L1122 and L1123—a high efficient light-source with excellent light-output and low power demand. Ratings 5v. 60 ma. 35 \pm 25% lumens. Life expectancy 60,000 hours or at 6 v. 70 ma. .75 \pm 25% lumens 5,000 hours. Dimensions: Uncapped 6.3 x 3.1 mm. leads 12.7 mm. capped 9.1 x 3.1 mm. Ideal for instrument lighting normally sold in excess of 12/- each, our price 30/- per dozen or boxes of 50 at £5 per box.

ATLAS MIDGET PANEL LAMPS unrivalled for indication purposes requiring a brilliant but tiny light source. Available with flange cap or wire ended in the following ratings: Capped: 6v. .1A and 12-14v. .08A. Uncapped: 4v. .25A, 6v. .1A, 6v. .2A. 24/- per dozen or boxes of 50 at £4 per box.

INDICATOR LAMP HOLDERS AND CAPS for MIDGET PANEL LAMPS (as above) available red, green, blue, 2/6 each (complete) minimum order 4 units.

"DECCO" MAINS SOLENOID.—Compact and very powerful. 16 lb. pull. $\frac{3}{8}$ " travel which can be increased to 1" by removing captive-end-plate. Overall size 2" x 2 $\frac{1}{2}$ " x 2 $\frac{1}{2}$ " high. 35/- . P. & P. 5/-.

New "Magnetic Devices" solenoid 240v. A.C. Type 42117, 1 to 3 lb. pull. frame size 1 $\frac{1}{2}$ " x 1 $\frac{1}{2}$ " x 1". 20/- each.

"TEDDINGTON" CONTROLS THERMOSTAT.—Adjustable between 75° and 100°C. A further internal adjuster takes the maximum up to 120°C. Circuit cuts in again at 3° below cut-out setting. 42" capillary and sensor probe. The thermostat actuates a 15 amp. 250v. c/o switch. A second single pole on/off switch is incorporated in the adjustment mechanism. 17/6.

New 75.0-75 Micro-ammeter by Sifam. 750 ohm movement, clear reading, 5 $\frac{1}{2}$ divisions x $\frac{1}{4}$ "; plastic front, projection $\frac{3}{8}$ " (tapering forward). Size: 4 $\frac{1}{2}$ " x 3 $\frac{3}{8}$ ", 57/6 each.

Ernest Turner 5" x 4" 0-1 Ma. meter calibrated 0-10 in 50 divisions mirrored scale, handsome chrome escutcheon for flush mounting. A quality instrument. £6.10.0.

MINIATURE B.P.L. 500-0-500 Micro-Ammeter. 13/16" Diam. scale. Through-Panel mounting. Hermetically sealed. 45/-.

TRIMPOTS. "Painton" Types: 200S-1-502 5K Ω ; 200S-1-103 10K Ω ; 200S-1-501 500K Ω ; 200S-1-503 50K Ω ; 224P-1-202 2K Ω ; 224S-1-102 1K Ω ; 200S-1-203 20K Ω ; 275-1-252 2.5K Ω . "Riil" Type: 321 10K Ω . "Morganite" Type: 80 1K Ω . "Mec" Type: 025 (tubular) 200 Ω ; T20P 50 Ω . All types 12/- each.

GARDNERS CHOKES. Type C237: 20H 180MA 30/- P. & P. 5/-; Type C570: 0.05H 3.5A 35/- P. & P. 5/-; Type C549: 0.1H 2.5A 20/- P. & P. 5/-; Type C271: 5H 500MA 37/6 P. & P. 7/6; Type C576: 0.05H 7.5A 50/- P. & P. 10/-; Type C577: 0.5H 4A 50/- P. & P. 10/-; Type SK7486: 35 MH 3A D.C. 30/- P. & P. 5/-; Type F9719: 25H 60MA 8/6 P. & P. 3/6.

"KNOWLE" (U.S.A.) MINIATURE MICROPHONE CAPSULES. Impedance 2000 Ω . Output about 100dB at 1 KC (Type A). As above, but output 60dB (Types B & C), as used in miniature hearing-aids, bugging devices, etc. All tested. 20/- each. Also **"KNOWLE" M/C SUB-MINIATURE EAR TRANSDUCERS.** Type 1530. Size 7/16" x 7/32" x $\frac{1}{8}$ " thick. 15/- each.

WHERE NO CARRIAGE CHARGE IS INDICATED PRICE IS INCLUSIVE. PERSONAL CALLERS WELCOME.

ELECTRO-TECH SALES

BUSINESS HOURS: 264 PENTONVILLE ROAD, LONDON, N.1
9.30-6 (1 p.m. Sats.) (ONE MIN. FROM KINGS X STATION) Tel. 01-837 7401

OPTO ELECTRONICS from PROOPS

New Science Projects combine fascination of Optics with Electronics.

PHOTOCONDUCTIVE CELLS

CADMIUM SULPHIDE CELLS (Cds)

Inexpensive light sensitive resistors which require only simple circuitry to work as light triggering units in a wide range of devices, such as: flashing or breakdown lights, exposure meters, brightness controls, automatic porch lights, etc. Not polarity conscious — use with A.C. or D.C. Spectral response covers whole visible light range.



MKY101-C

Epoxy sealed, $\frac{3}{8}$ in. diam. x $\frac{1}{2}$ in. thick. Resistance at 100 Lux — 500 to 2,000 ohms. Maximum voltage 150 A.C. or D.C. Maximum current 150 mW. **10/6 post free**



MKY71

Glass sealed with M.E.S. base, Glass envelope $\frac{1}{4}$ in. diam., overall length 1 in. Resistance at 100 Lux — 50 Kohms. Maximum voltage 150 A.C. or D.C. Maximum current 75 mW. **8/6 post free**

PHOTOGENERATIVE CELLS

Selenium cells in which light energy is converted into electricity directly measurable on microammeter or used with amplifier as light trigger for alarm and counting devices, luminous fluxmeters, exposure meters, colorimeters, etc., Spectral response covers visible light range.

Type 1 — $1\frac{1}{2}$ x $1\frac{1}{2}$ in. Output 1 mA at 0.6 volts at 1,000 Lux **5/- post free**

Type 3 — 100 x 50 mm. Output 4 mA at 0.6 volt at 1,000 Lux **22/6 post free**

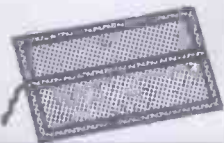

REED SWITCH COILS & CAPSULES



Compact assemblies of reed switches and operating coils that permit the design of an infinite variety of multiple switch circuits in an extremely small space. They eliminate the bulk and open contact disadvantage of electro-mechanical relays; hermetically sealed contact isolation ensures long life reliability. Small enough to combine with solid-state components on printed circuit boards. Ideal for switching matrices, binary kits, control systems, etc. These were removed intact from highly expensive computer mechanisms and are guaranteed to be in perfect working order. Each capsule consists of a rare-metal screened, 24 volt DC operating coil on a nylon former with one detachable end for the removal and replacement of reed switches.

Types available:

R/C2 Two reed switches, contacts normally open. Size overall: $1\frac{1}{2}$ x $\frac{1}{2}$ x $\frac{1}{2}$ in. **5/- post free**

R/C4 Four reed switches, contacts normally open. Size overall: $1\frac{1}{2}$ x $\frac{1}{2}$ x $\frac{1}{2}$ in **10/- post free**

R/C6 Six reed switches, 4 contacts normally open, 2 normally closed. Size overall: $1\frac{1}{2}$ x $1\frac{1}{2}$ x $\frac{1}{2}$ in. **15/- post free**

RCA TRIAC — CA40432 45/- post free

Suitable for light dimming and motor control circuits Gate-controlled, full-wave, A.C. silicon switch with integral trigger that blocks or conducts instantly by applying reverse polarity voltage. Suitable for A.C. operation up to 250 volts; controls currents up to 1440 watts. Size only $\frac{3}{8}$ in. diam. x $\frac{1}{2}$ in. high. Complete with heat sink, data and applications information.



CONTROL THERMISTOR

Type A25 by STC retained on 1 x $1\frac{1}{2}$ in. paxolin board with solder tags and mounting lug with captive screws. Bead type thermistor is contained in 1 in. long x $\frac{5}{32}$ in. diam. gas filled glass bulb and is particularly suitable for amplitude control, timing devices, current surge suppression, etc. Safe power dissipation, 60 mW. Sensitivity $3.5^\circ\text{C}/\text{mW}$. Maximum temperature — Ambient 150°C , — Bead 300°C . Resistance at 20°C : 200,000 ohms. Average dissipation at 60 mW in free air at 20°C : 575 ohms. Usual price 15/9 each. Brand new. Special bargain offer: 5 for 15/- post free.

POWER TRANSISTOR HEAT SINKS

Heavy gauge aluminium extrusions with fitting for one pair of power transistors. Size overall: 4 x 3 x 1.4 in. high. Base is $3/16$ in. thick and ready punched to accept all standard types. Seven cooling fin surfaces ensure adequate heat dissipation. Brand new. Special offer: two for 12/6 post free.

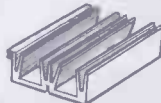

INFRA-RED TRANSMITTERS & RECEIVERS

Unique devices in a brand new electronic field that can be exploited in a wide range of applications. Miniaturized construction and solid state circuit design is combined, with outstanding modulation and switching capabilities to provide infinite possibilities as short distance speech and data links, remote relay controls, safety devices, burglar alarms, batch counters, level detectors, etc., etc.



MGA 100

35/-
post free



MSP3

85/-
post free

GALLIUM ARSENIDE LIGHT SOURCE—MGA 100

Filamentless, infra-red emitter in a robust, sealed cylinder coaxial with beam to facilitate optical alignment and heat sinking.

MAX RATINGS

Forward current *I* *f* max. D.C. 400mA. Forward peak current *I* *f* max. (pk) 6A
Power dissipation* 600mW. Derating factor for *T* _{amb} greater than 25°C 7.5mW/ $^\circ\text{C}$.
Reverse voltage *V* *R* max 1-DV.

*When mounted on an aluminium heat sink 1 in. x $\frac{1}{2}$ in. x $\frac{1}{2}$ in.

INFRA-RED PHOTO RECEIVER — MSP3

Ultra sensitive detector/amplifier for Infra-red (Gallium Arsenide) or visible light optical links reception. Spectral response 9500 Å. Robust, cylindrical package is coaxial with incident light to facilitate optical alignment and heat sinking.

MAX RATINGS

Total dissipation (in free air, *T* _{amb} = 25°C .) 100mW. Derating Factor 2mW/ $^\circ\text{C}$.
Output Current Intensity 100mA. Voltage 25V. Operating Temperature from -30° to $+125^\circ\text{C}$.

Supplied complete with suitable lenses, full Technical Data and Application Sheets, including Line of Sight Speech Link.

FIBRE OPTICS

Highly flexible light guides that transmit light to inaccessible places as easily as electricity is conducted by copper wires. Fibre optics make it possible to control, miniaturize, split, reflect or transfer light from one source to many places at once, and to operate photo devices, logic circuits, or illuminate in ways never before possible. Proops offer both glass fibre optics or inexpensive Crofon plastic fibres for hundreds of experiments or serious applications in a fascinating new science.

RANK TAYLOR-HOBSON ENGINEERS KITS

Basic fibre optic components that demonstrate new ways of employing light in serious applications. Two kits are available: each contains high-grade glass-fibre light guides consisting of thousands of fibres tightly bundled in flexible sheaths with ferruled, optically polished ends, together with connecting and light source components. Each is supplied complete with card wallets containing technical and application data.



KIT 2 **£28 Post Free**

Contains: 3 mm. x 18 in., 6 mm. x 12 in. light guides; 1.5 mm. 'Y' guide with two 12 in. long tails; 24 in. long 12 exit component for coding or punched card applications, 24 in. lengths of Crofon 64 filament and monofilament plastic light guide. Also, coherent solids, consisting of 25 mm. diam. field flattening lens, 6 mm. x 12 in. image conduit with polished ends, 4 mm. x 25 mm. image inverter. Complete with 2-way adaptor, fibre optic torch and batteries, 3 mm./3 mm. and 3 mm./1.5 mm. connectors.

KIT 1 **£16 Post free**

Contains: 1.5 mm. x 24 in., 3 mm. x 18 in., and 6 mm. x 12 in. light guides, plus 24 in. long x 2 exit component for punched card or coding applications. Also battery operated light source, 2-way 'Y' adaptor with non-random separation, and 3 mm./3 mm. and 3 mm./1.5 mm. connectors.

• Special offer of IMAGE FIBROSCOPES £5 Post Free •

Between 50,000 and 60,000 coherently arranged, 15 micron glass fibres that provide (with appropriate optics) perfect visual inspection into otherwise inaccessible areas. Originally made by Rank Taylor-Hobson for use in industrial and medical fibroscopes at £72 each, these have slight, superficially imperceptible faults and are assembled in transparent, lay-flat tubing instead of opaque, flexible conduit, as usual. Ends are ground, polished and metal capped. Absolutely ideal for demonstration in Schools and Technical Colleges and for many other applications that require highly sophisticated means of access to enclosed, difficult to get at places. Length overall: 3 ft. Cross sectional area : 3 x 3 mm. Resolution: 10 LP/mm. to 20 LP/mm.

LOW COST CROFON FLEXIBLE LIGHT GUIDES

Newly developed plastic light transmitting media by Dupont, which can be used for both serious projects and inexpensive prototype work. Ends can be ground flat, dyed or capped with epoxy resin. Temperature range: -40° to $+170^\circ\text{F}$. No loss of light through bending. 12 page Data and Applications booklet supplied free with each order. Types available:



Multi-strand— 64 special plastic fibres, tightly bundled together in a tough, flexible conduit. 8/6 per foot. Minimum order two feet, 17/- p & p/6.

Monofilament— single 0.040" plastic fibre which is specially useful for light indication in confined spaces. 4/- per foot. Minimum order three feet, 12/- p & p/1-.

TRANSFORMERS

We hold in stock a standard range of over 200 types of Transformers, a few of the more popular types are represented here.



12 VOLT RANGE						
PRIMARY VOLTAGE 200-250V—SECONDARY VOLTAGE 12V			Dimensions	Weight	Price	
Ref. No.	Current	Secondary Windings	inches	lbs. ozs.	1-24	25-99
111	0.5A	0-12V @ 0.25A	3 x 2 1/2 x 1 1/2	1 12	14/10	13/9
213	1.0A	0-12V @ 1 Amp	3 1/2 x 2 1/2 x 2 1/2	1 0	17/6	16/2
71	2.0A	0-12V @ 1 Amp x 2	2 1/2 x 2 1/2 x 2 1/2	1 0	23/1	21/4
68	3.0A	0-12V @ 3 Amp	3 1/2 x 2 1/2 x 2 1/2	2 0	28/8	26/6
18	4.0A	0-12V @ 2 Amp x 2	3 1/2 x 2 1/2 x 2 1/2	2 4	32/4	29/11
85	5.0A	0-12V @ 5 Amp	3 1/2 x 2 1/2 x 3	3 2	36/11	34/1
70	6.0A	0-12V @ 6 Amp	4 x 3 x 3 1/2	3 12	39/-	36/1
108	8.0A	0-12V @ 4 Amp x 2	4 x 3 1/2 x 3 1/2	4 6	44/1	40/8
72	10.0A	0-12V @ 5 Amp x 2	3 1/2 x 4 1/2 x 4	6 3	51/3	47/5
17	16.0A	0-12V @ 8 Amp x 2	4 1/2 x 4 1/2 x 4	7 8	79/-	73/1
115	20.0A	0-12V @ 10 Amp x 2	4 1/2 x 4 1/2 x 4	11 13	100/6	92/11
187	30.0A	0-12V @ 15 Amp x 2	5 1/2 x 4 1/2 x 4 1/2	16 12	185/6	171/7

24 VOLT RANGE						
PRIMARY VOLTAGE 200-250V—SECONDARY VOLTAGE 24V			Dimensions	Weight	Price	
Ref. No.	Current	Secondary Windings	inches	lbs. ozs.	1-24	25-99
111	0.25A	0-12V @ 250 mA x 2	3 x 2 1/2 x 1 1/2	1 12	14/10	13/9
71	1.0A	0-12V @ 1 Amp x 2	2 1/2 x 2 1/2 x 2 1/2	1 7	23/1	21/4
18	2.0A	0-12V @ 2 Amp x 2	3 1/2 x 2 1/2 x 2 1/2	2 4	32/4	29/11
114	3.0A	0-12-24V @ 3 Amp	2 1/2 x 3 x 3	3 6	39/-	36/1
108	4.0A	0-12V @ 2 Amp x 2	4 x 3 1/2 x 3 1/2	4 6	44/1	40/8
72	5.0A	0-12V @ 5 Amp x 2	4 x 4 1/2 x 3 1/2	5 12	51/3	47/5
116	6.0A	0-24V @ 6 Amp	4 x 3 1/2 x 3 1/2	6 3	61/6	56/11
17	8.0A	0-12V @ 8 Amp x 2	4 1/2 x 4 1/2 x 4	7 8	79/-	73/1
115	10.0A	0-12V @ 10 Amp x 2	4 1/2 x 4 1/2 x 4	11 13	100/6	92/11
187	15.0A	0-12V @ 15 Amp x 2	5 1/2 x 4 1/2 x 4 1/2	16 12	185/6	171/7

30 VOLT RANGE						
PRIMARY VOLTAGE 200-250V—SECONDARY VOLTAGE 30V			Dimensions	Weight	Price	
Ref. No.	Current	Secondary Taps	inches	lbs. ozs.	1-24	25-99
112	0.5A	0-12-15-24-30V	3 1/2 x 2 1/2 x 1 1/2	1 4	17/6	16/2
79	1.0A	"	2 1/2 x 2 1/2 x 2 1/2	2 0	23/7	21/10
3	2.0A	"	3 1/2 x 2 1/2 x 3	3 2	31/10	29/4
20	3.0A	"	4 x 3 1/2 x 3 1/2	4 6	43/1	39/-
21	4.0A	"	4 x 3 1/2 x 3 1/2	6 0	51/3	47/5
51	5.0A	"	4 1/2 x 3 1/2 x 4	6 8	63/1	58/4
117	6.0A	"	4 1/2 x 3 1/2 x 4	7 8	75/10	70/1
88	8.0A	"	5 1/2 x 3 1/2 x 4 1/2	9 6	100/6	92/11
89	10.0A	"	5 1/2 x 4 x 4 1/2	12 2	124/1	114/8

50 VOLT RANGE						
PRIMARY VOLTAGE 200-250V—SECONDARY VOLTAGE 50V			Dimensions	Weight	Price	
Ref. No.	Current	Secondary Taps	inches	lbs. ozs.	1-24	25-99
102	0.5A	0-19-25-33-40-50V	2 1/2 x 2 1/2 x 2 1/2	1 11	23/1	21/4
103	1.0A	"	3 1/2 x 2 1/2 x 2 1/2	2 10	33/10	31/4
104	2.0A	"	4 x 3 1/2 x 3 1/2	5 0	46/8	43/3
105	3.0A	"	4 x 4 x 3 1/2	6 0	63/7	58/8
106	4.0A	"	4 1/2 x 4 1/2 x 4	9 4	84/-	77/8
107	6.0A	"	4 1/2 x 4 1/2 x 5 1/2	12 4	124/1	114/8
118	8.0A	"	5 1/2 x 5 1/2 x 4 1/2	18 9	162/-	149/10
119	10.0A	"	6 1/2 x 4 1/2 x 6 1/2	19 12	203/-	187/8

60 VOLT RANGE						
PRIMARY VOLTAGE 200-250V—SECONDARY VOLTAGE 60V			Dimensions	Weight	Price	
Ref. No.	Current	Secondary Taps	inches	lbs. ozs.	1-24	25-99
124	0.5A	0-24-30-40-48-60V	3 1/2 x 3 1/2 x 2 1/2	2 4	23/7	21/10
126	1.0A	"	3 1/2 x 3 x 3	3 0	32/10	30/4
127	2.0A	"	4 x 3 1/2 x 3 1/2	5 6	51/3	47/5
125	3.0A	"	4 1/2 x 3 1/2 x 4	7 0	75/10	70/1
123	4.0A	"	4 1/2 x 3 1/2 x 4 1/2	10 6	100/6	92/11
40	5.0A	"	5 1/2 x 5 x 5 1/2	13 4	121/-	134/7
120	6.0A	"	5 1/2 x 4 1/2 x 4 1/2	16 12	145/7	177/8
121	8.0A	"	5 1/2 x 5 1/2 x 4 1/2	20 3	188/-	192/8
122	10.0A	"	6 1/2 x 5 x 6 1/2	23	241/-	223/-
189	12.0A	"	5 1/2 x 6 1/2 x 6 1/2	31 0	289/6	267/6

MAINS ISOLATING RANGE						
PRIMARY VOLTAGE 200-250V—SECONDARY WINDINGS 240V CENTRE TAPPED AND EARTH SHIELDED			Dimensions	Weight	Price	
Ref. No.	Rating V.A.	For alternative 115 Volt Secondaries quote Ref. No.	inches	lbs. ozs.	1-24	25-99
100	60	191	4 x 3 1/2 x 3 1/2	4 10	37/5	34/7
61	100	192	4 x 3 1/2 x 3 1/2	5 12	45/7	42/6
30	200	193	4 1/2 x 4 x 4	9 12	82/6	76/4
62	250	194	3 1/2 x 5 x 4 1/2	12 4	100/11	93/3
55	350	195	5 1/2 x 5 1/2 x 4 1/2	17 6	137/4	127/-
63	500	196	6 1/2 x 4 1/2 x 6 1/2	27 0	194/8	180/1
96	750	197	5 1/2 x 6 1/2 x 6 1/2	31 0	277/8	256/9
92	1000	198	7 x 6 1/2 x 8 1/2	40 0	358/8	331/8
97	1250	199	7 x 7 x 8 1/2	47 0	440/8	407/7
128	2000	200	9 1/2 x 8 1/2 x 6	63 0	593/2	548/7
129	3000	201	8 1/2 x 8 1/2 x 8	84 0	927/7	857/11
190	6000	202	12 1/2 x 14 x 6 1/2	178	01,524/2	1,409/7

WE ALSO OFFER A PROTOTYPE AND PRODUCTION WINDING SERVICE.

- STOCKISTS OF ELECTROCIL GLASS TIN OXIDE RESISTORS
- COMPREHENSIVE RANGE OF INDUSTRIAL VALVES AND SEMICONDUCTOR DEVICES ALWAYS IN STOCK

LIND-AIR OPTONICS (INDUSTRIAL) LTD.

ELECTRONIC COMPONENT DISTRIBUTORS
6-12 TUDOR PLACE, LONDON, W.1
Telephone: 01-637 1601 (10 lines) Telex 27931

TRANSFORMERS

COILS

CHOKES

TRADE ENQUIRIES WELCOMED

SPECIALISTS IN

FINE WIRE WINDINGS

MINIATURE TRANSFORMERS
RELAY AND INSTRUMENT COILS
VACUUM IMPREGNATION TO APPROVED STANDARDS

ELECTRO-WINDS LTD.

CONTRACTORS TO G.P.O., L.E.B., B.B.C.

123 PARHAMORE ROAD, THORNTON HEATH, SURREY
01-653 2261 CR4 8LZ EST. 1933



UNIVERSITY OF LEEDS



LEEDS ELECTRONICS EXHIBITION

INSTRUMENTS AND COMPONENTS

Tuesday, Wednesday and Thursday
30 June, 1 & 2 July 1970
daily 10.00 am till 6.00 pm

DEPARTMENT OF ELECTRICAL & ELECTRONIC ENGINEERING

CALIBRATION PROBLEMS?

We specialise in the repair and calibration of all proprietary and commercial test equipment

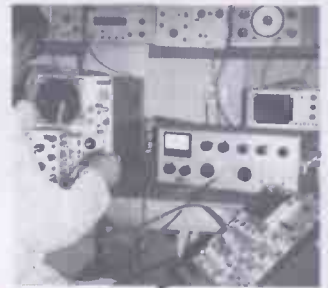

We can provide the following services

- FULLY GUARANTEED REPAIR OF INSTRUMENTS
- CALIBRATION CARRIED OUT TO MANUFACTURERS' SPECIFICATION
- ALL TYPES OF MULTI-METERS, INC. AVOMETERS, REPAIRED
- REPAIR SERVICE 7 DAYS
- WIRING AND SHEET METAL FACILITIES

Write or 'phone

FIRNOR-MISILON LIMITED
10 COMMERCE LANE, LETCHWORTH, HERTS
Tel: 6069

ELECTRONIC

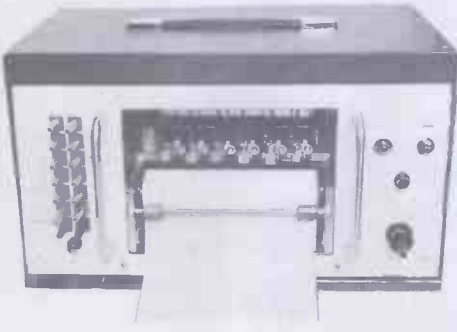

NEW 6-CHANNEL TIME AND EVENT RECORDER

A self-contained instrument, specifically for recording events without the need for a combined recorder.

There is a separate and independent paper drive, with a monitor lamp indicating when it is in operation. The pens are displaced 1/16", activated by a close contact system. Each of the 6 channels works independently of each other, with the pens writing at 72 hours per filling at a maximum speed of 10 pulses per second.

The recorder is supplied either in a portable cabinet or with rack mounting adaptions and the size is 15" x 9" x 9 1/2" deep. It weighs 10 lb. and is available in 220-240 volt A.C. (50 cycles) or 110-115 volt A.C. (60 cycles). The 6-channel time and event recorder is available at the following speeds: 30, 20, 10, 5, 1 per minute. 18, 12, 9, 6 per hour. Width of paper roll is 6", maximum diameter of roll is 3", length on standard 3" diameter paper roll is 200". Price of the event marker is £79-10-0, plus £5-0-0 for the special vinyl-treated portable case.

The instrument is guaranteed for one year, and is available with a complete range of accessories, including teledots paper, graphic paper, plain paper, pens, pen containers and time bases. Prices of these items are available on application.

COUNTERS

VEEDER ROOT 6 DIGIT COUNTER

Suitable for counting all kinds of production runs, business machine operation. Mechanically driven Type KA1337. Reset manual knob. Ex-equipment but new condition. Special price £5-15-0. P. & P.

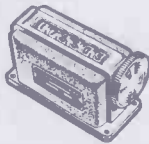

MINIATURE SQUARE COUNTER 6 DIGIT

By Veeder Root. Rotary ratchet type, adds 1 count for each 36° movement of shaft. 9/6 plus 2/6 P. & P.



6 DIGIT ELECTRICAL IMPULSE COUNTER

With electrical and mechanical reset. Counter driven by a 110 v. D.C. 4,400 ohm coil. Best 110 v. D.C. 800 ohm coil. Housed in plastic-alloy case. The units can be interlocked with each other to give vertical or horizontal displays. Ex. equipment. Price 59/6 plus 5/- P. & P.

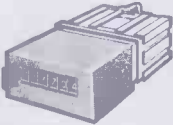

EAC DIGIVISOR Mk. II DIGITAL READ-OUT DISPLAY

Ideally suitable for use in conjunction with transistorised decade counting devices. No need for amplifiers or relays as only a few milliwatts of power are required to change the digits. The DIGIVISOR incorporates a moving coil movement which moves a translucent scale through an optical system and the resultant single plane image is projected on a screen. The translucent scale is made to represent digits 0-9 Specification: lamp 6.3 volt movement sensitivity 250 microamp. Image height 1 in. Size 4 9/16 x 2 39/64 x 1 1/4 in. Our price £3/13/6. List price 8/ gns.



BERKELEY DECIMAL COUNTING UNIT 0-9

4 valves double triode type 5965 special quality Unit plugs into standard octal base. Modular construction with 10 miniature neon lamps on display panel. Power supplies 6.3v. A.C. 150v D.C. Cut-on or Cut-off—15v. Size 5 1/4 x 5 1/2 in. x 1 1/2 in. Price 65/- p. & p. 5/-.

5 DIGIT COUNTER

A very sturdy counter. Coil resistance 100 ohms. Minimum operational voltage 5v. Counting speed 13 counts per sec. Suitable for continuous counting with sine wave drive. Coincidence, recording and frequency meter 35/- p. & p. 5/-.

HI-SPEED ELECTRIC RESET ELECTRO MAGNETIC COUNTER

6 Digit 24v. D.C. 3 1/2w. 20 counts/second. Size 3 1/4 x 2 1/4. Panel Mounting. List £2/19/6. Our Price £4/9/6. P. & P. 5/-.



HIGH STABILITY D.C. POWER SUPPLY TYPE D.C. 200 AND D.C. 202

A stabilised ex-equipment power pack made to a tight specification. Type D.C.200: Input 200/250v. 50Hz; D.C. Output +20v. at 12A. -10v. at 4A. -20v. at 2A. Type D.C. 202: Input 200/250v. 50Hz; D.C. Output -35v. at 9A. +24v. at 4A. +10v. at 0A. Dimensions: Length 18 in. Height 9 1/4 in. Width 12 in. Weight 92 lbs. Price £65. Carriage extra.

ALL ORDERS ACCEPTED SUBJECT TO OUR TRADING CONDITIONS A COPY OF WHICH MAY BE INSPECTED AT OUR PREMISES DURING TRADING HOURS OR WILL BE SENT ON APPLICATION THROUGH THE POST.

HIGH GRADE COMPONENTS

DOUBLE AUDIO FADERS 1W

1000 plus 1000 ohms. Each resistive dimmer is adjustable and independent of each other. Ex-equipment but in an almost new condition. Price £3/19/6. P. & P. 7/6.

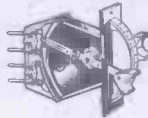

VOLSTATS

VOLSTATS and constant voltage transformers. Large range in stock. Prices from £8/10/0. 1/2P 190-260v 50Hz. O/P from 6v. to 240v. Loads 25w to 1000w.

OSCILLOSCOPES

- Solartron CD513 £49.10
- Solartron CD 513/2 £49.10
- Solartron AD 657 £55. 0
- Solartron CD 711 £55. 0
- Solartron CD 711S-2 £80. 0
- Solartron QD 910 £275. 0
- Solartron 5238-2 £52.10
- Furzehill 6100 £25. 0
- Airmec 249 £25. 0
- Airmec 723 £19.10
- Phillips PM 3230 £35. 0
- Mullard L101 Double Beam £75. 0
- Cossor 1935 £25. 0
- Cossor 1049 £35. 0



SOLARTRON C.D. 1014/2 Double beam portable oscilloscope very suitable as a general purpose equipment. 3 1/2 in. Flat Face tube with the following features. Auto trigger mode. Provision for external "X" modulation. TV line and Frame Sync separator with D.C. restoration. Accurate "X" and "Y" Calibration and stabilised E.H.T. Specification: Bandwidth D.C. to 5MHz. Sensitivity 1 millivolt/cm on "Y". Time Base six positions from 1 microsec/cm to 1/5sec/cm. Velocity 1 cm/micro sec to 1 cm/sec. "X" Shift approximately 10 diameters. Power Supply 100/125v. and 200/250v. 45-440Hz. at 75VA. Dimensions: Width 9 1/4 in. Height 1 1/4 in. Depth 15 in. Weight 25 lb. Price £40. Carriage EXTRA.

TEKTRONIX. Type 524AD specifically designed for maintenance and adjustment of television transmitters and studio equipment. Price £175.

HEATHKIT. Laboratory and general purpose scope. Model. 10-12 U. Single Beam. Price £15. Carriage extra.

DARRTRONIC. Model 381 Single Beam. Bandwidth D.C. to 9MHz. Sensitivity 100 mV/cm. Time Base 9 switched steps from 0.7 sec/cm to 0.5 micro sec/cm. Power Supplies 200/250v. 50/100Hz. 95 watts. Price £29/10/0. Carriage extra.

MOTORS

HYSTERESIS REVERSIBLE MOTOR

Incorporating two coils. Each coil when energised will produce opposite rotation of output shaft. 240V 50 Hz. 1/4 r.p.m., 1/2 r.p.m., 1/20 r.p.m., 1/200 r.p.m., 1/400 r.p.m., 1/600 r.p.m., 1/75 r.p.m., 1/120 r.p.m., 1/360 r.p.m., 1/720 r.p.m., 1/120. 1/45 r.p.m.; 120V 50 Hz 1/8 r.p.m., 1/15 r.p.m., 1/16 r.p.m., 1/20 r.p.m., 1/24 r.p.m., 1/30 r.p.m., 1/60 r.p.m., 1/120 r.p.m., 1/240 r.p.m., 1/300 r.p.m., 1/20 r.p.m., 1/440 r.p.m. 25/- each. P. & P. 3/-.

HIGH TORQUE INDUCTION MOTOR

3-30 oz/inch. Available in the following speeds only 240V 50 Hz 1/4 r.p.m., 1 r.p.m., 2 r.p.m. 120 V 50 Hz. 20 r.p.m. 30/- each. P. & P. 3/-.

LOW TORQUE HYSTERESIS MOTOR MA23

Ideal for instrument chart drives. Extremely quiet, useful in areas where ambient noise levels are low. High starting torque enable relative high inertia loads to be driven up to 6-oz/in. Available in the following speeds and ranges: 240V 50 Hz 4 r.p.m., 2 r.p.m., 1 1/2 r.p.m., 1 r.p.m., 1/2 r.p.m., 1/3 r.p.m., 1/5 r.p.m., 1/10 r.p.m., 1/12 r.p.m., 1/20 r.p.m., 1/40 r.p.m., 1/60 r.p.m., 1/75 r.p.m., 1/120 r.p.m., 1/360 r.p.m., 1/720 r.p.m., 1/120. 1/45 r.p.m.; 120V 50 Hz 1/8 r.p.m., 1/15 r.p.m., 1/16 r.p.m., 1/20 r.p.m., 1/24 r.p.m., 1/30 r.p.m., 1/60 r.p.m., 1/120 r.p.m., 1/240 r.p.m., 1/300 r.p.m., 1/20 r.p.m., 1/440 r.p.m. 25/- each. P. & P. 3/-.

HIGH PRECISION MAINS MOTOR

3 Phase—1 Phase 230V 50 Hz 1/8 h.p. continuously rated. 3000 r.p.m. Made by Crodon Engineering. Model KA 60 JFB. Suitable for capstan motor. Size 8 in. long, 4 1/2 in. diameter with 6 in. diameter flange and 4 fixing holes. £4/10/0 each. P. & P. 25/-.



SYNCHRONOUS MOTORS

Model 8 71 r.p.h. and 1/60 r.p.h. Self starting complete with gearing shaft 1/2 in. dia. 1/2 in. long, 200/250V 50 Hz. New condition Ex. Equipment. £4/- P. & P. 3/-.

DATA TRANSMISSION—SYNCHROS

Type	Maker	Voltage	Hz	Price £ s. d.
Torque Receiver	11TR4a	Sperry	90/115v 400	7 10 0
Torque Receiver	ACN156C	Smith	25,12.3 400	7 10 0
Torque Receiver	11TR4a	Pullin	90/115v 400	7 10 0
Control Transformer	11CT4RT	Muirhead	28v 400	6 10 0
Control Transformer	26v08CT4c	Muirhead	11/8v 400	10 10 0
Control Transformer	11CT4b	Sperry	1/90deg 400	8 10 0
Control Transformer	11CX4a	Pullin	11.8/26v 400	6 10 0
Control Transformer	11CX4b	Ketay	90/115v 400	6 10 0
Torque Transmitter	AC8/AE	Smith	90/115v 400	6 10 0
Torque Transmitter	11CX4a	Ellibet	90/115v 400	6 10 0
Torque Transmitter	15MB1	Muirhead	90/115v 400 10 10 0	CARRIAGE EXTRA

A.C. MOTOR GENERATOR

Type G1005 Motor Spec. 6000 r.p.m. Torque 25gm/cm. Control winding 20v., 400Hz. Ref. Winding 26v., 400Hz. Generator Spec. Ref. Winding 26v., 400Hz. O/PO 4v/1000 r.p.m. Length 2 in. dia. 1 in. Price £7/10/0 p. & p. 5/-.

D.C. TACHOGENERATOR

Type 8c/106 16v. at 1000 r.p.m. Drive shaft dia. 3/16 in., 3/8 in. long. Price £16/10/0.



SYNCHRONOUS MOTOR WITH GEARBOX

Motor 11M83 gearbox type 11H21. This unit is an 8000 r.p.m., 116v., 400Hz. motor fitted with concentric epicyclic reduction gearbox of 9.92/1. Motor torque 6 oz./in. length c/w gearbox 2 5/8 in. x 1 in. diameter.

RAGNOT MOTOR

220V 3-phase 50Hz 1/20 HP, 1500 RPM. Precision Ex-COMPUTER TAPE DRIVES. Rotor moves 1/2 in. axially on "switch on" to take up drive and on "switch off" is spring returned to disengage drive. 45/- each. P. & P. 10/-.



FRACMO

240/250v., 60Hz single phase. 1/20 h.p., 2800 r.p.m., shaft dia. 1/8 in. Price 45/-.



EVERSHED & VIGNOLES SPLIT FIELD SERVO MOTOR

Type FB6A—A1/B 1/2 in. keyed shaft. Price £12/10/0 each.

GENERATORS

A.M. SIGNAL GENERATOR

Marconi Model TF 144/HS

This is a current model instrument with all the desirable features that have been such important factors in achieving the popularity of this range of instruments. The layout of controls is extremely neat and easy to use. The frequency range is divided into 12 bands each having a range cover of more than 2/1. This way a large effective scale length is obtained on the tuning dial which carries a separate scale for each band. The medium band for example coincides with a single tuning band of the signal generator specification: Frequency Range 10KHz to 72MHz. Stability 0.002 per cent. High discrimination plus crystal calibrator. Good B.F. waveform at all frequencies. Protected thermocouple level monitor. Output normal 2 volts, High 2.75 volts. Power requirements 200/250v and 100/150v. 40-100Hz. 80 watts. Can also be used with D.C. battery supply. Dimensions: Height 14 1/2 in. Width 19 1/2 in. Depth 11 in. Weight 58 lbs. Used in equipment in V.G. condition. Price £195. Carriage EXTRA.



Available now! The new Mullard data book for 1970

Quick! get up-to-date with the latest information about Mullard semiconductors, valves, television picture tubes and components.

For easy flick-through location, each section of this pocket-sized data book is colour-coded.

just 4/-
(20p)

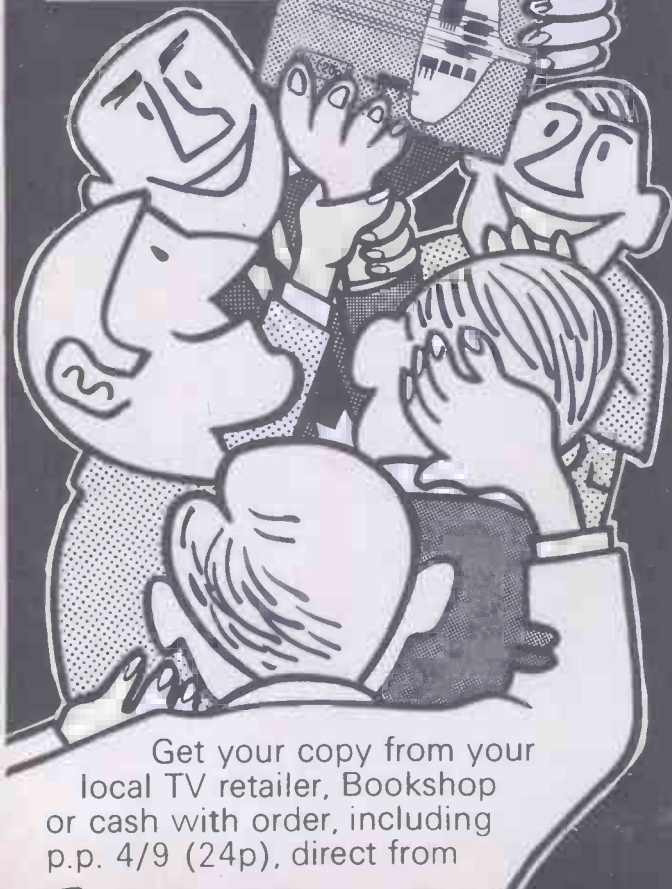

Get your copy from your local TV retailer, Bookshop or cash with order, including p.p. 4/9 (24p), direct from

Mullard
Mullard Limited, Mullard House,
Torrington Place, London, WC1

Brand New Fully Guaranteed Quantity TRANSISTORS & DEVICES

1N4001	2/-	AAZ17	2/-	B8X20	4/-
1N4002	2/3	AC128	5/-	B8X21	5/-
1N4003	2/4	AC127	5/6	B8X76	4/-
1N4004	3/-	AC127Z	12/6	B8Y27	4/-
1N4005	3/6	AC128	5/-	B8Y28	5/-
1N4006	4/-	AC154	3/-	B8Y29	5/-
1N4007	5/-	AC169	3/-	B8Y50	5/-
1N4009	1/6	AC158	4/-	B8Y53	5/-
1N4148	1/9	AC178	5/-	B8Y88	5/-
2G301	4/-	AC187	5/-	B8Y87	5/-
2G302	4/6	AC188	6/-	B8Y85A	4/6
2G303	5/-	AC177	6/-	B8Y85	3/-
2G306	7/6	ACY18	4/-	BY100	3/6
2G308	7/4	ACY19	5/-	BY103	4/6
2G309	6/-	ACY20	4/-	BY127	4/-
2G371	4/6	ACY21	4/6	BY128	3/6
2G374	5/6	ACY22	3/6	BYZ10	10/-
2G381	5/-	ACY28	3/6	BYZ11	9/-
2G382	6/-	ACY34	4/-	BYZ12	8/-
2G383	5/-	ACY36	5/-	BYZ13	5/-
2N404	4/6	ACY39	9/6	BYZ15	20/-
2N686	4/6	ACY40	3/-	BYZ16	12/6
2N687	5/-	AD140	11/-	GET102	6/-
2N693	8/6	AD149	12/6	GET103	4/6
2N706	1/6	AD181	7/6	MFF102	8/6
2N708A	2/6	AD162	7/6	MFF103	7/-
2N707	12/6	AF102	15/-	MFF104	7/6
2N708	3/-	AF114	6/6	MFF105	8/-
2N914	4/6	AF115	6/-	OA5	3/-
2N916	4/6	AF116	6/6	OA7	4/-
2N918	7/6	AF117	5/-	OA9	3/-
2N919	4/-	AF118	12/6	OA10	4/-
2N920	5/-	AF124	6/-	OA47	2/-
2N922	8/6	AF125	5/-	OA70	2/-
2N930	7/6	AF126	4/-	OA71	2/-
2N1131	6/-	AF127	4/-	OA73	2/-
2N1132	8/6	AF139	6/-	OA74	2/-
2N1303	4/6	AF178	9/6	OA79	2/-
2N1304	5/-	AF181	8/6	OA81	2/-
2N1305	5/-	AF186	9/-	OA85	2/6
2N1306	5/-	AF239	8/-	OA86	4/-
2N1307	5/-	AFY19	22/6	OA90	2/-
2N1308	6/-	AFZ11	8/-	OA91	1/6
2N1309	5/-	AFZ12	10/-	OA95	1/6
2N1613	5/-	ASY26	6/6	OA200	1/9
2N2147	17/6	ASY27	7/6	OA202	2/-
2N2160	15/-	ASY28	6/6	OA210	6/-
2N2227	25/-	ASY29	6/-	OA211	9/6
2N2846	10/6	ASZ8	9/6	OA2225	7/6
2N2904	8/6	ASZ21	8/6	OA2228	7/6
2N2905	10/-	AUY10	19/6	OA2229	9/6
2N2925	4/-	B3M	19/6	OA231	9/6
2N2926	2/-	BA110	5/-	OA234	7/6
2N3011	7/6	BAY31	2/-	OA238	9/6
2N3053	5/-	BC107	3/-	OC16	10/-
2N3054	12/6	BC108	2/9	OC19	7/6
2N3055	15/-	BC109	3/-	OC20	19/6
2N3702	3/6	BC113	6/6	OC22	9/6
2N3703	3/6	BC116	8/6	OC23	12/6
2N3704	4/6	BC118	7/6	OC24	12/6
2N3705	3/6	BC134	7/6	OC25	7/6
2N3707	4/6	BC135	6/-	OC28	5/-
2N3709	3/6	BC138	7/-	OC28	12/6
2N3710	3/6	BC137	8/-	OC29	12/6
2N3794	2/6	BC138	8/-	OC35	10/-
2N3711	3/6	BCY30	5/6	OC36	12/6
2N3730	10/-	BCY31	8/6	OC41	5/-
2N3731	12/6	BCY32	10/-	OC42	6/-
2N3819	8/-	BCY33	5/-	OC43	8/-
2N3820	19/6	BCY34	6/-	OC44	4/-
2N3823	17/6	BCY35	7/-	OC45	3/6
2N4038	5/6	BCY36	8/6	OC54	5/6
2N4061	4/-	BCY40	10/-	OC70	3/-
2N4286	3/-	BCY42	5/-	OC71	3/-
2N4288	3/-	BCY43	5/-	OC72	5/-
2N4289	3/6	BCY70	4/-	OC73	6/-
2N4290	3/-	BCZ11	7/6	OC74	6/-
2N4291	3/-	BC147	3/9	OC75	5/-
2N4292	3/-	BC148	2/9	OC78	5/-
40361	12/-	BF149	4/-	OC77	8/-
40362	13/6	BF152	6/-	OC78	5/-
2S001	10/-	BF194	3/6	OC81	4/-
2S002	10/6	BF195	3/-	OC81D	4/-
2S003	9/6	BD124	12/6	OC82	5/-
2S004	9/6	BFN30005	5/-	OC83	5/-
2S005	15/-	BF115	5/-	OC84	5/-
2S012	25/-	BF154	8/-	OC122	10/-
2S013	20/-	BF158	6/-	OC123	10/-
2S017	15/-	BF159	12/-	OC139	5/-
2S034	12/6	BF163	8/-	OC140	7/6
2S036	25/-	BF167	5/-	OC141	15/-
2S039	9/6	BF173	6/-	OC159	6/-
2S321	6/-	BF180	7/6	OC170	5/-
2S322	7/6	BF181	7/6	OC171	6/-
2S323	10/-	BFX30	6/-	OC200	5/-
2S324	12/6	BFX88	5/-	OC201	9/6
2S612	9/6	BFY20	12/6	OC202	12/6
2S701	8/6	BFY50	5/-	OC203	7/6
2S702	11/-	BFY51	4/6	OC204	8/-
2S731	8/6	BFY52	5/-	OC205	12/6
2S732	8/6	BFY53	4/-	OC206	15/-
2S733	9/6	BFY64	8/6	OC207	15/-
AA178	8/6	BLY10	20/-	OCP71	19/6
AAZ12	5/-	BLY11	22/6	ORP12	12/6
AAZ13	2/6	BPX10	19/6	ORP60	8/-

INTEGRATED CIRCUITS

Type 1-11	12+	25+	100+	500+
UL914	9/9	9/-	8/-	7/3 6/6
UL923	12/6	11/9	11/-	10/- 9/3
SL403A	49/6	45/-	40/-	37/6 35/-
MC1303	52/6	48/-	45/-	40/- 35/-
MC1304	55/-	50/-	47/6	42/6 37/6
PA246	52/6	48/-	45/-	40/- 35/-

2N3055 15/-	2N3819 8/-
Mullard 115 watt Silicon Power	Texas F.E.T.
25+13/- 100+11/-	25+6/9 100+5/9 500+5/-

2N2926 2/-	2N2646 10/6
NPN Planar All colours	Motorola Unijunction
25+1/8 100+1/6	25+8/9 100+7/6 500+6/9

AF139 6/-	AF186 9/-
Siemens V.H.F.	Mullard V.H.F.
25+5/3 100+4/6 500+3/9	25+8/- 100+7/- 500+6/-

AD161/AD162 13/- PAIR	BY126 3/6
Mullard NPN/PNP Pairs	Mullard 800v. 1 amp. plastic
25+10/- 100+8/6	25+2/9 100+2/6

BY127 4/-	BYZ13 5/-
Mullard 1000v. 1 amp. plastic	Mullard 6A. 200v.
25+3/3 100+3/-	25+4/- 100+3/4 500+3/-

BT102/500R 12/6	BC107/8/9 2/9 ea.
Mullard thyristor 500 p.l.v. 6.5 amp.	I.T.T. Planars
25+11/- 100+10/3	25+2/5 100+2/- 500+1/10

OA200/OA202 1/9	OCPT1 19/6
Silicon Diodes	Mullard Photo
25+1/6 100+1/3 500+1/1	25+17/3 100+14/9 500+13/6

OC42 6/-	OC44 4/-
Mullard	Mullard
25+5/3 100+4/9 500+4/3	25+3/3 100+2/9 500+2/4

OC45 3/6	OC71 3/-
Mullard	Mullard
25+3/- 100+2/6 500+2/-	25+2/3 100+2/- 500+1/9

OC75 5/-	BCY34 6/-
Mullard	Mullard
25+4/3 100+3/6 500+3/-	25+5/- 100+4/3 500+4/-

OC20 19/6	IN4001/2/3 2/3
Mullard 100v.	1 amp. 100-300v.
25+15/9 100+14/6 500+13/3	25+1/10 100+1/6 500+1/4

IN4004/5 3/-	ZENER DIODES 400MW 5%
400-600v. 1 amp.	
25+2/6 100+2/- 500+1/10	BZY88 RANGE
	All voltages 3.3v.-33v. 4/-
	25+2/6 100+2/- 500+1/9

IN4006/7 4/-	
800-100v. 1 amp.	
25+3/4 100+3/6 500+2/6	1000+1/7

OC139 5/-	OC140 7/6
Mullard	Mullard
25+4/- 100+3/3 500+3/-	25+6/- 100+5/- 500+4/-

PLEASE NOTE MINIMUM ORDER 10/-

MULLARD INTEGRATED CIRCUITS			
FJH101	1/6	10-24	25-99
FJH111	17/8	14/-	12/-
FJH121	17/8	14/-	12/-
FJH131	17/8	14/-	12/-
FJH141	17/8	14/-	12/-
FJH231	17/8	14/-	12/-
FJJ121	37/6	32/-	27/8
FJJ131	32/6	28/9	25/-
FJJ141	62/6	56/8	48/8
FJJ211	62/6	56/8	49/6

Supplied with data. Quantity prices on application.

SEND FOR YOUR FREE COPY OF 1970 LIST No. 36 OF OVER 1,000 DEVICES TODAY!

Discounts 10% on 12+ any one type, 15% on 25+ any one type.

QUANTITY PRICES PHONE
(01) 723 0401 Ex. 4

ALL LISTED DEVICES ARE FROM STOCK AT TIME OF GOING TO PRESS. PLEASE ADD 1/6d. POST & PACKING TO YOUR ORDER

HENRY'S RADIO 303 EDGWARE ROAD LONDON, W. 2 01-723 1008-9 Ext 4

SEMICONDUCTOR DEPT. Open Mon-Sat 9am-6pm Thurs 9am-1pm

HENRY'S RADIO LTD. ENGLAND'S LEADING COMPONENT AND EQUIPMENT CENTRES

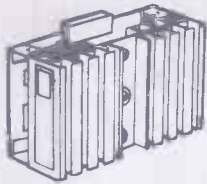

LOOK AT THE SPECIFICATIONS! 25 WATT & 50 WATT RMS SILICON AMPLIFIERS

NEW! Self-powered Stereo Pre-amplifiers—every facility. Slim modern designs, push-button selections, silicon transistors, FET's and IC's.

- At full power 0.3% distortion.
- At full power—1dB 11 c/s to 40 kc/s.
- Response—1dB 11 c/s to 100 kc/s.

★FET154 Stereo £16.10.0
★IC Stereo £24.0.0

PA 25 10 transistor all silicon differential input 400 mV sensitivity. 25 watts Rms into 8 ohms. Supplied with edge connector harness size 5" x 3" x 4".

PA 50 12 transistor version 50 watts Rms into 3 to 4 ohms. Size 5" x 3" x 4".

MU 442. Power supply for one or two PA 25 or one PA 50. PA 25 £7.10.0. PA 50 £9.10.0. MU 442 £6

No soldering—just edge connectors!

SINCLAIR EQUIPMENT Z30 75/-, project 60 amp £8.10.0, Pz5 79/-, Pz6 £6.19.6, z50 £5.9.6, Pz8 £5.19.6.

★Two Z30 Pz5 up 60 pre-amp (usually £23.10.0) £19 (or with Pz6 in place of Pz5 £21)

PORTABLE GEIGER COUNTERS £9.10.0. Carriage 15/-



FOR MEASUREMENT OF RADIO ACTIVITY Supplied complete with instructions, haversack, cables and probe. List price £70. Our price, new, tested, complete with 4 coil H.T. Eliminator. Plug in mains units 75/-

PUBLIC ADDRESS SYSTEM



Complete system comprising Control Unit, 4 Tannoy loud hailer, microphone and headphones, etc., 12V D.C. operation. Low battery drain, 8 watts power output. The ideal system for mobile use, outdoor meetings, sports days, factories, garden fetes, etc. Speakers can be spaced effectively over hundreds of yards. Also has talk back facility. Guaranteed Brand New in sealed cartons. Original cost over £60.

QUANTITIES AVAILABLE FOR EXPORT

HENRY'S STOCK EVERY TYPE OF COMPONENT YOU NEED A CATALOGUE IS A MUST!

HENRY'S LATEST CATALOGUE SEND NOW!



350 pages fully detailed and illustrated. All audio and electronics complete with 10/- value discount voucher for use with purchases. Price 7/6 p.p. 2/-.

A must for the home constructor and professional engineer.

FREE to schools, colleges and companies on written request.

COMPLETE STEREO SYSTEM (usually £50) Price £39.10.0

British made 5-5 amplifier input for ceramic cartridge tuner/aux etc. Full controls, output for 8 to 15 ohm speakers fitted headphone socket. Complete system uses above amplifier, Garrard model 50 or 3000 with 9TAH/C diam. Pair EMI 10 watt speakers with twin tweeters and cross over. Polished speaker, cabinets and plinth/cover.



- Complete stereo system £39.10.0 p.p. 20/-.
- Amplifier only £13.19.6 p.p. 7/6.
- DHO 25 stereo phones 45/-.

BUILD THIS VHF FM TUNER

5 MULLARD TRANSISTORS 300 kc/s BANDWIDTH. PRINTED CIRCUIT. HIGH FIDELITY REPRODUCTION. MONO AND STEREO. A popular VHF FM Tuner for quality and reception of mono and stereo. There is no doubt about it—VHF FM gives the REAL sound. All parts sold separately. PARTS TOTAL COST £6.19.6 p.p. 3/6 ASK FOR BROCHURE No. 3. DECODER £5.19.6 (FOR STEREO) p.p. 3/6

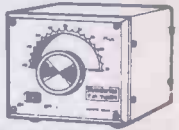

TEST EQUIPMENT

For Educational, Professional and Home Constructors

SPECIAL PRICES FOR QUANTITIES

AF105 50k/volt multi-meter (illus.). Price £8.10.0 p.p. 3/6. Leather case 28/6.

200H 20k/volt. Price £3.17.6 p.p. 3/6. Case 12/6.

THL 33A 2k/volt. Price £4.2.6 p.p. 3/-.

TE65 Valve voltmeter (illus.). £17.10.0 p.p. 7/6.

VM51 Transistorised AF/RF multimeter. Price £32.

TE20D RF generator (illus.). Price £15 p.p. 7/6

TE22D Matching audio generator. Price £17 p.p. 7/6.

TE15 Grid dip meter. Price £12.10.0 p.p. 3/6.

TO3 Scop (illus.). 3" tube. Price £37.10.0 p.p. 10/-.

PANEL METERS COMPLETE RANGE IN STOCK—SPECIAL PRICES FOR QUANTITIES

*FULL RANGE IN THE LATEST CATALOGUE SEE FOR YOURSELF

NEW 1/4-TRACK TAPE DECK

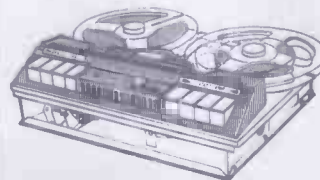

British made, takes 7" spools, operates horizontally or vertically, piano key operation. Fitted three-speed Marriot XRPS17 and XES II heads. Size: 13 x 10 x 5 1/2 in. Price £13.19.6 p.p. 7/6

HIGH CAPACITY ELECTROLYTICS
40,000 mfd 10 volt .. 10/0
35,000 mfd 15 volt .. 12/6
25,000 mfd 25 volt .. 15/-
46,000 mfd 25 volt .. 19/6
Discounts for quantities.
At a fraction of normal price.
MADE BY MALLORY, USA.

E.A.C. DIGIVISOR mk. II
At a fraction of normal price. Moving Coil to 9 Display. One inch character size. Light beam lens operated meter. Movement 500µA. Character lamp 6.3 volts. Also lamp for decimal point. Overall size: 4 1/2 x 1 1/2 x 2 1/2. Brand new. Price 79/6.

STC TIME DELAY MODULE
Ideal for experimenters, educational projects as well as for practical uses. Delay adjustable 3-15 secs. Operates 9-12 volts, Heavy Duty Relay Contacts. Complete with suggested applications sheet. Price 35/-, or 3 for 90/-.

GRAVINER FIRE DETECTOR UNIT
Fire Detector Unit containing 931A photo multiplier and cold cathode tube. Shock and fire proof. Originally made for £74. Price complete with data sheet £6 Brand new.

YOU CAN SAVE 25%

BRAND NEW FULLY GUARANTEED

SP25 mkII £11.19.6. AP75 £16.19.6. SL65 B £14.19.6. SL72 B £25. SL75 B £31. SL95 B £39. A70 mkII £11.19.6. P.p. 7/6.

SPECIAL OFFER. Above supplied with cartridge 9TAH/C diam. add £2, magnetic 940 add £3.10.0, with G800 add £8.10.0. Da-luxe plinths and covers for above (except A70) Price £8.10.0 p.p. 6/-.

Goldring GL69 deck only. £22 p.p. 2/6. With G800 £30 p.p. 7/6. With G800 plinth and cover £39.10.0 p.p. 10/-.

Garrard Model 50 £8.10.0. 30001m £9.15.0 (fitted 9TAHC diam. carts.) p.p. 7/6. Plinths/covers 99/6 p.p. 8/-.



GARRARD TURNTABLES
FREE COMPLETE LIST ON REQUEST no. 16/17.

ELECTRONIC ORGANS

★MODERN ALL BRITISH TRANSISTORISED DESIGNS AVAILABLE AS KITS OR READY BUILT

★VENEERED CABINETS FOR ALL MODELS
★49 NOTE, 61 NOTE SINGLE MANUAL DESIGNS ALSO TWO MANUAL 49 NOTE

★KITS AVAILABLE IN SECTIONS AS REQUIRED
★HP AND CREDIT SALE FACILITIES

When in London call in and try for yourself.

FREE! 16 PAGE ORGAN BROCHURE COVERING ORGANS IN KIT FORM AND READY BUILT—WRITE OR PHONE TO ORGAN DEPT. ASK FOR PETER ELVINS.



HI-FI equipment to suit EVERY POCKET

*Complete systems and individual units at special low prices—choose from 100 selected stereo systems. Call in for a demonstration when in London.

*Free 10-page stock/systems List No. 16/17.

LOW CASH AND CREDIT/HP PRICES

(Credit terms for purchases from £30—callers only.)



HENRY'S RADIO LTD.

Mail Order Dept, Electronic Components and Equipment, and Electronic Organ Dept.
303 EDGWARE ROAD, LONDON W2.
Telephone: 01-723 1008/9
Open Mon-Sat, 9am-6pm, Thurs 9am-1pm

High Fidelity and Audio Centre
309 EDGWARE ROAD, LONDON W2.
Telephone: 01-723 6963
Open all day Saturday.

Wilkinsons FOR RELAYS

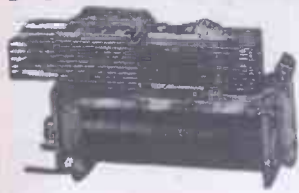

P.O. TYPE 3000 AND 600
BUILT TO YOUR REQUIREMENTS - QUICK DELIVERY
COMPETITIVE PRICES - VARIOUS CONTACTS
DUST COVERS - QUOTATIONS BY RETURN
LARGE STOCKS HELD OF MINIATURE SEALED RELAYS
SIEMENS • S.T.C. • ERICSSON • E.M.I.

G.E.C. MINIATURE SEALED RELAYS EX STOCK

2500 ohms	4 C.O.	M1008	27/6
2 ohms	2 C.O.	M1009	22/6
2500 ohms	2 C.O.	M1013	22/6
2500 ohms	2 C. 2 K.	M1017	27/6
2500 ohms	2 C.O.	M1022	20/-
5000 ohms	2 C.O.	M1052	22/6
2 ohms	2 M. (H.D.)	M1054	20/-
2500 ohms	2 M. (H.D.)	M1058	20/-
2500 ohms	1 M. 1 B. (H.D.)	M1062	20/-
40 ohms	1 C.O.	M1078	20/-
40 ohms	2 M. 2 B. (H.D.)	M1079	22/6
40 ohms	1 M. 1 B. (H.D.)	M1080	20/-
40 ohms	2 C. 2 K.	M1082	27/6
180 ohms	1 M. 1 B. (H.D.)	M1088	20/-
670 ohms	1 C.O.	M1092	20/-
670 ohms	1 M. 1 B. (H.D.)	M1096	20/-
670 ohms	2 M. (H.D.)	M1099	20/-
2 ohms	2 C.O.	M1409	22/6
2500 ohms	2 C. 2 K.	M1417	27/6
2 ohms	2 C.O.	M1425	27/6
5000 ohms	2 C.O.	M1452	22/6
2 ohms	2 M. (H.D.)	M1454	20/-
2500 ohms	2 M. (H.D.)	M1458	20/-
2500 ohms	1 M. 1 B. (H.D.)	M1462	20/-
40 ohms	2 C.O.	M1477	22/6
40 ohms	2 M. 2 B. (H.D.)	M1479	22/6
180 ohms	2 C.O.	M1485	22/6
180 ohms	1 C.O.	M1486	20/-
180 ohms	2 M. 2 B. (H.D.)	M1487	22/6
180 ohms	1 M. 1 B. (H.D.)	M1488	20/-
180 ohms	2 M. (H.D.)	M1489	20/-
180 ohms	2 C. 2 K.	M1490	27/6
670 ohms	2 M. 2 B. (H.D.)	M1495	22/6
670 ohms	2 M. (H.D.)	M1499	22/6
670 ohms	4 M. (H.D.)	M1519	22/6
670 ohms	4 K.	M1567	27/6
670 ohms	2 B. 2 K.	M1572	27/6
180 ohms	2 B. 2 K.	M1573	27/6
180 ohms	4 K.	M1574	27/6

VACUUM GAUGES. 2in. scaled, 0/30 inches of mercury, 20/- each, post 2/6.

DIRECT ON-LINE STARTERS. Crabtree B15 Coil 240/265 v. 50 cycles max. motor load 15 A. 440 v., overload adjustable between 5-10 amps. 70/- ea.

AMAZING VALUE. 1/6th hp G.E.C. Fractional hp MOTOR 230/250v A.C., fitted with thermal protector with push button reset, ensures complete protection against overheating or burn-out, 1440 r.p.m. $\frac{1}{16}$ in. shaft $1\frac{1}{2}$ ins. long. Fully guaranteed 97/6, carriage 15/-.

GEARED MOTORS. 1 r.p.m. or 3 r.p.m. 4 watts very powerful, reversible 24v. A.C. 35/-, post 2/6, can be operated from 230v. with our 20/- Transformer. Post 5/-.

AIR BLOWERS. 200/250v. A.C. cylindrical 7in. — 7in. suitable for intake or extraction. 1/50th h.p. £10. 1/15th h.p. £11. 1/10th h.p. £14. Stockists of Squart Turner-Centrifugal Pumps. Nos. 9, 10 and 12. Details available.

HIGH SPEED COUNTERS

$3\frac{1}{2}$ x 1in., 10 counts per second with 4 figures. The following D.C. voltages are available, 24v., 12v., 24v., 50v. or 100v.

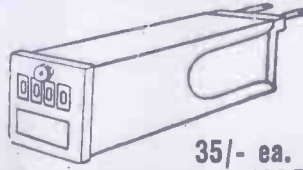

35/- ea.

SUB-MINIATURE Microswitch Honeywell S.P.D.T. type 11 SMI TN 13 size $\frac{1}{16}$ in. x $\frac{1}{16}$ in. $\frac{1}{16}$ in. 6/6 each, or mounted in threes 13/6, fours 18/-, and fives 22/6.

JACK PLUGS. 2 Point with screw-on cover, 2/6, post 9d. PO 201 on headphone cord 3/-, post 1/6.

Single Pole Change Over Roller Type MICRO SWITCHES 15 amp 125/460 volts A.C. Honeywell 10/6 ea.

UNISELECTORS. 8 bank, 25 way, full wipers, £7.10 each.

VARIABLE AUTO TRANSFORMER. Input 230 v. 21 amp. Output 57.5 to 230 V. in 16 switch steps £25

SINGLE FUSE HOLDERS Belling Lee L356 one hole fixing 3/6 ea.

L. WILKINSONS (CROYDON) LTD.
LONGLEY HOUSE LONGLEY RD. CROYDON SURREY
 Phone: 01-684 0236 Grams: WILCO CROYDON

MAGNETIC COUNTERS. Veeber Root with zero reset. 800 counts per minute, counting to 999,999. 110 volts A.C. or 110 volts D.C. 65/- each, post 3/-.

PRECISION GERMAN MADE MAGNETIC COUNTERS. 2 $\frac{1}{2}$ in. x 1 $\frac{1}{2}$ in. x 1in. with push button zero reset. 3 digits, 12 volts D.C., 25 imp/sec., 50/- ea.

METERS GUARANTEED. Complete list available. Microamps 0/100 2 $\frac{1}{2}$ in. MC. . . . 70/- Microamps 0/150 2 $\frac{1}{2}$ in. MC. . . . 70/- Microamps 0/200 2 $\frac{1}{2}$ in. MCR. . . . 80/- Milliamps 0/50 2 $\frac{1}{2}$ in. MC. . . . 35/- Milliamps 0/500 3 $\frac{1}{2}$ in. MC. . . . 54/- Amps 50-0-50 2in. MC. . . . 17/6 Amps 0/5 2in. MC. . . . 42/6 Volts 0/20 2in. MC. . . . 42/6 Volts 0-40 2in. MC. . . . 42/6 Volts 0/10 A.C. 3 $\frac{1}{2}$ in. MCR. . . . 70/-

"VISCONOL-CATHODRAY" CONDENSERS. .002 mfd. 15 kv. 9/-; .02 mfd. 10 kv. 10/-; .025 mfd. 2.5 kv. 3/-; .05 mfd. 5 kv. 9/-; 0.1 mfd. 4 kv. 9/-; 6 kv. 17/6; 0.5 mfd. 2.5 kv. 17/6; 1 mfd. 2kv. 17/6.

PORTABLE VOLTMETERS 30v moving coil DC precision sub standard grade 5in. mirror scale, in polished wood case £8.17/6, post 8/6; 160v moving iron AC/DC 8in. mirror scale in p. wood case £4.19/6, post 7/6; 250v moving iron AC/DC 6in. scale in p. wood case £8.10/0, post 7/6.

CELL TESTING VOLTMETERS 3-0-3 v moving coil DC with leads and prods. in leather case 3in. scale 35/- ea., post 4/6

CAMBRIDGE PORTABLE MILLIAMMETER precision grade AC moving iron 7in. scale ranges—50, 100, 200, 500 and 1,000 mA. enclosed case £23, carriage 15/-.

PORTABLE AMMETERS 0-3 A. moving iron AC/DC 3in. scale in case, 35/- ea., post 4/-.

MEGGERS, SERIES 2. 500 volts, range 0/100 Meg ohms-infinity. Metal case. Complete with test leads in leather case with strap £37.10. cge 12/6.

ELLIOTT CENTURY TEST SETS. First-grade, reading Absolute. D.C. volts .075, 3, 30, 150, 300 and 750 (FSD 20mA) and Absolute D.C. amps 1.5, 15, 150 and 600 (75 mV) on 5in. Mirror scale. Wood case, with shunts in fitted compartment, £25, cge 15/-.

VITAVOX

FOR HIGH QUALITY MICROPHONES LOUDSPEAKERS and ancillary equipment

Further Information from:
VITAVOX LTD., Westmoreland Rd., London, N.W.9
 (Tel: 01-204 4234)

WW-087 FOR FURTHER DETAILS

Presenting the AVONLEA PIERCER

A versatile, simple, hand operated machine specifically designed for cutting a large variety of shapes in light gauge sheet metal.

The ease of operation and range of easily interchanged attachments provides a wide application of uses for the cutting, punching, bending and forming of sheet metal and other similar materials, and it is this versatility that makes it particularly suitable for the radio, T.V. Electronics Industries, and Research Establishments.

For further details write or phone:

ESMANCO LTD BROOK STREET GLOSSOP DERBYSHIRE. Telephone Glossop 5427

WW-088 FOR FURTHER DETAILS

QUALITY ELECTRONIC INSTRUMENTS AT A LOW PRICE



TRANSISTOR STABILISED POWER SUPPLY—TYPE R31/A
 Output Voltage: 0 to 30V—continuously variable.
 Output Current: 0 to 1.5A. Ripple & Noise: 1mV RMS approx. Stabilisation Ratio: 1000:1. Mains Voltage: 240V @ 50Hz (170V if requested). Dimensions: Height: 6" (15.25cm), Width: 4 $\frac{1}{2}$ " (11.43cm), Depth: 10 $\frac{1}{2}$ " (26.67cm). Price: £28.10 D.P.B.—17/6 (U.K. only).



TRANSISTOR STABILISED POWER SUPPLY—TYPE R32
 Output Voltage: 0 to 15V—continuously variable. Output Current: 0 to 0.5A. Ripple & Noise: 1mV p.p. Stabilisation Ratio: 1000:1. Mains Voltage: 240V @ 50Hz (170V if requested). Dimensions: Height: 5" (12.7cm), Width: 5" (12.7cm), Depth: 6" (15.25cm). Price: £18.10 D.P.B.—12/6 (U.K. only).



TRANSISTOR A.F. SIGNAL GENERATOR—TYPE R21
 Frequency: 15Hz to 20Hz in three ranges. Frequency Accuracy: \pm 5% (typical 3%) on all three ranges. Output Voltage: 0 to 1V RMS continuously variable. Harmonic Distortion: Better than 1%. Battery Life: Over 300 hours. Dimensions: Height: 4" (10.16cm), Width: 6" (15.24cm), Depth: 3" (7.62cm). Price: £11.10 D.P.B.—9/6 (U.K. only).

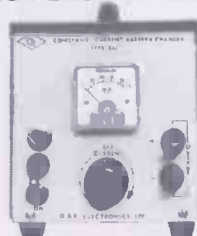

CONSTANT CURRENT BATTERY CHARGER—TYPE R42
 Output Current: 10 to 500mA continuously variable. Cell Capacity: 1 to 20 (1.2V) cells in series. Meter Accuracy: \pm 2% FSD. Dimensions: Height: 5" (12.7cm), Width: 5" (12.7cm), Depth: 5" (12.7cm). Price: £18.0 D.P.B.—12/6 (U.K. only).



50W TRANSMITTER
 Price: £35.10 D.P.B.—25/6 (U.K. only).



50W RECEIVER
 Price: £12.10 D.P.B.—9/6 (U.K. only).

Also available are following accessories (not illustrated):
 1. A.F. Amplifier £8 15 0
 2. Diode Probe £2 10 0
 3. Metal Reflector (widel) 17 6
 4. Metal Reflector (narrow) 15 8
 5. Polarizing Screen £2 5 0
 6. Hollow Prism £3 10 0
 7. Half-way Mirror (Perspex) 12 6
 8. Half-way Mirror (Glass) 12 6

O. & R. ELECTRONICS LTD.
 13, STEPHENSON HOUSE, FLEET ROAD, LONDON, N.W.3. TEL: 01-586 0806
 WORKS ADDRESS: 5, LONG STREET, HACKNEY, LONDON, E.2

WW-089 FOR FURTHER DETAILS

Complete Stereo System £41

**WITH
VISCOUNT
F.E.T.
FIELD EFFECT TRANSISTORS
AMPLIFIER**



This superb stereo system is a real price breakthrough. It comprises the VISCOUNT F.E.T. amplifier (on which full details are given below), the famous Garrard SP 25 Mk II (including teak veneer base and transparent cover) with diamond cartridge or 2025 TC, and the very successful DUO type 2 speakers.

Measuring 12 1/2" x 10 1/4" x 6 1/4", the Duo type 2 speakers are beautifully finished in teak veneer with matching vinylar grills. They incorporate a 10 1/2" x 6 1/4" drive unit and high frequency speaker, both of which are of 3 ohms impedance. The Duo speaker system is also available separately at £6 6 0 each plus 15/- P & P. Complete stereo system £41 plus £2 10 P & P.

The Viscount F.E.T. £14.5s. plus 7/6 P & P

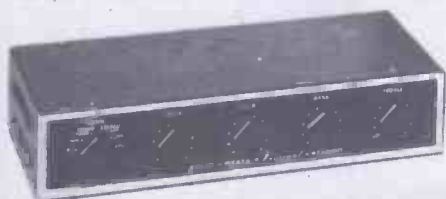

Specification: Output per channel 10 watts r.m.s.
Frequency bandwidth 20 Hz to 20 kHz \pm 1db @ 1 watt.
Total distortion: @ 1 kHz @ 9 watts 0.6%
Input sensitivities: CER. P.U. 100mV into 3 meg ohms.
Tuner 100mV into 100K ohms.
Tape 100mV into 100K ohms.
Overload factor: Better than 26db.
Signal to noise ratio: 70db on all inputs (with vol. max).
Controls: 6 position selection switch (3 pos. stereo & 3 pos. mono) Separate Vol. controls for left & right channels.
Bass + 14db @ 60 Hz Treble (with D.P.S. on/off)

High fidelity transistor stereo amplifier employing field effect transistors. With this feature & accompanying guaranteed specifications below, the Viscount F.E.T. vastly surpasses amplifiers costing far more.

\pm 12db @ 10 kHz. Tape Recording output sockets on each channel.

Size: 12 1/2" x 6" x 2 1/4" in teak-finished case.
BUILT & TESTED.

Mk II (MAG. P.U.) £15.15.0.

Post & packing 10/- extra

Specification same as Mk I, but with the following inputs. Mag. P.U. CER. P.U. Tuner. Spec. on Mag. P.U. 3mV @ 1 kHz Input impedance 47K Fully equalised to within \pm 1db RIAA. Signal to noise ratio—65db (vol. max).

LIQUIDATED STOCK DANSETTE TOURISTE MK3 CAR RADIO



Beautifully designed to blend with the interiors of all cars. Permeability tuning and long wave loading coils ensures excellent tracking, sensitivity and selectivity on both wave bands. R.F. sensitivity at 1 MHz is better than 8 micro volts. Power output into 3 ohm speaker is 3

watts. Pre-aligned I.F. module and tuner together with comprehensive instructions guarantees success first time. 12 volts negative or positive earth. Size 7" x 2" x 4 1/2" deep.

ORIGINALLY SOLD COMPLETE FOR £15.4.6.

SET OF PARTS £6.6.0. PLUS 7/6 P & P.

Speaker, baffle, and fixing kit 25/- extra plus 4/- P & P.

50 WATT AMPLIFIER



AC MAINS 200-250V
£28 10s.
plus 20/- p. & p.

An extremely reliable general purpose valve amplifier. Its rugged construction yet space age styling and design makes it by far the best value for money.

TECHNICAL SPECIFICATIONS

3 electronically mixed channels with 2 inputs per channel, enables the use of 6 separate instruments at the same time. The volume controls for each channel are located directly above the corresponding input sockets. **SENSITIVITIES AND INPUT IMPEDANCES.** Channels 1 & 2 4mV at 470K. These 2 channels (4 inputs) are suitable for microphone or guitars. Channels 3 & 4 300mV at 1m. Suitable for most high output instruments (gram, tuner, organ, etc.). Input sensitivity relative to 10w output. **TONE CONTROLS ARE COMMON TO ALL INPUTS.** Bass Boost + 12db at 60 Hz. Bass Cut—13db at 60 Hz. Treble Boost + 11db at 15 KHz. Treble Cut — 12db at 15 KHz. With bass and treble controls control — 3db points are 30 Hz and 20 KHz. **POWER OUTPUT:** For speech and music 50 watts rms. 100 watts peak. For sustained music 45 watts rms. 90 watts peak. For sine wave 38.5 watts rms. Nearly 80 watts peak. Total distortion at rated output 3.2% at 1KHz. Total distortion at 20 watts 0.15% at 1KHz. **NEGATIVE FEEDBACK** 20dB at 1 KHz. **SIGNAL TO NOISE RATIO** 80dB. **MAINS VOLTAGES** adjustable from 200-250V. A.C. 50-60 Hz. A protective fuse is located at the rear of unit. Output impedance 3.8 and 15 ohms.

R+TV

RADIO & TV COMPONENTS (Acton) LTD
21a High Street, Acton, London, W.3.

Also 323 Edgware Road, London, W.2. ALL ORDERS BY POST to Acton
Goods not dispatched outside U.K. Terms C.W.O. All enquiries S.A.E.

TECHNICAL TRAINING

in radio television and electronics

Whether you are a newcomer to radio and electronics, or are engaged in the industry and wish to prepare for a recognized examination, ICS can further your technical knowledge and provide the specialized training so essential to success. ICS have helped thousands of ambitious men to move up into higher paid jobs—they can help you too! Why not fill in the coupon below and find out how?

Many diploma and examination courses available, including expert coaching for:

- C. & G. Telecommunication Techns'. Certs.
- C. & G. Electronic Servicing
- R.T.E.B. Radio/T.V. Servicing Certificate
- Radio Amateurs' Examination
- P.M.G. Certs. in Radiotelegraphy
- General Certificate of Education, etc.

Examination Students coached until successful

NEW SELF-BUILD RADIO COURSES

Learn as you build. You can learn both the theory and practice of valve and transistor circuits, and servicing work while building your own 5-valve receiver, transistor portable, and high-grade test instruments, incl. professional-type valve volt meter—all under expert tuition. Transistor Portable available as separate course.

POST THIS COUPON TODAY

for full details of ICS courses in Radio, T.V. and Electronics.



INTERNATIONAL CORRESPONDENCE SCHOOLS

Dept. 222, Intertext House, Stewarts Road, London, S.W.8

Please send me the ICS prospectus—free and without obligation.

(state Subject or Exam.)

NAME

ADDRESS

7/70

INTERNATIONAL CORRESPONDENCE SCHOOLS

CHILTON

2 CHANNEL AUDIO RECORDER

- ★ 10 watts continuous per channel
- ★ Fully transistorised on 10 printed circuit boards
- ★ 3 head system and 3 speeds 19-9.5-4.75 cms
- ★ Mechanism operated by 4 DC solenoids
- ★ Provision for full remote control

Robust construction and attention to detail make this an outstanding British tape recorder for industrial or domestic use.

Portable 4 speaker version

Oiled Teak surround version

RELIABLE

SHORT CIRCUIT
PROOF



UNBEATABLE
IN VALUE

MK II

Send for informative brochure fully explaining:

1. Why a single motor. 2. Electrical performance. 3. Wow and flutter.

MAGNETIC TAPES LTD.
CHILTON WORKS, GARDEN ROAD, RICHMOND, SURREY
Tel: 01-876 7957

WW—090 FOR FURTHER DETAILS

Low cost regulated DC power supplies

Compact modular design providing optimum performance at low cost. Fully stabilised supplies from 0-60V up to 3A per module. Modules can be arranged for series or parallel operation.

the new M.V. range



KSM KSM Electronics Ltd., Bradmore Green
Brookmans Pk., Herts. Tel Potters Bar 59707

WW—091 FOR FURTHER DETAILS

New 1970 prices L.S.T. Electronic Components Ltd.

AC107	14/6	BD119	15/-	NKT121	11/-	OC71	3/-	2G306	8/6	2N3133	6/-	2S003	12/6
AC126	5/-	BD121	18/-	NKT122	8/-	OC72	4/6	2G339A	5/-	2N3135	6/-	2S004	15/-
AC127	5/6	BD123	21/6	NKT123	6/-	OC75	4/6	2G371	3/-	2N3136	6/-	2S005	15/-
AC127Z	9/6	BD124	12/-	NKT125	5/6	OC76	2/6	2G371B	3/-	2N3235	28/6	2S006	15/-
AC128	4/-	BF115	5/-	NKT127	5/6	OC77	5/6	2G374	5/-	2N3234	27/6	2S012	25/-
AC176	5/-	BF152	13/6	NKT128	5/6	OC81	4/6	2G378	7/-	2N3391A	6/-	2S012A	22/6
AC187	12/-	BF154	9/-	NKT129	6/-	OC81D	3/-	2G381	5/-	2N3392	5/-	2S017	15/-
AC188	12/-	BF159	15/-	NKT141	7/-	OC82	5/-	2N109	11/-	2N3393	5/-	2S018	17/6
ACY17	5/-	BF163	9/-	NKT142	6/-	OC82D	3/-	2N174	16/-	2N3394	4/9	2S019	19/6
ACY18	3/6	BF167	5/-	NKT143	5/6	OC83	4/6	2N217	7/6	2N3402	5/6	2S104	12/6
ACY19	4/5	BF173	6/-	NKT144	8/-	OC84	5/-	2N370	15/-	2N3403	5/6	2S301	8/6
ACY20	3/7	BF178	10/6	NKT161	6/-	OC123	7/-	2N384	17/-	2N3404	7/6	2S302	7/6
ACY21	4/-	BF179	12/6	NKT162	5/6	OC139	5/-	2N386	12/-	2N3414	5/6	2S303	10/-
ACY22	2/9	BF180	6/-	NKT163	6/-	OC140	7/-	2N385A	15/-	2N3415	6/-	2S304	12/6
ACY40	3/-	BF181	6/6	NKT164	5/6	OC170	5/-	2N388A	15/-	2N3416	7/6	2S306	15/-
ACY41	4/4	BF184	7/-	NKT165	6/-	OC171	6/-	2N404	4/6	2N3436	15/-	2S320	9/-
ACY44	8/-	BF185	8/-	NKT211	6/-	OC200	6/3	2N410	8/-	2N3525	21/9	2S321	6/-
AD140	11/-	BF194	3/6	NKT212	6/-	OC201	9/6	2N458A	25/-	2N3528	19/-	2S323	10/-
AD149	11/6	BF200	10/6	NKT213	4/-	OC202	18/-	2N511A	49/6	2N3606	5/6	2S701	8/6
AD161	6/-	BFX13	5/-	NKT214	4/-	OC203	7/6	2N513A	122/6	2N3607	4/6	2S703	12/6
AD162	6/-	BFX29	8/-	NKT215	4/-	OC204	8/-	2N599	10/-	2N3702	3/3	2S720	25/-
ADT140	12/6	BFX44	8/-	NKT216	10/-	OC205	9/-	2N601	25/-	2N3703	3/3	2S732	8/6
AF102	12/6	BFX84	7/6	NKT217	13/-	OC206	10/6	2N657	20/-	2N3704	3/3	2S1002	10/-
AF106	7/6	BFX85	9/6	NKT218	5/3	OC207	7/6	2N696	4/-	2N3705	3/-		
AF114	5/-	BFX86	5/6	NKT219	6/-	OC309	12/-	2N697	4/-	2N3706	2/9		
AF115	5/-	BFX88	6/6	NKT221	5/6	OC371	19/6	2N698	6/-	2N3707	3/-		
AF116	5/-	BFY50	4/6	NKT222	4/-	ORP12	9/6	2N706	2/6	2N3708	2/-		
AF117	5/-	BFY51	3/9	NKT223	3/6	ORP60	8/-	2N706A	2/6	2N3709	3/-	AA119	2/-
AF118	12/6	BRYS2	4/6	NKT224	3/6	ORP61	8/-	2N708	4/-	2N3710	3/-	AA111	2/-
AF121	6/-	BFY53	3/2	NKT225	3/6	ORP63	9/-	2N711	7/6	2N3711	3/-	AA121	6/-
AF124	4/6	BFW57	6/-	NKT226	10/-	P346A	5/-	2N711A	7/6	2N3819	8/-	AA123	2/6
AF126	3/6	BFW58	5/6	NKT227	5/6	RA5310AF	6/-	2N715	7/6	2N3820	18/9	BA110	6/-
AF127	3/6	BFW59	5/-	NKT228	6/-	RA5308AF	6/-	2N716	7/6	2N3826	6/-	BA111	6/-
AF139	7/6	BFW60	4/6	NKT229	4/3	SIM	15/-	2N743	4/6	2N3854	5/6	BA112	18/6
AF178	9/6	BSX19	3/6	NKT262	4/3	S4M	33/6	2N744	6/-	2N3854A	5/6	BA115	1/6
AF179	11/6	BSX20	3/4	NKT264	4/3	ST140	19/-	2N753	5/6	2N3855	5/6	BA130	3/-
AF180	12/6	BSX21	7/6	NKT271	4/-	ST141	5/-	2N914	4/6	2N3855A	6/-	BA331	2/6
AF181	8/6	BSX77	6/6	NKT272	4/-	ST2	9/9	2N918	7/6	2N3856	6/-	BA338	3/-
AF186W	9/-	BSX78	6/6	NKT273	4/-	ST2	9/9	2N929	5/6	2N3856A	6/-	BY100	5/-
AF186G	9/-	BSX77	6/6	NKT274	4/-	ST2	9/9	2N930	7/6	2N3858	5/-	BY125	3/6
AF239	7/6	BSY27	4/-	NKT275	5/-	T1407	9/8	2N1090	6/6	2N3858A	6/-	BY127	4/-
AFY19	22/6	BSY29	5/-	NKT276	3/6	T1534	17/6	2N1091	6/6	2N3859	5/6	BY234	2/3
AFZ11	8/-	BSY32	5/-	NKT279A	2/6	T1544	1/9	2N1131	6/6	2N3859A	6/3	BYX10	3/-
ASV26	5/-	BSY36	5/-	NKT281	5/-	T1545	3/3	2N1132	8/-	2N3860	6/-	BYX36	2/6
ASV27	6/-	BSY37	5/-	NKT301	16/-	T1546	3/3	2N1302	4/-	2N3866	25/-	150	2/6
ASV28	5/-	BSY38	4/-	NKT302	11/-	T1547	3/3	2N1303	4/-	2N3877	9/-	BYX36	2/10
ASV29	6/-	BSY95A	3/6	NKT303	10/-	T1548	3/3	2N1304	5/-	2N3877A	9/6	BYX36	3/9
ASZ21	7/6	BSW41	8/6	NKT304	9/6	T1549	3/6	2N1305	5/-	2N3900	10/6	600	3/9
ATZ10	40/-	BSW70	5/6	NKT351	8/-	T1550	5/6	2N1306	5/-	2N3900A	11/6	BY21	25/-
AUY10	30/-	BTX39		NKT352	7/6	T1551	4/-	2N1307	5/-	2N3903	7/-	BY223	26/3
B2M	12/6	600	120/-	NKT401	17/6	T1552	4/-	2N1308	7/-	2N3904	7/-	BY225	31/9
B3M	15/-	BTX40		NKT402	24/-	T1553	6/6	2N1309	7/-	2N3905	7/6	BY1142	3/9
BC107	2/9	600	120/-	NKT403	15/-	T1560	6/6	2N1496	34/-	2N3906	7/6	BY210	9/-
BC108	2/9	BTY87		NKT404	12/6	T1561	7/-	2N1507	4/8	2N4037	15/-	BY212	6/-
BC109	2/9	ISOR	31/-	NKT405	15/-	TIP31A	19/6	2N1613	5/6	2N4058	4/6	BY213	5/-
BC113	5/6	C106F1	9/-	NKT406	15/-	TIP32A	22/6	2N1671A	29/6	2N4059	5/-	CG6E	4/-
BC115	6/6	C111	18/-	NKT451	12/6	TSW30C	18/-	2N1711	6/6	2N4060	5/-	CG63	2/-
BC116	6/6	U11E	12/-	NKT452	12/6	U23AAA	5/-	2N1893	10/-	2N4061	4/-	EA403	3/6
BC118	5/-	C400	9/-	NKT453	10/-	V205	20/-	2N2147	17/-	2N4062	4/6	EC401	5/-
BC125	11/-	C444	9/8	NKT674F	5/-	V405A	9/3	2N2152	27/6	2N4284	3/-	EC402	4/8
BC134	5/-	D13T1	10/-	NKT675	5/-	XA102	6/-	2N2148	12/6	2N4285	3/-	EXB383	3/6
BC135	6/-	GET102	4/-	NKT676	5/-	XA702	15/-	2N2160	14/9	2N4286	3/-	GEX451	4/-
BC136	8/-	GET113	4/-	NKT677F	5/-	ZT22	19/-	2N2243	26/-	2N4287	3/-	GJ3M	4/-
BC137	8/6	GET114	4/-	NKT703	8/-	ZT86	27/6	2N2368	5/-	2N4288	3/-	OA5	3/8
BC138	12/-	GET120	6/6	NKT713	7/6	ZT2270	19/6	2N2369	5/6	2N4289	3/-	OA10	6/-
BC140	13/3	GET880	9/-	NKT773	5/-	40250	12/6	2N2369A	5/6	2N4290	3/-	OA47	1/6
BC147	2/9	GET887	4/-	NKT10339		40309	9/6	SN2432	67/-	2N4291	3/-	OA70	1/6
BC148	3/3	GET889	6/-			40310	13/-	2N2484	8/-	2N4292	3/-	OA73	1/6
BC149	3/-	GET890	6/6	NKT10419		40311	10/6	2N2613	7/6	2N4871	6/9	OA79	1/6
BC154	12/-	GET896	4/6			40312	13/6	2N2614	4/-	2N5027	10/6	OA81	1/6
BC167	3/6	GET897	4/6	NKT10429		40314	10/6	2N2646	10/-	2N5028	11/6	OA85	1/6
BC168	3/9	GET898	6/-			40315	10/6	2N2711	6/-	2N5029	9/6	OA90	1/6
BC169	3/9	GEX45/1	5/-	NKT10519		40316	13/-	2N2712	6/-	2N5030	8/6	OA91	1/6
BC182L	3/9	MAT100	3/-			40317	11/-	2N2713	5/6	2N5172	3/-	OA95	1/6
BC183L	2/6	MAT101	5/6	NKT16229		40319	15/-	2N2904	8/6	2N5174	10/6	OA200	2/-
BC184L	3/9	MAT120	5/6			40320	10/6	2N2904A	8/-	2N5175	10/6	OA202	2/-
BC212L	3/9	MAT21	5/6	NKT20329		40323	10/6	2N2905	10/-	2N5176	9/6	SD19	-7
BCY10	10/-	MJ400	21/6			40324	12/6	2N2905A	8/-	2N5232	5/6	TD716	12/-
BCY12	12/-	MJ420	22/6	OC20	19/6	40326	10/6	2N2923	4/-	2N5249	13/6	IN34A	4/-
BCY30	5/-	MJ421	22/6	OC22	8/-	40329	7/6	2N2924	4/-	2N5249A	13/6	IN60	4/-
BCY31	5/6	MJ430	20/6	OC23	8/-	40344	8/-	2N2925	3/6	2N5305	7/6	IN64	4/-
BCY32	10/6	MJ440	19/6	OC24	8/-	40347	9/6	2N2926		2N5306	8/-	IN82A	9/6
BCY33	4/-	MJ480	20/6	OC25	7/6	40348	14/6	Green	2/-	2N5309	12/6	IN87A	4/6
BCY34	5/-	MJ481	27/-	OC26	6/6	40360	11/6	2N2926		2N5354	5/6	IN191	5/-
BCY38	6/-	MJ490	22/6	OC28	12/-	40361	12/-	Yellow	2/-	2N5355	5/6	IN914	1/9
BCY40	10/-	MJ491	29/6	OC29	15/-	40362	14/-	2N2926		2N5356	10/6	IN4001	2/-
BCY42	4/-	MPP102	8/6	OC35	9/-	40370	8/6	Orange	2/-	3N128	18/6	IN4005	4/-
BCY43	4/-	MPP103	7/6	OC36	12/6	40406	16/-	2N2926		3N140	19/6	IN4007	5/-
BCY54	7/6	MPP104	7/6	OC41	4/6	40408	14/-	Brown	2/-	3N141	21/6	IN4148	1/9
BCY70	4/6	MPP105	8/-	OC42	4/6	40467	16/6	2N3011	12/6	3N142	16/6	IS44	1/9
BCY71	8/-	MPS3638	6/6	OC43	4/6	40468A	16/6	2N3036	39/-	3N143	19/6	IS130	2/-
BCY72	4/-	NKT112/152		OC44	3/-	40602	9/9	2N3053	5/-	3N152	24/-	IS131	2/6
BCY87	86/9		5/5	OC45	3/-	2G301	3/9	2N3054	12/6	2S001	10/-	IS132	3/6
BCZ11	7/6	NKT0013	9/6	OC70	2/6	2G302	3/9	2N3055	15/-	2S002	12/6	IS113	4/6

LOWEST I.C. PRICES YET!

IC10	59/6	Sinclair IC amp.
PA230	20/-	IC Preamplifier
PA234	20/-	1 watt audio amp.
PA237	32/6	2 watt audio amp.
PA246	52/6	5 watt audio amp.
SL403A	42/6	3 watt Plessey amp.
SL702C	29/6	Plessey linear amplifier
TAA263	15/-	Mullard linear amp.
TAD100	45/-	IC receiver
TAA293	20/-	Mullard gen. purp. amp.
TAA310	30/-	Record/Playback preamp.
TAA320	13/-	MOS LF amplifier
3N84	26/-	Silicon controlled switch

A WIDE SELECTION OF SERVO MOTORS NOW AVAILABLE INCLUDES THE FOLLOWING TYPES:

Mil size 11-400 Hz versions for 26 and 115v. operation with 10/20, 13/26 and 37.5/115v. control phase windings.
Mil size 08, 10, 11, 15 and 18 motor generators for 400 Hz operation with 26 and 115v. energised tachogenerators.
Mil size 08, 10, 15 and 18 two phase servomotors also available with 400 Hz windings and a limited range in 50 Hz types.
Mil Permanent Magnet Field Servomotors Size 08, 11, 15 and 18 with supply voltages from 6 to 50v. D.C.
Mil Tachogenerators Size 08 and 10 for 400 Hz supply.
Mil Size 11 Servomotor gearheads available in various ratios from 10:1 to 1000:1.
All items available ex stock and at extremely competitive prices.

Evershed and Vignoles® Servomotors and Servomotor-generators—we hold stocks of this well known manufacturer's items amounting to about 100 different types—an enquiry stating your broad design considerations will bring a reply by return indicating ex stock availability of the motor most nearly meeting your requirements.

Write for our Data Sheets A 131 onwards for details of available Servomotors.
MIL SYNCHROS available ex stock in sizes 08, 11, 15, 16, 18 and 23 for 50, 60 and 400 Hz operation.
Synchro Control Transformers

Synchro Control Differential Transmitters
Synchro Torque Transmitters and Receivers
Synchro Resolvers

Equivalent **MAGSLIP ELEMENTS** more suitable for educational use also in stock.
Write for our Data Sheets A 001 onwards for Synchro and Mag Slip information.

PRECISION POTENTIOMETERS

Numerous instrument types, continuous rotation potentiometers for control application and **HELIPOTS** in stock. List on application.

PLUGS, SOCKETS & CONNECTORS. Over 150,000 items in stock including Plessey Mk 4, 6, 7, 104, U.K.A.N.N., Painton, Electromethods, Cannon, Belling Lee, Amphenol, Transradio, etc. Enquiries for specific items to Orpington or Lydd.

Gertsch **COMPLEX RATIO BRIDGE** Model CRB2B. Six digits in phase, four digits in quadrature. Our Price £200.

Carriage extra at cost on all items unless indicated otherwise.

DRY REED RELAYS AND COILS FOR TRANSISTOR OPERATION
Stocks of these Relays and Coils are now available for use at voltages from 1-48v and at operate powers from 2.5 to 30mW. Their characteristics render them ideal for transistor operation. Details are as follows—deliveries are all ex stock.

Coil	Res	Typical		Relay with reeds				
		Operate volts	Break volts only	Coil	1	2	3	4
37992D	190 ohms	2.3V	1.8V	4/-				9/-
37992Z	325 ohms	3.5V	2.5V	3/6				
37992J	2.2K	5.5V	2.5V	4/-	6/6	8/-		
37992B	4K	7.0V	3.0V	4/6	7/-			9/6
37992M	4.05K	4V	2.3V	4/6	7/-			
37992G	7K	14V	5V	4/6				9/6
37992E	200+4.2K	3.5V	2.5V	4/6				9/6
		6.5V	4.5V					
37992H	1.2K+9K	7.0V	4.0V	4/-				9/-
		23.0V	9.0V					
37992R	1.5K+4K	4.2V	3.2V	4/-				
		5V	3.5V					
37992E	2.5K+4.2K	11V	4.5V	4/6				9/-
		15V	5V					7/6
37358A	200W	2.5V	2.0V	3/-				
37991C	100W	0.5V	0.5V	5/-				
37991B	1.2K	2V	1V	5/-				
37991A	2.4K	2.7V	2.2V	4/-				
37822B	3.3K	4.5V	3.5V	5/-				

DRY REED INSERTS

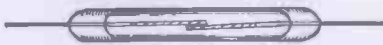

Overall length 1.85" (Body length 1.1") Diameter 0.14" to switch up to 500 mA at up to 250V D.C. Gold clad contacts. 12/6d. per doz. 75/- per 100; £27.10.0 per 1,000; £250 per 10,000. All carriage paid.

BSX 76 FAST SWITCHING n.p.n. TRANSISTORS (CV8615). For quantities up to 1,000 2/- each; up to 5,000 1/9d.; over 5,000 1/7d. each. Minimum order 10 off. In makers packs.

FAST SWITCHING LOGIC DIODES BAY 38 (CV8617) £24 per 1,000 (post paid).
TANTALUM CAPACITORS We hold large stocks by S.T.C., T.C.C., Dubilier, Kemet, Plessey, G.E., etc., send for stock list with lowest prices for immediate delivery.

SEALED RELAYS by G.E.C., S.T.C., Ericsson, Plessey etc. ex stock.

WEE MEGGERS Evershed in leather case £14.0.0 (Carr. Pd.)
RECORD MINOR INSULATION TESTER 250V 50 M £10.10 (Carr. Pd.)

UNISELECTORS G.E.C. 4 BANK 25 WAY full non-shorting wipers 65/- Carriage Paid.

ETHER-ELECTROMETHODS LOW INERTIA INTE-

GRATING MOTORS for 1.5, 6, 12 and 24V operation in stock.

PRESSURE TRANSDUCERS G2915 up to 350 p.s.i., 100 pF sensitivity 1pF/20 p.s.i. 45/- post paid.

LINEAR ACCELERATION TRANSDUCERS I.T-I4F ± 30g 20/- post paid.

FULL TRACK (3" TAPE) ERASE, RECORD REPLAY HEADS set of 15/- (post paid).

SINE-COSINE POTENTIOMETERS Types SCPI, SCP4, SCP5, CLR96, CLR66 in stock.

BOURNE TRIMPOTS. Wide range available at attractive prices.

TRANSFORMERS 220/110v Hz 50VA Double wound Redcliffe. In steel case 55/- (post paid).

CLASS D WAVEMETERS No. 2 1.2-19 Mc with charts. Brand new £15 (carriage 30/-).

BC22IT WAVEMETER with charts. £25 (carriage 25/-).

2 1/2" PANEL METERS by reputable British Manufacturers. Flush 100mA MC 27/6 Proj 500mA RF 25/-

Proj 5A MC 35/- " 3A RF 25/-
Proj 5A MC 45/- " 10A RF 25/-
10A MC 37/6

CAMBRIDGE DYNAMOMETER VOLTMETERS in as new condition. 10 ranges up to 150v. in as new condition £45 each (plus carriage).

GLOSTER DIGITAL VOLTMETERS to 999V D.C. & A.C. send for pamphlet. £92.10.0 (carriage paid).

MARCONI VIDEO OSCILLATORS TF885A 50Hz-50MHz sine-square wave outputs 1mV-31.6V in 11 ranges metered output £35 (carriage 30/-) fully serviced.

MARCONI SIGNAL GENERATOR TF801A 10-300 MHz in 4 bands. £45 (carriage 30/-).

MARCONI SIGNAL GENERATOR TF144G £30. Brand new with spares (carriage 30/-).

MARCONI Q METER TF329G £60 (carriage 30/-).

MARCONI A.F. WATTMETER TF956 1μ watts to 6 watts into switched loads. £20 (carriage paid).

HIGH SPEED OSCILLOSCOPE TYPE CT90 P.O.A. AIRMEC SIGNAL GENERATOR TYPE 701 £35. (Carr. 30/-).

OSCILLOSCOPES SOLARTRON CD711552 D.C.-9 MHz £90 (carriage 30/-).

SOLARTRON CD568 £27.10.0 (Carr. 30/-).

LOW PRICED OSCILLOSCOPES for secondary school use or for production testing.

Cossor 1035 MK I DB £25 1049 MK IIIA DB £35
1049 I DB £25 339A DB £15
1049 II DB £27.10s. (All carr. 30/-)

All instruments are full serviced at our Croydon workshops before sale and customers are invited to attend by appointment final test and inspection. All oscilloscopes are checked on our TEKTRONIX oscilloscope calibrator.

SANGAMO-WESTON PORTABLE sub-standard FREQUENCY METERS S105 1200-2,000 Hz 95-135V. £12.10.0. Post 7/6.

GOODMANS MIDAX 650 mid range horn units 15 ohms special price £9.10.0. (postage 10/-).

1 1/2 WATT NEON INDICATOR LAMPS 2 contact S.B.C. 85V D.C. 30 dozen. £4.12.6. box of 50 (carriage paid).

24V 0.5 AMP SOLID STATE STABILISED POWER SUPPLY Mains input housed in instrument case 65/- (carriage paid).

COMPUTER TAPE CARRYING CASES 13 1/2" square 2 1/2" deep. 30/- (carriage paid).

R.F. VARIABLE INDUCTANCE UNITS comprising 96 turns silver clad wire on 2 1/2" dia. low loss former 1/2" drive shaft. 90/- (post paid).

F.R. SWITCH with heavy silver contacts 2 way with centre off 10 pole make in each direction 15/- (postage paid).

Servo and Electronic Sales Ltd

Electrical and Servo Control Engineers - Electrical Suppliers - Engineering Stockists - Aeronautical Suppliers

Post orders to 43 HIGH STREET, ORPINGTON, KENT. Phone: Orpington 31066/33976/33221

19 MILL ROAD, LYDD, KENT (Works). Phone: Lydd 252

67 LONDON ROAD, CROYDON, SURREY (Retail Branch and Instrument Repairs).
Phone: 01-688-1512 (Croydon)

LATEST RELEASE OF

RCA COMMUNICATION RECEIVERS AR88



BRAND NEW and in original cases—A.C. mains input. 110V or 250V. Freq. in 6 bands 535 Kc/s-32 Mc/s. Output impedance 2.5-600 ohms. Complete with crystal filter, noise limiter, B.F.O., H.F. tone control, R.F. & A.F. variable controls. Price £87/10/- each, carr. £2.

Same model as above in secondhand cond. (guaranteed working order), from £45 to £60, carr. £2.

*SET OF VALVES: new, £3/10/- a set, post 7/6; **SPEAKERS:** new, £3 each, post 10/-; *HEADPHONES: new, £1/5/- a pair, 600 ohms impedance. Post 5/-.

AR88 SPARES. Antenna Coils L5 and 6 and L7 and 8. Oscillator coil L55. Price 10/- each, post 2/6. RF Coils 13 & 14; 17 & 18; 23 & 24; and 27 and 28. Price 12/6 each. 2/6 post. By-pass Capacitor K.98034-1, 3 x 0.05 mfd. and M.980344, 3 x 0.01 mfd., 3 for 10/-, post 2/6. Trimmers 95534-502, 2-20 p.f. Box of 3, 10/-, post 2/6. Block Condenser, 3 x 4 mfd., 600 v., £2 each, 4/- post. Output transformers 901666-501 27/6 each, 4/- post.

* Available with Receiver only.

S.A.E. for all enquiries. If wishing to call at Stores, please telephone for appointment.

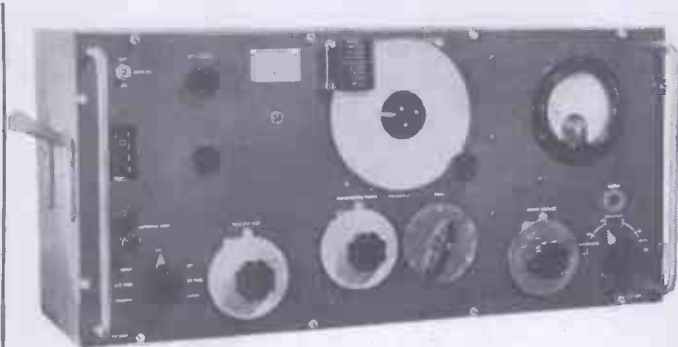

MARCONI SIGNAL GENERATORS

TYPE TF-144G

Freq. 85Kc/s-25Mc/s in 8 ranges. Incremental: +/— 1% at 1Mc/s. Output: continuously variable 1 microvolt to 1 volt. Output Impedance: 1 microvolt to 100 millivolts, 10 ohms 100mV-1 volt-52.5 ohms. Internal Modulation: 400 c/s sinewave 75% depth. External Modulation: Direct or via internal amplifier. A.C. mains 200/250V, 40-100 c/s. Consumption approx. 40 watts. Measurements: 19 1/2 x 12 1/2 x 10 in. The above come complete with Mains Leads, Dummy Aerial with screened lead, and plugs. As New, in Manufacturer's cases, £40 each. Carr. 30/-.

DISCOUNT OF 10% FOR SCHOOLS, TECHNICAL COLLEGES, etc.

W. MILLS

3-B TRULOCK ROAD, TOTTENHAM, N.17

Phone: 01-808-9213



HRO RECEIVER. Model 5T. This is a famous American High Frequency superhet, suitable for CW, and MCW, reception crystal filter, with phasing control. AVC and signal strength meter. Complete HRO 5T SET (Receiver, Set of 5 Coils & Power Unit) for £27/10/-. carr. 30/-.

COMMAND RECEIVERS; Model 6-9 Mc/s., as new, price £5/10/- each, post 5/-.

COMMAND TRANSMITTERS, BC-458: 5.3-7 Mc/s., approx. 25W output, directly calibrated. Valves 2 x 1625 PA; 1 x 1626 osc.; 1 x 1629 Tuning Indicator; Crystal 6,200 Kc/s. New condition—£3/10/- each, 10/- post. (Conversion as per "Surplus Radio Conversion Manual, Vol. No. 2," by R. C. Evenson and O. R. Beach.)

AIRCRAFT RECEIVER ARR. 2: Valve line-up 7 x 9001; 3 x 6AK5; and 1 x 12A6. Switch tuned 234-258 Mc/s. Rec. only £3 each, 7/6 post; or Rec. with 24 v. power unit and mounting tray £3/10/- each, 10/- post.

RECEIVERS: Type BC-348, operates from 24 v D.C., freq. range 200-500 Kc/s, 1.5-18 Mc/s. (New) £35.0.0 each; (second hand) £20.0.0 each, good condition, carr. 15/- both types.

MARCONI RECEIVER 1475 type 88: 1.5-20 Mc/s, second-hand condition £10.0.0 each. New condition £25.0.0 each, carr. 15/-.

RACAL EQUIPMENT: Frequency Meter type SA20: £35 each, carr. £1. Frequency Counter type SA21: £65 each, carr. 30/- Converter Frequency Electronic VHF Type S.A.80 (for use with the SA.20): 25 Mc/s-160 Mc/s, £40 each, carr. £1.

ROTARY CONVERTERS: Type 8a, 24 v D.C., 115 v A.C. @ 1.8 amps, 400 c/s 3 phase, £6/10/- each, 8/- post. 24 v D.C. input, 175 v D.C. @ 40mA output, 25/- each, post 2/-.

CONDENSERS: 150 mfd, 300 v A.C., £7/10/- each, carr. 15/- 40 mfd, 440 v A.C. wkg., £5 each, 10/- post. 30 mfd, 600 v wkg. D.C., £3/10/- each, post 10/- 15 mfd, 330 v A.C. wkg., 15/- each, post 5/- 10 mfd, 1000 v, 12/8 each, post 2/6 10 mfd, 600 v, 8/8 each, post 5/- 8 mfd, 1200 v, 12/8 each, post 3/- 8 mfd, 600 v, 8/6 each, post 2/6 4 mfd, 3000 v wkg., £3 each, post 7/6 2 mfd, 3000 v wkg., £2 each, post 7/6 0.25 mfd, 2Kv, 4/- each, 1/6 post. 0.01 mfd. MICA 2.5 Kv. Price £1 for 5. Post 2/6. Capacitor: 0.125 mfd, 27,000v wkg. £3.15.0 each, 10/- post.

OSCILLOSCOPE Type 13A, 100/250 v. A.C. Time base 2 c/s.-750 Kc/s. Bandwidth up to 5 Mc/s. Calibration markers 100 Kc/s. and 1 Mc/s. Double Beam tube. Reliable general purpose scope, £22/10/- each, 30/- carr.

COSSOR 1035 OSCILLOSCOPE, £30 each, 30/- carr.

COSSOR 1048 Mk. 111, £45 each, 30/- carr.

RELAYS: GPO Type 600, 10 relays @ 300 ohms with 2M and 10 relays @ 50 ohms with 1M., £2 each, 6/- post.
12 Small American Relays, mixed types £2, post 4/-.

Many types of American Relays available, i.e., Sigma; Allied Controls; Leach; etc. Prices and further details on request 6d.

GEARED MOTORS: 24 v. D.C., current 150 mA, output 1 r.p.m., 30/- each, 4/- post. Assembly unit with Leitcherbar Tuning Mechanism and potentiometer, 3 r.p.m., £2 each, 5/- post.

SYNCHROS: and other special purpose motors available. British and American ex stock. List available 6d.

TCS MODULATION TRANSFORMERS, 20 watts, pr. 6,000 C.T., sec. 6,000 ohms. Price 25/-, post 5/-.

SOLENOID UNIT: 230 v. A.C. input, 2 pole, 15 amp contacts, £2/10/- each post 6/-.

CONTROL PANEL: 230 v. A.C., 24 v. D.C. @ 2 amps., £2/10/- each, carr. 12/6.

OHMITE VARIABLE RESISTOR: 5 ohms, 5½ amps; or 2.6 ohms at 4 amps. Price (either type) £2 each, 4/6 post each.

TX DRIVER UNIT: Freq. 100-156 Mc/s. Valves 3 x 3C24's; complete with filament transformer 230 v. A.C. Mounted in 19in. panel, £4/10/- each, 15/- carr.

POWER SUPPLY UNIT PN-12A: 230V a.c. input 50-60 c/s. 513V and 1025V @ 420 mA output. With 2 smoothing chokes 9H, 2 Capacitors, 10Mfd 1500V and 10Mfd 600V. Filament Transformer 230V a.c. input. 4 Rectifying Valves type 5Z3. 2 x 5V windings @ 3 Amps each, and 5V @ 6 Amp and 4V @ 0.25 Amp. Mounted on steel base 19"Wx11"Hx14"D. (All connections at the rear). Excellent condition £6.10.0 each, Carr. £1.

AUTO TRANSFORMER: 230-115V, 50-60c/s, 1000 watts, mounted in a strong steel case 5" x 6½" x 7". Bitumin impregnated. £5 each, Carr. 12/6. 230-115V, 50-60c/s, 500 watts. 7" x 5" x 5". Mounted in steel ventilated case. £3 each, Carr. 10/-.

POWER UNIT: 110 v. or 230 v. input switched; 28 v. @ 45 amps. D.C. output. Wt. approx. 100 lbs., £17/10/- each, 30/- carr. SMOOTHING UNITS suitable for above £7/10/- each, 15/- carr.

CORPORAL ROCKET ELECTRONIC GUIDANCE EQUIPMENT: Beacon Radio DRN.7. Rec/Trans. Assembly MX.2048DPW-8. Electronic Control Amplifier AM1510/DJW3. Transmitter C-1493/MRQ.1. Power Units and miscellaneous spares available.

MODULATOR UNIT: 50 watt, part of BC-640, complete with 2 x 811 valves; microphone and modulator transformers etc. £7/10/- each, 15/- carr.

ALL GOODS OFFERED WHILST STOCKS LAST IN "AS IS" CONDITION UNLESS OTHERWISE STATED

CALLERS BY TELEPHONE
APPOINTMENT ONLY

W. MILLS

3-B TRULOCK ROAD, TOTTENHAM, N.17

Phone: 01-808 9213

BEDFORD STORES: Elstow Depot., Bldg. 10C7, Kempston Hardwick. Tel: Wilstead 605

NIFE BATTERIES: 4 v. 160 amps, new, in cases, £20 each, £1 10/- carr.

FUEL INDICATOR Type 113R: 24 v. complete with 2 magnetic counters 0-9999, with locking and reset controls mounted in a 3in. diameter case. Price 30/- each, postage 5/-.

FREQUENCY METERS: BC-221, meter only £30 each, BC-221 complete with stabilised power supply £35 each, carr. 15/- LM13, 125-20,000 Kc/s., £25 each, carr. 15/- TS.175/U, £75 each, carr. £1.

CANADIAN HEADSET ASSEMBLY: Moving coil headphones 100Ω, with chamois leather earmuffs. Small hand microphone complete with switch and moving coil insert. New condition. Price 35/- each, post 5/-.

AUDIO OSCILLATOR 382/F: Input 115 v. A.C., 50 c/s, 20-200,000 c/s per sec. in 4 ranges. Cont. wave. Output 0-10 v. in 7 ranges. Power output 100 mW. Output impedance 1,000Ω. £27/10/- each, £1 carr.

RACK CABINETS (totally enclosed) for std. 19in. panels. Size: 6ft. high x 21in. wide x 16in. deep. With rear door. £12 each, £2/10/- carr. OR 4ft. high x 23in. wide x 19in. deep. With rear door. £8/10/- each, £2 carr.

CATHODE RAY TUBE UNIT: With 3in. tube, Type 3EG1 (CV1526) colour green, medium persistence complete with nu-metal screen, £3/10/- each, post 7/6.

APNI ALTIMETER TRANS./REC., suitable for conversion 420 Mc/s., complete with all valves 28 v. D.C. 3 relays, 11 valves, price £3 each, carr. 10/-.

TEST EQUIPMENT

MARCONI	TF-1274	VHF Bridge Oscillator	£75 each
	TF-1275	VHF Bridge Detector	£75 each
	TF-1067/1	Heterodyne Frequency Meter	£85 each
	TF-899	Valve Millivoltmeter	£35 each
	TF-978	VHF Admittance Bridge	£85 each
	TF-894A	Audio Tester	£55 each
	TF-329G	Circuit Magnification Meter	£45 each
	TF-428/2	Valve Voltmeter	£12/10/- each
	TF-428/1	Valve Voltmeter	£8/10/- each
	TF-726C	UHF Signal Generator	£65 each
	TF-934	Deviation Test Meter	£35 each
	6075A	Deviation Test Meter	£65 each
TF-987/1	Noise Generator	£20 each	
TF-956	(CT.44) A.F. Absorption Wattmeter	£20 each	
FIRZ HILL	V.200	Sensitive Valve Voltmeter	£35 each
	B.810	Incremental Inductance Bridge	£75 each
SOLATRON	CD-513	Oscilloscope	£45 each
	CD-513-2	Oscilloscope	£47/10/- each
	AW-553	Power Amplifier	£30 each
AIRMEC	Type 701	Signal Generator	£50 each
PHILLIPS	Type GM-6008	Valve Voltmeter	£35 each
DAWE	Type 402C	Megohm Meter	£12 each

CANADIAN C52 TRANS/REC.: Freq. 1.75-16 Mc/s on 3 bands. R.T., M.C.W. and C.W. Crystal calibrator etc., power input 12V. D.C., new cond., complete set £50. Carr. £2/10/- Power Unit for Rec., new £35/5/- Carr. 10/-.

DECADE RESISTOR SWITCH: 0.1 ohm per step. 10 positions. 3 Gang, each 0.9 ohms. Tolerance ±1% £3 each, 5/- post. 90 ohms per step. 10 positions, total value 900 ohms. 3 Gang. Tolerance ±1% £3/10/- each, 5/- post.

TELESCOPIC ANTENNA: In 4 sections, adjustable to any height up to 20 ft. Closed measures 6 ft. Diameter 2 in. tapering to 1 in. £5 each + 10/- carr. Or £9 for two + £1 carr. (brand new condition).

COAXIAL TEST EQUIPMENT: COAXSWITCH—Mnftrs. Bird Electronic Corp. Model 72RS; two-circuit reversing switch, 75 ohms, type "N" female connectors fitted to receive UG-21/U series plugs. New in ctns., £6/10/- each, post 7/6. **CO-AXIAL SWITCH—**Mnftrs. Transco Products Inc., Type M1460-22, 2 pole, 2 throw. (New) £6/10/- each, 4/6 post. 1 pole, 4 throw. Type M1460-4. (New) £6/10/- each, 4/6 post.

PRD Electronic Inc. Equipment: FREQUENCY METER: Type 587-A, 0.250-1.0 KMC/SEC. (New) £75 each, post 12/6. FIXED ATTENUATOR: Type 130c, 2.0-10.0 KMC/SEC. (New) £5 each, post 4/- FIXED ATTENUATOR: Type 1157S-1, (new) £6 each, post 5/-.

FOR EXPORT ONLY BRITISH & AMERICAN COMMUNICATION EQUIPMENT

VRC.19X Trans-ciever, 150-170Mc/s, 2 Channel, 20 Watts, Output 12/24V d.c. operation. General Electric Transmitter, 410-419Mc/s, thin line tropo scatter system, with antennae. W.S. Type 88, Crystal controlled, 40-48 Mc/s. W.S. Type HF-156, Mk. II, Crystal controlled, 2.5-7.5 Mc/s. W.S. Type 62, tunable, 1.5-12 Mc/s. C.44, Mk. II, Radio Telephone, Single Channel, 70-85 Mc/s, 50 watts, output, 230V. a.c. input. G.E.C. Progress Line Tx Type DO36, 144-174 Mc/s, 50 watt, narrow band width. A.C. input 115V. BC-640 Tx, 100-156 Mc/s, 50 watt output, 110V or 230V input. STC Tx/Rx Type 9X, TR1985; RT1986; TR1987 and TR1998, 100-156 Mc/s. TRC-1 Tx/Rx, Types T-14 and R.19, FM 60-90 Mc/s. With associated equipment available. Redifon GR410 Tx/Rx, SSB, 1.5-20 Mc/s. Sun-Air Tx/Rx Type T-10-R. Collins Tx/Rx/Type 1854A. Collins Tx/Rx Type ARC-27, 200-400 Mc/s, 28V d.c. With associated equipment available. ARC-5; ARC-3; and ARC-2 Tx/Rx. BC-375; 433G; 348; 718; 458; 455 Tx/Rx. Directional Finding Equipment CRD.6 and FRD.2 complete Sets available and spares. Telephone Installation type XY, (U.S.A.), 600 Line Automatic Telephone Exchange. Complete system with full set of Manuals. Mobile Communications Installation mounted in a trailer with 4 x pneumatic tyres. Consisting of 3xARC-27 Tx/Rx with all associated equipment (as new).

ARF-100 COMBINED AF-RF SIGNAL GENERATOR
AF. SINE WAVE
20-200,000 cps. Square wave 20-30,000 cps. O/P EIGH IMP. 21 v. F/P 600Ω 3 v. F.P.
R.F. 100 kc/s-300 Mc/s. Variable R.F. attenuation. Int./Ext. Modulation. Incorporates dual purpose meter to monitor AF output and % mod. on R.F. 220/240 v. A.C. £32.10.0 Carr. 7/8.



TE-20RF SIGNAL GENERATOR
Accurate wide range signal generator covering 120 kc/s-260 Mc/s. on 6 bands. Directly calibrated. Variable R.F. attenuator. Operation 200/240 v. A.C. Brand new with instructions. £15.
P. & P. 7/8. S.A.E. for details.



PEAK SOUND PRODUCTS
Full range of Amplifiers, kits, Speakers in stock.

TE22 SINE SQUARE WAVE AUDIO GENERATORS
Sine: 20 cps to 200 kc/s. on 4 bands. Square 20 cps to 30 kc/s. Output impedance 5,000 ohms, 200/250 v. A.C. operation. Supplied brand new and guaranteed with instruction manual and leads. £16.10.0. Carr. 7/8.



LAFAYETTE TE-46 RESISTANCE CAPACITY ANALYSER
2 pf-2,000 mfd. 2 ohm-200 megohms. Also checks impedance turns ratio insulation, 200/250 v. A.C. Brand New. £17.10.0 Carr. 7/8.



TY75 AUDIO SIGNAL GENERATOR
Sine Wave 20 CP/S-200 Kc/s. Square Wave 20 CP/S-30 Kc/s. High and low impedance output. Output variable up to 6 volts. 220/240 volts A.C. Brand new with instructions. £16. Carr. 7/8. Size 210 x 150 x 120 mm.



TE-20D RF SIGNAL GENERATOR
Accurate wide range signal generator covering 120 Kc/s-500 Mc/s on 6 bands. Directly calibrated. Variable R.F. attenuator, audio output. Xial socket for calibration. 220/240V. A.C. Brand new with instructions. £15. Carr. 7/8. Size 140 x 215 x 170 mm.



ADVANCE TEST EQUIPMENT
Brand new and boxed in original sealed cartons.
JIB. AUDIO SIGNAL GENERATOR
15 cps to 50 Kc/s. Sine wave. Output 600 ohms or 5 ohms. £30.0.0.
VM75. UHF MILLIVOLT METER
100 Kc/s to 1,000 Mc/s. A.C. 10 mV to 3v. D.C. 10 mV to 3v. Current 0.01 uA to 0.3 mA. Resistance 1 ohm to 10 megohm. £125.0.0.
TT15. TRANSISTOR TESTER
Full range of facilities for testing PNP or NPN transistors in or out of circuit. £37.10.0. Carriage 10/- per item.

SOLARTRON CD 711S2 DOUBLE BEAM OSCILLOSCOPE
D.C. to 9 Mc/s. Perfect order. £265. Carr. 50/-. Few available less C.R.T. £25. Carr. 50/-.

AVO CT.38 ELECTRONIC MULTIMETERS
High quality 97 range instrument which measures A.C. and D.C. Voltage, Current, Resistance and Power Output Ranges D.C. volts 250 mV-10,000V. (10 meg Ω-110 meg Ω input). D.C. current 10μA-25 amps. Ohms. 0.1-1,000 meg Ω. A.C. volt 100mV-250V (with R.F. measuring head up to 250 Mc/s) A.C. current 10μA-25 amps. Power output 50 micro-watts-5 watts. Operation 0/110/200/250V. A.C. Supplied in perfect condition complete with circuit lead and R.F. probe. £25. Carr. 18/-.

RUSSIAN CI-16 DOUBLE BEAM OSCILLOSCOPE
5 mc/s Pass Band. Separate Y1 and Y2 amplifiers. Rectangular 5in. x 4in. C.B.T. Calibrated triggered sweep from 2 μsec. to 120 milli-sec. per cm. Free running time base 50μs-1mcs. Built in time base calibrator and amplitude calibrator. Supplied complete with all accessories and instruction manual. £87. Carr. paid.

Latest Catalogue
The latest edition giving full details of a comprehensive range of HI FI EQUIPMENT, COMPONENTS, TEST EQUIPMENT AND COMMUNICATIONS EQUIPMENT. Over 230 pages, fully illustrated and detailing thousands of items - many at bargain prices. FREE DISCOUNT COUPONS VALUE 10/-.



SEND NOW - ONLY 7/6 P&P 1/6

GARRARD

Full current range offered brand new and guaranteed at fantastic savings

1025 Stereo	£7.10.6	8L65B	£14.19.6
40 Mk II Stereo	£8.8.0	8L72B	£25. 0.0
2025 T/C Stereo		8L75	£19.10.6
		8L75	£25.19.6
3000 Stereo	£8.17.6	8L75B	£28. 0.0
3000 Stereo	£9.19.6	8L65B	£35. 0.0
8P25 Mk II	£11. 9.6	A70/11	£11.19.6
8L65	£11.12.6	401	£25. 0.0

Carriage 7/8 extra each item.

TEAK BASES AND PERSEK COVERS
1. For 8P25, 8L65, 8L65, 3000, 2025T/C, 2025, 1000, £41.0.0.
2. For AF75, 8L75, 8L95, £5.19.6.
3. For 8P25 etc. to operate with lid in place £5.19.6. Carriage 7/8 extra each type.



SPECIAL OFFERS
Garrard SP25 fitted Goldring G800 cartridge and wooden plinth. Total list price £32.8.5.
OUR PRICE £19. 15. 0. Carr. 10/-
GOLDRING GL69 fitted Goldring G800 cartridge complete with de luxe base and cover. Total list price £50.16.0.
OUR PRICE £39. Carr. 20/-

RTC 249 4-TRACK TAPE DECK
British made. Speeds 1 1/2 in., 3 1/2 in., 7 1/2 in. p.s. Marriot heads. 7 in. reel size. Push button controls, fully interlocking. Size 13in. x 10in. x 1 1/2 in. above unit plate, 4 1/2 in. below. Full instructions. £13.19.8. Carr. 7/8.



Variable Voltage TRANSFORMERS
Brand new, guaranteed and carriage paid. High quality construction. Input 230 v. 50-60 cycles. Output full variable from 0-250 volts. Bulk quantities available.
1 amp.—£5/10/-; 2.5 amp.—£8/15/-; 5 amp.—£9/15/-; 8 amp.—£14/10/-; 10 amp.—£18/10/-; 12 amp.—£21/-; 20 amp.—£37



MULTIMETERS for EVERY purpose!

TE-900 20,000Ω/VOLT GIANT MULTIMETER Mirror scale and overload protection. 6in. full view meter. 2 colour scale. 0/2.5/10/250/1,000/5,000 v. A.C. 0/2.5/12.5/10/50/250/1,000/5,000 v. D.C. 0/50μA/10/100/500mA/10 amp. D.C. 0/2K/200K/20 MEG. OHM. £15/-/- P. & P. 5/-.	MODEL AS-100D, 100KΩ/Volt. 5in. mirror scale. Built-in meter protection 0/3/13/60/120/300/600/1,200 v. D.C. 0/6/30/120/300/600 v. A.C. 0/10μA/60/300MA/12 Amp. 0/2K/200K/2M/200M Ω. -20 to +17dB. £12/10/- P. & P. 3/6.	MODEL TE-70, 30,000 O.P.V. 0/3/15/60/300/600/1,200 v. D.C. 0/6/30/120/600/1,200 v. A.C. 0/30μA/3/30/300mA. 0/16K/160K/1.6M/16 MEG Ω. 25/10/- P. & P. 3/6.
MODEL TE-90 50,000 O.P.V. Mirror scale, overload protection. 0/3/12/60/300/600/1,200 v. D.C. 0/6/30/120/300/1,200 v. D.C. 0/3/6/60/600 MA. D.C. 16K/160K/1.6/16 MEG Ω. -20 - + 63dB. £7/10/0. P. & P. 3/6.	MODEL TE-80, 20,000 O.P.V. 0/10/50/100/500/1,000 v. A.C. 0/5/25/50/250/500/1,000 v. D.C. 0-50μA. 5/50/500mA. 0/6K/60K/600K/6 MEG. £4/17/6. P. & P. 3/6.	MODEL TE-12, 20,000 O.P.V. 0/0.6/6/30/120/600/1,200/3,000/6,000 v. D.C. 0/6/30/120/600/1,200 v. A.C. 0/60μA/6/60/600mA. 0/6K/60K/600K/6 MEG Ω. 50 PP. 2 MFD £5/19/6. P. & P. 3/6.
TE-51, NEW 20,000Ω/VOLT MULTIMETER, with overload protection and mirror scale, 0/6/60/130, 1,200 v. A.C. 0/3/30/60/300/600/3,000V. D.C. 0/60μA/12/300mA. A.D.C. 0/60K/6 MEG. ohm. 92/6. P. & P. 2/6.	MODEL PT-34, 1,000 O.P.V. 0/10/50/100/500/1,000V. a.c. and d.c. 0/1/100/500 mA. d.c. 0/100 K Ω 39/6. P. & P. 1/6.	LAFAYETTE 57 Range Super 50KΩ/V. Multimeter. D.C. volts 125mV-1000V. A.C. volts 1.5V-1000V. D.C. Current 25μA-10 Amp. Ohms 0-10 Meg Ω. D.B.—20 to +81 db. Overload protection. £12/10/- P. & P. 3/6.

SAVE UP TO 33% ON HI-FI EQUIPMENT
Send for full discount price list

AVO CT47IA MULTIMETER
Battery operated, fully transistorised. Sensitivity 100 MΩ/v. Measures A.C./D.C. voltages 12mV to 1,200V. A.C./D.C. current 12uA to 1.2 Amp. Resistance 12 ohm to 120 mΩ. H.F. V.H.F. U.H.F. voltage with multiplier 4V to 400V. up to 50 Mc/s., 40mV to 4V. up to 1,000 Mc/s. Offered in perfect condition. £55 each. Carr. 10/-.

SINCLAIR EQUIPMENT
Project 60 range of new models now in stock
Z30 Amplifier..... £4/0/8
Stereo 60 Control Unit..... £9/19/8
PZ5 Power Supply..... £4/19/8
PZ6 Power Supply..... £7/19/8
Q16 Speakers..... £8/19/8
All Post Paid
SPECIAL PACKAGE OFFER!
2 x Z20 Amplifier, Stereo 60 and PZ5 Power Supply (Carr. 7/8)..... £19
or with 2 x Q16 Speakers (Carr. 7/8)..... £35
Micromatic Radio Kit..... £9/3
Micromatic Radio Built..... £9/6
Sinclair IC/10 in stock..... £9/6
2000 Amplifier £23/10/0. Carr. 7/6.
Neoteric Amplifier £46/0/0. Carr. 7/8.

ECHO HS-606 STEREO HEADPHONES
Wonderfully comfortable. Lightweight adjustable vinyl headband, 6ft. cable and stereo jack plug, 25-17,000 cps., 8 Ω imp. 87/6. P. & P. 2/6.



HOSIDEN DH04S 2-WAY STEREO HEADPHONES
Each headphone contains a 2 1/2in. woofer and a 1in. tweeter. Built in individual level controls. -25-18,000 c.p.s. 8Ω imp. with cable and stereo plug. £5/19/6. P. & P. 2/6.



HOSIDEN DH-02S STEREO HEADPHONES
Wonderful value and excellent performance combined. Adjustable headband. 8 ohm impedance. 20-12,000 cps. Complete with lead and stereo jack plug. ONLY 47/8 P. & P. 2/6.



TRANSISTORISED TWO-WAY TELEPHONE INTERCOM
Operative over an amazingly long distance. Separate call and press to talk buttons. 2-wire connection. 1000' of applications. Beautifully finished in ebony. Supplied complete with batteries and wall brackets. £6/19/6 pair. P. & P. 3/6.



TE111 DECADE RESISTANCE ATTENUATOR
Variable range 0-111 db. Connection: Unbalanced T and Bridge T. Impedance 600 ohms. Range (0.1 db x 10) +10 +20 +30 +40 db. Frequency: DC to 200 KHZ (-24db). Accuracy: 0.05 db. + indication db x 0.01. Maximum input less than 4 watts (50 volts). Built in 600 Ω load resistance with internal/external switch. Broad new £27/10/- P. & P. 3/6.



RECORDING HEADS
Cosmocord & track heads: Post extra.
Record/replay, High imp..... 65/-
Erase, Low imp..... 20/-
Marriott & track heads. Post extra.
Record/Playback, high imp..... 65/-
Erase, low imp..... 20/-

AMERICAN RECORDING TAPES

First grade quality	3in. 250ft. L.P. Acetate	3/8
	3in. 600ft. T.P. Mylar	10/-
American	6in. 900ft. Std. plastic	9/8
	6in. 900ft. L.P. acetate	10/-
	5in. 1,200ft. D.P. Mylar	12/8
Brand new and guaranteed.	5in. 1,200ft. L.P. acetate	15/8
Discounts for quantities:	5in. 2,400ft. T.P. Mylar	23/8
	7in. 1,200ft. Std. acetate	12/8
	7in. 1,800ft. L.P. acetate	15/8
Postage 2/-	7in. 1,800ft. L.P. Mylar	20/-
Over £3 post paid.	7in. 2,400ft. D.P. Mylar	25/-
	7in. 3,600 ft. T.P. Mylar	45/-

TAPE CASSETTES
Top quality in plastic library boxes.
C60 - 60 min. 8/6; 3 for 24/6.
C90 - 90 min. 12/6; 3 for 36/-.
C120 - 120 min. 15/-; 3 for 43/6.
Cassette Head Cleaner 11/8 All Post Extra.

G.W.S.MITH & CO. (RADIO) LTD

3, LISLE STREET, LONDON, W.C.2 Tel: 01-437 8204
34, LISLE STREET, LONDON, W.C.2 Tel: 01-437 9155
311, EDGWARE ROAD, LONDON, W.2 Tel: 01-262 0387
OPEN 9-6 MONDAY TO SATURDAY (EDGWARE ROAD 1/2 DAY THURSDAY)

All Mail Orders to -
147, Church Street, London, W.2
Tel: 01-262 6562 (Trade supplied)

ADMIRALTY B.40 RECEIVERS

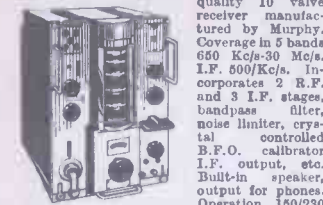

High quality 10 valve receiver manufactured by Murphy. Coverage in 5 bands 650 Kc/s-30 Mc/s. I.F. 500/Kc/s. Incorporates 2 R.F. and 3 I.F. stages, tandempass filters, noise limiter, crystal controlled B.F.O. calibrator I.F. output, etc. Built-in speaker, output for phonos. Operation 150/230 volt A.C. Size 19 1/2 x 13 1/2 x 16in. Weight 114lb. Offered in good working condition. £22/10/0, carr. 30/-. With circuit diagrams. Also available B41 L.F. version of above. 15 Kc/s-700 Kc/s. £17/10/0. Carr. 30/-.
R209 Mk. II COMMUNICATION RECEIVER

R209 Mk. II COMMUNICATION RECEIVER



11 valve high grade communication receiver suitable for tropical use. 1-20 Mc/s. on 4 bands. AM or CW/FM operation. Incorporates precision vernier drive, B.F.O. Aerial trimmer, internal speaker and 12v. D.C. internal power supply. Supplied in excellent condition, fully tested and checked. **£15.0.0** Carr. 20/-.
TYPE 13A DOUBLE BEAM OSCILLOSCOPES BARGAIN

TYPE 13A DOUBLE BEAM OSCILLOSCOPES BARGAIN

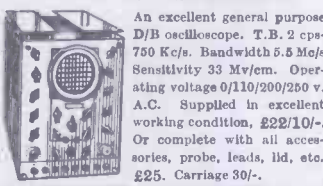

An excellent general purpose D/B oscilloscope. T.B. 2 cps-750 Kc/s. Bandwidth 5.5 Mc/s Sensitivity 33 Mv/cm. Operating voltage 0/110/200/250 v. A.C. Supplied in excellent working condition. £22/10/0. Or complete with all accessories, probe, leads, lid, etc. £25. Carriage 30/-.
MARCONI CT44 TF956 AF ABSORPTION WATTMETER

MARCONI CT44 TF956 AF ABSORPTION WATTMETER

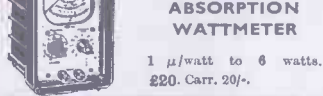

1 μ/watt to 6 watts. £20. Carr. 20/-.
CLASS D. WAVEMETERS

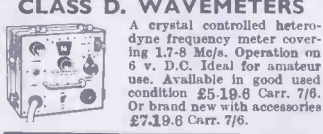

A crystal controlled heterodyne frequency meter covering 1.7-8 Mc/s. Operation on 8 v. D.C. ideal for amateur use. Available in good used condition £5.19.8 Carr. 7/8. Or brand new with accessories £7.19.8 Carr. 7/6.
CLASS D WAVEMETERS No. 2

CLASS D WAVEMETERS No. 2

Crystal controlled. 1.2-19 Mc/s. Mains or 12v. D.C. operation. Complete with calibration charts. Excellent condition £12/10/0. Carr. 30/-.
LELAND MODEL 27 BEAT FREQUENCY OSCILLATORS

LELAND MODEL 27 BEAT FREQUENCY OSCILLATORS

0-20 Kc/s. Output 5K or 500 ohms. 200/250 v. A.C. Offered in excellent condition, £12/10/0. Carriage 10/-.
VOLTAGE STABILISER TRANSFORMERS. 150-250v. Input. Output 230v.

VOLTAGE STABILISER TRANSFORMERS. 150-250v. Input. Output 230v.

Available 150w or 225w. £12.10.0. Carr. 5/-.
TO-2 PORTABLE OSCILLOSCOPE

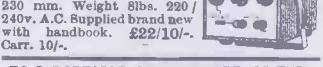

A general purpose low cost economy oscilloscope for everyday use. Y amp. Bandwidth 2 cps-1 MHz. Input imp. 2 meg Ω. 25 PF. Illuminated scale. 2" tube. 115 x 180 x 230 mm. Weight 8lbs. 220/240v. A.C. Supplied brand new with handbook. £22/10/0. Carr. 10/-.
TO-3 PORTABLE OSCILLOSCOPE. 3" TUBE

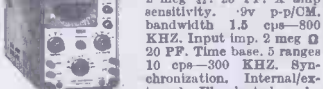

Y amp. Sensitivity. 1v p-p/CM. Bandwidth 1.5 cps-1.5 MHz. Input imp. 2 meg Ω. 25 PF. X amp sensitivity. 0.5v p-p/CM. Bandwidth 1.5 cps-800 KHZ. Input imp. 2 meg Ω 20 PF. Time base. 5 ranges 10 cps-300 KHZ. Synchronisation. Internal/external. Illuminated scale. 140 x 215 x 330 mm. Weight 15 1/2 lbs. 220/240 V. A.C. Supplied brand new with handbook. £37.10.0 Carr. 10/-.
CRYSTAL CALIBRATORS NO. 10



Small portable crystal controlled wavemeter. Size 7in. x 7 1/2in. x 4in. Frequency range 500 Kc/s-10 Mc/s (up to 30 Mc/s on harmonics). Calibrated dial. Power requirements 300 V.D.C. 15mA and 12 V.D.C. 0.3A. Excellent condition. 89/8. Carr. 7/6.
MARCONI TF885 VIDEO OSCILLATORS

MARCONI TF885 VIDEO OSCILLATORS

0-5 mc/s 8ine Square Wave £45. Carr. 20/-.
MARCONI TF195M BEAT FREQUENCY OSCILLATORS

0-40 kc/s. £20. Carr. 30/-.

WS62 TRANCEIVERS
Large quantity available for EXPORT! Excellent condition. Enquiries invited.



UNR-30 4 BAND COMMUNICATION RECEIVER
Covering 550 Kc/s-30 Mc/s. Incorporates BFO. Built-in speaker and phone jack. Metal cabinet. Operation 220/240 v. A.C. Supplied brand new, guaranteed with instructions. 13gns. Carr. 7/6.
EDDYSTONE V.H.F. RECEIVERS
770r. 19-165 Mc/s. £150.
Both types in excellent condition.

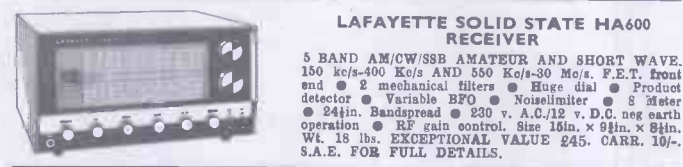

LAFAYETTE SOLID STATE HA600 RECEIVER

5 BAND AM/CW/SB AMATEUR AND SHORT WAVE. 150 Kc/s-400 Kc/s AND 550 Kc/s-30 Mc/s. F.E.T. front end & 2 mechanical filters. Huge dial & Product detector. Variable BFO. Noise limiter. 8 Meter. 24in. Bandsread @ 230 v. A.C./12 v. D.C. neg earth operation. RF gain control. Size 16in. x 9in. x 8in. Wt. 18 lbs. EXCEPTIONAL VALUE £45. CARR. 10/- S.A.E. FOR FULL DETAILS.
UR-1A SOLID STATE COMMUNICATION RECEIVER

UR-1A SOLID STATE COMMUNICATION RECEIVER

4 bands covering 550 Kc/s-30 mc/s continuous. Special features are use of FET transistors, 8 meter, built-in speaker and telescopic aerial, variable BFO for SSB reception, noise limiter, bandsread control, sensitivity control. Output for low impedance headphones. Operation 220/240 volt A.C. or 12 volt D.C. Size 12" x 4 1/2" x 7". Excellent value. Only £24. carr. 7/6.
TRIO COMMUNICATION RECEIVER MODEL 9R-59DE

TRIO COMMUNICATION RECEIVER MODEL 9R-59DE

4 band receiver covering 500 Kc/s to 30 Mc/s, continuous and electrical bandsread on 10-15, 20, 40 and 80 metres. 8 valve plus 7 diode circuit, 4/8 ohm output and phone jack. SSB+CW. ANL. Variable BFO. 8 meter. Sep. Bandsread dial. IP 455 Kc/s. audio output 1.5 w. Variable BP and AF gains controls. 115/250 v. A.C. mains. Beautifully designed. Size 7x15x10in. With instruction manual and service data. £42.
Carriage paid Trio Communication Type Headphones. Normally £5.19.8. Our price £3.15.0 if purchased with above receiver.

TRIO TS 510 Amateur Transceiver with speaker and mains P.S.U. £180
TRIO JR 500SE 10-80 Metre Amateur Receiver £65

LAFAYETTE HA.800 SOLID STATE AMATEUR COMMUNICATION RECEIVER

SIX BANDS 3.5-4, 7-7.3, 14-14.35, 21-45, 28-29.7, 50-54 Mc/s.
Dual conversion on all bands. 2 x 455 Kc/s mechanical filters. Product detector. Variable B.F.O. 100 Kc/s crystal calibrator. 8" meter. Huge slide rule dial. Operation 230v AC or 12v DC. Size 15" x 9 1/2" x 8 1/2". Complete with instruction manual. £57.10.0. Carr. Paid. (100 Kc/s Crystal 39/8 extra.)
TRIO JR-310 NEW AMATEUR BAND 10-80 METER RECEIVER IN STOCK £77.10.0

TRIO JR-310 NEW AMATEUR BAND 10-80 METER RECEIVER IN STOCK £77.10.0

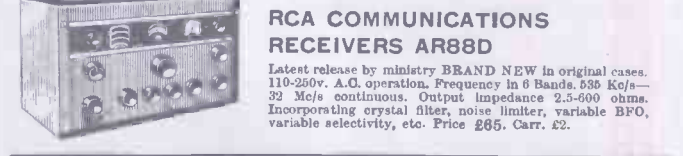

RCA COMMUNICATIONS RECEIVERS AR88D

Latest release by ministry BRAND NEW in original cases. 110-250v. A.C. operation. Frequency in 6 Bands. 550 Kc/s-32 Mc/s continuous. Output Impedance 2.5-600 ohms. Incorporating crystal filter, noise limiter, variable BFO, variable selectivity, etc. Price £85. Carr. £2.
LAFAYETTE PF-60 SOLID STATE VHF FM RECEIVER

LAFAYETTE PF-60 SOLID STATE VHF FM RECEIVER

A completely new transistorised receiver covering 152-174 Mc/s. Fully tuneable or crystal controlled (not supplied) for fixed frequency operation. Incorporates 4 INTEGRATED CIRCUITS. Built-in speaker and illuminated dial. Squelch and volume controls. Tape recorder output. 75 n aerial input. Headphone jack. Operation 230 v. A.C. 12 v. D.C. Neg. earth. £37/10/0. Carr. 10/-.
TELETON MODEL CR-10T AM/FM STEREO TUNER AMPLIFIER



A new model from Teleton. 31 solid state devices. 4+4 watt output. Inputs for ceramic/crystal cartridge. Frequency range: AM 540-1600 KHz, FM 88-108 MHz. Automatic FM Stereo reception. Stereo indicator. Controls: Tuning, function selector, Tone and R & L volume controls. AFC switch. Stereo headphone socket. Size 13 1/2in. x 9 1/2in. x 9 1/2in. approx. Price £34/0/0. Carr. 7/6.

SEW PANEL METERS

Type MR.38P. 1 21/32in. square fronts.

50μA.....	40/-	50mA.....	27/6	100V. D.C.....	27/6
50-0-50μA.....	37/6	100mA.....	27/6	150V. D.C.....	27/6
100μA.....	37/6	150mA.....	27/6	300V. D.C.....	27/6
100-0-100μA.....	35/-	200mA.....	27/6	500V. D.C.....	27/6
200μA.....	35/-	300mA.....	27/6	750V. D.C.....	27/6
500μA.....	30/-	500mA.....	27/6	15V. A.C.....	27/6
500-0-500μA.....	27/6	750mA.....	27/6	50V. A.C.....	27/6
1mA.....	27/6	1 amp.....	27/6	150V. A.C.....	27/6
1-0-1mA.....	27/6	5 amp.....	27/6	300V. A.C.....	27/6
2mA.....	27/6	5 amp.....	27/6	500V. A.C.....	27/6
5mA.....	27/6	10V. D.C.....	27/6	8 meter 1mA.....	32/-
10mA.....	27/6	20V. D.C.....	27/6	VU meter.....	42/-
20mA.....	27/6				

FULL RANGE OF OTHER SIZES IN STOCK—SEND SAE FOR LEAFLET

POWER RHEOSTATS

High quality ceramic construction. Windings embedded in vitreous enamel. Heavy duty brush wiper. Continuous rating. Wide range available ex-stock. Single hole fixing, 1/4in. dia. shafts. Bulk quantities available.
25 WATT. 10/25/50/100/250/500/1000/1500/2500 or 5000 ohms. 14/8. P. & P. 1/6.
50 WATT. 10/25/50/100/250/500/1000/2500 or 5000 ohms. 21/8. P. & P. 1/5.
100 WATT. 1/5/10/25/50/100/250/500/1000 or 2500 ohms. 27/6. P. & P. 1/3.

AVOMETER MOVEMENTS

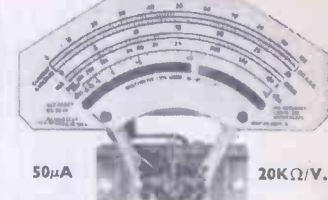

Spare movements for Model 8 or 9. (Fitted with Model 9 scale) or basis for any multimeter. Brand New and boxed 69/8 P. & P. 3/6
MARCONI TF.142 DISTORTION FACTOR METERS

MARCONI TF.142 DISTORTION FACTOR METERS

Excellent condition. Fully tested £20. Carr. 15/-.
T.E.40 HIGH SENSITIVITY A.C. VOLTMETER

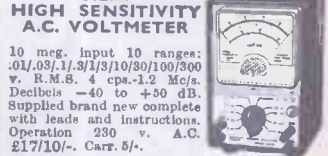

10 meg. input 10 ranges: .01/.03/.1/.3/1/3/10/30/100/300 v. R.M.S. -4 cps.-1.2 Mc/s. Decibels -40 to +50 dB. Supplied brand new complete with leads and instructions. Operation 230 v. A.C. £17/10/0. Carr. 5/-.
PLESSEY SL 403A

PLESSEY SL 403A

3-watt integrated amplifier circuit. 49/6 post paid.
TE-65 VALVE VOLTMETER

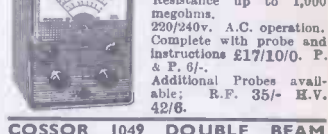

High quality instrument with 28 ranges. D.C. volts 1.5-1,500 v. A.C. volts 1.5-1,000 v. Resistance up to 1,000 megohms. 220/240v. A.C. operation. Complete with probe and instructions £17/10/0. P. & P. 6/-.
Additional Probes available: R.F. 35/- H.V. 42/6.
COSSOR 1049 DOUBLE BEAM OSCILLOSCOPES

COSSOR 1049 DOUBLE BEAM OSCILLOSCOPES

D.C. coupled. Band width 1 Kc/s. Perfect order. £25. Carr. 30/-.
AM/FM SIGNAL GENERATORS



Oscillator Test No. 2. A high quality precision instrument made for the Ministry by Alrmec. Frequency coverage 20-80 Mc/s. AM/ CW/FM. Incorporates precision dial, level meter, precision attenuator 1μV-100Mv. Operation from 12 volt D.C. or 0/110/200/250 v. A.C. Size 12 x 8 1/2 x 9in. Supplied in brand new condition complete with all connectors, fully tested. £45. Carr. 20/-.
GEARED MAINS MOTOR

GEARED MAINS MOTOR

Paralux type 8D19 230/250 v. A.C. Reversible. 30 r.p.m. 40 lb. ins. Complete with capacitor. Excellent condition. 99/8. Carr. 10/-.
TE-16A TRANSISTORISED SIGNAL GENERATOR

TE-16A TRANSISTORISED SIGNAL GENERATOR

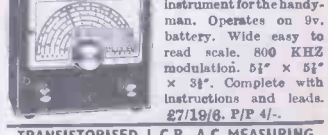

5 Ranges 400 KHZ-30 MHZ. An inexpensive instrument for the handyman. Operates on 9v. battery. Wide easy to read scale. 800 KHZ modulation. 5 1/2" x 5 1/2" x 3 1/2". Complete with instructions and leads. £7/19/8. P/P 4/-.
TRANSISTORISED L.C.R. A.C MEASURING BRIDGE

TRANSISTORISED L.C.R. A.C MEASURING BRIDGE

A new portable bridge offering excellent range and accuracy at low cost. Ranges: R. 1 Ω to 111 MEG Ω 6 Ranges ± 1%. L. 1 μH - 111 HENRIES. 6 Ranges ± 2%. C. 10 PF to 1130 MFD. 6 Ranges ± 2%. TURNS RATIO 1:1/1000-1:11100. 6 Ranges ± 1%. Bridge voltage at 1,000 CPS. Operated from 9 volts. 100μA. Meter indication. Attractive 2 tone metal case. Size 7 1/2" x 5" x 2". £20. P. & P. 5/-.
AUTO TRANSFORMERS

0/115/230v. Step up or step down. Fully shrouded 150 W. 42/6. P. & P. 3/6
300 W. 85/- P. & P. 4/6
500 W. 24/10/0. P. & P. 6/6
1,000 W. 28/10/0. P. & P. 7/6
1,500 W. 27/19/8. P. & P. 8/6
7,500 W. £15/10/0. P. & P. 20/-.

G. W. SMITH & Co. (Radio) Ltd.
ALSO SEE OPPOSITE PAGE

BENTLEY ACOUSTIC CORPORATION LTD.

38 CHALCOT ROAD, CHALK FARM, LONDON, N.W.1

THE VALVE SPECIALISTS Telephone 01-722-9091

GLOUCESTER ROAD, LITTLEHAMPTON, SUSSEX. Littlehampton 6743

Please forward all mail orders to Littlehampton

Save postal costs! Cash and carry by callers welcome.

Table listing various electronic components with columns for part number, price, and description. Includes items like 0A2, 0B2, 0Z4, 1A3, etc.

Table listing various electronic components with columns for part number, price, and description. Includes items like E2A1, E2B1, E2C1, E2D1, etc.

LIQUID LEVEL DETECTOR. Detects even mildly conductive liquids, i.e. ether, etc. N.O./N.C. contacts. Falls to safe. £10 ea. S.a.s. literature.

MODULAR POWER SUPPLIES. Fully stabilised 8.5 to 9.5 volt 10 amp. (12 x 6 x 4 in.) Brand new. Individual spec. with each unit. £10 ea.

RADIATION MONITORING EQUIPMENT. Portable and bench models (brand new) S.a.s. literature.

KLYSTRON POWER SUPPLY (Solarrtron AS562). £40. Carr. 50/-.

KLYSTRON POWER SUPPLY (Elliott PKU1). £100

120 AMP. AUTO TRANSFORMERS. 190-270v. 50 c/s (tapped every 5 volts). £50 ea. (Carr. by arrangement.)

801A SIGNAL GENERATOR. 10-300 mc/s in 4 bands. Ext. 50 c/s-10 Kc/s. Output 200 mV. £50 ea. P.P. 25/-.

SPEAKERS

"E.M.I." 19x14 in. 50 watts. 8 ohm (14A/600A). Four tweeters mounted across main axis. Separate "X-over" unit balances both bass and h.f. sections. 20 Hz. to 20,000 Hz. Bass unit flux 16,500 gss. A truly magnificent system. £25. P.P. 50/-.

E.M.I. 13x8 in. 10 watt with integral tweeter. 15 ohm. 50 c/s. P.P. 5/-.

"E.M.I." 6 1/2 in. Rd. 10 watt woofers. 8 ohm. 30/- ea. P.P. 2/6.

"FANE" 12 in. 20 watt. 15 ohm. (122/10A). With integral tweeter. £6 ea. P.P. 7/6.

SPEAKER SYSTEM (20x10x10 in.) Made to Spec. from 2 in. board. Finished in black leathercloth. 13x8 in. speaker with twin tweeters complete with "X-over". 50 Hz. to 20,000 Hz. £7 10s. P.P. 10/-.

SPEAKER CABINET KIT. Above mentioned cabinet only. In kit form which you may assemble and cover to your own choice. 40/- . P.P. 5/-.

EXTRACTOR FANS/BLOWERS

"AIRMAX" 7 1/2 in. FAN. In aluminium diecast housing (9 in.). 240v. Brand new. £4 10s. P.P. 10/-.

"PLANNAIR" 8 1/2 in. FAN. (Type 5 PL 121-122.) Diecast housing. 240v. Brand new. £6. P.P. 10/-.

"SOLARRTRON" TANGENTIAL BLOWERS. Overall size 16x5 1/2 x 3 1/2 in. Air outlet 12x1 1/2 in. 240v. Brand new. 50/- ea. P.P. 7/6.

BULK COMPONENT OFFER. Resistors/capacitors. All types and values. All new modern components. Over 500 pieces. £2. (Trial order 100 pieces 10/-) We are confident you will re-order.

HIGH SPEED GAMMA COUNTERS (4x1x1 in.) 4 digit. 24/48v. (state which), 6/6 ea. P.P. 1/-.

LEVEL METERS (1 1/2 x 1 1/2 in.). 200 micro-amp. Made in Germany. 15/- each.

SILICON PHOTOVOLTAIC CELLS (MS2BE) 550mV. 35 ma. 30/- ea.

RELAYS H.D. 2 pole 3 way 10 amp. contacts. 12v.w. 7/6 ea.

LIGHTWEIGHT RELAYS (with dust-proof covers) 4 c/o contacts. 24v. 500 ohm 7/6 ea.

PRECISION CAPACITANCE JIGS. Beautifully made with Moore & Wright Micrometer Gauge. Type 1. 18.5 pf-1.220 pf. £10 ea. Type 2 9.5 pf-11.5 pf. £6 ea.

POT CORES LA1/LA2/LA3. 10/- ea.

71 WAY PLUG & SOCKET (Painton Series 159). Gold plated contacts with hood & retaining clips. 30/- pair.

50 WAY PLUG & SOCKET (U.C.I. miniature). Gold plated contacts 20/- pair. 34 way version 18/- pair.

CO-AX RELAYS (magnetic devices) 1 change-over 12 v.w. 20/- ea.

COMPUTER BOARDS

4-OC23; 4-2N1091; 4-2G302; 4-OA10. 20/- ea.

8-OC42 (long leads); 16-OA47. 7/6 ea.

8-DA11A; 14-OA47. 5/- ea.

Bargain pack of 5 boards. Components too varied to enumerate. At least 100 transistors and diodes. £2 lot.

TRANSFORMERS

LT. TRANSFORMERS (shrouded). Prim. 200/250v. Sec. 20/40/60v. 2 amp. 52/6. P.P. 7/6.

LT. TRANSFORMERS. Prim. 200/250v. Sec. 20/40v. 1.5 amp. 30/- . P.P. 5/-.

"ADVANCE" CONSTANT VOLTAGE. Prim. 190/250v. ±15%. Sec. 115v. 2,250 watts. £15 ea. P.P. 50/-.

LT. TRANSFORMER 20v. 1.5 amp. 15/- . P.P. 2/6.

ISOLATION TRANSFORMERS. 250 watts. 45/- . P.P. 10/-.

LT. TRANSFORMER. Prim. 240v. Sec. 33-0-33v. 5 amp. 45/- . P.P. 10/-.

STEP-DOWN TRANSFORMERS Prim. 200/250v. Sec. 115v. 1.25 amp. 25/- ea. P.P. 5/-.

LT. TRANSFORMERS Prim. 240v. Sec. 8/12/20/25v. 3.5 amp models 20/-; 5 amp model 25/- . P.P. 5/6.

LT. TRANSFORMERS Prim. 240v. Sec. 14v. 1 amp 10/- ea. P.P. 2/6.

COPPER LAMINATE PRINTED CIRCUIT BOARD (8 1/2 x 5 1/2 in.). 2/6 sheet, 5 for 10/-.

Also 11 x 6 1/2 in. 3/- ea. 4 for 10/-.

ELECTRIC SLOT METERS (1/-) 25 amp. L.R. 240v. A.C. 85/- ea. P.P. 5/-.

QUARTERLY ELECTRIC CHARGE METERS, 40 amp 240v. A.C. 20/- ea. P.P. 5/-.

"LONG LIFE" ELECTROLYTICS (screw terminal) 25,000 u.f. 40v. (4 1/2 x 2 1/2 in.). 20/- ea. P.P. 2/6.

10,000 u.f. 75v. (4 1/2 x 2 1/2 in.) 17/6 ea. P.P. 2/6.

3,150 u.f. 40v. (4 1/2 x 1 1/2 in.). 15/- ea. P.P. 2/6.

EXECUTIVE "SIXTY" AMPLIFIER. (60 w. r.m.s. into 8 ohm.) British designed and built. True hi-fi performance. Built-in filters to protect speakers. Three independently mixed inputs. High-Low Impedance. Mic. Crystal-Ceramic-Magnetic Cartridge, or aux. equipment. £55. P.P. 50/- S.a.s. literature.

TELEPHONE DIALS (New) 20/- ea.

RELAYS (G.P.O. '3000'). All types. Brand new from 7/6 each. 10 up quotations only.

EXTENSION TELEPHONE (Type 706) Black or 2 tone Grey. 65/- . P.P. 5/-.

UNISELECTORS (Brand new) 25-watt 75 ohm. 8 bank 1/2 wiper 65/- . 10 bank 1/2 wiper 75/- . Other types from 45/-.

REED RELAYS 4 make 9/12v. (1,000 ohm.) 12/6 ea. 2 make 7/6 ea. 1 make 5/6 ea. Reed Switches (1 1/2 in.) 2/- ea. £1 per doz.

SUB-MINIATURE REED RELAYS (1in. x 1/2 in.). Weight 1/2 oz. Type 1, 960 ohm, 3/9v. 1 make. 12/6 ea. Type 2, 1800 ohm, 3/12v. 1 make. 15/- ea.

SILICON BRIDGES. 100 P.I.V. 1 amp. (1 1/2 x 1 1/2 in.). 8/6 ea.

H.T. TRANSFORMERS. Prim. 200/240v. Sec. 300-0-300v. 80 m.a. 6.3v. C.T. 2a. 6.3v. 2a. 30/- ea. P.P. 7/6.

350-0-350v. 60 m/a. 6.3v. C.T. 2a. 20/- ea. P.P. 5/-.

PATTRICK & KINNIE

191 LONDON ROAD · ROMFORD · ESSEX

ROMFORD 44473 RM79DD

CONVERTOR/BATTERY CHARGER, Input 240v 50 c/s, output 12v 5 amp DC. Input 12v DC, output 240v AC. 170 watt max. With fuse and indicator lamps. Size 9 1/2 x 10 x 4 1/2 in. Weight 19lb. An extremely compact unit that will give many years' reliable service. Supplied with plug and lead. Only £4/10/- P. & P. 15/- extra. As above—fully serviceable—perfect interior but soiled exterior cases, £3. P. & P. 15/-.

G.M. TUBES. Brand new. G24/G38/G80 at 27/6 ea. G53/1, brass cased, £6 ea.

MULLARD MX 115 GM TUBE with holder. Plat app 300 volts. 30/- ea. P. & P. 3/6.

PHOTOMULTIPLIERS. EMI 6097X at £8/10/- ea. TRANSISTOR OSCILLATOR. Variable frequency 40 c/s to 5 kc/s. 5 volt square wave o/p, for 6 to 12v DC input. Size 1 1/2 x 1 1/2 x 1 1/2 in. Not encapsulated. Brand new. Boxed. 11/6 ea.

RACAL Diversity unit. £10 each. Carriage £1. CRAMER TIMER 28V DC Sweep 1/100th sec & sweep 60 secs. 4" dial. Remote control stop/start reset £6.10.0.

RELAYS Omron/Schrack octal based plug-in relays. 2 pole c/o 5A, 6v only. Brand new. Boxed. 12/6 ea. G.E.C. 4 pole c/o 6/12v operation 180 ohms. Platinum contacts. Brand new. Boxed 12/6 ea.

Miniature STC Plug-in relays Plastic dust cover, 4 pole c/o 7.5-18 v. operation. 185 Ohms 8/- each. 6/- each per 100.

S.T.C. sealed 2 pole c/o, 2,500 ohms. (okay 24v) 2/6 ea.; 12v-7/- ea.

CARPENTERS polarised Single pole c/o 20 and 65 ohm coil as new, complete with base 7/6 ea. Single pole c/o 680, 1,110 and 1,570 ohm coil. As new 6/6 ea. Single pole c/o 14 ohm coil 6/6 ea.; Single pole c/o 45 ohm coil 6/6 ea.

Brand New. Single Pole c/o (type 5A2), 2 x 1200 ohms. 8/6 ea.

POTENTIOMETERS COLVERN Brand new. 5; 10; 50; 100; 250; 500 ohms; 1; 2.5; 5; 10; 25; 50k all at 2/6 ea. Special Brand new MORGANITE 250K 1 in. sealed. Normal price 9/-, our price 3/6 ea.

INSTRUMENT 3" Colvern. 5; 25; 100 ohms. 7/- ea. TRIM POTS. Paignton-solder lugs 5, 10 & 25K at 5/- each; Pins 10; 20; 50; 100; 200; 250; 500 ohms; 2.5; 25 and 50K at 10/- each.

DARSTAN—preset-sealed 1/4" dia, 1" high. 1; 2 and 5K 1/6 ea.

HIGH RESOLUTION 25K 80 turns. Complete with knob 6/6

ALMA precision resistors 100K; 400K; and 998K—0.1% 5/6 ea.; 3.25K—0.1% 4/- ea.

DALE heat sink resistors, non-inductive 50 watt. Brand new. 15 ohms—6/6 ea.; 8.2K 4/6 ea. Excellent dummy load.

Wheatstone Bridge by TINSLEY type 1188 £75. CAPACITORS

ERIE feed through ceramic 1000 pf—9d. ea. Sub-min. TRIMMER 1/4 square. 8, 5pf. Brand new 2/6 ea. Concentric TRIMMER 3/80 pf. Brand new 1/6 ea.

ELECTROLYTICS. Brand new. 2500 mfd 64V 9/6 ea. 4000 mfd 40V 9/6 ea.; 250 mfd 70V 4/6 ea.; 2000 mfd 16V 7/- ea.

EHT 2 mfd 5 KV. Brand new £2 each. VISCONOL EHT. Brand new 0.0005 25 kV, 16/- ea. E.H.T. 0.02mfd 8KV- 6/- ea.; 0.1mfd 2.5 KV-nitrogen—4/6 ea.; 0.5mfd 5KV—11/- ea.; 0.5mfd 2.5KV 7/- ea.

DECADE DIAL UP SWITCH. Finger-tip. Engraved 0/0. Gold plated contacts. Size 2 1/2" high, 2 1/2" deep 1/2" wide. 30/- ea. Bank of 4 with escutchin plates etc. 2 1/2" high 2 1/2" deep, 2 1/2" wide. £5.

DIODES IN914. Brand new 1/3 ea.; 12/- doz.; £4—100; £25—1,000.

PHOTOCCELL equivalent OCP 71 2/6 ea. BURGESS Micro Switches V8 5930. Brand new 2/6 ea. BULGIN panel mounting Lamp holders. Red. Brand new 2/3 ea.

TRANSISTORS BC 114—NPN Low noise high gain audio, etc.; BC 118—PNP General purpose 200 mc/s. Ex brand new equipment. Guaranteed perfect. Good lead length. 2/- ea.

NUCLEONIC INSTRUMENTS SCALER type 1009 by Dynatron. Suitable Beta/gamma counts. Built in test signal. Calibrated adjustable discriminator. Read out 2 decade neon and 4 digit counter. Supplied in as new condition at £5 ea. Carr. 30/-.

As above but with resettable counter £8 ea. Carr. 30/-.

Few only RATEMETER type 1161B Complete with built in EHT supply. Separate metering EHT and Count. EHT available for external equipment 0 to 3 kv. As new £35. Carr. 30/-.

Portable Geiger Counter in haversack, complete £5 ea. P. & P. 10/-.

100 CHANNEL PULSE HEIGHT analyser type 1363B. As new £75. As above but type 1363C. £120.

ECKO PULSE HEIGHT ANALYSER type N101 £25. Carr. 30/-.

DEKATRON Display unit type NIS 223. £20. Carr. 30/-.

CINTEL Transistorised Nucleonic Scaler with adjustable discriminator. 6 meter display 0-9 giving count of 10 to the 5. New Condition. Now ONLY £18. Carr. 15/-.

PULSE Generator type 1147A. £6. Carr. 30/-.

BRAND NEW BC114 TRANSISTORS. 5/- ea; 4/3 ea per 100; 3/6 ea per 1,000.

MINIATURE SPEAKERS 15 ohm 2 1/2 in. diameter. Brand new. 7/- ea. P. & P. 2/6 ea.

TEST GEAR

OSCILLOSCOPES WM 2 DC—13 mc/s £35 WM 8—£80 SOLARTRON 7118.2 D.B. DC—9 mc/s £60 SOLARTRON 643 DC—15 mc/s NOW only £65. SOLARTRON DC—10 mc/s. CD513—£35, 513.2—£40, CD523—£45. COSSOR 1085 DB. £20 SOLARTRON 1049; 1049 Mk. 3. DB. £22/10 and £30

HARTLEY 13A DB. £18/10/- All carefully checked and tested. Carriage 30/- extra.

MARCONI TF 956 (CT44) Audio Freq. Wattmeter £15. Carr. 10/- TF 886 Magnification Meter £45 Carr. £1 TF 369 N. 5 Impedance Bridge £55 Carr. 30/- TF 144G Signal Generator, Serviceable, Clean £15 In exceptional condition £25. Carr. 30/- TF 885 Video Oscillator Sine/Square £35 Carr. 30/- TF 195M Sine wave oscillator 0/40kc/s £12 Carr. 10/- TF 1343/2 'X' Band Gen. £35 Carr. 30/- TF 428B/1 Valve voltmeter £4 Carr. 10/- TF 428B/2 Valve voltmeter £8 Carr. 10/- Type 801 Sig. Gen. £35. Carr. 30/- TF 934/2 FM Deviation Meter £25. Carr. 30/- TF 701B Carrier Deviation Meter £35. Carr. 30/-

SOLARTRON Pulse generator POS 100C 5c/s—1 mc/s £18 Carr. £1 Laboratory amplifier AWS51A. 15c/s—350kc/s £35 Carr. £1

Stabilised P.U. SRS 151A £20 Carr. 30/- Stabilised P.U. SRS 152 £15 Carr. 30/- Stabilised P.U. AS 516 & AS 517 £3, and £6 Carr. 10/- Calibration Unit type AT203. £25. Carr. 30/- Process Response Analyser. Fine Condition £250 Oscillator type OS 101. £35 ea. Carr. 30/-

AVO TRANSISTOR ANALYSER—£75 only. Testmeter No. 1 £14 Carr. 15/- Electronic Testmeter CT 38. Complete £18 Carr. £1

SPECIAL by G. & E. BRADLEY. Multimeter type CT471B. Battery operated, fully transistorised, sensitivity 100 m ohm/v. measures a.c./d.c. voltage (12mV-1200V scales, +/- 3% +/- 2% f.s.d.) a.c./d.c. current (12 microA-1.2A scales, +/- 3% +/- 2% f.s.d.) resistance (12 ohm-120M ohm scales, +/- 3% m.s.d.), I.f./r/hz/uhf voltage with multiplier (4V-400V scales up to 50 MHz; 40 mV-4V up to 1000 MHz). Brand new. Few only. £60 Carr. 30/-

CINTEL Wide Range Capacitor Bridge £25 Carr. 15/- Sine and Pulse Generator type 1873 £25 Carr. 15/-

AIRMEC Valve Millivoltmeter type 204. 3MV-1V £20 Carr. £1 Counter type 865. 6 decades. Bright vertical display rate facilities. Very good condition £25. Carr. 30/- Klystron Power Supply 698B £25 Carr. £1 Signal Generator type 701. £35. Carr. 30/-

OSCILLOSCOPE CAMERA. Shackman 25ft. Exp 270 frames. Times from 1/250 to 1 secs. auto. Dalmere FL 9 Focal 1 1/2 in. with standard 4in. to 5in. fitting. £30.

BECKMAN MODEL A. Ten turn pot complete with dial. 100k 3% Tol 0.1%—only 5/6 ea.

E.H.T. Base B9A in Polystyrene holder with cover. Brand new. 2/6 ea.

ZENITH E.H.T. Tester, with Probes. Metered 0-3.5 kv. £25 Carr. 30/-

DVM & RATIOMETER BIE 2116 by Blackburn £75 ea.

DENCO S band low noise travelling Wave amplifier £35. Carr. 30/-

SIGNAL Generator CT 53. Complete with leads. Good condition. £10 Carr. 15/-.

With copy of charts. FREQUENCY Meter LM 14. Modulated version of BC 221 with charts and covers. Brand new £30. Carr. 30/-

SPECIAL. FURZEHILL V200 Valve millivolt meter. 10 mv to 1 kv. £25 Carr. £1.

FURZEHILL Valve Voltmeter type 378B/2. Range 0-80 dbS & 10 millivolts to 100 Volts in 5 ranges. Size 11 x 8 1/2 x 7 in. £12. Carr. 15/-

MIC-O-VAC type 22 (OT54) Volts; Current; Ohms; DC to 200 mc/s with probe, leads etc. As new £8/10/0 P. & P. 10/-.

VIBRATING REED ELECTROMETER type N 572 by ECKO. Range 10 to the -14. Max sensitivity FSD for 1 of 0.03 Micro-microamps. £20 ea. Carr. £1.

3 CM Wave Guide, some flex; Sanders Attenuators; Decca Waveguide Switches; Delay lines, etc. Phone or call.

DISTRIBUTED AMPLIFIER type 2C/3 50 c/s 100 mc/s Gain 300. £30 each. Type 2C 50 c/s to 100 mc/s £16 each.

DAWE Wide Range oscillator type 400A. 20 cs to 20 kc/s Sine wave. 500, 800 and 2000 ohm. Fine condition. £25. Carr. 30/-.

PAIGNTON ATTENUATORS 0.1 db. to 100 db. in 3 decades, 800 ohm. 19" rack mounting. £20 ea. Carr. 15/- PISTON ATTENUATOR in carrying case. 30-140 mc/s calibrated 0/70 db. £10 ea. Carr. £1

Precision THERMISTOR by YSI. 100 k. at 25°C. Range: 40°C to 150°C. Supplied with charts giving ohms for each degree over entire range. Brand new. £2 ea.

ADVANCE Signal Generator type D1. 2 mc/s to 190 mc/s. Sine and square mod. With original charts. Excellent condition £12/10/0 P. & P. £1

CLAUDE LYONS Main Stabilizer. Type 7000C. Input 212-252 volts 47/65 c/s. Output 238 volts 0.5% 53 amps. £40. Carriage at cost.

SERVOMEX Mains Stabiliser. Type AC7 Mk. 11. 200/250 volts 0.1%, 45/65 c/s-80 amps. New Condition. £75. Carriage at cost.

ROBAND P.U. Type M39A. Stabilized 300 volts 2 amps. £22 inc. carriage.

HOLGATE 6 channel Event recorder. 1in. or 10in. inches per second. Size 4 1/2 x 5 x 8in. Excellent condition. £20.

HEWLETT PACKARD Recorder and Decoder type 20610. As new. Write or phone for further details.

19in. Rack Mounting CABINETS 6ft. high 2ft. deep. Side and rear doors. Fully tapped, complete with base and wheels. £12/10/0 Carriage at cost.

Double Bay complete with doors. Fine condition. £25. Carriage at cost.

MULLARD Transistorised Analogue to Digital Converter Model L 281. As new. £20 Carr. 15/-

SUNVIC DC chopper Amplifier type DCA 1. Superb condition. £22/10/0 ea. Carr. 20/-

CINTEL Universal Counter £30. Carr. 30/-

PROCESS TIMERS 8 individual timer circuits. each with 0-100 sec calibrated dials. Ideal displays, processes, etc. Standard mains input £20 Carr. 25/-

ISOLATING TRANSFORMERS 240V in 240V 7 KVA out. As new. £25 ea. Carr. £2/10/-

DEICAST ALLOY boxes. Size 4 x 2 1/2 x 1 1/2 in. Drilled ends for Belling Coax socket, 3 compartments link holes between. 6/6 each. P. & P. 2/-

CONVERTOR 50 c/s single ph. to 400 c/s 3 ph. 250w. in 6ft. enclosed 19" rack cabinet. £35 ea. Carr. at cost.

AMPEX FR400 with Benson-Layner 'XY' Plotter. Large vacuum table. Auto paper feed. £500.

4 DIGIT RESETTABLE COUNTERS. 1000 ohm. coll. Size 1 1/2 x 1 x 4 1/2 in. As new, by Sodeco of Geneva. £12/10/0 each.

As above but 350 ohm. £3/10/0 ea.

METERS—WESTON 25-0-25 microamp. Scaled -100-0+100. 5 1/2" x 4". £4 ea.

TRANSFORMERS. All standard inputs. STEP DOWN ISOLATING trans. Standard—240v AC to 120v tapped 60-0-60 700w. Brand new. £6 ea. As above but 500w. £4 ea.

75 WATT Constant voltage transformer. 195 to 255 volts—240v out. 30/- each. P. & P. 5/-

MODULATION trans. PP—6 BW6. 30/- each. P. & P. 5/-.

Transformer 0-215-250 120 MA; 6.3V 4A CT x 2; 2 x 6.3v 0.5A and separate 90v 100 MA 25/- each P. & P. 4/-

Matching contact cooled bridge rectifier 7/6 each. 350-0-350 75mA, 5v 2amps x 2, 21/- ea.

Gardners 6-3v 2A; 6-3v 1.5A; 6-3v 0.1A. Size 3 x 1 1/2 x 4 1/2 in. As new. 9/6 ea. P. & P. 3/- ea.

Parmeko/Gardners. Potted. 475-60-0-60-475 at 160 mA; separate winding 215-0215 at 45mA; 6-3v 5A; 6-3v 0-75A; 5v 3A. As new. £3 ea.

Gardners/Gresham. Potted 450-400-0-400-450 180 ma; 0-4-6.3 3A x 2; 0-4-6.3 4A; 0-4-5V 3A. In original boxes £4 ea. incl. postage.

Gardners 2kV 10MA and 4 volts x 2. £4/10/- ea incl. postage.

Parmeko 65v 1 amp. Separate 0-18-24v at 0.5 amp. 30/- ea. Gard/Par/Parm. 450-400-0-400-450. 180 MA. 2 x 6.3v. £3 ea.

ADVANCE Constant Voltage Trans. 3KW £50. Also 1.5 KW available £30.

ADVANCE Constant Voltage Trans. 6 volts 50 watt. As new £3 P. & P. 10/-

Gardners 5v 30amp. Brand new £1/10 each incl. postage.

CHOKES. 5H; 10H; 15H; up to 120mA, 8/6 ea. Up to 250mA 12/6 ea.

Large quantity LT, HT, EHT transformers. Your requirements, please.

Panel switches DPDT ex eq. 2/6 ea.; DPST Brand new 3/6 ea.; DPDT twice, brand new 6/-; heavy duty DPST brand new 6/- ea.

SPECIAL. 813 valves. Brand new, boxed £2/10/0.

MOTOR DRIVEN SWITCHES. 4 to 24 volt, 6 pole, 24 way. Brand new. £6 ea. P. & P. 5/-.

PRECISION continually rotatable stud switches. Single pole. 80 way, can be stacked if required. £3 ea.

PRECISION rotary stud switches 2 pole 12W size 2" sq., 1/2" shaft. £2/10/0 ea.

Min. SEALED 4 pole 3 way and 3 pole 4 way rotary switches. 1/2" shaft 1/2" dia. x 1 1/2" 10/- ea.

Must go—American Pressure Gauges. Scaled 0-200/0-2800, KSC/PSI; 270" dial 5". 22/6 ea. P. & P. 5/-.

Solartron Storage. Oscilloscope type QD 910. MUST GO. Now only £100 each.

CASH WITH ORDER

FOR CALLERS. Always a large quantity of components, transformers, chokes, valves, capacitors, odd units, etc., at 'Chiltmead' prices. Callers welcome 9 a.m. to 10 p.m. any day.

OFFICIAL ORDERS WELCOMED

CHILTMead LTD.

22 Sun Street · Reading · Berks · Tel. No. 65916

now at 7-9-11 ARTHUR ROAD, 300 yds. east (near Tech. College) Tel. No. 582605

CURRENT RANGE OF BRAND NEW LT. TRANSFORMERS, FULLY SHROUDED (*excepted) TERMINAL BLOCK CONNECTIONS. ALL PRIMARIES 220/240v

No.	Sec. Taps	Amps	Price	Carr.
1A	25-33-40-50	15	£10 10 0	12/6
1B	25-33-40-50	10	£7 12 6	9/6
1C	25-33-40-50	6	£6 15 0	9/6
2A	4-16-24-32	3	£4 0 0	7/6
2B	4-16-24-32	12	£7 2 6	8/6
2C	4-16-24-32	8	£5 7 6	8/6
2D	4-16-24-32	4	£3 12 6	7/6
3A*	25-30-35	2	£2 7 6	5/6
3B*	25-30-35	40	£16 10 0	10/6
3C*	25-30-35	20	£10 5 0	8/6
3D	25-30-35	5	£4 2 6	7/6
3E	25-30-35	2	£2 2 6	7/6
4A*	12-20-24	30	£13 0 0	12/6
4B	12-20-24	20	£8 5 0	9/6
4C	12-20-24	10	£4 5 0	8/6
4D	12-20-24	5	£3 12 6	7/6
5A	3-12-18	30	£9 12 6	9/6
5B	3-12-18	20	£7 2 6	8/6
5C	3-12-18	10	£4 5 0	7/6
5D	3-12-18	5	£2 12 6	7/6
6A	48-56-60	2	£3 12 6	6/6
6B	48-56-60	1	£2 12 6	6/6
7A*	6-12	50	£10 7 6	10/6
7B	6-12	20	£6 2 6	8/6
7C	6-12	10	£3 17 6	7/6
7D	6-12	5	£2 18 0	6/6
8A	12-24	1	£1 12 6	6/6
9A	17-32	8	£6 5 0	8/6
10A*	9-15	2	£1 9 6	6/6
11A	6-3	15	£2 10 0	7/6
12A	30-25-0-25-30	2	£3 12 6	6/6

Notes: By using the intermediate taps many other voltages can be obtained.
 Example: No. 1... 7-8-10-15-17-25-33-40-50v.
 No. 2... 4-8-12-16-20-24-32v.
 No. 5... 3-6-9-12-15-18v.

AUTO TRANSFORMERS
 240v.-110v. or 100v. Completely shrouded fitted with Two-pin American Sockets or terminal blocks. Please state which type required.

Type	Watts	Approx. Weight	Price	Carr.
1	80	2 1/2 lb	£1 19 6	5/6
2	150	4 lb	£2 12 6	6/6
3	300	6 1/2 lb	£3 12 6	6/6
4	500	8 1/2 lb	£5 2 6	8/6
5	1000	15 lb	£7 2 6	9/6
6*	1500	25 lb	£9 15 0	10/6
7*	1750	28 lb	£14 15 0	12/6
8*	2250	30 lb	£17 17 6	15/6

* Completely enclosed in beautifully finished metal case fitted with two 2-pin American sockets, neon indicator, on/off switch, and carrying handle.

HEAVY DUTY LT. TRANSFORMERS
 Pri. 220-240v. Sec. 12v. 175 a. Open type flying leads. Size 8 x 8 x 7 ins. £36 carr. £2. 12v. 90a. Size 7 1/2 x 6 1/2 x 6 ins. £18.10.0 carr. 20/-.
 Pri. 220-240v. Sec. tapped 14-15-22-28-31v. 20a. Open type cable top connections. £12.10.0 carr. 15/-.
 Pri. tapped 110-220-240v. Sec. 55v. 24a., 14v. 10a., 60v. 2a. All windings conservatively rated. Tropicallly finished. Terminal connections. Size 9 x 7 1/2 x 7 ins. Weight 65 lbs. £13 carr. 17/6.
 110 volt primary only. Sec. 46v. 29a. Very conservatively rated. Size 11 x 7 x 7 ins. Weight 75 lbs. By Partridge Transformer Co. £10 carr. 15/-.

Samson's

(ELECTRONICS) LTD.
 9 & 10 CHAPEL ST., LONDON, N.W.1
 01-723-7851 01-262-512

AMERICAN HIGHLY STABILISED POWER SUPPLY UNIT



Regulation between 7-15 volts D.C. at 20 amps. Fitted 0-30 D.C. ammeter, 0-15 D.C. voltmeter and overload protection switch. Built to a very high specification. Bench or rack mounting. Size 19 x 8 x 17 ins. A.C. input 110v. 50 cycles. Ex equipment but guaranteed in perfect condition. Maker's price in excess of £200. Our price £29.10.0. Carr. 30/- 240/110 volt, 400 watts, Mains Transformer available if required. £3 extra.

G.P.O. LT. SUPPLY UNIT

Type 19. A.C. input, tapped 200-250v., 100-120v. D.C. output, 12 or 24 volts, very conservatively rated at 3 amps. Can be connected to give 12 volts for 5 amps. Built into strong metal case size 19 x 7 x 6 1/2 ins. With fitted fuses. On/off switch. Socket outlet. Circuit supplied, £7.19.6, carriage 15/-.

ZENITH DOUBLE-WOUND VARIABLE TRANSFORMERS

Input 240v., output 0-80v., 15 amps or 0-40v. 30 amps. Open type slider control. Size: length 2 ft. 8 ins. x B ins. x 7 ins. Carr. extra.

OIL-FILLED BLOCK CAPACITORS

T.C.C. 8 mfd. 2500v. wkg. at 70°C. 37/6, P. & P. 8/6. 0-5 mfd. 10,000v. wkg. at 70°C. 37/6, P. & P. 8/6. Dubilier 4 mfd. 2500v. wkg. at 70°C. 25/-, P. & P. 7/6. 0-25 mfd. 7500v. wkg. 17/6, P. & P. 4/6. American Micamold 8 mfd. 600v. wkg. at 100°C. 10/6, P. & P. 2/-, 4 mfd. 600v. wkg. Tubular S-hole fixing. 6/6, P. & P. 2/-, T.C.C. Visconol tubular S-hole fixing. 1 mfd. 2500v. wkg. at 60°C. 12/6, P. & P. 2/6. 0-1 mfd. 8000v. wkg. at 60°C. 10/6, P. & P. 2/-. 0-1 mfd. 5000v. wkg. at 60°C. 7/6, P. & P. 2/-. 0-05 mfd. 10,000v. wkg. at 60°C. 8/6, P. & P. 2/-.

HEAVY DUTY ISOLATION TRANSFORMER

Pri 240v. Sec. 120v. 85 amp. conservatively rated. Size 19 x 14 x 8 ins., weight 1 1/2 cwt. £35 + carr. One only.

SPECIAL OFFER OF PARMEKO NEPTUNE SERIES TRANSFORMERS ALL PRIMARIES TAPPED 115-230v.

Sec. 6-3v. CT 5a. 6-3v. CT 3a. 6-3v. CT 2a. 37/6 P. & P. 5/-.
 Sec. 9-10v. 0-5a. 6-3v. 3-5a. 6-3v. 1-2a. 19/6 P. & P. 4/-.
 Sec. 400-0-400v. 150 m/a. 50/- P. & P. 7/6.
 Sec. 350-0-350v. 100 m/a. 3-8-12-18v. 5a. £3.19.6 P. & P. 8/6.
 Sec. 6-3v. CT 5a. 6-3v. 1-2a. 6-3v. 1-2a. 27/6 P. & P. 5/-.
 Sec. 6-3v. 1-8a. 6-3v. 1a. 6-3v. 1a. 17/6 P. & P. 3/6.
 Sec. 25-32-3v. 2a. 37/6 P. & P. 5/-.
 Sec. 4v. 0-5a. four times. 15/- P. & P. 3/6.
 Sec. 6-3v. CT 0-6a. 6-3v. 0-6a. 12/6 P. & P. 3/6.
 Sec. 250-0-250v. 50 m/a. 6-3v. 1a. 22/6 P. & P. 4/6.
 Pri. 200-240v. Sec. 250-0-250v. 60 m/a. 6-3v. 2a. 6-3v. 3a. 5v. 2-5a. 30/- P. & P. 7/6.

GARDNERS HT TRANSFORMERS ALL PRIMARIES TAPPED 200-250v.

Sec. 500-0-500v. 250 m/a. 6-3v. 4a. 6-3v. 4a. 6-3v. 3a. 5v. 3-5a. Fully shrouded. £6.10.0. Carr. 10/-.
 Sec. tapped 350-360-370-380-390-400v. 350 m/a. 15v. 2a. 6-3v. 3a. X 3. 6-3v. 2a. 6-3v. 1a. Fully shrouded. £4.19.6. Carr. 8/6.
 Sec. 350-0-350v. 60 m/a. 4-6-3v. 4a. 4-5v. 2-5a. Fully shrouded. 27/6. P. & P. 5/-.
 Sec. 500-0-500v. 80 m/a. 6-3v. 2a. 6-3v. 2a. 5v 2a. Fully shrouded. 47/6. P. & P. 5/-.
 Sec. 6-3v. 1-6a. 24v. 0-8a. 6-3v. 1a. Open type. Table top connections. 65/-. P. & P. 7/6.
 Sec. 12v. 1a. Twice open type T.T. connections. 17/6. P. & P. 3/6.
 Sec. 3-75v. 9a. 6-3v. 0-5a. Fully shrouded. 17/6. P. & P. 3/6.
 Sec. 7v. 5a. 6-4v. 4a. 6-4v. 2-2a. 6-4v. 2-2a. 5v 2-8a. 4v. 1a. Oil-filled potted type. 50/- Carr. 8/6.
 Sec. 370-390-410v. 6 m/a. Open 'C' core type. 12/6. P. & P. 2/6.
 Sec. 12v. 6a. and 15-6v. 1-5a. Fully shrouded. 57/6. P. & P. 7/6.
 Sec. tapped 20-40-700-760v. 50 m/a. 6-3v. 1-5a. Fully shrouded. 17/6. P. & P. 4/6.
 Sec. 300v. 37-5 m/a. 4kv. D.C. wkg. Twice. 4v. 1a. 4v. 0-3a. 19/6. P. & P. 4/6.
 600 watts auto tapped 200-210-220-230-240-250v. Open type. T.T. connections.

H.T. TRANSFORMERS

Parmeko Neptune. Pri. 115-230v. Sec. 2000v. 5 m/a. 4v. 1a. 47/6. P. & P. 5/-. Gardners Pri. 200-240v. Sec. 2250v. 22 m/a. 75/- P. & P. 7/6. Pri. 200-240v. Sec. 1650v. 22 m/a. 75/- P. & P. 7/6. Pri. 200-240v. Sec. tapped 3000-3300v. 10 m/a. 4-6-3v. 1-5a. 3kv. wkg. 2-4v. 2a. 3kv. wkg. £4.19.6. Carr. 10/-.

PARMEKO C CORE TRANSFORMERS

Pri. tapped 110-200-240v. Sec. 1 250v. 197 m/a. Sec. 2 161v. 110 m/a. Sec. 3 152v. 76 m/a. Sec. 4 124v. 25 m/a. Sec. 5 28v. 0-4a. Sec. 6 6-4v. 6-2a. 6-3v. 3-25a. 6-3v. 1-4a. Table top connections. Size 5 x 4 x 4 ins. Brand new boxed. 35/- P. & P. 7/6. Special prices for qty's.

ADVANCE C/V TRANSFORMERS

Type CV 15/95. Input 95-130v., 190-260v. Output 4v. rms + or - 1%. 3 watts. Open frame type. 25/- P. & P. 5/-.
 Type MT140. Input 190-260v. Output 230v. 150w. £5.15.0. Carr. 10/-.
 Type 500. Input 190-260v. Output 240v. 500 watts. £12.10.0. Carr. 15/-.

Lasky's

AUDIO TRONICS

1970

The 1970 edition of Lasky's famous Audio Tronics catalogue is now available FREE on request. The 28 tabloid pages—equal to over 100 pages of our normal "WW" advertising—are packed with 1,000's of items from the largest stocks in Great Britain of everything for the Radio and Hi-Fi enthusiast. Electronics Hobbyist, Servicemen and Communications Ham. Over half the pages are devoted exclusively to every aspect of Hi-Fi (including Lasky's budget Stereo Systems and Package Deals), tape recording and Audio accessories etc. All the goods shown are available from any of our branches or by Mail Order—bringing the benefits of shopping at Lasky's to you in the comfort of your home. PLUS Lasky's amazing money saving vouchers worth over £25. Over 150,000 customers have already received their copy of the "Audio Tronics" catalogue—don't delay.

This month vouchers worth 40/-

Send: Your name, address and 2/- to cover post only and the inclusion of your name on our regular mailing list.

Lasky's Radio Limited
 3-15 Cavell Street, London, E1 2BN

36 YEARS

COMMUNICATIONS
 BUDGET AUDIO UNITS
 PHILIPS NEW DESIGN
 TRANSISTOR RADIO
 TAPE RECORDER
 MICROPHONES
 TRIPOD
 AUDIO-TRONICS

EX COMPUTER PRINTED CIRCUIT PANELS 2" x 4" packed with semi-conductors and top quality resistors, capacitors, diodes, etc. Our price, 10 boards 10/-, P. & P. 1/6. With a guaranteed minimum of 35 transistors. Transistor Data included.

SPECIAL BARGAIN PACK. 25 boards for £1. P. & P. 3/6. With a guaranteed minimum of 85 transistors. Transistor Data included.

PANELS with 2 power transistors sim. to OC28 on each board plus components. 2 boards (4 x OC28) 10/-, P. & P. 1/6.

9 OAS, 3 OA10, 3 Pot. Cores, 26 Resistors, 14 Capacitors, 3 GET872, 3 GET872B, 1 GET875. All long leaded on panels 13" x 4". 4 for 20/-, P. & P. 5/-.

BUMPER BARGAIN PARCEL
 We guarantee that this parcel contains at least 1,750 components. Short-leaded on panels, including a minimum of 350 transistors (mainly NPN and PNP germanium, audio and switching types—data supplied). The rest of the parcel is made up with: Resistors 5% or better (including some 1%) mainly metal oxide, carbon film, and composition types. Mainly 1/2 and 1/4 watt... diodes, miniature silicon types OA90, OA91, OA95, IS130, etc... capacitors including tantalum, electrolytics, ceramics and polyesters... inductors, a selection of valves... also the odd transformer, trimpot, etc., etc... These are all miniature, up to date, professional, top quality components. Don't miss this, one of our best offers yet! Price, 65/-, P. & P. 6/6—U.K. New Zealand 20/- P. & P. Limited stocks only.

EX COMPUTER "MEMORY" CORE STORE PLANES
 160 BITS £1 P. & P. 2/-
 4000 BITS £4 P. & P. 4/-

250 MIXED RESISTORS
 1/4 and 1/2 Watt 12/6

DIODES EX EQPT. SILICON
 10 Amp 150 PIV 4 for 10/-
 20 Amp 150 PIV 4 for £1 -
 35 Amp 450 PIV 4 for 45/- P. & P. 1/-

EXTRACTOR/BLOWER FANS (Papst)
 100 c.f.m. 4 1/2" x 4 1/2" x 2", 2800 r.p.m.
 50/- each. P. & P. 5/-.

RELAY OFFER
 Single Pole Changeover Silver Contacts 2" x 6" x 7". 2.5KΩ Coil operates on 25 to 50V. B for 10/-, P. & P. 1/6.

KEYTRONICS

EX-COMPUTER POWER SUPPLIES
 Reconditioned, fully tested and guaranteed. These very compact units are fully smoothed with a ripple better than 10mv., and regulation better than 1%. Over voltage protection on all except 24v. units. 120v-130v. a.c. 50c/s input. Mains transformer to suit £3 extra if required.
 We offer the following types:
 6v. 8a. £10 20v. 15a. £15
 6v. 15a. £14 30v. 7a. £12
 12v. 20a. £16 24v. 4a. £14
 Carriage 15/- per unit.

150 High Stabs 1/2 and 1 Watt, 5% and Better 12/6

LARGE CAPACITY ELECTROLYTICS RIPLE CURRENT 6A
 1,500 mfd 150V
 4,000 mfd 72V
 5,000 mfd 36V
 16,000 mfd 12V
7/6 each
 P. & P. 1/6
£3.10.0 doz. P. & P. 10/-

EXTENSION TELEPHONES
 19/6 ea. P. & P. 5/-
 35/- for 2 P. & P. 10/-
 These phones are extensions and do not contain bells.

MAILING ADDRESS
 52 EARLS COURT ROAD, LONDON W.8
 WAREHOUSE AND DISPATCH
 04 478 8499

R.S.C. SENSATIONAL HIGH FIDELITY STEREO 'PACKAGE' OFFERS

Matching as recommended for optimum performance. Compare prices with equipment and cabinets purchased individually.

- ★ Super 30 Amplifier (15+15 Watt) in veneered housing.
 - ★ Goldring Transcription Turntable on Plinth.
 - ★ Shure or Goldring Magnetic Pick-up Cartridge.
 - ★ Pair of Stanway II Loudspeaker Units.
- Special total price. Four fully wired units ready to "plug-in". Really superb performance. Send S.A.E. for leaflet.

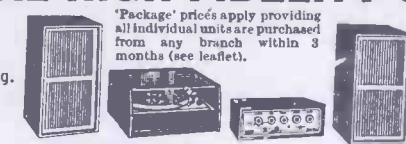

- ★ Super 30 Amplifier (15+15 Watt) in veneered housing.
- ★ Garrard SP25 Mk II Turntable on Plinth.
- ★ Goldring CS90 Ceramic diamond tipped Cartridge.
- ★ Pair of Stanway II Loudspeaker Units.

Extremely Attractive Plinths finished in Teak or Afrormosia veneer. Tinted Transparent Plastic cover.

Special total price. Four fully wired units ready to "plug-in".

76 Gns.
Carr. 30/-

- ★ TA 12 6.5 + 6.5W Amplifier in veneered housing.
- ★ Pair of Dorchester Loudspeaker Units.
- ★ Garrard SP25 Mk II 4-speed Player on Plinth.
- ★ Goldring CS90 Ceramic P.U. Cartridge with diamond Stylus. Special total price. Carr. 25/-
- ★ Transparent Plastic cover 3 gns extra
- ★ Terms Dep. £10.0.3 and 9 monthly payments £5.45.5 (Total 59 Gns.) Carr. 25/-
- ★ As above but with Garrard 3000 and Sonotone GTA cartridge in lieu of SP25 and CS90. Carr. 25/-
- ★ Special total price **47 1/2 Gns.**
- ★ Carr. 25/-
- ★ Transparent cover 3 gns. extra

AUDIOTRINE HIGH FIDELITY LOUSPEAKERS

Heavy construction. Latest high efficiency ceramic magnets. Treated Cone surround or 'L' indicates Roll Rubber surround. 'D' indicates Tweeter Cone providing extended frequency range up to 15,000 c.p.s. Exceptional performance at low cost. Impedance 3 or 15 ohms.

WHEN ORDERING PLEASE STATE IMPEDANCE

HF 80LD 8" 8W	54/3	HF 120 12" 16W	79/9
HF 102D 10" 10W	67/11	HF 120D 12" 15W	89/9
HF 100D 10" 16W	£4/19/0	HF 126 12" 16W	£5/5/-
HF 105DL 10" 10W	£6/10	HF 126D 12" 16W	£5/15/-

HIGH FIDELITY LOUSPEAKER UNITS

Cabinets of latest styling Sahn Teak or Afrormosia veneer. Acoustically lined or filled with acoustic damping material. Ported where appropriate. Credit terms available.

DORCHESTER Size 16 x 11 x 9in. Appr. Range 45-15,000 c.p.s. Rating 8-10 watts. Fitted High Flux 13 x 8in. **£8.19.9**

STANWAY II Size 20 x 10 x 9 1/2in. approx. Rating 10 watts. Inc. Fane 13 x 8in. speaker with highly flexible cone surround, long throw voice coil and 11,000 line magnet. High flux tweeter. Handsome Scandinavian design cabinet. Range 35-20,000 c.p.s. Impedance 15 Ω. Gives smooth realistic sound output. Inc. carr. **16Gns.**

F.A.L. "PHASE 100" AMPLIFIER Fully Transistorised (Silicon) 100 watt Music Rating. 4 individually controlled Jack Inputs. For 3-30 ohm Speakers. S.a.e. for leaflet. **ONLY 59 Gns.**

R.S.C. TA6 6 Watt HIGH FIDELITY SOLID STATE AMPLIFIER

200-250v. A.C. mains operated Frequency Response 30-20,000 c.p.s. —2dB. Harmonic Distortion 0.3% at 1,000 c.p.s. Separate Bass and Treble 'lift' and 'cut' controls. 3 input sockets for Mike, Gram, Radio or Tape. Input selector switch. Output for 3-15 ohm speakers. Max. sensitivity 5mV. Output rating L.H.F.M. In fully enclosed enamelled case, approx. 8 1/2 x 5 1/2 x 9 1/2in. Attractive brushed silver finish facia plate 10 1/2 x 9 1/2in. and matching knobs. Complete kit of parts with full wiring diagrams and instructions. OR FACTORY BUILT WITH 12 months guarantee. **£8.19.9.**

R.S.C. COLUMN SPEAKERS

Covered in Bealme and Vynair, ideal for vocalists and Public Address. 15 ohm matching.

TYPE C488, 30 watts. Fitted four 8in. high flux 8w. speakers. Overall size approx. 48 x 10 x 5in. Or deposit 67/- and 9 monthly pmts. **£4/9** (Total **£19/10/9**). Carr. 10/-

TYPE C4128, 50 watts. Fitted four 12in. 11,000 lines 15 watt speakers. Overall size 56 x 14 x 9in. approx. Or deposit 25/17/6 and 9 monthly payments of 54/6 (Total **£30/7/-**). Carr. 15/-

HIGH QUALITY LOUSPEAKERS Intek or AFROMOSIA VENEERED CABINETS

L13 13 x 8" 8-10 Watt Model Gauss 10,000 lines, 3 or 15 ohms. **£4/19/9** Carr. 7/6

L12 12" 20 Watt Model, 15 ohm. Size 18 x 18 x 10in. approx. Gauss 10,000 lines. Finish as above 10/- extra. **£8/19/9** Carr. 8/9

FANE ULTRA HIGH POWER SPEAKERS
High flux ceramic magnets. Imp. 8-15 Ω. 2 yrs. guarantee.

12" 50w 10 Gns.

15" 60w 12 Gns.

18" 100w 21 Gns.

ALL CARR. FREE

AUDIOTRINE HI-FI SPEAKER SYSTEMS

Consisting of matched 12in. 11,000 line 15 watt 15 ohm high quality speaker, cross-over unit and tweeter. Smooth response and extended frequency range ensure surprisingly realistic reproduction. Carr. 5/9

Or **SENIOR 15 WATT inc. HF 126** 15,000 line Speaker **£6/15**. Carr. 6/6.

HI-FI LOUSPEAKER ENCLOSURES

Teak or Afrormosia veneer finish. Modern design. Acoustically lined. All sizes approx. Carr. 7/9 extra.

JES 8 Size 16 x 11 x 9in. Pressurised. Gives pleasing results with any 8in. Hi-Fi speaker. **£4.14.6**

SE8 For optimum performance with any 8in. Hi-Fi speaker. 22 x 15 x 9in. Ported **£5.15.0**

SE10 For outstanding results with Hi-Fi 10in. speaker. 24 x 15 x 10in. Ported **£5.19.9**

SE12 For high performance with 12in. Hi-Fi speaker and tweeter. Size 25 x 16 x 10in. Pressurised. **£6.19.9**

THE 'YORK' HIGH FIDELITY 3 'SPEAKER SYSTEM

Moderate size (approx. 25 x 14 x 10 1/2 in). Range 30-20,000. Complete kit c.p.s. Impedance 15 ohms. Performance comparable to units costing considerably more. Consists of (1) 12 in. 15 watt Bass unit with cast chassis. Roll rubber cone surround for ultra low resonance, and ceramic magnet. (2) 3-way quarter section series cross-over system. (3) 8 x 5in. high flux middle range speaker (4) High efficiency tweeter. (5) Appropriate quantity acoustic damping material. (6) Teak veneered cabinet. (7) Circuit and full instructions. **REMARKABLE VALUE**

BEAR IT AT ANY BRANCH



etc. Gram, Radio or Tape. Reserve L.T. and H.T. for Radio Tuner. Two inputs with associated volume controls so that two separate units such as Gram and Music can be mixed. 200-250 v. A.C. mains. For 3 x 15 ohm speakers. Complete kit parts wiring diag. instructions. Twin-handled perforated cover **£5/-**. Or factory built with EL34 output valves and 15 Gns. 12 months guarantee for 18 Gns. Tech. figs. apply to factory built kit. Carr. 12/6.

TERMS: Deposit **£8.3.0** and 9 monthly payments of **34/-** (Total **£21/9/0**) Send S.A.E. for leaflet.

R.S.C. A10 30 WATT ULTRA LINEAR HI-FI AMPLIFIER

Highly sensitive. Push-Pull high output, with Pre-amp/Tone Control Stages. Performance figures: Hum level —70dB. Frequency response ±3dB 30-20,000 c.p.s. Sectionally wound output transformer. All high grade components. Valves EP85, EP26, ECR93, 807, 807, GZ34. Separate Bass and Treble Controls. Sensitivity 36 millivolts. Suitable for High Impedance mic. or pick-ups. Designed for Clubs, Schools, Theatres, Dance Halls or Outdoor Functions, etc. For use with Electronic Organ, Guitar, String Bass, etc.

Highly sensitive. Push-Pull high output, with Pre-amp/Tone Control Stages. Performance figures: Hum level —70dB. Frequency response ±3dB 30-20,000 c.p.s. Sectionally wound output transformer. All high grade components. Valves EP85, EP26, ECR93, 807, 807, GZ34. Separate Bass and Treble Controls. Sensitivity 36 millivolts. Suitable for High Impedance mic. or pick-ups. Designed for Clubs, Schools, Theatres, Dance Halls or Outdoor Functions, etc. For use with Electronic Organ, Guitar, String Bass, etc.

INTEREST CHARGES REFUNDED On Credit Sales settled in 3 months

R.S.C. A11 HIGH FIDELITY 12-14 WATT AMPLIFIER
Pre-amp ultra linear output "push-in" tone control pre-amp. Two input sockets with associated controls allowing mixing of "micro" and gram, etc. High sensitivity. 5 valves—ECC83 (2), EL84 (2), E281. High quality sectionally wound output transformer. IND. BASS AND TREBLE CONTROLS. Frequency response ±3dB 30-20,000 c.p.s. Hum level —60dB. SENSITIVITY 40 millivolts. For Crystal or Ceramic P.U.s. High Impedance "mikes". For Musical Instruments such as String Bass, Electronic Guitars, etc.

Size approx. 12 x 9 x 7in. For AC mains 200-250v. 50 cps. Output for 3 and 16 ohm spkrs. S.A.E. FOR LEAFLET. COMPLETE KIT 7 Gns.

Full instructions and point-to-point wiring diagrams. Carr. 11/6 for factory built 9 monthly payments of 26/-. (Total **£16/13/6**).

RSC A11T transistorised version of above complete kit 9 Gns. (Assembled 13 gns.)

R.S.C. SUPER 30 MK II HIGH FIDELITY STEREO AMPLIFIER

HIGH GRADE COMPONENTS. SPECIFICATIONS COMPARABLE WITH UNITS COSTING CONSIDERABLY MORE

Employing Twin Printed Circuits 200/250v. A.C. mains operation.

TRANSISTORS: 3 high-quality types per channel.

OUTPUT (Per channel): 10 Watts R.M.S. continuous into 15 Ω 15 Watts R.M.S. continuous into 8 Ω.

INPUT SENSITIVITIES: Mag. P.U. 4 m.v. Ceramic P.U. 35 m.v. Tape Amp. 400 m.v. A.M.V. 100 m.v. Mic. 5 m.v. Tape Head 2.5 m.v.

FREQUENCY RESPONSE: ±17 dB to —14 dB at 20 Kc/s.

TREBLE CONTROL: +17 dB to —14 dB at 50 Kc/s.

BASS CONTROL: +17 dB to —15 dB at 50 C/s.

HUM LEVEL: —80 dB.

HARMONIC DISTORTION: 0.1% at 10 Watts 1,000 c.p.s.

CROSS TALK: 52 dB at 1,000 c.p.s.

EMINENTLY SUITABLE FOR USE WITH ANY MAKE OF PICK-UP OR MIC. (Ceramic or Magnetic, Moving Coil, Ribbon or Crystal.)

CURRENTLY AVAILABLE. SUPERB SOUND OUTPUT QUALITY CAN BE OBTAINED BY USE WITH FIRST-RATE ANCELLARY EQUIPMENT.

COMPLETE KIT OF PARTS, point to point wiring diagrams. 22 Gns. Carr. & detailed instructions. 22 Gns. 15/-

UNIT FACTORY BUILT 29 Gns. or Deposit 27/5- and 9 mthly. payments 58/9 (Total **£23/13/9**) or in Teak or Afrormosia veneer housing 32 Gns. Carr. 15/-. Terms: Deposit 27/3/6 and 9 mthly. payments 66/6 (Total **£27/2/-**) Send S.A.E. for leaflet.

BRADFORD 10 North Parade (Half-day Wed.). Tel. 25349

BLACKPOOL (Agent) O & C Electronics 227 Church St.
Tel. 021-236 1279. Half-day Wed.

BIRMINGHAM 30/31 Ge. Western Arcade.
Tel. 41361

DARLINGTON 18 Priestgate (Half-day Wed.).
Tel. 68043

EDINBURGH 133 Leith St. (Half-day Wed.).
Tel. Waverley 5766

GLASGOW 326 Argyle St. (Half-day Tues.). Tel. CITY 4158

HULL 91 Paragon Street (Half-day Thurs.). Tel. 20505

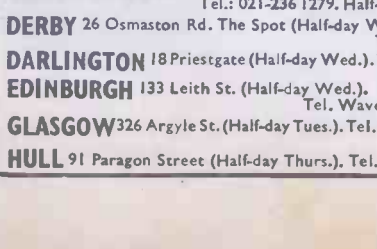

MAIL ORDERS to: 102-106 Henconner Lane, Leeds 13. No C.O.D. under £1. Terms C.W.O. or C.O.D. Postage 4/6 extra under £2. 5/9 extra under £5. Trade supplied. S.A.E. with enquiries. Branches open all day Sat. MAIL ORDERS MUST NOT BE SENT TO SHOPS.

TA12 Mk II 6.5 + 6.5W AMPLIFIER

FULLY TRANSISTORISED, SOLID STATE CONSTRUCTION HIGH FIDELITY OUTPUT OF 6.5 WATTS PER CHANNEL

Designed for optimum performance with Output or ceramic Gram P.U. cartridge, Radio tuner, Tape recorder, 'Mike' etc.

- ★ 3 separate switched input sockets on each channel
- ★ Separate Bass and Treble controls
- ★ Slide Switch for mono use
- ★ Speaker Output 3-15 ohms
- ★ For 200-250 v. A.C. mains
- ★ Frequency Response 30-20,000 c.p.s.
- ★ 2dB Harmonic Distortion 0.3% at 1000 c.p.s.
- ★ Hum and Noise —70dB
- ★ Sensitivities (1) 300 mV (2) 50 mV (3) 100 mV (4) 2 mV
- ★ Handsome brushed silver finish Facia and Knobs. Output rating L.H.F.M. Complete kit of parts with full wiring diagrams and instructions.
- ★ 15 Gns. Carr. 7/9
- ★ Factory built with 12 months guarantee. 17 Gns. Or Dep. **£5/2/6** and 9 mthly pymts. **34/-** (Total **£20/8/6**). Or in Teak or Afrormosia veneer housing 204 Gns. Or Dep. **£5/10/6** and 9 mthly. pymts. **£21/7** (Total **£24/4/9**).

R.S.C. BATTERY/MAINS CONVERSION UNITS

Type B.M1. An all-dry battery eliminator. Size 5 1/4 x 4 1/2 in. approx. Completely replaces batteries supplying 1.5 v. and 90 v. where A.C. mains 200/250 v. 50 cps. is available. Complete kit with diagram 52/6, or **READY FOR USE, 3 Gns.**

SELENIUM RECTIFIERS

F.W. Bridged 6/12v. D.C. Output Input Max. 18v. A.C. 1a., 4/3; 2a., 6/11; 3a., 9/9; 4a., 12/9; 6a., 15/9.

R.S.C. MAINS TRANSFORMERS

FULLY GUARANTEED. Interleaved and Impregnated. Primaries 200-250v. 50c/s. Screened **MIDGET CLAMPED TYPE 2 1/2 x 2 1/2 in.**

250 v., 60 m.a.	6.3 v. 2a.	17/11
250 v., 60 m.a.	6.3 v. 2a.	18/11

FULLY SHROUDED UPRIGHT MOUNTING

250 v., 250 v. 60 m.a.	6.3 v. 2a., 0-5-6.3 v. 2a.	24/9
250 v., 250 v. 100 m.a.	6.3 v. 4a., 0-5-6.3 v. 3a.	39/9
300 v., 300 v. 100 m.a.	6.3 v. 4a., 0-5-6.3 v. 3a.	39/9
300 v., 300 v. 150 m.a.	6.3 v. 4a., 0-5-6.3 v. 3a.	47/9
425 v., 425 v. 200 m.a.	6.3 v. 4a., 0-5-6.3 v. 3a.	93/9
450 v., 450 v. 250 m.a.	6.3 v. 4a., 0-5-6.3 v. 3a.	99/9

TOP SHROUDED DROP-THROUGH TYPE

250 v., 250 v. 70 m.a.	6.3 v. 2a., 0-5-6.3 v. 2a.	23/9
250 v., 250 v. 100 m.a.	6.3 v. 3a.	27/9
250 v., 250 v. 100 m.a.	6.3 v. 2a., 6.3 v. 1a.	28/9
300 v., 300 v. 80 m.a.	6.3 v. 2a., 0-5-6.3 v. 2a.	29/11
250 v., 250 v. 100 m.a.	6.3 v. 4a., 0-5-6.3 v. 3a.	39/9
300 v., 300 v. 100 m.a.	6.3 v. 4a., 0-5-6.3 v. 3a.	39/9
300 v., 300 v. 130 m.a.	6.3 v. 4a., 0-5-6.3 v. 1a.	

Suitable for Mullard 510 Amplifier **46/9**

350 v., 350 v. 150 m.a.	6.3 v. 4a., 0-5-6.3 v. 3a.	39/9
350 v., 350 v. 100 m.a.	6.3 v. 4a., 0-5-6.3 v. 3a.	46/9

FILAMENT or TRANSFORMER POWER PACK Types

6.3 v. 1.5 a. 5/8; 6.3 v. 2 a. 9/9; 6.3 v. 3 a. 13/9; 6.3 v. 4 a. 17/9; 12 v. 1 a. 9/11; 12 v. 3 a. or 24 v. 1.5 a. 23/9; 0-9-18 v. 1 a. 19/11; 0-12-25-42 v. 2 a. 31/9.
--

CHARGER TRANSFORMERS 0-9-15v. 1a. 18/9; 24 v. 10/11; 25 v. 11/11; 28 v. 11/11; 50 v. 29/9; a/c. 36/9.

AUTO STEP UP TRANSFORMERS

0-110/250-200-250-250v. 50-50 watt	19/9
150 watts	33/6
250 watts	49/9
500 watts	105/-

OUTPUT TRANSFORMERS

Standard Pentode 5,000 Ω or 7,000 Ω to 3 Ω	8/9
Push-Pull 5 watts EL84 to 30 or 15 Ω	14/9
Push-Pull 10 watts 6BL8 to 3 Ω, 5 or 15 Ω	24/9
Push-Pull EL84 to 3 or 15 Ω 10-12 watts	23/9
Push-Pull Ultra Linear for Mullard 610, etc.	29/9
Push-Pull 16-18 watts, sectionally wound 6L6 KT66, etc. for 8 or 15 Ω	35/9
Push-Pull 20 watt high quality sectionally wound EL34, 6L6, KT66, etc. to 3 or 15 Ω	59/9

SMOOTHING CHOKE

150mA 7-10H, 250V 12/9; 100mA, 10H, 200 Ω 10/9; 80mA, 10H, 350 Ω, 8/9; 60mA, 10H, 400 Ω 4/11.

R.S.C. SUPER 15 HIGH FIDELITY AMPLIFIER

Solid state. Approx. as Super 30 but single channel. Complete kit with full constructional details and point to point wiring diagram.

12 1/2 Gns.

Carr. 12/6.

Or factory built: 15 Gns. Carr. 13/6. Terms: Deposit 4 Gns. and 9 monthly payments 31/1 (Total **£18/3/9**) or in Teak or Afrormosia veneered housing 19 Gns.

Record Playing Units

R.P.2C Consisting of Garrard SP25 Mk. II (with heavy turntable fitted) Goldring CS90 high compliance ceramic Stereo/Mono cartridge with diamond stylus. Mounted on plinth. Transparent plastic cover included. **23Gns.** Carr. 10/6

RP5C Garrard 2025 Auto Unit fitted with GS23 Stereo Cartridge with diamond tip. Plinth and Cover as **15Gns.** Carr. 10/6

RP2C Consisting of Garrard SP25 Mk. II (with heavy turntable fitted) Goldring CS90 high compliance ceramic Stereo/Mono cartridge with diamond stylus. Mounted on plinth. Transparent plastic cover included. **23Gns.** Carr. 10/6

R.P.2C Consisting of Garrard SP25 Mk. II (with heavy turntable fitted) Goldring CS90 high compliance ceramic Stereo/Mono cartridge with diamond stylus. Mounted on plinth. Transparent plastic cover included. **23Gns.** Carr. 10/6

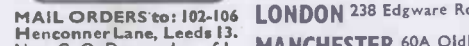

LEICESTER 32 High Street (Half-day Thurs.). Tel. 56420

LEEDS 5-7 County (Mecca) Arcade, Briggate (Half-day Wed.). Tel. 28252

LIVERPOOL 73 Dale St. (Half-day Wed.). Tel. Central 3573

LONDON 238 Edgware Rd., W.2 (Half-day Thurs.). Tel. PAD 1629

MANCHESTER 60A Oldham Street (Half-day Wed.). Tel. Central 2778

MIDDLESBROUGH 106 Newport Rd. (Half-day Wed.). Tel. 47096

NEWCASTLE UPON A1 Blakett Street (opp. Fenwick's TYNE Store) (Half-day Wed.). Tel. 21469

SHEFFIELD 13 Exchange Street (Castle Market Bldg.). (Half-day Thurs.). Tel. 20716



Train for tomorrow's world in Radio and Television at The Pembridge College of Electronics.

The next full-time 2 year College Diploma Course which gives a thorough fundamental training for radio and television engineers starts on 2nd September, 1970.

The course includes theoretical and practical instruction on Colour Television receivers and is designed to cover the syllabus of the new City and Guilds Radio, Television and Electronics Technicians' Course. Pembridge College diplomas are awarded to successful students.

The way to get ahead in this fast growing industry—an industry that gives you many far-reaching opportunities—is to enrol now. Minimum entrance requirements 'O' Level, Senior Cambridge or equivalent in Mathematics and English.

To: The Pembridge College of Electronics (Dept. WW13), 34a Hereford Road, London, W.2
Please send, without obligation, details of the Full-time Course in Radio, Television and Electronics.

NAME

ADDRESS

R.S.T. VALVE MAIL ORDER CO.

BLACKWOOD HALL, 16A WELLFIELD ROAD
STREATHAM, S.W.16

A61 9/6 ACT19 500/- AR324 15/- AZ31 10/- BT19 60/- BT79 57/- BT89 67/- OIC 20/- CBL31 16/- CCH35 15/- CV5 95/- CV74 80/- CV82 50/- CV815 80/- CV354 110/- CV370 300/- CV372 57/- CV408 50/- CV428 45/- CV428 350/- CV450 25/- CV1144 60/- CV1385 140/- 350/- CV2312 35/- CV4003 10/- CV4004 10/- CV4005 8/- CV4006 18/- CV4007 7/- CV4014 7/- CV4015 10/- CV4024 6/- CV4025 7/- CV4031 7/- CV4033 7/- CV4044 12/- CV4045 10/- CV4046 90/- CV4048 12/6 CV4062 17/6 CV4064 30/- OY30 12/6 DAF91 4/8 DAF96 7/8 DCC90 20/- DETS 1,000/- DET19 6/8 DET20 2/6 DET22 110/- DET23 110/- DET24 50/- DET25 7/6 DF91 4/- DF96 6/- DH63 6/- DH77 4/9 DK32 7/9 DK91 4/- DK92 9/- DK96 7/9 DL66 25/- DL92 6/3 DL94 6/9 DL96 7/9 DL810 12/6 DL816 30/- DL819 30/- DY86 6/- DY87 6/8 DY802 12/6 E88CC 12/- E180F 17/6 E182CC 22/6 E810F 50/- EABC80 8/8 EAF42 10/- EAF806 17/8 EB91 3/- EBC33 8/6 EBC41 9/9 EBC90 4/9 EBF80 7/8 EBF83 9/- EBF89 6/8 EBL21 12/- EBL31 27/6 ECC33 15/- ECC40 17/6 ECC70 15/- ECC81 8/- ECC82 5/9 ECC83 6/3 ECC85 5/- ECC88 7/6 ECCF80 6/8 ECCF82 8/6 ECCF83 11/6 ECCF82 13/- ECCF81 5/9 ECCF83 8/6 ECL80 7/- ECL82 7/-	ECL83 10/3 ECL86 9/- ECLL800 30/- EF9 20/- EF97A 7/- EF99 8/- EF41 10/- EF96 5/- EF98 4/6 EF96 6/8 EF99 5/6 EF91 3/6 EF92 2/8 EF98 15/6 FF183 8/6 EF184 7/- EF804 21/- EFP80 10/- EHP90 7/8 EL35 12/6 EL84 10/6 EL36 9/3 EL38 22/6 EL41 11/- EL42 11/6 EL41 9/- EL44 4/9 EL85 7/9 EL86 8/3 EL90 6/3 EL96 6/8 EL350 24/- EL820 6/- EL821 7/6 EL822 16/- ELL80 20/- EM34 18/- EM80 7/8 EM81 10/- EM84 7/8 EN32 25/- EY51 7/8 EY81 7/- EY83 8/8 EY84 9/- EY89 7/- EZ40 9/- EZ41 9/6 EZ80 5/8 EZ81 5/8 GT1C 17/8 GU20 100/- GU21 100/- GY501 15/- GZ30 10/- GZ32 10/- GZ34 11/- GZ37 15/- H63 18/- HLAIDD K78 35/- KT61 22/6 KT66 30/- KT7 4/- KT81(7C5) 22/6 K781 (GEC) 35/- KT88 34/- KT81 12/6 KTW65 12/6 M505 600/- M613 600/- MEL40025/- MEL50125/- M14 17/6 N37 17/6 N78 19/- PC86 11/6 PC88 11/6 PC97 8/9 PC900 PCCR4 8/6 PCCR5 8/- PCCR9 10/6 PCCI89 10/6 PCF80 9/9 PCF86 9/- PCF201 15/6 PCF8015/- PCF801 9/9 PCF802 9/9 PCF806 13/- PCH200 PCL82 12/6 PCL89 7/9 PCL83 10/3 PCL84 8/6 PCL85 9/3 PCL86 9/3 PD500 29/- PENB420/- PEN45DD 12/- PFL200 14/- PL36 10/9 PL81 9/8 PL82 8/6	PL84 7/- PL808 29/- PL809 29/- PL802 18/6 PT15 15/- PX4 24/- PX25 27/6 PY32 10/9 PY33 10/9 PY81 5/9 PY83 5/3 PY83 7/- PY500 18/6 PY800 8/8 PY801 8/6 PZ30 10/- QF41 400/- QQV02/6 45/- QQV03/10 27/6 QQV03/20 105/- QQV04/15 105/- QQV06-40A 110/- QQV06/40 110/- QQV6/10 90/- Q870/20 5/8 Q875/20 5/8 Q876/60 Q883/3 7/3 Q892/10 4/6 Q895/10 5/6 Q8108/45 15/- Q8150/15 8/- Q8150/30 37/- Q8150/45 20/- Q8150/80 20/- Q8150 20/6 Q81209 7/3 QV03-12 12/- QV04-7 12/6 QV05-25 9/- QV06-20 27/6 QY3-125 180/- R10 15/- R17 8/- R18 7/6 R19 7/9 R63/1250 120/- R65/500 80/- S1M2 32/6 S1P12 70/- S130 42/6 S180P 40/- SF41 3/8 SF61 3/8 STV280/40 25/- STV280/80 85/- SU2160 12/6 SU2160A T41 12/6 TD03-5 17/6 TD03-10 110/- T740 40/- U19 35/- U24 24/- U25 15/6 U26 15/6 U33 30/- U37 20/- U191 13/9 U404 7/6 U801 23/6 UABC80 6/6 UAF42 10/6 UBC41 9/3 UCH42 10/6 UCH81 7/- UCL82 7/6 UCL83 10/- UL41 12/- UL64 7/- U06 21/- U07 21/- U08 21/- UY41 8/6 UY85 8/6 V18531 30/- V4B 25/- VR105/30 8/6 VR150/30 8/6 VR181 9/8 VR182 8/6	XH8/100 300/- XR13/200 120/- Z66 15/- Z810 25/- Z759 30/- Z800 20/- Z801 30/- Z803U 18/- O2 6/3 O2 6/- OZ4 4/8 1B3GT 7/3 1Z3 25/- 3C39A 140/- 2C43 70/- 2D21 6/6 2E26 20/- 2K25 160/- 3A/167M 80/- 3A5 20/- 3B24 29/- 3B240M 110/- 3B241M 110/- 3B28 40/- 3C24 60/- 3C45 65/- 3D21A 35/- 3E29 70/- 4C35 300/- 4CX250B 240/- 4X150A 95/- 4X180D 200/- 4X250B 180/- 5B/254M 85A1 25/- 5B/255M 88L 160/- 90AG 45/- 5C22 320/- 5R4G Y 10/8 5U4G 5/8 5V4G 8/3 5Y3GT 6/- 5Z40 7/- 6/30L2 15/- 6AK5 5/- 6AK6 12/6 6AL5 3/- 6AM6 3/8 6AN6 10/- 6AQ4 4/- 6AQ5 6/3 6A86 6/- 6A87 15/- 6AT6 4/9 6AUGGT 20/- 6B4G 20/- 6BA6 8/- 6BE6 5/- 6BH6 9/- 6BJ6 9/- 6BK4 21/6 6BN6 7/6 6BQ4 7/- 6BR7 17/- 6BR8 12/6 6BS7 25/- 6BW6 14/6 6BW7 13/- 6C4 3/- 6CB6 5/- 6CD6G 24/- 6CH6 7/6 6CL5 8/6 6CW4 13/6 6D4 15/- 6DK6 9/- 6EP28 16/- 6F32 2/9 6F33 19/6 6G5G 4/- 6G6 3/6 6G76 6/- 6KGGT 8/- 6K7 1/9 6K7G 2/- 6K8 2/9 6K8G 3/- 6L6G 7/9 6L6WGB 17/6 6Q7G 6/- 6SQ7M 7/8 6SG7 6/- 6SL7M 7/- 6SL7GT 6/- 6SN7GT 5/6 6V6G 4/6 6X4 4/8 6X5G 4/6 7B7 7/6 7C5 22/6 7C6 15/- 7E7 6/6 787 45/-	7Y3 8/8 10F1 14/9 11B3 70/- 12AC3 10/- 12AD6 11/- 12AE6 9/6 12AT8 4/9 12AT7 8/- 12AU7 5/9 12AX7 6/3 12BA6 6/3 12BE6 6/3 12E1 20/- 12K7GT 7/- 12K8GT 8/- 12YGT 6/- 13E1 190/- 20F4 20/- 24B1 110/- 25Z4 6/3 25Z5GT 8/8 25Z6 7/8 30C15 18/- 30C17 18/- 30FL1 15/- 30L15 17/- 30L17 17/- 30P4 22/6 30P19 15/- 30PL1 16/- 30PL13 12/6 30PL14 15/- 35L6 9/- 35L6GT 9/- 38V4 4/8 35Z4GT 8/8 50C5 6/3 50CD6G 80 31/- 80 7/8 85A2 7/3 88L 160/- 90AG 45/- 90AV 45/- 90CL 12/- 90CC 25/- 90CV 25/- 150B2 11/6 150B3 8/8 705A 10/- 723A/B 120/- 725A 240/- 801 9/6 803 35/- 807 9/- 811 35/- 813 7/6 813USA 180/- 829B 60/- 833A 360/- 837 17/6 868A 15/- 872A 5/8 831A 72/9 982A 5/8 955 3/- 2050 15/- 5644 40/- 5551 7/3 5654 8/- 5672 7/- 5687 10/- 5691 25/- 5694 30/- 5702 18/- 5749 10/- 5763 12/- 5784 35/- 5842 65/- 5876 80/- 5879 22/8 5893 150/- 5899 65/- 5902 17/- 5963 10/- 6057 10/- 6058 10/- 6059 7/6 6060 8/- 6061 12/- 6062 14/- 6063 7/- 6064 7/- 6065 9/- 6067 10/- 6072 12/- 6080 25/- 6111 12/6 6146 27/6 7475 14/- 9063 9/- 9004 2/6 Diodes 18113 3/- 18115 4/6 18131 2/6 2Q210 12/6 2G351 5/-	2G401 6/- 2G402 6/- 2G414 6/- 2G416 6/- 2G416 6/6 2G417 6/- 2N247 9/6 2N555 12/6 AC107 5/8 AC127 5/8 AC128 4/6 ACT19 5/- ACT20 5/- ACT21 4/8 AD140 8/- AF114 5/- AF115 5/- AF116 4/8 AF117 7/6 BY160 4/8 GET571 5/- GET575 6/- NKT211 6/6 NKT214 4/4 NKT216 8/4 NKT217 8/4 NKT218 22/6 NKT228 6/- NKT404 12/6 NKT675 6/- NKT677 5/- NKT713 7/6 NKT717 6/- OC16 15/- OC19 8/8 OC20 20/- OC24 9/- OC25 7/8 OC26 6/- OC28 12/6 OC29 14/6 OC35 6/8 OC44 4/- OC45 3/3 OC71 3/- OC72 4/- OC74 4/6 OC75 4/6 OC76 3/- OC77 3/- OC78 3/- OC81 4/- OC81D 3/- OC81M 5/- OC82 3/- OC82D 3/- OC83 4/6 OC169 6/8 OC170 5/6 OC171 6/- OC209 5/6 8X642 6/- XA101 3/6 XA111 3/6 XA112 4/6 XA125 5/- XA141 7/8 XA142 5/- XA143 5/-	TUBES 2A1 80/- 3BP1 60/- 3DF1 40/- 3EG1 65/- 3FP7 29/- 3GP1 40/- EBP1 80/- 6CP1 55/- 6FP7 35/- 88L 80/- 88D 200/- ACR22 80/- C27A 160/- CV960 76/- CV966 35/- CV1626 65/- CV1587 60/- CV1588 35/- E4804/B/18 80/- E4804/B/24 80/- EGR30 60/- EGR35 50/- MVR-2 100/- O8D 80/- O9G 80/- Q9L 80/- VCR97 45/- VCR13860/- VCR138A 60/- VCR139A 45/- VCR1618 80/- VCR1617A 46/- VCR1617B 46/- VCR1617C 46/- 46/-
--	---	--	---	--	--	---

Valves tested and released to A.R.B. specification if required.

Express postage 9d. per valve.
Ordinary postage 6d. per valve.
Over £5 postage free.
Tel. 01-769 0199/1649

Monday to Saturday
9 a.m.—5.30 p.m.
Closed Sat 1-30—2.30 p.m.
Complete range of TV Tubes
available from £4.50.

**SEND S.A.E. FOR LIST OF 6,000 TYPES
VALVES, TUBES AND TRANSISTORS**

BI-PRE-PAK LIMITED

FULLY TESTED AND MARKED

AC107	3/-	OC170	3/-
AC126	2/6	OC171	4/-
AC127	3/6	OC200	3/6
AC128	2/6	OC201	7/-
AC176	5/-	2G301	2/6
ACY17	3/-	2G303	2/6
AF114	4/-	2N711	10/-
AF115	3/6	2N1302-3	4/-
AF116	3/6	2N1304-5	5/-
AF117	3/6	2N1306-7	6/-
AF239	12/6	2N1308-9	8/-
AF186	10/-	2N3819 F.E.T.	9/-
AF139	10/-	Power	
BFY60	4/-	Transistors	
BSY25	7/6	OC20	10/-
BSY26	3/-	OC23	10/-
BSY27	3/-	OC25	8/-
BSY28	3/-	OC26	5/-
BSY29	3/-	OC28	7/6
BSY95A	3/-	OC35	5/-
OC41	2/6	OC36	7/6
OC44	2/6	AD149	10/-
OC45	2/6	2S034	10/-
OC71	2/6	2N2287	20/-
OC72	2/6	2N3055	15/-
OC73	3/6	Diodes	
OC81	2/6	AA42	2/-
OC81D	2/6	OA95	2/-
OC83	4/-	OA79	1/9
OC139	2/6	OAB1	1/9
OC140	3/6	IN914	1/6

ANOTHER SCOOP FOR BI-PRE-PAK

JUST RELEASED FROM STOCK, A.E.I. INTEGRATED CIRCUITS
These are brand new genuine surplus stocks, marked and guaranteed to full makers specification and not remarked rejects.

NE808A	Single 8 I/P Nand Gate TTL	7/-
NE816A	Dual 4 I/P Nand Gate TTL	7/-
NE825A	D.C. Clocked J-K Flip-Flop TTL	17/6
NE840A	Dual 4 I/P Exclusive OR Gate TTL	7/-
NE855A	Dual 4 Power Gate TTL	7/-
NE870A	Triple 3 I/P Nand TTL	7/-
NE880A	Quad 2 Nand TTL	7/-
SP616A	Dual 4 Nand Gate DTL	7/-
SP631A	Quad 2 I/P Gate Expander DTL	7/-
SP870A	Triple 3 Nand Gate DTL	7/-
SP806A	Dual I/P Expander TTL	7/-
SP808A	Single 8 I/P Nand Gate TTL	7/-
SP816A	Dual 4 I/P Nand Gate TTL	7/-
SP825A	D.C. Clocked J-K Flip-Flop TTL	17/6
SP840A	Dual 4 I/P Exclusive OR Gate TTL	7/-
SP855A	Dual 4 Power Gate TTL	7/-
SP870A	Triple 3 I/P Nand TTL	7/-
SP880A	Quad 2 I/P Nand TTL	7/-
NE600K	Video Amplifier	40/-
NE501K	Video Amplifier 40 Mhz	40/-
NE806J	Dual 4 I/P Expander TTL	7/-
NE808J	Single 8 I/P Nand Gate TTL	7/-
NE816J	Dual 4 I/P Nand Gate TTL	7/-
NE825J	D.C. Clocked J-K Flip-Flop TTL	17/6
NE840J	Dual 4 I/P Exclusive OR Gate TTL	7/-
NE855J	Dual 4 Power Driver TTL	7/-
NE880J	Quad 2 I/P Nand TTL	7/-
ST620A	J-K Flip-Flop DTL	17/6
ST659A	Dual 4 Buffer/Driver DTL	7/-

Suffix: A = DIP 14 lead K = 10 lead TD.5
J = Flat Pack

NEW TESTED & GUARANTEED PAKS

H8	4	BY127 Silicon Recs. 1000 P.I.V. 1 amp Plastic. Replaces the BY100	10/-
B79	4	1N4007 Sil. Rec. Diodes. 1,000 P.I.V. 1 amp. Plastic.	10/-
B81	10	REED SWITCHES MIXED TYPES LARGE & SMALL	10/-
B89	2	5 SP5 LIGHT SENSITIVE CELLS LIGHT RES. 400 Ω DARK 1 M Ω	10/-
B91	8	NKT163/164 PNP GERM. TO -5 EQUIVALENT TO OC44, OC45	10/-
B92	4	NPN SIL TRANS. AO6 = BSX20, 2N2369, 500MHz. 360mW	10/-
B93	5	GET113 TRANS. EQUIV. TO ACY17-21 PNP GERM.	10/-
B96	5	2N3136 PNP SIL TRANS. TO-18 HPE100-300 IC. 600mA, 200MHz	10/-
B98	10	XB112 & XB102 EQUIV. TO AC126 AC156, OC81/2, OC71/2, NKT271, ETC.	10/-
B99	200	CAPACITORS. ELECTROLYTICS, PAPER, SILVER MICA, ETC. POSTAGE ON THIS PAK 2/6.	10/-
H4	250	MIXED RESISTORS POST & PACKING 2/-	10/-
H7	40	WIREWOUND RESISTORS MIXED TYPES & VALUES. POSTAGE 1/6	10/-

FREE!
PACKS OF YOUR OWN CHOICE UP TO THE VALUE OF 10/- WITH ORDERS OVER £4

Return of the unbeatable P.1 Pak.
Now greater value than ever

Full of Short Lead Semiconductors & Electronic Components, approx. 170. We guarantee at least 30 really high quality factory marked Transistors PNP & NPN, and a host of Diodes & Rectifiers mounted on Printed Circuit Panels. Identification Chart supplied to give some information on the Transistors.

Please ask for Pak **P.1.** Only **10/-**
2/- P & P on this Pak.

Make a Rev. Counter for your Car. The 'TACHO BLOCK'. This encapsulated block will turn any 0-1mA meter into a perfectly linear and accurate rev. **20/- each** counter for any car.

LOOK! TRANSISTORS ONLY 6d EACH

TYPE A PNP SILICON ALLOY TO-5 CAN	TYPE B PNP SILICON PLASTIC ENCAPSULATION	TYPE E PNP GERMANIUM
Spec:— ICER AT VCE = 20v 1mA MAX. HFE, 15-100 These are of the 2S300 type which is a direct equivalent to the OC200/205 range.	Spec:— ICER AT VCE = 10v 1mA MAX. HFE, 10-200 These are of the 2N3702/3 and 2N4059/62 range.	FULLY MARKED AND TESTED. STATE R.F. OR A.F. WHEN ORDERING.

NEW UNMARKED UNTESTED PAKS

B78	12	INTEGRATED CIRCUITS, DATA & CIRCUITS OF TYPES, SUPPLIED WITH ORDERS	10/-
B80	8	DUAL TRANS. MATCHED O/P PAIRS NPL-SIL INTO-5 CAN.	10/-
B82	10	OC45, OC81D & OC81 TRANS. MULLARD GLASS TYPE	10/-
B83	200	200 TRANSISTORS, MAKERS REJECTS, NPN-PNP, SIL & GERM.	10/-
B84	100	SILICON DIODES DO-7 GLASS EQUIV. TO OA200, OA202	10/-
B66	150	HIGH QUALITY GERM. DIODES MIN. GLASS TYPE	10/-
B86	50	SIL. DIODES SUB. MIN. IN914 & IN916 TYPES	10/-
B87	100	GERM. PNP TRANS. EQUIV. TO OC44, OC45, OC81, ETC.	10/-
B88	50	SIL TRANS. NPN, PNP, EQUIV. TO OC200/1, 2N706A, BSY95A, ETC.	10/-
B60	10	7 WATT ZENER DIODES, MIXED VOLTAGES	10/-
H5	16	1 AMP. PLASTIC DIODES 50-1000 VOLTS	10/-
H6	40	250mW. ZENER DIODES DO-7 MIN. GLASS TYPE	10/-

FREE CATALOGUE AND LISTS for:—

**ZENER DIODES
TRANSISTORS, RECTIFIERS
FULL PRE-PAK LISTS
& SUBSTITUTION CHART**

MINIMUM ORDER 10/- CASH WITH ORDER PLEASE. Add 1/- post and packing per order. OVERSEAS ADD EXTRA FOR AIRMAIL.

P.O. RELAYS 8 for
VARIOUS CONTACTS AND COIL RESISTANCES.
NO INDIVIDUAL SELECTION.
POST & PACKING 5/- **20/-**

SPECIAL OFFER

GERMANIUM BRIDGE RECTIFIERS

GEX 541 FINNED

SINGLE PHASE 12 AMP 48 VOLTS	THREE PHASE 18 AMP 74 VOLTS
------------------------------------	-----------------------------------

IDEAL FOR BATTERY CHARGERS OR POWER UNITS

OFFERED AT FRACTION OF MAKERS COST

ONLY 12/6 EACH

POST & PACKING 2/6

FREE! A WRITTEN GUARANTEE WITH ALL OUR TESTED SEMICONDUCTORS

BI-PRE-PAK LTD

DEPT. B, 222-224 WEST ROAD, WESTCLIFF-ON-SEA, ESSEX
TELEPHONE: SOUTHEND (0702) 46344

DAVID CLARKE COMPANY • 30 CRAVEN STREET STRAND, LONDON, WC2

FANTASTIC VALUE PORTABLE TRANSISTOR TV

By Famous Manufacturer

£15.10.0

Ideal for holidays, caravans, camping, the beach. Completely portable. ITV, BBC built-in aerial. Reconditioned in immaculate condition. Guaranteed. 12 volt or A.C. mains. Rechargeable batteries 25/- extra. Carriage 10/6. Hurry while stocks last.

SUPER BARGAIN TRANSISTOR RADIO

OUR PRICE **62/6** PLUS 3/6 p. & p.

7 transistor fully tunable, long and medium wave. Superhet. Complete with leather carrying case, earpiece for private listening. Fully guaranteed, brand new. Ideal for holidays.

BURGESS MICRO SWITCHES V3 5930

NEW **1/9** EACH — 6d. p. & p.

THE FAMOUS RCA AR88 RECEIVER

We have only 50 of these remarkable receivers at the give away price of

£32.10.0

Secondhand condition but guaranteed perfect order. Input 110 volt or 250 volt A.C. Frequency on 6 bands. 535 kcs to 32 mcs with crystal filter, noise limiter. BFO, RF and AF variable controls, output 2.5-600. Carriage £2. Orders treated on first come first served basis. Carriage anywhere in British Isles.

SEND ONLY £10 TO SECURE

Balance payable on delivery of receiver

COMPONENTS — COMPARE PRICES

NEW MULLARD TRANSISTORS

OC22	3/6
OC26	3/6
OC28	3/6
OC45	1/3
OC46	2/6
OC65	18/6
OC70	2/-
OC71	1/9
OC72	1/9
OC73	14/-
OC74	1/9
OC81	3/-
OC84	3/6

RESISTORS CARBON FILM

$\frac{1}{2}$ watt 5%
10 ohm to 1 meg.
 $\frac{1}{2}$ watt 10%
4.7 ohm to 10 meg.
 All at 2d. each. Minimum order 5/- your choice of values. Post free. All values in stock; immediate despatch.

LOUDSPEAKERS

5"..... 10 watt 35/-
 8"..... 8 watt 35/-
 10"..... 10 watt 45/-

Heavy construction. 3 ohm or 15 ohm. Latest high efficiency ceramic magnets. Extended range up to 15,000 cps. Excellent value. Post and packing 2/6 per speaker.

TERMS, Cash with order Unless otherwise stated, callers by appointment only please

All our goods carry full money back guarantee

WW—092 FOR FURTHER DETAILS

NO EXCUSES! NO DELAYS! FROM STOCK! VARIABLE VOLTAGE TRANSFORMERS

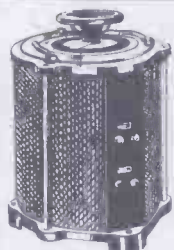

50 AMPS



1 AMP

INPUT 230 v. A.C. 50/60
 OUTPUT VARIABLE 0/260 v. A.C.
BRAND NEW. Keenest prices in the country. All Types (and spares) from $\frac{1}{2}$ to 50 amp. available from stock.

0-260 v. at 1 amp.	£5 10 0
0-260 v. at 2.5 amps. ..	£6 15 0
0-260 v. at 5 amps.	£9 15 0
0-260 v. at 8 amps.	£14 10 0
0-260 v. at 10 amps. ...	£18 10 0
0-260 v. at 12 amps. ...	£21 0 0
0-260 v. at 15 amps. ...	£25 0 0
0-260 v. at 20 amps. ...	£37 0 0
0-260 v. at 37.5 amps. .	£72 0 0
0-260 v. at 50 amps. ...	£92 0 0

20 DIFFERENT TYPES AVAILABLE FOR IMMEDIATE DELIVERY.

Double Wound Variable Transformers

Fully isolated, low tension Secondary winding. Input 230 v. A.C. OUTPUT CONTINUOUSLY VARIABLE 0-36 v. A.C.

0-36 v. at 5 amp. £9.12.6—
 p. & p. 8/6
 0-36 v. at 20 amp. £21.0.0—
 15/- p. & c.

These fully shrouded Transformers, designed to our specifications, are ideally suited for Educational, Industrial and Laboratory use.

INSULATION TESTERS (NEW)



500 VOLTS, 500 megohms. Price £28 carriage paid.
 1,000 VOLTS, 1,000 megohms, £34 carriage paid.

VAN DE GRAAF ELECTROSTATIC GENERATOR



fitted with motor drive for 230 v. A.C. giving a potential of approx. 50,000 volts. Supplied absolutely complete including accessories for carrying out a number of interesting experiments, and full instructions. This instrument is completely safe, and ideally suited for School demonstrations. Price £77/-, plus 4/- P. & P. L't. on req.

OPEN TYPES

Designed for Panel Mounting.
 Input 230 v. A.C. 50/60
 Output variable.
 0-260 v.
 $\frac{1}{2}$ amp £3 18 6
 1 amp £5 10 0
 2½ amp £6 12 6
 P. & P. 7/6
 $\frac{1}{2}$ AMP. 1 AMP.

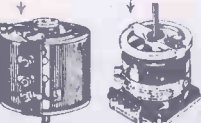

SANWA MULTI RANGE TESTERS

NEW MODEL U-50D MULTI TESTER, 20,000 O.P.V. MIRROR SCALED WITH OVERLOAD PROTECTION. Ranges: D.C. volts: 100mV., 0.5 v., 5 v., 250 v., 1,000 v. A.C. volts. 2.5 v., 10 v., 50 v., 250 v., 1,000 v. D.C. current: 50µA., 0.5 mA., 5 mA., 50 mA., 250 mA. Size: 5½ x 3½ x 1½ in. Complete with batteries and test prods. **£75.00**



Post paid



'AVO' MODEL 48A
 Ex-Admiralty in good condition with instructions, leads, plus D.C. Shunts for 120 Amp and 480 Amp. A.C. Transformer for 60 Amp. and 240 Amp. Multiplier for 3600 volt. Complete outfit in fitted case. £15/0/0, P. & P. 10/-.

LATEST TYPE SOLID STATE VARIABLE CONTROLLER

Ideal for lighting and heating circuits, compact panel mounting. Built in fuse protection. CONTINUOUSLY VARIABLE.
 Input 230v AC output 25-230v AC
 5 amp model **£8. 7. 6**
 10 amp model **£13. 5. 0**

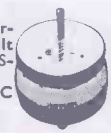

SPEEDIVAC HIGH VOLTAGE HIGH FREQUENCY GENERATOR

Input 100/110 volts or 200/250 volts AC/DC Output 19KV variable. Ideal for testing insulation, vacuum, leakage path, gas discharge lamps, neon etc. A useful ozone and HF supply. Manufactured by Edwards High Vacuum Ltd. Brand new in maker's polished wooden carrying case. Offered at fraction of maker's price. £10.0.0 plus 7/6 p. & p.

36 volt 30 amp. A.C. or D.C. Variable L.T. Supply Unit

INPUT 220/240 v. A.C.
 OUTPUT CONTINUOUSLY VARIABLE 0-36 v.



Fully isolated. Fitted in robust metal case with Voltmeter, Ammeter, Panel Indicator and chrome handles. Input and Output fully fused. Ideally suited for Lab. or industrial use. **£58** plus 40/- p. & c.

SERVICE TRADING COMPANY →

SERVICE TRADING CO

Postage and Carriage shown below are inland only. For Overseas please ask for quotation. We do not issue a catalogue or list.

VEEDER ROOT COUNTER

230 v. A.C. 50 cycle 5 figure counter (non resetable). 18/6, P. & P. 1/6.

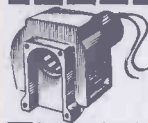

Ex. W.D. MINIATURE BLOWER UNIT

18-24 v. D.C. operation, overall length 3 3/8 in. Blower 2 1/2 x 2 1/2 in., 20/- P. & P. 2/6.

SOLID STATE INTERVAL TIMER

24-30v. D.C. operation. Stabilised unijunction Timer and S.C.R. (30v. 1Amp), encapsulated in metal core. Timing interval adjustable from a fraction of a second to several minutes by means of external resistor or pot. By adding a 24v. Relay many other complex timing Functions are possible. Price: 16/6 incl. circuit, p. & p. 2/6. Suitable relay 9/6. P. & P. 1/6.



A.C. CONTACTOR

2 make and 2 break (or 2 c/o) 15 amp. contacts. 230/240 v. A.C. operation. Brand new. 22/6 plus 1/- P. & P.



RING TRANSFORMER

Functional Versatile Educational

This multi-purpose Auto Transformer, with large centre aperture, can be used as a Double wound current Transformer, Auto Transformer, H.T. or L.T. Transformer, by simply hand winding the required number of turns through the centre opening. Eg. Using the RT.100 V.A. Model the output could be wound to give 8V. @ 12Amp., 4V. @ 25Amp. or 2V. @ 50Amp., etc. Price: RT.100VA 3.18 turns per volt, £2 5 0 + 3/6 p. and p. RT.300VA 2.27 turns per volt, £4 4 0 + 5/6 p. and p. RT.1KVA 1.82 turns per volt, £6 10 0 + 6/6 p. and p. RT.2KVA 1.5 turns per volt, £10 10 0 + 9/6 p. and p. RT.3KVA 1.5 turns per volt, £14 0 0 + 10/- p. & p.



L.T. TRANSFORMERS

All primaries 220-240 volts.	Type No.	Sec. Taps	Price	Carr.
	1	12 v. at 5A	£1 17 6	5/6
	2	30, 32, 34, 36 v. at 5 amps.	£4 13 6	6/6
	3	30, 40, 50 v. at 5 amps.	£6 17 6	6/6
	4	10, 17, 18 v. at 10 amps.	£4 19 0	4/6
	5	6, 12 v. at 20 amps.	£6 8 6	6/6
	6	17, 18, 20 v. at 20 amps.	£7 5 6	6/6
	7	6, 12, 20 v. at 20 amps.	£6 17 6	7/6
	8	24 v. at 10 amps.	£5 4 6	6/6
	9	4, 6, 24, 32 v. at 12 amps.	£7 3 0	5/6

AUTO TRANSFORMERS. Step up, step down. 110-200-220-240 v. Fully shrouded. New. 300 watt type £3/12/6 each, P. & P. 4/6. 500 watt type £5/2/6 each, P. & P. 6/6. 1,000 watt type £7/2/6 each, P. & P. 7/6.

MULTI WAY PLUGS AND SOCKETS

10 way plug and socket. (Socket chassis mounted.)
7 way reversed plug and socket. Plug chassis mounted. (Illustrated.)
Price: either type 3/6 pair, 9d. P. & P.



BURGESS MICRO SWITCH

Lever operated c/o contacts. Price 4/- plus 9d. P. & P. 10in maker's carton. 35/- post paid.



INSULATED TERMINALS

Available in black, red, white, yellow, blue and green. New 2/- each.

LIGHT SENSITIVE SWITCHES

Kit of parts including ORP.12 Cadmium Sulphide Photocell, Relay Transistor and Circuit. Now supplied with new Siemens High Speed Relay for 6 or 12 volt operations. Price 25/- plus 2/6 P. & P. ORP. 12 and Circuit 12/6 post paid.



220/240 A.C. MAINS MODEL
Incorporates mains transformer rectifier and special relay with 2 X 5 amp. mains c/o contacts. Price incl. circuit 47/6, plus 2/6 P. & P.

LIGHT SOURCE AND PHOTO CELL MOUNTING

Precision engineered light source with adjustable lens assembly and ventilated lamp housing to take NBC bulb. Separate photo cell mounting assembly for ORP.12 or similar cell with optic window. Both units are single hole fixing. Price per pair £2/15/0 plus 3/6 P. & P.



MOTORISED SWITCHING UNIT (Ex-W.D.)

Powerful, precision-made, ex-W.D., 12 v. D.C., reversible motor, drives multiple gear train with outputs approx. 4 r.p.m. and 5 r.p.m. Price 25/- P. & P. 4/6.



POWER RHEOSTATS

(NEW) Ceramic construction, winding embedded in Vitreous Enamel, heavy duty brush assembly designed for continuous duty. AVAILABLE FROM STOCK IN THE FOLLOWING II VALUES: 100 WATT 1 ohm 10a., 5 ohm 4.7a., 10 ohm 3a., 25 ohm 2a., 50 ohm 1.4a., 100 ohm 1a., 250 ohm .7a., 500 ohm .45a., 1k ohm 280mA., 1.5k ohm 230mA., 2.5k ohm .2a., 5k ohm 140mA., Diameter 3 1/2 in. Shaft length 3 in. dia. 1 1/2 in., 27/6. P. & P. 1/6. 50 WATT 1/5/10/25/50/100/250/500/1K/1.5K/2.5K/5K ohm. All at 21/-, P. & P. 1/6. 25 WATT 10/25/50/100/250/500/1K/1.5K/2.5K ohm. All at 14/6, P. & P. 1/6.

Black Silver Skirted knob calibrated in Nos. 1-9. 1 1/2 in. dia. brass bush. Ideal for above Rheostats, 3/6 each.

MOTOROLA MAC/II PLASTIC THYRISTER 400 PIV 8 AMP

Now available EX STOCK supplied complete with full data and applications sheet. Price 21/- plus 1/6 P. & P.

230/240V 10 RPM MOTOR

(Non Reversible)
Extremely powerful. Continuously rated. Offered at the low price of 35/- post paid.



T.M.C. ILLUMINATED LATCHING PUSH BUTTON

KEY SWITCH No. S525594
LOCK 4 c/o



Complete with mounting bracket, PushKnob and Lenses (GREEN, AMBER, RED or CLEAR - state colour preference). PRICE 14/6 each excluding bulb, Post Paid. Discount for quantities of 200 or over.

STROBE! STROBE! STROBE!

THREE EASY TO BUILD KITS USING XENON WHITE LIGHT FLASH TUBES. SOLID STATE TIMING + TRIGGERING CIRCUITS. PROVISION FOR EXTERNAL TRIGGERING. 230-250v. A.C. OPERATION. The Strobe is one of the most useful and interesting instruments in the laboratory or workshop. It is invaluable for the study of movement and checking of speeds. Many uses can be found in the psychiatric and photographic fields, also in the entertainment business. It is used a great deal in the motor industry and is a real tool as well as an interesting scientific device.

EXPERIMENTERS "ECONOMY" KIT
Adjustable 1 to 36 Flash per sec. All electronic components including Veroboard S.C.R., Unijunction Xenon Tube + Instructions £5.5.0 plus 5/- P. & P.

NEW INDUSTRIAL KIT
Ideally suitable for schools, laboratories etc. Roller tin printed circuit. New trigger coil, plastic thyristor Adjustable 1-80 f.p.s. Price 9 gns. 7/6 P. & P.

HY-LIGHT STROBE
This strobe has been designed for use in large rooms, halls and the photographic field, and utilizes a silica tube for longer life expectancy, printed circuit for easy assembly, also a special trigger coil and output capacitor. Speed adjustable 1-30 f.p.s. Light output approx. 4 ioules. Price £10.17.6. P. & P. 7/6.

7-INCH POLISHED REFLECTOR, ideally suited for above Strobe Kits. Price 10/6 and 2/6 P. & P. or post paid with kits.

COMPLETE NI. CAD. BATTERY OUTFIT (EX W.D.)

2 metal carrying cases each containing 10 x 1.2 volt 7AH (12v) batteries, also 10 x 1.2v 22 AH (12v) batteries (40 batteries in all). 1 Dual voltage, dual meter, thyristor controlled charging unit. Designed for charging the 7AH and 22AH batteries simultaneously. Input voltage can be adjusted between 100-250v AC. Built to ministry specification. Ideal power supply for field work. Offered at fraction of makers price. 2 sets of batteries, 1 charging unit. The set £45 c. & p. 30/-.



MINIATURE UNISELECTOR

3 banks of 11 positions, plus homing bank. 40 ohm coil. 24-36 v. D.C. operation. Carefully removed from equipment and tested. 22/6, plus 2/6 P. & P.

UNISELECTOR SWITCHES NEW

4 BANK 25 WAY FULL WIPER
25 ohm coil, 24 v. D.C. operation. £5.17.6, plus 2/6 P. & P.

6 BANK 25 WAY FULL WIPER
25 ohm coil, 24 v. D.C. operation. £6.10.0, plus 2/6 P. & P.

8-BANK 25-WAY FULL WIPER
24 v. D.C. operation, £7.12.6, plus 4/- P. & P.



RELAYS

NEW SIEMENS PLESSEY, etc. MINIATURE RELAYS AT A HIGHLY COMPETITIVE PRICE.

COIL	WORKING D.C. VOLT	CONTACTS	PRICE
52	6-9	6M	12/6
170	9-12	4 c/o H.D.	14/6
170	9-12	3 c/o + 1 H.D. c/o	12/6
230	6-12	2 c/o	12/6
280	6-12	2 c/o incl. base	14/6
700	12-24	2 c/o incl. base	12/6
700	16-24	4 c/o incl. base	15/6
700	16-24	4M 2B incl. base	12/6
1250	36-45	6M	12/6
2500	36-45	6M	12/6
5800	80-85	4 c/o	12/6
9000	40-70	2 c/o incl. base	10/-

H.D. = Heavy Duty



MINIATURE RELAYS

9-12 volt D.C. operation. 2 c/o 500 M.A. contacts. Size only 1 in. x 1 1/2 in. Price 11/6 Post paid. 30-36 v. D.C. operation. 2 c/o 500 M.A. contacts. 3.200 ohm coil. Size only 1 x 1 1/2 x 1 1/2 in. 8/6 post paid.

SPECIAL OFFER

Relay 18/24 v. D.C. 2 c/o 3 Amp contacts. 400 ohm coil. NEW. 9/6 P. & P. 1/6 or 4 for 30/- post paid.



TYPE A.G.C. IM 1B 12v. A.C. 3 amp contacts. NEW 9/6 + 1/6 p. & p. or 3 for 30/- post paid.

230 VOLT AC RELAY LONDEX four c/o 3 amp contacts. 18/6, incl. base. Post Paid.

230 v. A.C. SOLENOID. Heavy duty type. Approx 31b. pull. 17/6 plus 2/6 P. & P. 12 v. D.C. SOLENOID. Approx. 11b. pull. 10/6. P. & P. 1/6. 50 v. D.C. SOLENOID. Approx. 11b. pull. 10/6. P. & P. 1/6. 50 v. D.C. SOLENOID. Approx. 21b. pull. 12/6. P. & P. 1/6.



NEW MODEL HIGH FREQUENCY TRANSISTORISED MORSE OSCILLATOR

Adjustable tone control. Fitted with moving coil speaker, also earpiece for personal monitoring. Complete with morse key. 45/- plus 3/6d. p. & p.

SEMI-AUTOMATIC "BUG" SUPER SPEED MORSE KEY

7 adjustments, precision tooled, speed adjustable 10 w.p.m. to as high as desired. Weight 2 1/2 lb. £4/12/6 post paid.



PANEL METERS AT BARGAIN PRICES

A.C. AMMETERS 0-1, 0-5, 0-10, 0-15, 0-20 amp. F.R. 2 1/2 in. dia. ALL AT 21/- EACH. A.C. VOLTMETERS 0-25 v., 0-50 v., 0-150 v. M. 1 1/2 in. Flush round ALL AT 21/- EACH, P. & P. extra. 0-300 v. A.C. Rect. M-Coil 2 1/2 in. 29/- 0-300 v. A.C. Rect. M-Coil 3 1/2 in. Type W23 45/-

RECHARGEABLE NICKEL CAD. BUTTON CELLS.

2 x 1.2 v. 250 MA/Hr Nickel Cad. Cells, connected to give 2.4 v., at 25 milliamp/10 hour rate, complete with 200/250 v. A.C. charger. Fully tested and unused. Price 9/6 each plus 1/6 p. & p. or 2 units for £1 post paid.



SANGAMO WESTON SYNCHRONOUS GEARED MOTOR

New. Two Types. 1 Rev per hour. 12 Rev per hour. All at 17/6 each, p. & p. 2/6.



34R SILICON SOLAR CELL

4 x 5 volt unit series connected, output up to 2 v. at 20 mA. in sunlight, 30 times the efficiency of selenium. 45/- P. & P. 1/6d.

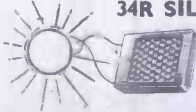

ALL MAIL ORDERS. ALSO CALLERS AT:

57 BRIDGMAN ROAD, LONDON, W.4. Phone: 995 1560
Closed Saturdays.

SERVICE TRADING CO.

SHOWROOMS NOW OPEN
AMPLE PARKING

PERSONAL CALLERS ONLY

9 LITTLE NEWPORT STREET, LONDON, W.C.2.
Tel.: GER 0576

BRAND NEW

SEMICONDUCTORS & COMPONENTS

GUARANTEED

TRANSISTORS Brand new and fully guaranteed. PLEASE NOTE—A large number of our transistors have now been reduced in price. Many more semi-conductors in stock. Please enquire for types not listed.

2G301	4/-	2N3402	4/6	3N183	17/6
2G302	4/6	2N3403	4/6	3N182	22/6
2G303	4/-	2N3404	7/6	R.C.A.:	
2G306	8/6	2N3405	9/6	40050	13/6
2G308	6/-	2N3414	5/6	40250	10/-
2G309	6/-	2N3415	5/6	40251	10/-
2G371	3/-	2N3416	7/6	40309	8/-
2G374	4/-	2N3417	7/6	40310	8/-
2G381	4/-	2N3439	26/-	40311	11/6
2N388A	12/6	2N3440	19/6	40312	12/6
2N404	4/6	2N3570	17/6	40314	9/6
2N696	4/-	2N3572	17/6	40315	9/6
2N697	4/-	2N3605	5/6	40316	12/6
2N698	5/-	2N3606	5/6	40317	9/6
2N699	12/6	2N3607	4/6	40319	13/6
2N706	2/6	2N3662	7/6	40320	9/6
2N706A	2/6	2N3663	7/6	40323	8/6
2N708	3/-	2N3702	3/6	40324	8/6
2N709	12/6	2N3703	4/6	40326	19/6
2N718	6/-	2N3704	4/6	40329	7/-
2N718A	6/-	2N3705	4/6	40344	7/-
2N726	6/-	2N3706	4/6	40347	8/6
2N727	6/-	2N3707	4/6	40348	12/6
2N914	3/6	2N3708	3/6	40360	11/6
2N916	3/6	2N3709	3/6	40361	12/6
2N918	4/6	2N3710	4/6	40362	13/6
2N929	4/6	2N3711	4/6	40370	7/6
2N930	5/6	2N3713	30/-	40406	14/6
2N987	10/6	2N3714	35/-	40408	12/6
2N1131	5/6	2N3819	7/6	40467	16/6
2N1132	6/6	2N3823	22/6	40467A	14/6
2N1302	3/6	2N3854	4/6	40468A	14/6
2N1303	3/6	2N3854A	5/6	AC107	6/-
2N1304	4/6	2N3855	5/6	AC126	4/-
2N1305	4/6	2N3855A	6/6	AC127	5/-
2N1306	5/-	2N3856	6/6	AC128	4/-
2N1307	5/-	2N3856A	7/6	AC154	4/6
2N1308	6/6	2N3857	8/6	AC176	5/-
2N1309	6/6	2N3858A	6/6	AC187	12/6
2N1507	5/6	2N3859	5/6	AC188	7/6
2N1613	3/-	2N3859A	6/6	AC177	5/6
2N1631	8/6	2N3860	6/6	AC178	5/6
2N1632	8/6	2N3866	30/-	AC194	12/6
2N1634	8/6	2N3871	8/6	AC195	7/6
2N1638	8/6	2N3877A	8/6	AC211	5/-
2N1639	7/6	2N3900	7/6	AC222	4/-
2N1701	32/6	2N3900A	8/6	AC228	4/-
2N1711	3/6	2N3901	19/6	AC240	4/-
2N1889	6/6	2N3903	7/6	AC241	5/-
2N1893	8/6	2N3904	8/6	AC244	5/-
2N2147	14/6	2N3905	7/6	AD140	8/6
2N2148	12/6	2N3906	7/6	AD149	11/6
2N2160	11/6	2N4058	5/6	AD150	12/6
2N2193	9/6	2N4059	5/6	AD161	7/6
2N2192A	10/6	2N4060	5/6	AD162	7/6
2N2194	6/6	2N4061	4/6	AF104	4/6
2N2217	6/6	2N4062	4/6	AF114	5/6
2N2218	6/6	2N4244	9/6	AF115	6/6
2N2219	6/6	2N4245	9/6	AF116	5/6
2N2220	5/6	2N4254	8/6	AF117	6/6
2N2221	5/6	2N4255	8/6	AF118	12/6
2N2222	6/6	2N4284	3/6	AF119	12/6
2N2287	21/6	2N4285	3/6	AF124	4/6
2N2297	6/6	2N4286	3/6	AF125	4/6
2N2368	3/6	2N4287	3/6	AF126	4/6
2N2369	3/6	2N4288	3/6	AF127	3/6
2N2369A	4/6	2N4289	3/6	AF128	7/6
2N2410	8/6	2N4290	3/6	AF178	11/6
2N2483	5/6	2N4291	3/6	AF179	14/6
2N2484	6/6	2N4292	2/6	AF180	10/6
2N2539	4/6	2N5027	10/6	AF181	8/6
2N2540	4/6	2N5028	11/6	AF198	8/6
2N2541	6/6	2N5029	9/6	BF200	10/6
2N2614	6/6	2N5030	6/6	BF204	12/6
2N2646	11/6	2N5172	3/6	BF225	6/6
2N2696	6/6	2N5174	10/6	BF237	6/6
2N2711	6/6	2N5175	10/6	BF238	7/6
2N2712	6/6	2N5176	9/6	BF239	4/6
2N2713	6/6	2N5232A	5/6	BF243	5/6
2N2714	6/6	2N5245	12/6	BF244	5/6
2N2865	12/6	2N5246	12/6	BF250	5/6
2N2904	7/6	2N5249	13/6	BF251	6/6
2N2904A	8/6	2N5249A	13/6	BF254	5/6
2N2905	8/6	2N5265	65/-	BF256	5/6
2N2905A	8/6	2N5266	3/6	BF257	5/6
2N2906	6/6	2N5267	52/6	BF285	3/6
2N2906A	6/6	2N5305	7/6	BF286	6/6
2N2907	8/6	2N5306	8/6	NKT126	5/6
2N2923	3/6	2N5307	7/6	NKT128	5/6
2N2924	3/6	2N5308	7/6	NKT135	3/6
2N2925	3/6	2N5309	12/6	NKT137	3/6
2N2926	3/6	2N5310	8/6	NKT210	6/6
Green	2/9	2N5354	5/6	NKT211	6/6
Yellow	2/6	2N5355	5/6	NKT212	6/6
Orange	2/6	2N5356	6/6	NKT213	6/6
2N3011	6/6	2N5363	6/6	NKT214	6/6
2N3014	6/6	2N5366	6/6	NKT215	4/6
2N3053	5/6	2N5367	11/6	NKT216	6/6
2N3054	11/6	2N5457	7/6	NKT217	6/6
2N3055	15/6	25005	15/6	NKT219	6/6
2N3133	6/6	25020	37/6	NKT223	5/6
2N3134	6/6	25102	6/6	NKT224	5/6
2N3135	5/6	25103	6/6	NKT225	4/6
2N3136	3/6	25104	6/6	NKT229	3/6
2N3340	19/6	25501	5/6	NKT237	7/6
2N3349	24/6	25502	5/6	NKT238	3/6
2N3390	7/6	25503	5/6	NKT240	5/6
2N3391	4/6	3N83	37/6	NKT241	3/6
2N3391A	6/6	3N128	18/6	NKT242	4/6
2N3392	4/6	3N140	19/6	NKT243	4/6
2N3393	4/6	3N141	19/6	NKT244	3/6
2N3394	4/6	3N142	19/6	NKT245	4/6

BC159	4/6	BFY90	13/6	NKT261	4/6
BC160	12/6	BFW58	5/6	NKT264	6/6
BC167	3/6	BFW59	5/6	NKT264	4/6
BC168B	2/9	BFW60	5/6	NKT271	4/6
BC168C	2/9	BPX25	37/-	NKT272	4/6
BC169B	2/9	BPX29	36/-	NKT274	4/6
BC170C	8/6	BPY10	22/6	NKT295	4/6
BC170	3/6	BSX19	3/6	NKT281	5/6
BC171	3/6	BSX20	3/6	NKT401	17/6
BC172	3/6	BSX21	7/6	NKT402	18/-
BC175	5/6	BSX26	9/6	NKT403	15/6
BC182	4/6	BSX27	9/6	NKT404	12/6
BC183	4/6	BSX28	6/6	NKT405	15/-
BC184	4/6	BSX60	16/6	NKT406	12/6
BC182L	4/6	BSX61	12/6	NKT451	12/6
BC183L	3/6	BSX76	4/6	NKT452	12/6
BC184L	4/6	BSX77	5/6	NKT453	9/6
BC212L	4/6	BSX78	5/6	NKT603F	6/6
BCY10	12/6	BSY10	5/6	NKT736	3/6
BCY12	5/6	BSY11	5/6	NKT747	6/6
BCY30	5/6	BSY24	3/6	NKT777F	6/6
BCY31	5/6	BSY25	3/6	NKT713	5/6
BCY32	7/6	BSY26	3/6	NKT717	8/6
BCY33	4/6	BSY27	3/6	NKT734	3/6
BCY34	4/6	BSY28	3/6	NKT736	7/6
BCY38	2/6	BSY29	3/6	NKT773	5/6
BCY39	8/6	BSY32	5/6	NKT781	6/6
BCY40	7/6	BSY36	5/6	NKT10339	6/6
BCY42	3/6	BSY37	5/6	NKT10419	6/6
BCY43	3/6	BSY38	4/6	NKT10439	7/6
BCY54	6/6	BSY39	4/6	NKT10519	6/6
BCY58	6/6	BSY40	6/6	NKT20329	9/6
BCY59	4/6	BSY51	6/6	NKT20329	9/6
BCY60	19/6	BSY52	6/6	NKT80111	15/6
BCY70	5/6	BSY53	7/6	NKT80112	19/6
BCY71	8/6	BSY54	8/6	NKT80113	22/6
BCY72	3/6	BSY55	18/6	NKT80114	15/6
BCZ10	12/6	BSY78	9/6	NKT80212	18/6
BD11	7/6	BSY79	9/6	NKT80213	18/6
BD116	22/6	BSY82	10/6	NKT80214	18/6
BD121	13/6	BSY90	11/6	NKT80215	18/6
BD123	16/6	BSY95A	2/6	NKT80216	18/6
BD124	12/6	BSY41	8/6	NKT80217	18/6
BD131	2/6	BSW70	10/6	OC22	10/6
BD132	2/6	D16P1	7/6	OC23	10/6
BD133	2/6	D16P2	8/6	OC24	11/6
BDY11	27/6	D16P3	7/6	OC25	10/6
BDY17	37/6	D16P4	8/6	OC26	6/6
BDY18	49/6	GET102	6/6	OC28	12/6
BDY19	6/6	GET103	4/6	OC29	15/6
BDY20	22/6	GET114	4/6	OC35	8/6
BDY38	11/6	GET118	4/6	OC36	12/6
BDY60	36/6	GET119	4/6	OC41	4/6
BDY61	36/6	GET120	10/6	OC42	4/6
BDY62	27/6	GET123	2/6	OC44	5/6
BF115	9/6	GET880	4/6	OC45	2/6
BF117	9/6	GET887	4/6	OC46	3/6
BF163	7/6	GET889	4/6	OC70	3/6
BF167	3/6	GET890	4/6	OC71	2/6
BF173	6/6	GET895	4/6	OC72	2/6
BF177	5/6	GET897	4/6	OC74	6/6
BF178	12/6	GET898	4/6	OC75	6/6
BF179	14/6	MAT100	6/6	OC76	4/6
BF180	7/6	MAT101	6/6	OC77	6/6
BF181	6/6	MAT120	6/6	OC81	4/6
BF184	6/6	MAT121	6/6	OC81D	4/6
BF189	8/6	MJ400	21/6	OC83	18/6
BF19					

SOLE U.K. DISTRIBUTORS OF

SEW PANEL METERS

USED EXTENSIVELY BY INDUSTRY, GOVERNMENT DEPARTMENTS, EDUCATIONAL AUTHORITIES, ETC.

LOW COST QUICK DELIVERY OVER 200 RANGES IN STOCK OTHER RANGES TO ORDER

NEW "SEW" DESIGNS! CLEAR PLASTIC METERS BAKELITE PANEL METERS

Table with 4 columns showing specifications for Type SW.100 and Type S-80 meters, including current ranges and prices.

"SEW" CLEAR PLASTIC METERS

Large table listing specifications and prices for various clear plastic meter models (MR.85P, MR.88P, MR.52P, MR.45P, MR.65P).

"SEW" BAKELITE PANEL METERS

Table listing specifications and prices for various bakelite panel meter models (MR.65).

EDGWISSE METERS

Table listing specifications and prices for Edgewise meter models (PE.70).



SEND FOR ILLUSTRATED BROCHURE ON SEW PANEL METERS—DISCOUNTS FOR QUANTITIES

U.K. DISTRIBUTORS OF

TMK MULTIMETERS

This range of Multimeters, manufactured by Tachikawa Radio Instrument Co. of Japan, offers excellent value for money combined with quality and accuracy of measurement.

IMMEDIATE DELIVERY DISCOUNTS FOR QUANTITIES TRADE ENQUIRIES INVITED

Advertisement for TMK multimeters including images of models MD.120, PL.436, 500, 5025, LAB TESTER, and TW.50k, with detailed specifications and pricing.

Advertisement for TMK meters (MD-120, PL-436, TW-50K, 5025) listing features, specifications, and prices.

SOLE U.K. AGENTS FOR JAPAN'S PREMIER MANUFACTURER

"YAMABISHI" VARIABLE VOLTAGE TRANSFORMERS

Excellent quality Immediate delivery

ALL MODELS INPUT 230 VOLTS, 50/60 CYCLES. OUTPUT VARIABLE 0-260 VOLTS

Advertisement for Yamabishi transformers including images of Model S-260 and pricing for various models.

BARNET FACTORS LTD 147 CHURCH STREET, LONDON, W.2 Telephone: 01-723 5328

from Poland

electronic components
receiving valves for radio and TV receivers
picture tubes
guns for TV
getters

HIGHLY STABLE PARAMETERS
LONG OPERATIONAL LIFE

are offered by

Foreign Trade Enterprise

UNIVERSAL

Warszawa, A1.Jerozolimskie 44, Poland

P.O. Box Warszawa 1 No 370

Telex No 81437



CATALOGUE, PRICES, AND FULL DETAILS
AVAILABLE UPON REQUEST

WW—093 FOR FURTHER DETAILS

SILICON TRANSISTORS 1,000,000 FOR SALE

Clearance of pnp Silicon Alloy Transistors from the 2S300 (TO-5) and 2S320 (SO-2) range and similar to the OC200-205 and BCY30-34 series. Available only from us at a fraction of the manufacturing cost. All these devices would normally be subject to re-selection for industrial use but owing to company policy change have been made available to us surplus to requirements. Offering these transistors in varied quantities make them ideal for *Amateur Electronics, Radio Hams and for experimental use in Schools, Colleges and Industry.*

Supplied uncoded (no warranty by the manufacturers). But our assurance given that a minimum of 80% will be found to be good usable Silicon Alloy Transistors. Please state preference of type, i.e., TO-5 2S300 or SO-2 2S320.

Approximate count by weight:

100 off—15s. (plus p. & p. 2s.)

300 off—£1 15s. (plus p. & p. 3s.)

500 off—£2 10s. (plus p. & p. 3s. 6d.)

1,000 off—£4 (plus p. & p. 5s.)

10,000 off—£35 (plus p. & p. 11s.)

Large quantities quoted for on request.

EXPORT ENQUIRIES WELCOME

All correspondence, cheques, postal orders, etc., to:

DIOTRAN SALES

P.O. BOX 5

63a High Street, Ware, Herts.

Tel: WARE 3442

4-STATION INTERCOM



Our Price Only
£7/5/0

Solve your communication problems with this new 4-Station Transistor Intercom system (1 master and 3 subs), in de luxe plastic cabinets for desk or wall mounting. Call/talk/listen from Master to Subs and Subs to Master. Operates on one 9 v. battery. On/off switch. Volume control. Ideally suitable to modernise Office, Factory, Workshop, Warehouse, Hospital, Shop, etc., for instant inter-departmental contacts. Complete with 3 connecting wires, each 66ft. and other accessories. Nothing else to buy. P. & P. 7/6 in U.K.

INTERCOM/BABY ALARM



OUR PRICE ONLY
3gns.

Same as 4-Station Intercom for two-way instant conversation from MASTER to SUB and SUB to MASTER. Ideal as Baby Alarm and Door Phone. Complete with 66ft. connecting wire. Battery 2/6. P. & P. 4/6.

MAINS INTERCOM

No wires—no batteries. Just plug in and it is ready to use. Room to room or house to house. Both units must be on the same side of power line distribution. Lock button. Light indicator. Also useful as baby alarm. Price per pair £11.19.6. P. & P. 8/6.

Transistor TELEPHONE AMPLIFIER



59/6

Why not increase efficiency of Office, Shop and Warehouse with this incredible De-Luxe Portable Transistor **TELEPHONE AMPLIFIER** which enables you to take down long telephone messages or converse without holding the handset. A useful office aid. A must for every telephone user. Useful for hard of hearing persons. On/off switch. Volume Control. Operates on one 9 v. battery which lasts for months. Ready to operate. P. & P. 3/6 in U.K. Add 2/6 for Battery.

Full price refunded if returned in 7 days.

WEST LONDON DIRECT SUPPLIES (W.W.),
169 Kensington High Street, London, W.8



**For
electronic
components
fast...**

Radiospares

P.O. Box 427, 13-17 Epworth St.
London E.C.2. Tel: 01-253 9561.
Telex: 262341.

WW—094 FOR FURTHER DETAILS

LEARN HOW COMPUTERS WORK WITH COMPUKIT

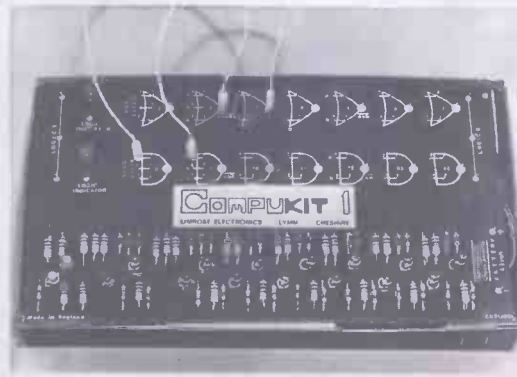

ONLY 7 GNS (P&P 2/6)
from **LIMROSE ELECTRONICS, Lymm, Cheshire**

WW—106 FOR FURTHER DETAILS

VALVES

- | | |
|-----------------|-----------------|
| CV31 7/9 | PL83 7/3 |
| DAF96 7/9 | PL84 8/6 |
| DF96 7/6 | PL500 14/9 |
| DK96 7/6 | PL24 16/1 |
| DL92 6/9 | PL509 30/- |
| DL84 6/6 | PK4 14/- |
| DM70 6/9 | PK25 30/- |
| DM71 7/6 | PK32 12/- |
| DY88 6/6 | PY80 6/6 |
| DY87 6/6 | PY81 5/6 |
| DY902 9/9 | PY82 5/6 |
| E88CC/01 27/- | PY83 7/- |
| EABC80 6/6 | PY88 7/6 |
| EAF42 10/- | PY800 9/6 |
| EB91 6/6 | PY101 9/6 |
| EB233 8/- | QQV03-10 25/- |
| EB341 10/6 | QQV06-40 85/- |
| EB381 6/6 | QQV06-40A 100/- |
| EBF80 7/6 | R17 8/6 |
| EBF83 6/6 | R18 7/6 |
| EBF89 6/6 | RTV280/40 80/- |
| EC81 6/6 | RTV280/80 180/- |
| EC82 5/9 | TT21 61/- |
| EC83 5/6 | U25 14/6 |
| EC84 7/6 | U26 14/6 |
| ECH200 12/6 | U27 8/6 |
| ECH21 12/6 | U28 8/6 |
| ECH42 13/6 | U31 14/- |
| ECH81 5/9 | U301 11/6 |
| ECH83 6/6 | U302 11/6 |
| ECH84 7/6 | U303 11/6 |
| ECL200 12/6 | U304 11/6 |
| ECL80 6/6 | U305 11/6 |
| ECL82 6/6 | U306 11/6 |
| ECL83 12/6 | U307 11/6 |
| ECL84 8/6 | U308 11/6 |
| ECL86 8/6 | U309 11/6 |
| EF36 3/6 | U310 11/6 |
| EF37A 7/6 | U311 11/6 |
| EF39 6/6 | U312 11/6 |
| EF40 10/6 | U313 11/6 |
| EF41 12/6 | U314 11/6 |
| EF80 5/6 | U315 11/6 |
| EF83 9/7 | U316 11/6 |
| EF85 6/6 | U317 11/6 |
| EF86 6/6 | U318 11/6 |
| EF89 5/3 | U319 11/6 |
| EF91 3/6 | U320 11/6 |
| EF92 7/6 | U321 11/6 |
| EF93 6/6 | U322 11/6 |
| EF183 6/6 | U323 11/6 |
| EF184 7/6 | U324 11/6 |
| EF200 20/- | U325 11/6 |
| EF812 15/6 | U326 11/6 |
| EFL200 15/6 | U327 11/6 |
| EL34 10/6 | U328 11/6 |
| EL41 11/6 | U329 11/6 |
| EL42 10/6 | U330 11/6 |
| EL84 4/9 | U331 11/6 |
| EL85 8/6 | U332 11/6 |
| EL86 8/6 | U333 11/6 |
| EL90 6/6 | U334 11/6 |
| EL93 7/6 | U335 11/6 |
| EL900 17/- | U336 11/6 |
| EL903 17/- | U337 11/6 |
| EM31 5/6 | U338 11/6 |
| EM80 7/6 | U339 11/6 |
| EM84 7/6 | U340 11/6 |
| EM87 11/6 | U341 11/6 |
| EY81 8/6 | U342 11/6 |
| EY86 7/6 | U343 11/6 |
| EY81 7/6 | U344 11/6 |
| EY88 8/6 | U345 11/6 |
| EZ41 8/6 | U346 11/6 |
| EZ60 6/6 | U347 11/6 |
| EZ81 6/6 | U348 11/6 |
| GZ34 10/6 | U349 11/6 |
| KT66 27/6 | U350 11/6 |
| KT88 33/- | U351 11/6 |
| N78 25/- | U352 11/6 |
| OA2 6/6 | U353 11/6 |
| OB2 6/6 | U354 11/6 |
| PABC80 7/6 | U355 11/6 |
| PC97 9/6 | U356 11/6 |
| PC90 6/6 | U357 11/6 |
| PCC84 6/6 | U358 11/6 |
| PCC89 9/6 | U359 11/6 |
| PC189 11/6 | U360 11/6 |
| PC890 15/- | U361 11/6 |
| PCF80 6/6 | U362 11/6 |
| PCF82 6/6 | U363 11/6 |
| PCF84 9/3 | U364 11/6 |
| PCF86 10/- | U365 11/6 |
| PCF200 15/6 | U366 11/6 |
| PCF201 15/6 | U367 11/6 |
| PCF801 9/9 | U368 11/6 |
| PCF802 9/9 | U369 11/6 |
| PCF803 9/9 | U370 11/6 |
| PCF805 14/6 | U371 11/6 |
| PCF806 13/- | U372 11/6 |
| PCF808 14/6 | U373 11/6 |
| PCF200 14/- | U374 11/6 |
| PL81 9/6 | U375 11/6 |
| PL82 7/6 | U376 11/6 |
| PL83 13/- | U377 11/6 |
| PL84 8/6 | U378 11/6 |
| PL85 9/3 | U379 11/6 |
| PL86 9/6 | U380 11/6 |
| PFL200/14- 13/6 | U381 11/6 |
| PL36 10/9 | U382 11/6 |
| PL81 8/9 | U383 11/6 |
| PL82 8/9 | U384 11/6 |

PLEASE NOTE Unless offered as "as seen" ALL EQUIPMENT

ordered from us is completely overhauled mechanically and electrically in our own laboratories

MARCONI TEST EQUIPMENT

SIGNAL GENERATOR TF 801/A. 10-300 Mc/s. in 4 bands. Internal at 400 c/s. 1 kc/s. External 50 c/s to 10 kc/s. Output 0-100 db below 200 mV from 75 ohms source. **£85.** DITTO but 801/A/1 with additional high level output. **£89.** Both P. & P. 20/-, including necessary connectors, plugs, and instruction manual.

TF 899 VALVE VOLTMETER, 10mV to 2V, £17.10.0. Carriage 30/-.

VIDEO OSCILLATOR TF 885A & 885A/1, £55 and £85 resp. Carr. 30/-.

FM DEVIATION METER TYPE TF 791B. Frequency range: 4-250MHz, deviation 1-75kHz. **£62.10.0**

TF 144 SIGNAL GENERATOR. To clear, in very good "as seen" condition. Complete with mains and battery cables, etc. **£15.**

IGNITION TESTER TYPE TF 1348 For all vehicular electrical fault-finding and tuning **£60.**



IMPEDANCE BRIDGE TYPE TF 369 (No. 5). Measures L & C at 80Hz, 1kHz, 10kHz. Ranges:—L: 1µH-100H. C: 1mf-100µF. R: 0.1ohms-100ohms. AC Bridge volts monitored and variable. Automatic detector sensitivity control. **£105.** Carriage 30/-.

VALVE VOLTMETER TYPE TF 958.

Measures AC 100mV; 20 c/s to 100 mc/s, DC 50mV to 100V, multiplier extends ac range to 1.5kV. Balanced input and centre-zero scale for DC. AC up to 100MHz. **£32.10.0.**



DISTORTION FACTOR METER TYPE TF 142E. Frequency range: 100-8,000Hz in four ranges. Distortion range: 0.05 to 50%. Input impedance 600Ω, attenuation 0-60db continuously variable. Sensitivity 1mW. **£42.10.0.** Carriage 20/-.

BRADLEY PORTABLE ELECTRONIC MULTIMETER TYPE CT471B. This instrument operates from three 1½V cells, is fully transistorised and measures A.C. and D.C. current, A.C. and D.C. voltage and D.C. resistance. Built-in battery check and calibration check. Full spec. and price on request.

As above but MODEL CT 471A manufactured by AVO, full spec and price on request.

29/41FT. AERIALS each consisting of ten 3ft., 7/8in. dia. tubular screw-in sections. 11ft. (6-section) whip aerial with adaptor to fit the 7in. rod, insulated base, stay plate and stay assemblies, pegs, reamer, hammer, etc. Absolutely brand new and complete ready to erect, in canvas bag, **£39/9.6.** P. & P. 10/6.

TELEMETRY STATION

We are able to offer, one only, Telemetry Station of very recent American manufacture. Comprising Helical Antenna, oscilloscope receiver and associated units, Ampex tape recorder and power supply for the entire installation. Interested clients with a knowledge of this type of equipment are invited to phone or write for further particulars.

230V, 3 pole, 10 amp plug in change over relays. 11 pin base, perspex cover. 25/- P. & P. 1/-

PHASE MONITOR ME-63/U. Manufactured recently by Control Electronics Inc. Measures directly and displays on a panel meter the phase angle between two applied audio frequency signals within the range from 20-2000 c.p.s. to an accuracy of ± 1.0°. Input signals can be sinusoidal or non-sinusoidal between 2 and 30 v. peak. In excellent condition. **£75.** Carriage 30/-.

TF144H SIGNAL GEN. Freq. range 10 kHz-72 MHz, R.F. output 2uV to 2V at 50 ohms 400 and 1000 Hz internal mod. Limited qty. only available. Full spec. and price on request.

TF1041C VTVM A.C. voltage range 300 mV to 300V in 7 ranges. 20 Hz-1500MHz. D.C. voltage ranges 300 mV-1000V in 8 ranges, D.C. resistance 50 ohms to 500 Mohms. Price **£62.10.0.**

AR88 SPARES. We hold the largest stock in U.K. Write for list.

WEE MEGGERS. 250v £12.0.0. 500v £14.10.0.

GENERAL RADIO AMPLITUDE MODULATION MONITOR TYPE 1931A. £45 plus carriage.

A.F. SWEEP FREQUENCY OSCILLATOR. Range 12.5 to 25,000Hz, sweep rate 0-7 octaves/min. Variable output automatic or manual frequency control. **£55** plus carriage.

FOR EXPORT ONLY

MULLARD N.W.S./T TRANSMITTER/RECEIVER. Self contained in one floor-standing unit approx. 4ft. x 2ft. x 2ft. The transmitter is crystal controlled with eight switched channels, the receiver is continuously tuned over the range 1.5 to 13MHz. The transmitter delivers up to 2A into the aerial. Complete with built-in handset.

COLLINS TYPE 21D 4KW TRANSMITTERS. 10 channel, auto-tune and manual tuning. Complete with very comprehensive spares. Full specification and price on application.

Complete installations and all spares. No. 19 **WIRELESS SETS.** H.P. SETS and all spares R.210 **RECEIVERS** with all necessary accessories.

PYE PTC 2002N A.M. Ranger Mobile Radio Telephone, brand new and complete, **£45.**

INTEGRATED CIRCUITS MANY OTHERS IN STOCK

- | | | |
|--|------------|------|
| RCA CA 3005 wide band R.F. Ampl. 27/- | 300Mv diss | |
| CA 3012 wide band ampl. 150mW diss | 22/- | |
| CA 3020 Audio power ampl. | 39/- | |
| CA 3036 Audio pre-ampl. | 19/- | |
| STC MIC 9301B Digital dual 4 input gates | 86/- | |
| MIC 709-1C Linear operational ampl. 190-µm | 54/- | |
| Philsey, SL402A 2-5W 42/6 SL403A 3-5W/6 | | |
| CR81/40 | 12/6 | |
| CR83/05 6/- | CR83/20 | 10/- |
| CR83/30 | 11/6 | |
| CR92/05 6/- | 15/- | |
| CR88/40 | 12/6 | |
| GET108 4/- | GET116 9/- | |
| GET116 9/- | GET116 9/- | |
| GEX66 15/- | NKT222 4/- | |
| NKT304 7/- | SD818 5/3 | |
| SD818 5/3 | SD928 6/3 | |
| SD928 6/3 | SD938 6/6 | |
| SD94 4/4 | SD968 7/3 | |
| SD988 9/3 | V405A 7/9 | |
| Z Range Zener diodes | 3/6 ea. | |
| CR81/30 | 10/- | |
| CR81/35 | 11/6 | |

All preferred voltage 1W 3/8 1W 7/6 1.5W 5/- 7W 7/6

All overseas enquiries & orders please address to: **COLOMOR (ELECTRONICS) LTD.** 170 Goldhawk Rd., London, W.12 Tel. 01-743 0899

AVO VALVE CHARACTERISTIC METER



complete with manual, **£45** Carriage 30/-.

AVO SIGNAL GENERATOR CT 378, 2-225MHz. £38.10.0. Carriage 18/-.

AVO'S METERS

Model 8 with leads, **£18.**
Model 7X with leads **£15.10.0.**
Model 7A with leads, **£14.10.0.**
Model 48A complete with multiplier shunts, etc., in special fitted wooden case, **£14.10.0.**
Model 47A **£12.**
Carriage for each of above 7/6.

PANEL METERS. See our last month's advertisement for list and prices.

BOONTON SIGNAL GENERATORS TS 497/B/URR, 2-400MHz. £95.
TS 418 B/U SIGNAL GENERATOR, 400-1000MHz. £105. Carr. 30/-.

TELEPHONE ENQUIRIES relating to **TEST EQUIPMENT** should be made to 01-748 8006 Extension 23. To view **TEST EQUIPMENT** please phone for appointment

SPECIAL OFFER TRANSISTORS, ZENER DIODES

- | 09J TUBE | 35/- | OC38 | 8/8 | IN43 | 4/- | 3F100 | 12/8 | AFY19 | 22/6 |
|---------------|------|------------|------|-------------|-----|-------------|------|--------------|------|
| 5FPT 28/7 | | OC44 | 4/8 | IN70 | 4/- | 3FB5 | 8/8 | ASV26 | 5/8 |
| 88D 180/- | | OC45 | 2/6 | IN70Z-725 | | 3N128 | 17/8 | ASV28 | 5/8 |
| 88J 80/- | | OC70 | 3/- | | | 3N139 | 35/- | ASV67 | 22/- |
| 88L 90/- | | OC71 | 2/6 | IN746A | | 3N140 | 19/6 | BAW19 | 5/6 |
| Photo Tubes | | OC72 | 4/- | series 5/3 | | 3N154 | 19/- | BC107 | 3/8 |
| CMG25 25/- | | OC73 | 11/- | IN821A 81/- | | 3N159 | 29/- | BO108 | 4/- |
| 931A 82/6 | | OC75 | 4/8 | IN823A 86/- | | 6BF5 | 7/9 | BPV51 | 4/6 |
| 60V70 350/9 | | OC76 | 8/6 | 1844 3/8 | | 12FR60/14/9 | | BC118 | 6/6 |
| Special Vvcs. | | OC81 | 4/8 | 12MT6 5/- | | 10D1 | 3/4 | BC119 | 7/6 |
| OY1031 | | OC81D | 3/- | 12MT10 8/6 | | 40594 | 27/6 | BCV72 | 7/9 |
| CV2339 120/- | | OC81DM | 3/- | 12T5 13/6 | | 40595 | 27/6 | BF115 | 5/- |
| JF9/7D | | OC82 | 5/- | 12T10 12/9 | | 40628 | 29/- | BF173 | 6/- |
| K 301 75/- | | OC82DM | 3/- | 22G85 10/6 | | 40668 | 27/- | BFY51 | 4/6 |
| K305 21£ | | OC83 | 4/8 | 20403 19/6 | | 40669 | 29/- | BFY52 | 4/8 |
| K308 21£ | | OC83B | 3/- | IN607 22/- | | AO126 | 4/6 | B805 | 7/6 |
| K337 21£ | | OC84 | 5/- | IN4785 11/- | | AO127 | 4/6 | BS | 9/1 |
| KRN2A 70/- | | OC122 | 10/- | 2N1304 6/6 | | AO128 | 4/- | B82 | 9/3 |
| WL417A 30/- | | OC139 | 6/8 | 2N1307 6/6 | | AO176 | 7/8 | B8Y29 | 3/6 |
| | | OC140 | 8/- | 2N1307 6/6 | | AO177 | 6/- | BUI10 | 38/- |
| | | OC170 | 5/- | 2N1447 17/6 | | AOY28 | 4/- | BY213 | 5/- |
| | | OC171 | 6/- | 2N2904 7/6 | | AD149 | 11/- | BY216 | 15/- |
| | | OC172 | 7/6 | 2N3053 8/6 | | AD162 | 7/- | BY216 15/- | |
| | | OC200 | 6/- | 2N3054 12/6 | | AF117 | 4/8 | CR81/20 9/6 | |
| | | OC225 10/- | | 2N3055 15/- | | AF118 13/6 | | CR81/30 | 10/- |
| | | OC236 8/- | | 2N3730 25/- | | AF119 10/- | | Zener diodes | |
| | | OC29 | 5/- | 2N3731 25/- | | AF175 12/6 | | | |
| | | OC29 15/- | | IN21B 5/- | | AF198 9/6 | | | |
| | | OC28 8/6 | | IN25 12/- | | AS198 | 2/6 | | |

MANY OTHERS IN STOCK include Cathode Ray Tubes and Special Values. V. P. & P. up to 10/- 1/- to 21 2/-; over £1 2/- in £, over £3 post free. G.O.D. 4/- extra.

Open 9-12.30, 1.30-5.30 p.m. except Thursday 9-1 p.m.

P. C. RADO LTD.
170 GOLDHAWK RD., W.12
01-743 4946

BI-PAK=LOW COST I.C.'s VALUE ALL THE WAY

BI-PAK Semiconductors now offer you the largest and most popular range of IC's available at these EXCLUSIVE LOW PRICES. TTL Digital SN74N Series fully coded, brand new to manufacturers' specifications. Dual in-line plastic 14 and 16 pin packages.

BI-PAK Order No.	Description	Price and qty. prices 1-24 25-99 100 up
BP06 = SN7400N	Quad 2-Input NAND GATE	6/8 5/8 4/8
BP01 = SN7401N	Quad 2-Input NAND Gate—OPEN COLLECTOR	6/8 5/8 4/8
BP04 = SN7404N	HEX INVERTER	6/8 5/8 4/8
BP10 = SN7410N	Triple 3-Input NAND GATE	6/8 5/8 4/8
BP20 = SN7420N	Dual 4-Input NAND GATE	6/8 5/8 4/8
BP30 = SN7430N	Single 8-Input NAND GATE	6/8 5/8 4/8
BP40 = SN7440N	Dual 4-Input BUFFER GATE	6/8 5/8 4/8
BP41 = SN7441AN	BCD to decimal decoder and NIT Driver	22/6 20/- 17/6
BP42 = SN7442N	BCD to decimal decade (TTL O/F)	22/6 20/- 17/6
BP50 = SN7450N	Dual 2-Input AND/OR/NOT GATE—expandable	6/8 5/8 4/8
BP53 = SN7453N	Single 8-Input AND/OR/NOT GATE—expandable	6/8 5/8 4/8
BP60 = SN7460N	Dual 4-Input—expandable	6/8 5/8 4/8
BP70 = SN7470N	Single JK Flip-Flop—edge triggered	9/- 8/- 7/-
BP72 = SN7472N	Single Master Slave JK Flip-Flop	9/- 8/- 7/-
BP73 = SN7473N	Dual Master Slave JK Flip-Flop	10/- 9/- 8/6
BP74 = SN7474N	Dual D Flip-Flop	10/- 9/- 8/6
BP75 = SN7475N	Quad Bistable Latch	11/- 10/- 9/6
BP76 = SN7476N	Dual Master Slave Flip-Flop with preset and clear	11/- 10/- 9/6
BP83 = SN7483N	Four Bit Binary adder	26/- 22/6 20/-
BP90 = SN7490N	BCD Decade Counter	22/6 20/- 17/6
BP92 = SN7492N	Divide by 12 4 Bit binary counter	22/6 20/- 17/6
BP93 = SN7493N	Divide by 16 4 Bit binary counter	22/6 20/- 17/6
BP94 = SN7494N	Dual Entry 4 Bit Shift Register	22/6 20/- 17/6
BP95 = SN7495N	4 Bit Up-Down Shift Register	22/6 20/- 17/6
BP96 = SN7496N	8 Bit Shift Register	24/- 21/- 18/6

Data is available for the SN 74N Series of Integrated Circuits in booklet form. Price 2/6

INTEGRATED CIRCUITS

Manufacturers' "Fall out"—out of spec. devices including functional units and part functions but classed as out of spec. from the manufacturers' very rigid specifications. Ideal for learning about I.C.'s and experimental work, on testing some will be found perfect.

PAK No.	Description	Price	Qty. prices 1-24 25-99 100 up
UI000	5 × 7400N	10/-	30/-
UI001	5 × 7401N	10/-	30/-
UI002	5 × 7402N	10/-	30/-
UI003	5 × 7403N	10/-	30/-
UI004	5 × 7404N	10/-	30/-
UI005	5 × 7405N	10/-	30/-
UI006	5 × 7410N	10/-	30/-
UI007	5 × 7420N	10/-	30/-
UI008	5 × 7440N	10/-	30/-
UI009	5 × 7441N	10/-	30/-
UI010	5 × 7442N	10/-	30/-
UI011	5 × 7443N	10/-	30/-
UI012	5 × 7444N	10/-	30/-
UI013	5 × 7445N	10/-	30/-
UI014	5 × 7446N	10/-	30/-
UI015	5 × 7447N	10/-	30/-
UI016	5 × 7448N	10/-	30/-
UI017	5 × 7449N	10/-	30/-
UI018	5 × 7450N	10/-	30/-
UI019	5 × 7451N	10/-	30/-
UI020	5 × 7452N	10/-	30/-
UI021	5 × 7453N	10/-	30/-
UI022	5 × 7454N	10/-	30/-
UI023	5 × 7455N	10/-	30/-
UI024	5 × 7456N	10/-	30/-
UI025	5 × 7457N	10/-	30/-
UI026	5 × 7458N	10/-	30/-
UI027	5 × 7459N	10/-	30/-
UI028	5 × 7460N	10/-	30/-
UI029	5 × 7461N	10/-	30/-
UI030	5 × 7462N	10/-	30/-
UI031	5 × 7463N	10/-	30/-
UI032	5 × 7464N	10/-	30/-
UI033	5 × 7465N	10/-	30/-
UI034	5 × 7466N	10/-	30/-
UI035	5 × 7467N	10/-	30/-
UI036	5 × 7468N	10/-	30/-
UI037	5 × 7469N	10/-	30/-
UI038	5 × 7470N	10/-	30/-
UI039	5 × 7471N	10/-	30/-
UI040	5 × 7472N	10/-	30/-
UI041	5 × 7473N	10/-	30/-
UI042	5 × 7474N	10/-	30/-
UI043	5 × 7475N	10/-	30/-
UI044	5 × 7476N	10/-	30/-
UI045	5 × 7477N	10/-	30/-
UI046	5 × 7478N	10/-	30/-
UI047	5 × 7479N	10/-	30/-
UI048	5 × 7480N	10/-	30/-
UI049	5 × 7481N	10/-	30/-
UI050	5 × 7482N	10/-	30/-
UI051	5 × 7483N	10/-	30/-
UI052	5 × 7484N	10/-	30/-
UI053	5 × 7485N	10/-	30/-
UI054	5 × 7486N	10/-	30/-
UI055	5 × 7487N	10/-	30/-
UI056	5 × 7488N	10/-	30/-
UI057	5 × 7489N	10/-	30/-
UI058	5 × 7490N	10/-	30/-
UI059	5 × 7491N	10/-	30/-
UI060	5 × 7492N	10/-	30/-
UI061	5 × 7493N	10/-	30/-
UI062	5 × 7494N	10/-	30/-
UI063	5 × 7495N	10/-	30/-
UI064	5 × 7496N	10/-	30/-
UI065	5 × 7497N	10/-	30/-
UI066	5 × 7498N	10/-	30/-
UI067	5 × 7499N	10/-	30/-
UI068	5 × 7500N	10/-	30/-

Packs cannot be split but 20 assorted pieces (our mix) is available as PAK UI0X1. Every PAK carries our BI-PAK Satisfaction or money back GUARANTEE.

MOTOROLA DIGITAL I.C.'s

MDTL dual in-line package.	Price
Type MC844F expandable dual 4-Input NAND Power Gate	10/- each
Type MC845P Clocked Full-Flop	15/- each

BRAND NEW. FULL TO MANUFACTURERS' SPECIFICATION

Price each	Qty. prices 1-24 25-99 100 up
BP709N Operational Amplifier, dual-in-line 14 pin package = SN72709 and similar to MIC709 and ZLD709C	10/6 9/- 8/-

This is a high performance operational amplifier with high impedance differential inputs and low impedance output.

FAIRCHILD (U.S.A.) I.C.'s

Qty. prices each	1-11	12-24	25-99	100 up
BTL Micrologic Circuits				
Epoxy case TO-5 temp. range 18°C to 55°C	1-11	12-24	25-99	100 up
μL 940 Buffer	9/8	8/-	7/8	6/6
μL 914 Dual two-input GATE	9/9	8/-	7/8	6/6
μL 923 J-K Flip-Flop	12/6	11/-	10/6	9/6
Full data and circuits for I.C.'s in Booklet form 1/6 each.				
μA 703E Linear RF-IF AMPLIFIER	11/-	10/-	9/-	8/3
PLASTIC CASE TO-6 lead up to 100 m/cs.				
Full Data and Circuits available.				

INTEGRATED CIRCUITS

BI-PAK MONOLITHIC AMPLIFIERS

BP709C, Operational amplifier (TO-5 8 lead)	15/- each
BP701C, Operational amplifier (with Zener output)	12/6 each
BP702C, Operational amplifier (with direct output)	12/6 each
BP501, Wide band amplifier	18/6 each
BP521, Logarithmic wide band amp.	14/- each
BP20C, General purpose amplifier (TO-5 8 lead) (voltage or current amp.)	12/6 each
LC, Operational amplifier with Zener output. Type 701C. Ideal for P.E. Projects. 8 lead TO-5 case. Full data.	Our price 12/6 each

8 off 11/- each. Large Quantity Prices quoted for.

IC AMPLIFIER

Identical encapsulation and pin configuration to the following: 81402-3, IC10 and IC403. Each circuit incorporates a pre-amp and class A.B. Power amp stage capable of delivering up to 3 watts RMS. Fully tested and guaranteed. Supplied complete with circuit details and data. CODED BP.1010. OUR LOWEST PRICE 30/- each, 10 up 25/- each.	
OTHER MONOLITHIC DEVICES	
D13D1 Silicon Unilateral switch	10/- each
A Silicon Planar, monolithic integrated circuit having characteristic electrical properties, but with an anode gate and a built-in "Zener" diode between gate and cathode. Full data and application circuits available on request.	

MULLARD I.C. AMPLIFIERS

TAA243, Operational amplifier	44/- each
TAA263, Linear AF amplifier	15/- each
TAA293, General purpose amplifier	20/- each
TAA320	12/6 each
CA3020 RCA (U.S.A.) LINEAR INTEGRATED AUDIO Power Amplifier.	30/- each
BI-PAK MONOLITHIC DIGITAL CIRCUITS (10 lead TO-5)	
BP305A, 6-Input AND gate	9/6 each
BP314A, 7-Input NOR gate	9/6 each
BP315A, Dual 3-Input NOR gate	9/6 each
BP316A, Dual 2-Input NOR gate (expandable)	9/6 each
BP320A, J-K-Binary element	11/6 each
BP322A, Dual 3-Input OR gate	9/6 each

QUALITY-TESTED PAKS

6 Matched Trans. OC44/45/81/81D	10/-
20 Red Spot AF Trans. PNP	10/-
16 White Spot BF Trans. PNP	10/-
6 Silicon Rects. 3A 100-400 PIV	10/-
2 10 A Silicon Rects. 100 PIV	10/-
2 OC1 140 Trans. PNP Switching	10/-
1 12 A SCR 100 PIV	10/-
3 Silicon Trans. 2B303 PNP	10/-
3 200 Mc/s Sil. Trans. NPN BF228/27	10/-
3 Zener Diodes 1W 33V 5% Tol.	10/-
4 High Current Trans. OC42 Eqvt.	10/-
2 Power Transistors 1 OC26 I OC35	10/-
5 Silicon Rects. 400 PIV 250mA	10/-
4 OC75 Transistors	10/-
1 Power Trans. OC2 100V	10/-
10 OC292 Sil. Diodes Sub-min.	10/-
2 Low Noise Trans. NPN 2N929/30	10/-
1 Sil. Trans. NPN VCB 100 ZTR6	10/-
8 OA81 Diodes	10/-
4 OC72 Transistors	10/-
4 OC77 Transistors	10/-
4 Sil. Rects. 400 PIV 500mA	10/-
5 GET884 Trans. Eqvt. OC44	10/-
5 GET883 Trans. Eqvt. OC45	10/-
2 2N708 Sil. Trans. 300Mc/s NPN	10/-
3 GT31 LF Low Noise Germ. Trans.	10/-
6 LN914 Sil. Diodes 75 PIV 75mA	10/-
8 OA785 Germ. Diodes Sub-min. IMP	10/-
3 NPN Germ. Trans. NKT773 Eqvt.	10/-
2 OC22 Power Trans. Germ.	10/-
9 OC25 Power Trans. Germ.	10/-
4 AO128 Trans. PNP Hgh Gain	10/-
4 AO127/128 Comp. pair PNP/NPN	10/-
3 2N1307 PNP Silicon Trans.	10/-
7 CG82H Germ. Diodes Eqvt. OA71	10/-
3 AF116 Type Trans.	10/-
12 Assorted Germ. Diodes Marked	10/-
4 AC126 Germ. PNP Trans.	10/-
4 Silicon Rects. 100 PIV 750mA	10/-
3 AF117 Trans.	10/-
7 OC81 Type Trans.	10/-
3 OC171 Trans.	10/-
5 2N2926 Sil. Epoxy Trans.	10/-
7 OC71 Type Trans.	10/-
2 28701 Sil. Trans. Texas	10/-
2 10 A 600 PIV Sil. Rects. 1B49B	10/-
3 BC108 Sil. NPN Hgh Gain Trans.	10/-
1 2N910 NPN Sil. Trans. VCB 100	10/-
2 1000 PIV Sil. Rect. 1.5 A RB3310 AF	10/-
3 BBY95A Sil. Trans. NPN 200Mc/s	10/-
3 OC200 Sil. Trans.	10/-
2 GET380 Low Noise Germ. Trans.	10/-
1 AF139 PNP High Freq. Trans.	10/-
3 NPN Trans. 1 8T141 and 2 8T140	10/-
4 Mat's 2 MAT100 and 2 MAT120	10/-
3 Mat's 2 MAT101 and 1 MAT121	10/-
4 OC44 Germ. Trans. AF	10/-
3 AC127 PNP Germ. Trans.	10/-
1 2N3806 Sil. PNP Trans. Motorola	10/-
2 Sil. Power Rects. BY218	15/-
1 Sil. Power Trans. NPN 100Mc/s TK201A	15/-
2 2N1132 PNP Epitaxial Planar Sil.	10/-
3 2N997 Epitaxial Planar Trans. Sil.	15/-
4 Germ. Power Trans. Eqvt. OC16	15/-
1 Unijunction Trans. 2N2646	15/-
2 Sil. Trans. 200Mc/s 80Vh ZT83/84	15/-
20 NKT Trans. AF, RF, VHF, Coded + Eqvt. List	10/-
2 2N2712 Sil. Epoxy Planar PNP Trans.	15/-
8 BY100 Type Sil. Rects.	20/-
25 Sil. and Germ. Trans. Mixed, all marked, New	30/-

KING OF THE PAKS Unequalled Value and Quality

SUPER PAKS NEW BI-PAK UNTESTED SEMICONDUCTORS

Pak No.	Description	Price
U1	120 Glass Sub-min. General Purpose Germanium Diodes	10/-
U2	60 Mixed Germanium Transistors AF/RF	10/-
U3	75 Germanium Gold Bonded Diodes sim. OA5, OA47	10/-
U4	40 Germanium Transistors like OC81, AC128	10/-
U5	60 200mA Sub-min. Sil. Diodes	10/-
U6	40 Silicon Planar Transistors NPN sim. BBY95A, 2N706	10/-
U7	16 Silicon Rectifiers Top-Hat 750mA up to 1,000V	10/-
U8	50 Sil. Planar Diodes 250mA OA200/202	10/-
U9	20 Mixed Volts 1 watt Zener Diodes	10/-
U10	30 PNP Silicon Planar Transistors TO-5 sim. 2N1132	10/-
U11	12 Silicon Rectifiers EPOXY BY126/127	10/-
U12	30 PNP-NPN Sil. Transistors OC200 & 2S104	10/-
U13	150 Mixed Silicon and Germanium Diodes	10/-
U14	30 NPN Silicon Planar Transistors TO-5 sim. 2N697	10/-
U15	10 3-Amp Silicon Rectifiers Stud Type up to 1,000 V	10/-
U16	10 3-Amp Silicon Rectifiers Stud Type up to 600 PIV	10/-
U17	30 Germanium PNP AF Transistors TO-5 like AOY 17-22	10/-
U18	8 6-Amp Silicon Rectifiers BY213 Type up to 600 PIV	10/-
U19	30 Silicon NPN Transistors like BC108	10/-
U20	12 1.3-amp Silicon Rectifiers Top-Hat up to 1,000 PIV	10/-
U21	30 A.F. Germanium alloy Transistors 2G300 Series & OC71	10/-
U22	30 Mat's like MAT Series PNP Transistors	10/-
U23	20 Germanium 1-amp Rectifiers GJM up to 300 PIV	10/-
U24	25 200Mc/s NPN Silicon Transistors 2N708, BKY27	10/-
U25	30 Fast Switching Silicon Diodes like LN914 Micro-mini	10/-
U26	30 10-amp SCR's TO-5 can up to 600 PIV CRA1/25-600	20/-
U27	10 1-amp SCR's TO-5 can up to 600 PIV CRA1/25-600	20/-
U28	15 Plastic Silicon Planar trans. NPN 2N2924-2N2926	10/-
U29	20 Sil. Planar NPN trans. low noise AMP 2N3707	10/-
U30	25 Zener diodes 400mW D07 case mixed Volts, 3-18	10/-
U31	15 Plastic case 1 amp Silicon rectifiers 1N4000 series	10/-
U32	30 Sil. PNP alloy trans. TO-5 BCY26, 28302/4	10/-
U33	25 Sil. Planar trans. PNP TO-18 2N2906	10/-
U34	25 Sil. Planar NPN trans. TO-5 BFY60/51/52	10/-
U35	30 Sil. trans. SO-2 PNP, OC200 2B322	10/-
U36	20 Fast Switching Sil. trans. NPN, 400Mc/s 2N3011	10/-
U37	30 RF Germ. PNP trans. 2N1303/3 TO-5	10/-
U38	10 Dual trans. 8 lead TO-5 2N2060	10/-
U39	30 RF Germ. trans. TO-1 OC45 NKT72	10/-
U40	10 VHF Germ. PNP trans. TO-1 NKT667 AF117	10/-

Code Nos. mentioned above are given as a guide to the type of device in the Pak. The devices themselves are normally unmarked.

One 10/- Pack of your own choice free with orders valued £4 or over.

FREE ADI61 NPN

FREE ADI62 NPN

SIL. RECTS. TO5A
PIV 750mA 3A 10A 30A
50 1/ 2/9 4/3 9/8
100 1/3 3/3 4/6 15/5
200 1/9 4/- 4/9 20/5
300 2/3 4/8 6/6 22/-
400 2/8 5/8 7/8 25/-
500 3/- 6/- 8/8 30/-
600 3/3 6/9 9/- 37/-
800 3/6 7/8 11/- 40/-
1000 5/- 9/3 12/6 50/-
1200 6/6 11/8 15/-

DNPN DIFFUSED SILICON PHOTO-DIODE TYPE IS701 (2N1275) for Tape Readout, high switching and measurement indicators, 50V, 250mW. Our Price 10/- each; 50 or over 8/6 each. FULL DETAILS.

MATCHED COMPLEMENTARY PAIRS OF GERM. POWER TRANSISTORS. For mains driven output stages of Amplifiers and Radio receivers. OUR LOWEST PRICE OF 12/6 PER PAIR. HIGH POWER SILICON PLANAR TRANSISTORS. TO-3. FERRANTI TP1487

VCB60 166A FT. 1M/cs Pot. 75W
VEE40 157W
VEE8 HFE16-45
PRICE 15/- EACH.

2N3055 1.5W WAT SIL. OUR PRICE 12/6 EA.

FULL RANGE OF ZENER DIODES VOLTAGE RANGE 2-16V. 400mW (DO-7 Case) 2/6 ea. 14W (Top-Hat) 3/6 ea. 10W (80-10 Stud) 5/- ea. All fully tested 5% tol. and marked. State voltage required.

BRAND NEW TEXAS GERM. TRANSISTORS Coded and Guaranteed

Pak No. EQVT.
T1 2G371A OC71
T2 2G374A OC78
T3 2G374A OC81D
T4 2G381A OC81
T5 2G382T OC82
T6 2G384A OC44
T7 2G384A OC45
T8 2G378E OC78
T9 2G389A 2N1307
T10 2G347 AF117
All 10/- each pack.

2N2060 NPN SIL. DUAL TRANS. CODE D1699 TEXAS. Our price 5/- each.

SODECO IMPULSE COUNTERS

Will accept 10 Imp/s—mechanical reset, 220 v. D.C. 27 ma coil can be used on A.C. 240 with suitable rectifier. 4 digit type offered brand new 45/- ea. Also as above with 160 v. 3200 Ω coil type ATCEZ4E. New boxed. 35/- ea.

ADVANCE VOLT STAT CV500/31

Input 162-276 v. A.C., 50 c/s. 1 phase output 115 v. constant at 410 watt. Offered BRAND NEW at only £8. P. & P. 15/-.

ADVANCE D.C. SERIES

Output 24 v. D.C. at 5 amps. Input 200-245 v. A.C. ± 15%. Fully smoothed and protected. BRAND NEW units at only £10 each.

HIGH VOLTAGE TRANSFORMERS

Input 240 v., output 2560 v. and 2820 v. at 1 amp. Weight 75 lb. Price £15.

NICKEL-CADMIUM BATTERIES

D.E.A.C. manufacture RS 3-5 rating 3-5 Ah 1.24 v. Size as British U2, fully rechargeable. Offered BRAND NEW 19/6 each. P. & P. 1/6.

INSTRUMENT CONNECTING CABLES.

Terminated with Plessey Mk. III Free Plugs/Free Sockets. In stock now 25-way, 12-way, 6-way, 3-way. Supplied in nominal 6-ft. lengths. Price 50/- 25-way and 12-way each; 35/- 6-way and 3-way each. All Connectors Brand New. P. & P. 2/6.

OHMITE RHEOSTATS

40 ohms, 500 watts. Torodial wound on ceramic formers. BRAND NEW high quality units. Size 5 in. dia. Price 35/- each. P. & P. 5/-.

BERCO RHEOSTATS 3000 Ω AT 100 Watts

Torodial wound on ceramic former with control knob. BRAND NEW at 12/6. P. & P. 1/6.

HEWLETT PACKARD RF. POWER METER—Type 431B

Measures RF. power in 7 ranges, from 0-01 MW to 10 MW. This instrument is fully completely solid state, small portable, current series equipment. Mains or battery powered C/W thermistor mount either 478A 10 Mc/s to 10 K.Mc/s. Supplied in good used condition with thermistor mounts. £95.

A.E.I. MINIATURE UNISELECTOR SWITCHES

No waiting, straight off the shelf and into your equipment the Catalogue Nos. are 2202A, 4/33A63/1; coil resistance is 250 ohms. Complete with base, and the price is £4.19.6. Limited quantity only available. Also: 2203A, 2200A, 2202A.

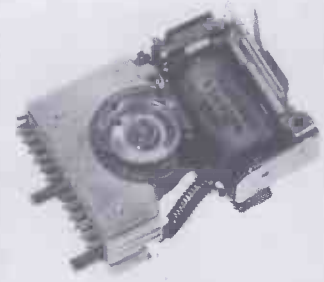

FOSTER VOLTAGE REGULATING EQUIPMENT TYPE 12A80

Input 250 A.C. max., input variation ±5-15% output 250 v. A.C. constant. Load 80A max. As new £65. Carr. £4.

AVO METER CALIBRATION TEST UNIT TYPE CT155

A modern precision instrument, giving 7 standard voltages 1 v. A.C.-2.5 v. A.C.-10 v. A.C.-25 v. A.C.-100 v. A.C. and 250 mV. A.C. Also 250 mV. D.C. from internal standard cell. Internal power supply 110-250 v. A.C., contained in portable carrying case. Size 11 x 8 x 7in. Brand new equipment. £7.10.0 P. & P. 10/6.



SPECIAL OFFER

"INSULATION TESTERS" TYPE No. 11 METROHM by famous British manufacturer. All solid state. No handles to crank. Runs off 9 volt transistor battery. Simply press button for function. Range 0-1 to 25M ohms for insulation testing. Also 0-1 to 100 ohms for resistance and continuity checking. Clear, concise scale. Small size modern Instrument, complete with carrying strap and protecting cover. Offered in good used condition with battery ready to work. For 250 volt pressure only. List Price £19.10.0. Our Price £5.19.6 plus 4/6 post/packing.

- Rhode & Schwarz ESM300 UHF Receiver AM/FM 85MHz—300 MHz.
- Rhode & Schwarz BN15031 Field strength test receiver AM/FM 90 MHz—470 MHz.
- Rhode & Schwarz BN4151/2*60 Noise generator 3 MHz—1000 MHz.
- Rhode & Schwarz BN18042 Unbalanced standard Attenuator 0-100db 50 ohm 0 MHz—600 MHz.
- Rhode & Schwarz BN33664/50 UHF Load resistor 100 watt 50 ohm 0 MHz—600 MHz.
- Rhode & Schwarz BN4521 Vibration Meter 30Hz—12 KHz.
- Rhode & Schwarz ZD Diagraph.

- Advance Q meter type T.1. 100 kHz—100 MHz.
- Marconi Q meter type 329G 50 kHz—50 MHz.
- Marconi Q meter type 886A 15 MHz—170 MHz.

- Marconi Impedance Bridge type TF936 Wayne Kerr Inductance meter type M149
- Marconi Universal Bridge type TF868/1 Extremely sensitive 0-100 mH first
- Marconi Universal Bridge type TF868 indication 0-8 microhenrie. Price £22

RF GENERATORS

- Marconi Standard Signal generator TF867 15 kHz—30 MHz £200
- Marconi UHF signal generator TF762C 300—600 MHz £75
- Marconi FM/AM Signal Generator 2-216 MHz TF995A/3 P.U.R.
- Services type CT212 AM/FM signal generator 85 kHz—32 MHz £45
- Services type CT211 AM/FM signal generator 20-80 MHz £40
- Avo Signal generator portable 50 kHz—80 MHz £15
- Hewlett Packard 616B 1-8 GHz—4 GHz, also special generators up to X band
- Hewlett Packard 540A Transfer function Oscillator £75
- Marconi signal generator TF144H/4. Range 10 kHz to 72 MHz P.U.R.
- General Radio 1021A 250—920 MHz £95

D.C./A.C. ELECTRONIC VOLTMETERS

- Philips GM6010 Sensitive D.C.-Millivolt Meter IMV/FSD to 300 volts in twelve ranges £45
- Philips GM6505 Transistor measuring test unit designed for labs' test departments etc. £125
- Advance VM77 wide range A.C. Valve Voltmeter 1 mv-300 v. £25
- Philips GM6016 3 mv-1000 v. 1 kHz-30 mHz. £30
- Philips GM6014 1 mv-300 v. 1 kHz-30 mHz. £25
- Rohde & Schwarz UHF Millivoltmeter type URV with Insertion unit for measurements up to 2400 mHz £95
- Hatfield Millivoltmeter LE48C 0.3 MV- 30 volts. Large eight inch scale indication balance and unbalanced inputs £30

- CAMBRIDGE INSTRUMENT Co. Ltd. Precision test meters. Electrodynamic
- A.C. Ammeter 0 to 15 amps with test certificate £35
- Dynamometer A.C. Ammeter range 0 to 15 amps £45
- Cambridge Dynamometer A.C. test set 0-225 Watts/0-330 v./0-30 v. £55

- Tinsley Universal Shunt type 4309C £5
- Tinsley Vernier Potentiometer type 4363E Auto P.U.R.
- Foster Thermocouple potentiometer type DX P.U.R.

- Digital Voltmeter Solartron LM902-2 four digit readout £85
- Solartron A.C. Converter LM 903 matching unit for LM902 £75
- Hewlett Packard DVM 405CR four digit readout auto polarity £75
- Glouster DVM BIE 2123 A.C./D.C. transistor portable 0-1000 v. £75

- Frequency Counters Analogue/Digital
- Marconi TF1345/2 digital 10 Hz to 220 mHz C/W full complement plug in's £300
- Racal Digital frequency meter SA520 as new 10 Hz to 400 kHz £55
- Racal Digital frequency meter older type valve model 10 Hz-300 kHz £25
- Rank Cintel Counter/timer transistorised model 10 Hz-1 mHz £45
- Venner Counter/timer type TS a3 Mains or portable Digital meter readout £25
- U.S.A. BC221 Heterodyne frequency meter 125 kHz-20 mHz new or used from £18
- U.S.A. TS175/U 85-1000 mHz Modulated, reception/emission CW, MCW, as new £85
- U.S.A. TS186/D Heterodyne frequency meter 100-10,000 mHz CW, MCW, pulse £95

Contant Stabilised Power Supplies Model ED50/18/18. Double module units Variable between 3-30 volts 500 ma twice, high quality units of recent manufacture offered new boxed at only £25 each.

LUCAS CAR RELAYS. 12 v. Heavy duty make. Suitable for spotlights, horns, overdrives, etc. Brand new. Only 7/6. Special price for quantities.

BARGAIN OFFER

200-yard reels equipment wire, size 1/024, STC quality, various colours. Brand new reels only 15/- . P. & P. 2/6.

HIGH SPEED RELAYS. "Suitable for transistor circuits." Plessey. Type mini sealed. I C/O contacts. 12 v. 3100Ω. Brand new. 15/- each. Siemens High Speed. Type H96E. Twin 1700Ω coils. 48 v. 15/- . Siemens High Speed. Type H96D. Twin 500Ω coils. 12 v. 15/-.

GEC UNISELECTOR U.301 GPO pattern 3 bank full wipe 3 bridging contacts. 75 ohm. Coil, 25 position. Brand New 40/- . P. & P. 4/6.

GEC UNISELECTOR. GPO pattern. 5 bank full wipe 5 bridging contacts. 25 position. 75 ohm. Coil 28-36 v. Brand new 50/- . P. & P. 4/6.

R.D.O. UHF. RECEIVER. 38-1000 mHz offered with 3 tuning units to cover full frequency range. Ideal communications receiver/or can be supplied with Pan-adaptor for laboratory work. £95.

WATSON MARLOW ORBITAL LOBE PUMPS

Specially designed for corrosive liquids etc. Rated output against 10 ft. head—110 G.P.H. direction of flow reversible. Supply 240 v. A.C. mains. Nett weight 14 lb. Supplied as new. Price £12.10.0 P. & P. 10/- . List £22.10.0.

DOUGLAS No. 6 COIL WINDER With motor tallstock and special Swedish reel carrier, plus gears. Offered in good operative condition. Price £85.

CAMBRIDGE SPOT GALVANO-METER. Type 41153/1-3. Offered brand new with hand book. Price £22.

ERNEST TURNER LTD. Model 32. 100 microamp meter scaled 0-100. On 5 in. mirror scale, MC type. Flush fitting. Supplied brand new, boxed only 75/- . P. & P. 5/-.

MARCONI 100 KHz QUARTZ CRYSTAL Type Qm120/F contained in B7G envelope with flying lead connections. Brand new only 20/- each.

MORGANITE GLASS ENCLOSED RESISTORS Value 2.5k. meg ohms, tolerance 10%. 25/- per carton of four.

COMPLETE C.R.T. KIT comprising 2AP1 C.R.T. mumetal screen/tube base and graticule. The lot 45/- . P. & P. 2/6.

TMC MINIATURE KEY SWITCHES Two change-overs, non-biased, two position offered. New, only 8/6 each.

PAXOLIN PC BOARDS contains five Mullard OC36 power transistors—made up as solenoid drive unit. Guaranteed. Brand new, only 30/- inc.

PAXOLIN PC BOARD contains ten GET113 transistors with polythene holders, ten miniature glass diodes and 25 1/2W. resistors. BRAND NEW 19/6, P. & P. 6d.

P. F. RALFE

10 Chapel St London N.W.1

Phone 01 - 723 8753

ELECTROVALUE

EVERYTHING BRAND NEW AND TO SPECIFICATION • LARGE STOCKS

BARGAINS IN NEW SEMI-CONDUCTORS

ALL POWER TYPES SUPPLIED WITH FREE INSULATING SETS

IN914	1/3	2N3706	3/3	40512	45/6	BC147	3/6	BFY51	4/3
IN3754	4/-	2N3707	4/-	40602	9/6	BC148	3/3	BSX20	3/9
IN4148	1/9	2N3708	3/-	AC107	14/6	BC149	3/6	BY164	10/-
IN5054	4/-	2N3709	3/-	AC126	6/6	BC153	10/-	BY238	3/6
IS940	1/-	2N3710	3/6	AC127	6/-	BC154	11/-	C10681	14/6
2N696	5/6	2N3711	3/11	AC128	6/-	BC157	3/9	MC140	5/-
2N697	5/6	2N3731	24/-	AC176	11/-	BC158	3/6	MJ480	21/-
2N706	2/9	2N3794	3/3	ACY22	3/9	BC159	3/9	MJ481	27/-
2N1302	4/-	2N3819	8/6	ACY40	4/-	BC167	2/6	MJ491	30/-
2N1303	4/-	2N3820	25/6	AD140	19/-	BC168	2/3	MPF102	7/6
2N1304	4/-	2N3904	7/6	AD142	14/3	BC169	2/6	NKT403	15/6
2N1305	4/6	2N3906	7/6	AD149	17/6	BC177	6/3	NKT405	15/-
2N1307	6/9	2N4058	5/3	AD161/AD162	(matched) 16/-	BC178	5/8	OA47	1/9
2N1308	6/9	2N4059	4/-	AF114	7/-	BC179	6/-	OA90	1/3
2N1308	8/9	2N4060	4/3	AF115	7/-	BC182L	4/3	OA91	1/3
2N1309	8/9	2N4061	4/3	AF116	6/6	BC183L	2/3	OA95	1/3
2N1613	6/-	2N4062	4/3	AF117	6/6	BC184L	2/6	OA99	3/-
2N1711	7/-	2N4284	3/3	AF117	6/6	BC186	8/6	OEA200	1/11
2N2147	18/9	2N4286	3/3	AF124	7/6	BC212L	5/-	OEA202	2/-
2N2218	9/3	2N4289	3/3	AF127	7/-	BC213L	5/-	OC71	5/6
2N2270	12/9	2N4291	3/3	AF139	9/6	BC214L	5/3	TIP31A	17/6
2N2484	13/6	2N4292	3/3	AF180	18/6	BCY70	5/6	TIP32A	23/9
2N2646	10/9	2N4410	4/9	AF239	9/9	BD121	18/-	TIS43	10/6
2N2904	11/-	2N5062	12/3	ASY26	6/6	BD123	24/3	ZTX300	3/6
2N2924	4/-	2N5163	5/-	ASY27	8/3	BD124	16/-	ZTX301	3/6
2N2925	4/6	2N5192	25/-	ASY28	6/6	BF167	8/6	ZTX302	4/6
2N2926	2/3	2N5195	28/3	B5041	15/-	BF178	10/6	ZTX303	4/6
2N3053	5/6	2N5457	9/9	BA102	9/-	BF180	12/-	ZTX304	6/9
2N3054	14/3	2N5458	9/9	BA115	4/-	BF194	7/-	ZTX500	5/-
2N3055	16/-	2N5459	9/9	BA130	4/6	BF195	7/6	ZTX501	5/-
2N3325	10/9	40250	14/3	BA145	5/6	BFX29	10/9	ZTX502	6/-
2N3663	11/6	40361	12/6	BC107	2/9	BFX84	7/5	ZTX503	5/-
2N3702	3/6	40362	16/-	BC108	2/6	BFX85	8/3	ZTX504	12/-
2N3703	3/3	40406	16/3	BC109	2/9	BFX88	6/9	ZTX530	5/5
2N3704	3/9	40408	14/6	BC125	12/-	BFY50	4/6	ZTX531	6/9
2N3705	3/5	40430	37/-	BC126	12/-				

PEAK SOUND PRODUCTS ENGLEFIELD CABINET KITS



Build it
12+12
or
25+25

Stereo amplifier in modular kit form 12 watts per channel £38/9/-; 25 watts £58/15/-.
Cabinet kit only £6. These prices nett.
As recently reviewed in Hi Fi Sound.



BAXANDALL SPEAKER SYSTEM

Designed by Peter Baxandall. Superb reproduction for its size. Handles 10 watts with ease. Uses ELAC 15Ω 59RM109 speaker unit. Kit £13/12/- nett; built £19/8/6 nett.

STEREO AMPLIFIER SA.10-10.

Developed from the very successful SA-8 amplifier giving first-class stereo amplification featuring separate volume controls for each channel, bass and treble controls. 10 watts per channel into 5 to 8 Ω. Kit £19/7/6 nett; built £24/16/8 nett. Suitable 8Ω wide range speakers available £13/15/- each nett.

MAINLINE AMPLIFIER KITS

RCA/SGS designed main amplifier kits. Input sensitivity 500-700mV for full output into 8Ω.

Power	Kit price including components	Suitable unreg. power supply kit
12W	140/- nett	86/-
25W	165/- nett	N/A
40W	195/- nett	101/6
70W	210/- nett	131/-

30 WATT BAILEY AMPLIFIER KIT

Special summer reduction (to Sept. 30th 1970 only) Sensitivity 1.2V for full output into 8Ω.
Transistors for one channel £7/5/6 list, £6 only nett.
Transistors for two channels £14/11/- list, £11 only nett.
Capacitors and resistors (metal oxide), 30/- per channel nett.
Complete unregulated power supply kit, 87/6 nett.

FETS n-channel Low cost general purpose 2N5163, 25 volt .. only 5/- each

Audio/r.f. Texas 2N3819	8/6 each
Motorola 2N5457 (MPF103)	9/9 each
Motorola 2N5459 (MPF105)	9/9 each

INTEGRATED CIRCUITS

PLESSEY SL4053A 3 watts into 7.5 ohms. Data book supplied FREE when two of these units are purchased. Price per unit, nett 45/-.

SINCLAIR IC.10 as advertised, complete with instructions and applications manual 59/6 nett.
Components pack for mono or stereo available.

S-DeCs PUT AN END TO BIRDS NESTING
Components just plug in—saves time—allows re-use of components. S-Dec (70 points), 30/-.
Complete T-Dec, may be temperature-cycled (100 points), 50/- Also μ-Decs and Ic carriers.

WAVECHANGE SWITCHES
1P 12W; 2P 6W; 3P 4W; 4P 3W—long spindles .. 4/9 each

SLIDER SWITCHES
Double pole, double throw .. 3/- each

MEDIUM RANGE ELECTROLYTICS
Axial leads: 50/50, 1/9; 100/25, 1/9; 100/50, 2/6; 250/25, 2/6; 250/25, 2/6; 250/50, 3/9; 500/25, 3/9; 500/50, 4/6; 1000/25, 4/-; 1000/50, 6/-; 2000/25, 6/-.

SMALL ELECTROLYTICS
Axial leads: 4.7/10, 4.7/25, 5/50, 1/- each; 10/10, 10/25, 10/50, 33/10, 50/10, 1/- each; 25/25, 25/50, 47/25, 100/10, 220/10, 1/3 each.

RESISTORS

Code	Power	Tolerance	Range	Values available	1 to 9	10 to 99	100 up
C	1/20W	5%	82Ω-220KΩ	E12	18	16	15
C	1/8W	5%	4.7Ω-330KΩ	E24	2.5	2	1.75
C	1/4W	10%	4.7Ω-10MΩ	E12	2.5	2	1.75
C	1/2W	5%	4.7Ω-10MΩ	E24	2.5	2.5	2.25
C	1W	10%	4.7Ω-10MΩ	E12	6	5	4.5
MO	1/2W	2%	10Ω-1MΩ	E24	9	8	7
WW	1W	10% ± 1/20Ω	0.22Ω-3.9Ω	E12	15d. all quantities		
WW	3W	5%	12Ω-10KΩ	E12	15d. all quantities		
WW	7W	5%	12Ω-10KΩ	E12	18d. all quantities		

Codes: C = carbon film, high stability, low noise.
MO = metal oxide, Electroslit TR5, ultra low noise.
WW = wire wound, Plessey.

Prices are in pence each for same ohmic value and power rating. NOT mixed values. (Ignore fractions of one penny on total resistor order.)

Values:
E12 denotes series: 10, 12, 15, 18, 22, 27, 33, 39, 47, 56, 68, 82 and their decades.
E24 denotes series: as E12 plus 11, 13, 16, 20, 24, 30, 36, 43, 51, 62, 75, 91 and their decades.

ZENER DIODES 5% full range E24 values: 400mV; 2.7V to 30V, 4/6 each; 1W; 6-8V to 82V, 9/- each; 1.5W; 4.7V to 75V, 12/- each.
Clip to increase 1.5W rating to 3 watts (type 266F), 9d.

CARBON TRACK POTENTIOMETERS, long spindles. Double wiper ensures minimum noise level.
Single gang linear 220Ω to 2.2MΩ, 2/6; Single gang log, 4.7KΩ to 2.2MΩ, 2/6; Dual gang linear, 4.7kΩ to 2.2MΩ, 8/6; Dual gang log, 4.7KΩ to 2.2MΩ, 8/6; Log/antilog, 10K, 47K, 1MΩ only 8/6; Dual antilog, 10K only, 8/6. Any type with 3/4 A D.P. mains switch, extra 2/6.
Please note: only decades of 10, 22 and 47 are available within ranges quoted.

CARBON SKELETON PRE-SETS
Small high quality, type PR, linear only: 100Ω, 220Ω, 470Ω, 1K, 2K2, 4K7, 10K, 22K, 47K, 100K, 220K, 470K, 1M, 2M2, 5M, 10MΩ. Vertical or horizontal mounting, 1/- each.

COLVERN 3 watt Wire-wound Potentiometers. 10Ω, 15Ω, 25Ω, 50Ω, 100Ω, 250Ω, 500Ω, 1K, 1.5K, 2.5K, 5K, 10K, 15K, 25K, 50K, 5/6 each.

ENAMELLED COPPER WIRE even No. SWG only: 2 oz. reels: 16-22 SWG 4/3; 24-30 SWG 5/-; 32, 34 SWG, 5/6; 36, 38 SWG, 6/3.
4 oz. reels: 16-22 SWG only 7/6.

TYGAN SPEAKER MATERIAL
7 designs, 36 x 27 in. sheets, 31/6 sheet.
Pattern book, S.A.E. plus 6d. stamp.

MULLARD polyester C280 series
250V 20%; 0.01, 0.022, 0.033, 0.047 8d, each; 0.068, 0.1, 9d, each; 0.15, 11d., 0.22, 1/-; 10%; 0.33, 1/5; 0.47, 1/8; 0.68, 2/3; 1μF, 2/9; 1.5μF, 4/2; 2.2μF, 4/9

MULLARD SUB-MIN ELECTROLYTICS C426 range, axial lead .. 1/3 each
Valves (μF/V): 0.64/64; 1/40; 1.6/25; 2.5/16; 2.5/64; 4/10; 4/40; 5/64; 6.4/6.4; 6.4/25; 8/4; 8/40; 10/2.5; 10/16; 10/64; 12.5/25; 16/40; 20/16; 20/64; 25/6.4; 25/25; 32/4; 32/10; 32/40; 32/64; 40/16; 40/2.5; 50/6.4; 50/25; 50/40; 64/4; 64/10; 80/2.5; 80/16; 80/25; 100/6.4; 125/4; 125/10; 125/16; 160/2.5; 200/6.4; 200/10; 250/4; 320/2.5; 320/6.4; 400/4; 500/2.5.

LARGE CAPACITORS
High ripple current types: 1000/25, 5/6; 1000/50, 8/2; 1000/100, 16/3; 2000/25, 7/4; 2000/50, 11/4; 2000/100, 28/9; 2500/64, 15/5; 2500/70, 19/6; 5000/25, 12/6; 5000/50, 21/11; 500/100, 58/3; 10000/15, 17/-; 10000/25, 24/6; 10000/50, 44/-; 10000/70, 61/-.

COMPONENT DISCOUNTS
10% on orders for components for £5 or more.
15% on orders for components for £15 or more.
(No discount on nett items)

POSTAGE AND PACKING
Free on orders over £2.
Please add 1/6 if order is under £2.
Overseas orders welcome: carriage and insurance charged at cost.

ELECTROVALUE

DEPT. WW.707, 28 ST. JUDES ROAD, ENGLEFIELD GREEN, EGHAM, SURREY,
Hours: 9-5.30, 1.0 p.m. Saturdays. Phone: Egham 5533 (STD 0784-3) Telex 264474



AERO SERVICES LTD



INTEGRATED CIRCUIT AMPLIFIERS

CA3005 EF amplifier, 100mc/s bandwidth	27/-
CA3012 Wide Band Amplifier for IF applications	22/-
CA3020 550mW Audio Amplifier	30/-
CA3036 Two super-alpha pairs for stereo pick-up systems	19/-
CA3052 Latest addition to RCA range. Four-in-one amplifier	42/-
PA222 1.2 watt Audio Amplifier	65/-
PA234 1 watt Audio Amplifier	27/6
PA237 2 watt Audio Amplifier	40/-
MC1709G—G.P. Operational Amplifier	40/-
TAA283 3-stage direct coupled Amplifier	15/-
TAA293 3-stage direct coupled Amplifier	20/-
TAA320 MOST input + bi-polar stage	13/-
TAD100 All active components required to construct an AM receiver	15/-
SL403A 3 watts Audio Amplifier	49/6

ZENER DIODES

BZY88 series, from 3.3V to 9.1V ± 5% 400mW	3/6 each
BZY74 series, from 10.0V to 12.0V ± 5% 400mW	4/1 each
DB14 series, from 7.5V to 13.0V ± 10% 340mW	3/- each
DB15 series, from 4.7V to 18.0V ± 10% 8 Watts	7/6 each
DB16 series, from 22V to 47V ± 10% 5 Watts	7/6 each
DB17 series, from 56V to 100V ± 10% 5 Watts	7/6 each

Outlines: BZY series—miniature—wire ended
DB14—'Top Hat' type
DB15-DB17—stud mounted, supplied complete with hardware

Please state voltage required—nearest standard voltage will be supplied.

TRANSISTORS

2N404 3/6	ABY74	AC195 6/6	ASY77 7/-	B8Y37 5/6
2N410 3/6	18/-	AC126 5/-	ASY82 4/-	B8Y28 5/-
2N412 3/6	2N2923 3/-	AC127 5/6	ASY86 4/6	B8Y65 4/6
2N444A 5/-	2N2924 3/-	AC128 4/6	BC107 3/-	B8Y95A
2N696 4/6	2N2925 3/-	AC132 7/6	BC108 3/-	
2N697 4/6	3/-	AC163 5/-	BC109 3/-	D28A4 3/6
2N698 8/6	2N2926 3/-	AC154 3/-	BC113 3/6	OC16 15/-
2N705 15/-	3/-	AC157 4/-	BC118 3/6	OC22 15/-
2N706 3/-	2N2926 3/-	AC169 2/-	BC147 4/6	OC28 12/6
2N708 3/6	3/-	AC176 6/6	BC148 3/6	OC24 15/-
2N753 4/6	2N2926 3/-	AC188 6/6	BC149 3/6	OC25 7/6
2N916 8/6	2N2926 3/-	AOY17 6/-	BC192 3/6	OC26 6/-
2N929 6/-	2N2926 3/-	AOY18 4/-	BC175 6/6	OC28 14/6
2N930 6/6	5/6	AOY20 4/-	BCY30 7/-	OC29 14/6
2N987 6/6	2N3053 6/3	ACY21 3/11	BCY31 5/-	OC35 11/3
2N1131 8/6	2N3055 15/-	ACY22 2/8	BOY33 5/-	OC36 12/6
2N1132 8/6	2N3133 7/-	AD140 16/-	BOY34 5/-	OC42 6/6
2N1184 25/-	2N3133 7/-	AD149 12/6	BOY39 5/-	OC44 4/-
2N1301 7/-	2N3133 7/-	AD181 9/-	BOY72	
2N1302 7/-	2N3391 4/-	AD162 9/-	3/10	OC45 3/6
2N1304 4/6	2N3392 3/2	AP102 15/6	BC021 7/6	OC71 3/6
2N1306 4/6	2N3393 2/6	AP114 6/-	BD121 18/-	OC72 5/4
2N1307 5/-	2N3394 2/6	AP115 6/-	BD123 25/-	OC73 7/6
2N1308 7/6	2N3395 3/6	AP116 5/6	BF115 4/9	OC75 5/-
2N1309 9/6	2N3402 5/-	AP117 4/6	BF167 5/9	OC76 5/-
2N1711 6/-	2N3404 6/6	AP125 6/-	BF173 6/-	OC78 5/-
2N1756 15/-	2N3414 4/6	AP126 5/3	BF184 7/6	OC81 4/6
2N2147 14/9	2N3415 4/3	AP127 5/3	BF185 4/9	OC83 4/6
2N2160 3/6	2N3416 4/6	AP178 12/6	BF194 3/6	OC84 5/-
2N2217 6/6	2N3702 4/6	APY196 11/-	BF195 8/-	OC139 7/6
2N2218 8/6	2N3702 4/6	APY19	BF196 4/6	OC140 9/6
2N2219 8/6	2N3703 22/8	APZ11 9/-	BFY17 8/6	OC170 5/-
2N2369A 4/6	2N3704 5/6	ASY26 6/-	BFY18 5/-	OC171 5/6
2N2477 12/6	2N3707 4/-	ASY27 6/6	BFY19 5/-	OC201 10/-
2N2646 12/6	2N3709 3/5	ASY28 6/6	BFY50 5/-	OC202 13/-
2N2905 10/-	2N3710 3/-	ASY29 6/-	BFY51 4/6	OC203 16/3
	2N3819 12/-	ASY54 6/-	BFY52 6/-	OC204 6/-
	2N3906 6/-	ASY73 10/-	BBY26 4/10	OC206 13/-
	2N4013 3/-			OC206 14/-

TWO NEW OSCILLOSCOPES FROM RUSSIA



CI-5 SINGLE BEAM OSCILLOSCOPE
10 mc/s passband, triggered sweep from 1 μ sec. to 3 mill-sec. Free running time base from 20 c/s to 200 kc/s. Built-in time marker and amplitude calibrator, 3-in. cathode ray tube with telescopic viewing hood. £39.00

CI-16 DOUBLE BEAM OSCILLOSCOPE

5 mc/s passband. Separate Y1 and Y2 amplifiers, rectangular 5 in. x 4 in. cathode ray tube. Calibrated triggered sweep from 0.2 μ sec. to 100 mill-sec. per cm. Free running time base 50 c/s to 1 mc/s. Built-in time base calibrator and amplitude calibrator. £87/10/0
Full details on request. Full servicing facilities and spares available.



WHEN ORDERING BY POST PLEASE ADD 2/6. IN £ FOR HANDLING AND POSTAGE.
NO C.O.D. ORDERS ACCEPTED
ALL MAIL ORDERS MUST BE SENT TO HEAD OFFICE AND NOT TO RETAIL SHOP.

0A2 6/6	5R/255M	6BQ6GTB			
0A3 9/-	5D21 45/-	6BQ7A 7/6			
0A4G 22/-	6B2 8/6	6BR7 17/-			
0B2 6/6	5B4GY 11/-	6BE8 13/-			
0B3 10/-	5U4G 8/6	6B7 28/-			
0C2 17/-	5U4GB 7/6	6B76 18/-			
0C3 7/-	5V4G 8/6	6BX7 13/6			
0D3 6/6	5W4GT 7/-	6BX7 14/-			
1A3 5/-	5X4 10/-	6BZ6 6/6			
1A5GT 5/6	5Y3GT 6/-	6BZ6 6/6			
1A7GT 7/6	6Z4 7/6	6C2 8/6			
1B3GT 7/6	6Z4G 7/6	6C6 5/6			
1B2A 8/6	6Z4GT 15/-	6C6A 5/6			
1C5G 6/-	60G7 9/-	6C6GT 7/6			
1G4GT 8/6	60G7 9/-	6C6GT 7/6			
1G6GT 7/6	60G7 9/-	6C6GT 7/6			
1H5GT 7/6	60G7 9/-	6C6GT 7/6			
1L4 3/6	60G7 9/-	6C6GT 7/6			
1N5GT 8/6	60G7 9/-	6C6GT 7/6			
1Q5GT 10/6	60G7 9/-	6C6GT 7/6			
1R4 7/-	60G7 9/-	6C6GT 7/6			
1R5 7/-	60G7 9/-	6C6GT 7/6			
1U4 6/6	60G7 9/-	6C6GT 7/6			
1R4 6/6	60G7 9/-	6C6GT 7/6			
1R5 5/-	60G7 9/-	6C6GT 7/6			
1T4 4/6	60G7 9/-	6C6GT 7/6			
1T5GT 7/6	60G7 9/-	6C6GT 7/6			
1U4 6/6	60G7 9/-	6C6GT 7/6			
1U5 9/6	60G7 9/-	6C6GT 7/6			
1V2 9/6	60G7 9/-	6C6GT 7/6			
1X2B 7/6	60G7 9/-	6C6GT 7/6			
2A3 7/-	60G7 9/-	6C6GT 7/6			
2C26A 10/-	60G7 9/-	6C6GT 7/6			
2C39A 6/6	60G7 9/-	6C6GT 7/6			
2C40 65/-	60G7 9/-	6C6GT 7/6			
2C51 8/6	60G7 9/-	6C6GT 7/6			
2C53 75/-	60G7 9/-	6C6GT 7/6			
2C54 12/-	60G7 9/-	6C6GT 7/6			
2D21 8/6	60G7 9/-	6C6GT 7/6			
2E24 50/-	60G7 9/-	6C6GT 7/6			
2E26 30/-	60G7 9/-	6C6GT 7/6			
2K2 7/-	60G7 9/-	6C6GT 7/6			
3A4 4/-	60G7 9/-	6C6GT 7/6			
3ASGT 10/-	60G7 9/-	6C6GT 7/6			
3B4 10/-	60G7 9/-	6C6GT 7/6			
3B28 42/6	60G7 9/-	6C6GT 7/6			
3B1 65/-	60G7 9/-	6C6GT 7/6			
3C4 65/-	60G7 9/-	6C6GT 7/6			
3D6 3/3	60G7 9/-	6C6GT 7/6			
3D21A 5/6	60G7 9/-	6C6GT 7/6			
3E29 65/-	60G7 9/-	6C6GT 7/6			
3Q4 8/-	60G7 9/-	6C6GT 7/6			
3Q5GT 8/-	60G7 9/-	6C6GT 7/6			
3B4 7/-	60G7 9/-	6C6GT 7/6			
3V4 8/-	60G7 9/-	6C6GT 7/6			
4-125A 160/-	60G7 9/-	6C6GT 7/6			
4-400 300/-	60G7 9/-	6C6GT 7/6			
4B32 80/-	60G7 9/-	6C6GT 7/6			
4B45 9/6	60G7 9/-	6C6GT 7/6			
4TBA 9/6	60G7 9/-	6C6GT 7/6			
5A4 11/-	60G7 9/-	6C6GT 7/6			
5B/28A 8/-	60G7 9/-	6C6GT 7/6			
45/-	60G7 9/-	6C6GT 7/6			

FULLY GUARANTEED



FIRST QUALITY VALVES

30C18 15/-	311A 37/6	BT19 80/-	E1820C 90/-	ECL85 10/6	EM87 11/-	KT36 20/6
30F5 17/-	329A 35/-	CK1 80/-	E1820C 24/-	ECL86 8/6	EN10 70/-	KT44 8/6
30FL1 15/-	329B 35/-	CK10 80/-	E1820C 24/-	ECL87 8/6	EN11 70/-	KT45 30/6
30FL2 18/6	329C 35/-	CK11 80/-	E1820C 24/-	ECL88 8/6	EN32 30/-	KT68 27/6
30FL3 18/6	329D 35/-	CK12 80/-	E1820C 24/-	ECL89 8/6	EN33 30/-	KT71 8/-
30FL4 18/6	329E 35/-	CK13 80/-	E1820C 24/-	ECL90 8/6	EN34 30/-	KT72 8/-
30L1 15/6	329F 35/-	CK14 80/-	E1820C 24/-	ECL91 8/6	EN35 30/-	KT73 8/-
30L2 15/6	329G 35/-	CK15 80/-	E1820C 24/-	ECL92 8/6	EN36 30/-	KT74 8/-
30L3 15/6	329H 35/-	CK16 80/-	E1820C 24/-	ECL93 8/6	EN37 30/-	KT75 8/-
30L4 15/6	329I 35/-	CK17 80/-	E1820C 24/-	ECL94 8/6	EN38 30/-	KT76 8/-
30L5 15/6	329J 35/-	CK18 80/-	E1820C 24/-	ECL95 8/6	EN39 30/-	KT77 8/-
30L6 15/6	329K 35/-	CK19 80/-	E1820C 24/-	ECL96 8/6	EN40 30/-	KT78 8/-
30L7 15/6	329L 35/-	CK20 80/-	E1820C 24/-	ECL97 8/6	EN41 30/-	KT79 8/-
30L8 15/6	329M 35/-	CK21 80/-	E1820C 24/-	ECL98 8/6	EN42 30/-	KT80 8/-
30L9 15/6	329N 35/-	CK22 80/-	E1820C 24/-	ECL99 8/6	EN43 30/-	KT81 8/-
30L10 15/6	329O 35/-	CK23 80/-	E1820C 24/-	ECL100 8/6	EN44 30/-	KT82 8/-
30L11 15/6	329P 35/-	CK24 80/-	E1820C 24/-	ECL101 8/6	EN45 30/-	KT83 8/-
30L12 15/6	329Q 35/-	CK25 80/-	E1820C 24/-	ECL102 8/6	EN46 30/-	KT84 8/-
30L13 15/6	329R 35/-	CK26 80/-	E1820C 24/-	ECL103 8/6	EN47 30/-	KT85 8/-
30L14 15/6	329S 35/-	CK27 80/-	E1820C 24/-	ECL104 8/6	EN48 30/-	KT86 8/-
30L15 15/6	329T 35/-	CK28 80/-	E1820C 24/-	ECL105 8/6	EN49 30/-	KT87 8/-
30L16 15/6	329U 35/-	CK29 80/-	E1820C 24/-	ECL106 8/6	EN50 30/-	KT88 8/-
30L17 15/6	329V 35/-	CK30 80/-	E1820C 24/-	ECL107 8/6	EN51 30/-	KT89 8/-
30L18 15/6	329W 35/-	CK31 80/-	E1820C 24/-	ECL108 8/6	EN52 30/-	KT90 8/-
30L19 15/6	329X 35/-	CK32 80/-	E1820C 24/-	ECL109 8/6	EN53 30/-	KT91 8/-
30L20 15/6	329Y 35/-	CK33 80/-	E1820C 24/-	ECL110 8/6	EN54 30/-	KT92 8/-
30L21 15/6	329Z 35/-	CK34 80/-	E1820C 24/-	ECL111 8/6	EN55 30/-	KT93 8/-
30L22 15/6	330A 35/-	CK35 80/-	E1820C 24/-	ECL112 8/6	EN56 30/-	KT94 8/-
30L23 15/6	330B 35/-	CK36 80/-	E1820C 24/-	ECL113 8/6	EN57 30/-	KT95 8/-
30L24 15/6	330C 35/-	CK37 80/-	E1820C 24/-	ECL114 8/6	EN58 30/-	KT96 8/-
30L25 15/6	330D 35/-	CK38 80/-	E1820C 24/-	ECL115 8/6	EN59 30/-	KT97 8/-
30L26 15/6	330E 35/-	CK39 80/-	E1820C 24/-	ECL116 8/6	EN60 30/-	KT98 8/-
30L27 15/6	330F 35/-	CK40 80/-	E1820C 24/-	ECL117 8/6	EN61 30/-	KT99 8/-
30L28 15/6	330G 35/-	CK41 80/-	E1820C 24/-	ECL118 8/6	EN62 30/-	KT100 8/-
30L29 15/6	330H 35/-	CK42 80/-	E1820C 24/-	ECL119 8/6	EN63 30/-	KT101 8/-
30L30 15/6	330I 35/-	CK43 80/-	E1820C 24/-	ECL120 8/6	EN64 30/-	KT102 8/-
30L31 15/6	330J 35/-	CK44 80/-	E1820C 24/-	ECL121 8/6	EN65 30/-	KT103 8/-
30L32 15/6	330K 35/-	CK45 80/-	E1820C 24/-	ECL122 8/6	EN66 30/-	KT104 8/-
30L33 15/6	330L 35/-	CK46 80/-	E1820C 24/-	ECL123 8/6	EN67 30/-	KT105 8/-
30L34 15/6	330M 35/-	CK47 80/-	E1820C 24/-	ECL124 8/6	EN68 30/-	KT106 8/-
30L35 15/6	330N 35/-	CK48 80/-	E1820C 24/-	ECL125 8/6	EN69 30/-	KT107 8/-
30L36 15/6	330O 35/-	CK49 80/-	E1820C 24/-	ECL126 8/6	EN70 30/-	KT108 8/-
30L37 15/6	330P 35/-	CK50 80/-	E1820C 24/-	ECL127 8/6	EN71 30/-	KT109 8/-
30L38 15/6	330Q 35/-	CK51 80/-	E1820C 24/-	ECL128 8/6	EN72 30/-	KT110 8/-
30L39 15/6	330R 35/-	CK52 80/-	E1820C 24/-	ECL129 8/6	EN73 30/-	KT111 8/-
30L40 15/6	330S 35/-	CK53 80/-	E1820C 24/-	ECL130 8/6	EN74 30/-	KT

APPOINTMENTS VACANT

DISPLAYED SITUATIONS VACANT AND WANTED: £7 per single col. inch.

LINE advertisements (run-on): 8/- per line (approx. 7 words), minimum two lines.

Where an advertisement includes a box number (count as 2 words) there is an additional charge of 1/-.

SERIES DISCOUNT: 15% is allowed on orders for twelve monthly insertions provided a contract is placed in advance:

BOX NUMBERS: Replies should be addressed to the Box number in the advertisement, c/o Wireless World, Dorset House, Stamford Street, London, S.E.1.

No responsibility accepted for errors.

Advertisements accepted up to THURSDAY, 12 p.m., 9th JULY for the AUGUST issue, subject to space being available.

RADIO OPERATORS

There will be a number of vacancies in the Composite Signals Organisation for experienced Radio Operators in 1971 and in subsequent years.

Specialist training courses lasting approximately nine months, according to the trainee's progress, are held at intervals. Applications are now invited for the course starting in January, 1971.

During training a salary will be paid on the following scale:

Age 21	£848 per annum
" 22	£906 "
" 23	£943 "
" 24	£981 "
" 25 and over	£1,023 "

Free accommodation will be provided at the Training School.

After successful completion of the course, operators will be paid on the Grade 1 scale:

Age 21	£1,023 per annum
" 22	£1,087 "
" 23	£1,150 "
" 24	£1,214 "
" 25 (highest age point)	£1,288 "

then by six annual increases to a maximum of £1,749 per annum.

Excellent conditions and good prospects of promotion. Opportunities for service abroad.

Applicants must normally be under 35 years of age at start of training course and must have at least two years' operating experience. Preference given to those who also have GCE or PMG qualifications.

Interviews will be arranged throughout 1970.

Application forms and further particulars from: Recruitment Officer, Government Communications Headquarters, Oakley, Priors Road, CHELTENHAM, Glos., GL52 5AJ Telephone No. Cheltenham 21491, Ext. 2270

92

AUDIO TECHNICIAN

to be responsible to Senior Engineer for the maintenance of professional sound recording systems. Applicants should be capable of developing/wiring and maintaining a wide range of audio equipment. Minimum qualifications C. & G. Electronics Tech. or Radio and TV 1st year. Age 18-21. Commencing salary £850. North London.

Write details to: **Rupert Chetwynd Recruitment Ltd., 1 Crane Court (Ref. A/T), London, E.C.4.**

573

Broaden your engineering experience

Work in the rapidly moving computer industry

Our Quality Assurance Engineers play a major role in ICL's future and are involved in a wide variety of activities on the whole range of computer equipment.

We can offer you challenging and rewarding opportunities in the following fields:-

- reliability prediction
- equipment evaluation
- quality control techniques
- circuit and logic design review
- production feasibility studies

Although HNC is ideal, emphasis will be placed on previous experience.

Why not telephone now? Ring Stevenage 3361, extension 221, and ask for C. Atkinson, Manager, Quality Assurance Planning, or write quoting reference no. WW2 12M to C. W. Squires, Area Personnel Recruitment Office, International Computers Ltd., Cavendish Road, Stevenage, Herts.

International Computers

ICL

LEC

RADIO & TELEVISION SERVICING RADAR THEORY & MAINTENANCE

This private College provides efficient theoretical and practical training in the above subjects. One-year day courses are available for beginners and shortened courses for men who have had previous training.

Write for details to: The Secretary, London Electronics College, 20 Penywern Road, Earls Court, London, S.W.5. Tel.: 01-373 8721.

84

SENIOR INSTALLATION ENGINEERS AND INSTALLATION ENGINEERS

Required for the engineering, installation and commissioning of L.F., M.F. and H.F. communications schemes, principally for overseas administrations.

Engineers suitable for these vacancies should have wide experience of as many as possible of the following:—

- A.M., S.S.B. and I.S.B. Transmitters and Receivers
- F.S.K. Equipment
- V.F. Telegraphy

- Erection and matching of antennae
- Marine Coastal Radio Stations
- Airfield Radio Communications

Military and Police Communication Systems. They would need to be able to work on their own initiative to effect the installation and commissioning of equipment. The ability to train the staff of the overseas territory would be desirable.

Applicants should be able to show not less than two years' Overseas experience in this career and applicants for senior posts must have had experience in a supervisory capacity.

Good basic salaries are offered which are supplemented by a generous allowance payable during periods of overseas service. Applications, stating the grade of post for which application is made and giving a résumé of experience and qualifications, should be addressed to:

The Personnel Officer,
REDIFON LIMITED
Broomhill Road,
Wandsworth, London, S.W.18.



REDIFON 

A Member Company of the Rediffusion Organisation

If you can put a 'Yes' in every box, you might just make a RADIO TECHNICIAN in Air Traffic Control

An all-consuming interest in telecommunications

At least one year's practical experience in telecommunications, preferably with 'ONC' or 'C and G' technical qualifications

A highly developed sense of responsibility

Willingness to undergo a rigorous programme of training

Aged 19 or over

To the right man, the National Air Traffic Control Service offers the prospect of an interesting and steadily developing career as a Radio Technician in air traffic control.

The work involves the installation and maintenance of some of the very latest electronic equipment at civil airports, radar stations and other specialist establishments all over the country. Important today, the job will become increasingly vital as Britain's air traffic continues to grow, and prospects for promotion are excellent. Starting salary varies from £1,044 (at 19) to £1,373 (at 25 or over). Scale maximum £1,590 (higher rates at Heathrow). The annual leave allowance is good, and there is a non-contributory pension for established staff.

If you feel you can meet the demands of this rather special job—and you have a strong determination to succeed—you are invited to complete the coupon below.

Send this coupon for full details and application form

To: A. J. Edwards, C Eng, MIEE,
The Adelphi, Room 705, John Adam Street, London WC2,
marking your envelope "Recruitment".

Name.....

Address.....

WWT/G1

Not applicable to residents outside the United Kingdom

NATCS
National Air Traffic Control Service

Electronic design/ development engineers...

...now Pye Telecom provide twice the opportunity- and more!

A high-salaried career now—and massive scope in the near future. If that's what you want, that's exactly what your experience can earn you at Pye Telecom.

Because Pye Telecom plan to double turnover within the next 5 years. What's more, after 1975, this forward-thinking Company—already at the top in radio-telephone manufacture—will be launching even further expansion. Which means rapid change—and early promotion to management for everyone with the right qualities.

When you start...

Yours will be a vital job. For Pye Telecom new innovations are the key to success. You will be deeply concerned in evolving products to take over from those marketed today. New techniques, new components, more efficient and effective ways of doing things—these will be your business. With your skills, Pye Telecom will go on giving customers the sophisticated up-to-the-minute equipment which will bring increasing rewards for everyone in the organisation. All possible help is given for you to succeed.

In particular:

- * Extensive research facilities throughout Europe are on-line to Pye design teams.
- * Computers—frequently used as a design aid.
- * Among the best company benefits in British industry.
- * Company-paid relocation expenses.
- * A choice of locations to live and work—Cambridge or Southend.

Your qualifications...

With either an electronics degree or equivalent, you should also ideally have 2/3 years' UHF/VHF radio telephone design experience. Experience in other fields, such as radar, broadcasting or television, will be an additional advantage. An absolute essential is circuitry experience.

Action...

Ready to go with Pye towards an expansive, exciting tomorrow . . . for the change to growth, responsibility and high rewards? Good. Phone (reverse the charges) or write now to: M. Timmins, Senior Personnel Officer,



Pye Telecommunications Ltd

Newmarket Road, Cambridge.



FLIGHT SIMULATOR SERVICE ENGINEERS

Redifon Flight Simulator Division are designers and manufacturers of highly sophisticated simulators of current civil and military aircraft and linked products for use in the U.K. and world wide export markets.

We need skilled Service Engineers to keep this complex and hard worked equipment in continuous first class condition.

You should have a minimum of O.N.C. or City and Guilds Certificate, theoretical and practical experience of digital computing, hardware, software and computer peripherals. Knowledge of analogue computing and hydraulics would be advantageous. We will train those who have good experience in transistorised and integrated circuits.

The job is varied and interesting and in an expanding business. Promotion prospects are good. But you must expect to travel anywhere in U.K. and overseas at short notice, perhaps for extended periods.

Excellent welfare benefits include contributory pension and free life assurance. Our Sussex factory is only 25 miles from Brighton.

There are vacancies at both Aylesbury, Bucks and Crawley locations.

Send brief details or ring now :

H. C. Hall, Personnel Manager,
REDIFON LIMITED
Flight Simulator Division
Gatwick Road, Crawley, Sussex
Tel: Crawley 28811



REDIFON

A Member Company of the Rediffusion Organisation.



RACECOURSE
TECHNICAL
SERVICES LIMITED

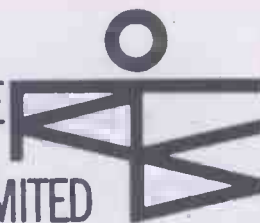

OPERATE A

TELEVISION UNIT FOR HORSERACING

and require a

TELEVISION ENGINEER

for operation and maintenance of the MCR

QUALIFICATIONS

- ★HNC, City & Guilds or equivalent.
- ★Experience in operation and maintenance of high grade television equipment.
- ★Willing to travel.

OPPORTUNITIES

- ★The Company is planning further expansion in the fields of television and electronics.
- ★Good salary and prospects.
- ★Expenses paid on location.

Applications stating age and experience should be sent to:

RACECOURSE TECHNICAL SERVICES LTD.,
88 Bushey Road, Raynes Park, London, S.W.20.

598

QUAD

require an

ELECTRONICS ENGINEER

with particular interest in high quality audio reproduction. This new post is primarily to provide liaison between lab and production, with responsibility for specifying test procedures and designing the gear for full production testing of high quality audio and VHF equipment.

As part of a small specialised design team this provides an excellent opportunity for a young, qualified engineer, preferably with some production experience, and a genuine interest in high quality reproduction.

Non-contributory pension scheme, free life insurance, and all the advantages of working with a small firm, acknowledged leaders in their field, and determined to stay there.

Apply in writing giving main details of qualifications and experience to:

J. H. Walker
Acoustical Mfg. Co. Ltd.
St. Peter's Road
HUNTINGDON

The Government of Malawi

ENGINEERING OFFICER (MAINTENANCE)



Required by the Posts and Telecommunications Department, to serve on contract for one tour of 24-36 months in the first instance. Salary, according to experience, in scale rising to £M.1,223 a year plus Overseas Addition rising to £Stg.682 a year. A Supplement of up to £Stg.244 a year is also payable by the British Govt. direct to the officer's bank in the U.K. Gratuity 25% total emoluments (excluding Supplement) on completion of 30 month tour. Liberal paid leave. Furnished accommodation. Free passages. Education

and outfit allowances. Contributory pension scheme available.

Candidates, 25-45, must possess appropriate City and Guilds Certificates and have had a minimum of two years approved training, with not less than five years subsequent experience, on the maintenance of carrier systems, H.F., V.H.F. or U.H.F. radio. Experience in the maintenance of X-ray equipment would be an advantage.

The officer will be required to undertake the maintenance of

multiplex carrier, telephone and telegraph equipment, H.F., V.H.F. and microwave radio and electro-medical equipment; and to give assistance and guidance to local staff under training.

Apply to **CROWN AGENTS, 'M' Division, 4 Millbank, London, S.W.1.,** for application form and further particulars stating name, age, brief details of qualifications and experience and quoting reference number M2K/680847/WF.

Electronic Video Recording

The development of our EVR Project at Basildon in Essex is now reaching an advanced stage and we now wish to recruit further staff who have experience in television or sound recording and outside broadcasting work for engagements in one of the following fields.

VTR Engineers

with good working knowledge of 2" quadruplex video tape recorder operations and maintenance.

Senior Audio Engineer

to be responsible for the operation and maintenance of broadcast quality magnetic and optical sound equipment. A working knowledge of automation and digital techniques would be an advantage.

Shift Control Engineer

The man we require will be responsible for the overall operation of the video tape and sound transfer facilities on shift basis and will preferably have experience of video tape recording and editing, telecine operation, telerecording and film characteristics, sound transfer optical and magnetic, vision and

sound mixing, apparatus room equipment and staff control in a senior television engineering capacity.

Applicants for the above positions must be prepared to work on a shift system. Commencing salaries will be negotiable in line with responsibilities and experience. Generous assistance will be given with relocation expenses and rented accommodation will be available under the Basildon New Town scheme. We operate a contributory pension scheme and free life assurance. Interviews will be arranged in London.

Ilford is a subsidiary of CIBA, the international chemical group. Career prospects are international too.

Applications in writing, giving details of your career to date, should be addressed, quoting reference ZH.12, to the Personnel Manager, Ilford Limited, Christopher Martin Road, Basildon, Essex.



ILFORD



CONTINUOUS EXPANSION

Standard Telephones & Cables, Microwave and Line Division based at Basildon are growing fast. In order to keep pace with this consistent growth rate we require the following

Installation Engineers Technicians & Testers

Ref. 25720

To test and commission Multiplex, Co-axial Line and Microwave Radio Systems.

Ideal candidates will be less than 45 years of age with practical experience on some of the above equipment. These challenging posts call for drive, initiative and common sense. It is necessary for applicants to be prepared to work anywhere in the U.K.

Applications should be addressed to
The Personnel Officer,
STC Chester Hall Lane,
Basildon, Essex.

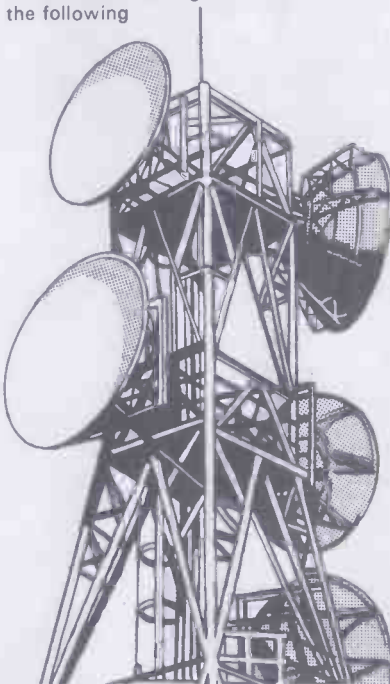

Test Technicians

Ref. 27221

The diversity of products manufactured at the Basildon Plant demands experienced testing staff for work on complex transmission systems.

Candidates should hold an ONC in electrical engineering and be able to offer considerable practical experience in the field of testing and fault clearing all types of land-unit, pcm and microwave equipment.

STC

91

BBC tv

SCOTLAND ASSISTANT FILM RECORDIST

BBC tv requires Assistant Film Recordist in Glasgow to assist in the balance, control and recording of sound for television film.

Essential Qualifications: Practical knowledge of modern film recording techniques with particular emphasis on magnetic recording.

Salary: £1,185 (may be higher if qualifications exceptional) x £72 to £1,545 p.a.

If no fully qualified candidate available, consideration given to appointment as Trainee Assistant Film Recordist (Salary £1,016 x £61 to £1,312 p.a. with promotion when fully qualified). Qualifications: G.C.E. standard of education and practical interest in the film medium. (Evidence normally sought is membership of film making group.)

Write for application form (enclosing addressed foolscap envelope and quoting reference 70.G.717W.W.) to Appointments Department, BBC, London, W1A 1AA, by June 22nd.



582

computer engineering

NCR requires additional ELECTRONIC, ELECTRO MECHANICAL ENGINEERS and TECHNICIANS to maintain medium to large scale digital computing systems in London and provincial towns.

Training courses will be arranged for successful applicants, 21 years of age and over, who have a good technical background to ONC/HNC level, City and Guilds or radio/radar experience in the Forces.

Starting salary will be in the range of £900/£1,350 per annum, plus bonus. Shift allowances are payable, after training, where applicable. Opportunities also exist for Trainees, not less than 19 years of age, with a good standard of education, an aptitude towards and an interest in, mechanics, electronics and computers.

Excellent holiday, pension and sick pay arrangements. Please write for Application Form to Assistant Personnel Officer NCR, 1,000 North Circular Road, London, NW2 quoting publication and month of issue.

Plan your future with **NCR**

85

East African Posts and Telecommunications Corporation

ASSISTANT ENGINEERS GRADE 1 (RADIO)

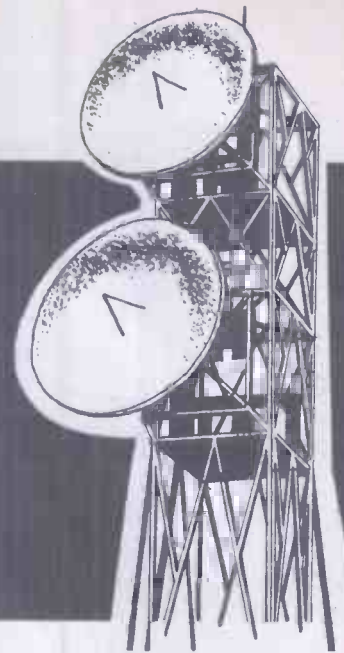

To serve on contract for one tour of 24 months in the first instance. Basic salary E.A.Shg.24,300 (Approx. £Stg. 1417) a year rising to E.A.Shg.27,780 (Approx. £Stg.1620) a year plus an Inducement Allowance, normally TAX FREE, of £Stg.822-886 a year, paid direct into the officer's bank in the U.K. Gratuity 25% of total emoluments drawn. Liberal paid leave. Furnished accommodation. Overseas Installation Grant. Free passages.

Contributory pension scheme available.

Candidates, 28-45 years, should possess the City and Guilds Intermediate Certificate (Telecomms.) plus a pass in Radio Grade 2 and must have a thorough knowledge of the installation and maintenance of HF and VHF radio equipment. A knowledge of microwave, carrier and telegraph equipment would be an advantage.

The officers' duties will be connected with the installation and maintenance of

radio stations and will involve travelling to outlying stations at a considerable distance from their headquarters, sometimes for periods of a week or more.

Apply to CROWN AGENTS, 'M' Division, 4 Millbank, London, S.W.1., for application form and further particulars stating name, age, brief details of qualifications and experience and quoting reference number M2K/690815/WF.

584

UNIVERSITY OF STIRLING

Department of Psychology

TECHNICIAN/SENIOR TECHNICIAN

Applicants should have completed a recognised apprenticeship, or other appropriate training, and have interests in A.F. techniques and instrumentation, including use of digital and linear integrated circuits. Formal qualifications an advantage, day release facilities if required. Salary: Technician £935-£1,303; Senior Technician £1,278-£1,586. Applications, with names of two referees, should be received by the Deputy Secretary (WW), University of Stirling, Stirling, by 10 August, 1970.

600

ASTRO COMMUNICATION LABORATORY (U.K.)

require

VHF/UHF

Development Engineers

Vacancies exist for a number of development Engineers in the field of VHF/UHF radio.

Applicants should preferably have H.N.C. or B.Sc. qualifications and Laboratory experience is a definite advantage. The applicants should be capable of guiding a development project from its conception to the final stages of quantity production.

Successful applicants will be offered a substantial salary with a 12 month renewable contract and where applicable moving expenses. Apply in writing to:

The Chief Engineer, Astro Communication Laboratory (U.K.),
Tower Street, Coventry, Warwickshire.

599

GEC-Marconi Electronics

TECHNICIANS AND ENGINEERS FOR ST. ALBANS AND LUTON

QUALIFIED OR NOT!

VACANCIES exist for work on testing and calibrating valve and solid-state electronic measuring equipments embracing all frequencies up to u.h.f. in Production, Service and Calibration departments.

APPLICATIONS are invited from people of all ages with experience or formal training in electronics and from ex-Armed Services technicians.

HIGHLY COMPETITIVE SALARIES, negotiable and backed by valuable fringe benefits.

RE-LOCATION EXPENSES available in many instances.

CONDITIONS excellent; free life assurance, pension schemes; canteen, social club.

37½-hour, 5-day, office-hours week.

WRITE or phone Personnel Department stating age, details of previous employment, training, qualifications, approximate salary required, quoting WW3.



MARCONI INSTRUMENTS LIMITED,
Longacres, St. Albans, Herts.
Tel: St. Albans 59292
Luton Airport, Luton, Beds.
Tel: Luton 31441.

A GEC-Marconi Electronics Company



531

Electronics Maintenance Engineers

There are excellent opportunities in the Installation and Maintenance Division of U.K. Electronics and Industrial Operations of E.M.I. Ltd., at Hayes, Middlesex, for engineers to carry out maintenance work on a wide variety of electronic equipments including laboratory test gear and trans-ceivers.

Candidates should be between 21 and 45 years of age and have some experience in this type of work. Consideration will be given to experienced Radio and Television servicing technicians and to ex service personnel.

Commencing salaries of up to £1,500 per annum will be paid and staff conditions include contributory pension scheme and free life assurance.

Please apply in writing giving brief personal and career details to:

G. W. Fox, Personnel Department,
U.K. Electronics & Industrial Operations,
E.M.I. Ltd., Blyth Road,
Hayes, Middlesex.
Tel: 01-573 3888, Ext. 411.

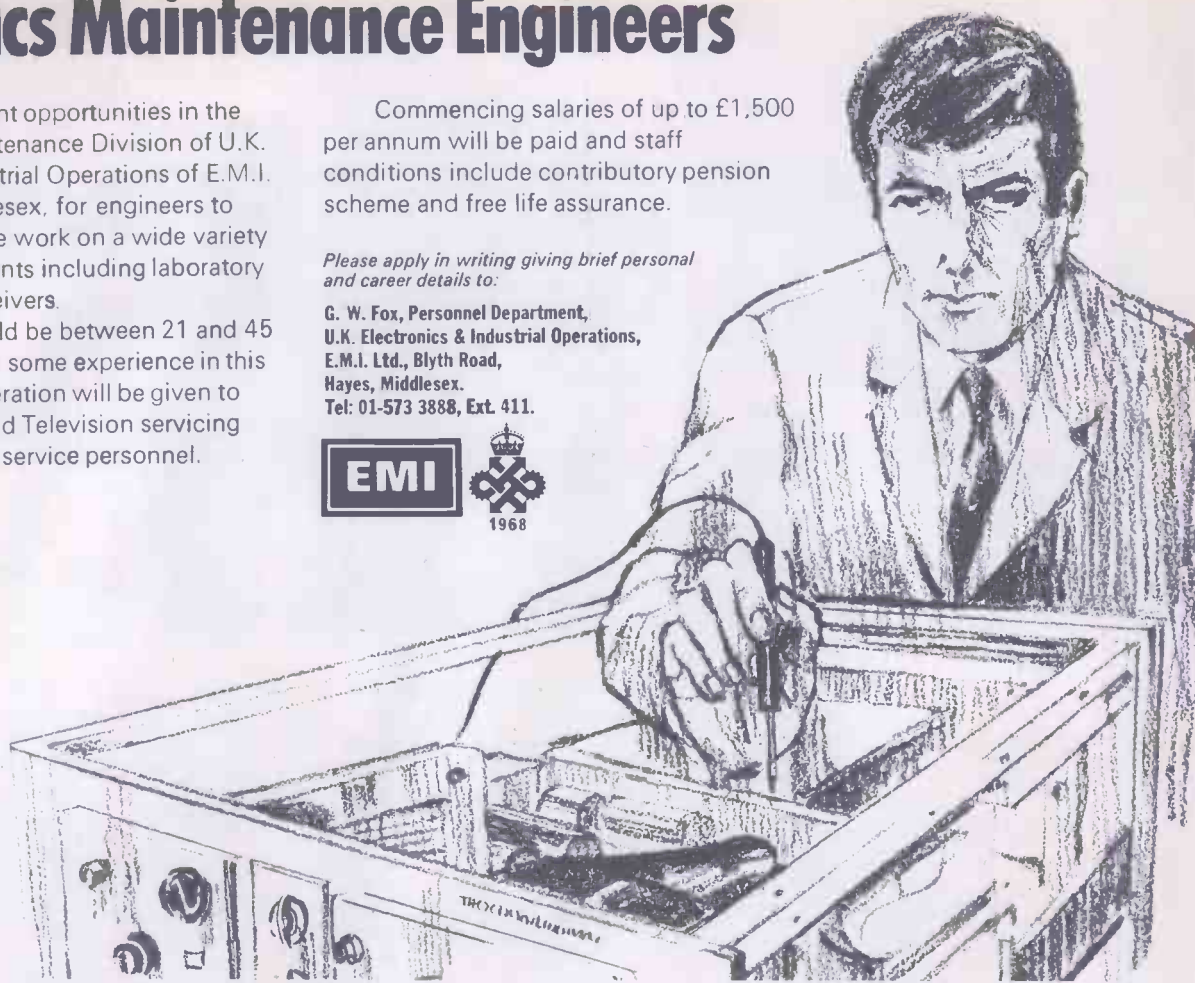

576

REDIFFUSION

COLOUR TELEVISION FAULTFINDERS & TESTERS

We have a number of vacancies in our Production Test Departments for experienced faultfinders and testers.

Knowledge of transistor circuitry and experience with Colour Receivers together with R.T.E.B. Final Certificate or equivalent qualifications required.

These will be staff appointments with all the expected benefits.

Applications to:

**Works Manager,
Rediffusion Vision Service Ltd.,
Fullers Way South,
Chessington, Surrey (near Ace of Spades).
Phone: 01-397 5411**

93

NORFOLK EDUCATION COMMITTEE THE COUNTY TECHNICAL COLLEGE · KING'S LYNN LECTURER GRADE I

to teach LIGHT ELECTRICAL ENGINEERING to C. & G. 49 final level. Telegraphy and telephony essential. Applicants must hold appropriate qualifications and preferably have experience of Post Office systems. Salary on Lecturer Grade I scale (£1230-£2075), point of entry depending upon the qualifications and experience of the successful candidate. Further details and forms of application may be obtained from the Registrar at the College.

F. LINCOLN RALPHS
Chief Education Officer.

County Hall,
Martineau Lane,
Norwich, NOR 49A

565

SENIOR TECHNICIAN

specialising in electronics and instrumentation work required to work on the development and servicing of instruments and systems applied to biochemistry research.

The position will involve responsibility and the supervision of Junior staff. Applicants should have experience in a relevant field and possess a Higher National Certificate or equivalent qualifications.

Salary according to age and experience in the range of £1,271 to £1,613 per annum. Superannuation scheme, good conditions of service.

Applications in writing to:
Departmental Superintendent,
Department of Biochemistry,
Imperial College, London, S.W.7.

578

BROADCASTING ENGINEERS UGANDA

- ★ Salary £2,010—£2,506 according to experience
- ★ Low Taxation.
- ★ 25% Gratuity.
- ★ Contract 21-27 months.
- ★ Subsidised accommodation.
- ★ Education Allowances.

Apply to CROWN AGENTS 'M' Division, 4 Millbank, London, S.W.1., for application form and further particulars stating name, age, brief details of qualifications and experience and quoting reference M2K/690995/wf

Duties will include the maintenance of broadcasting equipment in transmitting stations and studios and outside broadcasts and recordings in remote districts.

Candidates should possess City and Guilds Final Certificate in Telecommunications (with Radio) or equivalent and have wide practical experience of technical broadcasting equipment including high power M.F. transmitting and studio control equipment.

606

UNIVERSITY OF SOUTHAMPTON ELECTRICAL ENGINEERING DEPARTMENT

ELECTRONIC ENGINEER required for interesting post as **EXPERIMENTAL OFFICER**. The work concerns the electronics associated with electrical machine research. The successful applicant will be expected to advise on instrumentation, signal acquisition and processing and, where necessary, to design special purpose equipment both analogue and digital. Candidates should have a university degree or equivalent qualification, a broad knowledge of electronics and appropriate industrial experience.

Salary scale from £1355 to £2230 plus F.S.S.U. depending on age and ability.

Applications giving date of birth and details of qualifications and experience together with the names of two referees should be sent to the **Deputy Secretary, The University, Southampton, SO9 5NH** by 22 June, quoting ref. WW 583

METROSOUND AUDIO PRODUCTS LTD

Due to increased expansion Metrosound now have a few well paid vacancies for **TESTING AND FAULT FINDING ENGINEERS**.

Applicants, who must be thoroughly conversant with Transistorised Audio Amplifier circuitry and be rapid and accurate workers should apply in person, by letter or telephone to: **Mr. R. Bishop, METROSOUND AUDIO PRODUCTS LTD., Cartersfield Road, Waltham Abbey, Essex. Tel.: Waltham Cross 31933.** 572

METEOROLOGICAL OFFICE

ELECTRONIC ENGINEER

UP TO £2438

Post of Assistant Signals Officer at the Meteorological Office Headquarters in Bracknell, Berks.

DUTIES relate to the planning, provision and installation of meteorological landline and radio telecommunication systems embracing transmission by both low/medium/high speed data and analogue/digital facsimile, and including facilities for reception from satellites. A particular objective will be to automate the U.K. system making optimum use of computers.

QUALIFICATIONS: Either (a) Corporate Membership of the Institution of Electrical Engineers, the Institute of Electronic and Radio Engineers or the Royal Aeronautical Society, or exemption from their requirements, or (b) 1st or 2nd class honours degree in Electrical Engineering, Physics or Applied Physics, together with at least 2 years' training and experience. Wide knowledge of telecommunications and aptitude for planning expected. Some experience of planning for automation in telecommunications an advantage.

STARTING SALARY: within the scale £1405—£2438 according to qualifications and experience. Non-contributory pension.

WRITE to Civil Service Commission, 23 Savile Row, London W1X 2AA, or **TELEPHONE** 01-734 6010 ext 229 (after 5.30 pm 01-734 6464 "Ansafo" service), for application form, quoting S/7249/69. Closing date 2 July 1970.

588

CHALLENGING OPPORTUNITIES in CANADA

Radio and Electronic Technicians with a desire to see more of the world can find rich rewards by joining Canadian Marconi Company. Technicians are required for maintenance duties on Northern installations.

Successful applicants will enjoy minimum salaries of \$8,000 plus first-class prospects for rapid advancement and further substantial rises during the first year. There are also genuine opportunities for promotion to supervisory grades with salary ranges of over \$14,000 per annum.

Food and accommodation is provided free for the employee (no family accommodation), in addition to heavy duty clothing. Assistance with air passage is available.

A chance of a lifetime is offered to accrue substantial savings.

Formal training and experience in maintenance of communications-type equipment is required with special emphasis on:

**Microwave
Tropospheric Scatter
Communications Systems
Telephone and Carrier (Multiplex)**

If you have three or more years' experience in installation or maintenance on this type of equipment together with recognized qualifications, i.e. City and Guilds, Higher National or equivalent, the answer is Yes! Interviews will be held in London in the near future. Please send brief career details, quoting P.O. Box 540, to **Mr. D. S. Howell, Canadian Marconi Company, Station "O", Montreal 379, Quebec, Canada.**

CAN YOU QUALIFY?



CANADIAN MARCONI COMPANY

RADIO TECHNICIANS

with sound knowledge of at least three of the following types of equipment required immediately for Meteorological Office Ocean Weather Ships: MF, HF, VHF and UHF, Single and Double side-band transmitters, Radar (Navigational), Radar (Height finding), Radio Receivers, MF and VHF, Auto DF, Digital telemetering equipment, Low voltage servo-recorders, Loran and echo sounders.

Salary Scale £885-£1500 per annum according to age (£1295 at 25 age point), plus £162 per annum overtime allowance. Liberal leave allowance. Free food and accommodation provided on board ship.

Applicants must be natural born British subjects.

Full details from Shore Captain, Ocean Weather Ship Base, Great Harbour, Greenock. Telephone 24291.

568

SERVICE ENGINEERS

required for maintenance of tape recorder and dictating machines, training given to suitable applicants on dictating machines. Salary £130 per month.

Apply:

Tape Recorder Maintenance Co.
Telephone: 01-735 9683

589

JUNIOR ELECTRONIC ENGINEER

A vacancy with very good prospects occurs for a versatile energetic and conscientious young man to act as an assistant in the Service department of an expanding Electronic Company.

Chief requirements are a good all round theoretical training and some mechanical training, plus the ability to quickly relate this in practical terms to the servicing of a wide variety of electronic and electro-mechanical instruments.

Salary will be commensurate with experience and a permanent and very progressive position is assured for the right man. Write stating age, experience and present salary to:

**Personnel Manager, B & K Instruments Ltd.,
59 Union Street, London, S.E.1**

581

UNIVERSITY OF SOUTHAMPTON INSTITUTE OF SOUND AND VIBRATION RESEARCH

Person required to help with development and operation of instrumentation systems for noise and vibration measurement, including analysis of data and routine maintenance of equipment. Salary on scale—either £456-£771 or £905-£1,273 with supplementary allowances for qualifications. Please write stating date of birth, experience and qualifications and giving the names of two referees to the Deputy Secretary, **The University, Southampton, SO9 5NH,** quoting ref. WW

601

ASSISTANT ENGINEER GRADE II (BROADCASTING) BOTSWANA

- ★ Salary up to £2,387
- ★ Low taxation
- ★ Appointments grant £100 or £200 in certain circumstances
- ★ 25% gratuity on basic salary
- ★ Contract 24 – 36 months
- ★ Subsidised accommodation
- ★ Education Allowances

The Posts and Telecommunications Department requires an officer to undertake operational duties including the installation and maintenance of broadcasting equipment in transmitting stations and to assist with the training of junior engineering staff.

Candidates, aged 30–45, must possess the City and Guilds Intermediate Certificate (Telecommunications) or equivalent and have had five years relevant practical experience, (additional to any period of approved training) of technical broadcasting equipment including M.F. and H.F. transmitting equipment up to 10 KW.

Apply to CROWN AGENTS, 'M' Division, 4 Millbank, London, S.W.1., for application form and further particulars stating name, age, brief details of qualifications and experience and quoting reference number M2K/690420/WF.

JUNIOR TECHNICAL OFFICER or TECHNICIAN

required at our Hampstead Laboratories, Holly Hill, N.W.3, to assist scientists engaged on new concept of medical research of 'Human Aerodynamics.' Suitable for applicant in early 20's with some experience of workshop practice and interest in electronic instrumentation. Salary according to experience and qualifications (O.N.C./H.N.C.) on scale £759-£1,508 p.a. Please apply quoting our reference WW 51/1 to: Mr. J. H. Woodcock, National Institute For Medical Research, The Ridgeway, Mill Hill, London, N.W.7. Telephone: 959 3666.

605

THE UNIVERSITY OF SUSSEX SCHOOL OF MOLECULAR SCIENCES

Engineer required to work on Electronics and Instrumentation in the Chemical Laboratory. Candidates should be skilled in fault clearing in modern electronic equipment. Salary scale: £1278-£1583. Three weeks paid holiday. Protective clothing provided. Superannuation and sickness benefit schemes.

Applications and/or enquiries for further information should be addressed to: The Laboratory Superintendent, School of Molecular Sciences, University of Sussex, Brighton, BN1 9QJ.

564

ELECTRONICS ENGINEERS Imaging Systems

Applications are invited for two vacancies in our Electronics Laboratory from Engineers holding a Degree or Higher National Certificate and having several years' development experience. These positions will be in a team developing television and I.R. Imaging Systems. Experience in video and/or digital techniques would be an advantage.

The firm is engaged in a wide variety of instrument work much of it combining mechanical, electronics and optical features. The Electronics Laboratories cover medical instrumentation, laser applications, filters and microwave serials for both Government and Commercial Contracts.

In appropriate cases a flat may be made available and removal expenses given to suitable applicants.

Apply stating age, qualifications and experience to:

The Personnel Manager,
Barr & Stroud Limited,
Annie'sland, Glasgow W.3.

**BARR AND
STROUD**

Electronic Technicians

Are you interested in joining the leading Manufacturer of Magnetic Recording Equipment?

If you think you have experience in any one of the following fields, backed by O.N.C. or City and Guilds, we want to hear from you.

- FINAL COMMISSIONING OF CORE MEMORY PRODUCTS
- FINAL COMMISSIONING OF COMPUTER TAPE HANDLERS
- EXPERIENCE OF DIGITAL CIRCUIT TECHNIQUES
- FAULT DIAGNOSIS OF SOLID STATE PRINTED CIRCUIT ASSEMBLIES

Ampex Corporation is a world-wide organisation employing some 12,000 people. This is an ideal opportunity for you to expand your knowledge of

sophisticated computer peripheral equipment with a modern progressive Company.

An attractive salary will be paid and the Company operates an excellent range of Life Assurance, Pension and Sickness Benefit Schemes. Three weeks annual holiday, Canteen, Sports and Social Club.

Please write or telephone for application form to the Personnel Officer, Ampex Electronics Limited, Acre Road, Reading, Berkshire. (Telephone Reading 84411).

AMPEX

602

Radio Operators

Your chance of a shore job with good pay from the start!

If you hold a 1st Class Certificate of Competence in Radiotelegraphy issued by the Postmaster General or the Minister of Posts and Telecommunications, or an equivalent certificate issued by a Commonwealth administration or the Irish Republic, the Post Office can offer you employment at a United Kingdom Coast Station, with a starting salary of £965—£1,215 (depending on age). Annual rises will take you to £1,650 and there are good prospects of promotion to more responsible and better paid posts.

If you are 21 or over, please write for more details to:

**The Inspector of Wireless Telegraphy,
External Telecommunications Services,
Wireless Telegraph Section (WW),
Union House, St. Martins-le-Grand,
LONDON E.C.1.**

596

TV MECHANICS FOR NEW ZEALAND

RADIO and TV MECHANICS—are you dissatisfied with your present working conditions, high taxation and lack of progress? Why not shift to the sunny South Pacific and join the friendly team at TISCO, New Zealand's largest Service Company! Being purely in Television Service, our mechanics are important people, not just numbers on a time sheet.

All 30 of our Branch Managers are mechanics. You can be with us in 3 months if you write now. Requirements: 5 years' experience and £20 towards the family's fare, remainder of which will be paid. Age limit for persons wishing to come to New Zealand is 45.

Mr. B. J. Wells, Tech. Supervisor,
TISCO Ltd.,
Private Bag, Royal Oak, Auckland,
NEW ZEALAND.

351

BROADCAST RELAY ENGINEERS

are required for the ISLAND OF MASIRAH

(Off the coast of Muscat and Oman)

Applications for contract employment for a one year unaccompanied tour of duty are invited from engineers with experience of the operation and maintenance of high power radio transmitters and who are of third year City and Guilds Telecommunications Technicians Certificate or equivalent standard.

Salary £4,000 per annum plus a tax free allowance of £350 per annum for single, or £865 for married unaccompanied officers.

Free furnished accommodation and passages are provided.

Further details and application forms can be obtained from:

**The Personnel Officer,
Diplomatic Wireless Service
Foreign & Commonwealth Office,
Hanslope Park,
Wolverton, BUCKS.**

535

DISPLAYED SITUATIONS VACANT AND WANTED: £7 per single col. inch.
LINE advertisements (run-on): 8/- per line (approx. 7 words), minimum two lines.
 Where an advertisement includes a box number (count as 2 words) there is an additional charge of 1/-.
SERIES DISCOUNT: 15% is allowed on orders for twelve monthly insertions provided a contract is placed in advance.
BOX NUMBERS: Replies should be addressed to the Box number in the advertisement, c/o Wireless World, Dorset House, Stamford Street, London, S.E.1.
 No responsibility accepted for errors.

SENIOR TECHNICIAN (GRADE III)

with electrical and preferably some mechanical experience to maintain Cobalt and Caesium and Therapeutic X-ray equipment at the Royal Marsden Hospital, Fulham Road, London, S.W.3. The successful candidate will also have the opportunity to develop new equipment. Minimum qualifications, O.N.C. in Electrical Engineering. Salary scale £1270-£1590 per annum. Applications with details of experience and names of two referees to the Deputy Administrator, The Royal Marsden Hospital, Downs Road, Sutton, Surrey. Further details may be obtained from Mr. E. Hawkins, Chief Technician, telephone 01-642 6011, Ext. 278. 567

SITUATIONS VACANT

A FULL-TIME technical experienced salesman required for retail sales; write giving details of age, previous experience, salary required to—The Manager, Henry's Radio, Ltd., 303 Edgware Rd., London, W.2. [67]

ARE YOU INTERESTED IN HI FI? If so, and you have some experience of selling in the Retail Radio Trade, an excellent opportunity awaits you at Telesonic Ltd., 92 Tottenham Court Road, London, W.1. Tel. 01-387 7467/8. [21]

BERKSHIRE COLLEGE OF EDUCATION. Television Technician for expanding CCTV system and mobile units, responsibility for VHF distribution system, experience of helical scan video tape recorders an advantage but not essential (training course provided). Salary Technician Grade III £965-£1,130. Application forms and further particulars from the Bursar, Berkshire College of Education, Woodlands Avenue, Early, Reading, Berks, return within 10 days. [662]

ELECTRONICS Workshop Senior Technician. Nuclear Engineering Laboratory, Queen Mary College (University of London), Mile End Road, E.1. Work includes development, construction and maintenance of instrumentation for research. Adaptability, initiative and experience in electronic techniques required. Salary at present in the range £1,029-1,300 p.a. (but a substantial increase is under review), plus London Weighting up to £125 p.a. and possible £30 or £50 qualification supplement. Five-day week. Four weeks annual leave. Pension scheme. Excellent working conditions. Letters only to Registrar (N/ST) should state full details of experience and present work. [517]

REDIFON LTD. require fully experienced TELECOMMUNICATIONS TEST ENGINEERS and ELECTRONICS INSPECTORS. Good commencing salaries. We would particularly welcome enquiries from ex-Service personnel or personnel about to leave the Services. Please write giving full details to—The Personnel Manager, Redifon Ltd., Broomhill Road, Wandsworth, S.W.18. [26]

SENIOR technician/technician required for the construction, development and servicing of an interesting variety of electronic apparatus in modern chemistry teaching and research laboratories. Salary in ranges £1,026-£1,281 p.a. and £743-£1,047 p.a. according to age and experience (but a substantial increase is under review) plus London Weighting £125 p.a. and possible £30 or £80 qualification allowance. Five-day week. Four/five weeks annual leave. Pension scheme. Letters only to Registrar (C/T/ST), Queen Mary College, Mile End Road, E.1. stating which post applied for, age, past and present experience, any qualifications. [523]

SENIOR ELECTRONIC TECHNICIAN required by a new company to head a research/development workshop. Duties will include design and construction of new products and improvement to existing lines, some service work may be necessary initially. Free use of company vehicle. Age 25-35 with good experience in transistorised circuit design, adaptable and able to work on own initiative. Starting salary £1,500-£2,000. Reply stating age, experience, qualifications. Box No. W.W. 574, Wireless World.

WE HAVE VACANCIES for Four Experienced Test Engineers in our Production Test Department. Applicants are preferred who have Experience of Fault Finding and Testing of Mobile VHF and UHF Mobile Equipment. Excellent Opportunities for promotion due to Expansion Programme. Please apply to Personnel Manager, Pye Telecommunications Ltd., Cambridge Works, Hals Road, Cambridge. Tel. Cambridge 51351, Extn. 327. [77]

ELECTRONIC ENGINEERS

Service Engineers required for Offices, throughout the United Kingdom, of well-known Company manufacturing Electronic Desk Calculating Machines. Applicants should possess a sound knowledge of basic Electronics with experience in Electronics, Radar, Radio and T.V. or similar field. Position is permanent and pensionable. Comprehensive training on full pay will be given to successful applicants. Please send full details of experience to the Service Manager, Sumlock Comptometer Ltd., 102/108 Clerkenwell Road, London, E.C.1. 82

ARTICLES FOR SALE

BUILD IT in a DEWBOX quality plastics cabinet. 2 in. X 2 1/2 in. X any length. D.E.W. Ltd. (W), Ringwood Rd., FERNDOWN, Dorset. S.A.E. for leaflet. Write now—Right now. [76]

CAPACITORS, 0.25mfd., 32.5KV DC working, £6. 0.5mfd., 7.5KV, 17/8. 0.01mfd., 5KV, 4/- . Rotax rotary inverters, 24V DC/115V, 3 phase, 400Hz., 1.8 amps., £6. Carbon pile voltage regulators, 12/24V, 17/8. Carriage extra. Westover Electronics, Braintree House, St. Paul's Lane, Bournemouth. Tel. 23944. [604]

WITWORTH TRANSFORMERS LTD.

Dept. W.W., 26 All Saints Road, North Kensington, W.11
 Telephone: 01-229 9071. 9 a.m. till 5 p.m.
TELEVISION LINE OUTPUT TRANSFORMERS
 PRACTICALLY ANY MAKE OR MODEL SUPPLIED OR REWOUND
EKCO, FERRANTI, DYNATRON
 Replacement cases 16/- each, please state model. S.A.E. for return of post quotation. TERMS: Cash with order or C.O.D., please add 4s. for postage. C.O.D. orders will be charged 6s. Transformers fully guaranteed. 516

COIL WINDER. Avo. Douglas No. 6 coil winder, complete with motor and gears, etc. Cost £150. As new, £50 o.n.o. Contact A. C. E. Stuart, Department of Chemistry, The University, Southampton. [524]

COLOUR TELEVISION COMPONENTS. All specialist parts for home constructed colour receivers, including W.W. design (reprints now obtainable from W.W.) Catalogue from: Forgestone Components, Ketteringham, Wymondham, Norfolk. [542]

FOR SALE—"Wireless World," 1930-1948, 25/- dozen. W.1, 43 Dundonald Road, Colwyn Bay. [527]

MUSICAL MIRACLES. Send S.A.E. for details of Cymbals and Drum Modules, versatile independent bass pedal unit for organs, pianos or solo, musical novelties, waa-waa kits (49/-). Also bargain components list reed switches etc. D.E.W. Ltd., 254 Ringwood Road, Ferndown, Dorset. [95]

AMAZING VALUE

NEW BRANDED FULL SPECIFICATION SEMICONDUCTOR DEVICES BEST FOR PERFORMANCE AND RELIABILITY

G.E. D40C1 4W. Darlington Amplifier.			
Very High Gain 10,000 minimum 13/6			
ITT 1 Amp Plastic Rectifiers:			
1N4001, 50V . . . 1/9	1N4004, 400V . . . 2/5		
1N4002, 100V . . . 2/-	1N4005, 600V . . . 2/9		
1N4003, 200V . . . 2/2	1N4006, 800V . . . 3/5		
	1N4007, 1000V . . . 4/-		

P. & P. 1/- per order. Overseas 7/6

Cash With Order. Mail Order only.

JEF ELECTRONICS (w.w.6)

York House, 12 York Drive, Grappenhall, Warrington, Lancs.
 Money back if not satisfied 592

NEW CATALOGUE No. 18, containing credit vouchers value 10/-, now available. Manufacturers' new and surplus electronic and mechanical components, price 4/6, post free. Arthur Sallis Radio Control Ltd., 28 Gardner Street, Brighton, Sussex. [94]

NEW Precision 1MHz crystal oscillators in even-7 transistor circuit 6"X3"X3", £5 each. Details and further lists s.a.e. B. M. Sandall, Amber Croft, Higham, Derbyshire, DE5 6EH [560]

NEW SONY CRF-230 GLOBAL RADIO. Amateur, Commercial and Professional reception. Brings you everything that's on the air, anywhere in the world! 23-band reception. Covers AM, SW, MW, LW and FM. Operates from batteries or AC mains! Built-in voltage selector permits use in any country. Numerous control features that put it in a class by itself! Retail at £290, yours for £250 or near offer. Phone: Herongate 359 (2 Billericay Road, Essex). [590]

PUBLIC ADDRESS EQUIPMENT FOR SALE. 3 Philips outfits, each containing an EL 6400 Mixer Amplifier (2XEL61 output) and an ET 3108, 6 speaker column. UNIT 1 AM/FM radio changer, mike input. UNIT 2 AM/FM radio, auto changer, tape deck, mike input. UNIT 3 auto changer, mike input. Call J. Fagg, Bedford 55233. [595]

RADIO MIKE (S.N.S.), as new, £60. C.C.T.V. 1" Vidicon tube and lens, £16. D. F. Buckley, London Apprentice, St. Austell, Cornwall. [544]

UHF, COLOUR and TV SERVICE SPARES. Leading British makers' surplus Colour Frame and Line time base units incl. EHT transformer, £5, carriage 10/-. Integrated UHF/VHF 6 position push button tuner, 4 transistors, knobs, circuit data. Easily adjusted for use as 6 position UHF tuner, £4/10/-, P/P 4/6. UHF 2 transistor tuner incl. circuit, £2/10/-, P/P 4/6. MURPHY 600/700 series complete UHF conversion kits incl. tuner, drive assy, 625 IF amplifier, 7 valves, accessories, housed in special cabinet plinth assembly, £8/10/- or less tuner £2/18/6, P/P 10/-. SOBELL/GEC 405/625 switchable IF amplifier and output chassis, 32/6, P/P 4/6. UHF tuners incl. valves, slow motion drive assy, knobs, aerial panel, £5/10/-, P/P 4/6. UHF list available on request. New or manufacturer tested VHF tuners, AT7650 Philips 19T1G70, Sobell 1010, KB Featherlight 35/-, AT7639 Peto Scott, Decca, Ekco, Ferranti, Cossor 50/-, Cylcon C 20/-, AB miniature with UHF injection incl. valves 78/6, Ekco 283/330, Ferranti 1001/6 25/-, New Ireball tuners, Ferguson, HMV, Marconi type 37/6, Plessey 4 position push button tuners with UHF injection, incl. valves, 58/6. Many others available. P/P all tuners 4/6. Large selection channel coils. Surplus Pye, Ultra, Murphy, 110" scan coils 30/-, Sobell 110" Frame O/P transformers 17/6, P/P 4/6. Percio "Portorama" LOPT assy incl. D306, suitable for transistorised TV, 40/-, P/P 4/6. LOPTs, Scan Coils, FOPTs available for most popular makes. PYE/LARCEAR transistorised booster units B1/B3 or UHF, battery operated 75/-, UHF Masthead £5/5/0, post free. COD despatch available. MANOR SUPPLIES, 172 WEST END LANE, LONDON, N.W.6 (No. 28 Bus or W. Hampstead Tube Station). MAIL ORDER: 64 GOLDERS MANOR DRIVE, LONDON, N.W.11. [60]

"WIRELESS WORLD" substantially complete, 1937, onwards, some 1935, 1936, "Electronic Engineering, 1941 to 1962, four missing offers, Haydon, Byron House, Slines Oak Road, Woldingham, Caterham, Surrey. [543]

YAXLEY SWITCHES, 1 pull 24 way 1" spindle, 5/6 each p.p. Holly Electronics, 167 Folkestone Road, Dover. [561]

770U/2 Eddystone VHF 150/500 Mc/s, £105. 770R Eddystone VHF 19/165 Mc/s (with muting), £75. Private sale. Good condition. Telephone 01-656 1350 Croydon. [579]

PATENT NOTICES

TRADE MARK No. B.878772 consisting of the letters R-F-T and device and registered in respect of "Electronic Valves" was assigned on 23 July, 1969, by T.O. Supplies (Export) Limited of 25 Westbourne Grove Mews, London, W.11, to VEB Funkwerk Erfurt of 47 Rudolfstrasse, 101 Erfurt, East Germany: **WITHOUT THE GOODWILL OF THE BUSINESS IN WHICH IT WAS THEN IN USE.** [515]

TEST EQUIPMENT - SURPLUS AND SECONDHAND

SIGNAL generators, oscilloscopes, output meters, wave voltmeters, frequency meters, multi-range meters, etc., etc., in stock.—R. T. & I. Electronics, Ltd., Ashville Old Hall, Ashville Rd., London, E.11. Ley. 4986. [64]

RECEIVERS AND AMPLIFIERS - SURPLUS AND SECONDHAND

HERO Rx55, etc., AR88, CR100, BR7400, G209, S640, etc., etc., in stock.—R. T. & I. Electronics, Ltd., Ashville Old Hall, Ashville Rd., London, E.11. Ley. 4986. [65]

NEW GRAM AND SOUND EQUIPMENT

CONSULT first our 76-page illustrated equipment catalogue on **HI-FI** (6/6). Advisory service, generous terms to members. Membership 7/6 p.a.—Audio Supply Association, 18 Blenheim Road, London, W.4. 01-995 1661. [27]

GLASGOW—Recorders bought, sold, exchanged; cameras, etc., exchanged for recorders or vice-versa.—Victor Morris, 343 Argyle St., Glasgow, C.2. [11]

SHURE GOLDRING Cartridges post free, G800 £7.17.6, M3D £5.5, M44/5/7 £7.10, M44E £8.19.6, M55E £9.19.6, M75E/2 £16.10, Garrard SP25/2 £10.17.6, AP.75 £16.17.6, P. & P. 7/6 U.E. 30 Achilles Road, London, N.W.6. Mail order only. [96]

TAPE RECORDING ETC.

IF quality, durability matter, consult Britain's oldest transfer service. Quality records from your suitable tapes. (Excellent tax-free fund raisers for schools, churches.) Modern studio facilities with Steinway Grand.—Sound News, 18 Blenheim Road, London W.4. 01-995 1661. [28]

YOUR TAPES to Unit S.A.E. £6,000 Lath. From 25/- Studio/Location Disc. S.A.E. Leaflet. Deroy Studios, High Bank, Hawk St., Carnforth, Lancs. [70]

VALVES

VALVE cartons by return at keen prices; send 1/- for all samples and list.—J. & A. Boxmakers, 75a Godwin St., Bradford, 1. [10]

FOR HIRE

FOR HIRE CCTV equipment, including cameras, monitors, video tape recorders and tape—any period.—Details from Zoom Television, Chesham 6777 [75]

ARTICLES WANTED

WANTED, all types of communications receivers and test equipment.—Details to R. T. & I. Electronics, Ltd., Ashville Old Hall, Ashville Rd., London, E.11. Ley. 4986. [63]

WANTED, televisions, tape recorders, radiograms, new valves, transistors, etc.—Stan Willetts, 37 High St., West Bromwich, Staffs. Tel. Wes. 0186. [72]

WANTED, WIRELESS WORLDS, Feb., March, May, June, 1964, July, 1965. Richardson, 162 Buckingham Road, Hampton, Middlesex. 01-979 4322 evenings. [593]

VALVES WANTED

WE buy new valves, transistors and clean new components, large or small quantities, all details, quotation by return.—Walton's Wireless Stores, 55 Worcester St., Wolverhampton. [62]

SERVICE & REPAIRS

AVO and Selectest repairs, John Baggs Electric Ltd., Relay Works, Hollins Road, Oldham. Tel. 061-661 3785. [603]

CAPACITY AVAILABLE

AIRTRONICS LTD., for Coil Winding—large or small production runs. Also PC Boards Assemblies. Suppliers to P.O., M.O.D., etc. Export enquiries welcomed. 3a Waterland Road, London, S.E.13. Tel. 01-852 1706 [61]

ELECTRONICS WRITING/EDITING for industry. Reports, application notes, manuals, hand-outs, written to specified length. Send full details for competitive quote. Fast turnaround. **ELECTROSCRIPT SERVICES**, 18 Grange Road, Bournemouth, BH6 3NY. [566]

METALWORK, all types cabinets, chassis, racks, etc., to your own specification, capacity available for small milling and capstan work up to 1in bar.—**PHILPOIT'S METALWORKS**, Ltd., Chapman St., Loughborough. [17]

PRODUCTION/SERVICE MANAGERS don't take up valuable on line assembly time, for small/medium printed circuit/wiring runs, let us have the problem. Also installation contracts large or small are invited; i.e. internal telephones, security systems, electrical, etc. **UNIT ELECTRONICS**, Pound Hill 2390, Sussex. [594]

SMALL servicing and repair contracts undertaken. Field service any distance. Best possible rates for top-quality work. **Cambrian Electronics**, 96a High St., Frimley, Surrey. [474]

TECHNICAL TRAINING

BECOME "Technically Qualified" in your spare time, guaranteed diploma and exam. home-study courses in radio, TV, servicing and maintenance. R.T.E.B., [514]

City & Guilds, etc., highly informative 120-page Guide—free.—Chambers College (Dept. 837K), College House, 29-31 Wrights Lane, Kensington, London, W.8. [16]

CITY & GUILDS (Electrical, etc.), on "Satisfaction or Refund of Fee" terms. Thousands of passes. For details of modern courses in all branches of electrical engineering, electronics, radio, T.V., automation, etc.; send for 132-page handbook—free.—B.I.E.T. (Dept. 182K), Aldermaston Court, Aldermaston, Berks. [13]

TECHNICAL TRAINING in Radio, TV and Electronics through world-famous ICS. For details of proven home-study courses write: ICS, Dept. 443, Intertext House, London, S.W.8. [24]

TV and radio A.M.I.E.R.E., City & Guilds, R.T.E.B.; certs., etc., on satisfaction or refund of fee terms; thousands of passes; for full details of exams and home training courses (including practical equipment) in all branches of radio, TV, electronics, etc., write for 132-page handbook—free; please state subject.—British Institute of Engineering Technology (Dept. 150K), Aldermaston Court, Aldermaston, Berks. [16]

TUITION

ENGINEERS—A Technical Certificate or qualification will bring you security and much better pay. Elem. and adv. private postal courses for C.Eng., A.M.I.E.R.E., A.M.S.E. (Mech. & Elec.), City & Guilds, A.M.I.M.I., A.I.O.B., and G.C.E. Exams. Diploma courses in all branches of Engineering—Mech., Elec., Auto, Electronics, Radio, Computers, Draughts, Building, etc.—For full details write for FREE 132-page guide: British Institute of Engineering Technology (Dept. 151K), Aldermaston Court, Aldermaston, Berks. [14]

KINGSTON-UPON-HULL Education Committee. College of Technology. Principal: E. Jones, M.Sc., F.R.I.C.

FULL-TIME courses for P.M.G. certificates and the Radar Maintenance certificate.—Information from College of Technology, Queen's Gardens, Kingston-upon-Hull. [18]

BOOKS, INSTRUCTIONS, ETC.

MANUALS, circuits of all British ex-W.D. 1939-45 wireless equipment and instruments from original R.E.M.E. instructions; s.a.e. for list, over 70 types.—W. H. Bailey, 167a Moffat Road, Thornton Heath, Surrey, CR4-6PZ. [66]

RADIO JOURNALS available, 1911-1940. Lambert, 60 Salhouse Road, Rackheath, Norwich. [415]

AGENCIES

AGENTS WANTED to sell on commission basis direct to the dealer a new range of quality hi-fi speaker kits and complete loudspeaker systems marketed by an already well-known company. Future agents will have existing connections with hi-fi dealers and preferably carry non-conflicting lines. Applications to be accompanied by personal history, qualifications, experience, etc. Box W.W. 514 Wireless World. [514]

Send an S.A.E. for New Comprehensive I.C. and Semiconductor price lists.

INTEGRATED CIRCUITS
NEW LOW PRICES • FULLY GUARANTEED

BCA		MOTOROLA					MULLARD LINEAR
CA3000	39/8	MC724P	1/8	10+	25+	TA4241	32/6
3003	25/8	MC788P	19/8	17/8	18/-	242	85/-
7	57/6	MC789P	17/8	15/-	13/6	243	30/-
11	16/6	MC790P	27/8	24/8	23/-	263	15/6
12	19/6	MC792P	17/6	15/-	13/6	293	19/6
13	24/-	MC799P	17/8	15/-	13/6	300	35/-
14	27/-	MC1303P	57/8	—	—	310	25/-
18	19/6	MC1304P	79/8	—	—	320	14/6
18A	25/-	MC708P	59/8	—	—	350	35/-
19	19/-	MC7490P	69/6	—	—	435	29/6
20	27/-	MC788P	19/8	—	—	521	26/6
20A	37/-	MC838P	130/-	—	115/-	522	72/-
21	34/-	MC1552G	89/8	—	—	530	89/-
22	27/6					511	89/-
23	28/-					TAD101	19/6
26	21/-					TAD100	39/6
28A	16/8					TAD110	39/6
28B	24/-						
29	19/8						
29A	38/6						
30	31/-						
35	27/-						
36	16/8						
39	19/8						
41	25/-						
42	25/-						
43	29/-						
44	27/-						
45	27/-						
46	19/8						
47	29/-						
48	45/-						
49	35/-						
50	39/8						
51	28/-						
52	38/8						
53	12/-						
54	50/-						
55	24/-						
59	27/-						
64	35/-						

Please send a S.A.E. for our new comprehensive I.C. price list Post and Packing 1/6d. per order. Data sheet free if ordered with ICS. Send 2/6d. for catalogue

TELEPHONE 01-452 0161 **A. MARSHALL & SONS LTD.** TELEX 21422
28 CRICKLEWOOD BROADWAY, LONDON, N.W.2
CALLERS WELCOME 9-5.30 SATURDAY 9-5
SEE OUR MAIN ADVERTISEMENT ON PAGE 80 FOR SEMICONDUCTORS



has a vacancy for a SOUND ASSISTANT 'B' Grade H. Salary £1,415 per annum, plus minimum 4% increase from July 1st, for operation of magnetic film and tape recordings and tape and disc replay machines for television transmission and film dubbing. Applicants should have practical experience in one or more of these operations and possess a basic technical knowledge of electronics as applied to sound recording techniques. Application forms are available from the Recruiting Office, telephone 01-637 2424 extension 392.

WE KNOW YOU WANT A BETTER JOB
and what is more
WE WILL HELP YOU FIND IT.



Experienced engineers in Design and Development, Systems Test, Technical Sales, Production Engineering, Field Service or Technical Writing should

Contact Electronics Appointments Ltd. and we will help you.

Our placement service is professional, specialised and completely confidential. We are in consultation with over 800 companies on all aspects of electronics engineering. Phone or write at any time quoting EW 101.

NEONS, PRINTED CIRCUIT BOARDS, INSTRUMENT CASES, MOULDED REED SWITCHES and PIDAM logic modules. CONTIL and BRIGHTLIFE products are all ex-stock. For details see January, February, April, 1970 issues, advertisements. For further details use reader service card. New prices on new leaflet. All customers on mailing list will receive these automatically.
WEST HYDE DEVELOPMENTS LIMITED,
30 HIGH STREET, NORTHWOOD, MIDDX.
Telephone: Northwood 24941

GEIGER COUNTERS LATEST GOVERNMENT RELEASE, OF THESE EXCEEDINGLY POPULAR AND WELL KNOWN CONTAMINATION METERS. Which were intended for use, should the need arise, by the Civil Defence etc.



These are now or virtually as new, being shelf stored only, and are complete with all parts including, Carrying Haversack, Cable and Probe, Instructions for use. This Model incorporates a Plug in Vibrator Power Unit, instead of the normal Battery Holder, thereby using four standard Mallory R.M.12 R. Long Life Batteries (not supplied). The unit is completely portable, being made in Cast Aluminium, making it extremely light and strong. Every Part is completely sealed and Water tight. List Price £70. SUPPLIED AS ABOVE IN MAKER'S CARTON COMPLETE AND TESTED 90/- POST 10/- TWO CARRIAGE PAID. J. H. TOWNEND. 21 THE ROUNDWAY, MORLEY, NR. LEEDS, YORKS.

Thanks to a bulk purchase we can offer BRAND NEW P.V.C. POLYESTER AND MYLAR RECORDING TAPES
 Manufactured by the world-famous reputable British tape firm, our tapes are boxed in polythene and have fitted leaders, etc. Their quality is as good as any other on the market, in no way are the tapes faulty and are not to be confused with imported, used or sub-standard tapes. 24-hour despatch service.
 Should goods not meet with full approval, purchase price and postage will be refunded.

S.P.	3in. 160ft.	2/-	5in. 600ft.	6/-
	5 1/2in. 900ft.	8/-	7in. 1,200ft.	9/-
L.P.	3in. 225ft.	2/6	5in. 500ft.	8/6
	5 1/2in. 1,200ft.	10/-	7in. 1,800ft.	13/-
D.P.	3in. 350ft.	4/6	5in. 1,200ft.	12/-
	5 1/2in. 1,800ft.	16/-	7in. 2,400ft.	20/-

Postage on all orders 1/6
COMPACT TAPE CASSETTES AT HALF PRICE
 60, 90, and 120 minutes playing time, in original plastic library boxes.
 MC 60 9/- each. MC 90 12/6 each. MC 120 18/3 each.

STARMAN TAPES
 28 LINKSCROFT AVENUE, ASHFORD, MIDDX. Ashford S3020

WW—095 FOR FURTHER DETAILS

HIGH FIDELITY LOUDSPEAKER SYSTEMS
ATLANTEA. Our latest design gives superb reproduction. The wide frequency range of 40c/s to 20Kc/s and power rating of 10WV will satisfy the most critical listener. Impedance 8Ω or 15Ω. Size approx. 23 1/2" x 11 1/2" x 9", finished in teak, oak or mahogany (please state which is required). 12 GNS. each. Matched pair for stereo 23 1/2" GNS. inc. p. & p.

S.P. LOUDSPEAKERS
 69 Whitehill, DALKEITH, Scotland 485

YUKAN SELF-SPRAY SO PROFESSIONAL THE YUKAN AEROSOL WAY —

Get these NOW! air drying GREY HAMMER OR BLACK WRINKLE (CRACKLE) finishes

Yukan Aerosol spraykit contains 16 ozs, fine quality durable easy instant spray. No stove baking required. Hammers available in grey, blue, gold, bronze. Modern Eggshell Black Wrinkle (Crackle) all at 15/11 at our counter or 18/11 carriage paid, per push-button self-spray can. Also Durable, heat and water resistant Black Matt finish (12 ozs self-spray cans only) 13/11 carriage paid.

Other Yukan Air Drying Aerosols, 16 ozs at 16/11 carriage paid include: Zinc Chromate Clear Lacquer Metallic Grey, Blue, Bronze and Gold.

SPECIAL OFFER: I can plus optional transferable snap-on trigger handle (value 5/3) for 18/11, carriage paid. Choice of 13 self-spray plain colours and primer (Motor car quality) also available. Please enclose cheque or crossed P.O. for total amount direct to:

Dept: O **YUKAN**, 307a, EDGWARE ROAD, LONDON, W.2.
 We supply many Government Departments, Municipal Authorities, Institutes and Leading Industrial Organisations — We can supply you too.
 Closed ALL DECEMBER for annual holiday

WANTED—
 Redundant or Surplus stocks of Transformer materials (Laminations, C. cores, Copper wire, etc.), Electronic Components (Transistors, Diodes, etc.), P.V.C. Wires and Cables, Bakelite sheet, etc., etc.
 Good prices paid
J. BLACK
 44 Green Lane, Hendon, N.W.4
 Tel. 01-203 1855 and 3033

Grampian
SOUND EQUIPMENT
GRAMPIAN REPRODUCERS LTD
 HANWORTH TRADING ESTATE,
 FELTHAM, MIDDLESEX.
 TELEPHONE: 01-894-9141.

DEIMOS LTD
TAPE RECORDERS FOR RESEARCH, INDUSTRY AND PROFESSIONAL AUDIO
single and multichannel
 8 CORWELL LANE, HILLINGDON, MDX.
 01-573 3561

KB PRINTED CIRCUITS
 and ELECTRONIC EQUIPMENT MANUFACTURERS
 Large and small quantities. Full design and Prototype Service, Assemblies at Reasonable Prices. P.O. Approved
Let us solve your problems
K. J. BENTLEY & PARTNERS
 18 GREENACRES ROAD, OLDHAM
 Tel: 061-624 0939

WW—096 FOR FURTHER DETAILS

Quartz Crystal Units

ECONOMICAL ACCURATE RELIABLE

Private enquiries, send two 5d stamps for brochure

THE QUARTZ CRYSTAL CO. LTD
 Q.C.C. Works, Wellington Crescent,
 New Malden, Surrey (01-942 0334 & 2988)

WW—097 FOR FURTHER DETAILS

THERE ARE GEMS IN IRELAND

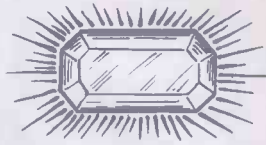
This is one 

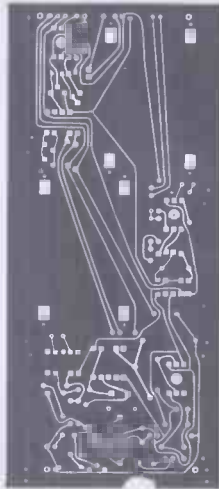
THIS is another 

IF YOU WANT A REAL GEM CONTACT

 **T ECLARE LTD**
 ENNIS, CO. CLARE. Phone: 21559
 AFTER ALL, WE'RE IN THE EMERALD ISLE

WW—098 FOR FURTHER DETAILS

Beginner's Guide to Radio
 —7th Edition
G. J. King ASSOCIERE,
MIPRE, MRTS, GradITAI,
DipTelevision

For this edition the book has been completely rewritten and brought up-to-date to take account of the latest techniques and methods, and covers every aspect of the modern radio scene, while including the important basic information necessary for the newcomer. The reader is taken step by step from first principles of electricity and magnetism, through radio waves, modulation and components, transmitters and stereo broadcasting and ending with hi-fi reproduction.

408 00016 3
 208 pages illustrated 1970 20s

Available from leading booksellers or:

BG The Butterworth Group,
 88 Kingsway, London, WC2B 6AB

BAILEY PRE-AMPLIFIER

High quality pre-amplifier circuit described by Dr. A. R. Bailey in the December, 1966, "Wireless World". This is a low distortion circuit of great versatility with a maximum output of 2 volts making it suitable for driving Bailey 20W and 30W Amplifiers, Linsley Hood Class A Amplifier and many others. All normal pre-amplifier facilities and controls are incorporated. A new Printed Circuit Board containing latest modifications 7in. by 3 3/4in. features edge connector mounting, roller tinned finish and silk screened component locations. This board is available in S.R.B.P. material or fibreglass and the complete Kit for the unit contains gain graded BC.109 transistors, polyester capacitors and metal oxide resistors where specified.

BAILEY 30W AMPLIFIER

All parts are now available for the 60-volt single supply rail version of this unit. We have also designed a new Printed Circuit intended for edge connector mounting. This has the component locations marked and is roller tinned for ease of assembly. Size is also smaller at 4 1/2in. by 2 1/2in. Price in SRBP material 11/6d. in Fibreglass 14/6d.

BAILEY 20W AMPLIFIER

All parts in stock for this Amplifier including specially designed Printed Circuit Boards for pre-amp and power amp. Mains Transformer for mono or stereo with bifilar wound secondary and special 218V primary for use with CZ6 Thermistor, 35/6d., post 5/-. Trifilar wound Driver Transformer, 22/6d., post 1/-. Power Amp. PC Board, 12/6d., post 9d.

Reprint of "Wireless World" articles, 5/6d. post free.

DINSDALE 10W AMPLIFIER

All parts still available for this design. Reprint of articles 5/6d., post free.

LINSLEY HOOD CLASS A AMPLIFIER

Parts now available for this unit including special matt black anodised Metalwork and all power supply components.

PLEASE SEND S.A.E. FOR ALL LISTS.

HART ELECTRONICS,
321 Great Western St., Manchester 14
The firm for quality.

Personal callers welcome, but please note we are closed all day Saturday.

NEW BOOKS

(Editors & Engineers)

- RADIO HAND BOOK 18TH EDN.
by William I. Orr (April) 105/-
- HOW TO USE INTEGRATED
CIRCUIT LOGIC ELEMENTS
by J. W. Streater (March) 28/-
- 101 QUESTIONS & ANSWERS
ABOUT HI-FI & STEREO
by Leo G. Sands & Fred Shunaman (March) 24/-
- SWL & ANTENNA CONSTRUCTION
PROJECT
by Edward M. Noll (June) 25/-
- ABC'S VOLTAGE-DEPENDENTS &
RESISTORS
by Rufus P. Turner (June) 22/-
- WORKSHOP IN SOLID STATE
by Harold E. Ennes (July) 65/-
- TAPE RECORDER SERVICING GUIDE
by Robert G. Middleton (July) 35/-
- ABC'S OF THERMISTORS
by Rufus P. Turner (July) 22/-

**FOULSHAM-SAMS
TECHNICAL BOOKS**
(W. FOULSHAM & CO. LTD.)
YEOVIL RD., SLOUGH, BUCKS, ENGLAND

DIOTRAN

SALES
P.O. BOX 5
WARE, HERTS
TEL. WARE 3442

SEMICONDUCTORS FOR W.W. CAP-DIS IGNITION SYSTEM

2N3525	15/-
2N3055	12/-
2N3702	3/-
2N3704	3/-
1N4001	1/6
1N4005	4/-

New and fully guaranteed.

S.C.R.'s 16 AMP (unplated)

1-24	25-99	100 up
100 PIV 9/6	7/6	6/-
400 PIV 14/-	12/-	10/-

All tested perfect functional devices guaranteed.

TOP HAT SILICON RECTIFIERS. All good. No short or open circuit devices. Voltage range 24-400 PIV, 750mA. £3 per 100, £12.10 per 500.

PLASTIC PNP SILICON TRANSISTORS. Manufacturer's seconds from 2N3702-3 family. Ideal cheap trans. for manufacturing etc. £8 500, £13.10 1,000 pieces.

PLASTIC NPN SILICON TRANSISTORS. Manufacturer's seconds from 2N3707-3711 family. Ideal cheap trans. for manufacturing etc. £7.10 500, £12.10 1,000 pieces.

1/6 TESTED TRANSISTORS 1/6
each. One price only PNP, NPN Silicon Planar or Germ. Fully Tested and similar to the following types:

AC125	AC126	AC127	AC128	AC130	AC129	AC131	AC134	AC135	AC136	AC137	AC138	AC139	AC140	AC141	AC142	AC143	AC144	AC145	AC146	AC147	AC148	AC149	AC150	AC151	AC152	AC153	AC154	AC155	AC156	AC157	AC158	AC159	AC160	AC161	AC162	AC163	AC164	AC165	AC166	AC167	AC168	AC169	AC170	AC171	AC172	AC173	AC174	AC175	AC176	AC177	AC178	AC179	AC180	AC181	AC182	AC183	AC184	AC185	AC186	AC187	AC188	AC189	AC190	AC191	AC192	AC193	AC194	AC195	AC196	AC197	AC198	AC199	AC200	AC201	AC202	AC203	AC204	AC205	AC206	AC207	AC208	AC209	AC210	AC211	AC212	AC213	AC214	AC215	AC216	AC217	AC218	AC219	AC220	AC221	AC222	AC223	AC224	AC225	AC226	AC227	AC228	AC229	AC230	AC231	AC232	AC233	AC234	AC235	AC236	AC237	AC238	AC239	AC240	AC241	AC242	AC243	AC244	AC245	AC246	AC247	AC248	AC249	AC250	AC251	AC252	AC253	AC254	AC255	AC256	AC257	AC258	AC259	AC260	AC261	AC262	AC263	AC264	AC265	AC266	AC267	AC268	AC269	AC270	AC271	AC272	AC273	AC274	AC275	AC276	AC277	AC278	AC279	AC280	AC281	AC282	AC283	AC284	AC285	AC286	AC287	AC288	AC289	AC290	AC291	AC292	AC293	AC294	AC295	AC296	AC297	AC298	AC299	AC300	AC301	AC302	AC303	AC304	AC305	AC306	AC307	AC308	AC309	AC310	AC311	AC312	AC313	AC314	AC315	AC316	AC317	AC318	AC319	AC320	AC321	AC322	AC323	AC324	AC325	AC326	AC327	AC328	AC329	AC330	AC331	AC332	AC333	AC334	AC335	AC336	AC337	AC338	AC339	AC340	AC341	AC342	AC343	AC344	AC345	AC346	AC347	AC348	AC349	AC350	AC351	AC352	AC353	AC354	AC355	AC356	AC357	AC358	AC359	AC360	AC361	AC362	AC363	AC364	AC365	AC366	AC367	AC368	AC369	AC370	AC371	AC372	AC373	AC374	AC375	AC376	AC377	AC378	AC379	AC380	AC381	AC382	AC383	AC384	AC385	AC386	AC387	AC388	AC389	AC390	AC391	AC392	AC393	AC394	AC395	AC396	AC397	AC398	AC399	AC400	AC401	AC402	AC403	AC404	AC405	AC406	AC407	AC408	AC409	AC410	AC411	AC412	AC413	AC414	AC415	AC416	AC417	AC418	AC419	AC420	AC421	AC422	AC423	AC424	AC425	AC426	AC427	AC428	AC429	AC430	AC431	AC432	AC433	AC434	AC435	AC436	AC437	AC438	AC439	AC440	AC441	AC442	AC443	AC444	AC445	AC446	AC447	AC448	AC449	AC450	AC451	AC452	AC453	AC454	AC455	AC456	AC457	AC458	AC459	AC460	AC461	AC462	AC463	AC464	AC465	AC466	AC467	AC468	AC469	AC470	AC471	AC472	AC473	AC474	AC475	AC476	AC477	AC478	AC479	AC480	AC481	AC482	AC483	AC484	AC485	AC486	AC487	AC488	AC489	AC490	AC491	AC492	AC493	AC494	AC495	AC496	AC497	AC498	AC499	AC500	AC501	AC502	AC503	AC504	AC505	AC506	AC507	AC508	AC509	AC510	AC511	AC512	AC513	AC514	AC515	AC516	AC517	AC518	AC519	AC520	AC521	AC522	AC523	AC524	AC525	AC526	AC527	AC528	AC529	AC530	AC531	AC532	AC533	AC534	AC535	AC536	AC537	AC538	AC539	AC540	AC541	AC542	AC543	AC544	AC545	AC546	AC547	AC548	AC549	AC550	AC551	AC552	AC553	AC554	AC555	AC556	AC557	AC558	AC559	AC560	AC561	AC562	AC563	AC564	AC565	AC566	AC567	AC568	AC569	AC570	AC571	AC572	AC573	AC574	AC575	AC576	AC577	AC578	AC579	AC580	AC581	AC582	AC583	AC584	AC585	AC586	AC587	AC588	AC589	AC590	AC591	AC592	AC593	AC594	AC595	AC596	AC597	AC598	AC599	AC600	AC601	AC602	AC603	AC604	AC605	AC606	AC607	AC608	AC609	AC610	AC611	AC612	AC613	AC614	AC615	AC616	AC617	AC618	AC619	AC620	AC621	AC622	AC623	AC624	AC625	AC626	AC627	AC628	AC629	AC630	AC631	AC632	AC633	AC634	AC635	AC636	AC637	AC638	AC639	AC640	AC641	AC642	AC643	AC644	AC645	AC646	AC647	AC648	AC649	AC650	AC651	AC652	AC653	AC654	AC655	AC656	AC657	AC658	AC659	AC660	AC661	AC662	AC663	AC664	AC665	AC666	AC667	AC668	AC669	AC670	AC671	AC672	AC673	AC674	AC675	AC676	AC677	AC678	AC679	AC680	AC681	AC682	AC683	AC684	AC685	AC686	AC687	AC688	AC689	AC690	AC691	AC692	AC693	AC694	AC695	AC696	AC697	AC698	AC699	AC700	AC701	AC702	AC703	AC704	AC705	AC706	AC707	AC708	AC709	AC710	AC711	AC712	AC713	AC714	AC715	AC716	AC717	AC718	AC719	AC720	AC721	AC722	AC723	AC724	AC725	AC726	AC727	AC728	AC729	AC730	AC731	AC732	AC733	AC734	AC735	AC736	AC737	AC738	AC739	AC740	AC741	AC742	AC743	AC744	AC745	AC746	AC747	AC748	AC749	AC750	AC751	AC752	AC753	AC754	AC755	AC756	AC757	AC758	AC759	AC760	AC761	AC762	AC763	AC764	AC765	AC766	AC767	AC768	AC769	AC770	AC771	AC772	AC773	AC774	AC775	AC776	AC777	AC778	AC779	AC780	AC781	AC782	AC783	AC784	AC785	AC786	AC787	AC788	AC789	AC790	AC791	AC792	AC793	AC794	AC795	AC796	AC797	AC798	AC799	AC800	AC801	AC802	AC803	AC804	AC805	AC806	AC807	AC808	AC809	AC810	AC811	AC812	AC813	AC814	AC815	AC816	AC817	AC818	AC819	AC820	AC821	AC822	AC823	AC824	AC825	AC826	AC827	AC828	AC829	AC830	AC831	AC832	AC833	AC834	AC835	AC836	AC837	AC838	AC839	AC840	AC841	AC842	AC843	AC844	AC845	AC846	AC847	AC848	AC849	AC850	AC851	AC852	AC853	AC854	AC855	AC856	AC857	AC858	AC859	AC860	AC861	AC862	AC863	AC864	AC865	AC866	AC867	AC868	AC869	AC870	AC871	AC872	AC873	AC874	AC875	AC876	AC877	AC878	AC879	AC880	AC881	AC882	AC883	AC884	AC885	AC886	AC887	AC888	AC889	AC890	AC891	AC892	AC893	AC894	AC895	AC896	AC897	AC898	AC899	AC900	AC901	AC902	AC903	AC904	AC905	AC906	AC907	AC908	AC909	AC910	AC911	AC912	AC913	AC914	AC915	AC916	AC917	AC918	AC919	AC920	AC921	AC922	AC923	AC924	AC925	AC926	AC927	AC928	AC929	AC930	AC931	AC932	AC933	AC934	AC935	AC936	AC937	AC938	AC939	AC940	AC941	AC942	AC943	AC944	AC945	AC946	AC947	AC948	AC949	AC950	AC951	AC952	AC953	AC954	AC955	AC956	AC957	AC958	AC959	AC960	AC961	AC962	AC963	AC964	AC965	AC966	AC967	AC968	AC969	AC970	AC971	AC972	AC973	AC974	AC975	AC976	AC977	AC978	AC979	AC980	AC981	AC982	AC983	AC984	AC985	AC986	AC987	AC988	AC989	AC990	AC991	AC992	AC993	AC994	AC995	AC996	AC997	AC998	AC999	AC1000	AC1001	AC1002	AC1003	AC1004	AC1005	AC1006	AC1007	AC1008	AC1009	AC1010	AC1011	AC1012	AC1013	AC1014	AC1015	AC1016	AC1017	AC1018	AC1019	AC1020	AC1021	AC1022	AC1023	AC1024	AC1025	AC1026	AC1027	AC1028	AC1029	AC1030	AC1031	AC1032	AC1033	AC1034	AC1035	AC1036	AC1037	AC1038	AC1039	AC1040	AC1041	AC1042	AC1043	AC1044	AC1045	AC1046	AC1047	AC1048	AC1049	AC1050	AC1051	AC1052	AC1053	AC1054	AC1055	AC1056	AC1057	AC1058	AC1059	AC1060	AC1061	AC1062	AC1063	AC1064	AC1065	AC1066	AC1067	AC1068	AC1069	AC1070	AC1071	AC1072	AC1073	AC1074	AC1075	AC1076	AC1077	AC1078	AC1079	AC1080	AC1081	AC1082</
-------	-------	-------	-------	-------	-------	-------	-------	-------	-------	-------	-------	-------	-------	-------	-------	-------	-------	-------	-------	-------	-------	-------	-------	-------	-------	-------	-------	-------	-------	-------	-------	-------	-------	-------	-------	-------	-------	-------	-------	-------	-------	-------	-------	-------	-------	-------	-------	-------	-------	-------	-------	-------	-------	-------	-------	-------	-------	-------	-------	-------	-------	-------	-------	-------	-------	-------	-------	-------	-------	-------	-------	-------	-------	-------	-------	-------	-------	-------	-------	-------	-------	-------	-------	-------	-------	-------	-------	-------	-------	-------	-------	-------	-------	-------	-------	-------	-------	-------	-------	-------	-------	-------	-------	-------	-------	-------	-------	-------	-------	-------	-------	-------	-------	-------	-------	-------	-------	-------	-------	-------	-------	-------	-------	-------	-------	-------	-------	-------	-------	-------	-------	-------	-------	-------	-------	-------	-------	-------	-------	-------	-------	-------	-------	-------	-------	-------	-------	-------	-------	-------	-------	-------	-------	-------	-------	-------	-------	-------	-------	-------	-------	-------	-------	-------	-------	-------	-------	-------	-------	-------	-------	-------	-------	-------	-------	-------	-------	-------	-------	-------	-------	-------	-------	-------	-------	-------	-------	-------	-------	-------	-------	-------	-------	-------	-------	-------	-------	-------	-------	-------	-------	-------	-------	-------	-------	-------	-------	-------	-------	-------	-------	-------	-------	-------	-------	-------	-------	-------	-------	-------	-------	-------	-------	-------	-------	-------	-------	-------	-------	-------	-------	-------	-------	-------	-------	-------	-------	-------	-------	-------	-------	-------	-------	-------	-------	-------	-------	-------	-------	-------	-------	-------	-------	-------	-------	-------	-------	-------	-------	-------	-------	-------	-------	-------	-------	-------	-------	-------	-------	-------	-------	-------	-------	-------	-------	-------	-------	-------	-------	-------	-------	-------	-------	-------	-------	-------	-------	-------	-------	-------	-------	-------	-------	-------	-------	-------	-------	-------	-------	-------	-------	-------	-------	-------	-------	-------	-------	-------	-------	-------	-------	-------	-------	-------	-------	-------	-------	-------	-------	-------	-------	-------	-------	-------	-------	-------	-------	-------	-------	-------	-------	-------	-------	-------	-------	-------	-------	-------	-------	-------	-------	-------	-------	-------	-------	-------	-------	-------	-------	-------	-------	-------	-------	-------	-------	-------	-------	-------	-------	-------	-------	-------	-------	-------	-------	-------	-------	-------	-------	-------	-------	-------	-------	-------	-------	-------	-------	-------	-------	-------	-------	-------	-------	-------	-------	-------	-------	-------	-------	-------	-------	-------	-------	-------	-------	-------	-------	-------	-------	-------	-------	-------	-------	-------	-------	-------	-------	-------	-------	-------	-------	-------	-------	-------	-------	-------	-------	-------	-------	-------	-------	-------	-------	-------	-------	-------	-------	-------	-------	-------	-------	-------	-------	-------	-------	-------	-------	-------	-------	-------	-------	-------	-------	-------	-------	-------	-------	-------	-------	-------	-------	-------	-------	-------	-------	-------	-------	-------	-------	-------	-------	-------	-------	-------	-------	-------	-------	-------	-------	-------	-------	-------	-------	-------	-------	-------	-------	-------	-------	-------	-------	-------	-------	-------	-------	-------	-------	-------	-------	-------	-------	-------	-------	-------	-------	-------	-------	-------	-------	-------	-------	-------	-------	-------	-------	-------	-------	-------	-------	-------	-------	-------	-------	-------	-------	-------	-------	-------	-------	-------	-------	-------	-------	-------	-------	-------	-------	-------	-------	-------	-------	-------	-------	-------	-------	-------	-------	-------	-------	-------	-------	-------	-------	-------	-------	-------	-------	-------	-------	-------	-------	-------	-------	-------	-------	-------	-------	-------	-------	-------	-------	-------	-------	-------	-------	-------	-------	-------	-------	-------	-------	-------	-------	-------	-------	-------	-------	-------	-------	-------	-------	-------	-------	-------	-------	-------	-------	-------	-------	-------	-------	-------	-------	-------	-------	-------	-------	-------	-------	-------	-------	-------	-------	-------	-------	-------	-------	-------	-------	-------	-------	-------	-------	-------	-------	-------	-------	-------	-------	-------	-------	-------	-------	-------	-------	-------	-------	-------	-------	-------	-------	-------	-------	-------	-------	-------	-------	-------	-------	-------	-------	-------	-------	-------	-------	-------	-------	-------	-------	-------	-------	-------	-------	-------	-------	-------	-------	-------	-------	-------	-------	-------	-------	-------	-------	-------	-------	-------	-------	-------	-------	-------	-------	-------	-------	-------	-------	-------	-------	-------	-------	-------	-------	-------	-------	-------	-------	-------	-------	-------	-------	-------	-------	-------	-------	-------	-------	-------	-------	-------	-------	-------	-------	-------	-------	-------	-------	-------	-------	-------	-------	-------	-------	-------	-------	-------	-------	-------	-------	-------	-------	-------	-------	-------	-------	-------	-------	-------	-------	-------	-------	-------	-------	-------	-------	-------	-------	-------	-------	-------	-------	-------	-------	-------	-------	-------	-------	-------	-------	-------	-------	-------	-------	-------	-------	-------	-------	-------	-------	-------	-------	-------	-------	-------	-------	-------	-------	-------	-------	-------	-------	-------	-------	-------	-------	-------	-------	-------	-------	-------	-------	-------	-------	-------	-------	-------	-------	-------	-------	-------	-------	-------	-------	-------	-------	-------	-------	-------	-------	-------	-------	-------	-------	-------	-------	-------	-------	-------	-------	-------	-------	-------	-------	-------	-------	-------	-------	-------	-------	-------	-------	-------	-------	-------	-------	-------	-------	-------	-------	-------	-------	-------	-------	-------	-------	-------	-------	-------	-------	-------	-------	-------	-------	-------	-------	-------	-------	-------	-------	-------	-------	-------	-------	-------	-------	-------	-------	-------	-------	-------	-------	-------	-------	-------	-------	-------	-------	-------	-------	-------	-------	-------	--------	--------	--------	--------	--------	--------	--------	--------	--------	--------	--------	--------	--------	--------	--------	--------	--------	--------	--------	--------	--------	--------	--------	--------	--------	--------	--------	--------	--------	--------	--------	--------	--------	--------	--------	--------	--------	--------	--------	--------	--------	--------	--------	--------	--------	--------	--------	--------	--------	--------	--------	--------	--------	--------	--------	--------	--------	--------	--------	--------	--------	--------	--------	--------	--------	--------	--------	--------	--------	--------	--------	--------	--------	--------	--------	--------	--------	--------	--------	--------	--------	--------	----------

MACLEANS 6" FAN
230 v AC, 3 Amp, 2,800 rpm.
55/- pp 6/-.

IMLOCK COLLAPSIBLE ALUMINIUM CHASSIS FRAMES 10½" x 8½" x 6½".
20/- pp 3/-.

AIR CONTROL INST. BLOWER MOTORS
Single phase 200-250v AC, 2,800 rpm.
Outlet size 2½" x 1½". £3 18s. Od. pp 7/6.

20-WAY 3-POLE P.O. TYPE JACK STRIPS
10½" x 3½". 19/6 pp 3/6. Ex-equip.

12 VOLT SOLENOIDS PULL ACTION
Size 2" x 1" x ¾".
4/6 each pp 1/6.

SOLAR CONSTANT VOLT TRANSFORMERS.
Harmonic neutralized. Primary volts 95/190-130/260
Rated V.A. 250 50 Hertz. Enclosed in case.
Sec.: 118v AC 2.12 Amps.
Size 8" x 12" x 4"
£9 0s. Od. each. Carr. 20/-.
New condition ex. equip. Tested

STC SEALED RELAYS DOUBLE POLE CHANGEOVER
48v 2 500 Ω Ex-equip.
2/6 each pp 1/6.

HONEYWELL MICRO-SWITCH, LEVER OPERATED
10A 250v. AC
Lever action ex-equip. 3/6 each pp 2/-.

ANALEX POWER SUPPLIES
Size 7" x 19" x 13". 230v AC Input.
Output 6v 5 amp x 2; 18v. 7.5 Amp. DC
Fully Transistorised
Marginal adjustment on output
£35 0s. Od plus £3 carriage.

ANALEX POWER SUPPLY
Size 13" x 19" x 5½". 230v AC Input.
36v 14A Output. Stabilized
Ex. Equip. Fully Tested. New condition.
£27 0s. Od. plus £2 10s. carriage.

VEEDER-ROOT MECHANICAL COUNTERS
5 digit; lever operated; resettable.
3" x 1½" x 1½". Ex-equip. 10/6 pp 2/6.

DORMAN LOADMASTER
250/44v AC. 5 amp triple pole circuit breaker.
29/6 plus 5/- pp.
Brand new with fixing bracket.

TRANSFORMERS
Input 230v AC
Output: 6.3v 8 amp x 2; 6.3v 4amp x 3.
Size 4½" x 4½" x 6" approx.
New condition tested. 45/- pp 12/6.
Input 230v. Output: 6.6v 122amp
Size 6½" x 7½" x 9" including terminals
Brand new. £18 0s. Od. plus £2 carriage.

ASHGROVE TRANSFORMER
0-240v AC in
228v AC 6.6 Amp Out
6" x 6½" x 7½".
£8 8s. Od. plus 30/- Carriage.

TRANSFORMER
0-250v AC in
0-240v AC 15 Amp Out
9" x 9" x 7½".
£12 0s. Od. plus 40/- Carriage.

PARMEKO TRANSFORMER
0-115/250 49/60 Hertz
0-125v AC 13 Amp Out
8" x 11" x 9". 2 only.
£15 0s. Od. pp 50/-.

PARTRIDGE TRANSFORMER
0-115/265 AC in
240v AC 13 Amp Out
9½" x 9" x 12".
£15 0s. Od. plus 50/- Carriage.

ADVANCE VOLTSTAT TRANSFORMER
190-260v AC in
240v RMS Out
3 000 watt
30" x 12" x 12".
£30 0s. Od. plus carriage.

GARRARD 2 TRACK TAPE DECKS MAG TYPE
Solenoid operated 230v, 1½ips 50v Solenoid
Ideal for contin. tape players etc
£7 10s. Od. each. Brand new in manufacturers cartons. pp 22/6d.

OMRON MIDGET POWER RELAY
Type MK1 230v AC. New 9/6d. each pp. 1/6d.

TELESCOPIC AERIALS CHROMED
7" closed 28" extended. 6 section
Ball jointed base 4/6d. each pp. 1/6d. New

4 MULLARD DM160 INDICATORS
Size approx. 1½" x 1½" x ½" in plastic holder
green plastic cover ex-equipment. 7/6s. pp 1/6.

CERAMIC STEREO CARTRIDGE
Output 135 m/v at 1 cm/sec.
Freq. response 40-12 000 cps. Load 1 meg.
Separation better than 15db.
Tracking weight 5-6 grams. 30/-, pp 2/6.

MALLORY ELECTROLYTICS
25,000, MFD 25v DC 55,000, MFD 15v DC
40,000, 10v DC 27,000, 15v DC
20,000, 30v DC 32,000, 25v DC
37,500, 15v DC
All at 10/- each. p.p. 2/6. Screw terminals.

POWER SUPPLIES
AC INPUT 200-250v;
20v 4.5 Amp; 10v 3 Amp; 10v 300 MAmp. DC
£15 0. 0. pp 30/-.

Toggle Switches, single pole, double throw.
Ex-equip. New condition. 10/- doz., pp 2/6.

FIELD ELECTRIC LTD.
3 SHENLEY ROAD, BOREHAMWOOD, HERTS.
Adjacent Elstree Mainline Station. Callers welcomed
Telephone Elstree 6009

TACHOS



TACHOMETERS TACHOGENERATORS

- ★ Very accurate-linearity .1%
- ★ Bidirectional output to ¼ of 1% tolerance
- ★ Brush life 100,000 hrs. or 10 years continuous operation
- ★ Low driving torque
- ★ Temperature compensated
- ★ Ideal as speed transducers

NECO ELECTRONICS (EUROPE) LIMITED
WALTON ROAD, EASTERN ROAD
COSHAM PO6 1SZ, HANTS.
Tel: COSHAM 71711/5. Telex. 86149

WW—099 FOR FURTHER DETAILS

RCA Electronic Components

RCA Semiconductors from stock

Cat. & Price List by return
Hams-free QSL cards & Ham Tips with every order.



This month's offer:

40w. Peak-Envelope-Power amplifier for 118 to 136 MHz AM. Transmitters, comprising:

Transistors

2N 3866	21/9 ea.	40291	99/- ea.
40290	23/- ea.	40292 (2)	113/6 ea.
1N3193 (2)	3/3 ea.		

(send for leaflet AN-3749 for circuit details 2/-)

Magnetic tape keying system for code recording and transmission, comprising:

Transistors

1N3193(7)	3/3 ea.	2N2614	5/- ea.
2N3242A(7)	7/9 ea.		

(send for Ham Tips Vol. 29 No. 3. for circuit details 2/-)

A wide range of semiconductors always in stock. Make sure of your copy of 'Ham Tips' and QSL card, both free with order, by placing your order with us NOW.

Send for catalogue to:

REL EQUIPMENT AND COMPONENTS LTD.

Craft House, Bancroft, Hitchin, Herts
Telephone: Hitchin 50551/2/3 and 52202

WW—100 FOR FURTHER DETAILS

EXCLUSIVE OFFERS LATEST TYPE HIGHEST QUALITY CABINETS FOR STANDARD 19" RACK PANELS TOTALLY ENCLOSED

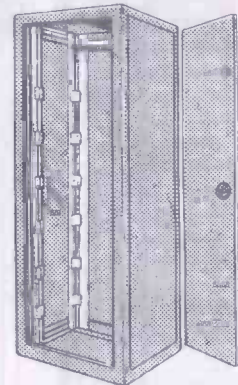

TYPE A: 84" high x 24" deep x 24" wide.
TYPE B: 78" high x 30" deep x 24" wide.
DOUBLE SIDED. These cabinets will take rack panels both sides, that is back and front and are drilled and tapped all the way down every ½" for this purpose. They are fitted with "Instantit" patent fully adjustable rack mounts which are vertically and horizontally adjustable—these allow the panels to be recessed when they are fitted with projecting components and it is desired to enclose them by doors.

★Other features include—all corners and edges rounded. Interior fittings tropicalised. Removable built in cable ducts. Removable built in blower ducts. Ventilated and insect proofed tops. Detachable side panels. Full length instantly detachable doors fitted expanding bolts if ordered with cabinets. Made in U.S.A.—cost the American Government £107 before devaluation. Finished in grey primer and in new condition.

PRICE £28.10.0 each (Carriage extra)
Full length door 25 each extra
Doors are not needed if panels are mounted back and front and they are not required to be enclosed.

TYPE C: 80" high x 27" deep x 22" wide. American Standard First Grade totally enclosed ventilated 19" rack panel mounting cabinets, made by Dukane, U.S.A. Open front fitted rack mounts drilled and tapped all the way down every ½". Full length rear door with latch. Finished in grey these cabinets have been used but are in good condition but if decoration is of importance it is recommended they are re-sprayed before use.

PRICE £15.0.0 each (Carriage extra)
TYPE D: 76" high x 18" deep x 22" wide. These are slightly smaller and finished in black otherwise they are similar in construction and condition to Type C above. Made by E.C.A. of U.S.A.

PRICE £12.10.0 each (Carriage extra)
TYPE E: 68" high x 18" deep x 22" wide, totally enclosed ventilated rack mounting cabinets made by Motorola, U.S.A. These units have front and rear doors and rack mounts internally recessed within the cabinet. The rack mounts are standard 19" wide. The actual front panel height is 4' 10", the remaining 9" being fitted with removable glazed panel.

PRICE £9.10.0 each (Carriage extra)
TRANSPORT: We have made special economical transport arrangements for these cabinets to ensure they arrive undamaged and to avoid expensive crating. Full details on request.

FREE

40-page list of over 1,000 different items in stock available—keep one by you.

- ★Servomex A.C.7 Automatic Voltage Regulator, 30 amps, 250v, 50 c/s. £75 0
- ★E.C.A. 6-Element Yagi Arrays 420 mc/s. £3 10
- ★AN/GMD-1 Rawin Receivers. £125 0
- ★3M Secretary Photo Copiers. £15 0
- ★Kerox 1385 Photo Copiers. £175 0
- ★Memorex 99" Plastic Spool Cases. 15/-
- ★E.M.I. (U.S.A.) 1" Finest Quality Computer tapes suitable video work. 2400 ft. spooled and in transparent outer plastic case. £4 0
- ★10 foot long 6" sides Triangular Lattice Steel Mast Sections with mating lugs for joining up to 200 feet. New condition. £7 0
- ★Collins R-390 Communications Receivers 0.5/30.0 m/cs. £325 0
- ★Hoffman CV-157 ISB/SSB Converters. £200 0
- ★Mackay 128 AY L.F. Receivers 15/800 Kcs. £22 10
- ★E.M.I. Tape Recorders BTR-1. £175 0
- ★Weston 24-D.E. Meters—10 ¼/6. £2 0
- ★Reddon RA-10 ISB Adaptors. £40 0
- ★TT-4 Lightweight Teletypewriters. £45 0
- ★TT-63 Telegraph Repeaters. £35 0
- ★Candlestick microphones with push to talk switch. £2 0
- ★Lattice lightweight steel triangular Aerial Masts 12 to 16 inch sides up to 200 ft. high According to height

**WANTED ½ VIDEO TAPE
Good price paid**

- ★L.O. Testers with plug boards. £95 0
- ★54 inch dia. Meteorological Balloons. £1 10
- ★1" New Magnetic Recording Tape made by E.M.I. (USA) 3600 ft on N.A.B. Spools. £5 10
- ★1" Used ditto "Scotch" Brand 4800 ft. £4 0

MONTH'S BARGAIN, POWER SUPPLY, rack mfg.
3½ in., inp. 230v. A.C./12v. D.C.; outp. 130v. 25 m/a D.C. inc. FREE twin amplifier, spares, manual, in wood transit/tool box 20in. x 8in. x 9in.; all unused, usually 25 bargain (carr. pd. England & Wales) 50/-.

- ★8 Track Data High Speed Tape Readers £40 0
- ★Mason Illuminated Drawing Tables 50" x 36" £17 10
- ★Steina Telegraph Distortion Monitors. £25 0
- ★Teletype Model 14 Tape Punches. £29 10
- ★TS-497/UREE Signal Generators 2/400 m/s £85 0
- ★Sarah Trans/Receivers and Aerials. £3 0
- ★Freiz Airport "Weather Man" Masts. £25 0
- ★Uniselectors 10 bank 25 way full wipe ex. new £1 15
- ★Precision Mains Filter Units new. £1 10
- ★Avo Geiger Counters new. £7 10

Carriage extra at cost on all above.
All goods are ex-Government stores.

We have a large quantity of "bits and pieces" we cannot list—please send us your requirements we can probably help—all enquiries answered.

**P. HARRIS
ORGANFORD — DORSET**
BH16 6ER
WESTBOURNE 65051

TRAIN TODAY FOR TOMORROW

Start training TODAY for one of the many first-class posts open to technically qualified men in the Radio and Electronics industry. ICS provide specialized training courses in all branches of Radio, Television and Electronics—one of these courses will help YOU to get a higher paid job. Why not fill in the coupon below and find out how?

Courses include:

- RADIO/TV ENG. & SERVICING
- AUDIO FREQUENCY
- CLOSED CIRCUIT TV
- ELECTRONICS—
- ELECTRONIC MAINTENANCE
- INSTRUMENTATION AND CONTROL SYSTEMS
- NUMERICAL CONTROL ELECTRONICS
- COMPUTERS
- PRACTICAL RADIO (with kits)

Guaranteed Coaching for:

- C. & G. Telecom. Techns' Certs.
- C. & G. Electronic Servicing
- R.T.E.B. Radio/TV Servicing Cert.
- Radio Amateur's Examination
- P.M.G. Certs. in Radiotelegraphy
- General Certificate of Education



Start today the ICS way
INTERNATIONAL CORRESPONDENCE SCHOOLS
EST. 1891
Dept. 230, Intertex House, Stewarts Rd., London, S.W.8.
Please send FREE book on

Name

Address

7/70

WE PURCHASE

COMPUTERS, TAPE READERS AND ANY SCIENTIFIC TEST EQUIPMENT. PLUGS AND SOCKETS, MOTORS, TRANSISTORS, RESISTORS, CAPACITORS, POTENTIOMETERS, RELAYS TRANSFORMERS ETC.

ELECTRONIC BROKERS LTD.

49 Pancras Road, London, N.W.1. 01-837 7781

Direct drive CENTRIFUGAL FAN UNITS

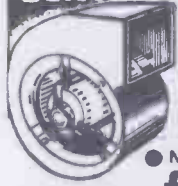

- For hot air systems
- Ventilation & air conditioning
- Night storage heaters

£6 P&P.15/-

Silent-running, high capacity units with rectangular duct outlets powered by continuously rated heavy duty motors. Made by Smiths for many well-known electric and gas warm air heaters... but also suitable for a wide variety of other applications in kitchens, workshops, toilets, etc. Heavy steel construction, enamel protected. For 220/240 volts a.c. operation.

Type D1-850: Double Inlet aluminium impeller; enamel lined. Size overall: 11 3/4 x 12 1/2 x 13 1/2 in. high.

Kingston Electrical

134 London Road, Kingston upon Thames
Tel.: 01-546 7534

WW-101 FOR FURTHER DETAILS

LINSLEY HOOD PRE-AMPLIFIER

Components as specified in May issue WW

PCB (Designer approved) 8" X 4 1/2"	15/6
25 Hi-stab resistors and 2 pre-sets	10/-
23 polyester and electrolytic caps	27/6
2 Texas BC109 and 1 Amelco 2N4302	15/-
3 pots (Mono)	10/-
4 pots (Stereo)	27/6
2 Radiospares sw's (Mono)	31/-
2 Radiospares sw's (Stereo)	42/-
Complete kit (Mono)	£5.7.6
Complete kit (Stereo)	£10.0.0
Matched 10 Tr's (Bailey 30W) with Pcb	£6.5.0
Matched 10 Tr's (Texas 15W) & IS2082A	£3.9.6
Matched 4 Tr's (Hood 10W) with MJ480s	£2.9.6
Matched 4 Tr's (Hood 10W) with MJ481s	£3.2.6

Postage 1/- on orders below £1.0.0.
Send S.A.E. for detailed lists including Linsley Hood 15-20W Class AB Amplifier.

GUARANTEED DESPATCH BY FIRST CLASS RETURN A.I FACTORS, 72 BLAKE ROAD, STAPLEFORD, NOTTS.



The **Nite-Lite** dimmer switch will dim up to 400 watts of incandescent lighting from zero to full brilliance. This unit simply replaces the normal light switch, and is supplied with MK mounting frame for use where more depth is required.

Price built and tested 83/-
complete kit 55/-

All orders C.W.O + 1/8 p&p Trade enquiries welcome
DIATHANE LTD.
111, Sheffield Rd., Wymondham, NORFOLK.

PRINTED CIRCUIT PROBLEMS ?

Prototype circuits produced from your artwork: 2/- per sq in. + 2/6 p&p.
Small to medium batch production at reasonable rates!

Complete design and manufacture from circuit diagrams!

Quote WW3 when ordering

Fairchild **914 sssss!** X STOCK 8/-
Quadrac 400v 4A (as used in our lamp dimmer) 29/6
Untested SCR's 300v 1A TDS case 2/- SAE for full list.

VACUUM

OVENS, PUMPS, PLANT, GAUGES, FURNACES, ETC., GENERAL SCIENTIFIC EQUIPMENT EX-STOCK, RECORDERS, PYROMETERS, OVENS, R. F. HEATERS. FREE CATALOGUE.

V. N. BARRETT & CO. LTD.

1 MAYO ROAD, CROYDON,
CRO 2QP. 01-684 9917-8-9

TRANSFORMER LAMINATIONS enormous range in Radiometal, Mumetal and H.C.R., also "C" & "E" cores. Case and Frame assemblies.

MULTICORE CABLE IN STOCK CONNECTING WIRES

Large selection of stranded single p.v.c. covered Wire 7/0048, 7/0076, 14/0076 etc. P.T.F.E. covered Wire, and Silicon rubber covered wire, etc.

J. Black

OFFICE: 44 GREEN LANE, HENDON, N.W.4
Tel: 01-203 1855. 01-203 3033

STORES: 30 BARRETT'S GROVE, N.16
Tel: 01-254 1991

WE BUY

any type of radio, television, and electronic equipment, components, meters, plugs and sockets, valves and transistors, cables, electrical appliances, copper wire, screws, nuts, etc. The larger the quantity the better. We pay Prompt Cash.

Broadfields & Mayco Disposals,
21 Lodge Lane, London, N.12

RING 445 2713

445 0749

958 7624

AMERICAN

TEST AND COMMUNICATIONS EQUIPMENT

★ GENERAL CATALOGUE AN/104 1/6 ★

Manuals offered for most U.S. equipments

SUTTON ELECTRONICS

Salthouse, Nr. Holt, Norfolk. Cley 289

NEW LOW COST

Oscilloscope Camera-Type p

Setting a new standard combining lower purchase and operating costs with superior performance, the Telford Type P meets requirements where smaller or standard oscilloscopes are employed.

**SIMPLE OPERATION—ATTRACTIVE APPEARANCE
—LIGHTWEIGHT—ECONOMY SIZE POLAROID
FILM TYPE 20**

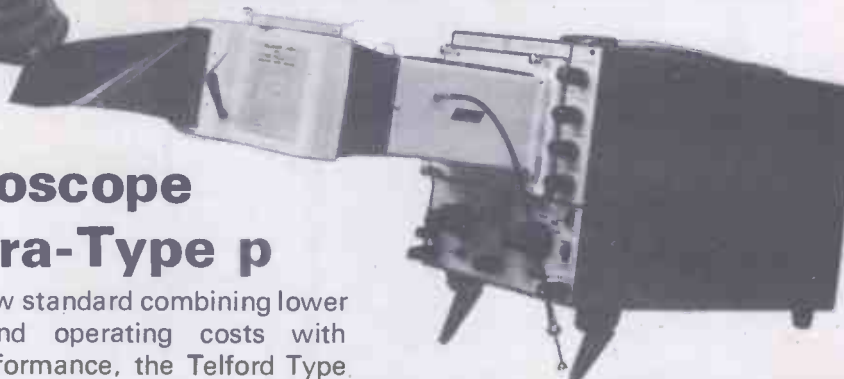

LENS

High-quality Dallmeyer F4.5 2.4" (61 mm) lens provides a reproduction of trace and graticule with good linearity. The object/image ratio is 1:0.7 (nom).

SHUTTER SPEEDS

Three modes of operation are provided, including fixed exposure 1/25 sec. (nom.). time and brief.

ADAPTERS

Comprehensive range of adapters are available to fit most popular oscilloscopes.

TELFORD PRODUCTS LTD.

4 Wadsworth Road, Greenford, Middlesex. Telephone: 01-998 1011

THE **DAVALL** PHOTO OPTICAL COMPANY OF THE BENTIMA GROUP



MAINS Keynector

A REVOLUTIONARY NEW PRODUCT

cuts out plugs



It's the Newest, Safest and Quickest way to connect Electrical Equipment to the mains

No plugs—no sockets—no risk of bare wires. To connect anything electrical, from an oscilloscope to an electric drill, simply open the fuse housing, depress the keys, insert the wires and close the housing. A neon light on the front of the Keynector glows to indicate proper connection. Multi-parallel connections can be made up to 13 amps. Keys are colour coded and lettered LEN for quick identification. Price 46/6 plus 5/- p. & p. issued by

E.B. INSTRUMENTS
DIVISION OF ELECTRONIC BROKERS LTD
49-53 Pancras Road, London, N.W.1.
Telephone: 01-837 7781



WW-103 FOR FURTHER DETAILS

★ ALL PURPOSE TRANSISTOR PRE-AMPLIFIER ★

ENCAPSULATED MODULE - BRITISH MADE
9.12v. and 200-300v. D.C. operation. Size 1 1/2 x 1 1/2 x 1 1/2 in. Response 25 cps. to 25 Kc/s. 26 db gain. For use with valve or transistor equipment. Full instructions. 17/6 each
Brand new. Guaranteed. Details S.A.E.

BAKER 12 in. MAJOR £8



30-14,500 c.p.s., 12in. double cone, woofer and tweeter cone together with a BAKER ceramic magnet assembly having a flux density of 14,000 gauss and a total flux of 145,000 Maxwells. Bass resonance 45 c.p.s. Rated 20 watts. Voice coils available 3 or 8 or 15 ohms. Price £8.

Module kit, 30-17,000 c.p.s. Size 19 x 12 1/2 in. with tweeter, crossover, baffle and instructions. Ideal for Hi Fi or P.A.
Post Free **£10.19.6**

LOUDSPEAKER CABINET WADDING
18 in. wide, 3/- per ft. run. Post 2/6 per order.

ELECTRIC MOTORS

(120v. or 240v. A.C.)
Clockwise 1,200 R.P.M. off load
Heavy duty 4 pole 50mA
Spindle 1/2 x 3/20 in. diameter.
Size 2 1/2 x 2 1/2 x 1 1/2 in.

BARGAIN PRICE 17/6 Post 2/6

TRANSISTOR AMPLIFIER WITH LOUDSPEAKER

A self-contained portable mini p.a. system. Many uses—Parties, Baby Alarm, Intercom, Telephone or Record Player Amplifier. Attractive rexine covered cabinet size 12x9x4 in., with powerful 7 x 4 in. speaker and four transistor one watt power amplifier. Uses PP9 battery. Brand new in Maker's carton with full maker's guarantee.



42/6 Post 2/6



All for **75/-** Post 4/6

THE INSTANT BULK TAPE ERASER AND RECORDING HEAD DEMAGNETISER

200/250 A.C. **42/6** Post 2/6
Leaflet S.A.E.

RETURN OF POST DESPATCH - CALLERS WELCOME HI-FI STOCKISTS - SALES - SERVICE - SPARES

RADIO COMPONENT SPECIALISTS

337 WHITEHORSE ROAD, CROYDON. Tel: 01-684 1665

OSMABET LTD.

WE MAKE TRANSFORMERS AMONGST OTHER THINGS
AUTO TRANSFORMERS. 0-110-200-220-240 v a.c. up or down, fully shrouded fitted terminal blocks. 30 w 28/6; 50 w 34/-; 75 w 41/6; 100 w 49/-; 150 w 60/-; 200 w 75/-; 300 w 97/6; 400 w 120/-; 500 w 142/6; 600 w 165/-; 750 w 185/-; 1000 w 240/-; 1300 w 245/-; 2000 w 480/-; 3000 w 600/- and up to 8000 watt to order.

MAIN TRANSFORMERS. Prim 200/240 v a.c. TX1. 425-0-425 v 250 Ma, 6.3 v 4 a, CT. 6.3 v 4 a, CT. 0-5-6.3 v 3 a, 135/-; TX2. 250-0-250 v 150 Ma, 6.3 v 4 a, CT. 0-5-6.3 v 3 a, 78/6; TX3. 250-0-250 v 100 Ma, 6.3 v 2 a, CT. 2 a, 6.3 v 1 a, 60/-; TX4. 300-0-300 v 60 Ma, 6.3 v 2 a CT. 6.3 v 1 a, 60/-; TX5. 300-0-300 v 120 Ma, 6.3 v 2 a CT. 6.3 v 2 a, 6.3 v 1 a, 78/6; TX8. 250-0-250 v 65 Ma, 6.3 v 1.5 a, 42/-; MT1. 200 v 30 Ma, 6.3 v 1 a, 24/-; MT2. 230 v 45 Ma, 6.3 v 1.5 a, 29/6.

MULTIVOLT TRANSFORMERS. Prim 200/240 v a.c. OMT4/1 One tapped sec, 5-20-30-40-60 v giving 5-10-15-20-25-30-35-40-55-60, 10-0-10, 20-0-20, 30-0-30 v a.c. 1 amp. 45/-; ditto tran 2 amp OMT4/2, 67/6; OMT5/1 One tapped sec, 40-50-60-80-90-100-110 v, giving 10-20-30-40-50-60-70-80-90-100-110, 10-0-10, 20-0-20, 30-0-30, 40-0-40, 50-0-50 v a.c. 1 amp. 67/6; OMT4/3 one sec 40 v CT 3 amp, 67/6.

DIY VOLT TRANSFORMERS. Prim 200/240 v a.c. "D12V" Sec 1, 12 v 4 a, Sec 2, 12 v 4 a, 71/6; "D25V" Sec 1, 10-20-25 v 2 a, Sec 2, 10-20-25 v 2 a, 71/6.

LT AUTO TRANSFORMERS. Prim 200/240 v a.c. output 24 v a.c. 150 watt 90/-; 250 watt 135/-; for quartz iodine lamps.

HEATER TRANSFORMERS. Prim 200/240 v a.c. 6.3 v 1.5 a 16/6; 3 a 20/-; 6 a CT 34/-; 13 v 1.5 a 21/-; 3 a CT 34/-; 6 a CT 45/-; 18 v 1.5 a CT 25/6; 24 v 1.5 a CT 34/-; 3 a CT 56/6; 6 a 75/-; 8 a 112/6; 12 a 165/-.

MIDGET RECTIFIER TRANSFORMERS. For FW rectification, size 1 1/2 x 2 x 1 1/2 ins, Prim 200/240 v a.c. output PFT1 9-0-9 v 0.3 a; PFT2 12-0-12 v 0.25 a; PFT3 20-0-20 v 0.15 a, 21/- each. Size 2 x 2 1/2 x 1 1/2 ins., MT12V 12-0-12 v 1 a, MT25V 20-0-20 v 0.75 a, 22/6 each.

OUTPUT TRANSFORMERS. Mullard 5/10 UL 67/6; 7 watt stereo UL 60/-; 3 watt PP3 30/-; PP 11K/ 3-8-15 ohm 21/-; Multi ratio 7/10 watt 33/-; 30 watt (KT66 etc.) 3-15 ohm 78/6; 50 watt (KT88 etc.) 135/-; 100 watt 225/-; auto matching tran. 10 watt 3-15 ohm up or down 15/-.

W.P. IGNITION CIRCUIT tran to spec 50/- plus 4/6 p.p.

W.W. COLOUR TELE. Choke L1, 60/-; Tran T1 57/6; Field O/P 60/-.

Carriage extra on all transformers 4/6 minimum.

BULK TAPE ERASERS. 200/250 v a.c. Immediate erasure of any size spool of magnetic tape, new boxed 42/6 p.p. 3/-.

FLUORESCENT LOW VOLTAGE LIGHTING

12 v d.c. fittings and transistor inverters.

Fitted perspex diffusers, 12 ins. 8 watt, 70/-; 21 ins. 13 watt, 95/-; less diffuser, 18 ins. 15 watt, 70/-.

Transistor inverters for 40 watt or twin 20 watt tubes at 150/-, for single 20 watt tube 100/- plus postage. New and guaranteed.

CONDENSERS. Electrolytics, 1000 mfd 26 v, 4/6; 2500 mfd 50 v, 10/6; 6000 mfd 16 v, 5/-; 1500 mfd 150 v, 12/6; 80 mfd 450 v, 5/-; 100 x 200 mfd 350 v, 7/6; 60 x 100 mfd 450 v, 7/6.

LOUDSPEAKERS. New boxed, famous make, 25 watt 107/-; 35 watt 130/-; 50 watt 190/-; 80 watt 215/-; 100 watt 350/-; 13 x 8 ins. 40/-; 13 x 5 ins. fitted 2 tweeters and crossover 70/-.

LOUDSPEAKER. Ex-equip, perfect Elac etc., 6 ins. 3 ohms, 10/- plus 3/- min. carriage.

Carriage extra on all orders.

S.A.E. ALL ENQUIRIES PLEASE. MAIL ORDER ONLY

46 KENILWORTH ROAD, EDGWARE, MIDDX. HA8 8YG. Tel: 01-958 9314

WW-104 FOR FURTHER DETAILS

SURPLUS HANDBOOKS

19 set Circuit and Notes	7/- p/p 9d.
1105 set Circuit and Notes	7/- p/p 9d.
H.R.O. Technical Instructions	6/- p/p 9d.
88 set Technical Instructions	6/- p/p 9d.
46 set Working Instructions	6/- p/p 9d.
88 set Technical Instructions	7/6 p/p 9d.
BC.221 Circuit and Notes	6/- p/p 9d.
Wavemeter Class D Tech. Inst.	6/- p/p 9d.
18 set Circuit and Notes	6/- p/p 9d.
BC.1000 (31 set) Circuit and Notes	6/- p/p 9d.
CIR. 100/B.28 Circuit and Notes	6/- p/p 9d.
R.107 Circuit and Notes	7/6 p/p 9d.
A.I.88D Instruction Manual	18/6 p/p 10d.
62 set Circuit and Notes	7/- p/p 9d.

Circuit Diagram 5/6 each post free. R.1116/A, R.1224/A, R.1355, R.F. 24, 25 and 26, A.1134, T.1154, CR.300, BC.312, BC.342, BC.348I, BC.348 (E.M.P.), BC.824, 22 set.

52 set Sender and Receiver circuits 8/- post free.

Colour Code Indicator 2/6, p/p 6d.

S.A.E. with all enquiries please.
Postage rates apply to U.K. only.

Mail order only to:

INSTRUCTIONAL HANDBOOK SUPPLIES
Dept. W.W. Talbot House, 28 Talbot Gardens, LEEDS 8



THE ONLY COMPREHENSIVE RANGE OF RECORD MAINTENANCE EQUIPMENT IN THE WORLD!

Send P.O. 2/6 for 48 page booklet providing all necessary information on Record Care.

CECIL E. WATTS LIMITED
Darby House
Sunbury-on-Thames, Middx.

AMATRONIX LTD

ALL GOODS MINT AND GUARANTEED TO SPEC.

2N706	2/7	25B187	2/-	BF224	5/-
2N2926G	2/6	AD161/2	12/-	BF225	5/-
2N3702	3/-	AF239	10/-	BFY51	4/6
2N3704	3/6	B-5000G	11/3	IS44	1/4
2N3707	3/6	BD121	18/-	MC140	4/-
2N3794	3/-	BD145	50/-	OA90	1/3
2N3819	7/6	BC107	3/-	SF115	3/-
2N3983	6/6	BC168	2/3	T1407	6/6
2N4058	4/-	BC169	2/6	4A468A	7/6
2N4284	3/-	BF178	9/-	CA3020	28/-
2N4289	3/-	BF196	5/-	TAB101	21/-
2N4291	3/-	BF167	5/3	MEM564C	16/-

PRINTED CIRCUITS

PROTOTYPE AND BATCH PRODUCTIONS

Instrument panels and dials
In Metal and Perspex

★ SCREEN PROCESS PRINTERS ★

Brooklands Plating Co. Ltd.
Spice's Yard, South End, Croydon CR0 1BF 01-688-2128

COMPONENT PARTS EX STOCK FOR FOLLOWING HI FI DESIGNS

BAILEY, LINSLEY-HOOD, TEXAS INSTRUMENTS

For list of parts and other information send S.A.E. to:

TELERADIO ELECTRONICS

325 FORE STREET, N.9 807 3719

CERAMIC I.F. RESONATORS

Tailor-make 455kHz selectivity to your own needs with new Brush Clevite Identical Resonators. A wide choice of bandwidths by adding fixed capacitors. Resonators Type TF04-442, 10/- each, four for 30/-, with brief data and hints on use.

SPECIAL OFFER (Closes July 31)

CA3020 i.c. amp., with data, 25/-

AF239 low-noise TV head amp. transistor, 7/6.

B-5000G hi-gain 25W npn Si, 10/-.

2N3819 junction FET, 7/-.

LAWSON BRAND NEW TELEVISION TUBES

12"	£4.10.0
14"	£4.19.0
17"	£5.19.0
19"	£6.19.0
21"	£8. 5.0
23"	£9.15.0

19" Panorama £8.10.0
23" Panorama £11.10.0
19" Twin Panel £9.17.6
23" Twin Panel £12.15.0

Carriage and insurance
12"-19"—12/6
21"-23"—15/0

The continually increasing demand for tubes of the very highest performance and reliability is now being met by the new Lawson "Century 99" range of C.R.T.s.

"Century 99" are absolutely brand new tubes throughout manufactured by Britain's largest tube manufacturers. They are guaranteed to give absolutely superb performance with needle sharp definition. Screens of the very latest type giving maximum Contrast and Light output; together with high reliability and very long life.

"Century 99" are a complete range of tubes in all sizes for all British sets manufactured 1947-1970.

Complete fitting Instructions are supplied with every tube.

2 YEARS FULL REPLACEMENT GUARANTEE



LAWSON TUBES

18 CHURCHDOWN ROAD
MALVERN, WORCS.
Tel. MAL 2100

MAIL ORDER ONLY. CASH WITH ORDER.
ORDERS OVER 10/- U.K. POST FREE.
DISCOUNTS: 10% on orders over £3. 15% over £10.

396 SELSDON ROAD, SOUTH CROYDON, SURREY, CR2 0DE

WW-105 FOR FURTHER DETAILS

HIRE

ELECTRONIC TEST GEAR

— calibrated and ready to plug in

Livingston Hire

01-267 0414

INDEX TO ADVERTISERS

Appointments Vacant Advertisements appear on pages 89-102

	PAGE		PAGE		PAGE
A1 Factors	106	Esmanco Ltd.	64	Radio & TV Components Ltd.	65
Acoustical Mfg. Co. Ltd.	41	Field Electric Ltd.	105	Radio Components Specialists	107
Adcola Products Ltd.	Cover iii	Firnor-Misilon Ltd.	58	Radio Exchange Co.	104
A. H. Supplies	104	Foulsham, W., & Co. Ltd.	104	Radiospares Ltd.	82
Advance Electronics Ltd.	11	Goldring Manufacturing Co. Ltd.	12, 22	Ralfé, P. F.	85
Altec Lansing International	38	Grampian Reproducers Ltd.	103	Rank Audio-Visual Ltd.	24
Amtronix	107	Greenwood W. (London), Ltd.	39	R.E.L. Equipment & Components Ltd.	105
Anders Electronics Ltd.	20, 34	Hall Electric Ltd.	27	Reslo Mikes	14
A.P.T. Electronics	16	Harmsworth Townley & Co.	31	R.S.C. Hi-Fi Centres Ltd.	75
Associated Automation Ltd.	2	Harris Electronics (London) Ltd.	30	R.S.T. Valves	76
Associated Elec. Eng. Ltd.	18	Harris, P.	105	Samsons (Electronics) Ltd.	74
Ates Electronics Ltd.	30	Hart Electronics	104	Sankyo Seiki Mfg. Co. Ltd.	39
Audix, B. B., Ltd.	22	Hatfield Instruments Ltd.	55	Service Trading Co.	78, 79
Auriema Ltd.	14	Henry's Radio Ltd.	62, 63	Servo & Electronic Sales Ltd.	68
Avo Ltd.	1	Henson	106	Sinclair Radionics Ltd.	51, 52, 53
Bantex Ltd.	28	I.C.S. Ltd.	66, 106	S.M.E. Ltd.	19
Barnet Factors Ltd.	81	I.M.O. (Electronics) Ltd.	35	S.P. Loudspeakers, Messrs.	103
Barrett, V. N.	106	Instructional Handbook Supplies	107	S.T.C. Mobile Radio Telephone	Cover ii
Batey, W., & Co.	54	International Rectifier Co. Ltd.	37	Smith, G. W. (Radio), Ltd.	70, 71
Bentley Acoustical Corporation Ltd.	72	Johns Radio	103	Smith, H. L., Co. Ltd.	20
Bentley K. J. & Partners	103	K.S.M. Electronics	66	Smith, J., Ltd.	32
B.I.E.T.	13	Keytronics	74	S.N.S. Communications Ltd.	26, 54
Bi-Pak Semiconductors	84	Kingston Electrical Supplies	106	Solartron Electronic Group Ltd.	45, 47
Bi-Pre-Pak Ltd.	77	Lasky's Radio Ltd.	74	Special Products Ltd.	55
Black, J.	103, 106	Lawson Tubes	107	Starman Tapes	103
Bosch Ltd.	29	Ledon Instruments Ltd.	26	Stephens Electronics	86
Bowthorpe-Hellerman Ltd.	6, 16	Light Soldering Developments Ltd.	8	Sugden, J. E.	55
Brooklands Plating Co. Ltd.	107	Lind-Air Optronics (Industrial) Ltd.	58	Sutton Electronics	106
Brown, S. G., Ltd.	8	Livingston Hire Ltd.	108	Teclare Ltd.	103
Bulgin, A. F., & Co. Ltd.	49	L.S.T. Components	67	Tektronix Ltd.	36
Butterworth & Co. (Pub.) Ltd.	103	Magnetic Tapes Ltd.	66	Tequipment Ltd.	42
Carr Fastener Co. Ltd.	46	Marconi Instruments	21	Teleradio, The, Co. (Edmonton) Ltd.	107
Carston Electronics Ltd.	28	Marshall, A., & Son (London) Ltd.	80, 102	Telford Products Ltd.	106
Cesar Products Ltd. (Yukan)	103	Mills, W.	68, 69	Teonex Ltd.	24
Chilthead Ltd.	73, 104	Modern Book Co.	104	Thorn Radio Valves & Tubes Ltd.	44
Clarke, David, Co. Messrs.	78	Morganite Resistors Ltd.	17	Tinsley, H.	54
Computer Training Products	30	Mullard Ltd.	62	Trio Corporation	50
Daystrom Ltd.	15	Multicore Solders Ltd.	Cover iv	Trio Instruments Ltd.	28
Deimos Ltd.	103	McMurdo Instrument Co. Ltd.	40	Turner, E., Electrical Insts. Ltd.	32
Diathane Ltd.	106	Neco Electronics (Europe) Ltd.	105	Universal	82
Diotran Ltd.	82, 104	Nombrex Ltd.	30	University of Leeds	58
Drake Transformers Ltd.	33	Omron Precision Controls	35	Valradio Ltd.	20, 26
Dynamco Ltd.	10	O. & R. Electronics Ltd.	64	Vitality Bulbs Ltd.	10
E.B. Instruments	107	Osmabet Ltd.	107	Vitavox Ltd.	64
Electronic Brokers	60, 61, 106	Oxley Developments Co. Ltd.	55	Vortexion Ltd.	4
Electronics (Croydon) Ltd.	59	Patrick & Kinnie	72	Watts, Cecil E., Ltd.	107
Electrosil Ltd.	48	P.C. Radio Ltd.	83	Wayne Kerr, The, Co. Ltd.	23
Electrovalue	87	Pembridge College, The	76	Webber, R. A., Ltd.	30
Electro-Tech Sales	56	Proops Bros. Ltd.	57	Wel Components Ltd.	32
Electro-Winds Ltd.	58	Quality Electronics Ltd.	55	West Hyde Developments Ltd.	103
English Electric Valve Co. Ltd.	3, 5, 7, 9	Quartz Crystals Co. Ltd.	103	West London Direct Supplies	82
Enthoven Solders Ltd.	24			Wilkinson, L. (Croydon), Ltd.	64
Eric Electronics Ltd.	25			Winter Trading Co. Ltd.	18
				Z. & I. Aero Services Ltd.	13, 88



CLEARWAY to lower production costs with ADCOLA Precision Tools

For increased efficiency find out more about our extensive range of ADCOLA Soldering Equipment—and we provide:

★ THREE DAY REPAIR SERVICE ★ INTER-CHANGEABLE BITS—STOCK ITEMS ★ SPECIAL TEMPERATURES AVAILABLE AT NO EXTRA COST.

ADCOLA TOOLS have been designed in co-operation with industry and developed to serve a wide range of applications. There is an ADCOLA Tool to meet your specific requirement. Find out more about our extensive range of efficient, robust soldering equipment.

◀ No. 107. GENERAL ASSEMBLY TYPE

Fill in the coupon to get your copy of our latest brochure:

ADCOLA PRODUCTS LTD
(Dept. H) Adcola House, Gauden Rd., London, SW4
Tel. 01-622 0291/3 Telegrams: Soljoint, London, Telex
Telex: Adcola, London 21851



Please rush me a copy of your latest brochure:

NAME

COMPANY

ADDRESS

WW3

The world's industry uses a mile of Ersin Multicore solder every...

3 minutes? 3 hours? 3 days?

The answer is every 3 minutes!

A mile of Ersin Multicore Solder is used every 3 minutes during normal working hours. That shows how the world's leading electronic manufacturers rely on Ersin Multicore 5 core Solder for thousand upon thousand of fast, economic and consistently reliable joints.

If in Britain or overseas you make or service any type of equipment incorporating soldered joints, and do not already use Ersin Multicore Solder, it must be to your advantage to investigate the wide range of specifications, which are available.

Besides achieving better joints—always—your labour costs will be reduced and substantial savings in overall costs of solder may be possible. Solder Tape, Rings, Preforms, and Pellets—Cored or Solid—and an entirely new type of cored disc, can assist you in high speed repetitive soldering processes.

EXTRUSOL The first oxide free high purity extruded solder for printed circuit soldering machines, baths and pots, is now available to all international specifications, together with a complete range of soldering fluxes and chemicals.

Should you have any soldering problems, or require details on any of our products, please write on your company's note paper to:

**MULTICORE SOLDERS LTD.,
HEMEL HEMPSTEAD, HERTS.**
Tel. No. Hemel Hempstead, 3636, Telex: 82363.



EXTRUSOL



Extrusol high purity extruded solder, available in 1 lb. and 2 lb. bars, and also Extrusol pellets, for printed circuit soldering machines, pots and baths, polythene protected.

1/2lb. REELS

Available in standard wire gauges from 22 swg., on strong plastic reels.



1lb. REELS

Available in all standard wire gauges from 10-34 swg., on unbreakable plastic reels. (From 24-34 swg. only 1/2 lb. is wound on one reel)

GALLON CONTAINERS

All liquid chemicals and fluxes supplied in 1 gallon polythene 'easy pouring' containers, with carrying handle.



AEROSOLS

PC.21A, PC.10A, and PC.52 available in 16 oz. aerosol sprays.



SOLDER TAPE, RINGS, PREFORMS, WASHERS, DISCS & PELLETS

Made in a wide range solid or cored alloys. Tape, rings and pellets are the most economical to use.



THE FINEST CORED SOLDER IN THE WORLD