

# RADIO & ELECTRONICS CONSTRUCTOR

JANUARY 1976

35p



**OSCILLO-  
SCOPE  
TRACE  
DOUBLER**

**HEADPHONE  
RECEIVER**



**ALSO  
FEATURED**

**COMPACT STABILIZED  
POWER SUPPLY**



**Each £3 unit of Home Unit Insurance gives you protection up to the limit shown**

This is the simplified insurance you have been waiting for. Not just cover on the contents of your home but a package of personal protection you and your family need. And it's how we save you so much money: just ONE policy to issue instead of nine! You can build up to the cover you need by additional units

(or 1/2 units after the first) up to a maximum of five. So simple. So easy. Apply to your Broker, Agent or local office of a General Accident company. The Home Unit Policy can replace your existing insurances. And remember - as you buy more possessions just add more Home Units at any time. *Quote Ref. 20/9468*

**THE GENERAL ACCIDENT FIRE & LIFE ASSURANCE CORPORATION LTD**

Metropolitan House, 35 Victoria Avenue,  
Southend-on-Sea, Essex, SS2 6BT

It pays to be protected by a **General Accident** company

Please send me further particulars of the Home Unit Insurance.

Name.....

Address.....

20/9468

# RADIO & ELECTRONICS CONSTRUCTOR

JANUARY 1976  
Volume 29 No. 6

Published Monthly (1st of Month)  
First Published 1947

*Incorporating The Radio Amateur*

*Editorial and Advertising Offices*  
57 MAIDA VALE LONDON W9 1SN

Telephone 01-286 6141      Telegrams Databux, London

© Data Publications Ltd., 1975. Contents may only be reproduced after obtaining prior permission from the Editor. Short abstracts or references are allowable provided acknowledgement of source is given.

**Annual Subscription:** £5.00 (U.S.A. and Canada \$11.00) including postage. Remittances should be made payable to "Data Publications Ltd". Overseas readers please pay by cheque or International Money Order.

**Technical Queries.** We regret that we are unable to answer queries other than those arising from articles appearing in this magazine nor can we advise on modifications to equipment described. We regret that such queries cannot be answered over the telephone; they must be submitted in writing and accompanied by a stamped addressed envelope for reply.

**Correspondence** should be addressed to the Editor, Advertising Manager, Subscription Manager or the Publishers as appropriate.

**Opinions** expressed by contributors are not necessarily those of the Editor or proprietors.

**Production.**—Web Offset.

Published in Great Britain by the Proprietors and Publishers, Data Publications Ltd, 57 Maida Vale, London W9 1SN

The *Radio & Electronics Constructor* is printed by Swale Press Ltd.

## CONTENTS

HEADPHONE RECEIVER by R. A. Penfold	334
CAN ANYONE HELP?	339
NEWS AND COMMENT	340
L.E.D. CONSTANT CURRENT SOURCES — (Suggested Circuit 302) by G. A. French	342
CASSETTE RECORDER BATTERY ELIMINATOR FOR CARS by S. V. Essex	344
THE 'VARIABLE ZENER'—Notes for Newcomers by T. Miles	348
THE 'DRACHMA' S.W. AND V.H.F. PORTABLE Part 2 — by Sir Douglas Hall, K.C.M.G.	350
OSCILLOSCOPE TRACE DOUBLER by A. P. Roberts	356
CATALOGUE	361
SHORT WAVE NEWS — For DX Listeners by Frank A. Baldwin	362
COMPACT STABILIZED POWER SUPPLY by S. V. Essex	364
TRADE NEWS	370
UNIVERSAL V.F.O. — by F. G. Rayer	371
IN YOUR WORKSHOP — I.F. Instability	376
RADIO TOPICS by Recorder	382
NEW PRODUCTS	384
ELECTRONICS DATA — No. 6 (For the Beginner — Mains Transformers)	iii

FEBRUARY ISSUE WILL BE  
PUBLISHED ON 2nd FEBRUARY





# WILMSLOW AUDIO

## THE Firm for speakers!

### SPEAKERS

Baker Group 25, 3, 8 or 15 ohms  
 Baker Group 35, 3, 8 or 15 ohms  
 Baker Group 50/12 8 or 15 ohms  
 Baker Group 50/15 8 or 15 ohms  
 Baker Deluxe 12" 8 or 15 ohms  
 Baker Major 3, 8 or 15 ohms  
 Baker Superb 8 or 15 ohms  
 Baker Regent 12" 8 or 15 ohms  
 Baker Auditorium 12" 8 or 15 ohms  
 Baker Auditorium 15" 8 or 15 ohms  
 Celestion G12M 8 or 15 ohms  
 Celestion G12H 8 or 15 ohms  
 Celestion G12/50 8 or 15 ohms  
 Celestion G12/50TC 8 or 15 ohms  
 Celestion G15C 8 or 15 ohms  
 Celestion G18C 8 or 15 ohms  
 Celestion HF1300 8 or 15 ohms  
 Celestion HF2000 8 ohms  
 Celestion MH1000 8 or 15 ohms  
 Celestion CO3K  
 Decca London ribbon horn  
 Decca London CO/1000/8 Xover  
 Decca DK30 ribbon horn  
 Decca CO/1/8 Xover (DK30)  
 EMI 150 13 x 8 d/cone 8 ohms  
 EMI 13 x 8 25 watt Bass 8 ohms  
 EMI 14 x 9 Bass 8 ohms 14A770  
 EMI 8 x 5, 10 watt, d/cone, roll surr.  
 EMI 6 1/2" d/cone, roll surr. 8 ohms  
 Elac 59RM109 (15) 59RM114 (8)  
 Elac 6 1/2" d/cone, roll surr. 8 ohms  
 Elac 10" 10RM239 8 ohms  
 Eagle Crossover 3000hz 3, 8 or 15 ohms  
 Eagle FR4  
 Eagle FR65  
 Eagle FR8  
 Eagle FR10  
 Eagle HT15  
 Eagle HT21  
 Eagle MHT10  
 Eagle FF28 multicell. horn  
 Fane Pop 15, 8 or 16 ohms  
 Fane Pop 25T, 8 or 16 ohms  
 Fane Pop 33T, 8 or 16 ohms  
 Fane Pop 50, 8 or 16 ohms  
 Fane Pop 55, 8 or 16 ohms  
 Fane Pop 60, 8 or 16 ohms  
 Fane Pop 70, 8 or 16 ohms  
 Fane Pop 100, 8 or 16 ohms  
 Fane Crescendo 12A, 8 or 16 ohms  
 Fane Crescendo 12BL, 8 or 16 ohms  
 Fane Crescendo 15/100A, 8 or 16 ohms  
 Fane Crescendo 15/125, 8 or 16 ohms

### SPEAKERS

£8.64 Fane Crescendo 18, 8 or 16 ohms  
 £10.25 Fane 910 Mk.II horn  
 £14.00 Fane 920 Mk.II horn  
 £18.62 Fane HPX1 crossover 200 watt  
 £13.75 Fane 13 x 8, 15 watt dual cone  
 £11.87 Fane 801T 8" d/c, roll surr.  
 £18.12 Goodmans Axiom 100  
 £10.00 Goodmans Audiom 100 15 ohms  
 £16.25 Goodmans Audiom 200 8 ohms  
 £21.56 Goodmans Axiom 402 8 or 15 ohms  
 £12.95 Goodmans Twinaxiom 8, 8 or 15 ohms  
 £15.95 Goodmans Twinaxiom 10, 8 or 15 ohms  
 £16.50 Goodmans 8P 8 or 15 ohms  
 £18.00 Goodmans 10P 8 or 15 ohms  
 £26.95 Goodmans 12P 8 or 15 ohms  
 £34.50 Goodmans 12PG 8 or 15 ohms  
 £7.75 Goodmans 12AX 8 or 15 ohms  
 £9.50 Goodmans 15AX 8 or 15 ohms  
 £13.50 Goodmans 15P 8 or 15 ohms  
 £4.95 Goodmans 18P 8 or 15 ohms  
 £32.00 Goodmans Hifax 750P  
 £7.50 Goodmans 5" midrange 8 ohms  
 £19.06 Gauss 12" 200 watt  
 £9.00 Gauss 15" 200 watt  
 £2.94 Gauss 18" 200 watt  
 £9.00 Jordan Watts Module, 4, 8 or 15 ohms  
 £13.25 Kef T27  
 £3.95 Kef T15  
 £4.37 Kef B110  
 £3.44 Kef B200  
 £4.06 Kef B139  
 £3.95 Kef DN8  
 £1.75 Kef DN12  
 £6.12 Kef DN13 SP1015 or SP1017  
 £9.62 Lowther PM6  
 £12.31 Lowther PM6 Mk.I  
 £15.62 Lowther PM7  
 £4.40 Peerless KO10DT 4 or 8 ohms  
 £6.81 Peerless DT10HFC 8 ohms  
 £4.44 Peerless KO40MRF 8 ohms  
 £9.00 Peerless MT225HFC 8 ohms  
 £5.25 Richard Allan CA12 12" bass  
 £7.50 Richard Allan HP8B  
 £8.75 Richard Allan LP8B  
 £12.00 Richard Allan DT20  
 £13.95 Richard Allan CN8280  
 £17.25 Richard Allan CN820  
 £18.75 Richard Allan Super Disco 60W 12"  
 £25.95 STC 4001G  
 £34.50 Tannoy 10" HPD  
 £38.50 Tannoy 12" HPD  
 £47.50 Tannoy 15" HPD  
 £57.95 Wharfedale Super 10 RS/DD 8 ohms

### SPEAKER KITS

£62.95 Baker Major Module 3, 8 or 15 ohms each  
 £14.95 Goodmans DIN 20 4 or 8 ohms each  
 £33.95 Goodmans Mezzo Twin kit pair  
 £2.50 Helme XLK 30 pair  
 £5.50 Helme XLK 35 pair  
 £9.95 Helme XLK 40 pair  
 £8.44 Helme XLK 50 pair  
 £13.90 KEFkit 1 pair  
 £13.90 KEFkit III each  
 £20.00 Peerless 20-2 each  
 £10.14 Peerless 30-28 each  
 £10.75 Peerless 20-3 each  
 £5.50 Peerless 50-4 each  
 £5.80 Peerless 3-15 each  
 £13.95 Peerless 1060 pair  
 £15.95 Peerless 1070 each  
 £16.95 Peerless 1120 each  
 £36.50 Richard Allan Twin assembly each  
 £40.25 Richard Allan Triple 8 each  
 £21.00 Richard Allan Triple 12 each  
 £36.00 Richard Allan Super Triple each  
 £16.00 Richard Allan RA8 Kit pair  
 £4.50 Richard Allan RA82 Kit pair  
 £73.00 Richard Allan RA82L Kit pair  
 £83.00 Wharfedale Linton II Kit pair  
 £110.00 Wharfedale Glendale III Kit pair  
 £17.06 Wharfedale Glendale 3XP Kit pair  
 £6.06 Wharfedale Dovedale III Kit pair  
 £6.94  
 £8.37  
 £9.50  
 £16.95  
 £2.31  
 £5.99  
 £4.50  
 £27.50  
 £29.95  
 £48.00  
 £8.06  
 £9.18  
 £10.31  
 £3.12  
 £22.00  
 £13.25  
 £9.25  
 £6.75  
 £15.00  
 £4.00  
 £15.95  
 £6.56  
 £67.75  
 £72.50  
 £92.95  
 £15.00

### HI-FI ON DEMONSTRATION

in our showrooms:

Akai, Armstrong, Bowers & Wilkins, Castle, Celestion, Dual, Goodmans, Kef, Leak, Pioneer, Radford, Richard Allan, Rotel, Tandberg, Trio, Videotone, Wharfedale, etc.

—Ask for our HiFi price list—

Complete RADFORD range in stock  
 Amplifiers, Preamps, power amps, low  
 distortion oscillator, distortion  
 measuring set, etc.

All items guaranteed new and perfect  
 Prompt despatch

PRICES INCLUDE VAT  
 and are correct at 12.12.75

Carriage: 50p per speaker (12" and over 75p each)  
 Tweeters, crossovers 30p each  
 Kits 80p each (£1.60 pair)

Send stamp for free booklet  
 "Choosing a Speaker"

# WILMSLOW AUDIO

DEPT RC  
 LOUDSPEAKERS: SWAN WORKS  
 BANK SQUARE, WILMSLOW,  
 CHESHIRE

AMPLIFIERS, RADIO ETC.  
 10 SWAN ST., WILMSLOW, CHESHIRE

### COMPLETE KITS IN STOCK FOR

**RADFORD STUDIO 90, MONITOR 180, STUDIO 270,  
 STUDIO 360, HI-FI ANSWERS MONITOR, HI-FI NEWS  
 NO-COMPROMISE, WIRELESS WORLD TRANSMISSION  
 LINE, PRACTICAL HI-FI AND AUDIO (GILES)  
 MONITOR ETC.**

Construction leaflets for  
 Radford, Kef, Jordan Watts, Tannoy etc.  
 free on request.

PA Amplifiers, microphones etc. by  
 Linear, Shure, Eagle, Beyer, AKG etc.

FREE with orders over £10  
 "Hi-Fi Loudspeakers Enclosures" Book

# BI-PAK

## SEMICONDUCTORS

PO BOX 6  
WARE HERTS

POSTAGE & PACKING  
Please add 25p. Overseas  
add extra for airmail  
Minimum order  
75p.



ADD  
VAT  
8%

# GREAT WINTER SALE!

SUCH REDUCED  
PRICES — IT'S CRIMINAL!

## 74 SERIES TTL IC's TRANSISTORS

Type	Quantity	Type	Quantity	Type	Quantity	Type	Price	Type	Price	Type	Price	Type	Price
	1		1		1								
	£		£		£								
	p		p		p								
	00		00		00								
	07		08		08								
7400	0.08	7448	0.70	74122	0.42	AC128	10p	BF196	11p	2N3703	8p	DIODES	
7401	0.12	7450	0.12	74123	0.58	AC153K	18p	BF197	11p	2N3704	9p	Type	Price
7402	0.10	7451	0.12	74141	0.82	AC176K	20p	BF257	22p	2N3705	8p	OA10	15p
7403	0.12	7453	0.12	74145	0.70	AC153/176K		BF258	28p	2N3706	8p	OA47	6p
7404	0.10	7454	0.12	74150	1.30	MP	38p	BF259	30p	2N3707	7p	OA85	
7405	0.10	7456	0.12	74151	0.85	AC187K	20p	BF299	18p	2N3708	7p	OA81	5p
7406	0.28	7470	0.28	74153	0.85	AC188K	18p	BFX84	15p	2N3709	7p	OA91	5p
7407	0.28	7472	0.22	74154	1.30	AC187K/188K		BFX85	20p	2N3710	7p	OA200	
7408	0.14	7473	0.28	74155	0.85	MP	38p	BFX86	16p	2N3711	7p	BAX13	5p
7409	0.14	7474	0.27	74156	0.85	OC71	9p	BFY50	15p			IN914	4p
7410	0.08	7475	0.44	74157	0.90	BC107	6p	BFY51	15p			IN4148	4p
7411	0.20	7476	0.28	74160	0.95	BC108	6p	BFY52	16p			IN4001	3p
7412	0.20	7480	0.40	74161	0.95	BC109	6p	BFY53	14p			IN4002	4p
7413	0.28	7481	0.95	74162	0.95	BC118	8p	2N696	10p			IN4003	4p
7414	0.28	7482	0.72	74163	0.95	BC148	8p	2N706A	6p			IN4004	5p
7415	0.27	7483	0.80	74164	1.20	BC149	10p	2N708	7p			IN4005	5p
7416	0.28	7484	0.85	74165	1.20	BC157	12p	2N1613	15p			IN4006	6p
7417	0.27	7485	1.20	74166	1.20	BC158	10p	2N1711	15p			IN4007	7p
7418	0.10	7486	1.20	74174	1.00	BC159	10p	2N1893	18p				
7419	0.25	7487	1.20	74175	0.95	BC169C	7p	2N2217	15p				
7420	0.10	7488	0.30	74176	1.00	BC170	5p	2N2218	14p				
7421	0.25	7489	2.70	74177	1.00	BC171	5p	2N2218A	15p				
7422	0.25	7490	0.38	74178	1.00	BC172	5p	2N2219	14p				
7423	0.28	7491	0.80	74179	1.00	BC182 L & K	10p	2N2219A	15p				
7424	0.28	7492	0.43	74180	1.00	BC183	10p	2N2221	14p				
7425	0.28	7493	0.38	74181	2.00	BC184	12p	2N2222	14p				
7426	0.28	7494	0.45	74182	1.00	BC212 L & K	10p	2N2222A	16p				
7427	0.28	7495	0.58	74184	1.60			2N2369	12p				
7428	0.36	7496	0.88	74185	1.40			2N2369A	12p				
7429	0.12	7497	0.30	74190	1.40			2N2904	13p				
7430	0.25	7498	0.88	74191	1.40			2N2905	13p				
7431	0.25	7499	0.58	74192	1.10			2N2905A	13p				
7432	0.25	74100	1.00	74193	1.10			2N2906	10p				
7433	0.35	74101	0.30	74194	1.00			2N2906A	12p				
7434	0.25	74105	0.30	74195	0.75			2N2907	11p				
7435	0.25	74107	0.30	74196	1.00			2N2907A	13p				
7436	0.25	74110	0.50	74197	1.00			2N2926G	9p				
7437	0.25	74111	0.80	74198	1.90			2N2926Y	8p				
7438	0.25	74118	0.90	74199	1.80			2N3053	16p				
7439	0.12	74119	1.30					2N3055	40p				
7440	0.12	74121	0.28					2N3702	8p				
7441	0.64												
7442	0.60												
7443	0.95												
7444	0.95												
7445	0.75												
7446	0.95												
7447	0.68												

Devices may be mixed to qualify for quantity price. (TTL 74 series only) data is available for the above series of I.C.'s in booklet form. Price 35p.

### I.C. SOCKETS

BPS8 9p. BPS14 10p. BPS16 11p.

### LINEAR IC

741P 8PIN D.I.L. 20p.

### TIMERS

NE555 42p. DUAL NE555 85p.

F.E.T.  
2N3819 12p

UNI-JUNCTION  
UT46=TIF43 20p

ZTX300 5p  
ZTX500 8p  
ZTX107 5p  
ZTX108 5p  
ZTX109 5p

S.C.R.s  
IA/50V TO5 15p  
IA/400V TO5 25p  
5A/50V TO66 25p  
5A/400V TO66 40p

VOLTAGE REGS  
L129 (UA7805) 85p  
L130 (UA7812) 85p  
L131 (UA7815) 85p

L.E.D.  
TIL209/FLV117 RED 5 for 50p

PCB MARKER PENS 65p



# BI-PAK High quality modules and other



OUR PRICE

**£19.95**

The S450 Tuner provides instant program selection at the touch of a button ensuring accurate tuning of 4 pre-selected stations, any of which may be altered as often as you choose, by simply changing the settings of the pre-set controls.

Used with your existing audio equipment or with the BI-KITS STEREO 30 or the MK60 Kit etc. Alternatively the PS12 can be used if no suitable supply is available, together with the Transformer T461.

The S450 is supplied fully built, tested and aligned. The unit is easily installed using the simple instructions supplied.

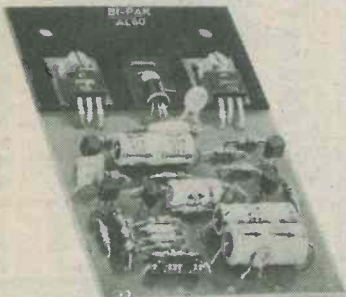

**AL  
60**

**25 Watts (RMS)**

- Max Heat Sink temp 90C.
- Frequency response 20Hz to 100KHz
- Distortion better than 0.1 at 1kHz
- Supply voltage 15-50v.
- Thermal Feedback
- Latest Design Improvements
- Load - 3, 4, 5 or 16ohms.
- Signal to noise ratio 80db
- Overall size 63mm. 105mm. 13mm.

Especially designed to a strict specification. Only the finest components have been used and the latest solid-state circuitry incorporated in this powerful little amplifier which should satisfy the most critical A.F. enthusiast.

**£3.95**

## Stabilised Power Supply Type SPM80

SPM80 is especially designed to power 2 of the AL60 Amplifiers, up to 15 watts (r.m.s.) per channel simultaneously. With the addition of the Mains Transformer BMT80, the unit will provide outputs of up to 1.5A at 35V. Size: 63mm. 105mm. 30mm. Incorporating short circuit protection.

Input Voltage: 33-40 V.A.C.

Output Voltage: 33V D.C. Nominal

Output Current: 10mA-1.5 amps

Overload Current: 1.7 amps approx.

Dimensions:

105mm x 63mm x 30mm

Transformer BMT80:

£2.60 + 62p postage

**£3.00**



## PUSH-BUTTON STEREO FM TUNER

Fitted with Phase Lock-loop

- ☆ FET Input Stage
- ☆ VARI-CAP diode tuning
- ☆ Switched AFC
- ☆ Multi turn pre-sets
- ☆ LED Stereo Indicator

Typical Specification:  
Sensibility 3µ volts  
Stereo separation 30db  
Supply required 20-30v  
at 90 Ma max.

## STEREO PRE-AMPLIFIER PA 100



A top quality stereo pre-amplifier and tone control unit. The six push-button selector switch provides a choice of inputs together with two really effective filters for high and low frequencies, plus tape output.

Frequency response + EdB  
20Hz-20KHz

Sensitivity of inputs:

1. Tape input 100mV into 100K ohms
2. Radio Tuner 100mV into 100K ohms

3. Magnetic P.U. 3mV into 50K ohms  
P.U. Input equalises to R1AA curve within 1dB from 20Hz to 20KHz. Supply - 20 - 35V at 20mA.

Dimensions:

299mm x 89mm x 35mm

**£13.50**

MK60 AUDIO KIT: Comprising: 2 x SPM80. 1 x BTM80. 1 x PA100. 1 front panel and knobs. 1 Kit of parts to include on/off switch, neon indicator, stereo headphone sockets plus instruction booklet. COMPLETE PRICE £27.55 £plus 2p postage.

TEAK 60 AUDIO KIT: Comprising: Teak veneered cabinet size 16½" x 11½" x 3½", other parts include aluminum chassis, heatsink and front panel bracket plus back panel and appropriate sockets etc. KIT PRICE £9.20 plus 62p postage.

## STEREO 30 COMPLETE AUDIO CHASSIS



7+7 WATTS R.M.S.

The Stereo 30 comprises a complete stereo pre-amplifier, power amplifiers and power supply. This, with only the addition of a transformer or overwind will produce a high quality audio unit suitable for use with a wide range of inputs i.e. high quality ceramic pick-up, stereo tuner, stereo tape deck, etc. Simple to install, capable of producing really first class results, this unit is supplied with full instructions, black front panel, knobs, mains switch, fuse and fuse holder and universal mounting brackets enabling it to be installed in a record plinth, cabinets of your own construction or the cabinet available. Ideal for the beginner or the advanced constructor who requires Hi-Fi performance with a minimum of installation difficulty (can be installed in 30 minutes)

TRANSFORMER £2.45

plus 62p p&p

TEAK CASE £3.65 plus 62p p&p

**£15.75**

p. & p. 45p

for stereo, mono  
audio equipment

**MPA  
30**



Enjoy the quality of a magnetic cartridge with your existing ceramic equipment using the new Bi-Pak M.P.A. 30 which is a high quality pre-amplifier enabling magnetic cartridges to be used where facilities exist for the use of ceramic cartridges only. Used in conjunction are 4 low noise, high gain silicon transistors. It is provided with a standard DIN input socket for ease of connection. Supplied with full, easy-to-follow instructions.

**£2.65**

**VAT  
ADD  
25%**

**POSTAGE & PACKING**

Postage and Packing add 25p unless otherwise shown. Add extra airmail minimum £1.00

**AL10-20-30**

**AUDIO AMPLIFIER  
MODULES**

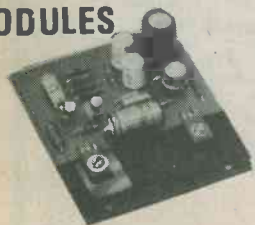

The AL10, AL20 and AL30 units are similar in their appearance and in their general specification. However, careful selection of the plastic power devices has resulted in a range of output powers from 3 to 10 watts R.M.S. The versatility of their design makes them ideal for use in record players, tape recorders, stereo amplifiers and cassette and cartridge tape players in the home. Harmonic Distortion Po=3 watts f=1KHz 0.25%  
Load Impedance 8-16ohm.  
Frequency response  $\pm 3dB$  Po=2 watts 50Hz-25KHz  
Sensitivity for Rated O/P - Vs=25V. RL=8ohm f=1KHz 75mV, RMS.  
Size: 75mm x 63mm x 25mm

AL10 3w R.M.S. **£2.30** AL20 5w R.M.S. **£2.65** AL30 10w R.M.S. **£2.95**

**NEW**

**PA12**

**£6.50**

NEW PA12 Stereo Pre-Amplifier completely redesigned for use with AL10/20/30 Amplifier Modules. Features include on/off volume. Balance, Bass, Treble controls. Complete with tape output.  
Frequency Response: 20Hz - 20KHz (-3db)  
Bass and Treble range  $\pm 12dB$   
Input Impedance 1 meg ohm  
Input Sensitivity 300mV  
Supply requirements 24V, 5mA  
Size 152mm x 84mm x 33mm

**PS12** Power supply for AL10/20/30, PA12, S460 etc  
Input voltage 15 - 20v A.C. Output voltage 22 - 30v D.C. Output Current 800 mA Max.  
Size 60mm x 43mm x 26mm.  
Transformer T638 **£2.30**

**BI-PAK**

PO BOX 6, WARE, HERTS.



**"I MADE IT MYSELF"**

Imagine the thrill you'll feel! Imagine how impressed people will be when they're hearing a programme on a modern radio you made yourself.

**Now! Learn the secrets of radio and electronics by building your own modern transistor radio!**

Practical lessons teach you sooner than you would dream possible.

What a wonderful way to learn - and pave the way to a new, better-paid career! No dreary ploughing through page after page of dull facts and figures. With this fascinating Technatron Course, you learn by building!

You build a modern Transistor Radio... a Burglar Alarm. You learn Radio and Electronics by doing actual projects you enjoy - making things with your own hands that you'll be proud to own! No wonder it's so fast and easy to learn this way. Because learning becomes a hobby! And what a profitable hobby. Because opportunities in the field of Radio and Electronics are growing faster than they can find people to fill the jobs!

**No soldering - yet you learn faster than you ever dreamed possible.**

Yes! Faster than you can imagine, you pick up the technical know-how you need. Specially prepared step-by-step lessons show you how to read circuits - assemble components - build things - experiment. You enjoy every minute of it!

You get everything you need. Tools. Components. Even a versatile Multimeter that we teach you how to use. All included in the course. **AT NO EXTRA CHARGE!** And this is a course anyone can afford. (You can even pay for it by easy instalments).

So fast, so easy, this personalised course will teach you even if you don't know a thing today!

No matter how little you know now, no matter what your background or education, we'll teach you. Step by step, in simple easy-to-understand language, you pick up the secrets of radio and electronics.

You become a man who makes things, not just another of the millions, who don't understand. And you could pave the way to a great new career, to add to the thrill and pride you receive when you look at what you have achieved. Within weeks you could hold in your hand your own transistor radio. And after the course you can go on to acquire highpowered technical qualifications, because our famous courses go right up to City & Guilds levels.

**Send now for FREE 76 page book - see how easy it is - read what others say!**

Find out more now! This is the gateway to a thrilling new career, or a wonderful hobby you'll enjoy for years. Send the coupon now. There's no obligation.

**POST  
TODAY FOR  
FREE BOOK**

To: ALDERMASTON COLLEGE  
DEPT. CRE 13, READING RG7 4PF

CRE 13

Also at our London Advisory Office, 4 Fore Street Avenue, Moorgate, London, EC2Y 5EJ Tel: 01-628 2721. Yes, I'd like to know more about your course. Please send me free details - plus your big, 76-page book that tells about all your courses.

NAME .....

ADDRESS .....

POSTCODE .....

HOME OF BRITISH INSTITUTE OF ENGINEERING TECHNOLOGY





# COMPONENTS

HOBBYIST - PROFESSIONAL - DOMESTIC - SURPLUS - INDUSTRIAL  
 JUST A FEW OF OUR BARGAINS ARE LISTED BELOW - SEND STAMPED  
 ADDRESSED ENVELOPE FOR A QUOTE ON OTHER REQUIREMENTS.  
 PAY US A VISIT. OVER 90% OF STOCK BELOW QUANTITY  
 WHOLESALE PRICE. RETURN POSTAL SERVICE UNLESS CHEQUE.

Goods sent at customer's risk, unless sufficient payment for  
 insurance included (2p per £1 Min 7p) British Isles only.

JAP 4 gang min. sealed tuning condensers New 25p  
 Ex-eqpt. 2 or 4 gang 15p

VALVE BASES	
Printed circuit B9A - B7G	2p
Chassis B7 - B9G - B7G	4p
Shrouded chassis B7G - B9A	6p
B8A - B9A chassis - B12A tube	6p

TO3 or TO66	
Mica Washer	2p
18 volt 4 amp charger, bridge rectifier	50p
GC10/4B	£3.00

Speaker, 6" x 4", 5 ohm, ideal for car radio etc.	£1
TAG STRIP - 6 way 3p	
9 way 5p Single 1p	
VHF Radio Tuner Head	80p
Takes ECC 85	

Telescopic aerial	
Closed 9½", open 38½"	
Fitted right angle TV plug, 50p	

1½ glass fuses - 250 m/a or 3 amp (box of 12)	18p
3" tape spools 8p	1 Terryclips chrome finish
Brand new Boxed 6K7G	25p
1.5m, log edge pot	
PVC or metal clip on M.E.S. bulb holder	5p
Geared Knob, Inner to Outer Ratio 8:1	60p
Bulgin, 5mm Jack plug and switched socket (pair)	30p
12 volt solenoid and plunger	30p
250 RPM 50 c/s locked frequency miniature mains motor	50p
200 OHM coil, 2½" long, hollow centre	10p
Belling Lee white plastic surface coax outlet Box	30p
R.S. 12 way standard plug and shell	20p

ELECTROLYTICS MFD/VOLT. Many others  
 in stock 70- 200- 300- 450-  
 Up to 10V 25V 50V 75V 100V 250V 350V 500V  
 MFD

10	4p	5p	6p	8p	8p	12p	16p	20p
25	4p	5p	6p	8p	8p	15p	18p	20p
50	4p	5p	6p	9p	13p	18p	25p	—
100	5p	6p	10p	12p	19p	20p	—	—
250	9p	10p	11p	17p	28p	—	85p	£1
500	10p	11p	17p	24p	45p	—	—	—
1000	13p	17p	40p	75p	—	£1.50	—	—
2000	23p	37p	45p	—	—	—	—	—

As total values are too numerous to list, use this price guide to work out your actual requirements  
 8/20, 10/20, 12/20 Tubular tantalum 15p each  
 16-32/275, 32-32/275, 100-100/150, 100-100/275 50-50/300 20p each  
 50/50-385 30p  
 12,000/12, 32-32-50/300, 700/200 100-100-100-150-150/320 50p each  
 20-20-20/350 40p each

Pole	Way	Type	
4	2	Sub. Min. Slide	18p
6	2	Slide	20p
4	2	Lever Slide	15p
2	2	Slide	12p
1	3	+ off Sub. min. edge	10p
1	3	13 amp small rotary	12p
2	2	Locking with 2 to 3 keys	£1.50

RESISTORS	
1/8 - 1/4 - 1/2 watt	1p
1 watt	2p
Up to 5 watt wire	10p
10 watt wire	
wound	12p
15 watt	14p

2	1	2 Amp 250V A.C. rotary	24p
Wafer Rotary, all types			
S.P.S.T. 10 amp 240v, white rocker switch with neon. 1" square flush panel fitting			30p

Philips transformer, safety fused. In 200-220-240v. Out 240v 60ma + 6.3v 1a approx 2" x 2½" x 2½" £1.50

1½ METER AUDIO LEADS	
5 pin din plug 180° both ends ½ Mtr.	80p
3 pin din to open end, 1½yd twin screened	35p
Phono to Phono plug, 6ft.	35p

POTS	
Log or Lin carbon	13p
Switched	25p
Dual Pots	38p
Dual & switch	50p
Lin wirewound	25p
Slider Pot	25p
Dual Slider	35p

COMPUTER AND AUDIO BOARDS  
 VARYING PANELS WITH ZENER, GOLD BOND, SILICON, GERMANIUM, LOW AND HIGH POWER TRANSISTORS AND DIODES, HI STAB RESISTORS, CAPACITORS, ELECTROLYTICS, TRIMPOTS, POT CORES, CHOKES ETC.

THERMISTORS	
VA1008, VA1034, VA1039, VA1040, VA1055, VA1066, VA1082, VA1100, VA1077, VA1005, VA1026	10p
	15p

3lb for 85p + 75p post and packing	
7lb for £1.75 + £1 post and packing	
Skeleton Presets	Clear Plastic Boxes
Slider, horizontal or vertical standard or submin. 5p	For component storage or projects, sliding lid. 1½" x 1½" x 1" 10p

KNOB  
 SILVER METAL PUSH ON WITH POINTER, OR WHITE PLASTIC, GRUB SCREW WITH POINTER AND GOLD CENTRE 8p EACH.  
 1" DIAM. WITH 1½" SKIRT SPUN ALUMINIUM GRUB SCREW FIXING, ½" 30p EACH.

RELAYS	
12 volt S.P.C.O octal mercury wetted high speed	75p
P.O. 30/30 type; 1,000 OHM coil, 4 pole c/o	60p
Mains or 12v d.p.c.o. heavy duty octal	60p

ZM1162A INDICATOR TUBE  
 0-9 Inline End View. Rectangular Envelope 170V 2.5M/A £1.50

Boxed GEC KT88 valve £2

RESETTABLE COUNTER	
English Numbering Machines LTD. MODEL 4436-159-989	
6-14 volt, 6 digit, illuminated, fully enclosed.	£2.50
Ferric Chloride, Anhydrous mil. spec. 1lb. bag	50p

RS 100-0-100 micro amp null indicator  
 Approx. 2" x ¾" x ¾" £1.50

INDICATORS	
Bulgin D676 red, takes M.E.S. bulb	20p
12 volt red, small pushfit	20p
Mains neon, red, pushfit	20p

CAPACITOR GUIDE - maximum 500V  
 Up to .01 ceramic 2p. Up to .01 poly 3p. Up to 1000PF silver mica 5p. 1,200PF up to .01 silver mica 10p. .013 up to .25 poly etc. 4p. .27 up to .68 poly etc. 6p  
 Over 500 volt order from above guide and few others listed below.  
 6p. .1/600: 10p. .01/1000, 1/350, 8/20, .1/900, .22/900, 4/16. .25/250 AC (600vDC) .1/1500 40p. 5/150, 9/275AC, 10/150, 15/150, 40/150.

TRIMMERS, 20p each	
100PF Ceramic, 30PF Beehive, 12PF PTFE	
.2500PF 750 volt, 33PF MIN. AIR SPACED 50PF CERAMIC.	

CONNECTOR STRIP  
 Belling Lee L1469, 4 way polythene. 3p each

Strong grey plastic box same design as die cast ali 4¾" x 2¾" x 1½" 40p  
 1" or 1½" or 2" CAN CLIPS 2p

MAINS DROPPERS	
36 + 79 ohm	15p
66 + 66 + 158 ohm, 66 + 66 + 137 ohm	
17 + 14 + 6 ohm, 266 + 14 + 193 ohm	20p
50 + 40 + 1k5 ohm	
285 + 575 + 148 + 35 ohm	30p
25 + 35 + 97 + 59 + 30 ohm	
5½" x 2¾" Speaker, ex-equipment 3 ohm	30p
2 Amp Suppression Choke	5p
3 x 2½ x 1½" PAXOLINE	2p
4½ x ½ x 1½" } 2 for 1p	
220K & 100 ohm 3 watt resistors	4p
VALVE RETAINER CLIP, adjustable	2p

OUTPUT TRANSFORMERS	
Sub-miniature Transistor Type	25p
Valve type, centre tapped or straight	40p

**THE RADIO SHACK**  
 161 ST. JOHNS HILL, BATTERSEA, LONDON S.W.11  
 Open 10 a.m. till 7 p.m. Monday to Saturday - Also Sunday afternoons  
 Terms: Payment with order Telephone: 01-223 5016

12 volt 250M/A or 6 volt ½A Transformers £1  
 Whiteley Stentorian 3 ohm constant impedance volume control way below trade at 80p  
 Drive Cord 1p per yd.



**SEMICONDUCTORS**

Full spec. marked by Mullard, etc. Many other types in stock

AC107	12p	BC179B	11p	BF180/1/2/3	20p
AC128	5p	BC184C	9p	BF184/5	15p
AC176	9p	BC186/7	13p	BF194/5/6/7	5p
ACY28	18p	BC213L/214B	9p	BF194A/195C/200	10p
AD149	40p	BC261B	10p	BF258/262/263	24p
AD161/2 matched pr.	69p	BC327	12p	BF336	25p
AF116	12p	BC328	10p	BFS28 Dual Mosfet	92p
AF124/6/7	20p	BC337/8	12p	BFW10/11 F.E.T.	26p
AF139/178/180/181	30p	BC547/558A	7p	BFW30	£1.35
AF239	20p	BC548/557	9p	BFW57/58	20p
ASY27/73	25p	BCX32/36	12p	BFX12	20p
BC107A or B	9p	BCY40	60p	BFX29/30/84/88	16p
BC107/8/9	6p	BCY70/1/2	9p	BFX89	35p
BC108A/B/109B/C	10p	BD112/3/5/6	40p	BFY50/1/2	12p
BC147/8/9	6p	BD131/2/3/5/7/9	30p	BFY90	50p
BC147A/B	8p	BD201/2/3/4	£1.00	BR101	30p
BC148A/B, 9B/C/S	8p	BD232/4/5	46p	BR139	31p
BC157/8/9	6p	BDX77	£1.40	BR156	34p
BC158A/B	11p	BF115	12p	BSV64	40p
BC159B/C, 157A	11p	BF167/173	15p	BSV79/80 F.E.T.s	£1
BC178A/B	12p	BF178/9	20p	BSV81 Mosfet	90p

**BRIDGE RECTIFIERS**

Amp	Volt		Amp	Volt	
1/2	1,600	BYX10	30p	LT120 type	30p
1	140	OSH01-200	20p	EC433	15p
1.4	42	BY164	28p	Texas	75p

**RECTIFIERS**

	Amp	Volt	
IN4004	1	400	3p
IN4005	1	600	4p
IN4006	1	800	
IN4007	1	1,000	15p
BY103	1	1,500	
SR100	1.5	100	7p
SR400	1.5	400	8p
REC53A	1.5	1,250	14p
LT102	2	30	10p
BYX38-600	2.5	600	40p
BYX38-300R	2.5	300	36p
BYX38-900	2.5	900	45p
BYX38-1200	2.5	1,200	50p
BYX49-600	2.5	600	34p
BYX49-300	2.5	300	26p
BYX49-900	2.5	900	40p
BYX49-1200	2.5	1,200	52p
BYX48-300	6	300	40p
BYX48-600	6	600	50p
BYX48-900	6	900	60p
BYX48-1200	6	1,200	80p
BYX72-150R	10	150	35p
BYX72-300R	10	300	45p
BYX72-500R	10	500	55p
BYX42-300	10	300	30p
BYX42-600	10	600	65p
BYX42-900	10	900	80p
BYX42-1200	10	1,200	95p
BYX46-300*	15	300	£1.00
BYX46-400*	15	400	£1.50
BYX46-500*	15	500	£1.75
BYX46-600*	15	600	£2.00
BYX20-200	25	200	60p
BYX52-300	40	300	£1.75
BYX52-1200	40	1,200	£2.50

\*Avalanche type

Amp	Volt	<b>TRIACS</b>	
25	900	BTX94-900	£4.00
25	1200	BTX94-1200	£6.00
12-0-12 50M/A Min. Txmfr. 90p			
RS 2mm Terminals			
Blue & Black 5 for 40p			
Chrome Car Radio fascia 15p			
Rubber Car Radio gasket 5p			
DLI Pal Delayline 50p			
Relay socket 10p			
Take miniature 2PCO relay			
B7G or B9A valve can 2p			
0-30, or 0-15, black pvc, 360° dial, silver digits, self adhesive, 4 1/2" dia. 10p			

**OPTO ELECTRONICS**

BPX40	65p	Photo transistor	
BPX42	£1.00	BPX29	£1.00
BPY10	£1.00	OCP71	30p
(VOLIAC)			
BPY68	£1.00	BIG L.E.D. 0.2"	
BPY69		2v 50m/A max.	
BPY77		RED	13p
		ORANGE	15p
	GREEN		
		YELLOW	

**PHOTO SILICON CONTROLLED SWITCH**

BPX66 PNP 10 amp £1.00

3" red 7 segment L.E.D. 14 D.I.L. 0-9 + D.P. display 1.9v, 10m/a segment 65p

CQY11B L.E.D. Infra red transmitter £1 One fifth of trade

Wire ended glass neons 5p

Plastic, Transistor or Diode Holder 1p Transistor or Diode Pad 1p Holders or pads 50pper100

Philips Iron Thermostat 15p Bulgin 2-pin flat plug and socket 10p McMurdo PP108 8 way edge plug 10p

**TO3 HEATSINK**  
Europlec HP1 TO3B individual 'curly' power transistor type. Ready drilled 20p

Tested unmarked, or marked ample lead ex new equipment

ACY17-20	8p	OC71/2	5p
ASZ20	8p	OC200-5	10p
ASZ21	15p	TIC44	24p
BC186	11p	2G240	2-50
BCY30-34	10p	2G302	6p
BCY70/1/2	8p	2G401	10p
BF115	10p	2N711	25p
BY127	7p	2N2926	7p
BZY88 series	5p	2N598/9	6p
HG1005	2p	2N1091	8p
HG5009	2p	2N1302	8p
HG5079	2p	2N1907	2-50
L78/9	2p	Germ. diode	1p
M3	10p	GET120 (AC128 in 1" sq. heat sink)	20p
OA81	2p	GET872	12p
OA47	2p	2S3230	30p
OA200-2	3p		
OC23	20p		

BSX20/21	13p
BSY40	28p
BU105-01	93p
CV7042 (OC41 OC44, ASY63)	7p
GET111	40p
OC35	321p
ON222	30p
TIP30	43p
TIP3055	50p
TIS88A FET	23p
ZTX300	8p
ZTX341	15p
2N393/MA393	30p
2N706	8p
2N929	14p
2N987	35p
2N1507/2219	17p
2N2401/2412/2483	25p
2N2904/5/6/7	13p
2N2907A	15p
2N3053	13p
2N3054/3055 (or equiv)	35p
2N3133	18p
2N3704	10p
2N4037	35p
2N5036	60p
2SA141/2/360	31p
2SB135/6/457	20p
40250	60p

**OTHER DIODES**

1N916	6p
1N4148	1-5p
BA145/148	12p
Centercal	10p
BZY61	10p
BB103/110 Varicap	18p
BB113 Triple Varicap	60p
BA182	18p
OA5/7/10	10p
BZY88 Up to 33 volt	6p
BZX61 11 volt	16p
BR100 Diac.	19p

**INTEGRATED CIRCUITS**

TAA700	£2.95
741 8 pin d.i.l. op. Amp	18p
TAD100 AMRF	£1.00
CA3001 R. F. Amp	50p
TAA300 1wt Amp	£1.25
NE555v Timer	40p
TAA550 Y or G	31p
TAA263 Amp	65p
7400/2/10/20/30	11p
7404	12p
7414	45p
7438/74/86	27p
7483	80p
LM300, 2-20 volt	50p
74154	67p

**THYRISTORS**

Amp	Volt	
1	240	BTX18-200 50p
1	400	BTX18-300 65p
1	240	BTX30-200 40p
15	500	BT107 £1.00
6.5	500	BT101-500R 90p
6.5	500	BT109-500R 75p
20	600	BTW92-600RM £3.00
15	800	BTX95-800R Pulse Modulated £8.00
30	1000	28T10 (Less Nut) £3.00

**SOLDER**

Multicore - 2 1/2 p foot

**ENAM. COPPER WIRE**  
SWG. PER YD.  
20-24 2p  
26-42 1p

**GARRARD**  
GCS23T or GP93/1  
Crystal Stereo Cart-ridge £1.00

**HANDLES**

Rigid light blue nylon 6 1/2" with secret fitting screws 5p

14 D.I.L. socket, gold plated contacts, NOT cheap type 13p

Miniature Axial Lead Ferrite Choke formers 2p

RS 10 Turn Pot 1% 250, 500 Ω; 1, 50, 100K £1.50

Copper coated board 10" x 9" approx. 32p

**TIE CLIPS**  
Nylon self locking 7" or 3 1/2" 2p

**CINCH 150**  
12 way edge socket 10p

1lb Mixed nuts, bolts, washers etc. 35p

SMALL ORDERS, ENCLOSE SUITABLE STAMPED ADDRESSED ENVELOPE  
LARGE ORDERS, ADD SUFFICIENT FOR POSTAGE, INSURANCE, ETC.  
TOTAL GOODS PLUS CARRIAGE, ADD V.A.T.

**MAIL ORDER CUSTOMERS ONLY ADD 8% V.A.T.**

Have you seen  
this years most important  
component catalogue yet?

# HENRY'S CATALOGUE IS NOW AVAILABLE



Don't buy another electronic component until you've consulted the Henry's 1975 issue! It's packed with more items than ever before - over 5000 in all making the Henry's range of electronic components the largest in the UK for the home constructor.

There are literally dozens of new lines and new ranges to get excited about! And many components are selling at reduced prices. Get your copy soon, and start reading these 200 pages of vital statistics about electronic components. If you don't, you'll miss out on a lot of kits, projects and test gear, apart from all the other products.

**ONLY 50p**  
+20p p & p

Complete with  
**FREE 50p**  
Discount Voucher!

**FREE** to Educational  
Establishments when ordered  
on official headed notepaper.

Get your copy NOW - send remittance of 70p (cheque or P.O.).

## HENRY'S RADIO

**LONDON.**  
EDGWARE ROAD LONDON W2  
40/46 Electronics Centre & Supermarket 01-402 8381  
303 Bargain Centre  
309 Electronics Supermarket

**TOTTENHAM COURT ROAD W1**  
231 Electronics Centre & Supermarket 01-580 3459

### YOUR NEAREST STORE

**OUT OF TOWN**  
**NOTTINGHAM**  
94/9 Electronics Centre Nottingham 42668

**ALL MAIL ORDERS TO 303 EDGWARE ROAD W2**  
Prices correct at time of preparation.  
Subject to change without notice. E & OE.



### ELECTRONIC FOOTBALL & TENNIS WITH THE FABULOUS VIDEO SPORT ON YOUR OWN TV

Play three exciting electronic ball games FOOTBALL, TENNIS, HOLE IN THE WALL on your own TV! Just plug Video Sport into the aerial socket of Your TV and away you go. Completely safe for you, your children and your TV. Mains operated.



**OUR INCREDIBLE PRICE**  
**£29.50 inc VAT**

DEMONSTRATIONS NOW IN ALL CENTRES!

### AM/FM & DECODER BOARD

Containing Mullard Modules LP1185, LP1186 and LP1181 with MC1310 decoder IC on compact printed circuit board. Ready aligned, requires only Ferrite Aerial Tuning Gang and AM Oscillator Coil, Tuning Pot and Zener 15V supply, output 300mV, 75 ohms aerial input. Input circuit and instructions supplied.



**£16.50 inc. VAT & Postage**

### AM/FM MODULES LP1179 LP1171

Combined AM/FM tuner modules, together with a small number of R - C's Ferrite Aerial, make up a sensitive FM/MW/LWV tuner. 6 Volts supply, supplied with data and circuit sheets.

LP1171 combined IF strip £4.60  
LP1179 FM front end and AM gang £4.60.  
£8.62 the pair.  
Suitable Ferrite aerial 87p.



### TEXAN

#### STEREO AMPLIFIER

Features glass fibre PC board. Garners low field transformers, 6-Cls. 10-transistors plus diodes, etc. Designed by Texas instruments engineers for Henry's and P.W. 1972. Overall size 15 1/2 x 2 1/2 x 6 1/2 in. Mains operated. Free teak sleeve with every kit.



**£35.00 inc VAT**  
**(p&p 50p)**  
(also built and tested £45.00 inc VAT)

#### TEXAN STEREO FM TUNER

Features capacity diode tuning, LED and tuning meter indicators, mains operated. High performance and sensitivity. Overall size in teak sleeve 8 x 2 1/2 x 6 1/2 in. Complete kit with teak sleeve.

**£26.25**  
**(p&p 50p)**  
(also built and tested £31.20)

### UHF TV TUNERS

625 line receiver UHF transistorised tuners U.K. operation Brand new. (Post packing 25p each)

TYPE B 4-button push button (adjustable) £4.60  
TYPE C variable tuning £2.90  
TYPE D 6-button UHF/VHF tuner £5.75

## LATEST BOUND VOLUME No. 28



of  
"Radio & Electronics  
Constructor"

FOR YOUR LIBRARY

Comprising  
768 pages  
inc. index

AUGUST 1974  
to JULY 1975

PRICE **£2.75 P&P 65p**

BOUND VOLUME No. 25 (August 1971 to July 1972)

PRICE £2.00 p. & p. 65p

BOUND VOLUME No. 27 (August 1973 to July 1974)

PRICE £2.40 p. & p. 65p

Limited number of these volumes still available

We regret all other volumes are now completely sold out.  
Available only from

**DATA PUBLICATIONS LTD., 57 MAIDA VALE, LONDON, W9 1SN**





FROM BI-PRE-PAK

# Stirling Sound Products

## BRAND NEW MODULES FROM A FOREMOST BRITISH MODULE DESIGNER AND EXCLUSIVE TO B-P-P NEW FOR 1976

### The SS.125 High Fidelity Power Amplifier

- **OUTPUT:**  
25 watts R.M.S. into 8 Ω using 50V  
22 watts R.M.S. into 4 Ω using 33V  
(load imp. not less than 4 Ω)
- **DISTORTION:**  
Less than 0.0 5% at all power levels  
(from 10Hz to 10KHz)
- **FREQUENCY RESPONSE:**  
± 1dB 15Hz to 30KHz (4 Ω)  
± 1dB 10Hz to 30KHz (8 Ω)
- **HIGH Z INPUT:**  
100 Kohms (40dB gain/100x)
- **INPUT SENSITIVITY:**  
150mV for 25W.R.M.S. out
- **SIZE:**  
(Inc. 40w. built on heat sink)  
4 1/2 x 3" x 1 1/2" high

Not only is this Stirling Sound's best audio amplifier yet; it rightfully qualifies as one of the best of its kind yet made available to constructors. Intended above all for high-fidelity, the characteristics of the SS.125 are such that it can be used in many other applications where dependability is the prime consideration. The SS.125 integrates well with other S.S. units as well as those of other manufacturers. Incorporates new circuitry using a complementary long-tailed pair input and full complementary output circuits to give lab standards of performance.

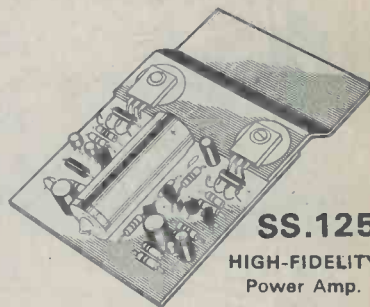

**SS.125**  
HIGH-FIDELITY  
Power Amp.  
**£7.25**

... and 5 new  
Stirling Sounds  
Power Supply Units

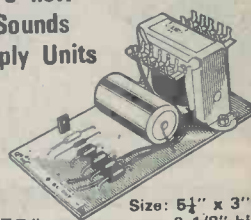

Robustly designed units in each of which is a stabilised take-off point to provide for tuner, pre-amp and control stages.

- Size: 5 1/2" x 3" x 2 1/8" high
- SS 312 12V/1A **£3.75\***
  - SS 318 18V/1A **£4.15\***
  - SS 334 34V/2A **£5.20\***
  - SS 324 24V/1A **£4.60\***
  - SS 345 45V/4A **£6.25\***
- Transformers separate from boards on SS 334 — SS 345

(all above are at 8% VAT. PIP add 50p any model)

### The new Super Spark Capacitor Discharge Ignition Unit for your car

Even better than the original B-P-P version, thousands of which are in use saving motorists appreciable time and money for petrol. Very easy to instal. The Stirling Sound model incorporates switch for instance change to conventional ignition; immediate adaption to pos. or neg. earth return; anti-burglar immobilising switch, pre-set control for rev. limitation. There are no exposed parts, the unit, on p.c.b. being housed in strong enclosed metal box. With instructions and leads. Size: 7 5/8 x 4 5/8" x 2 1/8" ex. switches.

KIT **£7.95**

BUILT & TESTED **£10.50**

Please add 50p for P/P

### A USEFUL CATALOGUE — FREE

Send us a large S.A.E. with 10p stamp and we will send you the latest Bi-Pre-Pak catalogue free by return. Packed with useful lines, it's a real money saver. See page 331 this issue.

### More Stirling Sound Modules

With easy to follow instructions

#### F.M. TUNER UNITS

- SS.201 Tuner front end. Ganged, geared variable tuning, 88— 108MHz. A.F.C. facility..... **£5.00**
- SS.202 I.F. amp. A metre and/or A.F.C. can be connected (size 3" x 2")..... **£2.65**
- SS.203 Stereo decoder for use with SS.201 and 202 or any good F.M. tuner. A LED beacon may be attached (3" x 2")..... **£3.85**



SS.201



SS.202



SS.203

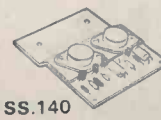

SS.140

#### AUDIO MODULES

- SS.105 5 watt amplifier to run from 12V. (3 1/2" x 2" x 1 1/2")..... **£2.25**
- SS.110 Similar to SS.105 but more powerful giving 10W. into 4ohms..... **£2.75**
- SS.120 20 watt module when used with 34 volts into 4..... **£3.00**
- SS.140 Delivers 40 watts R.M.S. into 4 ohms using a 45V/2A supply such as our SS.345 the power and quality of this unit are superb — two in bridge formation will give 80 watts R.M.S. into 8ohms. size 4" x 3" x 1 1/2"..... **£3.75\***
- SS.100 Active tone control, stereo, ± 15dB cut and boost with suitable network..... **£1.60**
- SS.101 Pre-amp for ceramic p.u., radio and tape with passive tone control details **£1.60**
- SS.102 Stereo pre-amp with R.I.A.A. equalisation, mag. p.u., tape and radio in..... **£2.25**

#### TERMS OF BUSINESS.

VAT at 25% must be added to total value of order except for items marked\* or (8%), when VAT is to be added at 8%. No VAT on overseas orders. POST & PACKING add 25p for UK orders unless marked otherwise. Minimum mail order acceptable — £1. Overseas orders, add £1 for postage. Any difference will be credited or charged. PRICES subject to alteration, without notice. AVAILABILITY: All items available at time of going to press when every effort is made to ensure correctness of information.

Order your Stirling Sound products from

## BI-PRE-PAK LTD

Co Reg No B20919

222 224 WEST ROAD, WESTCLIFF-ON-SEA, ESSEX SS0 9DF.  
TELEPHONE: SOUTHEND (0702) 46344

To: STIRLING SOUND (BI-PRE-PAK LTD)  
220/222 WEST ROAD, WESTCLIFF-ON-SEA  
ESSEX SS0 9DF

Please send.....

..... for which I enclose £.....

Inc. VAT

NAME.....

ADDRESS.....

RCS. 1A

# 1. Understand electronics.

Step by step, we take you through all the fundamentals of electronics and show you how easily the subject can be mastered using our unique Lerna-Kit course.

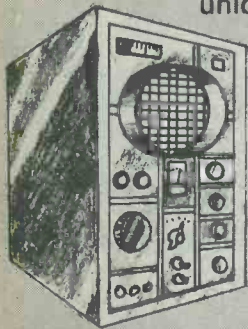

- (1) Build an oscilloscope.
- (2) Read, draw and understand circuit diagrams.
- (3) Carry out over 40 experiments on basic electronic circuits and see how they work.

# 2. Become a radio amateur.

Learn how to become a radio-amateur in contact with the whole world. We give skilled preparation for the G.P.O. licence.

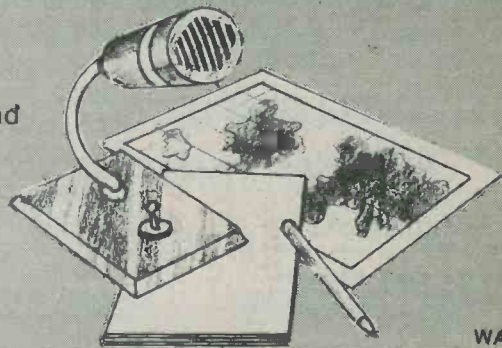

WAA

**Free!**

Brochure, without obligation to:  
**BRITISH NATIONAL RADIO & ELECTRONICS SCHOOL**, Dept REX 16  
 P.O. Box 156, Jersey, Channel Islands.

NAME \_\_\_\_\_

ADDRESS \_\_\_\_\_

Block caps please

## RADIO & ELECTRONICS

Pricelist free with sae.  
 Product info folder 40p

### CONSTRUCTED.

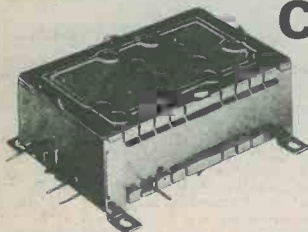

EF5600: Varicap FM tunerhead, AFC/AGC/MOSFET input. £10.00.

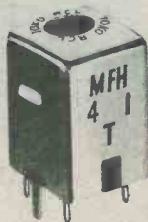

455kHz mechanical filters  
 £1.45 ea (4 or 7 kHz BW)

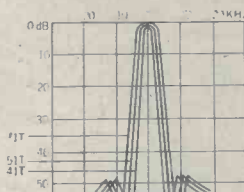

CFS  
 10.7MHz

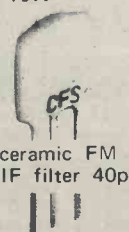

ceramic FM  
 IF filter 40p.



s18 VHF coils  
 POA

Ambit is the wireless specialist. We supply tuners, tunerheads, components, modules and accessories specifically to provide a 'one stop' wireless constructor's source.

Here's a brief selection from our full range of ICs, components & modules:

AM radio system:

EC720 varicap tuned MW radio tuner with ceramic IF filter, and IC signal processing system. ... kit £8.00.

Three gang tuning diode MVAM1 : £2.75 each. 2 gang MVAM2: £1.05.

FM radio System:

Larsholt 7252 tuner. An electronically tuned 88-108 MHz receiver module. 1uV for 26dB S/N, mute, AFC, AGC, 'scan and hold', meter outputs for signal strength, tuning & frequency indication. Built and tested for £24.00.

Tuning Accessories:

WS150 150mm WW slider pot for direct scale readout. ... £3.00  
 9932 6 button preset pot. bank for preset station selection. ... £3.40  
 Meters (illuminated) for frequency, sig. strength, tuning. ... £2.50 each  
 Selection of 78 series voltage regulators for total stability, see lists.

## AMBIT INTERNATIONAL

37 High Street, Brentwood, Essex.

All prices quoted exclude VAT. Postage 20p per order. Min CWO £2. Min. invoice £7.50.



# BI-PRE-PAK

Bargains in Semi-Conductors, components, modules & equipment.

## B-P-P Packs

Originated in 1959 by managing director Bernard Davis, his were the first semi-conductor and component packs to be marketed in this country, and indeed, the company's name grew out of 'British Industrial Pre-Pack Components'. Today, Bi-Pre-Pak continues to occupy a position of pre-eminence in the supply of packs as well as a vastly extended range of products detailed in our latest 24 page A4 size free catalogue. Send 10p stamped large self-addressed envelope for your copy by return.

IT'S ALL IN OUR FREE CATALOGUE

## Semi-Conductors

TESTED AND GUARANTEED

TP4 3 SN7490 Integrated circuits, 14 pin dual in line TTL type. Decade counter. Get one FREE these are 60p each in singles.....£1.20\*

All the following are at 60p each pack

TP9\* 5 SN7400 integrated circuits, 14 pin dual in line TTL type. Quad 2-input NAND gate. Get one FREE, these are 15p each.  
 TP10 2 light dependant resistors. 400 ohms light, 1 megohm dark. 1" dia.  
 TP11 10 Transistors XB102 and XB112 equiv. to AC126, AC156 OC81/2, OC72, etc.  
 TP12\* 4 BY127 Silicon rectifiers 1000 piv 1 amp. Plastic TV rectifier.  
 TP13\* 5 OCP71 Light sensitive transistors.  
 TP14 20 OC71 germanium PNP audio pre-amp transistor, black glass type  
 TP15 20 OC81 germanium PNP audio output transistor, white glass type.  
 TP16 20 OC200/1/2/3 transistors, PNP silicon TO-5, unmarked.  
 TP17 20 1 watt zener diodes, mixed voltages, 6-8 to 43 volts.  
 TP18 20 2N3707/B/9/10 transistors, NPN silicon plastic, unmarked.  
 TP19 100 Diodes, mixture of germanium, gold bonded, silicon, etc, a useful selection of many types, marked and unmarked.  
 TP20 10 Mullard DC45 transistors, I.F. amp. PNP germanium.  
 TP23 20 8FY50/1/2, 2N696/7, 2N1613, etc. NPN silicon TO-5 uncod. Complementary to PAK TP24.  
 TP24 20 8FY64, 2N2904/5, etc, PNP silicon TO-5 uncod. Complementary to PAK TP23.  
 TP30 20 NPN silicon planar transistors, TO-18 similar to 8C108 etc, uncod.  
 TP31 20 PNP silicon planar transistors, TO-18 similar to 8C178 etc, uncod.  
 TP32 20 2N2926 silicon plastic transistors, uncod and ungraded for colours.

UNTESTED PACKS - 80p EACH

Specialty for keen bargain hunters

UT1 50 PNP germanium transistors, AF and RF. Very good yield.  
 UT2 150 Germanium diodes, miniature glass type.  
 UT3 40 Zener diodes. 250 mW OAZ240 range, average 50% good.

### SINGLES

Bridge Rectifiers, Plastic encapsulated  
 PIV 50v 100v 400v  
 1 amp 25p\* 135p\* 45p\*  
 2 amp 35p\* 45p\* 55p\*  
 4 amp 45p\* 60p\* 80p\*  
 6 amp 50p\* 60p\* 90p\*  
 BY164 equiv. SKB2/02 400v 1.5 amp.....45p\*

F.E.T.s:  
 2N3919 18p; 2N4418 20p  
 Mos F.E.T.s:  
 3N141/MEM616 .....50p  
 Uni-Junction Transistors:  
 2N2160 85p\* 2N2646 48p\*  
 TIS 43 31p\*  
 P.U.T.s: 2N26027 .....50p  
 L.E.D.s: TIL209, Red .....18p\*  
 TIL211, Green .....33p\*

Also:  
 POWER DIODES,  
 THYRISTORS,  
 TRIACS,  
 DIAC,  
 ZENER DIODES,  
 OPTD-ELECTRONICS,  
 Etc.

EXCITING NEW  
 STIRLING SOUND  
 AUDIO MODULES  
 SEE P. 329 OF  
 THIS ISSUE

## POWER TRANSISTORS

	Vce	Watts	1c Amps	Price
40P1	15	20	3	20p*
40N2	40	40	4	30p*
40P2	40	40	4	30p*
90N1	15	45	4	25p*
90P1	15	45	4	25p*
90N2	40	90	8	35p*
90P2	40	90	8	35p*

Many other types available from 3 to 115 watts

Integrated Circuits: MM5314 Dual in line clock chip £3.00\*  
 LMS 380/SL 60745 Dual in line 2w audio amp. with data, etc.....£2.00\*  
 Dual in line IC sockets 8 pin - 14p; 14-pin - 15p\*; 16-pin - 16p\*

## Sundry

Signal Generator: For MW and LF covers 550 KHz to 1.6 MHz for MW and 400 to 550 KHz for LF. Fully portable (p&p 40p).....£4.25  
 Pocket Signal Injector; Fountain-pen type. Invaluable for finding faults.....£2.00\*  
 Ex-GPO 5" Sidelcutters: Not new, but in perfect order, per pair.....60p\*  
 Ex-GPO 6" Long Nose Pliers: Not new, but in perfect order, per pair.....60p\*  
 Mains Transformers:  
 MT6 6v 0.6v 100mA.....£1.22\*  
 MT12 12v 0.12v 50mA.....£1.22\*  
 SST9/1 9v 1amp.....£1.67\*  
 SST12/1 12v 1amp.....£2.05\*  
 SST18/1 18v 1amp.....£2.50\*  
 SST25/2 25v 2amp.....£3.00\*  
 SST30/2 30v 2amp.....£4.25\*  
 SST35/4 35v 4amp.....£5.60\*

### PC EDGE CONNECTORS

Type	Sizes	Pitch	Price
SSEC 6 way	1 1/2"	.156"	32p
SSEC 10 way	1 1/2"	.156"	50p
SSEC 12 way	2"	.156"	60p
SSEC 16 way	2 1/2"	.156"	75p
SSEC 18 way	3"	.156"	85p
SSEC 22 way	3 1/2"	.156"	100p

### Other untested packs

60p ea.  
 UT10 15 power transistors, PNP germanium and NPN silicon, mostly TO-3 but some plastic and some marked.  
 UT13 15 integrated circuits, experimenters pak, dual in line, TO-5, TTL, DTL, marked and unmarked, some definitely good but old types.

For full ranges - See Catalogue

### BOOKS

All free of VAT - We carry very large stocks of technical books by *Bebani & Bernard Publishers*, by *Newnes* and *Butterworth* as well as reference books from the *Common Market* in English / German / Italian. All detailed in our catalogue.

## B-P-P SECURITY CHECK POINT

- Write your own name and address clearly in block capital letters.
- Check that your order is correct for description, quantity and price.
- Don't forget V.A.T. at 25% of total value of order unless otherwise stated.
- MAKE SURE YOU GET OUR NAME AND ADDRESS RIGHT WHEN ORDERING
- Cash (cheque, money or postal order) with your order, please.
- Mention this journal when ordering if you don't want to cut out the coupon.

### TERMS OF BUSINESS:

VAT at 25% must be added to total value of order except for items marked \* or (8%), when VAT is to be added at 8%. No VAT on overseas orders. POST & PACKING add 25p for UK orders unless marked otherwise. Minimum mail order acceptable - £1. Overseas orders, add £1 for postage. Any difference will be credited or charged. PRICES subject to alteration, without notice. AVAILABILITY: All items available at time of going to press when every effort is made to ensure correctness of information.

To BI-PRE-PAK, 224-226 WEST RD., WESTCLIFF-ON-SEA, ESSEX

Please send ..... inc. V.A.T.  
 for which I enclose .....

Name

Address

REC. 12A

## Component Packs

CP1 150 Capacitors, mixed bag of paper, silver mica, electrolytics, etc. Approx quantity, counted by weight. (post & packing).....80p  
 CP2 200 Resistors, mixed bag of different types, values, wattages, etc. Approx. quantity, counted by weight.....60p  
 CP3 40 Wirewound resistors, mixed types, values and wattages.....60p  
 CP4 12 Potentiometers, pre-sets, wound, carbon, etc. Mixed types and values.....60p  
 CP5 5 Earphones, single low impedance for resistor rad' cassettes, etc. Less plugs, for suitable plugs see PAKs CP9 and CP10.....60p  
 CP6 50 TO-5 mounting pads, fits between transistor and board, for that pro. finish.....60p  
 CP8 500 Cable clips for G.P.O. 1/2" dia. cable. Nylon with hardened steel pin (probably tungsten) per sealed box of 500.....80p\*  
 CP9 5 3-5mm plugs, miniature jack, to fit earphones in PAK CP5.....60p\*  
 CP10 5 2-5mm sub miniature jack, to fit earphones in PAK CP5.....60p\*  
 CP11 6 Screwdrivers, 1 x mains neon tester, 5 x grub screwdrivers.....60p\*  
 CP12 10 Reed relay inserts, 1" long 1/2" dia. These will operate from an external magnet or coil. For magnets see PAK CP13.....80p\*  
 CP13 10 magnets of various sizes for operating reedswitches in PAK CP12. Ideal for burglar alarms on doors and windows, etc.....80p\*  
 CP14 40 Potentiometers, pre-sets, carbon, dualgangs, with and without switches etc. Mixed values and wattages £1.20  
 CP15 12 Standard crocodile clips, screw fixing, good quality.....80p\*  
 CP16 5 P.C. boards each containing a BF180 UHF amplifier transistor. A good basis for building a T.V. aerial pre-amp as various parts inc.....80p  
 CP17 25 Electrolytic Capacitors, various values and voltages, many useful types, from T.V. to transistor radio and Hi-Fi (post and packing 23p).....60p  
 CP18 1 Light activated SCR.50 volts 1.6 amps type L9F. Ready mounted on PC board with gate resistor and leads fitted. Full data and circuit diagrams for 14 projects, include: slave photo flash unit, burglar alarm, etc.....80p\*  
 CP19 3 Micro switches 1 pole change over, standard model 1 1/2" x 8".....60p\*  
 CP20 10 Relays, assorted types, ex-GPO and others, mixed voltages.....£1.20\*  
 CP21 200 Square inches of copper laminate P.C. board, in approx. 8 pieces.....60p\*  
 CP22 3 Fibreglass plain printed circuit boards, approx 2 1/2" x 14".....60p\*  
 CP23 4 Switches, miniature push to make single pole .....60p



## BI-PRE-PAK LTD

Co. Reg. No B210719

222 224 WEST ROAD, WESTCLIFF-ON-SEA, ESSEX SS0 9DF.

TELEPHONE: SOUTHEND (0702) 46344.

WRITE ORDER SEPARATELY AND ATTACH COUPON IF REQUIRED

# At Home Soldering?

You should be — with the LITESOLD CONQUEROR

A superbly handling lightweight iron, fully insulated and earthed for safety. Bits are interchangeable, non-seize, and are available in 16 different shapes and sizes, from 1/16" up to 1/4", in copper and long-life types. (Standard fitting, 1/8" copper single chisel shape). Covers a range of work often needing several different irons.

A special spring stand gives safe, easy location of the iron and spare bits. The heavy heat-resistant base is complete with non-slip pads and bit cleaning sponge.

Send cheque/PO direct, or ask for leaflet.



Conqueror Iron Only	£3.35
Iron & Spring Stand	£5.66
Iron, Stand & set of 4 spare copper bits	£7.30

(Prices include 8% VAT and p. & p.)

## LIGHT SOLDERING DEVELOPMENTS LTD

97-99, Gloucester Road, Croydon, CRO 2DN. 01-689 0574

LS/M

## NEW STYLE SELF-BINDER

for  
"Radio & Electronics  
Constructor"



The "CORDEX" Patent Self-Binding Case will keep your issues in mint condition. Copies can be inserted or removed with the greatest of ease. Rich maroon finish, gold lettering on spine.

Specially constructed Binding Cords are made from Super Linen of great strength, very hard twisted and twice doubled. They are attached to strong RUSTLESS Springs under tension, and the method adopted ensures PERMANENT RESILIENCE of the Cords. Any slack that may develop is immediately compensated for and the Cords will always remain taut and strong. It is impossible to overstretch the springs, as a safety check device is fitted to each.

PRICE  
**£1.00**

including V.A.T.

P. & P. 25p

Available only from:—

**Data Publications Ltd.** 57 Maida Vale London W9 1SN



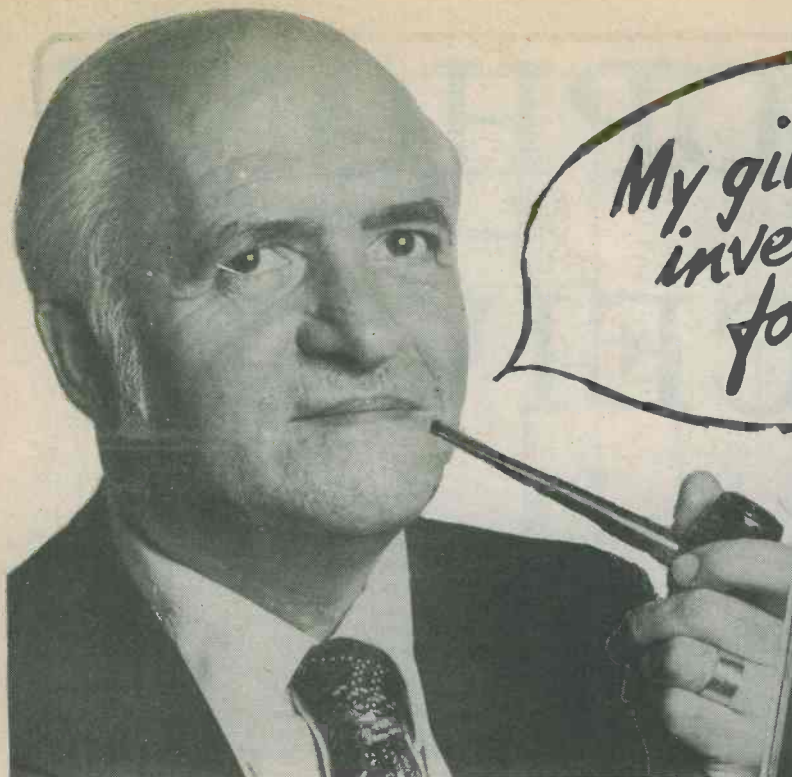

My gilt-edged investment for 1976!



If you're a constructor, I can think of no finer investment. Do all your ordering in the comfort of your own home. You'll find nearly all your wants in this superb catalogue. Just think of it! 6,000 items and nearly 2,000 illustrations spread over 240 pages.

I've been using Home Radio's Components Catalogues for 16 years, so I can claim to know something about them. The first aim of Home Radio's staff was to provide a first rate catalogue of electronic components that was easy to use. Next, they made it easy for you to order. They provide a simple order form, or for a small charge — you only pay for the stamps — they will send you six order forms and six pre-paid envelopes. And nowadays everyone who has a catalogue can start a credit account. Send off an order at any time and settle your account with one monthly cheque. They even have an answer phone so credit customers can ring up any hour of the day or

night, seven days a week. A further incentive for credit account customers is that after a year you get a new catalogue, free! I feel sure that by now you'll want one of these indispensable catalogues. Just fill in the coupon and send it off with your cheque or postal order. The cost is 85p plus 45p postage and packing, but remember they give 14 coupons with every catalogue, each one worth 5p. So there's 70p you can get back! It certainly is a gilt-edged investment!

Today's finest Components Catalogue **85p** plus 45p POST & PACKING

**POST THIS COUPON**  
with cheque or PO for £1.30

The price of £1.30 applies only to customers in the UK and to BFPO Addresses.

Please write your Name and Address in block capitals

NAME .....

ADDRESS .....



HOME RADIO (Components) LTD., Dept. RC  
234-240 London Road, Mitcham, Surrey CR4 3HD

Regd. No. 912966, London

HOME RADIO (Components) LTD. Dept. RC, 234-240 London Road, Mitcham, CR4 3HD. Phone: 01-648 8422

# HEADPHONE RECEIVER

by

R. A. Penfold

This simple receiver, which covers the medium wave band and also gives reception of Radio 2 on long waves, is intended to provide a good quality mono signal for a pair of stereo headphones.

Stereo headphones can be purchased at very reasonable prices these days, and need not cost much more than a pair of ordinary communications type headphones. Even the cheapest of stereo headphones can provide a high quality output when fed from a suitable source.

This article describes a simple medium and long wave receiver which can feed a pair of stereo headphones with a mono signal, and which will provide quality superior to that given by the normal type of receiver using an earphone, ordinary headphones or a miniature speaker.

The receiver is based on the popular Ferranti ZN414 t.r.f. radio integrated circuit and a single transistor output stage. Reception of a number of stations on the medium wave band, including a few foreign transmissions, is provided by the set. B.B.C. Radio 2 on 1,500 metres long waves can also be received. Current consumption from the PP3 9-volt battery is approximately 7mA. An internal ferrite rod aerial is used.

If a 3Ω loudspeaker is connected to the output of the set it can then be employed as a bedside receiver or in any other application where a large level of volume is unnecessary. For the best results the speaker should have a cone diameter of about 5in. or so, as larger speakers are generally more efficient than miniature ones.

## CIRCUITRY

Fig. 1 gives the circuit of the receiver. The ZN414 i.c. provides all the r.f. amplification required by the receiver, as well as giving the detector and a.g.c. functions. The ZN414 has a high input impedance which permits the tuned winding of the ferrite aerial to be coupled directly to it. The low impedance coupling winding, L1, on the ready-made ferrite aerial is therefore unused in this circuit.



The completed headphone receiver. The controls are simple and easy to operate.



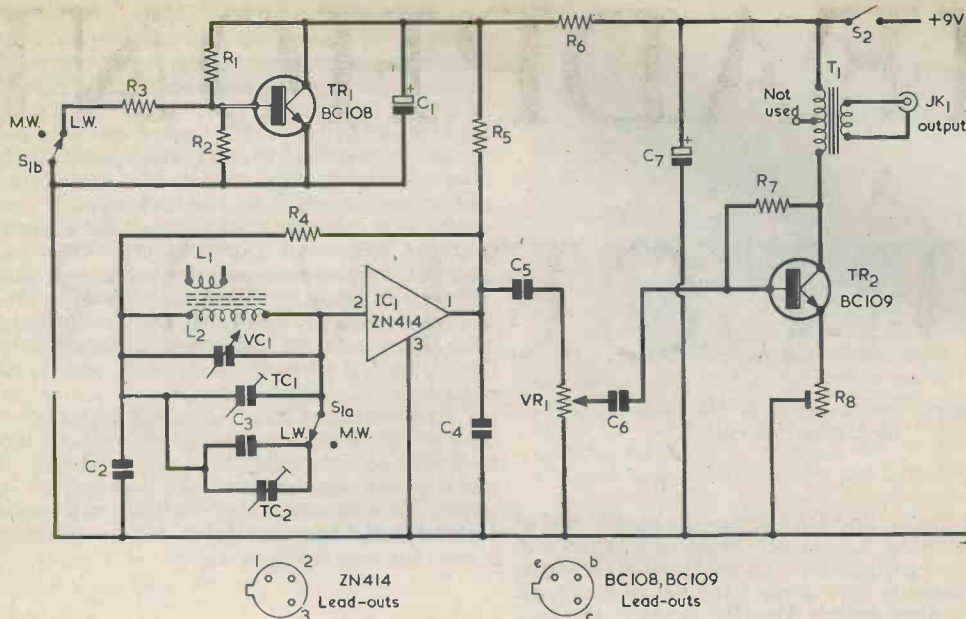

Fig. 1. The circuit of the headphone receiver. This incorporates a ZN414 integrated circuit and provides reception both on medium and on long waves.

## COMPONENTS

### Resistors

(All fixed values  $\frac{1}{4}$  watt 5% unless otherwise stated)

- R1 3.3k $\Omega$  2%
- R2 3.3k $\Omega$  2%
- R3 5.6k $\Omega$
- R4 100k $\Omega$
- R5 680 $\Omega$
- R6 5.6k $\Omega$
- R7 470k $\Omega$
- R8 100 $\Omega$  pre-set potentiometer, miniature skeleton, horizontal mounting
- VR1 10k $\Omega$  potentiometer, log track, with switch S2

### Capacitors

- C1 100 $\mu$ F electrolytic, 10V Wkg.
- C2 0.01 $\mu$ F type C280 (Mullard)
- C3 1,000pF polystyrene
- C4 0.1 $\mu$ F type C280 (Mullard)
- C5 0.47 $\mu$ F type C280 (Mullard)
- C6 0.47 $\mu$ F type C280 (Mullard)
- C7 100 $\mu$ F electrolytic, 10V Wkg.
- VC1 208pF variable, part of Jackson type 'OO' 2-gang 208+176pF, with trimmers
- TC1 part of VC1
- TC2 100-500pF mica trimmer

### Inductors

- L1, L2 ferrite rod aerial type MW5FR (Denco)
- T1 output transformer type LT700 (Eagle)

### Semiconductors

- IC1 ZN414 (Ferranti)
- TR1 BC108
- TR2 BC109

### Switches

- S1 (a) (b) d.p.s.t. rotary (see text)
- S2 s.p.s.t., part of VR1

### Socket

- JK1 stereo jack,  $\frac{1}{4}$ in.

### Miscellaneous

- 1 large knob
- 2 small knobs (if S1 is rotary)
- PP3 battery (Ever Ready)
- Battery connector clip
- 8 $\Omega$  stereo headphones
- S.R.B.P. panel
- 20 s.w.g. aluminium sheet
- Materials for case (see text)

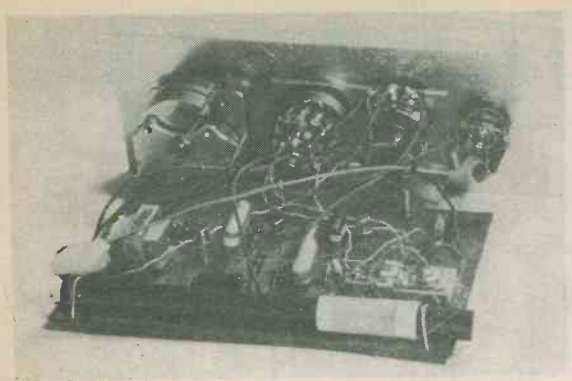

The internal construction of the receiver, as seen from the rear.

R4 biases the i.c. and C2 couples the earthy end of the tuned winding, L2, to the negative supply rail. VC1 is the tuning capacitor, and the parallel trimmer, TC1, is adjusted to give correct frequency coverage. When wavechange switch S1(a)(b) is set to the long wave position, section S1(a) connects C3 and TC2 in parallel with VC1 and TC1. These reduce the resonant frequency of the aerial, and enable TC2 to be adjusted for reception of Radio 2 on the long wave band.

R5 is the load resistor for the detector and a.g.c. circuits of the i.c., and C4 bypasses the r.f. content of the signal at its output. The remaining audio signal is then fed to the volume control, VR1, by way of C5.

In order to obtain the best results from the ZN414 it needs to be fed from a stabilised supply of about 1.3 volts for medium wave reception and about 1.6 volts for long wave reception. The increased supply voltage on the long wave band helps to compensate for the fact that the gain of the ZN414 falls off at these frequencies. Since the ZN414 gain varies considerably with the level of the applied voltage, it is obviously of advantage to use a stabilised supply when the device is used in a battery powered receiver.

Supply regulation is provided by TR1, which is used as a form of shunt stabilizer. The way in which a transistor can be employed in this manner is illustrated in Fig. 2. The transistor must be a high gain

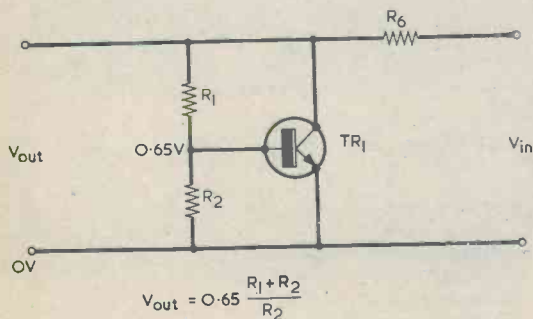

Fig. 2. Illustrating the manner in which a silicon transistor may be employed as a shunt stabilizer.

silicon type. About 0.6 volt is required across its base-emitter junction before it will begin to conduct. A slight increase in this voltage, up to about 0.65 volt, is enough to bring the transistor into quite heavy conduction.

If R1 and R2 of Fig. 2 have the same value half the collector potential of TR1 will appear at its base. If the collector voltage were to rise from zero the transistor would begin to conduct when it reached 1.2 volts. The collector voltage may then advance slightly further, to about 1.3 volts, before increasing collector current in the transistor prevents any further rise. The circuit then stabilizes with the collector potential at approximately 1.3 volts. As is indicated in Fig. 2, the stabilized voltage at the collector is approximately equal to 0.65 times the sum of R1 and R2 divided by R2.

Returning to Fig. 1, R1 and R2 have equal values, with the result that the supply voltage available on medium waves is about 1.3 volts. When S1(b) moves to the long wave position, R3 is connected in parallel with R2, whereupon the stabilized voltage rises to approximately 1.6 volts. C1 is a decoupling capacitor.

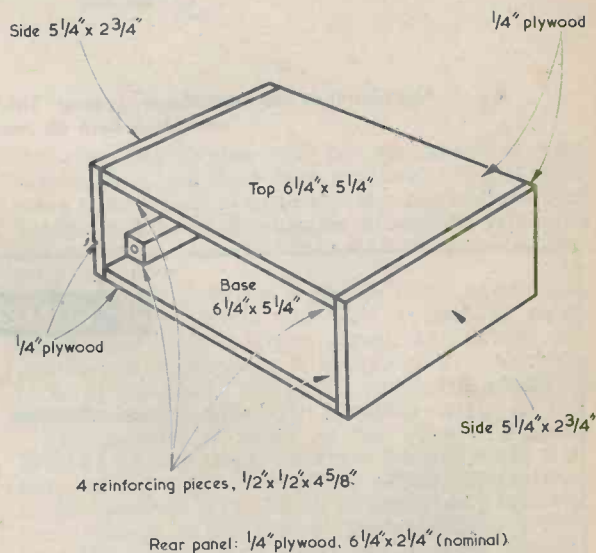

Fig. 3. Details of the wooden case for the receiver.

The output stage consists of a high gain common emitter amplifier employing TR2. This is biased by R7, and transformer T1 matches the collector impedance of the headphones. The latter can be two 8Ω stereo phones connected in parallel to provide an impedance of 4Ω.

With some headphones TR1 may give a little more gain than is necessary, and so R8 has been included to permit extra negative feedback to be introduced. This will reduce audio gain and will also improve the audio quality.

C6 couples the signal at the slider of the volume control to the base of TR2, whilst C7 provides supply decoupling. S2 is the on-off switch, and is ganged with VR1.



## CASE CONSTRUCTION

A suitable case can be assembled from  $\frac{1}{2}$  in. plywood with  $\frac{1}{4}$  in. square reinforcing pieces at the corners, as shown in Fig. 3. The rear panel, not shown, is also of  $\frac{1}{2}$  in. plywood and its nominal dimensions are  $6\frac{1}{4}$  by  $2\frac{1}{4}$  in. In practice, it is cut out to just fit flush at the rear, and its actual dimensions are taken from the two sides and the top and bottom after they have been assembled. This procedure takes up small variations in the thickness of the plywood and any errors in cutting out.

The  $\frac{1}{4}$  in. square reinforcing pieces are  $4\frac{3}{8}$  in. long, with the result that, taking into account the  $\frac{1}{4}$  in. thickness of the rear panel, their forward edges are about  $\frac{3}{8}$  in. behind the front of the case. The aluminium front panel is secured to these forward edges, whereupon it is recessed back, as indicated in the photographs of the completed receiver.

The wooden parts are glued together using any good quality general purpose adhesive. The finished assembly is sandpapered and cleaned, and then covered with a self-adhesive plastic material such as Fablon or Contact. The prototype was finished with a material having a woodgrain pattern, and this gave a very attractive appearance.

## PANEL AND BRACKET

The front panel is made of 20 s.w.g. aluminium, and details of this are given in Fig. 4. As with the rear panel, its nominal outside dimensions are  $6\frac{1}{4}$  by  $2\frac{1}{4}$  in. but in practice it is cut out to comfortably fit at the front of the case. The actual outside dimensions may, in consequence, differ marginally from the nominal figures. The panel is mounted, later, by four small woodscrews which pass through the holes at the corners into the ends of the  $\frac{1}{2}$  in. square reinforcing pieces.

VC1 is mounted by three short 4BA screws having countersunk heads. These pass through the 4BA clear holes in the panel into tapped holes in the front plate of the capacitor frame. The positions of the three holes in the panel may be marked out by pressing a piece of paper against the front of the capacitor and then using this as a template. It is important that these holes are drilled very accurately. It is also important that the screws do not pass to any extent beyond the inside surface of the capacitor front plate after they are secured in position, as they could then damage the capacitor vanes. Some washers can be used as spacers between the front plate of the capacitor and the panel

to reduce the penetration of the screws and also give clearance for the capacitor front bearing.

It will be noted that the capacitor specified is a 2-gang 208+176pF component with trimmers. Only the 208pF section is used in the receiver, no connection being made to the fixed vanes of the 176pF section. Another point concerning components is that the mounting holes of VR1/S2 and S1 are rather close together. If S1 is a miniature rotary switch of the type shown in the photographs (and with which no connections are made to unused poles), VR1/S2 needs to be a fairly small component to ensure clearance between the two. However, S1 only carries out a d.p.s.t. function and any other switch, rotary or otherwise, which provides this function can be used here.

The component panel is mounted by means of the bracket shown in Fig. 5. This is made from 20 s.w.g. aluminium sheet and is secured behind the front panel by the mounting bushes of VR1/S2 and S1. The component panel is bolted to the two 6BA clear holes, the bolt heads being under the bracket.

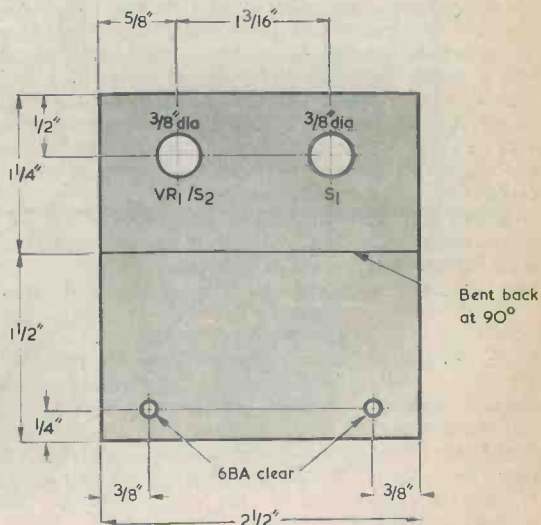

Fig. 5. Dimensions of the bracket to which the component panel is secured.

## COMPONENT PANEL

All the small components together with the ferrite aerial are mounted on a plain s.r.b.p. ('Paxolin') panel which has the dimensions shown in Fig. 6. This diagram also shows component layout, the wiring under the panel and the general wiring of the receiver.

The panel is reproduced actual size, so that when it has been cut out the positions of the mounting holes can be traced. They may then be drilled out using a No. 52 twist drill. When drilling out the two 6BA clear mounting holes it will be helpful to use the bracket of Fig. 5 as a template. The mounting holes need to be marked out carefully, as there is very little clearance between the rear of the component panel and the back panel of the receiver case when the front panel is fitted in place. The mounting hole for TC2 is also

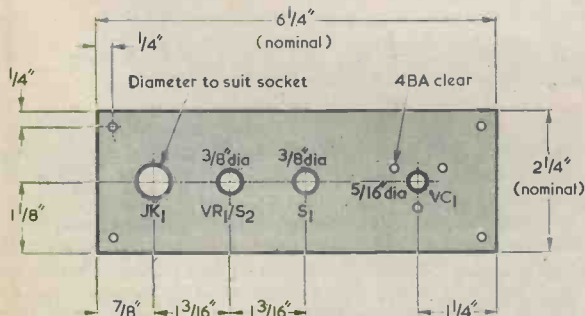

Fig. 4. The aluminium front panel is drilled out as shown here.

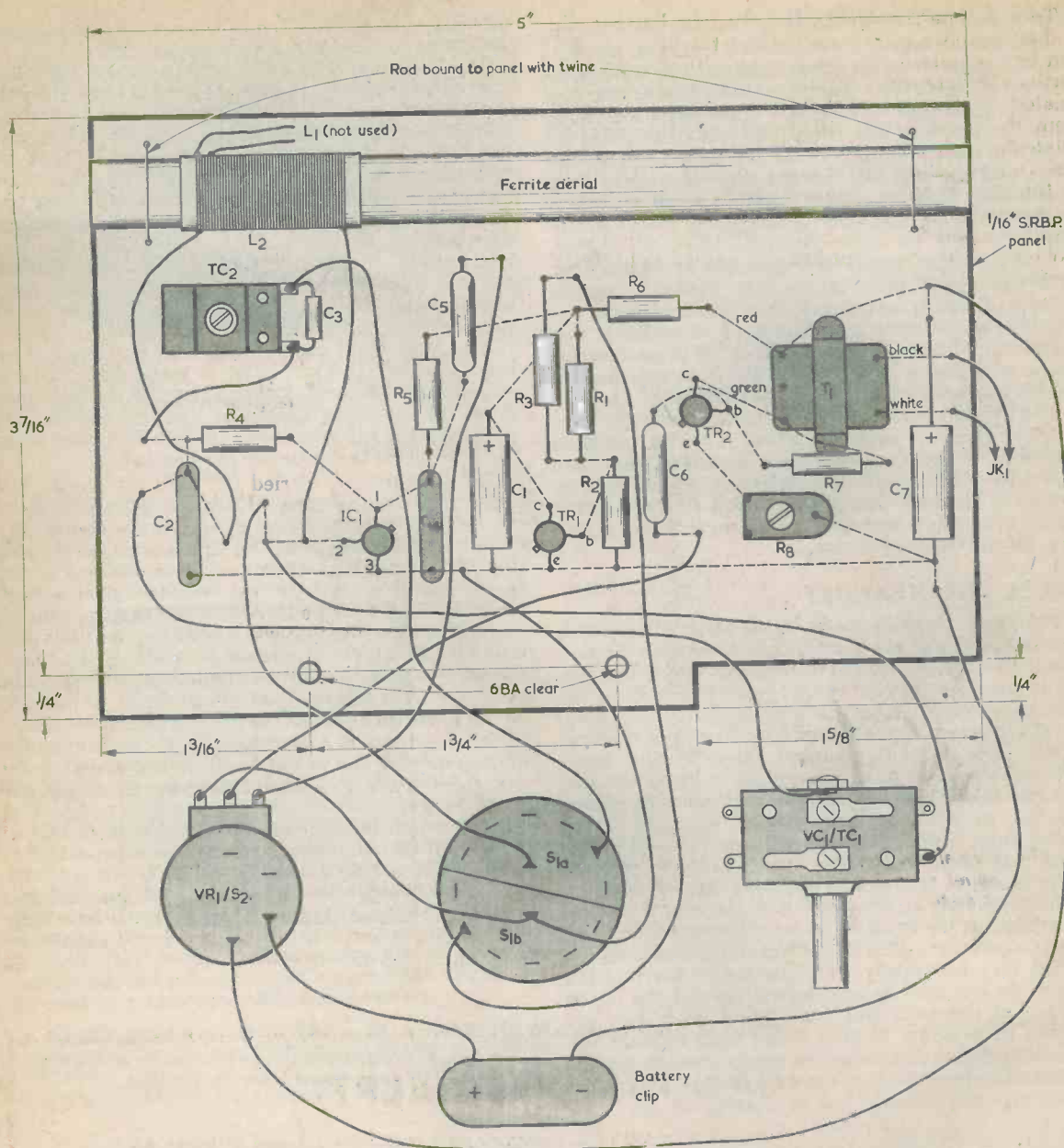

Fig. 6. Wiring up the receiver. The component panel is reproduced full-size, and may be traced. Alternative types of switch may be used in place of that shown for S1(a)(b).

drilled at this stage. It was found with the prototype that T1 could be secured by its lead-out wires only. If it is preferred that this component be held in position by its mounting lugs, two holes for these may be drilled. Their spacing can be taken from the transformer itself.

The ferrite aerial is tied to the board by two short lengths of twine. Small packing pieces of cardboard or similar may be inserted under the rod at the mounting points to give clearance for the winding. Make quite sure that the rod is held in place securely, and if

necessary glue it in position with a gap filling adhesive such as epoxy resin. The winding should be free to move along the rod.

Next, the various small components are mounted in the positions shown, their lead-outs being bent over at right angles on the underside of the panel. The lead-outs are then wired up as illustrated, in broken line, in Fig. 6. If it is intended to secure T1 by its lead-out wires only, its mounting lugs can be bent through 90° and then ignored. No connection is made to its primary centre-tap.



To complete the wiring, the controls, battery clip and output jack are connected into circuit. The jack can be a standard  $\frac{1}{4}$  in. 3-way type with the two non-earthly contacts wired together. It should have an insulated construction, so that its contacts are insulated from the front panel. All connecting wires are insulated and should be as short as is reasonably possible. To finish the receiver it is then only necessary to fit the control knobs, connect the battery and instal the assembly in the case. There is a space for the battery behind S1. If desired, control and output jack functions may be identified by legends cut from 'Panel Signs' Set No. 4.



Another view of the completed receiver. Control functions are indicated by 'Panel Signs' legends.

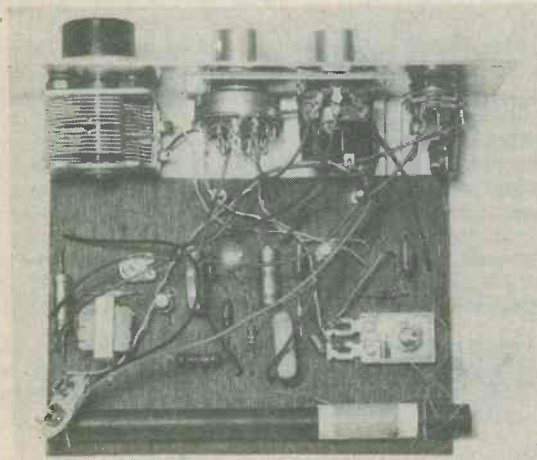

The internal layout of the receiver. The component panel seen here does not have the  $\frac{1}{4}$  in. cut-out at the front which is shown in Fig. 6, and which gives improved clearance for the tuning capacitor.

## ADJUSTMENTS

Adjustments are carried out with the component panel outside the case. First set R8 fully anti-clockwise so that it inserts minimum resistance into circuit, and then position the ferrite aerial winding so that its outer end is about  $\frac{1}{2}$  in. from the end of the ferrite rod. After the receiver has been given a final visual check it may be turned on whereupon, with S1 switched to the medium wave position, reception of a number of stations should be possible. TC1 is then adjusted to give the correct frequency coverage. The exact setting of this trimmer will probably be found to be not too critical, but it should not be screwed down so far that there is a marked lack of coverage at the high frequency end of the band, or unscrewed so far that there is a large section free of signals at this end of the range.

Next switch to the long wave band and set VC1 at about half its maximum capacitance. Adjust TC2 to tune in Radio 2 on 1,500 metres.

If there is generally an excess of volume available on the majority of stations when VR1 is almost fully advanced, the audio gain can be reduced slightly by backing off R8 as required. ■

## CAN ANYONE HELP?

*Requests for information are inserted in this feature free of charge, subject to space being available. Users of this service undertake to acknowledge all letters, etc., received and to reimburse all reasonable expenses incurred by correspondents. Circuits, manuals, service sheets, etc., lent by readers must be returned in good condition within a reasonable period of time.*

**Hall Effect Devices** - H. H. Seymour, 74 Harold Estate, Pages Walk, London SE1 4HW - Names of British Manufacturers and Technical Books on the subject.

**CT488 Recall Counter-Timer** - M. Frohwein, P.O. Box 178, Manzini, Swaziland, S. Africa - Handbook and circuit diagram, or photostats of them.

**Receiver 68T** - P. Whitcombe, 13 Bevan Crescent, Ebbw Vale, Gwent NP3 5UM. - Any information and/or circuit diagram, borrow or purchase.

**D.C. Oscilloscope** - Testgear (Acton) Ltd. - R. Misquitta, 1 Woodwinds, St. Andrews Road, Bandra, Bombay - 40050, India - Name and address of Maker, or circuitry and operation required.

**Marconi CR100/B28 Receiver** - D. Leslie, 20 Light-house Buildings, Pulpit Hill, Oban, Argyll. - Book and circuit diagram, to borrow or purchase.

## Safety device warns of TV fires

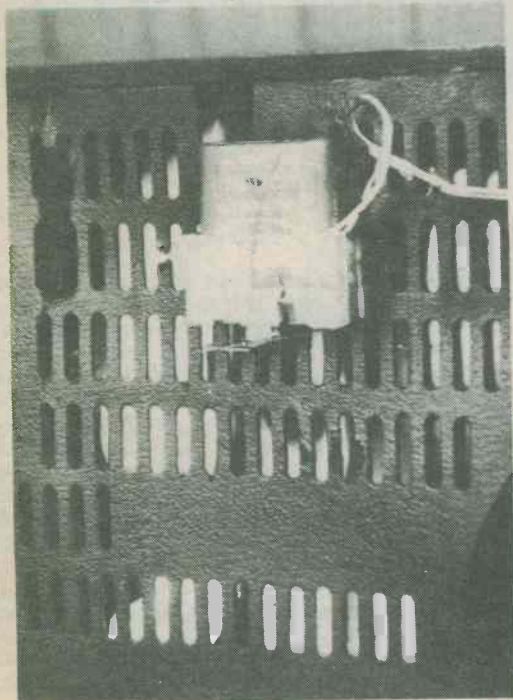

*This simple and economical fire alarm from Clarke Instruments Ltd. gives audible warning of TV set fires and other dangerously high temperatures.*

Latest figures issued by H. M. Stationery Office show that 2,000 fires each year originate in switched-off TV receivers. Clarke Instruments Ltd. of Camberley have just announced a simple battery-operated alarm Type 857 that will detect fires of this type in their early stages in TV receivers and other electronic apparatus.

The alarm consists of a battery holder, a temperature-fusible link and a pair of sprung contacts. A self-tapping screw supplied with the alarm can be used to secure it to the back of a TV set in a matter of seconds, if the instructions supplied are followed. Should the temperature at the rear of the cabinet exceed 100°C the link breaks, allowing the spring contacts to come together. These complete a circuit for the integral 4½-volt flat battery (not supplied) either to ring an existing d.c. door bell or else any 4½-volt audible alarm. An extension of the spring arm allows the alarm operation to be tested.

There is no drain from the battery normally, and the battery manufacturers estimate that it will last for at least half its quoted shelf life, in spite of being mounted in a warm position.

Price of the alarm is £1.95 including VAT, post and packing; a matching audible alarm, if required, costs an additional 65p. The Type 857 heat-switch alarm is available direct from Clarke Instruments, 91A High Street, Camberley, Surrey.

## Garage door radio control system

Latest news from Radiomobile, one of Britain's leading names in car radios and stereo tape players, is the Portamatic garage door Remote Control System which can be operated from distances of 40-50 feet, when the transmitter is directed at the aerial.

The hand transmitter is a compact 4½ x 2½ ins. and will rest happily in a pocket, handbag, the glove pocket or front parcel shelf of the car. Easy operation is ensured by simply pressing the button, the signals transmitted are then picked up by a small aerial inside the garage, and relayed to the receiver, thus setting the electric motor into action.

The alternative key switch system is simply a little box working on low voltage which ideally can be affixed at car window level to a convenient spot along the driveway. Single or double overhead garage doors can be quietly opened by touching a button from the car and the garage light automatically comes on. Alternatively, the doors can be opened by an exterior security key switch or even flicking a switch from inside the house.





# COMMENT

## "The entertaining electron"

Of all the applications of electrical technology that have developed from Michael Faraday's discoveries over a century ago, perhaps none has had such an impact upon our everyday lives as television.

Television in this country is only 40 years old and yet it is the oldest public television service in the world. In this brief time black-and-white television has become available to 99% of our population and colour to more than 95%.

The 1975/76 IEE Faraday Lecture — "The Entertaining Electron" has been described by its creator, F. Howard Steele, as "a magical mystery tour through the technical wonders of television".

The presentation follows the Faraday tradition in its many practical demonstrations and working models — but it also borrows from television production techniques in exploiting audio-visual aids including film, video-tape and large screen television displays.

The Lecture makes full use of a special complex mobile stage in explaining both the technology and the role of engineering in the production and presentation of television programmes.

The Lecture will range over the developments of the technology, from the earliest Baird 30-line television, to optical waveguide, quadrophonic sound and Oracle teletext.

The Lecture is being given in a number of the principal towns and cities of the U.K. Details of venues can be obtained from The Institution of Electrical Engineers, Savoy Place, London WC2 OBL.

## Large display system uses extra bright L.E.D's

Spectra-Tek announce their new Series 7500 Modular Display System with 75mm. characters. The 7-segment LED format is a unique design —

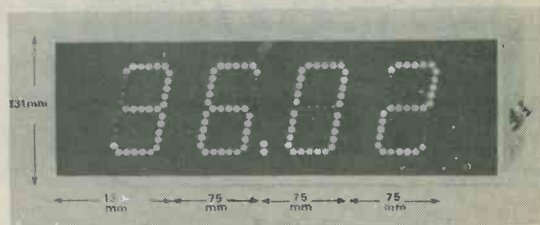

using extra bright LED's in an optical style which gives greater realism and helps achieve a very long viewing range in excess of 40 metres.

As with all their display systems Spectra offer the 7500 made up in any number of digits — packaged complete with panel mounting clips, anodised aluminium bezel, polariser, decoder/driver and edge connector.

TTL or CMOS compatibility is available and Spectra-Tek are happy to consider versions with latch, counter, power, supplies or additional electronics.

Aimed at the professional market the 7500 solves the short life problems associated with filament lamp displays.

## Increases in transmitting licence fees

The Wireless Telegraphy (General Licence Charges) (Amendment) Regulations 1975 have been laid before Parliament to apply from 1 December 1975 an 'across-the-board' increase of 60% to all fees for standard radio licences, except broadcast receiving licences. Fees for standard radio licences have remained unchanged since 1968.

Standard-form licences are specified in the Schedule to the Wireless Telegraphy (General Licence Charges) Regulations 1968. They include licences which authorise the transmission and reception of radio by ships, aircraft, mobile radiotelephones, radio-microphones, radio-paging devices, radars, radio beacons, radio amateurs and model control apparatus.

Licences which are not in standard form are specially issued as required and fees for these will also be increased by 60%.

The increases are now necessary because the income from fees is no longer sufficient to cover the cost of licensing and administering the particular uses of radio.

## SPECIAL ISSUE

For those readers who could not obtain a copy of our October 1975 issue, containing a free piece of Veroboard, we can now supply a limited number. Cost 30p plus 11p postage.

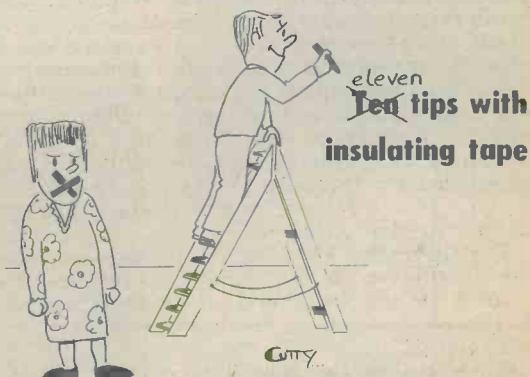

Our apologies to the author of the article in our October 1975 issue.

# L.E.D. CONSTANT CURRENT SOURCES

By G. A. French

It is becoming a fairly common practice to employ a light-emitting diode as a pilot light to indicate that an item of equipment is switched on. The l.e.d. is connected between the two supply rails of the equipment with a series resistor to limit the forward current which flows through it. The advantages conferred by the l.e.d. are that it has an extremely long life and does not burn out, as does a filament bulb, and that it requires a lower current than a bulb to give a visible glow of adequate brightness.

## L.E.D. CIRCUIT

The l.e.d. is normally employed in a circuit such as that shown in Fig. 1. If the equipment is mains operated the current flowing in the l.e.d. can be of the order of 10 to 20mA. With battery equipment a lower current of around 3 to 5mA may be passed through the l.e.d., but this will still give an adequate glow in dark surroundings. If the l.e.d. is a Texas Instruments TIL209 the forward voltage dropped across the l.e.d. is typically 1.6 volts, with a maximum figure of 2 volts. Most TIL209's drop a forward voltage at around the 1.6 volt level.

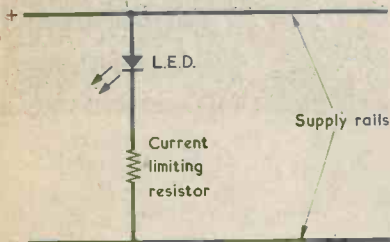

Fig. 1. A normal employing an l.e.d. to indicate that an item of equipment is switched on

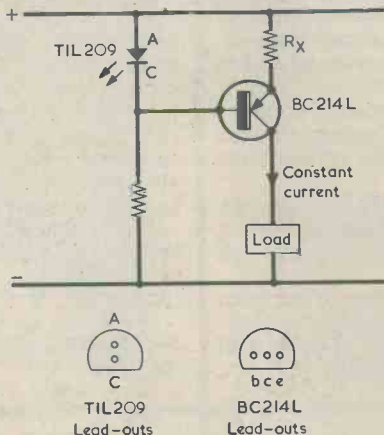

Fig. 2. Incorporating the l.e.d. in a constant current source. The TIL209 and BC214L are suitable for all the applications described in this article.

By the addition of a small silicon transistor and a resistor the l.e.d. can perform the secondary function of providing a reference voltage for a constant current source inside the equipment. Constant currents of  $10\mu\text{A}$  to 10mA can be readily produced simply by varying the value of the added resistor. The requisite circuit is shown in Fig. 2, where the resistor is designated RX.

In this circuit, the base of the transistor is held at a fixed potential relative to the upper supply rail by the forward voltage dropped across the light-emitting diode. An l.e.d. has a very low slope resistance and can be considered as offering the same class of voltage stabilization as does a zener diode. A voltage of about 0.6 volt is dropped across the base-emitter junction of the transistor, whereupon what

is effectively a constant voltage appears across RX. Since the voltage across RX is virtually constant, so also is the current which flows through it. The collector current of the transistor is the same as the emitter current less the small base-emitter current needed to maintain that collector current. If we connect a current reading meter in series between the collector and the lower supply rail, as in Fig. 3, we will find that the current indicated by the meter remains virtually unaltered as the variable resistor is adjusted between zero resistance and the maximum value which allows the current to flow. The l.e.d. and transistor circuit may in consequence be looked upon as a constant current source.

If we take the voltage across the l.e.d. as being exactly 1.6 volts, and that across the base-emitter junction of the transistor as being exactly 0.6 volt, then 1 volt appears across RX.

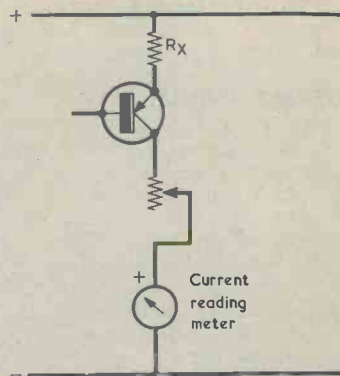

Fig. 3. The performance of the constant current source may be checked with the circuit shown here



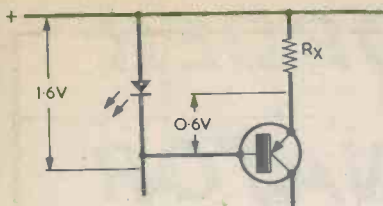

Fig. 4. Typical voltages in the circuit of Fig. 2

See Fig. 4. This fact is helpful in finding the resistance required in RX for different values of constant current. 1 volt across a resistor of 1kΩ causes a current of 1mA to flow in the resistor; thus a value of 1kΩ in RX produces a constant current of 1mA in the collector circuit of the transistor. Similarly a resistance of 100Ω should produce a constant current of 10mA. If RX is increased to 10kΩ the constant current becomes 0.1mA, or 100μA, and with RX at 100kΩ the constant current becomes 10μA.

The author has checked these theoretical figures with a practical circuit incorporating a TIL209 i.e.d. and a BC214L p.n.p. silicon planar transistor. Constant currents of approximately 1mA, 100μA and 10μA were produced with RX at 1kΩ, 10kΩ and 100kΩ respectively. The 10μA figure is probably the lowest constant current that the circuit can reliably supply, since at lower levels leakage currents in the transistor may modify operation. With RX at 100Ω the constant current was approximately 9mA and not 10mA. This is due to the fact that, at a collector current of around 10mA, the voltage across the base-emitter junction of the transistor is greater than occurs at the lower currents, whereupon less voltage is available across RX. Making RX equal to 91Ω brought the constant current up to about 10mA. The current flowing in the i.e.d. during the checks was 8mA, but similar results will be given for any i.e.d. current between 3 and 20mA.

## POWER DISSIPATION

The BC214L has a maximum power dissipation rating of 300mW, and a maximum collector voltage rating of 30 volts. When it provides a constant current of 10mA, it would be preferable to keep the voltage across the transistor to less than some 15 volts so that it does not exceed half its maximum dissipation rating. At the lower currents the voltage across the transistor may be any value up to the maximum figure of 30 volts. In the author's tests, the voltage across the transistor was varied between 1 volt and 20 volts for the three lower currents, and between 1 volt and 15 volts at the highest current. No noticeable change in collector current was observed as the voltage varied.

The figures just given are intended as a guide to experimenters who wish to incorporate the circuit of Fig. 2 as a constant current source in any new equipment to be constructed. The fact that approximately 1 volt appears across the emitter resistor, RX, makes calculation of the value required for a particular constant current a very simple matter. Naturally, spread in forward voltage across the i.e.d. and in the base-emitter voltage drop of the transistor will cause some variance in the constant current figures obtained in practice, but the 1 volt assumption offers a useful starting point for design calculations.

## APPLICATIONS

The constant current circuit has several applications in electronic equipment.

What is probably the most obvious is the application of the constant current to a zener diode, as in Fig. 5.

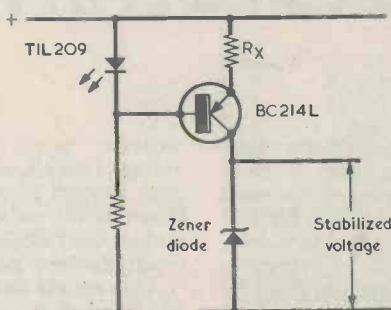

Fig. 5. Using the constant current source to obtain a highly stable voltage across a zener diode

All zener diodes have a significant slope resistance, but if a zener diode is fed with a constant current then the voltage across it becomes constant, too. The circuit of Fig. 5 will give a very stable voltage across the zener diode despite wide voltage fluctuations on the supply rails. Assuming that the i.e.d. circuit is already present, the only extra component needed, as compared with a simple zener diode fed directly by a resistor, is the transistor. Practical constant current values for the zener diode could range from, say, 2mA (with RX at 500Ω) to 5mA (with RX at a little less than 200Ω) to take up increasing voltage drop across the emitter-base junction of the transistor).

Another useful circuit is shown in Fig. 6. Here, the constant current is applied to a capacitor which is short-circuited in the diagram by a switch. When the switch is opened the voltage across the capacitor rises in linear fashion, as illustrated in Fig. 7, and does not follow the usual exponential curve given by a capacitor charging via a resistor. The circuit is very useful for

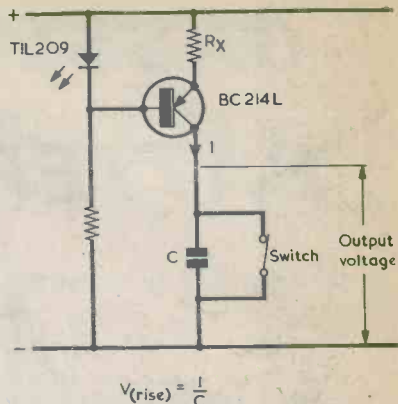

Fig. 6. Theoretical circuit illustrating how a capacitor may be charged by a constant current source

timing applications and the production of sawtooth waveforms.

Fig. 6 also shows the relationship between voltage rise across the capacitor in terms of the constant current and the capacitance. The equation is true when  $V(\text{rise})$  is in volts per second, I is the constant current in amps and C is the capacitance in farads. Thus, a constant current of 1 amp in 1 farad gives a voltage rise of 1 volt per second. The voltage rise will be unaltered if both the numerator and the denominator on the right hand side of the equation are divided by the same number. If this divisor is one million, then we obtain a rise of 1 volt per second across the capacitor when the current is 1μA and the capacitance is 1μF. Turning to more usable currents we also get a voltage rise of 1 volt per second if the current is 10μA and the capacitance is 10μF. The same rate of voltage rise is given with 100μA and 100μF, 1mA and 1,000μF, and 10mA and 10,000μF.

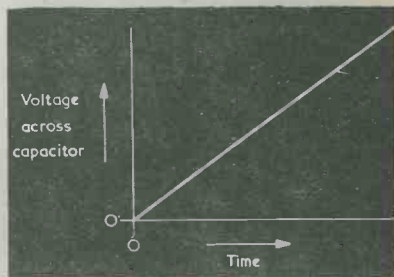

Fig. 7. The voltage across a capacitor charged by a constant current increases in linear manner with time

This relationship between rate of voltage rise, constant current and capacitance makes it possible to design circuits of the type shown in Fig. 6 with a high level of performance predictability. ■

# CASSETTE RECORDER BATTERY ELIMINATOR FOR CARS

BY S. V. ESSEX

Intended for use in cars having 12 volt batteries, this unit can be assembled in different versions to cater for positive or negative earth systems and to give outputs of 6, 7.5 or 9 volts.

Many people who own portable cassette tape recorders are discouraged from using them in their cars, especially on long journeys, because of the costs of continually buying new batteries. These do not last long, particularly when the volume control is turned up almost to maximum, as it needs to be to overcome the high noise levels in a car. The voltage required by the recorder will in almost all cases be less than the 12 volt supply that is available from the car's electrical system, and so what is needed is something that will drop the difference. Although it might appear that a series resistor could be used, the voltage applied to the

recorder would then alter depending on the car voltage (which, although nominally 12 volts, can vary from around 10 volts to over 14 volts) and the current taken by the recorder (which is dependent to some extent on the volume output). The result would be a very unsatisfactory performance.

This article describes a small inexpensive unit that can be used to lower the car voltage to the 6, 7.5 or 9 volts required by a cassette recorder. If desired, the unit could alternatively supply a radio although, generally speaking, portable radios do not work too well in cars. The unit's output voltage is kept fairly constant over a wide range of input voltages and output currents by the use of a zener diode. It is, of course, necessary for the unit to be installed in the car by a person who understands the simple electrical principles involved.

## CIRCUIT DESCRIPTION

There are two versions of the unit, these being for positive earth vehicles and negative earth vehicles. The two circuits are shown in Figs. 1 and 2 respectively.

Taking the positive earth version first it can be seen that the p.n.p. power transistor TR1, an AD162, is connected as an emitter follower, so that its emitter potential is governed by its base potential. The latter is kept stable by the zener diode ZD1, which is reverse biased. Zener diodes have a sharply defined reverse breakdown voltage with a low slope resistance, with the result that the voltage developed across ZD1 stays more or less constant even for large changes in the current flowing through it. Since the zener diode voltage is stabilized, the emitter voltage of TR1 is also stabilized. Because of the voltage drop in the base-emitter junction of TR1, the possible output voltages are approximately 6, 7.3 or 8.9 volts when 6.2, 7.5 or 9.1 volt zener diodes are employed. Resistor R1 passes the current for the base of TR1 and the current needed to keep ZD1 in zener conduction. TR1 drops the

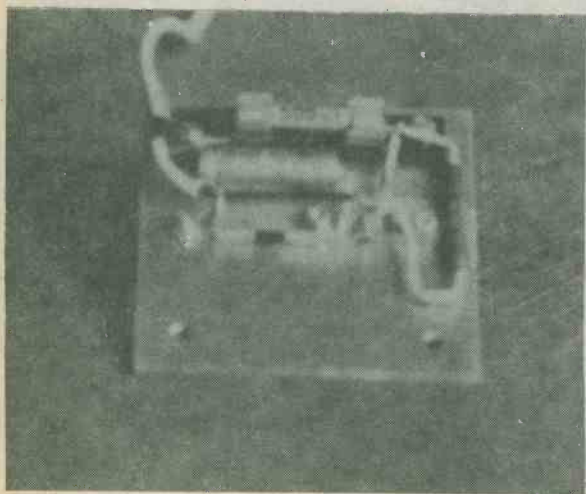

The few components required are assembled on a small aluminium plate.



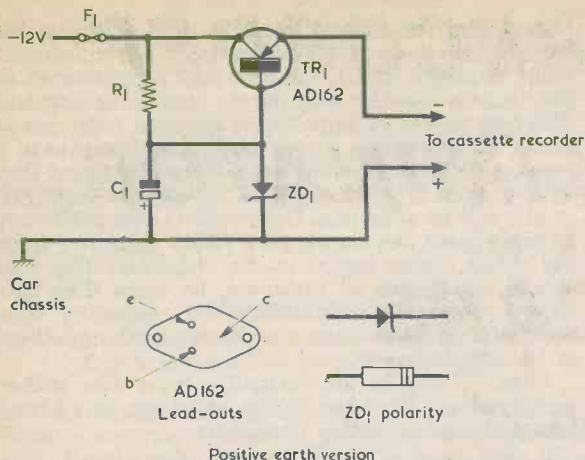

Fig. 1. The circuit of the battery eliminator unit when employed with cars having a positive earth. The value of R1 depends on the output voltage required.

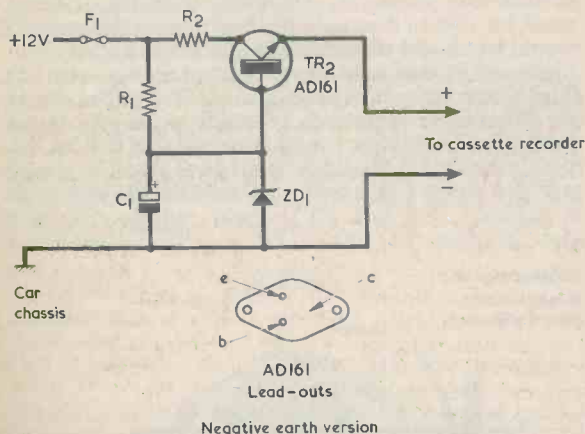

Fig. 2. The negative earth version of the unit. R2 is not required if the unit is intended to give a 9 volt output, and the collector of TR2 then connects directly to fuse F1.

difference between the input and output voltages and dissipates the consequent power as heat.

The negative earth version of the circuit shown in Fig. 2 is basically similar apart from the inclusion of R2, although of course the zener diode and capacitor polarities have been changed and the transistor is now an n.p.n. type AD161. R2 needs to be included if the output current exceeds 300mA to share some of the power that has to be dissipated when the AD161 is employed since, although it is the same physical size, its power rating is less than that of the AD162. R2 is only required when the unit is built for a 6 or 7.5 volt output, however, since the transistor does not dissipate much power when it gives a 9 volt output.

Fuse F1 is included to provide overload and short-circuit protection, which is very necessary in a car because of the hazards that can occur if the car's wiring overheats or catches fire because of a short-circuit.

## COMPONENTS

### Resistors

- R1 330Ω ½ watt 10% (6 volt output)  
 220Ω ½ watt 10% (7.5 volt output)  
 180Ω ½ watt 10% (9 volt output)  
 R2 5.6Ω 2 watt 10% (Fig. 2, 6 volt output)  
 2.7Ω 2 watt 10% (Fig. 2, 7.5 volt output)

### Capacitor

- C1 250μF electrolytic, 16 V. Wkg. (see text)

### Semiconductors

- TR1 AD162 (Fig. 1)  
 TR2 AD161 (Fig. 2.)  
 ZD1 BZY88/C6V2 (6 volt output)  
 BZY88/C7V5 (7.5 volt output)  
 BZY88/C9V1 (9 volt output)

### Fuse

- F1 500mA cartridge (6 volt output)  
 500mA cartridge (7.5 volt output)  
 250mA cartridge (9 volt output)

### Miscellaneous

- Fuseholder  
 Mica washer and insulating bushes  
 for TR1/TR2  
 Aluminium sheet  
 Nuts, bolts, etc.

Normally, a fuse is cheaper but is not otherwise as convenient as is an automatic transistor overload circuit. On the other hand, there is no way in which the fuse can be inadvertently invalidated. Fig. 3 shows a conventional overload protection circuit for the negative earth version of the unit and demonstrates how a short-circuit between the negative output lead and the car chassis could make the protection circuit useless.

Whilst on the subject of accidental short-circuits a warning must be given not to use the positive earth circuit "upside-down" in a negative earth car, as

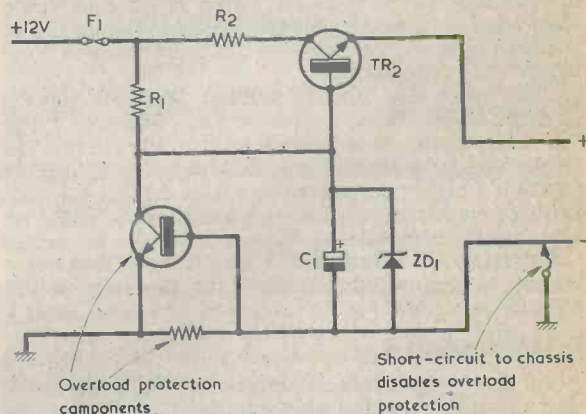

Fig. 3. A standard overload protection circuit is not attractive with the present design as it can be easily disabled by an accidental short-circuit at the output.

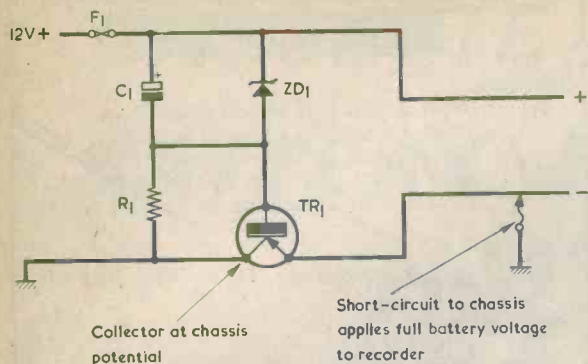

Fig. 4. The positive earth circuit should not be adapted for use in a negative earth car (and vice versa) as an output short-circuit could cause damage to the cassette recorder.

shown in Fig. 4. Although this results in the collector of the transistor being at chassis potential and thus enables the transistor to be bolted direct to the chassis without the usual mica washer, disaster could occur if for any reason the negative output lead (or part of the recorder connected to it) contacted the car chassis. This is because the full voltage from the car battery would then be applied to the recorder. The resultant current might not be sufficient to blow the fuse and the recorder could be seriously damaged. Thus the circuit must be used "right way up", even though the transistor has to be mounted on a mica washer with insulating bushes. The same comments apply to the use of the negative earth circuit, similarly "upside-down", in a car with a positive earth.

Any external metalwork on the recorder may be common with one of its supply rails. If the supply rail is the same polarity as the car earth (as is given, for example, if the recorder metal work was common with its positive supply rail and the car had a positive earth) then no harm would result if the metal work and the car chassis came into contact. If, however, the polarities were different, care would need to be taken to ensure that the metal work and the car chassis did not contact each other, as the fuse would then blow. In general, this requirement should not be difficult to meet, the situation has to be borne in mind where it is applicable.

The maximum output current that the unit is capable of delivering is 500mA when built for a 6 or 7.5 volt output. It is 250mA when built for a 9 volt output, since zener diode dissipation limitations prohibit a higher output current to be drawn. The fuse must of course have a rating lower than, or equal to, the output current.

Capacitor C1 is included to lessen the effects of interference generated elsewhere in the car on the cassette recorder.

## COMPONENTS

All the components required are readily available and the only ones that need comment are C1 and the fuse.

As was just mentioned, the function of C1 is to suppress interference from the car electrical system, and the value required here will vary considerably with different vehicles. The author employed a 250μF com-

ponent and this should be more than adequate for most installations. If it is desired to find the minimum value required for C1, the unit may be connected to the cassette recorder with the car engine running and different values of capacitance checked until one is found which reduces supply-borne interference to a reasonable level. In many cases it may be found that values much lower than 250μF (or even no capacitor at all) will be adequate. Constructors who prefer not to experiment can simply fit a 250μF capacitor from the outset, being secure in the knowledge that this should, in almost all instances, be more than sufficient to remove interference. Any capacitor connected in the C1 position must have a working voltage of 16 volts or more.

Fuse F1 can be any cartridge type. The author employed a 1.25in. fuse in the prototype, this fitting into a chassis-mounting fuseholder.

## CONSTRUCTION

The unit can be assembled on a piece of aluminium sheet which can be bolted underneath or near the dashboard of the car. It should not be mounted under the bonnet of the car as high temperatures are present in this area. Since the transistor (and R2, if fitted) must be able to dissipate the heat that is developed it would be unwise to mount the unit in the battery compartment of the cassette recorder or in a plastic box. The aluminium sheet should be secured to the chassis (or some other large area of metal in the car) to dissipate the heat. It is, for instance, no use bolting it to the dashboard if the latter is made of wood or plastic.

Fig. 5 shows the layout adopted with the prototype.

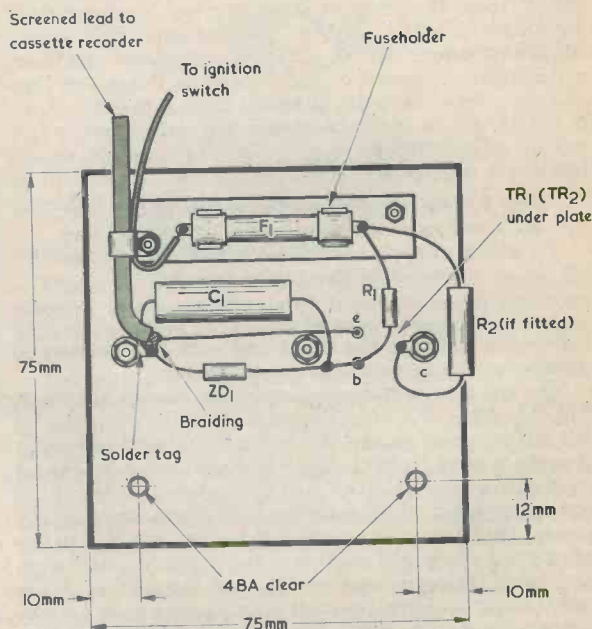

Fig. 5. The components may be assembled on an aluminium plate, as here. The polarities of C1 and ZD1 depend on whether the unit is for positive or negative earth operation.



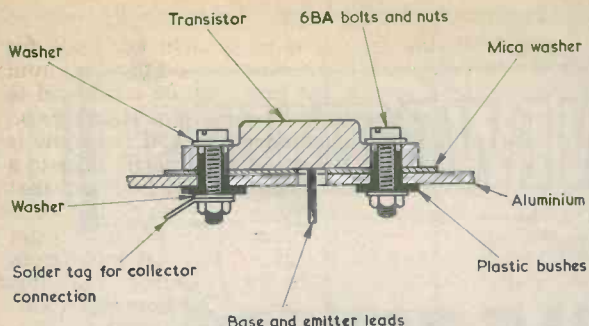

Fig. 6. Illustrating the manner in which TR1 or TR2 is mounted on the aluminium plate.

All the components are mounted on an aluminium sheet measuring 75mm. (or 3in.) square, this having two fixing holes drilled in it at one end. The transistor is bolted to the aluminium, but is insulated from it by a mica washer and two plastic bushes, as illustrated in Fig. 6. Fig. 7 gives drilling details for the holes used to mount the transistor and allow the passage of its base and emitter lead-outs. A smear of silicone grease on either side of the mica washer improves the conduction of heat from the transistor to the aluminium.

The fuseholder is mounted by two 6BA bolts; one of these is used also to secure a cable clip which, in turn, holds the input and output leads. There is no separate earth connection when the aluminium is bolted to the car chassis. The output lead can conveniently be a length of ordinary screened microphone cable, with the outer braid soldered to the same solder tag that takes the earthy leads of C1 and ZD1. Bearing in mind the vibration to which the unit could be sub-

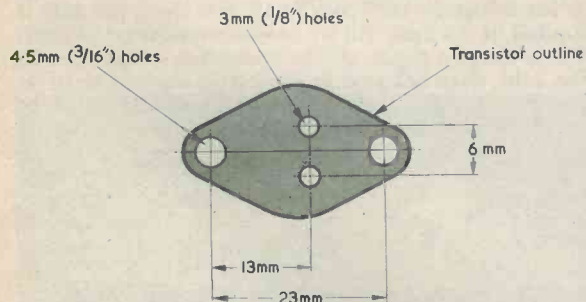
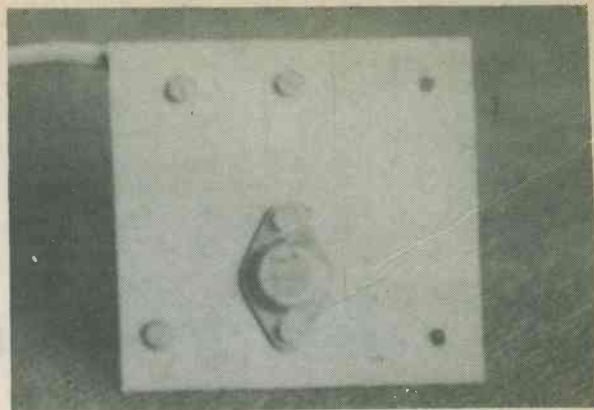

Fig. 7. The dimensions of the mounting holes for the power transistor. The inch equivalents shown are approximate.



The aluminium plate is bolted to the car chassis and serves as a heat sink for the transistor.

jected, it is a wise precaution to cover all bare wires with sleeving. This will insulate them if a lead shifts in position or a soldered connection comes adrift.

## CONNECTING UP

The unit should be wired up so that it is disconnected from the battery when the ignition is switched off. If the car is fitted with a radio which turns off when the ignition switch is off, the unit can be wired up in the car radio circuit. Alternatively, it can be connected to the terminal of the ignition switch that is live when the ignition is switched on. If the ignition switch is inaccessible, the handbook of the car should be consulted to determine which of the car's fusebox terminals it is safe to connect the unit to, or which terminal a car radio controlled by the ignition switch would be connected to. The connection will probably have to be made with a 1/4 in. push-on connector.

Unless the cassette recorder is to be permanently fitted in the car, a method of coupling it to the output of the unit will also have to be devised. This could consist of a non-reversible 2-way socket into which a power lead from the recorder may be plugged, or a similar type of installation. Care should be taken to ensure that there is no chance of a short-circuit between the live output and the car chassis when the recorder is removed from the car.

In conclusion, it may be stated that the use of the supply unit completely eliminates the cost of running a cassette recorder. And, nowadays, any way of getting something for nothing is very definitely well worth the trouble!

## BACK NUMBERS

For the benefit of new readers we would draw attention to our back number service.

We retain past issues for a period of two years and we can, occasionally, supply copies more than two years old. The cost is the cover price stated on the issue, plus 11p postage.

Before undertaking any constructional project described in a back issue, it must be borne in mind that components readily available at the time of publication may no longer be so.

We regret that we are unable to supply photo copies of articles where an issue is not available. Libraries and members of local radio clubs can often be very helpful where an issue is not available for sale.

# 'NOTES FOR NEWCOMERS'

## THE VARIABLE ZENER

BY T. MILES

A single transistor and a pre-set potentiometer provide a useful means of obtaining voltage stabilization at any desired low voltage above 0.6 volt.

Most newcomers to electronics will be aware of the fact that a zener diode offers a convenient way of providing voltage stabilization. A zener diode appears in Fig. 1(a) and consists of a silicon diode connected so that it passes current in the reverse direction, i.e. in the direction opposite to that given if it were acting as a rectifier. A stabilized voltage appears across the zener diode, this increasing only slightly for relatively large increases in current through the diode.

### 'VARIABLE ZENER'

Whereas a zener diode stabilizes at one nominal voltage only, the stabilizing circuit of Fig. 1(b) is capable of stabilizing at any voltage from about 0.6

volt to 10 volts or more. What is more, the range of voltage at which stabilization occurs is continuously variable by adjustment of the pre-set potentiometer.

To understand how the circuit of Fig 1(b) works, let us assume that the slider of the pre-set potentiometer is set mid-way along the track, so that half the voltage on the transistor collector, relative to the lower rail, is applied to the base. All we need to remember in addition is that an n.p.n. silicon transistor, as appears in Fig. 1(b), does not pass any collector current until its base is about 0.6 volt positive of its emitter.

Let us now increase the voltage applied to the circuit via the series resistor, starting from zero. As the voltage increases up to just below 1.2 volts the transistor will not pass any current because the voltage on its base is below 0.6 volt. When the applied voltage reaches 1.2 volts the transistor will commence to pass current because the base voltage is now 0.6 volt. Should the applied voltage rise above 1.2 volts the transistor will draw an increasing current, causing the collector voltage to increase only slightly above the 1.2 volt level. The extra voltage is dropped across the series resistor.

The reason why the transistor collector remains at about 1.2 volts is that an increasing voltage at the collector causes an increasing current to flow into the base, whereupon the transistor simply passes a greater collector current. If the transistor has a high current gain the increase in collector voltage due to increasing input voltage is very small.

If we require voltage stabilization at a level higher than 1.2 volts this would be achieved by moving the slider of the pre-set potentiometer towards the lower end of its track. A smaller proportion of the voltage on the transistor collector would then be applied to the base, with the consequence that the collector voltage could rise to a higher level before the base-emitter voltage reached 0.6 volt and the transistor commenc-

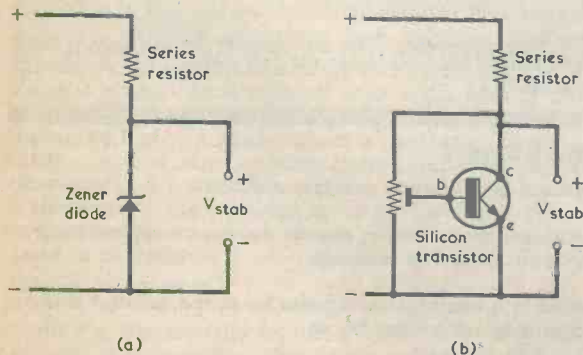

Fig. 1(a). Obtaining a stabilized voltage from a zener diode  
(b). Stabilizing circuit incorporating a 'variable zener'



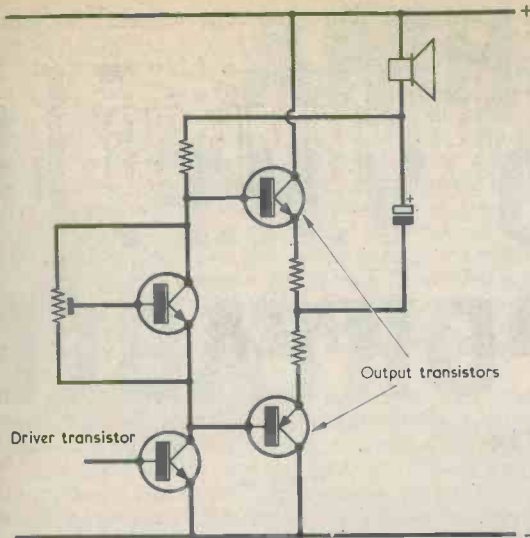

Fig. 2. A common application for the stabilizing circuit of Fig. 1(b) is to maintain a fixed voltage between the bases of two output transistors in an a.f. amplifier

ed to pass current. About the highest useful practicable voltage for stabilization is of the order of 10 volts or so.

If the slider of the pre-set potentiometer is moved up the track from the mid-way setting the transistor stabilizes at collector voltages lower than 1.2 volts. When the slider is fully at the top end of the track the transistor stabilizes at around 0.6 volt, which is of course the base voltage at which the transistor commences to draw current.

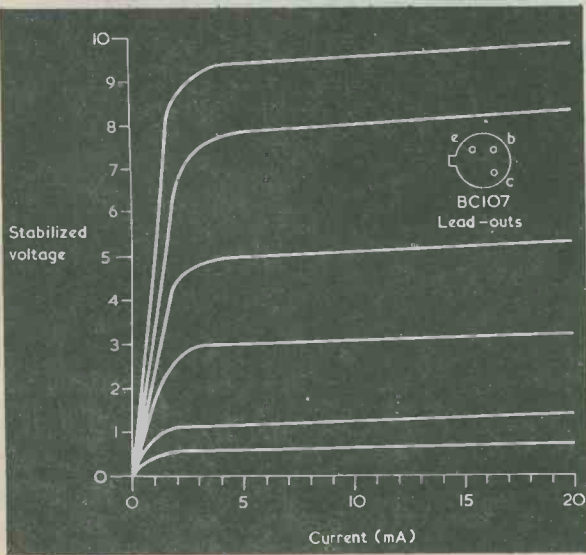

Fig. 3. A series of curves taken with the circuit of Fig. 1(b), employing a BC107 transistor and a 5 $\Omega$  pre-set potentiometer

## APPLICATIONS

The stabilizing circuit of Fig. 1(b) has a number of applications, the most common being that of maintaining a fixed potential between the two Class B output transistor bases of an a.f. amplifier, as illustrated in Fig. 2. The potentiometer is adjusted so that the two output transistors pass a small current under quiescent conditions.

In Fig. 1(b) the transistor is an n.p.n. device. A p.n.p. silicon transistor can also be used if the polarities are reversed.

Fig. 3. shows a series of curves prepared by the author to give an indication of stabilizing performance at different voltages and currents. These were drawn using a BC107 as the transistor and with a 5k $\Omega$  pre-

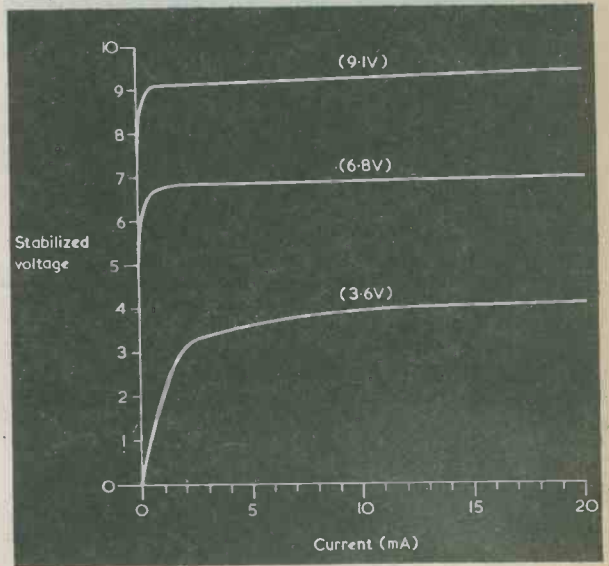

Fig. 4. Typical voltage-current curves for three 400mW zener diodes

set potentiometer. The lowest curve is that given when the potentiometer slider is right at the upper end of its track, and shows that the stabilized voltage remains between 0.6 and 0.7 volt, increasing only slightly as current increases. The remaining curves are for settings in the potentiometer where the slider progressively approaches the emitter end of the track.

Fig. 4 shows typical voltage-current curves for three 400mW zener diodes having nominal zener voltages of 3.6, 6.8 and 9.1 volts. It will be gathered from these that the circuit of Fig. 1(b) offers a better performance than the zener diode at stabilized voltages below some 5 volts or so, but that the zener diode is marginally better above this voltage. Above 5 volts, also, the zener diode starts to stabilize at currents of only 1 to 2mA, whereas the 'variable Zener' has to be taken up to some 5mA before it commences to stabilize.

# THE 'DRACHMA'

## S.W. AND V.H.F.

# PORTABLE

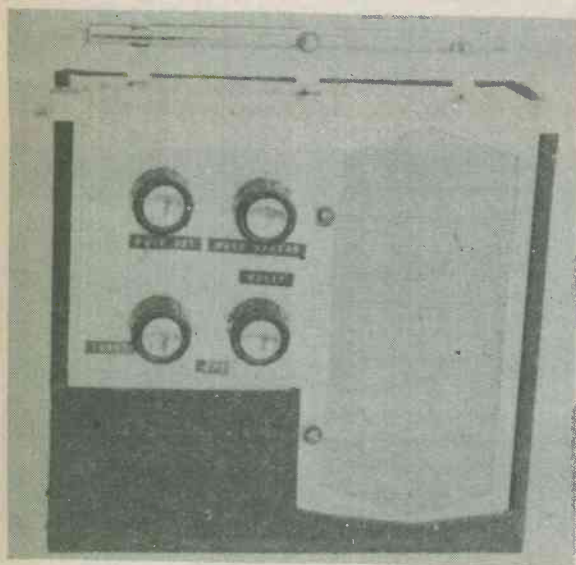

Part 2

By  
Sir Douglas Hall, K.C.M.G.

In the preceding article the circuit operation of this reflex design was described, as also were the first steps in construction. This concluding article completes the constructional information.

In last month's issue we described the circuit of this receiver and commenced details of construction by describing the various pieces of plywood and s.r.b.p., etc., which are required for its assembly. We now continue with the construction of the receiver.

### COILS

The items of Figs. 2(a) to (d) (published last month) may now be put on one side. The next parts to be made up are the coils and these are shown in Figs. 3(a) and (b).

The v.h.f. coil, L1, is illustrated in Fig. 3(a). The former is a 2½ in. length of the body of a 'Bic' ball-point pen, and the coil is wound with 24 s.w.g. enamelled wire. Two ¼ in. holes are required and, ignoring the parts of the coil ends which pass through the holes, there are 4 complete turns. Readers who have made the author's 'Quasister' v.h.f. tuner (described in the April 1974 issue of this journal) may be surprised that only 4 turns are required for the coil, as the 'Quasister' v.h.f. coil, which was also wound on a former cut from a 'Bic' pen, had 8 turns. The reason for the difference is that the earlier coil had very short leads to the tuning capacitor, whereas in the present design a fair proportion of the inductance is provided by the wiring to switch S1. This point indicates, incidentally, that it is important to follow the layout of the prototype or it will be necessary to redesign L1.

L2 is shown in Fig. 3(b). First take a piece of Fablon 4 in. by 1½ in., and remove a ¼ in. section of backing

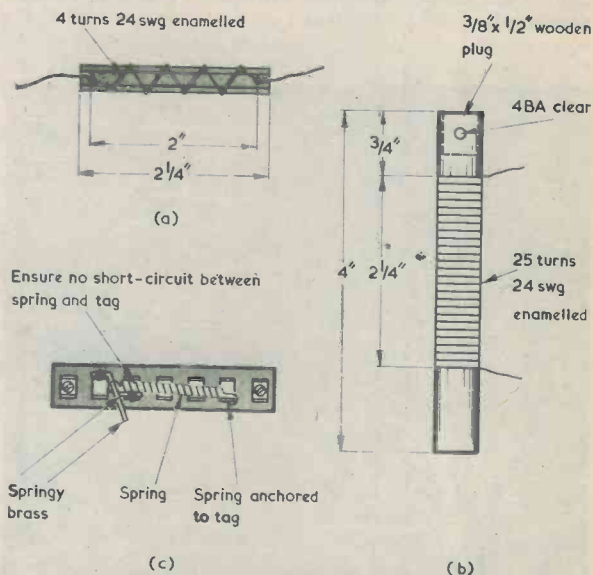

Fig. 3(a). Details of coil L1. (b). Coil L2 is wound in the manner shown here. (c). Switch S1 is home-made and part of it is shown here. The contact between the two brass strips is broken when the lower end of the longer strip is moved to the left.



paper from one 4in. side. Wrap the Fablon around the ferrite rod and stick it to itself with the exposed strip, making a tube which is fairly tight on, but removable from the rod. Cut a second piece of Fablon 4in. by 4in., remove a  $\frac{1}{2}$ in. strip of backing paper from one edge and wrap this round the other tube, which is already on the rod. Again use the exposed strip for fixing. Remove both tubes from the rod, discard the inner tube and replace the outer tube on the rod. Wind on 25 turns of 24 s.w.g. enamelled wire spaced out as shown in Fig. 3(a), and secure the ends of the winding with Sellotape or narrow strips of Fablon. Cut a  $\frac{1}{2}$ in. length of  $\frac{3}{8}$ in. diameter wood dowelling and insert it into the end of the coil having first wrapped on a turn or two of Sellotape to make it a tight fit. Drill a hole as shown to take a 4BA bolt.

The ferrite rod used in the prototype was Orange grade, and is available from Amatronix Ltd., 396 Selsdon Road, South Croydon, Surrey, CR2 0DE.

Next, take up the 18-way tagboard. This is an R.S. Components 'Standard' group panel, and it has outside dimensions of approximately 172 by 54mm. Cut out a 7 tag strip from the board, as illustrated in Fig. 3(c). Two of the contacts for S1 appear on this strip.

Using a springy brass clip taken from an old 4.5 volt flash lamp battery, cut out and solder the switch sections shown in the diagram. The longer section is bent so that it presses against the short section which is soldered to the third tag from the left. In the first instance the long strip should extend about  $\frac{1}{4}$ in. below the tagstrip, but it may need to be cut back a little later when the drive drum is fitted to VC3. Although this may not prove essential, good contact is assisted by hooking a short metal spring through a hole in the longer strip and anchoring its other end to the sixth tag from the left. Make sure that the spring does not short-circuit against the third tag from the left. The tagstrip is secured later by passing small woodscrews through the holes in the two end tags.

Turn next to Fig. 4, which shows the components mounted on the plywood piece of Fig. 2(b). Cut four tagstrips from the 18-way tagboard, these having 1, 3, 4 and 6 tags respectively. Cover the plywood with small pieces of Fablon at the places where the 3, 4 and 6-way tagstrips will be mounted. This insulates the tags from the plywood. Fit the tagstrips with small woodscrews in the positions indicated. Ensure that the 6-way tagstrip will not foul VC1 when this component

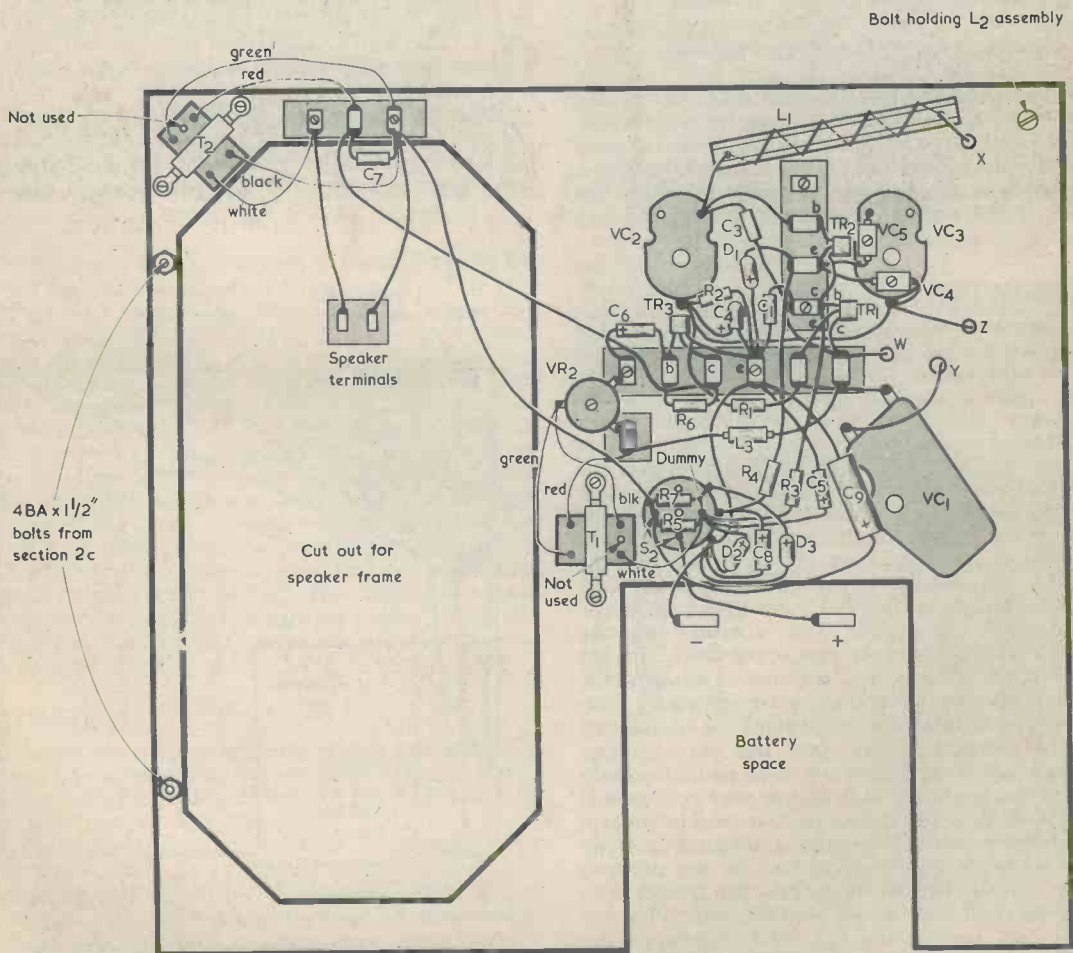
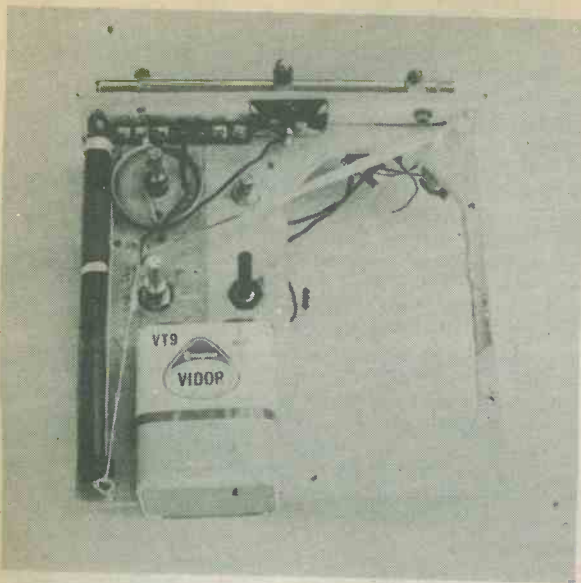

Fig. 4. Component and wiring layout on the panel of Fig. 2(b). Note that one tag of the unused pole of S2 is used as a dummy tag for the anchoring of components.



The component panel as seen from the front. This shows the tuning drum assembly actuating switch S1 with the ferrite rod almost completely out of the short wave coil.

is fitted. Mount VC1, VC2, VC3 and VR1. Also mount T1 and T2 by means of adhesive or by woodscrews passed through tags soldered to the feet of their clamps. Wire up all the small components as in Fig. 4, keeping leads as short as is reasonably possible. The two leads to the speaker and those passing through holes W, X, Y and Z are not connected yet.

### RANGE SWITCH

Turn the panel over and refer next to Fig. 5. Take up the Jackson 4028 tuning drive drum, remove the grub screw and replace it with a 1in. cheesehead brass or nickel plated brass 4BA bolt. This projects outside the periphery of the drum and constitutes part of switch S1. It is, of course, automatically connected to the moving vanes of VC3 and VC2. Fit the drum over the spindle of VC3 and tighten up the 1in. bolt. Next stick a strip of Fablon to the plywood at the point which will be taken up by the tagstrip of Fig. 3(c), then screw the latter to the plywood as shown in Fig. 5 such that the head of the 1in. bolt can actuate the long brass strip contact as the drum rotates anti-clockwise. Note the two woodscrews which are partly screwed into the plywood on either side of the long brass strip. The one on the left is a switch stop and it prevents strain on the long brass strip by the drum being turned too far anti-clockwise. The woodscrew on the right is a roundhead type. It is screwed further into the plywood and causes the head of the 1in. screw to be sprung slightly away from the plywood as it passes over it. There is therefore a noticeable indent action which ensures that the long brass strip is moved adequately away from the short strip and maintained in that position when the drum is turned to operate the switch. The setting of the right hand screw is fairly critical but not excessively so. Loosen the 1in. bolt and rotate the spindle of VC3 so that this will be at minimum capacitance when the switch is operated. Tighten up the 1in. bolt again.

Pass a  $\frac{3}{4}$ in. countersunk 4BA bolt through the hole at the top left in Fig. 5, and secure it with a single nut above the panel. Pass the dowelling end of the L2 assembly over the bolt and secure it with another nut on top. Insert the ferrite rod in the coil. Screw in the two screw-hooks as shown. These are of the type that are used with springy curtain wire. Tie a piece of nylon drive cord round the end of the 1in. bolt in the drive drum, wrap it round the drum then pass it through a tight-fitting grommet on the lower end of the ferrite rod. Adjust the cord in the grommet so that the latter is just against the lower screw-hook when switch S1 is actuated. Take the other end of the cord through the lower screw-hook and tie it to a length of 4-cord elastic as sold in women's underwear departments. The elastic passes through the upper screw-hook and is then anchored to a screw at the top right hand corner of the panel. As VC3 spindle is rotated the rod moves in and out of the coil, and the elastic and cord should be tied such that there is just a slight tension on the rod when it is most out of the coil. The natural stiffness of VC3 spindle should hold the rod steady against the pull of the elastic at other settings but if necessary a little extra friction between its knob and the front panel of the receiver can be incorporated later. Complete all the wiring shown in Fig. 5, including the wires which pass through holes W, X, Y and Z. The lead to the aerial is connected later. Fit Jackson type 4827 spindle extenders to the spindles of VC1 and VC3.

Take up the section of Fig. 2(c) and secure the speaker to it by means of two  $1\frac{1}{4}$ in. countersunk 4BA bolts at the two outside holes. Fit two further nuts to the screws and pass the plywood panel of Fig. 2(b)

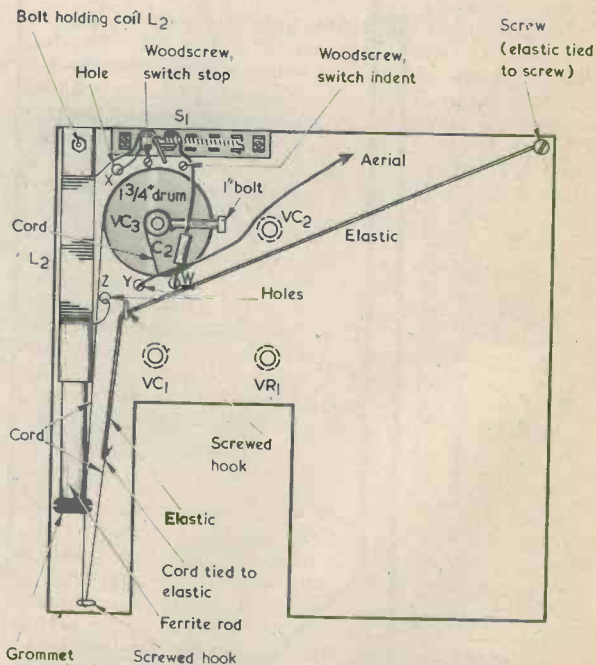

Fig. 5. The reverse side of the component panel, illustrating the mechanism of switch S1 and the manner in which the ferrite rod is moved in and out of coil L2.



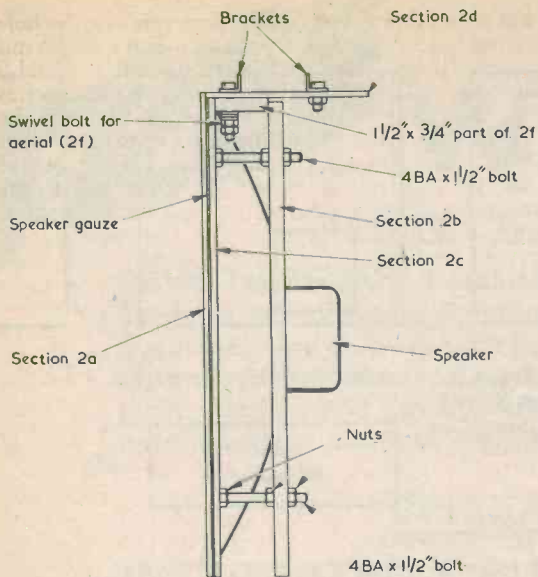

Fig. 6. Side view illustrating how the various sections of the receiver assemble together.

over these with two more nuts after it, as shown in Fig. 6. The spindle of VC2 should fit snugly into the ball drive on the section of Fig. 2(c). There should then be about  $\frac{3}{8}$  in. between sections Fig. 2(b) and Fig. 2(c). The next item to fit is section 2(d), which is also shown in Fig. 6.

The section of Fig. 2(d) is held in place by the  $1\frac{1}{2}$  by  $\frac{3}{4}$  in. wooden part which was shown in Fig. 2(f) but which has not been made yet. This may now be cut out, and the position of the 4BA clear hole in it found by using the section of Fig. 2(d) as a template. All the clips of Fig. 2(e) and the  $1\frac{1}{2}$  by  $\frac{3}{4}$  in. wooden part are then fitted to the piece of Fig. 2(d). The lead from hole Y is soldered to the aerial tag. The  $1\frac{1}{2}$  by  $\frac{3}{4}$  in. piece is next screwed between Figs. 2(c) and 2(b) as indicated in Fig. 6, and the 4BA nuts on the  $1\frac{1}{2}$  in. speaker bolts are finally tightened up, as also is the grub screw in the ball drive. Fig. 2(e) showed two small 'holes for screws' and these may now be drilled. They allow small woodscrews to pass through into the upper end of the plywood section of Fig. 2(b). The screws pass through the Fablon which covers the part of Fig. 2(d).

Finally solder the two connections to the speaker tags, as shown in Fig. 4.

## TESTING

Receiver assembly is now sufficiently advanced for testing to be carried out. Adjust VR2 so that its slider is nearly fully clockwise, as seen in Fig. 4. Set VC1 to maximum capacitance, and adjust VC4 and VC5 so that they are about half a turn from maximum capacitance. Set VC3 to minimum capacitance so that S1 is operated to select the v.h.f. range. Switch on but do not turn VR1 further than is needed to operate S2. There should be quite a loud hiss. Advance VR1 (thereby reducing the current passing through D1) and the hiss will reduce slightly. Continue to advance VR1 until a point is reached where the hiss increases again

a little. This hiss indicates oscillation and denotes a state of sensitivity suitable for reception of f.m. signals. Rotate VC2, adjusting VR1 as may be necessary to maintain the oscillation hiss, and the three B.B.C. stations should be heard, as well as the local v.h.f. station if there is one. The vanes of VC2 will probably be about half enmeshed. Adjust VC4 until a position is found where the v.h.f. stations are at optimum strength with VR1 advanced by about one-quarter to one-half of its travel. Try different angles and directions for the aerial. In very strong signal areas, signal strength can be reduced by adjusting VC1, although on v.h.f. this control only starts to lower signal strength when it is very close to minimum capacitance. If necessary reduce the length of the aerial by closing some or, in extreme cases, all the sections. Adjust the slider of VR2 for maximum volume consistent with good quality.

When the v.h.f. stations have been received satisfactorily, VC3 is advanced, just beyond the switch indent position, to select short waves. The 13 metre band broadcast band should then be found when reception conditions are suitable, this being normally during the morning and early afternoon. For a.m., the most sensitive condition is given when VR1 is just short of the oscillation hiss point. Make sure that oscillation takes place satisfactorily at the high frequency end of the range (ferrite rod nearly fully out of the core) and readjust VC4 a little if necessary, checking back that all is still well at v.h.f. Now enmesh the vanes of VC3 fully, adjusting VC5 so that oscillation takes place at about the half-way setting of VR1. Stations on the 49 metre band should be available for testing here, preferably in the afternoon or evening. On the short wave bands a vertical position of the aerial will normally be best. When setting up is complete, VR1 may be treated as a volume-reaction control.

VC1 can be used with advantage as a selectivity control on the short wave bands. If interference is experienced, reduce the capacitance of VC1 and advance VR1 a little to keep the receiver nearly os-

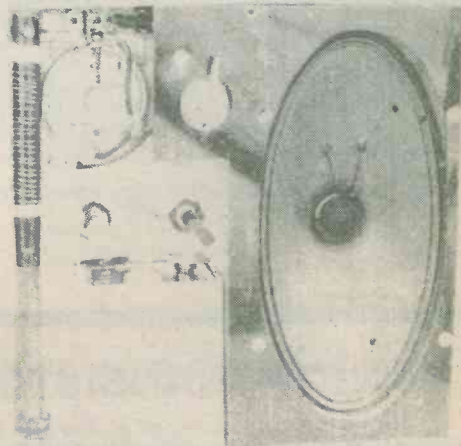

Here, the loudspeaker panel is secured in front of the component panel.

cillating. The setting of VC1 will have some effect on the critical setting for VR1, but only a small effect on tuning. Sometimes a slight tendency to hand-capacitance difficulties may be overcome by a judicious setting of VC1.

If there should be any tendency for a growl or squeal to be heard just on the oscillation point, change over the connections to the red and green leads of T1. If this does not help, adjust VR2 to offer greater resistance between its slider and C6.

## RECEIVER CASE

After testing has been completed, the front panel of Fig. 2(a) may be fitted in place. It is secured by two  $\frac{1}{2}$  in. 4BA bolts at the 4BA clear holes, these passing also through the corresponding panel and speaker holes in the part of Fig. 2(c). The bolt heads are visible from the front and, to give a good appearance, they should preferably be nickel plated roundhead or similar. The speaker fabric is held between the two panels.

A suggestion for a suitable case appears in Fig. 7. The back is screwed to the sides and base as indicated, and the front is then screwed in position.

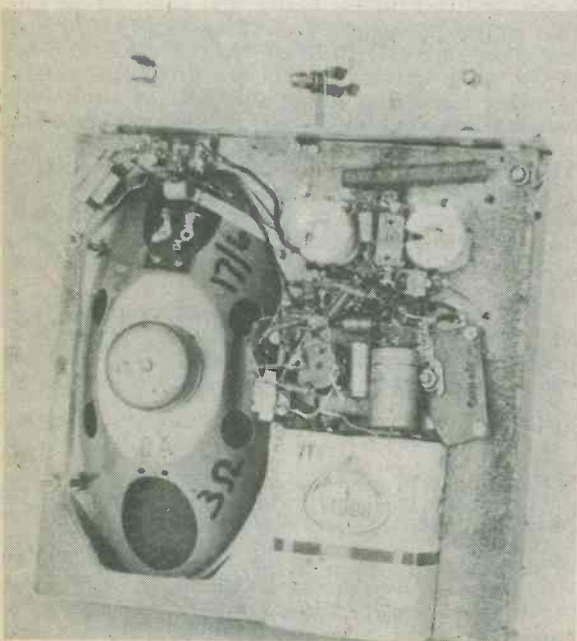

A rear view of the assembled component and loudspeaker panels.

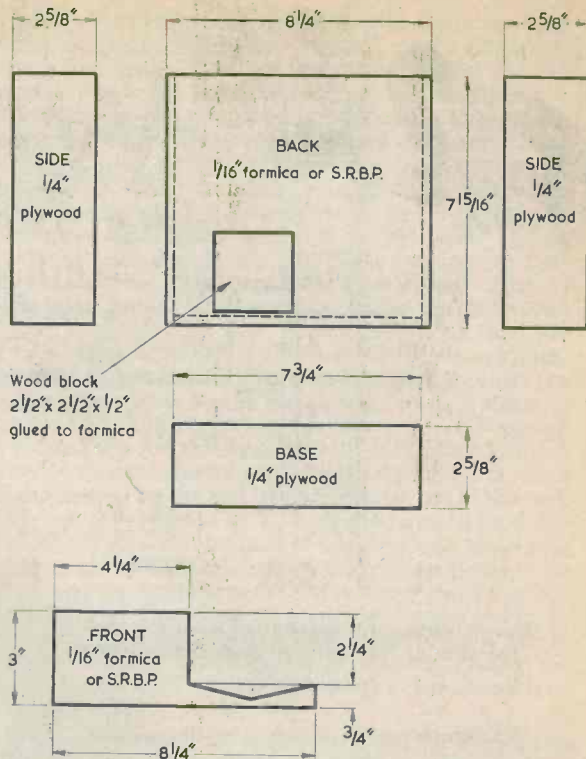

Fig. 7. Details of a suitable case for the receiver.

The whole is covered in Fablon. The case width, depth and height dimensions given in Fig. 7 assume that the receiver 'chassis' has been made with extreme accuracy, and they should be looked on as a guide only. In practice, these case dimensions should be taken from the actual receiver itself.

The wooden block glued to the back is approximately behind the battery, and keeps it in position. The chassis is inserted from the top, and two simple clips may be devised to hold it in place. Finally to be fitted are legends indicating control functions. A short piece of wire can be affixed to the flange of the slow-motion drive, this projecting, parallel to the front panel, under the knob for VC2. The wire then acts as a pointer indicating the setting of this capacitor. ■

## 'NEW TRANSISTORISED OSCILLOSCOPE'

In this design, described in the last September, October and November issues, the  $4\mu\text{F}$  600V. Wkg. capacitor specified for C3 has now been discontinued. A suitable alternative is the polycarbonate 10% 440VAC  $2\mu\text{F}$  capacitor advertised by Marco Trading elsewhere in this issue. Satisfactory e.h.t. smoothing is still given despite the lower capacitance.



# FREE

# NEXT MONTH WALL CHART

## DESIGN DATA TABLES — 1

**SAVE TIRESOME CALCULATIONS** — The Design Data Tables list both capacitive and inductive reactances at radio and audio frequencies. Also given are the resistance and capacitor values required in symmetric multivibrators running at audio frequencies, sinusoidal a.c. peak, average and r.m.s. values, decibel ratios up to 100dB, maximum potentiometer currents and information on copper wire gauges.

### SPECIAL FEATURES

## INTEGRATED L.F. FUNCTION GENERATOR

— Part 1 (2 parts)



Offering triangular, square and sine wave outputs from 0.1Hz to 100kHz, this function generator is built around the Intersil 8038 integrated circuit. The use of this i.c. enables a relatively simple assembly procedure to be adopted.

Construction and setting up will be described in following month.

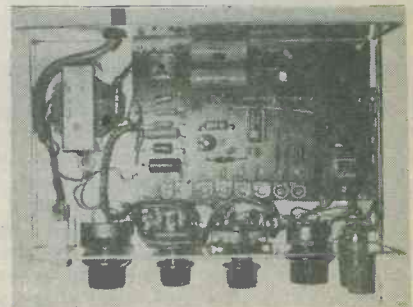

## 4 CHANNEL STEREO MIXER

A comprehensive design which allows four separate stereo signals to be combined at any required mixing level.

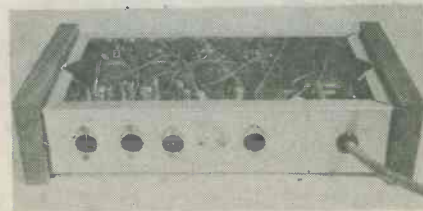

**MANY OTHER  
ARTICLES**

**ON SALE 2nd FEBRUARY 35p**

*Make very certain of your copy* **ORDER NOW!**

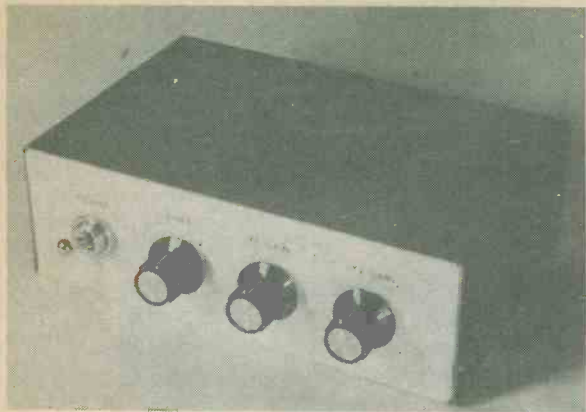

# OSCILLOSCOPE TRACE DOUBLER

By A. R.

Employing a novel technique, this device is added to the oscilloscope on an external basis.

Virtually everyone who possesses a single beam oscilloscope will eventually find it desirable to convert their instrument to double trace operation by adding a trace doubler at the input. This additional facility is extremely useful, as it enables the phase relationship of two signals to be displayed by the oscilloscope, and it also allows simultaneous voltage measurements of two signals to be made. In fact there are many occasions when it is necessary to display two waveforms simultaneously, and a trace doubler makes an extremely useful oscilloscope accessory.

A comprehensive trace doubler having integral pre-amplifiers and an upper bandwidth limit of several megahertz is of necessity an extremely complicated design. However, most amateur constructors will only require a trace doubler for work at audio frequencies, and a suitable unit for such work can be easily constructed at low cost. It is a simple instrument of this type which forms the subject of the present article.

## BASIC OPERATION

The basic principle of operation of the device is illustrated by the block diagram shown in Fig. 1. A negative-going pulse, obtained from the oscilloscope timebase during flyback, is passed to the first stage.

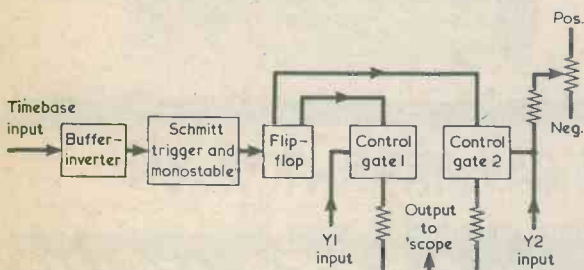

Fig. 1. Block diagram for the trace doubler, illustrating the individual stages.

COMPUTER

### Resistors

(All fixed values  $\frac{1}{4}$  watt 5%)

- R1 220k $\Omega$
- R2 27k $\Omega$
- R3 10M $\Omega$
- R4 4.7k $\Omega$
- R5 3.9k $\Omega$
- R6 220 $\Omega$
- R7 2.2k $\Omega$
- R8 56k $\Omega$
- R9 33k $\Omega$
- R10 33k $\Omega$
- R11 2.7k $\Omega$
- R12 2.2k $\Omega$
- R13 56k $\Omega$
- R14 2.7k $\Omega$
- R15 5.6k $\Omega$
- R16 5.6k $\Omega$
- R17 1.5k $\Omega$

- VR1 5k $\Omega$  potentiometer, carbon linear
- VR2 5k $\Omega$  potentiometer, carbon linear
- VR3 47k $\Omega$  or 50k $\Omega$  potentiometer, carbon linear

### Capacitors

- C1 0.1 $\mu$ F plastic foil, type C280 (Mullard)
- C2 100 $\mu$ F electrolytic, 10V Wkg.
- C3 32 $\mu$ F electrolytic, 10V Wkg.
- C4 0.0047 F or 0.005 F paper or plastic foil
- C5 680pF polystyrene or silvered mica



# OSCILLOSCOPE DOUBLER

P. Roberts

Trace doubler presents alternate inputs  
and succeeding trace sweep.

## COMPONENTS

- C6 0.01 $\mu$ F ceramic plate or plastic foil
- C7 0.01 $\mu$ F ceramic plate or plastic foil
- C8 680pF polystyrene or silvered mica
- C9 100 $\mu$ F electrolytic, 10V Wkg.

### Semiconductors

- IC1 74121
- TR1 2N3819
- TR2 BC109
- TR3 BC109
- TR4 BC109
- TR5 BC109
- D1 BZY88C5V1
- D2 OA91
- D3 OA91

### Sockets

- SK1-SK4 3.5mm. jack sockets

### Switch

- S1 s.p.s.t., toggle

### Miscellaneous

- Case, Samos type S3 or similar (see text)
- PP6 battery (Ever Ready)
- Battery connector
- 3 knobs
- Plain perforated s.r.b.p. board, 0.1in. matrix



This is a buffer-inverter which presents a high input impedance (10M $\Omega$ ) to the timebase signal, and inverts it so that the negative-going pulse becomes a positive pulse.

A Schmitt trigger and monostable multivibrator are triggered by the pulse to produce a further brief positive-going pulse. Thus, this pulse appears during the oscilloscope flyback period, and any sawtooth signal has been effectively removed. The output pulses from the monostable are of a constant width which is independent of the timebase frequency, and they can be used to reliably operate a conventional flip-flop, or divide-by-two, circuit.

The flip-flop has the usual two outputs, and the circuit is only stable when one or other of these outputs is high and the other is low. Each successive pulse from the monostable causes the flip-flop to change state, the low output going high and the high output going low.

Each of the two flip-flop outputs operates a control gate. The Y1 input is taken to one gate and the Y2 input to the other gate. The two gate outputs are combined in a passive mixer, and the output from this is connected to the Y input of the oscilloscope.

The control gates only enable the signals at their inputs to pass when they are receiving a flip-flop control voltage which is low. The result is that only one signal at a time can reach the oscilloscope, as only one output of the flip-flop is low at any one time.

What actually happens is that one input is fed to the oscilloscope for one complete sweep of the trace, then during flyback the flip-flop changes state and the other input is fed to the oscilloscope for the next complete sweep. The changeover of inputs continues in rapid succession and, provided the timebase frequency is not less than some 50Hz, persistence of vision will give the impression that there are two separate and continuous traces on the screen.

In order to enable the two traces to be placed one above the other on the screen, a d.c. shift potential can be fed to the Y2 signal. The resulting potential difference between the two signals spaces them slightly apart on the oscilloscope screen.

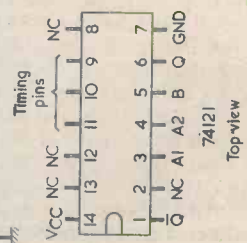
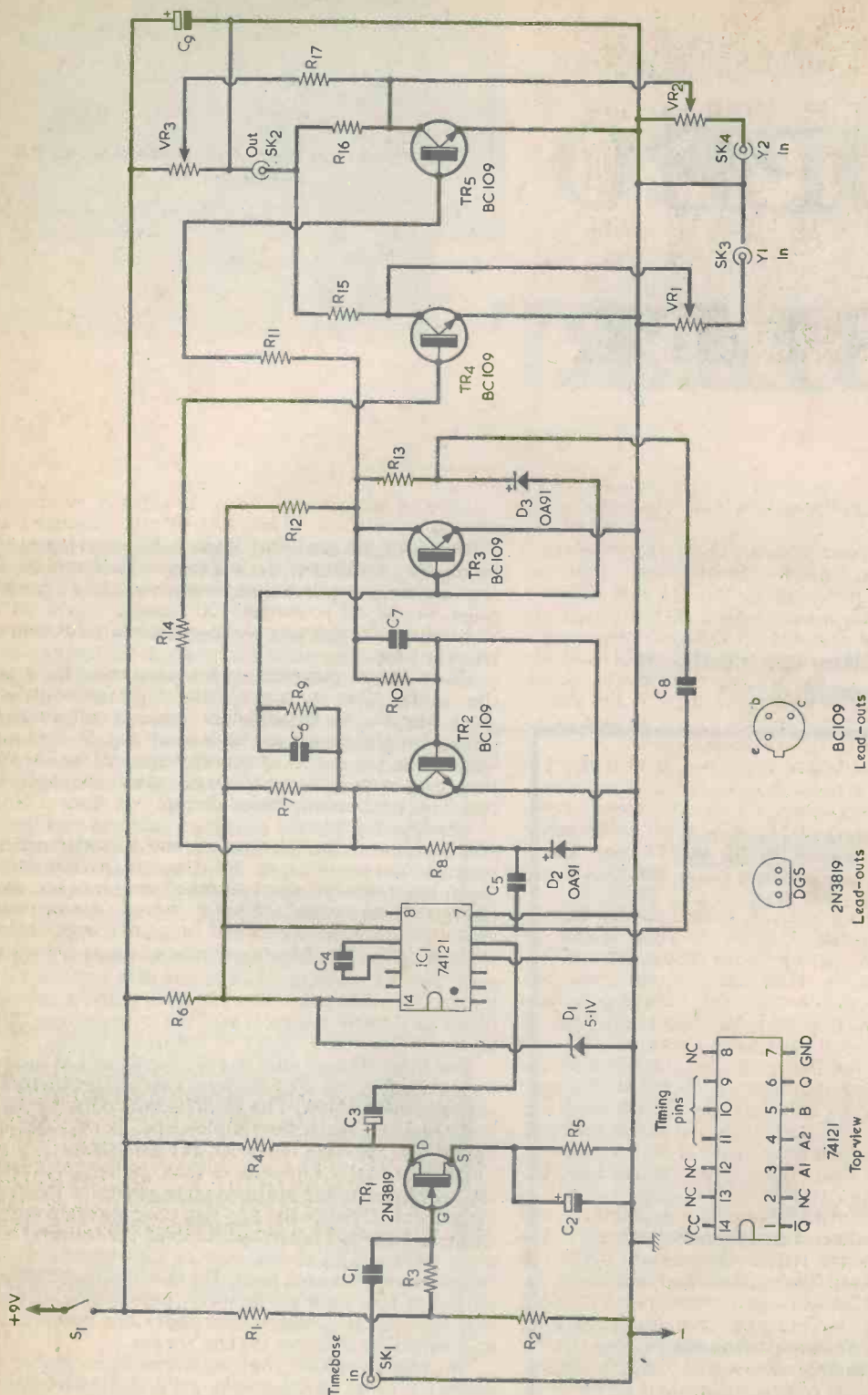
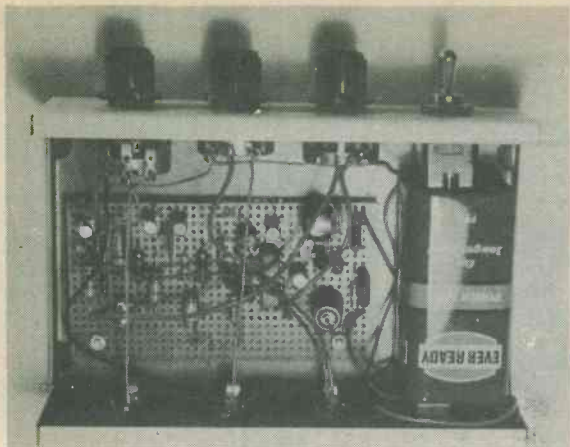

Fig. 2. Complete circuit for the oscilloscope trace doubler. Power is provided by a 9 volt battery.





*The component board fits comfortably into the internal layout.*

## THE CIRCUIT

A complete circuit diagram of the trace doubler is shown in Fig. 2.

A jugfet, TR1, connected in the common source mode provides the buffer-inverter stage. This has offset gate biasing provided by R1, R2 and R3.

The output of TR1 is coupled via C3 to a 74121 i.c. which contains the Schmitt trigger and monostable circuits. There are three inputs to the 74121, and the one which is used in the present application is the positive edge Schmitt trigger input at pin 5. For this to operate, one of the other inputs (pin 4 in this case) must be connected to the negative supply.

Timing components are contained within the i.c. but these provide a pulse length which is too short, and the external capacitor, C4, is connected across pins 10 and 11 to lengthen the pulse. The zener stabilizing circuit formed by R6 and D1 provides a regulated 5.1 volt supply for the 74121, and this is also used to power the flip-flop.

TR2, TR3 and their associated components form a conventional flip-flop circuit having speed-up capacitors C6 and C7 and steering diodes D2 and D3. These diodes ensure that the pulses from the monostable are directed to the base of the appropriate transistor in the flip-flop, and thus cause the circuit to change state with each successive pulse.

The Y1 input is applied to the collector of TR4 via the Y1 gain control potentiometer, VR1. The Y2 input is similarly applied to the collector of TR5 via VR2. When the collector of TR2 is high, TR4 is biased hard on by the current which flows through R14 to its base. During this period TR3 collector will be low and TR5 will receive no bias current.

The Y1 signal is blocked by the low impedance path to chassis via the collector and emitter of TR4, but the Y2 signal can pass via R16 to the output. When the flip-flop changes state, TR5 will turn on and block the Y2 signal, whilst TR4 will turn off and permit the Y1 signal to pass to the oscilloscope. Thus the Y1 and Y2 signals are alternately coupled to the oscilloscope.

A d.c. potential is applied via R17 to the Y2 input. VR3 controls the level of this voltage and so also controls the separation of the two traces. R15 and R16 form a conventional passive mixer, and prevent interaction between the two gates.

## CONSTRUCTION

The prototype is housed in a ready made p.v.c. covered steel case which has external dimensions of 150mm. by 100mm. by 50mm. This is the Samos case type S3, available from Doram Electronics. Any similar case can be used, provided it is of the same size or slightly larger. A smaller case is not recommended as there would be insufficient space for all the parts.

Most of the components are assembled on a small perforated plain s.r.b.p. ('Paxolin') panel with 0.1in. hole matrix. The component layout and underside wiring of the panel are shown in Fig. 3. The panel should be cut out to the correct size (37 by 20 holes) using a small hacksaw, and then the two 6BA clearance mounting holes drilled out with a No. 31 twist drill.

One by one, the components are mounted and connected up according to the diagram. Where component leads are too short to reach one another, extension wires of around 22 s.w.g. tinned copper may be soldered on. Sleeving should be passed over any wire if it is felt that there is a risk of short-circuit to a

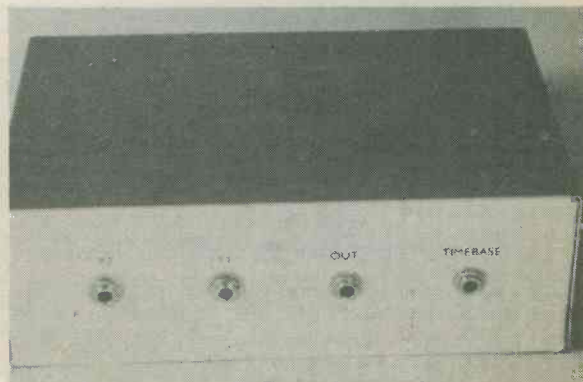

*A view of the sockets on the rear panel.*

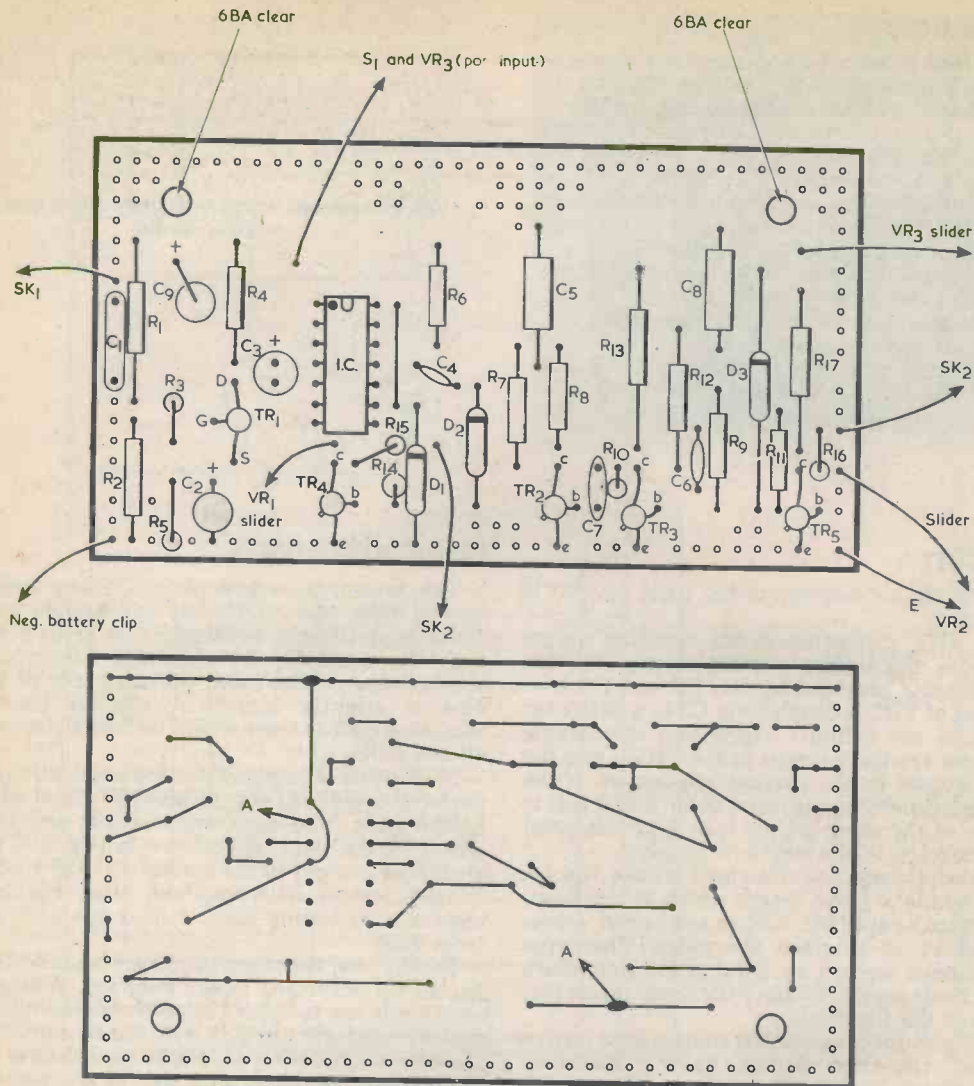

Fig. 3. The smaller components are assembled on a plain perforated s.r.b.p. board. The upper view shows the component layout, whilst the lower view illustrates the wiring underneath the board.

neighbouring wire. An insulated link wire on the underside of the panel connects together the two points 'A'.

Details of the layout of the unit can be seen from the photographs. The completed component panel is mounted by two  $\frac{1}{2}$  in. 6BA bolts. Extra nuts are placed over these bolts between the case and the panel, and these serve to space the panel underside clear of the bottom of the case.

The four controls are positioned symmetrically along the horizontal centre line of the front panel. From left to right, these are S1, VR3, VR1 and VR2. The four sockets are similarly laid out on the rear panel. Looking at the rear panel, SK4 is at the left-hand end (i.e. at the same end as VR2), with SK3 next to it, then SK2 followed by SK1 at the right hand end.

The lead from the panel marked 'E' in Fig. 3 connects to the earthy tag of VR2. Insulated leads connect this tag to the earthy tags of the other potentiometers, and to the earthy tags of the sockets. The mounting bushes of the latter automatically provide the chassis connection to the case. The wiring between VR1 and SK3, between VR2 and SK4, and between S1 and the battery is next completed. Signal-carrying leads are not screened but they should be kept reasonably short. The flying leads from the panel shown in Fig. 3 are also wired to the appropriate points, as indicated.

There is just enough space for a PP6 9 volt battery on the left-hand side of the case. This has a good operational life, since the current consumption of the trace doubler is about 20mA only.



## USING THE UNIT

A screened lead is required to connect the output of the unit to the Y input of the oscilloscope, whilst a second screened lead couples the oscilloscope timebase to socket SK1 of the trace doubler. These leads should be as short as it practicable.

The author's transistorised oscilloscope has a timebase output of 4 volts peak-to-peak and this is connected directly to the timebase input of the trace doubler. Oscilloscopes employing valves often have a larger output than this. If the timebase output is more than about 20 volts peak-to-peak it would be advisable to attenuate this to a lower and safer level, say to about 10 volts peak-to-peak.

The input impedances of the unit are low. This is essential since the series resistances in the inputs are also low to minimise phase shifts and to ensure that the overall frequency response is affected as little as possible. The extent to which signal phase and frequency response are modified by the presence of the trace doubler is entirely dependent upon the input capacitance of the oscilloscope, but neither are likely to be affected by any significant amount in ordinary audio frequency work.

There is, of course, a limit to the maximum timebase frequency at which the trace doubler can give satisfactory operation. This point should not be a disadvantage in general audio work as the upper limit to timebase frequency is at about 20kHz.

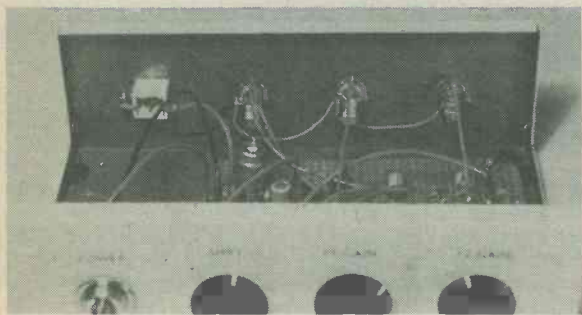

Connections to the jack sockets. An insulated socket was employed for SK1 in the prototype, but a standard open type would normally be fitted.

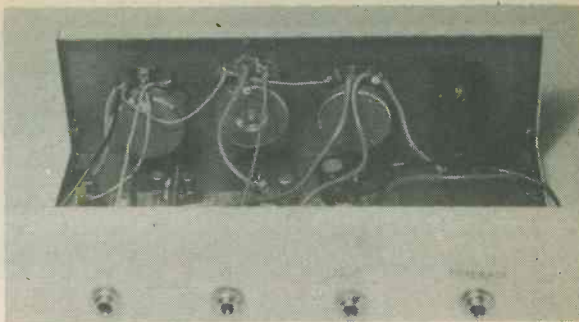

The wiring to the three potentiometers on the front panel.

It is unlikely that the low input impedance of the unit will be a great drawback when testing low impedance transistor circuits. On the few occasions when a higher input impedance has been required the author has used a pre-amplifier ahead of one input.

Due to the simple method of gating employed it is important that input signals having high potentials or very low impedances should not be applied to either input with the relevant gain control fully advanced. This is because TR4 and TR5 place virtual short-circuits across the inputs during the periods when they are turned on, and these transistors, the gain controls, the apparatus from which the input is taken, or even all three, could be damaged as a result of the high current that would flow. Also, the input signals should not cause the 20 volt maximum  $V_{CEO}$  rating for the BC109's used for TR4 and TR5 to be exceeded.

Therefore, when feeding the trace doubler from a high voltage or low impedance source, either couple to the input via an attenuator or turn back the appropriate gain control.

The system used here of synchronising the gating to the timebase signal is more complicated than the popular method of controlling the gates by an astable multivibrator, but the traces lose no definition with the present system which is often not the case with the multivibrator method. This system is especially advantageous when used with one of the simpler oscilloscopes having a comparatively limited upper bandwidth, and with which the multivibrator method of trace doubling often produces a badly distorted trace. ■

# CATALOGUE

Now available under the title "Henry's Radio and Transonics Catalogue" is the 11th Edition of the well-known Henry's Radio Catalogue. This offers an increased range of products compared with previous catalogues and has adopted a new method of presentation in which like items are grouped together.

There are eight of these groups, followed by a ninth which consists of a price/code supplement. The supplement will be published quarterly, to keep abreast of the unstable price situation. The catalogue also has an index to enable specific items to be located.

To give an idea of the method of listing catalogue

items, Group D includes transistors, thyristors, rectifiers, crystals, integrated circuits, triacs, valves and diodes. Another Group, G, covers test equipment ranging from complete oscilloscopes to individual panel-mounting meters, and taking in a wide selection of testmeters. Other groups offer intercoms, amplifiers, hi-fi equipment, calculators and many more items.

The catalogue is available from Henry's Radio Ltd., 303 Edgware Road, London, W2 1BW, for 50p plus postage as advised in Henry's Radio advertisements. Each catalogue includes a Discount Voucher with a value of 50p.

# SHORT WAVE NEWS

## FOR DX LISTENERS

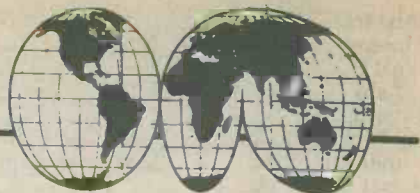

By Frank A. Baldwin

Times = GMT

Frequencies = kHz

In the past two issues we have been dealing with the subject of Dx transmissions from the East and Far East, now continuing with some of the most difficult of all stations to receive — the Indonesians.

RRI Ujung Padang operates with 50kW on 4720 from 1225 to 1520, the best time to listen for this one being from around 1400 but do not be surprised if you find it on 4719, it was there the last time we logged it!

RRI Jakarta on a nominal 4805 with a power of 20kW is probably the easiest Indonesian to receive and certainly the most consistent with regard to reception here in the UK, they have been reported in the SWL press virtually throughout last year. Listen from 2150, when they open with a series of chimes (interval signal) followed by identification and a newscast.

RRI Jambi is another regular here in the UK, despite the low power of 7.5kW. Listen on 4927 from around 1530, the station closing at 1600 with an appealing melody "Love Ambon" rendered on a Hawaiian guitar. The schedule is from 2200 to 0100 and from 1000 to 1600.

On 4955 we have Banda Aceh with a power of 10kW, opening transmission at 2200 and closing at 1600 — the two best times to log this one. The full schedule is from 2200 to 0100, 0500 to 0800 and from 1000 to 1600.

Then of course there are those terribly difficult signals from far away New Guinea — but more about these next month.

### CURRENT SCHEDULES

#### ● ISRAEL

The Israel Broadcasting Authority operates an External Service in English to Europe from 0500 to 0515 on 5900, 7395, 9009, 9815, 11643, 12025, 15240, 15405 and 17685; from 1200 to 1230 on 11643, 12025, 15100, 15240, 15405, 15485, 17685 and 17815. The evening schedule is from 2000 to 2055 on 7395, 9009, 9495, 9815, 11643, 12025 and on 15240.

For those of our readers who speak the Hebrew language, a relay of the Domestic Service 2nd Programme is beamed to Europe as follows:— from 0400 to 0600 on 7413, 9400 and 12080; from 0600 to 1845 on 12080 and 15513; from 1900 to 2000 on 9400 and on 12045.

#### ● CHILE

"Radio Nacional La Voz de Chile", Santiago, presents an External Service in English to Europe and the Americas from 1215 to 1230, 1330 to 1350, 1450 to

1510, 0010 to 0030, 0130 to 0150, 0250 to 0310 and from 0410 to 0430 on 6190, 11810 and on 15150.

#### ● CHINA

Transmissions from Foochow on 4975 will interest the Dixer. Programmes for local consumption are radiated from 2050 to 0540; from 0740 to 1600; those directed to Taiwan being from 1600 to 1810.

Another Chinese regional station is Silinhot on 4952 which radiates the Home Service 1 from 2200 to 0100 and from 0950 to 1500.

#### ● DAHOMEY

Cotonou may be heard on 4870 where it operates in French, English and vernaculars from 0515 to 0830 Mondays to Fridays and from 1615 to 2300 daily (except Saturdays from 1600, Sundays from 1630).

#### ● INDIA

Hyderabad on 4800 is on the air from 1130 to 1830 and a newscast in English can often be logged at 1530.

#### ● 60 METRE BAND USSR STATIONS

There are a number of USSR stations now currently operating on the 60 metre band (4750 to 5060kHz) which unfortunately for Dixer, at least in some cases, mask the underlying Dx transmissions. The number of Soviet transmitters has grown apace in recent years, most of them providing a local service. For those readers who wish to log these stations the result of a recent survey by the writer is published here.

Petrozavodsk on 4780 at 0355, light music with YL and OM (young lady and old man — see under following heading) announcers. Petrozavodsk is on the shore of Lake Onega (northeast of Leningrad) and is scheduled from 0200 to 2100 relaying Moscow 1 except for the period from 1500 to 1530 when local programme is presented. Petrozavodsk can also be heard in parallel on 5065.

Baku on 4785 at 0305, light musical programme. This is the Baku Relay with the Baku 1 programme in Azerbaijani and Armenian scheduled from 0157 to 2100 and the Moscow 1 programme from 2100 to 2200. Also in parallel on 9840. Baku is on the western shore of the Caspian Sea.

Yerevan on 4810 at 1943, local pops with vocals, dance music. This transmission is in the Yerevan 2 programme scheduled from 1300 to 2000, the Yerevan 1 programme being radiated from 0200 to 1300. Yerevan is just over the border with Turkey.

Khanty-Mansiysk on 4820 at 1745, YL and orchestra with operatic selections. The schedule of



this transmitter is from 0100 to 2000 relaying the Moscow 2 programme. Khanty-Mansiysk is on the West Siberian Plain on the banks of the river Irtysh.

Ashkabad on 4825 at 1947, classical music, OM announcer. The schedule is from 0100 to 0000 relaying Moscow 1, 2, and a local programme in Turkmen (times unknown). Ashkabad lies at the foot of the Kopet Mountains just over the border with Iran and to the south of Kara Kum (Black Sand Desert) in Turkmenistan SSR.

Tyumen on 4895 at 1750, OM with a talk in Russian. This transmitter relays Moscow 1 from 0100 to 2005 except for local programmes from 0235 to 0300 Monday to Friday (Saturday from 0230); 0315 to 0400; 0420 to 0430; 1445 to 1530. On Saturdays from 0420 to 0430 and from 0515 to 1600. On Sundays from 0215 to 0300.

Kiev on 4920 at 1829, dance music, OM announcer in Slovak. This transmitter is one of several USSR 60 metre band stations that (a) only operate for part of the year on the frequencies stated and (b) radiate the Moscow Foreign Service either wholly or in addition to purely local programmes. Kiev operates on this channel from September to April (this year commencing operations on September 7th) radiating the Moscow Foreign Service in German and Slovak from 1400 to 2200, which also includes a relay of the Moscow 1 programme. Dxers then can cease to look for Brisbane on this channel around 2000 during the above period. Kiev is on the banks of the Dnieper river in the Ukraine SSR.

Kiev on 4940 at 1915, chimes interval signal, identification "Govorit Kiev". This is Kiev 2 in Ukrainian, scheduled from 0300 through to 2200.

Yerevan on 4990 at 1919, dance music with OM announcer. On this channel, Yerevan radiates the Moscow Foreign Service from 1730 to 2200, Moscow 1 from 1300 to 1630 and the local programme from 0200 to 1300. This transmitter was formerly on 7275.

Archangelsk on 5015 at 2127, classical music, piano solo. This station relays Moscow 2 from 0200 to 2200. Archangelsk is a White Sea port at the mouth of the river Dvina.

Alma Ata on 5035 at 1922, OM with a talk in Standard Chinese. Relays Moscow 2 from 2100 to 1230, the Tashkent/Alma Ata Foreign Service in Kazakh and Uigher from 1230 to 1630 and the Moscow Foreign Service in Chinese from 1630 to 2100. Alma Ata is in the Kazakhstan SSR is near the Sinkiang-Uigher (north of Tibet and also a province of China) border.

Tbilisi on 5040 at 0348, light classical music, YL announcer. This is the Tbilisi programme 1 which is scheduled from 0200 to 2105 in Georgian, Russian, Armenian and Azerbaijani. Tbilisi lies to the south of the Caucasus Mountains, in the Georgia SSR.

Logging the USSR stations on the 60 metre band can be quite interesting but it should be mentioned that some of the channels are occupied by more than one USSR transmitter. For instance, on 4860 there is Moscow, Sverdlovsk and Chita. To sort them out here are the details. — Moscow with the Foreign Service to USA and Canada in English, Spanish and Ukrainian alternate from 2200 to 0500, Moscow 2 from 0500 to 0600 and 2000 to 2200, Moscow 3 from 0600 to 2000. Sverdlovsk with Moscow 2 from 2000 to 0100 and from 0200 to 0600, Moscow 3 from 0600 to 2000. Chita with Moscow 2 from 0800 to 1430.

As a Dxr, one could always try for Vladivostok on 5015 (relays Moscow 2 1600 to 1900, local

programmes from 1900 to 1500 with the exception of Foreign Service programmes to the N. Pacific on Sundays, Wednesdays, Fridays and Saturdays from 0700 to 0800 and from 1900 to 2000). Or why not try for remote Ulan Bator in Mongolia? The schedule is from 2155 to 1500 with the Home Service 1, the time period stated also including a relay of the Moscow Foreign Service in Mongolian from 0600 to 0650, 0930 to 1000 and from 1315 to 1400 and the Chinese and Russian programmes from 1030 to 1100 (except Wednesdays, Saturdays and Sundays).

#### ● OM and YL

These two contractions merely stand for Old Man and Young Lady. In the early days of amateur radio when the morse code was the main method of communication many such contractions were used — their usage eliminated a lot of dots and dashes. Today many of these contractions are still used even where the mode used is AM or SSB and most certainly where CW (continuous wave or Morse) is "fisted".

The convention that a lady is forever young and a man continually old is, I must confess, one of the more gallant aspects of amateur radio!

#### AROUND THE DIAL

##### ● SINGAPORE

Radio Singapore on 5052 at 1532, OM with a newscast in English, station identification at 1535.

##### ● MOZAMBIQUE

Com Phumo (formerly Mozambique) on 4923 at 1759, ON in Portuguese, single chime and identification at 1800. The country is now termed the Popular Republic of Mozambique (unless it changes by the time this appears in print)

##### ● HONDURAS

Radion Progreso, El Progreso, on 4920 at 0447 with Latin American music, identification in Spanish at 0449 and world news at 0450. The schedule of this one is from 1100 to 2200 (1.5kW) and from 2200 to 0530 (10KW).

##### ● COSTA RICA

Radio Capital San Jose, on 4832 at 0437 with a programme of (surprisingly) light music, identification at 0440.

##### ● BRAZIL

Radion Clube do Para, Belem, on 4855 at 0320, seemingly endless talk in Portuguese, commercials with echo effect at 0325.

##### ● INDONESIA

RR1 Banda Aceh on 4955 at 2220, YL with Arabic-type song, local music, OM announcer. This channel is often subject to commercial interference making the reception of Banda Aceh a somewhat difficult matter at times. Schedule is from 2200 to 0100, 0500 to 0800 and from 1000 to 1600, the power being 10kW.

##### ● SRI LANKA

Colombo on 4902 at 2048, YL with song, bells, gongs then chants. This is the Home Service 1 In Sinhala, heard on a full moon day. Schedule is from 0015 to 0230, from 1125 to 1730 daily. On full moon days from 1030 to 0800.



# COMPACT STABILIZED POWER SUPPLY

By S. V. Essex

Offering a continuously variable output voltage from 1 to 20 volts at currents up to 200mA, this stabilized power supply has complete overload and short-circuit protection. It is designed to be assembled in an extremely small metal case.

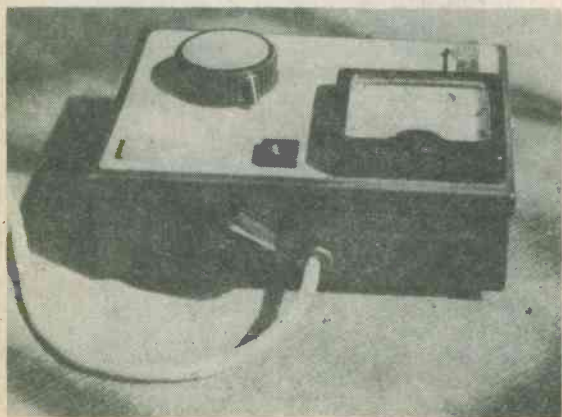

*The stabilized power supply gives a high level of performance in an extremely compact housing*

A low voltage power supply which eliminates the need for batteries when experimenting with transistor circuits is one of the most useful items of equipment in any workshop. To be as useful as possible it should have a wide range of output voltages, but it need not have a high current rating since the current drawn by most transistor circuits is usually only small. The unit described in this article was designed to provide a stabilized continuously variable output voltage from about 1 to 20 volts, at a maximum output current of 200mA. An overload and short-circuit protection circuit has been incorporated to render the supply virtually destruction-proof. With care, the supply can be built in an aluminium box measuring only  $5\frac{1}{4} \times 4 \times 1\frac{1}{2}$  in., resulting in a very compact unit which takes up little space on the (usually overcrowded) experimenter's workbench.

## CIRCUIT DESCRIPTION

The circuit diagram is shown in Fig. 1. The mains input is applied, via fuse F1 and switch S1, to the primary of the mains transformer, T1. This has a neon indicator connected across it to show when the power supply is switched on. The transformer has two secondary windings, each providing 12 volts. These are connected in series to give 24 volts, which is



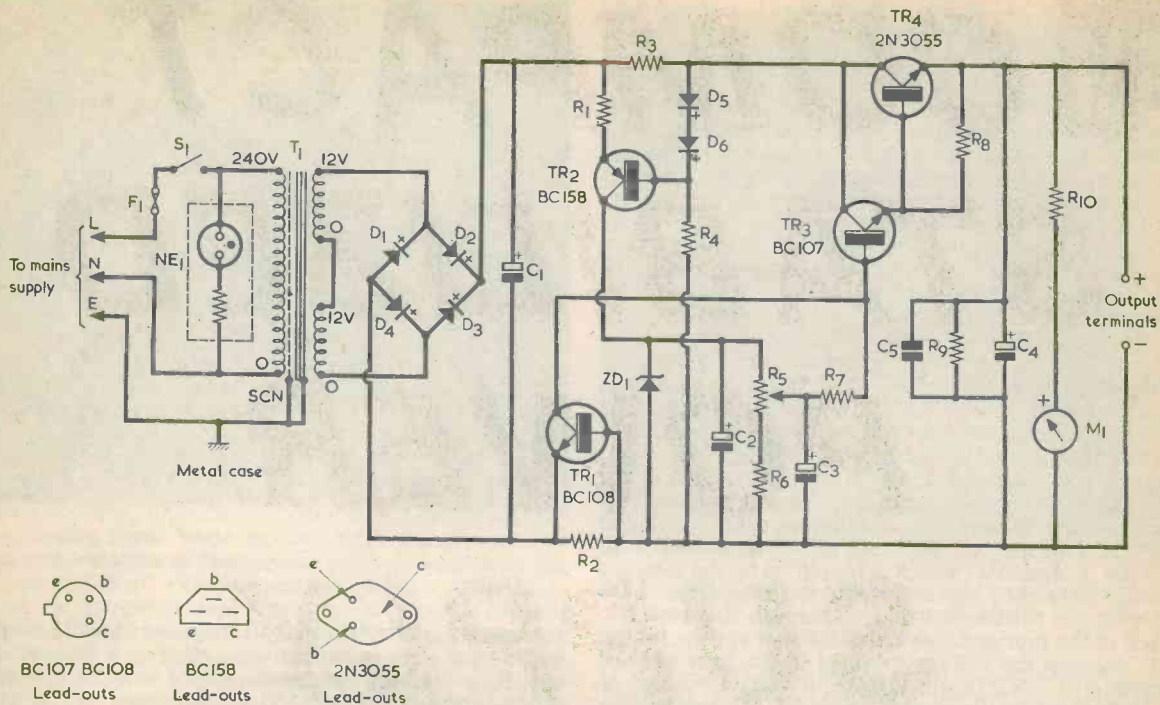

Fig. 1. The circuit of the stabilized power supply. This has several unusual features to improve overload performance and output voltage stability

### COMPONENTS

#### Resistors

(All fixed values  $\frac{1}{2}$  watt 10% unless otherwise stated)

- R1 100 $\Omega$  5%
- R2 2.7 $\Omega$   $\frac{1}{2}$  watt 5%
- R3 1.5 $\Omega$   $\frac{1}{2}$  watt 5%
- R4 15k $\Omega$
- R5 10k $\Omega$  potentiometer, linear
- R6 1k $\Omega$  5%
- R7 220 $\Omega$
- R8 2.2k $\Omega$
- R9 4.7k $\Omega$
- R10 see text

#### Capacitors

- C1 2 X 800 $\mu$ F electrolytic, 40 V. Wkg., type C431 (Mullard)
- C2 50 $\mu$ F electrolytic, 25 V. Wkg., type C426 (Mullard)
- C3 50 $\mu$ F electrolytic, 25 V. Wkg., type C426 (Mullard)
- C4 250 $\mu$ F electrolytic, 25 V. Wkg., type C426 (Mullard)
- C5 0.47 $\mu$ F polyester

#### Transformer

- T1 Miniature Mains Transformer, secondaries 0-12V 3VA, 0-12V 3VA (R.S. Components)

#### Semiconductors

- TR1 BC108
- TR2 BC158
- TR3 BC107

#### TR4 2N3055

D1-D4 silicon bridge rectifier type REC70 (R.S. Components)

D5 1N4001

D6 1N4001

ZD1 BZY88C22V

#### Meter

M1 moving-coil meter (see text)

#### Switch

S1 Illuminated S.P.S.T. Rocker Switch (R.S. Components)

#### Neon

NE1 part of S1 assembly

#### Fuse

F1 100mA cartridge fuse, 20mm.

#### Miscellaneous

Aluminium box type AB10, 5 $\frac{1}{2}$  x 4 x 1 $\frac{1}{2}$ in. (see text)  
Chassis mounting fuse holder

#### Knob

Insulating washer and bushes (for TR4)  
Veroboard, 0.15in. matrix

4 rubber feet

Metal for capacitor clip

3-core mains lead

Mains lead clamp

applied to the bridge rectifier consisting of the four diodes D1 to D4. The d.c. output from these is smoothed by the reservoir capacitor C1, and is then passed on to the regulating and stabilizing circuit.

TR4 and TR3 are connected as a Darlington pair emitter follower, giving a very high current gain and a voltage gain of almost unity, i.e. the voltage at the emitter of TR4 follows the voltage at the base of TR3. Thus the output voltage can be varied by varying the voltage at TR3 base, which is connected to the slider of R5 via the low value resistor R7. R5 taps off a proportion of the reference voltage developed across the zener diode ZD1, and acts as the output voltage control.

Now, the voltage developed across the zener diode, as can be seen from the zener slope resistance characteristic shown in Fig. 2, is fairly stable but it still varies to a small extent according to the zener current flowing through the diode. In consequence, to ensure that the voltage across the zener diode is constant it is necessary that the current flowing through the diode be kept constant also. This is achieved by the constant current source comprising R1, TR2, D5 and D6. (R3 may be neglected for the moment). TR2 is a p.n.p. transistor which is biased on by the forward voltage developed across the silicon diodes D5 and D6 by virtue of the current flowing through them via R4. Each of the diodes drops about 0.6 volt and so, taking into account the voltage dropped in the base-emitter junction of TR2 (again about 0.6 volt) a voltage of about 0.6 volt is developed across R1. This voltage is constant and thus, since R1 has an invariable resistance, the emitter current of TR2 is similarly constant. As a result, the current flowing through TR2 and also ZD1 is constant, and the zener diode is biased to a single point on its characteristic curve. A truly stabilized variable voltage can therefore be applied to the base of TR3.

A further effect has next to be considered. The voltage 'lost' in the base-emitter junctions of TR3 and TR4 increases slightly with increasing output current, whereupon the output voltage will still vary with output current even if the voltage at TR3 base is perfectly stable. R3 is included in the constant current circuit to compensate for this. When the output current increases the voltage developed across R3 becomes larger and increases the bias applied to TR2. A greater current flows through TR2 and also through

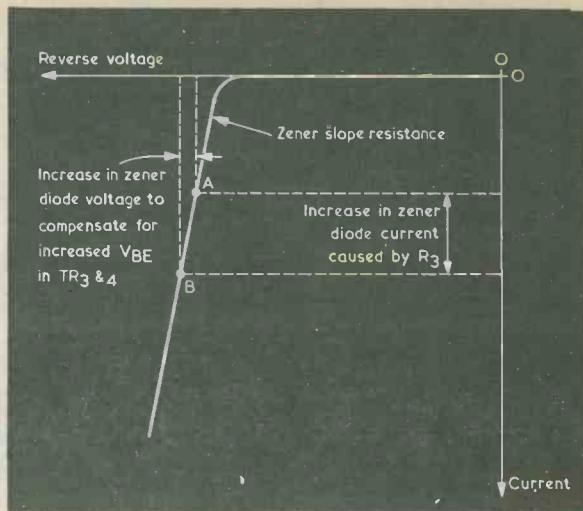

Fig. 2. Curve illustrating zener diode slope resistance and the compensation afforded by the presence of R3

the zener diode. The effect of this is to move the bias point on the characteristic curve in Fig. 2 from A to, say, B, so that the voltage developed across the zener diode increases slightly. The component values are chosen so that this increase just compensates for the increase in base-emitter voltage of the two output transistors when R5 is set for maximum output voltage. Due to the fact that R5 only taps off a proportion of the zener diode voltage, the compensation is unfortunately less efficient at lower output voltages.

## OVERLOAD PROTECTION

Overload and short-circuit protection is provided by TR1 and R2. As the output current and in consequence the current flowing through R2 increases, a

## TEST VOLTAGES

Voltages given under no-load conditions with R5 set to tap off 12 volts. Voltages should be within 10% of the figures given. All transistor voltages are with respect to the negative output terminal.

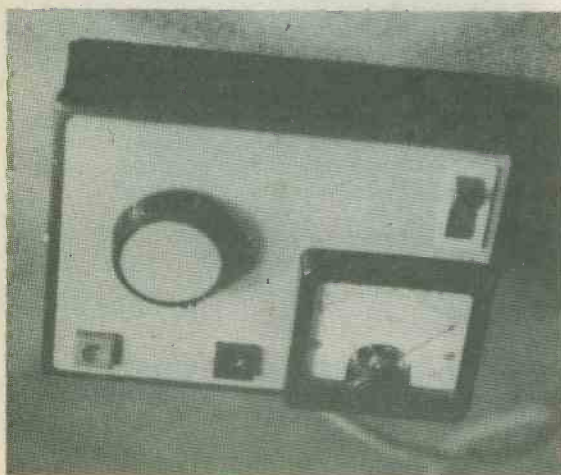

Another view of the completed power supply

Circuit Point	Voltage
Across C1	33-37V
TR2 base	32-36V
TR2 emitter	32.5-36.5V
TR2 collector	22V
TR3 base	12V
TR3 emitter	11.4V
TR3 collector	33-37V
TR4 base	11.4V
TR4 emitter	10.8V
TR4 collector	33-37V



level is reached where the voltage developed across R2 is sufficient to forward bias the base-emitter junction of TR1, thus causing this transistor to pass collector current. The current reduces the voltage at the base of TR3, to which the collector of TR1 is connected. The result is that output voltage then reduces as the output current increases. This action limits the current to a safe value and protects the power supply from overloads and accidental short-circuits.

Normally, with this type of circuit, the collector of TR1 would be connected to the junction of ZD1 and TR2, and such a method of connection was checked with the prototype. Although it worked well enough when protecting the circuit against a normal overload, it did not act fast enough to prevent damage to the circuit when a direct short-circuit was applied across the output terminals. For this reason TR1 collector was connected direct to TR3 base, which in turn was connected to the slider of R5 and C3 by the low value resistor R7. TR1 does not then have to discharge C2 and C3 when it is necessary for the output voltage to drop rapidly. This circuit does have a few disadvantages, however. The short-circuit current (i.e. the maximum current that can flow if the output were short-circuited) varies slightly with the setting of R5, and the current level at which the overload protection takes effect is less distinct than it might otherwise be. These are not great disadvantages, and the present method of connection does mean that the circuit is more reliable in operation. Fig. 3 shows performance curves for nominal output voltages of 20, 10 and 2 volts.

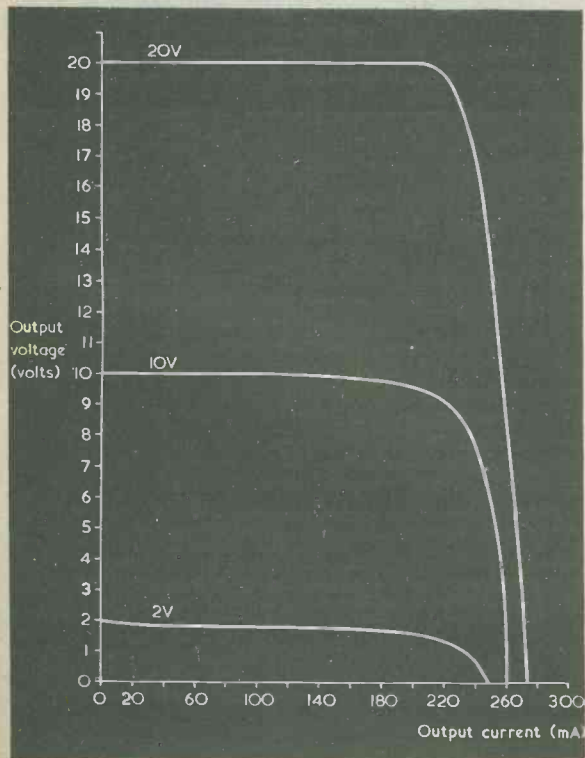
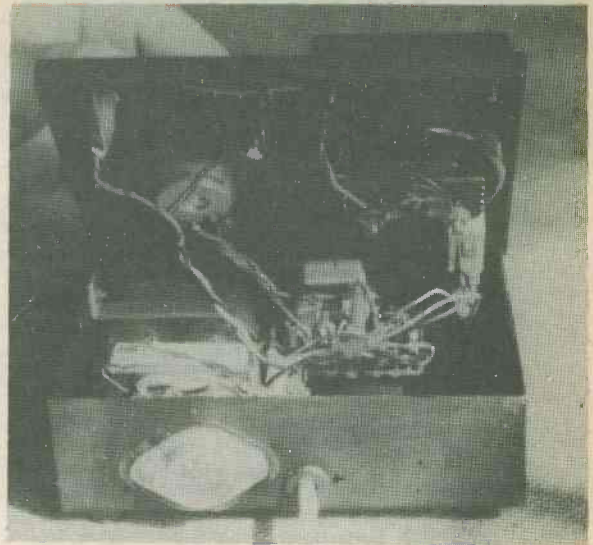

Fig. 3. Performance curves for output voltages of 2, 10 and 20 volts



Flexible wiring couples the components mounted inside the box to those on the top panel

It is advantageous to have an output voltage meter included in the unit both to eliminate the necessity of calibrating the voltage control and to indicate when the circuit is being overloaded, since the output voltage will then drop noticeably.

A neon indicator across the mains transformer primary is also desirable. Without such an indicator it would be possible for the unit to be left switched on with its output short-circuited, since the output voltmeter would read zero volts under these conditions and give the impression that the unit was switched off. This would place unnecessary strain on the power supply circuit.

C4, C5 and R9 are all included to keep the circuit stable and reduce the output impedance at high frequencies.

## COMPONENTS

Some comments need to be made on a few of the parts employed in the power supply. To begin with, the author assembled his power supply in an aluminium box type AB10, this having the measurements mentioned at the beginning of this article. The box is listed by a number of suppliers, including Home Radio and Electrovalue. It must be emphasised, however, that the assembly inside this box is very compact and that the less experienced constructor would be well advised to use a larger metal case, of which a wide variety is available from the mail-order houses. Layout is not at all critical and the only requirement of the case, other than that of housing the components, is that one of its sides is used as a heat sink for TR4.

The meter employed in the prototype for M1 was a surplus 1mA type which measured 2½ in. square. A possible alternative is a meter from the Henelec 38 Series, which are retailed by Henry's Radio, Ltd. The front of a 38 Series meter is 1.7 in. square, so there should be adequate room for it if an AB10 box is used. One of the meters in the series is scaled 0-20 volts.

The on-off switch and neon indicator are combined in a single component, this being the R.S. Com-

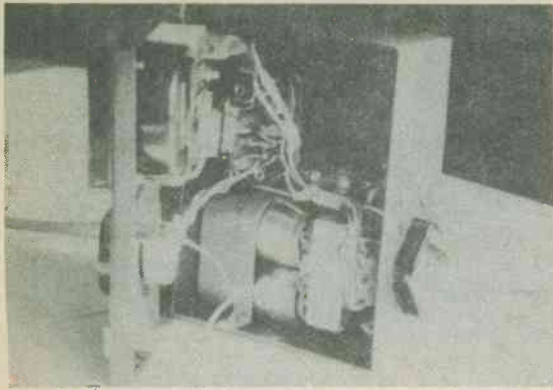

Looking inside the box at the internal components

ponents 'Illuminated S.P.S.T. Rocker Switch'. This requires a rectangular hole in the front panel of the unit. The mains fuse used in the prototype was a 20mm. type to save space. It was fitted in a chassis-mounting fuseholder.

The rectifiers D1 to D4 consisted of the R.S. Components bridge rectifier type REC70. This was chosen because of its small size. If more space is available, four separate rectifier diodes, such as the 1N4001, could be used instead.

The 22 volt zener diode specified for ZD1 results in a maximum output of just over 20 volts, causing the voltmeter needle to pass over the top end of the scale when R5 is put to its maximum setting. If this is considered undesirable, a 20 volt zener diode type BZY88C20V may be employed instead, whereupon the maximum output voltage will be around 19 volts.

The reservoir capacitor C1 (actually two capacitors in parallel in the prototype) is specified as having a capacitance of  $1,600\mu\text{F}$ . This may be considered rather large, but a reservoir capacitance of this value does reduce the ripple on the voltage supplied to the stabilizing circuit to a very low value.

The voltage control, R5, can be an ordinary carbon track potentiometer. The knob fitted to it should be a large type to enable fine adjustments to be made easily.

The series regulating transistor, TR4, is a 2N3055. This is a very high power transistor and is consequently run well within its ratings in this design; this ensures cool running and reliability. An insulating kit should be purchased with it so that it can be mounted on the side of the case, which acts as a heat sink, whilst still being electrically isolated from it.

The output terminals can either be screw terminals or simply 4mm. sockets, and it should be noted that neither terminal is connected directly to the metal case. The output is in consequence floating. The case connects to the mains earth.

## CONSTRUCTION

Fig. 4 gives drilling details for the top of the AB10 box, which forms the front panel of the unit. The internal layout is illustrated in Fig. 5. Not shown in this diagram are four holes near the corners, to take mounting bolts for rubber feet. The clamp which secures the two capacitors specified for C1 is shown in Fig. 6, and it is secured to the case side and bottom by 6BA

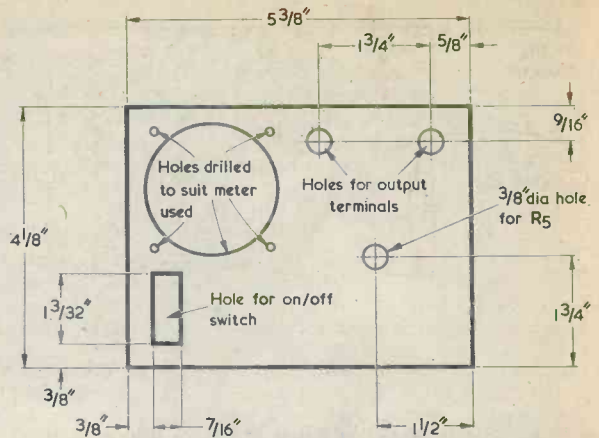

Fig. 4. Drilling details for the top of the box, which forms the front panel of the power supply

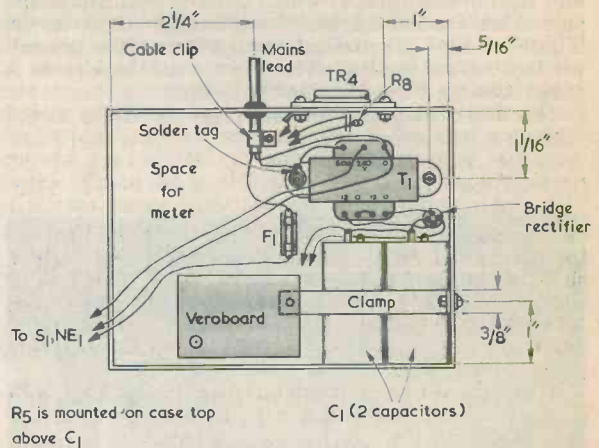

Fig. 5. The positioning of components inside the aluminium box

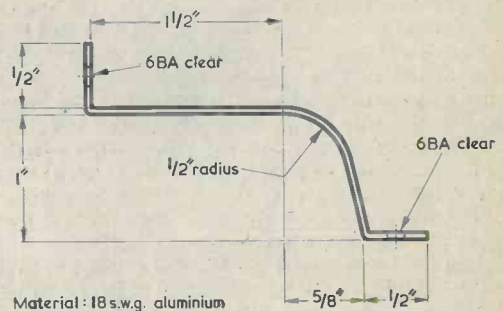
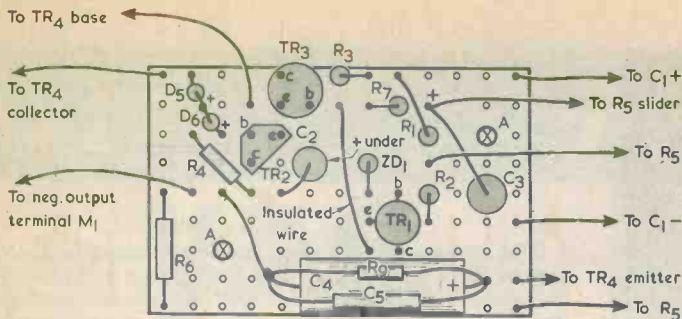

Fig. 6. Dimensions of the clamp which secures the two capacitors which make up C1. Its width was shown in Fig. 5





⊗ A - drill 6BA clear

Fig. 7. Component and copper sides of the Veroboard assembly



screws and nuts. Take care that the metal cans of these two capacitors do not make electrical contact with the case. The inside end of the clamp also passes under one end of the Veroboard. Essential dimensions are given in Fig. 5 and components themselves may be used for marking out holes not dimensioned. In the case of TR4, its mica insulating washer may be used as a template for marking out the holes required in the side. This transistor is mounted mid-way between the bottom of the case and the lower edge of the case top when the latter is fitted. The hole for the mains lead is about  $\frac{3}{8}$  in. up from the case bottom.

The earth wire of the mains lead connects to the metal case at a solder tag under one of the transformer securing nuts. So also does the 'SCN' tag of the transformer. The transformer is very nearly  $1\frac{1}{2}$  in. high and care must be taken to ensure that no contact can be made between its connecting spills and the case top when the latter is fitted. These spills stop slightly short of the transformer top and there is little risk of short-circuit to the case top so long as the solder used for connection does not extend above any of the spills. The spills can, in any case, be bent down a little if this is considered safer.

There should be no burrs on the holes for TR4, and a smear of silicone grease may be applied to either side of its mica insulating washer before it is fitted. This will improve thermal conductivity between the transistor and the case. Note that R8 is wired directly between its emitter and base pins.

The remaining components are assembled on a piece of 0.15in. matrix Veroboard having 9 strips by 13 holes. The component and copper sides of this board are illustrated in Fig. 7. The BC158 has three pins intended to self-lock into a printed circuit board. These pins will push-fit loosely into holes on a 0.15in. matrix board in the manner shown in Fig. 8. This necessitates making a break in a copper strip between holes, but the break can be made quite easily with a sharp knife. There are several other breaks between holes in the strips, as well as the normal breaks made at the holes themselves. When fitted in place, the Veroboard is spaced off from the case bottom by additional nuts on the 6BA mounting bolts.

Unless the meter used for M1 is intended to read 0-20 volts directly, it will be necessary to find a value for R10. If the meter has a full-scale deflection of 1mA, then R10 will require a value of 20k $\Omega$  less the resistance of the meter. The easiest approach here consists of making R10 an 18k $\Omega$  5% resistor in series with a miniature 5k $\Omega$  pre-set skeleton potentiometer. The power supply output is set to exactly 20 volts, as

read by another meter, and then the pre-set potentiometer is adjusted for a full-scale reading in M1. A slightly lower voltage may be employed if a 20 volt zener diode has been used. The 18k $\Omega$  resistor and 5k $\Omega$  potentiometer can be mounted on a small perforated circuit board secured to the meter terminals.

The case may be painted any colour desired. The prototype was painted matt black to help dissipate the small amount of heat generated in it. If desired, an insulated black plastic transistor cover may be clipped over TR4. This is available from Electrovalue and is not included in the Components List.

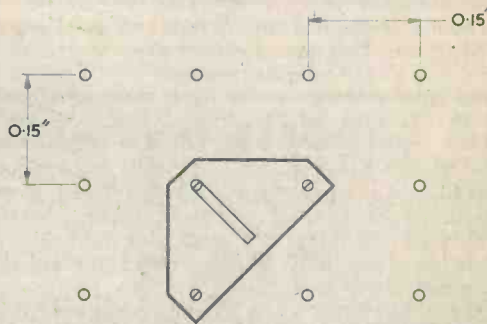

Fig. 8. The pins of the BC158 fit into a 0.15in. hole matrix in the manner shown here

## FAULT-FINDING

Care should be taken before switching on for the first time to ensure that there are no loose wires or blobs of solder in the unit which could cause short-circuits. If the output voltage is low or non-existent, check the voltage across C1, which should be of the order of 33 to 37 volts. If it is not, check for wiring faults around the transformer and the bridge rectifier. Should the voltage across C1 be correct, next check the voltage at the base of TR3; if the voltage here is high either TR3 or TR4 is faulty or has been wrongly wired up. If the voltage at TR3 base is low, however, check the voltage across the zener diode. If this is low, and is less than 1 volt, the diode has been connected up the wrong way round.

In conclusion the author would like to state that the prototype has now given many hours of faithful service, and has been found so useful that he wonders how he ever got along without it before. ■

# Trade News . . .

## Avo insulation tester

The accompanying photograph illustrates the Avo Model RM215-L/2 high voltage insulation tester, intended for testing insulating materials in electrical and electronic components or equipments.

The instrument can operate in either the d.c. or the a.c. mode. In the case of a.c. testing an important feature is that the leakage current measured is the in-phase component rather than the total current, which is likely to contain a large wattless capacitive component. Total current may still, however, be read out if required.

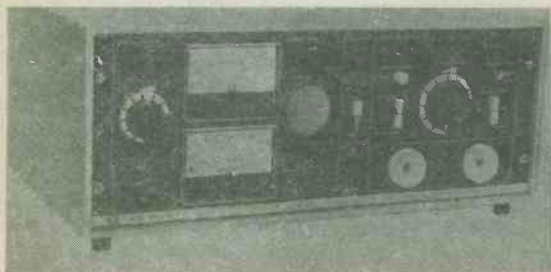

*The Avo Model RM215-L/2 high voltage insulation tester. This can operate in either the d.c. or the a.c. mode*

The testing voltage is continuously variable from zero to 12kV on d.c., and zero to 6kV on a.c. Although the source impedance is low, the current delivered on test is limited to less than 10mA. The instrument is mains operated and can be powered by 110, 220 or 240 volt mains at 50 to 60Hz.

The RM215-L/2 can be employed for non-destructive testing by the detection of the ionisation which takes place prior to insulation breakdown. Ionisation is indicated aurally by a built-in loudspeaker.

A further feature is that insulation breakdown, in the form of a momentary flashover, is signalled by a warning lamp which illuminates for 3 seconds even though the actual breakdown may have only lasted for 1mS. The peak current required to trigger this signal is adjustable between 100 $\mu$ A and 1mA. The warning signal is repeated at a socket into which a counter may be plugged.

Insulation leakage current, down to 2 $\mu$ A, is read directly from an Avo Dinline panel meter. Breakdown of insulation is indicated by the voltmeter reading falling to zero and the illumination of the breakdown warning lamp.

Full details of the Insulation Tester can be obtained from Avo Limited, Archcliffe Road, Dover, Kent, CT17 9EN.

## IBA exports technical know-how

An agreement between the Independent Broadcasting Authority and the French firm Laboratoire General des Telecommunications (LGT) will provide LGT with full design information on a range of specialised UHF measuring equipments developed by IBA engineers.

This is the first such arrangement made by the IBA with a major overseas manufacturing company.

The agreement, signed by Mr. Howard Steele of IBA and Mr. Henri Chemin of LGT, and negotiated through the IBA's marketing consultants, Sinor Conrath International Limited, covers all design information and

technical know-how for precision synchronous demodulators and tuneable and fixed-channel UHF receivers. These together form a versatile range of specialised units for transmitter and transposer measurements, monitoring, testing and maintenance. LGT propose to manufacture and market equipment to these IBA designs.

This series of precision units was developed at IBA's engineering and administrative centre at Crawley Court, near Winchester, and enables such characteristics as differential gain, line-time linearity and 'k-ratings' to be measured to high orders of accuracy.

## Bulgin illuminated switch

The latest addition to the Bulgin DS.1000 switch range, manufactured by A. F. Bulgin & Co. Ltd., Bye-Pass Road, Barking, Essex, IG11 OAZ, is the successional action push-button model DSR.1066. This has an up-to-the-minute appearance and offers all modern features, including rectangular configuration, simple push mounting, illuminated or unlit button with message option, push-on push-off finger tip action, panel grouping facilities and rear projecting tags for easy wiring.

Incorporated in the design is a twin single-pole changeover microswitch unit rated at 5 amps at 250 volts. The l.e.s. low voltage illumination circuit is isolated from the switches, and five lens colours are available.

The component parts can be factory assembled with other items from the existing DS.1000 range, which now exceeds 40 models, to provide a wide choice of switching and panel presentation.

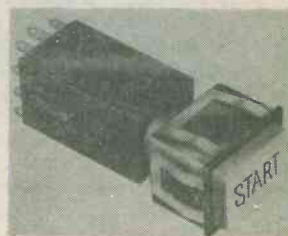

*The new successional action illuminated switch, model DSR.1066, manufactured by A. F. Bulgin & Co. Ltd.*



# UNIVERSAL

## V.F.O.

by  
F. G. Rayer

Consisting of a stable oscillator followed by a buffer-multiplier stage, this v.f.o. design offers outputs over a wide range of the amateur bands.

This variable frequency oscillator allows operation without crystals with many transmitters having optional crystal control or v.f.o. input. It was primarily intended for use with the 30 watt transmitter described by the author in the July and August, 1975, issues of this journal, and when coupled to this transmitter gives operation over all bands from 160 to 10 metres.

The circuit is shown in Fig. 1, and it will be seen that there are two stages. V1 is the oscillator and V2 a buffer amplifier or multiplier. In the 30 watt transmitter just mentioned, the 6146 power amplifier requires about 2mA grid current, and the v.f.o. easily provides more drive than this on all bands.

### V.F.O. COVERAGE

The 2-way switch S1(a)(b) selects either L1, or L2, tuned by VC1. C1 is in parallel with VC1 when L1 is in use, and coverage is approximately 1.75MHz to 2.0MHz. This caters for 160 metres (1.8 to 2.0MHz) and after doubling the 1.75MHz to 1.9MHz sector gives coverage for 80 metres (3.5 to 3.8MHz).

With L2 and C2 in use, oscillator range is approximately 7.0MHz to 7.25MHz. This gives complete coverage of the 40 metre band, and of the 20 metre and 15 metre bands by doubling and trebling. For 10 metres, quadrupling allows coverage of the 28MHz to 29MHz sector.

Oscillator frequency depends on the values of C1, C2, VC1, C3 and C4, as well as the inductance of L1 and L2. By using close tolerance capacitors for C1 to C4 there is a little range to spare at the extreme minimum and maximum capacitance settings of VC1, and no trimmers are needed. It is only necessary to adjust the core of L1 for 1.75MHz with VC1 at nearly maximum capacitance, and the core of L2 for 7.0MHz with VC1 at a similar setting. Suitable coverage for each band is then achieved.

Should a more comprehensive adjustment of coverage be wanted, C1 and C2 can be reduced in value by about 20 to 30pF, and a 50pF or 60pF trimmer wired in parallel with each. Adjustment of the trimmers and coil cores then allows band coverage to be modified. Such an adjustment has no bearing on

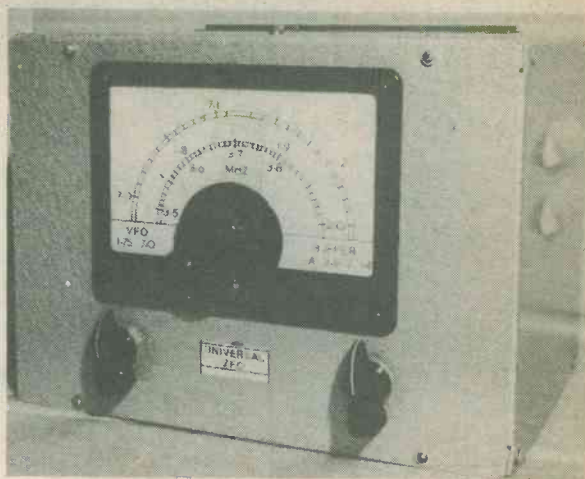

the eventual accuracy of calibration, and it was felt that trimmers were unnecessary.

C3 and C4 almost completely swamp out any slight changes in capacitance in V1, and this is a reliable and stable oscillator.

### BUFFER

V2 is driven from V1 cathode circuit, and has a 4-way switch, S2, in its anode circuit. This selects choke RFC2, L3, L4 or L5. As a result, there is individual selection of possible output frequencies.

With RFC 2 in use, V2 is untuned and the output will be at 1.75MHz to 2.0MHz, or 7.0MHz to 7.25MHz, according to the band selected by S1(a)(b). With V1 on 1.75MHz, the v.f.o. can drive a 160 metre transmitter, or an 80 metre transmitter if the latter has a doubler stage. With V1 on 7MHz, the v.f.o. can provide this frequency for transmitting on 40 metres, or on 20 metres with doubling in the transmitter at its driver stage.

L4 is broadly tuned to 7MHz and boosts output when operating on 14MHz or 21MHz, the transmitter driver stage providing double or triple multiplication. For 28MHz, efficient operation with the author's 30 watt transmitter is obtained with 7MHz input from the v.f.o., the transmitter driver stage being tuned to the fourth harmonic. However, with some equipment better drive may be obtained if the p.a. driver is doubling, and L5 may then be switched into circuit. L5 is broadly resonant at 14MHz, so that this frequency is available at the output with V2 acting as a doubler.

L3 is broadly resonant in the 80 metre band, and may be switched in if the transmitter requires additional harmonic suppression so that a 1.75MHz drive is unsatisfactory. L3 can also be used if more drive is required, or when 40 metres is covered with a transmitter driver operating as doubler.

In instances where circuits are not well segregated or separated it is of advantage to double at each stage, since stray feedback does not then cause instability. With the transmitter mentioned, however, V1, V2, the transmitter driver and the transmitter power

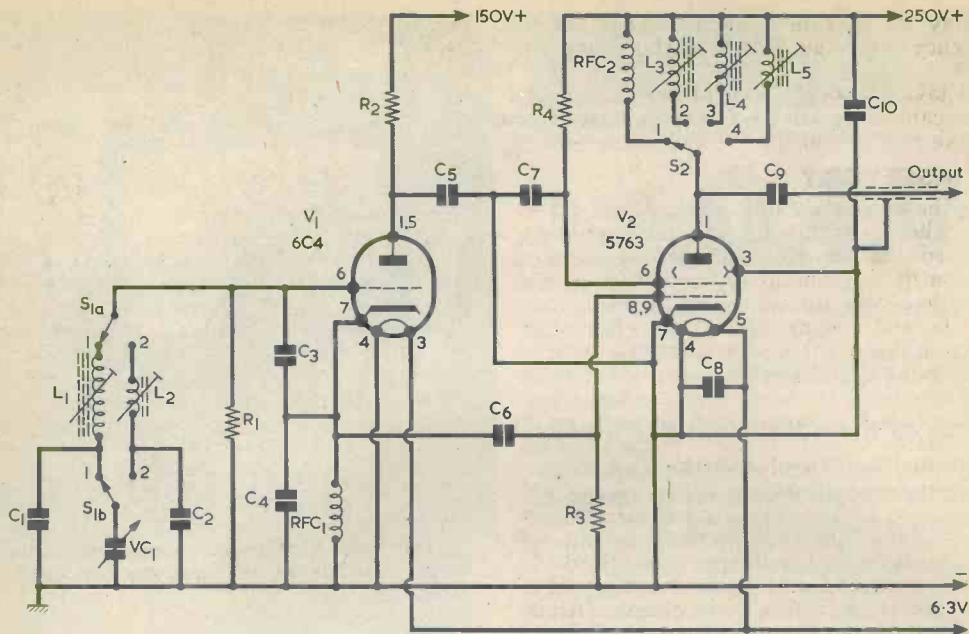

S<sub>1</sub> positions: 1 1.75-2.0MHz  
2 7.0-7.25MHz

S<sub>2</sub> positions: 1 Aperiodic  
2 3.5MHz  
3 7MHz  
4 14MHz

Fig. 1. The circuit of the universal v.f.o. With the appropriate transmitter this is capable of covering all bands from 160 to 10 metres

## COMPONENTS

### Resistors

(All 10%)

- R1 68kΩ ½ watt
- R2 3.9kΩ 1 watt
- R3 100kΩ ½ watt
- R4 33kΩ 1 watt

### Capacitors

- C1 150pF 1%, silvered mica
- C2 470pF 1%, silvered mica
- C3 680pF 1%, silvered mica
- C4 680pF 1%, silvered mica
- C5 0.01μF disc ceramic.
- C6 100pF silvered mica
- C7 0.05μF disc ceramic or plastic foil
- C8 0.01μF disc ceramic
- C9 47pF silvered mica
- C10 0.1μF plastic foil
- VC1 100pF variable, type C804 (Jackson)

### Inductors

- L1 Miniature Dual-Purpose Coil, valve usage, Yellow Range 3 (Denco)
- L2 Home-wound
- L3 Miniature Dual-Purpose Coil, valve usage, Red Range 2, modified (Denco)
- L4 Miniature Dual-Purpose Coil, valve usage, White Range 3 (Denco)
- L5 Home-wound
- RFC1 2.6mH r.f. choke, type RFC.5 (Denco)
- RFC2 2.6mH r.f. choke, type RFC.5 (Denco)

### Valves

- V1 6C4
- V2 5763

### Switches

- S1(a)(b) 2-pole 2-way rotary
- S2 1-pole 4-way rotary

### Metalwork

- 2 Universal Chassis sides, 2 x 6in.
- 3 Universal Chassis sides, 2 x 5in.
- 1 Universal Chassis plate, 5 x 6in.
- 1 Hardware Kit.
- 1 Case, 8 x 6 x 6in., type "W" (H. L. Smith & Co. Ltd.)

### Miscellaneous

- Tuning drive (see text)
- 2 pointer knobs
- 1 B7G valveholder with screening can
- 1 B9A valveholder with screening can
- 2 coil formers, polystyrene cored, 0.375in. diameter (Denco)
- 32 s.w.g. enamelled wire
- 3 insulated stand-off tags
- 2 grommets
- Coaxial cable, low-loss.



amplifier may all operate straight through on the same frequency (such as 7MHz) without any difficulties.

Output is taken through 12in. of low-loss coaxial cable. A long cable here will tend to cause losses, and will also make retuning of L3, L4 and L5 necessary.

### CHASSIS ASSEMBLY

The top of the chassis is shown in Fig. 2, and dimensions can be taken from this so that holes can be drilled or punched for the coils and valveholders. A bracket is also made from scrap metal to hold VC1 with its spindle centre  $\frac{3}{8}$ in. above the chassis.

Components and wiring under the chassis are shown in Fig. 3. A central screen separates the v.f.o. and buffer circuits. The chassis is assembled from the "Universal Chassis" parts quoted in the Components List, the extra 5 by 2in. flanged member forming the screen. The "hardware kit" consists of the nuts and bolts, etc., needed for assembly of the chassis.

To prepare the chassis, fit the flanges of the 5 by 2in. members *inside* the 6 by 2in. members. Check that they are square and then fit the 5 by 6in. flat plate with suitable bolts. The flanges of the third 5 by 2in. member are then filed or cut so that they fit inside the front and back flanges of the chassis. (All the flanges are not shown in Fig. 3 for reasons of clarity, but they may be seen in the photographs of the chassis). Holes for heater and h.t. leads, for the connection to C6 and to allow the fixing of three stand-off tags should be drilled in the screen before it is secured in position.

The front panel is 6 by 8in. and is secured to the chassis by means of the switch bush mounting nuts. For the case listed, the bottom edge of the panel must project below the chassis by  $\frac{1}{2}$ in. The ball drive fits as in Fig. 2, and the scale is secured with four 6BA bolts.

The drive assembly used by the author is a modified Jackson type 4103, which is supplied complete with 5 by 4in. dial surround and blank scales, together with a dual ratio 36:1/6:1 ball drive. A

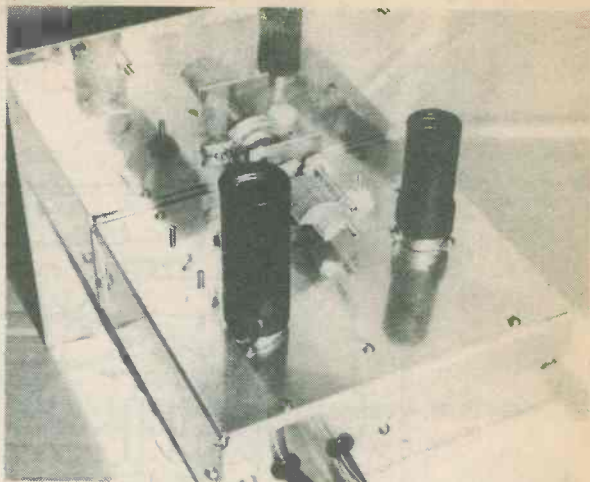

The only components appearing above the chassis are VC1 and the two valves

single 6:1 ball drive is perfectly adequate here and so VC1 is coupled to a Jackson ball drive type 4511/F instead of the dual ratio drive. The Jackson type 4104 transparent pointer used in the 4103 assembly can also be fitted (by means of two 8BA bolts) to the 4511/F drive. The 5 by 4in. dial surround and blank scales of the 4103 assembly are not available separately, and so the constructor may either obtain a 4103 assembly and modify it by using the 4511/F ball drive, or he may obtain the 4511/F ball drive and a 4104 transparent pointer then make up a home-made dial surround and scale with the aid of thin Perspex and card. All the parts just mentioned are available from Home Radio.

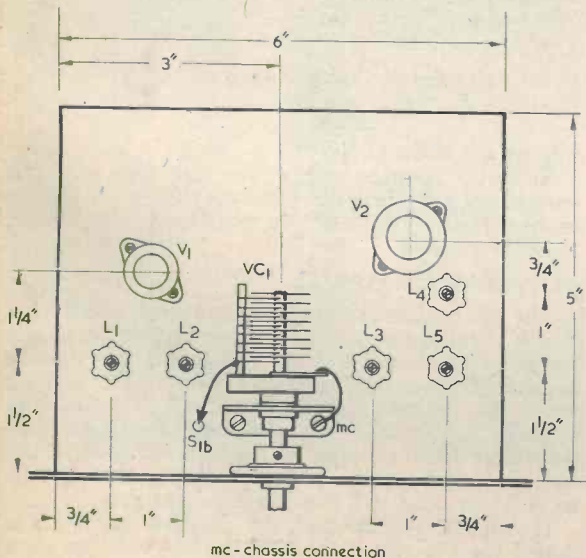

Fig. 2. Positioning of components above the chassis and drilling details

### WIRING POINTS

In Figs. 2 and 3, all points marked "MC" consist of solder tags bolted to chassis at the positions indicated.

Connect VC1 moving vanes to a chassis tag as shown in Fig. 2, and take a lead from the fixed vanes down to S1(b), as in Fig. 3. All other connections will be seen in Fig. 3.

Wiring should be rigid, and reasonably short and direct. The three insulated tags on the screen support R2, R4 and RFC2. Although not shown, a further insulated tag could be employed at the junction of C9 and the centre lead of the output coaxial cable, if so desired. The central spigot of V2 valveholder must be earthed in the manner shown.

A 4-way power supply lead is required. This can be black for chassis, blue for heater, orange for 150 volt and red for 250 volt circuits, although any other alternative colours can of course be employed. The wires are twisted together and run through a grommet in the chassis rear.

About 12in. of low-loss coaxial cable is prepared, and the braiding connected to the chassis, as in Fig. 3. The free end is terminated with a plug to suit the transmitter v.f.o. input.

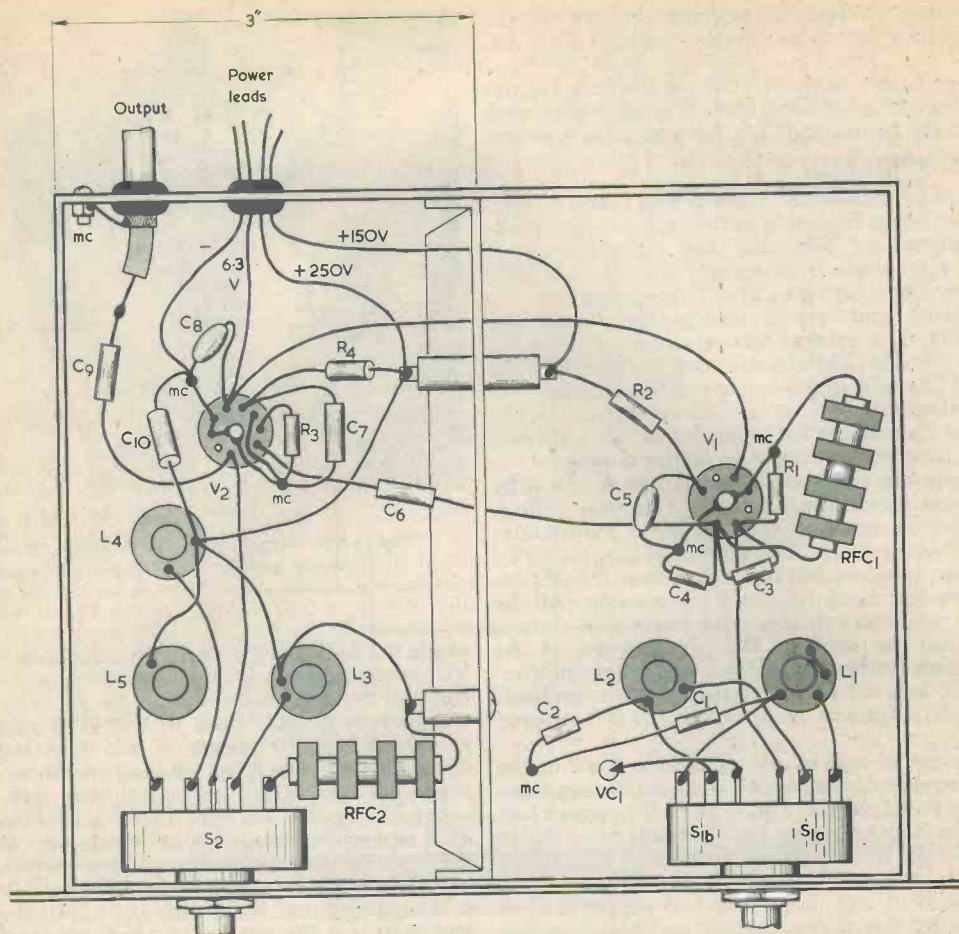

Fig. 3. Layout and wiring below the chassis. Connections to the two rotary switches should conform with the circuit of Fig. 1

## INDUCTORS

Quite a high inductance is required for L1, and this is a Denco Yellow Range 3 (valve usage) coil. Tags 6 and 8 are joined, and the remaining winding tags, 1 and 9, are connected to S1(a)(b) as in Fig. 3.

L2 is wound with 32 s.w.g. enamelled wire, and has 12 turns side by side on a  $\frac{3}{8}$  in. diameter cored Denco former. This is a polystyrene coil former of the same type as is used for the readywound coils. The winding is near the tagged end of the former, and its turns are held in place with Bostik 1 or similar adhesive.

L3 is a Denco Red Range 2 (valve usage) coil. The small winding is unsoldered. The outer end of the large winding is unsoldered, 28 turns are taken off and the coil end is then re-soldered.

L4 is a Denco White Range 3 (valve usage) coil, connections being to tags 1 and 3.

L5 has 17 turns of 32 s.w.g. enamelled wire, wound side by side, and also uses a Denco  $\frac{3}{8}$  in. diameter cored former. The anode end of the winding passes directly to S2 and does not connect to any of the tags on the coil former. The turns are secured in the same

way as are those of L2.

Soldered connections to the coil tags must be carried out quickly as the plastic of the former readily melts with heat. If possible, a small heat shunt should be employed.

## POWER SUPPLIES

The two heaters require 0.9 amp overall at 6.3 volts. The h.t. voltage is not too critical. A 250 volt 60mA supply is ideal, and the 150 volt supply can then be obtained from an OA2 voltage regulator, this and the two valves drawing about 55mA in all. No particular evidence of frequency modulation or other difficulties was found when running V1 from an unregulated but well smoothed supply, whilst V2 can receive as little as 200 volts and still provide excellent drive.

If an OA2 is to be used, the simplest method is to derive the 150 volt point from the 250 volt line via a 10k $\Omega$  3 watt resistor, as in Fig. 4. The 250 volt circuit could be switched by a spare contact in the transmitter function switch, wired so that h.t. reaches the v.f.o. when the transmitter driver stage is on.



Fig. 4. An h.t. supply offering 250 volts at 60mA may be used to power the v.f.o. The OA2 provides a regulated 150 volt supply for V1

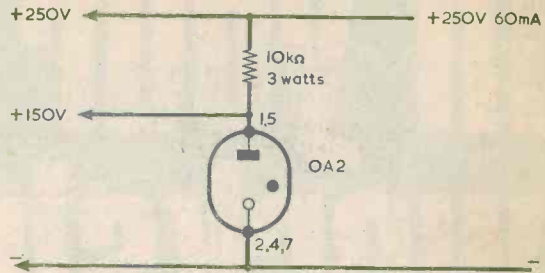

## V.F.O. CALIBRATION

Screening cans must be placed over the valves before calibration or use of the v.f.o. VC1 is coupled to the tuning drive such that it is at minimum capacitance when the pointer is fully clockwise. For calibration, VC1 is set almost fully to maximum capacitance, S1(a)(b) is set to select L1, and the core of this coil is adjusted until the carrier is at 1.75MHz, or its second harmonic at 3.5MHz, on the station receiver. The coil core is locked with a 6BA nut.

Fundamental frequency calibration of this range is at 1.8, 1.9 and 2.0MHz, and second harmonic calibration is at 3.5, 3.6, 3.7 and 3.8 MHz. The calibration points can be found accurately if the V.F.O. is tuned to zero beat with a 100kHz crystal marker. To do this, a lead from the receiver aerial socket is brought near the outputs of the v.f.o. and the marker. The receiver, tuned to the requisite frequency, is used to listen for the heterodyne between the v.f.o. and marker but does

not itself have any bearing on the accuracy of calibration by this means.

A similar setting up procedure is carried out for L2, with calibration from 7.0 to 7.25MHz. The 50kHz points can be found readily by tuning the receiver to the second harmonic. As an example, 14.1MHz on the receiver will be 7.05MHz from the v.f.o.

The higher frequency scale of the v.f.o. was not marked with frequencies for the 14, 21 and 28MHz bands, as these are direct multiples of the 7MHz range.

## BUFFER TUNING

The comments which will next be given apply primarily to the author's 30 watt transmitter, although they will be of guidance if the v.f.o. is used with any other transmitter of similar type.

Set S2 to select L3, tune the v.f.o. to about 3.6MHz, then adjust the core of L3 for maximum grid drive in the transmitter.

Next select L4, tune the v.f.o. to about 7.1MHz, and rotate L4 core for maximum drive with the transmitter operating on the 14, 21 or 28MHz bands. Finally, select L5 with the v.f.o. still at 7.1MHz, and adjust its core for best grid current with the transmitter on the 28MHz band.

With the 30 watt transmitter, the low frequency range can be used for 160 or 80 metres, with S2 selecting RFC2. The v.f.o. high frequency range is used for all other bands, with S2 selecting RFC2 for 40 metres and selecting L4 for the 14, 21 and 28MHz bands. With these last three bands the first stage of the transmitter acts as multiplier. If it is intended to work 28MHz only with this transmitter, S1(a)(b), L1, C1, RFC2, L3, L5 and S2 may all be omitted.

## OPERATION

Operation with the v.f.o. is basically the same as with crystal control, except that the frequency can be set as required. To begin transmitting on a clear channel found with the receiver, switch on the v.f.o. and driver stages (this is the "Spot" position on the 30 watt transmitter function switch) and tune the v.f.o. to the receiver frequency. This may be done by having the receiver b.f.o. on, as there is normally enough r.f. present from the v.f.o. for its output to be heard on the receiver. The procedure is similar when answering a station heard calling, the v.f.o. being tuned to zero beat with the signal received.

Subsequently, the transmitter is switched to "Transmit" and the p.a. tuning and loading controls are adjusted as required. Transmission on the v.f.o. frequency then proceeds. ■

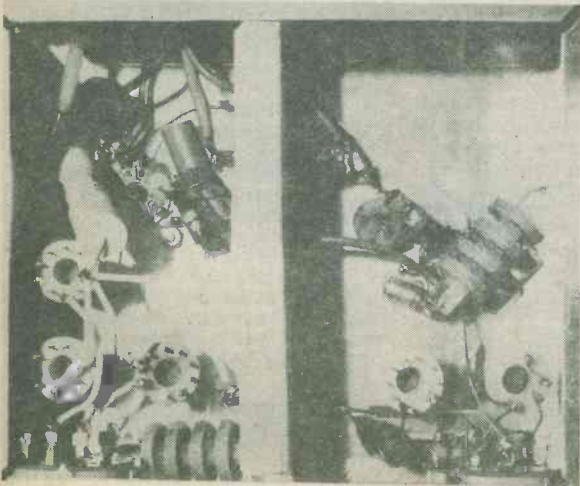

A view of the layout under the chassis

# In your workshop



This month Smithy the Serviceman greets the New year by introducing a Resolution designed to improve the social tone of the Workshop. His failure here is, at least, counterbalanced by success in diagnosing the cause of instability in a medium and long wave transistor radio.

"Happy New Year, Smithy!"

"And a Happy New year to you, my boy."

Dick hung his raincoat on the peg behind the Workshop door then wandered over to Smithy, rubbing his hands together as he did so to rid them of the cold of the early January morning. Inside the Workshop, all was warm and snug.

"Well," asked Dick, "did you have your usual New Year's Eve thrash last night?"

"I celebrated the arrival of the New Year," replied Smithy primly, "in the sober and seemly manner which is proper to one of my years."

"Stap me," commented Dick, surprised. "You must be getting past it. Ever since I've known you, you've entered New Year stoned out of your mind."

## RESOLUTION

"That was not the case so far as 1976 is concerned," returned Smithy sternly. "What is more, I've made a firm New Year Resolution about things of this nature. In the future I intend to observe a proper decorum in all my activities."

"Flaming heck," pronounced Dick. "This I've got to see."

"What is more," continued Smithy, "I'm also going to ensure that this Workshop is run in a manner befitting an establishment where high quality servicing is carried out. From now on I

don't want to hear any more vulgar language from you."

"Vulgar language?" repeated Dick, astonished. "Since when have I been using vulgar language?"

"What you said just now," retorted Smithy, "was, in my opinion, most vulgar."

"Blow me," snorted Dick, "All I said was 'flaming heck'."

An expression of distaste crossed the Serviceman's features.

"Please," he said disdainfully, "refrain from using terms of that nature."

"Don't tell me," said Dick in disgust, "that just because I said 'flaming heck' you're now getting your knickers all in a twist."

Smithy stiffened.

"That's enough," he snarled furiously, "I will not have that sort of talk in here."

"A fine New Year this is going to be," grumbled Dick. "Well, if I'm not allowed to talk ordinary English I'd better get on with a bit of work."

Mutinously, he walked over to the "For Repair" rack. This gave evidence of the lull in work after the Christmas rush and held only one item, a small medium and long wave transistor radio. Dick's expression brightened, and he turned round to the Serviceman.

"Permission to speak?"

"Now look," responded Smithy, "there's no need to be sarcastic just because I'm trying to raise the tone of things in here."

"Well," said Dick, "there's only one flip . . ."

The expression on Smithy's face caused him to stop.

"There's only one set," he grated, "that needs fixing."

"Is there?" responded Smithy. "Let's have a look at it."

Dick brought the little receiver over to Smithy's bench and switched it on. Whoever had last used the receiver

had left it tuned to the local medium wave Radio 4 station, and it at once reproduced this signal at good strength and with acceptable quality.

"It seems all right so far," commented Dick. "Let's see what it's like on other stations."

He adjusted the tuning control of the receiver. As soon as this was taken off the centre of the Radio 4 signal a whistle became audible from the speaker, this increasing in frequency and loudness as the control was turned. Surprised, Dick tuned back into the Radio 4 signal. As he did so the whistle decreased in frequency and then disappeared when the signal was fully tuned in.

"This," remarked Dick, "is like tuning in a t.r.f. receiver with the reaction turned up too high."

"Try some other stations," suggested Smithy.

Obediently, Dick turned the tuning knob. Several other stations could be picked up along the medium wave band, each accompanied by a heterodyne whistle. In each case the whistle dropped to a very low frequency as the signal was fully tuned in, but with none of the signals was it possible to eradicate the whistle completely. Even with the signal tuned in correctly the heterodyne continued to be evident as a low grumbling background noise. Dick switched to the long wave band. There was a loud hiss all over the band, this increasing in volume as he tuned towards the low frequency end. This hiss diminished as he tuned in Radio 2 on 1,500 metres, but his signal was also accompanied by the same heterodyne note that had appeared behind the medium wave stations.

"Humph," grunted Smithy. "There's not much guesswork needed to say what's wrong here. We've got a pretty straightforward example of i.f. instability."

"Hell's teeth," gasped Dick, "don't say . . ."

"Now, I'm not going to warn you again," interrupted Smithy. "Kindly moderate your language."

Dick swallowed.

"Goodness gracious," he resumed through clenched teeth, "how can you make a diagnosis like that just by listening to the set?"

"It's obvious," replied Smithy. "What's happening is that the i.f. amplifier in this set has gone unstable and that it's oscillating at the intermediate frequency."

## I. F. AMPLIFIERS

"I still don't get it."

"All right," said Smithy, "let's get down to basic principles. Now, a basic superhet has an aerial input which couples to a mixer or frequency-changer. In the old days of valve receivers a separate oscillator was also coupled to this mixer, the output of which passed into the i.f. amplifier. In transistor a.m. receivers the oscillator and mixer functions are carried out by a single transistor, but operation is



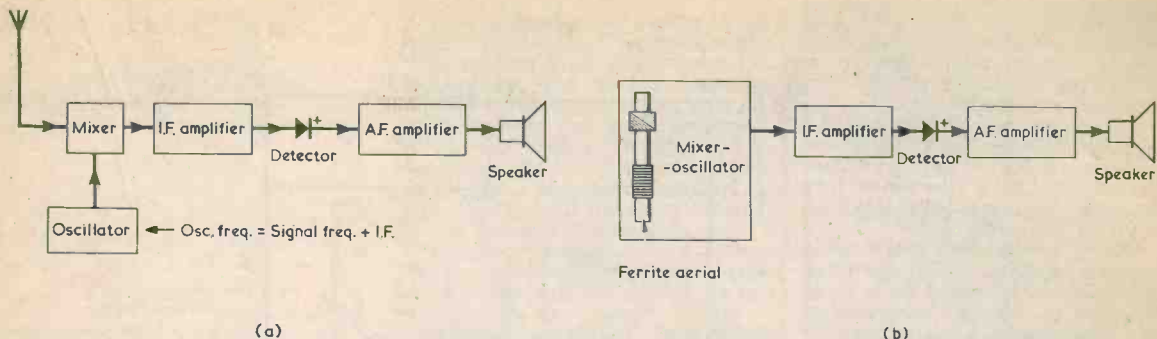

Fig. 1 (a). Block diagram for an a.m. superhet receiver with a separate local oscillator, and without an r.f. stage. (b). Portable transistor a.m. superhets have the mixer and oscillator combined in a single stage and employ a ferrite aerial.

otherwise just the same. One of the outputs from the mixer is a modulated signal whose frequency is equal to the difference between the oscillator and the signal frequencies, and this is the intermediate frequency. It is fed into the intermediate frequency amplifier, which provides a high level of amplification and selectivity before passing the signal on to the detector. In fact, nearly all the pre-detector sensitivity and adjacent channel selectivity in the receiver is provided by the i.f. amplifier stages." (Figs. 1(a) and (b).)

"I know all that," said Dick impatiently. "And all about the intermediate frequency being equal to the difference between the oscillator frequency and the aerial signal frequency."

"Very well, then," resumed Smithy. "Now, another way of looking at the frequency relationship is to say that the oscillator frequency determines what signal frequency is to be applied to the highly selective pre-tuned intermediate frequency amplifier. You can notice this state of affairs if you adjust the oscillator trimmer of a superhet. Adjusting the oscillator trimmer gives the same effect as if you were tuning the whole receiver."

"That's right," chimed in Dick. "Adjusting the aerial tuned circuit trimmer merely varies the strength of whatever station has been selected by the oscillator frequency, whilst adjusting the oscillator trimmer actually selects the station itself. All that the aerial tuned circuit does is bring in the required signal at maximum strength."

"That's not the only thing the aerial tuned circuit does," stated Smithy. "Apart from peaking up the required signal it also keeps out any unwanted second channel signals. Let's say that the intermediate frequency of an a.m. superhet is 470kHz, and we want to receive a signal at 1,000kHz. To do this, we tune the receiver oscillator to 1,470kHz, whereupon the difference frequency of 470kHz slips neatly into the i.f. amplifier. But the receiver is also open to interference from any signal

which happens to be 470kHz higher than the oscillator frequency, because this will also give a difference frequency in the mixer of 470kHz. With the figures I've chosen this second signal would have a frequency of 1,940kHz, and it is an example of the second channel signal I was referring to just now. It may also be called an 'image' signal. So, the purpose of the aerial tuned circuit is, first, to encourage the required signal to come in and, second, to discourage the entry of any unwanted signal which is on the second channel frequency."

"Fair enough," said Dick. "All this gives us the background on superhet receiver operation, but how can you be so certain that the particular superhet we have here is suffering from i.f. instability?"

"Because," replied Smithy, "there was a beat note whistle on every station you tuned in. On medium waves the i.f. amplifier must be oscillating fairly gently at the intermediate frequency whereupon, as you yourself mentioned, the audible result is a beat note with received carriers similar to what you get with a t.r.f. set whose reaction control has been advanced too far. I say that the i.f. oscillation is of a gentle nature because the beat note disappeared when you tuned to the centre of the local Radio 4 signal. This signal is the strongest in our locality and will produce the highest a.g.c. voltage. In fact the a.g.c. voltage it produced reduced the i.f. amplifier gain to a level where the oscillation ceased, and so the oscillation must have been of a pretty gentle nature. In these medium and long wave transistor radios the a.g.c. voltage is almost invariably fed back only to one of the i.f. amplifier transistors, and this further clinches the supposition that the instability is in the i.f. amplifier."

"Why did the instability get worse," asked Dick, "when I switched to long waves?"

"That's probably due to the fact that the long wave oscillator frequency range is closer to the intermediate frequency than is the medium wave

oscillator frequency range," replied Smithy. "This factor could boost oscillation level since it would allow the mixer-oscillator transistor to at least partly enter the loop of stages which are giving oscillation. Also, the long wave aerial tuned circuit may not be as selective against the intermediate frequency as is the medium wave tuned circuit."

## SERVICE MANUAL

Smithy glanced at his watch and frowned.

"Dear me," he said irritably. "I've been nattering away here for nearly quarter of an hour and we haven't even got the back off that set yet. If we carry on like this throughout 1976 we'll never get any work done at all."

"Take it easy Smithy," replied Dick carelessly. "We've got all day to fix this set so there's no need to get all uptight about it."

Smithy glanced at his assistant. "Please do not," he stated sternly, "use that horrible term 'uptight' in here. That's another word we shall refrain from using in future."

"Oh, pooh," snorted Dick. "Well, at any rate I'll get started on this set and do the usual initial checks."

"Okey-doke," returned Smithy. "I'll go and get its service sheet."

Dick removed the back of the receiver and made a quick examination of its interior for obvious visible faults. All the components on the printed board were visible from the set rear, and these appeared to be in order. The battery consisted of four 1.5 volt cells in series. Dick checked the voltage across them with the set switched on and was rewarded with a testmeter reading of almost exactly 6 volts.

"Here we are," said Smithy, returning from the filing cabinet. "This is the circuit of the receiver, and here are the mixer-oscillator and i.f. amplifier stages."

Smithy placed the service sheet on the bench and pointed at the appropriate section of the receiver circuit. (Fig. 2).

"That seems pretty straightforward," remarked Dick, glancing at the circuit. "No it isn't, though!"

"What's wrong with it?"

"It's got Japanese transistors in it," complained Dick. "Look, the mixer-oscillator is a 2SA102 and the i.f. transistors are 2SA101's. How can we fix a set when we don't know anything about the transistors in it?"

"That's no problem now," stated Smithy cheerfully. "With the latest addition to my bookshelf we've got as much gen on Japanese transistors as we'll ever need for servicing work."

He leaned forward and took a copy of *Tower's International Transistor Selector* from the shelf above his bench. He opened it and turned the pages.

"Now, let's see," he stated, running his finger down a column in the book. "Both the 2SA101 and the 2SA102 are listed here. They're high frequency germanium types made by Matsushita, and the European equivalent for both of them is the AF124."

"Is it?" said Dick in an impressed tone as Smithy returned the book to the shelf. "Well, the AF124 is a nice familiar type number. I feel more at home with this circuit already!"

He turned back to examine the circuit diagram in more detail.

"The waveband switching," he went on, "seems to be quite simple. One section of the wavechange switch selects the medium and long wave ferrite aerial tuned windings whilst a second section connects the base of the mixer-oscillator transistor to one or other of the coupling windings. The third section of the switch simply connects an extra 120pF capacitor and a trimmer across the oscillator tuned circuit when long waves is selected. Hey, wait a minute!"

"What's the trouble?"

"The third section of the wavechange switch also connects the 120pF capacitor and the trimmer across the long wave aerial tuned winding when medium waves is selected. What's the reason for that, Smithy?"

"It's to ensure that the long wave tuned winding is resonant at a frequency which is well removed from the medium wave band when medium waves is switched in," explained Smithy. "There is a perennial difficulty whenever you have a medium and a long wave winding on the same ferrite aerial rod, and this is due to the fact that a long wave winding on its own can become resonant, with its own self-capacitance, at a frequency in the medium wave band. The long wave winding then has an absorption effect on the medium wave tuned circuit and this upsets medium wave tuning. One solution is to have a section of the wavechange switch short-circuit the long wave winding when medium waves is selected. The receiver we have here employs another approach, and it connects extra capacitance across the long wave winding to ensure that it's tuned well clear of the medium wave

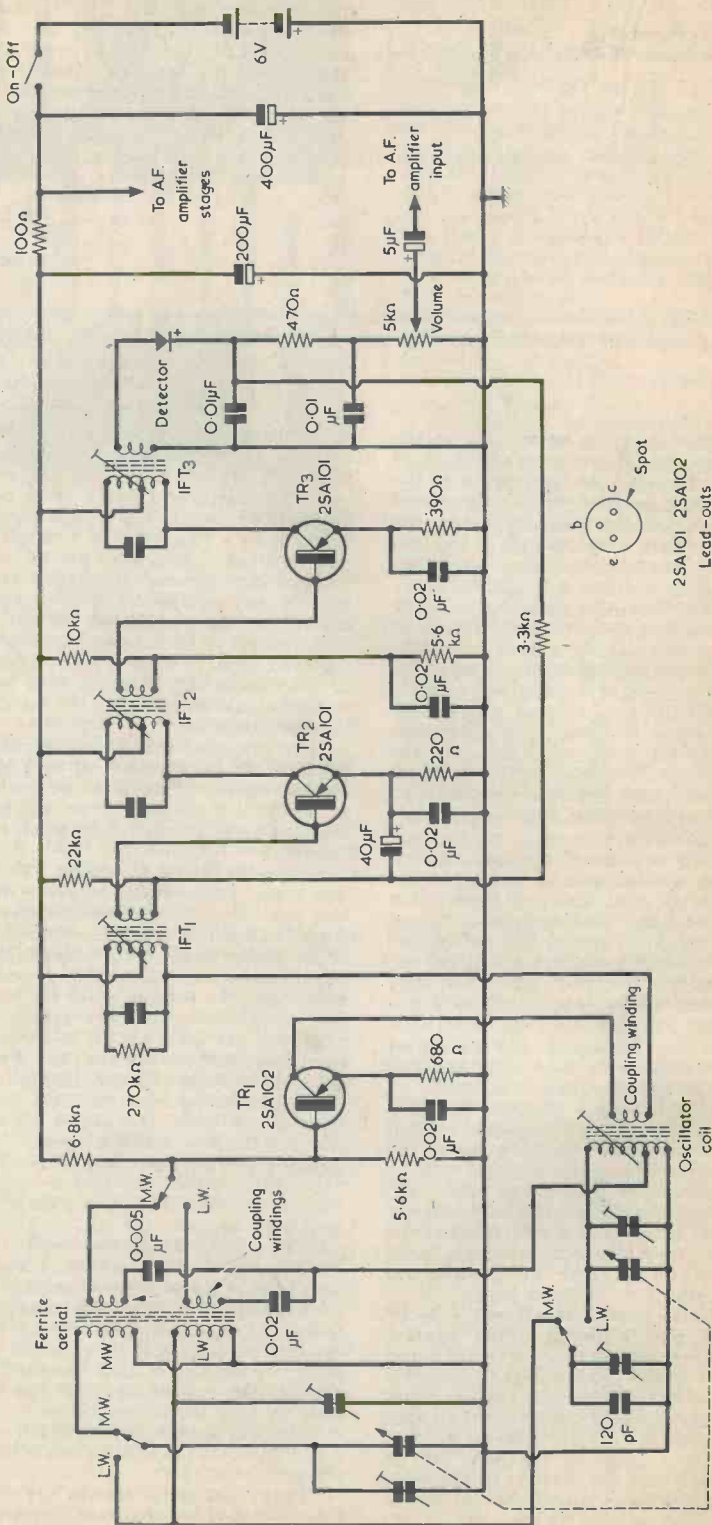

Fig. 2. The mixer-oscillator and i.f. stages of the a.m. receiver serviced by Dick and Smithy.



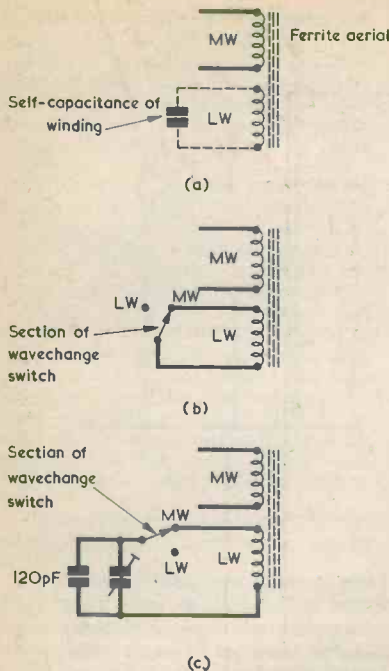

Fig. 3 (a). Unless suitable precautions are taken, a long wave tuned winding on a ferrite rod can become resonant, with its own self-capacitance, at a frequency in the medium wave band. (b). The effect can be overcome by short-circuiting the long wave winding on medium waves. (c). In the circuit on Fig. 2, additional capacitance is connected across the long wave winding when medium waves are selected.

range when the wavechange switch is on medium waves." (Figs. 3(a), (b) and (c).)

"That's a knobby idea," commented Dick approvingly. "The oscillator section of the first stage seems to be quite straightforward. The collector of the mixer-oscillator transistor connects to a coupling winding on the oscillator coil and then goes to the first i.f. transformer primary. A tap in the tuned winding on the oscillator coil couples back to the base of the transistor via the coupling windings on the ferrite aerial, and the overall winding is tuned in the usual way by one section of the receiver 2-gang variable capacitor. With, as I said just now, extra capacitance added on long waves. Now, I wonder what that 270kΩ resistor across the primary of the first i.f. transformer is for."

"It's probably just intended to damp it down a little," replied Smithy. "This set has three single-tuned i.f. transformers, and the i.f. response could be a little peaky if they were all set to exactly the same frequency without that resistor. The resistor will also partly inhibit any tendency on the part of the i.f. transformer primary to 'pull' the oscillator frequency towards its own resonant frequency."

"Perhaps," suggested Dick, "that 270kΩ resistor has gone open-circuit and it's that which is causing the i.f. instability we have here."

"That's possible," conceded Smithy, "but I wouldn't say that it's the most likely suspect."

"Isn't it?" replied Dick. "Oh well, press on! The rest of the i.f. amplifier seems to be quite standard, with two further transistors and then the detector diode and volume control. And I suppose that a.g.c. goes back from the detector to the base of the first i.f. transistor via the 3.3kΩ resistor and the secondary of the first i.f. transformer."

"That's right," confirmed Smithy. "The detector diode is wired up so that its cathode, which connects to the 470Ω resistor above the volume control, goes positive as signal strength increases. This means that the base of the first i.f. transistor goes positive too, whereupon its base bias decreases and it gives less gain."

"The secondary of the first i.f. transformer" remarked Dick, still studying the receiver circuit diagram, "is bypassed to the transistor emitter by a 40μF electrolytic. That's a pretty hefty value for an r.f. bypass, isn't it?"

"It's not only an r.f. bypass capacitor," said Smithy, "it's also an a.f. bypass capacitor. The a.g.c. voltage at the cathode of the detector diode has the detected a.f. signal on it. The 3.3kΩ resistor and the 40μF electrolytic then prevent this a.f. getting back to the base of the first i.f. transistor. Or, rather, to the base and emitter of the first i.f. transistor in this particular receiver, because the 40μF electrolytic is returned to the emitter instead of to chassis."

#### BYPASS CAPACITOR

"That's rather an unusual method of connection, isn't it?"

"Not really," replied Smithy. "In fact, returning the base bypass capacitor to the emitter instead of to chassis is quite a usual state of affairs in the i.f. stages of a.m. receivers. Even if only an r.f. bypass capacitor is required, this may also be returned to the emitter instead of the chassis." (Fig. 4(a).)

"What's the idea behind that?"

"Connecting the bypass capacitor in this manner," said Smithy in reply, "ensures that signal currents in the base and emitter circuit of the transistor flow only inside the loop given by the i.f. transformer secondary, the

## Your Local Supplier

LONDON

### THE MODERN BOOK CO.

Largest selection of English & American radio and technical books in the country.

19-21 PRAED STREET,  
LONDON, W2 1NP  
Tel: 01-723 4185/2926

## ST. HELEN'S RADIO

Hi-Fi Equipment  
Tape Recorders  
Radio Receivers  
Television

SPECIALISTS IN RADIO  
& ELECTRONIC TEXTBOOKS

ST. HELENS GARDENS  
LONDON, W.10  
Tel: 01-969 3657

HAMPSHIRE

## BOURNEMOUTH

LARGEST HI-FI AND  
RADIO COMPONENT  
STORE IN THE SOUTH

FORRESTERS NATIONAL  
RADIO SUPPLIES LTD.

70-72 Holdenhurst Road  
Bournemouth

Telephone 25232

Closed all day Wednesday

SURREY

## WITWORTH TRANSFORMERS

TV Line out-put transformers

Manufacturers of the largest range in the country. All makes supplied.

Modern

BAIRD, BUSH, GEC, PHILIPS  
Replacement types ex-stock.

For "By-return" service, contact  
London 01-948 3702

Tidmah Mail Order Ltd., Dept. R.C.  
236 Sandycombe Road,  
Richmond, Surrey TW9 2EQ

Callers welcome.

**Your Local Supplier**

SUSSEX

**JEFFRIES**

For  
**Hi-Fi Equipment  
Tape Recorders  
Television  
Transistor Radios**

6A Albert Parade  
Victoria Drive,  
**EASTBOURNE SUSSEX**

EIRE

**PEATS for PARTS**

**ELECTRONIC COMPONENTS  
RADIO & TELEVISION**

For the convenience of Irish  
enthusiasts we supply  
Radio & Electronics  
Constructor  
Data Books and  
Panel Signs Transfers  
Also a postal service

**Wm. B. PEAT & Co. Ltd.**  
28 PARNELL STREET  
DUBLIN 1

**RADIO & ELECTRONICS  
CONSTRUCTOR**

**ANNUAL**

**SUBSCRIPTIONS  
to this magazine  
may be obtained  
through your  
newsagent  
or direct from the  
publishers**

**ONLY £5.00  
per year, post free**

Please send remittance with name  
and address and commencing issue  
required to:

**DATA PUBLICATIONS LTD**  
57 Malda Vale London W9 1SN

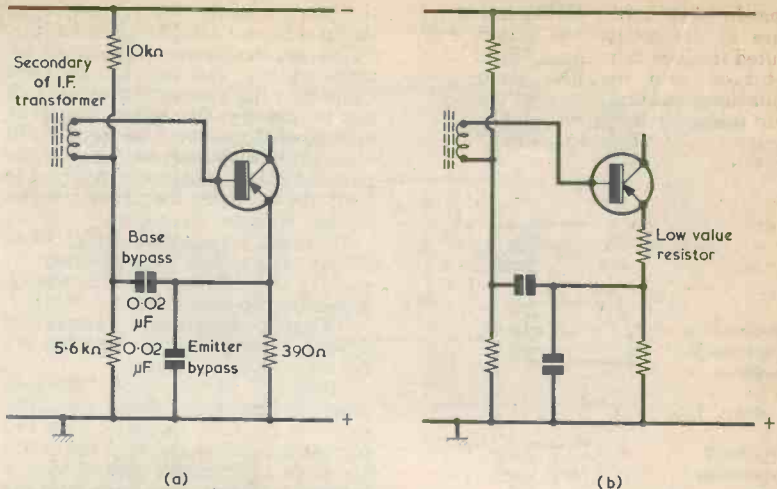

**Fig. 4 (a).** In a.m. superhets, base bypass capacitors in i.f. amplifier stages are frequently returned to the emitter rather than to chassis. Component values shown here are representative. **(b).** Occasionally, a low value resistor is inserted in series with the emitter of an i.f. amplifier transistor to reduce gain. A typical value is 10Ω.

bypass capacitor and the base-emitter junction of the transistor. The result is a small but useful measure of isolation from other circuits coupling to the chassis rail, with a consequent slight improvement in stability. Whilst talking about i.f. emitter circuits in these receivers I might mention in passing that you may occasionally encounter a low value resistor between the bypass capacitor and the emitter itself. Such a resistor is purposely included to reduce transistor gain by a small amount, which it does by introducing negative feedback." (Fig. 4(b).)

"Well, there aren't any unbypassed emitter resistors in this set," remarked Dick, "but we still have a nasty attack of i.f. instability. You seem to have a pretty good idea of what's causing the trouble, Smithy. Which component is it?"

"I'm not by any means a hundred per cent certain," stated Smithy cautiously, "but there is one component common to both i.f. transistors and the mixer-oscillator transistor, and this is by far the most likely culprit. Can you spot it?"

Dick's face assumed a deep scowl as he gazed closely at the circuit.

"Why, it's staring me in the face," he exclaimed. "It's that 200μF electrolytic across the supply rails, and it's the bypass capacitor for all the i.f. transformer primaries. Why has it got such a high value if it's acting as a bypass at intermediate frequencies?"

"Because," replied Smithy, "it's another capacitor which is also acting

as an a.f. decoupling capacitor. In company with the 100Ω series resistor in the negative supply rail it's preventing a.f. from the audio stages getting back to the i.f. amplifier. Now, an electrolytic capacitor isn't always a good component for r.f. bypass purposes because it can develop a fairly high r.f. impedance whilst still having a low impedance at audio frequencies. In this set that 200μF electrolytic has a really man-sized bypassing job to do because it has no less than three successive collector loads returned directly to it. It only needs to develop a small r.f. impedance to allow signals from the third transistor collector to be fed back, via the first i.f. transformer, to the base of the second transistor."

"Would those signals," asked Dick doubtfully, "be in the right phase to set up oscillation?"

"They could easily be," said Smithy. "In any case you've got three tuned circuits in the feedback loop all tuned to the same frequency, and these will assist any tendency towards oscillation that there may be. Now, the acid test consists of checking the capacitor, and the simplest method of doing that is to slap another capacitor across it."

"Righty-ho," said Dick cheerfully. "I'll dig out another 200μF electrolytic."

"Get a new one," stated Smithy. "Don't get a junky old one that's been knocking around in your spares box for ages."

Dick walked over to the spares cup-



board whilst Smithy peered inside the case of the receiver, and then consulted the service manual. When Dick returned with the new electrolytic capacitor, Smithy indicated the position taken up by the existing component on the printed circuit board of the receiver.

"I'll switch on the set," stated Smithy, "and tune in one of the weaker medium wave signals which give the whistle. Then you temporarily connect this capacitor across the existing one. Right way round, mind."

Smithy turned on the receiver and tuned it to a medium wave signal to produce the heterodyne whistle, then watched as Dick applied the lead-outs of the new capacitor across the component soldered to the board. (Fig. 5). As soon as the new capacitor bridged the existing one the whistle disappeared and the signal was reproduced correctly.

"There you are," said Smithy cheerfully. "That was quite easy, wasn't it?"

"I'll say it was," agreed Dick warmly as he switched off the receiver. "All we've got to do now is whip out the old capacitor and put in the new one."

He looked critically at the interior of the receiver.

"It looks as though it's going to be a ticklish job getting this printed board out," he went on. "It hasn't half got an awkward mounting."

"There's no need to get it out," replied Smithy. "The leads to the existing capacitor are reasonably long. Just snip these close to the capacitor body and then solder the new capacitor to the old leads."

"As you like," said Dick equably.

After noting carefully the positive end of the faulty capacitor he cut its leads close to its body. He then carefully bent them up vertically and soldered the new capacitor to them. (Fig. 6). He next switched on the receiver. It now reproduced the received signal correctly, and there were no more whistles, either on medium or on long waves. Also, the hiss on the long wave band had completely disappeared.

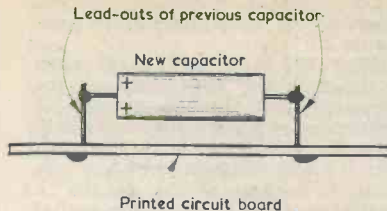

Fig. 6. Dick soldered the replacement electrolytic capacitor to the lead-outs of the faulty component.

### RETURN TO NORMAL

"That," remarked Smithy, "is an excellent start to the New Year."

"It is, isn't it?"

"And what I like, too," continued the Serviceman, "is that we've managed to do a really professional job without relapsing at any time into vulgar or profane language. If we keep this up, 1976 is going to be a really refined and well-bred year for us."

"These are early days yet, Smithy," warned Dick darkly, "so don't get your guts in an uproar."

"I shan't," replied Smithy contentedly. "If we carry on like this we'll transform the place. What did you say?"

"I said, don't get your guts in an uproar."

Smithy looked dubiously at his assistant's youthful face.

"That must," he remarked slowly, "be about the most revolting expression I've ever heard. What on earth does it mean?"

"It's a common enough saying these days," responded Dick carelessly. "It just means, don't get too excited in advance."

"Does it, indeed?" remarked Smithy musingly. "Do you know any other colourful terms like that?"

"Stacks of them."

"Well, I'm always interested in current English usage," stated Smithy. "Let's close up this place and go down to Joe's Caff, and you can tell me all about them down there."

It took the pair hardly any time at all to switch off the lights and their bench sockets.

"Just a minute," said Dick, as he pulled on his raincoat. "What about this New Year Resolution of yours about not using vulgar language?"

"Oh that," said Smithy. "To tell the truth I was beginning to feel that it was going to be too much trouble trying to keep it up, anyway. Let's get back to normal."

"So?"

"So," said Smithy happily as he walked out of the Workshop on this very first day of 1976, "ballet tights to the Resolution."

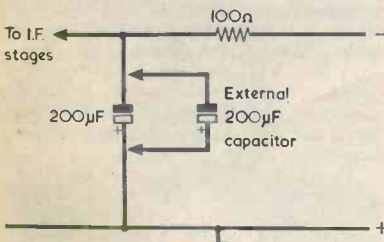

Fig. 5. Checking the 200µF supply rail bypass capacitor by temporarily connecting an external capacitor of the same value across it.

## GAREX

- Modulation transformers  
Valve type 747, for 30W Tx £2.85
- Transistor type, p/p NKT404 to QQV03-20a (or QQV03-10), with driver transformer to match - special offer - the two £1.45
- Audio transformers - driver and output (2W) p/p NKT404 to 3Ω the two 70p NKT404 20p each; 6+: 17p
- Mains transformer (multitap primary) 250-0-250V 200mA, 6-3V 5A, 5V 2A, fully shrouded, (suitable for 30W Tx - matching style to mod. transf.) £6.95
- Connection data supplied with transformers.  
H.T. chokes 5H 80mA, 1.8H 125mA £1.25
- Relays GPO type 2400, 12V coil, 8A contacts 4PCO or 2P make 40p each; 6+: 26p
- Neons min. wire end, 55p/10; £4/100
- Slide Switches min. DPDT 15p ea; 5+: 12p 2P3W 22p each; 5+: 18p
- PL259 UHF Plug & Reducer 60p; 6+: 60p
- BNC cable mtg Socket 50Ω 15p; 5+: 12p
- Resistor Kits 10E12 ½W 5% C-Film, 10 each valve 22Ω to 1M (570 pcs) £6.30
- Numericators ZM1080 75p each; 6+: 83p
- I.C.'s (new, full spec.) CD4001AE 40p
- SN76660 FM Quad. detector £1.25
- 723 Voltage reg. TO5 metal case 90p
- NE555 Timer 75p
- Nicad rechargeable cells HP7 size £1 each. 4+: 90p, 10+: 85p.

Prices include UK Post, Packing & VAT

Mail order only Sole address:

GAREX ELECTRONICS  
7 NORVIC ROAD, MARSWORTH,  
TRING, HERTS HP23 4LS  
Cheddington (STD 0296) 668684

## the audio amateur?

What a trip old Richard's Rhine journey could have become had he built his own mixers. 900 watt amps, octave equalizers, 24 inch woofers, electronic crossovers, and home brew electrostatics. Zounds what sounds!

Ask our Rhine maidens for details.

**the Audio Amateur**  
Yellow Oak Cottage  
Tillington nr. Hereford  
HR48LQ

Send now for a free prospectus.

Craig Stark of STEREO REVIEW says:  
"Top quality, only U.S. publication devoted to the serious audiophile constructor."

Name \_\_\_\_\_  
Address \_\_\_\_\_



# RADIO TOPICS

By Recorder

I hardly need to tell you that resistance in ohms is equal to voltage divided by current in amps.

This is, of course, the redoubtable Ohm's Law. If we apply 2 volts across a  $1\Omega$  resistor then the current which flows in the resistor is 2 amps. Should we increase the voltage to 10 volts the current in the  $1\Omega$  resistor goes up to 10 amps. If we apply the 10 volts to a  $2\Omega$  resistor instead of a  $1\Omega$  resistor then only half the previous current, i.e. 5 amps, flows in the resistor.

## WORKING WITH KILOHMS

All very sensible, logical and easy to follow. But I find that quite a few newcomers to our hobby tend to get out of their depth when they start working with resistance in kilohms. Those three noughts at the end of the resistance figure tend to get a little out of hand if they are not subdued firmly. Fortunately, with transistor equipment there is an easy solution to the problem since most voltages are low in value and most currents are of the order of milliamps.

All you have to remember is that, in just the same way that 1 volt across  $1\Omega$  gives a current of 1 amp, so does 1 volt across  $1k\Omega$  give a current of 1mA. Immediately, you lose the three noughts in the resistance figure and you start dealing directly with the current units which are actually involved.

Let us say that we have a transistor amplifier stage in which the transistor emitter connects to chassis via a  $1k\Omega$  bias resistor. We apply a voltmeter across the resistor and it gives a reading of 2 volts. What does this tell us? It informs us that the current flowing in the  $1k\Omega$  resistor (and hence the emitter current of the transistor) is 2mA. A voltage of 3 volts across the  $1k\Omega$  resistor would have indicated a current of 3mA, a voltage of 4 volts across the  $1k\Omega$  resistor a current of 4mA, and so on. With a  $2k\Omega$  resistor, a voltage of 3 volts would have indicated a current of 1.5mA and a voltage of 4 volts a current of 2mA.

I know that I've picked easy figures for these examples, and that in the hard world of reality the resistances would be awkward values such as  $2.7k\Omega$  or  $4.3k\Omega$ , and that the voltages would not be neat whole numbers of volts but would be more like 1.3 volts or 3.4 volts. However, once you get a little practice in thinking in terms of kilohms and milliamps, these more unwieldy numbers can still enable you to mentally work out an approximate

idea of current flow. You only have to get the pencil and paper out when you need to calculate precise current values.

The kilohm and milliamp relationship also sheds light on the ohms per volt figures quoted for voltmeters: If a voltmeter is specified as having a resistance of  $1k\Omega$  per volt then it draws a current of 1mA at full-scale deflection of its needle. A resistance of  $10k\Omega$  per volt means that the current at f.s.d. is one-tenth of a milliamp, or  $100\mu A$ . Voltmeter advertisements usually quote sensitivities in terms of ohms instead of kilohms, presumably because the string of noughts looks more impressive. So, a sensitivity of  $10k\Omega$  per volt becomes expressed as  $10,000\Omega$  per volt. The meter still passes  $100\mu A$  at f.s.d., though.

It is a profitable exercise to think in terms of current flow in resistors whenever you are doing a little servicing or building a constructional project. You *have* to do this if you intend carrying out serious design work and every little bit of experience helps.

And, with transistor electronics, it is always a good thing to remember the basic fact that the volt, the kilohm and the milliamp form a harmonious threesome in which everything fits precisely and Ohm's Law is obeyed to the letter.

## DIGITAL CAPACITANCE METER

The accompanying photograph shows the Digital Capacitor Meter type DCM 302, which is now being manufactured by Aim Cambridge, Ltd.

The meter is compact and has many applications in production, test, servicing and inspection. A great advantage is its simplicity of operation: there are no nulling or other adjustments and all that is required is that the test capacitor be connected and a touch-pad touched. There is no need to switch the unit off, as this is done automatically after 10 seconds. Accuracy is typically within 0.5% of reading.

The unit ranges automatically over 6 decades of capacitance up to  $199.9\mu F$ , and in addition to the  $3\frac{1}{2}$  digit display (the first figure is 0 or 1) a separate l.e.d. lights up to indicate the decade in which the reading is being given. The read-out characters are 7.5mm. high and can be distinguished up to 12ft. away.

The unit is powered by two PP3 batteries, these giving an operating life of at least 6,000 measurements. A separate mains power unit is available if required.

Further details can be obtained from Aim Cambridge Ltd., Nuffield Road Industrial Estate, St. Ives, Huntingdon, Cambs.

## CHURCH TV CENTRE

The Marconi Mk. VIII colour television camera, manufactured by Marconi Communication Systems

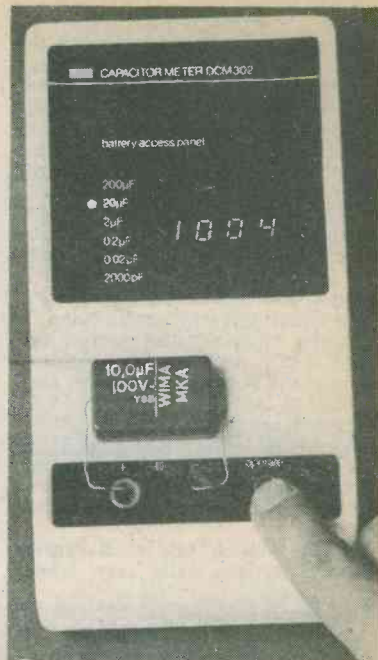

*The Digital Capacitor Meter type, DCM 302. Manufactured by Aim Cambridge, this gives digital read-out of capacitance up to  $199.9\mu F$ .*

Limited, is well-known for its exceptionally advanced design, and is used by the I.T.V., the B.B.C., and by broadcasting authorities in more than 20 overseas countries.

Two more Mk. VIII cameras and a range of ancillary equipment are being supplied to the Churches' Television Centre. The cameras and ancillaries will be used to extend the facilities of the Churches' studio at Bushey, Herts, which Marconi re-equipped for colour in 1972.

The Television Centre was first established in 1959 and has been in its present permanent headquarters at Bushey since 1965. Under the Lord Rank Foundation for Christian Communication, it provides material for religious programmes and a wide spectrum of training for clergy and ministers, student groups, sixth-formers, church laymen and specialist groups of many descriptions. Since its studio is run by only a relatively small technical staff, the choice of the Marconi Mk. VIII camera, with its comprehensive automatic colour balance, centreing, line-up and check features, was a natural one when the question of expansion arose.

The Mk. VIII camera is also the subject of a contract recently concluded by Marconi Communications Systems and London Weekend Television. This calls for the supply of a camera and ancillary broadcast equipment for a control centre in London which will ultimately be the source of a colour television programme service for British Forces stationed in West Germany. The London Control Centre, as it will be known, is planned to



be operational by March 1976.

The provision of a colour television service to the BAOR, made up of programmes drawn from the schedules of the BBC and ITV networks, will eventually be accomplished by relaying a television signal from the London Control Centre to Swingate in Kent and thence across the Channel to Roetgen in West Germany. From Roetgen the signal will be distributed via a network of microwave links to some 50 low power transmitters which are sited at various points throughout Germany so as to provide programme coverage to all UK military personnel stationed there.

Because of the complexity of the overall system, in which Marconi Communications is to play the major role, the project has been divided into phases. An initial interim service in the north of Germany is based on tape programmes played from a mobile trailer unit. As more transmitters are added to the network, and links between them are established, the mobile unit will move to an appropriate new site and so progressively extend the system southwards towards Roetgen. Work on the cross-channel link from the UK to Roetgen will run concurrently with these developments.

London Weekend Television, who manufactured the mobile trailer unit, have responsibility for the planning of the London Control Centre, and will staff and manage it on behalf of the British Forces Broadcasting Service. The Marconi Mk. VIII, which will be the only camera at the Centre, will be used to provide "live" links between the scheduled BBC and ITV programmes and to originate news and affairs programmes of interest to the military in Germany.

#### APPROACHING LIGHT

My second photograph provides a useful reminder that if we go high enough up in the electromagnetic spectrum we find ourselves in the range of visible light.

The device illustrated is made by EMI-Varian Limited, 248 Blyth Road, Hayes, Middlesex, and consists of a sub-millimetre detector tunable over four octaves from 70GHz to over 1,100GHz. A GHz is 1,000MHz, and 1,100GHz is just entering the realm of infra-red rays. The detector is electronic in operation and consists of a

Schottky barrier diode mounted in an oversize waveguide coupled to a horn fitted with a phase correcting low loss lens.

The detector is intended for quasi-optical systems and is tested with a hydrogen cyanide laser running at 890GHz. At this frequency the beamwidth to the 3dB down points is approximately 2 degrees.

Thus, an input signal from what we normally consider to be a light emitting device is picked up and detected by a purely electronic instrument.

#### TRANSISTOR NUMBERS

Transistor type numbers, especially those in the 2N series, do not have quite the same evocative character that the old valve type numbers had, but they can still create an impression. For instance, I bumped recently into a home-constructor circuit which had several transistors type 2N2222. This is a small n.p.n. silicon transistor and no one could deny that its type number is in a category of its own.

Musing along these lines I leafed through the pages of my *Towers' International Transistor Selector* to see if there were any other notable transistor type numbers. I found the 2N1111 (p.n.p. germanium), the 2N3333 (an f.e.t.), the 2N4444 (a thyristor) and the 2N5555 (another f.e.t.) The letter-number combinations were less rewarding, and I often feel that it was a mistake to choose the prefix BF for silicon r.f. devices. Type numbers like BDY10 can be rather disturbing, and I get the impression of a little beady-eyed transistor glaring out at the world from the corner of some remote printed circuit board.

Then it occurred to me that the manufacturers of transistors may well have the same approach to distinctive type numbers as car-owners have towards distinctive number-plates. I visualised the scene in some semiconductor R and D laboratory of the future, as a flustered manager pokes his head round the door.

'Hey Joe, how's the latest transistor coming along?'

'Mighty fine, boss. It should be ready for registration in a fortnight.'

'In a fortnight? Can't you make it a week?'

'What's the rush, boss?'

'I particularly promised J.G. that we'd get 2N9999 in our range, and the registrations are already up to 2N9990. Don't forget that Motorola beat us to 2N7777, and Texas whipped 2N8888 right out from under our noses. We've just got to get that 2N9999.'

'O.K. boss. I'll cut a few corners, and I'll get this one done a bit earlier.'

'You'll do that, Joe?'

'Sure will boss. No sweat.'

And, as a relieved manager scuttles off to other urgent business, we can reflect on the unsung human stories which lie behind so many of our twentieth century technological advances.

# BOOKS

## ON ELECTRONICS

**Electronics ..... £1.65**

—An elementary introduction for beginners (SI Units). The eagerly awaited step by step explanation for those meeting with the subject for the first time.

**Towers International Transistor Selector**  
Just Published ..... **£3.40**

**Mathematics for Telecommunications**

by Spooner and Grinstead  
Chief Examiner for City and Guilds.

Based on the C & G Syllabus, equally valuable for National Certificate.

In 2 vols. Vol.1 **£1.70**,  
Vol.2 **£2.20**.

### Mullard Publications

**Data Book 1974/75 55p**

**Integrated**

**Circuits ..... 55p**

**Thyristors ..... 70p**

**Magnetic Core**

**Memories ..... 55p**

**Simple Transistor**

**Measurements ..... 40p**

**Simple Valve**

**Measurements ..... 40p**

**A Simple Closed**

**Circuit Television**

**Camera ..... £1.00**

**Applications of Infra**

**Red Detectors .... £2.30**

**Field Effect**

**Transistors ..... £2.10**

**MOS Integrated**

**Circuits and their**

**Applications ..... £2.30**

**Transistor Audio**

**and Radio Circuits**

**2nd Edition ..... £2.25**

(Prices include postage and packing)

## SELRAY BOOK COMPANY

60 HAYES HILL  
HAYES, BROMLEY  
BR2 7HP



This new sub-millimetre quasi-optical detector has been developed by EMI-Varian Limited, and is tunable over four octaves from 70GHz to over 1,100GHz.

# New Products

## TRIO HEADPHONES INTRODUCED TO UK



Trio's United Kingdom distributors, B. H. Morris & Company, are to introduce two headphones to the range of hi-fidelity equipment they market here. The models are the KH 32 and KH 52.

The KH 32 employs high quality full-range transducers in vented enclosures to give undistorted sound. The earpieces are extremely comfortable and the headband is of the twin-bar type to distribute weight evenly for long periods of listening. The KH 32 is fully adjustable: click-stops on the stirrups prevent the earpieces slipping — an annoying fault with many headphones.

Similar in design to the KH 32, the KH 52 gives an even wider, cleaner rendering of all types of music. Spun Mylar transducers ensure exceptionally low distortion. A twin-bar headband is padded for extra comfort, as are the earpieces.

### Specification

Transducers:	Dynamic type, employing 25 micron Mylar film elements	Connecting lead:	KH 32 — 2m vinyl cable KH 52 — 3m mesh cable Both leads terminate in stereo jack plugs
Sensitivity:	106 dB @ 1 mW input	Weight (without lead):	KH 32 — 290 grams KH 52 — 300 grams
Maximum input:	100 mW	Maximum selling prices (inclusive of VAT):	KH 32 — £16.80 KH 52 — £22.80
Frequency response:	20Hz-20,000Hz		
Matching impedance:	4-16 ohms		

## PLASTIC VEROBXES WITH METAL FRONT AND REAR PANELS

Vero Electronics Limited recently announced the introduction of a new range of Plastic Veroboxes which have been designed to house the smaller type of instrument or control unit.

The boxes are constructed of two mouldings in light grey high impact A.B.S. to give a very high quality outward appearance. These contain built-in guide slots for vertical mounting of P.C. boards or metal plates. The base panel is also fitted with threaded inserts for the attachment of an horizontal P.C. board or chassis. The boxes include, anodized aluminium front and rear panels for the mounting of switches, knobs, meters or plugs and sockets. These panels are held in position by the mouldings so that no panel fixing screws are required. The two mouldings themselves are screwed together by four screws which enter through the base moulding and are hidden from view by the plastic feet used with the boxes.

The illustration shows the various sizes of Verobox which are available together with examples of the fixing of P.C. boards. A new full colour brochure is now available describing these latest additions to the Vero range of small enclosures.





# THE MODERN BOOK CO

## TRANSISTOR ELECTRONIC ORGANS FOR THE AMATEUR

by A. Douglas

Price: £4.70

<p>HOW TO BUILD ELECTRONIC KITS by V. Capel</p> <p>SERVICING TRANSISTOR RADIOS by L. D'Airo</p> <p>SEMICONDUCTOR CIRCUIT ELEMENTS by T. D. Towers</p> <p>UNDERSTANDING SOLID-STATE ELECTRONICS by Texas Instruments</p> <p>PRINCIPLES OF TRANSISTOR CIRCUITS by S. W. Amos</p> <p>ELECTRONIC MUSICAL INSTRUMENTS by N. Crowhurst</p> <p>BASIC MATHS COURSE FOR ELECTRONICS by H. Jacobowitz</p> <p>MAKING &amp; REPAIRING TRANSISTOR RADIOS by W. Oliver</p> <p>THE A.R.R.L. ANTENNA BOOK by A.R.R.L.</p> <p>RSGB AMATEUR RADIO CALL BOOK 1976 by R.S.G.B.</p> <p>ELECTRONIC TEST EQUIPMENT by H. T. Kitchen</p>	<p>PRICE £1.95</p> <p>PRICE £2.20</p> <p>PRICE £6.00</p> <p>PRICE £1.45</p> <p>PRICE £3.60</p> <p>PRICE £2.10</p> <p>PRICE £1.65</p> <p></p> <p>PRICE £3.15</p> <p>PRICE £1.50</p> <p>PRICE £4.95</p>	<p>110 OPERATIONAL AMPLIFIER PROJECTS FOR THE HOME CONSTRUCTOR by R. M. Marston</p> <p>BEGINNER'S GUIDE TO COLOUR T.V. by G. J. King</p> <p>BEGINNER'S GUIDE TO TRANSISTORS by J. A. Reddihough</p> <p>IMPROVING YOU HI-FI by J. Earl</p> <p>RADIO CONSTRUCTION FOR AMATEURS by R. H. Warring</p> <p>HI-FI YEAR BOOK 1976</p> <p>ABC OF HI-FI by J. Earl</p> <p>TEST EQUIPMENT FOR THE RADIO AMATEUR by H. L. Gibson</p> <p>RADIO VALVE &amp; SEMICONDUCTOR DATA by A. M. Ball</p>	<p>PRICE £2.05</p> <p>PRICE £2.20</p> <p>PRICE £2.20</p> <p>PRICE £3.45</p> <p>PRICE £2.70</p> <p>PRICE £2.50</p> <p>PRICE £4.20</p> <p>PRICE £2.25</p> <p>PRICE £2.50</p>
--	---	--	--

ALL PRICES INCLUDE POSTAGE

We have the Finest Selection of English and American Radio Books in the Country  
**19-21 PRAED STREET (Dept RC) LONDON W2 INP**  
 Telephone 01-723 4185

## SHORT WAVE MAGAZINE

- Covers the whole field of Amateur Radio and SWL interests.
- Is Independent, Unsubsidised and now in its 33rd Volume — established 1937, nearly 40 years under the same Editorial direction and control.
- Subscription £4.80 for a year of 12 issues (about 720 pages), post free. Sample copy 45p.
- Stocks a wide range of books for the Radio Amateur and SWL. Some selected titles, English and American: *Working with the Oscilloscope*, £1.85. *The ARRL VHF Manual*, £2.65. *Advanced Communication Systems*, £8.97. *Sun, Earth and Radio*, £2.60. *DX Zone Map* (four colour, great circle, centred on the U.K.), £1.50. *ARRL Antenna Handbook*, £2.60 — and many others (see any issue "Short Wave Magazine").
- Delivery from stock, despatch within day or two of order, prices include postage and careful packing.

**SHORT WAVE MAGAZINE LTD.,**  
**29 High Street, Welwyn, Herts., AL6 9EE**  
**Telephone: 04-3871 (Welwyn) 5206/7**

Essential  
for the  
Short Wave  
Enthusiast

# THE RADIO AMATEUR OPERATOR'S HANDBOOK

13<sup>TH</sup>  
EDITION

MAKE SURE  
OF YOUR  
COPY  
**NOW!**

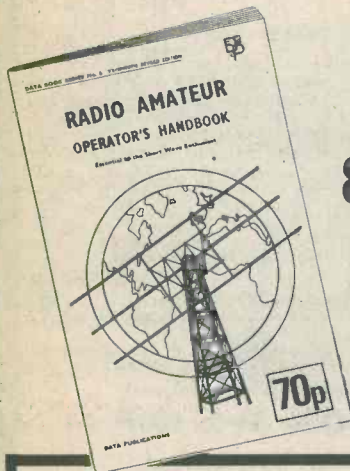

**88 PAGES  
ONLY**

**70p**

**P. & P. 12p**

- ★ AMATEUR PREFIXES
  - ★ AMATEUR CODES
  - ★ LOCAL TIME CONVERSIONS
  - ★ 8 MAPS
  - ★ FREQUENCY/WAVELENGTH  
CONVERSION TABLES
  - ★ POST OFFICE REGULATIONS
- MANY OTHER ESSENTIAL ITEMS

# SIMPLE SHORT-WAVE RECEIVERS



If you are interested in the hobby of receiver construction and short wave listening this is the book for you. It covers the whole field of s.w.l'ing from construction to operating - both Broadcast and Amateur bands. It explains how the circuits work, how to assemble the parts, how to wire-up the circuits with point-to-point wiring diagrams, step-by-step instructions and how to test and operate the completed projects.

by F. A. Baldwin

- ★ FOUR DESIGNS -  
1, 2 and 3 Valves
  - ★ INTRODUCTION TO SHORT  
WAVE LISTENING -  
14 Comprehensive Sections
  - ★ WORKSHOP PRACTICE
  - ★ SOLDERING NOTES
  - ★ RECEIVER AND BENCH  
POWER SUPPLIES
- etc. etc.

140 Pages **80p** P. & P. 17p

TO DATA PUBLICATIONS LTD 57 Maida Vale London W9 1SN

Please supply ..... copy(ies) of "Radio Amateur Operators Handbook", Data Book No. 6

Please supply ..... copy(ies) of "Simple Short Wave Receivers", Data Book No. 19  
(Please tick which book is required)

I enclose cheque/crossed postal order for .....

NAME .....

ADDRESS .....

BLOCK LETTERS PLEASE



# SMALL ADVERTISEMENTS

Rate: 8p per word. Minimum charge £1.00  
Box No. 20p extra

Advertisements must be prepaid and all copy must be received by the 4th of the month for insertion in the following month's issue. The Publishers cannot be held liable in any way for printing errors or omissions, nor can they accept responsibility for the *bona fides* of Advertisers. (Replies to Box Numbers should be addressed to: Box No. —, *Radio and Electronics Constructor*, 57 Maida Vale, London, W9 1SN.

**SERVICE SHEETS** for Radios/TV's etc. 50p and s.a.e. Catalogue 20p and s.a.e. Hamilton Radio, 47 Bohemia Road, St. Leonards-on-Sea, Sussex.

**SUPERB INSTRUMENT CASES** by Bazelli, manufactured from PVC faced steel. Hundreds of people and industrial users are choosing the cases they require from our vast range, competitive prices start at a low 75p. Over 400 Models to choose from. Prompt despatch. Free literature, (stamp would be appreciated). Bazelli, Department No. 26, St. Wilfrids, Foundry Lane, Halton, Lancaster, LA2 6LT.

**FOR SALE:** Polarised relays. Suitable for RTTY terminal units, etc. £1.00 each. Box No. G281.

**BUILD THE MULLARD C.C. TV CAMERA.** Complete kits now available from Crofton Electronics. Send large s.a.e. for details to:- 124 Colne Road, Twickenham, Middlesex, TW2 6QS. Telephone: 01-898 1569.

**WANTED TO PURCHASE:** All early books on radio, preferably before 1925. Box No. 282.

**"HEDDON VALLEY ELECTRONICS"** free catalogue and order forms 1976 now available. Many popular semiconductors, resistors, condensers, etc., all at competitive prices. Prompt attention on all orders regardless of sizes, all components guaranteed. A must for the home constructor, for the price of an s.a.e. Heddon Valley Electronics, Bumpsley Mill, Parracombe, Barnstaple, North Devon.

**FOR SALE:** Solartron CD513.2 oscilloscope, v.g.c., £25. Cossor WM8 working 'scope, £20. Cossor WM16 oscilloscope, working, £30. Various 'scopes for sale from £6. Wanted: Avometers irrespective of condition, good prices paid. 'Q' Services Electronic Camberley Ltd., 29 Lawford Crescent, Yateley, Camberley, Surrey. Telephone: 0252-871048.

**TO CLEAR:** Xtals 2306, 2381KHz, 1/8" pin spacing, £1 each. Sigma type 72AOZ, 160TG TCP, polarised relays, octal base, £2 24V d.c. miniature model motor-2" x 1" diam, 1/8" shaft, £1. Cold cathode tube GC10B, £1. R.E.P. 3-reed tuned relay, £2. Miniature R.E.P. R/C relay, £1. 2 1/4" mic. insert 25p. Radiospares miniature output for personal receiver, 50p. Transformer 3.2 ohm/600 ohm £1. Ditto 3000 ohm/600 ohm, £1. 7X electric torch map magnifier, £1. Box No. G283.

**MAKE A CHEAP STEREO AMP.** from surplus components. Send 20p and s.a.e. for details to: 19 Reginald Road, Eastney, Portsmouth, Hampshire.

**TELEVISION AERIAL STOCK CLEARANCE.** 300 VHF complete, £150. 240 UHV material, £120. Stereo amplifiers, 50 for £100. Quantity radio spares, £50. Telephone: Crawley 23885, Sussex.

(Continued on page 389)

## PRECISION POLYCARBONATE CAPACITORS

ALL HIGH STABILITY - EXTREMELY LOW LEAKAGE

440V AC (+10%)	63V DC Range	+1%	+2%	+5%
0.1µF (1" x 1/2") 51p	0.47µF 67p	67p	50p	45p
0.22µF (1" x 3/4") 64p	1.0µF 82p	62p	52p	52p
0.25µF (1" x 1") 67p	2.2µF 96p	75p	61p	61p
0.47µF (1" x 1 1/4") 30p	4.7µF £1.62	£1.13	£1.38	£1.13
0.5µF (1" x 1 1/2") 27p	6.8µF £1.96	£1.38	£1.64	£1.64
0.68µF (2" x 1/2") 93p	10.0µF £2.40	£1.95	£2.24	£2.24
1.0µF (2" x 3/4") £1.03	15.0µF £3.22	£2.79	£2.24	£2.24
2.0µF (2" x 1") £1.44	22.0µF £4.28	£3.68	£3.08	£3.08

**TANTALUM BEAD CAPACITORS** - Values available: 0.1, 0.22, 0.47, 1.0, 2.2, 4.7, 6.8µF at 15V/25V or 35V; 10.0µF at 16V/20V or 25V; 22.0µF at 6V/10V or 16V; 33.0µF at 6V or 10V; 47.0µF at 3V or 6V; 100.0µF at 3V. ALL AT 10p EACH; 10 for 95p; 50 for £4.00.

**TRANSISTORS:**  
 BC107/8/9 9p \*BC183/183L 11p \*BF194 12p BFY51 20p  
 BC114 12p \*BC184/184L 12p \*BF196 13p BFY52 20p  
 BC147/8/9 10p \*BC212/212L 14p \*BF197 13p OC71 12p  
 BC153/7/8 12p \*BC547 12p AF178 30p \*2N3055 50p  
 \*BC182/182L 11p \*BC558A 12p BFY50 20p \*2N3702/4/11p  
 1N914 6p; 8 for 45p; 18 for 90p. 1N916 8p; 6 for 45p; 14 for 90p.  
 IS44 5p; 1 for 59p; 24 for £1.00. IN4148 5p; 6 for 27p; 12 for 46p.

**LOW PRICE ZENER DIODES:** 400mW; Tol. +5% at 5mA. A values available: 3V; 3.6V; 4.7V; 5.1V; 5.6V; 6.2V; 6.8V; 7.5V; 8.2V; 9.1V; 10V; 11V; 12V; 13V; 13.5V; 15V; 16V; 18V; 20V; 22V; 24V; 27V; 30V. All at 7p each; 5 for 33p; 10 for 65p. SPECIAL: 100 Zeners for £6.00.

**RESISTORS:** High stability low noise carbon film 5%, 1/4 W at 40°C; 1/2 W at 70°C. E12 series only - from 2.2Ω to 2.2MΩ ALL AT 1p EACH; 8p for 10 of any one value; 70p for 100 of any one value. SPECIAL PACK: 10 of each value 2.2Ω to 2.2MΩ (730 resistors) £5.00.

**SILICON PLASTIC RECTIFIERS** - 1.5 Amp - Brand new wire ended D027: 100 P.I.V. - 7p (4/26p); 400 P.I.V. - 8p (4/30p).

**BRIDGE RECTIFIERS:** 2 1/2 Amp. 200V - 40p; 350V - 45p; 600V - 55p.

**SUBMINIATURE VERTICAL PRESETS** - 0.1W only: ALL AT 5p each; 50Ω, 100Ω, 220Ω, 470Ω, 680Ω 1K, 2.2K, 4.7K, 6.8K, 10K, 15K, 22K, 47K, 100K, 250K, 680K, 1M, 2.5M, & 5M.

**PLEASE ADD 8% VAT TO ALL ITEMS EXCEPT THOSE MARKED WITH \* WHICH ARE 25%. PLEASE ADD 15p POST AND PACKING ON ALL ORDERS BELOW £5.00.**

Send S.A.E. for lists of additional ex-stock items. Wholesale price lists available to bona-fide companies. ALL EXPORT ORDERS ADD COST OF SEA/AIRMAIL.

## MARCO TRADING

Dept. C6, The Old School, Edstaston, NR. WEM, Salop.  
Tel: WHIXALL (Salop) 4645 (STD 094872) (Props: Minicost Trading Ltd.)

## ENGINEERS

# FREE



## YOURSELF FOR A BETTER JOB WITH MORE PAY!

Do you want promotion, a better job, higher pay? "New Opportunities" shows you how to get them through our low-cost home study course. There are no books to buy and you can pay-as-you-learn.

This helpful guide to success should be read by every ambitious engineer. Send for this helpful 76 page FREE book now. No obligation and nobody will call on you. It could be the best thing you ever did.

**CUT OUT THIS COUPON**

**CHOOSE A BRAND NEW FUTURE HERE!**

Tick or state subject of interest. Post to the address below.

<input type="checkbox"/> Motor Mechanics	<input type="checkbox"/> Inst. Eng. & Techs	<input type="checkbox"/>
<input type="checkbox"/> C & G Motor V Mechs	<input type="checkbox"/> Maintenance Eng.	<input type="checkbox"/>
<input type="checkbox"/> Gen. Aut. Eng.	<input type="checkbox"/> Welding	<input type="checkbox"/>
<input type="checkbox"/> A.M.I.M.	<input type="checkbox"/> Computer Prog.	<input type="checkbox"/>
<input type="checkbox"/> Air Regn. Brd. Certs.	<input type="checkbox"/> Inst. of Cost - Management Accts	<input type="checkbox"/>
<input type="checkbox"/> M.A.A./I.M.I. Dip.	<input type="checkbox"/> Gen. Draughtamp.	<input type="checkbox"/>
<input type="checkbox"/> C & G Elect. Install.	<input type="checkbox"/> Heat. Ventilating & Air Conditioning	<input type="checkbox"/>
<input type="checkbox"/> Elect. Install. & Work	<input type="checkbox"/> Architectural Draughtsmanship & Design	<input type="checkbox"/>
<input type="checkbox"/> C & G Elect. Techs.	<input type="checkbox"/> L.I.O.B.	<input type="checkbox"/>
<input type="checkbox"/> Colour TV Servicing	<input type="checkbox"/> Carpentry & Joinery	<input type="checkbox"/>
<input type="checkbox"/> C & G Telecoms. Technician's Cert.	<input type="checkbox"/> Plumbing Tech.	<input type="checkbox"/>
<input type="checkbox"/> C & G Radio, TV & Electronics Mech. Cert.	<input type="checkbox"/> General Building	<input type="checkbox"/>
<input type="checkbox"/> Radio & TV Eng. Course	<input type="checkbox"/> Painting & Deco.	<input type="checkbox"/>
<input type="checkbox"/> Radio Serv. & Rep.	<input type="checkbox"/> A.M.S.E. (Mech.)	<input type="checkbox"/>
<input type="checkbox"/> Radio Amateur's Exam	<input type="checkbox"/> General Mech. Eng.	<input type="checkbox"/>

**To ALDERMASTON COLLEGE, Dept. TRE 13, READING RG7 4PF**  
 Also at our London Advisory Office, 4 Fore Street Avenue, Moorgate, London, EC2Y 5EJ Tel: 01-628 2721 **TRE 13**

NAME (Block Capitals Please) \_\_\_\_\_

ADDRESS \_\_\_\_\_

POSTCODE \_\_\_\_\_ other subjects \_\_\_\_\_ Age \_\_\_\_\_

Accredited by C.A.C.C. Member of A.B.C.C.

HOME OF BRITISH INSTITUTE OF ENGINEERING TECHNOLOGY

# SMALL ADVERTISEMENTS

Use this form for your small advertisement

To: The Advertisement Manager, Data Publications Ltd., 57 Maida Vale, London W9 1SN

Please insert the following advertisement in the ..... issue of RADIO & ELECTRONICS CONSTRUCTOR

➔			

15 words at 8p  
= £1.20

ALL WORDING  
IN  
BLOCK LETTERS  
PLEASE

I enclose remittance of ..... being payment at 8p a word. MINIMUM £1.00  
Box Number, if required, 20p extra

NAME .....

ADDRESS .....

Copy to be received four weeks prior to publication. Published on the 1st of every month.



# CHINAGLIA

PROFESSIONAL QUALITY  
TEST EQUIPMENT



THE  
**MINOR**

33 RANGES  
20k  $\Omega$  / V d.c.  
4k  $\Omega$  / V a.c.

WITH

- ROBUST CLASS 1.5 PRECISION MOVEMENT
- ACCURACY 2.5% D.C. AND 3.5% A.C.
- 12 MONTH GUARANTEE
- SELF-POWERED AND POCKET-SIZED
- OPTIONAL 30kV D.C. PROBE

PRICE £19.00 Inc. VAT (P. & P. 80p)  
PROBE £9.50

For details of this and the many other exciting instruments in the Chinaglia range, including multimeters, component measuring, automotive and electronic instruments please write or telephone:

**CHINAGLIA**  
(U.K.) LTD. 19 Mulberry Walk, London  
SW3 6DZ Tel: 01-352 1897

TRADE ENQUIRIES WELCOMED



## SMALL ADVERTISEMENTS

(Continued from page 387)

**FOR SALE:** Teleprinters Creed Type 47 (Post Office Type 11). Price £10 o.n.o. S.A.E. for details to R. W. L. Limebear 60 Willow Road, Enfield, Middlesex.

**SELLING:** Lafayette HE-30 general coverage receiver, £30. P.O. relays 150 Ω 22p each. Carriage extra. Box No. G294.

**WANTED TO PURCHASE:** large and small quantities of transistors, diodes, I.C.s, etc. Immediate requirement for 10,000 BC109 transistors. Send samples/lists of any surplus components. Elekon Enterprises, 224a St. Paul's Road, Highbury Corner, London N1 2LJ. Telephone: 01-359 4224.

**FOR SALE:** Dual trace oscilloscope Marconi TF1331 DC-15MHz, 14 x 11 x 23, in DP. Original price £395. Sale price £125 with manual and probes. Ring: 01-444-8216 evenings or write: Box No. G295.

**THE RADIO AMATEUR INVALID & BEDFAST CLUB** is a well established Society providing facilities for the physically handicapped to enjoy the hobby of Amateur Radio. Please become a supporter of this worthy cause. Details from the Hon. Secretary, Mrs. Rita Shepherd, 59 Paintain Road, Loughborough, Leics., LE11 3LZ.

**NEW DESOLDERING BRAID** for I.C.'s, T.R.'s, etc. Quick and clean. Special offer 50p for 1.5 metres (elsewhere 90p) plus 15p P. & P. Orders to Box No. 297. Discount for quantity.

**FOR SALE:** Complete set of 18 volumes *Radio & Television Servicing* from Volume 1 to 1969/70. £45, carriage paid or offers to Box No. G298.

**POSTAL ADVERTISING?** This is the Holborn Service. Mailing lists, addressing, enclosing, wrapping, facsimile letters, automatic typing, copy service, campaign planning, design and artwork, printing and stationery. Please ask for price list. - The Holborn Direct Mail Company Capacity House, 2-6 Rothsay Street, Tower Bridge Road, London, S.E.1. Telephone: 01-407 1495.

**FOR SALE:** Capacitors, 4mfd, 2000V d.c. wkg., £2; 4mfd, 1000V d.c. wkg., £1.50; 8mfd, 600V d.c. wkg., £1; 5mfd, 3000V d.c. wkg., £1; 0.25mfd, 1200V d.c. wkg., 50p; 0.1mfd, 1000V d.c. wkg., 35p. Valves: 801, 50p; CV345, 25p; 6B4G, 25p; HP4106, 25p; UU6, 25p; PM2DX, 15p; VR91, 20p; Woden Mic. Trans., M.T.101, £1. Rotary converter, A.M. 10KB/21, 12V d.c., 3.9 amps in, 480V d.c., 0.04 amps out, £1 plus postage. Radiation Monitors Ltd. utility Geiger Counter, £3. Heavy duty Tannoy hand microphone, £3. Box No. G299.

**THE BRITISH AMATEUR ELECTRONICS CLUB** for all interested in electronics. Four Newsletters a year, concessions for members and major projects, currently the B.A.E.C. Computer. U.K. membership fee £2 a year from January 1st, overseas £3 surface, £4 airmail. S.A.E. for details to: Hon. Sec. J. G. Margetts, 11 Hazelbury Drive, Warmley, Nr. Bristol.

**LOUD 6V DC SIRENS.** £1.25. 12V plug-in relays dp. c/o 40p. 3-digit counters 15p. 1000mfd: 63V 42p each. BC108, 5 for 48p. Add 10p postage. Bargains list 9p. Grimsby Electronics, 64 Tennyson Road, Cleethorpes, Humberside. Callers to Lambert Road (Saturdays only).

(Continued on page 390)

Veroboard, D.I.P. board, pins, tools, plastic boxes, Veropak metal case, Veroboxes, D.I.P. and transistor sockets, etc. New catalogue available (price 10p + S.A.E. 7" x 9")

# vero

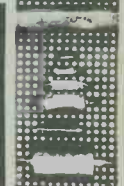
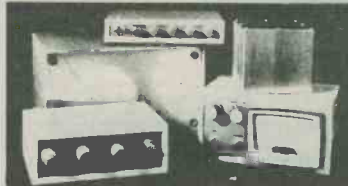

## TO START AND FINISH

Vero Electronics Ltd. have products to suit your requirements.

Vero Electronics Limited, Retail Dept., Industrial Estate, Chandler's Ford, Hants., SO5 3ZR Telephone: Chandler's Ford 2956 (STD 04125)

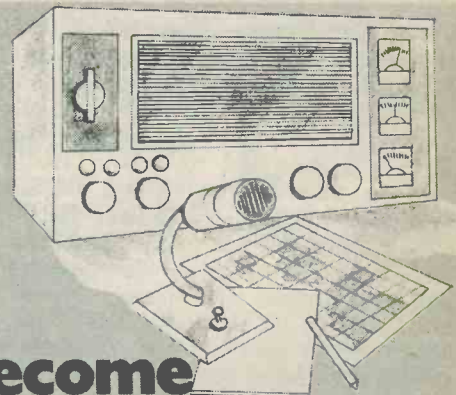

## Become a radio amateur.

Learn how to become a radio-amateur in contact with the whole world. We give skilled preparation for the G.P.O. licence.

**Free!**

Brochure, without obligation to:  
**BRITISH NATIONAL RADIO & ELECTRONICS SCHOOL**, Dept  
 P.O.Box 156, Jersey, Channel Islands.

WAA REB 16

NAME \_\_\_\_\_  
 ADDRESS \_\_\_\_\_

(Block caps please)

# PLAIN-BACKED NEW STYLE SELF-BINDERS

for your other magazines  
(max. format 7½" x 9½")



The "CORDEX" Patent Self-Binding Case will keep your copies in mint condition. Issues can be inserted or removed with the greatest of ease. Specially constructed Binding cords are made from Super Linen of great strength, very hard twisted and twice doubled. They are attached to strong RUSTLESS Springs under tension, and the method adopted ensures PERMANENT RESILIENCE of the Cords. Any slack that may develop is immediately compensated for, and the Cords will always remain taut and strong. It is impossible to overstretch the springs, as a safety check device is fitted to each.

**COLOURS: MAROON OR GREEN**

(If choice not stated, colour available will be sent)

**PRICE 95p** P. & P. 25p

Available only from:—

**Data Publications Ltd.**  
57 Maida Vale London W9 1SN

## SMALL ADVERTISEMENTS

(Continued from page 389)

**WANTED:** Ships chronometer and sextant. Box No. G300.

**TREASURE HUNTERS!** Construct highest performance electronic metal detector for under £2. Equals models costing up to £50. For simple illustrated plans send £1. Colin Lucas, 241 Upminster Road South, Rainham, Essex.

**FOR SALE:** Stamp collection, value around £150. Offers? S.A.E. for details. Box No. G301.

**JOIN THE INTERNATIONAL S.W. LEAGUE.** Free services to members including Q.S.L. Bureau, Amateur and Broadcast Translation, Technical and Identification Dept. — both Broadcast and Fixed Stations, DX Certificates, contests and activities for the SWL and transmitting members. Monthly magazine, *Monitor*, containing articles of general interest to Broadcast and Amateur SWLs, Transmitter Section and League affairs, etc. League supplies such as badges, headed notepaper and envelopes, QSL cards, etc., are available at reasonable cost. Send for League particulars: Membership including monthly magazines, etc., £3.75 per annum. (U.K. and British Commonwealth), overseas \$10.00 or £4.00. Secretary ISWL, 1 Grove Road, Lydney, Glos., GL15 5JE.

**FOR SALE:** 555 Timer d.i.l., 42p. 7490 counter 14 pin, 40p. FET. OPA +10 - +18V, £4.10. Zener 1.3W/12V, 12p. Triac 6A/400V, 70p. Trimmer capacitors 200pF, 5p. BC461 15p. P & P 10p. Mayday Electronics, 297A Green Street. London E.13.

**WANTED:** S/H or ex-Govt. Comm.-Receiver for cash. Glasgow. Box No. G302, or telephone: 041-334 2914 or 041-332 7737.

**NEW COMPANY** offers their list, wide range of popular components from transistors, resistors, diodes, condensers, hard ware, etc. Competitive prices, free V.A.T. S.A.E. please. Heddon Valley Electronics, Bumpsley Mill, Parracombe, Barnstaple, North Devon.

**NEW COMPONENTS:** AA119/7p, AA132/10p, AA133/10p, OA90/4p, OA91/9p, BA148/11p, BY127/10p; Varicap: 12 matched BB105G for 162p, BB105B 15p each. BC147/6p, BC148/5p, BC149/7p, BC158/8p, BD131/35p, BD132/35p, BF194/4p, BF195/6½p, BF196/4p, BF197/4½p, BF262/20p, BF263/20p, BSX81A/10p, BT106/96p; 2SC1004A/110p, Toshiba FET with data, 2SK30A/R 12 for 120. Carbon resistors ¼W 1p. Electrolytics: 22/35V, 220/16V, 100/25V, 470/16V, 1000/6V, 6p each or 20 for £1. Polystyrene 1000pF, 270pF, 180pF, 12pF, 3p each or £2.50 for 100. Please add reasonable p&p. Box No. G303.

**FREQUENCY LIST TRANSFERS.** We have a limited supply of sheets of Dial Frequency Transfers in black. Short Wave frequencies 1.8Mc/s to 32Mc/s and 144Mc/s and 146Mc/s. Includes amateur band marker frequencies at 100kc/s points and other short wave frequencies from 2 to 32 Mc/s at every 500kc/s points. Each frequency is repeated. Two sheets for 5p., five sheets for 10p., postage 6p. Data Publications Ltd., 57 Maida Vale, London, W9 1SN.

(Continued on page 391)



## SMALL ADVERTISEMENTS

(Continued from page 390)

**WANTED:** Books on UHF receivers, radiation detectors. For Sale: Codar Multiband six T.R.F. receiver. Electronic circuits handbook Vol. II (CQ). Surplus conversion handbook. Ham Radio antennas. Projects in basic magnetism. Space communication systems. Hughes, 11 Henley Road, Ludlow, Salop.

**RECITALS OF RECORDED MUSIC.** The second Saturday evening of each winter month. Next recital: January 10th, 1976, 8 p.m. at Woodford Green United Free Church, Woodford Green, Essex. Bus routes 20, 20A, 179 & 275 — alight at "The Castle" stop.

### PERSONAL

**JANE SCOTT FOR GENUINE FRIENDS.** Introductions to opposite sex with sincerity and thoughtfulness. Details free. Stamp to: Jane Scott, 3/Con North St. Quadrant, Brighton, Sussex, BN1 3GJ.

**SPONSORS** required for exciting scientific project. Norwich Astronomical Society are building a 30" telescope to be housed in a 20' dome of novel design. All labour being given by volunteers. Already supported by Industry and Commerce in Norfolk. Recreational. Educational. You can be involved. Write to: NAS Secretary. The Manse, Back Lane, Wymondham, Norfolk.

**ESSEX GARDENERS.** Buy your Bedding and rock plants, shrubs, etc., also cacti from May's Nurseries, 608 Rayleigh Road, Hutton, Brentwood, Essex. Callers only. Monday to Saturday.

**YOUNG MAN DISABLED** needs work at home. Electronic/wire assembly. Would collect and deliver. Mr. B. Grimes, Llainwen, Glanrhyd, Cardigan, Wales, SA43 3PE.

**MENTAL TRAINING COURSES.** Towards a greater state of memory. Price 8 Gns. **DYNAMIC THINKING.** A course to increase reading, reasoning and calculating speeds. Price 5 Gns. Mitchell, 27 Brookland Square, Deepwater Road, Canvey Island, Essex.

**IF YOU HAVE ENJOYED A HOLIDAY** on the Norfolk Broads, why not help to preserve these beautiful waterways. Join the Broads Society and play your part in determining Broadlands future. Further details from: - The Hon. Membership Secretary, The Broads Society, "Icknield," Hilly Plantation, Thorpe St. Andrew, Norwich, NOR 85S.

**FINE COPPER BRAID — FOR FLEXIBLE CONNECTIONS AND — DONT ALL RUSH — BUT SOME OF OUR CUSTOMERS HAVE ACTUALLY BEEN KNOWN TO USE THIS FOR DESOLDERING — IT'S CERTAINLY CHEAP ENOUGH!**

5 yds. 1/16" Tinned Copper Braid (Pack W45) 30p  
10 yds. 1/32" Plain Copper Braid (Pack W44) 30p  
10yds. 1/32" Rolled Flat (Pack W44A) 30p

**ALL ABOVE INCLUDE VAT & POSTAGE THIS MONTH TERMS CHEQUE OR P.O. WITH ORDER (CROSSED)**

10p stamp for list or free with order if requested. Mail order only.  
ATLANTA E.S.P. LTD. (R & E.C.)  
10 DRYDEN CHAMBERS, 119 OXFORD STREET, LONDON W1R 1PA

**MULLARD FERRITE CORES — LA3 100 to 500 kHz, 54p; LA5 30 to 100 kHz, 81p; LA7 <10 kHz, 81p; LA13 for W.W. Oscilloscope, £1.50.**

**SPECIAL OFFER — Metallised Polyester Capacitors by Erie, Mullard, etc.** Values include: .01/160V, .01/250V, .015/160V, .022/160V, .033/160V, .047/160V, .068/160V, .1/160-250V, .22/160V, etc. This is a bargain not to be missed. **100 for £2.00.**

**1N4148 SWITCHING DIODES, 10 for 30p; 50 for £1.25; 100 for £1.50; 1,000 for £10.00**

**TRANSISTORS — All branded- BC147, BC148, BC149, BC157, BC158, BC159, BF194, BF195, BF196, BF197, Bp each or 100 for £6.50.**

*Please note all prices include UK Postage and appropriate VAT @ 8% or 25%*

**MAIL ORDER ONLY**

**XEROZA RADIO**

**1 EAST STREET, BISHOP'S TAWTON, DEVON**

## MORSE MADE EASY BY THE RHYTHM METHOD !

**FACT NOT FICTION.** If you start RIGHT you will be reading amateur and commercial Morse within a month. (Normal progress to be expected.)

Using scientifically prepared 3-speed records you automatically learn to recognise the code RHYTHM without translating. You can't help it. It's as easy as learning a tune. 18-W.P.M. in 4 weeks guaranteed. For Complete Course 3 Records & Books send £4.95 including P.P.I. etc. (overseas surface mail £1 extra.)

For further details of course Ring 01-660 2896 or send large S.A.E. for explanatory booklet to:—S. BENNETT, G3HSC (Box 38) 45 GREEN LANE, PURLEY, SURREY

### TRIPLE PACK — SPECIAL OFFER

27 Feet 1/16" Tinned Copper Braid  
15 Feet 3/32" Tinned Copper Braid  
10 Feet (5 Feet each Red & Black) 14/0076 PVC Wire  
Extra Thick Insulation — Useful for Making Test Leads

**ALL 3 PACKS for 55p inclusive**

**ATLANTA E.S.P. LTD. (Dept. R&E.C.)**  
10 DRYDEN CHAMBERS, 119 OXFORD STREET,  
LONDON W1R 1PA (Mail Order Only)

### ENGINEERS

# FREE



## YOURSELF FOR A BETTER JOB WITH MORE PAY!

Do you want promotion, a better job, higher pay? "New Opportunities" shows you how to get them through our low-cost home study course. There are no books to buy and you can pay-as-you-learn.

This helpful guide to success should be read by every ambitious engineer. Send for this helpful 76 page FREE book now. No obligation and nobody will call on you. It could be the best thing you ever did.

**CUT OUT THIS COUPON**  
**CHOOSE A BRAND NEW FUTURE HERE!**  
Tick or state subject of interest. Post to the address below.

<input type="checkbox"/> Build-As-You-Learn	<input type="checkbox"/> Electronic Engineering	<input type="checkbox"/> Transistor Technology
<input type="checkbox"/> PRACTICAL RADIO AND ELECTRONICS (with kit)	<input type="checkbox"/> Computer Electronics	<input type="checkbox"/> CITY & GUILDS Installations and Wiring
<input type="checkbox"/> Electrical Engineering	<input type="checkbox"/> Computer Programming	<input type="checkbox"/> CITY & GUILDS Electrical Technicians
<input type="checkbox"/> Electrical Installations and Wiring	<input type="checkbox"/> Colour TV Servicing	<input type="checkbox"/> CITY & GUILDS Telecommunications
<input type="checkbox"/> Electrical Draughtsmanship	<input type="checkbox"/> C & G Radio, TV and Electronic Mechanics	<input type="checkbox"/> Radio Amateurs' Exam etc. etc.
<input type="checkbox"/> Electrical Mathematics	<input type="checkbox"/> General Radio and TV Engineering	<input type="checkbox"/> G.C.E. 58 'O' & 'A' LEVELS
	<input type="checkbox"/> Radio Servicing, Maintenance and Repairs	<i>Coaching for many major examinations</i>

**To ALDERMASTON COLLEGE, Dept. ERE 13, READING RG7 4PF**  
Also at our London Advisory Office, 4 Fore Street Avenue, Moorgate, London, EC2Y 5EJ Tel: 01-528 2721 **ERE.13**

NAME (Block Capitals Please) .....  
ADDRESS .....  
POSTCODE .....  
Other subjects ..... Age .....

Accredited by C.A.C.C. Member of A.B.C.C.

**HOME OF BRITISH INSTITUTE OF ENGINEERING TECHNOLOGY**

# RADIO & ELECTRONICS CONSTRUCTOR

## Single Copies

Price **35p** each, postage 11p

Issue(s) required .....

## Annual Subscription

Price **£5.00**, post free, commence with .....issue

## Bound Volumes:

Vol. 25. August 1971 to July 1972. Price **£2.00**, post & pkg 65p

Vol. 27. August 1973 to July 1974 Price **£2.40**, post & pkg 65p

Vol. 28. August 1974 to July 1975 Price **£2.75**, post & pkg 65p

## CORDEX SELF-BINDERS

With title, 'RADIO & ELECTRONICS CONSTRUCTOR' on spine,  
maroon only

Price **£1.00**, post & pkg 25p

With no title on spine, maroon

Price **95p**, post & pkg 25p

With no title on spine, green

Price **95p**, post & pkg 25p

*Prices include V.A.T.*

## DATA BOOK SERIES

DB5 TV Fault Finding, 132 pages Price **90p**, P. & P. 17p

DB6 Radio Amateur Operator's Handbook,  
88 pages Price **70p**, P. & P. 12p

DB17 Understanding Television, 504 pages Price **£3.25**, P. & P. 50p

DB18 Audio Amplifiers, 124 pages Price **53p**, P. & P. 14p

DB19 Simple Short Wave Receivers  
140 pages Price **80p**, P. & P. 17p

## STRIP-FIX PLASTIC PANEL SIGNS

Set 3: Wording — White Price **75p**, P. & P. 7p

Set 4: Wording — Black Price **50p**, P. & P. 7p

Set 5: Dials Price **38p**, P. & P. 7p

**Prices include V.A.T. on Panel Signs**

I enclose Postal Order/Cheque for ..... in payment for .....

NAME .....

ADDRESS .....

(BLOCK LETTERS PLEASE)

*Postal Orders should be crossed and made payable to Data Publications Ltd.*

*Overseas customers please pay by International Money Order.*

*All publications are obtainable through your local bookseller*

**Data Publications Ltd., 57 Maida Vale, London W9 1SN**

**PLEASE MENTION THIS MAGAZINE WHEN WRITING TO ADVERTISERS**