

1/-

Vol. 27 No. 541
NOVEMBER, 1951

EDITOR:
F.J. CAMM

PRACTICAL WIRELESS

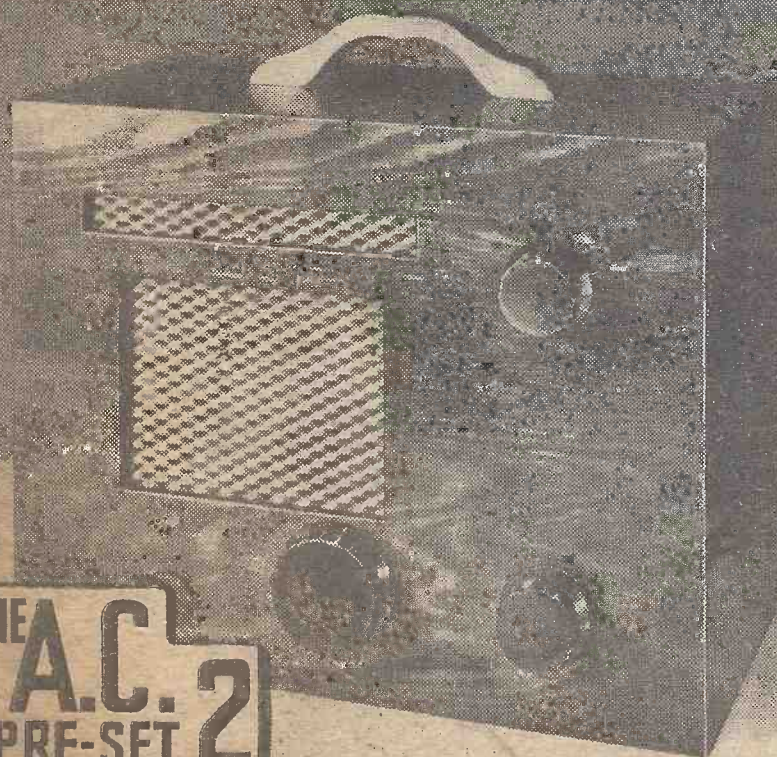

THE
A.C. 2
PRE-SET

IN THIS ISSUE

LS. CRYSTAL VALVE RECEIVER
MAKING A RIBBON MICROPHONE
RADIO RECEIVER DESIGN ON
V.H.F.

FREQUENCY MODULATION
CLAMP MODULATION
PROGRESSIVE DEVELOPMENT OF
THE SHORT-WAVE RECEIVER

RADIO'S "PUZZLE CORNER"

*cleared up
with an*



OSMOR "Q" COILPACK



Your coil and switching problems are solved in a matter of minutes with the pre-aligned O S M O R "Q" Coilpack. No complicated wiring circuits—just five simple connections and you're all set for better "whistle-free" listening. All types available for mains and battery sets, complete with full instructions and circuit diagrams.

Send 5d. stamps for free circuits and new illustrated lists of Coils, Coilpacks and all Radio Components.

As specified for conversion of the Type 25 unit of the TR.1196, also Type 18 and wartime utility receivers and others.

OSMOR RADIO PRODUCTS LTD.

(Dept. P.18.), BRIDGE VIEW WORKS, BOROUGH HILL, CROYDON, SURREY. Telephone: Croydon 1220

Armstrong

THE Chassis People

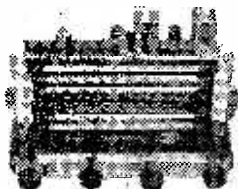

The prestige of Armstrong chassis is firmly based upon many years of constant endeavour to produce reliable and efficient receivers at an economical price. Our present range of chassis will even further advance the already high reputation enjoyed by our receivers.

We are delighted to give demonstrations in our showroom and our illustrated catalogue will be gladly sent on request.

MODEL EXP 125/3. 14-VALVE ALL-WAVE RADIOGRAM CHASSIS. 5 wave bands covering from 10.9 to 550 m. and 800 to 2,000 m. R.F. pre-amplifier. Two I.F. stages with variable selectivity. Bass and treble controls. 15-watt push-pull output. For A.C. mains. £36.15.0, plus P.T.

MODEL RF 104. 10-VALVE ALL-WAVE RADIO CHASSIS. 4 wave bands. R.F. pre-amplifier. Two I.F. stages with variable selectivity. 10-watt push-pull output. For A.C. mains. £24, plus P.T.

MODEL EXP 73. 8-STAGE ALL-WAVE RADIO CHASSIS. 3 wave bands. Variable selectivity. Fly-wheel tuning. 8-watt push-pull output with negative feedback. For A.C. mains. £17.15.0, plus P.T.

ARMSTRONG WIRELESS & TELEVISION CO., LTD. Warlters Road, Holloway, London, N.7. Tel.: NORTH 3213



high fidelity MICROPHONES

FOR PUBLIC ADDRESS, RECORDINGS,
AMATEUR RADIO TRANSMITTERS

TYPE MIC 22



Incorporates the Acos "Filtercel" insert giving extreme sensitivity and high fidelity. Response substantially flat from 40-6,000 cps. Vibration- and shock-proof. Not affected by low-frequency wind noises. Two alternative mountings available as illustrated (MIC 22-2 and MIC 22-1).

Price £6 6s. 0d. (either model).

TYPE MIC 16



Incorporates the Acos Floating Crystal Sound Cell giving a response substantially flat from 30-10,000 cps. Unaffected by vibration, shock and low-frequency/wind noise. Alternative mountings as shown (MIC 16-2 and MIC 16-1).

Price £12 12s. 0d. (either model).

COSMOCORD LTD., ENFIELD, MIDDLESEX.

The solder for all HOME TELEVISION CONSTRUCTOR SETS

Designers of television constructor sets know that the efficiency of their equipment depends on the solder used by the constructor—that's why they recommend Ersin Multicore for trouble-free, waste-free soldering. Ersin Multicore, the only solder containing three cores of extra-active, non-corrosive Ersin Flux, is obtainable from all leading radio shops. Ask for Cat. Ref. C.16018, 18 S.W.G. 60.40 High Tin Television and Radio Alloy. The size 1 Carton contains 37 feet of solder, costs 5/-.



Ersin Multicore Solder

In case of difficulty in obtaining supplies, please write to:

MULTICORE SOLDERS LTD.
MELLIER HOUSE, ALBEMARLE STREET, LONDON, W.1 • R:Gent 1473

PRATTS RADIO

1070 Harrow Road, London, N.W.10

Tel: LADbroke 1731.

(Nr. Scrubbs Lane)



AMPLIFIERS READY TO USE.

MODEL AC10E (as illustrated), 10 watt, 4 valve unit, neg. feedback, separate mike stage and separate mike and gram inputs, 2 faders and tone-control, input volts, mike .002, gram 2iv., £9-18-6.

MODEL AC18E, 8-valve unit with p/pull output of 18½ watts, separate mike stage and separate mike and gram inputs, 2 faders and tone-control, feedback over 3 stages. Input volts, mike .003, gram 3v., £12-14-0.

MODEL AC32E £17-17-0. **MODEL V10E**, D.C./A.C. mains, p/pull output of 10 watts. Spec. as AC18E, £12-12-0. All above are complete with cases and chrome handles. Outputs match 3, 8, 15 ohm speakers.

MODEL AC8C, 5-valve chassis with p/pull output of 10 watts. For record or radio reproduction. Output to 3, 8, 15 ohms. H.T. and L.T. supply for feeder, £9-18-6.

MODEL AC16 (A.C.) or **MODEL V4C** (D.C./A.C.), 3 valve 4 watt amplifier chassis for records, etc. Output to 3 ohms. £5-9-6. All units are carriage paid. As supplied to hundreds of domestic and industrial users since 1945. Stamp for fuller details.

For use with the above amplifiers. Sold separately if desired. **Rothermel D104 Crystal Microphone**, £5-5-0. **Acos 22-1**, 22-2, £6-5-0. **Collaro Record Players** (A.C. only) with motor, turntable, pick-up and auto-stop. **Magnetic**, £6-9-6; **Crystal**, £6-15-6.

SPEAKERS, Rola 10in., 25/-; 8in., 30/-; Gramplan 12in., £7. **Goodmans 12in.**, £8-12-6. **Microphone cable**, 1/6 yd. **Stylus needles** play 6,000 records, 6/6. **Jack plugs**, 1/9 each.

COILS, Denco L.M. wave, T.R.F. with reaction, 6/6; Wearite "P" coils, 9/- each; Weymouth "H." 3/6 each; Weymouth L.F.s, 15/- pair; Wearite standard, 10/- each; Miniature, 10/6 each.

TRANSFORMERS, ETC., 2 x 350v., 0.4-5v. 2a., 0.4-6v. 4a., 19/6; ditto, 2 x 250v., 18/6. **Speaker Transformers**, 6V6 to 3 ohms 4/3; 6V6 p/p to 3, 8, 15 ohms, 19/6; 1S4 3S4 Miniature type, 5/3.

CHOKES, 60 m.a., 15 hv., 300 ohms, 5/3; 100 m.a., 20 hv., 400 ohms, 16/6; 150 m.a., 10 hv., 200 ohms, 16/6; 90 m.a., 10 hv., 180 ohms, 13/6.

VAR. CONDENSERS, Solid dielectric, .0003 or .0005, 4/- each. **FIXED CONDENSERS** (only 1951 stock offered), 8-8, 4/9; 8-16, 7/3; all 500v., 50 mfd. 50v., 2/3; 25 mfd. 25v., 2/3. .0001, .0002, .0003, 8d.; .0005, .001, .002, .005, 9d.; .01, .05, .1 mfd., 10d.

MISCELLANEOUS, 6K7, 6Z7, 6J5, all 6/6; 1S5, 1S4, 3S4, 174, 1R5, all 9/6 each; 3a droppers, 800 ohms, 4/6; 2a., 1,000 ohms, 4/6. **BX bases**, 9d. **Linacord**, 3a 60 ohms, ft., 7d. ft. All goods new. Post paid over £1. C.W.O. or C.O.D.

TYPE 21

Only Wolf solderguns have all these time and money-saving advantages —

- OFF-STRAIGHT EASY-GRIP HANDLE
- PERFECT CONTROL
- LOW CURRENT CONSUMPTION
- QUICKER HEAT-UP
- MAINTAINS CORRECT HEAT
- LOCALISED HEAT
- MODELS FOR EVERY PURPOSE FROM FINE INSTRUMENT TO HEAVY INDUSTRIAL SOLDERING

OTHER MODELS TO CHOOSE FROM

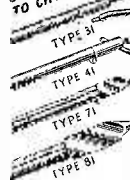

RADIO MAIL

74, Mansfield Road, Nottingham

EX-GOV'T. BARGAINS, ALL POST PAID

EX-GOV'T. VALVES, NEW, BOXED.—EF50 (British), 6/6; EF50 (Red Sylvania), 8/6; SP61, 3/6; EA50, 3/-; EB34, 2/6; EF36, 5/-; VP23, 5/6; HL23DD, 5/6; ATP4, 2/9; 6SG7, 10/-.

Valves, ex-equipment, guaranteed. EF50, 3/9; SP61, 2/6. **RESISTORS**—½ watt, following values: 680 ohms, 1.2 K., 1.5 K., 4.7 K., 15 K., 22 K., 33 K., 68 K., 330 K., 680 K. Minimum order of one doz., YOUR choice, at 3/- doz.

I.F. TRANSFORMERS.—Iron-cored, 465 Kc/s, 1½ in. square by 3½ in. high, 6/9 pair.

A.F. CHOKE, No. 11.—Screened, 2in. by 1½ in. by 1½ in. Suitable scratch filters, tone control circuits, etc., 3/6.

MOTOR-GENERATORS.—12 v. input. Outputs 275 v. 110 m/a, D.C., and 500 v. 50 m/a, D.C., 13/6.

A.M. ARTIFICIAL AERIAL load.—Metal box, 3in. by 2½ in. by 2in., with 2in. 0-0.5 amp T/C R.F. Meter, resistors, etc., 6/9.

A.M. CHARGERS, Type 42.—230/250 v. input. Max output, 13 v. 4 amp, 6½ in. by 12in. by 6in. With meter, fuses, etc., £4.

LEAD ACID ACCUMULATORS.—2 v. 7 A.H. 9 plate. Unspillable (not jelly), 3½ in. x 4½ in. x 1½ in. New and sealed, 7/-.

A.C. MAINS POWER PACKS.—230/250 v., 50 cycles. Outputs, 250 v. 80 m/a and 4 v. 4 a. Double choke smoothing. Totally enclosed in metal case, 3½ in. by 6½ in. by 11½ in.; 39/6.

PRESSED METAL BOXES.—6in. by 9½ in. by 4½ in. deep. Black enamelled with hinged lid, 4/-.

CLEARANCE BARGAINS.—Alternators, 1,300-2,600 cycles 500 watt, new, boxed, 30/-. Crystal headphones, American, R-30-R. Lightweight with headband, rubber ear fittings, clip and lead. Net weight, 42/6 pair. Bell Indicator boards, by Gents, 2 way, 4/9; 6 way, 5/9. Power factor condensers, G.E.C., 7½ mfd. 275/300 v., A.C., 6/-, 80 watt fluorescent chokes, 25/-. Colvern wire-wound pots, 25,000 ohms, 1/9. Wafer switches, 3 pole, 6 way, 8d.

S.A.E. WITH ALL ENQUIRIES, PLEASE.

HAVE YOU TRIED AUTOMATIC SOLDERING?

Win new efficiency and economy with Wolf Automatic Soldergun. Its auto-feed, trigger solder-feed action and perfect balance make it indispensable to all modern assembly. TYPE 51

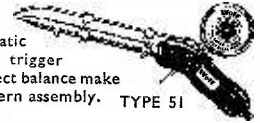

Also

Wolf Electric SOLDERING IRONS



For all who, for special reasons prefer the conventional straight type handle, identical as regards elements and bits to Wolf Solderguns but with round hard wooden handle with heat deflecting skirt.

Wolf

ELECTRIC SOLDERGUNS & SOLDERING IRONS

★ Obtainable from all high-class stockists and ironmongers

WOLF ELECTRIC TOOLS LIMITED · PIONEER WORKS
HANGER LANE · LONDON · W.3 Telephone: RERYALE 3831-4

HOW MANY ROOMS IS YOUR RADIO IN ?

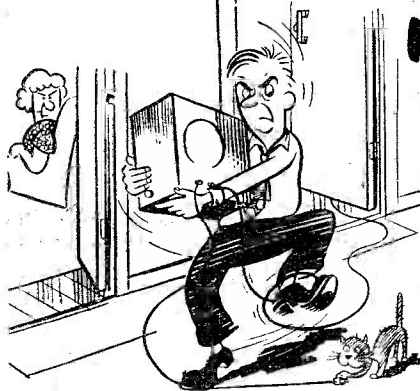

**IT COSTS SO LITTLE
TO ENJOY RADIO
IN EVERY ROOM**

Enjoy the luxury of radio when you want it, in every room in your home. For a small outlay you can have extra listening in the lounge, bedroom, kitchen or even the garage, and switch the radio on or off from any of these points. (An exclusive 'Stentorian' feature). Stentorian Speakers provide a quality of reproduction that in most cases is better than that given by the set itself. This is due to the high standard of technical achievement attained in these units and the acoustically-balance design of the cabinets

Prices from 42/-

Write for leaflets

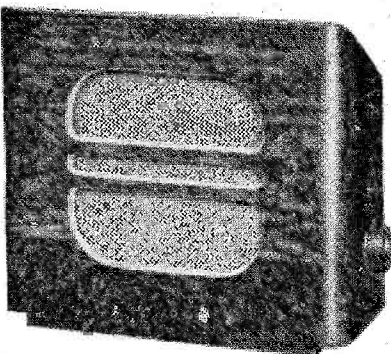

Stentorian Baffle SPEAKERS

WHITELEY ELECTRICAL RADIO CO. LTD., MANSFIELD, NOTTS.

FOR AMATEUR CONSTRUCTORS

Comprehensive valve and tube data

Designers and Constructors who require full technical details, including characteristic curves on any Mullard valve or tube are invited to apply to our Technical Service Department.

Data sheets on individual types will be supplied free of charge. Those who require comprehensive data on complete ranges of Mullard valves and tubes are invited to subscribe to the Mullard Technical Handbook Service, details of which will be supplied on request.



MULLARD LTD., Century House, Shaftesbury Avenue, W.C.2

Practical Wireless

EVERY MONTH
VOL. XXVII. No. 541 NOVEMBER, 1951

Editor F. J. CAMM

19th YEAR
OF ISSUE

COMMENTS

By THE EDITOR

RADIO SHOW FOR THE NORTH

THE Radio Industry Council has decided to hold a Radio and Television Show in the City Hall, Manchester, in the spring, provisional dates being April 23rd to May 3rd, and the Council has received an assurance of B.B.C. co-operation.

The total attendance at the Show this year was 232,752, and this is considered a good result for the first Radio Show at Earl's Court. Next year's Show will be held at Earl's Court in September, 1952.

The great interest which the approach of television to the North of England has created justifies the Council in holding an additional exhibition in the North. This year at Earl's Court great interest was shown by Northerners in the Television Section of the Show. Although the total attendance was down on the 1949 figures (the last year in which a radio show was held in London; it was held in Birmingham in 1950), bearing in mind the counter-attractions of the Festival, the summer holidays, and the holding of other exhibitions contemporaneously the result was excellent.

Our inquiries amongst manufacturers showed that whilst export trade was good, home trade was slow. This is not to be wondered at when the large purchase tax figures appended to most of the exhibits were examined by the public. The policy of stating this instead of giving an all-in price was questioned by one or two, and a few manufacturers did not disclose the tax. We think, however, it was a fair policy so that the public could form its own opinion as to whom was really responsible for high prices.

IMPROVED HOME SERVICE

The B.B.C. intends to improve reception of the Home Service in certain areas where conditions have proved unsatisfactory and this is to be achieved by installing low-power transmitting stations in these areas.

The first of the twelve proposed stations came into operation on September 16th at Ramsgate, Hastings and Brighton. Ramsgate radiates the London Home Service on 202 metres (1,484 kc/s), and Hastings and Brighton the West of England Home Service on 206 metres (1,457 kc/s). There are technical reasons why these two latter transmitters cannot radiate the London Home Service.

All three stations will ultimately have a power of 2 kW., but as the completion of the permanent installations will take some time the temporary transmitters will be used to provide a stop-gap service. The temporary station of Hastings will be replaced by a permanent station to be built near Bexhill so as to include Eastbourne in its service area.

The Brighton transmitter covers the Brighton, Hove, Shoreham and Worthing areas; Hastings the St. Leonards, Hastings and Bexhill areas; and Ramsgate the Ramsgate, Broadstairs and Margate areas.

All of these areas have complained for years of the poor quality of the standard service.

OUR NEW SERIES OF RECEIVERS

The component position has prevented us hitherto from publishing designs built and tested in our own laboratory. That position is now changing, and we shall during the next year publish a series of designs which will eventually replace those at present in our Blueprint List. Some of these designs, whilst still efficient, have presented difficulties to constructors because components are not readily available. This is a difficulty of which we have been aware for some time.

Our new series of receivers will be designed around components which are available even though they may be in short supply. Each will carry our usual guarantee.—F. J. C.

SOLVE YOUR CHRISTMAS GIFT PROBLEMS THIS EASY AND EFFECTIVE WAY

The choice of Christmas Gifts for friends and relations is always a difficult business. Why not solve the problem this year in a novel, yet practical, way?

Look now at your Christmas list and you will see at once more than one relative or friend who would be delighted to receive PRACTICAL WIRELESS regularly. It is simple to arrange, for we can send subscription copies to any address, at home or abroad, at the annual rate of 13s. 6d. (Canada, 13s.).

**AN ATTRACTIVE GREETINGS CARD WILL BE SENT
IN YOUR NAME WITH THE FIRST GIFT COPY.**

Just write to the Subscription Manager (Dept. G.1), PRACTICAL WIRELESS, Tower House, Southampton Street, Strand, London, W.C.2, enclosing the addresses of your friends, with remittance to cover, and we will do the rest. Remember, a Christmas Subscription for PRACTICAL WIRELESS is a Gift which will give pleasure and act as a reminder of your good wishes the whole year through.

ROUND the WORLD of WIRELESS

Wireless Control for Ice-cream Vans

TWO-WAY radio communication is being used by T. Wall and Sons, Ltd., to control their ice-cream supply vans in the Croydon area. Six vans have been fitted with mobile transmitter-receiver equipment: the master transmitter, remotely controlled from the depot, is sited on a hilltop at Warringham.

Shopkeepers who find themselves unexpectedly running out of ice-cream merely telephone the Croydon depot: a message

around 110,000. Effects of rearmament on civilian supplies are not expected to be realised until next spring.

Radio Industry Exports Increase

A CONSIDERABLE increase in exports is shown in the figure of £10,214,544, being the value attained for the first half of this year, compared with £7,537,468 for the same period last year and a 1950 total of £17,527,330. Exports for July of this year alone were £2,022,000 which, if taken as an average,

kept the large crowd in touch with the progress of the race.

The equipment used was Pye P.T.C. 114 15-watt mobile sets with a fixed station at the Pycombe operations room.

Automatic Capacity Selector

DURING his visit on the opening day to the National Radio Exhibition, Lord Mountbatten inspected, at the T.C.C. stand, a completely automatic capacity selector, one of a chain of automatic machines designed, developed and manufactured by T.C.C. for the production of their silvered ceramic condensers.

In the demonstration, the silvered ceramic tubes were measured individually for capacity and graded into the values shown.

The electronic control gear is adjustable for the selection of any capacity between 10 pF. and 20,000 pF. and in tolerances from 0.5 per cent. upwards.

Photographic Exhibition

"ELECTRONICS—Profile of an Industry" was the title of a special photographic exhibition held at the Engineering Centre, Glasgow, from September 4th-15th.

The exhibition was organised by Mullard, Ltd., as an expression of the company's support of the scheme for promoting an electronics industry in Scotland. The photographs were taken in the Mullard laboratories and factories by the well-known industrial photographer, Walter Numberg, F.I.B.P., F.R.P.S.

Growth of Electronics

A FEATURE of the electronics exhibition was its showing, in an impressive manner, how numerous highly specialised techniques, and even industries, have grown up within the electronics industry in recent years. The tremendous scope of this rapidly expanding industry can be judged from the fact that the exhibition was divided into six separate, but closely inter-related, sections dealing with research,

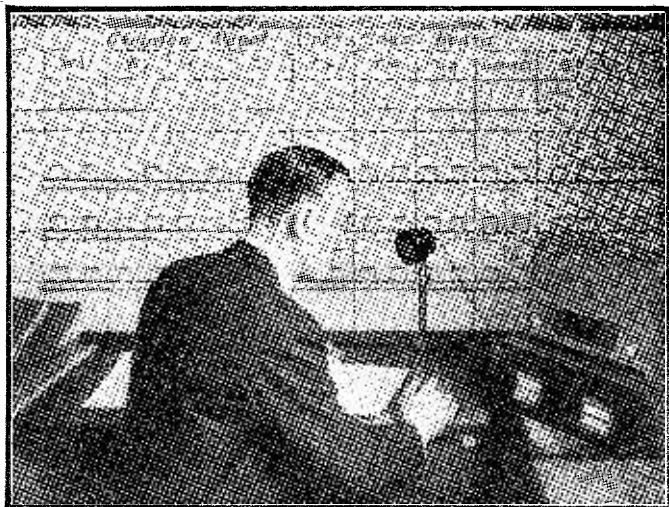

The master transmitter employed by T. Wall and Sons, Ltd., at Warringham.

is at once transmitted to the nearest van. Within 10 minutes, fresh supplies are at the door. Supply vans are radio-controlled within a radius of 15 miles.

Output Rise to £85 Million

EXPANSION, in the radio industry's total value of production is expected to rise this year to about £85 million, an increase of £10 million on last year.

Last year's output of television receivers (540,000) is expected to be increased by a figure of

would give an annual total of £24,250,000.

London to Brighton Walk

THE second half of the 25th London to Brighton walking race on September 8th was radio controlled.

A chain of short-wave radio stations, stretching from Crawley down to the finishing point at the Aquarium on Brighton front, enabled all the officials to be kept in touch with the walkers and at the finishing point loud-speakers

fine wire, magnetic materials, electronic valves and tubes and electronic equipment.

Communication with Canberra

THE wireless communication and navigational aid equipment installed in the English Electric "Canberra" for its recent Atlantic crossing was designed and manufactured by Marconi's Wireless Telegraph Co., Ltd.

This was the second such crossing but the flight was officially observed on this occasion in order to establish the new east-west record.

Not only the wireless equipment but also the radio officer was "Marconi" for the record attempt. He was Mr. R. H. T. Rylands, 29, of Bedford.

Interference Cure

A NEW cure has been devised by means of which, it is claimed, all interference with broadcast and television reception from electric sewing machines is eliminated.

A few condensers and chokes comprise the new form of suppression and are so small that they may be packed into a match-box. The suppressors cost about ten shillings each.

Broadcast Receiving Licences

THE following figures give the approximate numbers issued during the year ended 31st July, 1951.

Region	Number
London Postal ..	2,360,000
Home Counties ..	1,655,000
Midland ..	1,760,000
North Eastern ..	1,914,000
North Western ..	1,617,000
South Western ..	1,072,000
Welsh and Border Counties ..	732,000
Total England and Wales ..	11,110,000
Scotland ..	1,116,000
Northern Ireland ..	209,000
Grand Total ..	12,435,000

The above total includes 915,200 television licences.

The monthly increase in television licences (18,200) was the lowest in any month since July last year when the increase was nearly 17,000. The sales of licences usually decline in the



Lord Mountbatten's visit to the T.G.C. stand on the opening day of the Radio Exhibition.

midsummer months; this year there has been the additional effect of the increased purchase tax on receivers.

Transmitters for Egypt

A £80,000 order has been received by Marconi's Wireless Telegraph Co., Ltd., from the Egyptian Ministry of Communications—The Egyptian Broadcasting Authority—for one of the new 100 kW. Medium Frequency Air-cooled Broadcast Transmitters.

These transmitters have met with immediate success and two of them, operating in parallel, have been installed at Daventry for the B.B.C., to radiate the Third Programme. Other orders have been received from Argentina, Denmark, Finland and Norway.

The transmitter for the Egyptian State Broadcasting Authority is to be installed at Abu Zaabal, near Cairo, and will be housed in the same transmitter hall as the Marconi 100 kW. High Frequency Transmitter, now being delivered to the Egyptian Authorities. The complete mast radiator is also being supplied by Marconi's and will be erected by local labour under the supervision of British Engineers.

Two Shows Next Year

IT was recently decided by the British radio industry that

two exhibitions will be held next year.

This is probably due to the approximate 40 per cent. drop in attendance at this year's Earls Court show as compared with the 1949 exhibition.

Earls Court will again play host to the industry next year and Manchester City Hall will be the setting of the second show (April 23rd to May 3rd.).

Ekco's Silver Jubilee Celebration

ON Friday, September 21st, 6,500 employees and friends of E. K. Cole, Ltd., of Southend-on-Sea, came from Southend, Malmesbury, Manchester, Glasgow, Birmingham and London to the Harringay Arena for the show "Rose Marie on Ice."

This marked the 25th anniversary of the founding of the company and the evening included the presentation by Mr. E. K. Cole, the firm's chairman and founder, of gold watches to four employees who have been with Mr. Cole since the founding of the company.

Mr. Cole was presented with a portrait of himself, painted by Frank O. Salisbury, C.V.O., for which the company's employees had subscribed. Mrs. E. K. Cole also received a souvenir of the occasion.

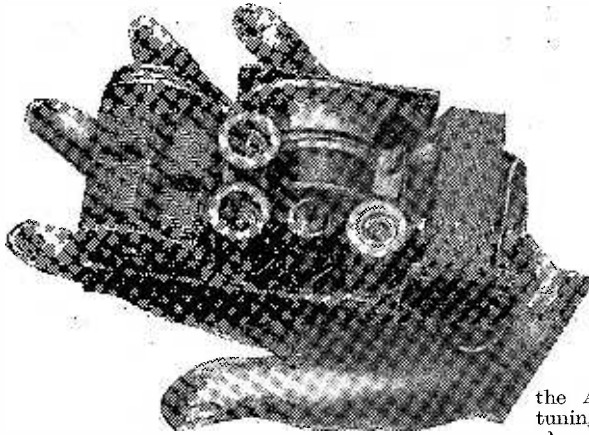

A.C. Mains Midget

A T.R.F. RECEIVER UTILISING
MIDGET VALVES AND A 2½ IN. SPEAKER

By K. Aked

(Concluded from the October issue)

IT is necessary to take precautions to prevent damage to the variable condenser. First, remove the Perspex dust cover, and pass the centre connecting lug through the chassis and solder the lug to the chassis, using a very hot iron. The condenser is held in the desired position during this operation. The lug will hold the condenser quite firmly with a slight resilient action to guard against microphony. Solder the R.F. screen in position with the 8 μ F. smoothing condenser through the hole. The clip on V1 screen retainer will have to be

the Athlone programme was received with the tuning condenser at full mesh. Couplings were placed at 3/16in. and 3/8in. from the main windings for the detector and aerial coils respectively, number of turns as in table. However, the standard 11 m.m. formers may be used and details are given. Litz wire with strands of about 45 s.w.g. should be used as the "Q" drops sharply with single-strand wire. The cores will allow plenty of adjustment but will have to be shortened slightly to fit the length of former used.

Condenser Drive

The prototype is fitted with a miniature version of the normal drum type of drive. It is sweated to the condenser shaft as there is hardly room for other methods of fixing. Provision is made for a small horizontal scale, under the speaker, of clear plastic and calibrated from known stations. A cord from the drum is used to move a wire pointer and there is plenty of room for such a system. The scale is best countersunk in the cabinet rather than attached to the chassis. It may be illuminated by a lamp of the Post Office type, fed from the rectifier heater. No more than 100-150 mA. must be taken however, and the lamp will have to be carefully insulated as there will be full H.T. voltage on it with respect to chassis. The dial cord hole

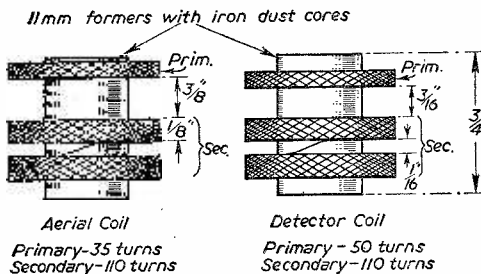

Fig. 10.—Details of the coil.

filed to fit. Leave the speaker and coils on one side until the wiring is almost completed, for the coils are easily damaged whilst soldering other leads. Wire the heaters and rectifier circuit up first. Use the screen pin of V3 as a H.T. point to connect other components that require connecting to H.T. Keep all the small resistors except R4 and R5 close to the chassis and solder three leads for the detector coil to C4, H.T. + and anode of V1 so that the detector coil can be soldered in later. C11, C9 and C7 are connected in after the wiring is completed. This will ensure plenty of room for soldering. Wiring should be checked carefully as the work proceeds to avoid mistakes—it saves trouble searching later.

Coils

In the original model excellent results were obtained by using the B.F.O. coils of Command Receivers. These are wound on 3/8in. diameter powder iron cores and turns were removed until

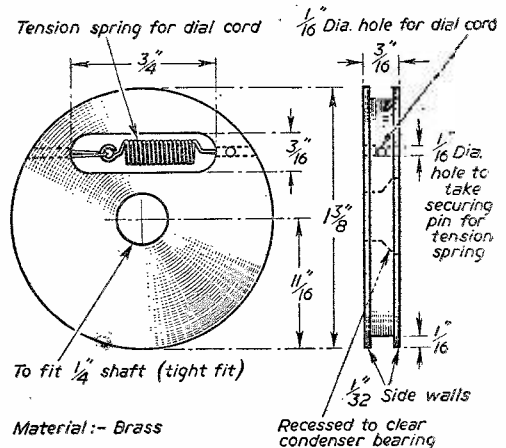

Fig. 11.—Drive and dial details.

nearest the speaker will have to be moved if a pointer system is not used. Naturally, the condenser may be used without a drive but this will spoil the symmetry of the front of the set and also it is difficult to tune the condenser directly, especially on weak stations. The drive specified will give a reduction of about 3 to 1.

Testing and Aligning

When satisfied the set is wired correctly connect to the mains. The H.T. voltage at the rectifier cathode should be approximately 230 volts and at

the remote end of R8 190-210 volts, according to the position of the volume control. Bias voltage on V3 should be around 12.5 volts. Align at the L.F. end by the slugs in the coils and the trimmers at H.F. end of band. The trimmers are a bit awkward to get at but can be adjusted reasonably easy if they are eased before the condenser is fitted to the chassis. Finally, when the set is functioning satisfactorily do not turn up the volume control too far as the speaker is only rated at $\frac{1}{4}$ watt and the output stage will deliver approximately $1\frac{1}{2}$ watts at full output.

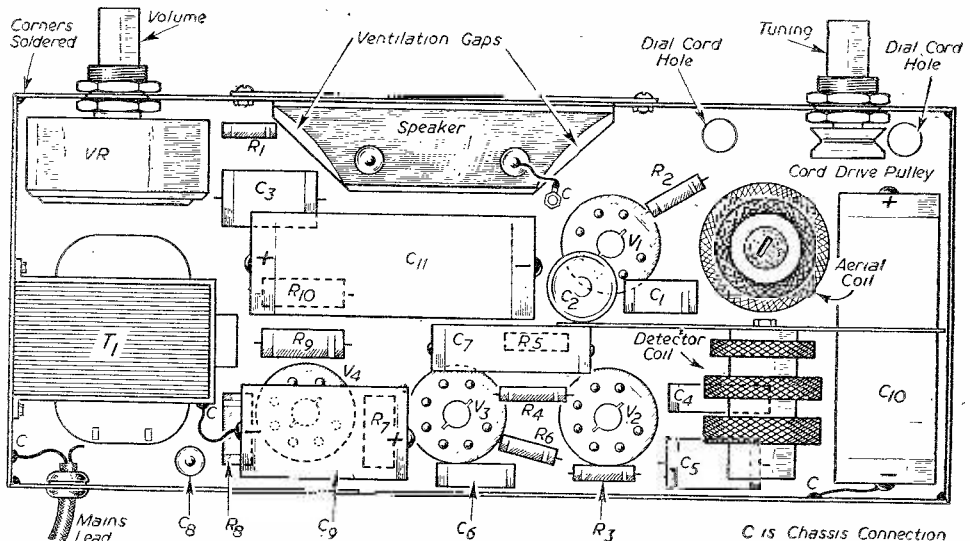
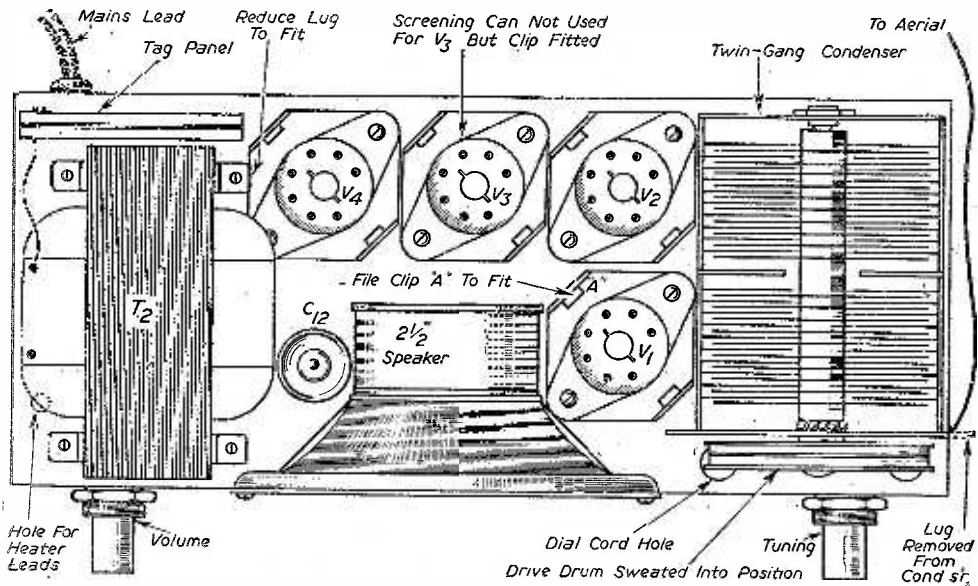
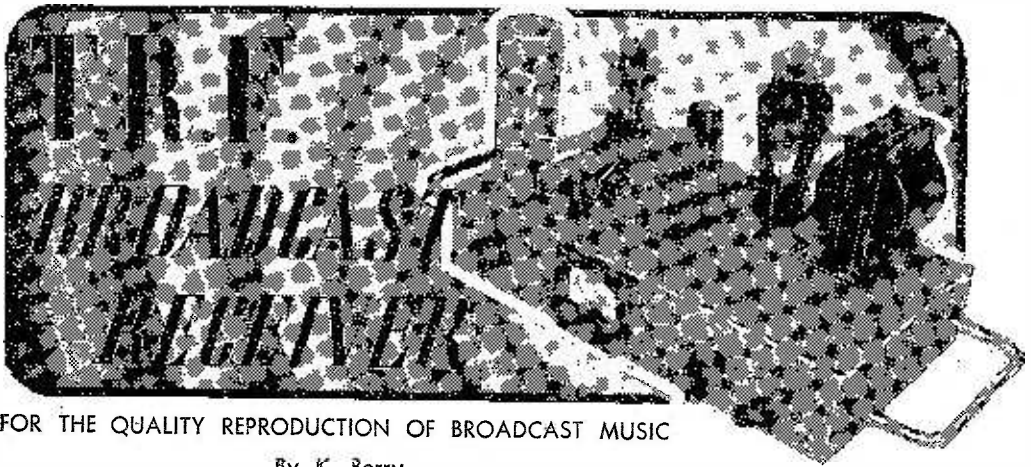

Fig. 12.—Above and below chassis layout.



FOR THE QUALITY REPRODUCTION OF BROADCAST MUSIC

By K. Berry

THE receiver described here was designed because good quality reproduction of broadcast music was required but at the same time the cost of a good push-pull output stage with its expensive output transformer and loudspeaker could not be entertained. A compromise was therefore effected; a good 5in. moving-coil energised speaker was used, and this was mounted on a baffle 32in. square and 1in. thick, which looked after the loudspeaker problem. At the same time the baffle would do service for a 12in. loudspeaker at a later date.

The output transformer used in the original receiver was a Ferranti OP.M1, rewound to match a 3Ω speech coil to the output valve. This re-winding is quite easy as the winding consists of three-formers each with the number of turns marked thereon, and it is a simple matter to wind the requisite number of turns on the old secondary transformers. However, any reasonable transformer should do bearing in mind the high standing current of the output valve and the consequent need to avoid magnetic saturation.

The rest of the components used in the amplifier are not critical.

The Circuit

V1A is a normal radio-frequency amplifier, R.F. gain control being effected by means of VR1 a $10K\Omega$ rheostat. It is transformer coupled by L3, L4 to V2A.

V2A is an infinite-impedance detector which has a negligible damping effect on the tuned circuit L4, C6, and is comparatively distortionless. The rectified signal appears across the cathode load R6, the R.F. component being filtered by C8, R7 and C10.

A single-pole change-over switch has been placed in the input circuit of V1B to enable an external signal to be amplified, in particular a pick-up. V1B is a pentode L.F. amplifier giving a stage gain of approximately 140, decoupled by R10 and C13.

Negative feedback is introduced via the cathode circuit. The voltage across the secondary of the output transformer is divided between VR3 and R13, thus introducing negative feedback over

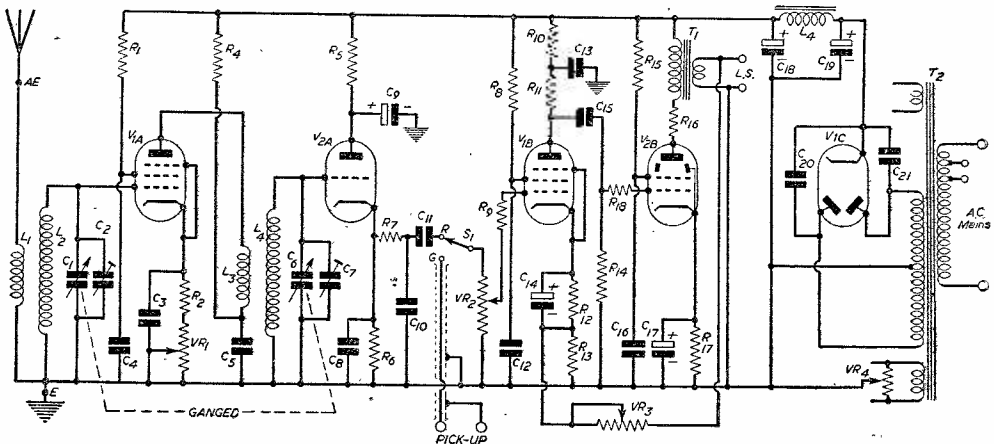

Fig. 1.—Circuit diagram.

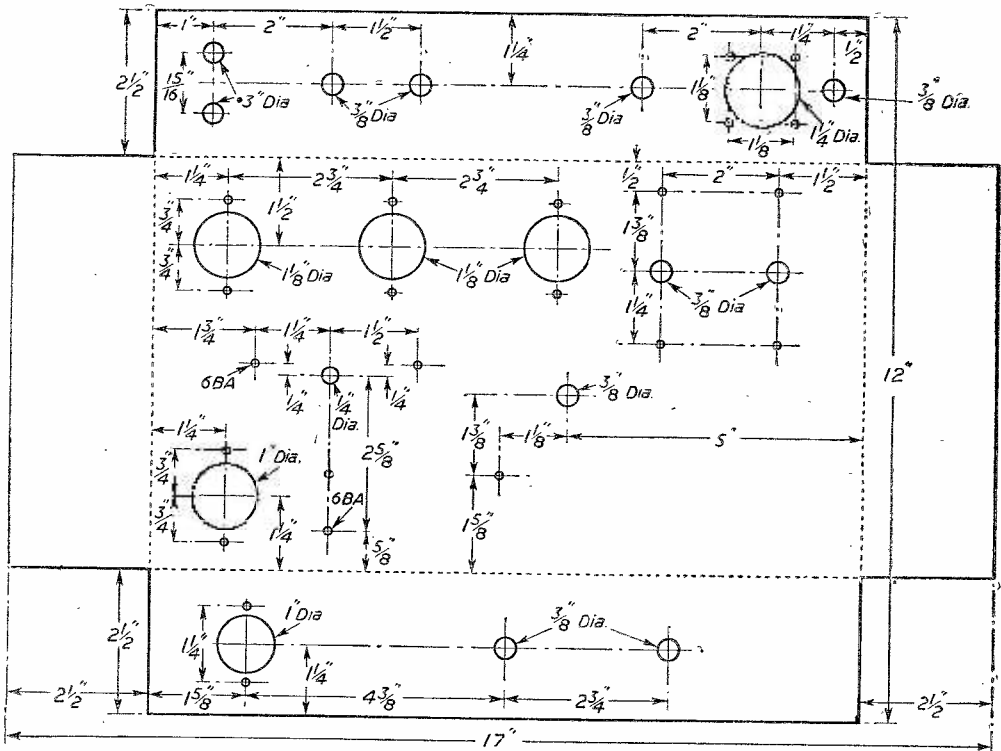

Fig. 2.—Chassis construction and drilling measurements. All holes are 4 B.A. unless otherwise stated.

V1B, V2B and the output transformer, consequently reducing distortion in these components. The amount of negative feedback applied depends on the setting of VR3. It will usually be found that there is a limit to the amount of feedback which can be applied, due to phase shift in the output transformer, and that beyond that oscillation will occur. The liberal use of negative feedback combined with the infinite-impedance detector and the baffle board and speaker are the salient points of this design.

V2B is a beam tetrode which can develop 11 watts output at 15 per cent. harmonic distortion, which is far too distorted to be of use in this circuit. However, by applying negative feedback, an output of some 2-3 watts *mean* is possible without any audible distortion on transients. The screen voltage is dropped and decoupled by R15 and C16.

The power supply is quite conventional; C18 and C19 are connected across the rectifier to prevent modulation hum. Balancing of the heater potential with regard to chassis is effected by VR4, although in the original receiver it made absolutely no difference as there was no hum in any position!

Construction

Views of the completed receiver are shown and the complete plan of the chassis is given in Fig. 2. The original chassis was 18-gauge bright mild steel, cadmium plated, but tin-plate or aluminium would be equally acceptable. The plan assumes soldered, brazed or welded corners, so that if a different construction is used the ends would best be made separately.

Little difficulty should be experienced in the wiring. It is to be recommended that the receiver

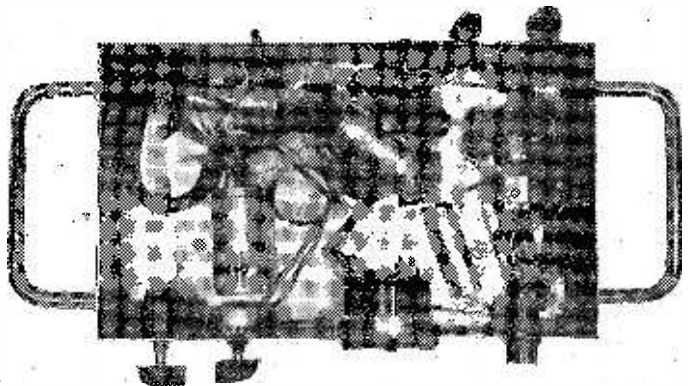

Fig. 3.—Underneath view of the receiver.

COMPONENTS LIST

Capacitors :

C1, C6—500 μ F. 2-gang variable.
 C2, C7—30 μ F. trimmers.
 C3, C4, C5, C11, C15—1 μ F. 500 volts.
 C8—200 μ F. mica.
 C10—100 μ F. mica.
 C13, C16—.5 μ F. 500 volts.
 C12—.25 μ F. 500 volts.
 C20, C21—.01 μ F. mica.
 C9—4 μ F. 450 volts.
 C18, C19—16 μ F. 450 volts.
 C14, C17—25 μ F. 25 volts.

Resistors :

R1—100 $K\Omega$ $\frac{1}{2}$ watt.
 R4, R5, R7, R18—10 $K\Omega$ $\frac{1}{2}$ watt.
 R2—300 Ω $\frac{1}{2}$ watt.
 R6—50 $K\Omega$ $\frac{1}{2}$ watt.
 R8, R14—220 $K\Omega$ $\frac{1}{2}$ watt.
 R9, R10—20 $K\Omega$ $\frac{1}{2}$ watt.
 R11—100 $K\Omega$ $\frac{1}{2}$ watt.

R12—600 Ω $\frac{1}{2}$ watt.
 R13—100 Ω $\frac{1}{2}$ watt.
 R15—7.5 $K\Omega$ $\frac{1}{2}$ watt.
 R17—300 Ω 1 watt.
 VR1, VR3—10 $K\Omega$ rheostat, L1 Wearite PA2 coil.
 VR2— $\frac{1}{2}$ M Ω potentiometer. L2 Wearite PHF2 coil.
 VR4—200 Ω potentiometer.
 L4—20H 100 mA. choke.
 T1—Output transformer. Ratio 37.5 : 1 for 3 Ω speech coil, 16.7 : 1 for 15 Ω speech coil.
 T2—Mains transformer. Pri. 0-220-240 volts.
 Sec. 1, 350-0-350, 100 mA.
 Sec. 2, 5 volts, 3 amps.
 Sec. 3, 6.3 volts, 3 amps.
 S1—Single-pole changeover switch.
 V1A—KTW61.
 V2A—6J5.
 V1B—6SH7.
 V2B—6L6.
 V1C—5Z4.

is first completed and tested before the negative feedback is applied.

It will be seen that one side of the secondary of the output transformer is earthed and the feedback voltage taken from the other side. Now it will be found there is a right and a wrong way to connect the negative feedback circuit and if it is connected the wrong way, positive feedback will ensue, so that if on connecting the feedback circuit oscillations occur (with VR3 at its maximum setting), then reverse the connections to the secondary of the output transformer.

Although the original receiver was intended for medium-wave reception there is no reason why it

should not be built as a medium- and long-wave receiver.

Should a greater gain be desired on the L.F. side of the receiver, then if the following values are used instead of those specified a considerable increase in gain will result—R11 500K Ω , R8 1M Ω , R12 3K Ω . It is not advisable, however, to make this change unless the extra gain is really needed as the chances of instability and noise level are increased.

Finally, it should be said that top cut has had to be effected in the original receiver owing to heterodynes on the B.B.C. programmes in the evenings. Although this is undesirable it seems to be the only solution to the elimination of the heterodynes.

Records Lure Mosquitoes

DR. MORTON C. KAHN, Head of the Department of Parasitology of the Cornell Medical College in New York City, has recently described his extensive experiments in mass extermination of mosquitoes in a broadcast over "The Voice of America's Radio University" programme.

He discovered that mosquitoes make sounds other than the buzzing caused by their wing movements. Furthermore, the male and female sounds differ and that the female's call would lure the male mosquito over a wide area.

A study of the mosquito's flying habits revealed that the males would always fly as closely as possible to females. An examination of the mosquito's anatomy disclosed that the antennae of the male were heavily haired, while those of the female were less so. Dr. Kahn concluded that the male heavily haired antennae might act as a sound-receptor mechanism for sound vibrations emitted by the female.

By placing a microphone into a sound-proof, mosquito-filled chamber, Dr. Kahn heard an amazing variety of sounds through the loudspeaker. One female mosquito was then placed in the chamber, and when she began to call a recording of the noise was made. To test his theory, Dr. Kahn then opened a box of male mosquitoes in his laboratory. They flew about aimlessly, but when they heard

the recorded sound, all the males flew towards the loudspeaker.

Further experiments revealed that the lowest-pitched female noises were most effective in attracting the males, and the radiation of the male call did not attract females. Another discovery was that different mosquito species make different sounds, which therefore require the recording of numerous female calls.

Dr. Kahn describes the sound of a mosquito love-call, greatly amplified, as "a horrendous noise, like that of a giant power saw gnawing its way through a hardwood plank, coupled with the roar of a hundred air-raid sirens."

Dr. Kahn amplified the mosquito call a billion times and broadcast it in a Cuban swamp recognised as a breeding-place for malaria-carrying mosquitoes. Males within the radius of a mile were lured to their deaths by high-voltage electrocution. The apparatus consisted of a large outdoor loudspeaker, recordings with an automatic player, and a 10,000-volt electrical grille that formed the background for the assembly.

Encouraged by results to date, Dr. Kahn hopes that a similar method for home use may be developed. Perhaps every domestic radio set could be fitted with an electric grille over the loudspeaker with sufficient power to kill the amorous mosquitoes, yet harmless to the listener adjusting the set. Also, the time may come when a master recording of the female call could be broadcast from some central location over a large area.



The Radio Show

I LIKED the roominess of the Earls Court Show, and although attendances were very much down and trade on the whole not so brisk as hitherto, I do not think that matters would have been improved if, as some thought, the Show had been held at Olympia. Next year, I learn, the organisers are to hold a show in the City Hall, Manchester, in the spring, probably during April and May. This decision, I think, was taken because of the great interest evinced by Northerners in the Earls Court Show.

Although the attendances were down, great credit attaches to the organisers, and particularly to Andrew Reid, the Radio Industry Council's publicity chief. The exhibition secured excellent publicity in the daily and periodical Press throughout the country, and but for his efforts attendances would undoubtedly have been worse. It was his job to look after journalists, and answer their questions, and Andrew Reid had all the facts and figures at his finger-tips. In my view it was the best-organised show of the whole series. How fickle, however, is public opinion! At Olympia there were complaints that the gangways were too narrow, a criticism with which I agree, and yet there were critics at Earls Court who thought that the wider gangways destroyed the intimacy which was apparent at Olympia.

So far as the trade drop is concerned various reasons were given. Some thought that the Government policy of making prices prohibitive, by purchase tax, etc., and reducing the public spending power in other ways by high taxation was succeeding. In other words, the Government doesn't want you to buy radio and television sets. Judging by the shortage of materials it doesn't want you to have old ones repaired either. The fact is that the public now has less money to spend, and now that basic prices are higher and purchase tax has been increased to 66½ per cent., the prices of even modest receivers which used to cost £15 or so are now in the £40 class. What the position will be next year no one can forecast. Perhaps there will be a general election and a new Government which has different ideas on taxation. The industry itself is, of course, busy with Government orders, otherwise the decline in the public purchasing power would be a serious thing for them.

I noted that most interest was shown in television. My forecast that within 10 years there would be more lookers than listeners will, I believe, turn out to be accurate. Perhaps by that time it will not be necessary to have a broadcast as well as a television receiver. It is also quite possible that all-in-television receivers will have been produced. Projection television demonstrations were most impressive. There is one thing about television—you can see what you are getting for your money!

P.D. or E.M.F.?

WHENEVER I shoot an arrow into the air I can be certain that it will drop with the accuracy of a guided missile plopping into the laps of those for whom it was intended. So it turned out to be with my paragraph under the above heading in the October issue. I want to make it clear that I am not in need of any instruction as to what the two terms mean. I know the argument that E.M.F. is the *absolute* motive force in the circuit, and that the potential difference is the drop in potential across terminals in the network not necessarily containing a source of E.M.F.

Also I know that P.D.s can occur in closed meshes where no E.M.F. exists. Indeed, Kirchoff's Second Law makes it clear. Also P.D. and E.M.F. (in volts) can be numerically equal to each other in the circuit; for example, in a cell without external wiring, but when the cell is delivering current to an external load, the E.M.F. constant, even when the cell is normally considered flat, is always greater than the terminal P.D.

One of my critics on this matter, in a didactic outburst, endeavours to explain all this in a quagmire of tangled verbiage extending to nearly 2,000 words, condescendingly expounding all of these well-known arguments. Indeed, I anticipated all this when I wrote: "I have no doubt that I shall receive a crop of letters from teachers and others carefully explaining the old argument why P.D. is not equal to E.M.F."

One of the critics to whom I am referring, in an effort to set my steps on the paths of rectitude from which he thinks I have in my technical juvenescence strayed, tries to explain that if we detach a piece off a magnet, that piece will try to attach itself to any other pieces of iron, steel, cobalt, *nickel*, etc. I do so hope that he is now fully aware that nickel is a non-magnetic material. This shows how careful critics should be.

On the other hand, I have received letters agreeing with the point of view expressed in my paragraph!

One critic thinks my remarks are crassly misleading, and in a letter to the Editor expresses the view that he will not permit me to be publicly shown to have made an ass of myself.

Well, he wishes to preserve his anonymity; otherwise I could show where the ass resides.

Incidentally, I have received a long letter from an instructor, fully qualified, who agrees with my point of view and thinks that academic distinctions, including the misuse of the term "volt," should give way to practical applications and ideas. Perhaps readers from this point would like to debate the matter amongst themselves in the correspondence pages.

A Ribbon

AN IDEAL INSTRUMENT FOR

By W. P.

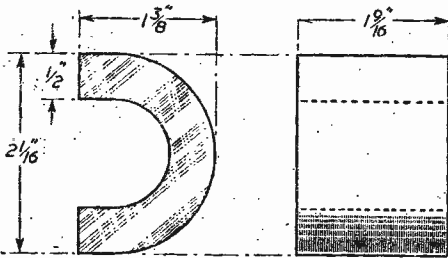

Magnet 1-off taken from Hand Generator of Wireless Remote Control Unit No. 2 ZA12643

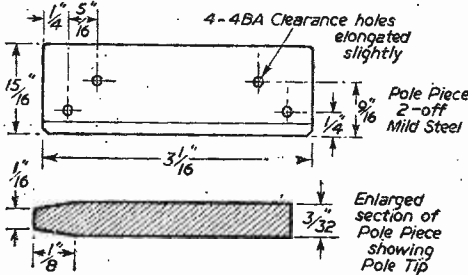

Fig. 1.—Dimensions of the pole pieces.

A RIBBON microphone differs from all other types in that it is operated by the velocity of the sound waves and not by the pressure. Hence it is sometimes called a velocity microphone.

It is capable of extremely good quality owing to the low inertia of the ribbon, which consists of a strip of very thin aluminium foil that is able to follow faithfully the movement of the air around it. It might be said that the foil actually forms part of the medium through which the sound waves travel.

Its main fault is low output, but it will usually be found that the better the quality of a microphone the lower will be its output. Very roughly, a ribbon microphone will develop about half the voltage of a moving-coil type. Also, its impedance is very low, being only that of a single conductor a few inches long. This necessitates the use of a line transformer placed as close as possible to the microphone.

The construction is not difficult though the fitting of the ribbon calls for considerable care. In the microphone here to be described the method adopted makes it a straightforward job.

This microphone has been in use for over a year and has given consistently good results with a wire recorder for which it was built. Top response is excellent and gives a naturalness of reproduction lacking when other types of microphone are used. On the other hand, if it is used too close to the mouth the lower frequencies are accent-

uated. This is an inherent fault of the ribbon microphone but it disappears when speech takes place at about 12in. distance.

Sensitivity is good, normal speech being very clear and distinct at from 12ft. to 14ft. in the room in which it is used.

The Magnet

The permanent magnet used is taken from the hand generator of a Wireless Remote Control Unit No. 2, ZA12643. Dimensions are given in Fig. 1.

Construction

Begin by making the blocks and clamping bolts, Fig. 2. The sectional view shows how the tapering slots are cut. The shallow slot 5/16in. wide is to give air-space immediately behind the ribbon and the deep slot 1-1/16in. wide is to ensure that no "box effect" takes place between the back of the ribbon and the inside of the magnet. These blocks may be made of any insulating material capable of being tapped. Only the bottom block requires the two tapped holes for the terminal screws.

The magnet is clamped between these blocks.

Use sub-standard (small across flats) 2BA nuts on the clamping bolts. Rivet over one nut on each bolt.

The pole-pieces, Fig. 1, should be flat and care given to forming the tips so that they are smooth and straight with a very small radius along each edge of the 1/16in. flat tip.

Do not elongate the holes until assembly.

Fig. 3 shows the tensioning and spring plates. Cut and drill as shown, then bend as indicated in the enlarged view.

To solder on the 5BA nuts on the top of the

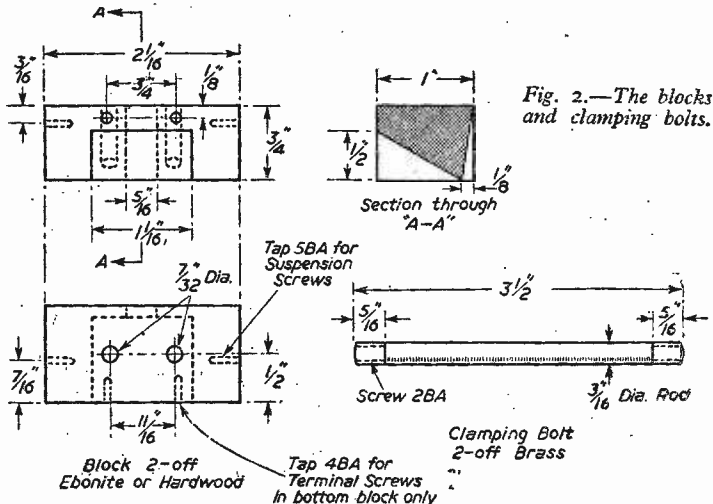

Fig. 2.—The blocks and clamping bolts.

Microphone

USE WITH A WAVE RECORDER

Halket

tensioning plate, blacken two 5BA screws in a candle flame then pass them through the holes and screw the nuts hard on. The carbon will prevent the solder sticking to the screws. When the nuts are soldered, remove the screws and with a fine file dress and radius the front (bent) edge of both plates. Radius also the inside edges since the ribbon passes over these and down to the clamps and will break on an edge that is in any way sharp.

Next make the clamps and little suspension eyes, Fig. 3.

Figs. 4 and 5 show the details of the adjustable stand which is quite straightforward.

Do not make the bush on the top of the column too tight a fit or the conduit may split.

The hardwood cross-members forming the base are tapped to correspond with the four $\frac{1}{4}$ in. holes in the flange at the bottom of the column.

The rubber pads may be lady's size circular rubber heels.

Assembly

Scribe a centre line across the top of each block and mark the blocks "top" and "bottom."

Position the small brass clamps shown in Fig. 3 on the blocks so that they are exactly central and have their back edges flush with the back of the blocks. Mark through and drill and tap.

Position the tensioning plate on the top block so that its bent edge stands out $\frac{3}{64}$ in. over the front of the block. Drill and tap and do the same with the spring plate on the bottom block.

Lightly gum two layers of lint around the inside of the magnet, then clamp the magnet between the

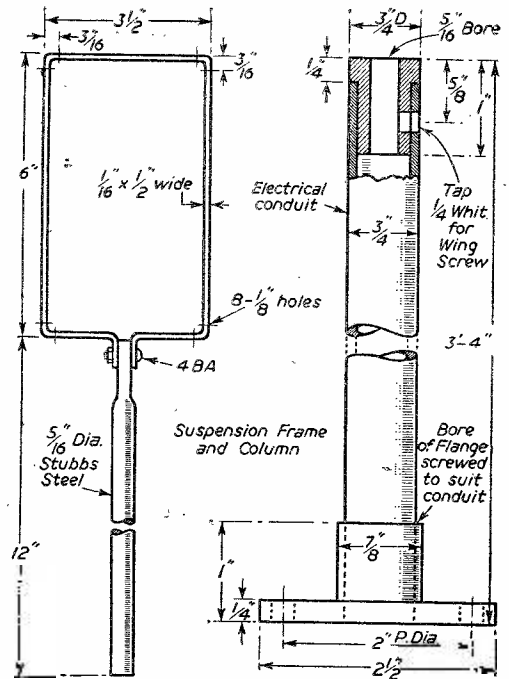

Fig. 4.—Details of the adjustable stand.

blocks which have no components attached to them yet. Set the front faces of the blocks flush with the front face of the magnet and tighten the clamping bolts lightly. Lay the magnet on its side on a flat surface and with a surface-gauge adjust each block until the centre lines are central with the magnet and in line with each other. Tighten up.

Lay a piece of $\frac{3}{16}$ in. wide non-magnetic material central with the centre line, from block to block and clamp on with toolmaker's clamps.

Place the pole-pieces, having marked them "top" and "bottom," against the $\frac{3}{16}$ in. distance piece and mark through and drill and tap the eight holes.

Elongate the holes in the pole-pieces until each pole-tip can be withdrawn $\frac{1}{16}$ in. from the distance piece. Remove the pole-pieces and distance piece. Elongate slightly the holes in the tensioning and spring plates and fix in position using a piece of flat $\frac{3}{64}$ in. steel laid on the faces of the blocks and magnet. When the bent edges of the plates are flush with the steel plate tighten up the screws permanently.

Now see that the bent edges are lying parallel with the tops

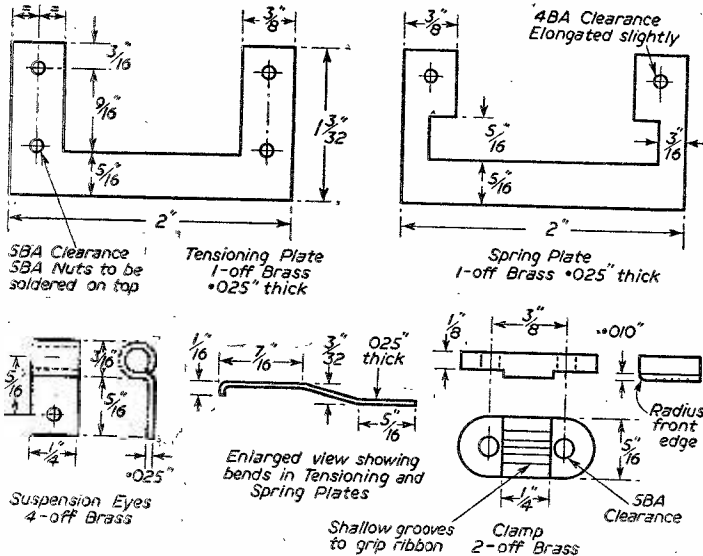

Fig. 3.—The tensioning and spring plates.

of the blocks. Twist them if necessary until they are. Put in the two 5BA screws in the tensioning plate and screw down until they just touch the top of the block.

Fix on pole-pieces, using *brass* screws, and make sure that everything is central, in line and fitting properly. The tensioning and spring plates should be $1/32$ in. clear of the ends of the pole-pieces. Remove the pole-pieces.

Fitting the Ribbon

Cut off about 12in. of foil and paper from a large fixed condenser and steep in hot water until the foil and paper separate easily.

Measure the thickness of the foil to make sure it is thin enough. Its thickness should be a quarter of a thou. (.00025in.), or less. To measure this size fold a piece of foil until four layers are obtained which should measure .001in. in a micrometer.

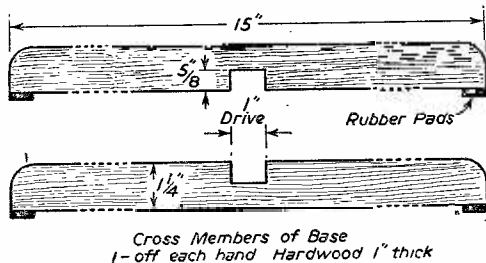

Fig. 5.—Further details of the stand.

Lay a length of the foil on a clean, medium thick magazine and carefully clean off any remaining grease with a soft rag dipped in petrol or other solvent. Clean both sides.

With a steel 12in. rule laid along the foil make a cut with a razor blade running $1/8$ in. from one end to the other. Move the rule back $3/16$ in. and cut the ribbon this width. Begin the cut $1/8$ in. from one end. This prevents the foil from wrinkling. Lay the ribbon aside until needed.

It is advisable to fit the ribbon where the magnet has little chance of picking up steel dust or filings.

Clamp the magnet, face upwards, in a small vice so that there is a clear drop from the top face of each insulating block and laying a spirit level across the magnet, adjust until it is horizontal.

Screw in the adjusting screws in the tensioning plate a quarter of a turn so that the plate just rises and put a dab of gum on the blocks between the tapped holes for the small brass clamps, and leave it to become tacky.

The ribbon may now be put on.

Fold over the ribbon for $1/8$ in. from each end and attach a crocodile clip over each folded portion.

Lift both clips with the ribbon hanging between and lay the ribbon along the centre line from tensioning plate to spring plate and allow the crocodile clips to hang freely.

Adjust the ribbon until it is exactly central between the holes for the clamps and when certain that it is lying without any twist or unevenness, press it against the tacky gum.

Put the clamp on the bottom block and tighten down the screws alternately until the ribbon is firmly held.

Put the clamp on the top block but, before tightening the screws, screw back the tensioning screws so that the ribbon will be released from strain. Now tighten down the clamp and cut off the excess ribbon.

Clean the pole-pieces very carefully to make sure that there are no steel filings sticking to them.

Lay one on the magnet and slide inwards until the tip is $1/16$ in. from the ribbon. Put in the two outside screws and bind lightly, then the two inside screws but leave them loose. Do the same with the other pole-piece, taking great care, for it will tend to jump across and destroy the ribbon.

Remove the microphone from the vice and with a small brass bar, holding the microphone up to the light, tap the outside edge of a pole-piece until the tip is about .005in. from the ribbon. Do not attempt to make this gap any smaller. If the tip does go too close grip the projecting edge of the pole-piece with pliers and draw it back. The pole-pieces on the arrangement drawing, Fig. 6, are shown flush with the outside of the magnet, but if they have been made as in the detail drawing they will stand out for this purpose.

When both pole-pieces are set and firmly screwed down, paint a coating of nail varnish across the ribbon where it crosses over the tensioning and spring plates. This anchors the ribbon to the plates. Leave to dry then put on another coating.

When the second coating is dry lay the microphone on its back and, with a 2-volt cell and small flash-lamp in series, send a current through the ribbon by touching a screw on the tensioning and spring plate with the connecting wires. If the ribbon goes down, reverse the connections. Now remove the small lamp and connect the cell straight across the ribbon. It will bulge upwards, grow warm, send off a little smoke and make scratchy sounds. Hold it thus for a few seconds then disconnect.

This treatment will even out any small wrinkles.

The microphone can now be left aside, face downwards on a flat surface.

The Line Transformer

The core of the line transformer should be about $3/8$ in. square and the primary winding, that is, the winding which carries the ribbon current, is two layers of 16 turns each, 20 or 22 s.w.g. enamelled copper wire. The secondary must be wound to suit the amplifier with which the microphone is to be used.

LIST OF COMPONENTS

MICROPHONE

- 1 permanent magnet, as specified. Item 1.
- 2 pieces mild steel, $3/8 \times 1 \times 3/32$. Item 2.
- 2 pieces ebonite, $2/8 \times 1 \times 3/8$. Item 3.
- 2 pieces brass rod, $3/16 \times 3/16$ dia. Item 4.
- 2 pieces brass sheet, $2 \times 1 \times 1/8 \times .025$. Items 5 & 6.
- 2 pieces brass bar, $3/8 \times 5/16 \times 1/8$. Item 7.
- 4 pieces brass strip, $1 \times 1/4 \times .025$. Item 8.

STAND

- 1 piece brass strip, $20 \times 1/2 \times 1/16$.
- 1 piece Stubbs steel, $12 \times 5/16$ dia.
- 1 piece electric conduit, $40 \times 3/4$ dia.
- 1 bush metal, $1 \times 3/4$ dia.
- 1 flange metal, 1×2 dia.
- 2 pieces hardwood, $15 \times 1 1/4 \times 1$.

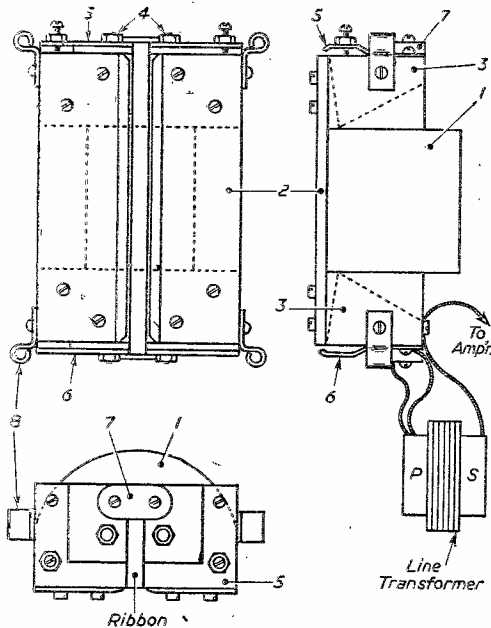

Fig. 6.—The arrangement of the pole pieces.

The line transformer used with the microphone described was a step-down transformer with a 5-ohm winding. Since this 5-ohm winding matched the input transformer of the amplifier, the high resistance winding was stripped off and the primary wound over the 5-ohm winding.

It would be more efficient to wind the primary next to the core, but the voltage output of the microphone proving to be more than ample, maximum efficiency was not required.

Some experiment with the line transformer is well worth while, but the core area and the primary winding as described give very satisfactory results.

Final Assembly

The side elevation, Fig. 6, shows how the line transformer is slung from the microphone.

Two 16 s.w.g. wires go from the secondary to the terminal screws.

Keep the leads to the primary as short as possible, about 1 in. long. Solder one to the extreme rear of one side of the spring plate. The other is soldered to the end of one of the clamping bolts, Fig. 2, Item 4, which is used as the conductor from the tensioning plate. Solder a short 16 s.w.g. piece of wire from the extreme rear of one side of the tensioning plate to the top of the same clamping bolt.

Now mount the microphone in the frame, supporting it with thin, strong cord from the holes drilled in the frame to the small suspension eyes.

Ribbon Tensioning

Adjust the microphone to a suitable height and blow gently and directly on the ribbon. If it appears to tremble more freely on one side screw down the screw on the tensioning plate on that side. Only give the screw the merest fraction of a turn, other-

wise the ribbon may break. This adjustment could be made less critical if the spring plate were made thinner and more springy, but it was found that when this was done undesirable resonance peaks appeared. Keep blowing gently on the ribbon and adjusting the tension until the ribbon trembles evenly.

Testing

Now connect up to the amplifier and test.

If the reproduction sounds tinny the ribbon is too slack.

Tighten up until a natural quality is obtained. The tension should be such that a very light breath on the ribbon causes it to tremble just perceptibly.

Dab a spot of nail varnish round the tensioning screws and nuts to lock them.

Since the ribbon microphone is susceptible to magnetic dust and to draughts, make a thin silk envelope and slip it over the frame and microphone, tying it below.

Remarks

There is no great difficulty in fitting the ribbon, but it calls for a light and sure touch.

Ribbons $\frac{3}{16}$ in. and $\frac{1}{16}$ in. were tried and also, somewhat thicker, but the ribbon $\frac{3}{16}$ in. wide and .00025 in. thick proved superior to any other.

Book Review

THE first edition of "R.S.G.B. Amateur Radio Call Book" is now on sale at 3s. 6d. per copy (3s. 9d., post free) from the headquarters of the Society at New Ruskin House, Little Russell Street, London, W.C.1.

It contains up-to-date names and addresses of some 6,000 licensed amateur transmitting stations in the British Isles and Irish Republic and it is believed to be as accurate a record of amateur activity in these isles as has yet been produced. Copies may be obtained in the Irish Republic from the honorary secretary of the Irish Radio Transmitters' Society, Captain A. C. Woods, 17, Butterfield Crescent, Rathfarnham, Dublin. If a call sign does not appear in the book the licensee should notify the Call Book Editor direct and non-members of the society are asked to advise the Call Book Editor of any changes of address. Members of the R.S.G.B., when changing their address, need only advise the general secretary in the ordinary way, but should ensure that their full call sign is shown. The address of the Call Book Editor is: Mr. J. P. P. Tyndall, G2QI, 174, The Drive, Ilford, Essex.

NOW READY!

The Entirely New 12th Edition of The Famous Standard Work

THE PRACTICAL WIRELESS ENCYCLOPEDIA

By F. J. CAMM

Price 21/- or 21/10 by post from:

GEORGE NEWNES LTD., Tower House,
Southampton Street, Strand, W.C.2.

Alkaline Dry Cell Battery

A NEW COMPACT ELECTRICAL DRY BATTERY FOR PORTABLE DEVICES

By "Technicus"

THE field of small engineering and electrical patents is strewn down the years with ideas which have not been developed, either because they did not fit into the existing scheme of things, there was no means of economical production or perhaps they proved too great a tax on the imagination of the day. Thus have many excellent ideas laid fallow, to find themselves suddenly developed and exploited on a world-wide scale as though they were a creation of the hour.

The use of mercuric oxide as the positive element is not new, for several Germans suggested it in patents 25 years or more ago. It took, however, a Second World War with its multiplicity of small, portable electrical devices to show how useful was this original German idea. But to describe the matter in that way may be misleading, for in the interval between the original idea and the mass

two thousandths of an inch thick, interwoven with special paper. But this design of anode is now replaced by a pressed powder, made up of zinc which is pelleted after the powder particles are amalgamated.

The two arrangements are shown in Figs. 1 and 2, from which it will be seen that the powder pattern enables a flat cell to be made, an obvious advantage with certain portable electrical devices. A zinc disc on the top constitutes the external negative terminal of the battery, while sealing of both the rolled zinc or pressed powder anode types is done with neoprene, which introduces the second of modern synthetic materials to the dry battery.

Performance

High efficiency is obviously desirable in a dry cell used in, for example, a portable radio set, both

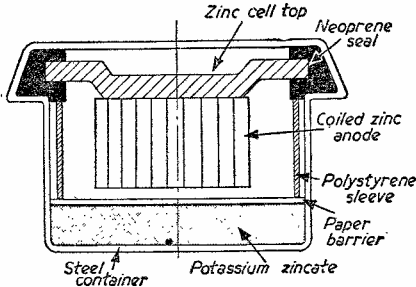

Fig. 1.—Rolled zinc anode.

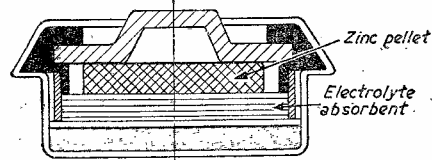

Fig. 2.—Pressed powder anode.

production of the Ruben cell great strides had been made in methods of manufacturing alkaline dry batteries. One essential requirement of the recent war was that the production of any electronic idea had to be on a massive scale or not at all. The battery people in the United States had accumulated some experience in dealing with large numbers, so that they were capable of coping with requirements.

The Principle

The anode of the Ruben cell can be either a roll of zinc or zinc powder. The electrolyte is a solution of potassium zincate in caustic potash, while the depolarising cathode material is the mercury oxide referred to above. This is mixed with graphite powder, which provides the required conductivity for the oxide. A feature is the use of a polystyrene sleeve to insulate the anode from the steel outer container, which is chemically resistant cold rolled metal. The barrier consists of a specially treated paper that resists attack by the alkali, enabling a wet depolarising surface to be maintained without permitting the passage of depolariser to the anode.

The above description covers the general chemical aspects, but no less important is the method of putting together the various components. Originally, a rolled zinc anode was preferred, this being made up of a spirally wound corrugated strip of zinc about

to save weight and to maintain electronic efficiency. The Ruben cell is claimed to utilise 80-90 per cent. of its constituents, and yield about five times the service of the conventional dry cell. With an open circuit voltage of 1.34, and closed circuit value of between 1.24 and 1.31 volts, the discharge curve is sensibly flat, as shown in Fig. 3, where its performance is compared with a conventional dry cell. This flat curve is a valuable feature and means, obviously, that an optimum working efficiency is maintained over longer periods with electronic equipment.

One of the essential requirements of a dry battery is that it stores well. Without this property a battery is of little value, for to maintain supplies to users in war-time the manufacturer must work a year or two ahead of demand, which may fluctuate violently. A shelf life of at least two years is desirable, although in peace-time this may not be necessary. Fig. 4 illustrates how this new alkaline dry cell behaves in comparison with an ordinary

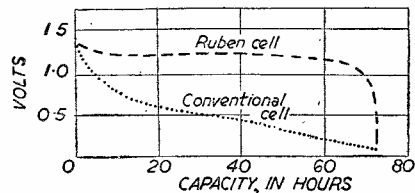

Fig. 3.—Discharge curve of Ruben cell compared with that of conventional cell.

cell, from which it is evident that it marks a distinct improvement in battery design.

The operating characteristics of the Ruben cell

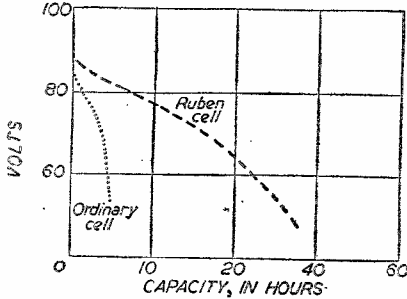

Fig. 4—Capacities of Ruben cell compared with ordinary cell after 18 months' storage.

have been evaluated thoroughly and it may be said to be a commercial proposition; despite its higher cost of manufacture compared with the

conventional dry cell. There appear to be no obvious disadvantages, and on technical grounds one can expect steady progress. It is to be remarked that much of the development work, prior to its full-scale production for the American armed forces during the recent war, was telescoped from years to months, in which the possibilities of intense electro-chemical research was graphically demonstrated.

Uses for the Cell

One of the obvious uses for the new alkaline cell is in deaf aids, where compactness and high capacity is essential. Here the pressed powder anode type, with its flat form, would be handy. Since the war there has been a world-wide growth in the use of portable radio, not only by Service personnel but by the public. For this compactness, long life and a flat discharge curve are highly desirable. New ideas continue to come on to the market, such as miniature flashlights or torches, for which an alkaline cell of the Ruben type is well suited. Altogether one might say that the demand for lighter, higher capacity cells is growing, spelling the expansion of such batteries as this.

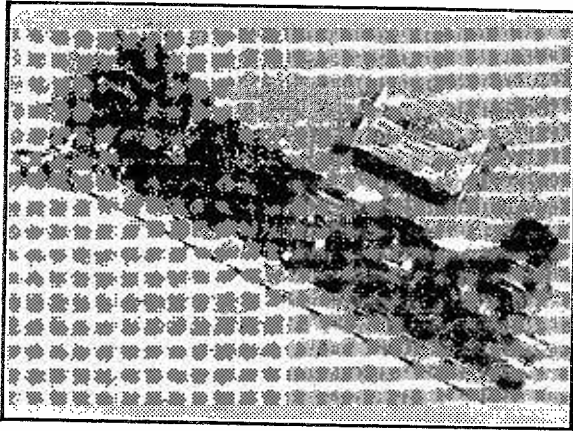

Fig. 1.—The G.E.C. experimental crystal valve midget receiver. Comparison with the matchbox gives a good idea of its size.

As an illustration of the capabilities and possible future applications of the germanium triode, the G.E.C. has built a simple experimental radio receiver which gives acceptable loudspeaker output using germanium triodes instead of the usual thermionic valves.

Germanium triodes, as most readers know, are descendants of the crystal detectors used in the early days of radio, and have the same essential feature of a metallic crystal to which contact is made by means of points. The early crystal detectors were very unstable and erratic and have been completely superseded by the development of germanium crystal diodes, which the G.E.C. produces for television receivers, modern crystal receivers and other technical applications.

Experimental work in connection with these diodes has led to the development of the G.E.C. germanium triode and it is now possible to design a radio receiver which is stable, capable of with-

L.S. Crystal Valve Receiver

AN EXPERIMENTAL SET USING
GERMANIUM TRIODES

standing severe mechanical shock and at the same time able to produce loudspeaker output with a low power consumption.

Experimental Only

Three points must, however, be borne in mind in connection with the present receiver: (1) it is only experimental and the industrial production of such a set is unlikely for some time; (2) although no filament heating power is required for the set, it is not independent of electrical supplies and it still needs an H.T. battery (or an equivalent mains unit, which may utilise germanium diodes as rectifiers); (3) the crystal triode is not likely to replace the existing thermionic valves of an ordinary radio receiver at present. Nevertheless, the germanium triode is an important development in the field of electronics and it seems likely that the first applications will include electronic computing machines and lightweight radio sets.

To the question "What is the advantage of a crystal triode if an H.T. battery is still necessary?" there is a fourfold answer: there is no filament or cathode to be heated; the unit is extremely robust; it is very compact and also very long-lived. Filament or cathode heating may not seem of great

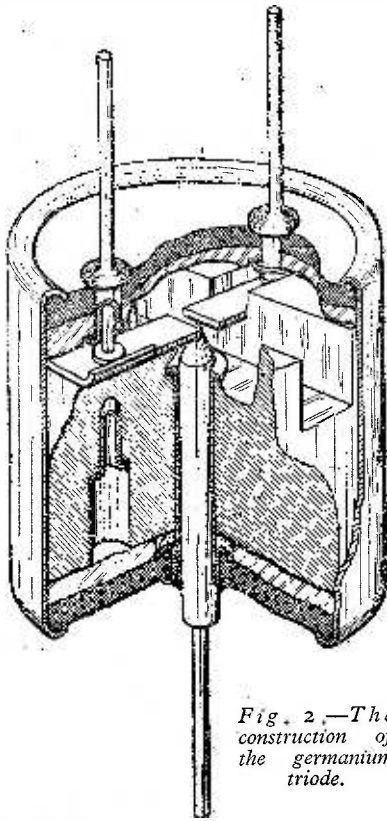

Fig. 2.—The construction of the germanium triode.

importance to the layman, but in some receivers—for instance, portables—the necessary equipment for it can add appreciably to the weight of the set. In apparatus where thousands of valves are employed, e.g. computing machines, the amount of power required for filament heating and the corresponding amount of useless heat developed may be very substantial.

A battery is necessary in an "all-crystal" receiver because it is impossible (at least, in the realm of science) to obtain "something for nothing." If power, in the form of a large volume of sound, is to be obtained from the loudspeaker, at least an equal amount of power must be supplied to the apparatus. In practice more must always be supplied on account of internal losses, but this wastage, because there is no filament to heat, is relatively low.

Technical Notes

The experimental receiver (see Fig. 1) is of comparatively simple design and uses a two-circuit tuner to obtain reasonable selectivity and five G.E.C. germanium triodes in the R.F. amplifying, detector and push-pull A.F. output stages, which results in a receiver of sensitivity suitable for local station reception and an audio output of about 50 milliwatts. A more sensitive and selective receiver can of course be made by using more germanium triodes, for example in a superheterodyne

circuit, where a germanium triode oscillator would be employed.

The total power consumption of the present receiver is about 10 mA. at 50 volts, from which it will be seen that about 10 per cent. of the total power input is utilised as loudspeaker output.

The design of the germanium triode is illustrated in Fig. 2 and is of a form which can be manufactured relatively easily. It consists of two phosphor-bronze blades 0.003in. thick and 0.04in. wide, supported in a moulded insulator. The gap between the blades is very critical, and is obtained by means of a manufacturing technique which involves mounting a single strip across a channel in the moulding and subsequently shearing a gap a few thousandths of an inch wide with a specially designed cutter. The germanium is soldered to the tip of a metal stub and is ground to a point, with an angle of 60 deg. Then by inserting the apex of the resulting cone into the gap between the blades, the essential two-point contact is made with the germanium and with a spacing which can be very accurately controlled. The three electrodes are then the two blades and the stub.

In simple terms, the electrical operation of the triode depends on the fact that if a negative potential is applied to one of the blades (called the "collector") then the current to it can be varied by altering the positive voltage applied to the other blade (called the "emitter"). See Fig. 3. The "emitter" draws appreciable current when positive voltages are applied to it, in contrast to the thermionic valve, in which grid voltage is the important factor controlling the anode current. In the germanium triode the "emitter" current controls the "collector" current, i.e. it is a current-operated device rather than a voltage-operated.

The characteristics of the germanium triode result in a device of low input impedance (of the order of 500 ohms) and of relatively high output impedance (of the order of 30,000 ohms), and of course the associated circuits have to be designed with this in mind.

For an amplifier, a typical operating condition would be: collector, 1.5 mA. at -30 volts; emitter, 0.5 mA. at $+1$ volt, and with proper impedance matching such an amplifier stage will give a power gain of 20-30 dB.

Due to the limited safe collector current, the power output of a single germanium triode of the present design is about 20 milliwatts, for a tolerable degree of distortion. Oscillators, however, may be made with outputs up to about 100 milliwatts. There is an inherent upper frequency limit for operating the germanium triode, which arises from transit time effects in the germanium. At present this limit is about 10 Mc/s.

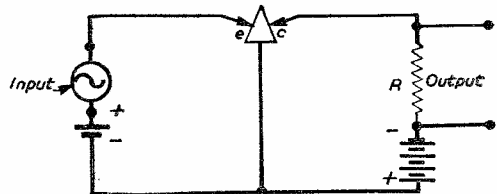
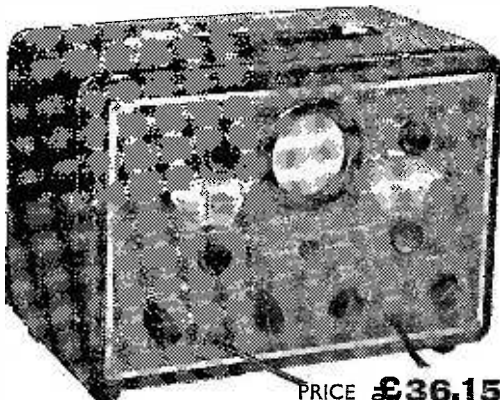

Fig. 3.—A triode amplifier circuit.

THE *New* WINDSOR Television WOBBULATOR

MODEL 260A

PRICE **£36.15.0** LIST

EARLY DELIVERY. Please write for further details and information on other WINDSOR and TAYLOR products.

TAYLOR ELECTRICAL INSTRUMENTS LTD.
419/424 MONTROSE AVENUE, SLOUGH, BUCKS
Telephone : SLOUGH 21381 (4 lines). 'Grams & Cables : Taylins, Slough



The first self-contained electronic instrument providing visual alignment facilities for television receivers. Simple, compact and efficient—its use will save many hours of valuable time in the service department.

FEATURES

- CARRIER FREQUENCY. 5-70 Mc/s. 10-140 Mc/s (on 2nd harmonic).
- BANDWIDTH. 0-5 Mc/s total. 0-10 Mc/s (on 2nd harmonic).
- SWEEP FREQUENCY. 50 c.p.s. sinusoidal, return trace blacked out automatically.
- OUTPUT. Adjustable from 0-10 mV. approx. Fixed and variable attenuators are fitted. Output impedance 75 ohms.

BUILD YOUR OWN MODERN RECEIVER for HALF the normal cost

You're SURE to get it at
STERN'S
ESTABLISHED 25 YEARS

SOME POPULAR CIRCUITS for the HOME CONSTRUCTOR

- ★ A MIDGET 4 STATION "PRE-SET" SUPERHET. RECEIVER for A.C. mains. Designed to receive any three stations on Medium Waveband and one on Long Wave by the turn of a Rotary Switch, no Tuning being necessary. The set can be supplied either as a Complete Kit of Parts, or by purchase of the Components separately. The complete Assembly Instructions, showing the Wiring Diagram and Component Layout and Point to Point connections, together with a Component Price List, available for 1/9.
- ★ A 4-VALVE T.R.F. BATTERY PORTABLE "PERSONAL" SET, available as a Complete Kit of Parts or by purchase of the Components separately. The complete price details, including an individual Component Price List, are included in our set of Assembly Instructions, which is obtainable for 9d. In addition, these detailed Assembly Instructions also show the complete circuit, with a Practical Component Layout, which in themselves make the assembly of the set quite simple.
- ★ A MIDGET 4-VALVE SUPERHET. PERSONAL SET, covering Long and Medium Wavebands and designed for Mains or Battery operation. This receiver is designed to operate on A.C. mains or by an "All-dry" Battery; either method is selected by means of a Rotary Switch. It is so designed that the Mains Section is supplied as a separate section which may be incorporated at any time. The set, therefore, can be made either as an "All-dry" Battery Personal set or as a Midget Receiver for Combined Mains/Battery operation. The set can be supplied either as a Complete Kit of Parts or by purchase of the Components separately. The Assembly Instructions, which include Wiring Diagram and Practical Component Layouts, are available for 1/9. This also includes a separate Components Price List.
- ★ THE MIDGET A.C. MAINS 3-VALVE RECEIVER, as designed and published by "Wireless World," covering Long and Medium Wavebands. Cost of all Components to build this set is £4/17/9. A reprint of the complete Assembly Instructions, including Practical Layouts, is available for 9d.
- ★ THE "WIRELESS WORLD" MIDGET A.C. MAINS 2-VALVE RECEIVER. We can supply all the components including Valves and M/Coil Speaker, to build this set for £3/10/0. Reprint of the original Assembly Instructions and Circuit may be obtained for 9d.
- ★ THE "SUMMER ALLDRY" BATTERY PORTABLE, as published in the June issue of "Practical Wireless." We can supply from stock all of the Components to build this Midget 3-Valve Receiver. A reprint of the complete article and circuits, including Practical Layout and Component Price List is available for 1/-.
- ★ A COMPLETE KIT OF PARTS to build a MIDGET "All-dry" BATTERY ELIMINATOR, giving approx. 69 volts and 1.4 volts. This eliminator is suitable for use with 4-valve Superhet. Personal Sets. It is easily and quickly assembled and is housed in a case size 4 1/2 in. x 1 1/2 in. Price of Complete Kit, 42/6. In addition we can offer a similar complete kit to provide approx. 90 volts and 1.4 volts. Size of assembled unit 7 in. x 2 1/2 in. x 1 1/2 in. Price 47/6.
- ★ For £6/5/0. A Complete Kit of Parts, including Drilled Chassis and Valves, to build a 6 to 8 watt PUSH-PULL AMPLIFIER for operation on A.C. Mains. Incorporates Tone Control and is suitable for use with any type of pick-up. The complete set of Assembly Circuits, including Practical Layouts, is available for 9d.

★ Send 9d. P.O. for our NEW STOCK LIST, showing many KITS OF PARTS for Sets and Battery Chargers and "hundreds" of Wireless Components. When ordering please cover cost of postage and packing.

STERN RADIO LTD., 109 & 115, FLEET STREET, E.C.4.

Telephone :
CENTRAL 5814 & 2880

RADIO SUPPLY CO. 15, WELLINGTON STREET, LEEDS 1

R.S.C. MAINS TRANSFORMERS

Fully Guaranteed, Interleaved, and Impregnated. Primaries 200-230-250v., 50 c/s. Screened.

DROP THROUGH TYPES WITH TOP SHROUD

260-0-260 v. 70 ma., 6.3 v. 2a., 5v. 2a.	12 11
350-0-350 v. 70 ma., 6.3 v. 2a., 5v. 2a., 14 11	
350-0-350 v. 80 ma., 0-4-6.3 v. 2 a., 0-4-5 v. 3 a.	18 9
260-0-260 v. 90 ma., 6.3 v. 3 a., 5v. 2a.	19 9
350-0-350 v. 90 ma., 6.3 v. 3 a., 5v. 2a.	19 9
250-0-250 v. 100 ma., 6.3 v. 4 a., 5v. 3 a.	21 9
250-0-250 v. 100 ma., 6.3 v. 4 a., 5v. 3 a., for R1355 conversion.	23 11
350-0-350 v. 100 ma., 6.3 v. 4 v. 4 a., C.T. 0-4-5 v. 3 a.	21 11
350-0-350 v. 120 ma., 6.3 v. 4 a., 5v. 3 a.	25 9
350-0-350 v. 150 ma., 6.3 v. 4 a., 5v. 3 a.	27 11

FULLY SHROUDED UPRIGHT MOUNTING

250-0-250 v. 60 ma., 6.3 v. 2 a., 5 v. 2 a., Midget type 21-3-3in.	16 9
260-0-260 v. 70 ma., 6.3 v. 2 a., 5v. 2a.	18 9
250-0-250 v. 100 ma., 6.3 v. 4 v. 4 a.	23 9
250-0-250 v. 100 ma., 6.3 v. 6 a., 5 v. 3 a., for 1355 Conversion.	26 9
300-0-300 v. 100 ma., 6.3 v. 4 v. 4 a., C.T. 0-4-5 v. 3 a.	23 9
350-0-350 v. 100 ma., 6.3 v. 4 v. 4 a., C.T. 0-4-5 v. 3 a.	23 9
350-0-350 v. 120 ma., 6.3 v. 4 a., 5v. 3 a.	27 9
350-0-350 v. 150 ma., 6.3 v. 2 a., 5 v. 3 a., 3 a., 0-2-6 v. 2 a., 4 v. 3 a., for Electronic Eng. Televisor	63/-
425-0-425 v. 200 ma., 6.3 v. 4 v. 4 a., C.T. 6.3 v. 4 v. 4 a., C.T. 0-4-5 v. 3 a., suitable Williamson Amplifier	47/6
323-0-325 v. 20 ma., 6.3 v. 0.6 a., 8.3 v. 1.5 a., for Williamson Pre-amplifier	17/6

FILAMENT TRANSFORMERS

All with 200-250 v. 50 c/s. primaries: 6.3 v. 2 a., 7/6; 0-4-6.3 v. 2 a., 7/9; 1 v. 1 a., 7/11; 6.3 v. 3 a., 10/11; 6.3 v. 6 a.,

Terms: C.W.O. or C.O.D. No C.O.D. under fl. Postage 1/3 under £3. Open to callers 9 a.m. to 5.30 p.m. Sats. 1-0 p.m.

16 9; 0-2-4-6-6.3 v. 4 a., 16/9; 12 v. 3 a. or 24 v. 1.5 a. ... 16/9

CHARGER TRANSFORMERS

All with 200-250 v. 50 c/s. Primaries: 0-9-15 v. 1.5 a., 12/9; 0-9-15 v. 3 a., 15/9; 0-9-15 v. 6 a., 21/9; 0-9-15-24 v. 3 a., 21/9; 0-9-15-30 v. 3 a., ... 22/9

SMOOTHING CHOKES

200 ma. 5 h. 100 ohms ... 7/6
100 ma. 10 h. 100 ohms ... 7/6
90 ma. 10 h. 100 ohms ... 6/6
80 ma. 10 h. 350 ohms ... 5/6
60 ma. 15 h. 400 ohms ... 4/3
50 ma. 50 h. 1500 ohms. (For Williamson) ... 8/6

AUTO TRANSFORMERS

100 watts 110-200-230-250 v. ... 19/9

FILAMENT AUTO TRANSFORMERS

6.3 v. 4 v. 3 a., or 4 v. to 6.3 v. 3 a. 7/11

ELIMINATOR TRANSFORMERS

200-250 v. 50 c/s input, 120 v. 40 ma. output ... 7/9

OUTPUT TRANSFORMERS

Midget Battery, Pentode 66: 1 for 3S4, etc. ... 3/6
Standard Pentode 8,000 ohms to 3 ohms ... 4/9
Multi ratio, 40 ma., 30:1, 45:1, 60:1, 90:1 Class B Push-Pull ... 5/3
Push-Pull 8 watt 6V6 to 3 ohms ... 9/11
Push-Pull 10-12 watts 6V6 to 3 or 15 ohms ... 15/11
Push-Pull 10-12 watt to match 6L6, 6X4, 6V6, etc., to 3-8 or 15 ohm speaker ... 15/11
Push-Pull 15-18 watt to match 6L6, etc., to 3 or 15 ohm speaker ... 21/9
Williamson type exact to author's spec. ... 79/6
SPEAKERS P.M. 5in. 2-3 ohms ... 14/9
M.E. 8in. 2-3 ohms (Field 890 ohms) ... 12/9

RECEIVER CHASSIS, 16 s.w.g., Aluminium: 10-51-2in., 3/6; 11-6-2in., 3/11; 12-6-2in., 4/11; 15-6-2in., 6/9; 20-8-2in., 7/11

AMPLIFIER CHASSIS, 16 s.w.g., Aluminium: 12-8-2in., 7/11; 16-8-2in., 10/11; 20-8-2in., ... 13/6

MISC. ITEMS

Ex Govt. Chokes, 100 ma., 10 h., 100 ohms, tropicalised, 4/3 each, 45/- doz. Ex Govt. Selenium Rects. (Ex-New Equip.), 120 v. 40 ma., H.W., 3/6 each; 250-500 v. 100 ma., 6/11; 680 v. 30 ma., 6/9. Ex Govt. Receiver Units, type 71, less valves, 7/6. Conds., 5 mfd. 3500 v. 1.9. Vol. Controls, 200 k. less S.W. long spindle, 1/3. Sectional Aerial Rods, Coppered steel lift, in length, 4in. diameter, 1.11 doz., 15/- gross; 6.1 mid. 1,000 v. Tubs, 5/6 doz. EX GOVT. VALVES (NEW). D1 1.3. EL210 1.11. EA50, 954, 955, VU120A 2.9, SP61, SG215 3.3, 9D2, VU133 3.6, KT2 4.9, 6C6 8/6, 6K7G 7/6, 6V7G 7/6, KT241 6/11, VP4B 8/11, MS/PEN 4/3, 5U4C 9/6, EF50 7/9.

SPECIAL OFFERS

Mains Transformers, 230 v. input 320 v. 70 ma. auto output and 6.3 v. 3 a. 7/6. 200-250 v. primary. Secs. 300-0-300 v. 80 ma. 6.3 v. 3 a., 4 v. 2 a. 10/11. 230 v. primary 6.3 v. 1.5 a. sec. 5/9. Smoothing chokes 80 ma. 10 h. 350 ohms. 4/6. Electrolytics 8 mfd. 350 v. 1/11. Push-Pull 15 watt Output. Trans. 6L6 or 6V6, to 3 and 15 ohms. 14/9. FULL RANGE OF STANDARD COMPONENTS AVAILABLE AT KEEN PRICES. ALL GOODS GUARANTEED AND NEW, UNLESS OTHERWISE STATED. WE CAN QUOTE FOR ANY TYPE OF CHOKE OR TRANSFORMER (EXCEPT E.H.T.). S.A.E. PLEASE WITH ALL ENQUIRIES. FULL STOCK LIST, 4d. SPECIAL LIST FOR TRADE, 4d.

FREE TO AMBITIOUS ENGINEERS!

This 144-page Book

Have you sent for your copy?



'ENGINEERING OPPORTUNITIES' is a highly informative guide to the best-paid Engineering posts. It tells you how you can quickly prepare at home on "NO PASS-NO FEE" terms for a recognised engineering qualification, outlines the widest range of modern Home-Study Courses in all branches of Engineering and explains the benefits of our Employment Dept. If you're earning less than £12 a week you cannot afford to miss reading this unique book. Send for your copy to-day—FREE.

--- FREE COUPON ---
Please send me your FREE 144-page "ENGINEERING OPPORTUNITIES"

NAME
ADDRESS
Subject or Exam. that interests me
British Institute of Engineering Technology,
409B, Shakespeare House,
17/19, Stratford Place, London, W.1

WHICH IS YOUR PET SUBJECT?

Mechanical Eng.
Electrical Eng.
Civil Engineering
Radio Engineering
Automobile Eng.
Aeronautical Eng.
Production Eng.
Building, Plastics, Draughtsmanship
Television, etc.

GET SOME LETTERS AFTER YOUR NAME!
A.M.I.Mech.E.
A.M.I.C.E.
A.M.I.P.E.
A.M.I.M.I.
L.I.O.B.
A.F.R.Ae.S.
B.Sc.
A.M.Brit.I.R.E.
CITY & GUILDS
MATRICULATION, etc.

BATTERIES, 60 v., high capacity, 4/3 (1/- post). (2 for 8/11.) 72 v. (1 layer), plus 1.5 v., 5/6 + 1/- Post.

AMPLIFIER 1135A with EBC33, EK32 and EL32, twin inputs circuit, and our "1135A conversion data." These may be modified into a really fine little public address amplifier. ONLY 16/6. Post and packing 2/3; less valves, 8/6.

MAINS POWER-PACK KIT, providing 200 v. at 30 ma, approx., and 18 v. at 2 A. These are suitable for use with the above unit to make a small self-contained amplifier. 16/6, complete with full instructions. Post 1/6.

MIDGET AMPLIFIERS, 5in. x 3in. x 3 1/2in., with two 12SJ7's and one 12SH7. 13/6. (Carriage 1/6.)

TRANSMITTER 21. Sending speech CW or MCW, these are complete with valves, control panel, and key. The PA coils (not formers) and relays have been stripped by the M.O.S., but may easily be replaced with our circuit and instruction sheet. Tuning 4.2-7.5 and 18-31 mc/s. In first-class condition. OUR PRICE, 25/-.

CARRIER LEVEL ("S") METERS (2 mA). 2in. square, flange mounting. New and Boxed. 7/6 (Post 6d.).

VIBRATOR PACK 21. Delivering approx. 140 v. at 40 mA, from 6 v. input. These include a LT filter, and contain two metal rectifiers, six 1.1, two 4 μF, two 75 μF condensers, etc. five chokes, vib. transformer, etc. 16/6. Soiled, for stripping, 9/-.

ACCUMULATORS. Multi-plate, in unspillable celluloid cases, 7 AH, 2 v. 3 1/2in. x 1 1/2in. x 4in., 6/6. 20AH, 2 v., with built-in hydrometers (ex 58 set), 15/-.

RECEIVER 1225. Complete with five EF50's, two EF39's, one EB34, these are ideal for 2 metres. ONLY 39/6, 1/6 Post.

POWER PACK 532, with one 5Z4, one VU120 (5KV) high voltage rectifier, two high cycle transformers, choke, etc. 19/9, complete with our 50 cps. EHT or HT conversion.

RADIO EXCHANGE CO. 9, CAULDWELL STREET, BEDFORD

Phone: 5568

BIET

D.C. Supplies—2

THE A.C. VERSION OF THE SUPPLY PANEL

By W. Nimmons

LAST month details were given of the D.C. version, and it is now proposed to describe the A.C. arrangement of H.T. eliminator and battery charger. For those new to the mains (though skilled in the construction of battery receivers), this should be excellent practice.

The A.C. version differs from the D.C. in several important particulars. In the first place, while there is a "through" circuit from mains to receiver in the D.C. arrangement this is not the case in the A.C. version. Instead we have a transformer which, in a sense, isolates the mains from the rest of the apparatus. Then there is a rectifier, which is unnecessary in the D.C. version and, there is an absence of moving parts—the rotary transformer, which is essential with D.C. if the voltage is to be stepped down and the current stepped up.

In actual fact there are two transformers and two rectifiers, one for H.T. and one for charging purposes. Fig. 1 shows the theoretical circuit which, after the transformers and rectifiers, is very similar to the D.C. arrangement. The same method of selecting the appropriate current ratings is used, the resistors being slightly different.

The mains transformers, H.T. and L.T., can be made at home, using an old transformer or choke for the core, if this is of substantial proportions. Otherwise No. 4 stampings can be used; these will provide $1\frac{1}{2}$ sq. in. winding area, and should be large enough.

Wind 1,800 turns of No. 30 gauge enamelled wire for the primary. Insulate with two or three layers of tape. Then wind the secondary, which in the case of the H.T. transformer will consist of the same number of turns of the same gauge wire, and in the case of the L.T. transformer 100 turns of No. 20 gauge D.C.C. wire. This will provide approximately the same output as the rotary transformer used in the D.C. version, i.e., 14 volts on no load, dropping to around 6 or 7 volts at the maximum current of 4 or 5 amperes, with an average of 10 volts at 2 amperes, which is ample for most wireless accumulators. The excess voltage is, of course, dissipated in the rheostat.

If the constructor does not wish to go to the trouble of winding his own transformers he can use a commercial transformer with an output of 250-0-250v. In this case, as we are using half-wave rectification, only one half of the secondary will be used. There will, in addition, probably be an L.T. secondary which can be utilised to charge the accumulator. In this case only one transformer is required, the L.T. secondary of this taking

the place of the L.T. secondary of T_2 of Fig. 1. The only difficulty with this arrangement is that if the voltage is low to begin with there will not be much in reserve, after rectification. This could be overcome by removing the old winding and putting in one with double the turns with wire a gauge smaller; or, if there is more than one L.T. winding, by connecting them in series. For example, if the specification shows two L.T. windings of, say, 6.3v. 2-3a. and 4v. 2a., by connecting these in series we should obtain over 10 volts, which should be ample to overcome rectifier resistance.

Rectifier

Selenium rectifiers are employed, which have

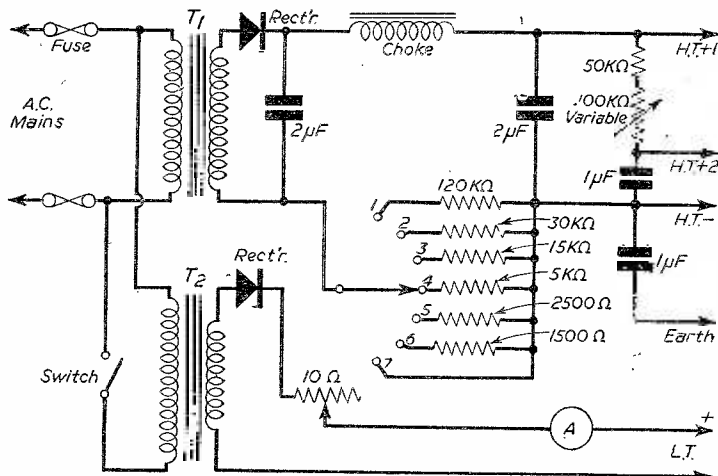

Fig. 1.—Circuit of A.C. eliminator.

smaller physical proportions than rectifiers of the old oxide-coated type. If the mains transformer (H.T.) is made as directed, or one giving 250 volts is employed, there should be around 200 volts after rectification. This is further dropped to a value suitable for any type of battery set by the network of resistors numbered 1 to 6, ranging from 120,000 ohms to 1,500 ohms. These are selected by a flying lead on the panel, as shown in Fig. 2. The highest resistance gives the smallest voltage and current, and is suitable for operating a single detector valve, while the lowest resistance will operate a large multi-valve set.

Note that there are seven sockets in the case of the A.C. version, as against six in the D.C. The extra socket arises because, as will be seen from Fig. 1, the end socket has no resistance connected; this enables the full voltage of the transformer secondary to be carried forward, and should only be used when operating a large receiver. The current then drawn will bring down the voltage to a value suitable for a battery receiver—say, to around 150 volts.

This could not be done in the D.C. version without grave risk to the life of the valves because the mains would sustain a constant voltage quite independent of the current drawn. Thus the valves would be receiving the full mains voltage, whereas their maximum voltage is 150. In the D.C. version, therefore, the lowest resistance is 2,300 ohms, which with a current of 30 milliamps flowing would cause a voltage drop of around 70 volts, which brings the mains voltage down to 150.

Fig. 1 shows also a choke and two $2\text{-}\mu\text{F}$ condensers as a smoothing system. The choke should be of really adequate inductance, if complete smoothing is to be obtained, 40 henries being the minimum. If desired, the $2\text{-}\mu\text{F}$ paper condensers may be replaced by $8\text{-}\mu\text{F}$ electrolytic condensers if hum persists, taking care to connect them the right way round. Two separate condensers must be used, the type having two condensers in the one pack, with the common negative terminal, being unsuitable. If such were used it would short-circuit the resistor network and render it inoperative; this would mean that the arrangement could only be used with the large type of receiver.

It should be made clear that the L.T. arrangements for charging are in no sense a trickle charger, but is capable of giving a full charge to any normal wireless accumulator. A trickle charger operates on the low amperage of from $\frac{1}{4}$ to $\frac{1}{2}$ ampere, and must be kept running more or less continuously. With this arrangement, however, it is intended that the cell should be charged up properly at the requisite intervals. This avoids the hum which sometimes occurs with a trickle charger.

It may be opportune at this place to indicate the right and the wrong way to switch on and off, in case some readers may be using a mains unit for the first time. The invariable rule is: Switch on the set first, and switch off the set last. If the mains unit is switched on first, with the valve filaments cold, then the full voltage of the mains will appear at the mains unit terminals, and consequently at the anode circuits of the valves. During the time the valves are heating up, if they are switched on after the mains, the filaments will be subjected to an excessive voltage strain which will damage them. When, however, the filaments are fully alight before any H.T. voltage appears at their anodes the cushioning effect of the condensers and choke prevents any voltage surge as far as the anode current is concerned.

This will apply even with the greatest resistance in circuit, since when there is no current being drawn the resistance behaves as if it were non-existent. The effect of switching on the mains before the set can be seen in a dark room

as a momentary blue glow in the valves when their filaments are lighted, indicating that they are being overrun while warming up. This is particularly the case with D.C. mains.

The value of the tappings as an aid to trouble-free reception was well illustrated by the case of a short-wave converter being run off a conventional eliminator. The dial was rife with parasitic oscillation which all but drowned the signals. It was discovered that the eliminator had a resistance of 5,000 ohms. As the triode-hexode valve of the converter consumed only 2 milliamps, this caused a voltage drop of 10 volts only. Thus the valve was being supplied with a voltage in excess of 200.

As regards safety precautions, the rule is to switch off at the mains when making any adjustments to the apparatus. This applies equally well to the set as to the mains unit. An experienced operator can work at the receiver with the mains on but the inexperienced should switch off. The earth connection should be made to the earth provided on the mains unit, and *not* to the earth terminal on the receiver.

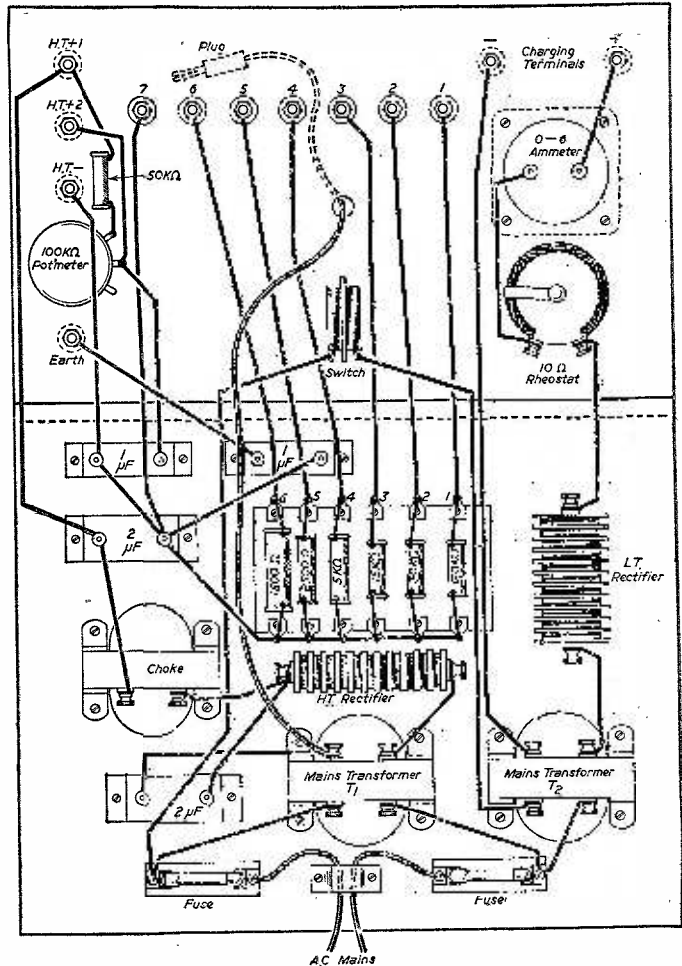

Fig. 2.—Wiring plan of the circuit shown in Fig. 1.

For the Transmitter

Clamp Modulation

BRIEF DETAILS OF THE PRINCIPLES OF THIS INCREASINGLY POPULAR ARRANGEMENT

By Wm. A. Hope

LIKE super-modulation, clamp modulation bears certain advantages over the usual amplitude modulation systems, as applied to amateur telecommunication. Briefly, these advantages are:

- A. Simplicity of circuit.
- B. No costly modulation transformers.
- C. About 90 per cent. modulation of transmitter carrier; and
- D. Moderate constructional costs.

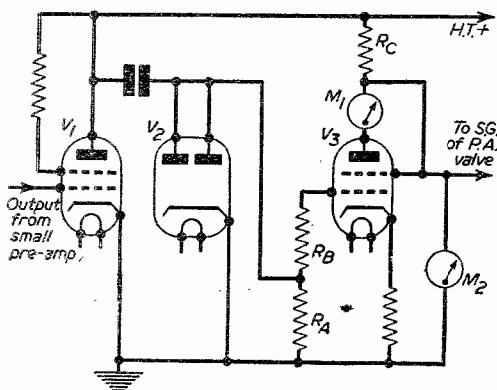

Fig. 1.—Basic circuit for clamp modulator.

Clamp Modulation Theory

Fig. 1 shows the basic "clamp modulator" where the output from a small microphone pre-

amplifier is fed into the control grid of V1, and is thus amplified. V2, a double-diode, supplies a negative voltage to the control grid of valve V3, which can be either a tetrode or a pentode. From Fig. 1 it will be seen that the screen grid of the "final" is connected in parallel with the screen grid of V3, thus any variation in the H.T. potential on the screen grid electrode of V3 will also appear on the "final" screen grid.

When the microphone pre-amplifier is switched off there is a fixed bias potential on the control grid of V3. This is determined by the value of the resistors R_A and R_B , which will enable V3 to draw a fairly big current as indicated by meter M1. This large current

causes a large potential difference to exist across the resistor R_C , thus showing a decrease in the voltage reading on M2. When this potential drop occurs, the valve, V3, is under-run and the input power to the "final" is reduced.

With the pre-amplifier switched on, V2, the D.C. restorer, supplies a further negative potential to the standing potential on the control grid of V3. Thus the valve is driven towards its "cut-off" point and there is a decrease in anode current. As the anode current is small, the drop in potential across resistor R_C is not as great as before and the input power to the "final" is increased. That is, briefly, the principle of the "Clamp" system.

Recommended Circuit

Fig. 2 shows a recommended circuit for such a modulator. The valve heaters should be allowed to warm up, while the cathode bias resistor should be switched into circuit by means of switch S1. H.T. can now be supplied to the modulator. The bias resistor, in the cathode circuit of V3, should be adjusted until the reading on the voltmeter corresponds to the maximum permissible screen grid potential for the valve in question. When this is the case, the transmitter proper can be used for C.W. transmission by means of a relay in the cathode circuit of the P.A. valve. By switching out the cathode bias resistor the potential on the screen grid of the P.A. valve will drop, thus enabling the operator to use "phone."

On speaking into the mike, the potential on the screen grid of the valve, V3, will fluctuate and the modulator gain control should be adjusted until the voltmeter reads the correct screen potential.

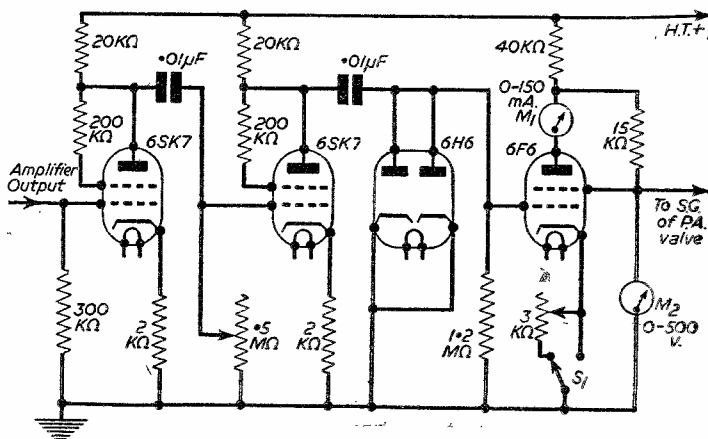

Fig. 2.—Suggested clamp modulator circuit.

The A.C. I

AN EFFICIENT TRANSMITTER

By Eric

low. Extra gain is obtained by giving the valve a smaller bias value than is usual. This did not,

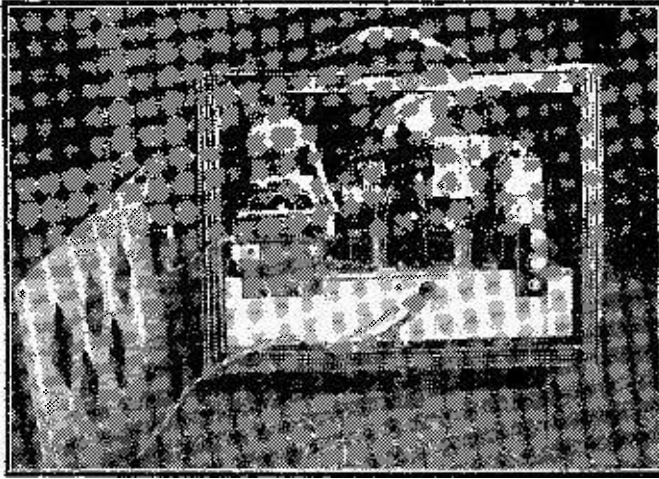

A rear view of the set, showing the compact arrangement of the components.

THIS receiver was designed for use in a bedroom for occasional listening to the Home (434 m.) and Light (1,500 m.) programmes. A third station, in the writer's case Hilversum (402), was also provided. The present trend to have a subsidiary receiver such as this is rapidly becoming popular and it was built, unlike most midget receivers, at extremely low cost. The valves and nearly all of the parts were obtained from Government surplus stores, the total cost being less than £3.

however, affect the reproduction noticeably.

The rectifier is a small diode detector valve (D41). This worked very well, supplying the 20 mA. or so required without difficulty. It was fed from a 5 volt winding on the mains transformer, a 1 ohm series resistor being

Circuit

This is a simple, but efficient, straight arrangement, using a high-gain pentode (SP41) as a leaky-grid detector. Reaction is provided by a small 100 pF condenser. It was found with the coil used that an extra fixed reaction condenser had to be switched in parallel for long-wave reception.

The audio amplifier chosen is a general-purpose triode (MH4), as the anode current available is

The attractive appearance of the finished receiver.

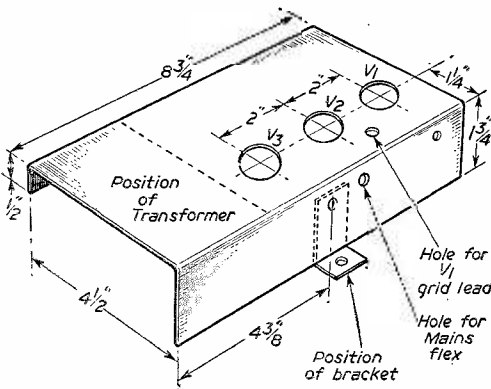
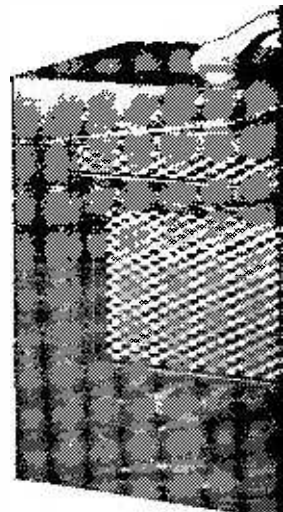

Fig. 2.—Chassis construction showing measurements and drilling details.

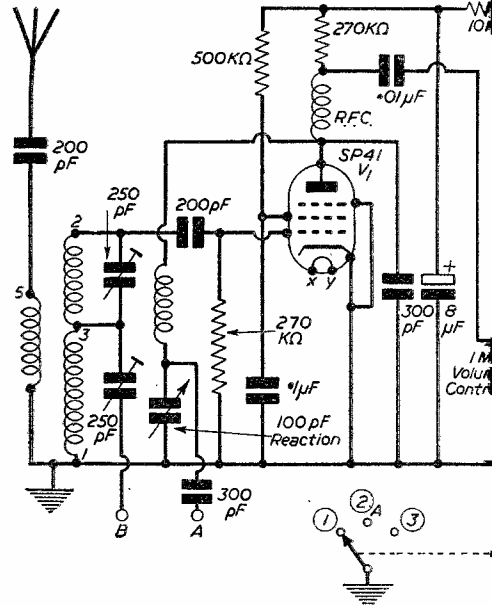

Fig. 1.—Circuit of

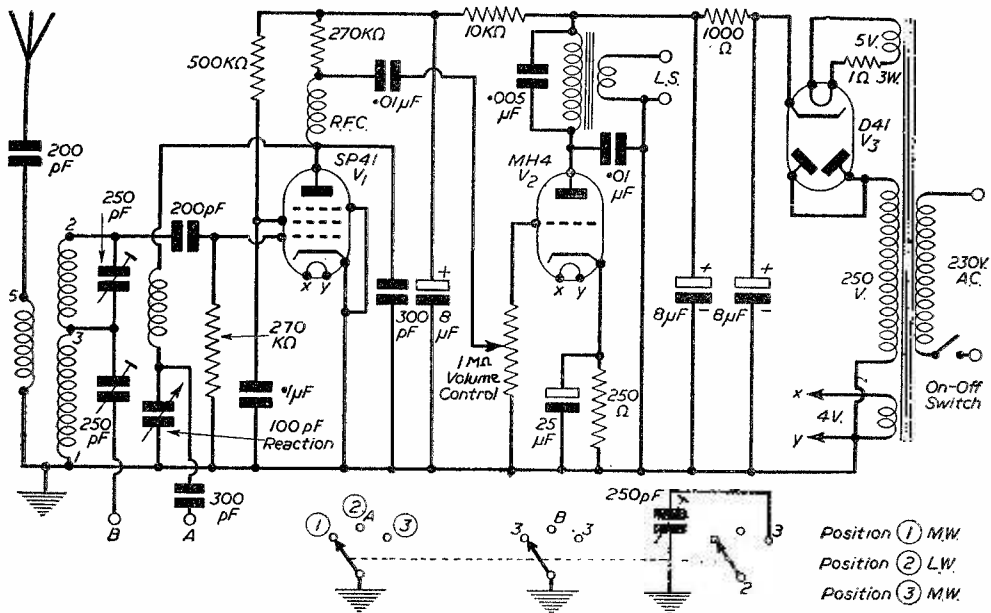

Fig. 1.—Circuit of the A.C. Preset Two.

Preset Two

SPORTABLE RECEIVER

Larnach

included to drop the extra volt. An extra 4 volt winding obviates the use of this resistor.

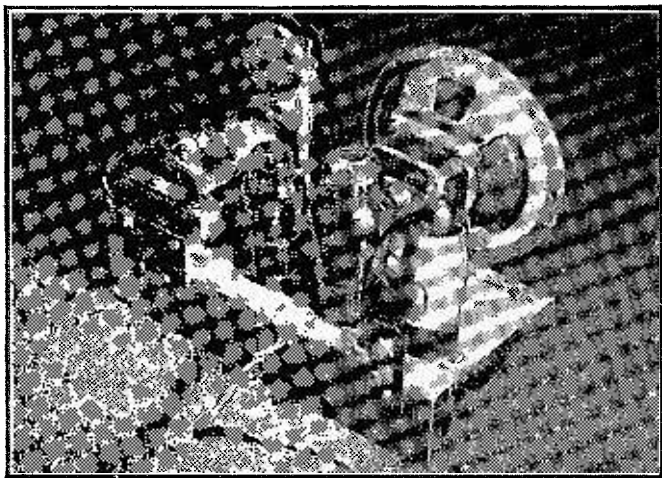

Three-quarter view of the receiver ready for insertion in the cabinet.

The .005 μF condenser across the output transformer secondary and .01 μF by-passing anode to earth were found, together, to give the tone required in the prototype. One of them may, of course, be omitted to give more treble.

Chassis and Construction

The chassis was bent from a piece of 16 s.w.g. aluminium (6 $\frac{1}{2}$ in. x 8 $\frac{1}{2}$ in.) as shown in Fig. 2.

Small brackets made from aluminium were used to support the volume control, station switch and variable condenser (Fig. 3). The valve and spindle holes were cut out with a fretsaw.

The positioning of the fixed condensers, etc., under the chassis is left to the reader, there being plenty of space to suit varying sizes of components. The coil former, however, originally about 3in. long, was cut down by the writer so that it could be mounted upright underneath. A piece of screwed rod together with a large washer was used to keep it in position. The trimmer condensers should be mounted rigidly. Grommets were fitted where wires pass through the chassis and a bracket was fixed to the rear of the chassis to hold the receiver in the cabinet. The on-off toggle switch was mounted on the back of the completed receiver—this was fitted with a small length of flex as shown in the photograph. A small paxalin strip (1in. x 2in.)

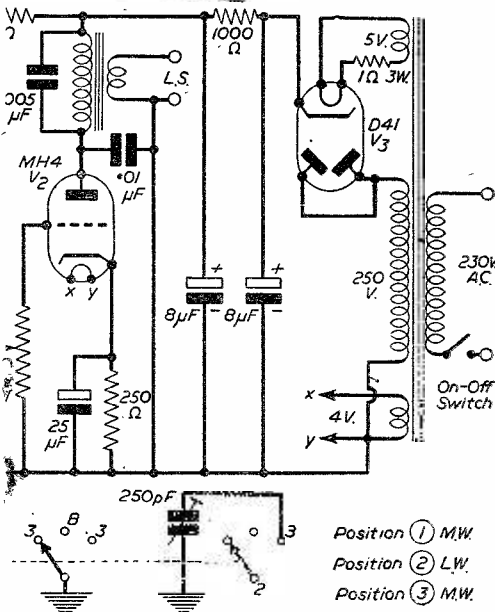

Position ① M.W.
Position ② L.W.
Position ③ M.W.

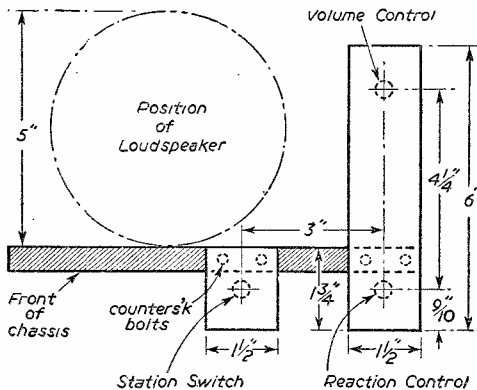

Fig. 3.—Details of the brackets.

the A.C. Preset Two.

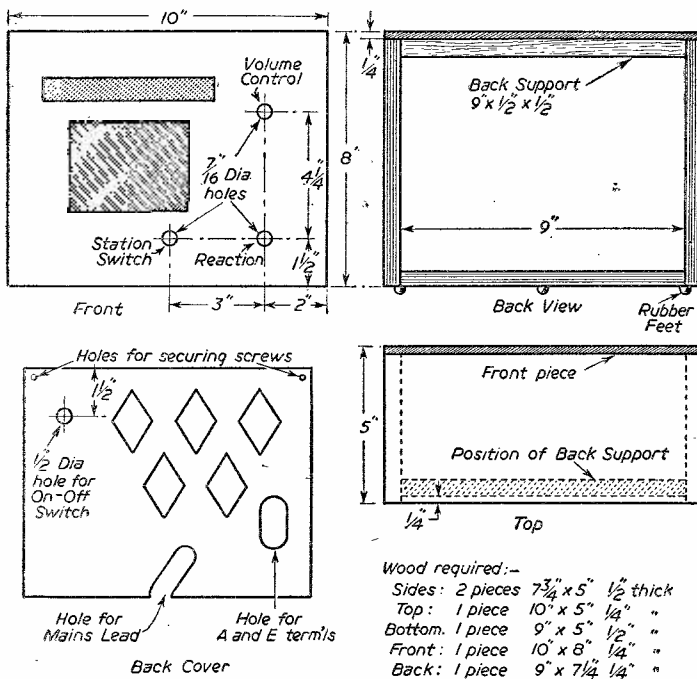

Fig. 4.—Constructional details of the cabinet.

was used for aerial and earth connections, being fitted with terminals.

Alignment

The aerial (preferably an outdoor one, but this is not essential) and earth are connected to the receiver and the switch is turned to position 1, the reaction being at maximum and volume about half-way. As the associated trimmer is unscrewed, stations will be heard (probably as whistles—if so, the reaction control will need turning down a little). A station is selected and the switch turned to position 2. The Light programme (1,500 m.) will be found when the trimmer is practically fully screwed up. Position 3 should give the Home service (434 m.), the capacity needed depending on the station chosen for position 1. Other stations may of course be substituted for these by altering

the trimmer condensers to the values required. The range is approximately:

- Position 1: 250-450 m.
 " 2: 1,000-1,600 m.
 " 3: 300-500 m. (depending on the setting of 1).

When listening the reaction should be turned down as much as possible and the volume turned up.

Cabinet

The cabinet was constructed from $\frac{1}{4}$ in. and $\frac{1}{2}$ in. plywood. The component parts can be seen in Fig. 4. These were glued and fastened by means of small panel pins. A fretsaw was used to cut out the holes in the front before it was fixed on. The speaker fret may, of course, be cut to any size or design. The edges of the cabinet should be sand-papered thoroughly with a medium-grade sandpaper and finally the wood should be carefully smoothed by rubbing a fine-grade paper in the direction of the grain.

The grille was gold-painted aluminium which is fitted to many modern commercial receivers and is fairly easy to obtain. This contrasted well against the wood, which was oak-stained and then French polished. It was found necessary to put a piece of black material behind the grille to prevent light from the valves shining through to the front. A light brown plastic carrying handle was fitted as can be seen from the photograph.

The back, fretted as shown in Fig. 4, was painted with blackboard paint; alternatively it may be stained. It was fixed in position by two small wood screws.

Three small rubber feet, two in front and one behind, were fitted to the completed cabinet, the back one being secured by the screw which holds the chassis in position.

It was found that the cabinet improved the bass response of the set immensely.

LIST OF COMPONENTS

Small 100 pF variable condenser.
 3 x 250 pF trimmer type condensers.

FIXED CONDENSERS :

2 x 300 pF (mica).
 2 x 200 pF (mica).
 .005 μ F (350 v. paper).
 2 x .01 μ F (350 v. paper).
 0.1 μ F (350 v. paper).
 3 x 8 μ F (electrolytics).
 25 μ F (25 v. electrolytic).

FIXED RESISTORS :

500 k Ω ($\frac{1}{2}$ watt).
 270 k Ω ($\frac{1}{2}$ watt).

Fixed Resistors : (Continued)

240 k Ω ($\frac{1}{2}$ watt).
 10 k Ω ($\frac{1}{2}$ watt).
 250 Ω ($\frac{1}{2}$ watt).
 1,000 Ω (1 watt).
 1 Ω (3 watts).
 1 megohm volume control.
 Small R.F. choke.
 M. and L.W. coil (Weymouth C.T.W.2).
 L.S.—5in. Celestion, with transformer.
 Small mains transformer (250 v.—30 mA. 4 v.—2A, 5 v.—1A).
 Mains toggle switch.
 3-pole 3-way wafer type switch.
 Valves—SP41, MH4, D41.

Radio Receiver Design at V.H.F.—1

INCREASED ETHER SPACE : OPTICAL RANGE : DIELECTRIC LOSSES

By G. P. Lowther

V.H.F. (very high frequencies) is used to designate the band of radio waves between 30 and 300 megacycles (10 and 1 m.).

The first question that may well be asked is, of what use are these frequencies when satisfactory service is already obtained from the long-, medium- and short-wave broadcast stations at present in use? The answer is that, while it is true that many services will operate satisfactorily on these lower frequencies, there are other types of transmission

frequency modulation (as in the U.S.A.) demand a band-width of some 75 kc/s, which clearly could not be allowed to encroach upon the lower frequency bands.

Since amateur transmitting frequencies extend up to 10,500 mc/s and include 28 mc/s-30 mc/s, 144 mc/s-146 mc/s, and 420 mc/s-460 mc/s bands, and television is being steadily extended, the technique of radio design at V.H.F. is of more than merely theoretical interest.

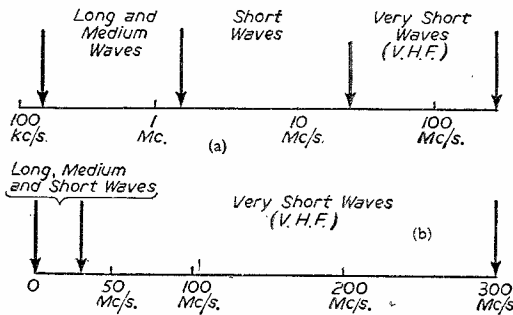

Figs. 1 (a) and (b).—Illustrating the increased ether space.

that cannot be conveniently adapted to frequencies below about 40 mc/s or 50 mc/s. Also, the popularity of these lower frequencies has resulted in gross overcrowding of the ether.

Increased Ether Space

Fig. 1a, drawn on a logarithmic scale, as is frequently done, illustrates the increased ether space made available by extending the broadcasting range up to 300 mc/s, but does not give a true picture of the vastly greater number of transmissions that can be allocated to the V.H.F. In Fig. 1b the same frequency spectrum is drawn on a linear scale and it will be seen that if 9 kc/s were allocated to each channel, some 30,000 additional broadcast channels would be made available.

In actual practice it is found more useful to use the large band-widths available at V.H.F. to accommodate wide-band transmissions rather than narrow-band broadcast services which can be radiated at lower frequencies. Examples of such wide-band transmissions are: (a) television, the modulation frequency of which covers about 2.5 mc/s, which means that 5 mc/s are required for double side-band A.M. transmission and several times this band-width if frequency modulation is employed. Colour television also demands a considerably greater band-width than that at present used. (b) Radar, which operates on various carrier frequencies and also necessitates a band-width of several mc/s. (c) Commercial broadcasts employing

Transmitter Power

Due to the higher radiation resistance and aerial efficiency at these frequencies, the transmitter power required is lower than that with longer wavelengths. Thus the radiation resistance of a $\lambda/2$ dipole is about 72Ω in comparison with which the D.C. resistance is negligible. In the case of a long-wave aerial, the D.C. resistance is of far greater significance, e.g., the radiation resistance of the 16 kc/s Rugby transmitter = 0.055Ω and the aerial efficiency = 11 per cent. Over optical range, the field strength at V.H.F.,

$$E = \frac{88\sqrt{P} h_t h_r}{\lambda d^2} \text{ volts/metre}$$

where P = Transmitter power, in watts.

h_t = Height of transmitting aerial above the ground, in metres.

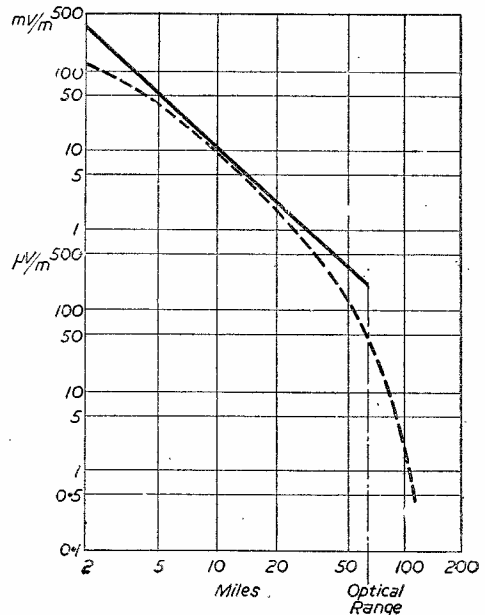

Fig. 2.—Graph showing field strength obtained.

- h_r = Height of receiving aerial above the ground, in metres.
 d = Distance between transmitting and receiving aerials, in metres.
 λ = Wavelength, in metres.

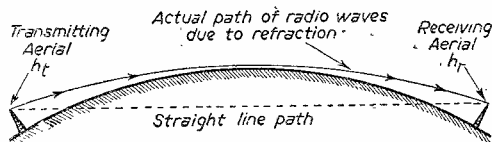

Fig. 3.—How the range of signals is limited by the curvature of the earth.

This assumes that both aerials are $\lambda/2$ dipoles; that h_t and h_r are each not less than $\lambda/2$; and that h_t , h_r is much less than λd .

The full line curve in Fig. 2 is obtained from this formula.

The dotted curve indicates the approximate field strength obtained in practice.

$h_t = 1,000$ ft., $h_r = 30$ ft., Frequency = 100 mc/s, Power = 1,000 watts.

Over urban territory a decrease in field strength of from 10 db-20db may be expected owing to the scattering required to produce signals at street level in the presence of buildings. Where transmission is over water, an increase of from 20 db-26 db may be expected.

Another advantage of V.H.F. transmission is the small size of aerial that is required. For instance, a half-wave dipole has a length of approximately 1 yd. at a frequency of 150 mc/s and therefore directional arrays are comparatively easy to construct. This increases the signal strength, as does increasing the aerial height, to a very marked degree. The use of highly directive arrays and the fact that transmission is almost entirely confined to optical distances enables a considerable degree of secrecy to be obtained should this be desired. Also, it is possible to operate many stations on a common frequency provided that their geographical separation is sufficient. There are, however, a few disadvantages attendant upon the use of very high frequencies.

Optical Range

The range is almost entirely optical. As is well known, frequencies above about 30 mc/s. to 40 mc/s. during the day, and 15 mc/s. at night, are not reflected back to earth by the ionosphere, but pass into outer space and are lost. Satisfactory communication over appreciable distances with very high frequency waves is hence obtained only by utilising the ground wave, and even when the transmitting and receiving antennae are placed at the highest possible elevation, the range of the signals is limited to moderate distances by the curvature of the earth. This is illustrated in Fig. 3.

It may be shown that the maximum optical range of signals, $S = 1.42 (\sqrt{h_t} + \sqrt{h_r})$ miles, where h_t and h_r are in feet. The refraction of the earth's atmosphere causes slight bending of the radio waves, and this enables communication to be carried on over somewhat greater than optical distances. (Fig. 3 shows this bending in exaggerated form for the sake of greater clarity.) Thus, in practice, $S = 1.6 (\sqrt{h_t} + \sqrt{h_r})$ miles.

The following table based upon $S = 1.42\sqrt{h}$

gives the horizon distance for various heights of aerial above ground level. For maximum reception range, the sum of the horizon distances for transmitting and receiving aerials should be multiplied by the factor 1.13.

Height of Aerial Above Ground	Limit of Optical Range	Height of Aerial Above Ground	Limit of Optical Range
FEET	MILES	FEET	MILES
5	3.2	1,000	45.0
20	6.4	2,000	63.5
50	10.0	3,000	78.0
100	14.2	4,000	90.0
500	32.0	5,000	100.0

Reception of V.H.F. signals at distances considerably greater than optical has frequently been reported, but such signals are almost entirely confined to frequencies below 100 mc/s. and are very unreliable, depending upon unusual ionospheric conditions.

Dielectric Losses

Dielectric and other losses are of much greater significance than at lower frequencies and therefore only high-grade components must be used. The following table gives some idea of the dielectric losses at 50 mc/s.

Component	Bakelite	Ceramic
Tuning condenser (max.)	10,000 Ω	40,000 Ω
" " (min.)	50,000 Ω	200,000 Ω
Valve holder	200,000 Ω	1 M Ω
Valve base	200,000 Ω	1 M Ω

All condensers should have air or high-grade mica dielectric, particularly if passing signal frequency currents, while all insulation should be of ceramic or other high frequency material such as dextrone, etc. Insulating sleeving should be avoided on wires carrying R.F. currents as also should shellac of other coil varnish. Every insulating material coming in contact with wires or components carrying high frequency currents should be regarded as a possible source of dielectric loss, and must be of the best possible quality.

Drop in Overall Gain

Since losses at V.H.F. are considerable, the impedance of tuned circuits is correspondingly reduced and so the overall gain drops. This reduction in gain can be partially offset by employing high slope valves, but unfortunately a high mutual conductance implies close grid-cathode spacing and therefore high input capacity. In order to tune circuits to frequencies of the order of several hundred megacycles, it is necessary to keep input and output capacities down to the absolute minimum and so a compromise has to be made. Also, for reasons to be explained later, the physical dimensions of the valves must be kept as small as possible. It is thus to be expected that such valves will be somewhat more expensive than normal receiving types.

(To be continued)

The Progressive Development of the Short-wave Receiver

AN INTERESTING REVIEW OF THE AMATEUR'S PROGRESS SINCE THE "EARLY DAYS"

By A. W. MANN

WHEN writing on matters of short-wave interest it is, in the author's opinion, wiser to err on the side of understatement than to allow one's imagination full play. This applies especially to short-wave listening and the performance to be expected from various types of short-wave receivers.

I mention those things because I realise that short-wave listening, far from being the pastime of the select few, is now an international one. Also that its progress was retarded considerably during the initial stage by overstatement.

With that I am sure that many old-timers will agree. Re-reading articles of short-wave interest to be found in a number of radio publications dating back to the early days of the pastime, one finds much of interest and usefulness, together with a considerable amount of overstatement. The idea in the latter instance being, one would imagine, to get the home-constructor of broadcast receivers interested in short-wave listening and receiver construction. The recognised authoritative writers stuck to facts and avoided the mistake of painting a too glowing picture. To them I and others owe quite a lot.

Receivers

Simple regenerative receivers were in common use and these consisted for the most part of broadcast-type components, large diameter home-made coils, built on baseboard lines, and totally devoid of screening.

Stations were few and of low power, many of an experimental nature. There were very few scheduled transmissions. So far as Europeans were concerned, the results were fairly good. One reads much about the thrills of short-wave reception, the spirit of adventure and such like. The claims made, so far as American and Antipodian reception were concerned, were true, the proof of this being found in the fact that the writer managed to do the same, but not with the ease one was led to believe it could be done.

Better Designs

A well-known writer, who is still actively engaged along the same lines, described during the period under discussion a new method of receiver construction which enabled one to obtain stability in operation. The underside of the baseboard was screened with tin foil, and the panel backed with the same material. A very stable receiver was the result, and DX reception became an accomplished fact.

At a later date he applied the metal panel and chassis method of construction to short-wave receivers. This has proved to be a far-reaching development. The metal chassis and panel was first introduced by Mr. F. J. CAMM.

The number of transmitters on the air was increasing, but, even so, to hear transmissions from all continents was an accomplishment which required consistent and patient listening, and sometimes covered a period of weeks before it was achieved.

S.W. in U.S.A.

Apart from the amateurs, short-wave interest in the British Isles could not be said to be other than luke-warm. It was, however, very popular in America.

Special components, kit receivers, and complete factory-designed and produced models were available. The newly introduced screened-grid valve was incorporated as an untuned buffer by free-lance designers and commercial interests. The Pilot company, however, was the first to design a receiver which included a tuned R.F. stage for short-wave reception. This was named the Super Wasp.

Other firms did likewise. Amongst the best were those in the range produced by National, such as the S.W.5 and others.

Selectivity Problems

At this time the problem of selectivity was an acute one, especially on the amateur bands. Naturally, attention was turned to the manufacture of short-wave superheterodynes. Some of these were reported as very good.

Commercial air transport lines and others required something to meet their special requirements. Co-operation with receiver manufacturers resulted in the production of the National AGS, Hammerland Comet Pro, etc. These were known as commercial receivers. Some of them were put to amateur use, and were among the forerunners of the present-day communications receiver.

More Enthusiasm

At home, designers were incorporating the S.G. valve in designs for home construction. At first as an untuned buffer, and later in the form of a tuned radio-frequency stage. The tuned radio-frequency type receiver was responsible for an increasing interest in short-wave reception, and was followed by the autodyne type superhet, and later the modern frequency-changer types.

American communication-type receivers were imported into this country in considerable numbers, mostly for amateur use, and a few of British manufacture were available.

Now, the British-designed and produced communication-type receiver has come into its own on sheer merit. The same applies to British components, which enable the home constructor to build home-constructed receivers of high efficiency.

The Beginner

The beginner should not imagine that a communication receiver is absolutely necessary in order to enjoy satisfactory reception. If one's inclinations centre on listening alone, a commercially-produced, or ex-service type communication receiver will provide many hours of enjoyment.

Whatever type of receiver is chosen, he should avoid becoming a mere collector of call signs. This applies especially to amateur band listening. It is the surest way of growing tired of a pastime, which, if tackled in a rational manner, might retain one's interest for a lifetime.

Flitting from one station to another on any band, and constant dial twirling results in much that might otherwise be of interest being missed.

The most simple short-wave receiver will prove to be well worth the outlay, for the educational and news items one is able to receive. In addition to the short-wave broadcast bands the amateur 'phone bands offer, as a rule, something of interest. While there is, it must be admitted, a minority who obviously play to the gallery and are more foolish than funny, there are, on the other hand, a considerable number of well-informed and most experienced amateurs on 40 and 80 metres, to whom it is a pleasure to listen.

Systematic Listening

The systematic short-wave listener soon begins to find that geography can be an interesting subject. An atlas, great circle map, and a small world globe will all prove to be worth while. In addition there are available two booklets, between the covers of which are complete lists of frequency allocations and call signs. Short-wave radio publications

feature news and time schedules, all of which means that one knows when and where to listen.

Receiver Calibration

An accurately-calibrated frequency meter is an expensive piece of apparatus. The listener can, however, calibrate his receiver dials on known transmitter frequencies.

Experimental Work

Experimental work is a means whereby one can try out in practical form the ideas of others, and a few original ones. The time has not been wasted if one finds that an original idea of one's own will not work.

The writer has found quite a number of ideas which did not turn out as it was hoped. As a result the idea was discarded or modified. If you have an idea in mind the best thing is to try it out. One can learn quite a lot that way.

The first thing which is required is a receiver on which to listen. Once having decided that it meets one's present requirements, use it. In the meantime set out to get together sufficient components to build anything from a single-valve to a four-valve receiver.

Once having done so you will be in a position to try out various circuits, layouts, reaction schemes, bandspread, L.F. coupling arrangements, and many more besides.

To the new hand this may seem to be a little too ambitious. It is, however, the way to learn radio, and short-wave radio in particular, if combined with selected reading. One can collect an amazing amount of apparatus in time even though it is obtained the hard way. The pleasure and interest it provides will far outweigh the initial cost.

News from the Clubs

THE INSTITUTION OF POST OFFICE ELECTRICAL ENGINEERS

THE Junior Section (London Centre), Radio Group, is holding a Radio, Television and Models Exhibition at Waterloo Bridge House, Waterloo Road, S.E.1, on October 26th and 27th, 1951. In addition to the exhibits there will be films on radio and allied subjects.

Admission is by programme, which includes entrance to the cinema. Secretaries of radio societies are invited to write for copies of the programme, a limited number of which are available at threepence each, post free, to: The Hon. Group Secretary, 28, Orchard Avenue, Heston, Middlesex.

WARRINGTON AND DISTRICT RADIO SOCIETY

Press Officer: Mr. Frank E. Loxham, "Enlwood," 104, Heath Road, Penketh, Near Warrington, Lancashire.

INTEREST in the society has been maintained during the summer months by lectures by members, demonstrations of home-built equipment, etc. A sale of radio and electronic equipment—which had been left by a "silent key"—realised over £7, which was handed over to the widow.

LOTHIANS RADIO SOCIETY

Hon. Sec.: J. Harris, 24, Braid Hills Road, Edinburgh, 10.

MEETINGS will be held at the Edinburgh Chambers of Commerce, 25, Charlotte Square, twice monthly, commencing as from Sept. 20th and continuing fortnightly, at 7.30 p.m. All comers welcomed.

WORCESTER AND DISTRICT AMATEUR RADIO CLUB

THE club hon. secretary, having found it impossible to continue with the work of the club, has resigned. Mr. P. Sealey, of J, Sandys Road, Worcester, has taken his place. Readers living in the district are cordially invited to come along any Thursday evening and meet the members. Meeting place: The Rainbow Club, Rainbow Hill, Worcester.

BRIGHTON AND DISTRICT RADIO CLUB

Hon. Sec.: R. T. Parsons, 14, Carlyle Avenue, Brighton, 7.

CLUB meetings continue every Tuesday evening. Several well-known manufacturers are coming along in the near future to give talks and demonstrations of their equipments. These include Messrs. Belling Lee and Marconi Instruments. The club TX is active on 80-metre C.W. during informal meetings and does get Q.S.O.s! The dance arranged for October 15th promises to be a highlight of the club's social activities. The hon. sec. will be pleased to supply details of programmes and membership upon request.

SLADE RADIO SOCIETY

THE following meetings will be held at 7.45 at headquarters: Parochial Hall, Broomfield Road, Slade Road, Erdington, Birmingham, 23.

Oct. 12th.—Talk and demonstration "Home-made Pickups," by Mr. E. Walcot.

Oct. 26th.—Talk, "Measuring Instruments," by Mr. Collinge (Ferranti, Ltd.).

Nov. 9th.—Annual dinner.

Nov. 23rd.—Annual general meeting.

Dec. 7th.—Talk, "Manufacture of Cathode Ray Tubes," by Mr. G. P. Thwaites (Standard Telephones and Cables).

ROMFORD AND DISTRICT RADIO SOCIETY

Hon. Sec.: D. L. K. Coppendale, 9, Morden Road, Chadwell Heath, Essex.

THE above club is anxious to obtain new members. Anybody interested should write to the hon. sec.

HAMMERSMITH (MEN'S INSTITUTE) RADIO CLUB

Hon. Sec.: H. Perriss, 76, Carthew Road, W.6.

THE club announces with regret the resignation of their secretary, Mr. A. E. White, owing to pressure of professional work, and welcomes the appointment of Mr. H. Perriss as hon. sec.

The next session has commenced and an invitation is extended to all intending members. The classes are held at the L.C.C. Institute, Brackenbury Road, Hammersmith, London, W.6, on Mondays, Wednesdays and Fridays.

Three heads are better than one!

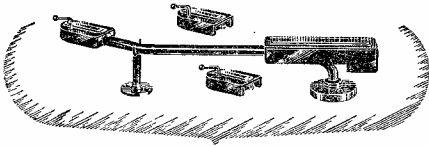

For Standard and Microgroove recordings

Microgroove recordings Green Spot.
Modern standard recordings Red Spot.
Older Standard recordings Yellow Spot.

These pickup heads are fitted with an easily replaceable armature system complete with a semi-permanent sapphire. Downward pressure 10-12 grams for standard recordings, and 5-7 grams for microgroove recordings.

Prices: With one Head, £4.10.0, plus £1.19.0 Purchase Tax. Extra Heads each £2.10.0, plus £1.1.8 Purchase Tax. Spare Armature System with sapphire 14s. 8d. including Tax.

Licensed under Letters Patent No. 586900 and/or 615424



Telephone: HALIFAX 69169

A. R. SUGDEN & CO. (ENGINEERS) LTD.
Well Green Lane, Brighouse, Yorkshire.

SUCCESS?

In Radio, Television, and Electronics, there are many more top jobs than engineers qualified to fill them. Because we are part of the great E.M.I. Group we have first-hand knowledge of the needs of employers, thus our Home Study courses are authoritative and based upon modern industrial needs. Alternatively, our courses will prove equally valuable to you in furthering your hobby.

START HERE

POST THIS COUPON NOW

E.M.I. INSTITUTES, Postal Division, Dept. 32, 43 GROVE PARK ROAD, CHISWICK, LONDON, W.4.

Please send, without obligation, your FREE BROCHURE. (I have marked the subjects which interest me).

- Mechanical Eng. Electrical Eng. Draughtsmanship.
 Radio. Television. Production Eng. Automobile Eng.
 Aeronautical Eng. General Cert. of Education (Metric). Civil Service.

Also courses for A.M.I. Mech. E., A.M.I.C.E., A.M. Brit. I.R.E., A.F.R.Ae.S., CITY and GUILDS EXAMS in Mech. Eng., Elect. Eng., Telecommunications, etc.

Other Subjects

NAME

ADDRESS

E.M.I. INSTITUTES—The College backed by an Industry

MORE POWER TOOLS FOR YOUR WORKSHOP

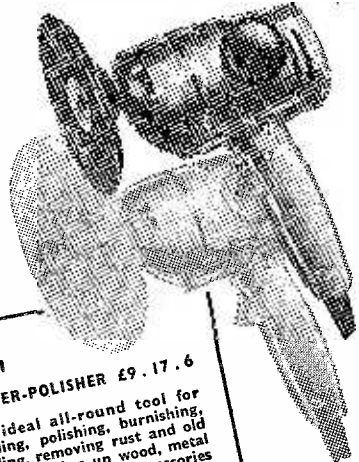

5 INCH SANDER-POLISHER £9.17.6

The ideal all-round tool for sanding, polishing, burnishing, drilling, removing rust and old paint, cleaning up wood, metal etc. Full range of accessories available.

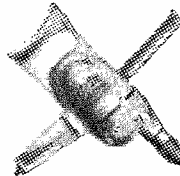

1/2 INCH DRILL £11.7.6



1/4 INCH DRILL £6.10.0

YES . . . more 'HANDY-UTILITY' low-priced electric tools! More power to speed your work . . . more scope for your craftsmanship! Take a look at the Sander - Polisher — the quickest, easiest way of sanding wood or metal, wax polishing, buffing, wire wheel brushing, grinding! Takes twist drill, too, up to 1/4 inch. And look at the big new drill! Both tools are as superbly built as the original 1/4 inch 'Handy Utility' Drill — and the same magnificent value.

ELECTRIC HANDY-UTILITY TOOLS

Ask to see the full range of 'HANDY-UTILITY' tools, tool kits, accessories, and bench stands.

PRODUCTS OF THE H.U. DIVISION OF BLACK & DECKER LTD.

OBTAINABLE FROM YOUR LOCAL TOOL SHOP, ELECTRICAL DEALER, IRONMONGER OR STORE

LASKY'S RADIO

WEYMOUTH COIL PACK. Standard long, medium and short wave bands. Size: 3in. x 3 1/2in. x 4 1/2in. Simple single hole fixing. Precision built. **LASKY'S PRE-BUDGET PRICE 32/6.** Postage 1/6 extra.

No. 19 SET POWER SUPPLY UNITS. 12 or 24 volts D.C. input. Contains 375 volts vibrator supply and 500 volts motor generator supply. Both fully smoothed and fused. Unit normally uses a 4-pin vibrator and OZ4 rectifier. Completely enclosed in steel case, with web carrying handle. Size: 12in. x 9in. x 6in. Weight 35lbs. Soiled condition. Supplied less vibrator and rectifier. **LASKY'S PRICE 12/11.** Carriage 6/- extra.

SAFETY FIRST. Fused test prods. Fully insulated pencil type with retractable point. Contact is only made when desired by pressing top. Each prod. contains a cartridge type fuse, and spring. Normally listed at 8/- per pair. **LASKY'S PRICE 4/11** per pair (red, black). Postage 6d. extra.

MINIATURE OUTPUT TRANSFORMERS. For use in personal receivers, with 1S4 and 3S4 valves. **LASKY'S PRICE, 3/-.** Postage 8d. extra.

SPECIAL FILAMENT TRANSFORMER. Primary 200-230 volts 50 c.p.s. Secondary 30 volts, 2 amps, with the following tappings: 3, 4, 5, 6, 8, 9, 10, 12, 15, 18, 20, 24 and 30 volts. **LASKY'S PRICE 19/6** each. Postage 1/- extra.

2 VOLT BATTERY VALVES. New and unused. Screen Grid 46. Pentode (KT2) 5/6. Postage 3d.

MINIATURE METAL RECTIFIERS. BRAND NEW AND UNUSED. No. 1. 125 volts at 60 m/a. Diam 1 1/2in. thickness 1 1/2in. **LASKY'S PRICE 3/11** each. No. 2. 125 volts at 100 m/a. Diam. 1 1/2in. thickness 2in. **LASKY'S PRICE 4/6** each. Any number of these rectifiers can be combined to give the required voltage and current.

RESISTANCES. ALL VALUES, ALL SIZES. 5 ohms to 50 meg. ohms. Send us your order of: 1/8 and 1/10th watt, 7 1/2d. each; 1/4 and 1/2 watt, 4d. each; 1 watt, 8d. each.

CHASSIS AMPLIFIER TYPE JRA/2. 10-12 watt. Uses an L63 feeding 2 KT61s in push-pull. Rectifier type U50. Size: 6 x 17 x 2ins. chassis. BRAND NEW AND UNUSED. Send 21d. stamp for a copy of the complete data.

LASKY'S PRICE 27/19.6. Carriage and packing 10/- extra.

TABLE MICROPHONE STAND. Two sections, chrome plated. Gold crackle finished base.

LASKY'S PRICE 21/-. Postage and packing 2/6 extra.

TUNING CONDENSERS. 2 GANG. 0.0005 mfd. Standard size: 2 1/2in. deep, 2 1/2in. wide, 1 1/2in. high. New and unused. **LASKY'S PRICE 8/6.** Postage 9d. extra.

T.R.F. COILS. For long and medium wave. Supplied with circuit.

LASKY'S PRICE. With reaction winding 6/9. Without reaction winding 5/11. Postage 6d. extra.

ANTENNA ROD SECTIONS. Made of steel, heavily copper plated. Each section is 12in. long and 1/4in. diameter. Any number can be fitted together. **LASKY'S PRICE 2/6** per doz., POST FREE.

EX A.M. RADAR INDICATOR UNIT TYPE 62. Unused but soiled. Containing 20 valves and a 6in. C.R. tube type VCR97. Valve line-up - 1S SP81, 2 EA50, 2 EB34. Dozens of components, resistances, coils, condensers, 117 MC crystal, pot. meters, etc. Totally enclosed in metal case. Size: 15in. x 9in. x 1 1/2in. Weight 40 lb. Enamelled grey or black with coloured control knobs. **LASKY'S PRICE 69/6.** Carriage 10/- extra.

E.H.T. TRANSFORMER. Suitable for use with VCR97 c.r. tube. Primary 200-230 volts, 50 c.p.s. Secondary 2.5 Kv. at 4 m/a; 4v. 1.1a; 4v. 1.6a. (C.T.) **LASKY'S PRICE 39/6.** Postage 1/6 extra.

MAINS TRANSFORMERS. Primary 200-230 volts 50 c.p.s. MBA/3. 350-0-350 v. 80 m/a; 8.3 v. 3 a.; 5 v. 2 a. Both filaments tapped at 4 volts.

LASKY'S PRICE 18/6. Post 1/6 extra.

MBA/5. 350-0-350 v. 125 m/a; 6.3 v. 4 a.; 5 v. 3 a. With mains tapping board.

LASKY'S PRICE 27/6. Post 1/6 extra.

MBA/6. 350-0-350 v. 100 m/a; 6.3 v. 3 a.; 5 v. 2 a. With mains tapping board.

LASKY'S PRICE 22/6. Post 1/6 extra.

LASKY'S RADIO, 370, HARROW ROAD, PADDINGTON, LONDON, W-9

'Phone: Cunningham 1979 and 7214.

Hours: Mon. to Sat. 9.30 a.m. to 6 p.m. Thurs. half-day. Send a 21d. stamp with your name and address for a copy of our current Bulletin. We have large stocks of new surplus radio components, valves, transformers, etc., details of which are given in our Bulletin.

CLYDESDALE

Bargains in Ex-Services Radio and Electronic Equipment

CANADIAN No. 9 SET Mk. I with power supply unit

This is an 11 valve superhet receiver employing 7 ARP3's, 2 12SC7's, 12Y4, OZ4. The receiver features a tuning range of 2-5 Mc/s. built in 10/100/1000 Mc/s crystal calibrator. Slow motion tuning with channel selectors, switched H.T. and "S" meter, H.F. and L.F. gain, B.F.O., etc. Separate power unit operated from 12v. D.C. or 115v. A.C. or 230v. A.C., with spare kite valves, Aerial insulators, Headphones, all packed in wood case 24 x 22 x 32 in.

CLYDESDALE'S PRICE ONLY £10 - 0 - 0

CARRIAGE PAID

MORSE KEY U.S.A. PATT. TYPE C.J.B.

Made by J. H. Bunnell & Co., enclosed contact type, as used in American aircraft. Finished in black crackle. Complete with contact and tension adjustments and capable of speeds up to 25 w.p.m. Dim. 5 1/2 x 1 1/2 x 2 in.

CLYDESDALE'S PRICE ONLY 12/6

POST PAID

FLUXMETER WY 0023

Designed to calibrate the field of magnets within the range of 500 to 4000 gauss and to determine their polarity. Complete with probe unit and contained in a hardwood case with hinged lid and handle. Instructions in lid. Dim. 1 9/16 x 9 x 6 in.

CLYDESDALE'S PRICE ONLY £5 - 0 - 0

CARRIAGE PAID

OF SPECIAL NOTE

ALL ITEMS LISTED IN LAST MONTH'S ADVERTISEMENT ARE ALSO STILL AVAILABLE.

DINGHY TELESCOPIC MAST

A lightweight (4 oz.) mast for many uses, Car Aerial, Camera Tripod, Fishing rod, etc. Made of aluminium, 7 sections. Closed, 14 1/2 in. Extended, 7ft. 6 in. Diam. of base 5/8 in. Top, 7/16 in.

CLYDESDALE'S PRICE ONLY 6/-

POST PAID

INDICATOR UNIT TYPE 217A

Containing 100 microamp. fsd. 2 1/2 in. flush mtg. meter, dial calibrated in yards; vcontrols, toggle sw., etc. In metal case 15 1/2 x 8 1/2 x 2 in.

CLYDESDALE'S PRICE ONLY 25/-

POST PAID

AERIAL INSULATORS LOA/1275

Black plastic chain insulators, 3 links each 3 1/2 in. long, 1 1/2 in. wide. Total length, 7 1/2 in.

CLYDESDALE'S PRICE ONLY 1/6 per pair

POST PAID

SPEECH MODULATOR BC/456

Command Modulator with valves, 1625, 12J5, VR150/30, less dynamotor, otherwise complete in metal case 10 1/2 x 7 1/2 x 4 1/2 in.; chassis depth, 2 1/2 in.

CLYDESDALE'S PRICE ONLY 19/6 each

CARRIAGE PAID

Any ex-Services item or items totalling £5 or over can now be obtained on Easy Terms at any of our Branches. Just choose your item or items, pay a deposit of 4/- in the £1 and we will do the rest. Service available to Personal Shoppers only.

Order direct from:

CLYDESDALE SUPPLY CO. LTD.

2, Bridge St., Glasgow, C.5. 'Phone: SOUTH 2706/9
Visit our Branches in Scotland, England and N. Ireland.

FREQUENCY MODULATION

A NEW SERIES

2.—THE GENERAL TECHNIQUE EXPLAINED

By J. F. Golding

(Continued from page 469 October issue.)

A POWER ratio of 45 db. is obtained by taking advantage of the improved signal-to-noise ratio at the quiet end of the range and, for loud tones, by virtue of the fact that there is really no such thing as 100 per cent. modulation in F.M., maximum deviation being an arbitrary figure chosen to give maximum fidelity within the limits set by a workable bandwidth.

The fourth advantage, the reduced interference between stations having adjacent wavelengths, is

completely avoided, powerful amplitude-modulated transmitters need to be separated by at least 30 kc/s.

The effect on a frequency-modulated receiver is quite different because, as mentioned earlier in connection with noise, the type of demodulator used will not detect these beat notes, which are, in any case, largely eliminated by the amplitude limiter.

Interference

However, interference does occur to a certain degree due to phase modulation of the desired by the undesired signal. This results, as with noise interference, in an output of *frequency* equal to an *amplitude* directly proportional to the mean frequency separation. It will be seen, therefore, that interference is small for small carrier spacing. It is actually most noticeable at about 5 kc/s separation because, although a larger separation gives more equivalent modulation, the resultant output becomes less audible. This is particularly so when pre-emphasis is employed.

It is found in practice that interference of this type is negligible provided the desired to undesired carrier ratio at the receiver input is not less than two to one. In most receivers it is usually found that if two stations are very close together in frequency the more powerful completely "captures" the receiver so that the lower-powered transmitter is not audible in the receiver output. This may be so marked that, if the separation is

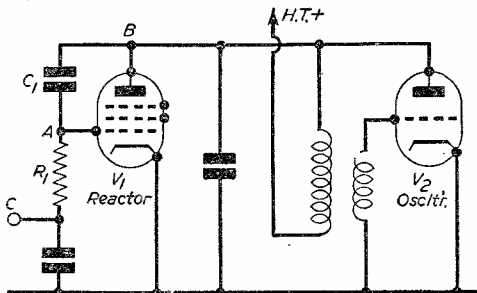

Fig. 1.—Basic circuit of a frequency-modulated oscillator using a capacitive reactor valve.

due to the type of detection used for frequency modulation.

If the frequency separation between two carriers received by an A.M. receiver is within the audio band, the beat note is heard in the output, causing serious interference with the desired programme unless there is a voltage ratio at the receiver input of at least 20 db. between the wanted and unwanted carriers. Interference can also be caused by beats between the wanted and unwanted sidebands, resulting in the characteristic frequency-inverted "monkey chatter." This type of interference is probably even more objectionable than the continuous whistle caused by a beat between two carriers. If interference of this nature is to be

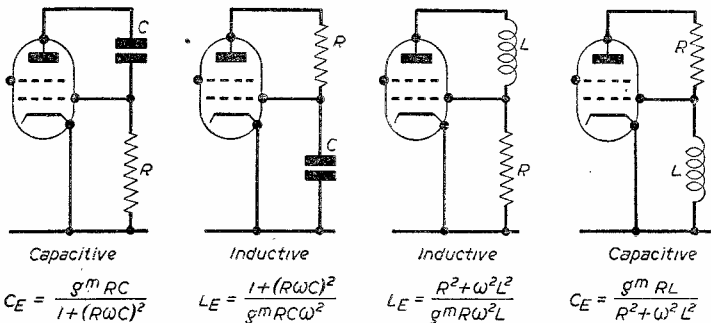

Fig. 2.—Four commonly used phase-changing networks. CE and LE are the effective capacitance or inductance of the reactor valve.

$$C_E = \frac{g^m RC}{1 + (R\omega C)^2}$$

$$L_E = \frac{1 + (R\omega C)^2}{g^m RC\omega^2}$$

$$L_E = \frac{R^2 + \omega^2 L^2}{g^m R\omega^2 L}$$

$$C_E = \frac{g^m RL}{R^2 + \omega^2 L^2}$$

less than the deviation, it is quite impossible to tune in the lower-powered of the two. This is known as the capture effect and will be explained more fully in a later article dealing with F.M. receivers.

General Technique

In many respects frequency-modulation transmitters and receivers differ but little from their amplitude modulation counterparts, the R.F. and A.F. stages being similar in every way except for the values chosen for the circuit elements. This is to be expected, and the questions immediately arise:

- How is the frequency of the carrier modulated at the transmitter?
- Having received the frequency-modulated signal, how is it converted to an audio output?

In the simplest possible form of frequency-modulated oscillator, one of the tuning elements is varied mechanically by means of an electric motor or a moving-coil "loudspeaker-type" mechanism. Both of these methods are used in certain test instruments where a fixed deviation and fixed low-value modulation frequency are required, e.g., wobulator circuits for examining response characteristics, but a frequency-modulated transmitter obviously requires a much more flexible device capable of following the facsimile of the modulation waveform and reproducing it as a proportional change in inductance or capacitance.

This can be accomplished electronically by means of a "reactor valve" circuit in parallel with the tuned circuit of the oscillator. As its name implies, this is a pentode valve which, by virtue of its method of connection, behaves like a reactance—inductive or capacitive—the value of which is proportional to the mutual conductance of the valve.

Basic Circuit

The diagram Fig. 1 shows the basic circuit of a frequency-modulated oscillator of this type. It consists of a simple anode-tuned oscillator with a reactor valve, V₁, connected across the tuned circuit. The control grid of this valve is connected to a phase-changing network, consisting of a capacitor and resistor, in such a way that the voltage at point A is lagging by 90 deg. on the voltage at point B. Since the anode current is directly proportional to, and is in phase with, the R.F. voltage, we have the condition where the R.F. current passed by the valve lags on the R.F. voltage by an angle of 90 deg. The valve, therefore, appears as a capacitance across the tuned circuit, its effective reactance being proportional to the product of the mutual conductance and the R.F. voltage at point A. It is, of course, essential that valve V₁ shall be a pentode or tetrode with a high internal resistance in order to prevent losses due to the anode current varying with anode voltage.

It will readily be seen that by varying the gm (mutual conductance) of valve V₁ to follow the modulating voltage, the effective shunt capacitance can be made to vary in value by an equivalent amount, producing a percentage change in frequency equal to half the percentage change in total capacitance. This may be expressed as:

$$\frac{\text{Deviation freq.}}{\text{Carrier freq.}} = \frac{1}{2} \frac{\text{Change in capacitance}}{\text{Total capacitance}}$$

$$\text{or } \frac{\Delta f}{f} = \frac{\Delta C}{2C}$$

In order that the gm of valve V₁ shall vary linearly with the modulating voltage, it must be a valve of the variable-mu type, the A.F. signal being injected at point C, and sufficient grid bias applied to cause the valve to operate over that portion of the characteristic where the gm/Eg curve is linear.

The frequency-modulated oscillator described is one in which the reactor valve is made to behave as a variable capacitance using a capacitance/resistance phase-changing network. The principle may be applied equally well, however, by causing the valve

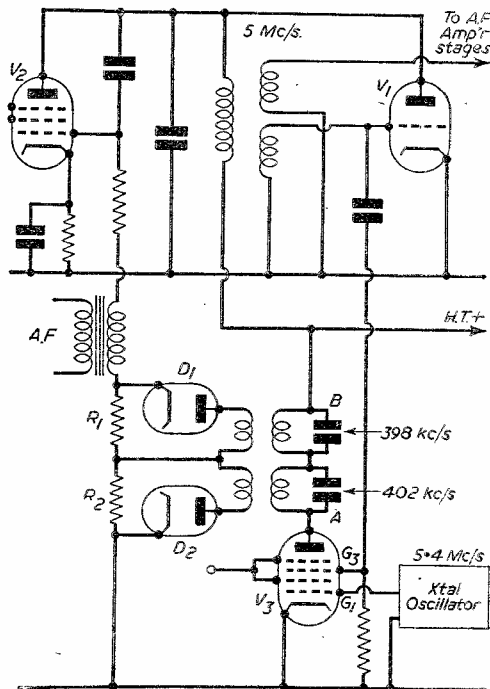

Fig. 3.—Diagram showing a common method of applying indirect crystal control to an F.M. oscillator.

to behave as an inductance, and using phase-changing networks comprising inductance or capacitance and resistance. The diagrams and formulæ in Fig. 2 show the four common types of phase-changing network, together with the methods of calculating the effective reactance of the reactor valve circuit.

Indirect Control

Since the oscillator frequency is varied by the reactor valve, it is obviously impossible to use the circuit as a directly crystal-controlled master oscillator of a transmitter. However, as any reader who is familiar with automatic frequency control of A.M. receivers will readily appreciate, the circuit

(continued on page 517)

PREMIER RADIO CO.

B. H. MORRIS & Co. (RADIO) LTD.

HEAD OFFICE & MAIL ORDER, (Dept. P.W.)

207, EDGWARE ROAD, LONDON, W.2

OPEN TILL 6 P.M. SATURDAYS

Phones : AMBASSADOR 4033 & PADDINGTON 3271/2

BALANCED ARMATURE LOW RESISTANCE HEADPHONES, Type 1, 5/11 set.

BALANCED ARMATURE LOW RESISTANCE HEADPHONES, Type 2, 7/11 set.

HIGH RESISTANCE HEADPHONES, 12/6 set.

LIGHTWEIGHT HIGH RESISTANCE HEADPHONES, 14/6 set.

MOVING REED HEADPHONES, Type 5, 8/11 set.

TANNOY HAND MICROPHONES, with switch in handle, 4/11. Post and insurance, 2/-.
BRAND NEW R1155 RECEIVERS, in original cases, complete with 10 valves, £12/10.-. 7/6 Packing and carriage.

BRAND NEW R1355 RECEIVERS, in original cases, as specified for the "Inexpensive Television" complete with 11 valves, £2/15.-. 7/6 Packing and carriage.

TUNING CONDENSERS, 4-Gang .0005 mfd. Ceramic insulation, 3in. Spindle, 5/-, 3-Gang, .0005 mfd., 3in. spindle, 9/6.

G.E.C. GERMANIUM CRYSTAL DIODES, wire ends, midget size. The ideal Crystal Detector, 4/6.

EX U.S.A. U.H.F. AERIAL, with Untuned Detector Stage consisting of VR92 Valve, etc. Brand new in carton, 5/-.

Build a professional-looking Radio at less than half today's price

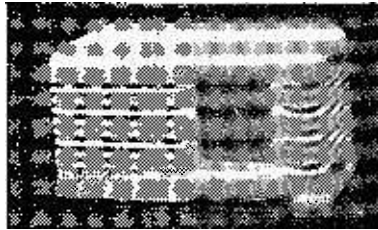

We can supply all the parts to help you. Bakelite Cabinet (Brown or Ivory), 17/6. Packing and insurance, 2/6.

Punched Chassis, 3 valve plus rectifier T.R.F., 3/9
 Engraved Glass Dial, 180-550 and 800-2,200 m., 1/- with station names, new wavebands.

T.R.F. Coils 180-550, 800-2,200 metres, pair	6/6
Drum (2 1/2 in. diam.)	1/-
Driving Head	1/-
Double Pointer	3d.
Spring	4d.
Nylon Cord (yard)	2d.
Dial Front Plate	6/6

SEND 1/6 FOR EASY-TO-FOLLOW POINT TO POINT DIAGRAMS, AND CIRCUIT DIAGRAM, WHICH SHOWS you how YOU can build the Receiver illustrated above at half to-day's price.

The Radio is a T.R.F. 3-valve and metal rectifier Receiver for operation on 200,250 volts A.C. mains. Waveband coverage is 180-550 metres on medium wave, and 800-2,200 metres on long wave. The Dial is illuminated. The attractive bakelite Cabinet to house the Receiver, size 12in. long 5in. wide 6in. high, can be supplied in either Walnut or Ivory colour.

CRYSTAL MICROPHONE
 An entirely insulated crystal microphone which can be safely used on A.C./D.C. amplifiers. High impedance. No background noise, really natural tone. The ideal Mike for tape, wire and disc recording and sound projectors. Price 22/6.

THREE-PIECE AERIAL
 Ex U.S.A. copper-plated steel, highly flexible with non-stick screw joints, tapering 1in. to 3/4in. Brand new, in container, 6/9, packing and carriage, 1/6. Insulated Base 2/6.

PREMIER SUPERHET COILS, 16-50, 180-550, 800-2,000 metres, set with circuit, 10/6.

TERMS OF BUSINESS: CASH WITH ORDER OR C.O.D. OVER £1. Please add 1/6 for post orders under 40/- 1/- under 20/- Over 40/- carriage free unless otherwise stated.

SOUTHERN RADIO'S WIRELESS BARGAINS

WALKIE-TALKIE (TRANSMITTER-RECEIVER), Type 38 Mark II. Complete with 5 valves, Throat Microphone, Headphones and Aerial. 7 mcs Amateur Band suitable for field use. Powerful Superhet Receiver. Modulated Transmitter. Guaranteed ready for the Air, less batteries, £3/10/-.

R.3515 TELEVISION UNITS. Complete with 21 valves. 6 Stage 14 mcs I.F. Strip. Ideal for T.V. Conversion. Brand new in original wooden cases, £3/10/0.

LUFBRA HOLE CUTTERS. Adjustable from 3/8in. to 3/4in. for use on Wood, Metal, Plastic, etc., 5/9. **LUFBRA FLY CUTTERS,** 14/6.

LIONEL "BUG" KEYS. Genuine U.S.A. Automatic Morse Key, Type J36. Few only, £3/7/6.

THROAT MICROPHONES. Magnetic type complete with long lead and plug, 4/6.

CONTROL CABLES for COMMAND RECEIVERS, B.C. 453/4/5, 14ft. with adaptors, 9/6.

CONDENSERS, 100 assorted tubular and mica, all new useful sizes to 2 Mfd., 15/- 100.

RESISTANCES, 100 assorted new to 3 watts, 12/6 100.

HAND GENERATORS. 6 volts at 5 amps. With Crank, 21/-.

PLASTIC TRANSPARENT MAP CASES, 14 inches by 10 1/2 inches. Ideal for Maps, Charts, Display, Photographs, etc., 5/6.

STAR IDENTIFIERS. With Hydrographic Office Modifications A-N Type 1. Complete in case, 5/6.

MOVING COIL D.C. METERS. Brand new, 2in. 0-2 mA., 0-5 mA., 0-30 mA., 0-20 volts, 9/6 ea.

WESTECTORS. Type WX6 and W112, 1/- ea., 11/- doz.

VALVES. Brand new 805 U.S.A. in original cartons, each 32/6. A.T.P.4 for use on Transmitting section of Type "38" Walkie-Talkie, 7/6, 6K7, 7/6. All brand new.

MARCONI AERIAL FILTER UNITS. Type "916" in conformity with P.O. Specification. Full instructions for fixing, 4/-.

CONTACTOR TIME SWITCHES. 10-hour movement, 2 impulses per second. Thermostatic Control. In soundproof Cases, 11/6.

VISUAL INDICATOR UNIT Type 3 (10Q/4). Contains two Moving Coil movements, two Neons, etc. Easily convertible to very efficient M.C. Meters, 11/-.

Full List of Radio Publications, 2 1/2d.

SOUTHERN RADIO SUPPLY, LTD.,
 11, LITTLE NEWPORT STREET, LONDON, W.C.2
 GERrard 6653



THE CORRESPONDENCE COLLEGE THAT PUTS YOU IN A CLASS AHEAD.

POSTAL TUITION

paves the way to success in the whole field of ★

RADIO & TELEVISION TECHNOLOGY

- Subjects taught are:—**
- | | |
|------------------------|---------------------|
| AVIATION WIRELESS | RADIO SERVICE ENG. |
| ELECTRICAL | RADIO SHORT WAVE |
| ELECTRICAL ENGINEERING | TELEVISION |
| DRAUGHTSMANSHIP | WIRELESS TELEGRAPHY |
| | TELECOMMUNICATIONS |

Special Courses for: P.M.G. CERTIFICATE, AIR MIN. EXAM. CITY & GUILDS, RADIO TRADES EXAM. BOARD

★ Each student of the College is provided with tuition until he has qualified for the career of his choice.

To Dept. 55,
THE BENNETT COLLEGE LTD., SHEFFIELD

HENRY'S

B.E.C. ELECTROLYTICS. 32 x 32 450 vw. at 8/-; 16 x 16 350 vw., 4/-; 16 x 8 450 vw., 4/6; 16 x 8 350 vw., 3/9; 8 x 8 450 vw., 4/-; 8 at 450 vw., 2/6.

TUNING CONDENSERS. .0005 4 gangs, ceramic insulation, with fixing feet, 5/-; .0005 2 gangs with four push buttons, each fully adjustable, 8/-; .0005 midget 2 gangs, with trimmers, 7/6; less trimmers, 6/6.

TRIMMER KITS. Essential for easy alignment and servicing, will fit into normal pocket. Of well-known make, 25/6.

ACRU FINGER KITS. For easy construction and awkward corners. Set of four on card, 7/6; or 2/- each. 0 BA, 2 BA, 4 BA and 6 BA.

METAL RECTIFIERS. S.T.C. RM2 150 v. at 120 m/amps., 5/6; 250-300 v. at 75 m/amps., 6/-. G.E.C. 6 volt 1 amp., 4/-; Westinghouse, 12 v. 2½ amps., 12/6.

GERMANIUM CRYSTAL DIODES. Supplied with easy-to-build circuit. Many applications, 4/6.

NEW COLLARO SINGLE PLAYER. AC504, complete automatic stop, pick-up, synchronous motor, £6/10/8.

TAPE DECK MOTORS. One clockwise, one anti-clockwise. Per pair, £4/4/-. Well-known make.

DENCO ALIGNMENT OSCILLATOR. Producing I.F. frequencies of 465 kc/s, and 1.6 megs. Power supplies are from one grid-bias battery. A.F. modulated, £2/7/6.

PRACTICE MORSE BUZZERS. Comprising morse key, buzzer and terminals. Only requires L.T. battery, 3/6.

NEW CATALOGUE NOW AVAILABLE PRICE 3d. If unable to call, please send stamp for current Comprehensive Component List.

5, HARROW ROAD, W.2

We are situated at the junction of Edgware Road and Harrow Road, facing Edgware Road Tube Station. O P E N ALL DAY SATURDAY. Phone—PADdington 1008/9 and 0401

MATCHBOX RADIO RECEIVERS

FULLY ASSEMBLED RECEIVER. Tunes B.B.C. Long and Medium Waves. Fitted with station selector switch and non-linear impedance unit. Price, 15/-, post free.

KIT OF PARTS. Fully illustrated instructions and kit containing everything necessary for building the matchbox receiver. Price, 11/-, post free.

INSTRUCTIONS ONLY. Full step-by-step instructions, working drawings and theoretical wiring diagram. Price, 3/-, post free.

JOHN O'BEIRNE (W),
137, COTHAM BROW, BRISTOL, 6
ORDERS BY POST ONLY



TAPE AND WIRE RECORDING COMPONENTS

Write for the latest price list of the following—

RECORD, PLAYBACK & ERASE HEADS.
THE NEW TAMSA HEAD RANGE ARE NOW AVAILABLE.

RECORD PLAYBACK AMPLIFIERS
OSCILLATOR COILS & UNITS.

TAPE E.M.I.

G.E.C.

DUREX

5", 7", 11" Spools.

WIRE On standard

½, ¾, and 1 hr.

Spools.

Constructor's Envelopes. Books on Tape Recording.

Manufactured by

AUDIGRAPH LTD.

Dept. MR6, 74, Great Hampton Street
HOCKLEY, BIRMINGHAM, 18.

GRAM MOTORS

& PICK-UPS for MICROGROOVE RECORDS

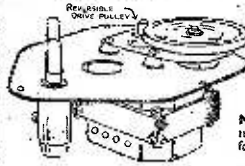

B.S.R. MU-10 motors for 33 & 78 r.p.m. Speed change by reversing drive pulley. 10m turntable. 100-250. **£3.15s.**

MU-14 de luxe model with ROTACAM instant speed change for 33 45 & 78 r.p.m. **£7.3.4.**

ACOS GP-20 pickups, standard **£2.11.5**
GP-19 LP microgroove head only **£2.3.4**

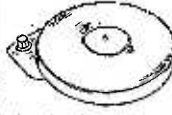

Frith RADIOCRAFT Ltd.
59-71 CHURCH GATE-LEICESTER
PHONE 58927

PRACTICAL WIRELESS CIRCUITS

Many of the components and valves needed for the construction of the various circuits described in this issue can be obtained from us. A Special List giving full details will be sent upon request.

M. WATTS & COMPANY
8, BAKER STREET, WEYBRIDGE, SURREY.

Telephone: Weybridge 2542.

"ADCOLA" SOLDERING INSTRUMENTS

Regd. Trade Mark



Regd. Design No. 800302
(British, U.S. and Foreign Patents)

For Wireless and Television Assembly

The advanced design of the Adcola Instruments meets the modern requirements of Television, Telecommunication and

Radior Engineers

SUPPLIED FOR ALL VOLT RANGES FROM 617v. to 230/250v.

3/16in. dia. Bit. Standard Model ... 22/6

½in. dia. Bit. Standard Model ... 25/-

3/16in. dia. Detachable Bit. Model ... 30/-

Sole Manufacturers:

ADCOLA PRODUCTS LIMITED

GENERAL OFFICES & WORKS: CRANMER COURT, CLAPHAM HIGH STREET, LONDON, S.W.4. (MACaulay 4272)

SPARKS' DATA SHEETS

Recognised as the Safest, the Simplest and the Finest Tested and Guaranteed Radio Constructional Radio Sheets. JUST RELEASED!

THE "MIDDY"

A Two-Valver of Outstanding Performance on Medium and Long-waves. All-dry batteries. Compact and Simple to Build. Tested under Stringent Conditions in Dorset. Speaker reproduction on both "Third" wavebands; "Light" ditto; Regional and Continental Stations plus the additional thrill of "Ship-to-Shore" Transmissions. The "Middy" is a Set which will set a Standard. BE READY FOR POWER CUTS. Have a "Stand-by" Set handy. The "Middy" is ideal for this, for the Beside, the Den, your Caravan or Yacht, or Camping.

FULL-SIZE DATA SHEET with Instructions, etc., etc., costs only 3/- plus 2d. stamp. Order now and be safe.

REMEMBER SPARKS IS NOTED FOR A SQUARE DEAL. My Tested Designs range from a Crystal Set to a 9-valve Quality Radiogram. Send Stamp for List.

COMPONENTS SUPPLIED

L. ORMOND SPARKS (P)
48A, HIGH STREET, SWANAGE, DORSET

(Continued from page 514)

lends itself admirably to the principle of indirect control as shown in Fig. 3.

In this circuit, V1 is a triode oscillator, operating at a mean frequency of 5 Mc/s, V2 is the variable- μ reactor valve, and V3 is a hexode mixer which we will call the frequency stabiliser valve. The output of a crystal oscillator is connected to one of the control grids of V3, while the output of the F.M. oscillator is applied to the other. Assuming that the crystal oscillator is operating at 5.4 Mc/s, its output will beat with the mean carrier frequency to give a signal of 400 kc/s in the anode circuit of the stabiliser valve. This consists of two tuned transformers A and B which resonate at 398 kc/s and 402 kc/s respectively.

When the F.M. oscillator is operating at exactly 5 Mc/s, the potential differences across transformers A and B are equal, and since these voltages are rectified by diodes D1 and D2, equal and opposite D.C. voltages appear across resistors R1 and R2. If, however, the mean carrier frequency wanders high, the beat frequency falls and circuit A approaches resonance, increasing the D.C. voltage drop across resistor R1. This applies a positive

negative the rotation is in the opposite direction. In other transmitters the feed to grid 3 of the stabiliser valve is taken from some later stage in the transmitter instead of directly from the oscillator output. For reasons which will be apparent later this second variation results in greater discrimination and, therefore, a closer control on the carrier frequency.

The master oscillator usually operates at a centre frequency between 5 and 10 Mc/s, harmonic multipliers being used in the subsequent stages to produce a final output in the V.H.F. band. For example, an 8 Mc/s master oscillator may be followed by two frequency doubler and one tripler stage giving:

$$8 \text{ Mc/s} \times 2 \times 2 \times 3 = 96 \text{ Mc/s output frequency.}$$

This practice is commonly adopted for both A.M. and F.M. transmitters operating at high radio frequencies because of the difficulties in producing a sufficiently stable V.H.F. oscillator. In the case of an F.M. transmitter, the deviation is, of course, multiplied by the same factor as the carrier frequency so that, using the multipliers already described, a 6 kc/s deviation of the master oscillator frequency results in a 72 kc/s deviation of the output frequency.

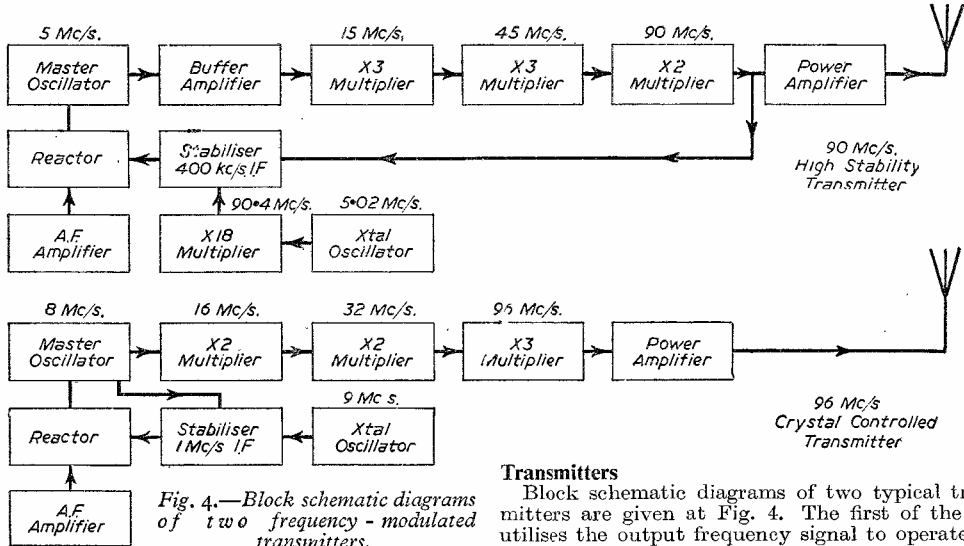

voltage to the grid of the reactor valve, increasing its mutual conductance and, by increasing its effective capacitance, brings the mean carrier frequency back to normal. If, on the other hand, the mean carrier frequency wanders low, transformer B approaches resonance, causing a greater voltage drop across resistor R2 with a corresponding correcting effect.

There are, of course, variations on the basic circuit shown in Fig. 3. For example, some transmitters do not utilise the reactor valve for frequency stability control. Instead a small motor operating a variable capacitor forms the load for diodes D1 and D2, the method of connection being such that when the out-of-balance voltage becomes positive, the motor rotates in the appropriate direction to increase the capacitance and, when it becomes

Transmitters

Block schematic diagrams of two typical transmitters are given at Fig. 4. The first of the two utilises the output frequency signal to operate the stabiliser valve. This means that, as crystal controlled oscillators do not operate at V.H.F., a system of multipliers must also follow the reference oscillator. The advantage of this method of control is now apparent. Let us assume that the stabiliser valve anode load circuits balance out at 400 kc/s and that a variation of mean carrier frequency of 500 c/s at grid 3 applies a correcting voltage of 0.5 volts to the reactor valve grid. Then, if the stabiliser valve is operating directly from the 5 Mc/s master oscillator, a frequency variation of $5 \times 10^2 \times 100 = .01$ per cent. causes a correcting voltage of 0.5 volts. If, however, the stabiliser is connected as shown in the lower diagram, it is operating from a 90 Mc/s signal so that a variation of 0.5 volts correcting voltage is about .0005 per cent.

(To be continued)

Programme Pointers

THIS MONTH MAURICE REEVE DEALS WITH SOME RECENT PROGRAMMES

THIS is a repetitious age. Wherever we go and in whichever direction we happen to turn, multitudes of signs, indications, requests and suggestions confront us on the land, over the land and under the land. Our roads are decorated with them throughout their length and breadth. Arrows point blandly right in to a shop window and say "Portsmouth," or ridiculously up into the sky indicating "Glasgow"; whilst at our feet, or rather, our wheel, studs and whitewash tell us a whole heap more.

But we have to go to the B.B.C. for the quintessence of repetitiousness. I think that every word that is in the *Radio Times* is repeated from the studio at the actual broadcast plus all the little bits about Beethoven's Second Concerto having been written before his first, etc., etc. Even in items of ten or fifteen minutes duration, a lengthy cast will be read and followed by the producer, the arranger, the narrator, the musical accompaniment and other participants; everyone, in fact, who has had the smallest part of their finger in the pie. Then we are told that Mr. So and So is now appearing at the Theatre Royal, Newcastle, whilst Miss Such and Such appears by kind permission of Messrs. This, That and the Other. Every word of which is in the *Radio Times*. Then, to crown the proceedings, and just in case we would like yet one more piece of information to make us all a bit jollier and more contented even than we were, an entirely new voice steals up to the microphone to inform us that "Have a Bash" was recorded, or that "you have just heard a repeat of last Friday's broadcast."

The Weather and Cricket!

The weather forecast, or that part of it which alone interests you and I, is in the 8 a.m., 1 p.m. and 6 p.m. news, actually repeated three times in fifteen minutes (twenty minutes in the case of the 6 p.m. news): once, at five minutes to, when we are told in detail; a second time, at the hour, in the headlines, and yet a third time, towards the end of the bulletin proper.

As to cricket, space, and my own shortage of adjectives, prevent my commenting. And so it goes on.

Not only is the amount of entertainment time lost enormous, but the whole thing has a "clogging" effect on all types of show. None of it is in the least bit necessary and it should be scrapped forthwith. It is the brightest red tape. Programmes and artists should be freed from these shackles immediately, and audiences be allowed to breathe freely and to listen without announcers' constrictions.

The G.W.R.

"The Little Giant," the story of Brunel, builder of the Great Western Railway, etc., made an interesting and effective programme, which could well be followed by others of a similar character. Looking back, it seems that there was little, if anything, to justify the choice of a 7ft. gauge—for the once famous railway line out of Padding-

ton. Not one other single line in Great Britain followed suit, and it must have been at enormous cost that, towards the end of the century, conversion to 4ft. 8½in., in conformity with all other systems, was decided upon. To pass on to the Great Western of those days from other lines, and, for the first time, confront the broad-beamed monsters of Gooch and others, must have been a weird experience.

Drama

There were two dramatic productions last month of unusual quality. One was of one of the world's masterpieces. Molière's "Tartuffe," freely adapted into English by Miles Malleon, who also played the part of Monsieur Orgon. Here, Molière drew the greatest portrait of an arch hypocrite, probably in all literature, greater than any in Dickens, whose pages are full of these contemptible unworthies, drowning himself in self pity and pompous humbuggery. The climax of the play is reached in one of the greatest scenes in all dramatic literature, where Madame Orgon, who cannot convince her dolt of a husband that she is receiving the old reprobate's unwanted lecherous advances, hides him under the table for him to see and hear for himself. Like most plays which set out to tell the truth to those who would rather not hear it, "Tartuffe," first performed before the "Grand Monarch" and his court, was reviled and banned. To-day it stands, on its merits.

Mr. Donald Wolfitt lived the old humbug to the life and brought out all his most loathsome oiliness. Mr. Malleon was excellent as the rich merchant Orgon who, until the famous "under the table" scene, incredibly swallows all Tartuffe's blandishments hook, line and sinker. His adaptation also seemed to me to be well worthy of the original. And the ladies of the cast, Violet Loxley, May Agate, Frances Rowe, etc., played very attractively.

"Return to Tyassi"

The other play was Mr. Ben Levy's "Return to Tyassi." In spite of having received a staggeringly good press upon its recent West End production, the theatre-going public exercised its well-known lack of critical judgment and compelled its early demise by stopping away.

The story concerns the reactions of a woman, "comfortably" married to a second husband, on learning of the death, in Tyassi, of her first. She is to "fall in love" with the brother-in-law, in order, largely, to keep up the illusion. On realising that her present husband won't divorce her and that she seems to have greatly incommoded many other people, she brings the drama to a summary conclusion by walking off the balcony. Romeo and Juliet came to an end just as suddenly, and for much the same reason, no drama, apparently, being able to exist without a heroine.

I thought it a very powerful and moving play, done in first-class style by Yvonne Mitchell, Robert Harris, Rachel Kempson, Kathleen Nesbitt and others.

R.1155 COMMUNICATIONS RECEIVER. We have been fortunate in obtaining a quantity of BRAND NEW TUNED SETS, which are now becoming scarce. This famous ex-R.A.F. Bomber Command receiver covers 5 wave ranges: 18.5-7.5 mc/s, 7.5-3.0 mc/s, 1,500-600 kc/s, 500-200 kc/s, 200-75 kc/s, and is easily and simply modified for normal broadcast use, full details being supplied. All sets aerial tested before despatch. IN MAKER'S ORIGINAL TRANSIT CASES, ONLY £11/19/6 (carriage 10/6). A factory-made power pack with output stage, which operates the R1155 immediately, can be supplied for 25/6.

R.1224 COMMUNICATIONS RECEIVER. Another ex-R.A.F. set which was used on light aircraft and as a standby in the event of power failure on 'dromes. Battery operated, this is a 5-valve superhet with R.F. stage, and covers 1-10 mc/s in 3 switched bands. Complete with valves, and tested working before despatch. Only requires normal battery supply of 120V. H.T., 9v. C.B., 2v. L.T. ONLY 99/6 (carriage, etc., 7/6).

MOVING COIL PANEL METERS.—0-1 m.a., 3 1/2in. diameter, with 50 division scale, 15/-; 3 1/2in. FOUNDATION METER for a test set, scaled OHMS, MILLS, VOLTS, 15/-; 0-500 micro-ohmmeter with 25 division scale, 2 1/2in. diameter, 17/6. All meters BRAND NEW IN MAKER'S CARTONS (postage, etc. 1/-).

BATTERY SUPERSEDER.—Will save battery users pounds. Operates from a 2-VOLT ACCUMULATOR and delivers constant P.T. of 67 volts at 4.7 m.a., 150 volts at 13-25 m.a., and 14v. L.T. if required. American made, and originally intended for Walkie-talkie equipment, this unit is easily adapted for use with any battery set, and full illustrated details are supplied. ONLY 60/- (carriage, etc., 2/-).

I.F. STRIP TYPE 194.—An easily modified I.F. Strip recommended for TV constructors who want good results at moderate cost, or for those who have built televisions but are having trouble in the vision or sound receivers. This 8-stage unit measures 18in. x 5in. x 5in., and contains 6 valves VR53, 1 of VR92, and 1 of VR53 or VR56. Mod. data supplied. BRAND NEW. ONLY 45/- (postage, etc., 2/6).

RECEIVER R.1355.—The unit specified for "Inexpensive Television." Complete with 8 valves VR55, and 1 each 5U, 4G, VU120, VR92, and a copy of "Inexpensive TV" which gives full constructional details. Only 55/- (carr., etc., 7/6).

10-VALVE 1-METRE SUPERHET R.CS931.—For long-distance TV results. Valve line up is 6 of VR65, 2 of VR92, and 1 each VR196 and VR137, and the 12 mc/s 6-stage I.F. Strip gives tremendous amplification with ample bandwidth of 4 mc/s. Easily modified, full details supplied. BRAND NEW IN MAKER'S CARTONS. ONLY 59/6 (carriage 5/-).

6046/6050 AMPLIFIER.—An ideal unit for conversion into a high-gain TV pre-amplifier, full details being supplied. Complete with 3 valves EF50. ONLY 22/6 (postage, etc. 1/6).

R.F. UNIT, TYPE 24.—For use with the R.1355 Receiver for Sutton Coldfield TV (mod. data supplied), or as a pre-amplifier as per *Practical Television*, December, 1950. ONLY 17/6 (postage 1/6).

SECTIONAL TELESCOPIC AERIAL, comprising 16 sections each 16in. in length, and colour-coded for ease of assembly. Complete in web case. BRAND NEW. ONLY 9/6 (postage 1/-).

WALKIE-TALKIE CHASSIS, TYPE 38.—A beautifully made chassis, ideal for the enthusiast, or as a source of components. As used by the Forces, with the exception of certain transmitting components removed by the Ministry of Supply. ONLY 9/6 (postage 1/6).

HEADPHONE AND MICROPHONE SET.—A pair of 4,000 ohms phones fitted with rubber noise excluders, and a high-grade carbon microphone. BRAND NEW. ONLY 19/6 (postage 1/6).

HEADPHONES DIR NO. 9.—Low-resistance phones fitted with solid type headband, and 6ft. lead terminating in jack plug. As used on type 18 receiver, etc. BRAND NEW. ONLY 6/6 (postage 1/-).

Cash with order please, and print name and address clearly. Amounts given for carriage refer to inland only.

U.E.I. CORPORATION

138 Grays Inn Rd., LONDON, W.C.1

Open until 1 p.m. Saturdays. We are 2 mins. from H.B. H. Tower (Chancery Lane Stn.) and 5 mins. by bus from King's Cross.

Cabinets of Distinction...

2¹/₂d. stamp for catalogue

Chassis

A.C., 5-valve 3 w/b Superhet Radiogram chassis. Absolutely complete kit of parts, including wiring diagram £10.10
Or fully wired and tested £12.5 0

Amplifiers

Four to fifteen watts output. Wired, or in kit form, from £3.19.6

Full details of above available on request.

LEWIS RADIO CO.

Correspondence o:—(Dept. K.12),
322, HIGH RD., WOOD GREEN,
LONDON, N.22.

Callers to:—

120, GREEN LANES,
PALMERS GREEN,
LONDON, N.13
EOWes Park 6064/5997.

Every one a Bargain!

HYDRAULIC PUMPS. High pressure for Bakelite press, etc., 1/2in. inlet and outlet, spline shaft 2in. long, flange mounting, weight 5 lbs. 45/-, carriage 2/- extra.

MOTOR PUMPS. 12 volt D.C. Stuart, 120 g.p.h., £6.10.0. 230 volt Stuart, 100 g.p.h., £6.10.0; foot valve and strainer 25/-.

MOTOR BLOWERS, 24 volt D.C., for valve cooling or conversion to hair dryers, 21/-, post 2/-; 12 volt C.A.V., 2 1/2in. inlet, 1 1/2in. outlet, 55/-, post 2/-; 32 volt D.C., 5 1/2in. inlet, 4 1/2in. outlet, 116 h.p. motor, £4. 230 volt A.C. Cub, 1/2 h.p. motor, 3in. inlet, 3in. outlet, £7.10.0, carr. 7/6.

LIGHTING PLANTS. Briggs & Stratton, 350 watts 12/18 volts D.C. with Switchboard and fuel tank, £30. Lyon Norman, 550 watt 12/18 volts D.C., mag. ig. with 5/6d. tank, and £35, surplus stock reconditioned and offered as new, tested on load. Other sizes in stock, write for list.

TRANSFORMERS for model railways, etc., 105/230 volts input, 12 volts 3 amps. output, double wound, 21/-, post 1/6.

HEATER ELEMENTS, 24 volts 75 watts, for soil warming, etc., 116 ea. Ten can be used in series off 240 volt mains. Special price for quantity orders.

RECTIFIERS, 1/2 wave Selenium, 500 volts 40 m.a., 7/6. 20 volts 1 1/2 amps., 15/-.

CONDENSERS. 250 volt Paper 1 plus 1 mfd. and 2 mfd., 7/6 dzn. Hermetically sealed. 8 mfd. 400 volt, 4 mfd. 1,000 volts, 2 mfd. 2,500 volts; send for special list.

Morse Keys, Buzzers, Magnets, Vibrators, etc.

Send us your enquiries.

Please include postage for mail orders

ELECTRADIX RADIOS

214, Queenstown Road, London, S.W.8

Telephone: MACaulay 2159

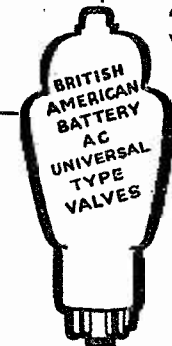

"DEMOBBED VALVES" MANUAL

2/9

Post Free

giving equivalents of British and American Service and Cross Reference of Commercial types, with an appendix of B.V.A. Equivalents and comprehensive Price List. We have still some valves actually sell at the old price. There is a space free for YOU on our mailing list.

EXPORT to all parts of the Commonwealth and beyond—safely packed, fully insured (no C.O.D.) and free of tax. **EX-W.D. CHASSIS** with brand new Valves IR5, IS4, IS5, IR4, and circuit diagram showing conversion to excellent Personal Portable, 52/6, post 1/6.

Crystal Receiver Kits and Construction Book complete and post free, 15/-.

Resistor Colour Code Indicators, accurate Disc type, 1/3.

ADCOLA. 3 1/2in. DIA. BIT SOLDERING INSTRUMENT. Miniature type to meet every requirement for Radio, Television, etc., 22/6, post 1/4.



NEW EX-GOVERNMENT HEAD- PHONES 7/6 High-grade Double Head- phone type, extremely sensitive. Balanced Armature. Further applications: Miniature Speakers for Personal Radios, Teletalks, Microphones, Pick-ups, etc.

SERVICE SHEETS. The one you require enclosed if available in a dozen. Our choice, 10/6. "ACTIVETTE" Mains Unit for Re-activating Dry Batteries. The sensation of Paris Court Radio Show, available shortly.

MICRO DIALS. Fitted with Hair-line and Cursor, 10/-.

PICCO. All-in-One Radio Meters, 27/6, post 1/-.

QUIXO BATTERY TESTERS, 52/6. INSET Telephone Balanced Armatures, ex-Govt., 4/-.

EX-GOVT. 4td. 450v. Dry Electro-type Condensers, 4/-.

HYDROMETERS. Unbreakable all-Plastic, correct for 60 deg. F., 6/6.

TAYLOR 110B, £11 (very rare).

TAYLOR 47 A/S, brand new (old stock), only £24.

AVOT. £19.

FABRIC for Speakers, 1 sq. ft., 4/-.

"ONE-VALVE Receivers," 8 models, latest book 1/6.

"PRACTICAL RADIO for Beginners," 3/6.

CONDENSER TESTERS and Rectifier Units. Plugs straight into A.C. mains, 220-240v., and is indispensable for examination of condensers. Very slight and intermittent leakages which cannot be discovered by conventional instruments can be traced by this unit. Complete, 39/6, post 1/-.

Kindly mark envelope (P.W.11).

RADIO **BULL'S** VALVES
246 HIGH ST. HARLESDEN W.H.T.

ALPHA OFFERS.

VALVES BRAND NEW AND BOXED

1T4	9/-	CV9	4/-	9D2	4/9
1S4	9/-	6Q7	10/6	12A6	7/9
1R5	9/-	6N7	7/8	6SL7	9/-
1R8	9/-	6SG7	7/8	6F9	9/-
3S4	10/6	MH41	6/9	FW4/500	9/-
OZ4	8/9	6AC7	7/9	6AM6	11/6
5Z1M	9/-	VU39	9/6	KT33C	11/6
5Z4G	10/6	6AL5	9/6	KT66	11/6
6U4G	8/-	6AL5	9/6	6T7	11/6
6V6GT	9/-	6L6	11/6	6H6	4/-
6V6G	9/-	41	7/-	VR13	4/-
6SN7	11/6	BK32	7/-	EP50	9/-
807	11/6	VU120A	4/-	V63	9/-
6SK7	7/-	955	5/-	3C5	8/6
6R35	7/-	VR91	7/6	6D6	9/-
AC6PEN	7/-	78	9/-	GJ7	7/6
6SH7	7/-	6C6	8/6	CV6	2/-
PEN220A	4/-	MS/PEN	8/6	SP41	4/-
CK5	5/-	7B3	2/-	VU11L	5/-
6Y6GT	8/-	VR110	4/-	80	9/8
6C5	8/6	2X2	5/6	EB34	3/6
KTZ11	7/-	VR150/30	9/-	EP39	7/-
EL143	2/-	EP8	7/6	6K7GT	6/6
SP61	4/-	12K9	9/-	ML4	6/-
VS68	4/-	6A2A	5/6	BE20	12/6
6G6G	7/6	25A6G	9/-	EP49	12/6
DA50	2/9	NT40	11/6	UO42	12/6
6BC33	7/9	6J5	5/6	PRC41	11/6
6K7G	6/6	6B8	7/6	UL4	11/6
2-L6GT	9/-	DD4	4/6	EL41	11/6
VR157	7/-	7D1L	7/6	UY41	10/6

MOULDED MICA CONDENSERS

.001, .002, .003, .005, 5/8 doz.
 .01, .001, .003, .005, 5/8 doz.
 .0097, .0095, 5/8 doz.

VOLUME CONTROLS

1, 1, 1, 2 Mex, 100 K. Ohms. With switch, 4/3 each.
 2, 2 K., 50 K., 1, 1 and 1 Meg. Double Pole Switch, .0097, .0095, 5/8 doz.
 2 K., 1 K., 3 K., 5 K., 25 K. Less switch, 1/6 each.
 Morganite 1 Meg. LOG. SPS., 4/9 each.

SEE OUR OTHER ADVERT.
 MAIL ORDERS ONLY. C.W.O.—C.O.D.
 DELIVERY BY RETURN. POSTAGE EXTRA.

ALPHA RADIO SUPPLY CO.,
 5/6 Vinces Chambers, Victoria Square, Leeds 1

VALVES! VALVES! VALVES!

807 8/6, 6K7 5/-, 6J5 3/6, 12J5 2/9, 6X5 7/9, 6N7 7/6, 6K8 12/6, 6V6 9/6, 6AC7 4/6, 6J7 7/6, 6B8 5/9, 6SN7 9/9, 6BC33 6/6, 3D6 3/6, 11N5 5/-, 11D5 5/-, 7C5 7/6, 12S3 3/1, 1A5 7/6, 954 1/1, 8D2, 9/6, 3B6 each, 15A2 7/9, 1G6 6/6, 6V7 7/6, 1R34 5/-, 6B34 1/9, EA50 2/6, EC52 5/-, 5F61 9/6, 12A6 4/6, 7193 1/6, 6SK7 5/-, VU120A 3/3.
 5CP1 TUBES, brand new, boxed, 17/6, post 1/6.
TR9 SHORT-WAVE RECEIVERS. 31-80 metres, complete with 6 battery-operated valves. Conversion details for 18-24 metres in April issue "Practical Wireless" in working order, 15/6, post 2/6.
Bulgin Intervalve TRANSFORMERS 4-1, brand new, 2/6, post 4d.
 .01 CONDENSERS, 5,000 v. wkg., 2 for 3/6.

STAN WILLETTS,
 43, Span Lane, West Bromwich, Staffs.

SPECIAL VALVE OFFER

1D5, X39, KK33, EL33, 6SN7, IR5, IT4, 1S5, 1S4, 6S4 10/-; 6AC7, 6K7GT, 2A5, KTW61, VP11, VP13, 6P4, 6H1M, MILD6, EL32, 7/6. All new and guaranteed.
 Hundreds of others at bargain prices, including latest miniature 6T6, 6B8, 6B9 types. Miniature moulded mica, 100 pl., 4/6 doz. Electrolytics, 50 mfd. 50 v., wire ended, 1/6. Ceramic trimmers, 50 pl. 6d. Miniature American volume controls, 100 k., 250 k., 1/6. Systoflex sleeving, 3d. yd. Special Polythene sleeving, 4d. yd. Aladdin coil formers, 2d. Black condensers, 6 mfd. 100 v. wkg. 5/3. Slow motion dials, 6in. dia., call 0-100. Direct drive or 2001 induction with vernier, 5/3. Split stators, 5 pl. ceramic ins., 2/6. Hand mikes with lead and bracket, 3/6. Edystone six-pin coils, 2/6. Heavy duty screened cable, single 9d., 2-way 1/-, 3-way 1/3 per yd. Please include at least 9d. postage on all orders.

ELECTRAD RADIO 69, High St., Belfast, N.I.

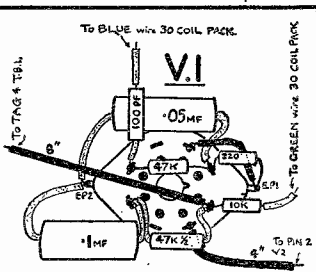

This is a small reproduction from one of our series of *unique*, LIFE-SIZE, "Easy-as-A.B.C." Construction Sheets. If YOU follow this unit then you can make any of the GUARANTEED CIRCUITS given in our HOME CONSTRUCTOR'S HANDBOOK, knowing that failure is impossible! This famous book is AGAIN ENLARGED to contain twelve circuits, with complete descriptions, illustrations, full parts lists, with a host of useful information, formulae, resistance colour code, etc.
 ● 3 Valve, 3 wave FEEDER (with "hi-fi" switching).
 ● 5 Valve, 3 wave A.C. SUPERHET.
 ● 5 Valve, 3 wave A.C./D.C. SUPER.
 ● Feeder amplifier and Power Pack.
 ● 6 Valve, 3 wave A.C. SUPERHET.
 ● 6 Valve, 3 wave, A.C./D.C. SUPER.
 ● SIGNAL TRACER.
 ● 4 Valve BATTERY SUPERHET.
 ● 5 Watt AMPLIFIER.
 ● 10 Watt AMPLIFIER.
 ● SIGNAL GENERATOR.

The price? 2/6 ONLY!
 SEND NOW for YOUR copy, obtainable ONLY from

RODING LABORATORIES
 694, Lea Bridge Road, London, E.10.

H.A.C. SHORT-WAVE EQUIPMENT

Noted for over 18 years for . . .
 Short-Wave Receivers and Kits of Quality.
 Improved designs with Denco coils:
One-Valve Kit, Model "CD" Price, 25/-.
Two-Valve Kit, Model "ED" Price, 50/-.

All kits complete with all components, accessories, and full instructions. Before ordering, call and inspect a demonstration receiver, or send stamped, addressed envelope for descriptive catalogue.

"H.A.C." SHORT-WAVE PRODUCTS
 (Dept. TH), 11, Old Bond Street, London, W.1.

RADIO G200 ANNOUNCES

VALVES
 At 3/6: 954, 6H6, 12H9, 7193, DET20, VR92, 1R7B, 2X2, CV6, L419, VY2.
 At 5/-: H63, 12SH7, 6SH7, VS69, STV200, TT11, VT501, Pen220a, CV66, HVR2A, VU120a, 6J5G, 9D2.
 At 6/9: 6N7g, 6N7gt, 6SQ7, 6J7G, 6T7a, KTW61, KTW62, VR100, 6K6gt, EL50, 6SK7gt, AOGPen, Pen46, 1625, EF54, VR136, 6K7, 1625, EL8, 6D5, 12SC7, EL8, 3BT/1291, 1C6gt, 6C4, 9006.
 At 9/6: 2A3, 9012, 6L7, PT25H, 5Z4G, DH63, 6F6G.
 At 10/6: 6K8, 6K8G, 6L6, 1522.
 At 70/-: 632.
 Post 6d., or 10d. registered post.

ARTHUR HOILE
 55, Union Street, Maidstone, Kent
 Phone: 2812.

DUKE & CO.

No. 18 SHORTWAVE SUPERHET. 15/9. Note: set with a little alteration makes first class portable or car radio. I.F.'s 465. Change over to P. Coils for medium wave. Less valves. Drawing supplied free.

TYPE 25/1196 SUPERHET RECEIVER. Limited number of these bargains. NOTE price 12/6 each. With free drawings. These convert easily to A.C., Universal or Battery All-wave receiver. 453 1.5" x 4" tuning cons.; 28 fixed cons.; 32 resist.; trans. switches, v/control, w/holders and all the usual parts less valves, postage 1/6.

RADIO CONTROL UNIT, 12/6, including speaker, 3in. Tweeter, 25 resistances, including wirewound. Various condensers, 2 instrument-type fuses, 8 international octals ceramic, 3 acorns ceramics, w/holders, 7 vcontrols. Relay with multi-contacts, 2 co-ax. connectors, wire and all the usual parts, etc. Glass chassis and cabinet of pleasing appearance. Ideal amplifier or receiver, etc. Post 2/- extra.
DOMESTIC RADIO RECEIVERS. In bakelite cabinet, 4 valve T.R. Universal, 12/6, for only 45-49.6. Walnut or Ivory cabinet, assembled, 35/- extra. New and improved circuits. An amateur can build this set with practically no knowledge. The ONLY set now available at this price.

Test and Packing, 1/6 each.
T.V. LENSES, NEW. Made by a reputable manufacturer, 8in., 9in., or 10in, 55/-, 12in. and 10in, 75/-.
MICRO SWITCH, Sp/st. 3/6 each. Also numerous minors, 2/6 each.
THERMAL SWITCHES, 5 amp., 5/- each.
CRYSTAL RADIO RECEIVER. Coil tuned and incorporating a cat's whisker detector. Full working instructions, 9/6. Or luxury type in attractive bakelite cabinet, 18/6.
COMFORTABLE DOUBLE SEATS. Covered in hide or moquette. 34in. x 16in. x 4in., backs 19in. high (ex-coach). Ideal for caravans, utilities, etc. 45/-, carr. extra. Money back guaranteed. Call with order please. Or C.O.D. Stamps ONLY for lists. 521, Romford Road, Manor Park, E.12. Phone GRA 6977 for postal service. Personal shoppers, 219, Ilford Lane, ILFORD Q295.

VALVE BARGAINS

6K8	6K7	6B8	6V6	5Z4
12/6	7/6	7/6	9/6	9/0
1R5	1T4	155	1S4	3S4
9/0	9/0	9/0	9/0	10/6

All new boxed and guaranteed.
 U14 9/0, 35L7 10/6, 807 8/6, 6SN7 12/6, 6J7 9/6, 12B3 11/6, 3V4 10/6, 6AM6 11/3, 5Y3 9/0, 12K7 10/6, MU14 9/0, HVR2A 10/6, 6H8 4/6, 25A6 10/6, VR91 8/6, 50L6 10/6 and hundreds of others. Lists 2d.

CLEARANCE OFFER. Soiled VR91, tested O.K., 4/6 ea.; 5 for 21 post free. V7 Con. 1, 1 meg. w. sds. 4/-; Condors, 8/50, 2/6; 16/450, 3/-; 25-25, 1/9; 0001, 001 mica, 5/6 doz.; .002 Ekv. 2/6. Trans. 6v. 1 1/2 a., 7/6, 350/0250v. 6v. and 5v., 1/9. Speakers 1/trans. 3in., 11/6; 5in., 13/6, etc. Output Trans., 4/9; midget, 3/9. Coax cable, 80 ohms, 10d. yd. Micro solder, 3/6 reel. OCT. V.H.F.AX., 4/6 doz. Post 6d., 61 FR6E.

T.R.S. 71 Meadvale Rd., E. Croydon.
 Callers: 807, Whitehorse Rd., W. Croydon. THO 1665.

BRAND NEW VALVES!

A—Original cartons. B—Unused and Boxed
 Type A B Type A B Type A B
 2R36 4/9 4/3 6K6GT 7/6 — 954 3/6 —
 5C4G — 9/6 6K7 7/9 6J9 7/9 3/6 —
 6B8 7/- 6/- 6K7 7/3 — EA50 — 3/6
 6P6G 3/6 6K7GT 4/3 — EB34 2/3
 6J5 6/9 — 6B8 10/- — KT66 9/6 —
 6J5GT 6/3 — 6SK7 7/3 — KTW61 — 9/6
 637 — 7/- 12H6 — 2/9 6L18 — 5/-
 6J7G — 6/6 Pen 33 8/6 VU11 3/6 —
 SP. ex-equipment, soiled, but tested, 2/6.
"ELAC" 5in. P.M. SPEAKERS. Maker's cartons, a quality job, only 14/9 (post 1/-).
 6 MFD. 2,000 v. test condensers, 2/3, post 10d.
FLEXIBLE SHAFT-COUPLES, 1/-.
FEEDER resistors, long glass, 3m. 6d.
POTENTIOMETERS, sealed cartons, 5000 standard size 1/9, miniature, 2/-.
ELECTROLYTICS, 16+16, 100 v., 4/9; 20 mfd. 50 v. 1/-; 30 mfd. 100 v., 9d.; 100 mfd. 50 v., 1/6 (many others).
 Send S.A.E. for current list. Orders over 21 post free.

REED & FORD,
 23, Burnley Rd., Ainsdale, Southport.

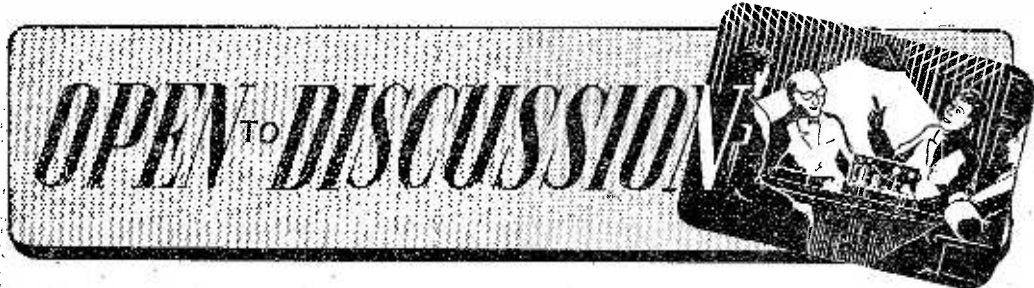

The Editor does not necessarily agree with the opinions expressed by his correspondents. All letters must be accompanied by the name and address of the sender (not necessarily for publication).

A.C. from D.C.

SIR,—During the war, whilst aboard ship, I occasionally looked through a book belonging to the chief radio operator, in which the accompanying circuit appeared.

It was claimed by the author that, because of the restricted voltage aboard ship, usually 110 v. D.C., the circuit could be used to give an A.C. voltage from 110 v. D.C. Now, unfortunately, I cannot remember the name of the author

c/o C. T. Bowring and Co., Ltd., 52, Leadenhall Street, London, E.C.3.

"Measuring Small Condensers"

SIR,—In the article in your September issue under the above title, Mr. Kendall says:

"... 1.887 has been taken as equal to 2. Therefore for more accurate results the answer should be multiplied by 1.059." That he differentiates between 1.059 and 1.06 implies he considers the apparatus accurate at least to 1 per cent. But let us consider just the mathematics. Quite apart

from the practical side, $f = \frac{1}{2\pi\sqrt{LC}}$ is itself only

an approximation. We neglect R.F. resistance; we consider "L" and "C" to be lumped elements; we neglect the effect of the circuit on this L, C combination; we do not draw power off from the circuit... and so on. Yet in the oscillator in point not one of these assumptions is valid—in fact at 100 mc/s we cannot hope for anything like an exact analysis of what is happening and shouldn't hope to rely on the formula to better than 10 per cent. Even his "1.887" is an approximation which doesn't justify that extra decimal place. It

comes from using $f = \frac{1}{2\pi\sqrt{LC}}$ and deducing that $\lambda = 2\pi C\sqrt{LC}$, where "C" is the speed of the radiation and units are consistent. With the units of the article, $2\pi C$ comes to about 1.887, but it is only "about," for the speed of the radiation is not 3×10^8 metres/sec.—a better approximation is 299.8×10^8 m/s. and that alone will cause a 1 per cent. error, to be disregarded.

Let us now consider the practical side. It would be hard to choose a less accurate way of detecting voltage anti-nodes than a bulb (1.5v. to be preferred to 2.5v., by the way). When it warms up the resistance rises and so if one tries to get the bulb just glowing it is very tricky. Either it won't light, or it starts glowing brightly and one can move the slide several centimetres and detect no difference. It is also sluggish and unless a lot of coupling is provided with the oscillator one can miss the current nodes altogether. Then when one couples too closely, either the wretched oscillator ceases to live up to its name or subsidiary nodes are set up (due to reflection at the free end).

I have not tried a 7193 or CV6, but a 955 is inadequate and even the Mullard EC53 won't light a torch bulb (nominally of 1/2 watt consumption) in the circuit shown. Readers who have trouble might be interested (and surprised!) to find a 6V6 will

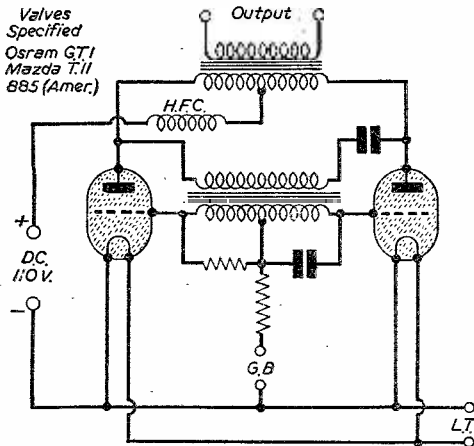

The circuit referred to in J. van Niekerk's letter.

or the title of the book, but I take it that it was reliable, as the radio operator was using it in his studies for, I believe, the City and Guilds examination.

No component values were given, but, according to the author, it seems the grid bias is varied until the valves start to conduct, and the condenser in the anode circuit then charges up and discharges alternately, thus setting up an A.C. voltage in the transformer. Perhaps some of your readers may have come across it before, and may be able to help me. I am therefore appending the circuit herewith, so that readers may see it, and perhaps write to me. It would appear to be the ideal power pack for aboard ship, as there are no moving parts to cause interference with others as in the case with rotary converters, vibrators, etc. The particular valves are expensive I know, but I think it would justify the expense.—J. VAN NIEKERK (2nd Engineer), M.V. Regent Jaguar,

supply easily enough output at frequencies at least to 150 mc/s. off 200 volts or so of H.T. I do not suggest so high a frequency, though. For one thing, battery leads, etc., are apt to absorb strongly, being in critical relation with the wavelength. For another, the result will be meaningless—even an extra centimetre in the test leads compared with working conditions for the capacitor will be enough to make it seemingly gain in capacitance in the circuit.

The circuit is interesting theoretically and novel in application. But it is certainly not "accurate."
—M. BAMFORD (Macclesfield).

The Author's reply to the above criticism is:

The object of the appendix was not to "prove" that the device could be used to a few parts in a million but to show how the formula relating wavelength to capacity was derived ($LC = \frac{\lambda^2}{4}$)

from the full equation $\lambda = 1.885 \sqrt{LC}$ (note here my error, as in the article I used 1.887 instead of 1.885). This formula is still very well known, although it has during the late war been proved slightly in error by N.P.L., Teddington. The correct formula is now recognised as 1.8837, a difference of just over 0.01 per cent., and not over 1 per cent., as stated by your correspondent.

The normal person does not try to work to a higher accuracy than his instruments, consequently the approximation formula $LC = \frac{\lambda^2}{4}$ was used

instead of $LC = \frac{\lambda^2}{(1.885)^2}$, but as is explained in the Appendix this introduces an error.

Again Mr. Bamford appears to have the incorrect idea of the use of the formulae for oscillatory circuits and seems to consider that it is incorrect to take the value of a valve-driven circuit as $f = \frac{1}{2\sqrt{LC}}$

as there is resistance present in the circuit; this is the case with the self-oscillatory or "ringing" circuit, but not with the driven circuit, as the negative resistance of the valve cancels out the positive resistance of the circuit. Under favourable conditions the 7193 will go down to just under —400 ohms.

I admit that a bulb is not the absolute ideal means of measuring the nodes but if the measurements are made over several wavelengths a good accuracy can be obtained (1 per cent. or better, but owing to line loss more power is required than the 7193 will supply). The 7193 will, with the aid of an American G.E. 1.5 volt 0.05 amp. bulb, indicate four nodes with ease, i.e., $1\frac{1}{2}$ wavelengths. A point to note here is that the wire should be bright copper and as thick as possible. As the resistance of the bulb varies from about 10 ohms when cold to 30 when hot there will also be an amount of shift of the position of the current node when measuring due to the variation of the load drawn by the bulb. The best way to find the position of the node is not to find the point of max. brilliance, but find two points of equal brilliance one each side of the node and then take the average of the two distances (this can be done to give 5 per cent. over two wavelengths with ease).

The choice of valve depends on individual taste and, as Mr. Bamford stated, it is surprising what

can be used, and I have used such valves as the ML4 and PX4 with very good results up to 60 to 100 mc/s.!

At all frequencies over about 5 mc/s the inductance and capacity of wiring and components has a very large effect, but this distributed reactance can be measured and regarded for calculations as so much "lumped" reactance. Take, for example, the impedance of a pair of wires, this can be given as $Z_0 = 276 \sqrt{\frac{D}{R}}$ (where D is spacing and R radius

of the wires), whilst the formula $Z_0 = \sqrt{\frac{L}{C}}$ is just as good and accurate although it takes the two reactances as "lumped" quantities per unit length of feeder!

There are other small inaccuracies that occur, and they are the inductance and capacitance of condenser leads, so leads should be thick and short.

As a point of interest the formulae concerned for L and C of single wires are:

$$L = 2 \left\{ \text{LOG} \left(\frac{21}{\epsilon \frac{d}{l}} \right) - 1 \right\} \times 10^{-3} \text{ microhenries.}$$

$$C = \frac{10^{-5}}{18 \left\{ \text{LOG} \left(\frac{21}{\epsilon \frac{d}{l}} \right) - 1 \right\}} \text{ microfarads.}$$

where l is the length d the wire diameter and ϵ the base of the Napierian log.

In spite of all the small inaccuracies of this method of measuring capacity it is still possible to use it to an accuracy of 5 per cent. with the measurements being made at V.H.F., and such measurements are a far better guide than 1 per cent. accuracy made at 1 mc/s owing to the difference in condenser impedance due to plate inductance and R.R.resistance. This last point was the gravamen of the article and the one that Mr. Bamford appears to have missed.
—JAMES S. KENDALL.

Old Sets Disowned

SIR,—In fairness to the radio manufacturers, I felt I could not let A. Whetton's (St. Austell) letter in the October issue of PRACTICAL WIRELESS go by unchallenged. During the past 25 years I have been employed by many of the big radio concerns on testing and inspection of radio equipment, and I have yet to see any radio sets coming from assembly being packed without test for the customer. I think it is A. Whetton who is the one who is likely to give the public a false sense of security and he is certainly not doing the industry any good.

Point No. 1. He mentions receiving a set with the mains primary open circuit. Does he know it is possible for any transformer in a radio set to become internally "open circuit" at any time?

Point No. 2. Sets do not leave the factories with noisy volume controls. There are many reasons why volume controls are noisy and in many cases they develop noise when left in one position.

No, Mr. Whetton, I am not asking you to believe me, I am telling you all radio sets are tested before the customer gets them. So get your facts right, then you will find that the majority of employees not only worry about pay packets and clock watching, they also do their job.—G. H. PURKISS (Essex).

HIGHSTONE UTILITIES

Soldering Irons, streamlined iron, with curved Penicillium, 20-250 v. 50 w. 16/-.

Standard Iron, with adjustable bit, 200/250 v., 60 w., 11/-.

Heavy Duty Iron, 150 w. 14/6, all post 6d.

Magnets, small ex 25v meters, 1/- each, post 3d.

Telephone Hand Generator with handle, 7/6, post 1/6.

Bell, 3/6, post 6d.

Crystal Sets, which are fitted with a permanent crystal detector. Why not have a set in your own room—10/6, post 6d.

De Luxe receiver in polished oak cabinet, 18/6, post 1/-.

Spare Permanent Detectors, 2/- each. When ordered separately, 2/6. With clips and screws, 2/10, post 3d.

Headphones, in good order, 5/6; better quality, 7/6.

New Headphones, 10/- a pair. Balanced armature type (very sensitive), 12/6 a pair, all post 8d.

New Single Earpiece, 3/6.

Bal. armature type, 4/6; ex-R.A.F. complete, 2/-, post 4d.

All headphones listed are suitable for use with our crystal sets.

Hand Microphones, with switch in handle, and lead, 4/-.

Similar instrument, moving coil, 7/6, post 6d.

Sparking Plug, Neon Testers, with vest pocket clip, 3/6, and with gauge, 3/6, post 3d.

Ex-R.A.F. 2-Valve (2-volt) Amplifiers, can be used to make up a deaf aid outfit, intercommunication system, or with crystal set, complete with valves and fitting instructions, 20/-, post 1/6.

Ditto, less valves, 10/-.

Wooden box to hold amplifier, 2/- extra.

Meters, 10v., 21in. Rectifier (a.c.), in wooden carrying case, 14/6; 15 v. 21in. m.c., 9/6; 150v., 21in. m.c., 10/-; 3,500v., 21in. m.c., 20/-; 6,000v., 31in. m.c., 47/6; 1500v., 31in. m.c., double reading, 9/-; 3.5 amp. 21in. T.C. 5/-; 21in. T.C. in case with switch, 7/6.

Units containing two 500 microamp movements, 5/-, post 8d.

All meters post extra. Money refunded if not completely satisfied.

HIGHSTONE UTILITIES

58, New Wanstead, London, E.11.
Letters only. New Illustrated List sent on request with lid. stamp and s.a.e.

NORMAN H. FIELD

68, HURST STREET
BIRMINGHAM 5

ROTARY CONVERTERS, Approx 6v. D.C. to 220 v. D.C. 80 ma. Ideal for Portable Rigs and Car Radios. New 12/6.

THREE IN ONE TRANSFORMERS, 6/-.

1. Use as P/P Modulation Transformer P/P 211's to single 211-100 watts. Makes Ideal Output Transformer P/P 6L6 or 807 to match High Impedance Relay Speakers, and as,

2. 230 v. 50 cycles Input 150-0-150 at 100 m.a. Output. Useful for H.T. Eliminators and Low Voltage Power Supply. Can also be used 300 v. Half Wave at Lower Current, and as,

3. 230-115 v. AUTO Step Up or Step Down Mains Transformer 75 watts rating. U.S.A. Manf. Fully Shrouded.

SIMPLE & EFFICIENT & GUARANTEED BATTERY SUPPLIES, A134 Types. Complete with 210 LF and QP21 valves, 2v. and 120v. 12/6.

1155 D.F. LOOP AERIAL, 8/6.

CONDENSERS, 3 Mfd. Electrolytic 600v. Wire. Screw-hole fitting, 2/-.

465 I.F. TRANSFORMERS, 6/-.

HEADPHONES, Low Impedance. Brand New and Boxed, 5/6 Pr.

813 CERAMIC VALVEHOLDERS, With Earthing Screens, 5/-.

DRIVER TRANSFORMERS, Class B. Suitable 6L6 to P/P 807's with Monitor windings, 6/-.

HAND MIKES, M'Coil with Switch, 2/6.

CRYSTAL, 500 Kcs., 7/-.

RECTIFIERS, 12v. 2 amps. Westinghouse Bridge Type. Brand New. Ideal for Battery Chargers or Relay Operations, 11/6.

VALVES, SPECIAL OFFER of Popular Types. Write for our BARGAIN LIST.

Please Add Something for Postage.
Money Back Guarantee.

MAIL ORDER DEPT.,

64-65 Church Lane, Wolverhampton

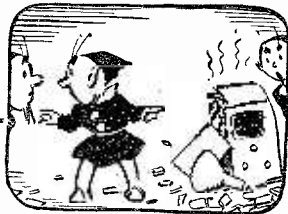

The "Fluxite Quins" at Work

"If you don't fetch our tin of FLUXITE There'll be no television to-night!
The state it's in,
Is a mortal sin,
That's the last time we look at a fight."

See that FLUXITE is always by you—in the house—garage—workshop—wherever speedy soldering is needed. Used for over 40 years in Government works and by leading engineers and manufacturers. Of all ironmongers—in tins, from 1/- upwards. The FLUXITE GUN puts FLUXITE where you want it by a simple pressure. Price 2/6, or filled 3/6.

FLUXITE

SIMPLIFIES ALL SOLDERING

Write for Book on the Art of "SOFT" Soldering and for Leaflets on CASE-HARDENING STEEL and TEMPERING TOOLS with FLUXITE. Price 1/6 each.

FLUXITE Ltd., Dept. W.P.
Bermondsey Street, London, S.E.1.

TELESCOPE Hand Tester

For high and low voltage testing:—1-30 and 100-850 volts A.C. or D.C.
Write for interesting leaflet 29F.



RUNBAREN MANCHESTER

SUPACOILS

SPECIAL OFFER

★ **10/6 ONLY**—Set of matched T.R.F. Coils and H.F. Chokes. Our latest product consists of two T.R.F. Coils, Aerial and H.F. (with reaction) covering the Long and Medium Wavebands, the medium-wave coil in each case being Litz-wound. The chokes are specially wound for efficient reaction and H.F. coupling, and we supply the two coils and two chokes as above ready boxed, with tested circuit diagram, for 10/6. Alternatively, these components can be supplied together with 4 p. 3 w. miniature switch (two waveband plus gram. position) and two trimmers, 15/9.

★ **10/6**—Our high-efficiency variable iron-dust-cored coils (as recommended for the Practical Wireless 9-valve All-wave Superhet and P. W. Car Radio) are available in the following ranges: 10-30, 16-50, 20-75, 75-200, 150-650 and 800-2,000 metres. Aerial, H.F. or Oscillator, 3/- each.

★ **I.F. TRANSFORMERS**—Our popular variable iron-dust cored I.F. Transformers are still only 16/6 pair, ready aligned to 465 Kcs.

★ **FREE** Home Constructor's Handbook, containing a large number of tested circuits and illustrations of sets YOU can build forwarded FREE with orders of 20/- or more, or obtainable for 2/- from

SUPACOILS MAIL ORDER OFFICE,
98, Greenway Avenue, London, E.17.

Best Buy at Britain's COMMUNICATIONS RECEIVER

TYPE R.1155. In Brand New condition and in perfect working order, £11.19.6, plus 10/6 carriage and packing in transit box. To those not familiar with the set full technical details can be supplied for 1/3, post paid.

R.1155 POWER PACK AND OUTPUT STAGE. Assembled in a neat black case, size 8 1/2 in. x 6 1/2 in. x 4 in., enables the receiver to be operated direct from A.C. mains. Price £2.19.6, marriage paid. **AN EXTRA SPECIAL THIS MONTH!** Brand New American chassis complete in black crackle case, size 12 in. x 7 1/2 in. x 7 in., contains the following components: 6 potentiometers, 1 of 2 x 2 mfd. condenser at 600 v. wkg., 1 of 1 x 1 mfd. at 2,000 v. wkg., 2 relays, 2 panel mounting fuseholders, 1 toggle switch, 10 moulded international octal v/holders, 1 choke, 23 various condensers, Sprague, etc., 60 resistors, tag panels, etc., etc. This unit is "just the job" for making an Amplifier or Instrument with that professional looking Black Crackle finish. Price Only 17/6, plus 2/6 post and packing.

CAR BATTERY. American made by Reading. 6 v. 90 AH., 7 1/2 in. x 8 1/2 in. x 7 in. Brand new in original packing, 7/16, plus 5/- carriage.

NEW EXIDE ACCUMULATORS. 2 volt 15-20 AH., in black bakelite case. Size 6 in. x 1 1/2 in. square. Brand new at 4/6 each, plus 3d. post.



CHARLES BRITAIN (RADIO) LTD.

11, Upper Saint Martin's Lane, London, W.C.2. TEM. 0545

Shop hours, 9-6 p.m. (9-1 p.m. Thursday)

OPEN ALL DAY SATURDAY

JOHN FARMER

18. MAINS TRANSFORMERS, input 200-220-240V., 50 cs., single phase. Tapped secondary giving 3-4-5-6-8-9-10-12-15-18-24-30 and 30v., at 2 amps. A most useful high-grade transformer. Brand new. 22/6 each, post 1/5.

170. GERMANIUM CRYSTAL RECTIFIERS, with wire ends, 4/6 each, post 3d.

177a. CRYSTAL SET COILS, dual wave (med. and long), with circuit, 3/- each, post 3d.

177b. WAVE CHANGE SWITCHES, for above coils one hole panel type, 8d. each, post 3d.

211. SUPPRESSORS, mains type, 4 section metal case with cover, dust cored coils and condensers. Two input and output leads size 4 in. x 3 1/2 in. x 1 1/2 in. Only 3/6 each, post 10d.

237. TRANSMITTER RECEIVERS—TYPE TR/5152. (Less Valves.) Consist of various transformers, chokes, adjustable iron-cored coils, relay, resistors, condensers, plugs and sockets, etc., etc. In metal cases, size 12 in. x 8 1/2 in. x 7 1/2 in. Excellent construction, 12/6 each, carr. 2/-.

249. AMPLIFIER UNITS—TYPE 165. 5 valves, VT52 (2), VR36 (2), and VR55. 5 intervalve transformers, 60v. vol. control, resistors, condensers, etc. 22/6 each, post 1/6.

250. AMPLIFIER UNITS—TYPE 18, identical specification to Type 165 and the same price, 26/9.

VARIABLE CONDENSERS, .0005 mfd., air spaced, black pointer knob, ideal for use with item 177 above, 3/6 each, post 8d.

288. CAR RADIO SUPPLIES, 20/6. T.M.C., 1 mfd., 500 v.d.c. Metal case with fitting bracket and bakelite cap. Brand new, 2/- each, post 3d.

295. VOLUME CONTROLS, small U.S. pattern, 3 in. shafts, Two types: (a) 50,000 ohms, 1/6 each, post 3d.; (b) 50,000 ohms, with fitted switch, 2/6 each, post 3d. All new, unused. Above are few items from our latest lists obtainable from:

JOHN FARMER (Dept. A.3),
194, HARBORNE PARK RD.,
HARBORNE, B'HAM 17,

Tel.: HARBORNE 1309.

ALPHA OFFERS

- SPEAKERS : P.M. TYPE 2 TO 3 OHMS**
 3" ELAC 13/6 4" PLESSEY .. 12/9
 8" GOODMANS 18/6 6" TRUVOX .. 13/6
 8" PLESSEY .. 13/6 10" PLESSEY .. 20/9
 10" ROLA .. 34/6 12" TRUVOX .. 65/-
- METAL RECTIFIERS**
 12 volt 1 amp. .. 1- 2 volt 1 amp. .. 5/-
 300 volt 80 mA. 5/9 280 volt 60 mA. .. 5/3
- WIRE WOUND VOLUME CONTROLS**
 5 ohms, 200 ohms, 1K, 10K, 20K, 25K, 50K .. 2/9 each
- VALVEHOLDERS (PAXOLIN TYPE)**
 International Octal, British, 5 and 7 pin .. 5/- doz.
 International Octal, Moulded Amphenol .. 7/- doz.
- PARCELS OF SURPLUS EQUIPMENT CONTAINING RESISTORS, CONDENSERS, VOLUME CONTROLS, TRANSFORMERS, ETC., ETC. OUTSTANDING VALUE : 10/- EACH**
 2-gang, .0005, with Drum and Slow-motion Drive .. 9/-
 2-gang, .00035, Midget Dust Cover and Trimmers .. 9/-
 .01 mfd., 5KV, Condensers, Bakelite Case 2- .001 mfd., 4KV, Condensers, Bakelite Case 1- Yaxley Switch, 3-pole, 3-bank, 3-way .. 1/6
 Westectors W1-WX6-WX12-W12 .. 1/6
 Cream Mask for 8in. Tube .. 7/-
 Dial Bulbs, 6.3v., 15a. .. 6/6 per doz.
 Pushback Wire, 7 strands, Yellow, Blue, White and Green .. 2d. per yd.
 A.W.F. Power/Pentode Output Trans. 4/6 each
 Bias Condensers, 25 mfd. 25v. .. 1/3
 Midget 8 mfd. 400v. .. 2/9
 Standard Cap., 3 mfd. 450v. .. 1/11
 Set of 3 Knobs (Brass) Inserts .. 1/2 per set
 T.C.C., 24 mfd. 250v. .. 4/9
 Erie Droppers, 717 ohms Tap at 600 .. 1/3
 B9C Ceramic Valveholders and Screw Retainers .. 10d.
 Aladdin Coil Formers and Slugs .. 7d. each
 Fully Shrouded Output Transformer, 2 ratios .. 1/9 each
 Headset M.C. Earpieces .. 1/6 each
 Throat Microphones .. 2/6 per pr.
 Single Cartridge Pouchholder .. 1/3 each
 Yaxley 2-pole Changeover Switches .. 1/3 each
 14 mfd. 175v. Condensers .. 1/- each

See our other advert. Post Orders only. C.W.O. or c.o.d. Please include postage ; 2d. stamp for list.

ALPHA RADIO SUPPLY CO.,
 5/6 VINCE'S CHAMBERS, VICTORIA SQUARE, LEEDS, 1

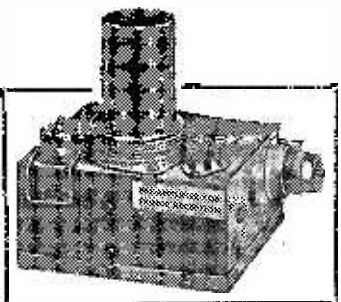

TELEVISION PRE-AMPLIFIER

Just the thing you have been looking for. This 'Ex-Govt.' 1-valve pre-amplifier is extremely sensitive and stable. It makes an amazing improvement in both vision and sound reception in all fringe areas. Available for London (type A), Birmingham (type B), Holme Moss (type H). Very small dimensions. Length, 4in. Width, 3in. Chassis depth, 1 1/2in. Overall depth to top of valve 4in. Fitted with EF50 valve. Ready for use. Power requirements 6.3 v. L.T., 200/275 v. H.T. Coax. Input and Output sockets. Ideal for "The Viewmaster" "The Inexpensive Television Set." Electronic Engineering, Television, and any commercial set with suitable power supply. Unique value at the price of 15/- (Post Paid).

All Tested and Guaranteed before despatch. Prompt Delivery. Obtainable only from **H.P. RADIO SERVICES LTD.** Britain's Leading Radio Mail Order House 55, COUNTY ROAD, WALTON, LIVERPOOL, 4. Tel. : Aintree 1445

"YOU CAN RELY ON US"

FOR CLEAN COMPONENTS AT COMPETITIVE PRICES

- VALVES**—6SH7, 6/6 ; EF50, 7/6 ; 12SQ7 6/- ; 12SR7, 6/6.
SWITCHES.—1 pole 10-way, 2/6 ; 4 pole 3-way, 3/6 ; 3 pole 4-way, 3/6 ; 2 pole 6-way 3/6 ; 6 pole 3-way (W/Change for Superhet with R.F. stage), 4/6.
I.F. TRANSFORMERS.—RS/GB, Semi-Midget, 465 Kc/s, 12/6 pair. Wearite Midget M40B, 465, 21/- pair. Weymouth P4, 15/- pair.
COILS.—All Wearite "P" Coils stocked, 3/- each. TRF matched pair, MW/LW with reaction, 7/6. (No. 2 coil O.K. for "Summer Portable"). Weymouth CSW3, 11/6 pair. CT2W2, 9/6 pair.
SPEAKER TRANSFORMERS.—Super Midget for personals, 1S4, 3S4, DL92, etc., 5/-. Mains Midget Type, 4/-. Standard type, 43 : 1, 4/6, 55 : 1, 4/6, 60 : 1 and 90 : 1, 4/6. Push-pull 6V6 to 2-3 ohms, 8/6.
I.F. FILTERS.—Aerial, 465 Kc/s. Filters complete, 6/3. Not surplus.
CREAMIE TRIMMERS.—30 pf., 50 pf., 9.1 100 pf., 1/-, 250 pf., 1/7, 500 pf., 2/-, 750 pf., 2/3.
TWIN GANGS.—0005 uF. Complete with rubber-mounted feet and slow motion drive, 10/6.
MIDGET TWIN-GANG, 10/6.
SPEAKERS.—W. B., 2 1/2in., 17/3. Plessey, 5in., Lightweight, 15/- R. and A., 6 1/2in., P.M., 12/8. Stockists of Haynes, Weymouth, Wearite, Viewmaster. Easy-built Television. Don't forget postage, stamps and write for Catalogue 10 and Bargain Valve List. Price 6d.

RADIO SERVICING CO.

444, WANDSWORTH ROAD, CLAPHAM, LONDON, S.W.3
 Telephone : MACaulay 4155.
 77, 77A, 169, 169 Buses ; S.R. Station, Wandsworth Road.

YOU can become a first-class RADIO ENGINEER

We are specialists in Home-study Tuition in Radio, Television and Mathematics. Post coupon now for free booklet and learn how you can qualify for well-paid employment or profitable spare-time work.

T. & C. RADIO COLLEGE

Post in unsealed envelope, 1d. postage.
To : R. Heath Bradley, T.C.R.C., 36, Northfield Road, Ringwood, Hants.

NAME

ADDRESS

P.T.18.

Quick Radio Coil Tester



RUNBAKEN MANCHESTER

—PLAY THE PIANO ?—

Then how about building an electronic organ ? Electronic circuit and design data now available. A standard organ, it uses valve oscillators, vibrato, variable attack, two manuals and pedals. Write NOW for free booklet and further details to C. & S., 10a, Duke Street, Darlington, Durham.

MORSE CODE Training



COURSES for BEGINNERS and OPERATORS, also a **SPECIAL COURSE** for passing the G.P.O. Morse Test for securing an **AMATEUR'S TRANSMITTING LICENCE**. Send for the Candler **BOOK OF FACTS** It gives details of all Courses.

THE CANDLER SYSTEM CO. (Dept. 5LO), 52b, Abingdon Road, Kensington, London, W.8. Candler System Co., Denver, Colorado, U.S.A.

WALTON'S OF WOLVERHAMPTON

The leading midland dealers in ex-Government and other radio and electrical equipment. We specialise in high-grade goods at really competitive prices. Prompt attention to all mail orders, large or small. Special offer this month:—

8in. Heavy Duty P.M. Speakers, Brand New in makers' sealed boxes, 25/-, post 1/-.

230-volt electric Soldering Irons, list price 22/6, our price 12/6, post 1/-. Boxes of assorted nuts, bolts, washers, etc., mainly B.A. approx 1,000 items, per box 3/6, postage 9d.

Ditto useful Rivets, 2/6, postage 9d. Polyethylene Di-Pole Insulators, 5/- each, postage 1/6.

Valves, Special clearance, all at 5/- each, post 6d. VR56, VU133. KT44, 215SG, 955, 7193, 12SH7, 12SJ7, ATP4, EA50, 2 x 2.

WALTON'S WIRELESS STORES, 49, STAFFORD STREET, WOLVERHAMPTON

Impressions on the Wax

Review of the Latest Gramophone Records

MOZART'S "Concerto No. 21 in C" is the latest addition to the Columbia Master-works Series. It features the French pianist Robert Casadesus who, together with Charles Munch conducting the Philharmonic Symphony Orchestra, produces a memorable recording on *Columbia LX1412/5*. It is an extremely festive work with trumpets and drums setting the atmosphere.

The brilliant piano playing of Maleczynski is well substantiated by his performance of the Chopin "Polonaise No. 2 in E Flat Minor" on *Columbia LX1416*. This work, which is sometimes known as the "Siberian" or "Revolt" polonaise, is remarkable for its constantly changing expression marks, particularly in relationship to time.

The music of Vieuxtemps holds much the same challenge for violinists as the works of Liszt for pianists, so it is not surprising that Yehudi Menuhin has chosen Vieuxtemps' "Concerto No. 4 in D Minor, bp. 31" for his latest recording on *H.M.V. DB21307/9*. This No. 4 is considered the finest of his six violin concertos. Menuhin's performance is masterly, and the result will have as much appeal for general listeners as for those with a particular interest in the violin.

Nicolai Malko has been guest conductor of the Danish Radio Symphony Orchestra since 1930, and this month he conducts the orchestra in two of Tchaikovsky's famous waltzes. They are "The Sleeping Beauty Ballet, op. 66," and "Serenade in C, op. 48," recorded on *H.M.V. C4104*.

The discovery of a hitherto unpublished work by Beethoven is an event of considerable musical interest. This month the Columbia Company issue the first recording of Beethoven's "Rondo in B Flat," played by the famous pianist Louis Kentner, who gave the work its first broadcast. The MS. was recently discovered by Jack Werner in the British Museum and published by Ascherberg in 1950. On the reverse side of this record, *Columbia DX1775*, is Beethoven's "Bagatelle in A Minor." For most pianists, this latter piece has proved to be a popular inclusion in recital programmes.

Vocal

The film "Taxi di Notte," which is to be exhibited in Great Britain under the title of "Bambino," was inspired by the real-life story of Armondo Scavolini, a famous Roman taxi-driver, whose part is played by Gigli. The picture opens with Gigli singing "Cetta Silente" (Silent City), which he follows with "Con la poggia o con la luna" (In the Rain or in the Moonlight), both of which he has recorded on *H.M.V. DA11324*.

If you like opera then you should hear the latest recording of Jussi Björling, the popular tenor, with songs from Puccini's "La Bohème" and Verdi's "La Forza Del Destino," on *H.M.V. DB21311*.

Lily Pons makes a welcome appearance in the new lists with a recording from Act 2 of Verdi's "Rigoletto" (On Every Festal Morning) and from Act 1 of Donizetti's "Linda di Chamounix" (O Guiding Star of Love), on *Columbia LX1418*. For this record she is accompanied by her husband, Andre Kostelanetz, conducting the Columbia Symphony Orchestra.

Variety

"Rose of the Mountain" and "Lonely Little Roben" are the two titles chosen by Ronny RONALD for his latest recording on *Columbia DB2916*. The first tune is the latest to come to us from Germany (though the song has already made its mark in the United States). The latter title is a new American song with a folk flavour about it.

The Radio Revellers have taken the novelty song "Music Man" and given it the broad type of comedy treatment they gave "Grandfather's Clock" on *Columbia DB2922*. Everything happens in the song. Boisterous laughter, whistling in harmony, hurdy-gurdy, fairground effects, and even a burlesque of "Memory Man" (Leslie Welch). On the reverse they present a melodious vocal styling of "Sweet Violets."

Well established as a purveyor of organ interpretations of popular songs, Ken Griffin presents two numbers that are revivals on *Columbia DB2911*. They are "Wonderful One" and "Together."

"Down in the Forest" and "Song of the Thankful Heart," by the Luton Girls' Choir under the leadership of Arthur E. Davies on *Parlophone B3431*, is the result of a novel recording experiment. In order to present these two fine ballads in the most effective manner, and to enhance the outdoor atmosphere of the songs themselves, they were actually recorded in the open air. The spot chosen was Black Park, Iver, Bucks.

Dance Music

Correct tempo dance music is supplied by Joe Loss and his Orchestra with "I Apologise" (Fox-trot) and "Riot in Rio" (Quickstep) on *H.M.V. DB6104*, and Victor Silvester and his Ballroom Orchestra with "Too Young" (Quickstep) and "None But the Weary Heart" (Waltz) on *Columbia FB3616*. Harry Davidson and his Orchestra add to their old-time dance series with "Princess Ena Quadrille" on *Columbia DX1776*.

Editorial and Advertisement Offices :
 "Practical Wireless," George Newnes, Ltd., Tower House, Southampton Street, Strand, W.C.2. Phone : Temple Bar 4338.
 Registered at the G.P.O. for transmission by Canadian Magazine Post.

The Editor will be pleased to consider articles of a practical nature suitable for publication in "Practical Wireless." Such articles should be written on one side of the paper only, and should contain the name and address of the sender. Whilst the Editor does not hold himself responsible for manuscripts, every effort will be made to return them if a stamped and addressed envelope is enclosed. All correspondence intended for the Editor should be addressed : The Editor, "Practical Wireless," George Newnes, Ltd., Tower House, Southampton Street, Strand, W.C.2. Owing to the rapid progress in the design of wireless apparatus and to our efforts to keep our readers in touch with the latest developments, we give no warranty that apparatus described in our columns is not the subject of letters patent. Copyright in all drawings, photographs and articles published in "Practical Wireless" is specifically reserved throughout the countries signatory to the Berne Convention and the U.S.A. Reproductions or imitations of any of these are therefore expressly forbidden. "Practical Wireless" incorporates "Amateur Wireless."

BOOKS

R.S.G.B., "Amateur Radio" publications: Transmitting Licence, 32pp., 1/-; Service Valve Equivalents, 32pp., 1/3; Transmitter Interference, 32pp., 1/6; Simple Transmitting Equipment, 52pp., 2/3; Microwave Technique, 68 pp., 2/3; Receivers, 96pp., 3/9; Valve Technique, 104pp., 3/9; V.H.F. Technique, 96pp., 3/9; R.S.G.B. Bulletin, current issue, 1/6. Five recent issues, 2/6. Prices include postage. **RADIO SOCIETY OF GREAT BRITAIN**, 28, Little Russell St., London, W.C.1.

ALIGNMENT PEAKS, Second edition, 5,000 superheterodyne alignment peaking frequencies, 4/9 post free. The Practical Radio Engineer, quarterly publication of the Institute, quarterly copy 2/- post free. Membership and examination data, 1/- post free. Secretary, I.P.R.E., 20, Fairfield Road, London, N.8.

BRITISH SHORT WAVE LEAGUE is devoted to the interests of amateur radio enthusiasts. Publishes 12-page "BSWL Review," monthly (members only). Offers many services and activity departments. World wide membership. Founded 1935. Apply for details to: **BRITISH SHORT WAVE LEAGUE**, 55, Victoria St., London, S.W.1. (Abbey 2384.)

ALL MAGAZINES.—We can arrange subscriptions to any British or foreign wireless and TV magazine. Send to-day for our free booklet giving details and prices. **WILLEN LTD.**, (Dept. 40), 101, Fleet St., London, E.C.4.

THOUSANDS enjoyed them this summer! Did you? Build your own "Personal Portables" or even make "A Portable Television" and beat the Budget. "Personal Portables" 2/8, "A Portable Television" 3/2, post paid, from **BRADBOOKS**, Sennen, Penzance, Cornwall.

RECEIVERS & COMPONENTS

EVERYTHING for radio constructors, Condensers, Coils, Valves, Resistors, etc. Send stamp for list. **SMITH**, 98, West End Road, Morecambe. Quick service.

FAMOUS TRANSMITTER Receivers, complete with 9 valves, not guaranteed, but much cleaner than our previous stocks; post paid 20/-; consisting of 2 parcels. Trade enquiries invited. We have numerous component parts for amateur and professional. A few parcels left. 50 new. 50 used. Resistors, 6/6, 8 mfd. Ally Condensers, damaged cases, 1/3. **AUTOREX MOTORS**, New Whittington, Chesterfield.

EX-GOV. ITEMS.—All guaranteed. **TCC** Block Paper, 4 mfd, 600v, 2/9; **WW** Pots, L/S 200 ohm, 5K, 20K, 50K, 2/3; **Electrolytics** 8 mfd 500V Cans, 1/9; 12 mfd 50v, 6/6 doz.; 25 mfd 50v Tubs **TCC**, 1/1; 200 mfd 12v Cans, 11d.; R1124, less valves, 49/3, plus 2/- carr.; Chokes, 40ma 10h 500 ohms, 2/3; Soiled Valves, EP26 3/6, EP29 4/6, EEC33 5/6, SP41 1/6, SP81 1/1. For terms see display advert page 500. **RADIO SUPPLY CO.**, 15, Wellington st., Leeds.

50/12, 4d.; Plugs, Jacks, 6d.; Mikes, 40/50, 9d.; Mike Trans., VCR97 Holders, 1355 IF, 1/-; Sleeving, AE, 2d., 2B6 3/6. S.A.E. list. Post extra. **ANNAKIN**, 25, Ashfield Place, Otley, Yorks.

RATES

4/- per line or part thereof
average five words to line,
minimum 2 lines. Box No.
6d. extra. Advertisements
must be prepaid and addressed
to Advertisement Manager,
"Practical Wireless," Tower
House, Southampton St.,
Strand, London, W.C.2.

EDE'S STUDIOS, Chelsea. Good used spares from Ekco radio chassis. Mains Transformers, 350-0-350 80 ma 4v 2 amp, 4v 4 amp 200-250v input, 12/6 inc. post. Rola gains energised Speakers, 8in 2,500 ohm field, with baffles, and pentode trans., 14/- post free; 2,000 ohm field, 5,000 ohm field less trans., 10/- post free; or with damaged cones, 5/-. Chokes, 400 ohm 60 ma, 2/6 ea. Pentode Speaker Trans., 2/6. I.F. Trans. 110 kcs in alu. cans with trims and diag., 3/6. pair 110 kcs Osc. Coil with diag., 2/6. 3-gang Condensers, .0005 with trims, drum and SM drive, 5/- ea. 3-gang Condenser, .0005 with Osc. sect. cut away for 110 kcs, complete with dial, large knob and SM drive, 5/6 ea. 2-Band Aerial Coil (band-pass) with HF and W/ch switch, 4/6 ea. Twin HF Hum Suppressor Chokes for mains input, 2/- ea. 0.2 amp Droppers, 800 ohm complete with fixing rod, 2/- ea. Knobs, brown, set of 3, 1 large, 1/- per set. Volume Controls, 1 meg with SW, 1/6 ea. Toggle Switches D.P. on/off, 1/- ea. Resistors, 1 and 1 watt, 1/3 doz. (our selection). Round-type Bakelite Cabinets, 10/- ea. inc. carr. All components are tested before despatch. Special offer: Ekco AC Mains Receivers, types AC157, AC75, AC267 (round type), 35/- ea., 5/- carr. These sets use 4v British base valves. AC/DC AD76 (round type) 30/-, 5/- carr., 13v valves. All sets less valves. Terms C.W.O. or C.O.D. over £1. Please add enough for post. **EDE'S STUDIOS**, 255, Fulham Rd., Chelsea, S.W.3. (Phone: FLAXMAN 5587.)

MIDDLESBROUGH.—Denco and Viewmaster TV Kits. C.R. Tubes, Coil Packs, Valves, etc.; send for free lists to **PALMERS**, 114, Waterloo Road. (Phone: 3096.)

ALL STANDARD SIZE Condensers. .0005 mF per gang, 1 gang 2/9, 2 gang 6/6, 4 gang 3/9; 465 Kcs IF transf. aligned and sealed, guaranteed perfect, with "Osamor" coil pack, con. instr., 6/6 pair, 991A Valves, 15/-. Bulgin 5-pin Plug and Socket, 2/6. Quantities supplied. **THE RADIO SERVICES**, Lr. Bullingham, Hereford.

VALVEHOLDERS, 1d.; Tuning .0005, 2/6; Twin s/s 3/6; 1/s 4/6, 4 gang 2/6; Bakelite s/s 3/-, 1/s 3/6. List 2jd. **CARTER'S**, 67, Bell Lane, Marston Green, Birmingham.

COMMUNICATION RECEIVER required. Full particulars, **FENNELL**, 9, Lower Fields, Dobcross, nr. Oldham.

OUTSTANDING BARGAINS: Rola 5in P.M. Speakers, 12/6 post free. Mains Trans. 300-0-300, 6v 5v 190 M/a, 17/6. New bxd. 9D2 Valves, 5/-. Mic Trans. 100-1, 3/3. 3-way Tag panels, 5/- 100. Hand Lamp, with battery, 3/3. Room-to-Room Telephone, 5/6. 8in. P.M. Spkrs., 13/11. Hundreds other bargains. Stamp list. **D. F. STRANGE**, 52, Pendiastone Rd., London, E.17.

MAKE THESE RECEIVERS—concise books of instructions, 1/6 ea. for TRF 2WB, £5/10/-; MSS S'het, £6; LMS S'het, £5/5/-; complete with cabinet and valves. Thousands of components available. 1 x 350v tub, 2/9 doz. Dial Drum, 2 1/2in. 6d. Microphones, 1/6. Ex-RAF 40:1 Trans., 6d., etc. etc. 3d. stamp for latest list. **SUSEX ELECTRONICS**, LTD. (W.), Princes St., Brighton.

HANNEY OF BATH offers: Eddy-stone 740 Receivers at the old price of £35/10/-; Acos GP20 Pickups, standard or L.P. 71/5, heads only 43/4; WB Stentorian Speakers, complete range as advertised; ETA 4-station tuning unit, 47/4; Osamor "Q" Coilpacks, type HO 52/-, H.F. stage, 21/8; Wearite "P" Coils, all ranges, 3/- each; Denco type "C" TRF Coils, 6/- pair. All Components ex-stock for WW, EE, PW, PT and Viewmaster Televisors, L'don, B'ham and Holme Moss. We have stocks of the following Cathode Ray Tubes: Mazda CRM9; CRM121A; CRM121B; CRM123; Mullard MW22-14C, MW22-16, MW22-17, MW22-18, MW31-16, MW31-17, MW31-18; G.E.C. 6504A; Ferranti T12/44; Brimar C12B. We pay carriage on all tubes and guarantee safe delivery. (No c.o.d. on tubes.) Send 3d. stamp for our lists: new goods only; no surplus. C.W.O. (preferred), or c.o.d. (no c.o.d. under £1). Cash refunded on goods out of stock if necessary. **HANNEY**, 77, Lower Bristol Rd., Bath. (Tel.: 3811.)

YOU ARE INVITED to call and hear the wonderful new Symphony range of N.R.S. audio amplifiers, with their three channels giving independent control of treble, middle and bass. 5-watt model, 9s. 9d.; 10-watt model (now with push-pull triode output), 15 gns. If you cannot call, send 5d. for full catalogue and bargain supplement Decca A.C. Gram. Motors for 33 1/3 or 78 r.p.m., £4; ditto, with switch for 33, 45 and 78 r.p.m., £7/3/4. Decca Pickup to match with Acos hi-fi crystal cartridge for 78 or L.P., 53/-; or with both interchangeable heads, 84/6; post 1/6. Gac G.P.20 Pickups, with std. or L.P. head, 71/5; or with both heads, 114/9; post 1/6. Garrard centre-drive A.C. Gram. Motors, with pickup arm and autostop, de luxe model, £7/5/-, N.R.S. De Luxe Portable 3-speed Record Players, fitted two Acos hi-fi crystal heads, special value, 15 gns. carr. 5/-; Record Player Cases, 16 1/2in. x 13 1/2in. x 7in., beautifully covered in brown leatherette, sprung carrying handle, uncut motor-board, while they last, only 57/6. Bass Reflex Cabinet Kits, give superb bass response and crystal clear top (4in. patent timber), fully cut, practically fall together, only screwdriver reqd., fitted left and deflector plate, 8in. speaker model 2ft. 6in. high x 1ft. 3in. wide x 1ft. deep, 85/-; 10in. speaker model, 97/6; 12in. speaker model, 107/6, carr. 7/6; available ready built, 7/6 extra. Full catalogue, 5d. **NORTHERN RADIO SERVICES**, 16, Kings College Road, London, N.W.3. (Primrose 8314.)

FLEX.—Super quality Aero Intercom. leads containing 4 lengths, two screened, tot. approx. 24ft. 2/3 each, 5 for 10/-. post free. L.I.S. LTD., "Bromhurst," Barton Rd., Urmston.

WALNUT Radiogram Cabinets of distinction; stamp details. R. SHAW, 69, Fairlop Rd., E.11.

MAGSLIP TRANSMITTERS from 10/- Ideal for remote radio control, including antenna direction indication. Stamp for details. **ENGINEERING FACILITIES, LTD.,** 29, Rea St., Birmingham, 5.

SYNCHRONOUS MOTORS, 200-250v., A.C., 50 cycles, clock type, 12/6 each, 1/- postage; suitable for model engineers. **UNIVERSAL ELECTRICAL,** 217a, City Rd., London, E.C.1.

FOR SALE, R.107 Communications Receiver, £15 or near offer. L. CHRISTIE, 36, Hunter Rd., Ilford, Essex.

COULPHONE RADIO.—Business now closed down. Any communications to **COULBORN,** Sea View House, St. Bees, Cumberland.

SERVICE SHEETS, circuits, etc., copied, S.A.E. for details to: **PHOTO-PRINT,** 18, Hyde Grove, C. on M., Manchester, 13.

WANTED by student for cash, A.F. Signal Generator and Oscilloscope. Details Box No. 206.

ONE 1155A Ex-R.A.F. Receiver, output stage included, very good, £6/10/- One R.1481 type Receiver, with type No. 3 power unit, as new, £5/10/- One Taylor Circuit Analyser, type, 20A, new, £7/10/- Box No. 207.

R.1355 + RF25 + 200-250v., A.P.P.U., 6V60y.St., £7/10/- (inc. p.p.). Box No. 208.

VALVES.—Special job lot offer of Popular types. Spot cash wanted. Write first Box No. 209.

WILL anyone having information on the technique of respraying Valves, please communicate with Advertisers, who will remunerate generously for right process. Box No. 210.

TAPE RECORDINGS, ETC.

TAPE RECORDING Amplifiers, 7 valve, 10 watts, 16 gns. S.A.E. enquiries. **HARDING ELECTRONICS,** 120a, Mora Rd., Cricklewood, London.

RECORDING WIRE, SS, 3.600ft. reels, 5/6; Recorder constructional details, 1/6. 12, Rossendale Ave., Blackley, Manchester.

MAGNETIC SOUND Recording Wire, stainless steel, temporary wooden spools, approx. 1 1/2 hours running time at 2ft. per sec.; 14/- per spool. A. SMART, 40, Grange Rd., Halesowen, Worcs.

TAPE RECORDING.—The new Line-A-Tone Recording Panels, 3 speeds, 3 1/2in., 7 1/2in. and 15in. per sec. by push-button control. The Line-A-Tone Recording Unit, complete with microphone and tape, in an attractive walnut cabinet; price £68. Recording heads and all accessories. Order now, delivery good. **MORECAMBE SOUND SERVICE,** Sealand Works, Cross Cop, Morecambe.

£190 WIRE RECORDER. Substantial reduction. **VILELA,** 17, Wheatclose Rd., Barrow-in-Furness.

WALNUT RADIOGRAM CABINETS, stamp details. E. WISKER, 501, Hale End Rd., Highams Park, E.4.

G. E. C.
GERMANIUM
CRYSTAL DIODES

LATEST, SMALLEST
SUPREME CRYSTAL DETECTOR.

Midget Size, 5/16in. x 3/16in.
Wire Ends for Easy Fixing.
4/6 each, postage 2 1/2d.

Wiring instructions for a cheap, simple but high quality Crystal Set included. Technical Details and Selected Types available.

SILICON CRYSTAL VALVE
3/6 each, postage 2 1/2d.
Fixing Brackets 3d. Extra.

COPPER INSTRUMENT WIRE
ENAMELLED, TINNED, LITZ.
COTTON AND SILK COVERED.
Mess gauges available.
B.A. SCREWS, NUTS, WASHERS,
soldering tags, eyelets and rivets.
EBONITE AND BAKELITE PANELS
TUFNOL ROD, PAXOLIN TYPE COIL
FORMERS AND TUBES.
ALL DIAMETERS.

Latest Radio Publications.
SEND STAMP FOR LISTS.

CRYSTAL SET
INCORPORATING THE SILICON
CRYSTAL VALVE
Adjustable Iron Cored Coil.

RECEPTION GUARANTEED
Polished wood cabinet, 15/-, post 9d.
A REAL CRYSTAL SET, NOT A TOY.

POST RADIO SUPPLIES
33 Bourne Gardens, London, E.4



Mains Transformers
UPRIGHT - DROP
THROUGH AS
ILLUSTRATED.
Two Types Only.
Guaranteed.
No. 1: 250-0-250v., 80 mA., 0-4-8.5v., 5 amp. 0-4-3.5v., 2 amp. No. 2: Same, but 360v. Both 15/- post 1/- for 1 to 3

HILLFIELDS RADIO,
8, Burnham Road,
Whitley, Coventry.

RADIOELECTRON 22, Grancy Street,
Scunthorpe, Lincs.

NEW GOODS ONLY

CONDENSERS.—450 v.w. 1 mfd. 2/9; 2.3/4; 4.3/2; 8.3/4; 16.4/6; 8.8; 6.8; 8-16. 7/6; 16-18. 10/6; 500 v.w. 8 mfd., 4/-; 16. 6/6; 8-8. 7/-; 8-16. 8/6; 25 x 25 v. 2/3; 25 x 50 v. 2/3; 50 x 12 v. 2/3; 50 x 50 v. 2/6; Tubulars, 500 v.w. up to .01, 10d.; .02, 7/3; 11d.; .05, 1 1/11; .25, 1/9; .5, 2/10; Moulded Mica, up to .0003, 10d.; to .01, 1/6; S.I. Mica, up to 80 pf., 9d.; to 8 K. pf., 1/-

VOLUME CONTROLS.—Lg. spdl's, all values, 8/6; with SW, 5/3; D.P. SW, 6/-; Semi. Midge type, 1/-; 1.2 meg., 5/-; with SW, 7/-; D.P. SW, 8/-; Wire Wound, less SW, 1 K to 80 K, 6/6; 100 K, 7/9.

RESISTORS.—All Values, 1 w. 5d.; 1 w. 7d.; 1 w. 9d.; 2 w. 1/2; Wire wound, 5 w. up to 2 K. 2/-; 3 K to 50 K, 2/6; 10 w. up to 12 K, 2/9; 20 w. up to 12 K, 4/-; Mains droppers, 2 adj. taps, 2 a., or 3 a., 5/3; Linecord, 3 way, 2 a., or 3 a., 2/6 yd.

TERMS.—Orders up to 10/- post 4d., up to 51 6d. Post over free. List, 4d. Cash with Order. Please PRINT your name and address on all correspondence.

UNIQUE OFFER of new 1.4 volt bat. Valves, ideal for that T.R.F. job. Set of 3 for 12/6, comprising 1 each of 1LN5, 1LD5, 3D6, post free. R. ARMES, 15, Lebanon Gardens, Wandsworth, S.W.18.

REPAIRS AND REWINDS

LOUDSPEAKERS repaired promptly. **MODEL LOUDSPEAKER SERVICE,** 34a, Billington Road, Oxford.

VACUUM CLEANERS and Gram. Motors, repairs cur speciality. Armature rewinds, new bearings and commutators fitted, also transformers rewound, speakers repaired. Competitive prices. Trade enquiries invited, 7 days c.o.d. service. Send s.a.e. for price lists to: A.D.S. CO. (V.E.M. Dept.), 261-3, Lichfield Rd., Aston, Birmingham, 6. Est. 1935.

EDUCATIONAL

MERCHANT NAVY and Air Radio. Here is an opportunity to train as Radio Officer. The big liners are open to you, but you must qualify for the P.M.G. Certificate. Day, Evening and "Radiocerts" postal courses. S.A.E. Prospectus from Director, **THE WIRELESS SCHOOL,** 21, Manor Gardens, Holloway, London, N.7. (Est'd 30 yrs.) (Phone: ARC 3624.) Students deferred from Military Service.

WIRELESS.—Postal Course in theory for Amateur Transmitting Licence, complete with text-book at moderate fee; also instruction at school for P.M.G.'s Certificates to become Radio Officers in Merchant Navy at good salaries. Recognised by Ministry of Education. Apply **B.S.T., LTD.,** 179, Clapham Road, London, S.W.9. (Est. 1906.)

NO B.N.R.S. Student has ever failed to pass his examinations after completing our appropriate study course. Now in our eleventh year and this claim is still true. All our courses are conducted by correspondence and our syllabus includes Brit.I.R.E., City and Guilds exams. Also maths, physics and radar. Nothing succeeds like success and what we have done a thousand times already for your colleagues we can do again, for you—and all for £1/1/- per month. Free booklet from **BRITISH NATIONAL RADIO SCHOOL,** 66, Addiscombe Road, Croydon, Surrey. (Telephone: ADDISCOMBE 3341.)

A.M.I.Mech.E., A.M.Brit.I.R.E., City and Guilds, etc., on "No Pass—No Fee" terms. Over 95% successes. For details of exams, and courses in all branches of engineering, building, etc., write for 144-page handbook—Free. B.I.E.T. (Dept. 242b), 17, Stratford Place, London, W.1.

THE INSTITUTE of Practical Radio Engineers have available Home Study Courses covering elementary, theoretical, mathematical, practical and laboratory tuition in radio and television engineering; the text is suitable coaching matter for I.P.R.E. Service, entry and progressive exams. Tuitionary fees at pre-war rates are moderate. The Syllabus of Instructional Text may be obtained, post free, from the **SECRETARY,** Fairfield Road, Crouch End, N.8.

SEE THE WORLD.—600 Radio Officers required. Send 2d. stamp for prospectus to Britain's leading college. We train most in shortest period at lowest cost. **WIRELESS COLLEGE,** Colwyn Bay.

THE MODERN BOOK CO.

Post War Communications Receiver Manual, by H. W. Sams, 2nd edition, 27s. 6d., postage 9d.

Television Explained, by W. E. Miller 3rd edition, 5s., postage 4d.

Television Receiving Equipment, by W. T. Cocking, 3rd edition, 18s., postage 9d.

R.S.G.B. Amateur Radio Call Book, Autumn, 1951, 3s. 6d., postage 3d.

Sound Reproduction, by G. A. Briggs, 2nd revised edition, 10s. 6d., postage 6d.

Loudspeakers, by G. A. Briggs, 2nd edition, 7s. 6d., postage 4d.

Practical Wireless Encyclopaedia, by F. J. Camm, 12th revised edition, 21s., postage 9d.

The Radio Amateur's Handbook, by The American Radio Relay League, 28th edition, 22s. 6d., postage 1s.

Magnetic Tape Recording, by P. A. Barry, 4th revised edition, 6s. 6d., postage 4d.

The Radio Handbook, by Editors and Engineers, Ltd. 13th edition, 43s., postage 1s.

The Williamson Amplifier, by D. T. N. Williamson, 3s. 6d., postage 3d.

Radio Valve Data, by "Wireless World," 2nd edition, 3s. 6d., postage 3d.

Brimar Radio Valve and Teletube Manual, 4s., postage 3d.

The De Luxe Home-built Teletube and Radiogram, by W. I. Flack, 6s. 6d., postage 4d.

We have the finest selection of British and American radio books in the country. Complete list on application.

19-23 PRAED STREET
(Dept. P11), LONDON, W.2.
PADdington 4185

TAPE RECORDING MAKE YOUR OWN TWIN TRACK RECORDER

Complete Kit including finished Lane Tape Table. Price £26. Carriage and packing, 10/- extra.

Plans and Instructions with Price List of Individual Items, 4/6.

Stamp for Lists. Tel.: St. Albans 5351.

BOLD & BURROWS
12 Verulam Road, St. Albans, Herts.

AUTOMATIC SWITCHES

(reconditioned)
All types of clockwork and electric switches all reconditioned as new and guaranteed from 35/-

Write to:—

TIMESWITCHES for illustrated details.
GEORGE STREET, NORTH SHIELDS,
NORTHUMBERLAND.

LOUDSPEAKER SEPARATORS

The many advantages of the use of separator and two speaker units in high fidelity equipment are fairly well known; for those who may not be so familiar with them, however, we offer our leaflet S.E.3.

Units available ex-stock are:

Model A, kit of parts 18s. 6d.
Model A, built and tested 22s. 6d.
Model B. This model permits the adjustment of treble relative to bass or the use of speakers of different impedance.

Kit of parts, 37s. 6d.
Built and tested, 41s. 6d.
Post and packing 1/-.

S.A.E. for further details or leaflet S.E.3.

SCRATCH FILTER
Easily fitted to pick-up or amplifier and gives a marked reduction in scratch. 17s. 6d.

RADIO COMPONENTS
EAST STREET, DARLINGTON

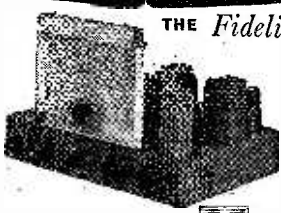

THE Fidelia 7

Luxury 7-valve Radiogram chassis £21-15-0.
Also 9-valve De Luxe Chassis at £25-5-0 and 5-valve model at £15-15-0. Data sheets on request.

ELECTRO Acoustic
—DEVELOPMENTS—
18 Broad Road, Willingdon, Sussex

LYONS RADIO LTD.

3, GOLDHAWK ROAD, Dept. M.P.
SHEPHERDS BUSH, LONDON, W.12
Telephone: SHEpherds Bush 1729

RECEIVERS TYPE 3515.—Adaptable for reception of Television sound or vision details of which are given in the May "Short Wave Listener." Fitted with 10 VR65's, 1 VR92, 5 VR55's, 3 VR53's, 1 VR54, 1 VR53, 13 Mc. I.F. strip and a wealth of useful components. In good condition. Price complete with valves, £3.17.6. or less valves 30/-. Carriage 7/6d.

WAVEMETERS TYPE W1239.—Frequency range, 39 to 51 Mc/s. Rectifier type employing 4 valves (1 each of VR92, 6J5, V1R03, 6X3). The tuning control is fitted with a Muirhead slow motion drive and all components and construction are of the very highest quality. Built to laboratory standards in copper lined cases measuring 15 1/2 x 9 x 10 in. For A.C. mains 200-250v, 50 cps. operation. In brand new condition supplied in makers' transit cases. Price £3.19.6. Carriage 5/-.

ACCUMULATORS.—24v. 11 amp-hour at 3hr. rate. Case size 8 1/2 x 7 1/2 x 7 1/2 in. approx. with terminal cover projecting one side 3/4 in. These are in brand new unused condition manufactured by leading U.S.A. makers.

Price £2/6d. Carriage 10/6d. (5/- returnable on packing crate.)

CATHODE RAY TUBES.—Brand new in maker's carton, type 6CP1, 6in. dia. American type suitable for Television, etc. Price 25/-. Packing and post 2/6d.

COSSOR DOUBLE BEAM OSCILLOSCOPES.—We have a limited stock of these well known Oscilloscopes, type 339A, which we have reconditioned throughout as new and fitted with new C.R. Tubes. In perfect working order. Price £45-0-0. Carriage 22/6d. (10/- returnable on crate.)

TRANSFORMERS

M.T.1.—250-0-250 v. 80 m/a; 0-4 v. 5 a.; 6.3 v. 3.5 a., 0-4-5 v., 2 a.

M.T.2.—Same as M.T.1. but 350-0-350 v. M.T.3.—30 v.; 2 a.; tapped every 3 volts. All primaries tapped for 200 to 250 v.

M.T.4. Auto 0-10-120-200-230-250v. 100 watts. Examine what you buy. From component dealers or write to us if unobtainable. The maximum price for these transformers is 21/- each.

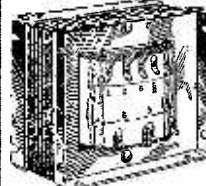

THE DOUGLAS COIL CO.,
BRINKLOW, RUGBY.

MODERN ELECTRICS LTD.

Decca 3-speed A.C. gram units, complete .. £7 3s. 4d.

Dual PICK-UPS for above, for L.P. and standard recordings .. £3 19s. 2d.

Cosmocoil G.P.20—we still have a small stock of these famous PICK-UPS, price .. £3 11s. 5d.

G.P.19 Spare Heads—L.P. and standard for the above £2 3s. 4d.

GARRARD, PLUG-IN type HEADS, for 65A and 70A.

GARRARD ADAPTORS to convert older models.

Recording TAPE, by E.M.I. and SOUNDMIRROR, price £1 5s. 0d.

Recording TAPE, by G.E.C. £1 10s. 0d.

Recording TAPE, by DUREX £1 15s. 0d.

(per 1,200ft. reel.)

Just released—"MAGNETIC RECORDING," by Chief Engineer, Brush Development Co. The most comprehensive publication on Tape and Wire recording. 26/- post free.

MODERN ELECTRICS LTD.

164, Charing Cross Rd., W.C.2
TEMPLE BAR 7587.
Export enquiries welcome.

THE INCOMPARABLE GLOBE-KING

SINGLE VALVE S.W. RECEIVER

- WORLD - WIDE RANGE 11-100 METRES ● CRYSTAL-CLEAR NOISE-FREE RECEPTION ● ELECTRICAL BAND - SPREAD TUNING ● EXTREMELY LOW RUNNING COSTS

Catalogue Free. Stamp for postage

JOHNSONS (RADIO)
46, FRIAR STREET, WORCESTER

Coil for Summer All Dry Portable (June) 4/3. TRF Plus Reaction for All Dry 3 Band 3 (Aug.), 6/6 Pr. TRF Boxed With Circuit, 5/3 Pr. IFT's High "Q" of 150 Plus, 11/6 Pr. Miniature Coil Packs LMS Sheet, 2/6 ea. Miniature Sheet Coils Iron Core AE and OSC LMS, 2/3 ea. 3in. PM Speakers, 12/-, 01 Mfd. 1,000 v. Wkg. 3/- doz. Assorted Micca, 3/- doz. 50 x 50 PF Ceramic Trimmers, 6d. ea. L & MW Ceramic Twin Padders, 1/6 ea., etc., etc. Mail Order Only.

T. G. HOWELL
29, McWILLIAM ROAD, BRIGHTON, 7

RADIO UNLIMITED

ELM ROAD, LONDON, E.17 (KEY 4813)
Coast to Coast—By Return of Post
SELECTED BARGAINS

LOUDSPEAKERS.—2in., 11/6; 3in., 12/-; 3 1/2in., 14/6; 5in., 13/6; 6 1/2in., 13/6; 8in., 15/6; 10in., 29/-; 9in., Elip, 22/6.

OUTPUT TRNS.—Pentode, 3/11; H/duty, 5/9.

VALVES.—1T4, 1S4, 1S5, 1R5, 6L6, 6V6, 6CT, 6U4, 6SN7, 6SL7, EF50, EF91, 25L6, KT33c, all at 10/-; EF39, EF36, EK32, EL32, KT2, 6J7, 6B3, 6AC7, 6SQ7, 6K7, 6N7, 1C5, all at 7/6 each. 9D2, 6J5, SP61, SP41, P61, 3D2, 4D1, 903, 902, VR92, KT273M, VU111, all at 5/- each.

MAINS TRNS.—350-0-350, 6 v., 5 v., 100 m/a, 23/-, post 2/-.

CONDENSERS.—4 mf./450 v., 1/9; 8 mf./450 v., 2/9; 8 x 16/450 v., 4/-; 16/450 v., 4 for 12/-; 8/600 v., 3/-; 16/500 v., 4/3.

RESISTORS.—Asst. 1 watt, 3/- doz.

Bargain List Available. Stamp please.

RADIO'S "PUZZLE CORNER"

cleared up
with an

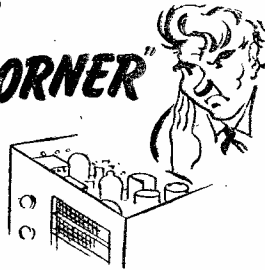

OSMOR "Q" COILPACK

Your coil and switching problems are solved in a matter of minutes with the pre-aligned O S M O R "Q" Coilpack. No complicated wiring circuits—just five simple connections and you're all set for better "whistle-free" listening. All types available for mains and battery sets, complete with full instructions and circuit diagrams.

Send 5d. stamps for free circuits and new illustrated lists of Coils, Coilpacks and all Radio Components.

As specified for conversion of the Type 25 unit of the TR.1196, also Type 18 and wartime utility receivers and others.

OSMOR RADIO PRODUCTS LTD.

(Dept. P.18.), BRIDGE VIEW WORKS, BOROUGH HILL, CROYDON, SURREY. Telephone: Croydon 1230

Armstrong

THE Chassis People

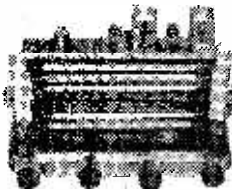

The prestige of Armstrong chassis is firmly based upon many years of constant endeavour to produce reliable and efficient receivers at an economical price. Our present range of chassis will even further advance the already high reputation enjoyed by our receivers.

We are delighted to give demonstrations in our showroom and our illustrated catalogue will be gladly sent on request.

MODEL EXP 125/3. 14-VALVE ALL-WAVE RADIOGRAM CHASSIS. 5 wave bands covering from 10.9 to 550 m. and 800 to 2,000 m. R.F. pre-amplifier. Two I.F. stages with variable selectivity. Bass and treble controls. 15-watt push-pull output. For A.C. mains. £36.15.0, plus P.T.

MODEL RF 104. 10-VALVE ALL-WAVE RADIO CHASSIS. 4 wave bands. R.F. pre-amplifier. Two I.F. stages with variable selectivity. 10-watt push-pull output. For A.C. mains. £24, plus P.T.

MODEL EXP 73. 8-STAGE ALL-WAVE RADIO CHASSIS. 3 wave bands. Variable selectivity. Fly-wheel tuning. 8-watt push-pull output with negative feedback. For A.C. mains. £17.15.0, plus P.T.

ARMSTRONG WIRELESS & TELEVISION CO., LTD. Warlters Road, Holloway, London, N.7. Tel. : NORTH 3213



high fidelity MICROPHONES

FOR PUBLIC ADDRESS, RECORDINGS,
AMATEUR RADIO TRANSMITTERS

TYPE MIC 22

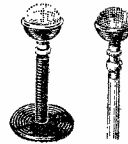

Incorporates the Acos "Filtercel" insert giving extreme sensitivity and high fidelity. Response substantially flat from 40-6,000 cps. Vibration and shock-proof. Not affected by low-frequency wind noises. Two alternative mountings available as illustrated (MIC 22-2 and MIC 22-1).

Price £6 6s. 0d. (either model).

TYPE MIC 16



Incorporates the Acos Floating Crystal Sound Cell giving a response substantially flat from 30-10,000 cps. Unaffected by vibration, shock and low-frequency wind noise. Alternative mountings as shown (MIC 16-2 and MIC 16-1).

Price £12 12s. 0d. (either model).

COSMOCORD LTD., ENFIELD, MIDDLESEX.

The solder for all HOME TELEVISION CONSTRUCTOR SETS

Designers of television constructor sets know that the efficiency of their equipment depends on the solder used by the constructor—that's why they recommend Ersin Multicore for trouble-free, waste-free soldering. Ersin Multicore, the only solder containing three cores of extra-active, non-corrosive Ersin Flux, is obtainable from all leading radio shops. Ask for Cat. Ref. C.16018, 18 S.W.G. 60.40 High Tin Television and Radio Alloy. The size 1 Carton contains 37 feet of solder, costs 5/-.



Ersin Multicore Solder

In case of difficulty in obtaining supplies, please write to:

MULTICORE SOLDERS LTD.,
MELLIER HOUSE, ALBEMARLE STREET, LONDON, W.1 • R:Gent 1479

A FRUSTRATED EXPORT ORDER

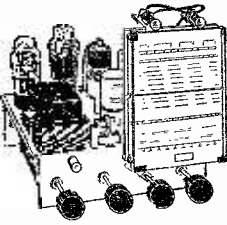
A.C. MAINS OPERATED
5-VALVE SUPERHET.
CHASSIS.

Completely wired, aligned and ready for immediate operation, covering three wave-bands (two shorts and medium). A really excellent receiver ideal for new installations or as a replacement chassis in existing radiograms, etc. The set employs a 5-valve line up either International valves 6K8, 6K7, 6C7, 6Y6 and 5Y3 or 'E' types ECH35, EF85, EBC33, EL33 and 5Y3 or 5Z4. The overall size is 8 1/2 in. deep x 11 in. wide x 1 1/2 in. high, the dial size is 6 in. x 6 in.

NOTE THESE POINTS:

- (1) Coil assembly can be removed as one unit.
 - (2) Wave-band indicator shows through glass scale.
 - (3) 4 watt output will work 10 in. or 12 in. speaker.
 - (4) Negative feed back and tone control.
 - (5) Plywheel tuning and large clear dial.
 - (6) Dust cored coils and I.F. transformers.
 - (7) Sockets for pick-ups and extension speaker.
- Only first-class parts have been used, e.g., mains transformer by 'Parmeko', resistors by 'Erle', 'Welwyn', and 'Morgan', fixed condensers by 'Hunts' & 'U.L.C.', trimmers and tuning condensers by 'Wingrove Rogers', etc., etc.
- Complete chassis less valves, £9-10-0.
Complete chassis with valves, £11-10-0.
Complete chassis with valves and 10 in. speaker, £12-10-6.
If not collecting add 5/- carriage and insurance.
Circuit diagram supplied free with chassis or separately. price 1/6



PRECISION EQUIPMENT

152-153, Fleet Street, E.C.4.

42-46, Windmill Hill, Ruislip Manor, Middx.

AVOID DELAY, SEND LETTERS TO RUISLIP. ADDRESS TO DEPT. 7.

A SECONDARY RECEIVER

4 VALVE MAINS KIT

If you act quickly, for less than £2 you can have an additional set for your bedroom, study, workshop, etc.,—we refer to our Economy 4' Kits, only a limited number of which will be available.

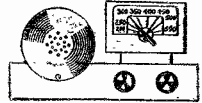

Special features are:—

- (1) All mains operation, therefore, negligible running cost.
- (2) Four valves give clear and reasonably loud results.
- (3) Easy to construct (an intelligent boy could make it).
- (4) Easy to control, only two knobs.
- (5) Will receive any medium wave stations, two of which can be selected for immediate switching (pre-set).

ALL FIRST-CLASS PARTS—EVERYTHING SUPPLIED.

With the 'Economy 4' Kit, among other things supplied are four modern valves, metal chassis, tuning condensers, mains transformer, miniature moving-coil speaker, mains ON/OFF switch, etc., etc. In fact, all parts except a little wire for an indoor aerial and flex to connect to the mains. Definitely nothing else needed. The kit when completed will fit into a box size 8 1/2 in. long and 6 1/2 in. high and 5 1/2 in. deep. Price for complete kit with instructions, 39/6, plus 2/6 postage and packing. Instructions available separately, 1/6. Act quickly on this: the low price is possible only because of a "good buy" of mainly Government Surplus bargains.

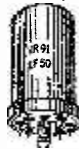
E.F. 50
GUARANTEED AND IN 10/6 EACH
ORIGINAL CARTONS.

As a result of a large purchase of EF50 (VR91) valves, which were meant for abroad for the service of British equipment, but were never needed, we are able to offer these absolutely new still in the original cartons as shipped. Each one is guaranteed for six months from the date of purchase.

We carry very large stocks of all types of radio and TV valves by all the leading makers, and because we purchased in such large quantities before the Budget, we can offer most valves at single purchase tax, i.e., pre-Budget prices. Our stocks are too varied to list here, we suggest you call on us, or alternatively, post your order to Ruislip and we shall be pleased to send by insured registered post.

Government surplus valves are very rapidly coming to an end, we have had our share, but, unfortunately, most of the good types have now gone. On request, we will send you a list of the types still available, there are still plenty of bargains if you can adopt the types.

HOME STUDY
backs radio experience with
sound technical knowledge

MANY men who wished to link their radio experience with a sound technological background have received successful instruction by means of an I.C.S. Course. Its value has been proved not only to amateurs but to men who already have a professional interest in radio and television engineering, including those taking qualifying examinations. It is invaluable, also, to students who wish to prepare themselves for a job in this field. Courses of instruction covering radio and, if necessary, television include the following:

Complete Radio Engineering, Radio Service Engineers Radio Service and Sales, Advanced Short-Wave Radio Elementary Electronics, Radar, Radio and Television Technology.

And the following Radio Examinations:
British Institution of Radio Engineers
P.M.C. Certificates for Wireless Operators
City and Guilds Telecommunications

Write today for our FREE "Radio" booklet, which fully describes the above I.C.S. Courses. Generous Discount granted to members of H.M. Forces.

International
CORRESPONDENCE SCHOOLS

Dept. PW22, International Bldgs., Kingsway, London, W.C.

G2AK

This Month's
Bargains

G2AK

- T.V. TUBE MASKS. 12 in., New Ratio, brand new, 15/- each, post free.
- CERAMIC COIL FORMERS. 5 in. long by 2 1/2 in. diameter; threaded 24 grooves, 4/6 each, post free.
- CERAMIC 2-BANK SWITCHES. 4-Pole, 4-Way. Ideal Band Switch. 3/9 each, post free.
- OSMOR Coil Packs for Batt. Superhet complete with frame aerial, 5/42. All types of OSMOR packs available Ex stock.
- MIDGET SPEAKERS.—Goodman and W.B. 2 1/2 in., 16/6. Elac 6 in., 17/6.
- WEYMOUTH MIDGET I.F.'s 465 kc/s. Type P41 and P4K, 15/- pair. Kit of 4 Midget 1.4 v. valves IR5, IT4, ISS and IS4, 30/- New and Boxed.
- MIDGET OUTPUT TRANS. for Personal Portables, 6/- each. Balanced armature L.R. Phones, 8/6 pair. Full range of standard lines for Midgets and Personals always available.
- XTAL DIODES, 3/9 each, or 4 for 14/- Germanium diodes, 5/6 each.
- MICROPHONES.—M.C. Hand Mikes No. 7, 3/11. Post 9d. Carbon inserts, G.P.O. type, 2/6; Trans. to suit, 1/3. Loud Hailer Mikes, 7/6. Post 9d.
- CONDENSERS.—5,000 v. Test, 1 mfd., 3/- each, Post 9d. AVO Multipliers, 4,800 Volt for Model 40, 5/-. Postage 9d.
- POTENTIOMETERS.—5 watt wire-wound .20 k., 25 k., 21,500 ohm H.D. Toroidal watt wire-wound, 3/6 each. Carbon Type Potentiometers, .50 meg., 100 k., 1 meg., 2 meg., 16/6.
- TWIN FEEDER. Good stocks. See last month's advt. Postage free on all orders above £1 except where specifically stated. Please print your name and address.

CHAS. H. YOUNG, G2AK

All Callers to 110 Dale End, Birmingham
CENTRAL 1635Mail Orders to 102 Holloway Head, Birmingham
MIDLAND 3254