

EVERYDAY

858

JUNE 1992

ELECTRONICS

INCORPORATING ELECTRONICS MONTHLY

£1.60

SWITCH MODE POWER SUPPLY

We unravel the technology and give full constructional details

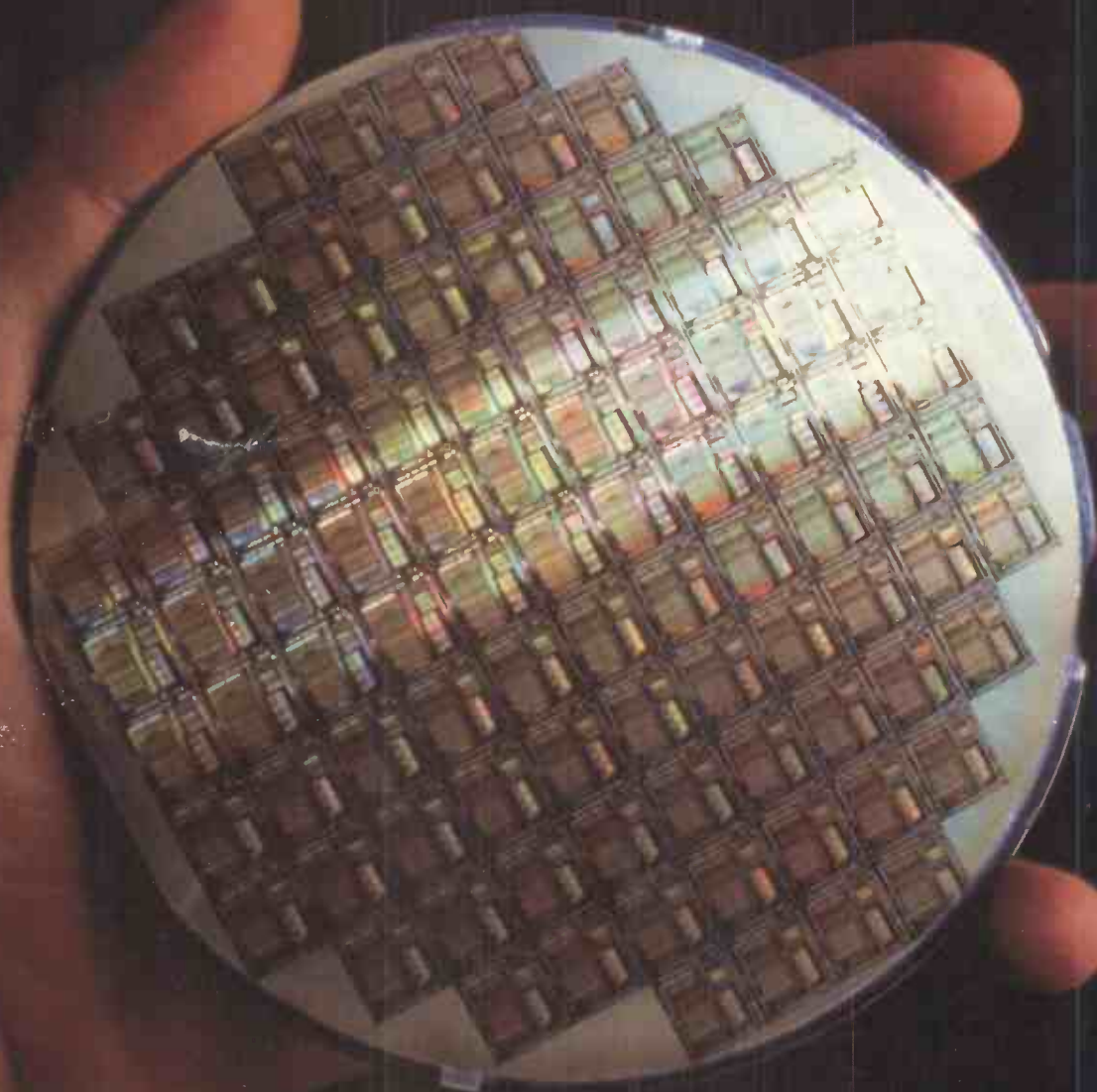

CCD REVERB UNIT

VEHICLE WATCHDOG

MAKING YOUR OWN P.C.B.s – 2



THE No. 1 INDEPENDENT MAGAZINE for ELECTRONICS, TECHNOLOGY and COMPUTER PROJECTS

AMSTRAD PORTABLE PC'S FROM £149 (PPC1512SD), £179 (PPC1512DD), £179 (PPC1640SD), £209 (PPC1640DD). MODEMS £30 EXTRA. NO MANUALS OR PSU.

HIGH POWER CAR SPEAKERS. Stereo pair output 100w each. 4ohm impedance and consisting of 6 1/2" woofer 2" mid range and 1" tweeter. Ideal to work with the amplifier described above. Price per pair £30.00 Order ref 30P7R.

2KV 500 WATT TRANSFORMERS Suitable for high voltage experiments or as a spare for a microwave oven etc. 250v AC input. Now only £4.00 ref 4P157

MICROWAVE CONTROL PANEL. Mains operated, with touch switches. Complete with 4 digit display, digital clock, and 2 relay outputs one for power and one for pulsed power (programmable). Ideal for all sorts of precision timer applications etc. Now only £4.00 ref 4P151.

FIBRE OPTIC CABLE. Stranded optical fibres sheathed in black PVC. Five metre length £7.00 ref 7P29R

12V SOLAR CELL. 200mA output ideal for trickle charging etc. 300 mm square. Our price £15.00 ref 15P42R

PASSIVE INFRA-RED MOTION SENSOR. Complete with daylight sensor, adjustable lights on timer (8 secs -15 mins), 50' range with a 90 deg coverage. Manual override facility. Complete with wall brackets, bulb holders etc. Brand new and guaranteed. Now only £19.00 ref 19P29

Pack of two PAR38 bulbs for above unit £12.00 ref 12P43R
VIDEO SENDER UNIT Transmit both audio and video signals from either a video camera, video recorder or computer to any standard TV set within a 100' range! (tune TV to a spare channel). 12V DC op. £15.00 ref 15P39R Suitable mains adaptor £5.00 ref 5P191R

FM TRANSMITTER housed in a standard working 13A adapter (bug is mains driven). £26.00 ref 26P2R

MINIATURE RADIO TRANSCEIVERS. A pair of walkie talkies with a range of up to 2 kilometres. Units measure 22x52x155mm. Complete with cases. £30.00 ref 30P12R

FM CORDLESS MICROPHONE. Small hand held unit with a 500' range! 2 transmit power levels reqs PP3 battery. Tuneable to any FM receiver. Our price £15 ref 15P42AR

12 BAND COMMUNICATIONS RECEIVER. 9 short bands, FM, AM and LW DX local switch, tuning 'eye' mtr or battery. Complete with shoulder strap and mains lead NOW ONLY £19.00!! REF 19P14R.

CAR STEREO AND FM RADIO. Low cost stereo system giving 5 watts per channel. Signal to noise ratio better than wow and flutter less than .35%. Neg earth. £19.00 ref 19P30

LOW COST WALKIE TALKIES. Pair of battery operated units with a range of about 200'. Our price £8.00 a pair ref 8P50R

7 CHANNEL GRAPHIC EQUALIZER plus a 60 watt power amp! 20-21KHz 4-8R 12-14v DC negative earth. Cased. £25 ref 25P14R.
NICAD BATTERIES. Brand new top quality. 4 x AA's £4.00 ref 4P44R. 2 x C's £4.00 ref 4P73R, 4 x D's £9.00 ref 9P12R, 1 x PP3 £6.00 ref 6P35R

TOWERS INTERNATIONAL TRANSISTOR SELECTOR GUIDE. The ultimate equivalents book. Latest edition £20.00 ref 20P32R.

CABLE TIES. 142mm x 3.2mm white nylon pack of 100 £3.00 ref 3P104R. Bumper pack of 1,000 ties £14.00 ref 14P6R
GOT A CARAVAN OR BOAT?

NEW 80 PAGE FULL COLOUR LEISURE CATALOGUE
2,500 NEW LINES FREE WITH ORDER ON REQUEST

OR SEND £1.00

GEIGER COUNTER KIT. Complete with tube, PCB and all components to build a battery operated geiger counter. £39.00 ref 39P1R
FM BUG KIT. New design with PCB embedded coil. Transmits to any FM radio. 9v battery req'd. £5.00 ref 5P156R

FM BUG. Built and tested superior 9v operation £14.00 ref 14P3R
COMPOSITE VIDEO KITS. These convert composite video into separate H sync, V sync and video. 12v DC. £8.00 ref 8P39R.

SINCLAIR C5 MOTORS 12v 29A (full load) 3300 rpm 6"x4" 1/4" O/P shaft. New. £20.00 ref 20P22R.

As above but with fitted 4 to 1 inline reduction box (800rpm) and toothed nylon belt drive cog £40.00 ref 40P8R.

SINCLAIR C5 WHEELS 13" or 16" dia including treaded tyre and inner tube. Wheels are black, spoked one piece poly carbonate. 13" wheel £6.00 ref 6P20R, 16" wheel £6.00 ref 6P21R.

ELECTRONIC SPEED CONTROL KIT for c5 motor. PCB and all components to build a speed controller (0-95% of speed). Uses pulse width modulation. £17.00 ref 17P3R.

SOLAR POWERED NICAD CHARGER. Charges 4 AA nicads in 8 hours. Brand new and cased £6.00 ref 6P3R.

12 VOLT BRUSHLESS FAN 1/2" square brand new ideal for boat, car, caravan etc. £5.00 ref 5P206.

ACORN DATA RECORDER ALF503 Made for BBC computer but suitable for others. Includes mains adapter, leads and book. £15.00 ref 15P43R

VIDEO TAPES. Three hour superior quality tapes made under licence from the famous JVC company. Pack of 5 tapes New low price £8.00 ref 8P161

PHILIPS LASER. 2MW HELIUM NEON LASER TUBE. BRAND NEW FULL SPEC £40.00 REF 40P10R. MAINS POWER SUPPLY KIT £20.00 REF 20P33R READY BUILT AND TESTED LASER IN ONE CASE £75.00 REF 75P4R.

12 TO 220V INVERTER KIT As supplied it will handle up to about 15 w at 220v but with a larger transformer it will handle 80 watts. Basic kit £12.00 ref 12P17R. Larger transformer £12.00 ref 12P41R.

VERO EASI WIRE PROTOTYPING SYSTEM Ideal for designing projects on etc. Complete with tools, wire and reusable board. New low bargain price only £2.00 ref B2P1

HIGH RESOLUTION 12" AMBER MONITOR 2v 1.5A Hercules compatible (TTL input) new and cased £22.00 ref 22P2R

VGA PAPER WHITE MONO monitors new and cased 240v AC. £59.00 ref 59P4R

25 WATT STEREO AMPLIFIER c. STK043. With the addition of a handful of components you can build a 25 watt amplifier. £4.00 ref 4P69R (Circuit dia included).

BARGAIN NICADS AAA SIZE 200MAH 1.2V PACK OF 10 £4.00 REF 4P92R, PACK OF 100 £30.00 REF 30P16R

FRESNEL MAGNIFYING LENS 83 x 52mm £1.00 ref B0827R.
ALARM TRANSMITTERS. No data available but nicely made complex radio transmitters 9v operation. £4.00 each ref 4P81R.

12V 19A TRANSFORMER. Ex equipment but otherwise ok. Our price £2.00

GX4000 COMPUTERS. Customer returned games machines complete with plug in game, joysticks and power supply. Retail price is almost £100. Ours is £12.00 ref B12P1

ULTRASONIC ALARM SYSTEM. Once again in stock these units consist of a detector that plugs into a 13A socket in the area to protect. The receiver plugs into a 13A socket anywhere else on the same supply. Ideal for protecting garages, sheds etc. Complete system £25.00 ref B25P1 additional detectors £11.00 ref B11P1

IBM XT KEYBOARDS. Brand new 86 key keyboards £5.00 ref 5P612

IBM AT KEYBOARDS Brand new 86 key keyboards £15.00 ref 15P612

386 MOTHER BOARDS. Customer returned units without a cpu fitted. £22.00 ref A22P1

BSB SATELLITE SYSTEMS

BRAND NEW

REMOTE CONTROL

£49.00 REF F49P1

286 MOTHER BOARDS. Brand new but customer returns so may need attention. Complete with technical manual £20.00 ref A20P2

286 MOTHER BOARDS. Brand new and tested complete with technical manual. £49.00 ref A49P1

UNIVERSAL BATTERY CHARGER. Takes AA's, C's, D's and PP3 nicads. Holds up to 5 batteries at once. New and cased, mains operated. £6.00 ref 6P36R.

IN CAR POWER SUPPLY. Plugs into cigar socket and gives 3,4,5,6,7,5,9, and 12v outputs at 800mA. Complete with universal spider plug. £5.00 ref 5P167R.

RESISTOR PACK. 10 x 50 values (500 resistors) all 1/4 watt 2% metal film. £5.00 ref 5P170R.

CHARACTER PACK £4.00

MIRACOM WS4000 MODEMS

V21/23

AT COMAND SET

AUTODIAL/AUTOANSWER

FULL SOFTWARE CONTROL

TONE AND PULSE DIALLING

£29

IBM PRINTER LEAD. (D25 to centronics plug) 2 metre parallel. £5.00 ref 5P186R.

COPPER CLAD STRIP BOARD 17" x 4" of 1" pitch "vero" board. £4.00 a sheet ref 4P62R or 2 sheets for £7.00 ref 7P22R.

STRIP BOARD CUTTING TOOL £2.00 ref 2P352R.
50 METRES OF MAINS CABLE £3.00 2 core black pre-cut in convenient 2 m lengths. Ideal for repairs and projects. ref 3P91R

4 CORE SCREENED AUDIO CABLE 24 METRES £2.00
 Pre-cut into convenient 1.2 m lengths. Ref 2P365R

TWEETERS 2 1/4" DIA 8 ohm mounted on a smart metal plate for easy fixing £2.00 ref 2P366R

COMPUTER MICE Originally made for Future PC's but can be adapted for other machines. Swiss made £8.00 ref 8P57R. Atari ST conversion kit £2.00 ref 2P362R.

6 1/2" 20 WATT SPEAKER Built in tweeter 4 ohm £5.00 ref 5P205R

WINDUP SOLAR POWERED RADIO FM/AM radio takes rechargeable batteries complete with hand charger and solar panel 14P200R



PC STYLE POWER SUPPLY Made by AZTEC 110v or 240v input. +5 @ 15A, +12 @ 5A, -12 @ 5A, -5 @ 3A. Fully cased with fan, on/off switch, IEC inlet and standard PC flyleads. £15.00 ref F15P4

ALARM PIR SENSORS Standard 12v alarm type sensor will interface to most alarm panels. £16.00 ref 16P200

ALARM PANELS 2 zone cased keypad entry, entry exit time delay

BULL ELECTRICAL

250 PORTLAND ROAD HOVE SUSSEX

BN3 5QT TELEPHONE 0273 203500

MAIL ORDER TERMS: CASH PO OR CHEQUE

WITH ORDER PLUS £3.00 POST PLUS VAT.

PLEASE ALLOW 7 - 10 DAYS FOR DELIVERY

NEXT DAY DELIVERY £8.00

FAX 0273 23077



etc. £18.00 ref 18P200

MODEMS FOR THREE POUNDS!!
 Fully cased UK modems designed for dial up system (PSTN) no data or info but only £3.00 ref 3P145R

TELEPHONE HANDSETS
 Bargain pack of 10 brand new handsets with mic and speaker only £3.00, ref 3P146R

BARGAIN STRIPPERS
 Computer keyboards. Loads of switches and components excellent value at £1.00 ref CD40R

DATA RECORDERS
 Customer returned mains battery units built in mic ideal for Computer or general purpose audio use. Price £4.00 ref 4P100R

SPECTRUM JOYSTICK INTERFACE
 Plugs into 48K Spectrum to provide a standard Atari type joystick port. Our price £4.00 ref 4P101R

ATARI JOYSTICKS
 Ok for use with the above interface, our price £4.00 ref 4P102R

BENCH POWER SUPPLIES
 Superbly made fully cased (metal) giving 12v at 2A plus a 6V supply. Fused and short circuit protected. For sale at less than the cost of the case! Our price is £4.00 ref 4P103R

SPEAKER WIRE
 Brown twin core insulated cable 100 feet for £2.00 REF 2P79R

MAINS FANS
 Brand new 5" x 3" complete with mounting plate quite powerfull and quiet. Our price £1.00 ref CD41R

DISC DRIVES
 Customer returned units mixed capacities (up to 1.44M) We have not sorted these so you just get the next one on the shelf. Price is only £7.00 ref 7P17R (worth it even as a stripper)

HEX KEYBOARDS
 Brand new units approx 5" x 3" only £1.00 each ref CD42R

PROJECT BOX
 51/2" x 31/2" x 1" black ABS with screw on lid. £1.00 ref CD43R

SCART TO SCART LEADS
 Bargain price leads at 2 for £3.00 ref 3P147R

SCART TO D TYPE LEADS
 Standard Scart on one end, Hi density D type on the other. Pack of ten leads only £7.00 ref 7P2R

OZONE FRIENDLY LATEX
 250ml bottle of liquid rubber sets in 2 hours. Ideal for mounting PCB's fixing wires etc. £2.00 each ref 2P379R

QUICK SHOTS
 Standard Atari compatible hand controller (same as joysticks) our price is 2 for £2.00 ref 2P380R

VIEWDATA SYSTEMS
 Brand new units made by TANDATA complete with 1200/75 built in modem infra red remote controlled qwerty keyboard BT approved Prestel compatible, Centronics printer port RGB colour and composite output (works with ordinary television) complete with power supply and fully cased. Our price is only £20.00 ref 20P1R

AC STEPDOWN CONVERTOR
 Cased units that convert 240v to 110v 3" x 2" with mains input lead and 2 pin American output socket (suitable for resistive loads only) our price £2.00 ref 2P381R

SPECTRUM +2 LIGHT GUN PACK
 complete with software and instructions £8.00 ref 8P56R/2

CURLY CABLE
 Extends from 8" to 6 feet! D connector on one end, spade connectors on the other ideal for joysticks etc (6 core) £1.00 each ref CD44R

COMPUTER JOYSTICK BARGAIN
 Pack of 2 joysticks only £2.00 ref 2P382R

BUGGING TAPE RECORDER
 Small hand held cassette recorders that only operate when there is sound then turn off 6 seconds after so you could leave it in a room all day and just record any thing that was said. Price is £20.00 ref 20P3R

IEC MAINS LEADS
 Complete with 13A plug our price is only £3.00 for TWO! ref 3P148R

NEW SOLAR ENERGY KIT
 Contains 8 solar cells, motor, tools, fan etc plus educational booklet. Ideal for the budding enthusiast! Price is £12.00 ref 12P2R

286 AT PC
 286 MOTHER BOARD WITH 640K RAM FULL SIZE METAL CASE, TECHNICAL MANUAL, KEYBOARD AND POWER SUPPLY £139 REF 139P1 (no i/o cards or drives included) Some metal work req'd phone for details.

35MM CAMERAS Customer returned units with built in flash and 28mm lens 2 for £8.00 ref 8P200

STEAM ENGINE Standard Mamod 1332 engine complete with boiler piston etc £30 ref 30P20

TALKING CLOCK
 LCD display, alarm, battery operated. Clock will announce the time at the push of a button and when the alarm is due. The alarm is switchable from voice to a cock crowing! £14.00 ref 14P200R

HANDHELD TONE DIALLERS
 Small units that are designed to hold over the mouth piece of a telephone to send MF dialling tones. Ideal for the remote control of answer machines. £5.00 ref 5P209R

COMMODORE 64 MICRODRIVE SYSTEM
 Complete cased brand new drives with cartridge and software 10 times faster than tape machines works with any Commodore 64 setup. The original price for these was £49.00 but we can offer them to you at only £25.00! Ref 25P1R

ATARI 2600 GAMES COMPUTER Brand new with joystick and 32 game cartridge (plugs into TV) £29.00 ref F29P1 also some with 1 game at £19.00 ref F19P2.

BEER PUMPS Mains operated with fluid detector and electronic timer standard connections. Ex equipment. £18.00 ref F18P1

90 WATT MAINS MOTORS Ex equipment but ok (as fitted to above pump) Good general purpose unit £9.00 ref F9P1

HI FI SPEAKER BARGAIN Originally made for TV sets they consist of a 4" 10 watt 4R speaker and a 2" 140R tweeter. If you want two of each plus 2 of our crossovers you can have the lot for £5.00 ref F5P2.

VIDEO TAPES E180 FIFTY TAPES FOR £70.00 REF F70P1
 360K 5 1/4" Brand new drives white front. £20.00 Ref F20P1



EVERYDAY ELECTRONICS

INCORPORATING ELECTRONICS MONTHLY

ABC

MEMBER OF THE TRADE
PUBLICATIONS ASSOCIATION

VOL. 21 No. 6 JUNE 1992

The No. 1 Independent Magazine for Electronics,
Technology and Computer Projects

ISSN 0262 3617

PROJECTS ... THEORY ... NEWS ...
COMMENT ... POPULAR FEATURES ...

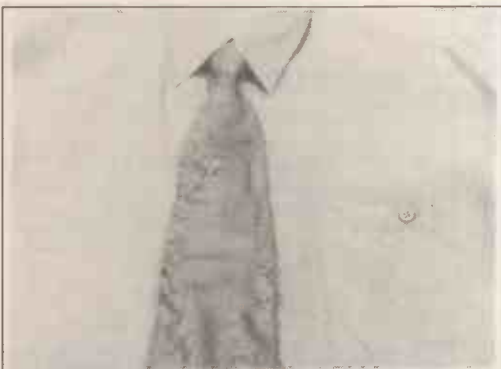

© Wimborne Publishing Ltd 1992. Copyright in all drawings, photographs and articles published in **EVERYDAY ELECTRONICS** is fully protected, and reproduction or imitations in whole or in part are expressly forbidden.

Our July '92 Issue will be published on
Friday, 5 June 1992. See page 331 for details.

Everyday Electronics, June 1992

Projects

- CCD REVERB UNIT** by Robert Penfold **338**
A solid state design for performing artists
- VEHICLE WATCHDOG** by Chris Walker **342**
Completely self-contained automatic unit to ward off thieves
- SWITCH-MODE POWER SUPPLY** by Steve Knight **355**
We describe the technology and show a 5V to 15V design
- TIE PULSER** by Max Horsey **370**
For the flash, at the next rave!
- DIGITAL SERVO INTERFACE** by Mike Meakin **382**
Animate almost anything with your computer and this project

Series

- CIRCUIT SURGERY** by Mike Tooley **346**
Our clinic for constructors – your problems solved
- INTERFACE** by Robert Penfold **350**
Train Control Software; PC Reliability
- MAKING YOUR OWN PCBs – 2** by Alan Winstanley **363**
A guide to p.c.b.s and how to make your own
- ACTUALLY DOING IT** by Robert Penfold **368**
Component supply and stocking
- INFORMATION TECHNOLOGY AND THE NATIONAL CURRICULUM** by T. R. de Vaux-Balbirnie **374**
Part Eight: Telecommunications
- AMATEUR RADIO** by Tony Smith G4FAI **396**
WARC; Broadband Band Expansion; Young Amateur of the Year; Another New Country; Radio at Duxford

Features

- EDITORIAL** **337**
- FOR YOUR ENTERTAINMENT** by Barry Fox **348**
London Show; Widescreen Demo; Dual Standards; By Memory
- SHOPTALK** with David Barrington **351**
Component buying for EE projects
- EVERYDAY NEWS** **352**
What's happening in the world of electronics
- SUBSCRIPTION SPECIAL OFFER** **354**
The first subs offer for many years – don't miss it!
- THE ABC OF R.I.A.A.** by W. F. Harms **380**
The curves and networks
- DOWN TO EARTH** by George Hylton **388**
Battery substitutes
- EVERYDAY READOUT** **389**
The best feature in the mag – its written by you! Our letters page
- NEW! ELECTRONICS VIDEOS** **390**
Learn all about your favourite subject with these videos
- DIRECT BOOK SERVICE** **391**
Selected technical books, EE books and all Babani books by mail order
- PRINTED CIRCUIT BOARD SERVICE** **394**
A special PCB SALE (while stocks last) – boards for EE projects
- ADVERTISER'S INDEX** **400**

Readers Services • Editorial and Advertisement Departments **337**

2 x 220 watt MOSFET AMPLIFIER

A top-of-the-range performer that will satisfy the most demanding audio enthusiast. If you're looking for an amplifier to power your subwoofer, the SPARKOMATIC is all you'll need! Highly sophisticated MOS-FET technology dramatically extends frequency response, separate input sensitivity controls, built-in protection circuitry for overheat and short circuit with i.e.d. indication, output power: 2 x 220 watt maximum and 2 x 110 watt at 0.1% THD, Bridged 440 watt mono maximum and 220 watt mono at 0.5% THD.

£168.50 plus £3.50 p&p



100 watt x 4 CLASS A AMPLIFIER FOR CARS

Delivers 4 x 100 watt into 4 woofers or with the aid of its built in active cross over delivers 200 watt of Bass via sub-woofer output and 2 x 100 watt, full range into 2 speakers; thus giving you all the power you require to make even traffic jams a positive pleasure. SPECIFICATION 4 x 100W (4Ω), 2 x 200W Bridged, THD .08%, S/N RATIO: 79db, RESPONSE 10Hz-50kHz, LOW PASS FILTER SWITCHED 75Hz 150Hz, INPUT 4 x PHONO 100-3 Volts, INPUT x 4 HIGH LEVEL 20kΩ, SIZE 240mm x 50mm x 400mm.

£118.50 postage £4.50

80 watt CAR POWER AMPLIFIER

The AMP 7000 produces high power at low distortion. The amplifier accommodates low level, high level and high power radio speaker inputs. The response is linear and extends beyond the capability of all music sources. This compact unit mounts easily and its quick connect terminals accept RCA or straight wire input terminals. Power rating 2 x 40 watt per channel. MMP 2 x 20 watt at 10% THD response 20Hz-20kHz. Size 160mm x 130mm x 45mm.

£32.95 plus £3.50 p&p

11 BAND COMPONENT GRAPHIC EQUALIZER FOR CARS

This neat unit connects between the line output of your car stereo and your power amplifiers so that you are able to adjust the sound as in a studio compensating for soft furnishing and sound reflections from glass, also it has a sub-woofer output to drive a separate amplifier for that extra deep bass sound. FEATURES: 2 channel inputs 4 channel outputs via phono sockets, CD input via 3.5mm jack 11 band graphic. SPECIFICATION RANGE 20Hz-60kHz THD 0.05%, S/N RATIO 85dB. EQ FREQUENCIES 60Hz, 120Hz, 250Hz, 380Hz, 500Hz, 750Hz, 1kHz, 2kHz, 4kHz, 8kHz, 16kHz (boost cut of ±12dB) SIZE 178mm x 25mm x 140mm.

£32.70 postage £1.80

EMINENCE 4Ω PROFESSIONAL USA MADE IN CAR CHASSIS SPEAKERS

All units are fitted with big magnets "Nomex" Voice coils NOT ALUMINIUM. "Nomex" is very light and can stand extremely high temperatures, this mixture makes for high efficiency and long lasting quality of sound.

V6 6 1/2" 200W Max	Range 50Hz-3kHz	£34.40
V6 8" 300W Max	Range 45Hz-3kHz	£39.35
V10 10" 400W Max	Range 33Hz-4kHz	£44.45
V12 12" 400W Max	Range 35Hz-3kHz	£45.95
BOSS 15" 800W Max	Range 35Hz-4kHz	£79.90
KING 18" 1200W Max	Range 20Hz-1kHz P.O.A.	

Postage **£3.85** per speaker.

Build your own Bazooka sub woofer tube to suit Eminence car speakers. 10mm thick fibre supplied with grille and clamp terminals finished in black vinyl.

Eminence U10, Size 270mm x 700mm
£25.95 £3.50 p&p

Eminence U12 Size 320mm x 710mm
£29.95 £3.50 p&p

MAIL ORDER BARGAIN PACKS

No.	Qty. per pack	Description	Price
MO20	1	30W dome tweeter by Eagle/Japan Made size 90mm x 66mm	£1
MO21	1	60W HiFi tweeter made for JAMO UK size 90mm sq.	£1
MO22	2	30 watt 8 ohm HiFi chassis speakers. Made for Hitachi UK midi systems, size 125mm sq. with large 70mm magnet	£9.00 + £2.00 p&p
MO23	2	Pod Car Speakers. Moulded in black plastic with 15 watt 10cm Goodmans unit fitted	£4.95 + £2.50 p&p
MO23A	1 pr	40 watt Car Speakers made for Roadstar of Switzerland. Fitted with dual polypropylene cone and foam rubber surround. Big 70mm magnet for good base response. Supplied with grills fixing screws and cable. Size 30cm, weight 1.5Kg	£11.70 pair + £3.85 p&p or TWO pairs for £25.00 UK post paid
MO24	2	Audax JBL 40-100watt dome tweeters. High performance 10mm Ferrofluid cooled horn loaded unit for load distortion and high output. Supplied with 1st order crossover, spec. 40 watts at 3kHz, 100 watt at 8kHz; size 51mm x 51mm x 16.5mm. Ideal for car use	£7.50 + £1 p&p
MO25	2	33000µF 10V d.c. can type computer grade quality electrolytic UK made	£1
MO25A	1	47µF 385V d.c. can type electrolytic. Size 350mm x 250mm. UK made by Phillips	£1.75
MO26	2	680µF 100V d.c. can type electrolytic size 45mm x 25mm	£1
MO27	3	2200µF 25V d.c. can type electrolytic size 45mm x 25mm	£1
MO28	1	15000µF 40V d.c. can type 23A electrolytic size 113mm x 50mm	£1
MO29	1	33000µF 16V 27A can type electrolytic size 113mm x 50mm	£1
MO30	20	Assorted Variable trimmers	£1
MO31	4	Tuning capacitors 2-gang dielectric type	£1
MO32	2	10k + 10k wirewound precision potentiometer	£1
MO33	8	Rotary potentiometers	£1
MO34	5	100k multiturn Varicap type tuning potentiometer with knob size 45mm x 5mm	£1
MO35	200	Carbon resistors	£1
MO36	2	Large VU meters. Japan Made	£1
MO37	1	Large Tuning meter 125µA-0-125µA size 55mm x 47mm	£1.75
MO38	1	Dual VU meter 280µA f.s.d., size 80mm x 42mm x 15mm	£1.50
MO39	5	Coaxial Aerial Plugs, all metal type	£1
MO40	6	Fuseholders, chassis mounting for 20mm size fuses	£1
MO41	4	Fuseholders, in-line type for 20mm size fuses	£1
MO42	20	5 Pin Din 180° chassis mount sockets	£1
MO43	6	Double phono sockets	£1
MO44	5	6.35mm (1/4") Stereo Jack sockets	£1
MO45	4	6.35 (1/4") Mono Jack Plugs	£1
MO46	12	Coax Sockets chassis mount	£1
MO47	2	Case handles plated U-shape, size 97mm x 50mm	£1
MO48	30	Mixed control knobs	£1
MO49	1	Cassette tape transport mechanism, belt-drive, top loading, six piano key operation with knobs, stereo record/replay erase heads, heavy fly-wheel	£5.50 + £2.65 p&p
MO50	1	HiFi stereo pre-amp. module. Input for CD Tuner record player with diagram. Made by Mullard	£1
MO51	2	AM/FM tuner head modules. Made by Mullard	£1
MO52	3	AM I.F. modules. Made by Mullard	£1
MO53	1	FM stereo decoder module with diagram. Made by Mullard	£1
MO54	3	UHF Varicap tuned tuner heads unboxed, untested but complete. Made by Mullard	£1
MO55	1	25V d.c. 150mA Mains adaptor in neat plastic box, size 80mm x 55mm x 47mm	£1
MO55A	1	80mm Cooling Fan, Five bladed A.C. impedance corrected motor on a cast aluminium chassis. Size 80mm x 40mm. Voltage 115V a.c. working. 130mA. Japanese made.	£5.95 + £1.40 p&p, TWO for £11.20 UK post paid
MO56	2	6V-0V-6V 4VA p.c.b. mount mains transformer 240V input, size 42mm x 33mm x 35mm. UK Made	£1
MO57	25	4 Volt miniature wire-ended bulbs	£1
MO57A	1	SRBP Copper Clad Printed Circuit Board. Size 410mm x 360mm x 2mm	£3.65 + 75 p&p
MO58	2	Mono cassette tape heads. Japan Made	£1
MO59	2	Sonotone stereo cartridge with 78 and LP Styl. Japan Made	£1
MO60	8	Bridge rectifiers 1amp 24Volt	£1
MO61	10	OC44 transistors. Remove paint from top and it becomes a photo electric cell (ORP12)	£1
MO62	30	Low signal transistors npn and pnp type	£1
MO63	6	14 watt output transistors. Three complimentary pairs in T066 case (replacement for AD161 + 162)	£1
MO64	5	5 watt Audio i.c. No. TBA800	£1
MO65	5	Motor Speed Control i.c.	£1
MO66	1	Digital DVM Meter i.c. Made by Plessey, with diagram	£1
MO67	4	7-Segment 0.3in i.e.d. display (red)	£1
MO68	1	Tape Deck i.c., with record replay switching. No. LM1818, with diagram	£1
MO69	2	Ferrite Rod. High grade with LW, SW & MW coils, size 140mm x 10mm	£1
MO70	1	Moving coil dynamic, handheld, ball microphone. Ross Electronics customers returns (no warranty)	£1

No.	Qty. per pack	Description	Price
MO71	1	LCD Digital Multimeter. Ross Electronics customers returns (no warranty)	£3.90 + 90p p&p
MO72	1	VW II EX WD headphone, A BIT OF NOSTALGIA, low impedance	£3.50 + £1.20 p&p
MO73	1	Koss Stereo Headphones on ear. Lightweight design, vari-fitting ear-cups with contour cushions, 36in. cord. 3.5mm + 6.35mm Jack plug adaptor	£3.50 + £1 p&p
MO74	2	Tone dialling keypad, use services that require DTMF tone signals for a rotary dial pulse phone, size 90mm x 55mm 12mm	£11.00 + 70p p&p
MO75	1	100 yard roll of single screened quick splice cable, good quality British Made	£4.50 + £2 p&p
MO76	1	100 yard 3-core 3 amp cable, coded brown, blue and green/yellow	£4.20 + £2 p&p
MO78	1	TV Aerial Amplifier housed in a neat plastic box, coax input and output sockets. Mains operated. Double the output signal of your aerial	£6.50 + £1.50 p&p
MO79	1	Rechargeable fluorescent lantern, twin 9W switchable tubes, flashing beacon and search lamp. Built-in lead acid battery and mains charger. Gives equivalent light output of 60W lamp. Size 24mm x 8mm x 17cm, weight 1.6kg	£22.95 + £2.65 p&p
MO80	2	Solar Powered Wooden Kits. Easy to build aeroplane, with revolving propeller, and an old time gramophone with music chip. Supplied with glue, solar cells, electronics and pre-cut panels.	£12.00 + £1.50 p&p
MO81	1	Bump and Go Space Ship Kit with motor, wheels, p.c.b. wire and diagram. An ideal introduction for youngsters into the world of electronics and mechanics; goes all the way to the moon on two AA batteries	£8.95 + £1 p&p
MO82	1	Filofax Personal Organiser Radio/Calculator. This neat little unit simply fits inside your filofax so you can listen to AM Radio with earphone or use it as a solar powered 8-digit calculator. Punched with six holes to fit all personal organisers. UK Made under 1/2 price	£8.95 + £1 p&p
MO83	1	Video Sender. With this handy unit you can transmit output of your home video, video camcorder or satellite equipment over the air to a receiving television within a range of 100ft. Simply connect the video and audio output of your equipment into this unit, and a 10-13.8V d.c. power supply - extra	£3.75
★			£11.75 + £2 p&p
MO84	1	Multiband radio. Listen to air traffic control, aircraft, radar, public utilities VHF 54-176MHz + CB 1-80 with built in squelch control	£17.95 + £2 p&p
MO85	2	AM, FM, LW Ross Pushbutton Radio. With this neat unit you can easily tune in to five pre-set stations of your choice without fiddling or fuss, runs off six C-cell batteries or 240V mains. Output 400mW, volume and tone control. Size 230mm x 150mm x 65mm	£23.00 + £3.65 p&p
MO86	1	(As above)	£15.00 + £2.80 p&p
MO87	1	Amplifier Kit 30 + 30 Watt. An easy to build amplifier with a good specification. All components mount on single p.c.b. punched and back-printed for ease, case ready drilled finished in black vinyl with matching scale and knobs. Inputs for: CD/AUX tape 1; tape II; tuner and MC phono	£40.00 + £3.65 p&p

All items prefixed with MO number MAIL ORDER only or can only be collected by prior appointment from address below. Where p&p not stated please add £3.65 per order for postage and carton charge.

★ VHF RADIO TRANSMITTERS

100mW mini bug. Built on a neat little fibre glass pcb with condenser mic. Fully tunable over the FM band. 9V d.c. **£5.75 + £0.90 pp**
2 Watt transmitter kit, supplied with fibre glass pcb, all components, diagrams, ready for you to build. 12-24V d.c. **£8.50 + £0.70 pp**

★ Transmitters listed on this page are not licensable in the UK. If used in UK are liable to heavy fines.

RADIO AND TV COMPONENTS ACTON LTD
376 EDGWARE ROAD LONDON W2 1EB

MAIL ORDER TERMS, POSTAL ORDERS and or CHEQUES with orders. Access & Visa accepted. Nett monthly accounts to Schools, Colleges and P.L.C. only. Overseas readers write for quote on delivery. Please make all cheques payable to RTVC Ltd.

Phone 071 723 3462 Fax 071 723 3467

FREE

32-page GREENWELD Summer Catalogue Supplement

HOSEPIPE CONTROLLER

Automatic garden care. This mains-pressure hosepipe controller is designed to keep your garden watered automatically and is particularly useful while you are away from home. This it does by operating a sprinkler for a preset time each day. A control on the front panel adjusts the operating time between limits of less than one second and four minutes approximately – however, these timings can be easily altered if required.



ELECTRONIC CRICKET

Over the years there have been a great number of electronic games concocted for the hobbyist, including one or two cricket games, but the author has felt that these latter efforts have not in some way brought out the real flavour of the game.

This unit is played on a "field" measuring 300mm x 230mm and accomodates a range of bowling speeds, provides various hit scores and the usual ways of getting someone out. You can also play whatever the weather!



CLASS "A" HEADPHONE AMPLIFIER

Although simple this circuit is capable of giving far higher fidelity than the majority of standard power amps on the market and substantially better than would be obtained from the headphone socket of a standard power amp. Used with a CD player and/or tuner and tape deck a very high quality system can be assembled at low cost

EVERYDAY ELECTRONICS

JULY ISSUE ON SALE FRIDAY 5TH JUNE 1992

EXTENSION

SURVEILLANCE PROFESSIONAL QUALITY KITS

No. 1 for Kits

Whether your requirement for surveillance equipment is amateur, professional or you are just fascinated by this unique area of electronics SUMA DESIGNS has a kit to fit the bill. We have been designing electronic surveillance equipment for over 12 years and you can be sure that all of our kits are very well tried, tested and proven and come complete with full instructions, circuit diagrams, assembly details and all high quality components including fibreglass PCB. Unless otherwise stated all transmitters are tuneable and can be received on an ordinary VHF FM radio.

UTX Ultra-miniature Room Transmitter

Smallest room transmitter kit in the world! Incredible 10mm x 20mm including mic. 3-12V operation. 500m range.....£16.45

MTX Micro-miniature Room Transmitter

Best-selling micro-miniature Room Transmitter
Just 17mm x 17mm including mic. 3-12V operation. 1000m range.....£13.45

STX High-performance Room Transmitter

Hi performance transmitter with a buffered output stage for greater stability and range. Measures 22mm x 22mm including mic. 6-12V operation, 1500m range.....£15.45

VT500 High-power Room Transmitter

Powerful 250mW output providing excellent range and performance. Size 20mm x 40mm. 9-12V operation. 3000m range.....£16.45

VXT Voice Activated Transmitter

Triggers only when sounds are detected. Very low standby current. Variable sensitivity and delay with LED indicator. Size 20mm x 67mm. 9V operation. 1000m range..£19.45

HVX400 Mains Powered Room Transmitter

Connects directly to 240V AC supply for long-term monitoring. Size 30mm x 35mm. 500m range.....£19.45

SCRX Subcarrier Scrambled Room Transmitter

Scrambled output from this transmitter cannot be monitored without the SCDM decoder connected to the receiver. Size 20mm x 67mm. 9V operation. 1000m range.....£22.95

SCLX Subcarrier Telephone Transmitter

Connects to telephone line anywhere, requires no batteries. Output scrambled so requires SCDM connected to receiver. Size 32mm x 37mm. 1000m range.....£23.95

SCDM Subcarrier Decoder Unit for SCRX

Connects to receiver earphone socket and provides decoded audio output to headphones. Size 32mm x 70mm. 9-12V operation.....£22.95

ATR2 Micro Size Telephone Recording Interface

Connects between telephone line (anywhere) and cassette recorder. Switches tape automatically as phone is used. All conversations recorded. Size 16mm x 32mm. Powered from line.....£13.45

UTLX Ultra-miniature Telephone Transmitter

Smallest telephone transmitter kit available. Incredible size of 10mm x 20mm! Connects to line (anywhere) and switches on and off with phone use. All conversations transmitted. Powered from line. 500m range.....£15.95

TLX700 Micro-miniature Telephone Transmitter

Best-selling telephone transmitter. Being 20mm x 20mm it is easier to assemble than UTLX. Connects to line (anywhere) and switches on and off with phone use. All conversations transmitted. Powered from line. 1000m range.....£13.45

STLX High-performance Telephone Transmitter

High performance transmitter with buffered output stage providing excellent stability and performance. Connects to line (anywhere) and switches on and off with phone use. All conversations transmitted. Powered from line. Size 22mm x 22mm. 1500m range.....£16.45

TKX900 Signalling/Tracking Transmitter

Transmits a continuous stream of audio pulses with variable tone and rate. Ideal for signalling or tracking purposes. High power output giving range up to 3000m. Size 25mm x 63mm. 9V operation.....£22.95

CD400 Pocket Bug Detector/Locator

Multicolour readout of signal strength with variable rate bleeper and variable sensitivity used to detect and locate hidden transmitters. Switch to AUDIO CONFORM mode to distinguish between localised bug transmission and normal legitimate signals such as pagers, cellular, taxis etc. Size 70mm x 100mm. 9V operation.....£50.95

CD600 Professional Bug Detector/Locator

Multicolour readout of signal strength with variable rate bleeper and variable sensitivity used to detect and locate hidden transmitters. Switch to AUDIO CONFORM mode to distinguish between localised bug transmission and normal legitimate signals such as pagers, cellular, taxis etc. Size 70mm x 100mm. 9V operation.....£50.95

QTX180 Crystal Controlled Room Transmitter

Narrow band FM transmitter for the ultimate in privacy. Operates on 180 MHz and requires the use of a scanner receiver or our QRX180 kit (see catalogue). Size 20mm x 67mm. 9V operation. 1000m range.....£40.95

QLX180 Crystal Controlled Telephone Transmitter

As per QTX180 but connects to telephone line to monitor both sides of conversations. 20mm x 67mm. 9V operation. 1000m range.....£40.95

QSX180 Line Powered Crystal Controlled Phone Transmitter

As per QLX180 but draws power requirements from line. No batteries required. Size 32mm x 37mm. Range 500m.....£35.95

QRX180 Crystal Controlled FM Receiver

For monitoring any of the 'Q' range transmitters. High sensitivity unit. All RF section supplied as a pre-built and aligned module ready to connect on board so no difficulty setting up. Output to headphones. 60mm x 75mm. 9V operation.....£60.95

A build-up service is available on all our kits if required.

UK customers please send cheques, POs or registered cash. Please add £1.50 per order for P&P. Goods despatched ASAP allowing for cheque clearance. Overseas customers send sterling bank draft and add £5.00 per order for shipment. Credit card orders welcomed on 0827 714476.

OUR LATEST CATALOGUE CONTAINING MANY MORE NEW SURVEILLANCE KITS NOW AVAILABLE. SEND TWO FIRST CLASS STAMPS OR OVERSEAS SEND TWO IRCS.

★★★ Specials ★★★

DLTX/DLRX Radio Control Switch

Remote control anything around your home or garden, outside lights, alarms, paging system etc. System consists of a small VHF transmitter with digital encoder and receiver unit with decoder and relay output, momentary or alternate, 8-way di1 switches on both boards set your own unique security code. TX size 45mm x 45mm. RX size 35mm x 90mm. Both 9V operation. Range up to 200m.

Complete System (2 kits).....£50.95
Individual Transmitter DLTX.....£19.95
Individual Receiver DLRX.....£37.95

MBX-1 Hi-Fi Micro Broadcaster

Not technically a surveillance device but a great idea! Connects to the headphone output of your Hi-Fi, tape or CD and transmits Hi-Fi quality to a nearby radio. Listen to your favourite music anywhere around the house, garden, in the bath or in the garage and you don't have to put up with the DJ's choice and boring waffle. Size 27mm x 60mm. 9V operation. 250m range.....£20.95

DEPT. EE

**SUMA
DESIGNS**

THE WORKSHOPS, 95 MAIN ROAD,
BAXTERLEY, NEAR ATHERSTONE,
WARWICKSHIRE CV9 2LE



0827 714476

VISITORS STRICTLY BY APPOINTMENT ONLY



This page contains less than 1% of our stock, For details of the other 99%, you'll need our Catalogue and Bargain Lists. For just £4 We'll send you our 132 page Main Catalogue of regular stock, our 48 page Main Bargain List, our 32 page Spring Supplement, our 4 page 'Special' and keep you updated by sending the next 6 lists with a first class reply paid envelope !! How can you resist such an amazing offer?

HEADPHONES WITH BOOM MICROPHONE



H8 Excellent quality Adastra stereo headphones with boom microphone. Freq. response 20 - 20,000Hz. 32R impedance. Microphone 600R. 2m leads fitted with 3.5mm plug for mic, and 3.5mm plug & adaptor for headphones. Padded earpieces and leatherette headband. **£9.95**

HORN SPEAKER
Z5306 Adastra 8 ohm 10 watt white 135mm dia. boxed horn speaker. Adjustable bracket. **£3.95**

GIANT LCD
Z5328D Graphic dot matrix LCD by Citizen. These measure 290 x 118, display area 230 x 76mm. Resolution 640 x 200 dots. DP is around £300. **Our special low price, complete with 12 pages of data is £49.95**

POWER SUPPLY CAPACITORS
Incredible value - these two jumbo electrolytics are offered at a fraction of their normal price!! Screw top cans made by Seimens, type B41455
Z5146 10,000µF 100V 105 x 64mm dia. **£4.00; Box of 20 £60.00; 100+ 2.00; 1k+ 1.70**
Z5147 4700µF 100V 105 x 51mm dia. **£3.00; Box of 35 £70.00; 100+ 1.50; 1k+ 1.20**

PC KEYBOARDS
Z8980 High quality ALPS PC Keyboard with curly lead and DIN plug new and boxed. (84 keys; older unenhanced version) Superb quality, with data **ONLY £14.95**
Z8954 AT/XT switchable, French character set. **£20.00**
Z8955 AT/XT switchable, German character set. **£20.00**

AGENTS WANTED!!
Become a Greenweld Agent! Do you work in a place where there are lots of like-minded people? are you involved in club activities? Do you want to earn some extra money? In return for a minimum amount of paperwork and selling a reasonable amount of stock to your friends, club or workmates every year, we'll give you:
FREE literature
FREE updates
FREE next day delivery
FREE first class reply paid envelopes
10% commission on everything you buy!! For further information, contact Kevin Jarvis.

ZONEPHONE TERMINAL

Z8956 These were the units screwed to various buildings throughout the UK which you stood next to whilst making a phone call with your incredibly useful handset! Too bad if you weren't in range (99.9% of the UK wasn't!) but it was a nice toy while it lasted. There was a lot of clever technology involved, and we're selling these at probably about 1% or 2% of their real cost! So what do you get for your money? Well, a lot of case for a start - in the outer steel case (a) 480 x 300 x 150mm with fibre glass aerial case on top (b) 250 x 160 x 75mm, there's another steel case (c) 325 x 245 x 130mm and inside there's a plastic box (d) 200 x 15 x 75mm. (a) contains a metal surface mounting 13A socket and a BT line socket. (b) has 2 whip aerials 200mm long terminated in PL259 plugs. (c) contains 8V 3.8Ah sealed lead acid battery, mains transformer (10V 2A Sec), mains filter and a plethora of plugs and sockets mounted on top - 3 BNC and 2 x 9 pin 'D' type, also 2 fuse holders, a lead with 13A plug and another lead with BT plug, and a power on/off toggle. Screwed to the inside of the lid is a PCB 250 x 160 with lots of nice bits - 64180 CPU, 27C256 EPROM, 5256 - 15 256K RAM x 3, LM2940, LM317T, BD680 x 2, 3.6V AA size lithium cell in holder, about 30 various linear/logic chips, 3 xtals etc. etc. (you're getting great value for money here!) (d) contains Tx/Rx panel 170 x 135mm. Lovely bit of kit, this, all surface mount - about 20 chips, inputs and outputs are taken to 2 min PCB sockets. There's another panel the same size in this box, with lots of hi - tech devices - 2 x TMS77C82, programmable 8 bit microcontroller, 77C01, TMS320MC10FNL, 16/32 bit signal processor, LM2984 triple 5V output regulator and another 10 chips, 4 'D' plugs/sockets and lots of other bits. And that's about it!

The whole complete unit is yours for just£29.95

HITACHI SCOPE OFFER

50 MHz SCOPES!

DC to 50MHz, 2-Channel, DC Offset function, Alternate Magnifier function
V-525 Include CRT Readout & Cursor Measurement **£875.00**
V-523 Include Single Time Base Delayed Sweep **£852.00**

UP TO 26% DISCOUNT !!
Prices include VAT and next day delivery UK mainland only (Cash/Credit card; allow clearance time for cheques)

SPECIAL OFFER
Limited period only
V525 **£669**
V523 **£629**

ALSO V209 DC-20MHz dual battery operated portable model
Normally....**£875**
Our Price £669

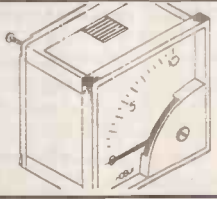

10 AMP METER
Panel meter by Hobut, 72 x 72mm. Scaled 0 - 10A AC. Moving iron.
List price 12.51
Our price £4.00

MODEM MADNESS

Z8973 A compact V21/v23 300 or 1200/75 baud modem, new, boxed and complete with power supply but without manual, but, data supplied. Plugs into standard BT socket and RS232 port on any computer. Tone/auto dialing last number re-dial. 205mm x 195mm x 30mm. Front panel has reset button, and 5 status LED's Excellent value for money - **£49.95**
Z8974D Transam M1 mobile/mains intelligent modem. New and boxed with mains plug in power supply (9.5V 800mA). Auto dial and answer, 75 - 9600 baud, password access, Black steel case 230 x 150 x 50 mm. rear panel has lead with BT plug, 15 way D skt for radio interface, S5/8 serial data socket (use our **Z4284** S5/8 - RS232 converter, price **£6.00** if required), and 12V input socket. On the front there's an exit/bat/off switch; auto manual answer switch; 300/1200 switch; normal/intelligent switch. Comprehensive 36 page user manual. (photocopied for £1.50). **Our Price £50.00**

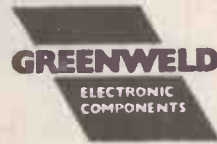

All 1 off prices include VAT; quantity prices do not. P&P **£2.50** per order. Min Credit Card **£12**. Official orders from Education welcome; min invoice charge **£15.00**.
Payment is accepted by cheque, postal order, cash (including foreign currency bank notes) book tokens, Access, Visa, Connect
Our stores have enormous stocks of components and our trade counter is open from 9-5.30 Mon-Sat. Come and see us
Tel: (0703) 236363 Fax: (0703) 236307

27D PARK ROAD, SOUTHAMPTON, SO1 3TB

BATTERIES

Z8977 12V 12A sealed lead acid battery. These are brand new and have a distributor price of £45.90 **Our Price £20.00**.
Z8918 YUASA sealed lead acid battery 150 x 95 x 65mm. List price **£28.00 Our price £4**
Z2349 Nicad packs. Brand new, intended for use in zonephones comprising 4 x 1/2 A size cells each rated 1.2V 0.45Ah, sized 16.1mm dia x 28mm. Solder tag connections, DP **£9.92**. **Our price £2.00** 100+ 1.00 1k+ 0.70
Z2450 Tadiran AA size lithium battery 3.6V PC mounting. Date code 6/89. DP on these is 5.17. **Our price £2.00** 25+ 1.50 100+ 1.20
Z2451 Tadiran 0.5AA size lithium battery, 3.6V PC mounting. Date code 8/86. DP 4.58. **Our price £1.75** 25+ 1.35 100+ 1.05

CABLE TV UNIT

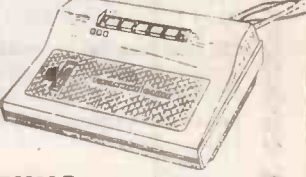

Z8939 Two tone brown case contains PCB 192 x 195mm with easily removed UHF modulator made by Labgear (Sound and Vision); video pre-amp; stabilised power supply and all the decoding circuitry (9 transistors and TBA673 chip). On the front of the case is a cable/off air switch and 5 push buttons (5 channels and on/off mains switch). There are 4 cables coming from the rear. The case can easily be utilised for other purposes - the dark brown inserts on the front are both easily removable, if required. Please note the low price we are asking in no way reflects their true worth - they're taking up a lot of space, so we need to shift them quickly!! Supplied with circuit diagram. **Price....£6.95** 100+ 3.50 1k+ 2.50

FARNELL NO55P PSU'S

Z5304 Model 326, cased. Outputs: +5V 3A; +12V 0.1A; -12V 0.1A. Price **£12.95**
Z5334 Model 314. Outputs: +5V 3.5A; +12V 3A; -12V 1A. Price **£14.95**
ALSO THE FOLLOWING EX - EQUIP:
Z5319E Model 413, cased. Outputs: +5V 6A; +12V 3A 12V 1A, 12V 1A. Price **£11.95**
Z5313E Model 210. Outputs: +5V 2.5A; +12V 1A. Price **£5.95**
REMEMBER MAX OUTPUT 55 WATTS

GREENWELD NEWSLINE
0891 505121

Calls charged at 36p/min cheap rate - 45p/min other times
For a weekly update on our latest surplus bargains - Call now!!

MAGENTA ELECTRONICS LTD



MAIL ORDER AND
 135 Hunter
 Burton-on-Trent
 Staffs, DE14
 Tel: 0283 65
 Fax: 0283 46

VERSATILE BBC INTERFACE

A comprehensive interface which allows the BBC Model B computer to be connected safely to a wide range of input and output devices. Two leads connect the interface to the User port and Printer port. Up to 16 outputs (all via single pole change-over relay contacts) and 8 inputs. All inputs are fully protected. LED indication is provided on all lines. Requires an independent 12V supply
Full Kit Ref: 844 **£51.95**

STEPPING MOTOR DRIVER/INTERFACE

EE Jan '92

A single board, stand alone, stepping motor driver with built-in oscillator for variable low speed, high speed, and acceleration control. Suitable for all Magenta's four-phase unipolar motors and most others - up to 35V and 1.5A per phase. Half step, Full step and Wave-drive modes - switch selectable. LED mimic display and connector for computer port.
 Kit includes MD35 motor
Kit Ref: 843 **£29.95**
Or Built **£44.95**

Supplying Electronics
 for Education,
 Robotics, Music,
 Computing and much,
 much more

CATALOGUE
 AVAILABLE PRICE
 £1.00 INC. P&P

All prices include VAT at 17.5%

Shop open 9-5 Mon.-Fri.
 9-2 Saturday
 Official orders welcome

Add £2
 p&p to
 all orders

HAMEG HM 203-7 OSCILLOSCOPE

High quality reliable instrument made in W. Germany. Outstanding performance. Full two year parts and labour warranty. 20MHz-2 channels 1mV sensitivity. Easy to operate and high performance
£338 + £59.15 VAT
 (Cheques must be cleared) **Next day Delivery £10.00**

D.C. MOTOR GEARBOXES

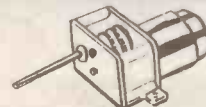

Ideal for Robots and Buggies. A miniature plastic reduction gearbox coupled with a 1.5-4.5 Volt mini motor. Variable gearbox reduction ratios are obtained by fitting from 1 to 6 gearwheels (supplied). Two types available:
Small Unit Type MGS **£4.08**
 Speed range 3-2200 rpm. Size: 37 x 43 x 25mm
Large Unit Type MGL **£4.65**
 Speed range 2-1150 rpm. Size: 57 x 43 x 29mm

STEPPING MOTORS

A range of top quality stepping motors suitable for driving a wide range of mechanisms under computer control using simple interfacing techniques.
ID36 Permanent Magnet Motor **£16.86**
 48 steps per rev
MD200 Hybrid Motor **£17.10**
 200 steps per rev
MD35% Permanent Magnet Motor
 48 steps per rev. **£12.98**
MD38 Permanent Magnet Motor **£9.15**
 48 steps per rev.

EVERYDAY ELECTRONICS KIT PROJECTS

ALL KITS HERE HAVE BEEN FEATURED IN EE AND ARE SUPPLIED WITH MAGAZINE ARTICLE REPRINTS. SEPARATE REPRINTS ALSO AVAILABLE PRICE 80p EACH INCLUSIVE P&P. KITS INCLUDE CASES, PCB'S, HARDWARE AND ALL COMPONENTS (UNLESS STATED OTHERWISE) CASES ARE NOT DRILLED OR LABELS SUPPLIED UNLESS STATED.

Ref	Price	Ref	Price
844	£51.95	700	£40.74
843	£29.95	584	£23.90
	£44.95		£9.59
842	£22.56	581	£14.24
841	£29.95	569	£11.65
840	£19.86	561	£22.41
839	£13.23	560	£15.58
838	£57.17	559	£32.39
835	£17.16	556	£8.94
834	£10.39	544	£13.17
833	£32.13	542	£30.60
815	£45.95	528	£30.21
814	£21.44	523	£31.93
812	£14.81	513	£10.07
800	£30.60	512	£21.41
796	£28.55	497	£49.95
790	£28.51	481	£6.25
769	£56.82	464	£9.60
744	£33.29	461	£9.15
740	£20.01	455	£5.86
739	£23.94	444	£7.08
734	£19.62	444	£8.63
730	£15.50	392	£22.37
728	£16.34	387	£40.82
724	£43.86	386	£6.31
722	£13.88	362	£9.91
719	£30.22	362	£15.02
718	£30.30	337	£27.59
715	£14.39	263	£6.49
707	£17.75	242	£6.50
		240	£7.85
		108	£10.76
		106	£8.94
		101	£7.15

EDUCATIONAL BOOKS & BOOK PROJECTS

ADVENTURES WITH ELECTRONICS

The classic Easy to Follow book suitable for all ages. ideal for beginners. No soldering, uses an S-DEC breadboard. Gives clear instructions with lots of pictures. 16 projects - including three radios, siren, metronome, organ, intercom, timer, etc. Helps you learn about electronic components and how circuits work. Component pack includes an S-DEC breadboard and all the components for the series.
Adventures with Electronics **£6.25**
Component Pack (less book) **£22.83**

FUN WITH ELECTRONICS

From the USBORNE Pocket Scientist series - an enjoyable introduction to electronics. Full of very clear full colour pictures accompanied by easy to follow text. Ideal for all beginners - children and adults. Only basic tools are needed. 64 full colour pages cover all aspects - soldering - fault finding - components (identification and how they work). Also full details of how to build 6 projects - burglar alarm, radio, games, etc. Requires soldering - 4 pages clearly show you how. The components supplied in our pack allows all the projects to be built and kept. The book is available separately.
Fun with Electronics Book **£2.95**
Component pack (less book) **£17.93**

30 SOLDERLESS BREADBOARD PROJECTS

A book of projects by R. A. Penfold covering a wide range of interests. All projects are built on a Verobloc breadboard. Full layout drawings and component identification diagrams enable the projects to be built by beginners. Each circuit can be dismantled and rebuilt several times using the same components. The component pack allows all projects in the book to be built one at a time. Projects covered include amplifiers, light actuated switches, timers, metronome, touch switch, sound activated switch, moisture detector, MW Radio, Fuzz unit, etc.
30 Solderless Breadboard Projects (Book 1) **£2.95**
Component Pack **£27.74**

INSULATION TESTER

EE APRIL 85



A reliable electronic tester which checks insulation resistance of wiring appliances etc., at 500 volts. The unit is battery powered simple and safe to operate. Leakage resistance of up to 100 Megohms can be read easily. One of our own designs and extremely popular.

KIT REF 444

£22.37

PET SCARER

EE MAY 89

Produces high power ultrasound pulses. L.E.D. flashes to indicate power output and level. Battery powered (9V-12V or via Mains Adaptor).

KIT REF 812

Mains Adaptor £2.02

£14.81

DIGITAL COMBINATION LOCK

EE MAR '91

Digital combination lock with a 12 key keypad. 4 digit code operates 250V-16A SPCO relay. A special anti-tamper circuit allows the relay to be mounted remotely from the keypad without any loss of security. Can be operated in many modes (latching/unlatching, manual/automatic setting, continuous/momentary output, etc.). Article describes operation as Vehicle Immobilising security system. Low current drain. *Kit includes drilled case.*

KIT REF 840

£19.86

DIGITAL LCD THERMOSTAT

EE MAY '91

A versatile thermostat with LCD read out. MIN/MAX temperature recording, clock and individually settable upper and lower switching points. Covers -10 to 110 degrees Celsius, accurate to within 0.1 degrees. Submersible probe on 3 meter lead. Kit includes punched and printed case. Save on energy bills by improved control of your hot water system. Also ideal for greenhouse soil temperature and aquarium control. Complete kit includes thermostat and probe, mains power supply and relay output, PCB's and punched and printed case.

KIT REF 841

£29.95

3 BAND SHORT WAVE RADIO

EE AUG 87

Covers 1.6-30 MHz in 3 bands using modern miniature coils. Audio output is via a built-in loudspeaker. Advanced design gives excellent stability, sensitivity and selectivity. Simple to build.

KIT REF 718

£30.30

PORTABLE ULTRASONIC PEST SCARER

EE AUG '91

A powerful 23kHz Ultrasonic generator in a compact hand-held case. A MOSFET output drives a weatherproof transducer at up to 300V peak to peak via a special tuned transformer. Sweeping frequency output requires no setting up or alignment. Kit includes all components, PCB, transducer and case.

KIT REF 842

£22.56

ACOUSTIC PROBE

EE NOV '87

A very popular project which picks up vibrations by means of a contact probe and passes them on to a pair of headphones or an amplifier. Sounds from engines, watches and speech travelling through walls can be amplified and heard clearly. Useful for mechanics, instrument engineers and nosy parkers!

KIT REF 740

£20.01

4 CHANNEL LIGHT CHASER

EE Jan '90

A 1000W per channel chaser with zero volt switching, hard drive, inductive load capability, mic sound sensor and sophisticated 'beat' detector. Chase steps to music or auto when quiet. Variable speed and mic. sens. LED mimic on front panel. Switchable for 3 or 4 channels. P552 output. Ideal for rope lights, pin spots, disco and display lighting.

KIT REF 833

£32.13

EE EQUALISER

EE MAY '87

A mains powered Ioniser with an output of negative ions that give a refreshing feeling to the surrounding atmosphere. Negligible current consumption and all-insulated construction ensure that the unit is safe and economical in use. Easy to build on a simple PCB.

KIT REF 707

£17.75

LIGHT RIDERS

EE OCT '86

Three projects under one title - all simulations of the Knight Rider lights from the TV series. The three are a lapel badge using six LEDs, a larger LED unit with 16 LEDs and a mains version capable of driving six main lamps totalling over 500 watts.

KIT REF 559 CHASER LIGHT £15.58

KIT REF 560 DISCO LIGHTS £22.41

KIT REF 561 LAPEL BADGE £11.65

MICROCONTROLLER LIGHT SEQUENCER

EE DEC '90

A superb kit with pre-drilled painted and silk screen printed case for a really professional finish. This kit uses a microcontroller I.C. to generate 8-channel light sequences. Sequences are selected by keypad from over 100 stored in memory. Space for 10 user programmed sequences up to 16 steps long also available. 1000 watts per channel, zero volt switching, inductive load capability. Opto-isolated for total safety. Many other features. Complete kit includes case, PCBs, all components and hardware.

KIT REF 838

£57.17

EPROM ERASER

EE OCT '88

Safe low-cost unit capable of erasing up to four EPROM's simultaneously in less than twenty minutes. Operates from a 12V supply. Safety interlock. Convenient and simple to build and use.

KIT REF 790

£28.51

EE TREASURE HUNTER

EE AUG '89

A sensitive pulse induction Metal Detector. Picks up coins and rings etc., up to 20cms deep. Low "ground effect". Can be used with search-head underwater. Easy to use and build, kit includes search-head, handle, case, PCB and all parts as shown.

KIT REF 815

Including headphones

£45.95

SUPERHET BROADCAST RECEIVER

EE MAR '90

At last, an easy to build SUPERHET A.M. radio kit. Covers Long and medium Wave bands. built in loudspeaker with 1 watt output. Excellent sensitivity and selectivity provided by ceramic I.F. filter. Simple alignment and tuning without special equipment. Kit available less case, or with pre-cut and drilled transparent plastic panels and dial for a striking see-through effect.

KIT REF 835

£17.16

EVERYDAY ELECTRONICS

INCORPORATING ELECTRONICS MONTHLY

VOL. 21 No. 6

JUNE '92

TWICE AS GOOD

It's not our style to be brash or big headed about EE but sometimes it is hard to resist giving ourselves a little pat on the back! 1991 was a particularly difficult year for most UK businesses and the magazine industry found it tough. Many UK magazines suffered a drop in circulation.

The independent Audit Bureau of Circulation figures for the year December to January 1991 have recently been published and they show that EE now outsells all of its rivals by more than two to one in the UK. Last year EE sold an average of 19,655 copies in the UK each month, none of the competing independent monthly titles even sold half that number in the UK. They all have UK circulation figures which are less than 9,800 copies per month.

The two to one figures are very satisfying, however when you realise that one competitor has experienced a 30 per cent drop in UK circulation while EE's figure has barely moved (a fall of 0.7 per cent) during that difficult period, we, needless to say, are very pleased indeed.

EE is also sold to just about every other country around the world so, with the assistance of all our overseas readers, the magazine is read by a very substantial number of people interested in our hobby. Thanks goes to all our readers for your support, some of you since our first issue way back in November 1971. Thank you.

SPECIAL OFFER

In case any readers missed it last month can I point out the exceptional value of our subscription offer which is now on. If you are a regular reader we are presently offering 13 issues for our normal subscription price, plus a free gift, but both of these offers have strict time limits on them.

This is the first subscription offer we have carried in the last six years and it will not be repeated during this year - don't miss it! You will find the offer page with a special coupon on it elsewhere in this issue.

VIDEO

While pushing our sales can I also introduce a new range of videos that we are pleased to make available. We have for some time wanted to be able to supply instructional videos for our hobby, unfortunately this is not easy to achieve at a sensible price.

One of the major industrial distributors sells some electronics theory videos for £75 to £99 each! Our videos are retailing at £29.95 including VAT, which is considerably less and we feel realistic value for money. They are produced in the USA and provide excellent back up theory for any general electronics course - you will find a page advertising these near our Direct Book Service pages. We are sure they will prove valuable to schools, colleges, training departments and electronics clubs as well as hobbyists.

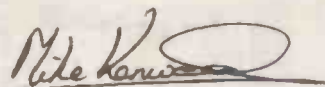

SUBSCRIPTIONS

Annual subscriptions for delivery direct to any address in the UK: £18.50. Overseas: £23 (£40.50 airmail). Cheques or bank drafts (in £ sterling only) payable to Everyday Electronics and sent to EE Subscriptions Dept., 6 Church Street, Wimborne, Dorset BH21 1JH. Tel: 0202 881749. Subscriptions start with the next

available issue. We accept Access (MasterCard) or Visa payments, minimum credit card order £5.

BACK ISSUES

Certain back issues of EVERYDAY ELECTRONICS are available price £1.80 (£2.30 overseas surface mail) inclusive of postage and packing per copy - £ sterling only please, Visa and Access (MasterCard) accepted, minimum credit card order £5. Enquiries with remittance, made payable to Everyday Electronics, should be sent to Post Sales Department, Everyday Electronics, 6 Church Street, Wimborne, Dorset BH21 1JH Tel: 0202 881749. In the event of non-availability one article can be photostatted for the same price. *Normally sent within seven days but please allow 28 days for delivery. We have sold out of Jan, Feb, Mar, Apr, June, Oct, & Dec. 88, Mar & May 89 & Mar 90.*

BINDERS

Binders to hold one volume (12 issues) are available from the above address for £5.95 (£6.95 to European countries and £8.00 to other countries, surface mail) inclusive of post and packing. *Normally sent within seven days but please allow 28 days for delivery.*

Payment in £ sterling only please. Visa and Access (MasterCard) accepted, minimum credit card order £5. Tel: 0202 881749

Editorial Offices:

EVERYDAY ELECTRONICS EDITORIAL,
6 CHURCH STREET, WIMBORNE,
DORSET BH21 1JH

Phone: Wimborne (0202) 881749

Fax: (0202) 841692. DX: Wimborne 45314.

See notes on Readers' Enquiries below - we regret that lengthy technical enquiries cannot be answered over the telephone.

Advertisement Offices:

EVERYDAY ELECTRONICS ADVERTISEMENTS,
HOLLAND WOOD HOUSE, CHURCH LANE,
GREAT HOLLAND, ESSEX CO13 0JS.

Phone/Fax: (0255) 850596

Editor: MIKE KENWARD

Secretary: PAMELA BROWN

Deputy Editor: DAVID BARRINGTON

Business Manager: DAVID J. LEAVER

Editorial: WIMBORNE (0202) 881749

Advertisement Manager:
PETER J. MEW, Frinton (0255) 850596

Classified Advertisements:
Wimborne (0202) 881749

READERS' ENQUIRIES

We are unable to offer any advice on the use, purchase, repair or modification of commercial equipment or the incorporation or modification of designs published in the magazine. We regret that we cannot provide data or answer queries on articles or projects that are more than five years old. Letters requiring a personal reply must be accompanied by a stamped self-addressed envelope or a self addressed envelope and international reply coupons.

All reasonable precautions are taken to ensure that the advice and data given to readers is reliable. We cannot however guarantee it and we cannot accept legal responsibility for it.

COMPONENT SUPPLIES

We do not supply electronic components or kits for building the projects featured, these can be supplied by advertisers.

We advise readers to check that all parts are still available before commencing any project in a back-dated issue.

We regret that we cannot provide data or answer queries on projects that are more than five years old.

ADVERTISEMENTS

Although the proprietors and staff of EVERYDAY ELECTRONICS take reasonable precautions to protect the interests of readers by ensuring as far as practicable that advertisements are *bona fide*, the magazine and its Publishers cannot give any undertakings in respect of statements or claims made by advertisers, whether these advertisements are printed as part of the magazine, or are in the form of inserts.

The Publishers regret that under no circumstances will the magazine accept liability for non-receipt of goods ordered, or for late delivery, or for faults in manufacture. Legal remedies are available in respect of some of these circumstances, and readers who have complaints should first address them to the advertiser.

TRANSMITTERS/BUGS/TELEPHONE EQUIPMENT

We would like to advise readers that certain items of radio transmitting and telephone equipment which may be advertised in our pages cannot be legally used in the U.K. Readers should check the law before using any transmitting or telephone equipment as a fine, confiscation of equipment and/or imprisonment can result from illegal use. The laws vary from country to country; overseas readers should check local laws.



CCD REVERB UNIT

ROBERT PENFOLD

Only the bucket-brigade can bring that rich "big hall" sound to your instruments or recordings.

REVERBERATION is the sort of multiple echo that occurs when music is performed in a large hall. In addition to hearing the sounds direct from the instruments, you also hear them via reflections from the walls, ceiling, etc. These reflections take more round-about routes than the direct sounds, and are therefore delayed slightly relative to the direct sounds.

This effect occurs in practically any room, but it is more noticeable in concert halls or other large rooms, where the indirect sounds have to travel much further than the direct sounds, and are therefore delayed by a much greater amount. This gives a jumble of echoes that will sometimes persist for as much as a few seconds after the original sound has ceased.

A problem with making recordings direct from electronic instruments is that they are totally free from any natural reverberation. A small amount of reverberation will occur in the room where the recordings are played-back, but this will usually be so slight as to be unnoticeable. If you listen to the recordings via headphones, they will be totally reverberation-free.

Most people find that some added artificial reverberation gives a more pleasant sound than "raw" recordings from electronic instruments. Some instruments do now have built-in reverberation effects, but this is a far from universal feature.

TECHNIQUES

There are several methods of adding a reverberation effect to recordings, but these basically boil down to three methods. The best one is a digitally produced effect using a digital delay line having at least 16-bit resolution. Unfortunately, this remains a complex and expensive method which is beyond the scope of a reasonably simple do-it-yourself project. Even systems which use lower resolution tend to be quite complex and costly.

There are various mechanical methods, such as spring-line based units. These probably offer the best low cost results, but they are large, heavy, and suffer from problems with acoustic and magnetic feedback. Also, the spring-line units are becoming difficult to obtain these days.

The third approach, and the one utilized for this project, is to use a tapped c.c.d. (charge coupled device) delay line. These are analogue circuits which provide the delay using a series of f.e.t.s (field effect transistors) operating as electronic switches, plus capacitors to hold the sampled voltages.

BUCKET BRIGADES

The basic way in which these c.c.d. lines operate is to have the first capacitor connected to the input so that it samples the



input voltage. This first capacitor is then connected to the second one in the chain via a buffer stage so that it passes on the sampled voltage. Next the first capacitor is connected back to the input so that a fresh sample voltage is taken. Meanwhile, the second capacitor passes its charge on to the third capacitor. Then the first capacitor is coupled to the second one again, and so on.

This process is repeated indefinitely, with a stream of input samples being taken and passed along the chain of capacitors. Of course, eventually the samples reach the last capacitor in the chain, where they provide the output signal before being discarded.

Delay lines which use this method are popularly known as "bucket brigade" devices. This term is derived from the fact that the way in which these circuits operate is roughly analogous to buckets of water being passed along a human chain (as in the old method of fire fighting). The capacitors are the "buckets", and the electricity stored in them is the "water".

DELAY

A c.c.d. delay line provides a delay because it takes a certain amount of time for each input sample to be passed along the chain of capacitors and to finally emerge at the output. The delay time is governed by two factors, which are the number of stages in the circuit, and the speed at which the samples are passed from one stage to the next.

In practice the rate at which samples are passed along the device is controlled by a clock oscillator. On the face of it, the delay time in seconds is equal to the number of stages divided by the clock frequency in Hertz. In reality it is only half this figure. This is due to the fact that the capacitors cannot simultaneously pass on their charge to the next stage and receive the charge from the previous stage.

Each capacitor first receives a sample, and then passes it on. This means that there are only half as many samples in the circuit as there are delaying stages.

SYSTEM OPERATION

Most c.c.d. delay lines are not suitable for use in reverberation circuits. The majority of c.c.d.s have around 500 stages, which is just about enough to give some sort of reverberation effect. It is not quite enough to give the rich "big hall" form of reverberation effect that we require in this case though. Also, for this effect we do not require a single delay time.



Reverberation is produced by sounds arriving at the listener's ear having taken several routes of different lengths. In order to produce a reverberation effect we must mix the direct signal with several delayed versions of itself. In order to give a good effect a fairly wide range of delay times are required, and apparently it is important that the longer times are not exact multiples of the shortest time.

This reverberation unit is based on a c.c.d. delay line that has been designed specifically for operation in reverberation circuits. It has tapings at stages 396/397, 662/663, 1194/1195, 1726/1727, 2790/2791, and 3328/3329. Note that the output signals are taken from two stages rather than one, so that one stage can maintain the output while the other collects a new sample from the previous stage. This gives stepped output waveforms instead of pulsed signals. With suitable lowpass filtering either type of signal can be smoothed to produce a proper audio output. However, much simpler filtering is adequate if the output signal is a stepped type.

BLOCK DIAGRAM

The block diagram for the reverberation unit is shown in Fig. 1. A buffer amplifier at the input provides a fairly high input impedance of about 47k, and ensures that the subsequent stage is fed from a suitably low source impedance. This second stage is a lowpass filter. It is important that high frequencies are not allowed to enter the delay line as they would generate a severe form of distortion known as "aliasing" distortion.

In this case high frequencies means anything above approximately half the clock frequency. The latter is at approximately 20kHz, which means that the filter must severely attenuate frequencies above about 10kHz.

The filter is a third order (18dB per octave) type having a cut-off frequency of about 6kHz. This means that the reverberation signal has something less than the full audio bandwidth, but a bandwidth of about 6kHz

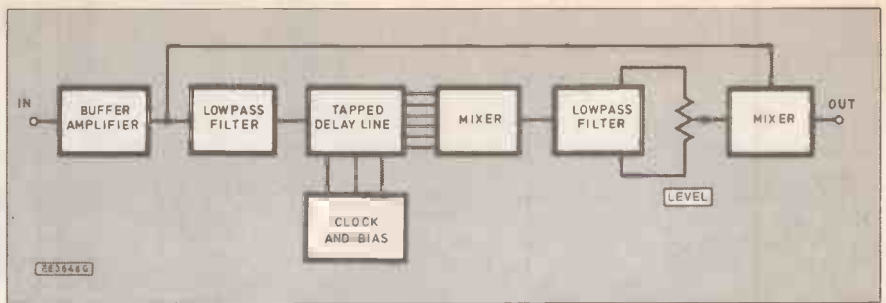

Fig. 1. Block diagram for the CCD Reverberation Unit.

is sufficient to give a good effect. A wider bandwidth could be achieved at the expense of a shorter delay time, but this would not give such a good reverberation effect.

The two-phase clock signal for the delay line is provided by a matching clock generator chip. This also generates a bias signal required by the delay line chip. With an operating frequency of about 20kHz, the clock circuit gives a delay time from the first tapping of about 10mS. This is the minimum that will give a reverberation effect.

The delay time from the final stage is around 85mS. This is adequate to give a good reverberation effect, but the unit cannot provide very long reverberation times of the type associated with spring-line reverberation units.

MIXER

A mixer stage combines the six output signals from the delay line into a single signal. This stage also provides a small amount of filtering. However, another three stage active lowpass filter provides the main filtering, and gives a step-free output signal. A second mixer stage combines the non-delayed signal with the reverberation signal. A level-control permits the strength of the reverberation signal to be controlled.

Although many delay line effects make use of clock modulation to vary the delay time, this does not give good results in a reverberation unit. Significant variations in

the delay time produce quite strong frequency modulation. This can give decidedly unmusical results if the unit is fed with a polyphonic signal. In fact it tends to generate some very discordant results.

It is possible to obtain extended reverberation times by feeding some of the delayed signal back to the input of the unit. In practice this seems to give a rather poor effect though, and this feature has not been included in the final unit.

CIRCUIT OPERATION

The full circuit diagram for the CCD Reverberation Unit is shown in Fig. 2. IC1 acts as the input buffer stage, and it is a simple operational amplifier non-inverting mode circuit. Preset VR1 permits the bias voltage on IC1 to be varied. In fact the entire circuit is either directly or indirectly biased from this potential divider. VR1 is adjusted to optimise the large signal handling capability of the circuit. This is limited by the delay line chip, but signal levels of up to at least one volt r.m.s. can be accommodated.

IC2 is used as the buffer stage in the active lowpass filter ahead of the delay line. IC3 is the delay line chip, and this is a PMOS device. R7 to R12 are source load resistors for buffer stages in IC3. It seems to be the convention for c.c.d. delay line chips to have separate clock generators,

Fig. 2. Complete circuit diagram for the CCD Reverberation Unit.

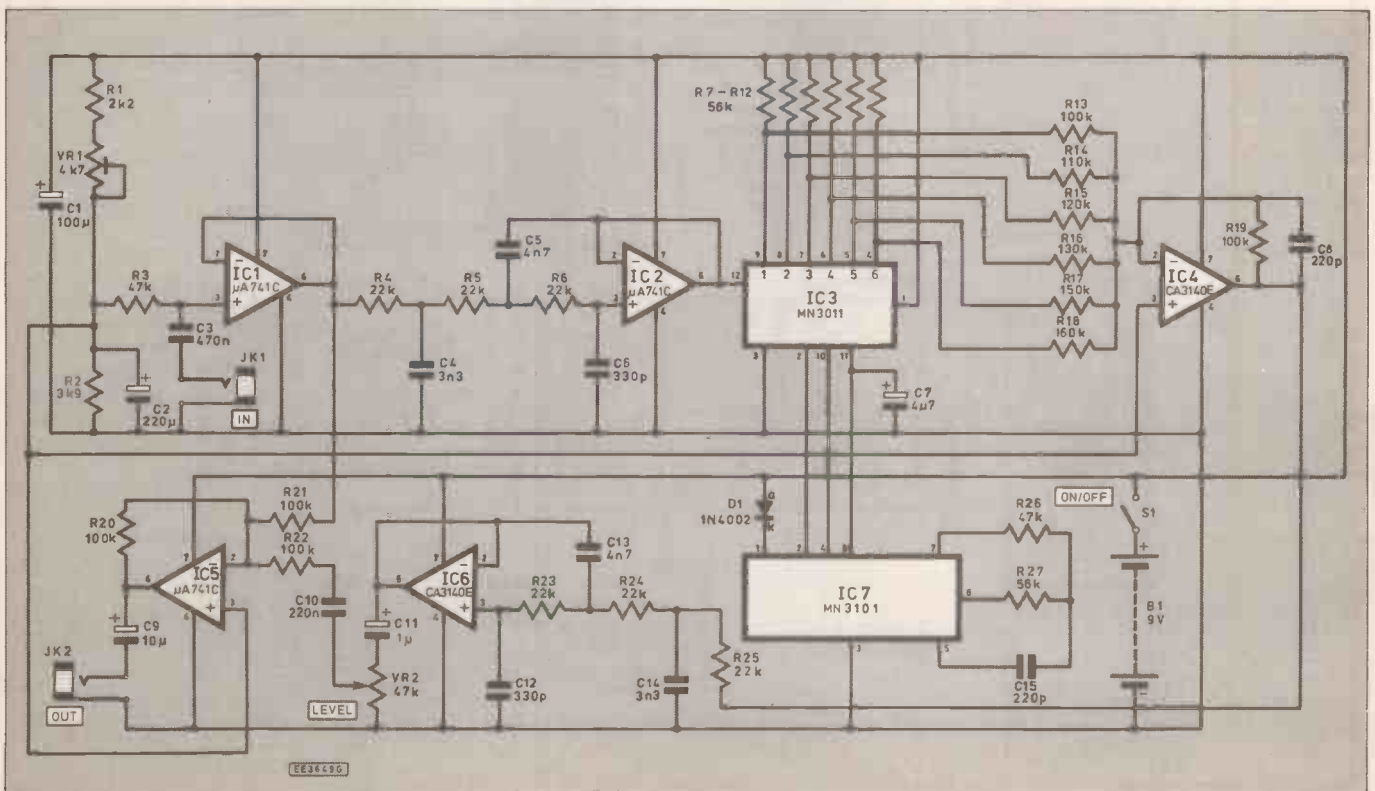

and in this case IC7 provides both the two phase clock signal and a bias voltage for IC3.

A two-phase clock signal is merely an anti-phase type (i.e. as one signal goes low the other goes high, and vice versa). CCD delay lines tend to be fussy about the clock signal timing, but using the matching clock chip should avoid any problems.

IC4 operates as a conventional summing mode mixer which combines the six output signals of IC3. Capacitor C8 provides the first stage of lowpass filtering. With real reverberation the sounds that take the longest to arrive are the weakest. The input resistor values in the mixer circuit (R13-R18) have therefore been chosen to simulate this effect by giving progressively larger attenuation from

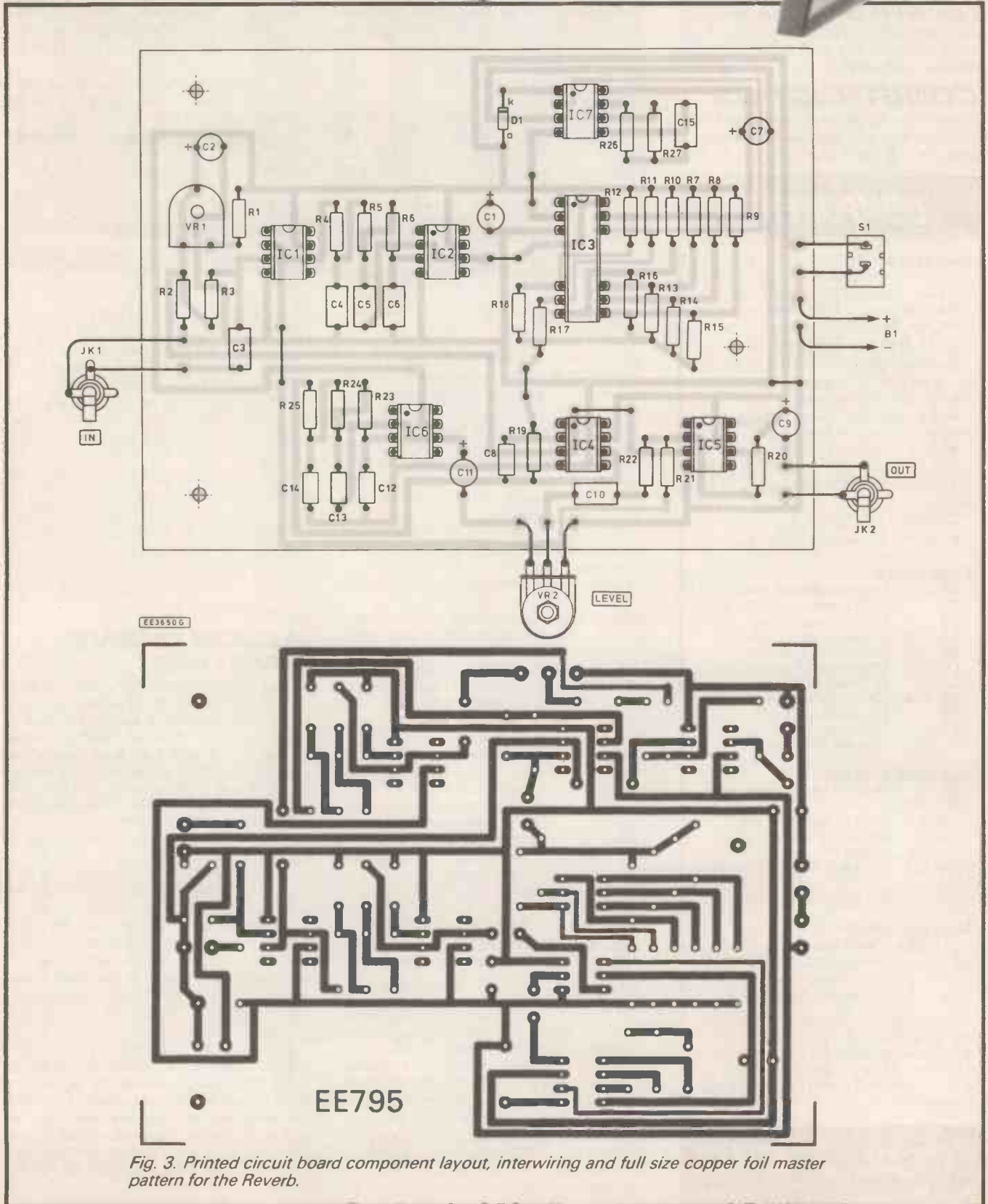

Fig. 3. Printed circuit board component layout, interwiring and full size copper foil master pattern for the Reverb.

tapping one through to tapping six on IC3.

IC6 is the buffer amplifier in the main output filter, and this is identical to the filter used at the input of the delay line. The output mixer is based on IC5, which is another summing mode circuit. The unit provides unity voltage gain on the straight-through signal. VR2 enables the reverberation level to be varied from zero, up to a maximum level which is comparable to that of the straight-through signal.

Power is provided by a 9 volt battery. The current consumption is about 10 milliamps, and a "high power" PP3 size battery is adequate. However, if the unit is likely to receive a great deal of use a higher capacity type (such as six HP7 size cells in a plastic holder) would probably be a more economic means of powering the unit.

CONSTRUCTION

Details of the printed circuit board are provided in Fig.3, this board is available from the *EE PCB Service*, code EE795.

COMPONENTS

Resistors

R1	2k2
R2	3k9
R3, R26	47k (2 off)
R4, R5, R6, R23, R24, R25	22k (6 off)
R7 to R12, R27	56k (7 off)
R13, R19, R20, R21, R22	100k (5 off)
R14	110k
R15	120k
R16	130k
R17	150k
R18	160k

All 0.25W 5% carbon film

See
**SHOP
TALK**
Page

Potentiometers

VR1	4k7 sub-min hor. preset
VR2	47k rotary carbon, log

Capacitors

C1	100µ radial elect. 10V
C2	220µ radial elect. 10V
C3	470n polyester layer
C4, C14	3n3 polyester (2 off)
C5, C13	4n7 polyester (2 off)
C6, C12	330p ceramic plate (2 off)
C7	4µ7 elect. 63V
C8, C15	220p ceramic plate (2 off)
C9	10µ radial elect. 25V
C10	220n polyester
C11	1µ radial elect. 63V

Amiconductors

D1	1N4002 1A 100V rec. diode
IC1, IC2, IC5	µA741C op.amp. (3 off)
IC3	MN3011 bucket brigade delay line
IC4, IC6	CA3140E MOSFET op.amp. (2 off)
IC7	MN3101 clock/bias gen

Miscellaneous

JK1, JK2	3.5mm jack socket (2 off)
B1	9V (high power PP3) battery
S1	s.p.s.t. sub-min toggle switch

Printed circuit board available from the *EE PCB Service*, order code EE795; battery connector; case about 170mm x 145mm x 55mm; control knob; 18-pin d.i.l. i.c. socket; 8 pin d.i.l. socket (6 off); wire; solder, etc.

Approx cost
guidance only

£40
excl. case

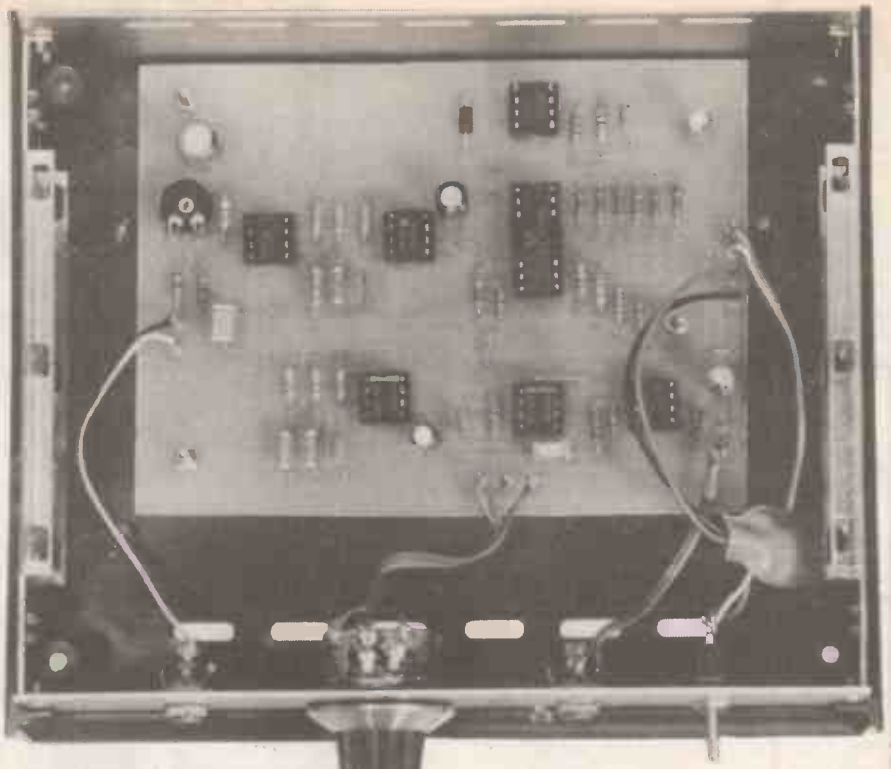

Layout inside case of completed Reverb.

The board is a single-sided design, but a few short link wires are required. Be careful not to overlook any of these (there are six of them).

Note that IC3, IC4, IC6, and IC7 are all MOS devices, and that they therefore require the normal anti-static handling precautions to be observed. Even if you do not normally bother too much about this type of thing, it is strongly urged that great care be taken when dealing with IC3. This is a complex device which would be expensive to replace.

Holders should be used for all the MOS devices and it is a good idea to use i.c. holders for the other three integrated circuits as well. Leave the i.c.s in their anti-static packing until the unit is finished in all other respects. They should then be plugged into their holders, handling them no more than is really necessary, and avoiding any obvious sources of static electricity.

There is a minor problem with IC3, which is its unusual 12-pin d.i.l. encapsulation. It is effectively just an ordinary 18-pin d.i.l. encapsulation, but with the middle six pins absent. This component can be fitted into an ordinary 18-pin d.i.l. holder, but it *must* have the middle six pins trimmed away before it will plug into the board.

In other respects construction of the board is quite straightforward. At this stage only fit pins to the board at the points where the connections to the off-board components will eventually be made.

CASE

A case having outside dimensions of about 160 by 140 by 50 millimetres or more is adequate to accommodate everything. The prototype was housed in a plastic instrument case having aluminium front and rear panels, but there are plenty of cases of about this size to choose from. The two controls and two sockets are mounted on the front panel. 3.5 millimetre jack sockets have been used for JK1 and JK2, but you can obviously use an alternative such as

phono sockets or standard jacks, if these will fit in better with other equipment. The exact layout is not too important, but as with any project, try to avoid layouts that result in lots of long and crossed-over wiring.

The printed circuit board is mounted on the base panel of the case using either plastic stand-offs or 6BA bolts plus nuts and spacers. The board is mounted towards the rear of the case, leaving sufficient space for the battery in front of or to one side of it. The battery can be held in place using a double-sided adhesive pad or a home-made aluminium fixing bracket. To complete the unit the small amount of point-to-point wiring is added, using multi-strand connecting wire or pieces of ribbon cable. This wiring is included in Fig.3.

ADJUSTMENT AND USE

This unit is intended for operation with high level input signals of around one volt r.m.s. With signals of about this level a signal to noise ratio of 70dB to 80dB should be obtained. Low level signals will give a lower (and almost certainly inadequate) signal to noise ratio. The unit can only be used successfully with low level inputs, such as microphones and low output guitar pick-ups if it is preceded by a suitable preamplifier.

Initially set VR1 at a roughly mid-setting. With an input signal connected to the unit and the output monitored using an amplifier/speaker or headphones, the effect will probably be very apparent with VR2 well advanced. It is most noticeable on any intermittent signal. If the effect is not present, or the unit is clearly malfunctioning in some way, switch off at once and recheck all the wiring.

If suitable test equipment is available, VR1 is adjusted for symmetrical clipping using the standard techniques. In the absence of suitable test gear, simply give VR1 a setting that provides low distortion at high signal levels. There will probably be a small range of settings that give satisfactory results. Set VR1 at roughly the middle of the range. □

VEHICLE WATCHDOG

CHRIS WALKER



An ingenious easy-fit intruder deterrent. Will also complement existing security systems without the need to modify existing wiring.

DURING a conversation about car theft and security devices, a colleague recently expressed the opinion that a simple flashing light, such as a light emitting diode, placed inside the car would be sufficient to deter many opportunist thieves. Mounted in a conspicuous position and in a convincing enclosure, a would-be thief may not wish to risk a break-in for fear of attracting attention from an alarm system, even though no such system may exist.

BLUFF

One may wonder why it is necessary to fit such a "bluff" unit when a proper working alarm could be constructed for little extra outlay. There are, however, two good reasons for fitting a visual deterrent:

Many budget-priced car alarms have no visual indication that they are in operation and an additional flashing light could draw attention to this fact. Ordinary window stickers warning of the presence of an alarm are easily bought nowadays, and they are not very convincing. Secondly, a simple flasher could be made entirely independent of the car's electrical system thus being extremely quick and easy to install and requiring no modification of the existing vehicle's wiring.

It must be stressed that the Vehicle Watchdog is not a burglar alarm. It is merely intended as a very easy-to-fit deterrent which a car owner may use in place of an alarm or, as in the author's car, the unit can complement an existing security system which previously had no visual deterrent.

SPECIFICATIONS

Building a flashing l.e.d. circuit is one of those designs that sounds trivially easy until you stop to consider the design requirements for its application. It was decided that, in order to make the unit a worthwhile compromise to fitting a complete theft alarm, it must be independent and require no connection to the vehicle. Battery operation is, therefore, a logical requirement. However, current consumption must be kept sufficiently low to provide an acceptably long battery life.

Since the unit will be placed in a conspicuous position, the flashing light could be an annoying and dangerous distraction to the driver whilst the vehicle is in motion. Therefore, the l.e.d. must not flash when the car is being driven.

In order to meet these criteria, the Vehicle Watchdog performs as follows: providing the vehicle has been stationary for at least one minute, a 15mA current pulse will brightly light an l.e.d. for 0.02 seconds once every two seconds.

The flashing stops as soon as the car undergoes appreciable movement such as occurs during driving. Average current consumption is about 170µA which ensures a battery life in excess of twelve months if alkaline cells are used.

After over two years of use, the prototype Vehicle Watchdog has successfully fooled every passenger into believing that it is a passive infra-red detector mounted on the dashboard. It has also trained the designer to become a rather convincing fibber!

HOW IT WORKS

The block diagram of the unit is shown in Fig. 1. The vibration sensor is used to detect movement of the vehicle. This sensor consists of an ordinary mercury tilt

vehicle should become stationary, the timer is allowed to run and, after one minute, it switches on the flasher circuit to operate the l.e.d.

The monostable is an *edge-triggered* device which resets the timer every time the mercury rolls *onto* the switch contacts. So, even if the car is parked at an angle where the mercury switch is continuously closed, the timer will be allowed to operate providing the vehicle remains stationary.

MONOSTABLE AND TIMER

The circuit diagram of the Vehicle Watchdog is shown in Fig. 2. In the interest of low power consumption the device is designed around a CMOS integrated circuit type 4093 which is a versatile package containing four two-input NAND gates with Schmitt triggers on their inputs. Gates IC1c and IC1d make up the monostable along with timing capacitor C1 and resistor R2.

The output from the monostable (pin 10) is normally "high" (battery positive voltage, 4.5V), but as the vehicle encounters movement and mercury switch S1 closes pin 13 is pulled down to 0V causing the output from IC1d pin 11 to go high.

The voltage at pins 8 and 9 must instantaneously follow pin 11 and go high as well, but this voltage falls exponentially as capacitor C1 charges up. The result is that pin 10 goes low for a fixed period determined by the values of C1 and R2; approximately 0.1 seconds with the values given.

Capacitor C2 charges via resistor R4

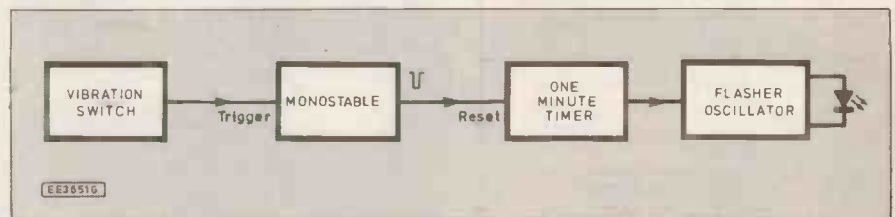

Fig. 1. Block diagram of the Vehicle Watchdog deterrent.

switch mounted at an angle so that the small mercury bead encapsulated in the switch easily rolls on and off the contacts as the switch encounters movement. This "make and break" action causes the monostable to generate a brief pulse which resets the one minute timer.

Therefore, as long as the vehicle is in motion, the mercury switch repeatedly triggers the monostable which prevents the timer running for one minute. If the

such that the voltage at pin 5 of gate IC1b gradually rises from 0V, taking about 60 seconds to reach a level recognised as a logic 1 by the CMOS NAND gate IC1b. Every time the monostable output pulses low, transistor TR1 switches on and capacitor C2 loses a substantial amount of its charge via resistor R3 and down to 0V through the emitter of TR1. Thus the monostable essentially resets the one-minute timer back to zero.

FLASHER CIRCUIT

When the voltage at pin 5 reaches a logic 1 level, gate IC1b acts as a relaxation oscillator. Fig. 3 shows the basic circuit of such an oscillator. Suppose the output of the Schmitt trigger inverter is initially high. Current will flow via resistor R to charge up capacitor C and the voltage V_C rises exponentially as shown. When V_C reaches the logic 1 input threshold ($V+$) the output of the inverter will go low and C will start to discharge. Therefore V_C falls until it reaches the lower logic 0 threshold ($V-$), upon which the output once more goes high and the cycle repeats.

The time period of one complete cycle of this oscillator is given by the formula:

$$T = 2RC \times \log_e(V+/V-)$$

where $V+$ and $V-$ are the high and low switching thresholds of the Schmitt trigger input.

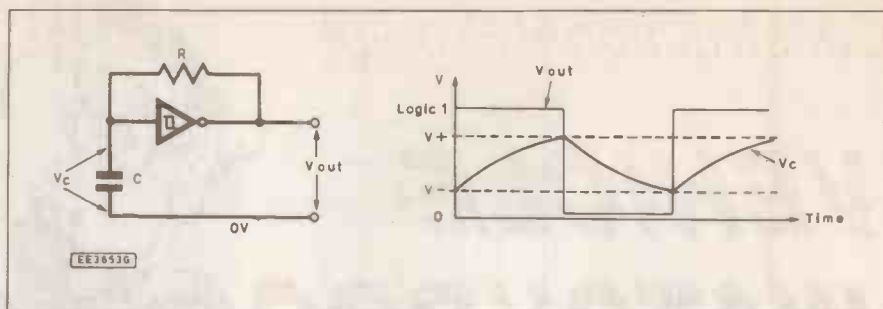

Fig. 3. Basic circuit and waveform of a relaxation oscillator.

In order to create a mark-to-space ratio greater than unity (i.e. output high/low times unequal) the resistor/diode arrangement shown in Fig. 4 is used. The capacitor now charges via R but when the output is low the forward-biased diode D

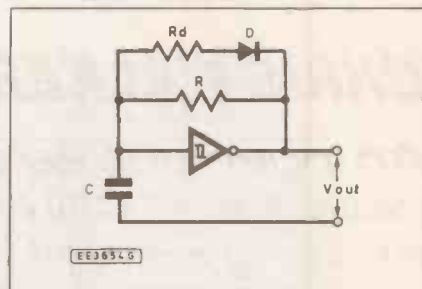

Fig. 4. Resistor/diode arrangement to create a mark-to-space ratio where the output high/low times are equal.

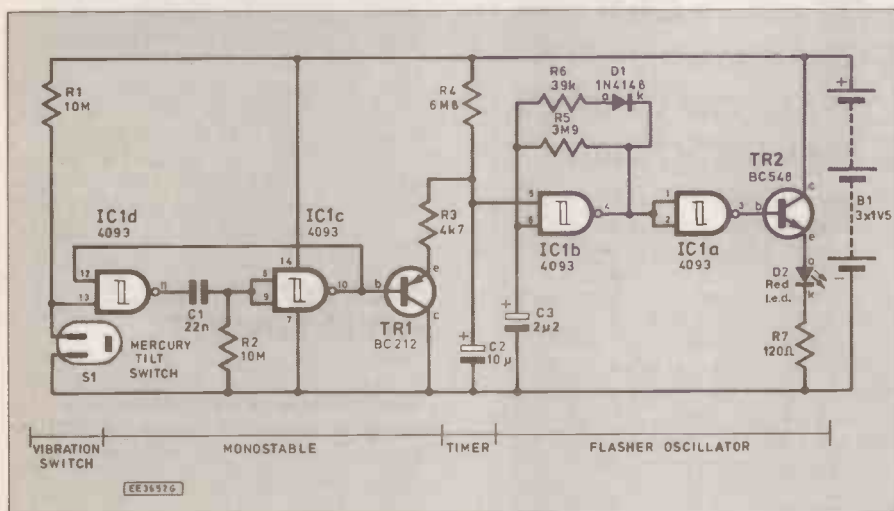

Fig. 2. Complete circuit diagram for the Vehicle Watchdog.

COMPONENTS

Resistors

R1, R2	10M (2 off)
R3	4k7
R4	6M8
R5	3M9
R6	39k
R7	120

See
**SHOP
TALK**
Page

All 0.6W metal film or 0.25W carbon

Capacitors

C1	22n polyester layer
C2	10μ tantalum 16V
C3	2μ2 tantalum 35V

Semiconductors

D1	1N4148 signal diode
D2	5mm red l.e.d. with panel clip
IC1	4093 quad 2-input NAND Schmitt trigger
TR1	BC212 pnp silicon
TR2	BC548 pnp silicon

Miscellaneous

S1	Min. mercury tilt switch
B1	1.5V AA size battery (3 off)
Stripboard 0.1in. matrix, size 16 strips x 22 holes; plastic case, size 112mm x 62mm x 31mm; 14-pin d.i.l. socket; battery holder for 3 x AA cells; clip for battery holder; transfers for case; solid core wire for links; length of "dummy" wire.	

Approx cost
guidance only

£6

allows a discharge current to pass through Rd as well as R. The discharge time (output low) is, therefore, much shorter.

Referring back to the main circuit diagram, Fig. 2, resistor R5 can be seen to be the charge resistor for capacitor C3, whilst a rapid discharge occurs predominantly through R6. The oscillator output is inverted by gate IC1a and then buffered by transistor TR2, to illuminate light emitting diode D2. Resistor R7 limits the current through D2 to 15mA.

The visibility of the flashing l.e.d. obviously depends on the level of ambient light in the car; it is most eye-catching at night. Constructors may, if they wish, use

an "ultra bright" type of l.e.d. but beware; these devices achieve high illumination by narrowing down their angle-of-view, so the overall result may be to make the l.e.d. less conspicuous.

CONSTRUCTION

The prototype Watchdog is constructed in a plastic case measuring 112mm x 62mm x 31mm which houses the circuit board and three AA-size batteries. Only one hole needs drilling, 6.5mm diameter to accept a panel mounting clip for l.e.d. D2.

Before inserting the l.e.d. clip, clean the front panel with meths and take some time to create an impressive design using rub-down lettering and symbols. Remember that the success behind this unit relies on a convincing external appearance.

After the design is finished the transfers must be protected by a couple of thin coats of clear spray-on lacquer otherwise they will scratch off. Be sure to use a lacquer which will not lift the transfers off the panel. After an hour's careful work, the designer found (to his dismay) that one brand of lacquer caused all the lettering to lift off and float merrily across the case!

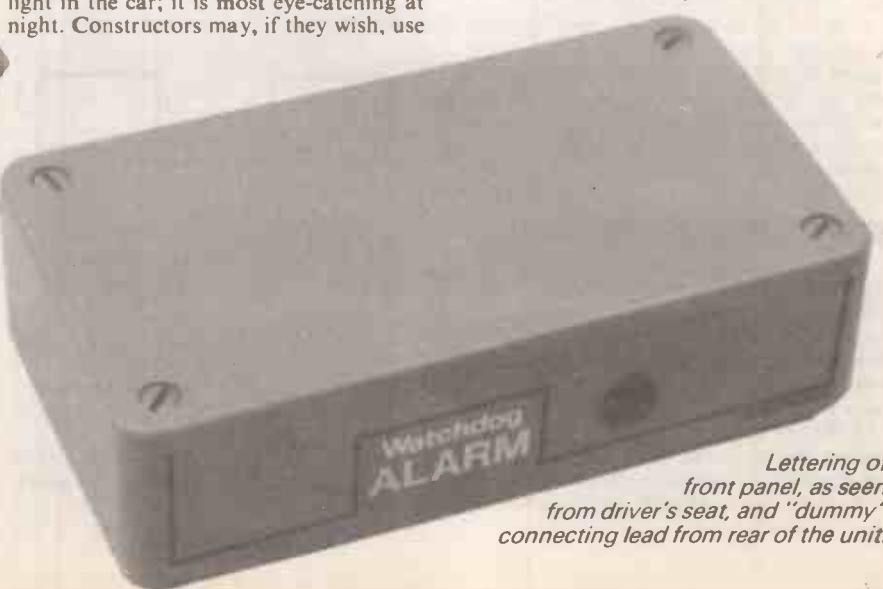

Lettering of front panel, as seen from driver's seat, and "dummy" connecting lead from rear of the unit.

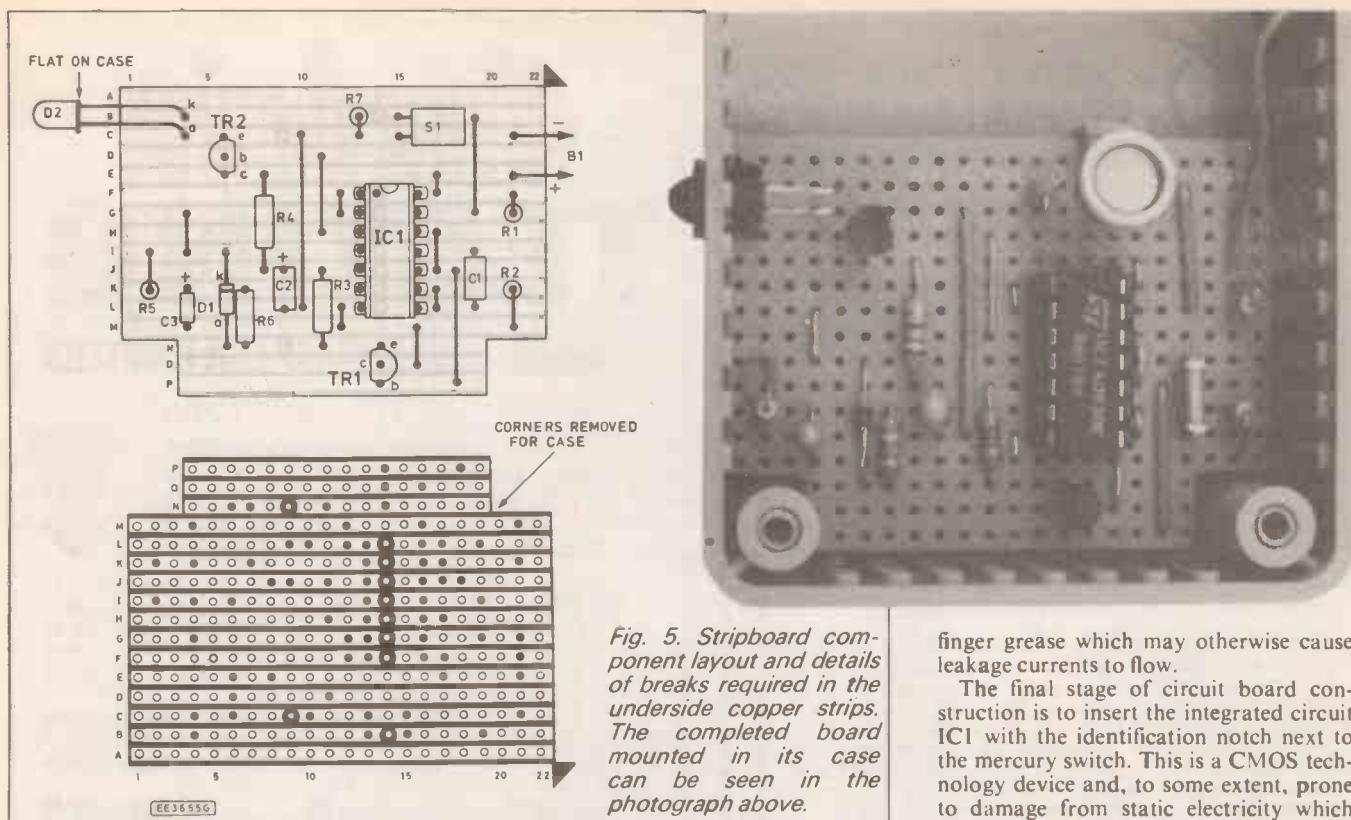

Fig. 5. Stripboard component layout and details of breaks required in the underside copper strips. The completed board mounted in its case can be seen in the photograph above.

CIRCUIT BOARD

Excluding the batteries, all components are mounted on a piece of 0.1in. matrix stripboard measuring 16 strips by 22 holes as shown in Fig. 5. Cut the board to size with a hacksaw and cut out two corners 8mm square to accommodate the corner pillars in the case. Next, using a cutting tool or a twist drill bit, make the ten breaks in the copper tracks according to the diagram.

Referring to the component layout diagram, Fig. 5, solder in a 14-pin d.i.l. socket for IC1 (but do not insert the integrated circuit just yet) and then solder eleven wire links onto the board, using tinned copper wire for this job.

The remainder of the components may now be soldered into place in any convenient order. Take care that the tantalum capacitors C2/C3, transistors TR1/TR2 and the diode D1 are inserted the correct way around as shown in the component layout. The semiconductor devices are all fairly sensitive to excess heat, so don't fry them during soldering! When mounting the mercury switch S1,

position the switch body about 10mm above the board to allow it to be angled to adjust its sensitivity.

Before inserting l.e.d. D2 identify the cathode lead, it is the lead adjacent to the small flat edge on the l.e.d. body (the cathode is marked k on the diagram). Bend the l.e.d. leads through a right angle and solder it in place so that it will protrude through the panel mounting clip when the circuit board is placed in the case. Blu-tak can be used to hold the l.e.d. steady whilst soldering.

BATTERIES

The three AA-size batteries are held in a flat 3-cell battery box. Connections to these boxes are usually made via a PP3 style clip-on connector and the wires to this clip are soldered to the circuit board, red is positive, black is negative.

Due to the high resistance and small current involved in this circuit, and to preserve battery life, it is now beneficial to clean the copper side of the circuit board with a rag soaked in meths to remove

Layout of components inside the case showing position of the battery pack.

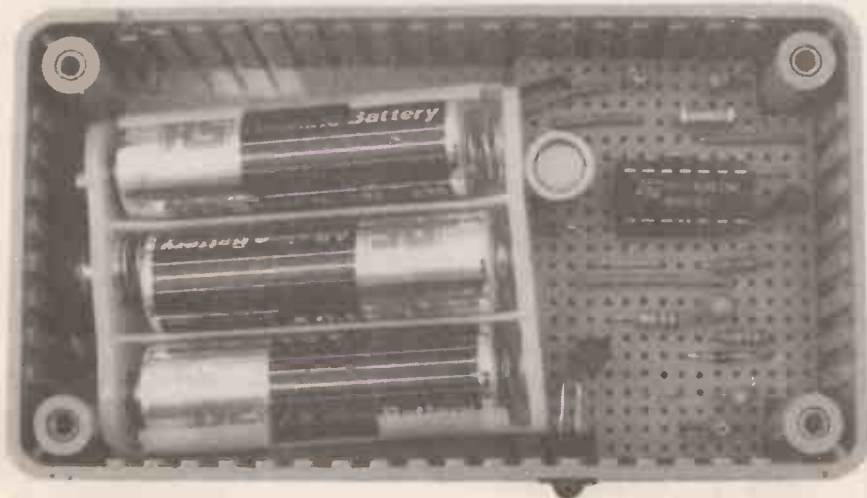

finger grease which may otherwise cause leakage currents to flow.

The final stage of circuit board construction is to insert the integrated circuit IC1 with the identification notch next to the mercury switch. This is a CMOS technology device and, to some extent, prone to damage from static electricity which can build up on the human body. Discharge yourself by touching an earthed object before handling the i.c. and then try not to touch the pins.

TESTING AND INSTALLATION

Insert three fresh batteries and allow the circuit board to remain stationary for at least one minute. After this time D2 should start to flash once every two seconds. Give the board a good jolt and the l.e.d. should stop flashing for another minute.

If the unit fails to operate, check your construction. Pay particular attention to your soldering and make sure there are no solder blobs between adjacent tracks. Also ensure that all the components are correctly located.

Place the circuit board and batteries inside the case and clip the l.e.d. into its holder. It is quite important that the board does not move about as this will upset the sensitivity of the vibration detector. Secure the board if necessary.

Mount the case in a conspicuous position inside the vehicle. Double-sided adhesive pads are very useful for this purpose and are easily removed at a later date.

ADJUSTMENT

When the unit is in place, adjust the angle of the mercury switch S1 so that the gentle vibration experienced as the car is being driven causes the l.e.d. to stop flashing. Start with the switch at about 45 degrees to the horizontal and adjust as necessary.

When you are happy with the sensitivity of the unit, you can improve its authentic appearance by arranging for a short length of "bluff" wire to emerge from the case and disappear under the dashboard at a convenient location.

You can now forget about the Vehicle Watchdog as it will automatically switch itself on and off and the extensive battery life will ensure long and reliable service. □

electronize electronic kits

NEW! MOTOR SPEED CONTROL (FOR RADIO CONTROLLED MODELS)

- ☆ Standard radio control input - no servo required.
- ☆ Smooth forward and reverse P.W.M. speed control.
- ☆ Runs any motor up to 10 amp. continuous current.
- ☆ 35 amp. short term stall rating.
- ☆ Low loss Power MOSFET switching.
- ☆ Neutral and span adjustment.
- ☆ Optional voltage regulator for single battery operation. (Type 43VR)

Type 43X (2 to 24 v motors) parts kit £17.75 Assembled £25.95
 Type 43VR (7 to 24 v motors) parts kit £19.45 Assembled £27.95

MICRO-PRESSURE CAR ALARM

This new type of alarm is triggered by a unique pressure sensing system. As any vehicle door is opened air is drawn out, causing a minute drop in air pressure. A sensor detects this sudden pressure change and sets off the alarm. A sophisticated arrangement of electronic filters and timers provide features to match more expensive ultra-sonic systems.

- ☆ Operates on all doors and tailgate - no switches needed.
- ☆ Automatically armed 40 seconds after leaving vehicle.
- ☆ 10 second entry delay with audible warning. (0.5 second available)
- ☆ Sounds horn or siren Intermittently for 30 seconds - then re-arms.
- ☆ Easy fitting - only 3 wires to connect - no holes to drill.
- ☆ Controlled by Ignition switch, hidden switch or coded remote control below.

MICRO-PRESSURE ALARM parts kit £15.95 Assembled £22.35

Also available :-

VOLT DROP CAR ALARM parts kit £14.90 Assembled £20.95
 I.R. CODED TRANSMITTER parts kit £13.95 Assembled £17.95
 I.R. CODE RECEIVER parts kit £21.35 Assembled £26.55
 120dB PIEZO SIREN (optional for the above alarms) Assembled £11.95
 MICRO-PRESSURE TRIGGER parts kit £10.95 Assembled £14.95
 EXTENDED CDI IGNITION parts kit £22.75 Assembled £28.45

All the above include cable, connectors and clear easy to follow instructions. All kits include case, PCB, everything down to the last washer, even solder.

All prices are mail order discount and include post, packing and VAT on U.K. orders. Same prices apply to all European countries. For delivery outside Europe please add £3.

Telephone orders accepted with VISA or ACCESS payment.

Order direct (please quote ref. EE6) or send for more details from :-

ELECTRONIZE DESIGN

Tel. 021 308 5877

2 Hillside Road, Four Oaks, Sutton Coldfield, B74 4DQ

Complete your tools with Antex Soldering Irons

The art of accurate soldering is to maintain the bit temperature at the optimum level.

Antex fixed setting, thermally balanced, high efficiency irons maintain constant tip temperature and offer a wide range of soldering bits to suit your particular application.

For the more sophisticated applications, control at lower temperatures is essential. In these cases an adjustable temperature soldering iron is required. Also available are soldering stations with the addition of digital temperature read out.

Antex products are designed for precision soldering to meet the demands of precision electronics.

Ask for Antex by name at leading electronics distributors.



ANTEX

Antex Electronics
 2 Westbridge Ind. Est.,
 Tavistock, Devon PL19 8DE
 Telephone: (0822) 613565
 Fax: (0822) 617598

Cirkit TESTING



TM SERIES MULTIMETERS

D-MM Good Value!

The TM series of low cost meters, with 3½ digit LCDs, full overload protection, strong ABS case and packed with features. Supplied with test leads, battery and manual.

NOW EVEN BETTER VALUE!!

TM 5315	DC current (10A) continuity and diode test	56-05315	£19.99
TM 5365	Capacitance and frequency (200kHz) ranges	56-05365	£36.50
TM 5375	Frequency range (20MHz) and HFE test	56-05375	£36.95
TM 115	AC & DC current (10A), HFE and continuity test	56-00115	£32.50
TM 135	Capacitance and temp. ranges (inc. probe)	56-00135	£45.95
TM 175	Frequency (15MHz), capacitance ranges with HFE, diode, continuity and LED test.	56-00175	£53.60
TM8020	3¾ digit display, frequency (4MHz), capacitance (40µF), AC+DC current to 20A	56-08020	£54.76
TM8030	3¾ digit display, frequency (4MHz), temperature (inc. probe), AC+DC current to 20A	56-18030	£59.96
7705	Capacitance meter, 1pF to 20,000µF	56-07705	£39.82

BLACK STAR

Top quality, UK made, frequency counters and generators.



Jupiter 2010	2MHz function generator plus 20MHz freq. counter	56-12010	£233.00
Orion	PAL TV pattern generator	56-01600	£269.00
1410	Video Monitor Tester	56-01410	£128.00
Meteor 100	100MHz counter	56-00100	£128.08
Meteor 600	600MHz counter	56-00600	£158.63
Meteor 1000	1000MHz counter	56-01000	£209.15
Apollo 100	100MHz counter/timer	56-10100	£381.88
Nova 2400	2.4GHz counter	56-02000	£351.33
Jupiter 500	500kHz function generator	56-00500	£129.25
Jupiter 2000	2MHz function generator	56-02001	£175.05

NEW CAT out 7th MAY

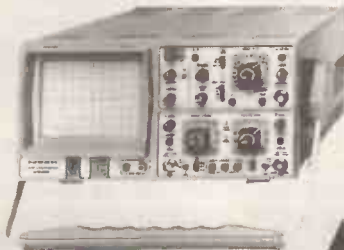

HAMEG 'SCOPES

All Hameg scopes are supplied with two x 10 probes, mains lead, manual and 2 year warranty.

EUROPE'S BEST SELLING SCOPE

HM203-7	Dual channel, 20MHz	56-52037	£397.15
HM205-3	Digital storage, 20MHz sampling	56-52053	£716.75
HM604	Dual channel, 60MHz	56-56040	£716.75
HM1005	Triple channel, 100MHz	56-01005	£930.60

Full details of all the above are included in our comprehensive catalogue, £1.70 (plus 30p P&P).

All the above are currently in stock and available for immediate delivery. Standard P&P £1.20, next day delivery £4.60.

All prices include VAT (at 17.5%)

Cirkit



Cirkit Distribution Ltd.
 Park Lane, Broxbourne, Herts EN10 7NQ.
 Telephone (0992) 444111.

CIRCUIT SURGERY

MIKE TOOLEY B.A.

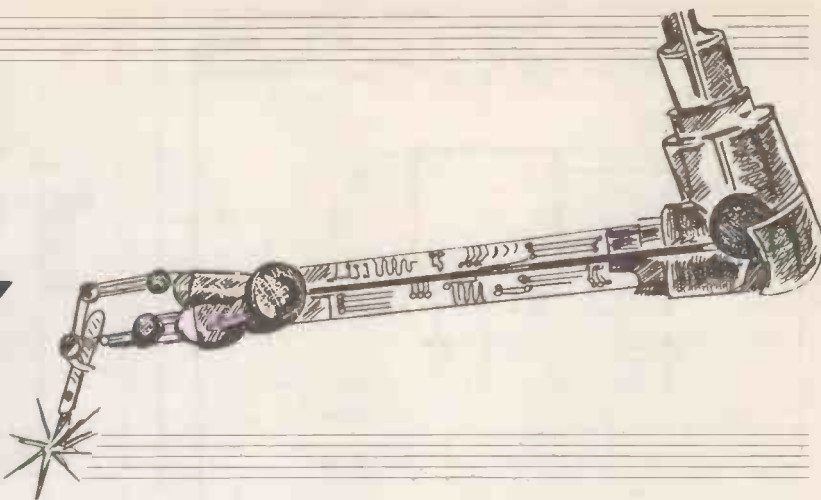

Welcome again to *Circuit Surgery*, our regular clinic for readers' problems. In this month's *Surgery* we shall be describing a simple method of measuring unknown capacitors. We also have details of a low-battery indicator circuit which will provide warning of impending battery failure in portable equipment. We begin, however, with some points arising from an earlier *Surgery*:

Go/no-go transistor tester revisited

The simple go/no-go transistor tester described in April's *EE* seems to have been popular with quite a few of our readers and several of you have written with specific queries concerning the circuit used. Two of these are worthy of a wider audience and thus I make no apology for including them in this month's *Surgery*!

Firstly, *Martin Coleman* from High Wycombe has taken me to task for not including a power on/off switch in the circuit of Fig. 4 (April '92). *Martin* thinks that this was probably an oversight on my part and suggests that a simple s.p.s.t. toggle switch should be incorporated in the positive supply from the 9V battery.

In my defence, I should have pointed out that, provided the transistor under test (TR1) is removed from the tester, there will be virtually no current drain from the supply. The reason for this is simply that there is no d.c. path to ground in the oscillator stage and the d.c. amplifier stage (TR2) will consume only a minimal value of collector leakage current whilst the device is in the "off" state. There is thus no need for an on/off switch - just remember to unplug TR1!

Secondly, *Joe Kendal* has written from Otley, West Yorkshire, to ask if I can clarify some of the thinking behind the design of this circuit. In particular, *Joe* has asked if I can justify the values selected for the base resistors.

Taking the second (d.c. amplifier) stage first, TR2 is operated under saturated switching conditions. When TR2 is conducting its collector voltage will be approximately zero and the l.e.d., D3, will become illuminated as a consequence.

Now the voltage drop across a typical red l.e.d. will be about 2.2V when it is supplied with a normal value of forward

current (in the range 10 to 18mA) and hence a voltage of about 6.8V (9-2.2V) will appear across R6. The current flowing in R6 can thus be determined from Ohm's Law. This current is also the collector current for TR2.

Hence, when switched "on", TR2 will operate with a collector current of $6.6V/470\Omega = 14mA$. The BC108 is rated with a minimum current gain of 150. Thus any base current in excess of $14mA/150 (93\mu A)$ will drive the transistor into saturation.

The value of R5 is actually not particularly critical; it just has to provide a minimum of $93\mu A$ to the base of TR2. The a.c. signal present at the collector of TR1 is typically in the range 2 to 4V pk-pk (under no circumstances can it exceed 9V pk-pk by virtue of the 9V d.c. supply). Consequently, the d.c. voltage (after rectification by D1 and D2) which appears at the junction of C5 and R5 will be typically between 1V and 2V (remember that we are using half-wave rectification).

At the other end of R5 (the base of TR2) we will need a voltage of 0.6V in order to forward bias the base-emitter junction and turn TR2 "on". Hence the voltage drop across R5 will be in the range 0.4V to 1.4V.

Taking the smallest of these values we could find the value of R5 that will produce a current of $93\mu A$ to the base of TR2. However, to be on the safe side, we will find the value of resistor that will yield at least twice this value.

Again, Ohm's Law comes to the rescue and we obtain a value of $0.4V/186\mu A$ or 2.15k. The nearest preferred value is 2.2k and hence this was the value specified.

A somewhat similar argument can be applied to the oscillator stage, TR1, except for two important additional considerations. Firstly, the base bias for TR1 is applied via R1 and R2 in series. However, these two resistors also form

part of the phase shifting network within the Twin-T feedback network and are thus instrumental in determining the frequency of oscillation.

Secondly, TR1 operates under a.c. (rather than d.c. conditions). The mean value of collector voltage will be somewhere between 2V and 3.5V depending upon the current gain of the individual transistor used. The values of R1 and R2 must, therefore, represent something of a compromise between that required for correct d.c. bias and that required for a sensible frequency of oscillation!

Capacitance adapter

Most multimeters have ranges which are designed for measuring voltage, current and resistance. Only a few are versatile enough to permit measurement of capacitance. Following the two multimeter add-ons described in the last two instalments of *Circuit Surgery*, several readers have suggested that a simple device for directly measuring capacitance would be extremely useful. With this in mind, I set about designing a circuit which could be used with an existing meter (preferably a digital type).

The capacitance adapter can be highly recommended to anyone who needs a quick and effective means of measuring polyester, polystyrene and ceramic capacitors.

The complete circuit of the capacitance range extender is shown in Fig. 1. The circuit uses a single 555 timer connected as an astable oscillator which produces a square wave output at approximately 200Hz. The output of the oscillator is passed to the unknown capacitor and an integrating charge-pump detector arrangement is used to provide a direct current to operate the external multimeter (switched to the 2mA d.c. current range).

Assuming that a $3\frac{1}{2}$ digit digital

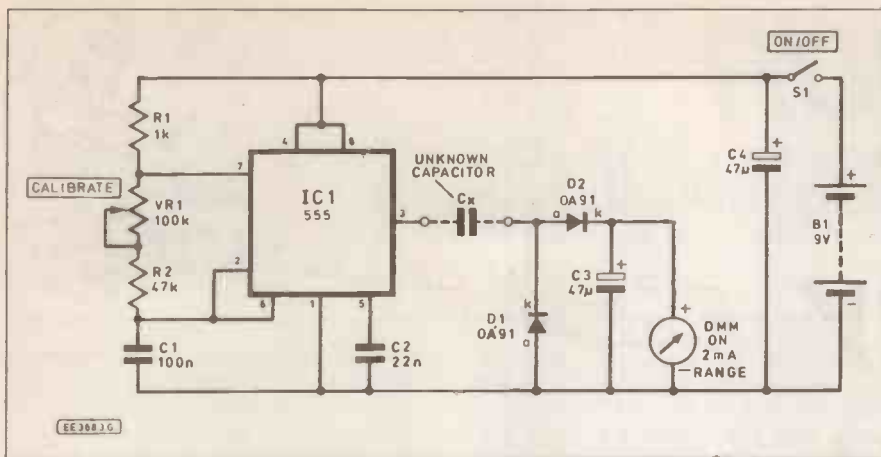

Fig. 1. Circuit of the capacitance adapter

multimeter is available, the instrument will provide readings over the range $1nF$ to $1.999\mu F$. This is perfectly adequate for the majority of non-electrolytic capacitors including polystyrene, polyester and ceramic types.

To keep the instrument as simple as possible, no voltage regulator has been incorporated to keep the d.c. supply to IC1 at a constant level. It is, therefore, essential to calibrate the instrument each time it is used and this process will require a reasonably close-tolerance non-electrolytic capacitor of $1\mu F$.

The multimeter should be switched to the 2mA d.c. range and the $1\mu F$ calibrating capacitor connected to the unknown capacitor terminals. VR1 should then be adjusted for a reading of exactly 1.000. The $1\mu F$ capacitor should then be removed and the instrument is now ready for use.

It must be said that this technique for measuring capacitance is not particularly new. However this particular design is novel in one respect; the secret in keeping the instrument linear lies with placing the calibrating resistor within the frequency determining circuitry rather than in series with the meter. This is a very real disadvantage of some other published designs. Hence, instead of introducing an additional variable resistance in series with the meter (and consequently suffering impaired linearity), our capacitance range adapter is calibrated by adjusting the frequency of the square wave source!

Low battery indicator

The terminal voltage of a battery usually remains reasonably constant during its normal discharge period but then falls dramatically at the end of its working life. Hence, some method of indicating the state of a battery can be extremely useful in any item of portable equipment. This is particularly true when the equipment in question is powered by nickel cadmium (NiCd) batteries.

With this in mind, Neal Taylor has written to me from South Devon with a request for a simple battery indicator. Neal writes:

"I have a portable transceiver which operates from a stack of nickel cadmium batteries. Depending on use, these will

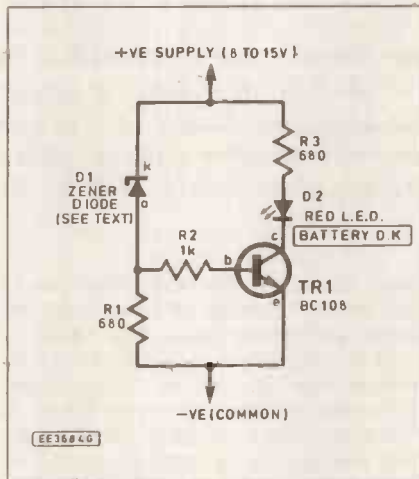

Fig. 2. Simple battery condition indicator.

last for between 60 and 90 minutes of continuous operation. Unfortunately, I get little warning when they become exhausted - the set simply dies (often in the middle of a transmission)."

Fortunately, the answer to Neal's problem is really quite simple. All that is required is an l.e.d., an n.p.n. transistor and an appropriately rated Zener diode connected as shown in Fig. 2. The Zener voltage should be chosen so that it is approximately 1V less than the nominal on-load battery voltage. As an example, assuming that Neal's transceiver uses an 8.4V d.c. supply, a Zener rated at 7.5V would be quite satisfactory. The l.e.d. will become illuminated when the battery condition is "good" and will become extinguished when the terminal voltage of the battery falls below about 8.1V. Neal will thus be alerted to the impending failure of his battery.

COMPONENTS

Resistors

- R1 1k
- R2 47k
- $\frac{1}{4}W$ 5% carbon film

See
SHOP
TALK
Page

Potentiometer

- VR1 100k linear

Capacitors

- C1 100n polyester
- C2 22n polyester
- C3 47 μ elect. 16V
- C4 47 μ elect. 16V

Semiconductors

- D1 OA91 diode
- D2 OA91 diode
- IC1 555 timer

Miscellaneous

Small ABS case; Terminals (2 required); 8-pin low-profile d.i.l. socket; matrix board (approx. 60mm x 40mm); snap-fit PP9 battery connector; s.p.s.t. miniature toggle switch; knob (to fit VR1)

Approx cost
guidance only

£5

Finally, if the required Zener voltage does not fall within the range of preferred values available, readers should remember that two (or more) Zener diodes can be connected in series to produce any desired voltage rating. As an example, a 6V Zener can be realised by simply connecting a 2.7V Zener in series with one rated at 3.3V!

Next month: In next month's Surgery we shall be describing a simple pulse repetition frequency comparator which can be used for synchronising the speed of two engines. We also provide details of a simple AM tuner which can be added to an audio system which only has an FM reception capability. For good measure, we have some information on the design of analogue to digital converters (ADC) and selecting basic logic gates to perform the standard AND, OR, NOT, NAND and NOR functions.

In the meantime, if you have any comments or suggestions for inclusion in Circuit Surgery, please drop me a line at: Faculty of Technology, Brooklands College, Heath Road, Weybridge, Surrey, KT13 8TT. Please note that I cannot undertake to reply to individual queries from readers however I will do my best to answer all questions from readers through the medium of this column.

Typefit

The typesetting program for all your typesetting needs

Tel 0202 882299

FOR YOUR ENTERTAINMENT

by Barry Fox



London Show

The annual absurdity of the spring "Brown Goods" trade show continues. (The name dates back to the days when all home electronics was a horrid brown colour – now it is an almost nasty black). Whereas all other countries stage annual, or biennial, exhibitions of new consumer electronics technology, either for the trade and press, or public, or both, Britain still clings to the crazy hotel system.

Rival manufacturers book suites in London hotels and galleries, and display their wares to the trade. This year over 40 exhibitors spread themselves between a score of hotels and venues, apparently selected on the basis of being as far apart as possible.

Philips had a marquee in Battersea Park. Nokia was at the Imagination Gallery off Tottenham Court Road. Toshiba was at the Institute of Directors in Pall Mall. Several firms had booked hotel suites in the Park Lane and Marble Arch areas and Sony had leased three floors in Landmark House in Euston Road. Sharp even split its exhibit between two venues, the company's showrooms in Vere Street near Oxford Circus and a hotel near Marble Arch.

"It's all a bit evolutionary" said one jaded visitor. What he meant was that you had to cover a lot of ground to find anything newsworthy.

Widescreen Demo

Perhaps the most significant event of the London trade shows was the last minute decision by satellite broadcaster BSKyB, to transmit excerpts from feature films in 16:9 wide screen D2-MAC. Agreement was reached only a couple of days before the show, after negotiations between BSKyB, Astra, Philips, the Eureka project handling HDTV and UK satellite receiver manufacturer Pace.

Although the parties are guarded about details of the deal, it seems that Astra loaned Channel 29 for the occasion, BSKyB provided the movie material, the EC chipped in some money and Philips did deals with Pace to produce wide screen decoders. This was necessary because BSKyB scrambled the material using Videoguard, a new scrambling system which appears to be halfway between VideoCrypt and EuroCrypt.

Both Philips and Nokia were demonstrating wide screen pictures live from the satellite source. The event is a watershed, because it shows a degree of commitment to wide screen TV from BSKyB never previously seen.

The demonstrations were important too because they included sets with 28in. screens. So far 36in. has been the only 16:9 size. Nokia had three 16:9 wide screen TV sets running side by side, under domestic viewing conditions; a 36in. 16x9 at £2150, 32in. at £1400 and 28in. at £1100. Each could be switched to demonstrate 4x3 pictures zoomed to wide screen format.

This, of course, reduces the number of scanning lines available for the displayed picture. On the 36in. and 32in. screens the zoomed format made the pictures look very coarse. But on the 28in., the picture looked clean and crisp.

This suggests that the 28in. screen size may well be the break point between acceptable and unacceptable viewing when the picture is zoomed.

Also, whereas 36in. and 32in. sets are still too large for most living-rooms, the 28in. is of manageable size, and weight. The visual impact of wide screen viewing still carries through on a 28in. screen, although it is unlikely that the benefit of wide screen would come through on smaller screens.

Dual Standards

For me, by far the most exciting innovation at this year's show was a new VCR from Aiwa, a subsidiary of Sony. To be strictly accurate there are two new VCRs, each costing under £400. Both play a very clever trick which will answer the prayers of video users all round the world. There will also be a "stand-alone" box, costing around £250, which connects to existing VCRs.

The trick is this. The VCR can play a tape of one standard, either NTSC or PAL, display it on any PAL or NTSC TV set, and make a copy onto any other VCR in either PAL or NTSC. The only other VCR on the market which can do this is made by Panasonic and costs £1800. Most people who want to watch tapes from abroad must pay a video or photographic shop at least 25 pounds to transfer just half an hour's viewing.

The NTSC TV system used in the US and Japan builds its pictures from 525 lines, transmitted as half pictures or fields, each with 262.5 lines. The fields interlace on screen to create the illusion of full pictures.

The European PAL system works in the same way, but with 625 lines, 312.5 per field. NTSC displays 60 fields a second. PAL uses 50. This is why VCR and TV sets of one standard will not normally play tapes of another standard.

Several manufacturers, including Pioneer, Panasonic and Mitsubishi, now

sell video disc players and VCRs which can play NTSC tapes through *some* PAL sets. They do this by modifying the NTSC colour signal to mimic PAL, and relying on the fact that many modern PAL TV sets can by good fortune cope with 525 lines and a 60Hz field rate.

But these systems are rogues because they do not convert the NTSC signal into PAL, so it is not possible to make a PAL copy of an NTSC original. Also some TV sets are confused by the fudged signal and display pictures which are either too small or unstable.

By Memory

The Aiwa VCR contains a solid state memory which stores each TV field as it is read off tape. It then reads the field from the memory and out to a TV set or other VCR. While reading an NTSC signal out to a PAL TV or VCR, the memory reads 50 of the stored lines twice over to build the 262.5 line scanning structure up to 321.5 lines.

The memory also skips every sixth field that is stored, thereby converting a 60Hz sequence into a 50Hz sequence. The VCR also converts the colour coding system from NTSC to PAL, by changing the frequency at which the colour information is carried piggy-back on the black and white information. So the VCR delivers a true PAL Signal.

To convert PAL to NTSC, the memory reads out every sixth field twice, to increase the field rate from 50Hz to 60Hz. At the same time it converts the colour coding frequencies from PAL to NTSC and combines 50 lines of each field to reduce the scanning pattern from 312.5 lines to 262.5 lines.

The picture delivered to a PAL screen from an NTSC tape are not as good as the original, but they will be quite good enough for most viewers wanting to watch family tapes from abroad. They will also let people buy tapes on holiday and either watch or copy them back home. This is likely to distress the movie industry which has relied on the NTSC/PAL standards barrier to police its copyright deals with different countries.

Professional converters, as used by broadcasters to screen US tapes in Europe, give better quality. They store up to eight fields at a time, and use computer intelligence to average and interpolate the picture information that is added or subtracted. But these systems cost tens of thousands of pounds – in the early days of TV broadcasting, they cost hundreds of thousands!



HART AUDIO KITS - YOUR VALUE FOR MONEY ROUTE TO ULTIMATE HI-FI

HART AUDIO KITS give you the opportunity to build the very best engineered hi-fi equipment there is, designed by the leaders in their field, using the best components that are available.

Every HART KIT is not just a new equipment acquisition but a valuable investment in knowledge, giving you guided hands-on experience of modern electronic techniques.

In short HART is your 'friend in the trade' giving you, as a knowledgeable constructor, access to better equipment at lower prices than the man in the street.

You can buy the reprints and construction manual for any kit to see how easy it is to build your own equipment the HART way. The FULL cost can be credited against your subsequent kit purchase.

Our list will give you fuller details of all our Audio Kits, components and special offers.

AUDIO DESIGN 80 WATT POWER AMPLIFIER.



This fantastic John Linsley Hood designed amplifier is the flagship of our range, and the ideal powerhouse for your ultimate hi-fi system. This kit is your way to get UK performance for a few tenths of the cost! It features on the front cover of 'Electronics Today International' this complete stereo power amplifier offers World Class performance allied to the famous HART quality and ease of construction. John Linsley Hood's comments on seeing a complete unit were enthusiastic: "The external view is that of a thoroughly professional piece of audio gear, neat elegant and functional. This Impression is greatly reinforced by the internal appearance, which is redolent of quality, both in components and in layout. Options include a stereo LED power meter and a versatile passive front end giving switched inputs using ALPS precision, low-noise volume and balance controls. A new relay switched front end option also gives a tape input and output facility so that for use with tuners, tape and CD players, or indeed any other 'flat' inputs the power amplifier may be used on its own, without the need for any external signal handling stages. 'Slave' and 'monobloc' versions without the passive input stage and power meter are also available. All versions fit within our standard 420 x 260 x 75mm case to match our 400 Series Tuner range. ALL six power supply rails are fully stabilised, and the complete power supply, using a toroidal transformer, is contained within a heavy gauge aluminium chassis/heatsink fitted with IEC mains input and output sockets. All the circuitry is on professional grade printed circuit boards with roller tinted finish and green solder resist on the component ident side, the power amplifiers feature an advanced double sided layout for maximum performance. All wiring in this kit is pre-terminated, ready for instant use."

RLH11 Reprints of latest articles.....£1.80
K1100CM HART Construction Manual.....£4.50

LINSLEY HOOD 'SHUNT FEEDBACK' R.I.A.A. MOVING COIL & MOVING MAGNET PICKUP PREAMPLIFIER



Modern, ultimate sound systems are evolving towards a built-in RIAA preamplifier within the turntable unit, keeping noise pickup to a minimum. This new circuit by John Linsley Hood uses latest generation integrated circuits in the sonically preferred shunt feedback configuration to give an accurate and musical sound, with the ability to use both moving magnet and moving coil cartridges. Power comes from two 9V PP3 size batteries or a mains power supply. This HART kit is exceptionally easy to build with detailed instructions and all the specially selected components fitting directly on to the roller tinted fibreglass printed circuit board. Even the gold plated phono sockets mount directly on the board.

This Kit now comes with latest generation low-noise front end IC and onboard power stabilisers for any DC input voltage between 9v and 30v.
K1500 Special Discount Price for complete Kit.....£67.99

ALPS PRECISION LOW-NOISE STEREO POTS.



To fulfil the need for higher quality controls we are now importing an exciting new range of precision audio pots in values to cover most quality amplifier applications. All in 2-gang stereo format, with 20mm long 6mm dia. steel shafts. Now you can throw out those noisy ill-matched carbon pots and replace with the real hi-fi components only used selectively in the very top flight of World class amplifiers. The improvement in track accuracy and matching really is incredible giving better tonal balance between channels and rock solid image stability. Motorised versions have 5v DC Drive motor.

2-Gang 100K Lin.....£8.86
2-Gang 10K, 50K & 100K Log.....£9.60
2-Gang 10K Special Balance.....£10.71
2-Gang 20K Log MOTORISED.....£19.20
2-Gang 10K Special Balance, MOTORISED, zero crosstalk and <10% centre loss with near Log/Antilog Tracks.....£19.98

HIGH QUALITY REPLACEMENT CASSETTE HEADS



Do your tapes lack treble? A worn head could be the problem. For top performance cassette recorder heads should be replaced every 1,500 hours. Fitting one of our high quality replacement heads could restore performance to better than new! Standard inductances and mountings make fitting easy on nearly all machines (Sony are special, see below) and our TC1 Test Cassette helps you set the azimuth spot on. As we are the actual importers you get prime parts at lower prices, compare our prices with other suppliers and see! All our heads are suitable for use with any Dolby system and are normally available ex stock. We also stock a wide range of special heads for home construction and industrial users.

HM120 Standard Mono R/P Head.....£3.51
HC15 Standard Quality Stereo R/P Head.....£2.49
HC66 High Quality Stereo R/P Head, Permalloy.....£7.98
HS16 Sendust Alloy Stereo Head.....£16.85
HC80 NEW RANGE High Beta Permalloy Stereo head Modern space saver design for easy fitting and lower cost. Suitable for chrome metal and ferric tapes, truly a universal replacement head for everything from hi-fi decks to car players and at an incredible price too!.....£8.30
HQ551 4-Track RECORD & Play Permalloy Head for auto-reverse car players or quadraphonic recording £14.90
H524 Standard Erase Head.....£1.90
H561 Hi Field Erase Head for METAL Tapes.....£3.49
HRP373 Downstream Monitor Stereo Combination Head.....£47.90

Many other SPECIAL cassette Heads in stock, see our LIST.

REEL TO REEL HEADS

999R 2/4 Record/Play 110mH. Suits Stuart Tape Circuits.....£13.64
998E 2/4 Erase Head 1mH. Universal Mount. Suits Stuart.....£11.98

TAPE RECORDER CARE PRODUCTS

HART TC1 TEST CASSETTE Our famous triple purpose test cassette. Sets tape azimuth, VU level and tape speed.....£5.36
DEM1 Mains Powered Tape Head Demagnetizer, prevents noise on playback due to residual head magnetisation.....£4.48
DEM115 Electronic, Cassette Type, demagnetizer.....£8.91

COMPUTER CORNER

The following are a selection of our new range of VERY competitively priced, High Quality, computer systems. Due to our long experience of importing we have the necessary contacts in the Far East to buy at very advantageous prices and can pass the savings on to you. All hard disc machines ordered with DOS are fully formatted and ready to use.

HART MODEL AT-286/16WP COMPUTER

Fully fledged AT286 machine, cheap enough to use as the fastest wordprocessor in the west! Only a few years ago the AT-286 machine was the fastest standard office computer known. Now we can offer the superfast 16MHz version (earlier ones were only 10 or 12MHz) at such an incredibly low price that it can be used in any office or home. Not only that but ours comes with ultrafast memory so that the machine can run in 'zero wait state'.



Advanced features are:- Full 1MB of memory (Expandable to 4MB), 102 key UK keyboard, compact desktop case, 1.2MB 5 1/4" High Density Disk Drive and interface card for extra drive, Graphics/Printer Card, built in Hard Disk Interface.

HART AT-286/16WP.....ONLY £277.25
14" FST Hercules monitor, Amber.....£83
14" Paper White Hercules Monitor. (Both have T/S Base).....£86

Trust Writer W/P Software uses Wordstar commands.£19.50

40MB AT-286/16UG Hard Disk Computer Specification as above but with 45MB 25ms hard disk, VGA Colour Graphics Card with 512K RAM, parallel printer port, 2 serial ports, 1 game port.....£523.50
14" VGA Mono Monitor, Amber £86.70 Paper White £89

HART 40MB AT-386/16SX EL



Entry level 386 machine for demanding applications at moderate cost. Spec as our AT286/16WP with 1MB Dram memory, Mini Tower case, 45MB 25ms hard disk drive, VGA Colour Graphics Card with 256K RAM

40MB AT-386/16SX EL is.....ONLY £634.30 (Ex Vat)

HART 52MB AT-386/20SX UG

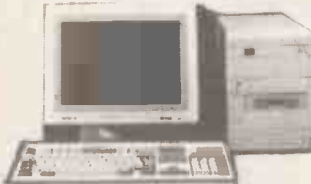

Luxury version of the above with higher processor speed and amazing 9 millisecond access time hard disk. 2MB SIMM RAM, Compact Tower Case, VGA 1024 x 768 card with 512K RAM, upgradeable to 1MB of Video memory.
40MB AT-386/20SX UG.....ONLY £853.10

OPTIONAL EXTRAS

HART Computers can be 'custom made' to fit your personal requirements, at NO extra cost! Simply select the options you require. If replacing any item in the standard specification for that model then deduct the cost of the part not needed.

SOFTWARE
MS-DOS 5 Latest Release. Full version, 3.5" or 5.25".....£59
DR DOS 6.....£77
Microsoft Windows 3.3.5" or 5.25" Disks.....£65

MONITORS

SM1421 AM TU Hercules Mono with FST Tube and Stand, Amber.....£83
SM1421 PW TU As Above but Paper White Screen.....£86
SM1416A VGA Mono Monitor c/w tilt and swivel stand, Amber.....£86.70
SM1416W As Above, Paper white.....£89
SM1485-00 Super VGA Multisync Colour Monitor, 28" dot pitch, 50MHz Bandwidth, up to 1024 x 768, c/w stand.....£235

KEYBOARDS

K261 102 Key Enhanced UK Layout, Tactile Click, AT/XT Switchable with dual slope feet (Standard Keyboard supplied with systems).....£31
K108 Similar to above, single slope feet, Alps switches.....£36
KB6153A As above but with heavy metal base.....£44

I/O and GRAPHIC CARDS

AT Super I/O Card 2 x FDD, 1xIDE, 2 Serial, 1 Parallel, 1 Game Ports.....£21.20
Hercules Mono Graphic & Printer card.....£11.70
16-Bit VGA Card, 256K.....£46.50
Trident 8900 VGA Card, 512K.....£67.30
Trident 8900 VGA Card with 1Mb.....£86.90

DISK DRIVES

5.25" 1.2Mb Floppy Disk Drive.....£49
3.5" 1.44Mb Floppy Disk Drive.....£45
Adapter to fit 3.5" drive in 5.25" slot, c/w power adapter.....£9
45MB 25ms Hard Disk Drive.....£165
52MB Quantum Hard Disk. Lightning Fast 9ms Access time.....£261

CASES

WE 611P Desktop Case, Flip Top, 200W PSU.....£56.40
WE727P Mini Tower Case, 200W PSU.....£84.70
108MP Mini Tower Case, Compact Style.....£89
CT107 Midi Tower Case.....£108

MOTHERBOARDS

AT-286/16 0K RAM.....£89
AT-386-16SX 0K RAM.....£195
AT-386-20SX 0K RAM.....£245

PLEASE NOTE THAT ALL ITEMS IN THIS SECTION ARE PRICED EX VAT.

Send or phone for your copy of our List (50p) of these and many other Kits & Components. Enquiries from Overseas customers are equally welcome, but PLEASE send 2 IRCs if you want a list sent surface post, or 5 for Airmail.

Ordering is easy. Just write, telephone or fax your requirements to sample the friendly and efficient HART service. Payment by cheque, cash or credit card. A telephoned or faxed order with your credit card number will get your order on its way that DAY.

Please add part cost of carriage and insurance as follows:-INLAND Orders up to £20 - £1.50

Orders over £20 - £3.50 Express Courier, next working day. £10 (For safety all computer parts are only sent by courier) OVERSEAS - Please see the ordering information with our lists.

MANUFACTURERS OF QUALITY AUDIO KITS AND COMPUTERS

24 hr. SALES LINE (0691) 652894

AUDIO KIT PRICES are VAT INCLUSIVE. COMPUTER PRICES EXCLUDE VAT



HART ELECTRONIC KITS LTD
6 PENYLAN MILL
OSWESTRY, SHROPSHIRE
SY10 9AF

INTERFACE



Robert Penfold

As promised last month, this article includes the train controller listing (see also April issue). This is written in QBASIC (as supplied with MSDOS 5), but it will also run as a Quick BASIC program. It should be possible to convert it to other BASICs without too much difficulty.

It is written on the assumption that the digital to analogue converter is at address &H300, and that the direction is controlled by bit 0 at address &H308. If different addresses are used, these must be substituted in the appropriate program lines. Also, some modification to the program will be needed if one address is used for both speed and direction control, as discussed in a previous *Interface* article. Details of how to use the program will not be given here, as it is very easy to use, and provides on-screen prompts.

Keyboard Control

The basic method of keyboard control used in the original program was to have the train accelerate while the appropriate key was held down, and brake while another key was operated. This type of control works well with most 8-bit com-

puters where the keyboard is monitored by input ports, and direct reading of each key (or something close to it) is possible.

It does not seem to work well with some 16 bit computers as they have quite complex keyboard electronics, and rather indirect means of reading the keys. With both the Atari ST and the PCs there is a micro-controller to read the keyboard, with a serial link to the main processor. This removes a lot of work from the main processor which no longer has to bother with keyboard scanning, buffering, etc. On the other hand, it can be difficult to reliably monitor keys on an "up" or "down" basis.

The keyboard circuits are designed to detect the order of key presses rather than the duration of each key press. It seems to be more practical to opt for control on some form of "toggling" basis, which is the method of control used in this program.

Joystick

If you have a joystick and a games port for your PC it might be interesting to try this as the input device for a

train controller. The "firebutton" could be used for direction control, with the "stick" being used to control the speed. Alternatively, the "stick" could be used for both functions, with the spring-loaded central position being used as the "off" setting. This would leave the "firebutton" free to operate as a brake.

Remember that the values read from the games port can be mathematically manipulated before being sent to the controller circuit. This feature can be used to provide simulated inertia and momentum. Some BASICs provide easy access to the games port (usually in the form of STICK and STRIG functions), and with a suitable language this method of control should be well worth investigating.

Languages

In last month's *Interface* article I should have mentioned that the FST Modula 2 program is available from PDSL, Winscombe House, Beacon Road, Crowborough, Sussex, TN6 1UL (Tel. 0892 663298, Fax 0892 667473). This program is on three disks which have catalogue numbers 2033A/B/C. It is a popular

Train Controller Programme

```
DEFINT A-Z
'Declare state variable and constants

DIM SHARED State
CONST Still = 0, Accel = 1, Brake =
2, EBrake = 3, Cruise = 5

State = Still

'Declare global variable for speed factor
DIM SHARED CurrentSpeed
CurrentSpeed = 0

'Set up screen
SCREEN 0, 1
CLS
LOCATE 4, 32
PRINT "Train Controller"
LOCATE 6, 35
PRINT "Speed: "
LOCATE 6, 42
PRINT CurrentSpeed / 3
LOCATE 10, 5
PRINT "A - Accelerate"
LOCATE 12, 5
PRINT "B - Brake"
LOCATE 14, 5
PRINT "E - Emergency Brake"
LOCATE 16, 5

PRINT "Spacebar - Cruise"
LOCATE 18, 5
PRINT "F - Forward, R - Reverse (Sta-
tionary only)"
LOCATE 22, 5
PRINT "Esc - Quit program."

'Main program loop
WHILE 1
  Choice$ = UCASE$(INKEY$)
  SELECT CASE Choice$
    CASE "A"
      State = Accel
    CASE "B"
      State = Brake
    CASE "E"
      State = EBrake
    CASE "F"
      IF State = Still THEN OUT
        &H308, 1
    CASE "R"
      IF State = Still THEN OUT
        &H308, 0
    CASE CHR$(32)
      IF State <> Still THEN
        State = Cruise
    CASE CHR$(27)
      END
  END SELECT

  SELECT CASE State
    CASE Accel
      CurrentSpeed = CurrentSpeed + 3
      IF CurrentSpeed > 255 THEN
        CurrentSpeed = 255
        State = Cruise
      END IF
    CASE Brake
      CurrentSpeed = CurrentSpeed - 3
      IF CurrentSpeed < 0 THEN
        CurrentSpeed = 0
        State = Still
      END IF
    CASE EBrake
      CurrentSpeed = CurrentSpeed - 12
      IF CurrentSpeed < 0 THEN
        CurrentSpeed = 0
        State = Still
      END IF
  END SELECT

  LOCATE 6, 42
  PRINT CurrentSpeed \ 3
  OUT &H300, CurrentSpeed
  SLEEP 1
WEND
```

program which should be available from other PC shareware companies, but not under these catalogue numbers.

It is worth mentioning that with PDSL disks you are guaranteed the latest available version of any program. You need to be wary of PC shareware companies that offer very cheap disks, as these often contain versions of programs that are literally years out of date. Not so long ago I obtained some cheap PD/shareware disks where some of the programs were of 1986 and 1987 vintage! None of the disks contained up-to-date programs.

There are quite a range of PC shareware languages available these days. Some of these are quite interesting to try out, but in many cases the cost of registering is not very competitive with commercial software. Competition amongst producers of commercial PC software has made it difficult for shareware authors to significantly undercut them and still charge a worthwhile amount for their products.

The A86/D86 assembler and debugger is a popular program, and is now available in an updated form on disk No.1930.

There are a couple of interesting C compilers on disks 1199 ("Small C Compiler") and 1489 ("Personal C Compiler"). There is an interesting public domain version of Prolog 2 on disk 2547. I think that I am correct in saying that the two original high level computer languages were Cobol and Prolog, which were for developing business and general/scientific applications respectively. This version of Prolog is public domain, so there are no registration fees. However, there is little on-disk documentation, and you will probably need a book on Prolog in order to use the program.

Reliability

Anyone involved with PCs can hardly have failed to notice the dramatic price reductions in PCs over the last year. New 8088 based computers have virtually disappeared from the scene, and now 80286 based PCs seem to be going the same way. They simply have no significant cost advantage over 80386SX computers. Even 33MHz 80486 based computers are becoming affordable. So what is the catch?

My recent PC buying experiences, and those of several PC owning friends, would suggest that the problem with many of the bargain PCs currently on offer is that they are not very reliable. To be strictly accurate about it, they are mostly very reliable once they are up and running properly.

The problem is that many of the PCs currently on offer have not been thoroughly tested prior to despatch, and come complete with one or more faults. These vary from things like ports that do not work because the sockets do not connect to their expansion card, to obscure faults such as motherboards which only work when the weather is hot. Some are simply not set up correctly.

Now would seem to be a good time to buy PCs, but there could well be a certain amount of hassle before your new wonder computer is up and running properly.

Next month we will return to general computer hardware matters, with a look at some simple pieces of hardware to read bar codes.



with David Barrington

Switch-Mode Power Supply

There are a number of factors to be considered if you wish to get the best from the *Switch-Mode Power Supply*.

Transistor TR2 needs to have an h_{FE} of at least 500 or greater and a BC109C was chosen here. The BC109C was selected as it claims to have a spread from 380 to 800 at 2mA and is more likely to be within the spec we require. The standard BC109 quotes a range of 180 to 800 and you are less likely to find you have a suitable device. The device with the suffix "B" only quotes 180 to 480 and does not attain the level we want.

Only good quality capacitors should be used in this project. The filter electrolytics C3 and C5 must have a low ESR ("effective series resistance") for the reasons mentioned in the article. These should be available from most good component suppliers and are certainly listed in the *Maplin* catalogue.

The large main smoothing electrolytic C1 must be rated at about 5A ripple current. The one used in the model is listed as 4-9A ripple and is a five terminal, long life, p.c.b. mounting device purchased from *Electromail* (☎ 0536 204555), code 104-382. This capacitor seems fairly expensive and other types can be used, but they must be able to sit on the p.c.b. and have almost identical ratings.

The "flyback diode" D1 must be a fast recovery type and be capable of carrying the peak inductor current. The BYW29/100 type is listed by *Cricklewood Electronics* and the BYW80/150 device by *Maplin*, code UK63T.

The bridge rectifier should be one rated at 6A and may be difficult to find in a d.i.l. configuration. As the bridge is not mounted on the board but the metal chassis plate, the standard "square" type can be used. The square bridge is the most common type stocked and the 6A version is usually rated from about 200V p.i.v. to 600V p.i.v.

The low ohm, high wattage resistors used are wirewound types and should be available generally. However the 6W type seems scarce, so its a case of using 3W (doubling up where indicated) or a 7W type.

The Darlington transistor and thyristor should be widely available and not cause concern. They are certainly listed in the *Free Cricklewood* components catalogue. The two heatsinks for the Darlington transistor and diode D1 should also be readily available. If you do experience problems they are stocked by *Maplin*, codes FG51F and JW27E.

Now for the inductors. The Ferrocube core and former were purchased from *Electromail*, code 228-270 and the DT2534 bobbins from *Maplin* HX10L.

Suitable 80VA mains transformers should be stocked by most of our components advertisers. Transformer specialists, such as *Jaytee Electronic Services* (☎ 0227 375254), may even be able to supply one with 22V secondaries as mentioned in the article. The transformer used by the author was purchased from *Trent Coil Winding Co.*, Dept EE, 26 Derby Road, Long Eaton, Notts. You could try winding your own from one of the kits available. A toroid transformer, such as the *Maplin* YK18U, could also be used.

Finally, the printed circuit board is available from the *EE PCB Service*, code EE796 (see page 395).

Digital Servo Interface

Several items called for in the *Digital Servo Interface* are "specials" and will not be available locally.

The pre-programmed controller IC1 is only available from one source. The programmed PIC 16C54 Opt/Servo can be purchased (£12.50 inclusive) from *Nikam Electronics Ltd*, Dept EE, West End Gardens, Fairford, Glos. GL74JB.

Suitable RC servo motors should be available from model shops. *Maplin* stock a suitable motor listed as type 626T, code FS35Q. Note that there does not appear to be a standard configuration for servo motor connections and on some older motors the supply connections may have to be reversed.

The block connector and servo mechanics for the prototype model were obtained from:

SLM (Model) Engineers Ltd, (☎ 0242 525488).

The small printed circuit board is obtainable from the *EE PCB Service*, code EE791.

CCD Reverb

The only sources we have been able to locate for the MN3011 bucket brigade delay line i.c. and the companion clock generator/driver i.c. MN3101 are from *Maplin* (☎ 0702 554161), *Farnell Electronic Components* (☎ 0532 636311) and *Electromail* (☎ 0536 204555). The *Maplin* order codes are: UM65V (MN3011) and UM66W (MN3103). The delay line i.c. is an expensive device and should only be removed from its packing when all construction has been completed and checked.

The rest of the components for the *Reverb* are standard lines and should not cause any problems. Remember to use a "High Power" battery in the model.

The printed circuit board is available from the *EE PCB Service*, code EE795 (see page 395).

Vehicle Watchdog

We do not expect any component buying problem to be encountered by constructors of the *Vehicle Watchdog*. The mercury tilt switch should be available generally, however, if problems do arise, the one in the model was purchased from *Electromail*, code 337-289.

These switches are sometimes listed as vibration type. The switch finally used must be the metal cased type not the glass envelope type. **Warning:** Mercury is very toxic and the switch *must not* be cut open in any circumstances.

The BC212L transistor used must be the one with the letter L suffix, other types have different pinout arrangements.

Tie Pulsar

The miniature microphone insert used in the *Tie Pulsar* project is the EM-4 omnidirectional electret condenser type and should be available from numerous sources. A suitable type is certainly carried by *Omni*, *Greenweld*, *Maplin*, *Marco*, *Cricklewood* and *Electrovalue*.

The l.e.d.s used for the tie display are the low current 2mA type, with maximum current of 20mA. As twenty are required it might pay to ask your supplier for a "bulk discount".

The small printed circuit board is available from the *EE PCB Service*, code EE794 (see page 395).

EVERYDAY NEWS

TALKING MOBILE

Keep your eyes on your driving,
keep your hands on the wheel

FOR the man or woman in the fast lane, keeping in touch while you're on the move is safer and simpler than ever before with the new British Telecom's Azure cellphone. In fact, it's as easy as 1,2,3, - or any other convenient number code you choose to programme into the carphone's memory.

Because the BT Azure is Britain's first totally voice-activated cellphone. It's not just a 'hands-free' mobile, but an 'eyes-free' one too.

When you want to make a call, you just speak your code to wake up the phone, say 'Dial', tell it the number you want, say 'Send' and you're through in seconds. All without lifting a finger or taking your eyes off the traffic for one moment.

Voice Commands

They synthesised female voice that responds to your commands and verifies that it has heard them correctly is amiable enough, though clearly not to be trifled with. She can, for example, remember a total of 130 numbers for fast, accurate dialling.

One seven-number memory bank is dedicated

to key-word commands, such as "home", "office", "secretary" and "friend", for the calls you make several times a day.

Another holds 24 numbers tagged with the names of your business contacts. Just say the name and your invisible assistant will call their office.

She will also, it is claimed, answer the phone automatically, so you don't need to move a hand off the wheel to take an incoming call.

The BT Azure has a security lock, a hand-signal strength indicator and a dual-function

timer, to help you keep tabs on individual calls and your total calling time. For those who need the ability to carry the phone with them wherever they go, it is also available with an optional transmobile kit that turns it into a transportable cellphone.

Apart from the safety aspects, most people will go for the Azure because the voiciedial command system makes this unique phone both easy and fun to use. The price, £295 plus VAT, is pretty sharp for a good all-round carphone with the bonus of speech-recognition technology.



PC 'SCOPE/VOLTMETER

The neat and easy to use plug-in module shown will transform your PC into a 'scope and a voltmeter. The ADC-10 comes from Pico Technology together with a 24-page user manual and software on disc. The electronics have been very neatly incorporated inside a connector hood with a BNC socket for input lead connection. The unit plugs into the parallel printer port of a PC and takes its supply from the computer.

ADC-10 is an 8-bit A to D converter with an input voltage range of 0 to 5V. The software supplied allows various options such as Oscilloscope; Digital Voltmeter; Multimeter; ADC Readings etc., and also allows the parameters within each option to be changed e.g. triggering and timebase settings for the 'scope.

Additionally the ADC-10 can perform many functions that are only currently available on expensive digital storage oscilloscope such as saving waveforms to disk, or sending them to a printer. It is particularly suitable for displaying very low frequency trends (such as a battery discharge) which cannot be displayed on an oscilloscope due to the limitations of a CRT.

Typical examples of its use are in data acquisition (monitoring temperature, pressure and strain gauges) and digital audio sampling. It is claimed to be particularly useful for field engineers since its small size makes it ideal for use with portable computers.

Principles of operation are described so that users can develop their own driver software if they wish. The complete package cost £49 plus VAT and is available from Pico Technology Ltd., Dept EE, Broadway House, 149-151 St. Neots Road, Hardwick, Cambridge CB3 7JZ. Tel. 0954 211716. Fax: 0954 211880.

SPECTRUM ANALYSER ADAPTOR

The TSA250 adapts a low cost oscilloscope into a cost effective 260MHz spectrum analyser. It will be particularly attractive to users who are involved with EMC investigation and education, as well as in traditional spectrum analyser applications, such as response and harmonic checks on r.f. amplifiers, tuners and transmitters.

The centre frequency can be adjusted over a range of 400KHz to 250MHz, with direct frequency readout on a large 0.5in. liquid crystal display. Both scan width and scan rate can be adjusted over the full frequency range. The amplitude range is -70 to 0dBm.

The TSA250 Spectrum Analyser adaptor costs £405.38, inclusive VAT, and is available from: B.K. Electronics, Dept. EE, Units 1 and 5 Comet Way, Southend-On-Sea, Essex SS2 6TR. Tel: 0702-527572. Fax: 0702-420243.





THE NAME IN INNOVATIVE
COMMUNICATIONS PRODUCTS

**STOP NUISANCE CALLS
PROTECT YOURSELF AGAINST
UNWANTED TELEPHONE CALLS**

**DL20
TELEPHONE CALL
FILTER-MONITOR-ANSAPHONE**

- ★ Call-Screen: Displays the number of incoming calls before the telephone is answered.
- ★ Call-filter: No more unwanted calls.
- ★ Call-Counter: Check number of calls on return.
- ★ Call-Register: Stores 40 incoming call numbers and the time of the call.
- ★ Call-Monitor: Listen to any noise in your home/office by a secret code when calling.
- ★ Normal time display.
- ★ Memory back-up during power cut.
- ★ Can connect both tone or pulse telephone systems.
- ★ 20 phone number memories can be stored and recalled.
- ★ OGM: To record a personalised outgoing message.



£118.29

All prices are exclusive of VAT. £3 p&p

**NORTHERN MARKETING
CONCEPTS**

24 HOUR ORDER HOTLINE
Tel: (09442) 8887



Also suppliers of -
SCANNERS - TELEPHONE RECORDERS - COMPUTER AIDED
SURVEILLANCE SOFTWARE

Please note that certain equipment may need approval before connection or use.

CONTROL PORT for PCs

This I/O Port follows the general approach of the 'INTERFACING to PCs' series in this mag, BUT allows user's prototype control circuitry to be set up and run OUTSIDE the PC.

The double sided pcb fits into an I/O slot, and a ribbon cable terminating in a D-25 plug allows the control of projects with little risk to the PC. On board facilities include: 8-bit A-D, 8-bit D-A, 8 inputs, 8 latched outputs, 3 strobes and 1 IRQ.

Available as:

- (a) Etched double sided board with full instructions for drilling/assembly/testing using BASIC.....£12.50
- (b) Complete I/O card with ribbon cable and BASIC test programs. (Built and tested).....£29.00

Also available: Test pod with D-25 socket to provide analogue and digital test signals/outputs for the I/O card, with BASIC test programs on disc.....£17.00

All above prices include P&P. Mail Order only from:

**R. BARTLETT,
17, LIME TREE AVENUE, TILE HILL,
COVENTRY CV4 9EY**

CAMBRIDGE COMPUTER SCIENCE LIMITED

LCD modules.....	16 char by 1: £4.00, 20 char by 2: £6.00, 40 char by 1: £8.00
5.25" Disk Drives, 80 Tk, DSDD.....	£25.00 each
5.25" Disk Drives, 80 Tk, DSDD Used, No Wty.....	£9.00 each
(The £15.00 drives are sold on a strictly "as is" basis)	
5.25" Disks, DSDD, 48tpi, boxes of 10 free disk cleaner with 5 boxes.....	£3.00/box
Digital multimeter, 14 ranges, inc. leads & manual.....	£16.00 each
Apricot Disk drive PSU 5V @ 2.5A, 12V @ 2A.....	£10.00 each
5V @ 6A PSU.....	£4.80 each
5V @ 10A PSU.....	£6.40 each
Disk Drive Data lead BBC Micro to Disk Drive(s).....	Single 2.00 Dual £4.00 each
Disk Drive Power lead BBC Micro to Disk Drive(s).....	Single 2.00 Dual £4.00 each
8086 CPU chips.....	£2.00 each
Z80A CPU, CTC, PIO.....	£1.20each; DMA £2.00; £4.50 all 4
27128 EPROMs (Ex equipment).....	£1.20 each or £5.00/5
256K DRAM (Ex Equipment).....	£0.40 each
1Mbit 10 DRAM (Ex Equipment).....	£1.40 each
256K Byte DRAM Modules, removed from equipment.....	£6.00 each
16, 18 & 20 pin dll low profile IC sockets 0.3" wide.....	£0.40/10; £3.00/100
22 & 24 pin dll low profile IC sockets 0.4" wide.....	£0.40/10; £3.00/100
24, 28, 32, 40 & 48 pin dll low profile IC sockets 0.6" wide.....	£0.40/10; £3.00/100
Circuit tester, finds faults in TTL & CMOS logic circuits, inc leads.....	£8.00 each
Metal project boxes drilled & painted but unused 28 x 52.5 x 5cm.....	£5.00 each
Used computer cards many useful components (large ones socketed)	
Floppy disk card (iNEC FDC chip) £1.00, Wimi controller (WD HDC chip).....	£1.00 each
CPU card (8088, 286 & EPROMs).....	£3.00 each
Keyboards, full Qwerty, number pad and LCD.....	£8.00 each
Desktop computer case with 200W mains PSU (used).....	£30.00 each

Prices include postage. Add 50p (plus VAT) to orders below £5.00. All items new unless stated.
Add 17.5% VAT to all prices. Send an SAE for our latest list or for more info.
Dept EE, 374 Milton Road, Cambridge CB4 1SU
Tel: 0223 424602, 0831 430496 or 0831 430552 (Mail order only)

PCB & SCHEMATIC CAD	DIGITAL SIMULATION	ANALOGUE SIMULATION	SMITH CHART CAD
EASY-PC £98	PULSAR £195	ANALYSER III £195	Z-MATCH II £195
<ul style="list-style-type: none"> ● Design Single sided, Double sided and Multilayer boards. ● One software package for Schematics and PCB's. ● Standard output includes Dot Matrix / Laser / Inkjet printers, Pen Plotters, Photo-plotters and NC Drill. ● Award Winning EASY-PC is in use in over 12,000 installations in 70 Countries World-Wide. ● Runs on PC/XT/AT/286/386 with Herc, CGA, EGA, VGA. ● Optional libraries S.M. Components etc. From £38.00 	<ul style="list-style-type: none"> ● At last! A full featured Digital Circuit Simulator for less than £1000! ● Pulsar allows you to test your logic designs without the need for expensive test equipment. ● Catch glitches down to a pico-second per week! ● Includes 4000 Series CMOS and 74LS Libraries. ● Runs on PC/XT/AT/286/386/486 with EGA or VGA. Hard disk recommended. ● 74HC / HCT Libraries optional at £48.00 each. 	<ul style="list-style-type: none"> ● NEW powerful ANALYSER III has full graphical output. ● Handles R's, L's, C's, Bipolar Transistors, FET's, Op-Amp's, Tapped and Untapped Transformers, and Microstrip and Co-axial Transmission Lines. ● Plots Input and Output Impedances, Gain, Phase and Group Delay. ● Covers 0.001 Hz to >10GHz ● Runs on PC/XT/AT/286/386/486 with EGA or VGA displays. ● Very fast computation. 	<ul style="list-style-type: none"> ● Z-MATCH II takes the drudgery out of RF matching problems and includes many more features than the standard Smith Chart. ● Provides quick accurate solutions to many matching problems using transmission line transformers, stubs, discrete components etc.etc.. ● Supplied with comprehensive user instructions including many worked examples. ● Runs on PC/XT/AT/386/486, CGA, EGA, VGA. ● Ideal for both education and industry.
For full info' Phone, Fax or Write to:	Number One Systems Ltd. The Electronics CAD Specialists		Technical support free for life! Programs not copy protected. Special prices for Education.
REF: EVD, HARDING WAY, SOMERSHAM ROAD, ST.IVES, HUNTINGDON, CAMBS, PE17 4WR, ENGLAND. Telephone: 0480 61778 (7 lines) Fax: 0480 494042 International: +44-480-61778 Fax: +44-480-494042 ACCESS, AMEX, MASTERCARD, VISA Welcome.			

EVERYDAY ELECTRONICS

Subscription Special Offer



AND
FREE
GIFT

Take out a years subscription to EE and you will be rewarded with the following:

- ★ 1 Your issue on your doormat every month before it appears on the newsagents shelves (Post Office willing!)
- ★ 2 A saving against the cover price and *no price increase* for a year
- ★ 3 Every issue guaranteed – no need to worry if the newsagent has run out of copies
- ★ 4 13 issues for the price of 12, if you use the coupon below before July 31, 1992
- ★ 5 Respond **before May 31st** and we will send you a *free* copy of *Electronics Projects Book 1*, worth £2.45 (see Direct Book Service list for details). That's over £4's worth of magazine and book absolutely free, if you hurry!

OFFER ENDS JULY 31ST 1992

Offer only applicable to cheque, bank draft or PO with order or Access (Mastercard)/Visa orders – all payments must be in £'s sterling and orders must be on the coupon below, or a copy of it.

PRESENT SUBSCRIBERS If you already have a subscription to EE and want to get the special offer just extend your present sub for another year and we will give you an extra copy free *and* send you *Electronics Projects Book 1* free (if you respond before May 31st). Just fill in the coupon and mark **RENEWAL** in the bottom right hand box.

NOTE: No substitutions are allowed **ONLY ELECTRONICS PROJECTS BOOK 1** can be supplied as part of this offer.

Post the coupon with your payment to: Everyday Electronics, 6 Church Street, Wimborne, Dorset BH21 1JH
Telephone 0202 881749 Fax: 0202 841692

EE SUBSCRIPTION SPECIAL OFFER

Offer ends July 31st, 1992

- Please send me 13 issues of EE for the price of 12.
- I have responded before 31st May so please also send *Electronics Projects Book 1* worth £2.45.
- I enclose payment of £ (£18.50 UK; £23 export surface mail; £40.50 export air mail)
- Please charge my Access (Mastercard)/Visa card

Name

Address

.....

.....

.....

Card No

Ex. date

Post Code

If you are
extending a
present sub print
"Renewal" here

SWITCH-MODE POWER SUPPLY

STEVE KNIGHT

A DIY design that will give a 5V to 15V supply, with a maximum output current of 5A

A COUPLE of years ago I had a short series published in *Everyday Electronics* covering the design of regulated power units. In the theory which accompanied this series it was shown that the function of regulated systems was to convert a "rough" d.c. input voltage into a stable d.c. output voltage which would be maintained over a wide range of load current requirements as well as input voltage variations.

The general block diagrams of such systems are shown in Fig. 1 and Fig. 2. Designs based on these principles are known as *linear* voltage regulators to distinguish them from the kind of regulator we are going to investigate in this article.

LINEAR SYSTEM

The circuit system in which a "control element" is placed in series with the positive rail of the supply is illustrated in Fig. 1. Current flowing from the rectified input supply to the load terminals passes through this control element, which is usually a power transistor acting as a variable resistance, R_s .

This resistance is controlled in effective value by an error amplifier which takes a signal from an error detector and compares it with a stable reference voltage, often derived from a Zener diode or a band-gap device. The error detector is, in turn, controlled by a voltage adjustment control which sets the desired output voltage V_0 .

Once this level is set, any change in the output voltage, rise or fall, due to a variation in the load current, for instance, is sensed by the error detector which then causes the error amplifier input to deviate from the reference level, and the resulting output adjusts the series control element resistance in such a direction as to compensate for the initial change. Hence the output voltage, within the design limits, remains constant over a wide range of current and input voltage variations.

Series regulators are simple and inexpensive design features but under high current, low voltage output conditions there is a considerable voltage drop across the control element resulting in wasteful power dissipation and a consequent loss in efficiency.

Some linear systems have the control element connected in shunt rather than in

series with the supply, see Fig. 2. In a sense, the shunt element behaves in its stabilising work rather as a Zener diode behaves, but the analogy must not be pressed too far.

The current flowing through the shunt is again controlled by an error detecting system in much the same way as it did in the series case, though the sense of the control has the opposite sign. This means that as the load current I_L increases, say, the current through the shunt is reduced, to adjust the voltage drop across a series resistor R , and maintain the output constant.

Again at high currents, there is wasteful power dissipation in R , and additionally in the control element itself, so that the shunt regulator on the whole is not so efficient, under like circumstances, as the series model. It has, however, some advantages under certain operating conditions.

An alternative approach which has a number of advantages over linear control systems, is the switching regulator, or as it is more usually known, the "switch-mode power supply". This is the method used in the project to be described in this article.

SWITCH-MODE PRINCIPLES

As long as patience and care are applied, making up a switch-mode power unit is no more difficult than any other sort. Integrated circuits are available in which everything except the switching control transistor, smoothing capacitors and the necessary inductances are built in, and a supply can be fabricated by a dozen or so connections to the chip.

The design we are going to talk about is a DIY design in that, apart from a 555 timer and 4001 NOR gate chip, discretes are used to carry out the various circuit operations and the system is capable of being modified for those who like a starting point and then like to experiment. It gives scope for the hobby-electronics enthusiast to try out his own ideas, and for those who don't, the

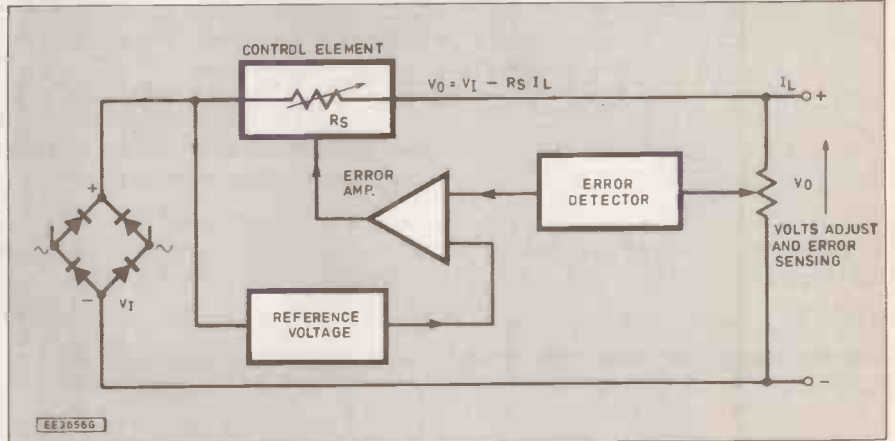
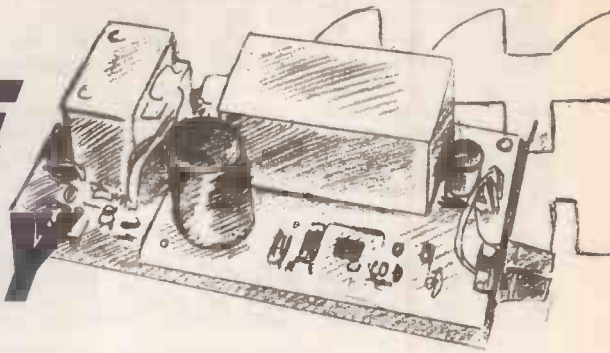
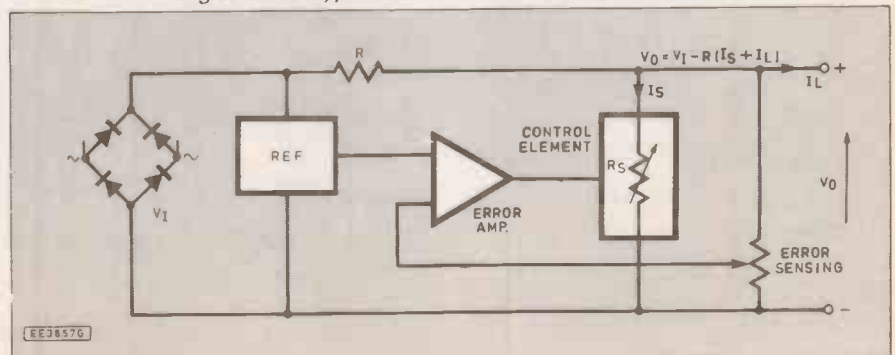

Fig. 1. Linear type series controlled voltage regulator.

Fig. 2. Linear type shunt controlled voltage regulator.



design as it stands provides a useful power supply unit.

The principle of a switch-mode regulator is shown in Fig. 3. A source of d.c. voltage is obtained from a bridge rectifier and initially smoothed by a capacitor C1 in the conventional manner. This unregulated d.c. now passes through an electronic switch S which turns on and off at a relatively high frequency; this might well lie within the range 15kHz to 100kHz, sometimes more.

The voltage at the output of this switch alternates as a rectangular wave between the source level and zero, and this in turn is fed into an LC filter network consisting of inductor L1 and capacitor C2, plus a "flyback" diode D1. The basic purpose of this filter is to smooth out the chopped waveform appearing from the switch and so provide a steady output voltage across a

load resistance R_L , though it does this job in an unconventional way.

The advantage of using a switch which is either *completely off* or *completely on* over any form of variable resistance as in linear supplies, is that *no power* is dissipated in this sort of control element, whatever the load requirements are or whatever the voltage developed across the switch happens to be. When the switch is open, the current through it is zero, hence the power product VI is zero. When the switch is closed, the full available current flows through it to the load but again no power is dissipated in the switch since the voltage across it is zero.

We are, of course, assuming that we are using an ideal switch which doesn't exist in real life, but the point being made is that a switching system will be a lot more efficient than any resistive control element where dissipation is invariably relatively large.

circuit in rather more detail if we look at Fig. 4.

When the transistor switch S "closes" the full d.c. input voltage is applied across the filter and current flows through the inductor to charge capacitor C2 and provide the needs of the load (R_L). The diode D1 is reverse biased during this period and plays no part in the action.

Although the switching action is abrupt, the current in L1 and the voltage across C2 cannot, however, follow the steep rise of the switch output but builds up relatively slowly. That is, the effect of the inductance, as always, is to oppose an increase in current. Under the impressed constant voltage, the inductor current raises linearly to a peak magnitude I_L (if saturation is avoided) which is dependent upon the value of L1 and the time T_{ON} during which the switch remains closed.

At the instant the switch opens, the current through the inductor is at its peak value; this current cannot fall to zero instantaneously any more than it could rise instantaneously, and a back e.m.f. is developed across the inductor to oppose the fall. The diode D1 now comes into the action by being suddenly forward biased, so providing a path for the current from the inductor to flow around the loop into the filter capacitor and the load. Hence current continues to flow into the load even when the switch is open. Fig. 4 illustrates the effect of current discharge from inductor to capacitor and load.

If the output voltage is to remain constant, the effectual *net* charge delivered to the filter capacitor must be zero; this means that the charge provided by the inductor must be dissipated in the load. For a constant value of T_{ON} , the time required by the load requirement; control of T_{ON} therefore determines the output capability of the supply.

The waveforms of Fig. 5 illustrate this action in more detail. The voltage across the diode, V_D , follows that from the output of the switch, that is, very closely equal to V_1 assuming an ideal switch, during the period T_{ON} ; when the switch opens, the

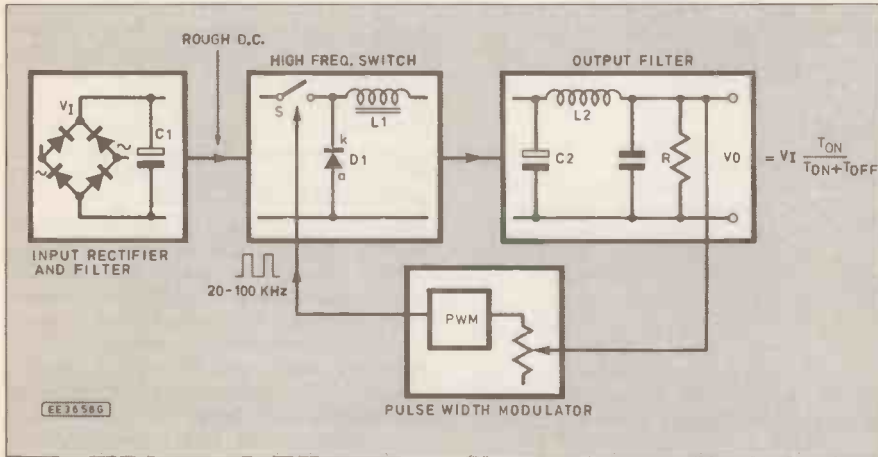

Fig3. Block diagram of a switch-mode type regulator system.

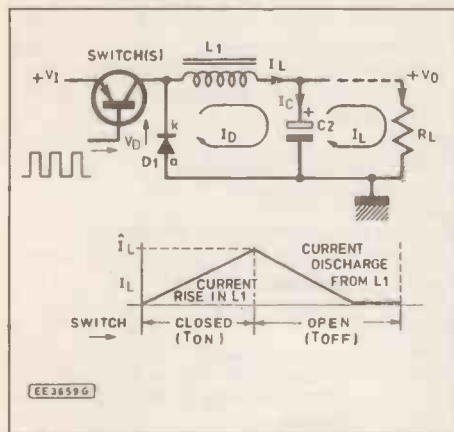

Fig.4. Operating cycle of the filter circuit showing the inductor current waveform.

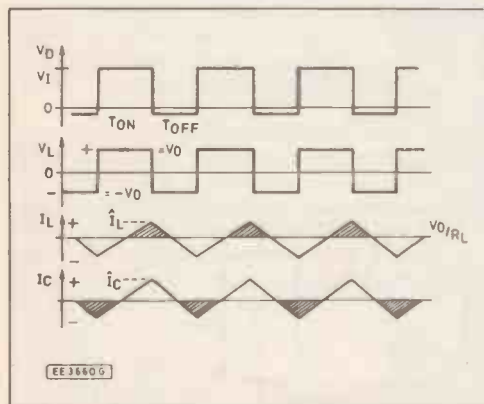
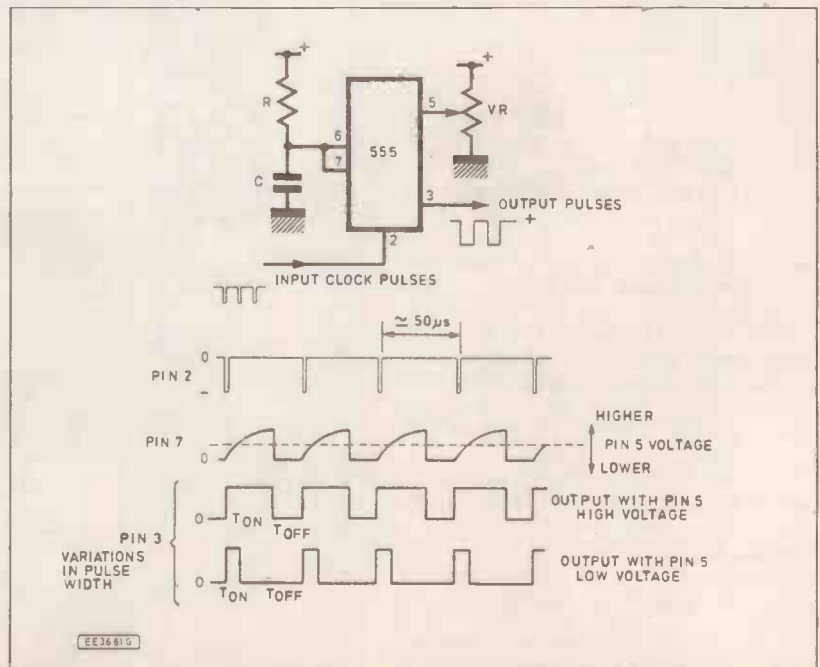

Fig.5. Idealised waveforms found at the various points in the filter network.

FILTER CIRCUIT

At first sight, the filter circuit may appear conventional but the presence of the diode D1 is unconventional and it seems as though it is going to be switched off all the time anyway, the anode (a) always being at zero potential. We can study the

Fig.6. Principle of the 555 timer used as a pulse width modulator (PWM) and the associated waveforms. Pin 3 waveforms are inverted before being applied to the switching transistor (TR1).



back e.m.f. inversion across the inductor allows current I_D to pass through the diode, this current being in the *same* direction inductor-wise as before but now decreasing.

Current which is over and above that required by the load is represented on the waveform for I_L by the cross-hatched area. This excess flows into the capacitor where it is stored until the load requirement demands it, the un-hatched current passing into the load.

When the inductor current is less than that needed by the load, the capacitor sheds some of its stored energy and provides the required additional current. The waveform for capacitor current I_C shows this provision as the cross-hatched area. If everything is properly proportioned, therefore, a steady supply of current is available for the loading.

FILTER COMPONENTS

The a.c. ripple frequency fed into the filter is obviously high. This gives an advantage over conventional 100Hz ripple-smoothing filters used in linear power systems in that the values of both L and C can be relatively small but still provide a high a.c. ripple reduction. The attenuation is, in fact, proportional to the reciprocal of $2\pi f^2 LC$ assuming that this is large compared to 1, hence the higher the switching rate the smaller the filter components may be.

The requirements of both the filter capacitor and the "flyback" diode are fairly critical in this kind of application. The value of the capacitor must be selected in conjunction with the value of the inductor so that the output ripple requirement is met; as an electrolytic will almost certainly be used, the Effective Series Resistance (ESR) and the self inductance are the important parameters.

For effective filtering, the ripple frequency must be very much lower than the frequency at which the series inductance becomes troublesome, and ideally the ESR must be less than the ratio of the specified ripple voltage to the ripple cur-

rent. Suitable capacitors are available and should be used in this position.

The diode used must be capable of carrying the peak inductor current; in addition, it must be able to recover from its conducting state to its blocking state in a very short space of time. If this does not happen, current from the switch could be passed to "earth" for part of the cycle, resulting in possibly a damaging loading on the switching device and overheating with loss of efficiency. A fast recovery diode must therefore be used.

There remains now only the problem of providing a suitable Pulse Width Modulating (PWM) signal to control the on-off periods of the switching device to begin getting our power unit into shape. This is achieved by the use of a simple 555 timer circuit.

MODULATING SIGNAL

If the electronic switch (S) depicted in Fig. 3 and Fig. 4 was on all the time, the input and output voltages would be identical. If the switch was off all the time, the output would be zero.

The actual output when the switch is alternately on and off is therefore clearly an average value somewhere between these two extremes; or, in an ideal world, the output is a function of the ratio of T_{ON} to T_{OFF} . That is, a function of the duty cycle of the switching waveform, or:

$$V_0 = V_L \frac{T_{ON}}{T_{ON} + T_{OFF}}$$

Ignoring any voltage drop across the filter, the average output voltage will be the same as that applied to the filter input. From this, it is clear that the output voltage can be varied by altering the duty cycle.

So, in theory at least, a 100 per cent variation in duty cycle will change the output voltage from zero to its maximum of V_L . This is not all; for if any *unwanted* change in the output occurs and this change can be fed back to modify the duty cycle ratio in the proper sense, the output can be stabilized at some desired

value, any deviation from that value being automatically corrected.

There are a number of methods of varying the duty cycle ratio of a rectangular pulse train. Some of these are highly sophisticated and provide almost complete control of the duty cycle over a 100 per cent variation. Our purpose is less exacting and a simple application using the familiar 555 timer gives us an effective PWM with a minimum of components and a duty cycle variation from about 20 per cent to 70 per cent.

The basic method is shown in Fig. 6. Here the 555 timer i.c. is used in conventional monostable mode but with a control voltage applied to pin 5.

In the monostable mode the output at pin 3 is "low" until a clock pulse is applied to pin 2. At that time the output goes "high" for a period determined (with control pin 5 disconnected) by the value of capacitor C and resistor R . Capacitor C charges through resistor R until it reaches two-thirds of the supply voltage, the timer then resets and C is discharged through pin 7.

If, however, pin 5 is returned to a positive voltage level, determined by the setting of the potentiometer V_R , the point at which the timer resets is altered. This means that the output at pin 3 is a positive-going pulse whose duration for a given C and R depends upon the potential at pin 5.

Notice that the *frequency* of the output wave is unaffected, this remaining the same as the frequency of the input clock pulses. What changes is simply the mark-space ratio or the duty cycle. It is possible to use *variable* frequency regulation in which the on time is fixed and regulation is achieved by increasing or decreasing the switching frequency, but such systems lead to difficult filtering problems.

If the variable duty cycle waveform is applied to act as the control parameter of the switching regulator of Fig. 4, then the voltage will be controllable over a wide range and provide an adjustable and stabilised output.

PRACTICAL CIRCUIT

The design aim at the beginning of this project was to have a power supply adjustable over a range of about 5V to 15V which regulated well with a maximum current output of about 5A. This was a tall order for a system based on discretes and a simplified circuitry which would be easy for home construction (and to set up) without critical adjustments.

The problem was compounded by the requirement of a voltage output range which led to a compromise over the values of certain components, particularly those in the filter section. With the circuit values chosen, the system is optimized at about 5V where good regulation up to the design current of 5A is obtained.

There is a slight deterioration as the voltage rises and the current limit (with tight regulation) is about 3A at the 15V end of the scale. This was accepted as a small price to pay for having the wide range of voltage output, and unless a load situation arises which takes a rapidly fluctuating current from some low value up to beyond 3A at the 15V point, the performance of the unit is quite satisfactory.

CIRCUIT DESCRIPTION

The complete circuit diagram for the Switch-Mode Power Supply is shown in

Early prototype version of the circuit board showing the filter coil mounting clamp and the two finned heatsinks.

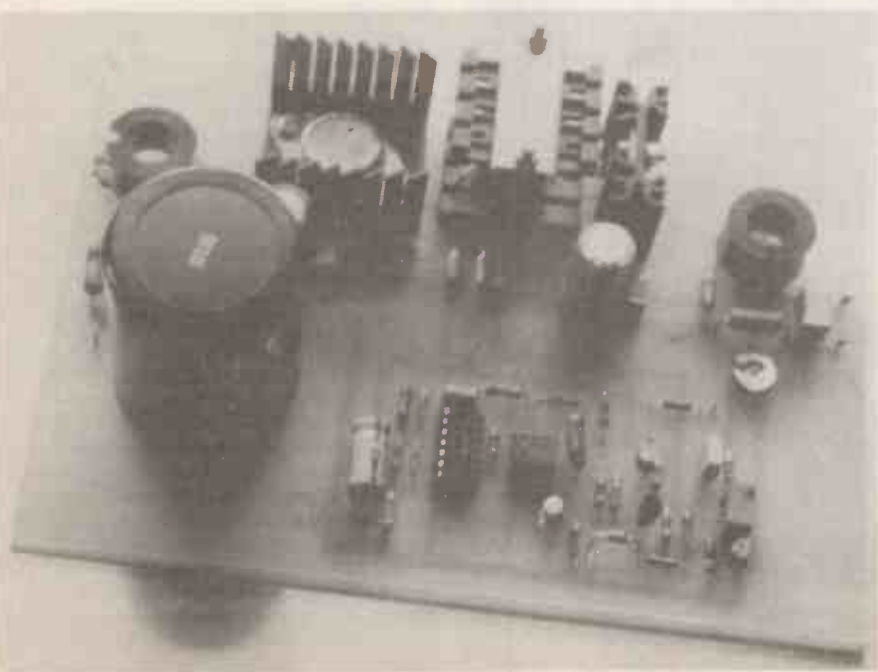

Fig. 7. Dealing first with the control side of things, the clock pulses are generated by IC1, a simple CMOS astable using a 4001B quad NOR gate i.c. Three of the gates are used, the first pair, IC1a, IC1b, generating a series of positive pulses at a frequency of about 20kHz, with the third gate, IC1c, acting simply as an inverter to provide negative-going triggers to pin 2 of IC2, the 555 monostable.

The arrival of a pulse sends the output at IC2 pin 3 high and the timing capacitor C9 begins to charge through resistor R10. When the voltage across C9 reaches a level determined by the potential on pin 5, pin 3 goes low and C9 discharges through pin 7. The cycle repeats on the arrival of the following trigger pulse.

In this way, the period between the pulses is the same as that of the clock while the actual pulse width is fixed by the charge rate of capacitor C9 and the voltage on control pin 5. With C9 and R10 constant, the charge rate is constant and the pulse width at pin 3 increases as the potential on pin 5 increases. This, then, is our pulse width modulator.

The actual control of the level at pin 5 is accomplished by transistor TR2 whose base (b) is fed from the potential divider chain of resistor R20 preset VR1 and resistor R21 connected directly across the output terminals. As the base potential rises, the voltage at the collector and on IC2 pin 5 falls, and conversely. Hence the duty cycle at IC2 pin 3 is varied and the output voltage which is controlled by the duty cycle value becomes adjustable by the use of preset VR1.

Regulation is also controlled by this method. The controlling pulses from IC2 pin 3 are fed, via resistors R14 and R15, to the base of transistor TR4 where, after inversion, they are passed to the base of the Darlington switching transistor TR1.

The MJ2501 is a *pnp* power Darlington which simplified things a little from the assembly point of view although there is a small sacrifice in switching and saturation losses. An *nnp* Darlington MJ3001 was tried originally, fed directly from pin 3 of the 555 but the performance was inferior to the present arrangement because of the difficulty of getting sufficient drive.

Now, for any particular setting of preset VR1, should the output voltage decrease for any reason, the voltage on the slider of VR1 decreases proportionally and backs off transistor TR2. The control voltage at pin 5 consequently increases, the ON time of TR1 increases, and the output voltage rises, compensating for the original fall. The same correcting action takes place when the output voltage tends to rise, the ON time of TR1 decreasing.

What in effect happens is that the system stabilizes in such a way that the slider of potentiometer VR1 is maintained at a constant level. When the slider potential moves towards resistor R20 the output voltage falls to keep the slider at its original level. When the slider potential moves towards R21 the output voltage rises to maintain the same state of equilibrium.

Transistor TR2 needs to have a very high h_{fe} , which is why a BC109C is specified. This should have a h_{fe} of at least 500, higher if a selection can be made.

INTERFERENCE

The operation of the switching system and the filter network has already been explained. Because of the high frequency of operation, there can be considerable r.f. radiation from this part of the circuit and for that reason those components involved, shown in the broken lines on the circuit diagram, are screened under a diecast aluminium box which eliminates most of the RFI (radio frequency interference).

The inductors L1 and L3, nominal 15 μ H coils, are additional suppressors preventing interference getting out of the circuit along the connecting wires.

PROTECTION

Some sort of protection is needed against excessive load currents or short-circuited output conditions. The fuse at the input to the switching circuit, rated at 10A, provides some protection, but fuses even of the fast-blow sort sometimes prove too slow to prevent damage to semiconductor devices. Here the fuse is used as a back up to the protection afforded by thyristor CSR1 aided and abetted by transistor TR3.

Resistor R22 is a current sensor which develops the triggering voltage (nominally 0.8V) for the thyristor, CSR1, when the output current exceeds 8A. When the thyristor triggers into conduction it presents a virtual short-circuit across Zener diode D4 (which has held the base voltage of the *pnp* transistor TR3 at a cutoff level of 3.3V) and so pulls the base down sufficiently to switch TR3 on. This action brings pin 3 of IC2 down to near zero and shuts off the drive to the switching transistor TR1.

The circuit can be reset by momentarily switching the unit off. Those who wish to do so might incorporate a reset switch (of suitable rating) in the positive lead between R1 and L1 or in place of the 10A fuse. This is momentarily opened to reset the circuit after shut-down.

CONSTRUCTION

Construction of this project is relatively easy as all the parts, excepting the mains transformer and bridge rectifier, are assembled on a single printed circuit board. This board is available from the EE PCB Service, code EE796.

There are a few preliminaries to be seen

Fig. 7. Complete circuit diagram for the Switch-Mode Power Supply. The area within the dotted lines generates considerable r.f. radiation and is screened from the rest of the circuit under a diecast aluminium box, see photographs.

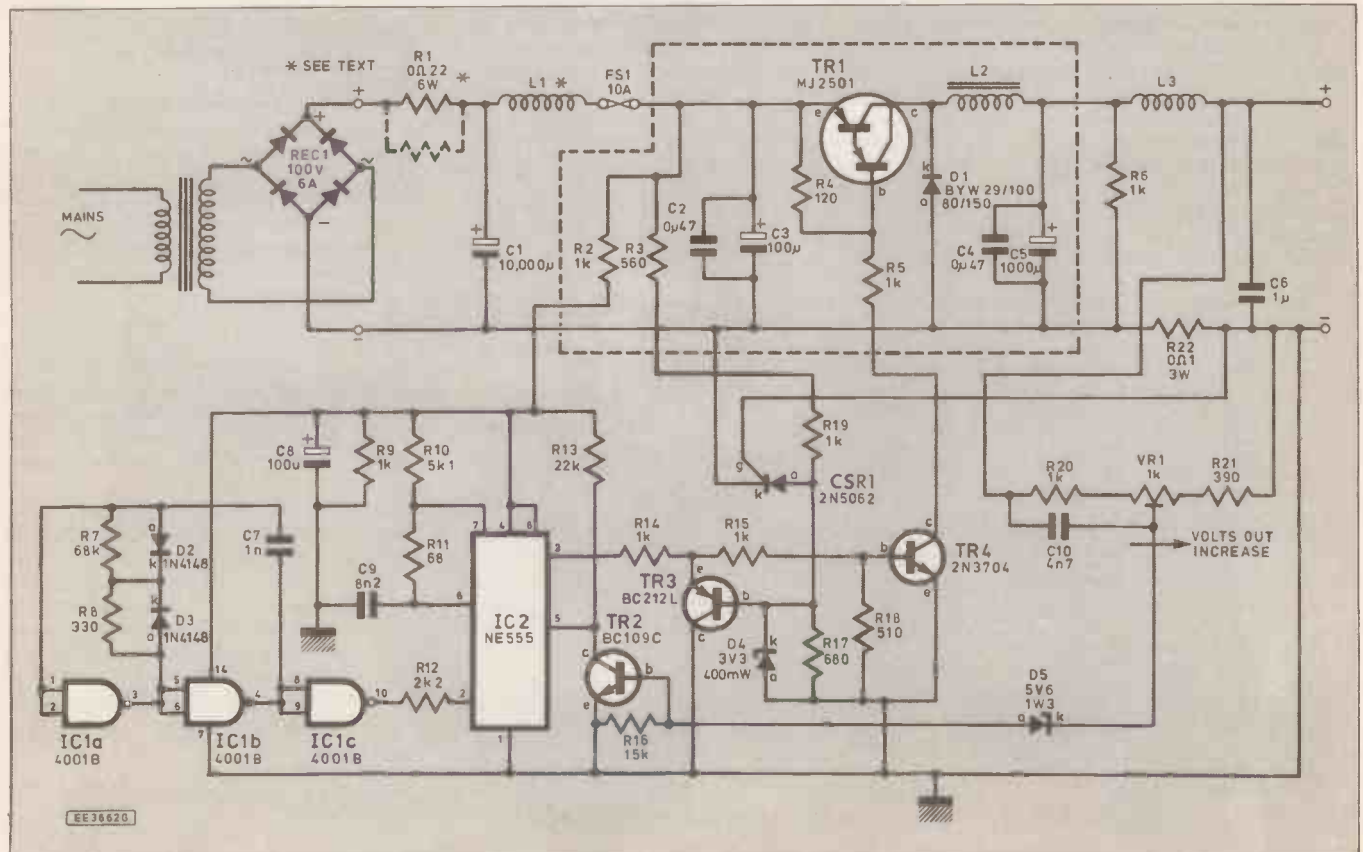

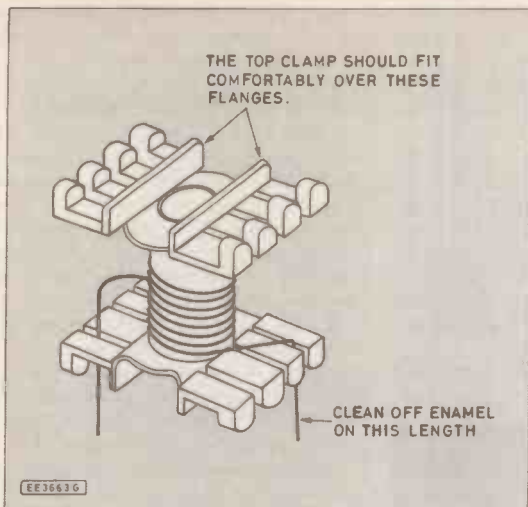
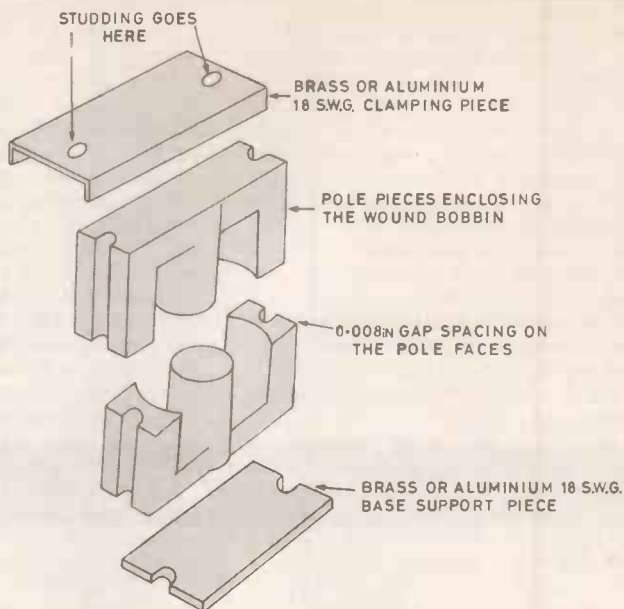

Fig. 8 (above). The wound bobbin for the filter inductor L2 showing the coil ends positioned for connecting to the p.c.b. foil pads.

Fig. 9 (right). Exploded view showing the mounting method for inductor coil L2. There has to be a gap of 0.008in. between the two E-cores and this is achieved



by using two layers of drafting tape, paper or layers of Sellotape. Note the "ali" or brass clamping bar and base plate.

to before the construction can begin; these are the winding of inductors L1, L2, L3 and the mounting details of the switching transistor TR1 and the flyback diode D1 on small heatsinks which attach directly to the board. Large heatsinks are not required as the dissipations in the Darlington switch and the diode are very small.

COIL WINDING

Inductors L1 and L3 are simple RFI suppressor coils and are not critical in winding. They are nominally of 15 μ H inductance and are wound with 28-turns of 20s.w.g. enamelled wire on DT2534 bobbins.

Wind the wire on neatly in layers and bring the ends out *between* the pins on each side of the bobbin. These pins are used to hold the coils on the board; snip off the odd pin on that side of the bobbin which has three pins. The wire ends, suitably cleaned of enamel, then go through the board along with the pins and are soldered into place where indicated.

Coil L2 has an inductance of about 170 μ H and is wound on a Ferroxcube FX3720 bobbin which is supplied with two E-cores in grade 3C8 material. Great

care must be exercised with these core pieces as the material is as brittle as glass and easily broken by careless handling and assembly.

Wind the bobbin with 24-turns of 18s.w.g. enamelled wire, keeping it neatly in layers (there are about 1½ layers involved) and bring out the wire ends down through the bobbin slots in the positions shown in Fig. 8. These coil ends, suitably cleaned of enamel, are later pushed through the "D" holes on he board and soldered to the foil. Make sure that the winding is tight and when completed, tape it to prevent any possibility of the coil vibrating or "singing" as the current varies.

There has to be a gap of about 0.008in. in the magnetic circuit and this is best introduced by sticking a double thickness of ordinary drafting tape to the pole faces of one of the E-cores. You can use paper of similar thickness but unless you stick it in some way to the faces it is difficult to keep it in position when assembling the cores into the bobbin and bolting it down to the board. Trim the paper to the shape of the faces with a sharp craft knife.

When the two E-cores are assembled in the bobbin, the inductor is mounted on the board by M2 or 6BA brass studding (or any non-magnetic screws of suitable length) by way of the holes "C-C". A clamping bar of aluminium or brass is needed across the top of the assembly to ensure that the clamping force is uniformly distributed over the cross-section of the outer limbs and another at the bottom, though this can be a simple flat strip of brass or aluminium. The exploded view of Fig. 9 shows the method.

Tighten the upper nuts firmly but do not overtighten – the ferrite material, as mentioned above, breaks easily. If you break a piece, replace it; do not try to use the broken pieces or glue them together, the magnetic circuit properties will be affected.

COMPLETING THE BOARD

The printed board component layout and full size copper foil master pattern is shown in Fig. 10. The assembly of this, used in conjunction with the circuit diagram, should give no problems.

The remaining "big" parts, aside from

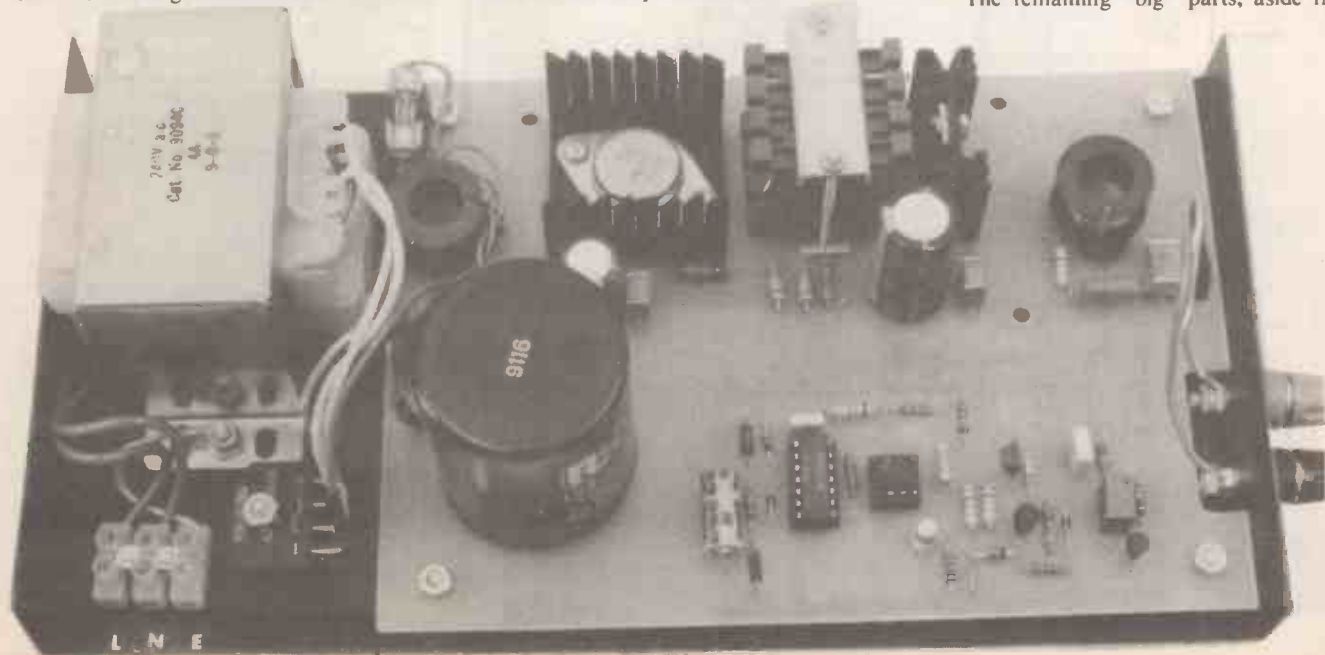

the three inductors already covered, are the switching transistor TR1 and the flyback diode D1. These are mounted on small heatsinks in the positions shown in Fig. 10.

Transistor TR1 together with the twisted vane heatsink, which is already drilled to accept the TO3 pin configuration, are bolted to the board at holes "B-B" with 6BA screws. Use fibre or brass washers between the sink and the board to keep the sink about 2mm clear of the board surface.

The right-hand "B" hole is also the collector connection and contact with the underside board copper foil must be ensured, use washers on the foil side under the nut. The base and emitter pins of the transistor go through the board holes

where shown and are soldered to the foil.

Diode D1 is also mounted on a small heatsink so that its two pins go through to the appropriate foil points and the sink itself, which has solderable pins, is mounted vertically and fitted to the holes "E-E".

All the small components can now be fitted in the positions indicated, taking the usual care where tracks are close together to avoid solder bridges. Capacitor C1 will only fit to the board layout if it is the type specified in the parts list. The five tag holes should be drilled out 2mm and the three unused positions should be left floating as the diagram indicates.

You can, of course, use an alternative type electrolytic capacitor if you wish

but you will have to adjust the mounting position accordingly. Any alternative must be rated at least 40V working and have minimum ripple current rating of 5A. Capacitors greater than 10,000µF are OK and may be used in this position.

Capacitors C3 and C5 must be low ESR types, but C8 is an "ordinary" electrolytic. Resistor R1 is shown as two 0.47ohms 3W types "wired" in parallel, but a single 0.22ohms resistor of 6W rating may be used instead. Resistors R1 and R22 should be mounted 3mm clear of the board.

As TR1 and D1 are not isolated from their heatsinks, these sinks must NOT touch the diecast screening box when it is finally fitted over them. Check that this is so, though if the hole positions are correctly made, there is no danger of this.

The screening box contacts, by way of its two lower fixing screws at points "A", the common negative line of the supply which effectually Earths it. Don't fit the box until the unit has been finally tested.

You don't have to, but it is convenient to put solder pins at the input and output terminations; it makes disconnection easier if this becomes necessary when fitting the unit into a case.

POWER SUPPLY

The input to the board from the bridge rectifier, Rec. 1, needs to be 28V to 30V d.c. if the output range of 5V to 15V is to be achieved. This means that the a.c. input to the rectifier bridge should be in the range of 20V to 22V r.m.s. Unless you have a transformer made or wind one yourself, it is unlikely that you will find a 22V secondary, but a 20V type is quite satisfactory.

The average rectifier current is given by V_{010}/V_1 and this works out, taking the highest voltage output as 15V at 3A, at $15 \times 3/30 = 23.15A$. Hence we could just get away with a 50VA transformer. However, assuming a 70 per cent efficiency we can take this as 3A, and this calls for a 80VA transformer and a 6A rectifier to be on the side of "belt and braces".

Transformers are readily available with 20V secondaries and of 80VA rating, both standard and toroidal. Two separate secondaries are commonly provided and these can be paralleled to supply the total 3A current required, which is only 1.5A per winding. On the prototype a 100VA transformer, which was unnecessarily big, but because it happened to be standing on the shelf, was used. If you happen to have anything like this, by all means use it.

A bridge doesn't have to be used; if you have a centre-tapped secondary, 20V-0V-20V, for instance rated at 3A (or more) use a biphasic circuit instead of a bridge. The circuit is shown in Fig. 11. The diodes can be 6A individual types.

TESTING

A unit can be tested by hooking the transformer and bridge rectifier temporarily on to the input terminals; neither the board nor these components need be mounted on any sort of chassis. Switch on and check that you have 28V to 30V at the rectifier output, about 9V across capacitor C8 and something at the output terminals. If there is no output of any sort, the pulse generator IC1 probably isn't working and TR1 is shut down.

If all seems well up to this point, put some sort of load which draws, say, 1A on average across the output terminals i.e. a "watty" resistor of perhaps 10 to 15 ohms.

COMPONENTS

Resistors

R1	0Ω22 6W (or two off 0Ω47 3W in parallel)
R2, R19	1k 0.5W (2 off)
R3	560
R4	120
R5, R6, R9, R14,	
R15, R20	1k (6 off)
R7	68k
R8	330
R10	5k1
R11	68
R12	2k2
R13	22k
R16	15k
R17	680
R18	510
R21	390
R22	0Ω1 3W

All 0.25W 5% carbon, except where indicated.

Potentiometer

VR1	1k 25-turn ceramic 3/8in. square preset, 0.5W.
-----	--

Capacitors

C1	10,000µ. radial elect., 40V. Min. 5A ripple
C2, C4	0µ47 polyester layer, 100V 5% (2 off)
C3	100µ. radial elect., 35V Low ESR
C5	1000µ. radial elect., 25V Low ESR
C6	1µ. polyester layer, 100V 5%
C7	1n polycarbonate, 100V 5%
C8	100µ. axial elect., 25V
C9	8n2 polycarbonate, 100V 5%
C10	4n7 polycarbonate, 100V 5%

Semiconductor

D1	BYW29/100 or BYW80/150 8A fast recovery rectifier diode, 150V
D2, D3	1N4148 signal diode (2 off)
D4	3V3 400mW Zener diode
D5	5V6 1W3 Zener diode
TR1	MJ2501 pnp Darlington power transistor
TR2	BC109C ($h_{fe} > 500$) npn silicon transistor
TR3	BC212L pnp silicon transistor
TR4	2N3704 npn silicon transistor
IC1	4001B quad 2-input NOR gate
IC2	NE555 timer
REC.1	100V 6A bridge rectifier
CSR1	2N5062 100V 225mA thyristor

Miscellaneous

T1	80VA mains transformer, with 20V secondary winding (see text).
L1, L3	15µH suppression coil; 28-turns 20 s.w.g. enamelled wire on DT2534 bobbin (2 off) - see text.
L2	170µH filter coil; 24-turns 18 s.w.g. enamelled wire on 50W Ferroxcube FX 3720 bobbin, with two, grade 3C8 material, E-cores - see text.

Diecast screening box, size 114mm x 64mm x 55mm; 8-pin d.i.l. socket; 14-pin d.i.l. socket; twisted-vane heatsink, with TO3 drilled outline; vertical mounting solderable heatsink, drilled for TO220 outline; 1oz. 18 s.w.g. enamelled wire; 1oz. 20 s.w.g. enamelled wire; 6in. length brass M2 (or 6BA) studding; connecting wire; solder pins; solder etc.

Printed circuit board available from the *EE PCB Service*, code EE796.

See
SHOP
TALK
Page

Approx cost
guidance only

£40

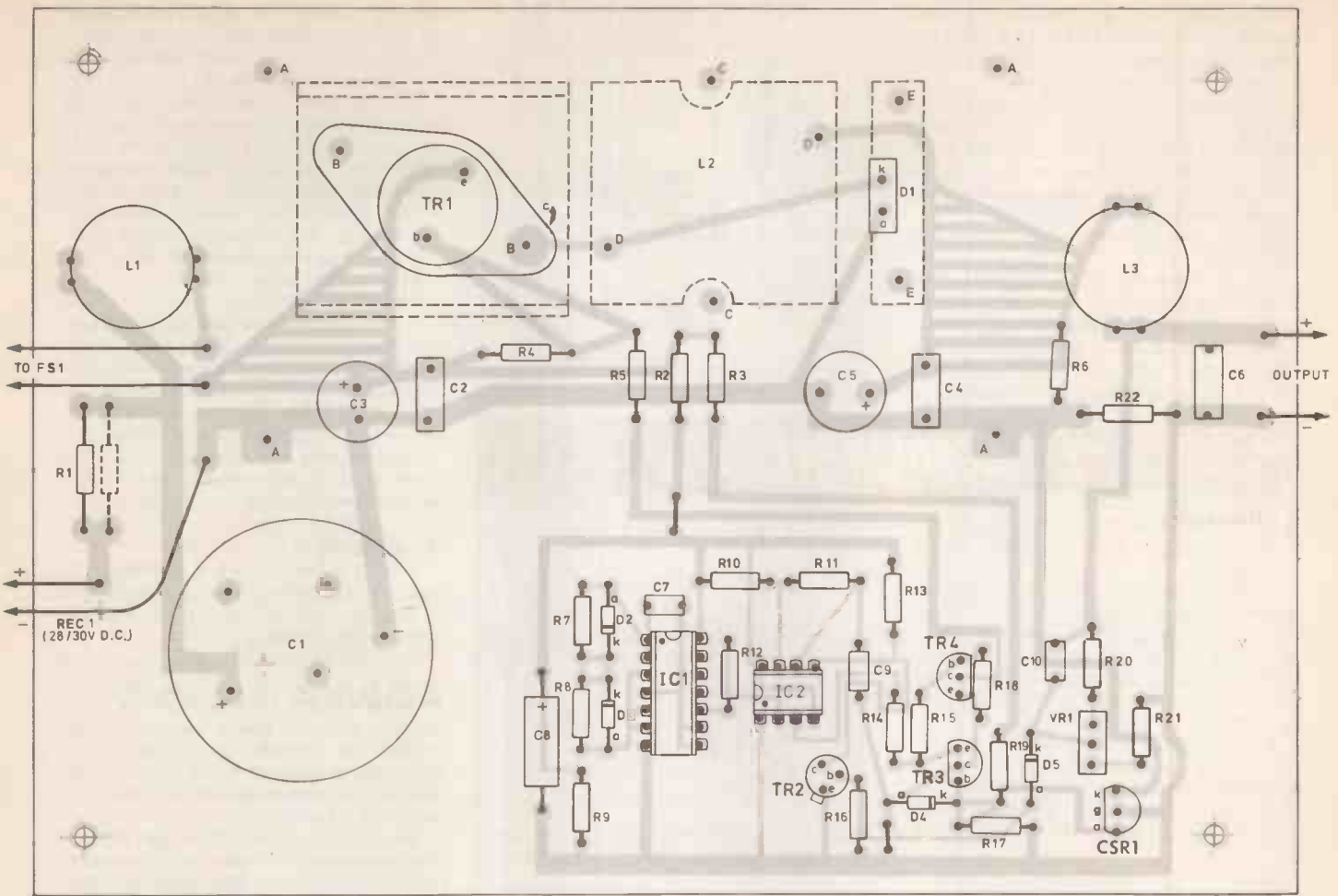
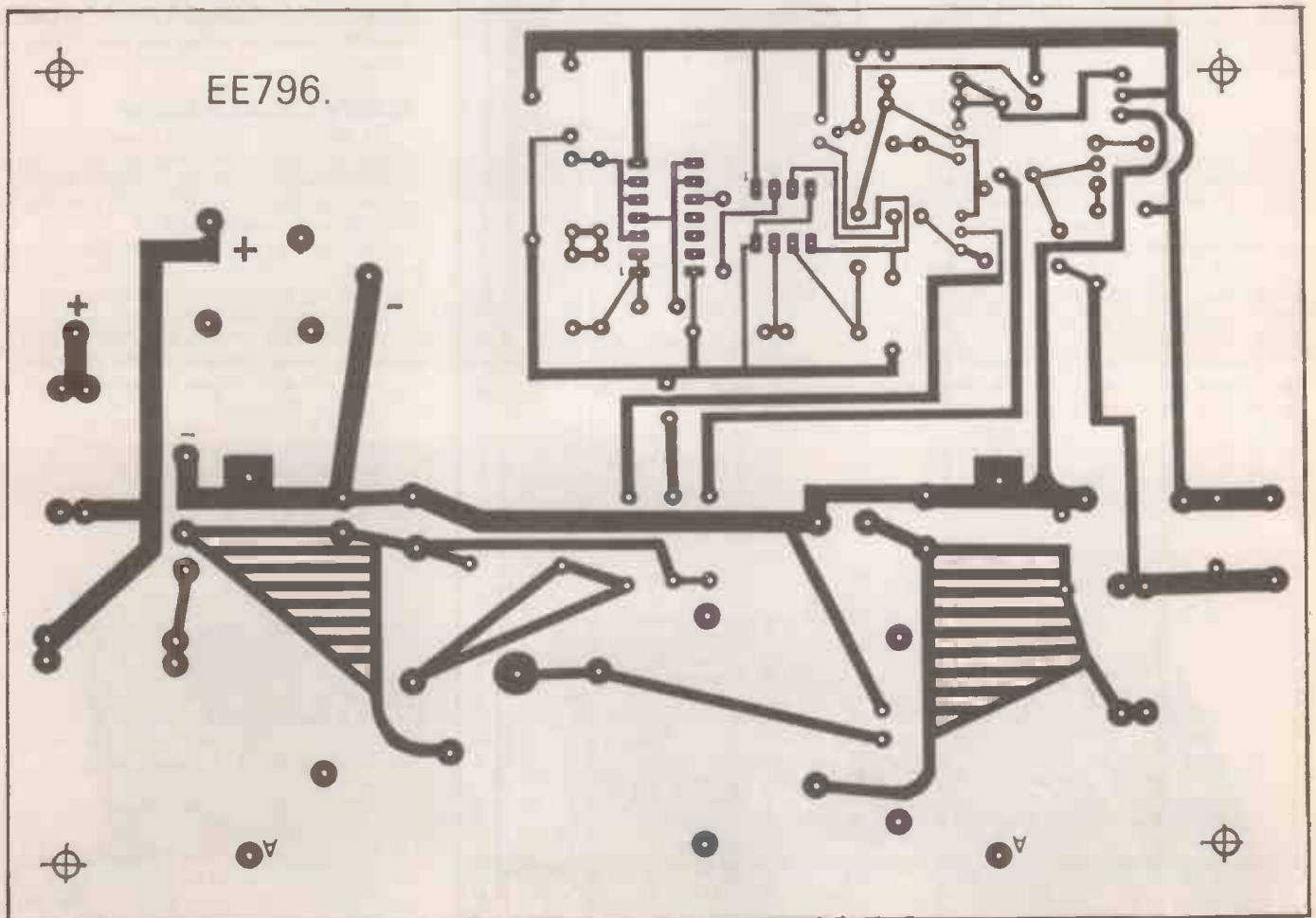

Fig. 10. Complete p.c.b. layout and wiring details for the Switch-Mode Power Supply



Now adjust preset VR1 either way to check that you get a range of 5V to 15V; you may find you can actually go a bit beyond these limits but this is not of importance.

The inductor L2 should not "sing", if it does you may need a fraction more tightness on the studding nuts holding it in place, but do this with *extreme* care. If you experience a short "buzz" at some particular point along the adjustment of VR1, ignore it; it is probably a local resonance effect.

Check that nothing is getting hot. The Darlington transistor TR1 will get *slightly* warm, particularly at higher load currents, as will R1 and R22, but otherwise there should be contentment. These two resistors should stand 3mm clear of the board.

If you have a frequency meter of any sort, check at pin 10 of IC1 to see that the frequency is between 20kHz to 25kHz; this might seem a big variation but the design works over this range. The frequency can be increased by reducing the value of resistor R7 or decreased by increasing it.

Although the design target was 20kHz to 22kHz, tolerance around IC1 give a spread but this is not critical in any way; three prototype models gave figures of 21.7kHz, 23.5kHz and (the last one) 22.5kHz respectively. There is no point in calling for tight tolerance components here.

Regulation curves for three typical output voltage levels are shown in Fig. 12; these were taken from the final prototype. The output impedance is about 0.02 ohm at the 5V end and 0.1ohm at the 15V end of the range.

MODIFICATIONS

Strictly, a switch-mode p.s.u. can be precisely designed for a particular output voltage at some stated current; if that design voltage is altered by some means, the performance deteriorates. This is why commercial units generally have fixed outputs. This project has been called a DIY design as it is open to certain modifications to suit particular whims.

Some constructors might not like the idea of the control potentiometer VR1 being mounted on the board and so, when the unit is boxed up, inaccessible to adjustment. The control was actually mounted where it is in anticipation that the unit might be used at a fixed voltage output for a particular purpose.

If, however, continuous variation is required, this preset can be omitted from the board and three wires taken from the

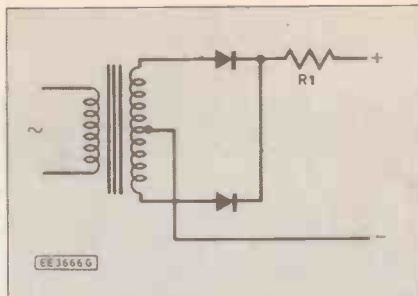

Fig. 11. Alternative rectifier circuit diagram to suit centre-tapped transformers.

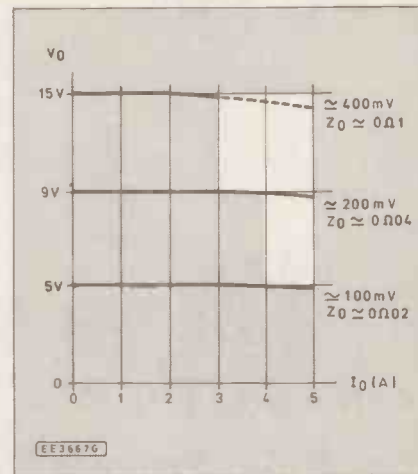

Fig. 12. Resolution curve for three typical output voltages versus load current.

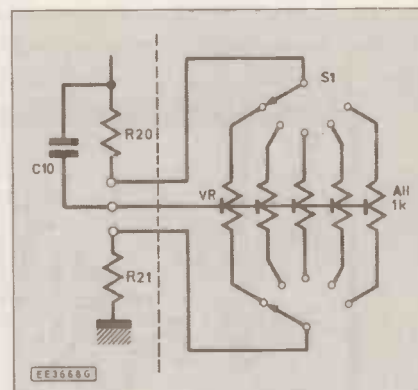

Fig. 13. Method of switching a number of fixed output voltages using a two-pole rotary switch and five preset potentiometers.

relevant board points up to a conventional 1k rotary potentiometer mounted on a front panel, along with any metering. Only light gauge wire is needed.

Alternatively, you might like to have distinct switched positions giving outputs of, say, 5V, 9V, 10V, 12V and 15V. An external 2-pole 5-way switch will then be needed and the circuit shown in Fig. 13 built up on a small board. This board can be mounted on the rear of the front panel next to the "range" switch or even possibly directly on the rear of the switch.

The wiper contacts of the presets should be "commoned" together and a lead taken from this point and soldered to the centre copper pad on the main p.c.b. which is earmarked for VR1. The two outer pads take leads from the two pole contacts (tags) of the range switch. The five presets, mounted on the small "range" board, can now be adjusted in turn to give the five voltage ranges desired.

CASE

A front panel has been talked about but nothing practical has been mentioned. This is because the casing of the unit has been left to individual choice.

As can be seen from the photographs, the board is spaced off a sheet of aluminium forming a base "chassis" using 6mm spacers, and the mains transformer and rectifier are mounted on the sheet at the input end. A case can be fabricated around this chassis without too much difficulty (or one might be bought).

On the front panel of the selected case can be mounted the main On-Off switch, a neon indicator lamp, the "volts out" control (or switch system) and the output terminals. Also, the fuse and a voltmeter (0-15V) and an ammeter (0-5A), or a switched combination of these last two items, can be included to produce a neat and versatile instrument.

CONCLUSION

One final observation: It is possible, although I couldn't reproduce the effect on the three models made, that a switch-mode power system may oscillate or be unstable on open or very light loads.

This problem, if it arises, can usually be cured by drawing a minimum current at all times (or by elaborate internal loading circuitry which operates when the regulator is off). Connecting a 47ohm 6W resistor across the output terminals will clear the trouble, although I think it is unlikely to occur in this design. □



MAKING YOUR OWN P.C.B.s



ALAN WINSTANLEY

It's easy if you have the right chemistry

Part Two: Ultra-Violet Processing Techniques

AS WE mentioned last month, applying the "original" etch-resist directly to the copper foil prior to etching is fine for quicker one-off printed circuit boards (p.c.b.s), but there is the drawback of actually having to destroy the etch-resist after etching, in order to reveal the copper tracks underneath. With more complex circuits, having to remove the transfers after taking all that time to lay them down in the first place, is wasteful.

In many circumstances this might not be a problem, but if you are at all keen on the subject and a little more experienced in circuit design and assembly, you may well wish to make another board or perhaps modify the circuit (and probably the p.c.b. layout) at a later date. It then becomes rather a chore having to re-apply those etch-resist transfers all over again.

Sensitive Approach

Fortunately it is possible to produce printed circuit boards using a readily available light-sensitive process. This permits you to design the copper track layout on paper at leisure, changing it around at will before finally committing it to etching.

This more advanced system uses an etch-resist coating on the copper foil of the p.c.b. which is sensitive to ultra-violet light (UV). Basically, the p.c.b. artwork "positive" is translated onto *clear* film which has the design of the copper track layout printed onto it, with black areas representing the copper conductors – just like the artwork shown in the published design.

The artwork film "master" is then placed against the UV sensitive coating of the blank board, and UV light is shone through the positive master onto the etch resist coating. The board is exposed to UV light for a period of up to 20 minutes or so.

Afterwards, the exposed board is processed with a readily-available developer which will wash away all the etch-resist that was exposed to UV light. Hence, those areas of resist which were masked from the UV light by the artwork will remain on the board.

The result is a perfect reproduction of your artwork in etch-resistant ink on your p.c.b., which can then be etched as normal. What's more, you can keep the artwork for re-use at a later date!

It should be noted that the etch-resist is sensitive to ultra-violet light only, and processing indoors in a subdued light should not cause any problems. It isn't normally necessary to operate in a darkroom.

Normal sunlight, of course, contains a proportion of UV which may be enough to turn the etch-resist. Indoors, though, ordinary window glass generally filters out some of the UV content of

sunlight, and the author has never experienced any difficulties of daylight interfering with end results.

This system may require some initial experimentation to familiarise oneself with exposure times, chemical strengths etc., but it is much more convenient in many respects, especially if you are involved with designing/prototyping as well as routine project building. Once you have got the hang of it, you will find it much simpler, more accurate and more enjoyable to create p.c.b. artwork on a film, changing it as required, rather than scratching away on a piece of copper clad board! It's certainly the best way to produce more complicated boards.

To illustrate a typical method of producing a single-sided printed circuit board, the methods of creating artwork and utilising the UV system will be now described, and later we will look at means of designing your own artwork.

Producing A Masterpiece

The initial step involves the preparation of the master artwork. If you are copying artwork from a magazine article, half of the work (i.e. designing the track layout itself) is already done for you, and all you need to do is reproduce the given copper track layout onto a suitable medium.

Polyester drafting film is generally used, which is translucent white and quite strong. Other films can be used such as acetate or overhead-projector film but polyester is better able to withstand the rigours of handling whereas other types may tear easily. It can be bought in A4 sized sheets.

In order to copy existing artwork onto film, cut some drafting film to size (allowing plenty of room as a border) and place it over the artwork to be copied, perhaps Sellotaping it in place over the page.

Next, mark the outline of the board onto the film and then lay down the positions of the copper pads to act as a reference, just as we did in the "direct etch" method last month. Again, rub-down dry transfers can be used – etch-resist transfers are adequate (which are say 10 microns thick).

You may occasionally see precision artwork transfers available which are thicker (25 microns). These thicker transfers are preferable because they are less likely to let UV light through, but perfectly acceptable results have been obtained using standard etch-resist transfers.

Continue to copy the artwork by filling in the routes of the copper conductors, using the same technique (tape or special ink pen) described last month. Make sure that lines do not inadvertently



Photo 1. Materials for preparing boards using the ultra-violet system: positive artwork, UV aerosol resist (2 types shown), developer, Dalo "Red" Pen (opaque to UV), copper clad board and pre-coated board.



Photo 3. Aligning the sensitive p.c.b. with the artwork, on an ultra-violet light unit. The EE UV Exposure Timer, to be described next month, is adjacent.

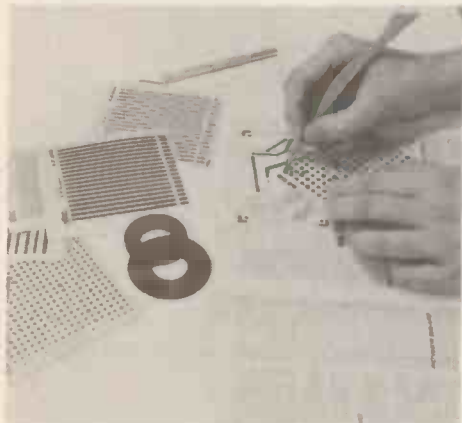

Photo 2. Copying artwork from the project details onto polyester film. Note the crepe paper tape which can be used to lay down lines of various widths.



Photo 4. Developing the exposed p.c.b. – Caustic Soda solution can be used (see text) or a proprietary developer may be employed for more consistent results.

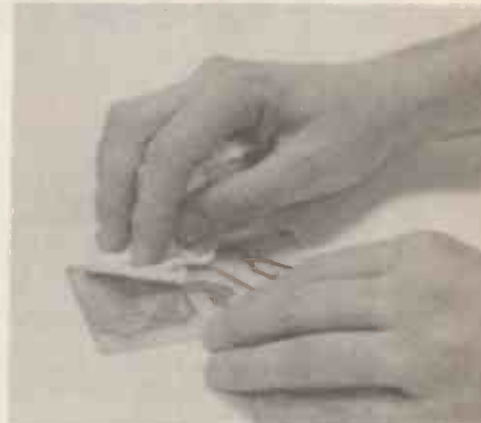

Photo 5. After developing and etching, the etch-resist can be removed with acetone (nail varnish remover). The board can now be drilled.

touch each other, or this will result in short-circuits on the finished board.

Some boards may have areas of copper which form large "islands" on the copper track layout. To copy these onto your artwork, draw the outline of the area in tape or dry transfer lines, and then fill in the middle with either wide dry transfer lines cut to size or use two coats of matt black enamel paint applied with a fine brush, and allow to dry.

Occasionally you may make an error on the artwork, and these can be corrected by scraping off the transfer with a scalpel blade. Larger areas of track can be lifted off by applying Sellotape, pressing down firmly onto the offending artwork, and then lifting off sharply. *It is extremely important that ALL traces of incorrect transfers etc. are removed, or these will be reproduced on the finished board.*

Crepe Tape

One alternative to rub-down transfers which is preferred by many designers is the use of crepe-paper tapes. They are much thicker (100 microns plus) than dry transfers and are completely opaque. Adhesive circles and lines are available on a reel and these are simply stuck down onto the film as required.

The lines particularly can be more convenient than transfers because you can simply follow the original artwork like following a map, unwinding from the reel and sticking it down onto the film as you go along – though it can be fiddly on dense or complicated boards. Cut the tape from the reel using a scalpel whilst attempting not to cut through the film, lifting off any excess tape from the drafting film. You will still require transfer film decals for dual-in-line pads, edge connectors etc., but crepe tapes lend themselves especially to designing your own artwork.

Having reproduced the artwork onto polyester film, the next step is to label the artwork clearly, so that you know which side is the copper foil layout. It is not difficult to expose the board back to front! Use an adhesive label and mark clearly "This side copper track view", plus the project title. The other side of the artwork

would represent an X-Ray of the copper layout, seen from the component side of the board.

On Board

The next step is to prepare the UV sensitive board itself. There are two choices available in this respect. Either buy "pre-sensitised" copper-clad board, or apply the light-sensitive coating yourself.

Pre-sensitised board is available in standard sizes just like plain copper-clad board, and the manufacturer treats the copper with a UV sensitive etch-resist ink and generally protects this with a peel-off paper sheet, see Fig. 1. It is more convenient to purchase pre-sensitised boards which are then cut to the required size, but **DO NOT** remove the protective film until you are ready to expose the board to ultra-violet light.

Alternatively you can try to apply the sensitive etch-resist ink yourself, and special positive-working aerosols are available for this purpose. In this case, cut the circuit board from standard plain copper-clad board, file the edges and clean up the copper with an abrasive block, ensuring that the board is then completely clean and grease-free. Often, a domestic detergent is also used, in order to ensure that no greasy marks remain on the board, which must be "wetable" to accept the etch-resist lacquer.

The use of aerosol etch-resist undoubtedly requires some initial trial and error. From experience, it can be difficult to apply a

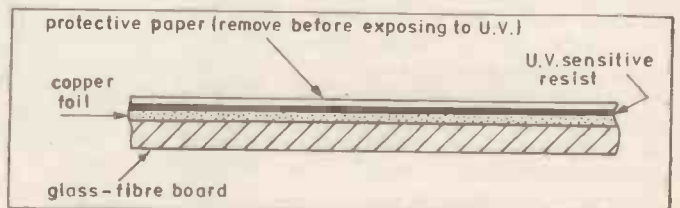

Fig. 1. A cross-section of a single-sided p.c.b. which has been coated with an ultra-violet light resistant lacquer or "resist".

coating of uniform thickness on the copper, depending on the quality and uniformity of the aerosol spray cone. Sometimes the wet ink which is sprayed on to a horizontal board can spread out sideways, which results in a reasonably-uniform layer in the middle of the board, but an excessively thick border of ink around the edges of the board. In this case, too much spray has probably been applied, and this will require a longer UV exposure period (see later).

Airborne dust particles are another hazard, as any impurities that settle on the ink coating during drying results in unwanted reproduction in the etch-resist.

After spraying on the etch-resist, it can be left to dry in subdued light at room temperature which could take up to 24 hours but can be accelerated by warming the board in a low oven (not a fan-assisted type) at about 70 degrees maximum. Do not be tempted to use a hair drier, for instance, as this will simply blow dust onto the board and also create unevenness in the lacquer.

Exposure Time

So having prepared a board with the UV sensitive etch-resist lacquer, the next stage is to expose the board to ultra-violet light through the positive artwork, see Fig. 2. For this, a special UV light box is used which contain two or more small fluorescent UV tubes. More expensive versions include a timer so that the light source switches off after a preset period.

The artwork is placed down onto the UV light box so that the "Copper Track View" of the artwork is downwards, towards the light source. Then remove the protective paper (if any) of the sensitised board and place this, etch-resist side down, onto the artwork, carefully lining it up on the artwork. Double-check you have got everything the right way round so that the artwork is not back to front, then close up the UV light box and switch on.

The exposure time depends on the following factors:-

1. The thickness of the etch-resist coating: Pre-sensitised boards will generally not have as thick a coating as etch-resist applied by an aerosol.
2. Whether the drafting film is clear or translucent: Polyester drafting film may reduce the UV light getting through to the etch-resist, so longer exposure may be necessary.
3. The UV content and power output of the UV tubes (itself related to how far away the tubes are from the board).

When exposing the board to ultra-violet light, we are attempting to "turn" the etch-resist throughout the depth of the layer of the ink. It takes time for UV to penetrate all the way through the etch-resist, so a thicker coating of sprayed-on resist will require a longer period of UV exposure. Using some scraps of board, it is worth experimenting with exposure times to optimise the UV time period.

Note that UV light can be *harmful to the eyes* and it is important that the lid of the UV light box is kept firmly closed when the light source is switched on. A UV Exposure Timer construction project, which permits you to set and forget the UV light source so that you can pay attention to other tasks, will be described next month.

Rule-Of-Thumb

As a rule of thumb, a pre-sensitised board can be exposed for between 5 and 10 minutes using an ordinary UV light box. It has been found that boards with a sprayed-on coating of etch-resist lacquer may require up to 15 or 20 minutes. These times may vary considerably depending on the sensitivity and thickness of the etch-resist.

Can you damage a board by over-exposing it? In extreme cases, if the dark areas of the artwork are not perfectly opaque (say you used ink instead of dry transfers or crepe tape) the UV light could pass through this and excessive exposure will affect the etch-resist varnish under the artwork - and the result can be that the whole of the etch-resist ink will be exposed, so that the foil pattern does not develop.

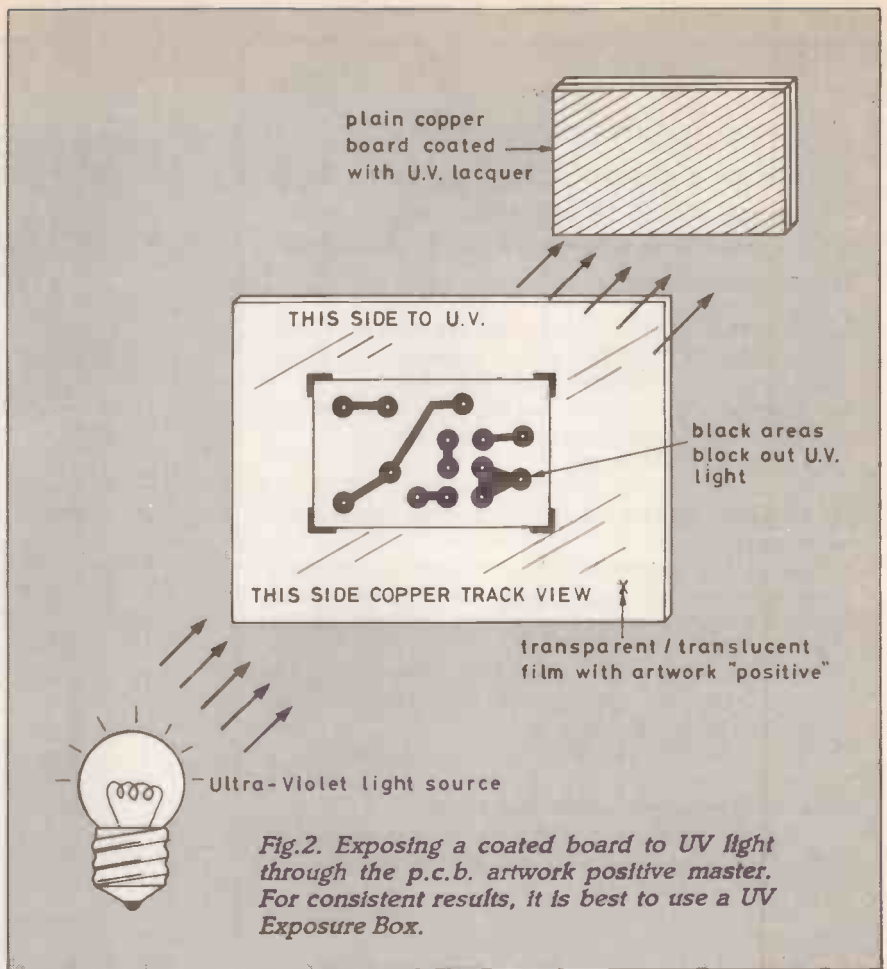

Fig.2. Exposing a coated board to UV light through the p.c.b. artwork positive master. For consistent results, it is best to use a UV Exposure Box.

On the other hand, under-exposure causes problems which will be apparent when you come to develop the exposed board, which is the next stage of processing.

Developing A Solution

The exposure and developing of the etch-resist pattern in order to remove the unwanted areas of etch-resist are probably the most tricky aspects of making the board until you have some experience. Normally, Sodium Hydroxide - Caustic Soda (NaOH) - solution is used as a developing agent, and this can easily be made up at home. Ready-mixed developers are also available (some require diluting) which take out most of the guesswork of developing the board.

Caustic Soda is sold by chemists and DIY stores in, say, 2kg. tins for use at home in clearing blocked drains (!) and a solution can be made up as follows:

Wearing gloves; fill a plastic bottle with one litre of warm water, and using a *plastic spoon*, pour a dessertspoonful (two teaspoons) of Caustic Soda crystals into the water. (The recommended formula is actually seven grammes per litre of water.) Replace the bottle stopper and shake the solution thoroughly. Empty the developer into a plastic tray.

Place the exposed board into the tray of developer using plastic *tweezers* or *tongs* and agitate the board gently. The exposed areas of resist will soften and then should wash off the board leaving, we hope, the copper track artwork on the board, see Fig. 3.

It sometimes helps to very gently swab the board in the developer tray with a cotton wool pad held between tongs or plastic tweezers. It should take only two or three minutes to fully develop the board in this manner, and the board is then rinsed with water and dried carefully.

If *all* the etch-resist is completely stripped away in a short period of time, then perhaps the whole board has been exposed at some stage to too much UV light. Another reason may be that the developer solution may be far too hot or concentrated. Either way, you will have to start again!

If on the other hand the board does not fully and cleanly develop after a couple of minutes, then the board has not been exposed to UV light for long enough. Remember that only the resist which was subjected to UV light will be stripped by the developer.

If the resist is not exposed for a long enough period, it will not develop fully and so some traces will remain on the board. Another

Fault Finding

Here is a fault-finding guide to help locate any problems that might arise when producing boards with the ultra-violet technique.

Develops O.K. but excessive exposure time required.

Artwork drafting film is too opaque – use appropriate clear/ translucent film.

Aerosol resist coating too thick: – increase exposure time or use spray more sparingly.

UV tubes need replacing.

Very long developing time, or resist does not develop fully or at all.

Resist is underexposed to UV light: – increase exposure period accordingly (only areas which have been thoroughly exposed to UV light will be developed).

Resist may also be too thick or artwork film too opaque, and has not been thoroughly activated by the UV light – see above.

Developer cold, weak or exhausted. Renew.

Image is developed but then disappears.

PCB has been over-exposed. Reduce exposure time. (Applies especially to good quality sensitive pre-coated boards.)

Artwork layout is not opaque to UV light, permitting UV to pass through transfers etc.

Board has been left in developer for too long.

All of the etch-resist disappears when developing.

Developer could be too hot or concentrated.

The whole board has previously been exposed to UV light. (e.g. sunlight).

Unwanted copper is left on the p.c.b. when etching.

Unwanted etch-resist left on board, due to under-exposure or under-development. Try removing excess resist with a cotton-bud dipped in acetone, then re-immerses in etchant.

Excessive etching time.

Etchant may be exhausted: – dispose of safely and renew.

Narrower tracks are etched away.

Over-exposure to UV may affect very narrow etch-resist tracks which will be removed/ reduced in width by etchant.

Developer or etchant may be too strong, undermining narrow sections.

Copper pads lift off when soldering.

Excessive heat applied during soldering.

Diameter of pads too small.

Diameter of the drilled hole too large!

If conductor is intact, repair by applying Super Glue Gel to the affected area, to encapsulate the lifted pad in resin.

Breaks in copper track.

Flaws in etch-resist coating or artwork.

Extremely thin conductors may be undermined by excessive etching time, resulting in the tracks being etched through.

Repair with silver-loaded paint or solder in a jumper wire.

Developer removes all U.V. sensitive lacquer which was exposed to U.V., leaving bare copper ready for etching as normal.

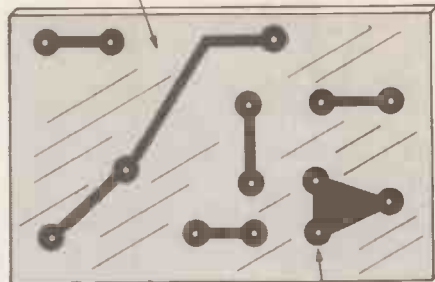

Etch - resist lacquer remains on the board after developing

Fig. 3. After exposure to UV light, the coated board is developed in a Caustic Soda solution or proprietary developer. The sensitive lacquer which was subjected to UV light is washed away, leaving the artwork positive reproduced in etch-resist on the board.

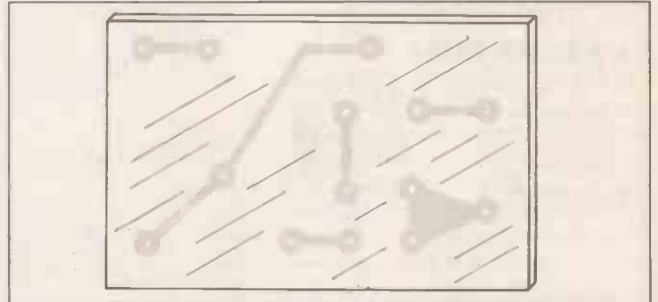

Fig. 4. The etched p.c.b. with resist removed (solvent or abrasive cleaning block) and drilled. Compare with Fig. 3.

possible cause is that the polyester film is too opaque and blocked the ultra-violet light: longer exposure is necessary with translucent drafting films.

Start Again

The only option is to rinse the board in water, dry it carefully and try to line it up again on the artwork, re-exposing it for a few more minutes. It is very difficult to do this without producing a "blurred-vision" effect in the resist – so you may well have to scrap that attempt, recoat the board with resist and start all over again.

A comprehensive trouble-shooting guide is given opposite which summarises most problems that arise. But don't be put off by any early setbacks because some simple experimentation will soon determine the best way of producing boards with this technique.

After use the developer solution can be thrown away. The product is, of course, caustic and any spills or splashes must be rinsed with plenty of water.

It is now only necessary to inspect the etch-resist artwork on the p.c.b. prior to etching it as described previously. Look for any spots of etch-resist which are unwanted: these can be removed by wiping them off with a cotton bud dipped in acetone (nail varnish remover). Keep the acetone away from the rest of the etch-resist layout!

Additionally, examine the continuity of the etch-resist, making sure that there aren't any flaws in the resist pattern. Any problem areas can be touched up manually with a Dalo Etch-Resist pen.

Etching

When you are happy that the etch resist pattern is as required, the board can then be etched in Ferric Chloride in the usual manner in either an open tray of etchant or using the Seno GS sealed system described last month.

When etching has been satisfactorily completed, the etch-resist ink can be removed from the board with an abrasive Polyfix block, or Isopropanol or acetone dabbed onto a cotton wool pad will dissolve the ink effectively. The board is then ready for drilling and tinning (if required) before soldering in the components. (Compare Fig. 3 with Fig. 4).

In part three next month, we suggest ways of originating your own artwork so that you can design your very own printed circuit boards. Construction of a UV Exposure Timer will also be undertaken.

MARCO TRADING

INCORPORATING EAST CORNWALL COMPONENTS
ELECTRONIC COMPONENTS

VISA **MAIL ORDERS • WHOLESALE** **RETAIL** **VISIT**

SEND ORDERS TO - DEPT 6
MARCO TRADING
THE MALTINGS, HIGH STREET, WEM
SHROPSHIRE SY4 5EN
Tel: (0939) 232763 Telex: 35565
Fax: (0939) 233800
ELECTRICAL & ELECTRONIC
COMPONENT SUPPLIERS

OUR OTHER BRANCHES
SUPERTRONICS
Tel: 021 626 8504
65 HURST STREET
BIRMINGHAM B5 4TE
WALTONS
Tel: 0902 22039
55A WORCESTER ST
WOLVERHAMPTON WV2 4LL
Visit our shop in
WEM
Tel: 0939 232763

24HR ANSAPHONE

LATEST 1992 CATALOGUE

- ★ Velleman Kit Catalogue
- ★ Free pre-paid envelope
- ★ Many new lines
- ★ Pages of special offers
- ★ Free gifts

132 PAGES



POST & PACKING IS NOW
£2.25
ALL PRICES INCLUDE
17½% VAT

JUNE SPECIAL OFFER

WIRELESS MICROPHONE SYSTEM

One Month Only **£155.00**



G200 PROFESSIONAL WIRELESS WMS202 MICROPHONE SYSTEM

A complete wireless microphone system comprising a G201 receiver with matching G202 microphone, windshield, 1.4m patch lead for connection of receiver to amp/mixer and one pair of racking brackets for the receiver. All packed in a tough vinyl case.

Receiver:

Receiving frequencies.....	173.8MHz, 174.1MHz, 174.5MHz, 174.8MHz or 175.0MHz
Receiving system.....	Single super heterodyne conversion FM detector
Intermediate frequency.....	10.7MHz
Antenna impedance.....	75Ω
RF sensitivity.....	0.7μV
S/N ratio.....	Better than 90dB
Squelch threshold.....	Adjustable from 10-dBμV to 40dBμV
Image and spurious rejection.....	At least -80dB
De-emphasis.....	75μs
Audio output level.....	250mV to 600Ω
Audio harmonic distortion.....	Less than 0.5%
Power.....	220/240V ac 50Hz or 12V dc via external adaptor (not supplied)
Dimensions.....	190 x 54 x 200mm

Transmitter

Transmitting frequencies.....	173.8MHz, 174.1MHz, 174.5MHz, 174.8MHz or 175.0MHz
Frequency stability.....	±0.005%
Modulation system.....	Crystal controlled FM
Harmonic and spurious output power.....	Less than -45dB below carrier level
Pre-emphasis.....	75μs
Max frequency deviation.....	±50kHz
Frequency response.....	70Hz-12000Hz
Distortion.....	Less than 0.5%
S/N ratio.....	Better than 87dB
Ambient temperature range.....	0°C - 40°C
Operating voltage range.....	3.8V to 4.5V dc

NI-CAD CHARGER



Charges AA, AAA, C, D & PP3 Ni-Cads **£4.99**
240V AC

NI-CAD RECHARGEABLE BATTERIES

	PRICE	EACH
AAA	1+	10+
AA	£1.50	£1.30
		95p
C	£1.95	£1.80
D	£2.00	£1.85
PP3	£3.90	£3.75

RESISTOR KITS

¼W pack 10 each value E12 - 10R to 1M 610 pieces.....	£5.10
¼W pack 5 each value E12 - 10R to 1M 305 pieces.....	£3.75
¼W pack Popular - 10R to 10M 1000 pieces.....	£6.99
¼W pack 10 each value E12 - 2R2 to 2M2 730 pieces.....	£8.75
¼W pack 5 each value E12 - 2R2 to 2M2 365 pieces.....	£5.40
¼W pack Popular - 2R2 to 10M 1000 pieces.....	£10.75
1W pack 5 each value E12 - 2R2 to 1M 365 pieces.....	£15.25
2W pack 5 each value E12 - 10R to 2M2 317 pieces.....	£25.00

ADDITIONAL KITS

Disc ceramic 50V.....	125 pieces	£3.99
Zener Diodes 5ea.....	55 pieces	£3.99
Electrolytics caps. radial.....	100 pieces	£8.50
Fuses Q blow 20mm.....	80 pieces	£4.75
Fuses T delay 20mm.....	80 pieces	£8.50
Pre-set pots, Hor.....	120 pieces	£7.75
Pre-set pots, Vert.....	120 pieces	£7.75
Polyester 100V.....	110 pieces	£5.00

each value individually packed

TWIN FLUORESCENT LAMP - 12V



A very attractive twin tube lampholder with two 12V BW fluorescent tubes. White plastic case with clear plastic ribbed diffuser and ON/OFF switch. Supplied with 90cms of twin flex for connection to 12V battery (Red stripe to positive). Ideal for caravans, boats, vans, etc.
Overall dimensions: 370 x 65 x 41mm
ORDER CODE Opto TFL12

	1+	10+	50+
Price	£6.50	£6.00	£5.25

SINGLE FLUORESCENT LAMP - 12V

Identical to above unit but single tube. 12V dc, 8 Watts. Dims 360 x 62 x 37mm.
ORDER CODE Opto SL

	1+	10+	50+
Price	£6.50	£6.00	£5.25

PORTABLE FLUORESCENT LAMP - 12V



Free-standing or hanging with 15ft cable terminating in cigar lighter plug. For use in car, boat, van or home emergency. 12V dc. **EVER-FLOATS IN WATER!**
Overall dimensions: 430 x 300mm
ORDER CODE 1+ 10+ 50+
Price **£6.50 £6.00 £5.25**

SPARE TUBES

Replacement tube for above Twin and Single fluorescent lamps. Fits most 12V fluorescent lamps, Philips, etc. Tube length approx 330mm (inc pins).
ORDER CODE Opto Tube
£1.50 ea, 10 for £12



COMPONENT SPEAKER SYSTEM B020 (TC6500) PRICE £25.75

2 x 3 way component speaker system comprising: two 6.5 woofers, two 4-mid-range, two 2.25 tweeters and all leads, filters and fixing screws. Finished in black with black mesh grills.
Maximum power.....80W/side
Frequency response.....80-20000Hz
Speaker sizes.....6.5 woofer, 4 mid-range, 2.5 tweeter
Impedance.....4Ω

FULL RANGE OF EMINENCE CAR SPEAKERS AND LOUD SPEAKERS IN STOCK

ANTEX IRONS

C-15W IRON.....	£8.37
CS-17W IRON.....	£8.48
XS-25W IRON.....	£8.59
XS-KIT 25W.....	£11.98
CS-KIT 17W.....	11.87
C-KIT 15W.....	£11.24

All bits for irons £1.75, Elements £4.10, Stands £3.24

SOLDER 18 & 22 SWG - 500gm REEL

	1+	10+
★ 18swg	£4.95	£4.70
★ 22 swg	£4.99	£4.75

Remember: Our prices INCLUDE VAT!

CLOSED CIRCUIT TELEVISION SYSTEM

1 X CAMERA	1 X CAMERA BRACKET
£120	£7.75

Complete price **£185**
Plus £10 carr

NEW **£170** USED **£10 MONITOR**

BLACK PLASTIC ABS BOXES

Quantity prices available



INTERNAL DIMENSIONS mm	ORDER CODE	PRICE 1 OFF
A B C	BOX/MB1	£1.25
76 58 35	BOX/MB2	£1.35
95 71 35	BOX/MB3	£1.58
115 95 37	BOX/MB5	£2.20
145 95 55	BOX/MB7	£3.20
165 119 75	BOX/MB4	£4.96
207 122 77	BOX/MB6	£3.78
213 142 57	BOX/MB7	£3.20
174 117 80	BOX/MB8	£2.15
147 77 47		

7 piece construction with 3mm aluminium front panel. Top and bottom covers are removable for easy access. Supplied in kit form for easy drilling, etc.

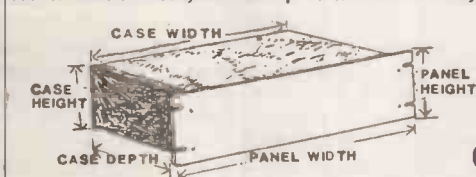

19 in RACK CASES

PANEL DIMENSIONS		CASE DIMENSIONS			ORDER CODE	PRICE
WIDTH	HEIGHT	WIDTH	DEPTH	HEIGHT		
INCHES		INCHES				
19.0	1.75	16.75	6.0	1.375	BOX/U106	£15.30
19.0	1.75	16.75	9.0	1.375	BOX/U109	£17.00
19.0	1.75	16.75	12.0	1.375	BOX/U112	£18.90
19.0	3.50	16.75	6.0	3.125	BOX/U206	£18.50
19.0	3.50	16.75	9.0	3.125	BOX/U209	20.80
19.0	3.50	16.75	12.0	3.125	BOX/U212	23.00
19.0	5.25	16.75	6.0	4.875	BOX/U306	£24.30
19.0	5.25	16.75	9.0	4.875	BOX/U309	£26.85

FM TRANSMITTER

Made in U.K.
Very high quality 'Mini-Bug' - ideal for baby alarm, etc! A very good range is obtainable - we have obtained over ½ mile, but it does depend on conditions. Simply remove cover - insert battery - and you're ready to go. Reception can be obtained on any FM radio.
Frequency 105-109MHz FM
ORDER CODE SEC/FMB1
PRICE: £9.99

FM KIT

For those of you who enjoy building kits - we now offer the above transmitter in kit form. Ideal for the beginner - supplied complete with full, easy to follow instructions. Box NOT INCLUDED - See our BOXES Section for suitable housing.
ORDER CODE SEC/FMKIT
PRICE: £7.50

HOME ALARM PACKAGE

Includes:
★ Optima Alarm Control Panel
★ External Red Bell Box
★ 2 x 1 Internal Passive I.R.
★ 2 x Door Contacts
★ Siren for bell box
★ 100 mtrs. cable and clips
★ Full fitting instructions
ONLY £130

BACK-UP LEAD ACID BATTERY
12V 1.9Ah
£15.27
LEAD ACID CHARGER
£19.99

ACTUALLY DOING IT!

by Robert Penfold

I THINK it is fair to say that every hobby has its frustrations, and that there is no pastime that is genuinely "roses all the way". Electronic project construction is probably less troubled by this type of thing than many others, perhaps due to the fact that it is an indoor pursuit which is not dependent on the weather.

It is not a totally frustration-free hobby though, and there are two main problem areas. One is the occasional project that refuses to work (although some consider that this is where the fun really starts), and the other is waiting for "out of stock" components to arrive. It is this second problem, plus some related topics, that we will consider in this article.

GOLDEN OLDIES

One point that has to be made straight away, is that it is not a good idea to start buying the components for a project published some time ago unless you are certain that *all* the components are still available (even up-to-the-minute designs can suffer from supply problems with components - see *Everyday Readout* in this issue). Ironically perhaps, supplies of some semiconductors which were popular only a few years ago seem to have completely dried up, whereas most valves of around 50 years ago are still available.

While semiconductors are the main offenders, there are other items which might cause problems. These include such things as transformers, r.f. coils, crystals/resonators, photocells and other sensor devices. If an old project uses any component that is even slightly out of the ordinary it would be advisable to check that it is still available before starting to buy the components.

It is very difficult to come up with a sensible definition of what constitutes an "old project". The *Everyday Electronics* official policy is that anything published more than five years ago is "old", which I suppose is about right. No doubt there are many projects much older than this that use only standard "off the shelf" items, and which are still quite buildable. On the other hand, there are certainly some projects which are less than five years old, but where there are some components which are likely to prove unobtainable.

It is a matter of carefully considering components used in each project, and using a little common sense. The safest way to proceed with a project that uses any unusual components is to buy these components first, and to only go on to buy the remaining components once you actually have the "hard to find" items in your possession.

Probably the best advice is to be wary of any project that is more than a couple of years old, and to be extremely wary of any that were published more than five years ago. With projects that are more than ten years old you should give a lot of thought to the problems involved, and then decide to build something from the current issue of *Everyday Electronics* instead!

STOCK TAKING

One way to reduce the problem of waiting for elusive components to arrive is to build up a stock of components. At one time quite a modest stock of components would enable you to build practically anything that came along in the electronics press, although the cost of the components would have been very high by today's standards.

These days there is no point in trying to accumulate a cache of components that will accommodate any project that takes your fancy. A glance through any of the larger component catalogues will show that the number of different components currently in use is so large that even if you could afford to buy one or two of everything, you would need a warehouse to store it all. If you look through the components lists of a few recent projects you will no doubt find some that only use common components, but most seem to use at least one or two "specials".

It is still worthwhile building up a stock of components though, and most electronics hobbyists end up with quite a large store of components after a few years. A stock of "standard" components will not help when an unusual item is "out of stock", and with these you just have to accept that you are at the mercy of the suppliers.

On the other hand, a stock of components can avoid the frustration of being held up on a project because a mundane integrated circuit is temporarily unavailable, or because you have managed to break one lead away from a 10nF capacitor. You need to be sensible about buying components for stock though, or you will probably just waste a lot of money.

JUNK BOX

The old approach to the problem was to raid discarded or inexpensive pieces of surplus equipment for any components that could be removed intact. These went into what was known as the "junk box". The "junk box" approach is a less practical proposition these days, although there are plenty of surplus printed circuit boards etc. available. The main problem

is that the cost of most new resistors and capacitors is now so low that it is barely worthwhile going to the trouble of removing and testing them.

Also, bear in mind that the components removed from circuit boards are likely to have very short leadouts that might prevent them from fitting into the component layouts of your projects. Surplus component boards etc. are most useful if they contain expensive semiconductors, and are probably something that are best left to those who have a few years experience of electronics behind them.

The same is probably also true of "untested bargain packs". These can actually be a very good source of low cost resistors, capacitors, diodes, etc., but only if you know what you are doing, and you have the necessary test equipment to sort out the good components from the "duds". Unless you are careful, your "junk box" will live up to its name. The likely consequence of this is that project after project will fail to work because you have used one or more faulty or otherwise unsuitable components.

TRIED AND TESTED

Packs of tested components are a different matter, and these represent the best way for beginners to obtain a useful stock of components for a modest outlay. These usually contain something along the lines of ten of each value for a particular type of component. For example, a resistor pack might contain ten of each value in the E12 series from 10 ohms to 10M.

Sometimes the quantity of each value is weighted according to the popularity of that particular value. Thus there might be 25 per pack of popular values such as 10k and 100k, but only five of less well used values such as 82 ohms and 1k2. This seems to be a very good way of doing things.

It is not really a good idea to buy a few packs at random in the hope that these will be the type of thing you need. Initially at any rate, it is best to choose packs that contain the types of component which can be found in practically every project.

The obvious first buy is a pack of small resistors, such 0.25 watt 5 per cent types. A pack of around 1000 resistors can be had for well under £10, which is clearly under 1p per resistor. Even if a few of the resistors are never used, this still represents a very cheap and easy way to buy resistors. It is the way I obtain most of my resistors incidentally.

Other types of component which definitely merit the pack treatment are radial electrolytic capacitors, ceramic capacitors, polyester capacitors, and miniature horizontal preset resistors. These are all reasonably inexpensive in pack form, and are used a great deal in electronic projects.

It might also be worthwhile buying packs of d.i.l. integrated circuit holders, or bulk buying the smaller types. I seem to use these up at a surprisingly high rate these days (particularly the 8 pin type), but I suppose that practically every project is based on d.i.l. integrated circuits these days.

SEMICONDUCTORS

With a few possible exceptions, it is not worthwhile stocking up with other

components in large numbers because it would either be too costly, or it would take years to use them all up. Packs of Zener diodes can be had at reasonable prices, but as these components do not feature in many projects these days, you could well be buying a two hundred year supply! At most I would only buy one each of the values up to 15 volts.

It is worthwhile having a few 3 and 5 millimetre red l.e.d.s plus matching panel holders in stock. Packs of l.e.d.s and holders are sometimes available at quite attractive prices, and it is probably worthwhile investing in one of these if you can find a suitable pack.

Modern circuits seem to be liberally scattered with general purpose silicon diodes such as 1N914s and 1N4148s. I generally buy these in packs of one hundred or more, which usually results in a massive discount on the one off price. I soon seem to use them all up.

Most other components simply are not offered in tested packs, or if they are, the cost is likely to be too high for most of us to be able to give them serious consideration. However, there are some commonly used components where it is worthwhile having two or three of each in stock, and this is my list of suggested buys.

- μA741C op. amp.
- LF351N or similar bifet op. amp.
- CMOS 4001 and CMOS 4011 gates
- BC547, BC549, and BC559 (or similar) transistors
- S.P.S.T. and d.p.d.t. min. toggle switches
- OA91 germanium diodes
- 3-way 4-pole and 4-way 3-pole

- rotary switches
- Rotary on/off switch
- PP3 battery connector
- Some 0.1 inch pitch stripboard
- Some 6BA nuts, bolts, and spacers

INSTALMENT PLAN

In the early days of *Everyday Electronics* it was often suggested that it was a good idea to double-up on the cheaper components when buying a set of components for a project. This does not add much to the cost of the order, and over a period of time the extra components build up into a useful stock of parts. Furthermore, you automatically get more of the popular components, and fewer of those that are infrequently used.

This remains a good way of doing things, and must be the most pain-free way of building up a stock of components. Its main drawback is that you will be paying significantly more for your components, as you will not be getting the benefits of bulk buying. Also, with bulk buying you save a lot of time by not having to order each resistor and capacitor individually.

STORAGE

If you are going to have a large stock of components you must store them sensibly. Simply putting them all into a large box is a totally impractical approach. Rummaging through hundreds or thousands of components for each part you require will take a great deal of time. Worse than this, it will tend to rub the identification markings off the components, and could eventually result in

more serious damage, such as detached leads.

Some sort of multi-compartment box is required, or if you have a lot of components to store it may be necessary to have several of these boxes. Each compartment can be used to hold a particular type of component over a limited range of values. For example, with resistors I have one compartment for the resistors having a black multiplier band, another for the resistors having a red multiplier, another for those with an orange multiplier code, and so on. By having a very limited range of values in each compartment you can quickly locate the components you require, with minimal wear on the components.

Small plastic chests of draws are ideal for component storage. You will probably find these locally in Woolworths etc., as well as in any of the larger electronic component catalogues. From the same sources you can also obtain compartment boxes, and trays made from transparent plastic, both of which are ideal for component storage. Some of these boxes have quite small compartments, making them unsuitable for resistors and some other components. They are perfect for the smaller components though, such as most capacitors, transistors, etc.

FINALLY

What is definitely not the right way to build up a stock of components is to buy sets of components for projects, and to never quite get around to building them. Making projects is far more fun than component collecting!

LIGHTING CONTROLLER KITS

For the serious Mobile Disco
SWITCHABLE 3-4 CHANNEL CONTROLLER
with Beatcase and Speed Controls
PCB + Components Kit ..£21.00
Hardware Kit£12.00

MULTICHASE 4 CHANNEL CONTROLLER
with Beatcase, Speed and Chase-Select Controls.
PCB + Components Kit£26.00
Hardware Kit£13.00

COMPUTER CHASE 4 CHANNEL CONTROLLER
A Controller designed to achieve very good results from many types of lighting display. Perfect for pinspots, super on screens, can even revitalize spotlight boxes. Fast tracking autolevel audio input and choice of sound modes ensure accurate and varied interpretation of music.
PCB + Components Kit£35.00
Hardware Kit£15.00



Postage & Packing £1.50 per order

MAGNUM LOUDSPEAKERS

Compact high output speakers for P.A. and Disco use.

MAGNUM 100.....£165 pair
12" - 100 Watt R.M.S. bass driver and 7" x 3" wide dispersion horn in black vinylite cabinets with bass port.; Side mounted carrying handle.
Size 540mm x 380mm x 300mm

MAGNUM 200.....£235 pair
15" - 200 Watt R.M.S. bass driver and 7" x 3" Horn. This larger cabinet and speaker combination provides improved bass response.
Size 635mm x 460mm x 330mm



GREAT SOUND GREAT VALUE

Carrier Delivery
£12.00 pair

DISCO CONSOLE KITS

A new Disco Console with CL12 vari-speed turntables and magnetic cartridges. Incorporating sloping centre mounting mixer with Tape and CD inputs, crossfade between turntables, mic channel with tone controls and autofade, headphone and l.e.d. monitors. Black vinylite case with pre cut motor boards is deep enough to house most power amp modules if required. Separate panel for input & output sockets mounted at side.

MAGNUM CONSOLE KIT.....£279.00
(including mixer, lights, turntables, cartridges and case) } Carrier Delivery £10.00
MAGNUM CONSOLE BUILT & TESTED.....£349.00
MAGNUM MIXER KIT.....£99.00 - P&P £4.00
(including front panel, PCB & components and input/output panel)

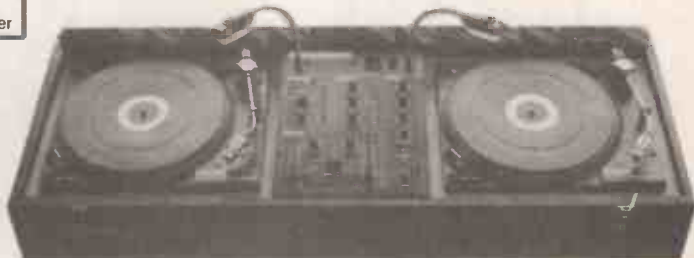

(Size 1020mm x 370mm x 180mm with lid)

VARI-SPEED CL12 TURNTABLE.....£42.00 - P&P £2.00
MAGNETIC CARTRIDGE.....£7.00 } P&P
12 VOLT CONSOLE LAMP.....£3.50 } 50p each

TEST EQUIPMENT KITS

LED DISPLAY OSCILLOSCOPE
with 9x9 grid of high efficiency LEDs with trigger/freerun, brightness, sensitivity, position and timebase. £19.95

WAVEFORM GENERATOR
with sine, triangle and square wave output. Range, frequency and amplitude. £9.95

Postage & Packing 50p

FAST FRIENDLY SERVICE ALL PRICES INCLUDE VAT

NORTECH electronic

98 School Street, Wolverhampton, West Midlands WV3 0NR.
Tel: (0902) 23275

TIE PULSER

MAX HORSEY

Is this the comeback of the 70's "disco" tie? Sound activated, it will soon send out "good vibrations" to the rest of the groovers.



DESIGNED for disco's and parties, not to mention Red-Nose Day, the Tie-Pulser consists of a set of 20 l.e.d.s fastened to the front of a tie. An electronic circuit, complete with microphone and battery are concealed within the tie, which for ease of use should be a clip-on type. Sound causes the l.e.d. array to pulse, like the l.e.d. VU display fitted to some tape recorders.

HOW IT WORKS

The block diagram for the Tie Pulser is shown in Fig.1. The circuit is based around the LM3914N dot/bar driver i.c., with a simple 741 op.amp microphone amplifier.

The microphone picks up the surrounding sounds and feeds them to the amplifier. The audio signals (a.c.) are then passed, via the gain control, to the display driver i.c.

The LM3914N is a device which responds to inputs in a "linear" fashion. A LM3915N i.c. with a "log." response normally associated with sound level applications is also available, but in tests the LM3914N was found to be more satisfactory in this instance.

The i.c. contains a number of amplifiers whose non-inverting (+) inputs are controlled from a resistor or potential divider chain, see Fig.2. Each non-inverting input voltage is held at a different level, the connection nearest pin 4 being the lowest voltage, and the connection nearest pin 6 being the highest.

The signal (pin 5) is fed via a buffer amplifier to all the inverting (-) inputs. As

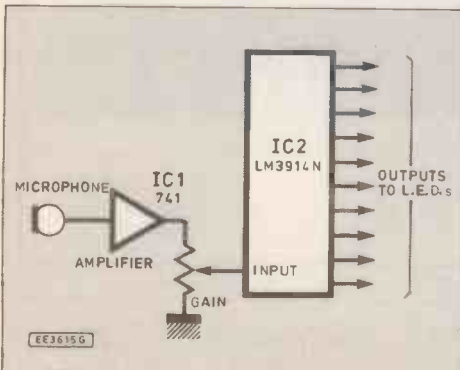

Fig. 1. Block diagram for the Tie Pulser.

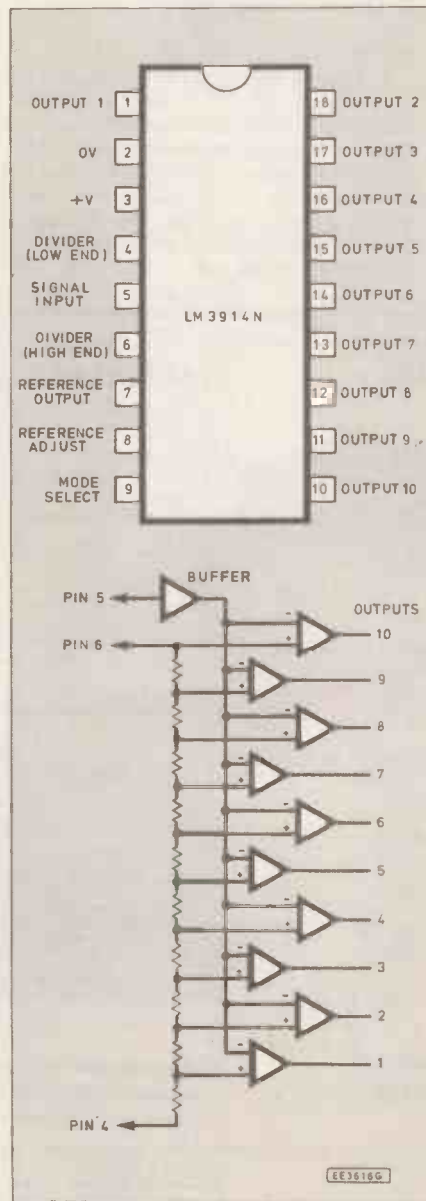

Fig. 2. Pinout information and part of the internal circuit of the LM3914N linear bargraph display driver i.c.

the voltage at pin 5 rises, output 1 will become negative, followed by output 2 etc.

The i.c. also contains a regulator to provide a reference voltage. This may be used to set the voltage at pin 6, with pin 4 connected to 0V. The mode select input (pin 9) determines whether the display will be in dot or bar mode. If pin 9 is left open circuit, the display will be in dot mode, and if pin 9 is connected to the positive rail a bar mode display is produced.

The outputs may be used to drive l.e.d.s directly, and are "active low". In other words, with single l.e.d.s, each l.e.d. anode (a) must be connected to the positive supply rail, and each cathode (k) to a respective output as shown in Fig.3. The current flowing through the l.e.d. is regulated by the i.c. and can be set by means of a single resistor, R8.

CIRCUIT DESCRIPTION

The full circuit diagram for the Tie Pulser is shown in Fig.4. The 741 op.amp IC1 is connected in its non-inverting mode. The microphone is an electret insert type EM-4 or similar, and costs less than £1. This type of microphone is very small and very sensitive, but requires a d.c. supply which in this circuit is provided by resistor R1.

The small alternating signal from the microphone passes via capacitor C1 into the non-inverting input (pin 3) of IC1. The purpose of C1 is to allow the flow of a.c. (i.e. the audio signal), but block the flow of d.c., which would upset the voltage at pin 3. This must be held at half the supply voltage, and is achieved by using two resistors R2 and R3 of equal value.

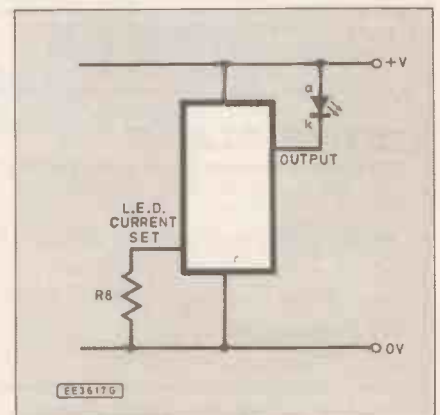

Fig. 3. The outputs of the LM3914N i.c. can drive l.e.d.s directly. Only one output is shown; the other nine outputs are connected in the same way.

The inverting input (pin 2) is connected to output pin 6 via resistor R4. Since there will be virtually no current flowing through R4, there will be virtually no voltage drop across it and the voltage at pin 2 will be equal to that at pin 6.

Remembering that pin 2 is an *inverting* input, any rise in its voltage will cause a

think of D1 and D2 acting as one way water valves, with C5 as a piston. The water is "sucked up" via D1, and pushed out through D2. This arrangement is often referred to as a "diode pump" network.

In practice the voltage obtained will be less than expected, since diodes (especially silicon ones) cause a voltage drop. The use

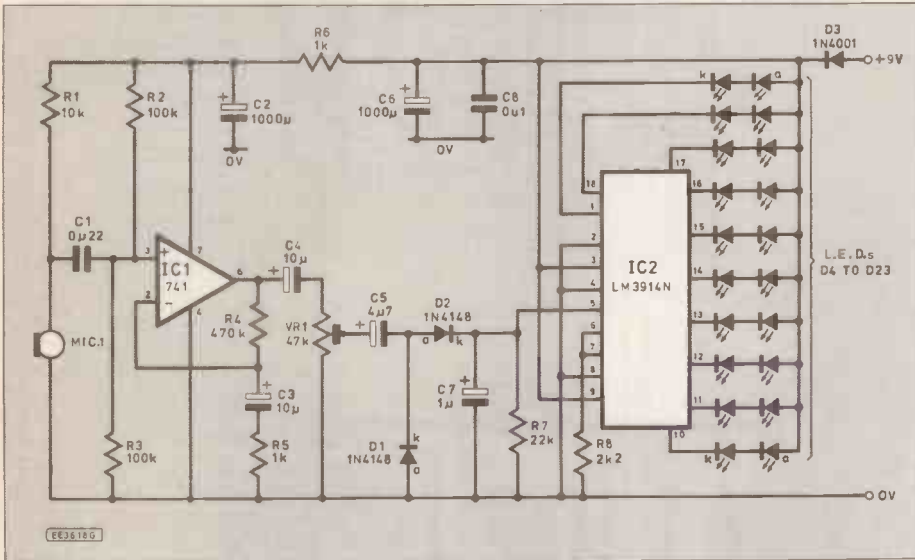

Fig. 4. Complete circuit diagram for the Tie Pulsar.

corresponding fall in voltage at pin 6, and vice-versa. Thus the output voltage will be held at a voltage equal to that at pin 3.

The d.c. link between output pin 6 and inverting input pin 2 is known as "negative feedback". An alternating audio signal is required from pin 6, and a means must be found of preventing this "feeding back" to pin 2 and cancelling itself out.

This is achieved by capacitor C3, which whilst blocking the flow of d.c., allows the a.c. audio signal at the lower end of resistor R4 to flow to 0V. Resistor R5 reduces this flow a little, so that a small percentage is fed back to pin 2 to reduce the a.c. gain of the op.amp.

The ratio of R4 to R5 sets the approximate gain of the amplifier. The gain required is rather high, and the circuit can easily become unstable, especially when close to the high currents flowing via IC2. Any small voltage fluctuations on the supply rails will adversely affect the amplifier, causing it to oscillate (i.e. give out a signal, even when no sound is directed at the microphone).

Resistor R6 is a simple means of preventing these voltage fluctuations reaching the sensitive amplifier circuit. Used in conjunction with capacitor C2, the supply rails are "decoupled" i.e. the voltage level is maintained at a constant level.

DIODE PUMP

The amplified output from pin 6 of IC1 is fed to gain control VR1 via capacitor C4. This again allows the a.c. signal to pass, whilst preventing the flow of d.c. from pin 6. VR1 is a preset potentiometer, used as a level control, to adjust for loud or quiet sounds.

The a.c. signal passes via capacitor C5, with the right hand "plate" (as in the diagram) alternating between positive and negative. Each time this plate is positive, current flows via diode D2, and charges capacitor C7.

When the right hand plate of C5 is negative, the 0V rail appears to be positive by comparison, and current flows from 0V via diode D1. An imperfect analogy is to

of germanium diodes would improve the situation, but they are more expensive, and the circuit sensitivity is more than adequate anyway.

DOT/BAR DRIVER LM3914N

The input signal is delivered to pin 5 of the display driver, IC2. Capacitor C7 stores the separate d.c. pulses received from diode D2, so that a more steady d.c. voltage level is presented to pin 5. Resistor R7 discharges C7 rapidly when the train of pulses stops. This ensures that the display falls rapidly when the sound stops.

Resistor R8 sets the output current from IC2. The value of 2.2 kilohms allows an output current of about 7mA. Pin 3 is the i.c.'s positive supply, and pin 2 is connected

COMPONENTS

Resistors

R1	10k
R2, R3	100k (2 off)
R4	470k
R5, R6	1k (2 off)
R7	22k
R8	2k2

See
**SHOP
TALK**
Page

All 0.25W 5% carbon film

Potentiometer

VR1	47k sub-min enclosed preset, horiz.
-----	-------------------------------------

Capacitors

C1	0µ22 disc ceramic
C2	1000µ axial elect. 10V
C3	10µ axial elect. 16V or more
C4	10µ axial elect. 16V or more
C5	4µ7 axial elect. 16V or more
C6	1000µ axial elect. 10V
C7	1µ axial elect. 16V or more
C8	0µ1 disc ceramic

Semiconductors

D1, D2	1N4148 signal diode (2 off)
D3	1N4001 1A 50V rect. diode
D4-D23	3mm red low current (2mA) i.e.d. (20 off)
IC1	741 op.amp
IC2	LM3914N bargraph display driver, linear

Miscellaneous

MIC.1	Sub-min. omnidirectional electret microphone insert (EM-4)
-------	--

Printed circuit board available from *EE PCB Service*, code EE794; 8-pin d.i.l. socket; 18-pin d.i.l. socket; PP3 9V battery and connector clips; clip-on tie; connecting wire, solder etc.

Approx cost
guidance only

£16
plus tie

to 0V. It is important to also connect pins 4 and 8 to 0V, to ensure correct operation.

The ten outputs are from pin 1 (lowest sound level), followed by pins 18, 17, 16, etc. to pin 10, (the highest sound level). A rising voltage at the input pin (5) causes pin one to go 'low' (towards 0V), then pin

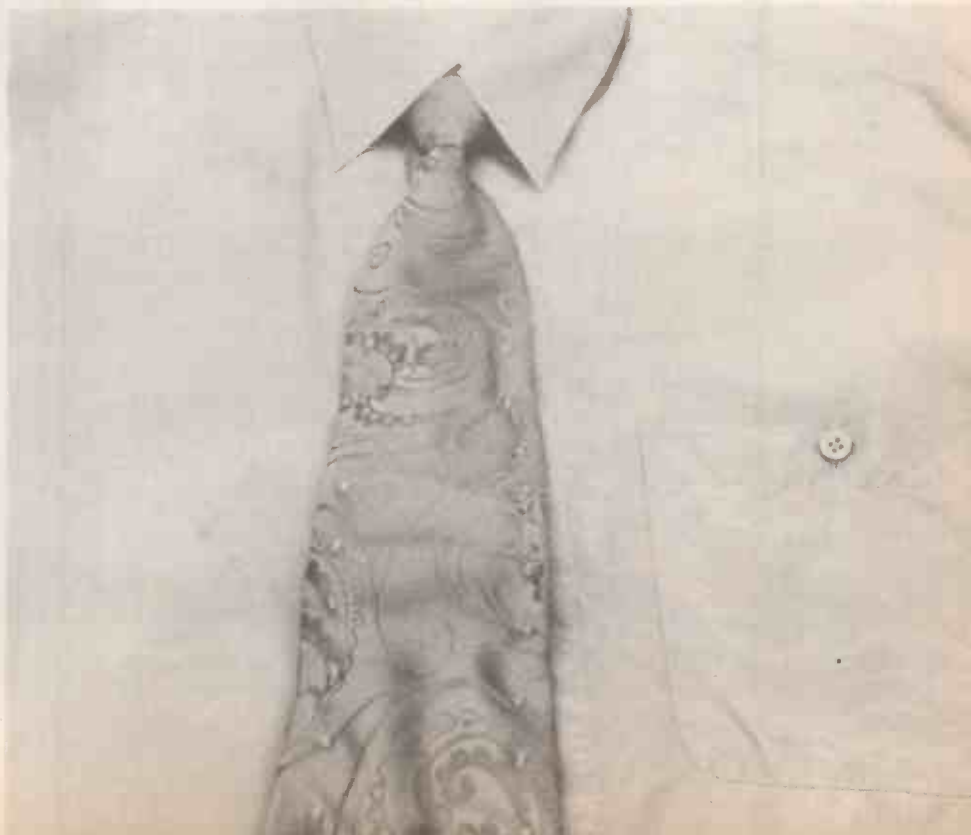

18, 17 etc. The outputs are used to directly drive an l.e.d. display, with the l.e.d.s arranged in series pairs as shown.

CONSTRUCTION

All the components, with the exception of the 20 display l.e.d.s, are mounted on a small single-sided printed circuit board (p.c.b.). The component layout and full size copper foil master pattern is shown in Fig.5. This board is available from the *EE PCB Service*, code EE794.

Solder in the i.c. holders and small components such as resistors. Take care to fit the diodes and electrolytic capacitors the correct way round. The electret microphone insert can be purchased with a screened cable already attached, otherwise connect wires to the pads of the insert very carefully, taking care to observe the correct polarity. The pad which is already joined to the metal insert case is the negative side.

Screened wire should be used, but if the wires are kept very short ordinary wires can be employed. The mic insert case should be insulated with tape to prevent short-circuits, so that it may be left in any convenient position inside the tie. Connect all the wire leads required, and finally insert the i.c.s into their sockets ensuring that their notches are towards the top.

CHOICE OF LEDs

A very wide range of l.e.d.s is now available, and after some experimentation the l.e.d. chosen for the prototype was a red 3mm low-current type. The type obtained can be operated on 2mA, with a maximum current of 20mA. At 6mA or 7mA the l.e.d.s were far brighter than standard types, and well worth the few extra pence each.

BUILDING THE DISPLAY

A clip-on tie is ideal for accommodating the display l.e.d.s, although talented sowers may be able to modify ordinary ties.

Fig. 6. Wiring to the display l.e.d.s and pin identification diagram.

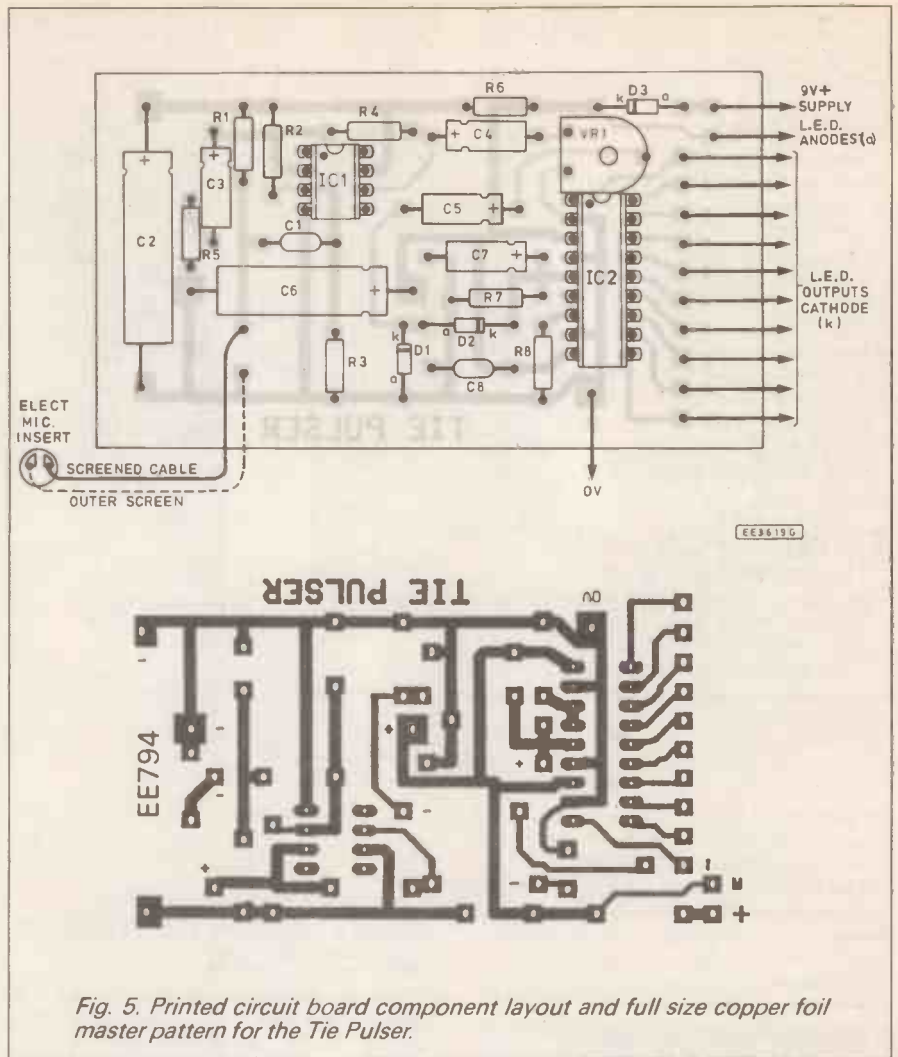
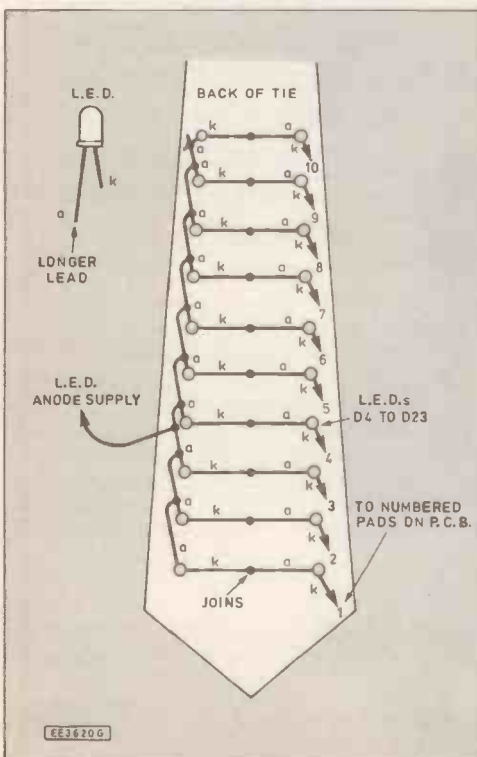

Fig. 5. Printed circuit board component layout and full size copper foil master pattern for the Tie Pulsar.

by cutting the stitches at the rear of the tie so that it may be "opened". Mark the positions of the 20 l.e.d.s on the front of the tie using a pen.

Next cut the tips of the l.e.d. leads at an angle using side cutters so that each lead ends in a sharp point. Carefully check that each l.e.d. is inserted with its anode lead (longest) the side shown in Fig.6. The l.e.d.s may now be pushed through the front of the tie, the sharp leads piercing the fabric like a needle. They should now be secured by carefully bending their leads, using long-nosed pliers, at right angles as shown.

Soldering must be carried out with great care, noting that most ties will melt instantly if touched by a soldering iron or molten solder. Constructors with shaky hands are advised to place thin card between each pair of leads being soldered and the fabric.

When viewed from the rear (Fig. 6.), all the left hand l.e.d. (anode) leads are connected to each other, using bare wire if necessary. Each cathode (k) lead of the left hand line of l.e.d.s is connected to the anode (a) lead of the right hand l.e.d.s.

Finally, all the cathode leads of the right hand line are connected to the p.c.b., with the



lowest i.e.d. to copper pad 1, the next to pad 2 etc. Insulated wires should be used for this purpose, and colour coding will avoid confusion.

SETTING UP

Note that when power is first applied to the circuit, there will be a slight delay before the amplifier begins to work. This is due to the time taken to charge capacitor C3 via the high value resistor R4.

Commence the setting up procedure by adjusting preset VR1 to its highest gain setting. When a sound is directed at the microphone, some or all of the i.e.d.s should flash. Check that the i.e.d.s connected to the lowest outputs flash first and that the display rapidly "decays" when the sound stops. If, after a minute, the circuit fails to work, some simple tests should locate the fault.

FAULT FINDING

It is useful to first establish which part of the circuit is failing. If an oscilloscope is available, check that a signal is reaching pin 3 of IC1 when a sound is directed into the microphone. Check that a much higher signal is reaching preset VR1, and then capacitor C5.

Try linking the signal input (pin 5) of IC2 directly to positive. Take great care not to connect any other pin by mistake. A safer test position is the right hand side of R7. When this is made positive, all the i.e.d.s should light. Failure of this test would indicate a problem around IC2, or the i.e.d.s.

Voltmeter readings around IC2 should produce the following results, assuming that the negative lead of the voltmeter is connected to 0V.

Pins 2, 4, 8 = 0V
Pins 3 and 9 = 8V approx.
Pins 6 and 7 = about 1.2V

TESTING THE OP.AMP

Assuming the absence of a signal from capacitor C4 (as revealed by the oscilloscope test earlier, or the correct functioning of the circuit around IC2), check that the d.c. voltages on the op.amp IC1 pins are as follows:

Pins 2, 3, 6 = about 3.5V
Pin 7 = about 7V
Pin 4 = 0V.

Note that a good quality (high resistance) meter is necessary to obtain the correct reading on pin 3, and in particular, pin 2.

If any strange readings are obtained around either i.c. check the board carefully

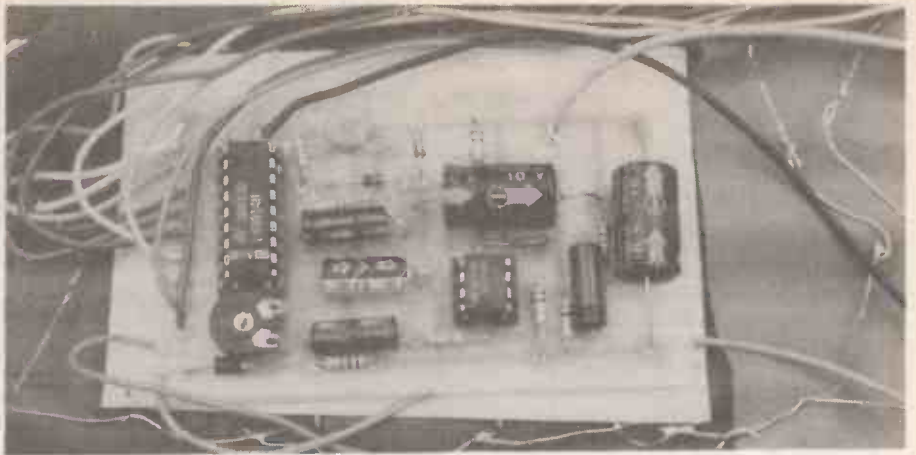

for dry solder joints (i.e. joints not making correct contact), or solder bridges across adjacent tracks, or hairline cracks in a copper strip.

ON DISPLAY

A small PP3 battery should provide enough power for several hours use. In the prototype, the battery was housed by folding the tie lining around it, and fastening with a staple. No on/off switch was included, since it is very easy to unclip the battery; however, a switch could be included if preferred.

The fabric back of the tie was neatly re-fastened with strips of insulating tape, to enable easy servicing and adjustment of the preset. When "dancing" with the tie on, it is advisable to fasten the lower part to the shirt with a tie clip or safety pin, otherwise the weight of the battery may cause the tie to fly off and strike some unsuspecting person! □

WE HAVE THE WIDEST CHOICE OF USED OSCILLOSCOPES IN THE COUNTRY

TEKTRONIX 2445B Four Channel 150MHz	£2000
TEKTRONIX 485 Dual Trace 350MHz Delay Sweep	£800
TEKTRONIX 475 Dual Trace 200MHz Delay Sweep	£550
SCHLUMBERGER 5218 Dual Trace 200MHz Delay Sweep	£550
TEKTRONIX 2225 Dual Trace 50MHz Delay Sweep	£500
TEKTRONIX 465 Dual Trace 100MHz Delay Sweep	£450
PHILIPS PM3217 Dual Trace 50MHz Delay Sweep	£400
GOLD OS3500 DUAL trace 100MHz Delay Sweep with DMM	£350
GOLD OS3500 DUAL trace 60MHz Delay Sweep with DMM	£350
TELEQUIPMENT 075 Dual Trace 50MHz Delay Sweep	£200
TELEQUIPMENT V3 Differential Amplifier	£60
HAMEG 605 Dual Trace 60MHz Delay Sweep	£400
TRO 05022 Dual Trace 20MHz	£225
FARNELL DT125 Dual Trace 12MHz	£125

THIS IS JUST A SAMPLE - MANY OTHERS AVAILABLE

ELECTRON MICROSCOPES

AEL CORNHILL 500 TRANSMISSION
ISL SUPER 111A SCANNING

RACAL/DANA Wideband Level Meter 5002	£1000
TEKTRONIX 577 Curve Tracer with 177 Fixture	£3000
RACAL/DANA (AMI) LCR Dataprobe 9341	£350
WAYNE KERR LCR Meter 4210	£600
WAYNE KERR Universal RF Bridge B602	£150
FARNELL Synthesised Oscillator DS071-0 0001Hz - 99.99kHz	£275
MARCONI TF 2015 AM/FM 10-520MHz Sig. Gen. with TF2171	£400
MARCONI TF 2015 without Synchroniser TF2171	£250
MARCONI TF 2016 AM/FM 10kHz-120MHz with TF2175	£350
MARCONI TF 2016 without Synchroniser TF2175	£175
MARCONI TF 2356/2357 Level Osc/Meter 20MHz the pair	£950
MARCONI SANDERS Sig Sources Various models covering 400MHz - 9.5GHz	from £300
RACAL 9009 Mod Meter 10MHz-1.5GHz	£300
RACAL INSTRUMENTATION RECORDERS Store 40 and Store 7D	from £500
KEITHLEY 224 Programmable Current Source	£1000
FERRISGRAPH TTS2 Recorder Test Set	from £150

SPECTRUM ANALYSERS

TEKTRONIX 419 15-12 GHz	£750
HP 141T 8555A & IF Plug-in 10MHz-18GHz	£3000
HP 140 Series with BS54 & IF Plug-in 500kHz-1250MHz	£1500
HP 140 Series BS53 & IF Plug-in 1kHz-110MHz	£800
HP 180 Series 8558B 0.1-1500MHz	from £2000
POLARAD type 641/1 10MHz-18GHz	£3000

Used Equipment - With 30 days guarantee. Manuals supplied if possible.

This is a VERY SMALL SAMPLE OF STOCK. SAE or telephone for lists. Please check availability before ordering. CARRIAGE all units £16. VAT to be added to total of goods and carriage.

STEWART OF READING
110 WYKEHAM ROAD, READING, BERKS RG6 1PL
Tel: 0734 268041 Fax: 0734 351696 Callers welcome 9am to 5.30pm MON-FRI (UNTIL 8pm THURS)

PHILIPS PM2525 Multi-Function DMM 4 1/2 - 5 1/2 digit with GPIB/IEEE 488	Only £300
THURLBY PL320T-GP Bench PSU 0-30V 2 amp twice with GPIB	Only £350
HAND HELD MULTIMETERS 5 1/2 digit DM105 - 14 ranges DC-2 amp	Only £18
M2355 - 32 ranges AC/DC 10 amps Diode/Transistor Tester Freq Counter etc	Only £32.50

THORN BENCH PSU 0-40V 0-50A Metered	£300
FARNELL PSU H30/100 0-30V 0-100 amps	£750
FARNELL PSU H60/25 0-60V 0-25 amps	£400
TELEQUIPMENT C77 Curve Tracer	£250
MARCONI TF2700 Universal LCR Bridge Battery	from £125
MARCONI TF2337A Auto Distortion Meter 400Hz/1KHz 0.01%	£175
RACAL 9915 Freq. Counter 10-520MHz (Crystal Oven)	£150
MANNESMAN TALLY Pixy 3 XY Plotter KS232	£100
PHILIPS PM1531 Function Gen 0.1Hz-2MHz	from £200
FARNELL PSU L305 5.30V 5 amp	£150

AVO MULTIMETERS

Model B or 9 (whats available)	£40
Test Set No1: BX 95X	£65
B Mk5 with Carrying Case	£90
B Mk6 with Carrying Case	£120

ALL METERS SUPPLIED WITH BATTERIES AND LEADS

SO ARTRON 7045 Multimeter 4 1/2 Digit 30 Ranges Auto Man.	£95
Large Range of Bench Power Supplies available	from £40
X-Y PLOTTERS Various models	from £275

MARCONI DIGITAL FREQUENCY METERS	
Type 2430A 10Hz-80MHz	£125
Type 2431A 10Hz-200MHz	£150

MARCONI UNIVERSAL COUNTER TIMERS	
Type 2437 DC-100MHz	£175
Type 2438 DC-520MHz	£225

NEW EQUIPMENT

HAMEG OSCILLOSCOPE HM1005 Triple Trace 100MHz Delay Timebase	£792
HAMEG OSCILLOSCOPE HM504 Dual Trace 60MHz Delay Sweep	£610
HAMEG OSCILLOSCOPE HM203-7 Dual Trace 20MHz Component Tester	£338
HAMEG OSCILLOSCOPE HM205-3 Dual Trace 20MHz Digital Storage	£610
All other models available - all oscilloscopes supplied with 2 probes	
BLACK STAR EQUIPMENT (P&P all units £5)	
APPOLLO 10-100MHz Counter Timer Ratio/Period/Time interval etc.	£222
APPOLLO 100-100MHz (as above with more functions)	£325
METEOR 100 FREQUENCY COUNTER 100MHz	£109
METEOR 500 FREQUENCY COUNTER 600MHz	£135
METEOR 1000 FREQUENCY COUNTER 1GHz	£178
JUPITOR 500 FUNCTION GEN. 0.1Hz-500kHz Sine/Square/Tri.	£110
ORION COLOUR BAR GENERATOR Pal/TV/Video	£229
All other Black Star equipment available	
OSCILLOSCOPE PROBES Switched X1 X10 (P&P £5)	£11

OMNI ELECTRONICS

174 Dalkeith Road, Edinburgh EH16 5DX 031 667 2611

A COMPREHENSIVE RANGE WITH SERVICE SECOND TO NONE

OUR MUCH EXPANDED, BETTER

ILLUSTRATED CATALOGUE

COSTS £1.50 - INCLUDES

VOUCHERS TO USE

AGAINST FUTURE

PURCHASES. TO RECEIVE

A COPY PLEASE SEND

YOUR REMITTANCE

WITH THE VOUCHER BELOW.

Please send me a copy of the 1990/91 OMNI catalogue.
Payment of £1.50 enclosed

NAME.....
ADDRESS.....
.....
.....
TELEPHONE.....



Open: Mon.-Thurs. 9.15 - 6.00
Friday 9.15 - 5.00
Saturday 9.30 - 5.00



INFORMATION TECHNOLOGY AND THE NATIONAL CURRICULUM

T. R. de VAUX BALBIRNIE

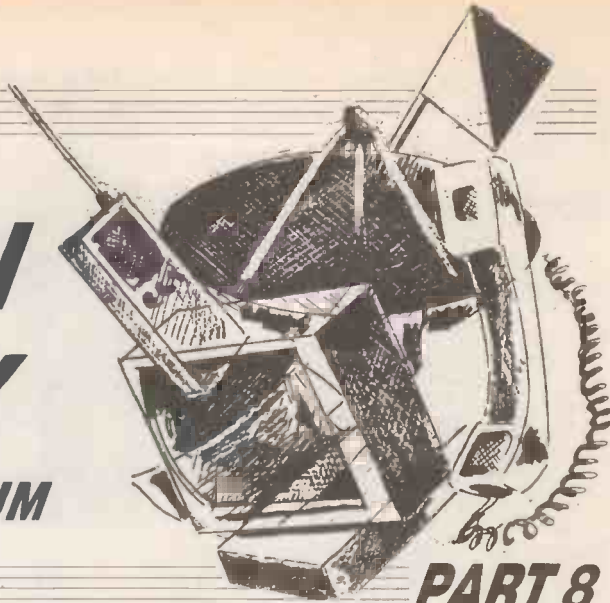

PART 8

THIS IS the eighth in a 12-part series concerning information technology, communication systems and related matters in the Science National Curriculum. Readers are reminded that there is far more material given here than is needed for any particular scheme of study. The intention, as always, is that sections should be drawn on as required.

Those who have not been following the series are advised to read Part 1 (November, 1991 issue) since this gives certain background information about the National Curriculum and about this month's topic which is information-transmission systems.

TELECOMMUNICATIONS

Telecommunications – that is *communication at a distance* – is a large and ever-growing topic. Telecommunication devices include the telephone, radio, television (including teletext), fax (facsimile transmission) and telex. In a given situation, more than one of these may be used – for example, fax signals being passed along a telephone line or telephone messages being sent using radio techniques as in a car telephone, cordless telephone or ship-to-shore link. Now, satellites form part of the picture and their use will be discussed in detail in a later part of the series.

Here we will consider the traditional method of using analogue electrical signals in copper wires, analogue and digital light signals passed along optical fibres and the use of radio links. Information may represent two-way private conversations, radio or television information for mass entertainment, still pictures and printed documents, or binary data being interchanged between computers.

Whatever type of communication system we use, we can break it down into the following parts: (a) a source of information (b) a device which converts the information into a suitable form for transmission (c) the means of communication (channel of communication) itself (d) perhaps some form of processing circuit(s) at intervals along the way (e) a destination for the signal and its conversion into a suitable form (which is normally that of the original) and, finally, (f) the receiver of

the information. This is shown as a block diagram in Fig. 1.

TRADITIONAL TELEPHONE SYSTEM

Let us illustrate the above by considering a traditional telephone system. The source of information is the *person speaking*. The device which converts the information into a suitable form is the *microphone* – this produces an analogue electrical copy of the variations in the human voice. The channel of communication is the *copper wire* which carries the electrical signals and runs to the distant end.

Some form of processing (amplifiers) will be used in a long-distance system to “boost” the signal level every so often to make up for losses before it is sent on its way again. At the distant end, the conversion from electrical signals to sound is carried out by the *earpiece* and the *listener* receives the information.

Such telephone systems are still widely used today. A similar system could be used where the channel of communication is *radio waves* rather than electrical signals along copper wire.

ANALOGUE TELEPHONE EXPERIMENT

This experiment uses a pair of old-type telephone handsets to set up a two-way

analogue communication link over copper wires between two points which may be several hundred metres apart. You will need the handsets from a pair of traditional telephones having carbon granule microphones.

Complete telephones are available in used condition quite cheaply from mail order suppliers. In addition to the telephones, you will need a 9V battery and connector also some light-duty twin wire such as “bell” wire and some 3 amp (light-duty) screw terminal block.

You only need the handset, so if complete telephone instruments have been bought, you will need to do some minor dismantling to disconnect the handset wires from the terminals inside. When this has been done, unscrew the microphone and earpiece covers to identify the colours of the wires.

The two microphones and earpieces are then connected together in series with the battery as shown in Fig. 2. The wires on telephones are of a type to which it is difficult to make connections but there should be no difficulty if the pieces of screw terminal block are used as shown.

This system may be used for two-way conversation. Clear results are obtained providing the distance between the two stations is not too great. This experiment illustrates how, in practice, a simple analogue system can provide good results over relatively short distances.

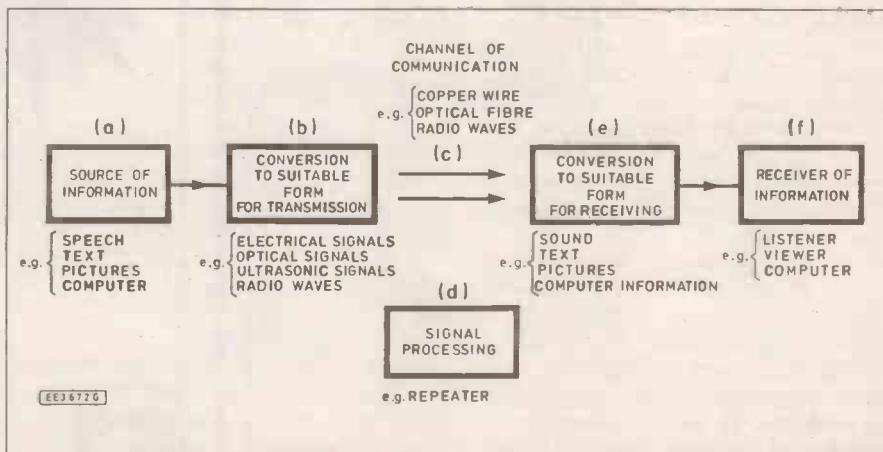

Fig. 1. Basic parts of a communication system.

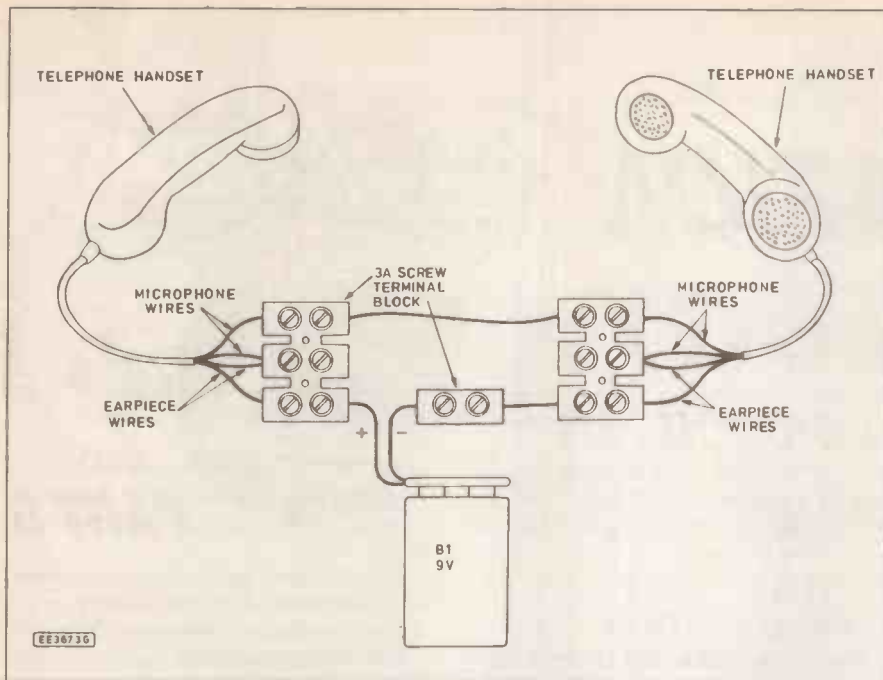

Fig. 2. Analogue telephone link.

One interesting point is that signals for both directions pass through *both* microphones and *both* earpieces. This makes it possible to set up a two-way conversation using only one pair of wires. It also means that the speaker hears his or her own voice and this acts as a check that the system is working. It would be a good exercise to compare this electrical system with the purely acoustic *string telephone* in Part 1 (November, 1991 issue).

Over very long distances, the signal in the system above would weaken and booster amplifiers (called repeaters) would be needed every so often along the line. These would inevitably introduce distortion, noise and hiss and the signal would gradually become degraded to the point where it became unintelligible. Another disadvantage of this type of system is that where several copper wires carrying different signals lie close to one another, current tends to be induced from one wire to adjacent ones. Other conversations will then be heard in the background. This effect is called *cross-talk* and can be a great nuisance and embarrassment.

ANALOGUE RADIO LINKS

Experiments using radio links are a problem in the UK because, although easy to do, it would be illegal to make and use the necessary apparatus. One way out is to use very low-power "toy" walkie-talkies, licensed CB (citizens band) transceivers or a cordless telephone as the basis of experiments.

The whole point of radio communications is the very versatility and freedom associated with its use. It needs no physical medium between the two stations (so-called *wireless* communication). The channel of communication is *radio waves* which are modulated to carry the analogue information of the voice (more will be said about radio waves and methods of modulation in a future article).

The waves spread out through space from the aerial (antenna) on the transmitter. An aerial on the distant receiver then picks them up and converts the information firstly into electrical signals then into sound which is reproduced by the loudspeaker.

Since the waves are not usually channelled in any particular direction, the signal strength becomes weaker the further the receiver is from the transmitter – in fact, when the distance between transmitter and receiver is doubled, the signal strength is *quartered*. It will be clear that the range will be short unless a powerful transmitter is used or the waves are directed to the listener in some way.

"Beaming" the signal is possible using certain high-frequency radio waves but this is only useful if you know where the receiving station happens to be. In many applications, such directional techniques are inappropriate. One disadvantage of radio communication is that it is not secure – that is, anyone with a suitable receiver can listen in on the conversation – users of cordless telephones beware! This should be compared with systems in which the signal is sent *direct* to the receiver for example, along a copper wire.

The students could investigate the range of radio equipment both in the open air and with various objects such as concrete and steel structures in between. They could investigate the performance at the limits of the range and find out exactly what eventually makes the sound unintelligible.

ANALOGUE TO DIGITAL CONVERSION

Last month we discussed analogue to digital conversion and the reverse process. In a modern telecommunications system, the analogue signal is converted to digital form using an *analogue to digital (A-D) converter*. The digital signal is then

transmitted along the channel of communication to the distant end. A *digital to analogue (D-A) converter* then turns the signal back into its original form.

Using such digital techniques, although technically difficult to do, provides better quality with no degradation of the signal with distance or repeated amplifying. Sending such digital signals lends itself well to using *light* along *optical fibres* rather than electrical signals along copper wires. This is a fairly recent advance having many advantages over the traditional method.

OPTICAL COMMUNICATION

In an optical system, the information to be conveyed is converted into *light signals* rather than electrical ones. These may be analogue or digital in nature. Let us discuss an analogue system first. Here the speech, music or other information makes a light source "flash" with a brightness which follows all the changes in the sound pattern. The flashing light is then picked up by a sensor at the distant end and the information converted first into a corresponding electrical pattern then into sound using an earpiece or loudspeaker.

In practice, *infra-red* is often used rather than visible light. Infra-red may be regarded as a form of light to which the human eye is insensitive – that is, it cannot be seen but otherwise behaves in practically the same way.

It is wasteful simply to flash the light into the air and hope to pick it up some distance away since most of the light spreads out in space (compare this with radio communication) – although this method does have its uses over very short-distances.

An example is the remote control system used with many modern television sets, videocassette recorders, audio systems, etc. Here, an infra-red source in the handset sends a digital code according to which button is pressed. These codes consist of a string of binary numbers in the form of on-off states. The infra-red signal, carrying the digital code, is received by a sensor in the television set, video recorder or other piece of equipment. It is then decoded and made to change channels, turning up the volume, alter the brightness, mute the sound, or whatever other job is required.

The codes are unique and it is extremely unlikely that a "false" signal could be given or received. Unfortunately, different manufacturers use different codes so there is no compatibility between different systems. Note that no A-D converter is needed here because the data is already digital.

Some readers will be familiar with certain "wireless" audio systems. These allow headphone listening while walking around the room. The system consists of two parts: a transmitter which is plugged into the main audio system and a receiver which is carried around by the person. In the transmitter, infra-red is modulated to carry the analogue sound information which then fills the room. A sensor on a

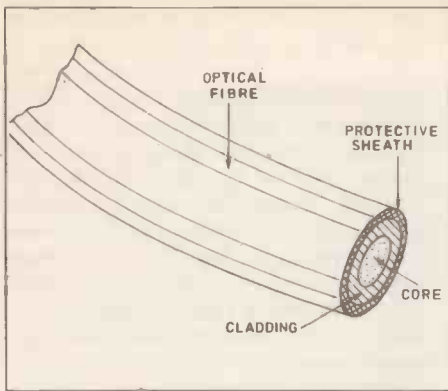

Fig. 3. Optical fibre construction.

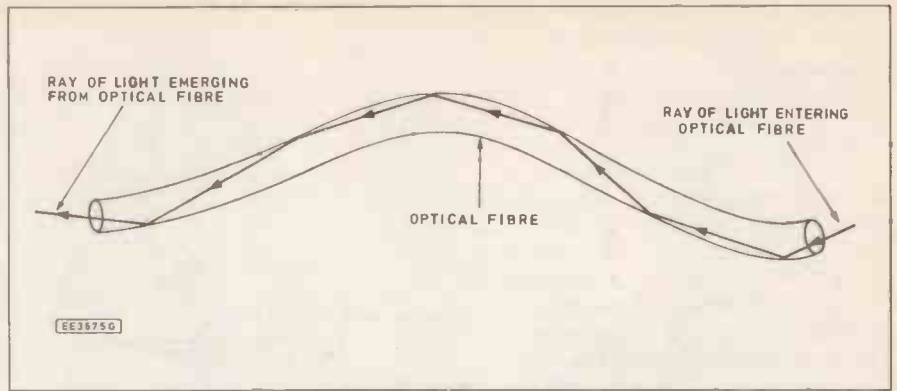

Fig. 4. Path of light ray along an optical fibre.

receiver picks this up and re-converts it first into electrical information then into sound.

OPTICAL FIBRE

For a greater range of communication, it is more efficient to channel the light signal along an *optical fibre*. This will prevent the signal from spreading out through space. An optical fibre has a core (made from glass or clear plastic) and a cladding all encased in a tough protective plastic sheath. Fig. 3 shows the general construction although optical fibres will differ in detail according to type and the precise use for which they are designed.

It is not the purpose here to explain exactly how an optical fibre works in terms of total internal reflection. Anyone interested in this type of detail should consult a standard physics textbook on light. However, it is good enough to say that light entering one end of the fibre will reflect repeatedly along its length and eventually emerge at the other end (see Fig. 4).

In theory, the light could travel any distance along the fibre. This, however, assumes that the material is absolutely transparent and no losses occur. In practice, this cannot be so. It is therefore necessary to pick up the optical sig-

nals, convert them into electrical signals, amplify them using a repeater and re-convert them into optical signals every so often along the way.

DIGITAL COMMUNICATION

Optical communications systems can work with advantage using *digital* signals rather than analogue ones. With a digital signal, the sound or other analogue information is converted into binary data using an analogue-to-digital converter (see Part 7 last month). The light source is then only required to flash on (for a 1) or remain off (for a 0) and does not need to follow every smooth change in the analogue pattern of the information. This it can do very well.

The pulsing light is picked up by a sensor at the distant end, converted into on-off electrical signals, amplified, fed to an digital-to-analogue converter and the information used to operate an earpiece, loudspeaker or other output device. As with an analogue signal, if the distance involved is very great it will need to be processed by a repeater every so often. However, with an analogue signal, distortion and noise which are inevitably introduced by the repeater would be amplified by the next one together with the signal

itself. Thus, the signal degrades and, eventually, becomes unintelligible – that is, the information it carries will fail to be information at all.

With a digital signal, it is very difficult for distortion to occur since so long as a 1 remains a 1 and 0 remains a 0 the signal will continue to carry all the information and the data stream will be as pure at the end as it was at the beginning. This will be so no matter how many repeaters are used. If for some reason the 1's and 0's become a little distorted (yet still preserving their identity) they are easily cleaned up again by circuits in the repeater so the pulses are perfectly re-created.

LIGHT SOURCE

In a communications system, the source of infra-red radiation may be an infra-red l.e.d. or a laser. For fairly short distances l.e.d.'s are quite satisfactory. A laser is an exceptionally bright source of light so the light can travel much further between successive repeaters.

Note that a filament lamp is practically useless as a light source for optical communication. This is because to convey all the information – whether by analogue or digital means – it must be able to flash at great speed. The working part of a filament lamp is a metal coil which glows

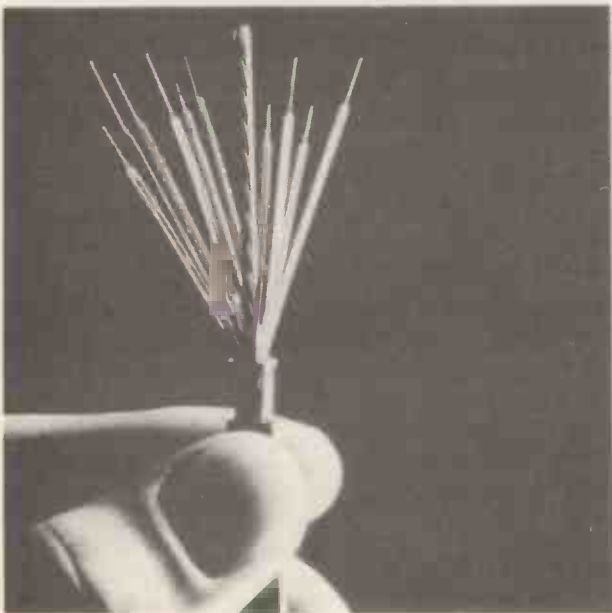

An example of a high capacity optical fibre cable (courtesy British Telecom).



Optical fibre cables being laid between the Isle of Wight and mainland Britain (courtesy British Telecom).

white hot. Since it takes a certain time to reach its working temperature and cool down again, it would not be able to follow the changes satisfactorily. By contrast, lasers and l.e.d.'s can operate at great speed.

Using optical fibres instead of copper wire has several advantages. The material used is cheaper, lighter, thinner and easier to lay. Cross-talk does not occur – the signals remain confined to their own channel even where many fibres lie bundled together. It also turns out that a single fibre can carry many signals at the same time (more will be said about this in Part 10). This means that a single fibre bundle can carry an enormous amount of information.

Experimental cars are being developed where the rear lights are controlled by a digital code sent from a circuit at the front along an optical fibre. The advantage is that just one fibre can convey all the information to operate the correct lights. Only one copper wire is needed to carry the current required for any bulb switched on in this way so there is a saving in terms of cost and weight. Such systems may become commonplace in the future.

OPTICAL FIBRE EXPERIMENTS

The following experiment illustrates analogue communication using an optical fibre. It does involve some careful circuit-building but anyone who has been following the series and has managed up to now will be able to build this system successfully. A personal stereo (Walkman) or, possibly, a battery-operated radio having a headphone socket is needed – this will be used as the source of speech or music.

You will need two Vero Plugblocks if using this method of construction – one for the transmitter and one for the receiver. You will also need a length of optical fibre. This is available from mail order suppliers fairly cheaply. The

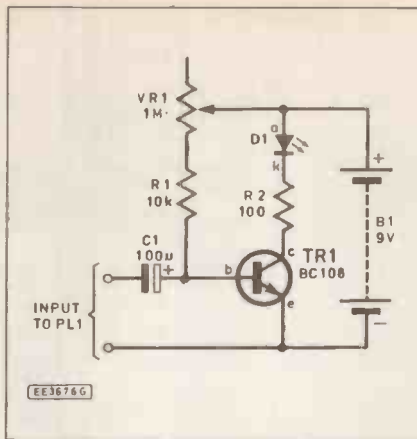

Fig. 5. Optical communication – transmitter.

prototype unit used a length of 5m but you may find that a greater range can be achieved.

It is interesting to examine the optical fibre before using it in the communications system. If someone shines a small torch at one end, the light may be clearly seen to emerge from the other. You will find that the experiments work best when

of the circuit and simplifies the setting-up procedure.

An l.e.d. requires 2V approximately between its ends to make it work and the output from the stereo would hardly achieve this or might only do so intermittently with loud sounds. It would therefore not work satisfactorily if connected direct to the stereo unit output. To overcome this problem, the l.e.d. is placed in the collector circuit of transistor, TR1. A bias current is allowed to flow into the base via VR1 and R1. This produces a steady collector current which operates the l.e.d.

The base current is adjustable by means of potentiometer, VR1 and this will set the steady brightness level at the end of construction. Resistor, R2, limits the current so that in the event of a circuit failure, the l.e.d. will not be destroyed by excessive current as would otherwise be the case. In use, VR1 will be adjusted so that with no music playing, the l.e.d. glows with about half its normal brightness.

The signal from the personal stereo or radio is applied to TR1 base via capacitor,

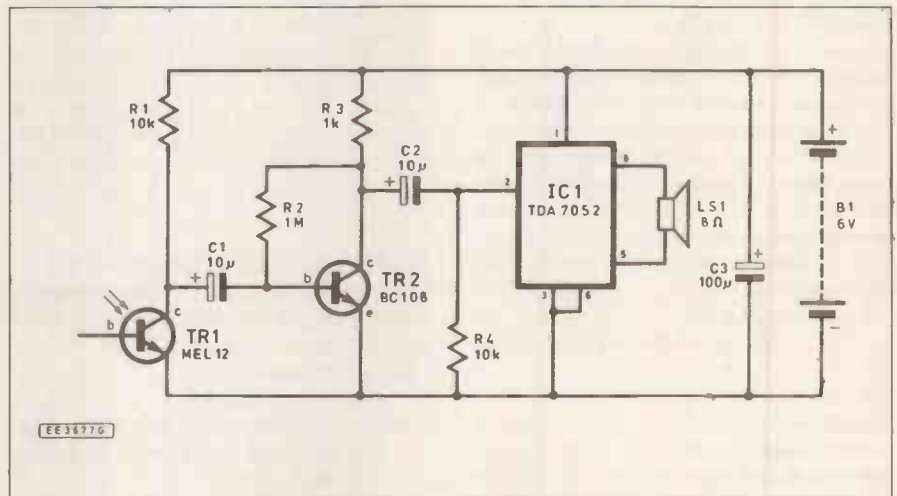

Fig. 6. Optical communications – receiver.

the ends are cut cleanly using a sharp blade then, if possible, polished. However, good results were obtained in the prototype circuit without any special precautions.

Optical fibre can be used to inject light into places which would otherwise be impossible – into a person's body for example to enable photographs to be taken of the internal organs.

CIRCUITS

It is not essential to understand the transmitter and receiver circuits in order to build them. However, an explanation follows for those who are interested. Readers simply wanting to get the system working should disregard the next four paragraphs.

The transmitter circuit is shown in Fig. 5. The working part is the l.e.d., D1. Note that a red l.e.d. is used rather than an infrared one. This works well, is inexpensive and has the advantage that the light can be seen. This acts as a check on operation, gives a better insight into the operation

C1. This modulates the steady current already flowing here. The l.e.d. therefore flashes in sympathy with the music above and below its steady brightness level. This simple transmitter has been shown in tests to work surprisingly well.

The receiver circuit diagram is shown in Fig. 6. This consists of a sensitive phototransistor, TR1, a preamplifier centred on transistor TR2 and a high-gain power amplifier IC1. The power amplifier itself is almost totally preformed on the chip and this makes construction very straightforward.

The phototransistor picks up the light emitted by the l.e.d. in the transmitter section and converts it into an analogue electrical signal. This is amplified by transistor, TR2, and applied to the input (pin 2) of power amplifier, IC1. This in turn operates the loudspeaker, LS1 connected to the output pins 5 and 8.

The energy changes are as follows:

TRANSMITTER SECTION	RECEIVER SECTION
SOUND → ELECTRICITY → LIGHT → ELECTRICITY → SOUND	



A copper cable and optical fibre cable of similar message capacity (courtesy British Telecom).

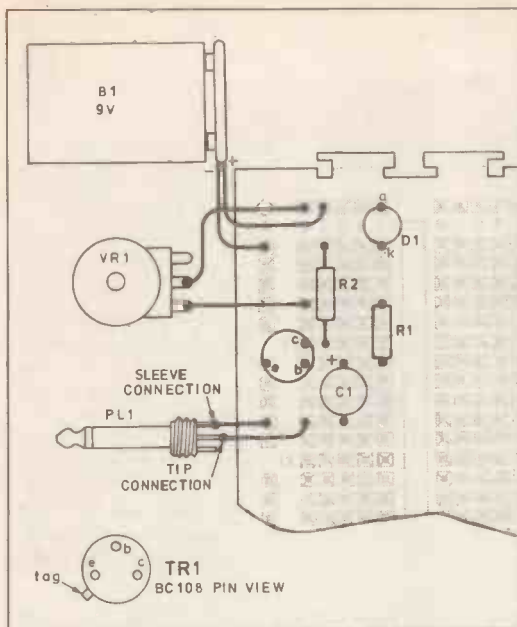

Fig. 7. Construction of the optical transmitter.

BUILDING THE TRANSMITTER

As well as the personal stereo mentioned earlier, you will need the following components to make the transmitter. If you have been following the series, the starred items will already be part of your components kit so check before ordering. Note the use of a *hyperbright* i.e.d. in a clear package. In tests, this gave much better results than a standard one in a red encapsulation.

- ★ Vero Plugblock
- 5mm red hyperbright light emitting diode (i.e.d.)
- ★ 100 resistor
- ★ 10k resistor
- ★ 1M potentiometer
- ★ BC108 transistor
- ★ PP3 battery and connector
- ★ 100µ 10V electrolytic capacitor – radial leads.
- 5m 1mm optical fibre
- Stereo jack plug to fit headphone socket on stereo.
- Light-duty twin wire

The Plugblock layout for the transmitter is shown in Fig. 7. The 1M potentiometer should be prepared by attaching short wires to the centre and one of its outer terminals. This may be done by tight twisting, using small crocodile clips, or by soldering. Note that the 100µF capacitor is of the *electrolytic* type so must be connected the correct way round – the body is marked with a “-” sign and this identifies the orientation. Make up the jack plug lead as shown in Fig. 7. Note that only one stereo channel is used – it doesn't matter which.

After building the circuit check it as follows. Turn the sliding contact of the potentiometer to approximately mid-position. Connect the battery. Adjust the potentiometer so that the light is fairly weak. Insert the jack plug into the stereo unit earphone socket and turn the volume control to a low level. Now play some

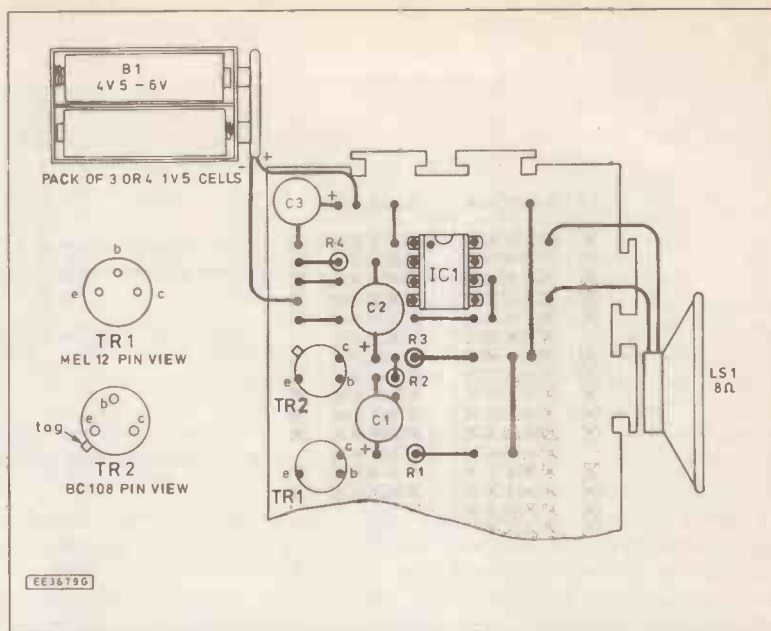

Fig. 8. Construction of the optical receiver.

music and observe the i.e.d. – it should be seen to be varying in brightness gently with the music. If it does not vary at all, increase the volume a little. If it flashes heavily, turn it down. If this works correctly, all is well and attention may be given to building the receiver. If the i.e.d. does not light, it has probably been inserted the wrong way round in the circuit – reverse its leads and try again.

BUILDING THE RECEIVER

The Plugblock layout for the receiver is shown in Fig. 8. To build it, you will need the following components.

- ★ Vero Plugblock
- TDA7052 i.c. amplifier
- ★ 100µ 10V radial electrolytic capacitor
- 10µ 10V radial electrolytic capacitor (2 off)
- BC108 transistor
- MEL12 photo-Darlington transistor
- 4.5V or 6V battery (3 or 4 off 1.5V cells)
- Holder and connector for above
- 8 ohm loudspeaker (this could be borrowed from a stereo unit)

The receiver section needs a lot of connections so proceed carefully. Make sure the three electrolytic capacitors are connected the correct way round as shown. Note that the circuit works best from 4.5V or 6V battery (three 1.5V cells were used in a suitable holder for the prototype unit). Note also that an 8 ohm loudspeaker is needed. The high resistance speaker used in previous experiments would not be satisfactory. A suitable speaker could possibly be borrowed from an audio system.

TESTING

The system may be checked without using the optical fibre for the moment. Connect the loudspeaker and battery. If the phototransistor detector is picking up mains lights – especially from a fluorescent tube – there may be a buzzing sound from the loudspeaker and it would be

necessary to shield it from the light to prevent this from happening. A gentle hiss should now be heard.

The transmitter should now be operated and the i.e.d. held pointing downwards approximately 10cm away from the top of the phototransistor on the receiver unit. Note that both the i.e.d. and phototransistor are very directional – the tops are the sensitive surfaces. If necessary, use a shield to prevent stray light from reaching the detector. The music should be heard clearly from the loudspeaker. This is quite exciting in itself.

If too great a volume is produced for the i.c. to handle it shuts down automatically but will come on again when correct conditions are restored. Adjustments should be made to the Walkman volume control and to VR1 on the transmitter unit to provide the clearest results. If the i.e.d. is over-modulated (that is, by advancing VR1 too far) the sound will be distorted. If under-modulated, there will be a lot of background noise and weak results. You will find that the modulation is approximately correct when the flashing can only just be seen over the steady glow.

Try to find the maximum range of the device in free air. This is limited because the light from the i.e.d. spreads out and only a fraction of it falls on the detector. Meanwhile the detector picks up hum from mains lighting and clicks are likely to occur whenever a flashing light is detected from whatever source. This illustrates the drawbacks of an analogue system. The range could be extended by several meters by using a glass or plastic lens to focus the light from the i.e.d. into a parallel beam then back into a spot on the sensitive area of the phototransistor using another lens.

ADDING THE FIBRE

After these initial experiments have been explored, performance may be improved and the range greatly extended by channell-

ing the light from the l.e.d. through the optical fibre. One student holds an end of the optical fibre on top of the l.e.d. in the transmitter and another holds the distant end on the top of the phototransistor. The exact positions are very critical and results depend very much on exactly where the ends are held. When the best signal is obtained, the optical fibre could be secured at each end using PVC tape.

Specially designed fibre optic infra-red l.e.d's and matching detectors are available from some suppliers. These are mounted in holders which secure the optical fibre in the optimum position. However, for reasons previously stated these have not been used in the present design. The performance of the system should be investigated and an evaluation of an analogue system made.

Unfortunately, it would not be an easy matter to construct a home-made optical system using digital signals so that this technique could be compared with the analogue one. However, if we examine the drawbacks of the analogue system, the advantages of using a digital one should be clear.

ULTRASONIC LINKS

Before finishing for this month, we shall look at one further method of short range communication; This involves *ultrasonics*. Ultrasonic waves are sound waves but of a higher frequency (pitch) than the human ear can hear. They are quite unlike radio waves since radio waves can travel in empty space and move at the speed of light (300 million metres per second – equivalent to approximately seven circuits of the earth in one second). Such waves are called *electromagnetic waves*.

By contrast, ultrasonic waves travel relatively slowly – 300 metres per second approximately – and need a medium such as air to travel through. Bats use ultrasonics for their guidance system.

Ultrasonic signals may be used for short-range control purposes. Unfortunately, the technique is limited because the system is easily deceived by false pick-up. The reason is that many everyday sounds – such as keys being dropped on the floor – contain ultrasonic frequencies and these can cause spurious operation.

Before infra-red control became popular, ultrasonic remote control was often used in television sets for simple on-off switching. A handset would contain an ultrasonic transmitter and the television fitted with a matching receiver. However, for the reason stated above, the television could be turned on if someone broke a glass or even whistled sharply!

Ultrasonics technology is used in certain burglar alarm systems which trigger on detecting the sound of breaking glass. Another use is to produce pictures of an unborn baby by reflecting ultrasonic waves off its body. This is believed to be harmless unlike the use of X-rays which could be damaging.

Readers interested in doing experiments involving ultrasonics can buy the basic matching transmitters and receivers quite cheaply but they will need to look up or develop the circuits needed to make them work.

That completes the work for this month. Next time we shall look at bistable circuits and the use of IT devices to monitor and control experiments.

TEST EQUIPMENT MAINTENANCE AND TECHNICAL CONSULTANCY

- Service manuals
- Spare parts
- Comprehensive repair service including complete instrument refurbishment at highly competitive rates for radio amateurs

Distributors for:
WAUGH INSTRUMENTS
RAMTEST LTD
KRENZ ELECTRONICS

- We support scientific, commercial and industrial equipment manufactured by over 100 different companies
- New and second-hand test equipment also available at competitive prices
- Components, valves and miscellaneous items

Hesing Technology 

41 Bushmead Road, Eaton Socon, St. Neots, Cambs PE19 3BT
Telephone and Fax: (0480) 214488

A. C. ELECTRONICS SURVEILLANCE? Easy-Build Kits or Built Units.

Microtransmitter, 15mm x 25mm, received on standard VHF radio; kit £5.99, built £9.99 (picks up whispers and transmits up to ½ mile). Telephone transmitter, can be hidden in handset; kit £5.99, built £9.99. "Stinger" shock circuit, can run off 9V battery, unpleasant shock, originally for electric fences etc; kit £11.99, built £19.99. Lots of locksmith tools, transmitters in calculators, plug-in adaptors, alternative technology plans, surveillance kits etc.

Send 4 x 1st class loose stamps for list – Cheque/POs to:

A.C. ELECTRONICS, Dept. E.E.
53, WOODLAND WAY, BURNTWOOD,
STAFFS WS7 8UP.

CREDIT CARD ORDERS: 0543 676477 (24 hours).











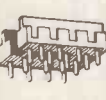

MAIL ORDER ONLY.

Devices not licenceable or BT approved.

1992 CATALOGUE NOW FREE

CRICKLEWOOD ELECTRONICS

CRICKLEWOOD ELECTRONICS LTD, 40 CRICKLEWOOD BROADWAY, LONDON NW2 3ET
Tel: 081 452 0161 Fax: 081 208 1441

						SEND NOW FOR THE CRICKLEWOOD ELECTRONICS COMPONENT CATALOGUE ONE OF THE BEST RANGES AVAILABLE
						

THE ABC OF R.I.A.A.

W. F. HARMS

DESPITE the advent of cassettes and CDs the analogue record is likely to be with us for some time yet, and in every amplifier used for playing them is an equaliser to modify the signal derived from the pick-up cartridge. Equaliser circuits for this purpose are available in handbooks, journals etc. but it is most unfortunate that many of the designs, even those in quite expensive equipment, are inaccurate.

These are then innocently repeated and alas, the accurate circuits are forgotten, and yet it costs no more to be correct. It is, therefore, worth taking a little time and trouble to understand how this can be attained and is the purpose of this short article.

CONSTANT VELOCITY

From the earliest days of electrical recording, a constant velocity system was used to suit the velocity sensitive moving-iron cartridge normally used. If this were to be applied unmodified, since the displacement of the stylus varies *inversely* with frequency, the amplitude of the waveform cut in the disc at low frequencies would be very large.

There is an economic limit for the groove width and since the amplitude has to be reduced accordingly, the system is changed to "constant amplitude" in this region. This of course, necessitates a correcting network on replay.

Correspondingly, the higher the frequency the smaller the amplitude, and with the introduction of wide frequency range recording, surface noise became more significant. The system is therefore changed during reception of the treble on "top" content to constant amplitude which enhances the amplitude with frequency.

On replay with a correcting network, the signal is normalised and at the same time, the signal to noise ratio is improved.

Finally, so as to limit the range of the compensation over the useful audible range to about 40dB, the system reverts to constant velocity for the lowest frequencies, with a benefit as regards possible "rumble" as a bonus.

R.I.A.A. Agreement

Record manufacturers formerly pleased themselves as to the degree of attenuation or enhancement used and in the early '50s, an amplifier might have several switched replay positions whilst another provided plug-in networks to suit records and cartridges. Ultimately, this chaos was rationalised by agreement . . . British Standard 1928 (dated 1955 and re-issued 1965 unchanged) is similar to CCIR (Comite Consultatif International des Radiocommunications) in Europe and R.I.A.A. (Recording Industries Association of America) in America, and the latter title generally prevails.

The R.I.A.A. specifies a "Recording Characteristic" and recommends the replay characteristic be the complement of this using a velocity sensitive cartridge, whilst the British Standard specifies both recording and replay characteristics. Although using different wording, the end result is identical.

SPECIFICATION

The replay characteristic is defined by the combination of three separate curves, individually the plot of a resistance/capacity combination of time constants $t_1=75\mu$ secs, $t_2=318\mu$ secs and $t_3=3180\mu$ secs which, when combined, give the curve in Fig. 1. The dotted lines are the asymptotes to the curves and the "turn over" frequencies can be identified

$$\left(f = \frac{1}{2\pi t}\right)$$

as 2122Hz, 505.5Hz and 50.05Hz respectively.

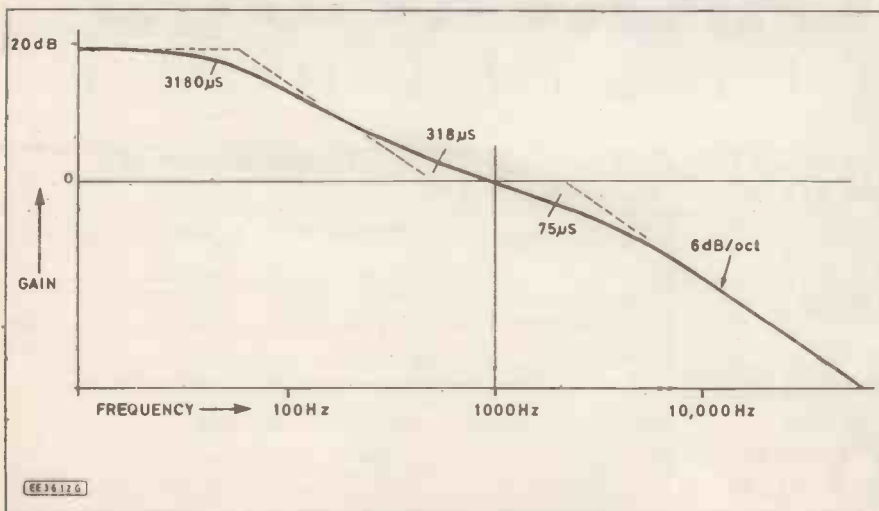

Fig. 1. R.I.A.A. replay characteristic.

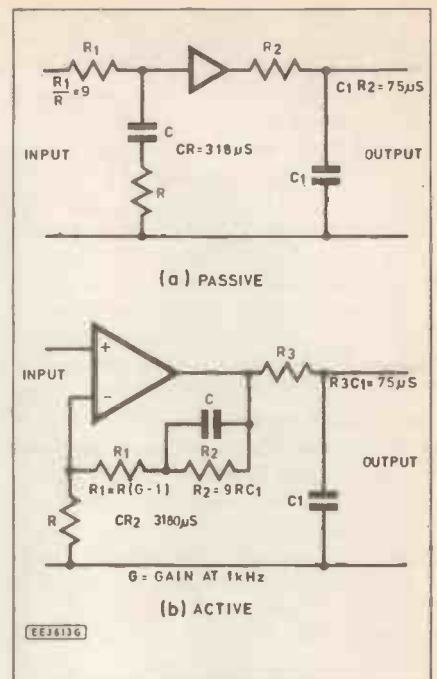

Fig. 2. Replay circuits in which two time constants are combined.

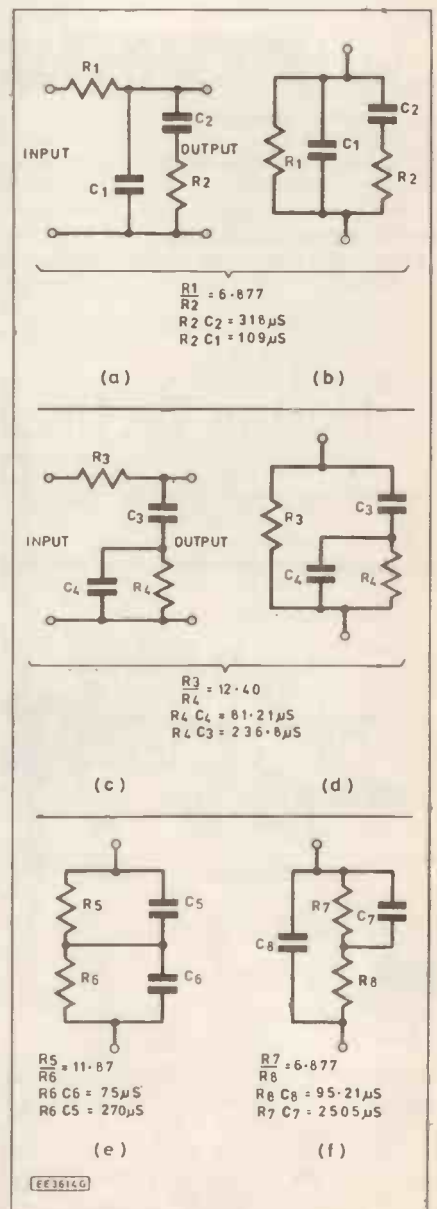

Fig. 3. R.I.A.A. replay networks.

The slope does not exceed 6dB/oct. The response is usually related to that at 1kHz; this is 10.103 per cent of the maximum and not 10 per cent as might be presumed.

Realising the response can be achieved in three separate stages but this is not recommended. A better way is to combine t_2 and t_3 in a passive or active form as shown in Fig. 2.

However, the usual arrangement is to combine the three time constants in a single network and the alternative types are shown in Fig. 3, two of which are suitable for a passive circuit whilst the others can be used in a feedback circuit because their impedance overall varies in accordance with the R.I.A.A. requirements.

COMPONENT VALUES

Because of interaction, component values cannot be determined by a simple "rule of thumb" and it is necessary to equate the response in terms of impedances with that in terms of time constants. Although a little involved but not difficult (ordinary algebra), fortunately this is not necessary for the data was made available over thirty years ago. In the late 50's E.M.I. advertisements often included the networks with values whilst in more detail, they were given in 1957 by W. H. Livy of E.M.I. in the *Wireless World* magazine.

The component ratios are shown in

Fig. 3. By their prudent use, an accurate R.I.A.A. network is assured but the precise design depends upon the circuit as a whole in which it is to be used and particularly upon the impedances associated with it.

However, in a feedback circuit, if the 1kHz gain is set low, say 30, or if the "open loop gain" of the circuit is limited (as opposed to very high), inaccuracies can creep in beyond the usual tolerances, and special consideration may then be necessary. In any event, the need to use "preferred values" can be frustrating but with careful adjustment, the errors can be kept within 0.2dB, and this should be the aim. □

EVERYDAY ELECTRONICS

NEWSAGENT ORDER FORM

Please reserve/deliver a copy of *Everyday Electronics* for me each month

Signed.....

Name and Address.....
(BLOCK CAPITALS PLEASE)

Everyday Electronics is published on the first Friday of each month and distributed by Seymour.
Make sure of your copy of EE each month - cut out this form, fill it in and hand it to your newsagent.



DATONG
ELECTRONICS LIMITED

Clayton Wood Close
West Park
Leeds LS16 6QE
Tel: 0532 744822
Fax: 0532 742872

For products you can rely upon to give amazing results

For information on **Active Antennas, RF Amplifiers, Converters, Audio Filters, the Morse Tutor and Speech Processors** send or telephone for a free catalogue and selective data sheets as required.

All our products are designed and made in Britain.

Orders can be despatched within 48 hours subject to availability.



— VISA AND ACCESS WELCOME —



NATIONAL
COLLEGE OF
TECHNOLOGY

DISTANCE LEARNING COURSES

The National College of Technology offer a range of packaged learning short courses for study at home or in an industrial training environment which carry national BTEC awards. Study can commence at any time and at any level enabling you to create a study routine to fit around existing commitments. Courses on offer include:

Analogue Electronics
Digital Electronics
Fibre/Optoelectronics
Programmable Logic Controllers

Tutor support and BTEC certification are available as options with no travelling or college attendance required. These very popular courses which are ideal for vocational training contain workbooks, audio cassette lectures, PCB's, instruments, tools, components and leads as necessary to support the theoretical and practical training. Whether you are a newcomer to electronics or have some experience and simply need an update or certification, there is probably a distance learning course ready for you. Write or telephone for details to:

National College of Technology
NCT Ltd., PO Box 11
Wendover, Bucks
Tel: (0296) 624270

DIGITAL SERVO INTERFACE

MIKE MEAKIN

From Victroliana automata to Star Wars robots, this 8-channel serial port interface will allow you to control their actions through your home computer.

SOME years ago an enterprising manufacturer of home computer "add-ons" produced a low cost robot arm that used standard model radio control servos to produce the motive power. A small machine code programme was tucked away in the computer and when called upon would produce the necessary signals to drive the servos via the "user port" and an interface box.

This was ideal for those hobbyist and experimenters who derived much fun and pleasure from making their computers "sing and dance" in the real world. The interface was applicable not only to robot arms but to buggies and those interested in making "high-tech" versions of Victorian "automata" or animated models.

ANIMATRONICS

Since those early days of "home robotics" this combination of science and art has been given the name "animatronics". A very good example of the craft is seen in the almost human mannequins used in the "Royal" exhibition at Windsor. As Queen Victoria rises from her throne to address the audience it is hard to believe that it is not real flesh and blood!

Whilst these professional "robots" use pneumatics, the same effect can be achieved, on a more modest scale, with the humble radio control servo. These very same servo mechanisms can be found within popular animated toys and it was whilst repairing my daughters "Teddy Ruxpin" that the seeds of this project were sown.

A wide range of servos are available from almost any model shop. The smallest being the size of a box of matches to the largest which are capable of winching a 40lb load. In addition speed controllers capable of driving d.c. motors are available too.

In recent years, due mainly to the vast market for model off-road vehicles, the price of these servos has tumbled, with a good quality servo now costing less than ten pounds. It is also possible to buy both the mechanics and the electronics for model servos in kit form from specialist suppliers. Whilst the cost saving in building

from a kit is not enormous there is a certain satisfaction to be derived especially if a custom built solution is required.

MISSING LINK

The only "missing link" is the interface between the computer and the servos. The manufacturers of the robot arm have not advertised in the hobby electronics press for a long time and a disadvantage of their interface was that both software and hardware were designed specifically for the BBC computer.



SERVO OPERATION

Before the Digital Servo Interface is described it may be worth looking at the principles of operation of these model servos. They are based on the classic "closed loop feedback" system where the desired position is compared with the actual position and if there is a difference, an error signal is generated that drives the output closer to the desired position. Rather than using analogue voltages the servos operate with digital pulses of varying width to form a pulse width locked loop.

A typical servo in block diagram form is shown in Fig. 1. Input pulses trigger a monostable whose time period is determined by the wiper (moving contact) position of a potentiometer connected to the output shaft of the servo.

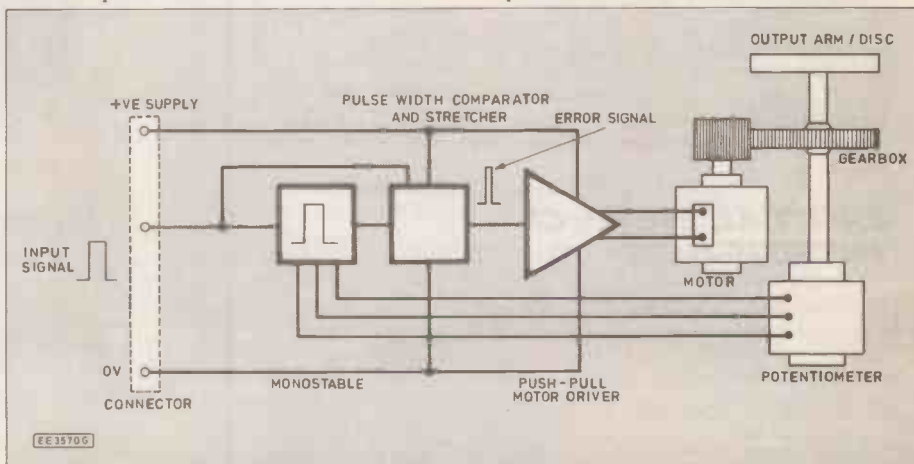

Fig. 1. Block diagram of a typical servo system. Input pulses trigger the monostable whose time period is determined by the position of the "pot" spindle coupled to the servo output shaft.

The BBC Model B was, and probably still is, one of the best equipped home computers for experimenters and "interfacers". Sadly, manufacturers of more modern machines save themselves a few pennies and if it is "user ports" or analogue to digital converters that are required then the customer must dig even more deeply into his or her pocket!

The only interfaces that are almost universally supplied as standard are the parallel port and the serial port. The parallel port is usually fully employed driving a printer and therefore it would be more convenient if the serial port could be used.

If this time period is greater than the input pulse width, the motor is driven in one direction whilst if it is less than the input pulse width, the motor is driven in the opposite direction. The comparison and generation of these error signals is illustrated in Fig. 2.

The motor will therefore drive the output shaft to a position where the monostable time period exactly matches that of the input pulse width. The input pulse width is thus accurately translated into output shaft position.

As the monostable time period and the input pulse width approach each other, the error pulse must be "stretched" to ensure

that there is sufficient power to drive the motor. This continues until the pulse widths are within about one per cent of each other. This "deadband" prevents the servo from "hunting" and allows for the inevitable backlash, friction and inertia of the gearbox and motor.

The repetition rate of the input pulses is, up to certain limits, non-critical and usually between 18mS and 50mS. In radio control parlance this is called the frame rate and determines how rapidly and smoothly the servo position can be updated.

SERVO AMP

Fortunately all of the electronics for the servo amplifier is usually contained within custom designed integrated circuits and interested readers should refer to the data sheets and application notes for the Signetics NE 544, the Plessey ZN 409 and the Exar XR-2264 for further information.

The servo amplifier circuitry is mounted on a small printed circuit board that fits within the case of the servo mechanics and the user is presented with three colour coded wires that terminate at a miniature plug or socket. These wires comprise positive supply, 0V and signal input.

A typical radio control system operates from a supply voltage of 4.8V to 6V derived from either four NiCad rechargeable cells or four 1.5V dry pen cells. As each servo may consume up to 1A when driving to a new position it is important that the supply has a very low output impedance and NiCad batteries are usually recommended for multi-servo systems.

There has been some standardisation on input pulse widths and in general, pulse widths of 0.75mS to 2.2mS will produce an output shaft rotation of about 180 degrees. The neutral or mid-position varies from manufacturer to manufacturer but as the output arm is usually attached to a splined output shaft it can be easily adjusted. Care must be taken when using these servos to avoid stalling them against the end-stops as large currents will be drawn by the servo amplifier that may eventually cause permanent damage.

DIGITAL SERVO INTERFACE

In order to drive the model servos from the serial port of a computer a protocol converter is required to translate messages squirted out of the port into pulses that the servos can understand. This is achieved by the Digital Servo Interface which, for

elegance and simplicity, uses a single chip, pre-programmed i.c. (see Fig. 3) to both generate the variable pulse width signals for the servos and decode commands from the host computer.

The device used is an eight bit CMOS microcontroller in an 18-pin plastic d.i.l. package. It is embedded with some of the intelligence but not necessarily the wit of the author!

It can drive up to eight servos and operates from the 4.8V to 6V servo supply. Timing is derived from a low cost 4MHz ceramic resonator so that no trims or "tweaks" are required.

The most common serial port format is RS232 and, already, the sighs and groans can be heard as its mere mention can

operation. The serial interface consists of a RX data input and a CTS (Clear To Send) output only.

CIRCUIT

The full circuit diagram for the Digital Servo Interface is shown in Fig. 3. In order to minimize cost and keep things simple, the signal levels are non-standard, the IC1 is protected against damage by resistor diode networks that clamp the RS232 input and output to the supply rails.

The RX data input is clamped to the supply rails by diodes (D2, D4) to clamp the RS232 voltage levels to 5V logic levels, whilst the CTS output is a 5V logic level swing rather than the specified RS232 minimum +/- 3V signal. This output is also

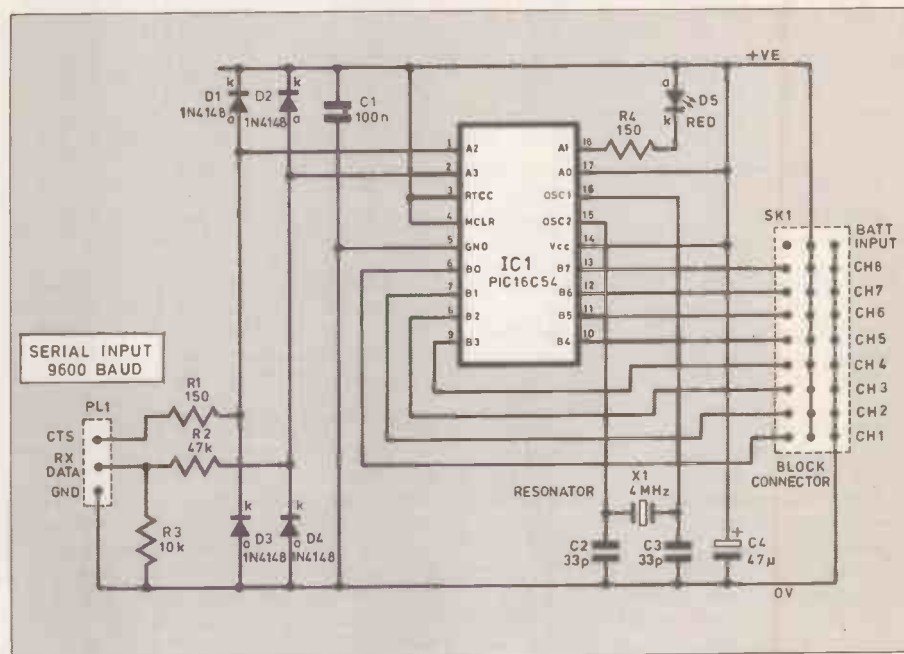

Fig. 3. Complete circuit diagram for the 8-channel Digital Servo Interface. Capacitor C4 should be a tantalum type.

bring apoplexy to even the most experienced engineer. This despair may be deserved when whole books have to be written on the subject of connecting two pieces of electronic equipment together. However, with some simplification and the elimination of multiple choice, success can be achieved in the majority of cases first time around.

The interface could be classified as a Data Communications Equipment (DCE) and is thus similar to a serial printer in

protected by clamp diodes (D1, D3) to prevent damage should inputs and outputs be reversed.

Most modern computers will function perfectly well over short cable lengths at these reduced signal levels. The interface has been tested with the BBC RS423 port, the Cambridge Computers Z88 and both the Amstrad PC 1640 and PPC 512 computers.

For the purist, or long distance servo driver the input/output levels could be buffered by a MAX232 or similar RS232 transmitter/receiver. It should be noted that most RS232 level converters are inverting, so additional inverters should buffer the input and output to restore the correct polarity.

The pre-programmed "processor" IC1 contains all the active circuitry with a low cost 4MHz resonator driven by an internal oscillator providing the timing. An l.e.d. (D5) can be optionally fitted to the board and merely indicates that characters are being received at the RS232 input.

IN COMMAND

The baud rate is fixed at 9600 bits per second and the data format is one start bit, eight data bits and one stop bit. Commands consist of a channel address and pulse width information sent in a string of printable hexadecimal ASCII characters and terminated by a carriage return.

Fig. 2. Comparison of input signal and monostable pulse width.

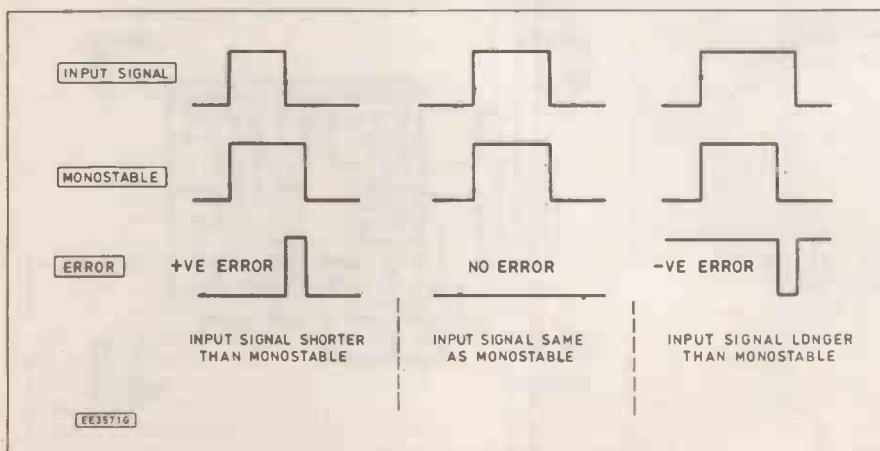

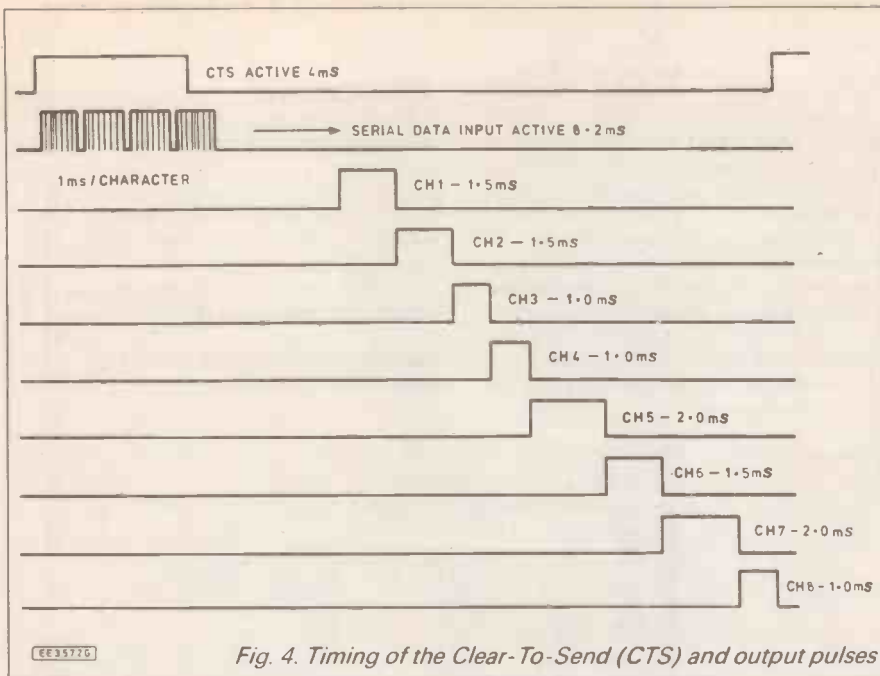

Fig. 4. Timing of the Clear-To-Send (CTS) and output pulses

The microcontroller sequentially generates the eight channel output pulses and then raises the CTS (Clear to Send) line high for 4.2mS during which time, data can be sent from the host computer. (See timing diagram, Fig. 4). It was noted in the course of development that some computers continued to send characters after the CTS input was taken low.

This is not unreasonable as CTS is usually used as a signal from a printer to indicate that the input buffer of the printer is getting nearly full. In order to cater for this anomaly the microcontroller will continue to recognize characters for a further 4mS by which time the host computer should have ceased sending characters.

If all outputs are set to the minimum pulse width of 0.75mS, the frame rate will be 14.2mS ($8 \times 0.75\text{mS} + 8.2\text{mS}$) whilst if all outputs are set to the maximum pulse width of 2.25mS the frame rate will be 26.2mS ($8 \times 2.25\text{mS} + 8.2\text{mS}$). This ideally matches the requirements of the servos and ensures a smooth and rapid response.

With the chosen baud rate and data format each character is approximately 1.04mS in duration. This allows one complete message command of four characters to be sent each frame and at the minimum frame rate allows up-dating the channel pulse width settings some forty times every second.

The channel address must have a numeric value between 1 and 8 with the output pulse width being defined by the decimal value ($\times 10\mu\text{S}$) of the following two hex characters. For example, sending "1 64 (Return)" will set channel 1 output pulse width to 1.00mS. (64 Hex = 100 decimal $\times 10\mu\text{S} = 1.00\text{mS}$).

Although using hex characters may seem a little inconvenient when manually sending commands direct from the keyboard, it gives a resolution of 1 part in 255 against 1 part in 100 if two decimal characters were used. In order to prevent damage to the servos, any commands that request a value of less than 0.75mS (Hex 4B) or greater than 2.25mS (Hex E1) are ignored.

Characters must be upper case only and whilst a space, or non-hex character, may be optionally used to separate channel address and data, no space must precede the channel address. A message may only consist of one command containing a maximum of three valid characters and must be terminated by a carriage return character (Hex 0D). On power-up, all outputs are initialized to give a pulse width of 1.5mS. A special character, "Ctrl-R" (Hex 12) sent as any part of a message will re-initialize all the outputs to this value.

Some example programmes written in BBC BASIC and GW BASIC demonstrate the practical ease of sending commands both from the keyboard or automatically under programme control. These demonstration listings are shown in the "Programming Notes" panel.

CONSTRUCTION

A printed circuit board (p.c.b.) layout and full size copper foil master pattern is given in Fig. 5 but as the circuitry is so simple, some constructors may choose to build the interface on stripboard. There are no critical layout requirements although it is suggested that the decoupling capacitor,

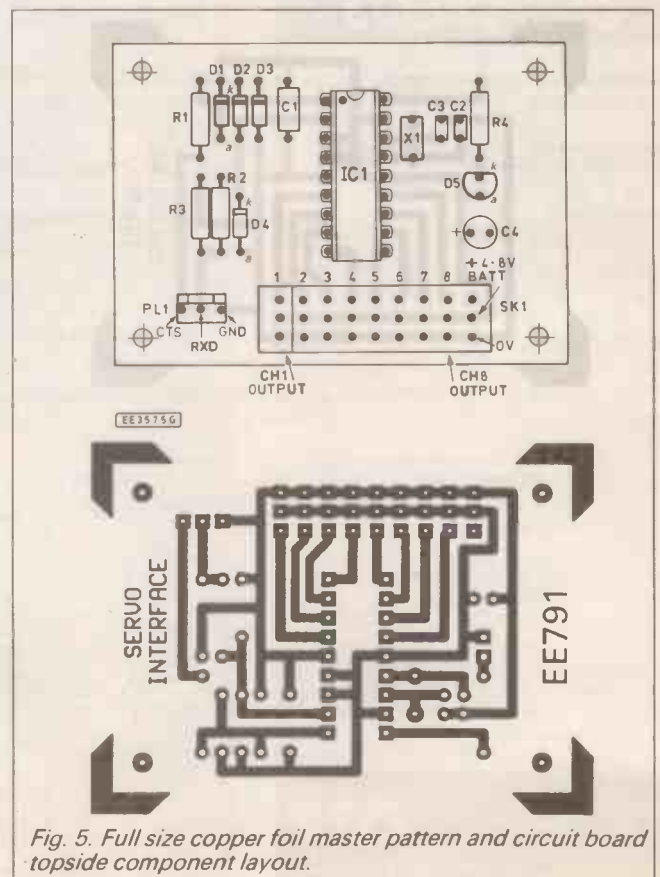
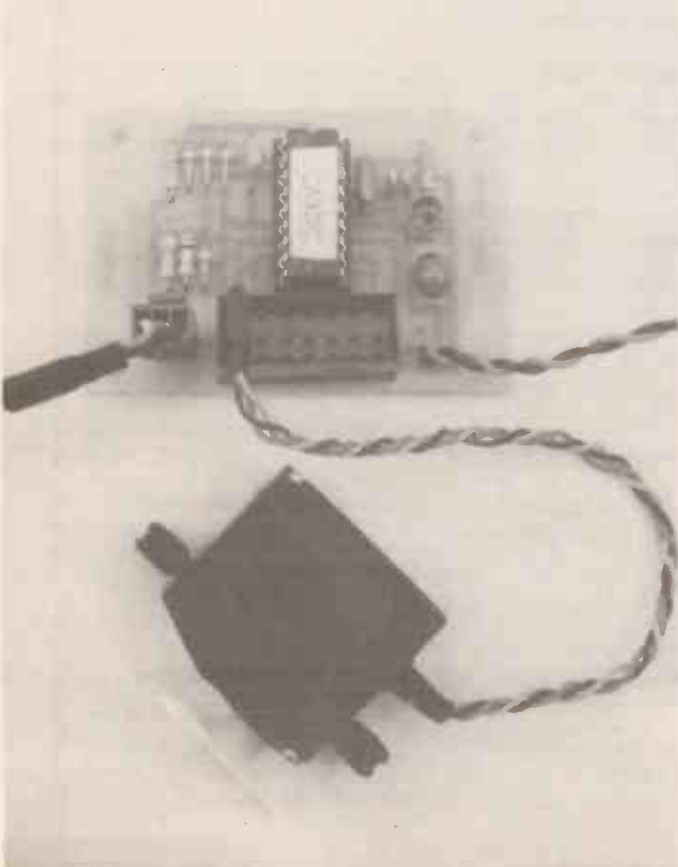

Fig. 5. Full size copper foil master pattern and circuit board topside component layout.

Digital Servo Interface

Programming Notes and Examples

Serial data format is 9600 Baud, 1 start, 8 data and 1 stop bit. The interface will only recognize upper case Hex characters (0 to F), carriage return (Hex 0D) and Ctrl-R (Hex 12). Commands consist of a channel number (1 to 8) followed by the Hex value of the desired pulse width in tens of μ S (75 to 225) and terminated by a carriage return.

These programmes enable the servo interface board to be tested and exercised and demonstrate a method by which commands can be sent to the board. They are by no means definitive and merely form the basis for experimentation.

The following programme, written in BBC Basic, will ramp each channel from minimum to maximum pulse width.

```
10 REM SERVO DRIVER
20 REM TRANSMIT 9600 BAUD
30 *FX8,7
40 REM SELECT SERIAL PORT
50 *FX5,2
60 REM SUPPRESS LINE FEEDS
70 *FX6,10
80
90 FOR PW%=75 TO 225
95 FOR CH%=1 TO 8
100
110 VDU2:REM ENABLE PORT
120 PRINT CH%;~PW%
130 VDU3: REM DISABLE PORT
140
155 NEXT CH%
160 NEXT PW%
170 GOTO 90
```

The channel number is defined by the variable CH% and the pulse width by PW%. This data is sent to the interface by re-directing output to the serial port. The "~" symbol converts the decimal value of PW% to Hex. In order to maximize speed the line feed character sent during a Print command is suppressed.

This programme can be translated into GW Basic and can be run on any IBM PC or compatible.

```
10 REM SERVO DRIVER FOR IBM PC
20 REM SET UP SERIAL PORT
30 OPEN "COM1:9600,N,8,1" AS #1
40 REM
50 FOR PW=75 TO 225 : FOR CH=1 TO 8
60 REM
70 PRINT #1,HEX$(CH);HEX$(PW)
80 REM
90 NEXT CH : NEXT PW
100 GOTO 50
```

The serial output is directed to COM1 and the data format is set to 9600 baud, no parity bit, 8 data bits and 1 stop bit. The command PRINT HEX\$(X) prints the numeric variable X as a string of hex characters.

The next programme requests data for both channel and pulse width to be entered directly from the keyboard and displays the last command sent. It is written in BBC Basic but can be similarly translated to GW Basic.

COMPONENTS

Resistors

R1, R4 150
R2 47k
R3 10k
All 0.25W 5% carbon

See
**SHOP
TALK**
Page

Capacitors

C1 100n disc or multilayer ceramic
C2, C3 33p ceramic plate
C4 47 μ F tantalum, 16V

Semiconductors

IC1 PIC 16C54 OTP/SERVO (preprogrammed - see *Shoptalk*)
D1, D2, D3, D4 1N4148 signal diode (4 off)
D5 5mm red l.e.d.

Miscellaneous

X1 4MHz Ceramic Resonator
PL1 3-way Molex plug
SK1 9-way servo block (to suit servos)

Printed circuit board available from *EE PCB Service*, code EE791; 18-pin d.i.l. socket; RC servo; multistrand connecting wire; solder etc.

Approx cost
guidance only

£32

including RC Servo

```
10 REM SERVO INTERFACE TESTER
20 REM TRANSMIT 9600 BAUD
30 *FX8,7
40 REM SELECT SERIAL PORT
50 *FX5,2
60 REM SUPPRESS LINE FEEDS
70 *FX6,10
80
90 CH%=0:PW%=0
100
110 CLS:PRINT"SERVO INTERFACE TESTER"
120 PRINT TAB(0,2)"CHANNEL ";CH%;" SET TO ";PW%*10;" uS"
130
140 REPEAT
150 PRINT TAB(0,4)"
160 INPUT TAB(0,4)"ENTER CHANNEL NO. (1-8) :":CH%
170 UNTIL CH%>0 AND CH%<9
180
190 REPEAT
200 PRINT TAB(0,6)"
210 INPUT TAB(0,6)"ENTER PULSE WIDTH (750-2250) :":PW%
220 UNTIL PW%>749 AND PW%<2251
230 PW%=PW% DIV 10
240
250 VDU2:REM ENABLE PORT
260 PRINT CH%;~PW%
270 VDU3: REM DISABLE PORT
280
290 GOTO 110
```

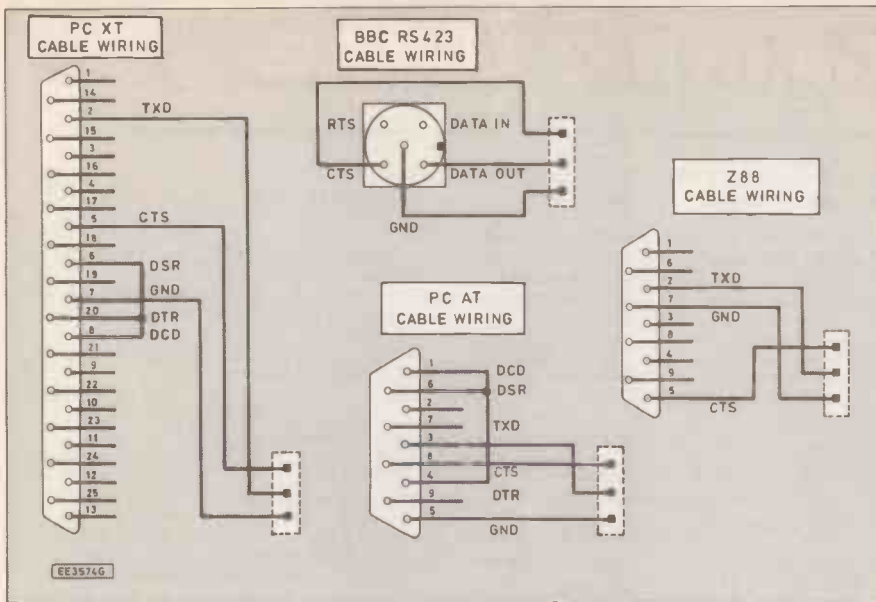

Fig. 6. Cable wiring connections to both BBC and PC type serial ports.

C1. be placed close to the supply pins of the microcontroller IC1.

The microcontroller is a CMOS device and normal anti-static handling procedures should be followed. The usual precautions of observing the polarity of the diodes and the electrolytic capacitor will bring the reward of first time success.

The board is de-coupled by a capacitor C4. As the servos move to new positions, large "chunks" of current are taken from the battery supply and it is recommended that a tantalum capacitor be used in this position.

For this same reason, NiCad batteries should be used in preference to dry cells when more than two servos are being driven by the board. If a mains power supply is used, ensure that an additional decoupling capacitor of several thousand microfarads (μF) is placed across the output. Semiconductor regulators are unable to provide the peak current requirements of the servos and will current limit and thus drop out of regulation.

A Molex 3-pin connector is used to terminate the RS232 cable and Fig. 6 shows the connections to both BBC and PC type serial ports.

Outputs are terminated in a row of p.c.b. pads that provide connections for the servos and the power supply. A "block" type connector may be fitted to the board and pad spacing will suit either the older

Futabase or SLM sockets or the latest 3-pin headers.

Alternatively, servo extension leads can be "cannibalised" to provide the required plugs or sockets. These again are available from good model shops. Note that no universal standard exists for the servo connections and on some older servos the supply connections may be reversed.

They say that cleanliness is a virtue and careful cleaning of the PCB after assembly with cellulose thinners and a stiff brush will reveal any poor solder joints and is well worth the modest effort.

TESTING

Testing is limited to checking the correct supply polarity and applying power to the board. If servos are connected to the outputs, they should immediately drive to the neutral position.

The interface should then be connected to the serial port of the host computer and the demo software listing loaded. When this is run the servos should faithfully follow the input commands. □

Model control servo with the three-lead output wires connected to a miniature plug. This plug is inserted in the "block" connector - see inset and previous photographs.

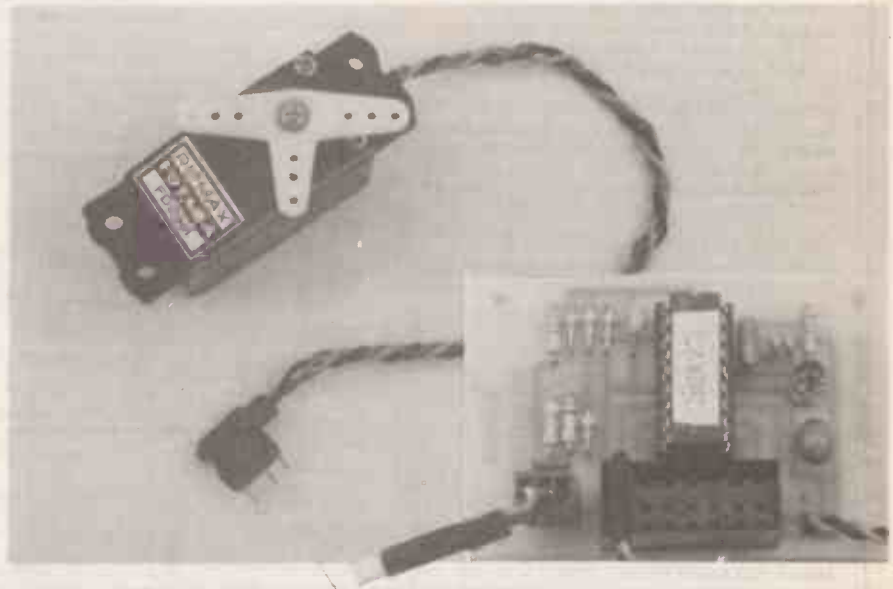

EVERYDAY ELECTRONICS BINDERS

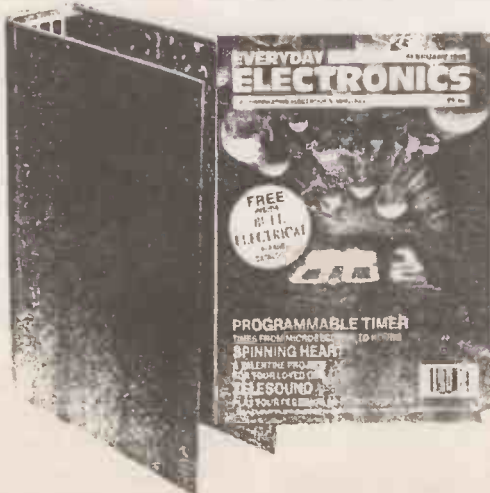

Don't let your valuable issues of EE get binned, burned or bitten (by the dog). Get one of our exquisite orange hard-back binders, slip each issue into it as you get them and you will always know where they are - we hope!

Binders to hold one volume (12 issues) are available from Everyday Electronics, 6 Church Street, Wimborne, Dorset BH21 1JH for £5.95 (£6.95 to European countries and £8.00 to other countries, surface mail) inclusive of postage and packing. **Payment in £ sterling only please.**

Binders are normally sent within seven days of receipt of your order but please allow up to 28 days for UK delivery - more overseas.

BARGAINS GALORE

THE QUARTZ CLOCK MOVEMENT

A quality German-made movement with quartz crystal accuracy. Requires only one AA battery which will keep it going for 2 years or more. It is self-starting and maintenance-free. An extremely reliable unit. Universally applicable and easy to mount with centre fixing. If you want to give someone a special present of a picture, or even a 'photo, which is also useful, this would be ideal. Complete with a set of hands. Price £3, Order Ref. 3P111. If you don't want to use a picture, we can supply a face, with normal figures for 50p extra, Order Ref. .5/1.

BT POWER UNIT 206A Intended to house and charge a 12V sealed lead-acid battery but it not only charges, it also ensures that the battery will not be over-discharged as, directly the voltage drops to 10.5V, the output circuit is automatically disconnected. Mains operated, brand new, £16, Order Ref. 16P6B.

POWER SUPPLY WITH EXTRAS mains input is fused and filtered and the 12V dc output is voltage regulated. Intended for high class equipment, this is mounted on a PCB and, also mounted on the board but easily removed, are 2 12V relays and a Piezo sounder. £3, Order Ref. 3P80B.

5V 2.5A POWER SUPPLY UNIT £5, Order Ref. 5P186.

12V 1.9 AMP-HOUR a sealed lead-acid battery, charged ready for use £5.50, Order Ref. 5.5P/1.

100W MAINS TRANSFORMER normal primary 20-0-20 at 2.5A. 40V at 2.5A, £4, Order Ref. 4P59. 50 V at 2A, £4, Order Ref. 4P60. Or, instead of 20-0-20, this same transformer will deliver 30V at 3.5A.

PHILIPS 9" HIGH RESOLUTION MONITOR black & white in metal frame for easy mounting, brand new still in maker's packing, offered at less than price of tube alone, only £15, Order Ref. 15P1.

16 CHARACTER 2-LINE DISPLAY screen size 85mm x 36mm, Alpha-numeric LCD dot matrix module with Integral micro processor made by Epson, their Ref. 16027AR, £8, Order Ref. 8P48.

INSULATION TESTER WITH MULTI METER internally generates voltages which enable you to read insulation directly in megohms. The multimeter has four ranges. AC/DC volts, 3 ranges DC milliamps, 3 ranges resistance and 5 amp range. These instruments are ex British Telecom but in very good condition, tested and guaranteed OK, probably cost at least £50 each, yours for only £7.50, with leads, carrying case £2 extra, Order Ref. 7.5P/4.

BRUSHLESS DC 12V FAN tiny, only 60mm square, good air mover but causes no interference, £8, Order Ref. 8P26.

MAINS 230V FAN best make "PAPST" 4 1/2" square, metal blades, £8, Order Ref. 8P8.

2MW LASER Helium neon by Philips, full spec. £30, Order Ref. 30P1. Power supply for this in kit form with case is £15, Order Ref. 15P16, or in larger case to house tube as well £18, Order Ref. 18P2. The larger unit, made up, tested and ready to use, complete with laser tube £69, Order Ref. 69P1.

1/3 HP 12V MOTOR - THE FAMOUS SINCLAIR C5 brand new, £15, Order Ref. 15P8.

SOLAR CHARGER holds 4 AA nicads and recharges these in 8 hours, in very neat plastic case, £6, Order Ref. 6P3.

SOLAR CELLS with terminals for joining in series for higher volts or parallel for extra current: 100mA, £1, Order Ref. 361, 400mA, £2, Order Ref. 2P199, 700mA, £3.00, Order Ref. 3P42, 1A, £3.50, Order Ref. 3.5P/4.

AIR SPACED TRIMMER CAPS 2-20 pf ideal for precision tuning UHF circuits, 4 for £1, Order Ref. 818B.

FIELD TELEPHONES just right for building sites, rallies, horse shows, etc., just join two by twin wire and you have two way calling and talking and you can join into regular phone lines if you want to. Ex British Telecom in very good condition, powered by batteries (not included) complete with shoulder slung carrying case, £9.50, Order Ref. 9.5P/2.

MAINS ISOLATION TRANSFORMER stops you getting "to earth" shocks. 230V in and 230V out. 150watt upright mounting, £7.50, Order Ref. 7.5P/5 and a 250W version is £10, Order Ref. 10P79.

MINI MONO AMP on PCB. Size 4" x 2" with front panel holding volume control and with spare hole for switch or tone control. Output is 4 watt into 4 ohm speaker using 12V or 1 watt into 8 ohm using 9V. Brand new and perfect, only £1 each, Order Ref. 495.

5RPM MAINS DRIVEN This is a shaded pole motor, £5, Order Ref. 5P54.

POWER SUPPLY UNIT mains in, dc out, cased 4.5V 100mA, £1, Order Ref. 104, 6V 200mA £1, Order Ref. 103, 6V 700mA, £1, Order Ref. 103A, 9V 500mA, £2, Order Ref. 2P134, 24V 200mA, £2, Order Ref. 2P4, 12V 2A, £6, Order Ref. 6P23.

AMSTRAD POWER UNIT 13.5V at 1.9A encased and with leads and output plug, normal mains input £8, Order Ref. 6P23.

AMSTRAD 3.5 FLOPPY DRIVE brand new and cased, £35, Order Ref. 35P4.

DIGITAL FREQUENCY METER.

This is a hand-held instrument with an LCD display allowing 8 digits of frequency to be read, has internal nicad batteries, and a power supply which will recharge the batteries. Ideal for field and service work as well as general and industrial applications. Has high and low BNC inputs and a plug-in antenna which enables remote tests. It covers a very wide range of frequencies: switch position 'A' covers 10Hz to 20MHz and switch position 'B' covers 20MHz to 1200MHz. Price £99, but it compares very favourably with instruments selling at over £500 by our competitors. Order Ref. 99P2.



FREE

with orders this month one year's subscription to our bi-monthly newsletter. You will be the first to hear of our new lines!

ATARI 64XE at 65K this is quite powerful, so suitable for home or business, unused and in perfect order but less PSU, only £19.50, Order Ref. 19.5P/5B.

9" CATHODE RAY TUBES Philips M24/306W, which is not only high resolution but is also X Ray and Implosion protected, regular price over £30, you can have them at £12, each, Order Ref. 12P7.

80W MAINS TRANSFORMER two available, good quality, both with normal primaries and upright mounting, one is 20V 4A, Order Ref. 3P106 the other 40V 2A, Order Ref. 3P107, only £3 each.

PROJECT BOX size approx 8" x 4" x 4 1/2" metal, sprayed grey, louvred ends for ventilation otherwise undrilled. Made for GPO so best quality, only £3 each, Order Ref. 3P74.

12V SOLENOID has good 1/2" pull or could push if modified, size approx 1 1/2" long x 1" square, £1, Order Ref. 232.

WATER VALVE 230V operated with hose connections, ideal for auto plant spray or would control air or gas into tanks etc., £1 each, Order Ref. 370.

HANG-UP 'PHONE won't clutter up your desk or workbench, current model, has push button dialling, last number recall, internal alarm etc. Ex B.T. in good condition and fully working ready to plug in, £5, Order Ref. 5P123.

ELECTRONIC BUMP & GO SPACESHIP sound and impact controlled responds to claps and shouts and reverses or diverts should it hit anything! Kit with really detailed instructions, will make ideal present for budding young electrician. Should be able to assemble but you may have to help with the soldering of the components on the PCB. Complete kit £8.95, Order Ref. 9P9.

500V BRIDGE MEGGER developed for GPO technicians the Ohmter 18B is the modern equivalent of the bridge megger. 9V battery operated, it incorporates a 500V generator for insulation testing and a null balance bridge for very accurate resistance measurement. Ex B.T. In quite good condition with data & tested. Yours for a fraction of original cost, £45, Order Ref. 45P2.

EXPERIMENTING WITH VALVES don't spend a fortune on a mains transformer, we can supply one with standard mains input and secs. of 250-0-250V at 75mA and 6.3V at 3A. £5, Order Ref. 5P167.

15W 8 OHM 8" SPEAKER & 3" TWEETER made for a discontinued high quality music centre, gives real hi-fi, and only £4 per pair, Order Ref. 4P57.

CLEAR THAT SMOKE according to a 'Which' report, many ionisers available from chemists and similar have such a poor output that they are next to useless. Our ioniser kit, however, uses mains transformers and is so powerful you can feel the ion output on the back of your hand and it will clear smoke in seconds. Complete, cased kit, price £16, Order Ref. 16P5.

ULTRASONIC TRANSMITTER RECEIVER with Piezo alarm, built into preformed case, is triggered by movement disturbing reflected signal, intended for burglar alarm, car alarm etc. has many extras, time delay, auto rest, secret 'off' device, etc. A £40 instrument, yours for £10, Order Ref. 10P76.

STEREO HEADPHONES extra lightweight with plug, £2 each, Order Ref. 2P261.

BT TELEPHONE LEAD 3m long and with B.T. flat plug ideal to make extension for phone, fax, etc. 2 for £1, Order Ref. 552.

WATER PUMP very powerful with twin outlets, an ideal shower controller, mains operated, £10, Order Ref. 10P74.

STUDIO 100 by Amstrad, the ultimate disco control panel, has four separately controlled and metered channels, twin cassettes, AM/FM radio, stereo audio amplifier, phono & CD inputs, etc., etc., regular price over £400, we have a few still in maker's packing, brand new and guaranteed, yours for £99, Order Ref. 99P1.

SWITCH MODE POWER SUPPLIES 135W by Aztec 230V input, 3 outputs: +12V, -12V and +5V. Completely enclosed in plated steel case £9.50, Order Ref. 9.5P/4. 110W mains in, 2 outputs: 38V at 2.5A and 5V at 3A, £8.50, Order Ref. 8.5P/1.

0-1MA FULL VISION PANEL METER 2 1/2" square, scaled 0-100 but scale easily removed for re-writing, £1 each, Order Ref. 756.

VU METER illuminate this from behind becomes on/off indicator as well, 1 1/2" square, 75p each, Order Ref. 366.

EDGE-WISE PANEL METER ideal when short of panel space only 40 x 14mm, also have built-in led, 500µA f.s.d.d, scaled 0-5, £1 each, Order Ref. 131.

PCB DRILLS 12 assorted sizes between .75 and 1.5mm, £1 the lot, Order Ref. 128.

VERY HIGH CAPACITY ELECTROLYTICS computer grade, ideal for low voltage, high current experiments. 10,000 µf at 15V, £1, Order Ref. 816R, or 15000µf at 10V, £1, Order Ref. 817B.

JUST ARRIVED

3 core 15A flex. Price is 10m for £2.50, Order Ref. 2.5P/3. You can have this in longer lengths, multiples of 10m up to 100m. Available in black or white, please state which. Also available: 3 Core 20A flex, 10m for £3, Order Ref. 3P109 and 2 core 20A flex, 15m for £3, Order Ref. 3P110.

Prices include V.A.T. Send cheque/postal order or ring and quote credit card number. Add £3 post and packing. Orders over £25 post free.

M & B ELECTRICAL SUPPLIES LTD

12 Boundary Road, Hove, Sussex BN3 4EH

Telephone (0273) 430380

Fax (0273) 410142

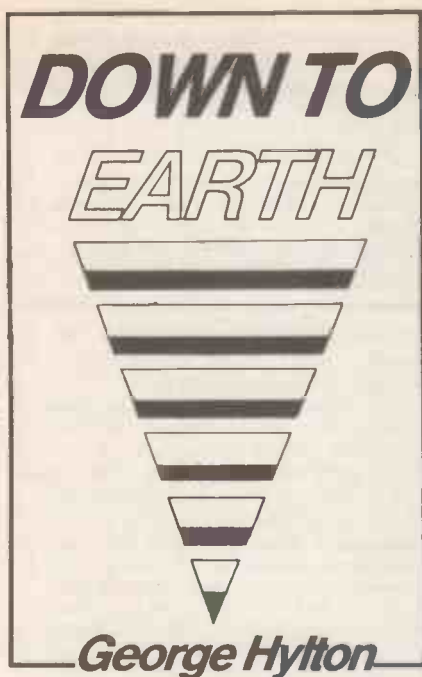

Battery Substitutes

Batteries seem to have become very expensive – especially large 9V types for the older generation of portable radios. Sooner or later it occurs to the owner that, for the price of two or three battery changes, it should be possible to make a transformer-rectifier unit capable of acting as a permanent substitute for the battery. As usual, however, there are problems, and help in solving them can be had by making a few simple measurements.

Transformer Ratings

If a mains transformer has a secondary rated at 9V, 100mA, does this refer to the a.c. output or the d.c. after rectification? The distinction is important because with a typical rectifier circuit with reservoir capacitor (Fig. 1), the d.c. output voltage is significantly greater than the a.c. This increased voltage means that, for the same current, the d.c. power is typically about 1.4 times the a.c. power.

Over the years it has become usual to rate small transformers for this sort of application in terms of rectified and smoothed d.c. outputs, but you can't always be sure of this and caution is advisable.

Practical Transformers

Another problem is that the output voltage of transformers seldom correspond exactly to the rated voltage. The main reason is that as current is drawn the resistance of the windings absorbs some voltage.

The manufacturer allows for this by upping the voltage. This means that the voltage delivered at low output currents is greater than the rated voltage. This can be worrying in a practical case (Fig. 2) where the output of a transformer/rectifier unit is connected to the battery terminals of a radio.

The radio's on-off switch disconnects the output of the substitute "battery". The input of the substitute is left energised by the mains even when the radio is switched off. The reservoir capacitor (C1 in Fig. 1) then charges to the full off-load voltage, which as we have seen

is considerably in excess of the rated voltage. When the radio is switched on, this voltage, stored on C1, is temporarily let loose on the circuitry, where it could conceivably do some damage.

After a moment, of course, the voltage subsides to its on-load value, which is smaller. But we all know that a moment's overload, may wreak havoc. If there is a large capacitance inside the receiver, across the battery terminals, this absorbs much of the switch-on surge and reduces the risk.

Practical Example

Recently, through the advertising pages of EE, I discovered a source of cheap transformers rated at "9V-0V-9V, 75mA". When connected as in Fig. 1 the off-load d.c. output voltage was a shade over 15V. Even at 75mA d.c. output it was still well over 9V.

At first I suspected that the local mains voltage (nominally 240V) must be high, but in fact it measured only 234V on an accurate digital voltmeter. So that wasn't the answer: the transformer output voltage really was too high. (I suspect that the primary is wound for 220V continental mains, not 240V as indicated on the box).

What can be done about it? Inserting a simple voltage-dropping resistance is useless. It has little effect at low currents but severely reduces voltage at high currents.

To tackle the problem I needed more detailed information about the behaviour of the transformer-rectifier circuit, so I measured its d.c. output voltage at various currents and plotted the results on a graph (Fig. 3). This shows that the voltage delivered at the maximum rated current (75mA) is still more than 9V. However, a fresh 9V battery is likely to deliver something approaching 10V, so a small over-voltage is tolerable.

It's the large over-voltage at no load and small loads that is the problem. One could simply risk it. Better, fit a true mains

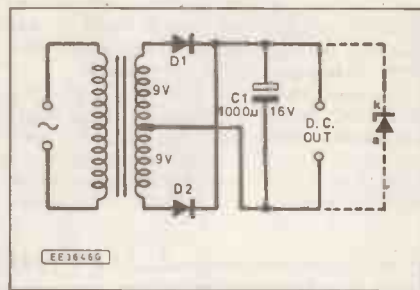

Fig. 1. Typical transformer-rectifier circuit.

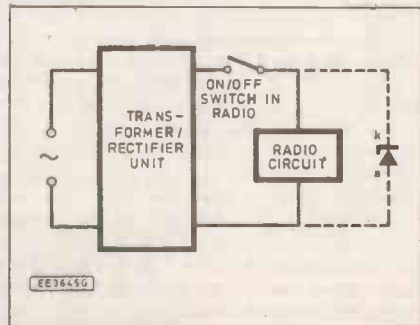

Fig. 2. Usual arrangement when a battery substitute is used to power a battery radio.

switch (e.g. a cord switch on the primary side of the transformer) and hope that people will use it instead of the on-off switch on the radio. This is a good idea anyway, for the sake of safety. Or one could regulate the output voltage in some way. There isn't enough excess voltage to permit the use of an ordinary i.c. stabilizer unless one of the new low-voltage-drop kinds is available. So what are the alternatives?

Zener Diode

If a Zener diode is connected across the d.c. output (as shown dotted in Fig. 1) then the voltage can't exceed the Zener voltage. The user must ensure

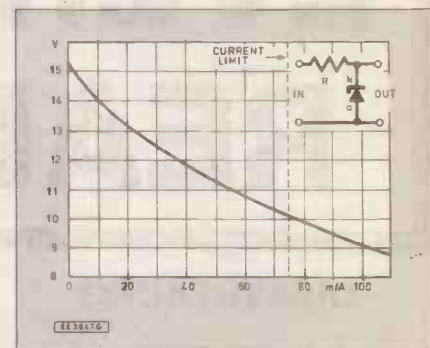

Fig. 3. Voltage-current curve for Fig. 1. A series resistance and shunt Zener can limit voltage and current output.

that the permissible Zener dissipation is not exceeded. The voltage-current curves help.

If the radio is off but the mains still connected to the transformer then the Zener must absorb all the output current. The nearest standard Zener diode voltage to 9V is 9.1V. The curves show that at 9.1V the current is 100mA. This exceeds the transformer current rating. At 75mA, the voltages is 10.1V. The extra 1V could be lost in a series resistance, as shown inset in Fig. 3. The required resistance is 13.33 ohms and it must dissipate $75 \times 1 = 75\text{mW}$. The Zener must now dissipate $9.1\text{V} \times 75\text{mA} = 683\text{mW}$.

My useful Cricklewood Electronics catalogue (supplied Free with EE) lists Zeners with power ratings of 400mW, 1.3W and 5W. In the present case 400mW is too low but 1.3W is well within ratings, even allowing for Zener tolerances and a possible mains surge of 10 per cent.

In some cases, it can happen that the correct voltage is obtainable simply by connecting a Zener across the output. In the present case, the transformer can safely deliver 12V d.c. at 38mA, so is usable if a 12V supply at up to 38mA is needed. With no load, a 12V Zener must then dissipate 456mW ($= 12\text{V d.c. at } 38\text{mA}$) so a 1.3W Zener would do nicely.

At 75mA output the circuit delivers 10.1V, so it is possible, in theory, to connect a 10.1V Zener (power dissipation $10.1 \times 75 = 758\text{mW}$) across the output. Of course, 10.1V is not a standard voltage. You could either buy a lot of 10V, 5 per cent Zeners and sort out one with the right voltage (up to 10.5V is possible at 5 per cent tolerance), or you could use a 9.1V Zener in series with two high-current silicon rectifiers, which will drop about 0.5V each. Or

you could be sensible and stop trying to squeeze the last drop of current from the transformer!

Switching

The fact that the d.c. supply may remain on when the receiver is turned off at its own switch (usually ganged to the Volume control) is a worry. The transformer unit, when Zener stabilized, goes on dissipating full power. It's tempting, when fitting a permanent

substitute for the battery, to rewire the existing on-off switch so that it operates on the mains supply to the transformer primary. This can only be contemplated if the switch is rated to handle the full mains voltage (which is unlikely).

If the rating is not marked on the switch or volume control it isn't worth the risk. Use a separate mains switch of adequate rating.

A less good alternative is to connect the Zener across the battery terminals of

the radio, on the circuit side of the on-off switch (as shown dotted in Fig. 2). The Zener then gets a kick when the radio is turned on and capacitor C1 partially discharges through it.

To be on the safe side use a Zener of higher power than is needed. With this arrangement the standby power consumption (radio off) is low. Ideally, C1 should also be connected on the radio-circuit side of the on-off switch, but this may be difficult mechanically.

EVERYDAY READOUT

DIESEL TACHO

Dear Ed.,

Mr Pike has asked for details of a diesel tacho in your April issue.

The 30HP Watermota diesel on my boat was fitted with a pickoff from one phase of the Lucas car alternator using nine rectifiers.

An 0-270° Cirscale meter measured frequency and was scaled to correct belt drive setup displaying Engine RPM.

The tap was soldered very close to a rectifier and is not an easy job. It must be fused as an insulation failure would burnout the alternator.

The elapsed time recorder (engine hours) was mechanical, driven by diesel knock. A possible pickoff might use a small moving coil speaker clamped to the engine with the diaphragm loaded with a small metal weight.

W. M. Colles
Havant

Dear Ed.,

In reply to Mr Pikes letter (*EE April '92*) I have some information which may be of some use. The vast majority of vehicle alternators are three phase and the 'W' terminal is connected to one phase. This gives 7 to 8 volts pulsating d.c. (i.e. half wave rectified a.c.). The number of pulses per second depends on the number of pole pairs and the rotational speed of the alternator. I found the following equation from which you can determine the frequency (pulses per second).

$$f = \frac{p n}{60}$$

f = frequency

p = number of pole pairs

n = alternator speed (r.p.m.).

As I work as a mechanic on diesel engines I had the opportunity of testing the output of the 'W' terminal, and it was, as the text books said, 7 to 8 volts. But the output started at 8 volts at about 800 r.p.m. and fell to 7 volts at 2800 r.p.m. (max r.p.m. for the engine under test). Perhaps the connection of a 'scope would show a rise in frequency.

The other device I saw some time ago was a timing light for diesels, this obtained its triggering pulse from a sensor clipped to no.1 injector pipe. When diesel is injected in to the engine via the injector at about 2800 p.s.i. there is a shock wave in the pipe, it's this shock wave or pulse which triggers the timing light. How the sensor transmits the pulse into a useable driver for a tacho I do not know.

A problem I have which I hope you can solve is that I wish to build a ammeter to test alternator outputs. I need to be able to read outputs of a maximum of 100A (this may seem high but in my work you come across this sort of output).

P. M. J. Young
Hatfield

AUDIO TELESCOPE

Dear Ed.,

On reading R. Penfold's article in the April '92 issue of *Everyday Electronics*, I had a similar query in my mind to that of Mr G. I. Smith (*Everyday Readout May '92*). I also have severe loss of hearing in both ears and wear two hearing aids.

I appreciate this difficulty with hearing in debates, church etc and conversation among groups of people, but my particular complaint is the loss of sound location out of doors mainly, but also in the home. The idea of using two microphones appeals to me because it could simulate two ears. I maintain that bilateral hearing is essential for sound location - as two eyes are for stereovision.

However the Audio Telescope is designed to amplify low sounds for headphone listening. Headphones are not practicable for hearing aid wearers because the proximity of the headphone causes acoustic feedback in the aids. To reduce this the hearing aid wearer

will turn down the volume of his aid, and would therefore lose the amplification he had gained from the Audio Telescope.

My suggestion is that the Audio Telescope output (with two microphones) could be coupled to a meter which would show by its maximum reading the direction of the sound.

I am afraid that this does not answer G. I. Smith's predicament. I can only suggest that he considers Inductive Hearing with one small microphone and an amplifier. I have an instrument like this for listening to the TV.

Dr R. G. Ticehurst
Middleton

Dear Ed.,

Going to Maplins shop in Bristol to purchase components to build the *Audio Telescope* in your April issue I am informed that the Electret insert mic. is not available, a discontinued item.

Also the type of medium impedance headphone is not available for this same project.

I have gone through all the main component stockist catalogues, but the two items seem to be rare.

Could you please inform me of any stockists addresses, so that I can purchase the 'mic.' and the phones.

R. E. Whitchurch
Bristol

As many readers have discovered the supply of the specified unidirectional microphones for this project has dried up - apparently they are no longer being made. The following item from Robert Penfold gives information on an alternative microphone available from Maplin; order code FK44A.

One or two readers have also queried the headphones used. These are 32Ω stereo headphones but no connection is made to the common (outer) jack socket terminal thus placing the two phones in series in this circuit. No alteration is necessary to the phones or their plug so they can be used with other equipment as normal.

Please also note that two C1's are shown in the components list - the second one should be in C2. - Ed.

ALTERNATIVE MICROPHONES

The Maplin unidirectional electret microphone insert specified for this popular project has now sold out, and further supplies are unlikely to be available. The Maplin dynamic unidirectional insert is suitable for use in this unit, but gives slightly lower sensitivity. It has only two terminals which connect to "OV" and "OUT" in Fig. 4. The insert can be connected either way round. The "V+" terminal is left unconnected. R1 and C1 become superfluous and can be omitted.

It is possible to compensate to some extent for the lower sensitivity by reducing R2 to 470Ω in value. Making R2 any lower in value will simply increase the noise level as well as the wanted signal, and will probably not improve performance. The dynamic insert is much larger than the electret type (about double the diameter). It is therefore advisable to mount it closer to the lid of the case so that there is sufficient space for the circuit board to fit beneath it.

Complete each connection to the insert fairly swiftly, or you might desolder an internal connection (which will result in zero output from the insert). The dynamic insert might pick-up a certain amount of "hum" and other electrical noise if the unit is operated close to a television set, mains wiring, etc. However, the unit is intended for use out-of-doors when it should provide "hum-free" operation.

Optimum results seem to be produced using a separate dynamic or electret stick microphone. In general, electret types provide significantly better sensitivity than dynamic types. The only drawback of this method is that the price of a cheap electret stick microphone seems to be about double the cost of the other components! If you already have a suitable microphone it is well worth trying though. The screen of the microphone cable connects to "OV", and the inner conductor connects to "OUT".

NEW VIDEOS ON ELECTRONICS

Everyday Electronics is pleased to announce the availability of a range of videos designed to provide instruction on electronics theory. Each video gives a sound introduction and grounding in a specialised area of the subject. The tapes make learning both easier and more enjoyable than pure textbook or magazine study. They should prove particularly useful in schools, colleges, training departments and electronics clubs as well as to general hobbyists and those following distance learning courses etc.

The first three videos available are:

- ★ **Electronics And You – Part 1: D.C. Series and parallel circuits and the use of a digital multimeter. Running time approx. 53 mins.**
Order code VT201 **£29.95 inc. VAT**
- ★ **Part 2: A.C. Coils, capacitors, transformers and other a.c. devices. Running time approx 71 mins.**
Order code VT202 **£29.95 inc. VAT**
- ★ **Part 3: Semiconductors. Basic semiconductor theory plus fifteen different semiconductor devices explained. Running time approx. 47 mins.**
Order code VT203 **£29.95 inc. VAT**

Each video uses a mixture of animated current flow in circuits plus text, plus cartoon instruction etc., and a very full commentary to get the points across. The tapes are imported by us and originate from VCR Educational Products Co, an American supplier.

To order see our Direct Book Service pages – the postage for tapes is the same as for our range of books and you can order tapes and books at the same time and pay only one lot of postage.

(All videos are to the UK PAL standard on VHS tapes)

£29.95
each



DIRECT BOOK SERVICE

The books listed have been selected by Everyday Electronics editorial staff as being of special interest to everyone involved in electronics and computing. They are supplied by mail order direct to your door. Full ordering details are given on the last book page. For another selection of books see next month's issue.

Special Everyday Electronics Books

ELECTRONICS TEACH-IN No. 4 INTRODUCING DIGITAL ELECTRONICS (published by *Everyday Electronics*)

Michael J. Cockcroft
Although this book is primarily a City & Guilds Introductory level course (726/301), approximately 80% of the information forms a very basic introduction to electronics in general, it therefore provides an excellent introductory text for beginners and a course and reference book for GCSE students.

Full details on registering for C&G assessment, details of assessment centres, components required and information on the course in general are given.

The City & Guilds introduction to module 726/301 reads: "A candidate who satisfactorily completes this module will have a competence to identify basic components and digital integrated circuits and connect them together to form simple working circuits and logic units." This provides an excellent introduction to the book.

112 pages (A4 size) **Order code 114** £2.95

ELECTRONIC PROJECTS - BOOK 1 (Published by *Everyday Electronics* in association with Magenta Electronics)

Contains twenty of the best projects from previous issues of EE each backed with a kit of components. The projects are: Seashell Sea Synthesiser, EE Treasure Hunter, Mini Strobe, Digital Capacitance Meter, Three Channel Sound to Light, BBC 16K Sideways Ram, Simple Short Wave Radio, Insulation Tester, Stepper Motor interface, Eprom Eraser, 200MHz Digital Frequency Meter, Infra Red Alarm, EE Equaliser Ioniser, Bat Detector, Acoustic Probe, Mains Tester and Fuse Finder, Light Rider - (Lapel Badge, Disco Lights, Chaser Light), Musical Doorbell, Function Generator, Tilt Alarm, 10W Audio Amplifier, EE Buccaneer Induction Balance Metal Detector, BBC Midi Interface, Variable Bench Power Supply, Pet Scarer, Audio Signal Generator.

128 pages (A4 size) **Order code EP1** £2.45

ELECTRONICS TEACH-IN No. 5 GUIDE TO BUILDING ELECTRONIC PROJECTS (Published by *EVERYDAY ELECTRONICS*)

Due to the demand from students, teachers and hobbyists we have put together a range of articles from past issues of *Everyday Electronics* that will assist those involved with the construction of electronic projects.

The book contains the complete *Project Development for GCSE* series.

Contents: Features - First Steps in Project Building; Building with Verob; Project Development for GCSE; Getting your Project Working; Guide to Printed Circuit Boards; Choosing and Using Test Equipment - The Multimeter, The Oscilloscope, P.S.U.s, Logic Probes, Digital Frequency Meters, Signal Generators, etc; **Data** - Circuit Symbols; Component Codes; Resistors; Identifying Components; Capacitors; Actually Doing It - Understanding the Circuit Diagram, Component Codes, Mounting circuit boards and controls; Understanding Capacitors; **Projects** - Lie Detector; Personal Stereo Amplifier; Digital Experiments Unit; Quizmaster; Siren Effects Unit; UV Exposure Unit; Low-cost Capacitance Meter; Personal Radio.

88 pages (A4 size) **Order code 115** £2.95

ELECTRONICS TEACH-IN 88/89 - INTRODUCING MICROPROCESSORS (Mike Tooley BA (published by *Everyday Electronics*))

A complete course that can lead successful readers to the award of a City and Guilds Certificate in Introductory Microprocessors (726/303). The book contains everything you need to know including full details on registering for assessment, etc. Starting with basic terminology, integrated circuits, logic families and numbering systems the text builds in stages, with revision and assessments built in, up to programming, languages, flow charts, etc. The course is ideal for the newcomer to the subject.

80 pages (A4 size) **Order code 11-88-89** £2.45

EVERYDAY ELECTRONICS DATA BOOK

Mike Tooley BA (published by *EE* in association with *PC Publishing*)
This book is an invaluable source of information of everyday relevance in the world of electronics. It contains not only sections which deal with the essential theory of electronic circuits, but also deals with a wide range of practical electronic applications.

It is ideal for the hobbyist, student, technician and engineer. The information is presented in the form of a basic electronic recipe book with numerous examples showing how theory can be put into practice using a range of commonly available "industry standard" components and devices.

A must for everyone involved in electronics!
256 pages **Order code DATA** £8.95

ELECTRONICS TEACH-IN No. 3 - EXPLORING ELECTRONICS (published by *Everyday Electronics*)

Owen Bishop
Another EE value for money publication aimed at students of electronics. The course is designed to explain the workings of electronic components and circuits by involving the reader in experimenting with them. The book does not contain masses of theory or formulae but straightforward explanations and circuits to build and experiment with.

Exploring Electronics contains more than 25 useful projects, assumes no previous knowledge of electronics and is split into 28 easily digestible sections.

88 pages (A4 size) **Order code 113** £2.45

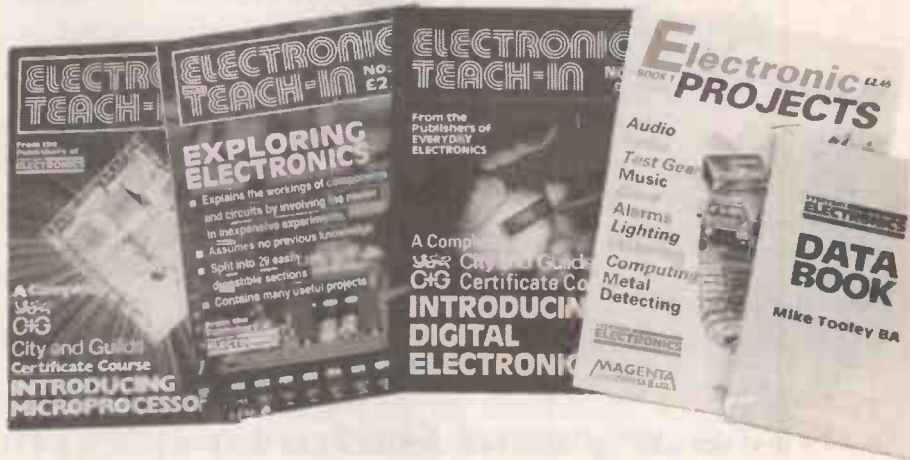

Computers and Computing

COMPUTERS AND MUSIC - AN INTRODUCTION R. A. Penfold

Computers are playing an increasingly important part in the world of music, and the days when computerised music was strictly for the fanatical few are long gone. Computer-based music systems in the past have tended to be either horrendously expensive, very crude, or both! These days, prices are much more modest and the potential of the equipment is much greater. Consequently a lot of musicians are being tempted into the unfamiliar territory of computer music systems.

If you are more used to the black and white keys of a synth keyboard than the QWERTY keyboard of a computer, you may be understandably confused by the jargon and terminology bandied about by computer buffs. But fear not, setting up and using a computer-based music making system is not as difficult as you might think.

This book will help you learn the basics of computing, running applications programs, wiring up a MIDI system and using the system to good effect, in fact just about everything you need to know about hardware and the programs, with no previous knowledge of computing needed or assumed. This book will help you to choose the right components for a system to suit your personal needs, and equip you to exploit that system fully.

174 pages **Temporarily out of print**

A CONCISE INTRODUCTION TO MS-DOS N. Kantaris

This guide is written with the non-expert, busy person in mind and, as such, it has an underlying structure based on "what you need to know first, appears first". Nonetheless, the guide is also designed to be circular, which means that you don't have to start at the beginning and go to the end. The more experienced user can start from any section.

The guide covers versions 3.0, 3.1 and 3.2 of both PC-DOS and MS-DOS as implemented by IBM and other manufacturers of "compatible" microcomputers, including the AMSTRAD PC's. It covers both floppy disc-based systems and hard disc-based systems.

64 pages **Order code EP232** £2.95

AN INTRODUCTION TO Z80 MACHINE CODE R. A. & J. W. Penfold

Takes the reader through the basics of microprocessors and machine code programming with no previous knowledge of these being assumed. The Z80 is used in many popular home computers and simple programming examples are given for Z80-based machines including the Sinclair ZX-81 and Spectrum, Memotech and the Amstrad CPC 464. Also applicable to the Amstrad CPC 664 and 6128.

144 pages **Order code BP152** £2.75

AN INTRODUCTION TO 68000 ASSEMBLY LANGUAGE R. A. & J. W. Penfold

Obtain a vast increase in running speed by writing programs for 6800 based micros such as the Commodore Amiga, Atari ST range or Apple Macintosh range etc., in assembly language. It is not as difficult as one might think and this book covers the fundamentals.

112 pages **Order code BP184** £2.95

THE ART OF PROGRAMMING THE ZX SPECTRUM M. James, B.Sc., M.B.C.S.

It is one thing to have learnt how to use all the Spectrum's commands and functions, but a very different one to be able to combine them into programs that do exactly what you want them to. This is just what this book is all about - teaching you the art of effective programming with your Spectrum.

144 pages **Order code BP119** £2.50

A Z80 WORKSHOP MANUAL E. A. Parr, B.Sc., DC.Eng., M.I.E.E.

This book is intended for people who wish to progress beyond the stage of BASIC programming to topics such as machine code and assembly language programming, or need hardware details of a Z80 based computer.

192 pages **Order code BP112** £3.95

NEWNES COMPUTER ENGINEER'S POCKETBOOK (Second Edition)

Michael Tooley
An invaluable compendium of facts, figures, circuits and data, indispensable to the designer, student, service engineer and all those interested in computer and microcomputer systems. It will appeal equally to the hardware or software specialist and to the new band of "software engineers". This data is presented in a succinct and rapidly accessible form so that the book can become part of an everyday toolkit.

205 pages (hard cover) **Order code NE01** £10.95

UNDERSTANDING PC SPECIFICATIONS R. A. Penfold

If you require a microcomputer for business applications, or a high quality home computer, an IBM PC or compatible is often the obvious choice. They are competitively priced, and are backed up by an enormous range of applications programs, hardware add-ons, etc. The main difficulty for the uninitiated is deciding on the specification that will best suit his or her needs. PCs range from simple systems of limited capabilities up to complex systems that can happily run applications that would have been considered beyond the abilities of a microcomputer not so long ago. It would be very easy to choose a PC system that is inadequate to run your applications efficiently, or one which goes beyond your needs and consequently represents poor value for money.

This book explains PC specifications in detail, and the subjects covered include the following: Differences between types of PC (XT, AT, 80386, etc); Maths co-processors; Input devices (keyboards, mice, and digitisers); Memory, including both expanded (EMS) and extended RAM; RAM disks and disk caches; Floppy disk drive formats and compatibility; Hard disk drives (including interleave factors and access times); Display adaptors, including all standard PC types (CGA, Hercules, Super VGA, etc); Contains everything you need to know if you can't tell your EMS from your EGA!

104 pages **Order code BP282** £3.95

Audio and Music

PRACTICAL MIDI HANDBOOK

R. A. Penfold

The Musical Instrument Digital Interface (MIDI) is surrounded by a great deal of misunderstanding, and many of the user manuals that accompany MIDI equipment are quite incomprehensible to the reader.

The Practical MIDI Handbook is aimed primarily at musicians, enthusiasts and technicians who want to exploit the vast capabilities of MIDI, but who have no previous knowledge of electronics or computing. The majority of the book is devoted to an explanation of what MIDI can do and how to exploit it to the full, with practical advice on connecting up a MIDI system and getting it to work, as well as deciphering the technical information in those equipment manuals.

128 pages **Order code PC101 £6.95**

PREAMPLIFIER AND FILTER CIRCUITS

R. A. Penfold

This book provides circuits and background information for a range of preamplifiers, plus tone controls, filters, mixers, etc. The use of modern low noise operational amplifiers and a specialist high performance audio preamplifier i.c. results in circuits that have excellent performance, but which are still quite simple. All the circuits featured can be built at quite low cost (just a few pounds in most cases).

The preamplifier circuits featured include:- Microphone preamplifiers (low impedance, high impedance, and

crystal). Magnetic cartridge pick-up preamplifiers with R.I.A.A. equalisation. Crystal/ceramic pick-up preamplifier. Guitar pick-up preamplifier. Tape head preamplifier (for use with compact cassette systems).

Other circuits include:- Audio limiter to prevent overloading of power amplifiers. Passive tone controls. Active tone controls. PA filters (highpass and lowpass). Scratch and rumble filters. Loudness filter. Audio mixers. Volume and balance controls

92 pages **Order code BP 303 £3.95**

MUSICAL APPLICATIONS OF THE ATARI ST's

R. A. Penfold

The Atari ST's are now firmly established as the computers to use for electronic music applications. The range and sophistication of these applications are much greater than most people may realise, but there are still a lot of misconceptions about just what can and cannot be achieved. This book will help you sort out the fact from the fallacy and to get the most musically from the ST's.

A wide selection of topics are covered, including the internal sound chip; MIDI; applications programs such as sequencing and score writing, etc; simple but useful add-on projects and MIDI programming.

90 pages **Order code BP 246 £5.95**

AN INTRODUCTION TO LOUSPEAKERS AND ENCLOSURE DESIGN

V. Capel

This book explores the various features, good points and snags of speaker designs. It examines the whys and wherefores so that the reader can understand the principles involved and so make an informed choice of design, or even design loudspeaker enclosures for him or herself. Crossover units are also explained, the various types, how they work, the distortions they produce and how to avoid them. Finally there is a step-by-step description of the construction of the *Kapellmeister* loudspeaker enclosure.

148 pages **Order code BP 256 £2.95**

ACOUSTIC FEEDBACK - HOW TO AVOID IT

Feedback is the bane of all public address systems. While feedback cannot be completely eliminated, many things can be done to reduce it to a level at which it is no longer a problem.

Much of the trouble is often the hall itself, not the equipment, but there is a simple and practical way of greatly improving acoustics. Some microphones are prone to feedback while others are not. Certain loudspeaker systems are much better than others, and the way the units are positioned can produce or reduce feedback. All these matters are fully explored as well as electronic aids such as equalizers, frequency-shifters and notch filters.

The special requirements of live group concerts are considered, and also the related problem of instability that is sometimes encountered with large set-ups. We even take a look at some unsuccessful attempts to cure feedback so as to save readers wasted time and effort duplicating them.

Also included is the circuit and layout of an inexpensive but highly successful twin-notch filter, and how to operate it.

92 pages **Order code BP 310 £3.95**

COMPUTERS AND MUSIC. See Computers section

Project Building

HOW TO GET YOUR ELECTRONIC PROJECTS WORKING

R. A. Penfold

We have all built projects only to find that they did not work correctly, or at all, when first switched on. The aim of this book is to help the reader overcome just these problems by indicating how and where to start looking for many of the common faults that can occur when building up projects.

96 pages **Order code BP 110 £2.50**

HOW TO DESIGN AND MAKE YOUR OWN P.C.B.s

R. A. Penfold

Deals with the simple methods of copying printed circuit board designs from magazines and books and covers all aspects of simple p.c.b. construction including photographic methods and designing your own p.c.b.s.

80 pages **Order code BP 211 £2.50**

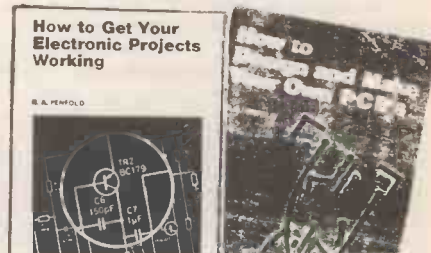

A BEGINNERS GUIDE TO MODERN ELECTRONIC COMPONENTS

R. A. Penfold

The purpose of this book is to provide practical information to help the reader sort out the bewildering array of components currently on offer. An advanced knowledge of the theory of electronics is not needed, and this book is not intended to be a course in electronic theory. The main aim is to explain the differences between components of the same basic type (e.g. carbon, carbon film, metal film, and wire-wound resistors) so that the right component for a given application can be selected. A wide range of components are included, with the emphasis firmly on those components that are used a great deal in projects for the home constructor.

166 pages **Order code BP 285 £3.95**

BEGINNER'S GUIDE TO BUILDING ELECTRONIC PROJECTS

R. A. Penfold

Shows the complete beginner how to tackle the practical side of electronics, so that he or she can confidently build the electronic projects that are regularly featured in magazines and books. Also include examples in the form of simple projects.

112 pages **Order code 227 £1.95**

ELECTRONIC SCIENCE PROJECTS

O. Bishop

These projects range in complexity from a simple colour temperature meter to an infra-red laser. There are novelties such as an electronic clock regulated by a resonating spring, and an oscilloscope with solid-state display. There are scientific measuring instruments such as a pH meter and an electro-cardiometer. All projects have a strong scientific flavour. The way they work, and how to build and use them are fully explained.

144 pages **Temporarily out of print**

ELECTRONICS SIMPLIFIED - CRYSTAL SET CONSTRUCTION

F. A. Wilson, C.G.I.A., C.Eng., F.I.E.E., F.I.E.R.E., F.B.I.M.

Especially written for those who wish to participate in the intricacies of electronics more through practical construction than by theoretical study. It is designed for all ages upwards from the day one can read intelligently and handle simple tools.

80 pages **Order code BP 92 £1.75**

Testing and Test Gear

TRANSISTOR RADIO FAULT-FINDING CHART

C. E. Miller

Used properly, should enable the reader to trace most common faults reasonably quickly. Across the top of the chart will be found four rectangles containing brief description of these faults, viz - sound weak but undistorted, set dead, sound low or distorted and background noises. One then selects the most appropriate of these and following the arrows, carries out the suggested checks in sequence until the fault is cleared.

Chart **Order code BP 100 £0.95**

HOW TO USE OSCILLOSCOPES AND OTHER TEST EQUIPMENT

R. A. Penfold

This book explains the basic function of an oscilloscope, gives a detailed explanation of all the standard controls, and provides advice on buying. A separate chapter deals with using an oscilloscope for fault finding on linear and logic circuits. Plenty of example waveforms help to illustrate the control functions and the effects of various fault conditions. The function and use of various other pieces of test equipment are also covered, including signal generators, logic probes, logic pulsers, and crystal calibrators.

104 pages **Order code BP 267 £3.50**

Component Identification

HOW TO IDENTIFY UNMARKED ICs

K. H. Recorr

Shows the reader how, with just a test-meter to go about recording the particular signature of an unmarked i.c. which should enable the i.c. to then be identified with reference to manufacturers' or other data. An i.c. signature is a specially plotted chart produced by measuring the resistances between all terminal pairs of an i.c.

Chart **Order code BP 101 £0.95**

RADIO AND ELECTRONIC COLOUR CODES AND DATA CHART

B. B. Babani

Although this chart was first published in 1971 it provides basic information on many colour codes in use throughout the world, for most radio and electronic components. Includes resistors, capacitors, transformers, field coils, fuses, battery leads, speakers, etc. It is particularly useful for finding the values of old components.

Chart **Order code BP 7 £0.95**



Theory and Reference

ELECTRONIC HOBBYISTS HANDBOOK

R. A. Penfold

Provides an inexpensive single source of easily located information that the amateur electronics enthusiast is likely to need for the day-to-day pursuance of this fascinating hobby. Covers common component colour codes. Details the characteristics and pinouts of many popular semiconductor devices, including various types of logic ICs, operational amplifiers, transistors, FETs, unijunctions, diodes, rectifiers, SCRs, diacs, triacs, regulators and SMDs, etc. Illustrates many useful types of circuits, such as timers and oscillators, audio amplifiers and filters, as well as including a separate section on power supplies. Also contains a multitude of other useful data.

88 pages **Order code BP 33 £4.95**

NEWNES ELECTRONICS POCKET BOOK

E. A. Parr

Newnes Electronics Pocket Book has been in print for over twenty years and has covered the development of electronics from valve to semiconductor technology and from transistors to LSI integrated circuits and microprocessors. To keep up to date with the rapidly changing world of electronics, continuous revision has been necessary. This new Fifth Edition takes account of recent changes and includes material suggested by readers of previous editions. New descriptions of op.amp. applications and the design of digital circuits have been added, along with a totally new chapter on computing, plus other revisions throughout.

375 pages (hard cover) **Order code NE02 £10.95**

ELECTRONIC MODULES AND SYSTEMS FOR BEGINNERS

Owen Bishop

This book describes over 60 modular electronic circuits - how they work, how to build them, and how to use them. The modules may be wired together to make hundreds of different electronic systems, both analogue and digital. To show the reader how to begin building systems from modules, a selection of over 25 electronic systems are described in detail, covering such widely differing applications as timing, home security, measurement, audio (including a simple radio receiver), games and remote control.

200 pages **Order code BP 266 £3.95**

FROM ATOMS TO AMPERES

F. A. Wilson

Explains in crystal clear terms the absolute fundamentals behind electricity and electronics. Really helps you to discover and understand the subject, perhaps for the first time ever.

Have you ever: Wondered about the true link between electricity and magnetism? Felt you could never understand the work of Einstein, Newton, Boltzmann, Planck and other early scientists? Just accepted that an electron is like a little black ball? Got mixed up with e.m.f. and p.d.? Thought the idea of holes in semiconductors is a bit much?

Then help is at hand with this inexpensive book, in as simple a way as possible and without too much complex mathematics and formulae.

244 pages **Order code BP 254 £3.50**

PRACTICAL DIGITAL ELECTRONICS HANDBOOK

Mike Tooley (Published in association with *Everyday Electronics*)

The vast majority of modern electronic systems rely heavily on the application of digital electronics, and the *Practical Digital Electronics Handbook* aims to provide readers with a practically based introduction to this subject. The book will prove invaluable to anyone involved with the design, manufacture or servicing of digital circuitry, as well as to those wishing to update their knowledge of modern digital devices and techniques. Contents: Introduction to integrated circuits; basic logic gates, monostable and bistable devices; timers; microprocessors; memories; input and output devices; interfaces; microprocessor buses. Appendix 1: Data. Appendix 2: Digital test gear projects: tools and test equipment; regulated bench power supply; logic pulser; verstaile pulse generator; digital IC tester, current tracer, audio logic tracer; RS-232C breakout box; versatile digital counter/frequency meter. Appendix 3: The oscilloscope. Appendix 4: Suggested reading. Appendix 5: Further study.

208 pages **Order code PC100 £6.95**

ELECTRONICS - A "MADE SIMPLE" BOOK

G. H. Olsen

This book provides excellent background reading for our *Introducing Digital Electronics Teach-In* Book and will be of interest to everyone studying electronics. The subject is simply explained and well illustrated and the book assumes only a very basic knowledge of electricity.

330 pages **Order code NE 10 £4.95**

Circuits and Design

PRACTICAL ELECTRONIC BUILDING BLOCKS - BOOK 1

PRACTICAL ELECTRONIC BUILDING BLOCKS - BOOK 2

R. A. Penfold

These books are designed to aid electronic enthusiasts who like to experiment with circuits and produce their own projects, rather than simply following published project designs.

BOOK 1 contains: Oscillators - sinewave, triangular, squarewave, sawtooth, and pulse waveform generators operating at audio frequencies. Timers - simple monostable circuits using i.c.s, the 555 and 7555 devices, etc. Miscellaneous-noise generators, rectifiers, comparators and triggers, etc.

BOOK 2 contains: Amplifiers - low level discrete and op-amp circuits, voltage and buffer amplifiers including d.c. types. Also low-noise audio and voltage controller amplifiers. Filters - high-pass, low-pass, 6, 12, and 24dB per octave types. Miscellaneous - i.c. power amplifiers, mixers, voltage and current regulators, etc.

BOOK 1 128 pages

Temporarily out of print

BOOK 2 112 pages

Order code BP113

£1.95

MODERN OPTO DEVICE PROJECTS

R. A. Penfold

In recent years, the range of opto devices available to the home constructor has expanded and changed radically. These devices now represent one of the more interesting areas of modern electronics for the hobbyist to experiment in, and many of these have useful practical applications as well. This book provides a number of practical designs which utilize a range of modern opto-electrical devices, including such things as fibre optics, ultra bright I.e.d.s and passive IR detectors etc.

While many of these designs are not in the "dead simple" category, they should be within the capabilities of anyone with a reasonable amount of experience in electronics construction and some of the more simple designs are suitable for beginners.

104 pages

Order code ET194

£2.95

ELECTRONIC ALARM CIRCUITS MANUAL

R. M. Marston

One hundred and forty useful alarm circuits, of a variety of types, are shown in this volume. The operating principle of each one is explained in concise but comprehensive terms, and brief construction notes are given where necessary.

Aimed at the practical design engineer, technician and experimenter, as well as the electronics student and amateur.

124 pages

Order code NE11

£12.95

DIGITAL LOGIC GATES AND FLIP-FLOPS

Ian R. Sinclair

This book, intended for enthusiasts, students and technicians, seeks to establish a firm foundation in digital electronics by treating the topics of gates and flip-flops thoroughly and from the beginning. This is not a constructor's book in the sense of presenting circuits to build and use, it is for the user who wants to design and troubleshoot digital circuitry with considerably more understanding of principles.

Topics such as Boolean algebra and Karnaugh mapping are explained, demonstrated and used extensively, and more attention is paid to the subject of synchronous counters than to the simple but less important ripple counters.

No background other than a basic knowledge of electronics is assumed, and the more theoretical topics are explained from the beginning, as also are many working practices. The book concludes with an explanation of microprocessor techniques as applied to digital logic.

200 pages

Order code DC106

£8.95

ELECTRONIC CIRCUITS FOR THE COMPUTER CONTROL OF ROBOTS

Robert Penfold

Robots and robotics offer one of the most interesting areas for the electronics hobbyist to experiment in. Today the mechanical side of robots is not too difficult, as there are robotics kit and a wide range of mechanical components available. The micro controller is not too much of a problem either, since the software need not be terribly complex and many inexpensive home computers are well suited to the task.

The main stumbling block for most would-be robot builders is the electronics to interface the computer to the motors, and the sensors which provide feedback from the robot to the computer. The purpose of this book is to explain and provide some relatively simple electronic circuits which bridge this gap.

92 pages

Order code BP179

£2.95

ELECTRONIC POWER SUPPLY HANDBOOK

Ian R. Sinclair

This book covers the often neglected topic of electronic power supplies. All types of supplies that are used for electronics purposes are covered in detail, starting with cells and batteries and extending by way of rectified supplies and linear stabilisers to modern switch-mode systems, IC switch-mode regulators, DC-DC converters and inverters.

The devices, their operating principles and typical circuits are all dealt with in detail. The action of rectifiers and the reservoir capacitor is emphasised, and the subject of stabilisation is covered. The book includes some useful formulae for assessing the likely hum level of a conventional rectifier reservoir supply.

136 pages

Order code C108

£7.95

HOW TO USE OP-AMPS

E. A. Parr

This book has been written as a designer's guide covering many operational amplifiers, serving both as a source book of circuits and a reference book for design calculations. The approach has been made as non-mathematical as possible.

160 pages

Order code BP88

£2.95

MICRO INTERFACING CIRCUITS - BOOK 1

MICRO INTERFACING CIRCUITS - BOOK 2

R. A. Penfold

Both books include practical circuits together with details of the circuit operation and useful background information. Any special constructional points are covered but p.c.b. layouts and other detailed constructional information are not included.

Book 1 is mainly concerned with getting signals in and out of the computer; Book 2 deals primarily with circuits for practical applications.

BOOK 1 112 pages

Order code BP130

£2.75

BOOK 2 112 pages

Order code BP131

£2.75

SENSORS AND TRANSDUCERS

Keith Brindley

There are a considerable number of transducers. Look through any electronic components catalogue and you'll find a wide variety of types, and each type has many variations. It's not easy to choose a transducer correctly for a particular function. In many specifications, terms and procedures are referred to which might deter you from using one that is, in fact, the best for the job. Yet, opting to use a transducer merely because it is easier to interface into the measuring system is not the answer. A greater knowledge of all types of transducers capable of doing the task is the ideal, and only then can a totally satisfactory decision be made to use one in particular.

179 pages

Order code ME17

£14.95

50 SIMPLE LED CIRCUITS

R. N. Soar

Contains 50 interesting and useful circuits and applications, covering many different branches of electronics, using one of the most inexpensive and freely available components - the light-emitting diode (LED). Also includes circuits for the 707 common anode display.

64 pages

Order code BP42

£1.95

BOOK 2 50 more I.e.d. circuits Order code BP87 £1.95

Radio, TV, Satellite

AN INTRODUCTION TO AMATEUR RADIO

I. D. Poole

Amateur radio is a unique and fascinating hobby which has attracted thousands of people since it began at the turn of the century.

This book gives the newcomer a comprehensive and easy to understand guide through the subject so that the reader can gain the most from the hobby. It then remains an essential reference volume to be used time and again. Topics covered include the basic aspects of the hobby, such as operating procedures, jargon and setting up a station. Technical topics covered include propagation, receivers, transmitters and aerials etc.

150 pages

Order code BP257

£3.50

SIMPLE SHORT WAVE RECEIVER CONSTRUCTION

R. A. Penfold

Short wave radio is a fascinating hobby, but one that seems to be regarded by many as an expensive pastime these days. In fact it is possible to pursue this hobby for a minimal monetary outlay if you are prepared to undertake a bit of d.i.y., and the receivers described in this book can all be built at low cost. All the sets are easy to construct, full wiring diagrams etc. are provided, and they are suitable for complete beginners. The receivers only require simple aerials, and do not need any complex alignment or other difficult setting up procedures.

The topics covered in this book include: The broadcast bands and their characteristics; The propagation of radio signals; Simple aerials; Making an earth connection; Short wave crystal set; Simple t.r.f. receivers; Single sideband reception; Direct conversion receiver.

Contains everything you need to know in order to get started in this absorbing hobby.

88 pages

Order code BP275

£3.95

AN INTRODUCTION TO SATELLITE TELEVISION

F. A. Wilson

As a definitive introduction to the subject this book is presented on two levels. For the absolute beginner or anyone thinking about purchasing or hiring a satellite TV system, the story is told as simply as such a complex one can be in the main text.

For the professional engineer, electronics enthusiast, student or others with technical backgrounds, there are numerous appendices backing up the main text with additional technical and scientific detail formulae, calculations, tables etc. There is also plenty for the DIY enthusiast with practical advice on choosing and installing the most problematic part of the system - the dish antenna.

104 pages

Order code BP195

£5.95

AN INTRODUCTION TO AMATEUR COMMUNICATIONS SATELLITES

A. Pickford

Communications and broadcast satellites are normally inaccessible to individuals unless they are actively involved in their technicalities by working for organisations such as British Telecom, the various space agencies or military bodies, even those who possess a satellite television receiver system do not participate in the technical aspects of these highly technological systems.

There are a large number of amateur communications satellites in orbit around the world, traversing the globe continuously and they can be tracked and their signals received with relatively inexpensive equipment. This equipment can be connected to a home computer such as the BBC Micro or IBM compatible PCs, for the decoding of received signals.

This book describes several currently available systems, their connection to an appropriate computer and how they can be operated with suitable software.

102 pages

Order code BP290

£3.95

AERIAL PROJECTS

R. A. Penfold

The subject of aerials is vast but in this book the author has considered practical aerial designs, including active, loop and ferrite aerials which give good performances and are relatively simple and inexpensive to build. The complex theory and mathematics of aerial design have been avoided.

Also included are constructional details of a number of aerial accessories including a pre-selector, attenuator, filters and tuning unit.

96 pages

Order code BP105

£2.50

INTERNATIONAL RADIO STATIONS GUIDE

P. Shore

Provides the casual listener, amateur radio DXer and the professional radio monitor with an essential reference work designed to guide him or her around the ever more complex radio bands. This new edition has been completely revised and rewritten and incorporates much more information which is divided into the following sections:

Listening to Short Wave Radio; Choosing a Short Wave Radio Receiver; How to Use the IRSG; Abbreviations; Country Codes; Worldwide Short Wave Radio Stations; European, Middle Eastern and African Long Wave Radio Stations; European, Near and Middle Eastern and African Medium Wave Radio Stations; Canadian Medium Wave Radio Stations; USA Medium Wave Radio Stations; Broadcasts in English; Programmes for DXers and Short Wave Listeners; UK FM Radio Stations; Time Differences From GMT; Wavelength/Frequency Conversion.

226 pages

Order code BP255

£5.95

DIRECT BOOK SERVICE

ORDERING DETAILS

Please state the title and order code clearly, print your name and address and add the required postage to the total order.

Add 75p to your total order for postage and packing (overseas readers add £1.50 for countries in Europe, or add £2.50 for all countries outside Europe, surface mail postage) and send a PO, cheque, international money order, (£ sterling only) made payable to Direct Book Service or credit card details (including the card expiry date), Visa or Mastercard (Access) - minimum credit card order is £5 - quoting your name and address, the order code and quantities required to DIRECT BOOK SERVICE, 33 GRAVEL HILL, WIMBORNE, DORSET BH21 1RW (mail order only).

Although books are normally sent within seven days of receipt of your order, please allow a maximum of 28 days for delivery. Overseas readers allow extra time for surface mail post.

Please check price and availability (see latest issue of *Everyday Electronics*) before ordering from old lists.

Note - our postage charge is the same for one book or one hundred books!

MORE BOOKS NEXT MONTH

Direct Book Service is a division of Wimborne Publishing Ltd

BABANI BOOKS

We now supply *all* the books published by Bernard Babani (Publishing) Ltd. We have always supplied a selected list of Babani books and you will find many of them described on the previous pages or in next months issue of *Everyday Electronics* (the books with a BP prefix to the order code are Babani books).

Many readers have asked us to also supply various other Babani books, which have a reputation for value for money. Our customers tell us they appreciate our speedy service and low postage charge and they

would like to be able to purchase all the books from us and thus keep the postage charge to an absolute minimum (**75p for UK p&p no matter how many books you buy**). We are pleased to be able to respond; with the aid of Michael Babani (M.D.) we are now able to meet all your requirements for their books. *If it's Babani and in print we can supply it*. Babani presently list over 180 different technical titles those *not* described in detail on the previous *Direct Book Service* pages or in next months issue are listed below:

Code	Title	Price	Code	Title	Price	Code	Title	Price
208	Practical Stereo & Quadrophony Handbook	£0.75	BP138	BASIC & FORTH in Parallel	£1.95	BP245	Digital Audio Projects	£2.95
214	Audio Enthusiast's Handbook	£0.85	BP143	An Introduction to Programming the Atari 600/800XL	£1.95	BP246	Musical Applications of the Atari ST's	£5.95
219	Solid State Novelty Projects	£0.85	BP144	Further Practical Electronics Calculations & Formulae	O.O.P	BP247	More Advanced MIDI Projects	£2.95
225	A Practical Introduction to Digital ICs	£2.50	BP145	25 Simple Tropical and MW Band Aerials	£1.75	BP249	More Advanced Test Equipment Construction	£3.50
BP28	Resistor Selection Handbook	£0.80	BP148	Computer Terminology Explained	£1.95	BP250	Programming in FORTRAN 77	£4.95
BP37	50 Projects using Relays, SCRs and TRIACs	£2.95	BP149	A Concise Introduction to the Language of BBC Basic	£1.95	BP251	Computer Hobbyists Handbook	£5.95
BP39	50 (FET) Field Effect Transistor Projects	£2.95	BP153	An Introduction to Programming the Amstrad CPC 464 & 664	£2.50	BP258	Learning to Program in C	£4.95
BP44	IC 555 Projects	£2.95	BP154	An Introduction to MSX BASIC	£2.50	BP259	A Concise Introduction to UNIX	£2.95
BP45	Projects in Opto-Electronics	£1.95	BP155	An Introduction to QL Machine Code	£2.50	BP260	A Concise Introduction to OS/2	£2.95
BP48	Electronic Projects for Beginners	£1.95	BP157	How to Write ZX Spectrum & Spectrum+ Games Programs	£2.50	BP261	A Concise Introduction to Lotus 1-2-3 (Revised Edition)	£3.95
BP49	Popular Electronic Projects	£2.50	BP158	An Introduction to Programming the Commodore 16 & Plus 4	£2.50	BP262	A Concise Introduction to Wordperfect (Revised Edition)	£3.95
BP56	Electronic Security Devices	£2.50	BP159	How to Write Amstrad CPC464 Games Programs	£2.50	BP263	A Concise Introduction to dBASE	£3.95
BP58	50 Circuits Using 7400 Series IC's	£2.50	BP161	Into the QL Archive	£2.50	BP264	A Concise Advanced User's Guide to MS-DOS	£2.95
BP62	The Simple Electronic Circuits & Components (Elements of Electronics - Book 1)	£3.50	BP162	Counting on QL Abacus	£2.50	BP269	An Introduction to Desktop Publishing	£5.95
BP63	Alternating Current Theory (Elements of Electronics - Book 2)	£3.50	BP171	Easy Add-on Projects for Amstrad CPC 464, 664, 6128 and MSX Computers	£2.95	BP270	A Concise Introduction to Symphony	£3.95
BP64	Semiconductor Technology (Elements of Electronics - Book 3)	£3.50	BP174	More Advanced Electronic Music Projects	£2.95	BP272	Interfacing PC's & Compatibles	£3.95
BP68	Choosing and Using Your Hi-Fi	£1.65	BP175	How to Write Word Game Programs for the Amstrad CPC 464, 664 and 6128	£2.95	BP273	Practical Electronic Sensors	£4.95
BP69	Electronic Games	£1.75	BP182	MIDI Projects	£2.95	BP276	Short Wave Superhat Receiver Construction	£2.95
BP74	Electronic Music Projects	£2.50	BP183	An Introduction to CPM	£2.95	BP277	High Power Audio Amplifier Construction	£3.95
BP76	Power Supply Projects	£2.50	BP187	A Practical Reference Guide to Word Processing on the Amstrad PCWB256 and PCWB512	£5.95	BP279	A Concise Introduction to Excel	£3.95
BP78	Practical Computer Experiments	£1.75	BP189	Using Your Amstrad CPC Disc Drives	£2.95	BP280	Getting the Most From Your PC's Hard Disc	£3.95
BP84	Digital IC Projects	£1.95	BP190	More Advanced Electronic Security Projects	£2.95	BP283	A Concise Introduction to SmartWare II	£4.95
BP86	An Introduction to BASIC Programming Techniques	£1.95	BP191	Simple Application of the Amstrad CPCs for Writers	£2.95	BP284	Programming in QuickBASIC	£4.95
BP90	Audio Projects	£2.50	BP192	More Advanced Power Supply Projects	£2.95	BP286	A Reference Guide to Basic Electronics Terms	£5.95
BP94	Electronic Projects for Cars and Boats	£1.95	BP196	BASIC & LOGO in Parallel	£2.95	BP288	A Concise Introduction to Windows 3.0	£3.95
BP95	Model Railway Projects	£2.95	BP197	An Introduction to the Amstrad PC's	£5.95	BP291	A Concise Introduction to Ventura	£3.95
BP97	IC Projects for Beginners	£1.95	BP198	An Introduction to Antenna Theory	£2.95	BP292	Public Address Loudspeaker Systems	£3.95
BP99	Mini-matrix Board Projects	£2.50	BP199	An Introduction to BASIC-2 on the Amstrad PC's	£5.95	BP293	A Concise Introduction to SuperCalc5	£3.95
BP106	Modern Op-amp Projects	£1.95	BP200	A Concise Introduction to GEM	£2.95	BP294	A Concise Introduction to Microsoft Works	£4.95
BP109	The Art of Programming the 1K ZX81	£1.95	BP203	BBC BASIC86 on the Amstrad PC's and IBM Compatibles - Book 1: Language	£3.95	BP298	A Concise Introduction to the Mac System & Finder	£3.95
BP114	The Art of Programming the 16K ZX81	£2.50	BP243	BBC BASIC86 on the Amstrad PC's and IBM Compatibles - Book 2: Graphics and Disk Files	£3.95	BP299	Practical Electronic Filters	£4.95
BP120	Audio Amplifier Fault-finding Chart	£0.95	BP244			BP302	A Concise User's Guide to Lotus 1-2-3 Release 3.1	£3.95
BP122	Audio Amplifier Construction	£2.95				BP303	Understanding PC Software	£4.95
BP125	25 Simple Amateur Band Aerials	£1.95				BP304	Projects for Radio Amateurs and S.W.L.s	£3.95
BP126	BASIC & PASCAL in Parallel	£1.50				BP307	A Concise Introduction to QuarkXPress	£4.95
BP128	20 Programs for the ZX Spectrum & 16K ZX81	£1.95				BP309	Preamplifier and Filter Circuits	£3.95
BP129	An Introduction to Programming the ORIC-1	£1.95				BP312	An Introduction to Microwaves	£3.95
BP132	25 Simple SW Broadcast Band Aerials	£1.95				BP313	A Concise Introduction to Sage	£3.95
BP133	An Introduction to Programming the Dragon 32	£1.95				BP314	A Concise Introduction to Quattro Pro	£4.95
BP136	25 Simple Indoor and Window Aerials	£1.75				BP318	A Concise User's Guide to MS-DOS 5	£4.95
BP137	BASIC & FORTRAN in Parallel	£1.95						

IF NO PRICE IS SHOWN THE BOOK IS OUT OF PRINT (O.O.P.)
SEE PREVIOUS PAGE FOR FULL ORDERING DETAILS

PCB SERVICE

Printed circuit boards for certain constructional projects are available from the PCB Service, see list. These are fabricated in glass fibre, and are fully drilled and roller tinned. All prices include VAT and postage and packing. Add £1 per board for airmail outside of Europe. Remittances should be sent to **The PCB Service, *Everyday Electronics*, 6 Church Street, Wimborne, Dorset BH21 1JH.** Cheques should be crossed and made payable to *Everyday Electronics* (Payment in £ sterling only).

NOTE: While 95% of our boards are now held in stock and are dispatched within seven days of receipt of order, please allow a maximum of 28 days for delivery - overseas readers allow extra if ordered by surface mail. Please check price in the latest issue.

Boards can only be supplied on a payment with order basis.

SALE! All p.c.b.s on this page reduced to **1/2 PRICE**

(Just send half the price shown, while stocks last.)
PCBS ON OPPOSITE PAGE PRICES AS SHOWN

PROJECT TITLE	Order Code	Cost
200MHz Digital Frequency Meter	NOV '86	(Sorry sold out)
Automatic Car Alarm	DEC '86	(Sorry sold out)
Video Guard Alarm	FEB '87	556 £3.80
Computer Buffer/Interface	MAR '87	560 £3.32
Infra-Red Alarm: Sensor Head		561 £4.19
Fridge Alarm	MAY '87	565 £3.00
Mini Disco Light	JUNE '87	567 £3.00
Fermostat	JULY '87	569 £3.34
Monomixer		571 £4.75
Super Sound Adaptor Main Board	AUG '87	572 £4.21
PSU Board		573 £3.32
Noise Gate	SEP '87	577 £4.41
Burst Fire Mains Controller		(Sorry sold out)
BBC Sideways RAM/ROM	NOV '87	585 £4.10

PROJECT TITLE	Order Code	Cost
Pseudo Echo Unit	DEC '87	586 £4.60
Twinkling Star		588 £3.00
Transistor Curve Tracer	JAN '88	(Sorry sold out)
Game Timer	FEB '88	583 £3.55
SOS Alert	MAR '88	595 £3.00
Stereo Noise Gate	APR '88	(Sorry sold out)
Pipe & Cable Locator		598 £3.00
Door Sentinel	MAY '88	600 £3.00
Multi-Chan Remote Light Dim Relay/Decoder	JUNE '88	601 £4.86
Dimmer Board		602 £3.07
Power Supply		603 £3.00
Headlight Reminder		(Sorry sold out)
Video Wiper	JULY '88	612 £6.75
Tea Tune Thermostat	AUG '88	609 £3.00
Time Switch		614 £4.84
Suntan Timer		610 £3.07
Car Alarm		615 £3.12
Breaking Glass Alarm	SEP '88	(Sorry sold out)
Amstrad PIO		618 £6.77
Eprom Eraser	OCT '88	620 £4.07
Doorbell Delay	NOV '88	616 £3.56
Micro Alarm		(Sorry sold out)
Infra-Red Object Counter (Set)		622/3/4 £9.28
Reaction Timer Main Board	DEC '88	626 £3.46
Display Board		627 £3.00
Downbeat Metronome		629 £4.84
EPROM Programmer (On Spec)		630 £8.29
Phasor		631 £5.64
Monkey/Hunter Game	JAN '89	(Sorry sold out)
Continuity Tester	FEB '89	619 £2.67
Mini PSU		636 £3.23
Sound-to-Light Interface	MAR '89	637 £6.24
Midi Pedal		639 £7.00
Midi Merge		640 £3.00
Audio Lead Tester		641 £5.77
Light Sentinel: Main Board	APR '89	632 £9.20
Remote Interface (4 bds)		633 £4.59
4-Channel Auto-Fader Interface		642 £6.80
Electron A/D Interface	MAY '89	645 £4.84
Spectrum EPROM Programmer	JUNE '89	628 £7.87
Bat Detector		647 £4.95

PCB SERVICE

See opposite page for ordering details.

PROJECT TITLE	Order Code	Cost
Programmable Pocket Timer	JULY '89 648	£3.82
Electronic Spirit Level	AUG '89 649	£3.85
Distance Recorder	651	£5.23
Xenon Beacon	SEP '89 650	£4.13
Probe Pocket Treasure Finder	653	£4.12
Power Supplies: Fixed Voltage	SEP '89 654	£4.08
Variable Voltage	655	£4.48
Music on Hold	OCT '89 646	£3.85
Power Supplies - 25V 700mA	656	£4.35
30V 1A	657	£4.55
EE Seismograph - Control	658	£4.08
Detector	659	£4.22
Lego/Logo & Spectrum	660	£6.49
Wash Pro	NOV '89 643	£3.83
Biofeedback Monitor - Front End	661	£4.52
Processor	662	£4.56
Logo/Logo & Spectrum Interface	664	£5.60
EEG Electrode Impedance Meter	DEC '89 665	£3.98
Biofeedback Signal Generator	JAN '90 666	£4.08
Quick Cap Tester	FEB '90 678	£3.92
Weather Stn: Anemom. - Freq./Volt Board	670	£3.94
Optional Display	669	£3.73
Wind Direction	673/674	£4.22
System Power Supply	675	£3.59
Prophet In-Car Ioniser	676	£3.18
Weather Stn: Display Driver	MAR '90 672 & 678	£4.22
Display and Sensor	671	£4.47
Fermostat Mk2	677	£4.28
Superhet Broadcast Receiver/Tuner/Amp	679/680	£4.22
Stereo Noise Generator	APR '90 681	£4.24
Digital Experimenter's Unit - Pulse Generator	682	£4.46
Power Supply	683	£3.66
Enlarger Timer	684	£4.28
Weather Stn: Rainfall/Sunlight Display	685	£4.27
Rainfall Sen and Sunlight Sen	686/687	£4.16
Amstrad Speech Synthesiser	MAY '90 689	£4.68
80 Metre Direct Conversion Radio	JUN '90 691	£4.95
Mains Appliance Remote Control		
Infra-Red Transmitter	692/693	£4.75
Mains Appliance Remote Control	JUL '90 694	£6.61
Encoder Board A	695	£4.78
Encoder Board B	696	£4.15
The Tester		
Mains Appliance Remote Control	AUG '90 697	£4.55
Mains ON/OFF Decoder		
(5 or more 697's ordered together £3.25 each)		
Simple Metronome	698	£3.94
Hand Tally: Main Bd and Display Bd	SEP '90 699, 700	£10.95
Alarm Bell Time-Out	701	£4.10
Mains Appliance Remote Control		
Temperature Controller (p.c.b. only)	702	£5.20
Ghost Waker	OCT '90 703	£4.32
Frequency Meter	704	£5.25
Freq. Meter/Tachometer	NOV '90 705	£3.98
EE Musketeer (TV/Video/Audio)	706	£5.78
Colour Changing Christmas Lights	DEC '90 707	£4.39
Microcontroller Light Sequencer	708/709	£10.90
Versatile Bench Power Supply Unit	710	£4.24
Teach-In '91, Part 1 - L200 Module	711	£3.93
Dual Output Module	712	£4.13
LM723 Module	713	£4.21
Spatial Power Display	JAN '91 714	£5.33
Amstrad PCW Sound Generator	715	£5.03
Teach-In '91, Part 2 - G.P. Transistor Amp	717	£3.77
Dual Op.Amp Module	718	£3.83
Intercom (Teach-In '91 Project 2)	JAN '91 719	£4.41
Analogic Test Probe	720	£3.24
MARC Phone-In	FEB '91 721	£6.87
Teach-In '91 Part 3 - TBA820M Amplifier	723	£4.05
High Quality Power Amp	724	£4.93
Bench Amplifier (Teach-In '91 Project 3)	725	£4.45
Gingernut 80m Receiver	FEB '91 726/7/8	£3.06
R.F. section (726), Voltage Regulator (727)		
Audio Amplifier (728)		
	all 3 together	per board £8.16
Pocket Tone Dialler	MAR '91 729	£4.36
Battery To Mains Inverter	730	£4.97
Simple Basic Alarm	731	£4.50
Car Code Lock (pair)	732a/b	£4.69

PROJECT TITLE	Order Code	Cost
Teach-In '91 Part 4 -	MAR '91	
Sinusoidal Oscillator	733	£4.39
8038 Oscillator	734	£4.15
Waveform Generator (Teach-In '91 Project 4)	735	£4.72
Humidity Tester	APR '91 716	£4.97
Model Train Controller (double-sided)	736	£9.75
Electronic Die (Teach-In '91 Project 5)	737	£4.93
Teach-In '91 Part 5 - Digital Counter Module	738	£4.35
Modular Disco Lighting System	MAY '91	
Switched Power Output Module	739	£5.91
Digital LCD Thermostat-Control Board	740	£4.05
-Power/Relay Board £5 for pair	741	£3.76
Pulse Generator (Teach-In '91 Project 6)	742	£4.97
Teach-In '91 Part 6 - Timer Module	743	£4.62
Digilogue Car Tachometer	JUN '91 744	£5.63
Modular Disco Lights - Simple Chaser	745	£5.00
Sweeper Module	746	£5.17
Automatic Light Control - PSU Board	747	£4.88
Logic Board	748	£5.17
Radio Receiver (Teach-In '91 Project 7)	749	£4.57
Teach-In '91 Part 7 - R.F. Amplifier Module	750	£4.23
Modular Disco Lights - Masterlink	JULY '91 752	£6.36
Ultrasonic Proximity Meter		
Display Unit (753) & Sensor Unit (754)	753/754	£7.06
Disco Lights (Teach-In '91 Project 8)		
PSU and Pre-amplifier	755	£4.54
Low, Mid, High Filter/Triac (set of 3 boards)	756	£11.00
Teach-In '91 Part 8 - Solid State Switch Module	757	£4.24
Mod. Disco Lights - Pattern Gen	AUG '91 760	£6.79
Teach-In '91 Part 8 - Light Sensitive Switch	761	£4.74
Opto-Link (Teach-In '91 Project 9) - Transmitter.	762	£4.85
Receiver	763	£4.88
	764	£3.77
Portable PEST Scarer		
Capacitance Meter	SEP '91 751	£5.17
Modular Disco Lights - Dimmer Interface	765	£8.17
Mod. Disco Lights	OCT '91	
VU Sound Module (Double-sided)	767	£8.68
UV Exposure Unit	768	£4.63
PC-Scope Interface - Main Board	769	£6.95
Expansion Plug (Double-sided)	770	£5.96
Mod. Disco Lights	NOV '91	
Superchaser (Double-sided)	771	£6.91
Supersweep (Double-sided)	772	£8.26
Bicycle Alarm	773	£5.01
Darts Scorer	774	£7.90
Knockerbox	DEC '91 775	£5.35
Signal Generator - Main Board	776	£7.46
PSU	777	£4.73
Mind Machine - Main Board	778	£7.00
Auto Nightlight	779	£5.03
Mind Machine - Programmer Board	JAN '92 780	£7.39
Transistor Checker	781	£4.63
Stepping Motor Driver/Interface	782	£10.39
Micro-Sense Alarm	783	£5.42
Telesound	FEB '92 784	£4.66
Programmable Timer	785	£4.63
Auto Garage Light	MAR '92 786	£6.10
Versatile BBC Computer Interface	787	£11.59
Economy Seven Timer	788	£5.20
Sonic Continuity Tester	APR '92 789	£4.79
Telephone Ringler	790	£5.46
Experimental Weighing Scale	MAY '92 792	£5.17
12V Drill Charger/PSU (both boards)	793	£5.31
Digital Servo Interface	JUNE '91 791	£4.73
Tie Pulser	794	£5.19
CCD Reverb Unit	795	£6.39
Switch-Mode Power Supply	796	£7.01

EE PRINTED CIRCUIT BOARD SERVICE

Order Code Project Quantity Price

Name.....

Address.....

I enclose payment of £..... (cheque/PO in £ sterling only payable to Everyday Electronics) Access (MasterCard) or Visa No. 

Minimum order for credit cards £5

Signature..... Card Ex. Date.....

Please supply name and address of card-holder if different from the address shown

BLOCK CAPITALS PLEASE

REPORTING AMATEUR RADIO

Tony Smith G4FAI

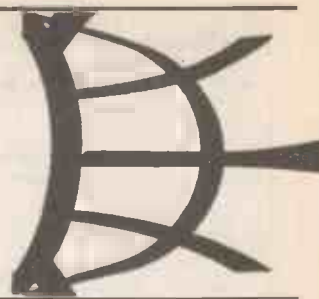

At the World Administrative Radio Conference (WARC) at Torremolinos, which ended on 3rd March, the main amateur interest related to allocations for the 7MHz band. In some countries, including North America, this band covers 7.00 to 7.30MHz (ie, 300kHz), while in others, including the UK and Europe, it is only 7.00 to 7.10MHz (100kHz).

In the face of possible threats to the full 300kHz band from broadcast expansion, European amateurs had hoped that what might emerge was a worldwide common 200kHz band, although the International Amateur Radio Union felt the amateur service should not relinquish any of its full 300kHz where currently allocated.

In the event, less broadcasting expansion was agreed than was expected and the 40m amateur allocations remained unchanged. To ensure formal consideration on a future agenda, a recommendation by Mexico was adopted calling for exclusive allocations for both amateur and broadcasting services around 7MHz which, it is hoped, could eventually result in a common worldwide amateur 40m band.

The WARC was attended by over 1,400 delegates from 127 countries and 31 international and regional organisations. Many observers from national radio societies were attached to official delegations and, according to the *W5YI Report*, more than 100 radio amateurs from about 40 countries were among the delegates, clearly demonstrating how an early interest in amateur radio can lead to success in a telecommunications career.

BROADCAST BAND EXPANSION

The WARC agreed that ten new international broadcasting bands would become available on April 1st, 2007, as follows:

5900-5950; 7300-7350; 9400-9500; 11600-11650; 12050-12100; 13570-13600; 13800-13870; 15600-15800; 17480-17550; 18900-19020kHz, all to use limited single-sideband transmissions.

As these allocations fell short of what had been proposed, the USA filed a "reservation", expressing the view that the conference had failed to make adequate provision for the h.f. needs of the broadcasting service, particularly below 10MHz and reserving the right of the US "to take the necessary steps to meet the h.f. needs of its broadcasting service."

YOUNG AMATEUR OF THE YEAR

Once again, the Young Amateur of the Year Award is sponsored jointly by the DTI's Radiocommunications Agency and the Radio Society of Great Britain. This award is open to any radio amateur under 18 years involved in such activities as DIY amateur radio construction, operating radios, community radio (for example emergency communication

networks), encouraging others to become interested in amateur radio, or appropriate school projects.

The award will be made for the most outstanding achievement between 1st August 1991 and 31st July 1992, and will be presented at the RSGB's annual convention in September. In addition to a cash prize, all entrants will receive a copy of the RSGB's amateur radio log book and the winner and runners-up will be invited to visit the Agency's radio monitoring station at Baldock in Hertfordshire.

Further information is available from the RSGB. Applications or nominations for the award should be sent to: Young Amateur of the Year Award 1992, Radio Society of Great Britain, Lambda House, Cranborne Road, Potters Bar, EN6 3JE, by 31st July, 1992.

DUTCH EU BROADCASTS SAVED

A last minute decision by Radio Netherlands' management has averted the proposed close-down of their popular shortwave transmissions to Europe scheduled for 29th March. So many letters of protest were received from listeners that it was decided to retain one transmission to Europe, at 1230 UTC each day on 9855kHz in the 31m band.

For more than 25 years the only English transmission from Holland on Sundays has been "The Happy Station" programme, the longest running radio show in the world which started in 1928, and this continues in the new Sunday slot for Europe. A new programme, "East of Edam" is also now broadcast on Sundays to countries outside Europe, and all Sunday transmissions now begin with a five-minute news bulletin.

A full programme schedule, including transmissions not intended for Europe but which can be heard in the UK, can be obtained from Radio Netherlands, PO Box 222, NL-1200 JG Hilversum, Holland.

ANOTHER NEW COUNTRY

I am continually amazed at the efforts made by individuals to establish "new country" status for remote parts of the world. This involves formal recognition by the American Radio Relay League which administers the prestigious DX Century Club awards for contacts with over 320 "recognised" countries.

A recent addition to the list is the Penguin Islands lying off the coast of Namibia and owned by South Africa. One of the rules defining separate country status for DXCC purposes is "separation by another DXCC country". Namibia lies between South Africa and the Penguins but it was essential for recognition to know that Namibia had no claim on the islands.

It was not felt appropriate to raise this as a direct question to the authorities so an application was made to Namibia for an amateur radio licence for a Dxpedition to the Penguins. In reply the Namibian

authorities stated they could not grant a licence as the islands were South African territory, thus indirectly providing the information required!

Even this was not sufficient however, and before recognition was confirmed large scale maps had to be sent to the US to confirm that other islands, rocks, etc, along the Namibian coast were not under South African control, possibly negating the "separation" contention.

Now that the Penguin Islands represent a new DXCC country, Dxpeditors will not find it particularly easy or pleasant to operate from them. To embark for the islands they will need Namibian permission to pass through a restricted coastal diamond area, risking being shot on sight for straying from the road! South African permission is also required to land on the islands which are nature reserves. High winds and steep rocks make landing hazardous, and the smell of guano deposits can be significant!

With such problems and difficulties to overcome one wonders why anyone bothers. Certainly when they appear on the air using exotic callsigns Dxpeditors enable other, less adventurous, amateurs to share in their activities and that is perhaps one of the significant features of the hobby. Whenever someone undertakes interesting experiments or activities on the air it is open to other operators around the world to find out what is happening, join in, and make some contribution themselves.

RADIO AT DUXFORD

The Duxford Radio Society was recently re-inaugurated to support an international interest in the history of military radio, including all armed forces, para-military and clandestine (Resistance) groups; to assist in the provision of an exhibition of radio equipment at the Imperial War Museum's Duxford airfield; and to operate an amateur radio station at Duxford, using both modern and historic equipment.

Specially adapted accommodation will house a permanent exhibition of equipment later this year and an amateur station GB2IWM (or other call as appropriate for special events) will operate every Sunday during the main visitors season.

The purpose of the exhibition and station is to increase public awareness of the role played by radio in war-time operations and, hopefully, to make contact with many people, whether radio amateurs or not, who can help in achieving the aims of the Society either from personal experience and knowledge of historic equipment or from a special interest in the subject.

Further information about all aspects of the Society, including classes of membership, which effectively range from active to corresponding, can be obtained from the Secretary, Mrs B.I. Pope, 95 Northolt Avenue, Bishop's Stortford, Herts CM23 5DS.

APPROVED 418MHz UHF RADIO SWITCHING

A high quality ready to use radio control system consisting of a small UHF key fob transmitter with digital encoder and a UHF receiver housed in a custom made case with digital decoder and open collector transistor output. The codes of each transmitter and receiver are factory set, (can be changed by user). Available as a single or dual channel system. The transmitters are DTI approved to MPT 1340. Applications include: Vehicle Security, Door Access Systems, Remote Controlled Lighting, Garage Door Opener, Security Devices, etc.

TRANSMITTER		RECEIVER	
Size - Key Fob	SINGLE CH 50 x 35 x 13mm	Size (Case)	60 x 65 x 25mm
Voltage/Batt.	12V Alkaline	Size PCB	47 x 55 x 15mm
Circuit	2 Stage Saw Stabilised	Code Selection	Solder Trace
Encoding	12 Bit Trinary	Voltage	9-16V dc
Combinations	531,441	Outputs	Open Collector
Code Selection	8.6 Bit Trinary 6.561	Output Drive	500mA
	Solder Trace	Sensitivity	-88dBm (typical)
Single Channel TX & RX	£39.99	Individual TX	£24.99, RX £19.99
Dual Channel TX & RX	£45.99	Individual TX & RX	£27.99, RX £22.99

All Prices Include VAT - Please add £1.50 P&P per order.

Credit Card Orders: Tel. 021 4111821 or Fax 021 4112355

Cheques/PO's to:



QUANTEK ELECTRONICS LTD.
3 Houldey Road, West Heath, Birmingham, B31 3HL



VARIABLE VOLTAGE TRANSFORMERS

INPUT 220/240V AC 50/60
OUTPUT 0-260V

	Price	P&P
0.5KVA 2.5 amp max	£29.00	£4.65
	(£39.54 inc VAT)	
1KVA 5 amp max	£37.40	£6.25
	(£51.29 inc VAT)	
2KVA 10 amp max	£54.00	£7.80
	(£72.62 inc VAT)	
3KVA 15 amp max	£71.50	£7.80
	(£93.18 inc VAT)	
5KVA 25 amp max	£126.50	
	(Plus Carriage)	

Buy direct from the importers. Keenest prices in the country

COMPREHENSIVE RANGE OF TRANSFORMERS-LT-ISOLATION & AUTO
(110-240V Auto transfer either cased with American socket and mains lead or open frame type Available for immediate delivery.

ULTRA VIOLET BLACK LIGHT FLOURESCENT TUBES
4h 40 watt £12.00 (callers only) (£14.10 inc VAT)
2h 20 watt £7.44 + £1.25 p&p (£10.21 inc VAT)
13in 10 watt £5.80 + 75p p&p (£7.70 inc VAT)
12in 8 watt £4.80 + 75p p&p (£6.52 inc VAT)
9in 6 watt £3.96 + 50p p&p (£5.24 inc VAT)
6in 4 watt £3.96 + 50p p&p (£5.24 inc VAT)

230V AC BALLAST KIT
For either 6in, 9in of 12in tubes £5.50 + £1.15 p&p (£7.81 inc VAT)
For 13in tubes £6.00 + £1.35 p&p (£8.64 inc VAT)

400 WATT UV LAMP
Only £34.00 + £2.50 p&p £42.89 inc VAT
175 WATT SELF BALLASTED BLACK LIGHT MERCURY LAMP
Available with BC or ES fitting. Price inc VAT & p&p and £20.86



12V D.C. BILGE PUMPS

Buy direct from the importers.
500 GPH 1 1/2" head 3 amp £16.36
1750 GPH 1 1/2" head 9 amp £27.41
PRICES INCLUDE P&P & VAT

EPROM ERASURE KIT
Build your own EPROM ERASURE for a fraction of the price of a made-up unit kit of parts less case includes 12in 8 watt 257 Angstrom Tube Ballast unit, pair of bi-pin leads, neon indicator, on/off switch, safety microswitch and circuit £14.00 + £2.00 p&p (£18.80 inc VAT)

SUPER HY-LIGHT STROBE KIT
Designed for Disco, Theatrical use etc.
Approx 16 joules. Adjustable speed £50.00 + £3.00 p&p (£62.28 inc VAT)
Case and reflector £24.00 + £3.00 p&p (£31.73 inc VAT)
SAE for further details including Hy-Light and industrial Strobe Kits.

SERVICE TRADING CO
57 BRIDGMAN ROAD, CHISWICK, LONDON W4 5BB
081-995 1560
ACCOUNT CUSTOMERS MIN. ORDER £10

Showroom open Monday/Friday

"BOFFINS SPECIAL" - UNIQUE OFFER
Surplus Precision Medical Unit, Internally in excellent condition. Designed primarily to eject a precise controllable amount of fluid from a medical syringe (latter not supplied). Contains the following removable components. Dual Micro Processor Boards and EPROMS. Escap Precision 12V DC Motor with 300:1 Gear Box and optical encoder coupled to a precision threaded drive mechanism. Mains supply with 6 x 1.5V Ni-Cad A.A. cells back-up. L.C.D. Digital read-out 17mm high with legends. Audible warning.
These are sold for the dismantling of the exceptional quality components. Regret no Circuits available. Ridiculously low price: £16.00 + £4.00 p&p (£23.50 inc VAT)

WIDE RANGE OF XENON FLASHTUBES

Write/Phone your enquiries
100.7rpm 65lbs. in TORQUE MOTOR
115V AC 2.8 amp, extremely powerful, capacitor run, sealed gearbox motor. Fan cooled, cont rated, in-line gearbox. Supplied with Transformer for 240V AC operation. Reversible only on 240V. Circuit supplied. Motor, Capac., Transformer and Carriage £46.50 (£54.64 inc VAT)

TORIN CENTRIFUGAL BLOWER
230V AC, 2.800 RPM, 0.9 amp, 130mm diameter, impeller outlet 63 x 37mm, overall size 195 x 160 x 150mm, long. Price £17.50 + £2.50 p&p (£23.50 inc. VAT)

12 RPM SHADED POLE GEARED MOTOR
Powerful continuously rated, non-reversible, clockwise rotation, supplied complete with auto transformer and circ. for 240V AC operation. Size length 140mm, width 65mm, depth 80mm, 1/4in dia. shaft x 9/16in long. Price: £23.50 incl VAT

GEARED MOTORS
71 RPM 20lb inch torque reversible 115V AC input including capacitor and transformer for 240V AC operation. Price inc VAT & p&p £23.50

SOLID STATE UNIT
Input 230/240V AC, Output approx 15KV. Producing 10mm spark. Built-in 10 sec timer. Easily modified for 20 sec, 30 sec to continuous. Designed for boiler ignition. Dozens of uses in the field of physics and electronics, eg supplying neon or argon tubes etc. Price less case £8.50 + £2.40 p&p (£12.81 inc VAT) NMS

HEAVY DUTY MOTOR
Grouzet 115V/230V AC heavy duty 18PM motor. Anticlockwise type 82/015. Size 68mm, diameter x 55mm long. Shaft 6mm diameter x 20mm long. Price inc VAT & p&p £18.86

RHEOSTAT
50W 2 ohm 5 amp ceramic power rheostat. price inc VAT & p&p £10.61

MICROSWITCH
Pye 15 amp changeover level microswitch, type S171. Brand new, price £5 for £7.05 inc VAT & p&p
NMS = NEW MANUF SURPLUS
R&T = RECONDITIONED AND TESTED

Technical Information Services

76 CHURCH STREET, LARKHALL, LANARKSHIRE, ML9 1HE

Tel. (0698) 884585 Mon-Fri 8.30am - 5.00pm

Tel. (0698) 883334 Outwith business hours

FAX facility available all day on both lines

Write now with an SAE for your

FREE QUOTE FREE VOUCHERS & FREE CATALOGUE

Remember, not only do we have EVERY service sheet ever produced, but we also have

THE WORLDS LARGEST COLLECTION OF SERVICE MANUALS

& WE ARE SOLE SUPPLIERS OF VARIOUS FAULT-FINDING GUIDES REPAIR MANUALS & TECHNICAL MANUALS

CTV, Video, CD, Hi-Fi, Camcorder, Satellites, Computers, Domestic Equip, ...etc

DATA REFERENCE MANUAL "...essential for the serious electrician"
FREE updating and a 10% discount voucher only £5.95
Incorporates Unique Model Identification and Chassis Data

- Metal detector boards with Data has tuner, mode, discriminate, headphone jack, on/off volume & push button facilities.....£7.95 ea*
- Dictaphone cassette, mech/record erase playback heads, 6V solenoid, motor, hall effect switch.....£2.00 ea*
- T.V./Printer stands.....£3.95 ea
- Bicc-Vero Eastwire construction kit.....£4.95 ea
- TTL/CMOS short circuit snoper.....£4.95
- Dot matrix LCD 10x2 lines.....£3.75 ea
- Dot matrix LCD 16 x 1 lines with Data.....£4.95*
- 20 characters x 2 lines dot matrix LCD with data.....£7.95*
- 40 characters x 1 line dot matrix LCD with data.....£15.00*
- 2 digit 16 segment VF display with data.....£2.95 ea*
- 4 digit intelligent dot matrix display.....£6.00
- 17 segment V.F. display with driver board and data.....£2.99 ea*
- 8 digit liquid crystal display.....£1.75 ea*
- 4 digit LCD with 7211 driver chip.....£3.50 ea*
- Digital clock display.....£2.50
- 11 key membrane keypad.....£1.50 ea*
- Keyboard 392mm x 180mm/100 keys on board + LCD + 74HC05/80C49 easily removable.....£4.95
- 19" 3U sub rack enclosures.....£8.95
- 12V stepper motor, 48 steps per rev, 7.3° step angle.....£3.95 ea*
- Stepper motor board with 2 slotted opto + 2 mercury tilt switches.....£3.95 ea*
- 1000 mixed 1/2 watt 1% resistors.....£4.95 ea
- 250 electrolytic axial + radial caps.....£4.95 ea
- 200 off mixed polyester caps.....£7.95*
- 100 Mixed trimmer caps popular values.....£4.95
- 50 off MC 78M12CT Volt Regs.....£2.95
- 20 off W02M Volt Regs.....£1.50*
- 25 off asst. buzzers & sounders.....£4.95
- Cable box UHF modulator/video preamp/transformer/R's + C's/leads.....£6.95
- 100 off mixed Multilayer Ceramic Caps.....£7.95
- Solar cell modules 0.45V 700mA.....£2.95 ea*
- B.B.C. Micro to disc drive lead.....£1.50*
- Car Burglar alarm vibration auto entry/exit delay.....£5.95 ea*
- Single zone alarm panel auto entry/exit delay housed in domestic light socket.....£9.95 ea*

- P.C. P.S.U. 50 watt 115-230V input + 5V 4A + 12V 2.5A output with built in fan, IEC inlet + on off.....£9.95 ea
- STC P.S.U. 240V input 5V 6A output (converts to 12V 3A details available).....£5.95 ea
- 240V input 5V 10A output (converts to 12V 5A no details).....£5.95 ea
- 600W line output transformers.....£1.25 ea*
- 240V in 0-12V 0.75A out transformer.....£1.75*
- 240V in 0-28V 62VA out transformer.....£2.75
- Transformer + PCB gives 2x7.5V 32VA with skt for 5 or 12V regulator, will power floppy drive.....£3.75 ea
- Ultrasonic transducers (transmit + receive).....£1.50 pair
- 3 to 16V Piezoelectric sounders.....50p
- 9VDC electromechanical sounder.....50p
- 24V DC electromechanical sounder.....50p
- 2A 250V keyswitch 3 position key removable in two positions.....£1.50*
- DIL switches PCB MT 3/4/6 way.....35p
- 5V SPCO SIL reed relay.....40p
- 5V 2PCO DIL miniature relay.....60p
- 12V 2PCO or 4PCO continental relay.....60p
- 12V 10A PCB MT (to make contact) relay.....95p*
- 3 to 12V electro magnetic acoustic transducer with data.....75p*
- 2.4576/8.8329/21.10 MHz crystals
- Bridges 25A 200V.....50p ea*
- 2A 100V.....50p*
- 31b Mixed components pack.....£4.95
- 25 off mixed relays.....£5.95
- 40 off mixed toggle switches.....£9.95*
- 50 off mixed switches, toggle, rocker, slide, micro.....£9.95
- Miniature axial chokes 0.1, 0.18, 0.12, 0.33, 0.39, 0.15, 1, 3.3UH.....10p ea., 100 for £7.50*
- 50 Mixed terminal blocks.....£2.95
- 250off 16/22/24/40 way IC Skts.....£4.95
- 100 off Phono plugs (red/black/grey).....£3.50*

QUANTITY DISCOUNTS AVAILABLE PLEASE RING

ALL PRICES INCLUDE V.A.T.
PLEASE ADD £2.00 p&p EXCEPT ITEMS MARKED * WHICH ARE 50P.
SAE FOR BULK BUYING LIST PAYMENT WITH ORDER TO:
Dept EE, COMPELEC,
14 Constable Road
St. Ives, Huntingdon,
Cambs PE17 6EQ
Tel/Fax: 0480 300819

TRANSFORMERS FROM JAYTEE

The UK Distributor for Standard Toroidal Transformers

- * 106 types available from stock
- * Sizes from 15VA to 625VA

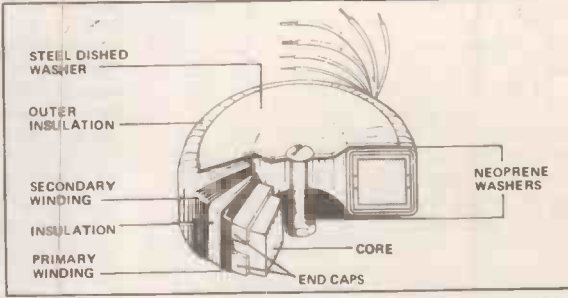

Write or phone for free Data Pack

Jaytee Electronic Services

143 Reculver Road, Beltinge, Herne Bay, Kent CT6 6PL
Telephone: (0227) 375254

EE reaches twice as many UK readers than any other independent monthly hobby electronics magazine, our audited ABC sales figures prove it. EE has been the leading independent monthly magazine in this market for the last seven years

If you want your advertisements to be seen by the largest readership at the most economical price our classified and semi-display pages offer the best value. The prepaid rate for semi-display space is £8 (+VAT) per single column centimetre (minimum 2.5cm). The prepaid rate for classified adverts is 30p (+VAT) per word (minimum 12 words).

All cheques, postal orders, etc., to be made payable to Everyday Electronics. VAT must be added. Advertisements, together with remittance, should be sent to the Classified Advertisement Dept., Everyday Electronics, 6 Church Street, Wimborne, Dorset BH21 1JH. Tel: (0202) 881749.

For rates and information on display advertisements (10th page and larger spaces) please contact our Advertisement Manager, Peter Mew on 0255 850596.

MAURITRON TECHNICAL PUBLICATIONS

The following is a selection from our vast range of Technical Manuals for the TV and Video Servicing Trade. Order some today.

Order Code	Title	Price
MTP-5	Video Recorder Faults - Repair Guide	£1.95
MTP-58	VHS Video Recorder Principles	£1.95
MTP-7	Transistor Radio Repair Guide	£1.00
MTP-34	TTL Integrated Circuits Databook	£4.95
MTP-10	CMOS Integrated Circuits Databook	£4.50
VHCK	Video Head Cleaning Kit	£3.50
MTP-9	Power Supplies & Voltage Regulators	£2.95
MTP-24	Transistor Equivalents and Testing Manual	£4.50
MTP-8	Record Player Speed Disc	£0.95
MTP-19	Telephone SDT Code Location Guide	£3.95

SERVICE MANUALS. We can also supply Service manuals for most equipment. Audio, TV, Video, Test etc. etc. Please enquire.

All orders plus £2.35 post and packing

Hundreds of other Repair and Data Guides available from our Catalogue available FREE upon receipt of a stamped envelope and sent with all orders.

MAURITRON PUBLICATIONS (EE2)

8 Cherry Tree Road
Chinnor
Oxfordshire OX9 4QY
Tel: (0844) 51694 Fax: (0844) 52554

N. R. BARDWELL LTD (EE)

200	Signal diodes 1N4148	£1.00
75	Rectifier Diodes 1N4001	£1.00
75	Rectifier Diodes 1N4003	£1.00
50	Rectifier Diodes 1N4007	£1.00
56	Rectifier Diodes 1N5401	£1.00
10	NE555 Timer i.c.s.	£1.00
5	741 Op Amp i.c.s.	£1.00
8	C10601 400V 6 amp thyristors	£1.00
8	BFY51 Transistors	£1.00
30	BC478 Transistors	£1.00
30	MPSA92 Transistors	£1.00
25	Assid. high brightness l.e.d.s	£1.00
50	Axial l.e.d.s (Diode package) wide angle red	£1.00
50	Rectangular red l.e.d.s	£1.00
20	Miniature axial l.e.d.s super bright red	£1.00
24	Miniature red l.e.d.s 3mm dia	£1.00
12	Assid. seven segment displays	£1.00
4	.43" Dom. anode seven segment displays	£1.00
100	22NF 100V radial film capacitors	£1.00
100	33NF 50V radial film capacitors	£1.00
200	Assid. disc ceramic capacitors	£1.00
80	4U7 16V Radial electrolytics	£1.00
75	4U7 63V Radial electrolytics	£1.00
80	10UF 16V Radial electrolytics	£1.00
50	10UF 50V Radial electrolytics	£1.00
80	22UF 25V Radial electrolytics	£1.00
60	33UF 16V Radial electrolytics	£1.00
60	22UF 50V Radial electrolytics	£1.00
50	47UF 50V Radial electrolytics	£1.00
80	100UF 10V Radial electrolytics	£1.00
50	220UF 16V Radial electrolytics	£1.00
60	470UF 10V Radial electrolytics	£1.00
40	1000UF 10V Radial electrolytics	£1.00
30	Assid. IF transformers	£1.00
48	Assid. coil formers	£1.00
100	Assid. RF chokes	£1.00
30	Assid. dll sockets up to 40 pin	£1.00
30	Assorted socket/connors/edge-dll-sll-etc	£1.00
20	1 Inch Glass reed switches	£1.00
10	4P 3W MBB min. rotary switches	£1.00
20	Min SP/CO slide switches	£1.00
20	Magnetic car pins plus lead & plug	£1.00
1	Peltier effect heat pump	£1.95
1	10 watt Stereo amplifier, 4 controls plus data	£2.95
1	10mm Flashing l.e.d. red	£0.75
1	10mm Ultra bright l.e.d. red 300 MCD	£0.60

Prices include VAT, postage £1.00. Stamp for Lists

288 Abbeydale Road, Sheffield S7 1FL
Phone (0742) 552886. Fax (0742) 500689

RCS VARIABLE VOLTAGE D.C. BENCH POWER SUPPLY

1 to 24 volts up to ¼ amp, 1 to 20 volts up to 1 amp, 1 to 16 volts up to 1 ½ amps d.c. Fully stabilised. Twin panel meters for instant voltage and current readings. Overload protection. Fully variable. Operates from 240V a.c. Compact unit. Size 9 x 5 ½ x 3 in.

£45 inc. VAT
+ Post and insurance £4

NEW MODEL. Up to 38volts d.c. at 6 amps, 10 amps peak. Fully variable. Twin panel meters. Size 14 ½ x 11 x 4 ½ in. £96 inc VAT. Can £6.

RADIO COMPONENT SPECIALISTS

337 WHITEHORSE ROAD, CROYDON
SURREY, U.K. Tel: 081-684 1665

Let. Large SAE. Delivery 7 days. Callers welcome. Closed Wednesday

NEW VHF MICROTRANSMITTER KIT

Tunable 80-135MHz, 500 metre range, sensitive electret microphone, high quality PCB.
SPECIAL OFFER complete kit ONLY £5.95
Assembled and ready to use £9.95 post free.
Access/Visa orders telephone 021 411 1821
Send 2x1st class stamps for Catalogue, Cheques/P.O.s payable to:
QUANTEK ELECTRONICS LTD
Kits Dept. (EE), 3 Houldey Road, West Heath,
Birmingham B31 3HL
SHOP NOW OPEN - CALLERS WELCOME

Rechargeable Batteries

	Quantity	1-99	100-499
AA (HP7) 500mAh		£0.99	£0.77 + VAT
AA 500mAh solder tags		£1.55	£0.95 + VAT
AA 700mAh hgh capacity		£1.95	£1.20 + VAT
C (HP11), 1.2AH		£2.20	£1.69 + VAT
C 2AH with solder tags		£3.60	£2.25 + VAT
D (HP2) 1.2AH		£2.60	£1.96 + VAT
D 4AH with solder tags		£4.95	£3.59 + VAT
PP3 8 4V 110mAh		£4.95	£3.85 + VAT
Sub C with solder tags 1.2AH		£2.50	£1.70 + VAT
1/2 AA with solder tags		£1.55	£1.17 + VAT
AAA (HP16) 180mAh		£1.75	£1.15 + VAT

JPG Electronics

276-278 Chatsworth Road, Chesterfield S40 2BH
Access & Visa orders tel: (0246) 211202

THE BRITISH AMATEUR ELECTRONICS CLUB exists to help electronics enthusiasts by personal contact and through a quarterly Newsletter. For details, write to the Chairman: Mr H. F. Howard, 41 Thingwall Park Fishponds, Bristol BS16 2AJ
Space donated by Everyday Electronics

AMIGA CAD SOFTWARE

Draw schematics, design PCB's with ElectroCAD. Produce your vero-board layouts with Prototyper. Unbelievable CAD package prices. Telephone Micro image on

0983 826006

between 6pm-9.30pm weekdays or-weekends

Special offers for unusual sizes only while stocks last. Please check availability before ordering.

	Quantity	1-99	100-499
F cell 7AH 32 x 87mm with flat top		£3.95	£2.80 + VAT
F cell with solder tags		£4.30	£3.00 + VAT
Cellular telephone battery			
42mm long x 16mm dia		£1.45	£0.95 + VAT
Stick of 4 171 x 16 dia with 150mm red & black leads		£5.95	£4.00 + VAT
4 cell battery 94 x 25mm 4.8V		£3.50	£2.30 + VAT

All 1 to 99 prices include VAT. Please add 95p postage & packing per order



Cooke International FOR SALE

Scopes, Signal Generators, Power Supplies, Power Meters, DVM's, Oscillators, Attenuators, etc. Used Test Equipment

We can now offer a copy service for workshop manuals for many instruments. Please ask for details.

Contact: Cooke International, Unit 4, Fordingbridge Site, Main Road, Barnham, Bognor Regis, West Sussex PO22 0EB

Open: Mon-Fri 9am-5pm or phone

0243 545111 - Fax: 0243 542457

Wide range of items available. Send SAE for lists

BTEC ELECTRONICS TECHNICIAN FULL-TIME TRAINING

THOSE ELIGIBLE CAN APPLY FOR E.T. GRANT SUPPORT AN EQUAL OPPORTUNITIES PROGRAMME

O.N.C., O.N.D. and H.N.C.

Next course commences

Monday 21st September 1992

FULL PROSPECTUS FROM

LONDON ELECTRONICS COLLEGE

(Dept EE) 20, PENYWERN ROAD
EARLS COURT, LONDON SW5 9SU
TEL: 071-373 8721

Miscellaneous

KITS, PLANS, ETC for surveillance, protection (sonic, HV), "007" gear. Send 2 x 22p stamps for list. ACE(EE), 53 Woodland Way, Burntwood, Staffs.

G.C.S.E. ELECTRONICS KITS at pocket money prices. S.A.E. for FREE catalogue, SIR-KIT ELECTRONICS, 70 Oxford Road, Clacton CO15 3TE.

PROTOTYPE PRINTED CIRCUIT BOARDS one offs and quantities, for details send s.a.e. to B.M.A. Circuits, 38 Poyning Drive, Sussex BN3 8GR, or phone Brighton 720203.

INTERESTING demonstrations, talks, discussions, refreshments, bargains, questions answered. Regional meetings. Magazine by post. Electronic Organ Constructors Society. 081 902 3390. 87 Oakington Manor Drive, Wembley, Middlesex.

WANTED set of Practical Electronics 1964 to 1980. Mr Bristow, 6 Finmere, Bracknell, Berkshire, or 0344 425638 after 9pm.

LASERS, KITS and modules, optical components, special requirements - Laserkitz, Unit 9, Norton Grove Ind Est, Norton Malton YO17 9QH. Tel 0653 698224.

HELP PLEASE I would like someone to modify and build a circuit already shown in EE. Phone 0504 367350 daytime or 0504 352259 evenings.

BARGAIN! Power supply, technical/project books, 100s of resistors, capacitors, switches 7000 and 4000 series semiconductors. All for £150. Tel: 0372 720807.

STUDY ELECTRONICS on the BBC Micro. An interactive approach to learning. Three program titles now available 'Introduction to Electronics Principles', 'Electronics Mathematics' and 'Digital Techniques'. Programs include theory, examples, self test questions, formulae, charts and circuit diagrams. User inputs and calculated outputs. £29.95 each plus £2pp. Cheque or Postal Order to E.P.T. Educational Software, Pump House, Lockram Lane, Witham, Essex CM8 2BJ. Please state BBC B/Master series and disc size.

SATELLITE CHANNEL REPORT. 32 pages documenting transponder video, audio and data on every satellite within your range worldwide, updated monthly. Available as single issue or by subscription. Call: DTL. 0491 681502. Fax: 0491 681944

VERY INTERESTING DESIGNS

FOR ALL REASONS AND SEASONS

Wide selection of extremely useful kits and ready-made products for home, workshop and outdoors, at reasonable prices.

Ring or Write for FREE literature

BECKER SYSTEMS

Dept EE26, 8 Finucane Drive, Orpington Kent BR5 4ED. Tel: 0689 837821 (24 hrs)

Fuselodge Ltd.

267 Acton Lane
Chiswick, London W4 5DD

Telephone/Fax
081-994 6275

We stock a large range of Electronic components, semiconductors, switches, resistors, capacitors, transformers, fans, cables, leads, boxes, tools, etc. Power supplies, test equipment. Custom made S.M. power supplies.

Mail order & Credit Cards accepted

LOW COST 418MHz UHF RADIO SWITCHING

AS USED BY THE PROFESSIONAL SECURITY MARKET

Incorporating the latest Surface Acoustic Wave technology, the system consists of a small "zero-power", UHF transmitter with digital encoder and a UHF receiver unit with digital decoder and momentary output. Transmitter available either as fully assembled unit in its own key-fob case which is fully MPT approved (codes set by cutting tracks) or in kit form with 8-way DIL switch. Receiver also available in two kit forms, one which uses cut tracks to set code (over 13,000 codes available), the other uses an 8-way DIL switch (256 codes).

Kit Sizes:	Tx 45 x 30mm	Rx (both) 45 x 55mm
Kit Supplies: Tx 3-15V	Rx (both) 9-15V	Range: Up to 100m
Approved Key-fob Transmitter: TXKF		£25.99
Individual Kit Transmitter: TXKT		£15.99
Individual Kit Receiver (8-way DIL switch): RXDS		£19.99
Individual Kit Receiver (Cut Tracks): RXCT		£18.99
1 x TXKF + 1 x RXCT: SYS1		£39.99
1 x TXKT + 1 x RXDS: SYS2		£29.99

Quantity Discounts Available. Please allow 28 days for delivery
Cheques/POs to:

BLB Electronics

341 Darwen Road, Bromley Cross, Bolton BL7 9BY

Millions of quality components at lowest ever prices!

Plus Tools, Watches, Fancy Goods, Toys.
Mail order UK only.

All inclusive prices -

NO post, or VAT etc to add on.

Send 34p stamped self addressed label or envelope for catalogue/clearance list.

At least 2,100 offers to amaze you.

Brian J Reed

6 Queensmead Avenue, East Ewell

Epsom, Surrey KT17 3EQ

Tel: 081-393 9055

Your Circuits Drawn

Using one of the best available CAD packages your circuit drawings can be converted into highly professional artwork. Send your drawing to Eagle Publications with a stamped addressed envelope for a free quotation. Very affordable rates and fast turn around.



EAGLE PUBLICATIONS

P.O. Box IW27
Leeds LS16 6TU

COMPONENTS For TV ★ Video Audio ★ Computer

WE CAN SUPPLY A VAST RANGE OF SPARES for many makes of TV, Video, Computer & Audio Equipment. WRITE (Encl. s.a.e. please) or PHONE FOR A PRICE & AVAILABILITY on your requirements. **0452 526883**

VIDEO BELT KITS	
AMSTRAD VCR4600/4700/5200	£3.19
FISHER FVHP905/906/908	£3.03
JVC HR3300/3330/3660	£3.30
SANYO VT05500	£2.23
SERVICE MANUALS	
BINATONE 01/9771	£6.99
PHILIPS KT4/K40 Chassis	£12.50
PHILIPS CM8833 (MK 1)	£3.80
SEMICONDUCTORS	
TDA530	£1.74
TDA1001B	£3.86
ZTX650	£0.49
OTHER ITEMS	
SHARP RGF281/4 Main belt	£1.40
TOSHIBA STU2 Mains transformer	£9.99
HITACHI VT11/14/33/34/61/62/63 Video Head	£26.10
AMSTRAD VCR4500/4600 Pinch Roller Mod. Kit	£9.48

This is just a small sample of stock. Please send 3 x 18p stamps for our catalogue or request a free copy with first order.

COMPUTER SPARES	
AMSTRAD/SINCLAIR	
PEGA1A (PC1640)	£30.85
40010 G. Array	£18.86
PCW 9512 Serv. Manual	£14.49
CPC464 Serv. Manual	£8.49
AY8912	£7.00
SD08420CAC	£14.83
TEA2000	£4.49
TMS4532-NL4	£1.72
ULA6C001E	£17.61
ULA7K010/400056	£16.72
ZX8302(OL)	£10.98
ZX8401	£7.94
Spec. + 2 ROM	£16.69
Spec. 48K Speaker	£1.74
Spec. 48K Membrane	£4.73
+128K Membrane	£8.39
26 way Edge Conn.	£3.56
OL Membrane	£8.99
ATARI	
CO25913 DMA (ST)	£33.24
User Manual (STFM)	£10.00
PC900V/H1113 (ST)	£2.88
ROM Basic (X/E/L)	£4.58
THERMISTOR (ST-PSU)	£1.37
CNY65 (ST-PSU)	£4.42
PC713V (STE-PSU)	£2.94
25C2331 (ST-PSU)	£1.50
COMMODORE	
17.7344MHz Xtal	£4.99
C64C User Manual	£4.39
C64 User Manual	£4.25
6510 CPU	£10.03
6526 CIA	£11.11
6569 VIC	£24.98
8520 Amiga	£11.22
8565 VIC	£23.96
906116-01 PLA	£3.24
251641-02 PLA	£4.06
MB81416-12 DRAM (C16)	£4.99

Order by Post or Phone. We accept payment by VISA, ACCESS, DELTA, SWITCH, Cheque or P.O. Post & Packing is £1.20. No VAT to add on.
All items subject to availability.
Prices can change without notice.



MARAPET (EEF)
1 HORNBEAM MEWS
GLOUCESTER GL2 0UE

BTEC qualifications

BY OPEN LEARNING

NEC's courses are generally recognised as among the best in Open Learning
The Guardian

- Electronics
- Telecommunications
- Microelectronics

For further information contact:

Dept 702
National Extension College
18 Brooklands Avenue
Cambridge CB2 2HN
Tel: (0223) 316644



MAKE YOUR INTERESTS PAY!

Over the past 100 years more than 10 million students throughout the world have found it worth their while! An ICS home-study course can help you get a better job, make more money and have more fun out of life! ICS has over 100 years experience in home-study courses and is the largest correspondence school in the world. You learn at your own pace, when and where you want under the guidance of expert 'personal' tutors. Find out how we can help YOU. Post or phone today for FREE INFORMATION on the course of your choice. (Tick one box only!)

Electronics	<input type="checkbox"/>	TV, Video & Hi-Fi Servicing	<input type="checkbox"/>
Basic Electronic Engineering (City & Guilds)	<input type="checkbox"/>	Refrigeration & Air Conditioning	<input type="checkbox"/>
Electrical Engineering	<input type="checkbox"/>	Car Mechanics	<input type="checkbox"/>
Electrical Contracting/Installation	<input type="checkbox"/>	Computer Programming	<input type="checkbox"/>
GCSE/GCE/SCSE over 40 examination subjects to choose from		<input type="checkbox"/>	

Name

Address

ICS

International Correspondence Schools Dept ECS 62
312/314 High Street, Sutton, Surrey SM1 1PR or 041-221 7373 (24 hours).

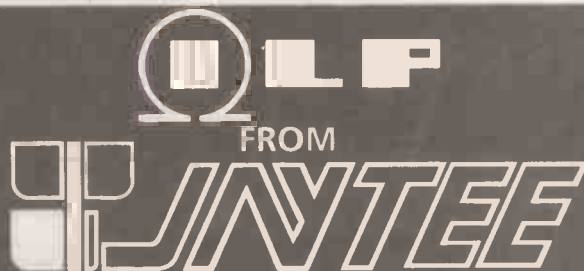

New for 1992

- ★ New MOSFET Amplifiers
improved range of SMOS modules
30W, 30+30W, 60W, 120W
- ★ 20 watt Class A Amplifier
- ★ Low profile PCB Transformers
a range of encapsulated transformers
4VA, 6VA, 10VA, 18VA, 24VA, 30VA

Write or phone for data and prices...
which include details of standard range of toroidal transformers and audio modules.

No price increase for 1992

Jaytee Electronic Services

143 Reculver Road, Beltinge, Herne Bay, Kent CT6 6PL
Telephone: (0227) 375254. Fax: (0227) 365104

Carbon Film resistors 1/4W 5% E24 series 0.51 R to 10MΩ	1p
100 off per value - 75p, even hundreds per value totalling 1000	£6.00p
Metal Film resistors 1/4W 10R to 1 MΩ 5% E12 series - 2p, 1% E24 series	3p
Mixed metal/carbon film resistors 1/4W E24 series 1R0 to 10MΩ	1 1/2p
1 watt mixed metal/carbon film 5% E12 series 4R7 to 10 Megohms	5p
Linear Carbon pre-sets 100mW and 1/4W 100R to 4M7 E6 series	7p
Miniature polyester capacitors 250V working for vertical mounting	
.015, .022, .033, .047, .068-4p, 0.1 - 5p, 0.12, 0.15, 0.22 - 6p, 0.47 - 8p, 0.68 - 8p, 1.0 - 12p	
Mylar (polyester) capacitors 100V working E12 series vertical mounting	
1000p to 8200p - 3p, .01 to .068 - 4p, 0.1 - 5p, 0.12, 0.15, 0.22 - 6p, 0.47/50V - 8p	
Submin ceramic plate capacitors 100V wkg vertical mountings, E12 series	
2% 1.8pf to 47pf - 3p, 2% 56pf to 330pf - 4p, 10% 390p-4700p	4p
Disc/plate ceramics 50V E12 series 1P0 to 1000P, E6 Series 1500P to 47000P	2p
Polystyrene capacitors 63V working E12 series long axial wires	
10pf to 820pf - 4p, 1000pf to 10,000pf - 5p, 12,000pf	2p
741 Op Amp - 20p, 555 Timer	6p
cmos 4001 - 20p, 4011 - 22p, 4017	40p
ALUMINIUM ELECTROLYTICS (Mfds/Volts)	
1/50, 2.2/50, 4.7/50, 10/25, 10/50	5p
22/16, 22/25, 22/50, 47/16, 47/25, 47/50	6p
100/16, 100/25 7p, 100/50 12p; 100/100	14p
220/16 8p, 220/25, 220/50 10p; 470/16, 470/25	11p
1000/25 25p, 1000/35, 2200/25 35p, 4700/25	70p
Submin. tantalum bead electrolytics (Mfds/Volts)	
0.1/35, 0.22/35, 0.47/35, 1.0/35, 3.3/16, 4.7/16	14p
2.2/35, 4.7/25, 4.7/35, 6.8/16 15p; 10/16, 22/16	20p
33/10, 47/16, 22/16 30p; 47/10 35p; 47/16 60p; 47/35	80p
VOLTAGE REGULATORS	
1A + or - 5V, 8V, 12V, 15V, 18V & 24V - 55p, 100mA 5.8, 12, 15, V +	30p
DIODES (piv/amps)	
75/25mA 1N4148 2p, 800/1A 1N4006 4 1/2p, 400/3A 1N5404 14p, 115/15mA OA91	8p
100/1A 1N4002 3 1/2p, 1000/1A 1N4007 5p, 60/1.5A S1M1 5p, 100/1A bridge	25p
400/1A 1N4004 4p, 1250/1A BY 127 10p, 30/15A OA47	10p
Zener diodes E24 series 3V3 to 33V 400mW - 8p, 1 watt	12p
Battery snaps for PP3 - 6p for PP9	12p
L.E.D.'s 3mm, & 5mm, Red, Green, Yellow - 10p, Grommets 3mm - 2p, 5mm	2p
Red flashing L.E.D.'s require 9-12V supply only	50p
Mains indicator neons with 220k resistor	10p
20mm fuses 100mA to 5A, 0. blow 5p, A/surge 10p, Holders, chassis, mounting	6p
High speed pc drill 0.8, 1.0, 1.3, 1.5, 2.0mm - 30p, Machines 12V dc	£7.00
HELPING HANDS 6 ball joints and 2 croc clips to hold awkward jobs	£3.50p
AA/HP7 Nicad rechargeable cells 90p each, Universal charger unit	£6.50p
Glass reed switches with single pole make contacts - 8p, Magnets	12p
0.1" Stripboard 2 1/2" x 1" 9 rows 25 holes - 25p, 3" x 2 1/2" 24 rows 37 holes	70p
Jack plugs 2.5 & 3.5m	14p
Sockets Panel Mtg. 2.5 & 3.5m	10p
TRANSISTORS	
BC107/8/9 - 12p, BC547/8/9 - 8p, BC557/8/9 - 8p, BC182, 182L, BC183, 183L, BC184, 184L, BC212, 212L - 10p, BC327, 337, 337L - 12p, BC727, 737 - 12p, BD135/6/7/8/9 - 25p, BCY70 - 18p, BFY50/51/52 - 20p, BFX88 - 15p, 2N3065 - 50p, TIP31, 32 - 30p, TIP41, 42 - 40p, BU208A - £1.20, 8F195, 197 - 12p, Ionisers with seven year guarantee, list price £16.95	£12.50

All prices are inclusive of VAT. Postage 30p (free over £5). Lists Free.

THE CR SUPPLY CO

127 Chesterfield Rd., Sheffield S8 0RN
Tel: 0742 557771 Return posting

Typefit

PC page make-up software and typesetter output bureau

*"For serious document production it
knocks other DTP software into
the proverbial cocked hat."*

Those are the words of Jim Tyler, an independent journalist after reviewing Typefit for "Micro Computer Mart". His letter to us went on to say:

"I spent two years editing a magazine, I have been involved in running a DTP bureau and I currently make my living writing classic car restoration manuals for a division of Reed Business International. I would choose Typefit for any of these roles."

No we did not pay him anything - he did not even get a free copy of our software (Typefit only costs £225 + VAT anyway). And just for the sceptics he is not a personal friend, relative, or shareholder in the company.

His sentiments are backed up by our customers, some of which have changed from other well-known DTP packages costing much more - they tell us Typefit is more versatile and provides them with use of a better range of quality typefaces (230 different fonts).

With Typefit you do your own Typesetting, proof and correct your work, we provide the expensive phototypesetter and fonts to give you top quality 2000 dot per inch bromide output.

Before investing in any other DTP package and especially before spending a small fortune on a specialist typesetting computer or other equipment, please investigate Typefit.

6 Church Street, Wimborne
Dorset BH21 1JH
Tel: 0202 882299

ADVERTISERS INDEX

A.C. ELECTRONICS	379	JPG ELECTRONICS	398
ANTEX ELECTRONICS	345	MAGENTA ELECTRONICS	334/335
N. R. BARDWELL	398	MAPLIN ELECTRONICS	Cover (iv)
R. BARTLETT	353	MARAPET	399
BK ELECTRONICS	Cover (iii)	MARCO TRADING	367
BLB ELECTRONICS	399	MAURITRON PUBLICATIONS	398
BRIAN J. REED	399	M&B ELECT. SUPPLIES	387
BULL ELECTRICAL	Cover (ii)	NATIONAL COLLEGE OF TECH	381
CAMBRIDGE COMP. SCIENCE	353	NATIONAL EXTENSION COLLEGE	399
CIRKIT DISTRIBUTION	345	NORTECH ELECTRONIC	369
COMPELEC	397	NORTHERN MARKETING CONCEPTS	353
CRICKLEWOOD ELECTRONICS	379	CR SUPPLY COMPANY	400
DATONG ELECTRONICS	381	OMNI ELECTRONICS	373
EAGLE PUBLICATIONS	399	PICO TECHNOLOGY	400
ELECTRONIC DESIGN	345	QUANTEK ELECTRONICS	397
ESR ELECTRONIC COMP.	336	RADIO & TV COMPONENTS	330
GREENWELD ELECTRONICS	333	SERVICE TRADING CO.	397
HART ELECTRONIC KITS	349	SHERWOOD ELECTRONICS	400
HESING TECHNOLOGY	379	STEWART OF READING	373
ICS	399	SUMA DESIGNS	332
JAYTEE ELECTRONIC SERVICES	397/399	TECHNICAL INFO. SERVICES	397
		TYPESETTING BUREAU	400

SHERWOOD ELECTRONICS

9 Lower Birchwood, Somercotes, Derbyshire DE55 4NG

*** SPECIAL OFFER ***

Choose any 2 packs FREE with every 10 £1 packs purchased.

SP1	15 x 5mm Red Leds	SP37	20 x 100uF/35V radial caps.
SP2	15 x 5mm Green Leds	SP38	25 x 47uF/25V radial caps.
SP3	12 x 5mm Yellow Leds	SP42	200 x Mixed 0.25W C.Film resistors
SP6	15 x 3mm Red Leds	SP44	12 x 5mm Leds-4 ea. Red, Grn., Yel.
SP7	12 x 3mm Green Leds	SP47	5 x Min. push button switches
SP8	10 x 3mm Yellow Leds	SP102	20 x 8 pin DIL sockets
SP10	100 x 1N4148 diodes	SP103	15 x 14 pin DIL sockets
SP11	30 x 1N4001 diodes	SP104	15 x 16 pin DIL sockets
SP12	30 x 1N4002 diodes	SP105	6 x 74LS00
SP18	20 x BC182 transistors	SP109	15 x BC557 transistors
SP20	20 x BC184 transistors	SP112	6 x Cmos 4093
SP23	20 x BC549 transistors	SP119	6 x Cmos 4072
SP25	5 x 555 timers	SP121	8 x Rect. Red Leds 5 x 2mm
SP26	5 x 741 Op-amps	SP122	8 x Rect. Green Leds 5 x 2mm
SP28	6 x Cmos 4011	SP123	5 x Rect. Yellow Leds 5 x 2mm
SP36	25 x 10uF/25V radial caps.	SP125	10 x 1000uF/16V radial caps

RESISTOR PACKS - 0.25W C.Film	
RP3 5 each value - total 365	£2.30
RP7 10 each value - total 730	£3.95
RP10 1000 popular values	£5.35

Catalogue - price £1
Contains £2 vouchers redeemable
against orders

Cheques or P.O. to NO VAT Please add £1 P&P to all orders
SHERWOOD ELECTRONICS

PICO ADC-10

8-bit Analog to Digital Convertor
for IBM PCs & compatibles

- 10-25 kHz typical sampling speed
- 0-5 v input range

£49

+ VAT
(including p+p)

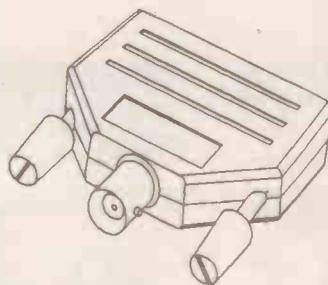

- Plugs directly into parallel printer port
- Requires no external power or expansion slots
- BNC input connector
- Supplied with software to use as a voltmeter & oscilloscope, plus Turbo C and Pascal drivers

Pico Technology Limited
Broadway House, 149-151 St. Neots Road,
Hardwick, Cambridge CB3 7QJ
Tel. 0954 211716 Fax. 0954 211880

POWER AMPLIFIER MODULES-TURNTABLES-DIMMERS-LOUDSPEAKERS-19 INCH STEREO RACK AMPLIFIERS

★ PRICES INCLUDE V.A.T. ★ PROMPT DELIVERIES ★ FRIENDLY SERVICE ★ LARGE (A4) S.A.E. 50p STAMPED FOR CATALOGUE ★

AMP MOS-FET POWER AMPLIFIERS HIGH POWER, TWO CHANNEL 19 INCH RACK

THOUSANDS PURCHASED BY PROFESSIONAL USERS



THE RENOWNED MXF SERIES OF POWER AMPLIFIERS

FOUR MODELS:- MXF200 (100W + 100W) MXF400 (200W + 200W)
MXF600 (300W + 300W) MXF900 (450W + 450W)
ALL POWER RATINGS R.M.S. INTO 4 OHMS, BOTH CHANNELS DRIVEN

FEATURES: ★ Independent power supplies with two toroidal transformers ★ Twin L.E.D. Vu meters ★ Level controls ★ Illuminated on/off switch ★ XLR connectors ★ Standard 775mV inputs ★ Open and short circuit proof ★ Latest Mos-Fets for stress free power delivery into virtually any load ★ High slew rate ★ Very low distortion ★ Aluminium cases ★ MXF600 & MXF900 fan cooled with D.C. loudspeaker and thermal protection.

USED THE WORLD OVER IN CLUBS, PUBS, CINEMAS, DISCOS ETC.

SIZES:- MXF200 W19" x H3½" (2U) x D11"
MXF400 W19" x H5¼" (3U) x D12"
MXF600 W19" x H5¼" (3U) x D13"
MXF900 W19" x H5¼" (3U) x D14½"

PRICES:- MXF200 £175.00 MXF400 £233.85
MXF600 £329.00 MXF900 £449.15
SPECIALIST CARRIER DEL. £12.50 EACH

AMP VARISPEED TURNTABLE CHASSIS



★ Manual arm ★ Steel chassis ★ Electronic speed control 33 & 45 R.P.M. ★ Vari pitch control ★ High torque servo driven DC motor ★ Transit screws ★ 12" die cast platter ★ Neon strobe ★ Calibrated balance weight ★ Removable head shell ★ ½" cartridge fixings ★ Cue lever ★ 220/240V 50/60Hz ★ 390x305mm ★ Supplied with mounting cut-out template.

PRICE £61.30 + £3.70 P&P

OPTIONAL MAGNETIC CARTRIDGES: STANTON AL500mkII GOLDRING G950
PRICE £16.95 + 50P P&P PRICE £7.15 + 50P P&P

STEREO DISCO MIXER DJ6500

★ WITH ECHO ★

STEREO DISCO MIXER with 2 x 7 band graphic equalisers with bar graph LED Vu meters. MANY OUTSTANDING FEATURES:- including Echo with repeat & speed control, DJ Mic with tone control talk-over switch, 7 Channels with individual faders plus cross fade, Cue headphone Monitor. Useful combination of the following inputs:- 3 turntables (mag), 3 mics, 5 Line for CD, Tape, Video etc.

Price £134.99 + £5.00 P&P



SIZE: 482 x 240 x 120mm

PIEZO ELECTRIC TWEETERS - MOTOROLA

Join the Piezo revolution! The low dynamic mass (no voice coil) of a Piezo tweeter produces an improved transient response with a lower distortion level than ordinary dynamic tweeters. As a crossover is not required these units can be added to existing speaker systems of up to 100 watts (more if two are put in series). FREE EXPLANATORY LEAFLETS ARE SUPPLIED WITH EACH TWEETER.

TYPE 'A' (KSN1036A) 3" round with protective wire mesh. Ideal for bookshelf and medium sized Hi-Fi speakers. Price £4.90 + 50p P&P.
TYPE 'B' (KSN1005A) 3½" super horn for general purpose speakers, disco and P.A. systems etc. Price £5.99 + 50p P&P.
TYPE 'C' (KSN1016A) 2"x5" wide dispersion horn for quality Hi-Fi systems and quality discos etc. Price £6.99 + 50p P&P.
TYPE 'D' (KSN1025A) 2"x6" wide dispersion horn. Upper frequency response retained extending down to mid-range (2kHz). Suitable for high quality Hi-Fi systems and quality discos. Price £9.99 + 50p P&P.
TYPE 'E' (KSN1038A) 3¾" horn tweeter with attractive silver finish trim. Suitable for Hi-Fi monitor systems etc. Price £5.99 + 50p P&P.
LEVEL CONTROL Combines, on a recessed mounting plate, level control and cabinet input jack socket. 85x85mm. Price £4.10 + 50p P&P.

AMP LINNET LOUDSPEAKERS

THE VERY BEST IN QUALITY AND VALUE

Made especially to suit today's need for compactness with high output sound levels, finished in hard wearing black vinylite with protective corners, grille and carrying handle. Each unit incorporates a 12" driver plus high frequency horn for a full frequency range of 45Hz-20kHz. Both models are 8 Ohm impedance. Size: H20" x W15" x D12".

CHOICE OF TWO MODELS

POWER RATINGS QUOTED IN WATTS RMS FOR EACH CABINET

OMP 12-100WATTS (100dB) PRICE £163.50 PER PAIR
OMP 12-200WATTS (200dB) PRICE £214.55 PER PAIR

SPECIALIST CARRIER DEL. £12.50 PER PAIR



IN-CAR STEREO BOOSTER AMPS



PRICES: 150W £49.99 250W £99.99
400W £109.95 P&P £2.00 EACH

THREE SUPERB HIGH POWER CAR STEREO BOOSTER AMPLIFIERS
150 WATTS (75 + 75) Stereo, 150W Bridged Mono
250 WATTS (125 + 125) Stereo, 250W Bridged Mono
400 WATTS (200 + 200) Stereo, 400W Bridged Mono
ALL POWERS INTO 4 OHMS
Features:
★ Stereo, bridgible mono ★ Choice of high & low level inputs ★ L & R level controls ★ Remote on-off ★ Speaker & thermal protection

AMP MOS-FET POWER AMPLIFIER MODULES

SUPPLIED READY BUILT AND TESTED.

These modules now enjoy a world-wide reputation for quality, reliability and performance at a realistic price. Four models are available to suit the needs of the professional and hobby market i.e. Industry, Leisure, Instrumental and Hi-Fi etc. When comparing prices, NOTE that all models include toroidal power supply, integral heat sink, glass fibre P.C.B. and drive circuits to power a compatible Vu meter. All models are open and short circuit proof.

THOUSANDS OF MODULES PURCHASED BY PROFESSIONAL USERS



OMP/MF 100 Mos-Fet Output power 110 watts
R.M.S. into 4 ohms, frequency response 1Hz - 100kHz
-3dB, Damping Factor >300, Slew Rate 45V/uS,
T.H.D. typical 0.002%, Input Sensitivity 500mV, S.N.R.
-110 dB. Size 300 x 123 x 60mm.
PRICE £40.85 + £3.50 P&P

OMP/MF 200 Mos-Fet Output power 200 watts
R.M.S. into 4 ohms, frequency response 1Hz - 100kHz
-3dB, Damping Factor >300, Slew Rate 50V/uS,
T.H.D. typical 0.001%, Input Sensitivity 500mV, S.N.R.
-110 dB. Size 300 x 155 x 100mm.
PRICE £64.35 + £4.00 P&P

OMP/MF 300 Mos-Fet Output power 300 watts
R.M.S. into 4 ohms, frequency response 1Hz - 100kHz
-3dB, Damping Factor >300, Slew Rate 60V/uS,
T.H.D. typical 0.001%, Input Sensitivity 500mV, S.N.R.
-110 dB. Size 330 x 175 x 100mm.
PRICE £81.75 + £5.00 P&P

OMP/MF 450 Mos-Fet Output power 450 watts
R.M.S. into 4 ohms, frequency response 1Hz - 100kHz
-3dB, Damping Factor >300, Slew Rate 75V/uS,
T.H.D. typical 0.001%, Input Sensitivity 500mV, S.N.R.
-110 dB, Fan Cooled, D.C. Loudspeaker Protection, 2
Second Anti-Thump Delay. Size 385 x 210 x 105mm.
PRICE £132.85 + £5.00 P&P

NOTE: MOS-FET MODULES ARE AVAILABLE IN TWO VERSIONS:
STANDARD - INPUT SENS 500mV, BAND WIDTH 100kHz.
PEC (PROFESSIONAL EQUIPMENT COMPATIBLE) - INPUT SENS
775mV, BAND WIDTH 50kHz. ORDER STANDARD OR PEC.



Vu METER Compatible with our four amplifiers detailed above. A very accurate visual display employing 11 L.E.D.s (7 green, 4 red) plus an additional on/off indicator. Sophisticated logic control for very fast rise and decay times. Tough moulded plastic case, with acrylic tinted front. Size 84 x 27 x 45mm.
PRICE £8.70 + 50p P&P

LOUDSPEAKERS

LARGE SELECTION OF SPECIALIST LOUDSPEAKERS AVAILABLE, INCLUDING CABINET FITTINGS, SPEAKER GRILLES, CROSS-OVERS AND HIGH POWER, HIGH FREQUENCY BULLETS AND HORNS, LARGE (A4) S.A.E. (50p STAMPED) FOR COMPLETE LIST.

From McKenzie Professional Series
From McKenzie Studio Series

McKENZIE:- INSTRUMENTS, P.A., DISCO, ETC

ALL McKENZIE UNITS 8 OHMS IMPEDANCE

8" 100 WATT C8-100GP GEN. PURPOSE, LEAD GUITAR, EXCELLENT MID, DISCO. RES. FREQ. 80Hz, FREQ. RESP. TO 7kHz, SENS 96dB. PRICE £31.45 + £2.00 P&P
10" 100 WATT C10-100GP GUITAR, VOICE, KEYBOARD, DISCO, EXCELLENT MID. RES. FREQ. 72Hz, FREQ. RESP. TO 6kHz, SENS 97dB. PRICE £38.89 + £2.50 P&P
10" 200 WATT C10-200GP GUITAR, KEYB, DISCO, EXCELLENT HIGH POWER MID. RES. FREQ. 69Hz, FREQ. RESP. TO 5kHz, SENS 97dB. PRICE £53.21 + £2.50 P&P
12" 100 WATT C12-100GP HIGH POWER GEN. PURPOSE, LEAD GUITAR, DISCO. RES. FREQ. 49Hz, FREQ. RESP. TO 7kHz, SENS 98dB. PRICE £40.35 + £3.50 P&P
12" 100 WATT C12-100CT (TWIN CONE) HIGH POWER, WIDE RESPONSE, P.A., VOICE, DISCO. RES. FREQ. 45Hz, FREQ. RESP. TO 12kHz, SENS 97dB. PRICE £41.39 + £3.50 P&P
12" 200 WATT C12-200B HIGH POWER BASS, KEYBOARDS, DISCO, P.A. RES. FREQ. 45Hz, FREQ. RESP. TO 5kHz, SENS 99dB. PRICE £71.91 + £3.50 P&P
12" 300 WATT C12-300GP HIGH POWER BASS, LEAD GUITAR, KEYBOARDS, DISCO ETC. RES. FREQ. 49Hz, FREQ. RESP. TO 7kHz, SENS 100dB. PRICE £95.66 + £3.50 P&P
15" 100 WATT C15-100BS BASS GUITAR, LOW FREQUENCY, P.A., DISCO. RES. FREQ. 40Hz, FREQ. RESP. TO 5kHz, SENS 98dB. PRICE £ 59.05 + £4.00 P&P
15" 200 WATT C15-200BS VERY HIGH POWER BASS. RES. FREQ. 40Hz, FREQ. RESP. TO 3kHz, SENS 98dB. PRICE £80.57 + £4.00 P&P
15" 250 WATT C15-250BS VERY HIGH POWER BASS. RES. FREQ. 39Hz, FREQ. RESP. TO 4kHz, SENS 99dB. PRICE £90.23 + £4.50 P&P
15" 400 WATT C15-400BS VERY HIGH POWER, LOW FREQUENCY BASS. RES. FREQ. 40Hz, FREQ. RESP. TO 4 kHz, SENS 100dB. PRICE £105.46 + £4.50 P&P
18" 500 WATT C18-500BS EXTREMELY HIGH POWER, LOW FREQUENCY BASS. RES. FREQ. 27Hz, FREQ. RESP. TO 2kHz, SENS. 98dB. PRICE £174.97 + £5.00 P&P

EARBENDERS:- HI-FI, STUDIO, IN-CAR, ETC

ALL EARBENDER UNITS 8 OHMS (Except EB80 & EB10-50 which are dual impedance tapped @ 4 & 8 ohm)
BASS, SINGLE CONE, HIGH COMPLIANCE, ROLLED SURROUND
8" 50watt EB8-50 DUAL IMPEDANCE, TAPPED 4/8 OHM BASS, HI-FI, IN-CAR. RES. FREQ. 40Hz, FREQ. RESP. TO 7kHz SENS 97dB. PRICE £8.90 + £2.00 P&P
10" 50watt EB10-50 DUAL IMPEDANCE, TAPPED 4/8 OHM BASS, HI-FI, IN-CAR. RES. FREQ. 40Hz, FREQ. RESP. TO 5kHz, SENS. 99dB. PRICE £13.65 + £2.50 P&P
10" 100watt EB10-100 BASS, HI-FI, STUDIO. RES. FREQ. 35Hz, FREQ. RESP. TO 3kHz, SENS 96dB. PRICE £30.39 + £3.50 P&P
12" 100watt EB12-100 BASS, STUDIO, HI-FI, EXCELLENT DISCO. RES. FREQ. 26Hz, FREQ. RESP. TO 3 kHz, SENS 93dB. PRICE £42.12 + £3.50 P&P
FULL RANGE TWIN CONE, HIGH COMPLIANCE, ROLLED SURROUND
5½" 60watt EB5-60CT (TWIN CONE) HI-FI, MULTI-ARRAY DISCO ETC. RES. FREQ. 63Hz, FREQ. RESP. TO 20kHz, SENS 92dB. PRICE £9.99 + £1.50 P&P
6½" 60watt EB6-60CT (TWIN CONE) HI-FI, MULTI-ARRAY DISCO ETC. RES. FREQ. 38Hz, FREQ. RESP. TO 20kHz, SENS 94dB. PRICE £10.99 + 1.50 P&P
8" 60watt EB8-60CT (TWIN CONE) HI-FI, MULTI-ARRAY DISCO ETC. RES. FREQ. 40Hz, FREQ. RESP. TO 18kHz, SENS 89dB. PRICE £12.99 + £1.50 P&P
10" 60watt EB10-60CT (TWIN CONE) HI-FI, MULTI ARRAY DISCO ETC. RES. FREQ. 35Hz, FREQ. RESP. TO 12kHz, SENS 98dB. PRICE £16.49 + £2.00 P&P

TRANSMITTER HOBBY KITS

PROVEN TRANSMITTER DESIGNS INCLUDING GLASS FIBRE PRINTED CIRCUIT BOARD AND HIGH QUALITY COMPONENTS COMPLETE WITH CIRCUIT AND INSTRUCTIONS

3W TRANSMITTER 80-108MHz, VARICAP CONTROLLED PROFESSIONAL PERFORMANCE. RANGE UP TO 3 MILES, SIZE 38 x 123mm, SUPPLY 12V @ 0.5AMP. PRICE £14.85 - £1.00 P&P

FM MICRO TRANSMITTER 100-108MHz, VARICAP TUNED, COMPLETE WITH VERY SENS FET MIC, RANGE 100-300m. SIZE 56 x 46mm, SUPPLY 9V BATTERY. PRICE £8.80 + £1.00 P&P



PHOTO: 3W FM TRANSMITTER

B.K. ELECTRONICS

UNITS 1 & 5 COMET WAY, SOUTHEND-ON-SEA, ESSEX, SS2 6TR.

Tel.: 0702-527572 Fax.: 0702-420243

POSTAL CHARGES PER ORDER £1.00 MINIMUM. OFFICIAL ORDERS FROM SCHOOLS, COLLEGES, GOVT. BODIES, PLCs ETC. PRICES INCLUSIVE OF V.A.T. SALES COUNTER, VISA AND ACCESS ACCEPTED BY POST, PHONE OR FAX.





Simply the best!

THE VELLEMAN K4000.
GUTSY & GOOD LOOKING.
SOUNDS GREAT!
PRICE FOR PRICE, THE
BEST VALUE, BEST
SOUNDING, BEST LOOKING,
STATE-OF-THE-ART,
VALVE POWER AMPLIFIER
KIT THAT'S AVAILABLE.
VELLEMAN,
SIMPLY THE BEST!

The Velleman name stands for quality, and the K4000 valve amplifier is supplied with everything you'll need to build it, including a 'Get-You-Working' back-up service.

Delivering 95 watts in class A/B1, the K4000 is, without doubt, price for price, the best sounding, 'gutsiest', most handsome valve power amplifier kit available anywhere.

A smooth top end, open mid range and deceptively powerful bass, give a tangible holographic sound stage. The massive, wide dynamic swing and overall sound quality means this amplifier loves music! – Any music!!

The full range of Velleman kits is available from Maplin Electronics, official appointed U.K. agents, including the Velleman K4000 (VE99H £499.95), high performance valve power amplifier, (featured above). Prices of Velleman kits start from as low as £7.45 and all kits are manufactured to the same high standards and quality.

See the full range of Velleman kits in the 1992 Maplin Catalogue £2.75, or by post £2.95 (CA09K), or visit your local Maplin store. Credit Card Hotline 0702 554161. Mail Order to: P.O. Box 3, Rayleigh, Essex SS6 8LR.



velleman

AVAILABLE FROM MAPLIN ELECTRONICS: OFFICIALLY APPOINTED U.K. AGENTS
THE ONLY AGENT THAT GUARANTEES TO 'GET-YOU-WORKING'

Visit our stores at: **BIRMINGHAM**; Sutton New Road, Erdington. **BRIGHTON**; 65 London Road. **BRISTOL**; 302 Gloucester Road. **CARDIFF**; 29 City Road. **CHATHAM**; 2 Luton Road. **GLASGOW**; 264-266 Great Western Road. **LEEDS**; Carpet World Building, 3 Regent Street. **LEICESTER**; Office World Building, Burton Street. **LONDON**; 146-148 Burnt Oak Broadway, Edgware. 120-122 King Street, Hammersmith. **MANCHESTER**; 8 Oxford Road. **NEWCASTLE-UPON-TYNE**; Unit 4, Allison Court, The Metro Centre, Gateshead. **NOTTINGHAM**; 86-88 Lower Parliament Street. **READING**; 129-131 Oxford Road. **SHEFFIELD**; 413 Langsett Road, Hillsborough. **SOUTHAMPTON**; 46-48 Bevois Valley Road. **SOUTHEND-ON-SEA**; 282-284 London Road, Westcliff. Plus new stores in **COVENTRY** and **SOUTH LONDON** opening soon. Ring 0702 552911 for further details. All items subject to availability. For items marked add £5.30 carriage. For all Mail Order purchases add £1.00 p&p. If buying a catalogue only on Mail Order, you do not have to pay the £1.00 p&p charge.