

electronics today international

OCTOBER 1975

**NEW
SERIES:
DATA
SHEET**

30p

INTERNATIONAL-25 25+25W AMPLIFIER



**READER
OFFER**
£11.95
KIT
£12.95
BUILT

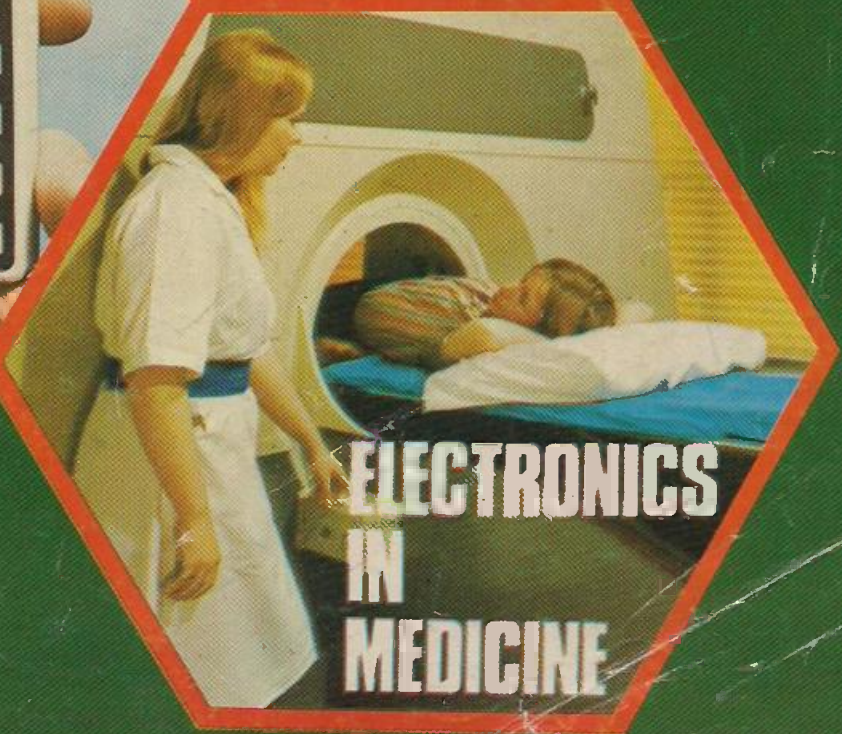

**DIGITAL VOLTMETER
TAPE BIAS
HELPING HAND**

**ELECTRONICS
IN
MEDICINE**

Use your skills to help the deaf

BI-PRE-PAK

The people for component bargains



Makers of Stirling Sound audio equipment

ORIGINATORS OF PRE-PACKED COMPONENTS IN BRITAIN — AND STILL LEADING!

AUDIO MODULES — today's most challenging values!

POWER AMPS

SS103

Compact I.C. amp. 3 watts R.M.S. Single channel (mono). On P.C.B. size 3 1/2" x 2". Needs 6-22V supply. **£1.75**

SS103-3

Stereo version of above. (Two I.C.s.) **£3.25**

NEW! SS105 Mk. 2

A compact all-purpose power amp. Can be run from 12V car battery. Size 3 1/2" x 2". Useful 5w output (mono) into 4Ω using 24V. Excellent value. **£2.25**

SS110 Mk. 2

Similar in size to SS105 but will give 10w output into 4Ω using 24V (mono). Two in stereo give first-class results, suitable for many domestic applications. **£2.75**

SS140

Beautifully designed. Will give up to 40w R.M.S. into 4Ω. Excellent S.N.R. and transient response. Fine for P.A., disco use, etc. Operates from 45V DC. Two in bridge formation will give 80w R.M.S. into 8Ω. **£3.60**

PRE-AMP/CONTROL MODULES

SS100

Active tone control unit to provide Bass and Treble facilities (stereo). **£1.60**

SS101

Pre-amp for stereo ceramic cartridges, radio and tape. **£1.60**

SS102

Pre-amp for low-output stereo magnetic cartridges, radio and tape. **£2.25**

BUILD A STEREO F.M. TUNER

FM Tuners

SS201

Front End assembly. Ganged tuning with well engineered slow-motion geared drive in robust housing. A.F.C. facility. Requires 6-16V. Excellent sensitivity. 88-108MHz. **£6.25**

SS202

I.F. Stage (with I.C.). Designed to use with SS201 uses I.C. Carefully checked before despatch. **£5.25**

SS203

Stereo Decoder. Designed essentially for use with SS201 and SS202, this excellent decoder can also make a stereo tuner of almost any single channel FM tuner. Supplied ready aligned. A.L.E.D. can easily be fitted. **£5.62**

SAVE £5 ON THE S/S TUNER

By buying Units SS.201, SS.202 and SS.203 together, the price is £12.12 — a genuine saving of £5 on this very efficient tuner. **£12.12**



3 SPECIAL OFFERS

LM 380 AUDIO IC (Marked 80745). Brand new and to spec. 3 watts R.M.S. out. With data. **£1.00**

2XSN 7490. Brand new I.C. to spec. decode counters. **£1.00**

3XSN 7400 Quad 2 input Nan gate ICs. **50p**

SUNDRY

PI PAK — Approx. 170 short-lead semi-conductors and components. PNP, NPN, diodes, rectifiers, etc on PCBs. At least 30% factory marked. Some data supplied. **50p**.
UHF 625 line tuner, rotary. **£2.50**.
Rev Counter (for cars) (8%). **£1.00**.
Books by Bernard's Publications. Newnes-Butterworth's, etc.

THE FREE CATALOGUE

New edition better than ever. It's yours for free and well worth getting — only please send large S.A.E. with 7p stamp if we have to post it to you.

TERMS OF BUSINESS:

VAT at 25% must be added to full value of order including postage and packing charges, except for items marked * or (8%), when VAT is to be added at 8%. No VAT on overseas orders. POST & PACKING Add 20p for UK orders. Minimum mail order acceptable — £1. Overseas orders, add £1 for postage. Any difference will be credited or charged. PRICES Subject to alteration without notice. AVAILABILITY All items available at time of going to press when every effort is made to ensure correctness of information.

NEW RANGE TRANSISTOR & COMPONENT PACKS

TP SELECTION

- TP5** 20 Transistors, PNP Germanium, Red Spot A.F.
- TP6** 20 Transistors, PNP Germanium, White spot RF
- TP7** 1 2N174 150w 80Vce Power Transistor, with mounting assembly.
- TP19** 100 diodes, mixed Germanium, Gold-bonded, etc. Marked/Unmarked
- TP23** Twenty NPN Silicon uncodded T05. Similar to 8FY50/2, 2N696, 2N1613, etc. Complementary to TP24.
- TP24** Twenty PNP Silicon, uncodded T05. Similar to 8FY64, 2N2904/5.
- TP29** 8 power diodes 400V, 1.25A Silicon FST 3/4.

UT SELECTION

- UT1** 50 PNP's Germanium, AF & RF.
- UT2** 150 Germanium diodes, min. glass.
- UT4** 100 Silicon diodes, min. glass, similar to IN914, IN916.
- UT5** 40 250mW Zener diodes OAZ24 range; average 50% good.
- UT7** 30 Silicon rectifiers 750mA, mixed voltages, Top Hats, etc.
- UT9** 40 NPN Silicon planers. Similar to 2N3707-11 range. Low noise amps
- UT12** 25 2N3702/3 Transistors, PNP Silicon, Plastic to 92.

CP SELECTION

- CP1** Mixed bag of capacitors — Electrolytic, Paper, Silver Mica. (Approx. 150 — sold by weight).
- CP2** 200 (approx.) Resistors, various types, values, watts. (Sold by weight).
- CP3** 40 Wire-wound resistors, mixed.
- CP4** 12 pots — pre-set w/wound, carbon, dual, with/without switches — all mixed.
- CP7** Heat sinks, assorted. To fit SO-2 (OC72) TO-1 (AC128), etc.

ALL ABOVE PACKS — 50p EACH. TP Tested & Guaranteed; UT Untested, unmarked; CP Components.

CAPACITOR DISCHARGE IGNITION KIT

Simple to assemble and fit. Improves car performance, saves on fuel. P/P 30p. **£7.50**

BI-PRE-PAK X-HATCH GENERATOR MK. 2

Four-pattern selector switch 3" x 5 1/4" x 3"

Ready-built and tested in kit form **£9.93** **£7.93**

Please add 30p for postage and packing.

Is invaluable to industrial and home user alike. Improved circuitry assures reliability and still better accuracy. Very compact, self-contained. Robustly built. Widely used by TV rental and other engineers. With reinforced fibreglass case, instructions, but less batteries. (Three U2 type required.)

TV SIGNAL STRENGTH METER

Complete kit as described in "Television" £19.50 plus 40p for P&P plus VAT at current rate.

SS300 POWER SUPPLY STABILISER

Add this to your unregulated supply to obtain a steady working voltage from 16 to 60V for your audio system, workbench, etc. Money saving and very reliable. **£3.25**

PLASTIC POWER TRANSISTORS

40 WATT SILICON

Type	Polarity	Gain	VCE	Price
40N1	NPN	15	15	20p
40N2	NPN	40	40	30p
40P1	PNP	15	15	20p
40P2	PNP	40	40	30p

90 WATT SILICON

Type	Polarity	Gain	VCE	Price
90N1	NPN	15	15	25p
90N2	NPN	40	40	35p
90P1	PNP	15	15	25p
90P2	PNP	40	40	35p

If you prefer not to cut coupon out, please mention ET1P2 when writing.

To BI-PRE-PAK, 222-224 WEST ROAD WESTCLIFF-ON-SEA, ESSEX

Please send

for which I enclose

inc VAT

NAME

ADDRESS

ET1/9

BI-PRE-PAK LTD

Co Reg. No B2019

222-224 WEST ROAD, WESTCLIFF-ON-SEA, ESSEX SSO 9DF.

TELEPHONE: SOUTHEND (0702) 46344.

electronics today international

OCTOBER 1975

Vol. 4. No. 10.

Main Features

ELECTRONICS IN MEDICINE	10
<i>How instrumentation is used in pathology</i>	
TAPE BIAS	22
<i>Explains why it's necessary</i>	
HELPING HAND	25
<i>Open competition to solve some of the problems of the deaf</i>	
FM RECEIVING TECHNIQUES	46
<i>Part three continues our insight into VHF/FM</i>	
UNDERSTANDING COLOUR TV	50
<i>Convergence and alignment procedures</i>	
ELECTRONICS IT'S EASY	58
<i>Generating non-sinusoidal waveforms</i>	

Projects

DIGITAL DISPLAY	15
<i>A basic module for experimenters</i>	
DIGITAL VOLTMETER	18
<i>East-to-build, low cost unit uses dual-slope technique</i>	
INTERNATIONAL-25 HI-FI AMPLIFIER	26
<i>Excellent design, easy-to-build and low cost</i>	
INTERNATIONAL-FM TUNER	32
<i>Constructional details of our superb design</i>	
INTERNATIONAL 3600 SYNTHESISER	41
<i>Final part gives inter-unit wiring</i>	

Data Sheet—New Series

μ A 7800 VOLTAGE REGULATORS	37
TBA810S/AS 7W AMPLIFIER	38
TDA1054 TAPE RECORDER PREAMP	39

News & Information

NEWS DIGEST	6
WIN A FREE SUBSCRIPTION	31
PREVIEW OF NOVEMBER'S ETI	36
PULSAR CLOCK OFFER	61
ELECTRONICS TOMORROW	62
TECH-TIPS	64
BOOKS FROM ETI	74

Special Offer

SINCLAIR SCIENTIFIC: KIT £11.95, BUILT £12.95	35
---	----

EDITORIAL & ADVERTISEMENT OFFICE
36, Ebury Street, London SW1W 0LW.
Tel. 01-730 8282.

HALVOR W. MOORSHEAD
Editor

ROBERT C. EVANS
Advertisement Manager

STEVE BRAIDWOOD, G3WKE
Assistant Editor

JEAN BELL
Production

HELEN COHEN
Administration

International Editions
COLLYN RIVERS
Editorial Director

Australia

BRIAN CHAPMAN
Technical Editor

BARRY WILKINSON
Engineering Manager

France

DENIS JACOB
Editor-in-chief

CHRISTIAN DARTEVELLE
Editor

Published by: Modern Magazines (Holdings) Ltd
36, Ebury Street, London SW1W 0LW.

Electronics Today International is published on the first Friday of the month prior to the cover date.

Distributed by: Argus Distribution Ltd.
Printed by: Q.B. Newspapers Limited,
Colchester.

International Associates:

Australia: Modern Magazines (Holdings) Ltd,
Ryrie House, 15 Boundary Street, Rushcutters
Bay 2011, Sydney, Australia.

France: Electroniques Pour Vous International,
17 Rue de Bucy, Paris, France.

USA: ACP, Room 401, 1501 Broadway, New
York, USA.

READER QUERIES: These can only be answered if they relate to recent articles published in the magazine. Rarely can we supply information in addition to that published. Written queries must be accompanied by a stamped, self-addressed envelope, and telephone queries must be brief, not before 4.00 p.m. and can only be answered subject to the availability of technical staff.

BACK NUMBERS: Back numbers of many issues are available for 35p each plus 10p postage.

SUBSCRIPTIONS: Great Britain, £5.00 per year. Overseas, £5.50 per year.

COPYRIGHT: All material is subject to World-wide Copyright protection. All reasonable care is taken in the preparation of the magazine to ensure accuracy but ETI cannot be held responsible for it legally. Where errors do occur, a correction will be printed as soon as possible afterwards in the magazine.

SINCLAIR SCIENTIFIC
OFFER
— PAGE 35

PHILIPPS SEMICONDUCTORS

TRANSISTORS

BRAND NEW, FULLY GUARANTEED

AC107	0.20	BC171	0.15	BFY88	0.22	2N718	0.25
AC113	0.19	BC172	0.15	BFY50	0.20	2N718A	0.25
AC115	0.20	BC173	0.15	BFY51	0.20	2N726	0.29
AC117K	0.30	BC174	0.15	BFY33	0.20	2N727	0.29
AC122	0.12	BC175	0.15	BSY19	0.16	2N744	0.20
AC125	0.18	BC178	0.19	BSX20	0.16	2N914	0.15
AC127	0.19	BC179	0.19	BSY25	0.16	2N918	0.15
AC128	0.19	BC180	0.25	BSY26	0.16	2N929	0.21
AC132	0.15	BC181	0.25	BSY27	0.16	2N930	0.21
AC134	0.15	BC182	0.15	BSY28	0.16	2N1131	0.20
AC137	0.15	BC183	0.15	BSY29	0.16	2N1132	0.22
AC141	0.19	BC183	0.15	BSY38	0.19	2N1302	0.15
AC141K	0.30	BC183L	0.15	BSY39	0.19	2N1303	0.15
AC142	0.19	BC184	0.20	BSY40	0.29	2N1304	0.18
AC142K	0.26	BC184L	0.20	BSY41	0.29	2N1305	0.18
AC151	0.16	BC186	0.29	BSY58	0.29	2N1306	0.21
AC154	0.20	BC187	0.29	BSY98A	0.13	2N1307	0.21
AC155	0.20	BC207	0.11	BU105	0.04	2N1308	0.24
AC156	0.20	BC206	0.11	CU11E	0.51	2N1309	0.21
AC157	0.25	BC209	0.12	C400	0.31	2N1613	0.20
AC165	0.20	BC212L	0.13	C407	0.26	2N1711	0.20
AC166	0.20	BC213L	0.13	C424	0.26	2N1889	0.22
AC167	0.20	BC214L	0.17	C425	0.51	2N1890	0.46
AC168	0.25	BC215	0.17	C426	0.51	2N1890	0.46
AC169	0.15	BC236	0.36	C428	0.20	2N1247	0.73
AC176	0.20	BC301	0.28	C441	0.31	2N1245	0.58
AC177	0.25	BC302	0.25	C442	0.31	2N1260	0.61
AC179	0.29	BC303	0.31	C444	0.36	2N1292	0.36
AC179	0.29	BC304	0.37	C450	0.36	2N1293	0.36
AC180	0.20	BC440	0.31	MAT100	0.19	2N2102	0.20
AC180K	0.20	BC460	0.37	MAT101	0.20	2N2127	0.22
AC181	0.20	BCY30	0.25	MAT120	0.19	2N2218	0.20
AC181K	0.20	BCY31	0.25	MAT121	0.20	2N2219	0.20
AC187	0.22	BCY32	0.31	MJES21	0.56	2N2220	0.22
AC187K	0.22	BCY33	0.31	MJES22	0.56	2N2221	0.22
AC188	0.22	BCY34	0.31	MJES23	0.56	2N2222	0.22
AC188K	0.22	BCY70	0.15	MJF3440	0.51	2N2368	0.18
AC189	0.20	BCY71	0.20	MJF102	0.43	2N2369	0.15
AC191	0.20	BCY72	0.15	MJF104	0.38	2N2369A	0.15
AC192	0.20	BCY73	0.20	MJF105	0.38	2N2411	0.25
AC192	0.20	BCY74	0.26	OC19	0.25	2N2412	0.25
AC192	0.20	BCY75	0.26	OC20	0.25	2N2412	0.25
AC192	0.20	BCY76	0.26	OC21	0.25	2N2412	0.25
AC192	0.20	BCY77	0.26	OC22	0.25	2N2412	0.25
AC192	0.20	BCY78	0.26	OC23	0.25	2N2412	0.25
AC192	0.20	BCY79	0.26	OC24	0.25	2N2412	0.25
AC192	0.20	BCY80	0.26	OC25	0.25	2N2412	0.25
AC192	0.20	BCY81	0.26	OC26	0.25	2N2412	0.25
AC192	0.20	BCY82	0.26	OC27	0.25	2N2412	0.25
AC192	0.20	BCY83	0.26	OC28	0.25	2N2412	0.25
AC192	0.20	BCY84	0.26	OC29	0.25	2N2412	0.25
AC192	0.20	BCY85	0.26	OC30	0.25	2N2412	0.25
AC192	0.20	BCY86	0.26	OC31	0.25	2N2412	0.25
AC192	0.20	BCY87	0.26	OC32	0.25	2N2412	0.25
AC192	0.20	BCY88	0.26	OC33	0.25	2N2412	0.25
AC192	0.20	BCY89	0.26	OC34	0.25	2N2412	0.25
AC192	0.20	BCY90	0.26	OC35	0.25	2N2412	0.25
AC192	0.20	BCY91	0.26	OC36	0.25	2N2412	0.25
AC192	0.20	BCY92	0.26	OC37	0.25	2N2412	0.25
AC192	0.20	BCY93	0.26	OC38	0.25	2N2412	0.25
AC192	0.20	BCY94	0.26	OC39	0.25	2N2412	0.25
AC192	0.20	BCY95	0.26	OC40	0.25	2N2412	0.25
AC192	0.20	BCY96	0.26	OC41	0.25	2N2412	0.25
AC192	0.20	BCY97	0.26	OC42	0.25	2N2412	0.25
AC192	0.20	BCY98	0.26	OC43	0.25	2N2412	0.25
AC192	0.20	BCY99	0.26	OC44	0.25	2N2412	0.25
AC192	0.20	BCY00	0.26	OC45	0.25	2N2412	0.25

* 74 SERIES T.T.L. I.C.'s

BI-PAK STILL LOWEST IN PRICE. FULL SPECIFICATION GUARANTEED. ALL FAMOUS MANUFACTURERS

Type	Quantities	Type	Quantities
	25 100+ 1		25 100+ 1
7400	0.14 0.13 0.12	7486	0.32 0.31 0.30
7401	0.14 0.13 0.12	7489	0.30 0.27 0.24
7402	0.14 0.13 0.12	7490	0.60 0.58 0.56
7403	0.14 0.13 0.12	7491	1.82 0.97 0.83
7404	0.14 0.13 0.12	7492	0.69 0.66 0.63
7405	0.14 0.13 0.12	7493	0.89 0.86 0.83
7406	0.36 0.31 0.29	7494	0.79 0.76 0.69
7407	0.36 0.31 0.29	7495	0.79 0.76 0.69
7408	0.23 0.22 0.21	7506	0.89 0.86 0.80
7409	0.23 0.22 0.21	74100	1.39 1.34 1.30
7410	0.14 0.13 0.12	74104	0.56 0.54 0.51
7411	0.23 0.22 0.21	74105	0.56 0.54 0.51
7412	0.26 0.25 0.24	74107	0.41 0.39 0.37
7413	0.30 0.29 0.28	74110	0.56 0.51 0.46
7414	0.28 0.27 0.26	74111	0.83 0.81 0.78
7417	0.28 0.27 0.26	74118	0.90 0.88 0.85
7420	0.14 0.13 0.12	74119	1.39 1.30 1.28
7422	0.28 0.27 0.26	74121	0.46 0.44 0.41
7423	0.37 0.36 0.35	74122	0.63 0.63 0.60
7425	0.37 0.36 0.35	74123	0.69 0.68 0.65
7426	0.37 0.35 0.33	74141	1.79 1.76 1.73
7427	0.37 0.35 0.33	74145	1.20 1.16 1.11
7428	0.42 0.39 0.37	74150	1.39 1.30 1.28
7430	0.14 0.13 0.12	74151	1.03 0.97 0.93
7431	0.37 0.35 0.33	74153	0.93 0.88 0.83
7432	0.39 0.37 0.35	74154	1.57 1.43 1.48
7433	0.32 0.30 0.28	74155	1.11 1.06 1.02
7434	0.32 0.30 0.28	74156	1.11 1.06 1.02
7435	0.14 0.13 0.12	74157	0.93 0.88 0.83
7436	0.69 0.66 0.59	74161	1.30 1.25 1.20
7437	0.69 0.66 0.59	74162	1.30 1.25 1.20
7438	1.11 1.06 1.02	74163	1.30 1.25 1.20
7439	1.48 1.44 1.39	74164	1.67 1.62 1.55
7440	1.11 1.06 1.02	74165	1.67 1.62 1.55
7441	1.02 0.99 0.97	74166	1.48 1.44 1.39
7442	1.02 0.99 0.97	74174	1.48 1.44 1.39
7443	0.14 0.13 0.12	74175	1.02 0.97 0.93
7444	0.14 0.13 0.12	74176	1.16 1.11 1.06
7445	0.14 0.13 0.12	74177	1.16 1.11 1.06
7453	0.14 0.13 0.12	74180	3.66 3.56 3.47
7454	0.14 0.13 0.12	74181	3.66 3.56 3.47
7470	0.30 0.27 0.25	74182	1.67 1.62 1.55
7472	0.38 0.36 0.32	74190	1.81 1.76 1.71
7473	0.38 0.36 0.32	74191	1.81 1.76 1.71
7474	0.38 0.36 0.32	74192	1.81 1.76 1.71
7475	0.56 0.54 0.52	74193	1.81 1.76 1.71
7476	0.41 0.40 0.39	74194	1.20 1.16 1.11
7480	0.56 0.54 0.52	74195	1.02 0.97 0.93
7481	1.02 0.97 0.93	74196	1.11 1.06 1.02
7482	0.83 0.79 0.74	74198	1.11 1.06 1.02
7483	1.11 1.06 0.97	74199	1.11 1.06 1.02
7484	0.93 0.90 0.88	74198	2.55 2.50 2.45
7485	1.48 1.44 1.39	74199	2.31 2.21 2.11

Devices may be mixed to qualify for quantity price (TTL 74 series only) data is available for the above series of I.C.'s in booklet form. PRICE 35p

* D.T.L. 930 SERIES

Type	Quantities	Type	Quantities
	1 25 100+ 1		1 25 100+ 1
BP930	0.14 0.13 0.12	BP948	0.28 0.26 0.23
BP932	0.15 0.14 0.13	BP951	0.65 0.60 0.56
BP933	0.15 0.14 0.13	BP962	0.13 0.12 0.12
BP935	0.15 0.14 0.13	BP963	0.42 0.40 0.38
BP936	0.15 0.14 0.13	BP964	0.42 0.40 0.38
BP944	0.15 0.14 0.13	BP967	0.42 0.40 0.38
BP945	0.28 0.26 0.23	BP969	0.42 0.40 0.38
BP946	0.14 0.13 0.12		

Devices may be mixed to qualify for quantity price. Larger quantity prices on application (D.T.L. 930 Series only).

* THYRISTORS

PIV	TO18	TO92	1A	3A	5A	5A	7A	10A	16A	30A
10	0.13 0.15	—	—	—	—	—	—	—	—	—
20	0.15 0.18	—	—	—	—	—	—	—	—	—
30	0.19 0.22	0.19	0.22	0.25	0.36	0.38	0.41	0.54	1.15	—
50	0.22 0.28	0.20	0.25	0.36	0.38	0.41	0.51	0.57	1.43	—
100	0.25 0.30	0.25	0.25	0.48	0.48	0.51	0.57	0.57	1.43	—
150	0.31 0.38	—	—	—	—	—	—	—	—	—
200	0.38 0.44	0.25 0.30	0.50 0.50	0.57 0.62	0.62 0.62	0.62	0.62	0.62	1.83	—
300	—	0.39 0.39	0.55 0.57	0.92 0.92	1.12 1.12	1.19	1.19	1.19	4.87	—

* LINEAR I.C.'s

Type	Quantities	Type	Quantities
	1 25 100+ 1		1 25 100+ 1
72702	0.23 0.21 0.19	TA3350A	1.71 1.67 1.57
72709	0.23 0.21 0.19	UA703C	0.26 0.24 0.22
72710P	0.19 0.18 0.17	UA709C	0.19 0.18 0.17
72710	0.32 0.31 0.28	UA711C	0.32 0.31 0.28
72741	0.28 0.27 0.26	UA712C	0.32 0.31 0.28
72741C	0.28 0.25 0.24	UA723C	0.45 0.43 0.40
72741P	0.28 0.27 0.26	79003	1.39 1.34 1.30
72747	0.79 0.74 0.61	79023	1.39 1.34 1.30
72749P	0.35 0.33 0.31	79650	0.88 0.86 0.83
SL201C	0.46 0.42 0.37	LM350	0.93 0.90 0.88
SL701C	0.46 0.42 0.37	NE555	0.45 0.43 0.40
SL702C	0.46 0.42 0.37	NE556	0.88 0.86 0.83
TAA263	0.74 0.65 0.56	TB4800	1.39 1.34 1.30
TAA293	0.93 0.88 0.83	2N1414	1.11 1.11 1.11

* SILICON RECTIFIERS

PIV	300mA (D07)	750mA (S016)	1A (S016)	1.5A (S010)	3A (S010)	10A (T048)	30A (T048)
50	0.05 0.06	0.06 0.04	0.07 0.07	0.14 0.14	0.17 0.17	0.56 0.56	—
100	0.05 0.07	0.06 0.06	0.07 0.07	0.12 0.12	0.20 0.23	0.93 0.93	—
200	0						

PO BOX 6 WARE HERTS

AL 60

ONLY £3.95

50w. PEAK (25w. R.M.S.)

- Max Heat Sink temp 90°C
- Frequency Response 20Hz to 100K Hz
- Distortion better than 0.1 at 1KHz
- Supply voltage 15-50 volts
- Thermal Feedback
- Latest Design Improvements
- Load — 3, 4, 5 or 16 ohms
- Signal to noise ratio 80dB
- Overall size 63mm x 105mm x 13mm. Especially designed to a strict specification. Only the finest components have been used and the latest solid state circuitry incorporated in this powerful little amplifier which should satisfy the most critical A.F. enthusiast.

STABILISED POWER MODULE SPM80

SPM80 is especially designed to power 2 of the AL60 Amplifiers, up to 15 watt (r.m.s.) per channel simultaneously. This module embodies the latest components and circuit techniques incorporating complete short circuit protection. With the addition of the Mains Transformer BMT80, the unit will provide outputs of up to 1.5 amps at 35 volts. Size: 63mm x 105mm x 30mm.

These units enable you to build Audio Systems of the highest quality at a hitherto unobtainable price. Also ideal for many other applications including:— Disco Systems. Public Address Intercom Units, etc. Handbook available 10p.

TRANSFORMER BMT80 £2.60

PRICE £3.00

STEREO PRE-AMPLIFIER TYPE PA100

Built to a specification and NOT a price, and yet still the greatest value on the market, the PA100 stereo pre-amplifier has been conceived from the latest circuit techniques. Designed for use with the AL50 power amplifier system, this quality made unit incorporates no less than eight silicon planar transistors, two of these are specially selected low noise NPN devices for use in the input stages.

Three switched stereo inputs, and rumble and scratch filters are features of the PA100 which also has a STEREO/MONO switch, volume, balance and continuously variable bass and treble controls.

£13.20

MK 60 AUDIO KIT

Comprising: 2 x AL60, 1 x SPM80, 1 x BMT80, 1 x PA100, 1 front panel, 1 kit of parts to include on-off switch, neon indicator, stereo headphone sockets plus instruction booklets.

COMPLETE PRICE: £27.55 plus 45p postage.

TEAK 60 AUDIO KIT

Comprising: Teak veneered cabinet size 16 3/4" x 11 1/2" x 3 3/4", other parts include aluminium chassis, heatsink and front panel bracket, plus back panel and appropriate sockets, etc.

KIT PRICE: £20.20 plus 45p postage.

STEREO 30 COMPLETE AUDIO CHASSIS

7 + 7 WATTS R.M.S.

The Stereo 30 comprises a complete stereo pre-amplifier, power amplifiers and power supply. This with only the addition of a transformer or overwind, will produce a high quality audio unit suitable for use with a wide range of inputs, i.e. high quality ceramic pickup, stereo tuner, stereo tape deck, etc.

Simple to install, capable of producing really first-class results, this unit is supplied with full instructions, black front panel, knobs, mains switch, fuse & fuse holder and universal mounting bracket, enabling it to be installed in a record plinth, cabinets of your own construction or the cabinet available.

Ideal for the beginner or advanced constructor who requires Hi-Fi performance with a minimum of installation difficulty. Can be installed in 30 mins.

PRICE £15.75 Plus 45p postage & packing

TRANSFORMER £2.45 plus 45p postage & packing

TEAK CASE £3.65 plus 45p postage & packing

AL 10/AL 20/AL 30

The AL10, AL20 and AL30 units are similar in their appearance and in their general specification. However, careful selection of the plastic power devices has resulted in a range of output powers from 3 to 10 watts R.M.S.

The versatility of their design makes them ideal for use in record players, tape recorders, stereo amplifiers and cassette and cartridge tape players in the car and at home.

AL10 £2.30, AL20 £2.65, AL30 £2.95

SPEAKERS

E.M.I. LEK 350 Loudspeakers Enclosure kit in teak veneer including speakers. Rec. retail price £4.50 per pair.

OUR SPECIAL PRICE **ONLY £27.75 per pair** P&P £3 **WHILE STOCKS LAST!**

HEADPHONES

4-16 ohms impedance frequency response 20 to 20,000 Hz stereo/mono switch and Volume Control £4.55

FRONT PANEL

FOR PA100. Attractive matt silver. Finish with black trim and lettering. Adds that professional touch. **£1.10 only.**

M.P.A.30

quality of a magnetic cartridge with ceramic equipment using the new M.P.A.30 which is a high quality cartridge exist for the use of ceramic

construction are 4 low noise, high transistors and it is provided with a DIN input socket for ease of

full, easy to follow instructions.

PRICE £2.65

STORAGE-CARRY CASES

RECORD CASES
7 in E.P. 18 3/8th in. x 7 in x 8 in (50 records) *£2.48
12 in L.P. 13 3/4 in x 7 3/8th in x 12 3/4 in (50 records) *£3.30

CASSETTE CASES
Holds 15. 10 in x 3 3/4 in x 5 in. Lock and handle *£1.50

8-TRACK CARTRIDGE CASES
Holds 14. 13 in x 5 in x 6 in. Lock and handle *£2.20
Holds 24. 13 3/8th in x 8 in x 5 3/8th in Lock and handle *£3.20

CARTRIDGES

ACOS GP91-ISC	200mV at 1.2cms/sec	£1.11
GP93-1	280mV at 1cm/sec	£1.43
GP96-1	100mV at 1cm/sec	£2.31
TTC J-2005	Crystal/Hi Output	£0.97
J-2010C	Crystal/Hi Output Compatible	£1.11
J-2006S	Stereo/Hi Output	£1.52
J-2105	Ceramic/Med Output	£1.81
J-2203	Magnetic 5mV/5cm/sec including stylus	£4.78
J-2203R	Replacement stylus for above	£2.88
AT-55	Audio-technica magnetic cartridge 4mV/5cm/sec	£3.06

DYNAMIC MICROPHONE

TYPE B1223 200 ohms impedance. Complete with stand, on/off switch and 2.5mm and 3.5mm plugs. Suitable for cassette tape recorders. **PRICE £1.67**

JUST OUT!

STEREO FM TUNER

WRITE NOW FOR FULL DETAILS

PLEASE ADD V.A.T. AT 25% TO ALL ITEMS EXCEPT

* ADD 8%
** NO V.A.T.

GIRO NUMBER 388-7006

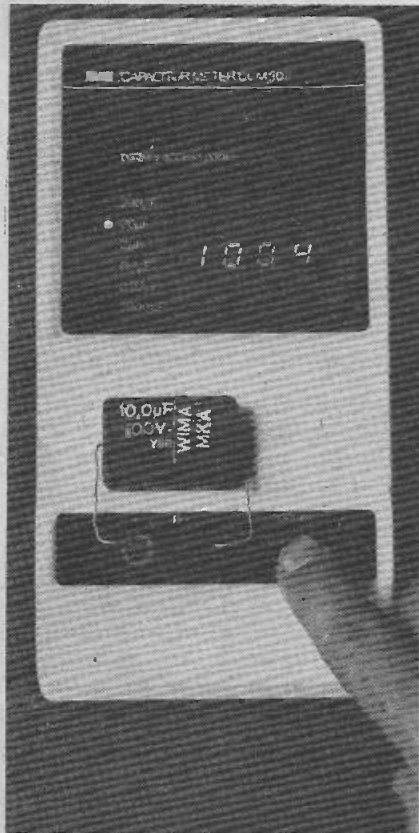

DIGITAL CAPACITOR METER

A compact capacitance meter with digital readout has just been introduced by Aim Cambridge Ltd. The DCM302, as it is known, is available for £89 and autoranges over 6 decades from 1999pF to 199.9µF full scale. The 3½ digit display gives accuracy of ±0.5% of reading.

The DCM302 is battery operated and requires no setting up before taking measurements.

Aim Cambridge Ltd. Nuffield Road Industrial Estate, St. Ives, Huntingdon, Cambs.

RCA TEST SETS

Arrow Electronics now stock a new range of RCA test equipment. The range goes from the Handyman Special, a rugged low cost volt/ohm/milliammeter, to the high sensitivity AC. Further details from Arrow Electronics Ltd., 7, Coptfold Road, Brentwood, Essex.

SPACE LUBRICANTS

Normal lubricants are not very satisfactory in space but a group of Soviet scientists claim to have solved the problem by using microwave radiation.

Apparently a short exposure to this radiation allows surfaces to slide over each other in a vacuum.

ANRS INTEGRATED INTO A SINGLE IC CHIP

In 1972, JVC first introduced their Automatic Noise Reduction System (ANRS) into their top-range cassette decks. Since then, ANRS has been incorporated into a wide range of tape decks. Recent improvements however, in cassette deck quality and the possibility of "noise-reduced" FM broadcasts have meant improvements in the quality of noise reduction systems and the application of these systems to components other than cassette tape decks.

To meet these new requirements, JVC has recently completed the development of the ANRS IC. The new ANRS IC chip will improve both

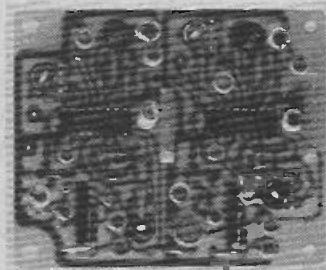

the performance and reliability of ANRS systems and make them considerably easier to add to existing units. JVC have replaced the bulky mechanical switch in the ANRS circuitry with integrated electronic switches. The compander circuit is totally integrated into a single monolithic IC.

LOW PRICE LASER

A complete mains-powered Laser is now available for under £100 from Wilton Electronics (Scotland) Ltd. Manufactured in the USA by C.W. Radiation and designated the W-100, the Laser produces 0.5mW; it is a Helium-Neon type with an output at 6328Å. Beam divergence is less than 2 milliradians; beam diameter is 2mm and polarisation is 1000:1.

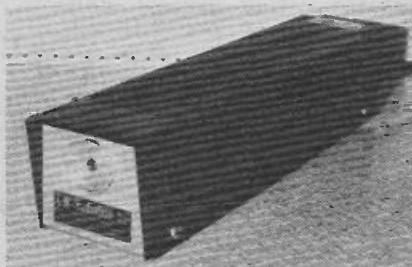

Wilton offer a years guarantee with the W-100. The price is £97.20 including VAT and carriage.

Wilton Electronics (Scotland) Ltd, 44 St. Andrews Square, Glasgow G1 5PL.

NEW LC DISPLAYS FOR WATCHES

A new series of Liquid Crystal displays have been announced by Beckman for digital watches. These display hours and minutes continually with either date or seconds, selected by a push-button. Contrast ratio is



20:1. power requirement is 1 micro-watt so that even with constant read-out battery life is over a year. LC modules are available for both 3V and 6V models and a CMOS compatible.

Beckman Instruments Ltd., Queensway, Glenrothes, Fife, Scotland.

THIN PROFILE WIRE SHEARS

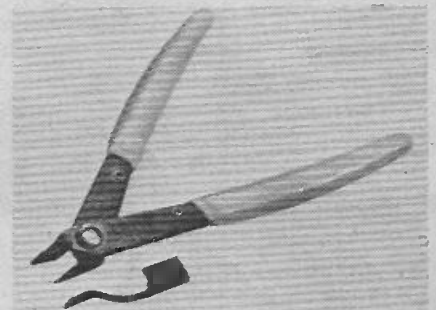

For cutting wires in electronic assemblies where space is restricted and conventional cutters are impractical, a thin profile shearing tool known as the Microshear 170 has been newly introduced to this country by Welwyn Tool Co. Ltd. of Welwyn Garden City, Herts.

AN OCEAN OF ENERGY

More ideas for utilising the power of sea waves are being developed by European scientists. Wave theory from other branches of physics helps scientists to develop efficient energy absorbers. For instance, if you can produce interference patterns at sea this provides you with small areas of concentrated energy. Two Norwegian physicists K. Budar and J. Falnes have found that energy can be concentrated onto a buoy by using a circular wave to cause such patterns. When the buoy is resonating with the waves its energy can be absorbed by a system fixed to the sea bed.

INTERPLEX SINGLE-TUBE COLOUR TELEVISION CAMERA SYSTEM

A new single-tube colour camera - Interplex - developed by Siemens, incorporates a tube which gives uniformly high colour rendition of high resolution. The unit consists of a compact camera with a tube and a decoder which converts the colour information into standard PAL television signals.

The Interplex single-tube colour camera uses a new type of dichroic strip filter. In contrast to a normal three-tube camera, the colour distributor used to break down the image arriving from the lens into red, green and blue channels is integrated in the Interplex picture tube. This has made it possible to reduce the size of the camera considerably by dispensing with the accessories for colour coincidence which is so difficult to attain with a three-tube system.

The signal information supplied by the television camera tube in the 4.43MHz range is converted into standard PAL signals in a decoder with comb filter systems and electronic circuitry. Each frequency spectrum of the black-and-white and colour information is separated by the comb filter and here the spectral lines of the video signals are broken down into colour (chrominance) and luminance information. Additional electronic circuits suppress interference from repetitive luminance in the chrominance channel (cross-colour suppression), and are also used to suppress interference in the opposite direction (cross luminance suppression). The individual colour signals are processed without loss of information or colour rendition and uniformity, and can be passed on to a receiver as a PAL coded colour signal. The decoder can also be used for horizontal and vertical aperture correction and addition/subtraction of blue, green, red and white colour components (matrixing).

CMOS FOR 15V OPERATION

Motorola are the first manufacturers of CMOS to provide full min/max specifications for CMOS working at 15V supply voltages. This applies to all parameters and all types presently available. While other manufacturers claim that 15V working is possible with their products, none specify the performance limits that are actually achieved or can be expected at this voltage. The main advantages to be obtained from using CMOS at 15V are higher speed and maximum noise immunity (typically 6.75V).



RADIO CONTROL FOR YOUR CAR?

Blaupunkt, the German car radio company, have made a device which could provide motorists in Germany with directions along the route to any one of 65,000 places. A small display on the dashboard tells the driver when to turn off the road and which direction he should take. Any destination can be defined, to within 1½ miles, by four characters entered into a keyboard like that on a pocket calculator. The first character locates one of 16 regions (covering the whole country), the second selects one of 16 areas within this region, and so on.

This all sounds a bit fantastic for a couple of small boxes in the car. There is more to it: the car system is linked by radio to transceivers along the major roads. The car unit tells the road unit what its destination is and in return the road unit gives an appropriate reply - turn left, turn right or continue.

Once the system is fitted to the car it is easy to use it to supply other information to the driver. A central control can warn him of fog, diversions, etc.

NEW FLASH TUBES

Siemens who are marketing Heimann flash tubes in the UK, have just introduced two new types.

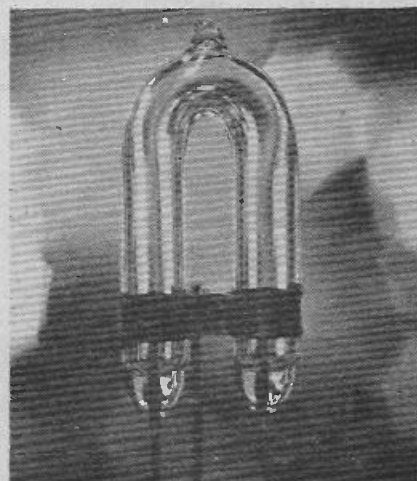

One is the BUB 0641 (illustrated). This is designed for use in roadside warning beacons, marine and vehicular applications. The BUS 0641 which is similar in appearance to the first type is designed for stroboscopic applications such as car ignition timing.

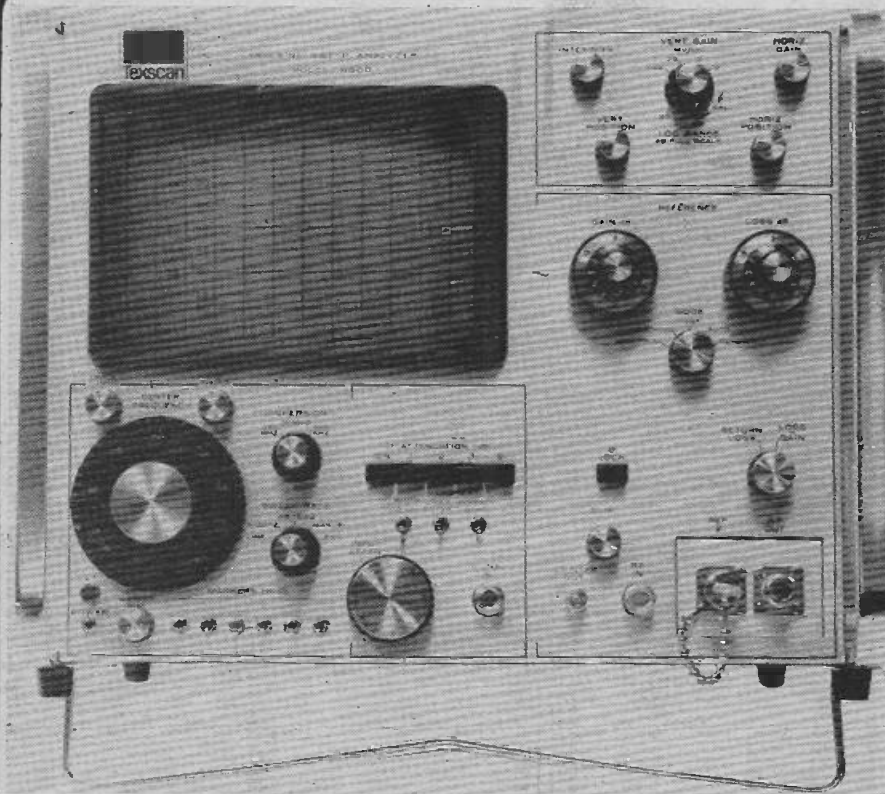

NEW RF TEST SYSTEM

Texscan's new 9600/9650 RF Tracking Sweeper/Analyser provides precision measurements in the range 1MHz to 350MHz. The system incorporates a tracking sweep generator/spectrum analyser, display unit, reflection coefficient bridge, test comparator, and gain and loss measuring attenuators.

It has been designed to facilitate a wide range of measurements including gain and loss, frequency response, field strength and modulation, and its high stability enables accurate measurements to be made equally well

on broad and narrow band devices.

Versions of the systems are available for 75 ohm or 50 ohm operation. The dynamic range is 80dB, sensitivity is 1mV and sweep system flatness is ± 0.25 dB over the full frequency range. The features of the instrument include automatic phase lock, 50dB bridge balance for return loss measurements, 120dB range for isolation and crosstalk and provision for up to six plug-in crystal markers. From Texscan Instruments Ltd., 1 North Bridge Road, Berkhamsted, Herts.

TELETEXT RECEIVER AT SCIENCE MUSEUM

The BBC's CEEFAX service can be viewed by members of the public in the Radio Room at the Science Museum in Kensington.

At present 50 pages are being broadcast but this will eventually expand to 100. CEEFAX is expanding at present and the BBC are advertising for additional staff.

Teletext was described in some detail in the July 1975 issue of ETI.

BUZZING BEES

Experiments are taking place in Russia using the amplified playback of the sound of feeding bees to bring others to the spot.

It appears that when bees find a good food gathering area, they change the frequency of the wing beats, attracting others.

CANNON PLUGS

In our Line amplifier project (ETI July) we gave details of how to wire up a Cannon plug and socket. However there seems to be more than one standard for doing this.

Most manufacturers now use the DIN standard which goes as follows — pin 1 is used for the screen connection, pin 2 is used for the live signal, pin 3 is unused except with balanced lines when it carries the return signal.

LIGHT BURST BURGLAR ALARM

The major cost of most professionally installed burglar alarms is inter-unit wiring.

A new system which overcomes this cost has been developed by a US company called Flashguard. The Flashguard system uses self-powered pyrotechnic flash 'cubes' to guard windows and doors. If an intrusion is attempted, the pyrotechnic sensors trigger and direct an intense flash of light to alarm control sensors.

OSCILLOSCOPE PROBE KITS

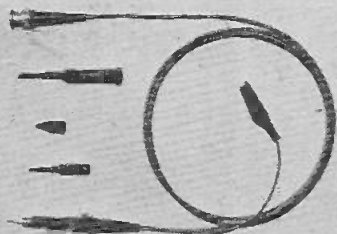

The latest addition to the Interprobe range of oscilloscope passive probe kits is the triple function INTERPROBE-3 giving x10 attenuation up to 80MHz, x1 attenuation up to 15MHz and an earth reference check as selected by a 3-position switch built into the probe body. Features include ultra flexible cable, a fixed earth lead, a strong sprung hook tip and input capacitance range of 15-50pF.

The Casio Memory 8-A is an eight digit calculator which offers the usual four calculating functions plus a constant, an independent accumulating memory, square root and a percentage key.

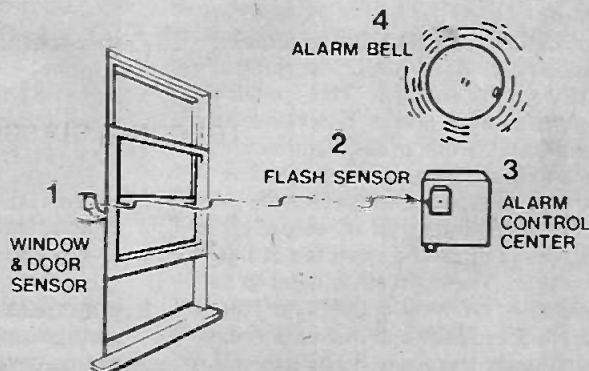

Marshall's

A. Marshall (London) Ltd Dept:ETI
 42 Cricklewood Broadway
 London NW2 3ET Tel: 01-452 0161/2
 Telex: 21492
 & 85 West Regent St Glasgow G2 2QD
 Tel: 041-332 4133
 & 1 Straits Parade Fishponds Bristol
 BS16 2LX Tel: 0272 654201/2
 & 27 Rue Danton Issy Les Moulineaux
 Paris 92 Tel: 642 2985

Call in and see us 9-5.30 Mon-Fri 9-5.00 Sat

Trade and export enquiries welcome

Catalogue price 25p

Top 500 Semiconductors from the largest range in the UK

SN455	0.80	2N3390	0.45	2N5295	0.48	AF116	0.36	BC207	0.12	BF159	0.27	LM309K	1.88	OC42	0.60
2N455A	0.85	2N3391	0.28	2N5296	0.48	AF117	0.35	BC208	0.11	BF160	0.23	LM571	1.50	OC45	0.32
2N457A	1.20	2N3391A	0.29	2N5298	0.50	AF118	0.35	BC212K	0.16	BF163	0.32	LM380	1.10	OC71	0.17
2N490	3.16	2N3392	0.19	2N5457	0.49	AF124	0.30	BC212L	0.16	BF166	0.40	LM381	2.20	OC72	0.26
2N491	4.38	2N3393	0.15	2N5458	0.45	AF125	0.30	BC214L	0.18	BF167	0.28	LM702C	0.75	OC81	0.25
2N492	3.00	2N3394	0.15	2N5459	0.49	AF126	0.28	BC237	0.16	BF173	0.27	LM709T099	0.48	OC83	0.24
2N493	5.20	2N3402	0.18	2N5452	0.58	AF127	0.28	BC238	0.18	BF177	0.29	BD1L	0.38	ORP12	0.55
2N695	0.22	2N3403	0.19	2N5494	0.58	AF139	0.65	BC239	0.15	BF178	0.35	14D1L	0.40	R53	1.80
2N697	0.16	2N3440	0.58	2N5496	0.61	AF186	0.46	BC251	0.25	BF179	0.43	LM710	0.47	SL414A	1.80
2N698	0.82	2N3441	0.97	2N6027	0.45	AF209	0.65	BC253	0.25	BF180	0.35	LM3900	0.70	SL610C	1.70
2N699	0.59	2N3442	1.40	2N5777	0.45	AF239	0.85	BC257	0.15	BF181	0.38	LM723C	0.80	SL611C	1.70
2N706	0.14	2N3444	0.10	3N128	0.73	AF240	0.90	BC258	0.16	BF182	0.35	LM741T099	0.40	SL612C	1.70
2N708A	0.16	2N3415	0.10	3N139	1.42	AF279	0.70	BC259	0.17	BF183	0.85	BD1L	0.38	SL620C	2.60
2N708	0.17	2N3416	0.15	3N140	1.00	AF280	0.79	BC261	0.25	BF184	0.30	14D1L	0.38	SL621C	2.60
2N709	0.42	2N3417	0.21	3N141	0.81	AL102	1.00	BC262	0.26	BF185	0.30	LM747	1.00	SL623	4.59
2N711	0.50	2N3638	0.16	3N200	2.69	AL103	1.00	BC263	0.25	BF194	0.12	LM7488D0L	0.60	SL640C	3.10
2N718	0.23	2N3638A	0.16	40361	0.40	BC107	0.14	BC300	0.38	BF195	0.12	LM7805	2.00	SL641C	3.10
2N718A	0.28	2N3639	0.27	40362	0.45	BC108	0.14	BC301	0.34	BF196	0.13	14D1L	0.73	SN76003N	2.92
2N720	0.67	2N3708	0.14	40408	0.50	BC109	0.14	BC302	0.29	BF197	0.15	LM7805	2.50	SN76013N	1.95
2N714	0.38	2N3702	0.11	40389	0.46	BC113	0.16	BC303	0.54	BF198	0.18	LM7812	2.50	SN76023N	1.90
2N916	0.28	2N3703	0.12	40394	0.56	BC115	0.17	BC307	0.17	BF200	0.40	LM7815	2.50	SN76033N	2.92
2N918	0.32	2N3704	0.15	40395	0.65	BC116	0.17	BC308A	0.15	BF225J	0.23	LM7824	2.50	ST2	0.20
2N929	0.37	2N3705	0.16	40406	0.44	BC116A	0.18	BC309C	0.20	BF244	0.20	MC1303	1.50	TAA300	1.80
2N930	0.22	2N3706	0.15	40407	0.35	BC117	0.21	BC327	0.27	BF245	0.45	MC1310	2.02	TAA263	1.10
2N1302	0.18	2N3707	0.18	40408	0.50	BC118	0.16	BC328	0.28	BF246	0.65	MC13300P	0.90	TAA350	2.10
2N1303	0.19	2N3708	0.14	40409	0.52	BC119	0.29	BC337	0.20	BF247	0.48	MC1351P	0.80	TAA550	0.60
2N1304	0.26	2N3709	0.15	40410	0.52	BC121	0.35	BC338	0.20	BF254	0.19	MC1352P	0.80	TAA611C	2.18
2N1305	0.24	2N3710	0.15	40411	2.25	BC125	0.16	BCY30	0.80	BF255	0.19	MC1466	3.50	TAA621	2.03
2N1306	0.81	2N3711	0.15	40594	0.74	BC126	0.23	BCY31	0.85	BF257	0.47	MC1469	2.75	TAA661B	1.32
2N1307	0.30	2N3712	1.20	40595	0.84	BC132	0.30	BCY32	1.15	BF258	0.53	ME0402	0.20	TBA641B	2.25
2N1308	0.47	2N3713	1.20	40601	0.67	BC134	0.13	BCY33	0.85	BF259	0.56	ME0404	0.13	TBA651	1.69
2N1309	0.47	2N3714	1.38	40602	0.61	BC135	0.13	BCY34	1.08	BF339	0.24	ME0412	0.18	TBA810	1.50
2N1671	1.54	2N3715	1.50	40603	0.58	BC136	0.17	BCY38	1.70	BF379	0.24	ME4102	0.11	TBA820	1.16
2N1671A	1.67	2N3716	1.80	40604	0.56	BC137	0.17	BCY39	1.50	BF521A	2.30	ME4104	0.11	TBA920	4.00
2N1671B	1.85	2N3717	2.20	40636	1.10	BC138	0.24	BCY40	0.97	BF528	0.92	MJ480	0.95	TIP209	0.30
2N1711	0.45	2N3772	1.80	40669	1.00	BC140	0.68	BCY42	0.28	BF561	0.27	MJ481	1.20	TIP29A	0.49
2N1907	5.50	2N3773	2.65	40673	0.73	BC141	0.68	BCY58	0.30	BF598	0.25	MJ490	1.05	TIP30A	0.58
2N2102	0.66	2N3779	3.15	40728	0.20	BC142	0.23	BCY59	0.32	BF599	0.30	MJ491	1.45	TIP31A	0.82
2N2117	0.78	2N3780	2.40	40727	0.20	BC143	0.25	BCY70	0.17	BF630	0.27	MJ2955	1.00	TIP32A	0.74
2N2148	0.84	2N3791	2.35	40728	0.20	BC145	0.21	BCY71	0.22	BF634	0.24	MJ340	0.48	TIP33A	1.01
2N2160	0.90	2N3792	2.60	40729	0.27	BC147	0.14	BCY72	0.15	BF635	0.30	MJ370	0.65	TIP34A	1.51
2N2218A	0.22	2N3794	0.10	40751V	0.49	BC148	0.14	BD115	0.75	BF637	0.27	MJ5371	0.75	TIP34A	2.90
2N2219	0.24	2N3819	0.37	40753	0.36	BC149	0.15	BD116	0.75	BF638	0.25	MJ520	0.60	TIP36A	3.70
2N2219A	0.28	2N3820	0.38	40754	0.26	BC154	0.18	BD123	0.82	BF639	0.90	MJ521	0.70	TIP41A	0.79
2N2220	0.28	2N3823	1.42	40754	0.26	BC154	0.18	BD129	0.82	BF650	0.23	MJ2955	1.20	TIP42A	0.90
2N2221	0.18	2N3904	0.27	40756	0.30	BC157	0.16	BD124	0.67	BF651	0.23	MJ3055	0.75	TIP29c	0.80
2N2221A	0.21	2N3906	0.27	40756K	0.40	BC158	0.16	BD131	0.40	BF652	0.21	MP8111	0.32	TIP30c	0.85
2N2222	0.20	2N4036	0.67	40757K	0.35	BC160	0.60	BD132	0.50	BF653	0.18	MP8112	0.40	TIP31c	1.00
2N2222A	0.25	2N4037	0.42	40758K	0.40	BC167B	0.15	BD135	0.43	BF690	0.75	MP8113	0.47	TIP32c	1.25
2N2368	0.26	2N4058	0.18	40759	0.27	BC168C	0.15	BD137	0.55	BSK20	0.21	MPSA05	0.25	TIP34c	2.60
2N2369	0.20	2N4059	0.15	40760	0.22	BC169B	0.15	BD138	0.63	BSK21	0.21	MPSA06	0.31	TIP41c	1.40
2N2645	0.55	2N4061	0.15	40761	0.26	BC169C	0.15	BD139	0.71	BSK21	0.29	MPSA12	0.35	TIP42c	1.60
2N2647	0.98	2N4062	0.15	40762	0.20	BC170	0.15	BD140	0.87	BU10A	2.00	MPSA55	0.26	TIP49	0.70
2N2904	0.22	2N4126	0.21	40763	0.58	BC171	0.15	BD529	0.80	BU10B	2.25	MPSA56	0.31	TIP53	0.53
2N2904A	0.24	2N4289	0.34	AD142	0.57	BC172	0.17	BD530	0.80	CI06D	0.85	MPSU05	0.85	TIP2955	0.98
2N2905	0.25	2N4319	0.95	AD143	0.68	BC177	0.28	BF339	0.24	CA3180A	0.86	MPSU06	0.58	TIP3055	0.50
2N2905A	0.26	2N4920	1.10	AD149V	1.20	BC178	0.27	BF379	0.24	CA3020A	1.60	MPSU55	0.83	TS43	0.28
2N2906	0.19	2N4921	0.80	AD150	0.63	BC179	0.30	BDY20	1.05	CA3028A	0.78	MPSU56	0.80	ZTX300	0.13
2N2906A	0.21	2N4922	0.83	AD161	1.15	BC182	0.12	BF115	0.36	CA3035	1.37	NE555V	0.70	ZTX301	0.13
2N2907	0.22	2N4923	1.00	AD162	1.15	BC182L	0.12	BF117	0.35	CA3052	1.62	NE566	1.30	ZTX302	0.20
2N2907A	0.24	2N5190	0.92	AD163	1.15	BC183	0.12	BF121	0.35	CA3046	0.70	NE560	4.48	ZTX500	0.15
2N2924	0.20	2N5191	0.95	AD166	1.05	BC183L	0.12	BF123	0.35	CA3048	2.11	NE561	4.48	ZTX501	0.13
2N2926	0.20	2N5192	1.24	AF106	0.40	BC184	-0.13	BF125	0.38	CA3089E	1.98	NE565A	4.48	ZTX502	0.18
2N3053	0.25	2N5195	1.46	AF109R	0.40	BC184L	0.13	BF152	0.20	CA3090A	4.23	OC23	1.35	ZTX530	0.23
2N3054	0.60	2N5245	0.47	AF114	0.35	BC186	0.28	BF153	0.25	LM301A	0.48	OC28	0.76		
2N3055	0.75	2N5294	0.48	AF115	0.35	BC187	0.27	BF154	0.18	LM308	2.50	OC35	0.60		

PW TELETTENNIS KIT

As featured on BBC Nationwide and in the Daily Mail 2 Oct '74. Ideal game for whole family. No need to modify your TV set, just plug in to aerial socket.

Parts list as follows: A Resistor Pack £1.00 p & p 20p; B Potentiometer Pack £1.25 p & p 20p; C Capacitor Pack £3.10 p & p 20p; D Semi-conductor Pack £14.50 p & p 20p; E IC Sockets £4.00 p & p 20p; F Transformer £1.15 p & p 25p; G PCB's £7.50 p & p 20p; H Switches £4.50 p & p 20p; I UHF Modular Kit £7.50 p & p 20p.

Special Prices — complete kit excluding case £42.00 p & p 50p. Sections A-F incl. £23.50 p & p 30p. Assembly instructions with complete kit of 75p on request.

P.C. Marker Pen Dato 33PC 0.87p Zeners
 400MW—11p; 1W—17p
 IC Sockets 8DIL 16p; 14DIL 17p; 16DIL 20p.
 Resistors 1/4w—2p; 1/2w—3p; 3/4w—9p; 5w—10p; 10w—12p.
 Scorpio Car Ignition Kit—£11.50 + VAT
 I IMF440V—£1.10.
 RS7B D246—£1.20. Transformer—£3.00
OPTO & LED'S
 Red, green and yellow
 0.16 diameter, 31p
 0.20 diameter, 33p
 DL707 £2.36 or 4 for £8.00
 Minitor £1.55

Cmos Circuits—CD Range

4000 0.36	4016 0.66	4030 0.87
4001 0.36	4017 1.72	4031 5.19
4002 0.36	4018 2.55	4037 1.93
4006 1.58	4019 0.86	4041 1.88
4007 0.36	4020 1.91	4042 1.38
4008 1.63	4021 1.72	4043 1.80
4009 1.18	4022 1.66	4044 1.80
4010 1.18	4023 0.36	4045 2.55
4011 0.36	4024 1.24	4046 2.84
4012 0.36	4025 0.32	4047 1.65
4013 0.66	4027 0.43	4049 0.81
4014 1.72	4028 1.50	4050 0.66
4015 1.72	4029 3.50	

Veroboard

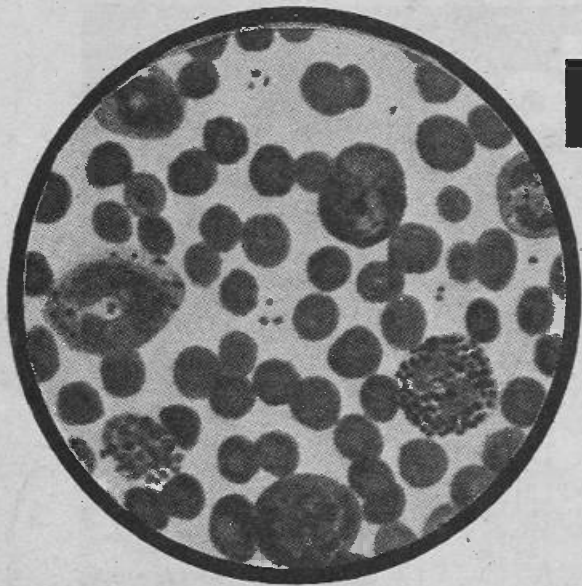

ELECTRONICS IN MEDICINE

The never-ending fight against disease has led to many advanced electronic applications. This month Dr. Peter Sydenham deals with blood and other aspects of pathology.

PART ONE

Fig. 1. Schematic diagram of a single channel auto analyser system showing components that might be used.

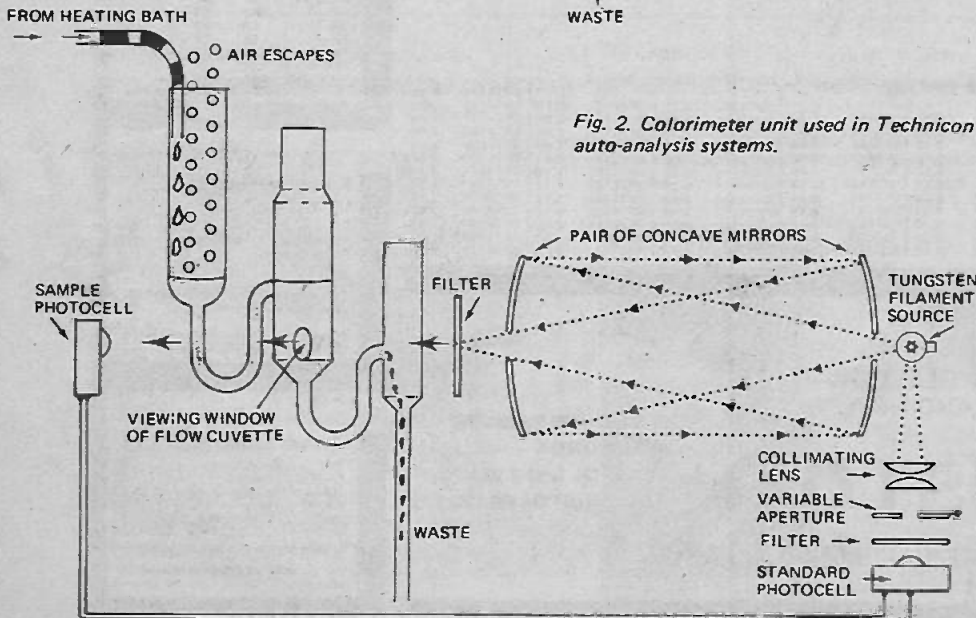
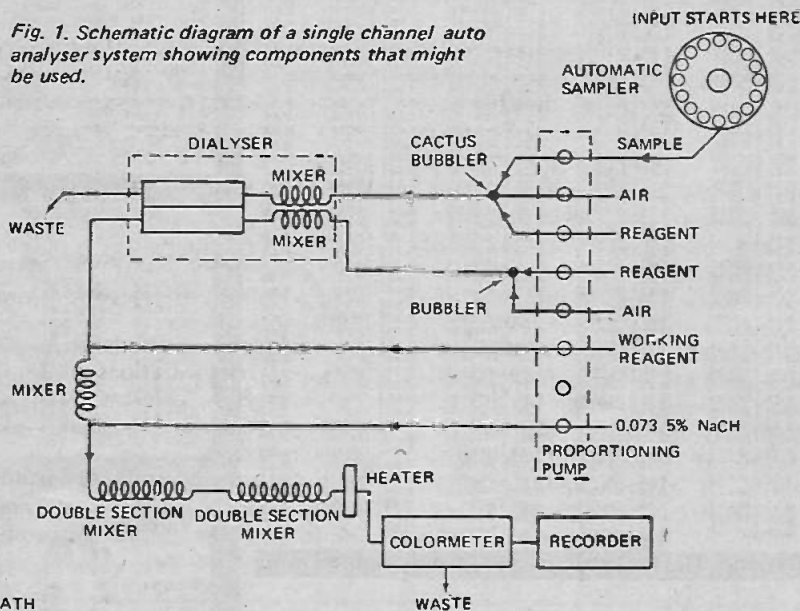

Fig. 2. Colorimeter unit used in Technicon auto-analysis systems.

PATHOLOGY is the science and study of disease in both humans and animals. And behind the scenes of every hospital and the many GP's who service our health, there is, in one form or another, a pathology centre. As we will see, these centres play a vital and dominant part in modern medicine. It is a discipline wherein the practical knowledge of the medical professional combines with the skills and achievements of simple to advanced electronics.

Today a major part of pathology relies on sensing and measuring methods that extend the natural ability given to the surgeon or family doctor in order that they can obtain more precise diagnoses of the myriads of illnesses that can befall us.

In this two part feature we report on the type of work that a pathology centre undertakes — and on how the many varied tests are made having due regard to adequate recognition of the precision and the timeliness required if the tests are to be of value in curing or rectifying malfunctions of the biological system of man and animals.

CHEMICAL ANALYSIS OF BLOOD

The greater part of effort in a Biochemistry division is to analyse blood, determining the concentration of over eighteen constituents. These measurements comprise the greatest proportion of individual tests but now require the least manpower for they are almost all completely automated. Once the samples are loaded into an automatic analyser the rest is machine handled right through to the printed report.

The system that does this is known as the multi-channel Auto-Analyser. To understand multiple operation of this system let us start by looking at the basic single channel system used (Fig. 1). Small specimen cups filled with blood are arranged in a rotating turntable. Interlocked mechanical drives advance the table one phial at a time and lower a sampling tube into each in turn. A peristaltic metering

pump (liquid is conveyed by squeezing a flexible tube with a moving roller) transfers the extracted sample into the entrance tube of the analyser unit — placing a small air bubble between successive samples in order to separate them. Diluent may also be added at this stage.

The train of samples then moves around spirals that mix the sample and added fluids ready for the next step which is to dialyse out the chosen constituents. Dialysis is a process of chemical separation which relies on the various molecular sizes passing, or not passing, through semi-permeable membranes. Using the appropriate choice of membrane the fluid stream is chemically separated as desired. The required fluid, that remains after dialysis or that dialysed out, is then transferred to the analytical measuring device to be used. When agents are added it is often necessary to heat the mixture to a precise temperature at the appropriate part in the flow path.

The output of the particular analytical unit used is obtained as an electronic signal level which can be used to provide digital readout and a printed data value for each successive sample. The basic sampler system will take successive samples at a rate of 60 per hour with the complete pass through the auto analyser taking around eight minutes.

To increase the throughput the company marketing these systems (Technicon Equipment Pty. Ltd) developed a sequential multiple analyser which provides six different tests (compared with just one in the basic device) on each sample at the rate of 60 samples per hour.

The sampler unit of this system similarly dips each serum phial in turn but the samples are then split into five separate streams that feed six analytical units (two results come from one stream) each determining different blood chemistry parameters.

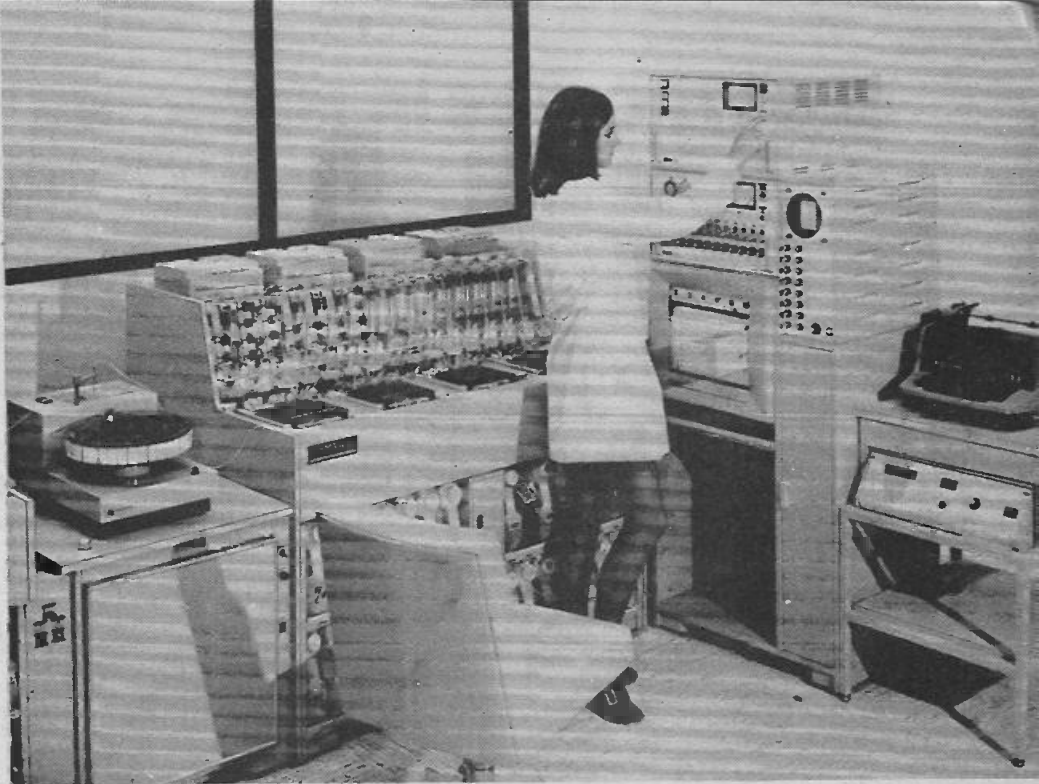

Fig. 3. Twelve tests on sixty samples an hour are performed by this automatic serum analyser from Technicon.

Four streams go to colorimeters, one to a flame photometer which has three photo cells with specific pass filters for detection of Sodium and Potassium against a constant background level of Lithium.

Colorimeters are photoelectric units designed to monitor the difference between a standard colour and that of a sample solution. Provided the sample has been accurately diluted and suitably chemically treated and separated before the measurement, the colour density will be directly proportional to the concentration of the required parameter in the solution. Colour density is determined by photoelectric comparison of the sample solution with a standard solution. If the colour density is increased, the process is said to be of positive colorimetric result. A blood urea nitrogen test is positive; the

glucose test negative. The now treated sample flows through the viewing cuvette altering the transmission of the light source radiating through to the measuring photo cell. This value is automatically compared with the standard cell to indicate the concentration as an equivalent electrical signal. (The block diagram of the Auto Analyser Colorimeter is given in Fig. 2).

Colorimetric methods enable many different concentrations of serum to be assessed — chloride, bicarbonate, protein, albumin, calcium, alkaline phosphatase, bilirubin, urea nitrogen, glucose, cholesterol, uric acid, plus others depending on the reagents added and the dialysing membranes used in each channel.

Flame photometry, the second sensor used at the end of the autoanalyser system is also based on

The EMI-Scanner, shown on the cover, represents a major breakthrough in diagnostic techniques. Conventional radiographic techniques have only about a 1% resolution due to the difficulties of differentiating tiny variations in tissue density. This is more difficult in the brain where the

tissue is surrounded by the cranium.

The EMI-Scanner uses advanced techniques enabling a 'slice' of the brain — or the body in another version — to be displayed directly. This design has won a number of major awards since 1972 and is being exported all over the world.

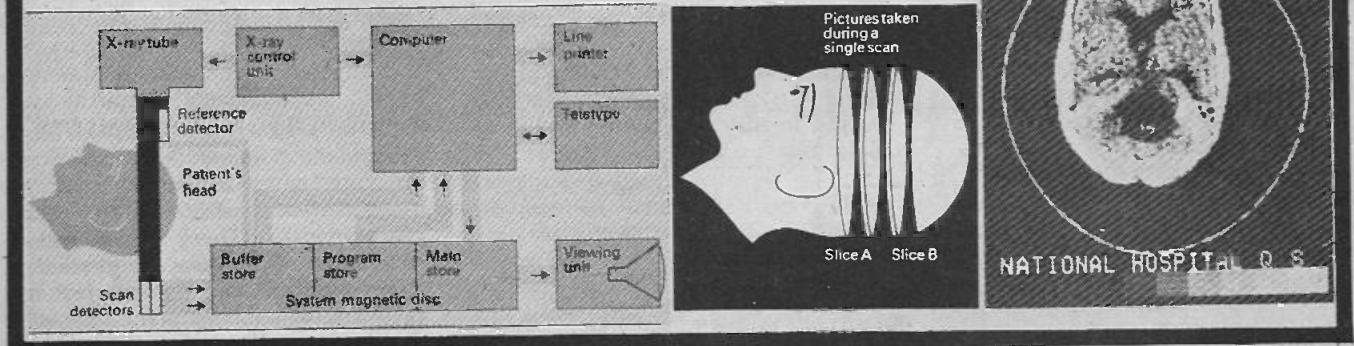

ELECTRONICS IN MEDICINE

colour comparison but in the form of colour measurement of a standard flame burning the treated solution. As the flame burns the unknown element the emission spectra is altered. The colour produced in this way is compared with a control flame burning a known substance; lithium in this case. Flame photometry is used to measure sodium and potassium concentration in the serum.

So that several flame photometric tests can be carried out on a sample at one time, flame photometers are available in multi-test form. One interesting feature of this is a multiple oscilloscope display that shows the state in time of each of the twelve tests being carried out on each sample. In setting up the machine the operator has to carefully select the mixing spirals so as to add in the correct amount of time delay. This is necessary if the results are to be obtained in the correct sequence at the output.

Output comes in two forms from this unit. First, as an analogue chart record like that shown in Fig. 4, where the pen traces across the appropriate scale at the level of concentration measured — this should demonstrate the reason for needing accurate phasing of the recorder and the twelve tests! The second output form is for a direct line to the central computer centre.

In a single day 250 samples are analysed for twelve parameters and 200 samples for six parameters. The two Auto-analyser units are set up differently to provide 18 different blood parameters if needed. It is considerably cheaper to carry out all 12 tests than to run just one on the single channel unit. This equipment revolutionised analysis. For all its complication and sophisticated electro-mechanical design the unit reliably performs tests at a few pence a parameter.

Multichannel analysers such as these are now just over a decade old in concept and advances are now available that enable the system to be further automated. The next step in development would be to add a mini-computer that will control daily self checks of electronic performance, calibrate itself and provide maintenance instructions for the technicians' use.

MORE BLOOD MEASUREMENTS

Very much related to the chemical measurements performed on the multi-analyser are other blood parameters. These tests include estimation of cellular properties of blood-number and size of red and white cells, concentration of haemoglobin (the colouring matter of

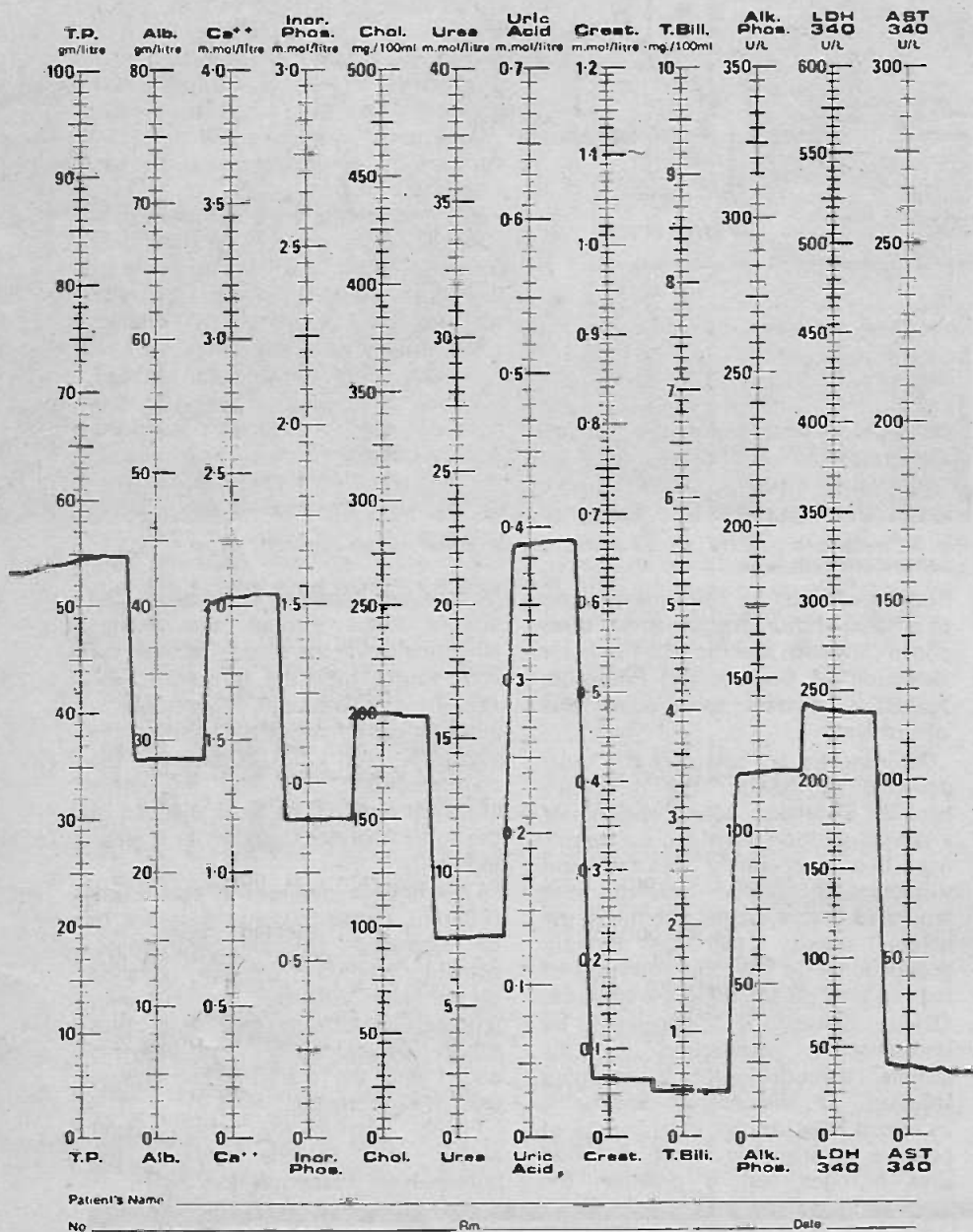

Fig. 4. Typical record format produced by the SMA 12/60 Multi analyser unit. Each scale represents the expected range of concentration of twelve basic serum constituents.

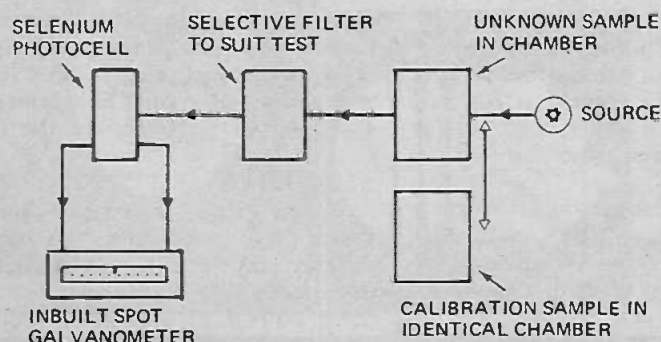

Fig. 5. Schematic of simple photo-electric colorimeter.

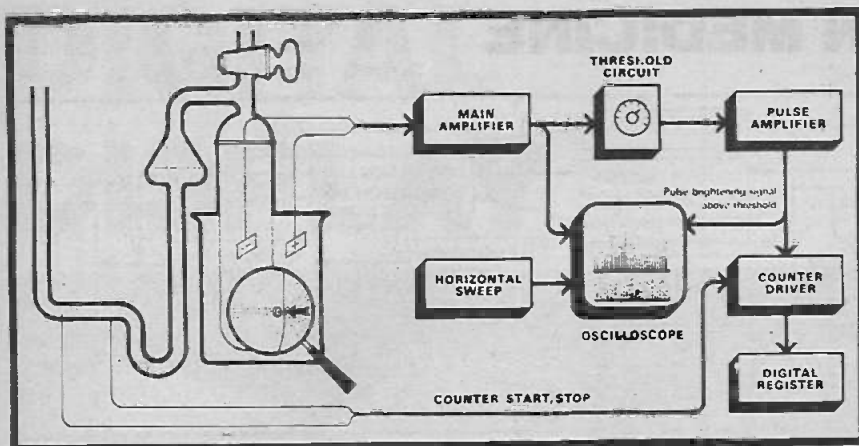

Fig. 6. Particles, blood cells in this case, pass through the small orifice (shown under the eyeglass) producing pulses that are counted. This is the basis of the Coulter Counter.

red corpuscles of the blood which serve to convey oxygen to the body tissues) in red cells and its level in the serum.

Colorimetry is used extensively in the measurement of haemoglobin, for its concentration is proportional to optical density. A haemoglobinometer (or haemochrometer) is an extremely old instrument concept. The whole blood is first diluted with a pure diluent, such as distilled water, in an accurate proportion. The colour of this fluid is then compared with coloured papers in the simplest technique. More precise methods make use of photo-electronic colour matching. The Unicam SP300 colorimeter developed over 40 years ago still serves a useful purpose. A light source, see Fig. 5, shines on a large area selenium barrier through an optically selective filter and a standard size cuvette.

The output of the photocell drives a mirror galvanometer that is self-contained within the equipment. In use the appropriate filter is inserted along with a standard, suitably filled container which acts as the reference optical density. The galvanometer is then balanced to the datum value and the reference changed for the unknown which, due to greater optical density, produces a different deflection value that is related to concentration. These give a measure of haemoglobin concentration in grams per hundred millilitres of whole blood. Checks on these devices are made using purchased standard "blood" solutions which have the right optical density for various concentrations. More advanced instruments perform the reference-unknown changeover process by comparing the relative signals produced by alternately or simultaneously viewing each with the same common source. This was shown earlier in Fig. 2.

Another simple test to do with whole blood cells is the determination of

packed cell volume PCV. The whole blood sample is placed in a slender tube container of fixed volume and length. This is placed on a small centrifuge that rotates at speed, packing the more dense blood particles on the outer radius. After centrifuging, the phial is compared with a graduated chart that, by way of measurement of the distance along the tube, reads the PCV value. Simple – yet quite adequate.

Prior to the early 1950s the often necessary diagnostic task of counting and sizing blood cells (red, white and platelets), was extremely arduous for the operator had to view a smear on a microscope and literally count what was seen in a standard area. There is still need for direct observation of this nature for other reasons, but fortunately there is now an automatic machine that performs the bulk of the counting requirements. In a cubic millimetre of blood there are around 5 million red corpuscles and they account for 98.5% of the corpuscular mass. In the same volume there are typically 10 000 white cells and 400 000 platelets.

Around 1956 Coulter marketed a basic instrument that, as their patent described, used "an electric current path of small dimensions modulated by the passage of individual particles". As the particles (not only blood cells can be counted of course) pass through a small orifice containing electrodes (see Fig.8), the conductivity changes each time a particle passes thereby producing an electric pulse suitable for counting. Furthermore, the magnitude of the pulse is related to the size of the particle. It was able to count cells at the rate of 50 000 cells in 20 seconds. And it didn't get tired!

Today, Coulter counters can be most sophisticated as the following description of the multiparameter Model S unit (installed at the IMVS) will show. This unit, shown in Fig. 9, accepts one millilitre samples which

are fed in by the technician along with diluent. It processes these samples to provide seven blood parameters – more again on top of the 18 obtainable from the Auto-analyser systems. The values are printed on a report card. Soon they will go direct to the computer. This machine is a marvel of automated fluid transport combined with sophisticated electronic data-processing. To see how this system operates we will trace the path of the serum sample using the flow chart given in Fig. 8.

The first step is to draw blood plus diluent into a dilution module that accurately mixes the two in a one in 224 ratio – which suffices for white cell counting. Some of this diluted serum passes back for a second 1 in 224 ratio dilution ready for red cell counting after lysing. Lysing is the process whereby a reagent is added that destroys the red cells still existing in the one in 244 first dilution picked off from the white cell channel. Both channels are now ready for counting: one contains predominantly red cells and the other predominantly white cells.

The counting bath in each path contains three counting sensors each having typically 100µm diameter orifices. Triplication is used to provide redundancy and averaging of values. Before the white cell fluid is expired to waste, it passes into a colorimetric style of haemoglobinometer which provides the raw data for the seventh parameter which is not a counting value.

The pulses selected from the appropriate height representing the sizes needed are produced by the two sets of three count-generating sensors. These pass to proceeding units that decide if the counts are indeed valid – if one channel is unduly different from the others it records a failure – as happens when an orifice blocks. The reds are counted with the fewer whites still remaining, for statistically the latter are too few to be of any consequence. Knowing the dilution ratios, volumes and averaged counts for each channel, the computing circuits provide the seven parameters to the report and printer – total haemoglobin Hb mean cell haemoglobin concentration MCHC, mean cell haemoglobin MCH, mean cell volume MCV, haematocrit Hct, red cell count and white cell count. The printer is seen on the right-hand of the unit.

ELECTRON MICROSCOPY

Whereas a large amount of diagnostic results are obtainable by viewing suitably prepared slides in the optical microscope, the useful magnification, being limited to around X 2000, is often inadequate. If greater detail is

ELECTRONICS IN MEDICINE

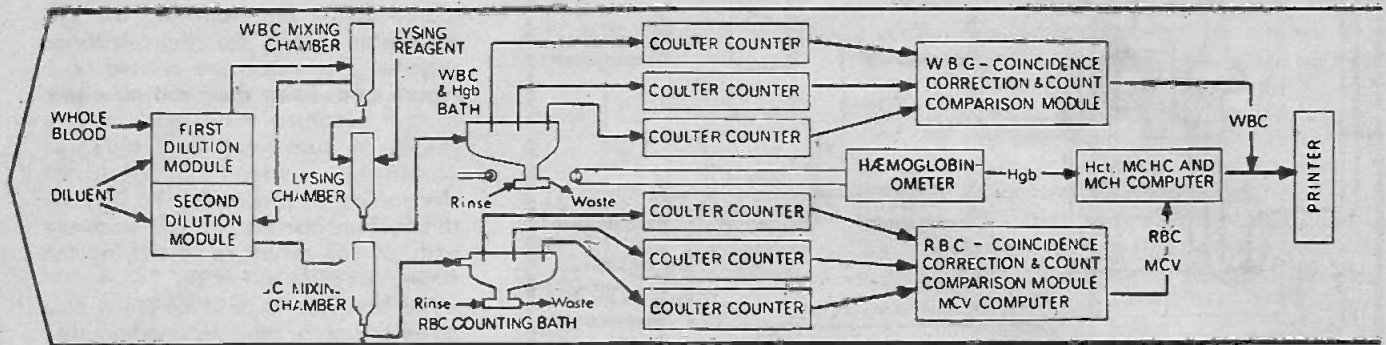

Fig. 8. Flow chart of a specimen passing through the Model S counter.

Fig. 7. Multiparameter Model S Coulter Counter with covers removed.



needed the study must be made using an electron microscope; Two well known units are the Hitachi HU11E and the Joel JEM100c analytical electron microscope. These can provide magnifications to X 10 000 000 if required, being able to resolve detail about 0.5 nM dimensions.

With these, pathologists are able to study mounted specimens from numerous sources — tumours, kidney, lung, intestines — taken both from humans and animals.

Interesting here is the sophisticated preparation of specimens that is often required. In the simplest case the specimen is mounted onto a platen grid (a supporting mesh is used to support the microtomed (very thin) slice, for a glass support is not practical in transmission electron microscopy). To improve the contrast the specimen maybe treated with heavy-metal chemicals.

The extreme situation occurs when the specimen will not endure the bombardment of the electron beam, exposure to atmosphere or the ultra-high vacuum. It may also lack adequate contrast to the electrons probing it. In such cases a special freeze-etching machine is used to prepare a suitable specimen. First, a small piece of sample is placed in the machine which freezes the slice in an incredibly short time. The frozen sample is then sliced (really a progressive surface fracture for it is ice that is being cut) to expose a uniform flat surface. This process ensures dimensional and chemical stability of the sample. But the sample must still be placed into the vacuum chamber of the electron microscope. And even though the sample is frozen it would still melt and be destroyed unless it is further protected.

The next stage, therefore, is to etch

the frozen sample by controlled melting of the sliced surface. Using vacuum deposition, a layer of platinum and carbon is then deposited onto the specimen taking up the contours produced by etching. The original material is then digested away leaving the replicated sample which is suitable for use in the electron microscope. To complicate matters the whole preparation process must be carried out at high vacuum (0.0005 Torr). The average preparation time for a sample is around 90 minutes so samples needing this much pre-treatment are not done in large quantity.

Whereas the Hitachi instrument is a reasonably standard electron-microscope, the Jeol model incorporates a scanning facility and the ability to carry out chemical analyses of the various parts of the specimen whilst it is mounted in the microscope. Generally speaking the scanning style of electron-microscope sacrifices resolution (about 10 nM is the normal limit) in exchange for the ability to picture the specimen with remarkable depth of focus. There are other advantages, however, which are the merits needed in pathological work. Here the scanning mode enables the operator to view specimens that are less loaded with heavy metal chemicals and to use a lower operating voltage, thereby obtaining longer life from the specimen: the reduced contrast of the specimen can be counteracted by the ability to brighten and increase the contrast in the reconstructed scanned image output. It also enables thicker sections, that are easier to cut, to be used. This particular electron microscope incorporates a mini-computer which is programmed to increase the wanted image quality by automatically removing a predetermined unwanted signal background from the video waveforms before the image is reconstituted.

To be continued.

DIGITAL DISPLAY

This project forms a module which will be used in other ETI projects including the DVM in this issue.

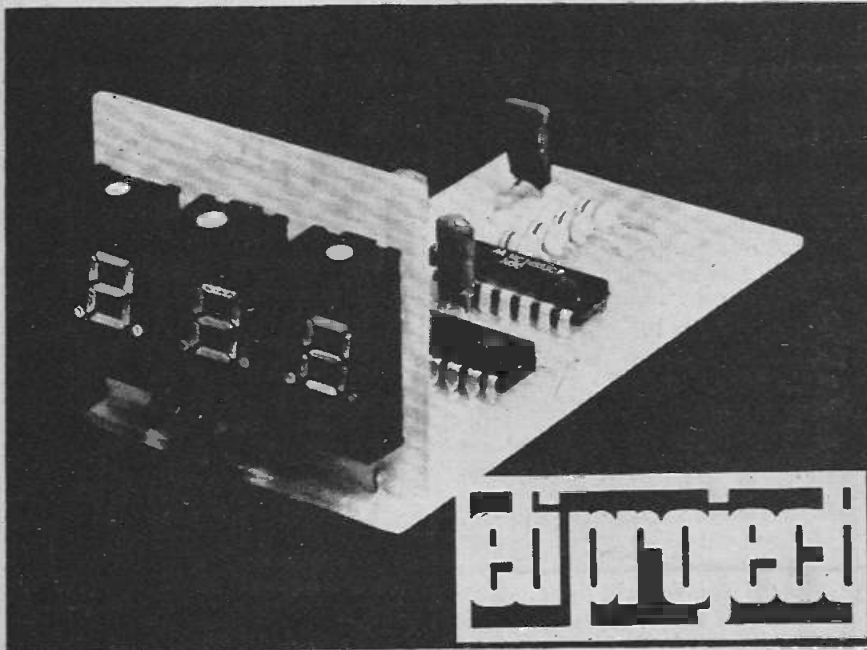

Three digit module for experimenters.

ALL digital instruments have a common assembly in the display system. Again, almost all instruments require decade counters, stores and decoder-drivers for the display.

Normal systems using TTL logic generally have a 7490, a 7475 and a 7447 to drive each 7 segment LED display digit. Hence to build a three-digit display nine ICs are required in addition to three display ICs.

Complex logic functions are available in CMOS which allow a 3 digit display to be built using only two ICs — and such ICs are available at reasonable cost. One of the devices is a three-digit, decade-counter, store and the second is a three-digit decoder-driver. Thus three digit displays can be built which have the following advantages.

1. Small size
2. Low power consumption (120 mA compared to 600 mA in TTL)
3. Wide power supply range (5-15V unregulated).

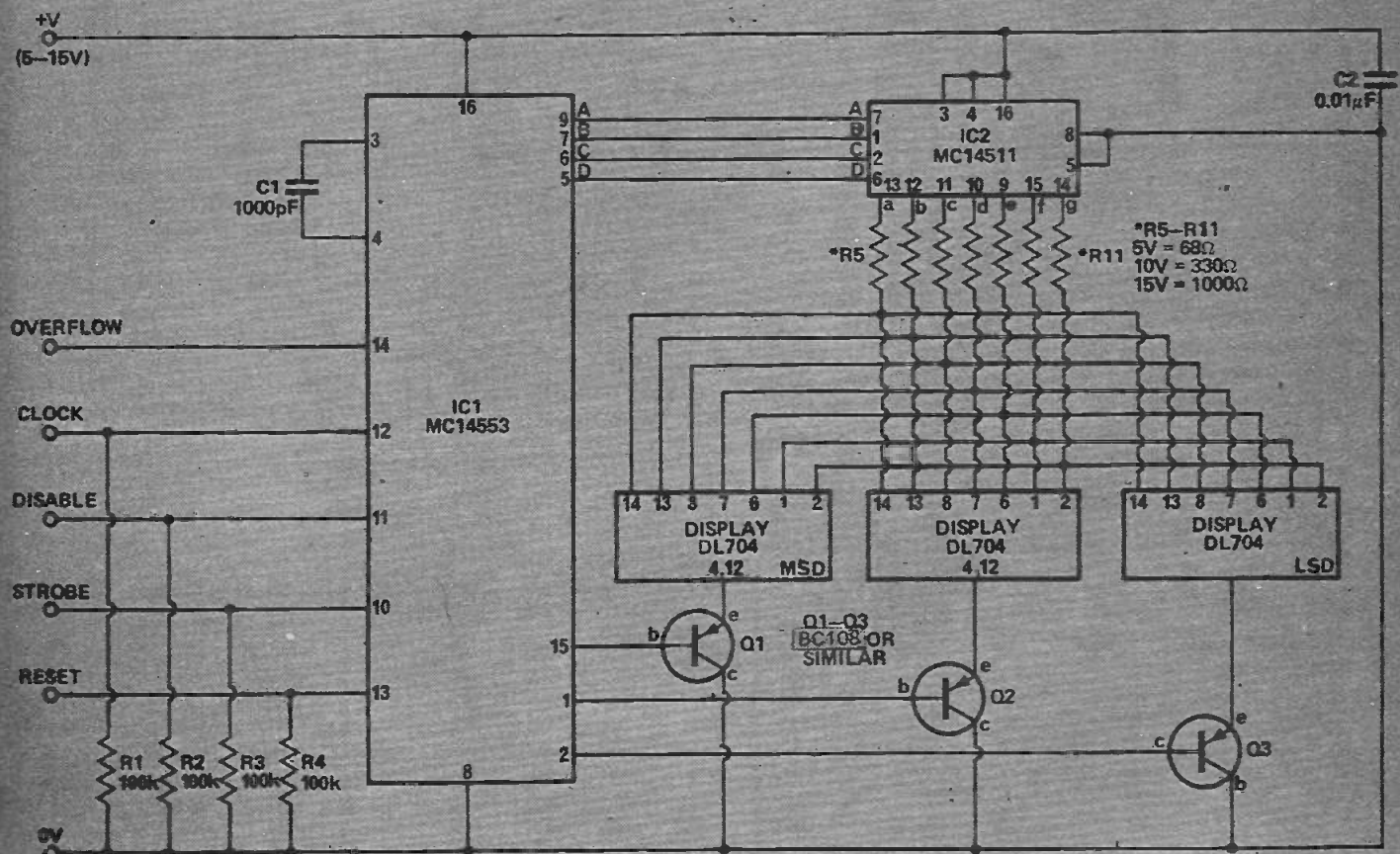

Fig. 1. Circuit diagram of the three digit counter module.

FOR DECIMAL PT. (RIGHT HAND)
ON DISPLAY CONNECT
PIN 9 TO +V VIA RESISTOR
(OF SAME VALUE) AS ABOVE

DIGITAL DISPLAY

4. Cost about same as TTL but rapidly decreasing.

5. Immunity to noise is greatly improved.

Disadvantages

Maximum frequency about 1 MHz compared to 15 MHz for TTL..

CONSTRUCTION

Construction is quite straightforward especially if the printed circuit boards described are used. Since both ICs are CMOS devices, they can be easily damaged by static charges. Hence they should be handled as little as possible, fitted to the board after all other components and soldered using a minimum of heat.

Using the component overlay assemble the three DL704 displays to the display board (533B). Next solder the links onto the copper-side of the

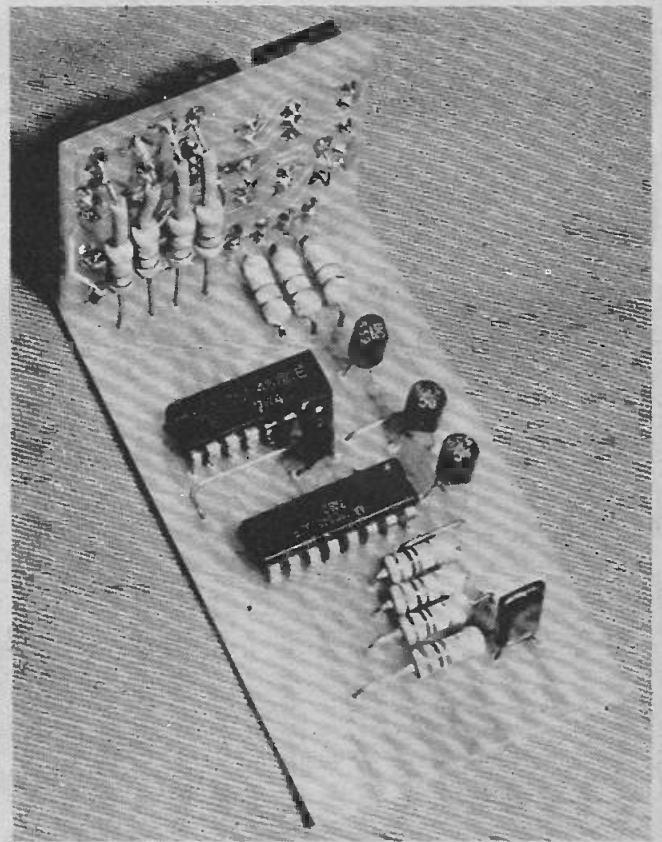

Rear view of the completed module. Note resistors and links at rear of display board.

PARTS LIST - ETI 533

- R1,2, 3,4 Resistor 100 k
- R5-11 " see text.
- C1 Capacitor 0.001 μ F Polyester
- C2 " 0.01 μ F Polyester
- IC1 Integrated Circuit MC 14553 (CMOS)
- IC2 " " 14511 or 4511 (CMOS)
- Q1,2,3 Transistor BC108 or similar
- DISPLAYS DL704 or similar three required
- PC boards ETI 533A and ETI 533 B
- IC1 and IC2 are available from Marshall's

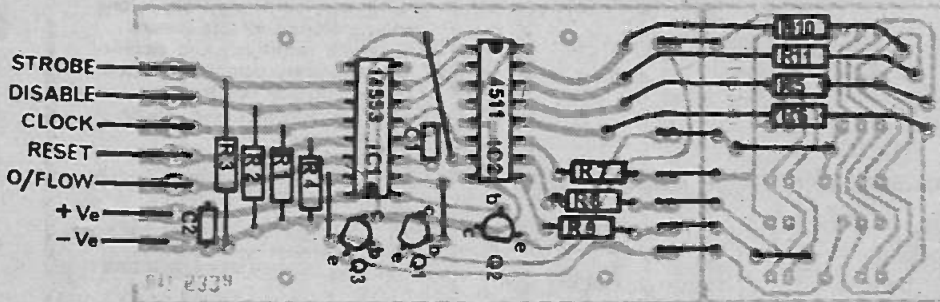

Fig. 2. Component overlay-logic board.

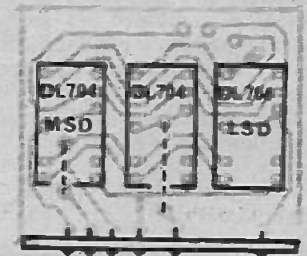

Fig. 3. Component overlay - display board.

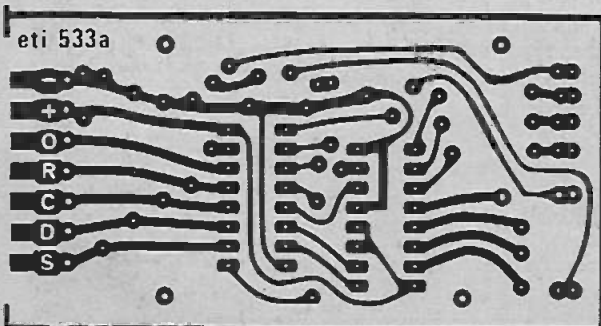

Fig. 4. Printed circuit layout for logic board. Full size 80 x 42 mm.

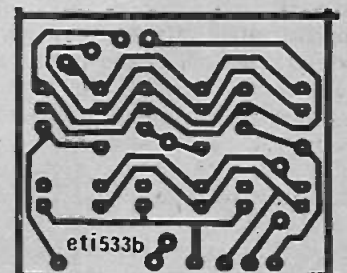

Fig. 5. Printed circuit layout for the display board. Full size 41 x 35 mm.

HOW IT WORKS – ETI533

The heart of the counter is IC1, this LSI CMOS chip contains a three-digit decade counter, three sets of latches, and a three-digit multiplexer with an internal oscillator. C1 is used to set the frequency of this oscillator.

The four input lines to IC1 are used to control the operation of the counter. Since IC1 is a CMOS device R1-4 are used to protect its inputs. Pulses to be counted are fed to the clock input and on a negative transition the value in the counter is increased by one. The schmitt-trigger action of the clock input allows any value of transition time of the input pulse.

The counter operates when there is a low at the disable input (pin 11).

To ensure accurate counting the clock should be low when the disable is brought from a high to a low level. The strobe input controls the loading of the latch. When it is low, data can be accepted for display. However the strobe input has no effect on the counter, i.e. even with the strobe input high, the counter can still be incrementing.

A high on the reset input clears the counters (to a 000 state) and stops the internal multiplexing oscillation of IC2, and so – blanks the display. Returning the reset to a low allows the internal oscillator to start up and all zeros to be displayed. This feature could be used in portable equipment to conserve power.

All inputs are standard CMOS inputs and require a minimum voltage change of from 30% to 70% of supply volts. However it is recommended that a swing from 0V to supply be used to give a satisfactory noise margin. Each input can be considered to be 100k shunted by 8-10 pF. Voltage swing below 0V and above supply are also to be avoided.

The one output available is the overflow (pin 14). This goes positive when the counter is 999 and the clock input is high. When the clock input goes low and advances the

counter to all zeros the overflow goes low. This is a CMOS output and will swing between supply rails. It is not recommended that the overflow output be used to drive TTL directly.

The internal multiplexer of IC1 allows considerable saving in parts and board space. It allows a three-digit number to be transmitted over a single set of lines and it does this by leaving each digit on the output lines for a short length of time, before replacing it with the next digit. Then after presenting all the digits once, it starts over again and repeats the operation.

IC2 is a CMOS, latch BCD to seven-segment decoder and driver, however for this application the latch is not used. It converts the 4-bit BCD code into the seven-line code necessary to drive the display segments. It also provides sufficient current to drive the display. Although IC2 is coupled to all three displays, only one display is lit up at any one time. Thus when it is the turn of the most significant digit to be displayed, IC1 presents that number to IC2 which decodes the number and presents it to the three displays, but only Q1 is turned on, so only the left most display lights.

Note that IC1 controls which number is being presented and which transistor is turned on. This is called multiplexing. The switching between displays occurs so quickly that to our eyes the light appears continuous.

Resistors R5 to R11 limit the current to each LED display to a safe level. Three different values have been given for these resistors. Select the value appropriate to the supply voltage that you decide to use, 68 ohms for 5 V, 330 ohms for 10 V and 1k for 15 V. Transistors Q1, Q2 and Q3 also act as current amps since only a limited amount of current can be taken from IC1.

Any voltage from 5 V to 15 V can be used to supply the counter, however, a supply voltage of 15 V allows the counter to operate at its highest speed.

display board and form them so that they are clear of other tracks by at least one millimeter.

Next fix lengths of tinned copper wire to each of the six holes on the bottom of the display board. Allow approximately 10 mm of wire to extend from either end of the holes. Bend each wire so that they lie parallel and flush to the surfaces of the display board – do not solder as yet.

On the main printed-circuit board (533A) fit resistors R7, 8, 9, 12, 3 and 4 and capacitors C1 and C2. Now mate the display board to the main board by inserting each of the previously

bent wires into its corresponding pair of holes on the main board.

Apply gentle force to the display board until its bottom edge fits snugly against the main board. Solder each of the wires to both the supply and main boards to make a sound electrical and mechanical support for the display.

Fit R5, 10 and 11 and, taking care to orientate them correctly, fit Q1, 2 and 3 and IC1 and 2.

Lastly check that all components have been correctly fitted and all solder joints are good. If possible get someone else to check your final circuit as a final safeguard. ●

BUILD THE

TREASURE TRACER MK III

METAL LOCATOR



AS SEEN
ON BBC-1
& BBC-2
TV

- Genuine 5-silicon transistor circuit, does not need a transistor radio to operate.
- Incorporates unique varicap tuning for extra stability.
- Search head fitted with Faraday screen to eliminate capacitive effects.
- Loudspeaker or earphone operation (both supplied).
- Britain's best selling metal locator kit.
- Kit can be built in two hours using only soldering iron, screw-driver, pliers and side-cutters.
- Excellent sensitivity and stability.
- Kit absolutely complete including drilled, tinned, fibreglass p.c. board with components siting printed on.
- Complete after sales service.
- Weighs only 22oz; handle knocks down to 17" for transport.

Send stamped, self-addressed envelope for literature.

Complete kit
with pre-built
search coil

£10.90

Plus 60p P&P
Plus 92p VAT

Built, tested
and
Guaranteed

£15.25

Plus 60p P&P
Plus £1.27 VAT

MINIKITS ELECTRONICS,
6d Cleveland Road, South Woodford,
LONDON E18 2AN
(Mail order only)

DIGITAL VOLTMETER

THE PREVIOUS ARTICLE details a simple, three-digit display module which is readily adaptable to a wide range of applications and is inexpensive to build. This month we provide details of the first of a series of modules specifically designed to interface with the ETI 533 display module.

The first of these modules is a simple, yet accurate, dc digital voltmeter. Fundamentally we have described it as a single range unit which is economical enough to be mounted within other equipment as a panel meter. However an input switch may be readily added to convert the instrument for use on ranges from one volt dc full scale to 1000 volts dc full scale.

We have not described the mounting of the unit in a cabinet or box as individual requirements will vary widely.

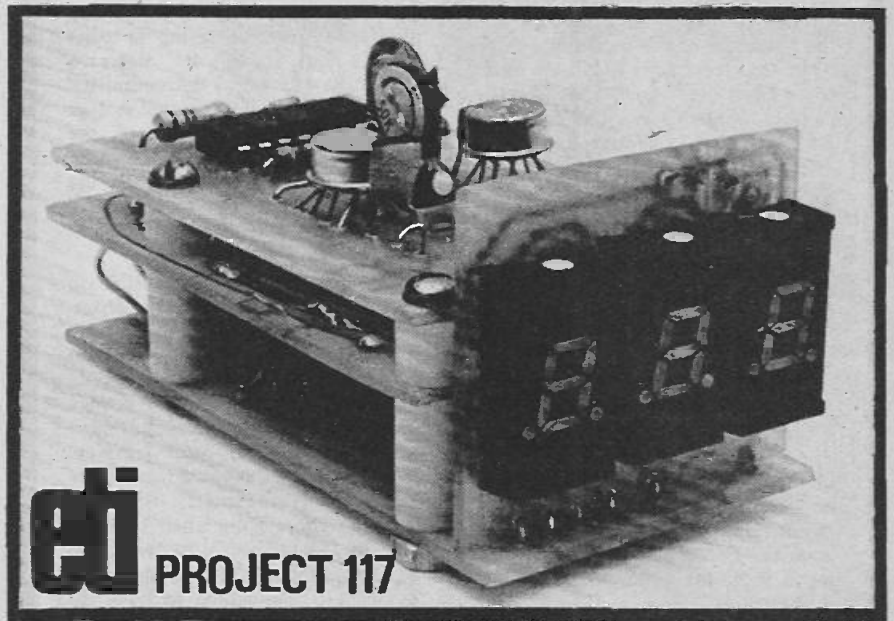

et PROJECT 117

Inexpensive unit uses dual-slope technique

Fig.2. Circuit boards used for the converter.

TABLE I

RANGE VALUE OF R12		
1V	100k	5%*
10V	1M	5%*
100V	10M	5%*
1000V	100M	5%*
	(10 x 10M)	

For multirange meters R12 must be 1% or adjustable.

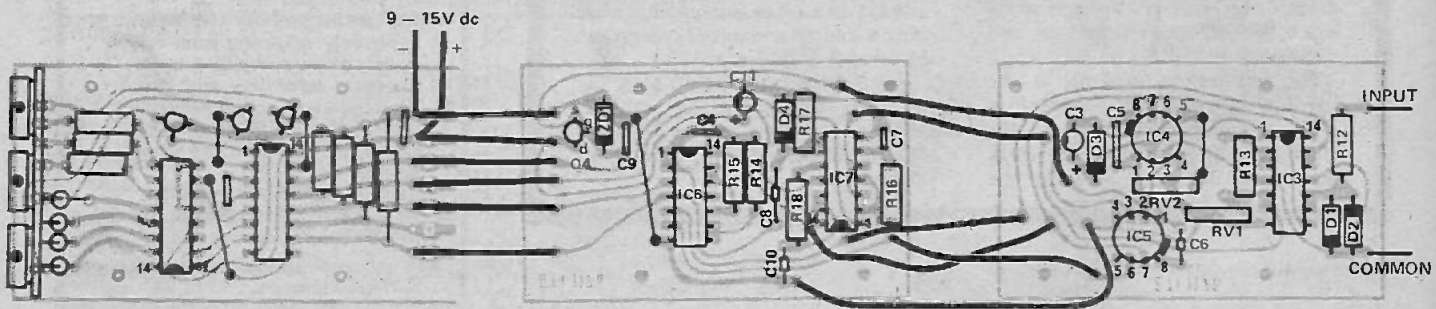
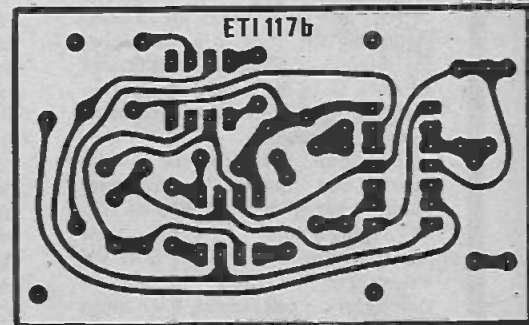
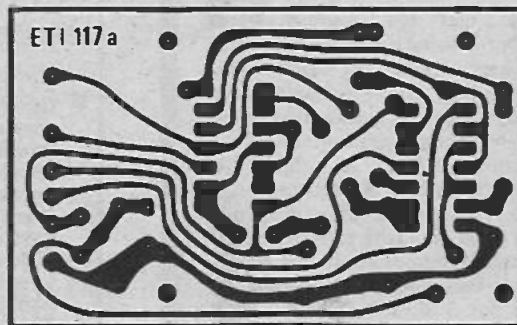

Fig.3. Component overlay of the complete voltmeter.

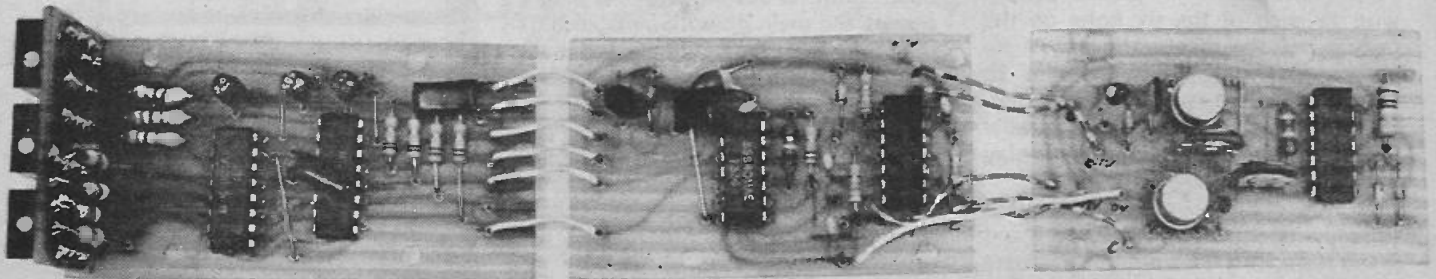

Fig.4. How the voltmeter appears before final assembly.

HOW IT WORKS

The method of analogue-to-digital conversion used is the popular dual-slope integration technique. A general explanation of this method was given last month in our multimeter survey and reference should be made to that article. We chose the dual-slope technique because it is relatively insensitive to component tolerances and gives very linear results with least amount of circuit complexity. The technique was developed by Weston and hence is covered by patents, however, there is nothing to stop individual constructors from using it, nor are there any royalties involved.

The circuit consists of an integrator (IC4 and C3), a comparator (IC5), an input selector (IC3), an oscillator (IC6/1,2,3) an RS flip flop (IC7/1,2), pulse generators for the reset and strobe outputs (IC6/4, IC7/3,4), a voltage reference (ZD1) and constant current source (Q1), and (last month's) digital display module.

The 5 kHz output of the oscillator, which runs continuously, is connected directly to the clock input of the display module and the conversion proceeds as follows. Flip Flop IC7/2, drives IC3 such that it selects either the input voltage via R12 or the reference voltage via R13. The state of the flip flop is determined by the output state of the comparator IC5 (output high selects input voltage) and the overflow output from the display module (overflow selects reference voltage). If the input voltage is selected the output of the integrator will fall at a rate dependant on the input voltage, and, if the reference voltage is selected the input voltage will rise at a constant rate.

When the integrator output rises above 5.1 volts the comparator output goes high causing the output of IC6/4 to go low (as pin 5 of IC6/4 is also high). After about 10 μ seconds delay, due to R16 and C7, the flip-flop changes state and the output of IC6/4 goes high again. Thus a pulse is generated which is used as the strobe to transfer whatever number is in the decade counters into the store, and hence, to the display. The strobe pulse also triggers a 15 microsecond monostable, IC7/3, the output of which is delayed by 10 microseconds and inverted by IC7/4. This new pulse acts as a reset pulse for the counters setting them to zero.

As the flip flop has now reverted to its original state the input voltage is reselected and the integrator commences to ramp down again repeating the cycle.

Whilst the input voltage is selected clock pulses are gated into the counter and after about 200 milliseconds (1000 clock pulses each 0.2 mS) the counter will be full. The overflow thus generated from the display changes the state of the flip flop and the reference voltage is

MEASURED PERFORMANCE OF PROTOTYPE

Number of digits	3
Overrange	250% (no indication on first digit)
Dual polarity	No
Ranges	1, 10, 100 and 1000 V dc
Accuracy	As adjusted
Linearity	± 1 digit
Power supply	9-15 V dc at 120 mA isolated
Input impedance	100 k/V
Overrange Protection	
1 V range	100 V limited by power
10 V range	500 V dissipation and
100 V range	500 V voltage rating of
100 V range	2500 V* R12
	* input switch permitting
Reference	5.1 volt zener at constant current.

selected. The voltage across the integrator (referenced to 5.1 volts) at this instant will be proportional to the input voltage. With the reference supply connected the output of the integrator will rise at a predetermined rate and on crossing the 5.1 volt reference level the strobe and reset pulses are generated, the flip flop toggled and the process started again.

The time taken to bring the integrator back to the reference level is proportional to the input voltage and hence the number in the decade counter at that instant is the required reading of input voltage.

The only components which are required to have good stability, if accuracy is to be maintained, are R12, R13 and ZD1. All other components, provided their short-term stability is good, can be almost any tolerance. The integrator capacitor, for example, can have any value between 0.5 microfarad and 2.0 microfarads without affecting accuracy. However variations in the value of this capacitor will affect the over-range capability. The clock frequency may likewise be altered without affecting accuracy however, if the time of 1000 clock pulses is a multiple of 20 milliseconds the voltmeter will automatically reject 50 Hz ripple on the voltage being measured. This however was not considered of great enough importance to warrant special adjustment of the clock frequency which is preset by R15 and C4.

The reference supply is a 5.1 volt zener diode and a PPT connected as a constant current source. The 5.1 volts is used as the common and

hence, the 12 volt supply for the voltmeter must be left floating and must not be connected to ground or to any other equipment.

Due to the simplicity of the circuit there are some features of the instrument which are not desirable but do not greatly affect the operation of the instrument. Firstly there is no over-range indication and thus if 15 volts is applied to the 10 volt range the instrument will read 5 volts. The unit remains accurate (except for the first digit which is lost) until the integrator clips on its negative swing (about 250% of full scale). The other point is that if the input voltage is negative the comparator, IC5, will remain high and no further strobe or reset pulses will be generated. The effect of this is to freeze the display at the last number. This is not normally a problem as the display goes to zero if the input is disconnected.

CONSTRUCTION

The display-counter module ETI 533 should be built first using the instruction given on page 16.

Two additional boards are required to complete the voltmeter and the overlays and interconnections are given in Fig. 3. Check that all components, especially the metal case ICs are orientated correctly.

The interconnection wires should be long enough to allow the boards to fold together as shown above. The lower board ETI 533A has the components uppermost, the middle board ETI 117A has the components

DIGITAL VOLTMETER

Fig. 1. Circuit diagram of the dual-slope analogue to digital converter. This circuit is used together with the ET1 533 display to make the complete voltmeter.

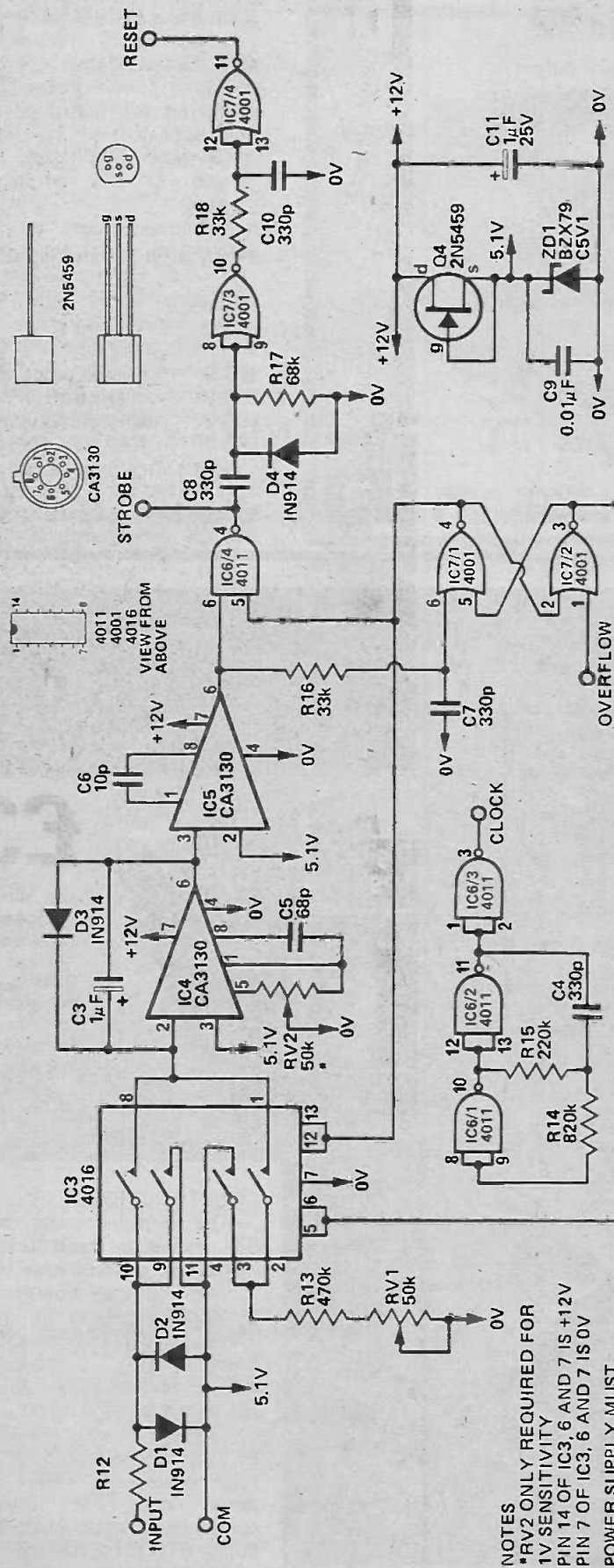

NOTES
 *RV2 ONLY REQUIRED FOR
 1V SENSITIVITY
 PIN 14 OF IC3, 6 AND 7 IS +12V
 PIN 7 OF IC3, 6 AND 7 IS 0V
 POWER SUPPLY MUST
 BE FLOATING WITH
 RESPECT TO VOLTAGE
 BEING MEASURED

PARTS LIST

R16,18	Resistor	33k 4w 5%
R17	"	68k " "
R15	"	220k " "
R13	"	470k " "
R14	"	820k " "
R12	"	See text
RV1,2	Potentiometer	50K Trim type
C6	Capacitor	10pF ceramic
C5	"	68pF "
C4,7,8,10	"	330pF "
C9	"	0.01μF polyester
C3,11	"	1μF 25V Tantalum
D1,2,3	Diode	IN914 or similar
ZD1	Zener diode	5.1V, 400mW
Q1	Transistor	2N5459 or similar
IC3	Integrated circuit	4016 (CMOS)
IC6	"	4011 (CMOS)
IC7	"	4001 (CMOS)
IC4,5	"	CA3130

PC Boards ET1 117A, ET1 117B

Display Board Complete — Project ET1 533

The CA3130 is being stocked by Marshall's for this project. The inclusive price for two devices is £1.70.

downwards while the top board ET1 117B again has the components uppermost. It may be necessary to juggle the components slightly on the lower two boards to allow them to fit together closely enough. These two boards are spaced apart with 12mm long spacers while the upper two boards are separated by 6mm insulated spacers. A piece of insulation material should be fitted between the top two boards to prevent the solder joints touching.

Power, 9-15 volts dc, is supplied to the lower board while the input connects to the upper board.

The unit can be either installed in a suitable box or within a piece of equipment. If range switches are required simply change the value of R12 as per Table 1.

CALIBRATION

Unfortunately to calibrate any voltmeter a known voltage reference, or an accurate voltmeter is required for comparison. Two adjustments are provided, one for calibration and the other to compensate for the offset in the integrator IC. For input voltages of 10 V or more the offset potentiometer is not required as the error is within one digit.

This offset potentiometer should be adjusted first by applying a voltage of about one per cent (10 digits) of full scale and adjusting RV2 to give the correct reading. The calibration potentiometer RV1 can now be adjusted by applying an accurately known voltage near full scale.

The meter has a large overrange and voltages up to 250 per cent of full scale can be measured except that the first digit is lost and must be assumed, ie, if you are measuring a car battery on a 10 V range and it reads 3.52 V it is obviously 13.52 V.

Join the Digital Revolution

Teach yourself the latest techniques of digital electronics

Computers and calculators are only the beginning of the digital revolution in electronics. Telephones, wristwatches, TV, automobile instrumentation — these will be just some of the application areas in the next few years.

Are you prepared to cope with these developments?

This four volume course — each volume measuring 11 $\frac{3}{4}$ " x 8 $\frac{1}{4}$ " and containing 40 pages — guides you step-by-step with hundreds of diagrams and questions through number systems, Boolean algebra, truth tables, de Morgan's theorem, flipflops, registers, counters and adders. All from first principles. The only initial ability assumed is simple arithmetic.

At the end of the course you will have broadened your horizons, career prospects and your fundamental understanding of the changing world around you.

Digital Computer Logic and Electronics

A Self-instructional Course

C.P.C. (M.A. (Cambridge))
A.W. LITTLE (Cambridge)

Book 1 Basic computer logic

Book 2 Logical circuit elements

Book 3 Designing circuits to carry out logical functions

Book 4 Flipflops and registers

Design of Digital Systems

Book 1 Computer Arithmetic 1

Also available — a more advanced course in 6 volumes:

1. Computer Arithmetic
2. Boolean Logic
3. Arithmetic Circuits
4. Memories & Counters
5. Calculator Design
6. Computer Architecture

Offer: Order this together with Digital Computer Logic & Electronics for the bargain price of £9.25, plus 50p p&p.

£5.95 plus 50p p&p

Design of Digital Systems contains over twice as much information in each volume as the simpler course, Digital Computer Logic and Electronics. All the information in the simpler course is covered as part of the first volumes of Design of Digital Systems which, as you can see from its contents, also covers many more advanced topics.

**Designer
Manager
Enthusiast
Scientist
Engineer
Student**

These courses were written so that you could teach yourself the theory and application of digital logic. Learning by self-instruction has the advantages of being quicker and more thorough than classroom learning. You work at your own speed and must respond by answering questions on each new piece of information before proceeding to the next.

Guarantee — no risk to you

If you are not entirely satisfied with Digital Computer Logic and Electronics or Design of Digital Systems, you may return them to us and your money will be refunded in full, no questions asked.



£3.95

plus 50p packing and surface mail anywhere in the world.

Quantity discounts available on request.

Payment may be made in foreign currencies.

VAT zero rated.

To: Cambridge Learning Enterprises,
FREEPOST, St. Ives, Huntingdon, Cambs.
PE17 4BR.

*Please send me . . . set(s) of Digital Computer Logic & Electronics at £4.45 each, p&p included
*or . . . set(s) of Design of Digital Systems at £6.45 each, p&p included
*or . . . combined set(s) at £9.75 each, p&p included

Name

Address

*delete, as applicable

No need to use a stamp — just print FREEPOST on the envelope.

ETI/10

TAPE BIAS

What does it really mean?

by Len Feldman

THE INCREASING popularity of tape recorders as a high-fidelity programme source is not difficult to understand. Unlike other programme sources, such as FM radio and gramophone records, tape offers the audio enthusiast the sense of involvement that makes the hobby all the more worthwhile. In addition, today's open-reel tape decks have performance which is often indistinguishable from that afforded by professional studio tape recorders, and the once looked down upon cassette deck has been transformed from a portable "dictating machine" to a high-fidelity component.

With such a wide interest in tape and tape recording, it is surprising how little most users of these products know about their operation. Unlike purely electronic products, such as amplifiers, tuners or receivers, tape decks involve an inter-relation of mechanical, magnetic and electronic systems.

Today, most audiophiles have a fairly clear understanding of what record equalization is all about. In essence the bass is attenuated and treble accentuated during recording — the opposite takes place during reproduction. The overall effect is to reduce groove amplitude and increase record playing time. It also improves signal/noise ratio. The record industry

have an agreed standard for equalisation. This is called the RIAA curve (Fig. 1). The amplifier or preamplifier spec sheet has drummed home the idea that the closer an audio preamp adheres to the RIAA playback curve, (shown in Fig. 1), the better the product.

Equalization is also required for tape recording. But there is no one standard here, each tape requires different equalization for optimum results. Why should this be so? Why cannot the industry "get together on a single, standard equalization" for tape recording and playback. Why, in fact, are better recorders (both open-reel and cassette) equipped with multiple equalization settings? And what about those multiple bias settings on some of those same recorders?

EQUALIZATION

To begin with, a tape recorder does not reproduce signals with a flat frequency response. A tape playback head, being sensitive to the rate of change of a magnetic field, produces a greater output as frequencies increase. (At higher frequencies, alternations of magnetic field become more rapid). Thus the output voltage increases with frequency as illustrated in Fig. 2. Eventually, the level ceases to increase with frequency and, in fact, begins to drop off fairly rapidly.

Two factors are responsible for this drop off. As the frequency to be recorded increases, the wavelength decreases. In addition, as magnetic variations increase in intensity, a point is reached where the tape begins to be saturated — it cannot accept greater and greater amounts of magnetization — and level begins to drop. The second of these factors is, to some degree, governed by the formulation of the tape itself, while the first is governed primarily by tape speed and the gap length of the tape head. Figure 3 illustrates how the linearly increasing voltage output varies with popular tape speeds for a given tape head gap (4 microns), while Fig. 4 shows how linear output can be extended to higher frequencies at a given tape speed by decreasing the tape head gap.

Obviously, none of the curves of Figs. 2, 3 or 4 would be acceptable for high-fidelity reproduction. The process used to restore "flat" response in tape recording and playback is called

equalization. Equalization can be applied both during the record operation and during playback. Referring again to Fig. 2, if during playback the response curve of Fig. 5 is used, the resulting overall record/playback response will be as shown in Fig. 6. Note that there is still some roll-off at low and high frequencies.

RECORD EQUALIZATION

In order to realize optimum high-frequency response, equalization is used in the record process, too. Record equalization can offset high-frequency roll-off to some degree, but if too much high-frequency pre-emphasis is used, the tape will become saturated at lower nominal recording levels and distortion and roll-off will occur anyway. Playback equalization can in theory, be used to extend high-frequency response but if highs are boosted too much during playback, increased tape hiss will be heard. The record and playback curves must therefore strike a balance to minimize problems of each.

In professional recording work,

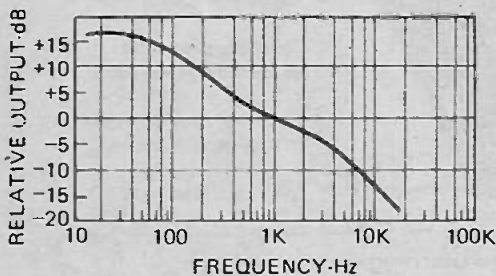

Fig. 1. Standard RIAA playback curve used for phono disc reproduction.

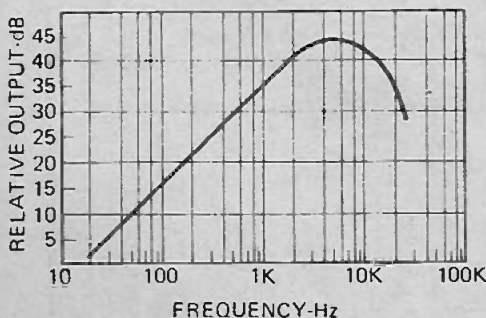

Fig. 2. Typical tape playback head output with constant-level signal recorded on tape.

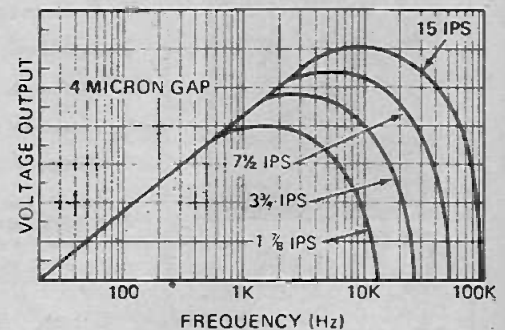

Fig. 3. Linear increase in output voltage extends to higher frequencies at increased tape speed.

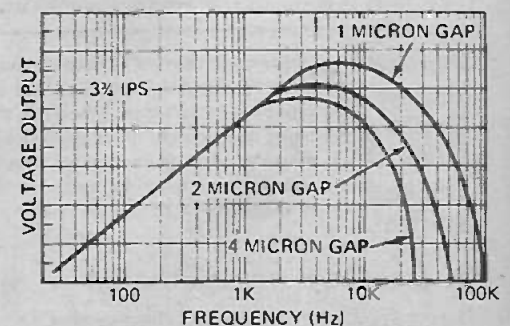

Fig. 4. Reducing playback head gap while maintaining constant tape speed will extend the high-frequency response.

standards of record and playback equalization were developed by the U.S. NAB (National Association of Broadcasters) and the German Standards organization known as DIN. These standardized curves are plotted in Fig. 7. The DIN or CCIR curves tend to strive for higher frequency response. By using a bit less record equalization, tape saturation is not reached as soon. But this requires more playback equalization which results in higher tape hiss.

In the consumer audio field, manufacturers often change their equalization curves to offer "extended response" which seems to be the sole criterion by which many audiophiles judge tape deck performance. With a given tape speed and a given head gap, however, such "improvements" are invariably accompanied by either reduced level of recordings or increased tape hiss or combinations of both.

In general, frequency response curves for tape equipment are plotted not at 0 dB level on the record level meters but at a level of -10 dB or even -20 dB in the case of open-reel machines and at -20 dB or even -30 dB in the case of slower-speed cassette decks (which require greater high-frequency boosting during recording to compensate for reduced tape speed.)

Some years ago, the industry introduced chromium dioxide tape. It delivers somewhat higher frequency

before saturation drop-off occurs. This characteristic produces a slight increase in high-frequency response or for improved signal-to-noise ratio (reduced tape hiss) or a combination of both.

Today, there are a great many different tape formulations, each of which requires a different record and playback equalization. Multiple switch positions are provided on many open-reel and cassette decks which adjust equalization to suit the various popular formulations. Actually, professional machines used in recording studios are often adjusted to work best with one and only one brand and type of recording tape. Conscientious studio engineers may even re-calibrate or adjust equalization when different production batches of the same brand and type of tape are used. The very least that a home user can do to ensure optimum results with an open-reel recorder or better cassette unit is to follow the manufacturer's recommended equalization settings for the type of tape being used. Most owner's manuals list a variety of tapes and their appropriate settings for machines equipped with more than one equalization switch position.

BIAS

Assuming that both recording and playback equalization have been optimized with respect to each other in a given recorder, one would expect that the magnetic pattern recorded on

the tape will now correspond exactly to the strength of magnetic fields generated by the record head. Unfortunately, magnetic tape is basically a non-linear medium. The magnetic pattern left on the tape is not always proportional to the instantaneous current in the recording head. The greatest amount of non-linearity occurs as the audio waveform passes through the zero axis, as shown diagrammatically in Fig. 8. Hysteresis effect, a sort of magnetic inertia, acts upon the particle as magnetization begins. After this initial reaction, the particle responds linearly to the applied field. If nothing were done to offset this effect, a sine wave recorded onto tape as shown in Fig. 8a would take on the appearance of Fig. 8b when played back. Obviously, this is a form of distortion and, what is worse, it is a very annoying form of distortion containing high order harmonics. Furthermore, it is a form of distortion that actually is more disturbing at low recording levels than at high signal levels, since the distortion components remain constant and therefore constitute a higher percentage of the total signal at lower recording levels.

High-frequency bias current is used in all modern recorders to overcome this problem. Generally, this super-audible frequency should be at least four times the frequency of the highest audio signal to be recorded,

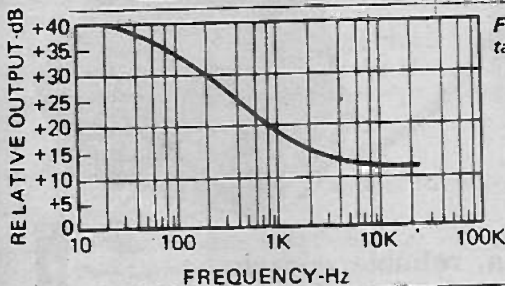

Fig. 5. Typical playback equalization in tape deck preamp circuitry.

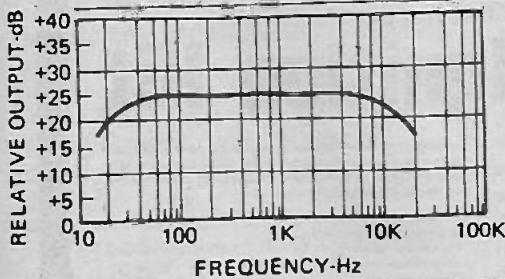

Fig. 6. Combining recording response (Fig. 2) with equalized playback response (Fig. 5) results in overall record/play response shown.

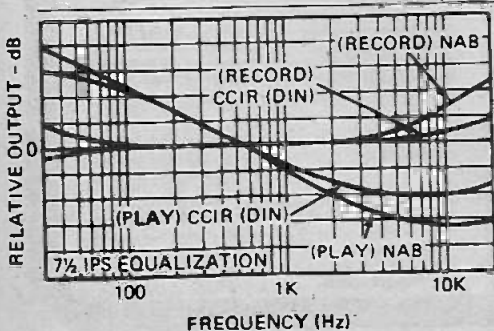

Fig. 7. Record and playback equalization standards adopted by the NAB and European standards organizations.

Fig. 8. Distortion caused by non-linear magnetization characteristics of tape is similar to crossover distortion encountered in improperly biased Class B audio amplifiers.

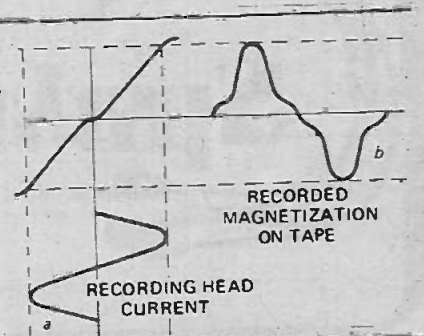
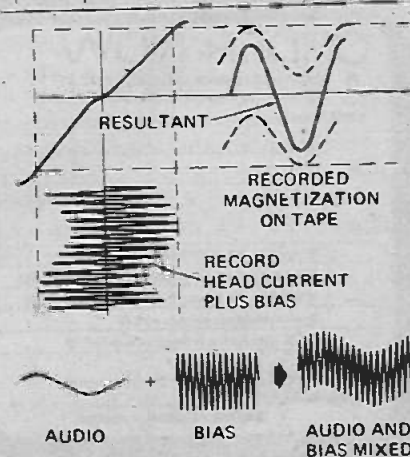

Fig. 9. Combining high-frequency bias with desired audio signals during recording shifts audio magnetization of tape to its linear undistorted region.



TAPE BIAS

but open-reel recorders will often employ bias frequencies of the order of 100 kHz to 125 kHz while modern high-quality cassette units use frequencies in the range from about 80 kHz to 105 kHz.

The combined action of the desired audio signal and inaudible bias signal can best be understood by referring to Fig. 9. The bias current magnetizes the oxide particles through the non-linear segment of the curve. Then the audio signal actually demagnetizes the

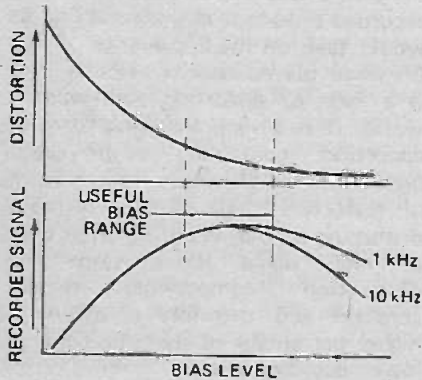

Fig. 10. Increasing bias level reduces distortion, but overbiasing will reduce high-frequency response.

particles to a level which is proportional to the signal.

Bias level changes will affect distortion level. Generally, as bias level is increased (starting from no bias) distortion will decrease rapidly at first. With further increase of bias level, distortion decreases more slowly. If bias is increased much beyond this desired point, high-frequency response will get poorer. Ideally, bias should be set as high as possible without causing severe high-frequency losses in the recorded tape. The action of bias in relation to distortion and high frequency response is shown in the general curves of Fig. 10.

Audiophiles who learn of bias for the first time often wonder why the high-frequency bias signal is not recovered as part of the playback signal. In fact, the bias signal does record a series of magnetic fields of its own, but their wavelength is so short that no playback head, however narrow its gap, can significantly respond to these high frequencies. Some small high-frequency energy is picked up by the playback head (however many dB down it may be compared to desired audio signals) and is one of the reasons why higher than necessary frequencies are now used for bias.

Much home recording is done of

stereo FM programmes and stereo composite signals contain varying amounts of 38 kHz signals in their output. If, for example, 45 kHz were used as a bias frequency in tape decks, a distinct 7 kHz "whistle" might be heard when playing back such recorded stereo FM programmes, resulting from the beat or difference between the two otherwise inaudible high-frequency signals.

Since oxide formulations vary greatly from one tape type to another, each requires a different bias level. For this reason, home tape recorders now come equipped with separate bias switches to match the various bias requirements of different tapes. In the case of professional machines, bias adjustment is usually continuously variable and professionals will often apply a slight amount of excess bias. This practice can reduce recording drop outs that sometimes occur because of poor or non-uniform dispersion of oxide particles on the tape surface. Again, the professional recording engineer will often choose a slight reduction of high-frequency response if that choice means reduced overall distortion and the elimination of other bias related problems.

Reproduced by arrangement from Radio Electronic's Mav 1975*



Sparkrite mk2

The tried, tested, proven, reliable, complete, professional, capacitive discharge, **Electronic Ignition Kit**

"Sparkrite" was voted best of 8 systems tested by Popular Motoring Magazine

ORDER NOW

TO ELECTRONICS DESIGN ASSOCIATES DEPT ETI 10
82 Bath Street, Walsall, WS1 3DE, Phone 33652.

FROM: Name _____
Address _____
City _____

Qty. _____

SPARKRITE MK 2 DIY Assembly kits @ £10.93
SPARKRITE MK 2 Ready Built Negative earth @ £13.86
SPARKRITE MK 2 Ready Built Positive earth @ £13.86
Ignition changeover switches @ £2.70
R.P.M. Limit systems in the above units @ £2.42

I enclose cheque/P.O.s for £ _____
Cheque No. _____
(Send SAE if brochures only required)

Sparkrite MK2 is a high performance, high quality, capacitive discharge, electronic ignition system. Because of the superb design of the Sparkrite circuit it completely eliminates problems of the contact breaker. There is no misfire because contact breaker bounce is eliminated electronically by a pulse suppression circuit which prevents the unit firing if the points bounce open at high R.P.M. Contact breaker burn is eliminated by reducing the current to about 1/50th of the norm. It will perform equally well with new, old, or even badly pitted points and is not dependent upon the dwell time of the contact breakers for recharging the system. Sparkrite incorporates a short circuit protected inverter which eliminates the possibility of SCR lock on and therefore eliminates the possibility of blowing the transistors or the SCR (Many capacitive discharge ignitions are not completely foolproof in this respect).

Sparkrite can therefore give you—
up to 20% better fuel consumption, instant all weather starting, cleaner plugs — they last up to 5 times longer without attention, faster acceleration, higher top speeds, longer coil and battery life, efficient fuel burning and less air pollution, smoother running, continual peak performance.

THE KIT COMPRISES EVERYTHING NEEDED
Ready drilled pressed steel case coated in matt black epoxy resin, ready drilled base and heatsink, top quality 5 year

guaranteed transformer and components, cables, coil connectors, printed circuit board, nuts, bolts, silicon grease, full instructions to make the kit negative or positive earth, and 10 page installation instructions.

OPTIONAL EXTRAS
Electronic R.P.M. limitation.
This can be included in the unit to prevent over revving, an advantage to most companies, hire firms, high performance drivers etc.
Electronic/conventional ignition switch.
Gives instant changeover from "Sparkrite" ignition to conventional ignition for performance comparisons, static timing etc., and will also switch the ignition off completely as a security device. Includes, switch connectors, mounting bracket and instructions. Cables included.

PRICES
DIY assembly kit £10.93 incl. V.A.T. post and packing, Ready built unit £13.86 incl. V.A.T. post and packing (Both to fit all vehicles with coil/distributor ignition up to 8 cylinders.)
Switch for instant changeover from a Sparkrite ignition to conventional ignition £2.79 incl. V.A.T. post and packing
R.P.M. limiting control £2.42 incl. V.A.T. post and packing (Fitted in case on ready built unit, dashboard mounting on kit.)

CALLERS WELCOME

ETI HELPING HAND COMPETITION

ETI have arranged some very attractive competitions in the past, the ETI / Doran Design Competition open until the end of October with prizes totalling £500 is one example. Helping Hand is a different type of competition - we are not asking people to enter for what they can get out of it, rather, for what readers can contribute to a less fortunate section of the community - the deaf.

Helping Hand is being organised by ETI with the complete co-operation of the Royal National Institute for the Deaf. We hope that all types of readers will enter - individuals, schools, colleges, apprentice groups and even companies. Although the problems are challenging, we feel that the ingenuity of ETI readers will probably come up with at least one solution which will make life more secure or easy for the deaf.

The Prizes

Helping Hand is to find solutions to three specific problems. There are three prizes, one for the best solution in each category. This will be a specially designed engraved trophy. The main prize winner will be the RNID however. At the close of the competition, ETI will hand over the prize winning ideas to the RNID together with a cheque for £250 to help with the cost of developing the idea into production. There is a £1.00 entrance charge and all money received in this manner will also be passed onto the RNID for the same purpose.

How to Enter

The problems, listed here, are put in very general terms. We do not wish to place any restrictions on how these problems are to be solved - the solution will probably be electronic, but need not be. Solutions do already exist for these problems but high cost and impracticality lead us to believe that better solutions, or inexpensive ones can be found.

Helping Hand is open until March 31st 1976 but entrants are asked to send in their entries before that date if possible

A fair amount of background information has been prepared by ETI and the RNID, readers intending to enter are asked to send a large stamped self-addressed envelope for this and the entry form. This should be sent to Helping Hand, Electronics Today International, 36 Ebury Street, London, SW1W 0LW.

An entrance fee of £1.00 is being made: the cheques or postal orders for this should be made payable to the Royal National Institute for the Deaf, not ETI.

The judging will be carried out by representatives from the RNID and ETI, details will be published nearer the closing date

The Rules

1. There are no restrictions on who enters; individuals, groups, clubs, colleges, schools and companies are eligible.
2. The ideas need not be new but should not already have been declined as impractical.
3. Entrants may submit patented designs or may apply for patents before submission. It is, however, a condition of entry that any patented design is made available to the RNID free of royalty and entrants will be asked to declare this on their entry form.
4. The judges reserve the right to award the prizes to the three best entries, irrespective of category, if entries for other categories are not considered worthy.
5. All entries should reach ETI by 31st March 1976, accompanied by £1.00 (payable to the RNID) and a completed entry form.
6. ETI reserve the right to publish details of any entry after the closing date.

The Problems

1 A sick person is being looked after by a deaf person. The deaf person has no useful hearing and requires to know whether the sick person is all right and above all needs to know if the sick person is in a state of distress anywhere in the sick room.

2 A hard of hearing person is attending a College of Further Education and has considerable difficulty in understanding what the lecturer says due to his distance from the lecturer and to the background noise in the room. A device is required to enable him to make the the best possible use of his hearing.

Note: The inductive loop system is widely used in this country to help overcome these difficulties but has the problem that it has to be installed. Radio microphones systems are also used but again have the disadvantage of being very costly and cumbersome to use.

3 Many deaf people have great difficulty in using the telephone and in fact many of them can not use the telephone at all. The development of a writing tablet which would allow them to write a message on a small pad and for this to be communicated over the telephone line to a pad at the other end would have many advantages. In addition the communication should be two way so that the person can receive a message or an indication that the message has been received.

INTERNATIONAL

PART 1

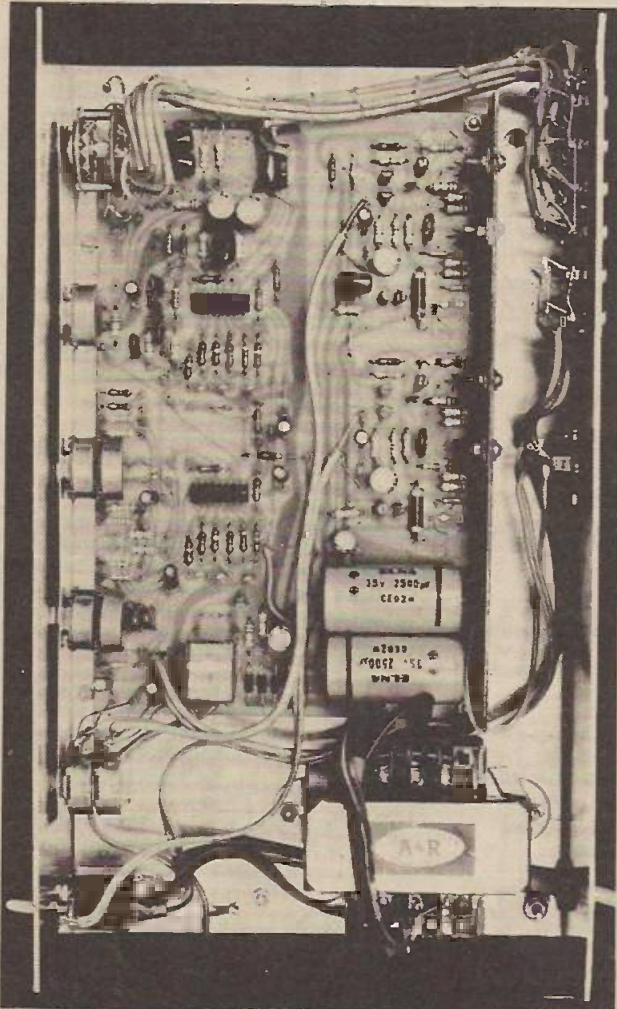

Fig. 1. Internal view of the INTERNATIONAL-25

THE INTERNATIONAL-25 is a twenty-five watt per channel, high quality audio amplifier which is so easy to build that it is likely to set a standard for the amateur constructor which will remain unbeaten for years to come. ETI's top design team used some of the latest devices on the market to achieve this breakthrough.

WHEN designing this amplifier considerable effort was made to achieve several, generally incompatible, aims. These were to design an amplifier that gave high performance, was simple enough for the beginner to build BUT, was low in cost.

Since a high percentage of the cost of an amplifier is in the hardware, (e.g. chassis, potentiometers, switches etc)

and this cost does not vary greatly relative to amplifier power output, we aimed at the highest possible power for reasonable cost. Thus the amplifier gives 25 watts RMS per channel which is about as much as can be obtained without component costs increasing dramatically.

To gain the required simplicity we used a single printed circuit board, to hold as much as possible of the

electronics, thus keeping external wiring down to a minimum.

The result is a 25 watt-per-channel amplifier which is extremely easy to build and set up, which has a distortion of around 0.1% and costs about the same as a 12 watt per channel kit at present on the market that is much more difficult to build.

The single printed-circuit board

MEASURED PERFORMANCE OF THE INTERNATIONAL-25

POWER OUTPUT	25 + 25 watts into 8 ohms		
FREQUENCY RESPONSE	+0		
	-0.5 dB	15Hz-30kHz	
	+0	6 Hz - 80 kHz	
	-3 dB		
CHANNEL SEPARATION	1 kHz - 46 dB		
HUM AND NOISE (with respect to 25W)			
Phono (10 mV)	67 dB (unweighted)		
Other inputs	68 dB (unweighted)		
INPUT SENSITIVITY			
Phono	2.5 mV	47k	
Other inputs	200 mV	47k	
TOTAL HARMONIC DISTORTION			
Power	Frequency	One channel	Both channels
12.5W	100 Hz	0.1%	0.13%
	1 kHz	0.08%	0.16%
	10 kHz	0.12%	0.17%
20W	100 Hz	0.14%	0.5%
	1 kHz	0.12%	0.6%
	10 kHz	0.17%	0.8%
25W	100 Hz	0.5%	5.2%
	1 kHz	0.6%	4.8%
	10 kHz	0.7%	4.3%
TONE CONTROLS			
Bass	12 dB boost at 50 Hz 12 dB cut at 50 Hz		
Treble	9 dB boost at 10 kHz 9 dB cut at 10 kHz		
DIMENSIONS	340 x 88 x 210-mm		

25

STEREO AMPLIFIER

ed project

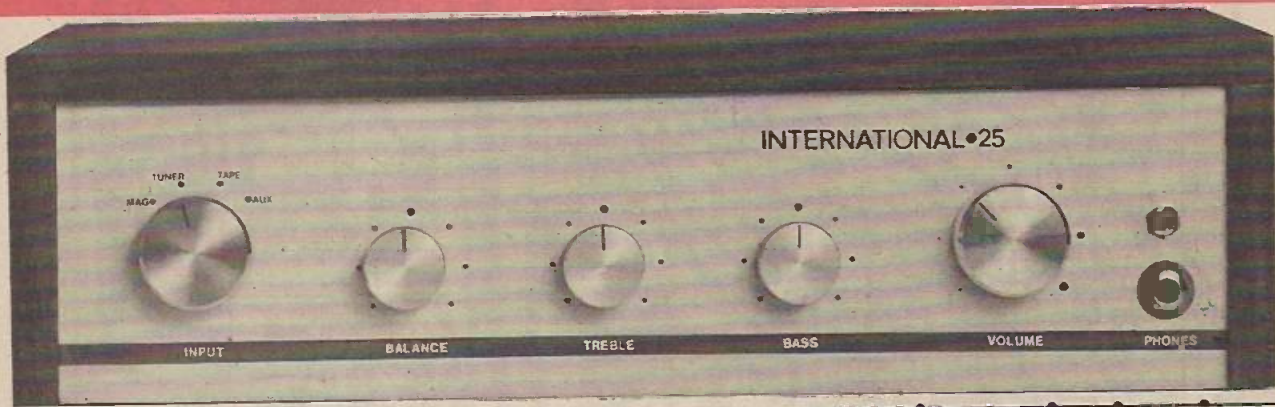

COMPONENT SUPPLY

Some of the components used in this amplifier are so new that most of the local component shops won't have them. In fact they probably will have never heard of some of them.

We have, however, made arrangements with Doram Electronics for the supply of components used in the amp. Doram also can supply the case, the metal work, the pcb, etc.

A complete kit of parts is available for £29.95 (plus £4.05 VAT) including P and P from DORAM ELECTRONICS LTD, P.O. Box TR8, Wellington Road Industrial Estate, Wellington Bridge, Leeds, LS12 2UF.

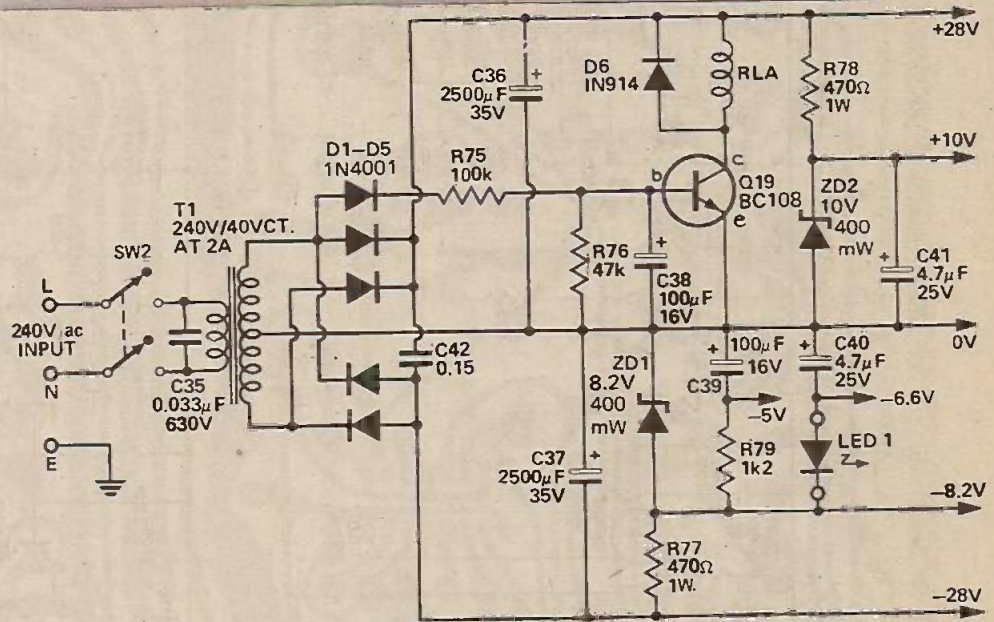

Fig. 2. Power supply of the INTERNATIONAL 25

construction greatly simplifies things for the beginner. A heatsink is attached to the rear of the board to hold the power transistors, and a bracket at the front holds the potentiometers. Before attaching these brackets assemble the components to the printed circuit board according to the component overlay, which we will print next month.

In this first part we give you the circuit, pcb design and parts list so that you can get the components together. However we do not recommend you to start building until you have read the final part of the article next

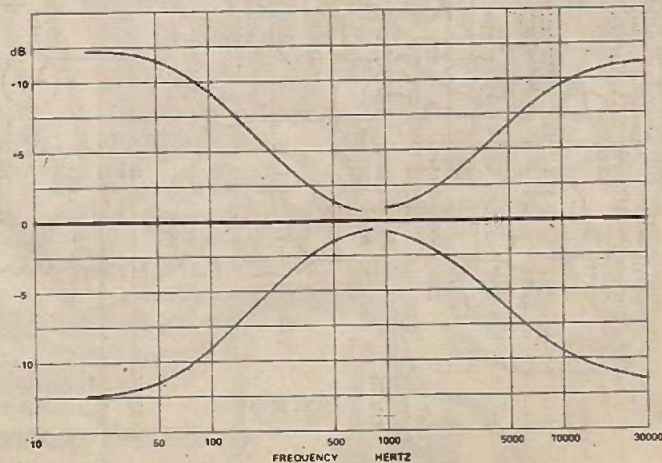

Fig. 3. Tone control characteristics.

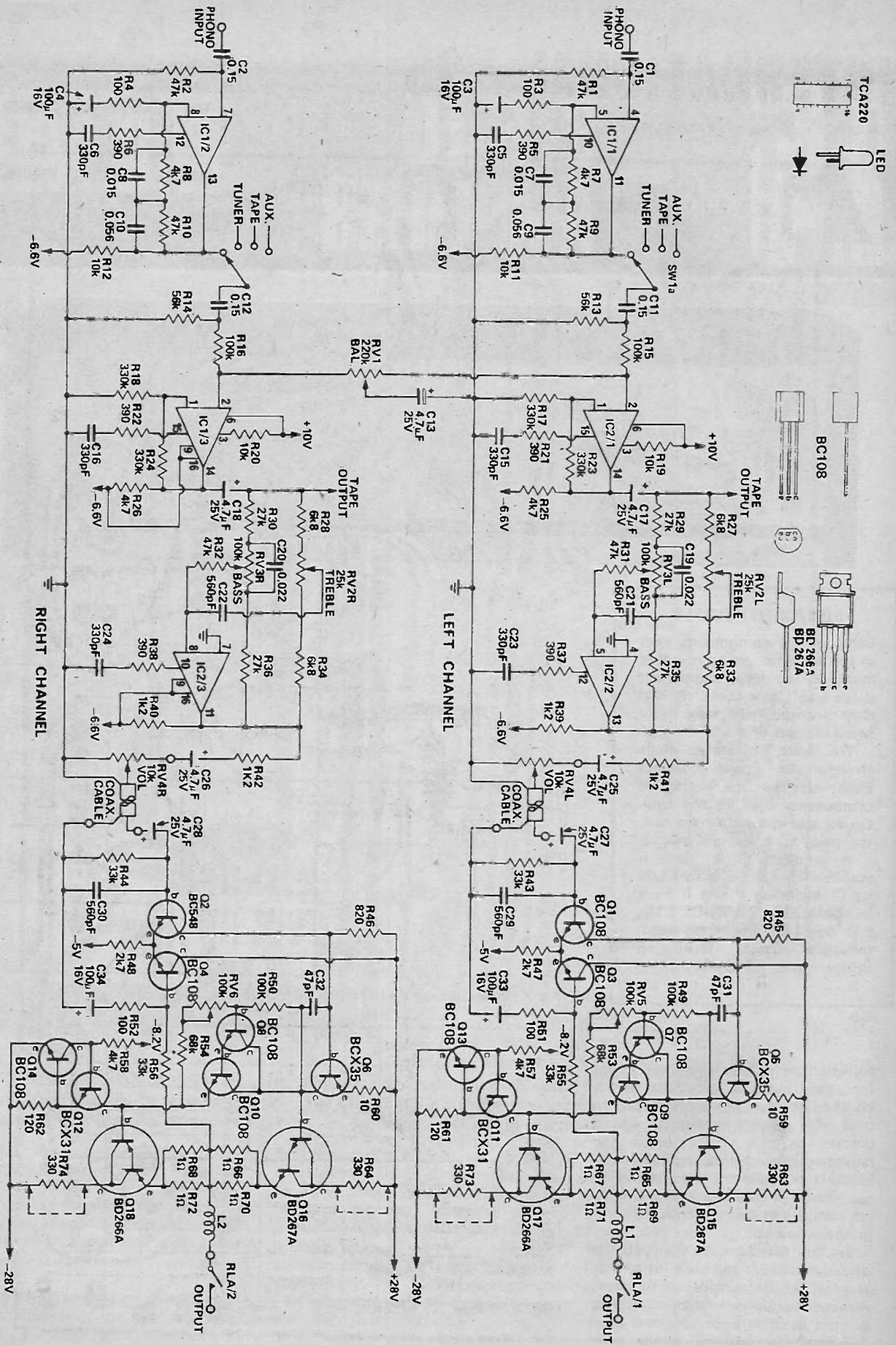
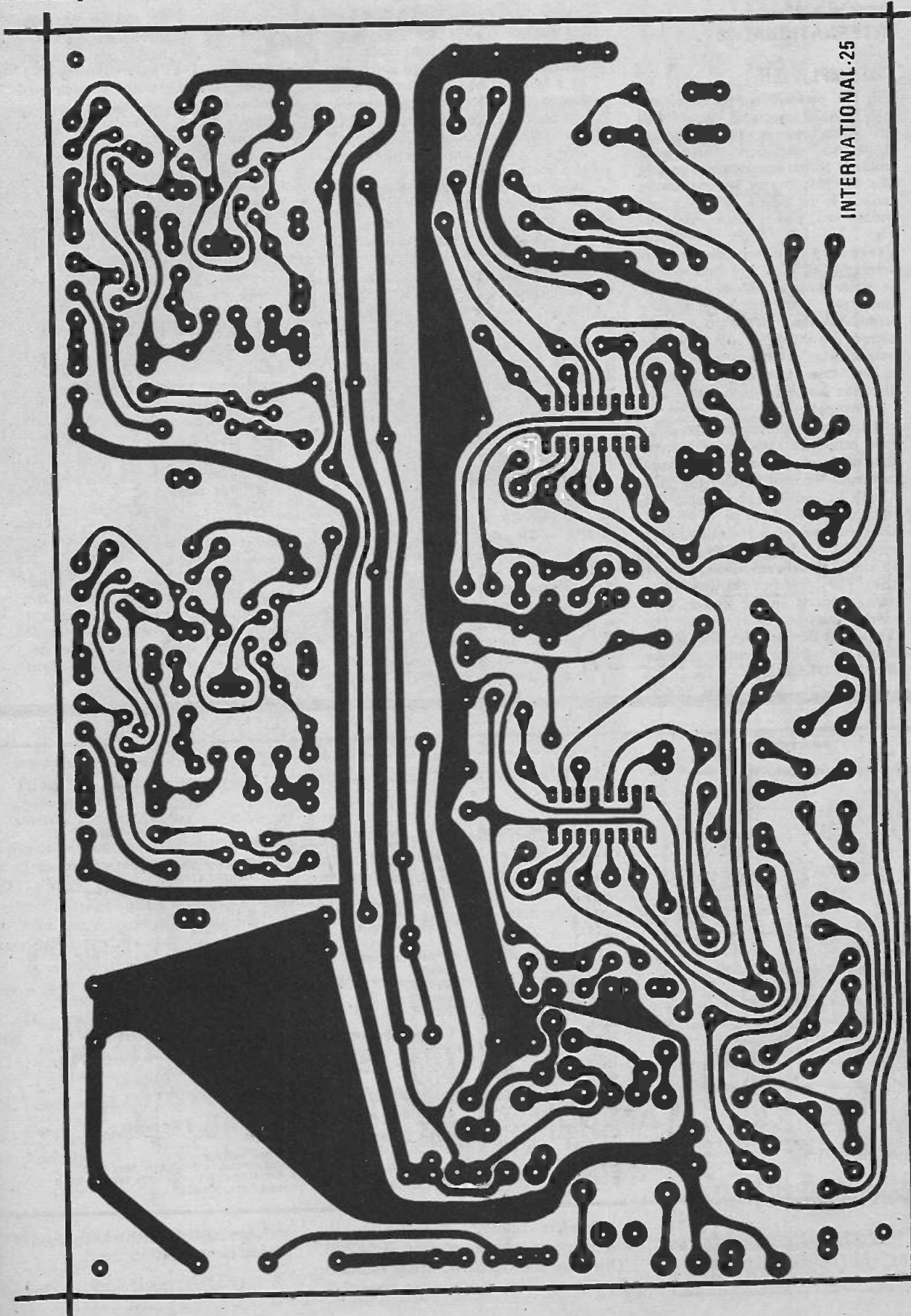

Fig. 4. Circuit diagram of the INTERNATIONAL-25.

Fig. 5. PCB design for the INTERNATIONAL-25.



INTERNATIONAL - 25

HOW IT WORKS — INTERNATIONAL-25

PREAMPLIFIER

In the preamplifier we have used two TCA220 integrated circuits each of which contain three identical operational amplifiers. These work similarly to the conventional op amp like the 709, 741 or 301 except the output is an emitter follower and needs a pull down resistor. Fig. 1. for those interested. Frequency compensation is accomplished by a 390 ohm resistor in series with a 330 pF capacitor connected to the appropriate terminal. The maximum voltage allowed on this IC is 18V. Since the output swing in the positive direction is less than that in the negative direction we have used +10V and -6.6V supplies.

The magnetic pickup used on most good turntables has a low output and also needs equalization to perform correctly. We used part of the TCA 220 (ICI-1 and ICI-2) to amplify this signal (about 60 times or 35 dB at 1 kHz) and to provide the equalization required (+13 dB at 100 Hz and -14 dB at 10 kHz referred to the gain at 1 kHz). The output of this amplifying stage connects to the switch SW1 which selects the desired input. The signal from the cartridge is amplified before the selector switch to improve the signal-to-noise ratio.

After the selector switch we have the balance control (RV1) which attenuates either left or right channel as desired. The signal is then amplified, by a factor of two, to recover what is lost in the balance-control network and also to buffer the signal to give a low impedance output. The output drives the tone-control network and also the tape-output sockets.

The tone-control section uses the last sections of the TCA220 (IC2/2, IC2/3) with the bass and treble controls in the feedback network. These controls provide about 10 dB of boost and cut of both bass and treble. Resistors R27 and R33 set the limit of the treble boost and cut, while C21 controls the actual frequency where the treble control starts. Resistors R29 and R35 control the bass limits while C19 sets the frequency. The output of the stage is connected to the volume-control potentiometer RV4.

POWER AMPLIFIER

The power amplifier is of conventional design using a differential pair Q1 and Q3 followed by a common-emitter amplifier stage, Q5, working at a constant current (5 mA) supplied by Q11 and Q13. The output of Q5 is buffered by the output transistors Q15 and Q17. These are darlington transistors and have a current gain (Hfe) of over 750 at 3A. These transistors are biased

on slightly (10 mA) to remove cross-over distortion and the bias is set by measuring the voltage across R63 or 73 (3V) while adjusting RV5. After bias adjustment is completed these resistors are shorted out to allow full power capability. Transistors Q7 and Q9 are physically joined onto Q15 and Q17 to provide accurate temperature indication and to ensure thermal stability.

The gain of the power amplifier stage is 100 and is set by the ratio of R55/R51. The earth reference for the power-amplifier input stage is supplied via the coax cables connecting to the preamplifier.

POWER SUPPLY

The power supply is a full wave rectifier with a centre-tapped transformer supplying $\pm 28V$ to the main amplifiers. The supplies for the preamplifier are obtained from a 10 V zener ZD2 and a 8.2V zener ZD1. The actual negative supply to the preamplifier comes via the LED on the front panel and is about -6.6 volts (1.6V across LED). A smooth -5V is also derived from the -8.2V and is used for the differential pair in the main amplifier.

The relay RLA is used to prevent the switch on transient reaching the speakers. After switch on there is a delay due to C38 of about 4 seconds before the speakers are connected. On switch off the delay is only about 1 second.

PARTS LIST

R65,66	Resistor	10	1/2W	5%
R67,68	"	10	"	"
R69,70	"	10	"	"
R71,72	"	10	"	"
R59,60	"	10 Ω	"	"
R3,4	"	100 Ω	"	"
R51,52	"	100 Ω	"	"
R61,62	"	120 Ω	"	"
R80,81	"	220 Ω	1W	"
R63,64	"	330 Ω	1/2W	"
R73,74	"	330 Ω	"	"
R5,6,21	"	390 Ω	"	"
R22,37,38	"	390 Ω	"	"
R77,78	"	470 Ω	1W	"
R45,46	"	820 Ω	1/2W	"
R39,40,41	"	1k2	"	"
R42,79	"	1k2	"	"
R47,48	"	2k7	"	"
R7,8,25	"	4k7	"	"
R26,57,58	"	4k7	"	"
R27,28	"	6k8	"	"
R33,34	"	6k8	"	"
R11,12	"	10k	"	"
R19,20	"	10k	"	"
R29,30	"	27k	"	"
R35,36	"	27k	"	"
R43,44	"	33k	"	"
R55,56	"	33k	"	"
R1,2,9,10	"	47k	"	"
R31,32,76	"	47k	"	"
R13,14	"	56k	"	"

R53,54	"	68k	"	"
R15,16,49	"	100k	"	"
R50,75	"	100k	"	"
R17,18	"	330k	"	"
R23,24	"	330k	"	"
RV1	Potentiometer	220k	lin single gang rotary	
RV2	"	25k	lin dual gang rotary	
RV3	"	100k	lin dual gang rotary	
RV4	"	10k	log dual gang rotary	
RV5,6	"	100k	trim pot	
C31,32	Capacitor	47pF	ceramic	
C5,6,15	"	330pF	"	
C16,23,24	"	330pF	"	
C21,22	"	560pF	"	
C29,30	"	560pF	"	
C7,8	"	0.015 μ F	polyester	
C19,20	"	0.022 μ F	"	
C35	"	0.033 μ F	630 V	
C9,10	"	0.056 μ F	polyester	
C1,2	"	0.15 μ F	"	
C11,12,42	"	0.15 μ F	"	
C13,17,18	"	4.7 μ F	25V electro	
C25,26,27	"	4.7 μ F	25V "	
C28,40,41	"	4.7 μ F	25V "	
C3,4,33	"	100 μ F	16V "	
C34,38,39	"	100 μ F	16V "	
C36,37	"	2500 μ F	35V "	

L1,2	Choke	25 Turns 0.4mm Cu Wire on a 10 Ω 1W Resistor
D1 - D5	Diode	1N4001 or similar
D6	"	IN914 " "
LED1	"	"
ZD1	Zener Diode	8.2V, 400mW
ZD2	Zener Diode	10V, 400mW
Q1,2,3	Transistor	BC108
Q4,13,14,19	"	or ZTX108
Q7,8,9,10	"	"
Q5,6	"	BCX35
Q11,12	"	BCX31
*Q15,16	"	BD267A or B
*Q17,18	"	BD266A or B
*insulation washers needed		
IC1,2	Integrated Circuit	TCA220
RLA	Relay	2c/o contacts 1250 Ω coil
T1	Transformer	40V cT @ 2A
SW1	Switch	Rotary 2 pole 4 position
SW2	Switch	miniature toggle 240V Stereo Phone Socket
Two 6 way phono sockets		
Two 2pin DIN sockets		
CHASSIS		
HEAT SINK		
POT SUPPORT BRACKET		
COVER		
3 small knobs - 2 large knobs - 4 rubber feet - 2 9.6mm spacers - 3 core flex & plug rubber grommets.		

month. Transistors Q7 and Q9 are glued to the power transistors to ensure thermal stability.

Readers may have difficulty in obtaining the triple op-amp, TCA220. This has been ordered from Mullard by Doram (see the box on page 27)

and any component supply problems should be referred to them.

To be continued next month.

WIN A FREE SUBSCRIPTION



'Patience, you haven't a leg to stand on till Egor gets hold of that copy of ETI I missed!'

Take out a subscription this month and you could get your money back. All you have to do is write an amusing caption for the cartoon above — it must relate to ETI and be decent (we thought of several very funny but dubious ones ourselves!). If your entry is the best we will send your money back!

You can also ensure a regular copy of ETI by placing an order with your newsagent.

Cut

To: SUBSCRIPTIONS DEPARTMENT,
ETI MAGAZINE,
36 Ebury Street,
London SW1W 0LW.

I enclose £5.00 (£5.50 overseas) for the next twelve copies of ETI.

Name

Address

My caption for the cartoon is:

Competition closes 31st October 1975.

Wilmslow Audio

THE firm
for
speakers!



Baker Group 25, 3, 8, or 15 ohm	£8.84
Baker Group 35, 3, 8 or 15 ohm	£10.25
Baker Deluxe, 8 or 15 ohm	£13.76
Baker Major, 3, 8 or 15 ohm	£11.87
Baker Regent, 8 or 15 ohm	£10.00
Baker Superb, 8 or 15 ohm	£18.12
Celestion PST8 (for Unilex)	£3.75
Celestion MH 1000 horn, 8 or 15 ohm	£10.95
EMI 13 x 8, 150 d/c, 8 ohm	£2.94
EMI 13 x 8, 350, 8 or 15 ohm	£9.56
EMI 13 x 20 watt bass	£7.69
EMI 2 1/4" tweeter 8 ohm	£0.77
EMI 8 x 5, 10 watt, d/c, roll/s 8 ohm	£3.44
Elac 59RM 109 15 ohm, 59RM114 8 ohm	£3.44
Elac 6 1/2" d/c roll/s 8 ohm	£4.06
Elac TW4 4" tweeter	£1.75
Fane Pop 15 watt 12"	£5.25
Fane Pop 25T 12" 8 ohm	£7.50
Fane Pop 50 watt 12" 8 ohm	
Fane Pop 55 12" 60 watt 8 ohm	12.95
Fane Pop 60 watt 15" 8 ohm	£13.75
Fane Pop 100 watt 18" 8 ohm	£25.95
Fane Crescendo 12A of 8, 8 or 15 ohm	£24.50
Fane Crescendo 15, 8 or 15 ohm	£47.50
Fane Crescendo 18, 8 or 15 ohm	£62.95
Fane 807T 8" d/c, rolls/s, 8 or 15 ohm	£4.62
Fane 801T 8" d/c roll/s 8 ohm	£8.12
Goodmans 8P 8 or 15 ohm	£5.50
Goodmans 10P 8 or 15 ohm	£5.80
Goodmans 12P 8 or 15 ohm	£13.95
Goodmans 12P-D 8 or 15 ohms	£16.95
Goodmans 12P-G 8 or 15 ohms	£15.95
Goodmans Audiom 200 8 or 15 ohm	£13.90
Goodmans Axtent 100 8 ohm	£8.44
Goodmans Axiom 402 8 or 15 ohm	£20.00
Goodmans Twinaxiom 8" 8 or 15 ohm	£10.14
Goodmans Twinaxiom 10" 8 or 15 ohm	£10.75
Kef T27	£6.06
Kef T15	£6.94
Kef B110	£8.37
Kef B200	£9.50
Kef B139	£16.50
Kef DN8	£2.31
Kef DN12	£5.75
Kef DN13	£3.87
Richard Allan CG8T 8" d/c roll/s	£8.06
STC 400 1 G super tweeter	£6.56
Fane 701 twin ribbon horn	£40.50
Baker Major Module, each	£13.44
Goodmans Mezzo Twinkit, pair	£47.19
Goodmans DIN 20, 4 ohm, each	£13.44
Helme XLK25, pair	£25.44
Helme XLK30, pair	£17.19
Helme XLK50, pair	£46.25
Kefkit 1, pair	£48.44
Kef kit III, each	£42.50
Peerless 3/15(3 sp. system) each	£17.19
Richard Allan Twinkit, each	£10.37
Richard Allan Triple 8, each	£15.94
Richard Allan Triple, each	£23.12
Richard Allan Super Triple, each	£27.50
Wharfedale Linton 2 kit (pair)	£23.12
Wharfedale Glendale 3 kit, pair	£40.62
Wharfedale Doveedale 3 kit, pair	£63.12
Wharfedale Super 10 RS/DD	£15.00
Castle Super 8 RS/DD	£10.31

INCLUDING VAT AT 25% ON HI-FI, 8% ON PRO AND PA

Cabinets for PA and HiFi, wadding, Vynair, etc.

Send stamp for free booklet "Choosing a Speaker"

FREE with all orders over £7 — "HiFi Loudspeaker Enclosures" Book

All units are guaranteed new and perfect

Prompt despatch

Carriage: Speakers 38p each, 12" and up 50p each, tweeters and crossovers 25p each, kits 75p each (£1.50 pair).

WILMSLOW AUDIO

Dept. ETI

Swan Works, Bank Square, Wilmslow,
Cheshire SK9 1HF. Tel. Wilmslow 29599
(Discount HiFi, PA and Radio at
10 Swan Street, Wilmslow)



INTERNATIONAL-FM

STEREO TUNER

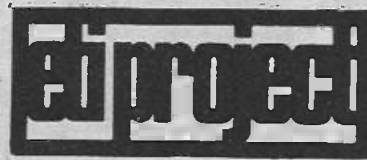

PART TWO

This high quality stereo tuner was designed to match the INTERNATIONAL-25 stereo amp (see page 26). Last month we gave details of circuit and we now finish the article with some notes on construction and alignment.

SPECIAL OFFER

INTERNATIONAL-FM SPECIAL OFFER

All the components for the INTERNATIONAL-FM tuner are available from Ambit International. The regular price for these items is £50+ p&p. Readers using the coupon below, however, need only send in £40 plus £2.50 p&p. Without the casing and chassis the offer price is £35 including p&p. Send your order to ETI Offer, Ambit International, 37 High Street, Brentwood, Essex, CM14 4RH.

Offer closes October 31st 1975.

INTERNATIONAL-FM OFFER COUPON

*Please send me a complete kit for the INTERNATIONAL-FM tuner, I enclose £42.50.

*Please send me the electronic components for the INTERNATIONAL-FM tuner, I enclose £35.

*please delete one sentence

NAME.....

ADDRESS.....

Send this coupon to AMBIT INTERNATIONAL, 37 HIGH STREET, BRENTWOOD, ESSEX, CM14 4RH. Please allow 28 days for delivery.

THE METAL WORK

The chassis is the same size as the INTERNATIONAL-25: 335mm x 190mm x 84mm. We decided to mount the controls and meters on a support bracket to leave the front panel looking neat. In fact the only components mounted directly onto the front panel are the frequency meter and the LED, both of which are push-fit. Figure 1 shows how we cut the front panel.

Because of difficulties in bending the aluminium and in fixing the components we made the support bracket in two sections. These are bolted together after the slider pot has been mounted into the top section (see photo 2). Figures 3 and 4 give details of the major cutting required in these sections. Because the meters are push-fit mounting types it is best to cut their holes a bit on the small side.

Figure 5 shows how to fix the cursor onto the slider pot. The cursor itself is made from 3mm perspex cut to 50 x 28mm. Any scratches can be cleaned off with metal polish. The knob should be removed from the slider pot and the slider cut back so that it protrudes 8mm from the slot. If the cursor and slider are carefully drilled they can be screwed and glued together (don't forget to scribe a line on the back of the cursor).

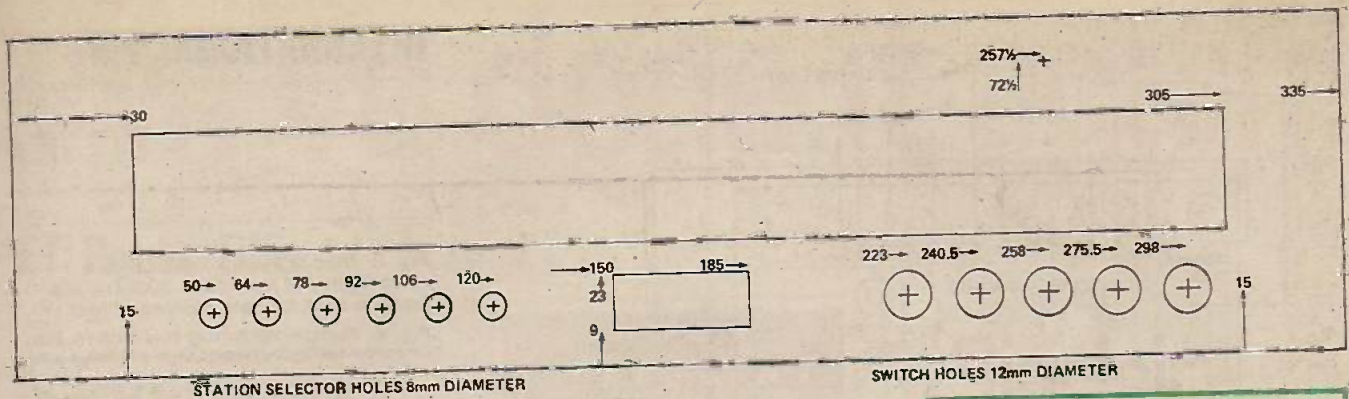

Fig. 1. The metalwork required on the front panel. Dimensions in millimeters.

THE METALWORK

The three pieces of aluminium, cut to size and bent to our design, are available from H.L. Smith of 287 Edgware Road, London NW2. Send £1.82, which covers VAT and postage.



Photo 2: This shows the support bracket and pcb are mounted.

Mounting the slider pot itself requires removing the black plastic end covers so that the case of the pot fits flush with the support bracket. It will be necessary to drill a couple of holes in the case so that the pot can be mounted from beneath. We prepared the frequency scale by sticking down some dark green plastic and gluing strips of white paper to this.

The pcb is mounted, as shown in photo 2, with the tuner head to the rear of the chassis. Figure 6 shows how the board is wired up to the rest of the tuner. The only wiring not shown in Fig. 6 is the mains wiring to the transformer via the on/off switch and the wiring to the meter lights.

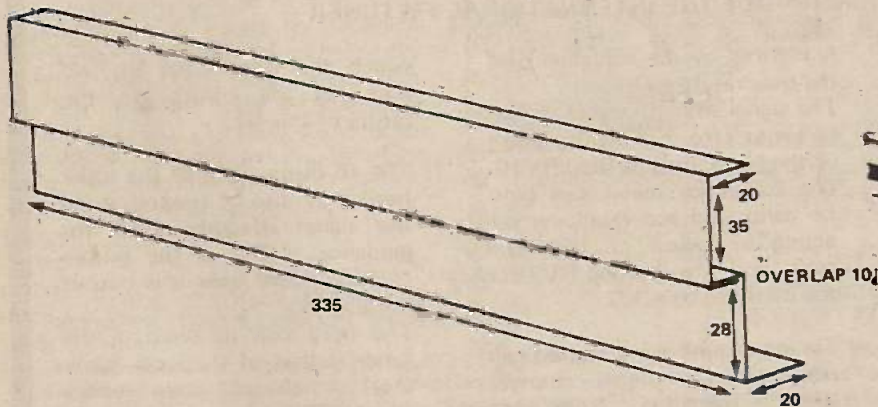

Fig. 2. This shows how the support bracket is constructed in two sections. The top section holds the slider pot and two meters. The bottom section mounts the switches and selectors and the frequency meter.

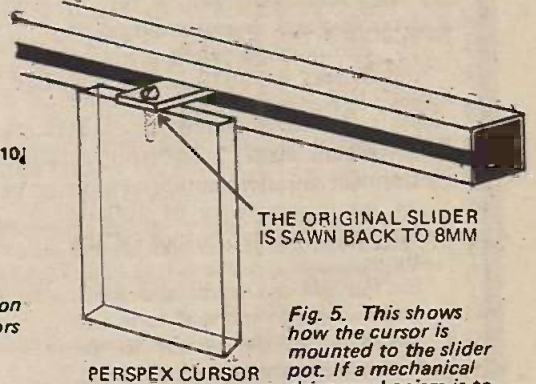

Fig. 5. This shows how the cursor is mounted to the slider pot. If a mechanical drive mechanism is to be used the drive cords can be attached to a tag under the screw.



Fig. 3. Drilling for upper section.

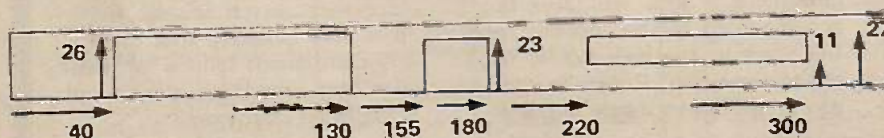

Fig. 4. Drilling for lower section.

A simple 300Ω antenna can be constructed as shown in Fig. 7 and then you are ready to try the tuner according to the test procedure. If you find that there is a gentle hum this can be cured by decoupling the base of Q_2 with a $10\mu\text{F}$ (10V) capacitor (see Fig. 8). There is sufficient room on the pcb to fit this component easily.

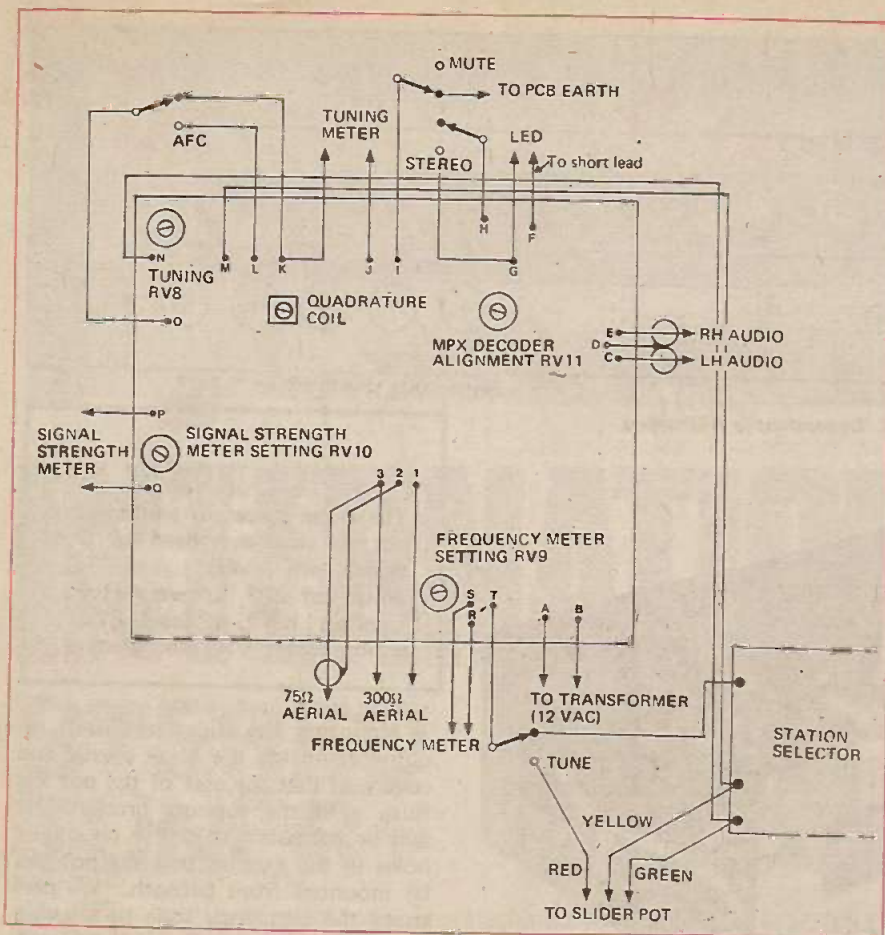

Fig. 6. Wiring up the board to rest of the tuner.

INTERNATIONAL-FM



Fig. 7. How to make a folded dipole antenna for FM reception. 300Ω ribbon feeder is used for both dipole and feed.

Fig. 8. Hum in the tuning bias circuits can be cured by decoupling Q2 as shown.

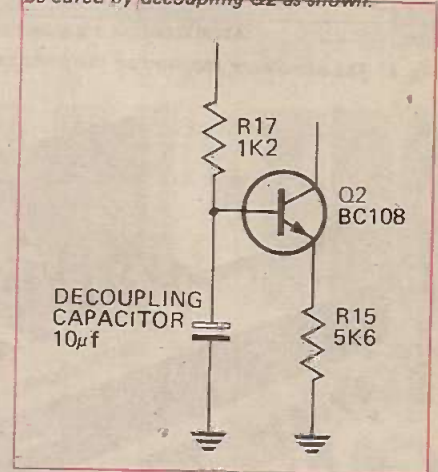

On the p.c.b. pattern last month a short connection between two holes was not shown. This is under RV8 from the slider to pin N.

C10 is also shown with wrong polarity in both circuit and layout. •

TEST AND ALIGNMENT OF THE INTERNATIONAL-FM TUNER

1. Make certain all connections are sound, and that solder does not overlap any of the PCB tracks.
2. Double check the orientation of all components such as ICs, diodes and the 7812, where it is easy to make a mistake.
3. Switch on check:
 - a) Connect an audio amplifier with an input sensitivity of 100mV (approx.) to the output of the tuner. Switch off the mute and AFC, and switch to manual tune and stereo. Set the cursor to the high frequency end of the scale.
 - b) Switch on the mains, and check the PSU voltage to be 12V. Some hiss should be audible at the output.
 - c) Peak this noise by adjustment of the quadrature coil (an RS type trimmer tool should be used to avoid damaging the core).
 - d) Now check the meter functions: the centre zero should be roughly centred by the adjustment of the quadrature coil. The signal strength meter should be set at zero in a blank section of the band, by adjusting RV10. The frequency meter can only be calibrated accurately by selecting a station on the main scale, and then setting RV9 for the meter to coincide.
 - e) Tuning around for a station will result in the signal strength meter travelling from the end stop. To finely set the quadrature coil tune the signal strength meter for maximum and then adjust the core for centre zero on the tuning meter.
 - f) To align the MPX decoder, tune to a station which is known to be in stereo, and then rotate the preset RV11 until the LED beacon lights. This will also be accompanied by an increase in the noise in the background of the transmission. Rotate the pot across the entire range through which the lamp stays lit, and then set the control to the centre of this arc.
4. The IF output coil of the tuner head may also be peaked, using the signal strength meter for guidance. This is the purple coloured core near the output termination. The only coil to avoid in the tuner is that of the local oscillator. You will soon realize which this is, since a very minor adjustment will cause the station to disappear.
4. The most likely causes of trouble:
 - the LED may be the wrong way around for failure of the stereo.
 - incorrect switch wiring.
 - it is very unlikely that there is any component failure for manufacturer identified devices of established 'pedigree'.

We've done it again!

ETI Reader Offer

Sinclair Scientific Calculator Kit **£11.95**

Including VAT and P&P

In the October 1974 issue we organised with Sinclair an offer that has become a legend - nearly one in three readers sent for it - ten times the expected response.

In the last year ETI, has forged ahead in sales and many new readers may wish to own one of these calculators - the only one to have won two Queen's Awards - one for technical innovation, the other for export sales.

This, the second time we are running this offer, the price is £3.00 lower than a year ago and we are also offering the built version at only £1.00 more.



Sinclair Scientific - Actual Size

Sinclair Scientific Calculator Built **£12.95**

Including VAT and P&P

Sinclair Scientific Facilities

The low price and simple construction of the Scientific belie its calculating power.

The detailed instruction booklet supplied describes fully the method of usage. With the Sinclair Scientific you can handle directly:

Log 10, Antilog 10, Sine and Arcsine, Cosine and Arcosine, Tan and Arctan, Automatic Squaring, Automatic Doubling, X^Y (any power) $\sqrt[n]{x}$ (any root) Addition, Subtraction, Division and Multiplication.

Of course these functions can be used together giving you a fabulous number of facilities.

THIS COUPON FOR KIT ONLY

TO ETI/SINCLAIR SCIENTIFIC CALCULATOR OFFER
ELECTRONICS TODAY INTERNATIONAL
36 EBURY STREET, LONDON, SW1W 0LW

Please find enclosed a cheque / PO for £11.95 payable to Electronics Today International for a Sinclair Scientific Calculator KIT. (For acknowledgement of order, please include a stamped addressed envelope)

Name _____

Address _____

This coupon will be used to despatch the order. Please write in BLOCK LETTERS.

Name _____

Address _____

Offer closes October 31st. This offer is strictly limited to one calculator per coupon. Please allow 28 days for delivery.

THIS COUPON FOR READY BUILT ONLY

TO ETI/SINCLAIR SCIENTIFIC CALCULATOR OFFER
ELECTRONICS TODAY INTERNATIONAL
36 EBURY STREET, LONDON, SW1W 0LW

Please find enclosed a cheque / PO for £12.95 payable to Electronics Today International for a Sinclair Scientific Calculator READY BUILT. (For acknowledgement of order, please include a stamped addressed envelope)

Name _____

Address _____

This coupon will be used to despatch the order. Please write in BLOCK LETTERS.

Name _____

Address _____

Offer closes October 31st. This offer is strictly limited to one calculator per coupon. Please allow 28 days for delivery.

ON SALE
OCTOBER 3rd

NOVEMBER ETI

Electronics Reference Data

Contents

.....
.....
.....
.....
.....

FREE WITH NOVEMBER'S ETI

An 8 page pull out, crammed with useful electronics reference data..... those formulae you're always forgetting, common transistor data, definitions and conversions.... and much more. You'll want to keep this - be sure not to miss it.

TIC-TAC RADIO

An ultra miniature AM radio which is built in a Tic-Tac mints box—uses ZN414 and one transistor.

AUTO-CORRELATORS

Auto-Correlation is a technique in which an audio signal is multiplied by a time delayed version of itself giving a considerable reduction in noise.

AN EXTRA 16 PAGES

Unlike some of our competitors — your next copy of ETI will still be 30p — and there are 16 extra pages in the November issue.



READER OFFER

Weller SOLDER GUN

TODAYS
RETAIL
PRICE
£9.80

ETI
OFFER
PRICE **£6.50**

DIGITAL FREQUENCY METERS

Using the ETI digital display module, this inexpensive circuit displays directly all frequencies up to 1MHz with 0.01% accuracy — and it can be battery powered.

200W GUITAR AMPLIFIERS

How to couple two of the ETI 100W guitar amps (Details in Project Book 1, still available from ETI for 85p inc.) to give 200W into 8Ω.

electronics today international

ETI DATA SHEET

NEW SERIES

The new series of ETI Data Sheets are arranged so that they can easily be removed from the magazine if required. It is planned to give details of between two and four devices each month, the emphasis being strictly on maximum information in the available space on I.C.'s and other semiconductors.

ETI Data Sheets are intended as an introduction to the devices, not as complete information though applications circuits will occasionally be modified

to make it easier to build them up. All semiconductor manufacturers produce their own excellent data sheets but the majority of the information is not relevant to the enthusiast: we are concentrating on the data that is.

Internal circuits of I.C.'s will only be shown if it is felt that this will lead to a better understanding of the operation.

Please refer to the notes on page 39.

μA 7800 SERIES: POSITIVE VOLTAGE REGULATORS

FAIRCHILD

The 7800 series of 3-terminal voltage regulators give excellent regulation and ripple rejection, have internal current limiting and automatic thermal shut-down making them almost indestructible. With adequate heat-sinking, they can deliver over 1A.

No additional components are necessary for use as voltage or current regulators but a few extra components will enable adjustable output voltages to be achieved.

The third and fourth number in the coding gives the voltage: 7805 is 5V, 7812 is 12V, 7824 is 24V. Other voltages in the range include: 6V, 8V, 15V and 18V.

The letter U after the number denotes T0-220 package, K denotes T0-3 package. Second letter C denotes consumer specification.

Closely related is the 7900 series, similar but with negative voltage regulation. Other types include device with 100mA, 200mA and 500mA ratings in other packages.

SPECIFICATION

	7805	7812	7824
Input voltage (max)	35V	35V	40V
Line regulation (typ)	3mV	10mV	18mV
Quiescent current (max)	8mA	8mA	8mA
Ripple rejection (typ)	78dB	71dB	66dB
Short-circuit current (typ)	750mA	350mA	150mA
Peak output current (typ)	2.2A	2.2A	2.1A

Typical Advertised Price (UC type) £1.60 inc. VAT
Main data supplied by Fairchild Semiconductor.

PACKAGES

T0-220 (Top View)

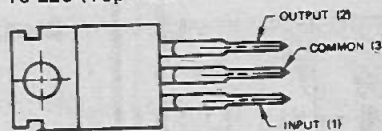

T03 (Top View)

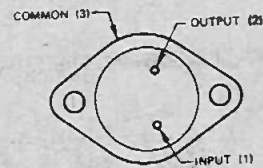

FIXED OUTPUT REGULATOR

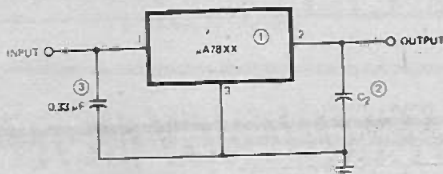

NOTES:

- ① To specify an output voltage, substitute voltage value for "XX".
- ② Although no output capacitor is needed for stability, it does improve transient response.
- ③ Required if regulator is located an appreciable distance from power supply filter.

CURRENT REGULATOR

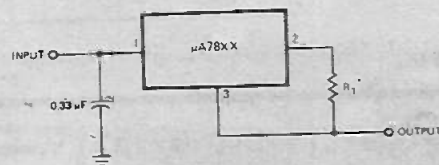

$$\text{Output Current} = \frac{V_{\text{OUT}}}{R_1}$$

ADJUSTABLE OUTPUT REGULATOR, 7 to 30 VOLTS

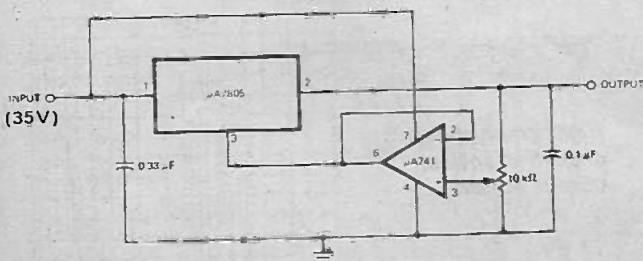

CIRCUIT FOR INCREASING OUTPUT VOLTAGE

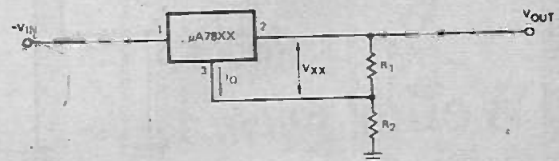

$$V_{\text{OUT}} = V_{\text{XX}} \left(1 + \frac{R_2}{R_1} \right) + I_0 R_2$$

The TBA810S is a 12-lead quad in-line I.C. designed for use as a class B audio amplifier.

The device will give 7W at 16V into a 4Ω load, 6W at 14.4V, 2.5W at 9V and 1W at 6V but will work with a supply as low as 4V or as high as 20V. It gives up to 2.5A output current and has high efficiency (75% at 6W) together with low harmonic and cross-over distortion.

The TBA810S is provided with a thermal limiting circuit which means that the device will suffer no damage even if overheated due to an inadequate heatsink - all that happens is that output power is reduced.

The TBA810AS is identical except for minor differences in the arrangement of the cooling tabs.

The cooling tabs should be connected to a heatsink. With the TBA810S this can be an area of the p.c.b. itself of about 1 square inch for each side of the cooling tab.

SPECIFICATION

Figures are typical and for $V_s=14.4V$ unless shown.

Supply Voltage	4-20V (max)
Quiescent Current	12mA
Power Output (16V)	7W
(14.4V)	6W
(9V)	2.5W
(6V)	1W
Input Sensitivity ($R_L 56\Omega$)	80mV
($R_L 22\Omega$)	35mV
Frequency Response (-3dB)	40-20000Hz
Distortion (50mW-3W)	0.3%

Typical Advertised Price £1.25 inc. VAT
Data supplied by SGS-Ates

LEAD CONNECTIONS

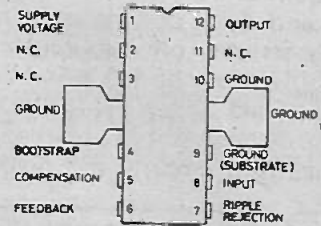

APPLICATION CIRCUIT

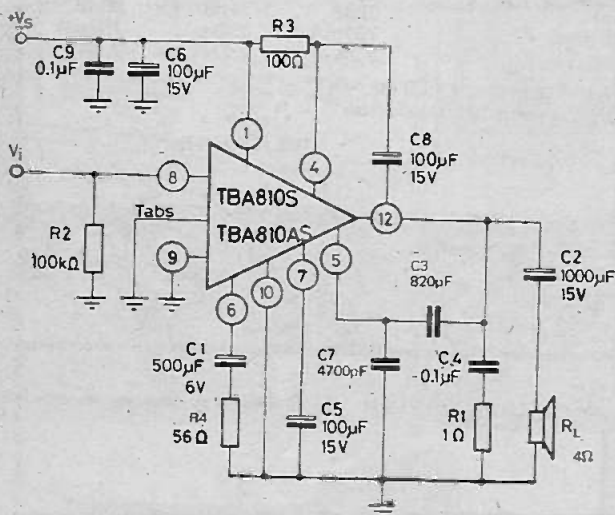

INTERNAL CIRCUIT

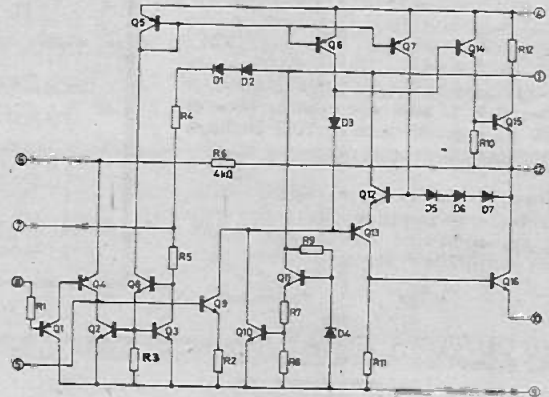

APPLICATION CCT WITH SPEAKER AT V_s

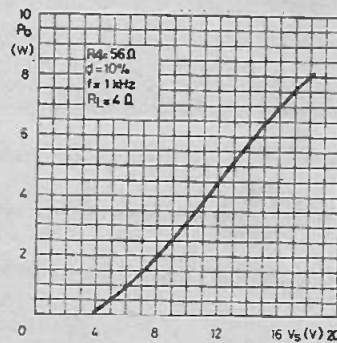
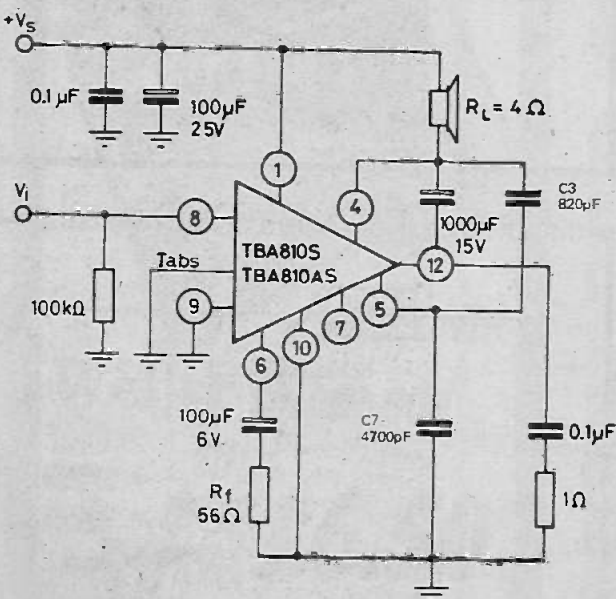

Left graph shows output against supply voltage

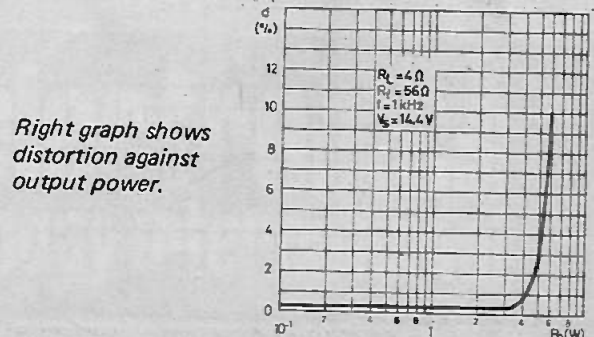

Right graph shows distortion against output power.

The TDA 1054 contains four distinct circuits: 1. Low Noise Preamplifier, 2. Automatic Level Control System (ALC), 3. High Gain Equalisation amplifier, 4. Supply Voltage Rejection Facility (SVRF).

It is designed for use as a preamplifier in tape and cassette recorders and players, dictaphones, compressor and expander in telephonic equipment and in Hi-Fi preamplifiers.

Applications circuits are shown here for a complete tape recorder using other SGS-ATES I.C.'s, TCA 900 motor speed control and audio amplifier TBA 820. The second circuit is for a Hi-Fi preamp in which the ALC facility is not used.

SPECIFICATION

Figures are typical and for 9V supply except where shown.

Supply Voltage	4-20V
Quiescent Current	6mA
ALC Range (for 3dB change at O/P)	54dB
S/N Ratio with ALC	56dB
Supply Voltage Ripple Rejection	30dB
Voltage Gain (open-loop)	110dB
Distortion (playback)	0.1%
Distortion (record with ALC)	0.4%
Output Voltage before Clipping (with ALC)	900mV

Typical Advertised Price £1.50 inc. VAT
Data supplied by SGS-Ates.

LEAD CONNECTIONS

Package 16-pin DIL

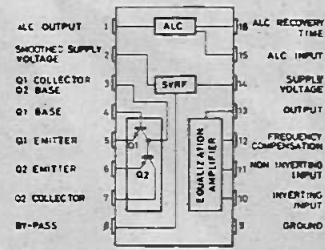

COMPLETE CASSETTE RECORDER

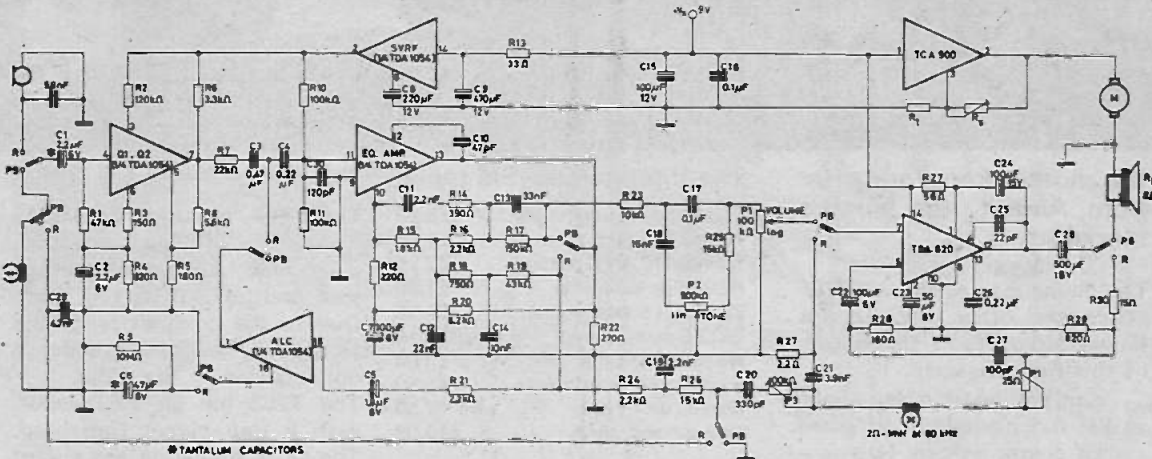

HI-FI PREAMP

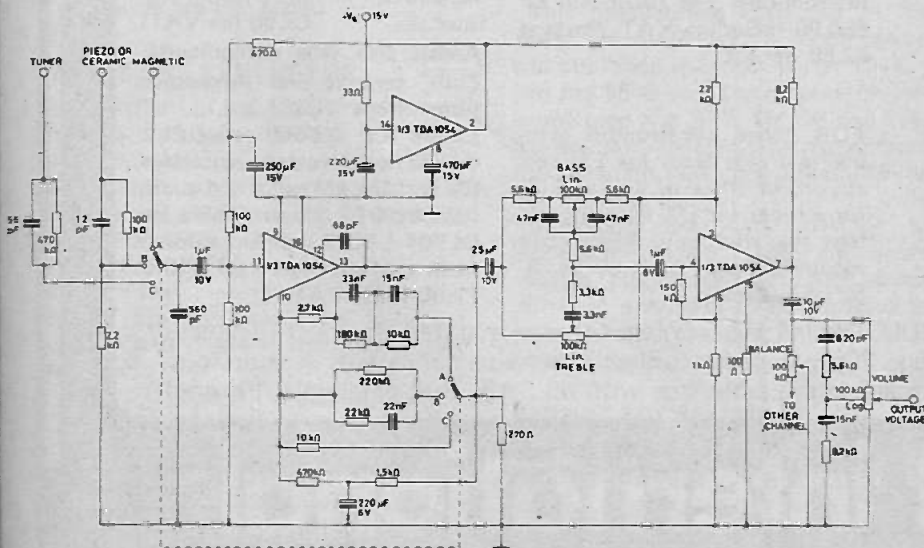

ETI DATA SHEET

The information in this section is based on the manufacturers data and is intended as a guide to the experimenter. Devices are not normally available direct from the manufacturers but all devices included in this section are currently, or have recently been, advertised in ETI and/or other electronics magazines. It is regretted that ETI cannot answer queries arising from Data Sheet including availability, modifications, availability of further data, layout or construction.

ZAPI!

It's another knockout offer from AMBIT, the wireless specialists.

The phone rang in the AMBIT office the other day. It was Halvor Moorshead - the editor of this fine magazine.

"Can you do anything about an FM tuner article?" he asked.

"Of course we can, Halvor. After all, we claim to be the wireless specialists."

And so the project was born. When choosing the specification, we thought we would present a smart, sophisticated and stylish unit - but not so expensive as to be beyond the means of the readers of this magazine. And as this is the first fully documented FM tuner to appear in ETI, we wanted something that would become a standard - like some of the audio projects that have preceded the International FM tuner.

We feel that we may have been successful in our aim.

All prices are quoted EXCLUSIVE of VAT unless otherwise stated. In most instances the rate will be 25%. Postage 20p per order (unless otherwise indicated). A shortform price list and product summary is available free with an SAE. Full catalogue 40p(inc).

The International FM tuner.

EC3302 FET tunerhead	£5.00
KB4402 IC IF system	£1.94
KB4400 IC MPX decoder	£2.20
BLR pilot tone filter	£1.60
7812UC voltage regulator	£1.55
9932 6 preset bank	£3.40
WS150 long slider pot	£3.00
5 way push button unit	£1.50
Meters, each type	each £2.50
Cabinet and panel	£10.00

The details of the special offer, strictly limited to orders which are accompanied by the coupon from this issue of ETI, appear elsewhere in this issue. The regular price for the kit of the International FM tuner will be £50.00 including VAT. Postage £2.50 per kit.

FOR those constructors who live in fringe areas for FM reception; or those of you looking for a tuner for DX listening, we have two alternative RF/IF strip modules. Ready built by Larsholt of Denmark.

The 7252, featuring dual MOS front end, with four tuned circuits, AGC, AFC, total muting, scan and hold, 0.1% typ THD. Due to the complexity of the IF system, a stereo decoder is not included in the 7252.

The 7253 has an FET input, with a four circuit tunerhead. The IF is similar to the circuit published for the international - but the pilot tone filter is not integral. 0.5% typ THD.

7252	£24.00 (ex VAT)
7253	£24.00 (ex VAT)
993090 deluxe mpX decoder and filter	£7.60 (ex VAT)

Ambit also sells components: Coils, ceramic and mechanical filters from TOKO inc.

Linear ICs: NE560 series PLL, the 78 series voltage regulators, ICs for AM/FM radio and audio, (LM380N £1.00), and still a few DL704 LED 7 segment displays from our offer last year - 10 for £7.50 (+8% VAT).

ambit international

Dept. ETI 37 High Street, Brentwood, Essex. CM14 4RH tel:216029 tlx 995194

INTERNATIONAL 3600 SYNTHESIZER

ed project

Constructing the case; and inter-unit wiring.

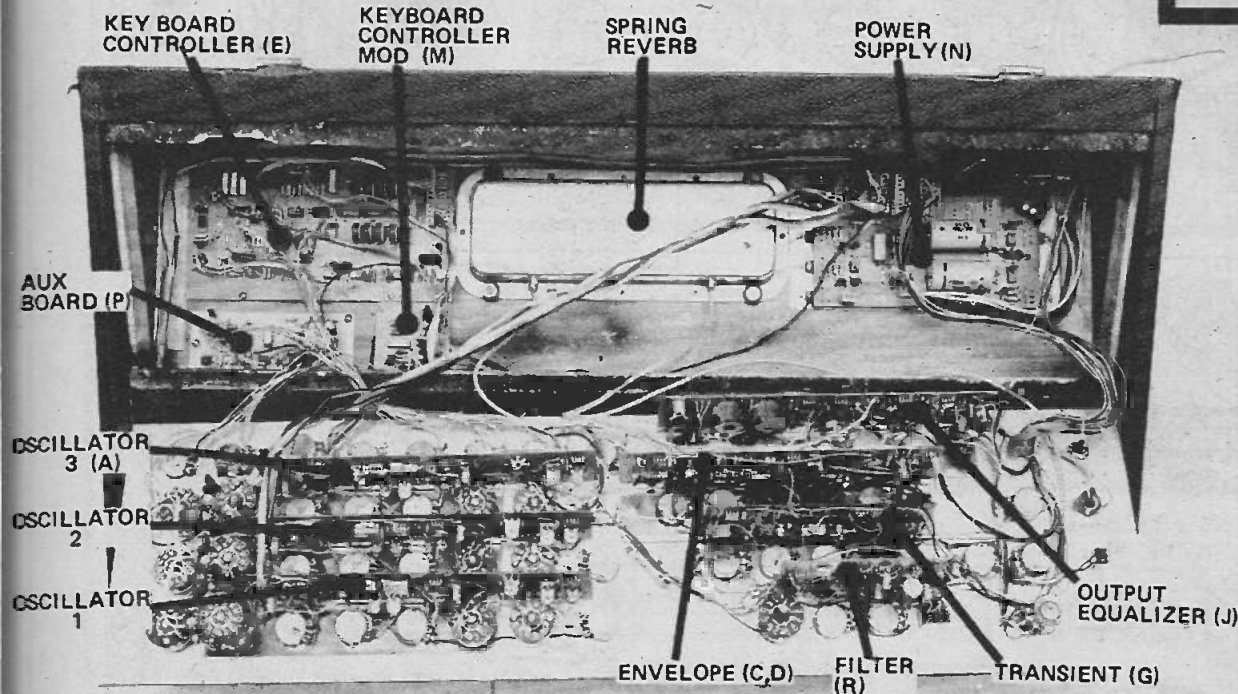

Fig. 1. Assembly of the modules within the box.

WE CONTINUE this month with details of the final four modules to be constructed. Details of cabinet assembly and interwiring of the synthesizer are also given.

TRANSIENT GENERATOR

Full details of the transient generator can be found in the May '74 issue of *Electronics Today International*. Note that a modification, published in September of 1974 reduced the value of R21 to 100k.

In the 3600 synthesizer the exponential converter and the external trigger are not used. The following components are therefore not required.

R1, 2, 3, 5, 6, 9, 10 and 14.

Q1, Q3, D2, IC2.

C5, C6, RV3, RV4, SW1 and SW3.

Link points 13 and 14 together and take the trigger from the keyboard to point 5. It will be found that triggering reliability is improved by increasing C3 to 0.0068 μ F.

The mounting bracket will need to

be trimmed slightly in order to clear the level potentiometer of oscillator 2.

ENVELOPE CONTROL

This module was described in the April '74 issue and a modification was published in September of 1974.

In the 3600 unit the external trigger is not used and R17, 18, Q3 and SW2 are therefore deleted. The trigger from the keyboard now goes directly to the hole number 13.

Increasing the value of C7 to 0.0068 μ F makes triggering more reliable. The mounting bracket of this unit will also have to be trimmed in order to clear the level potentiometer of oscillator 3.

OUTPUT-EQUALIZER

This module was described in the July 1974 issue. In the 3600 unit the joystick and exponential converter are not used and the following components are therefore deleted.

IC7-10, Q1, Q2, RV10-15.

R23-32 and C18-22.

Note that the positions of front panel controls have been changed and connection details are now given in Fig 2 & 3. A different mounting bracket is also used being now the same as that used for the envelope control.

POWER SUPPLY

This module was described in the March 1974 issue and modifications were published in the April and September '74 issues. For the 3600 unit only nine outlets are required.

KEYBOARD

The keyboard described for the 4600 cannot be used in the 3600 because of lack of space. A Kimber Allen keyboard was used in our prototype.

CONSTRUCTION

The general assembly of the box can be seen from the photographs and from Fig. 7. The individual pieces are shown in Fig. 8. Note that the

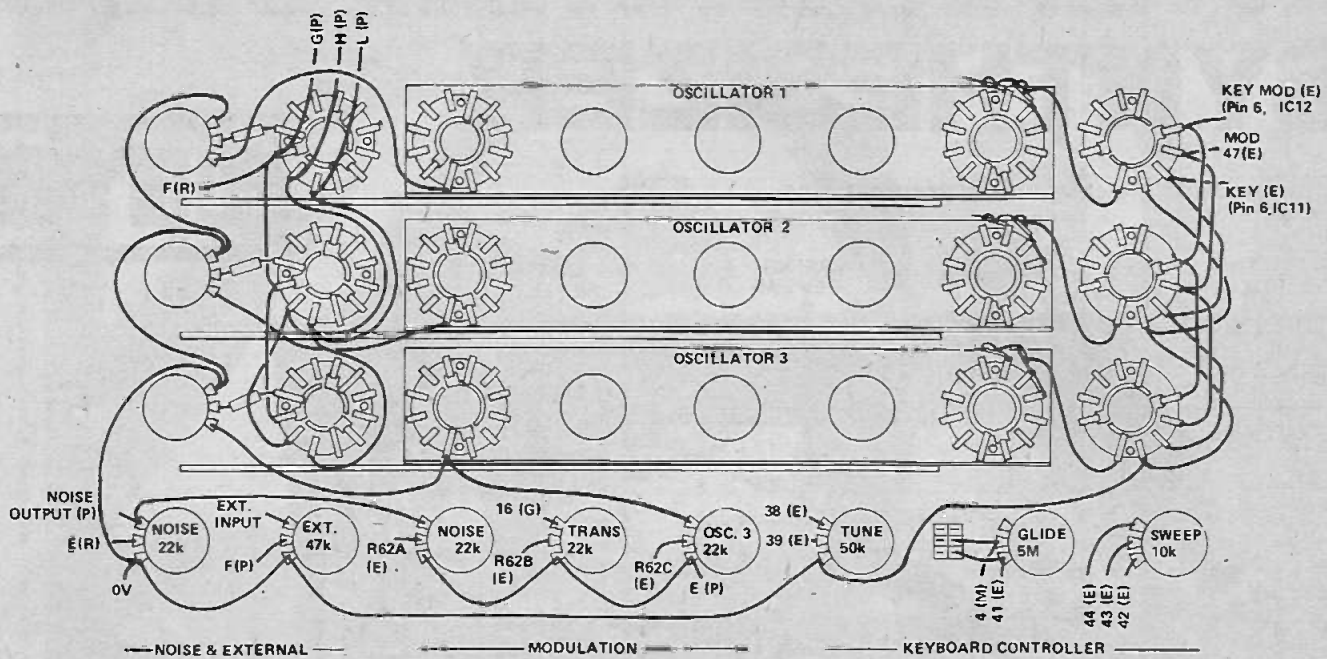

Fig. 2. Front panel interconnections - oscillator section.

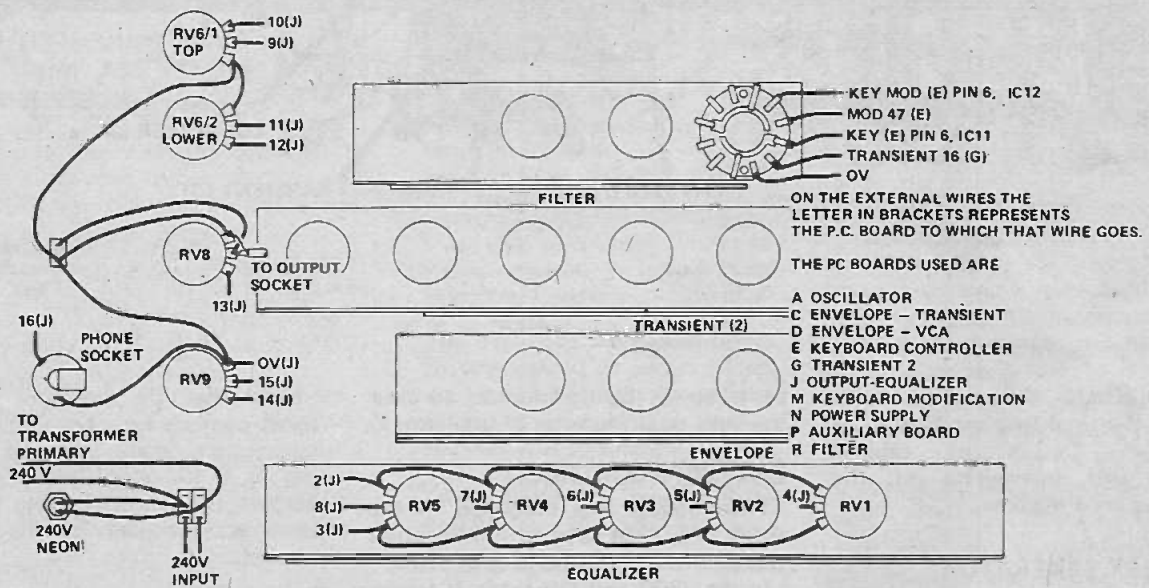
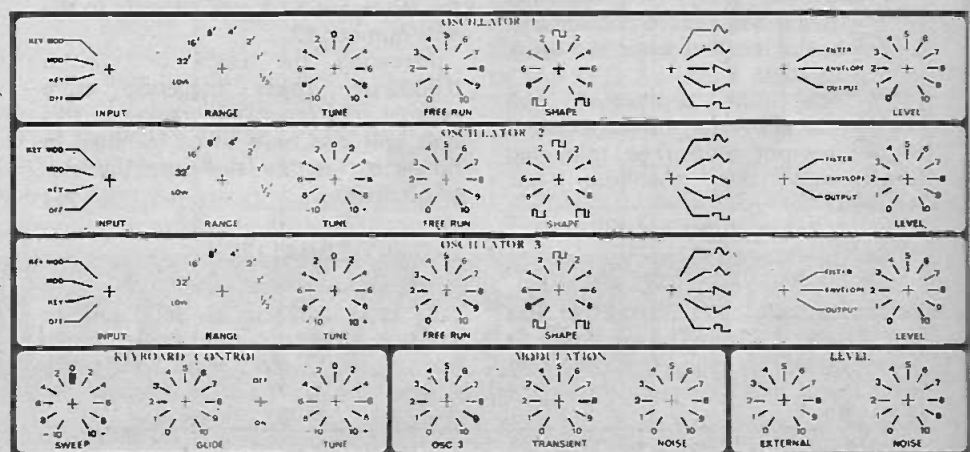
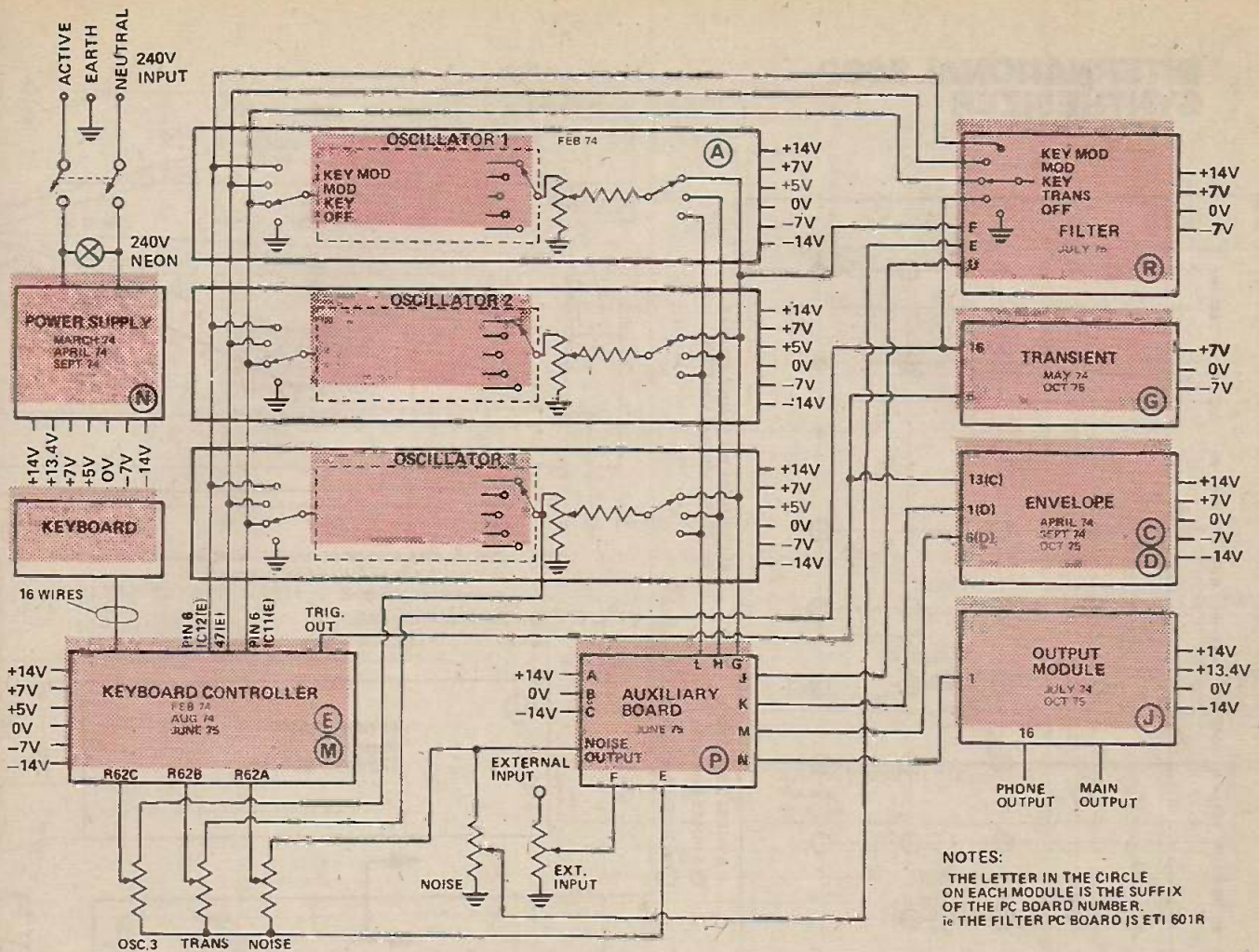

Fig. 3. Front panel interconnections - filter section.

dimensions given are for a timber thickness of 12 mm and for construction using all butt joints. Allowances will be made if other timber thicknesses or mitred joints are used. It is advisable to use small pieces of wood to strengthen corners.

We hinged the lid using dismantable hinges, so that the lid could be detached, and used suitcase-type catches on each side, towards the front, to hold the box closed. A handle is mounted on the front for carrying the unit. It is recommended that a strip of foam plastic be glued onto the lid to ensure a dust-proof seal when the unit





NOTES:
THE LETTER IN THE CIRCLE
ON EACH MODULE IS THE SUFFIX
OF THE PC BOARD NUMBER.
ie THE FILTER PC BOARD IS ETI 601R

Fig. 4. Overall interconnection diagram.

is closed. The box may be covered with vinyl or veneered as required. Note however that the keyboard should be installed before the keyboard panels (pieces 7 and 8) are covered.

The small panel containing the mains-cord socket, the external-input socket and the output-socket can now be assembled, wired and mounted in place. Note that the wires to the input and output sockets should be in shielded cable.

The keyboard may now be wired up

and installed as follows. The aluminium frame of the Kimber Allen keyboard extends beyond the ends of the keys. Use this portion to mount the keyboard by placing two pieces of wood on top of the ends of the frame. These pieces of wood should be of such thickness that the keyboard is held at the correct height when finally assembled. The keyboard is held in position by long self tapping screws which pass through the keyboard panels (7 and 8), through the pieces of packing wood and screw into the end

frame. After checking alignment, and that the keyboard functions correctly, the keyboard panels may be covered or veneered as for the rest of the box.

The power supply, keyboard controller, auxiliary board and the spring reverb are all mounted inside the box on the base. The photo shows the relative positions of these modules. They should be installed fitted with wires that are long enough to reach their destination. The other modules and their associated potentiometers and switches can now be mounted on the front panel. Interconnections can now be made using the diagrams in Figures 2,3 and 4 as a guide.

A solid earth is required if noise is to be minimized. This is easiest done by earthing each module to the front panel. Solder the earth wire onto the back of a potentiometer (after filing off the plating). A solid-earth wire between the auxiliary board and the front panel is also necessary.

Finally, due to the size of the range switch on oscillator 1, it will probably be necessary to cut a section out of the front panel upper-support to provide clearance.

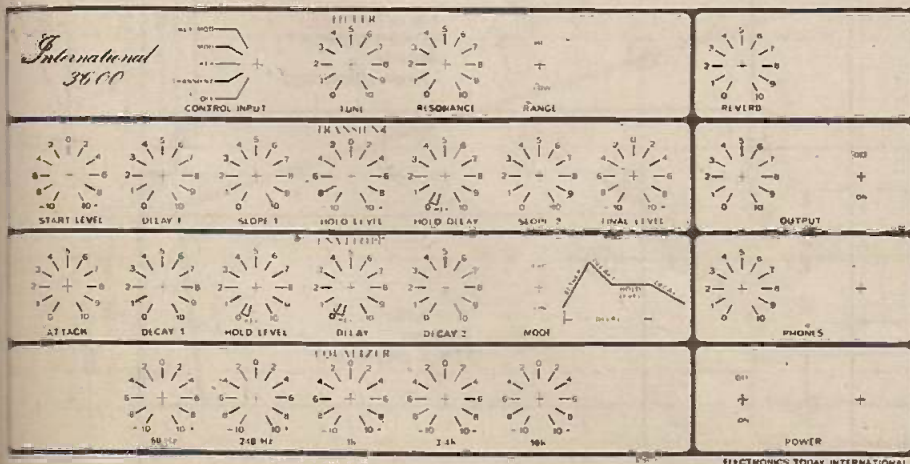
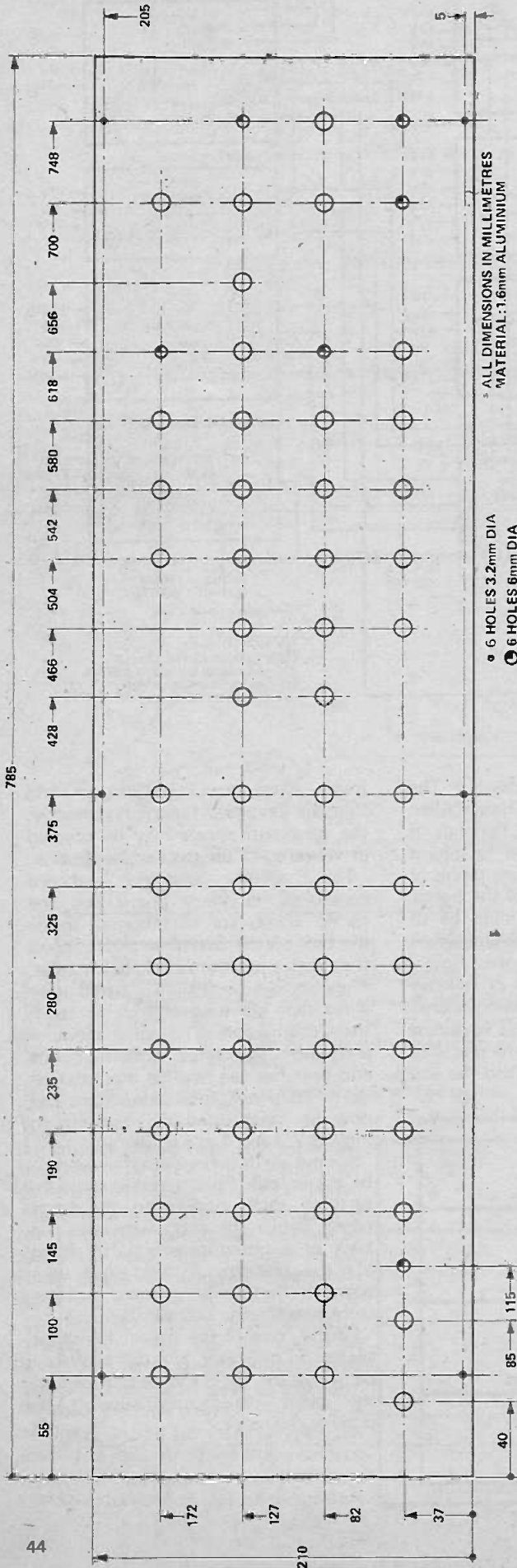

Fig. 5. Front panel artwork.

INTERNATIONAL 3600 SYNTHESIZER



ALL DIMENSIONS IN MILLIMETRES
MATERIAL: 1.6mm ALUMINIUM

- 6 HOLES 3.2mm DIA
- 6 HOLES 6mm DIA
- ALL UNMARKED HOLES 10mm DIA

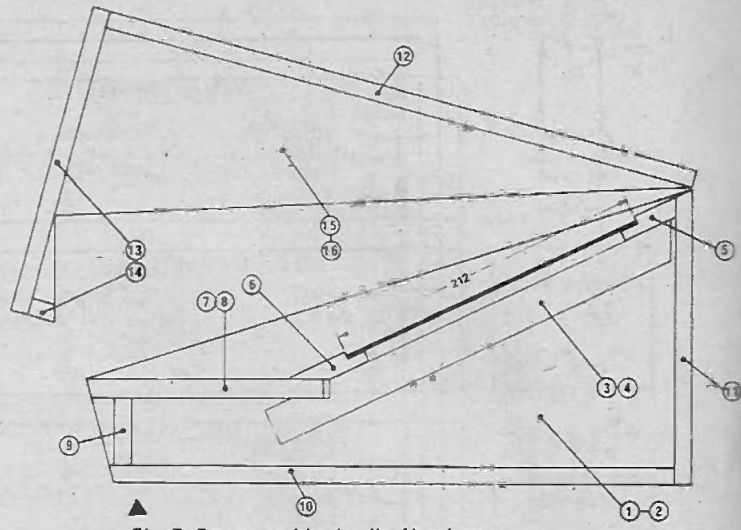
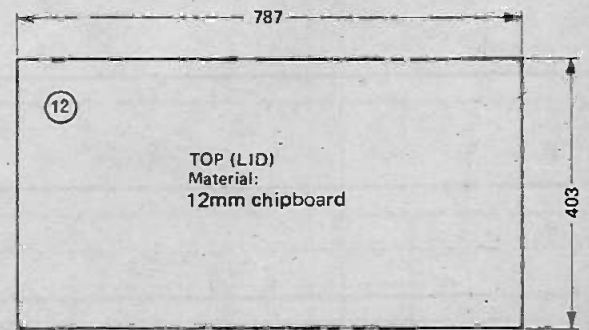
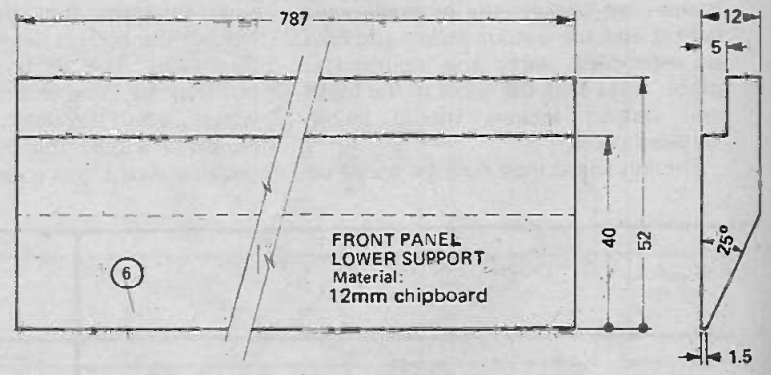
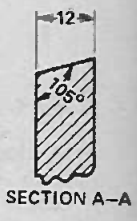
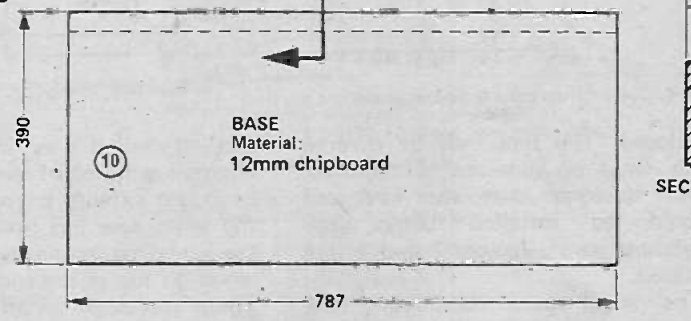

Fig. 7. Box assembly details. Numbers in circles are of individual pieces as numbered in Fig. 8.

Fig. 6. Front panel drilling details.



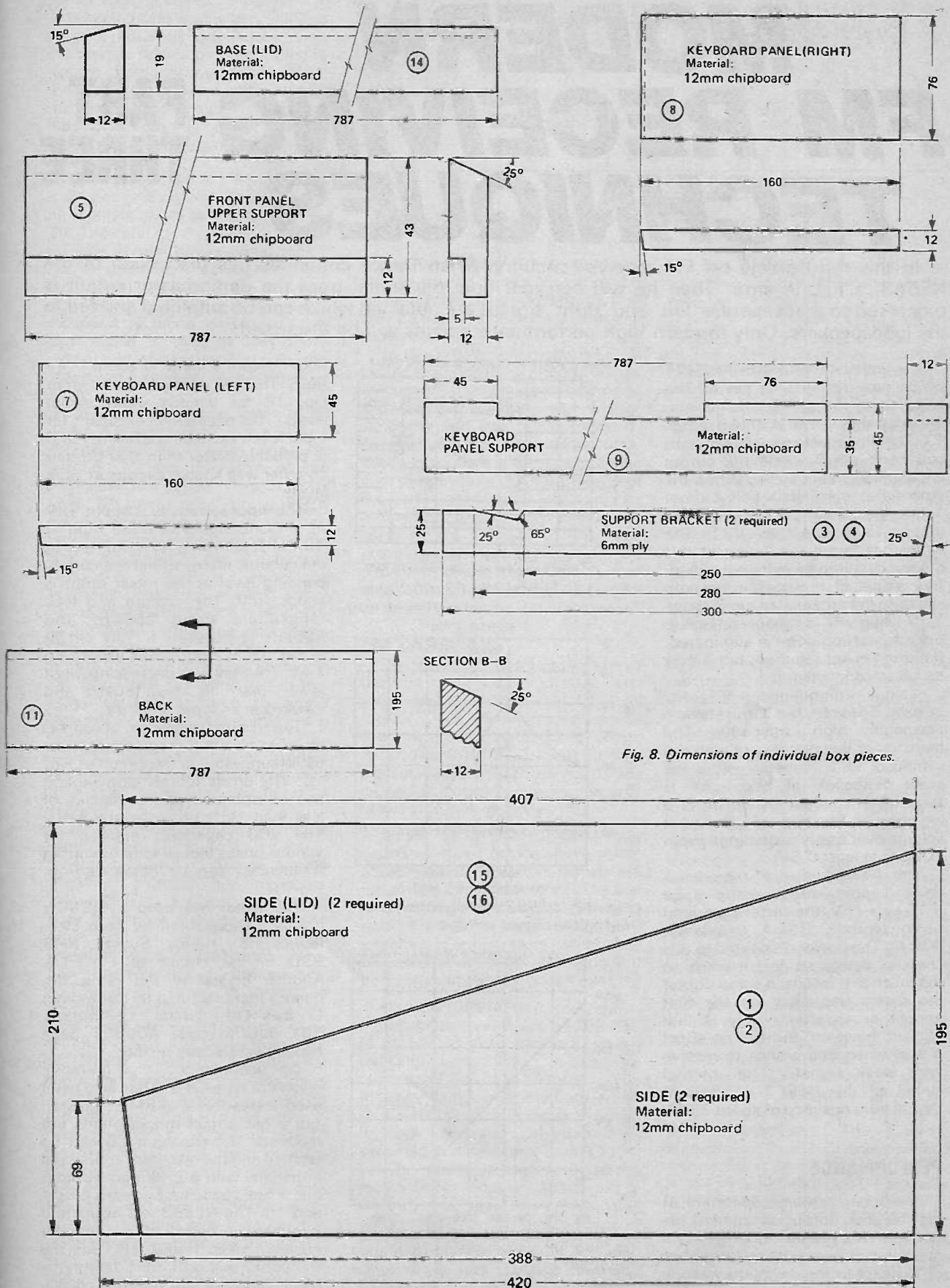

Fig. 8. Dimensions of individual box pieces.

MODERN FM RECEIVING TECHNIQUES

PART THREE

In this third article on FM receiver circuitry, Brian Dance continues this discussion of the NE563, a PLL IF amp. Then he will consider how the signal from the demodulator circuit is processed so that separate 'left' and 'right' signals are obtained which can be amplified and fed to the loudspeakers. Only modern high performance circuits will be discussed.

The limiter circuit feeds the stage which provides AGC at pin 4. The variation of the pin 4 voltage with the input signal level is shown in Fig. 17. The limiter also provides muting current to pin 8 where the output impedance is about 20k. When the potential at this pin falls below about 1.1V, the circuit is muted. The muting level is set by VR1. The writer has found the action of this muting circuit to be extremely good. Any signal of reasonable strength will raise the potential of pin 8 above 1.1V when VR1 is suitably adjusted, but inter-station noise is eliminated. If muting is not required, pin 8 may be left unconnected.

A signal strength meter, M1, may be used if desired, but it must have a reasonably high impedance. The readings of this meter vary with the setting of VR1. A meter with a full scale deflection of about 5V is suitable. The meter deflection is a logarithmic function of the input voltage over a very wide range (from 10 μ V to at least 0.5V).

The NE563 device requires a power supply voltage in the range +10 to +15V, the current required being typically 38mA (maximum 42mA). The power dissipated in this complex device renders it warm to the touch and results in some drift of the centre frequency for the first minute or so after power is first applied; however, this has no effect except when one wishes to receive very weak signals. The internal circuit of the NE563 provides a typical hum rejection of about 33dB.

PERFORMANCE

The total harmonic distortion at the NE563 output is quoted as 0.4%. This value having been measured at a modulating frequency of 1kHz when the deviation was the normal maximum of ± 75 kHz. The

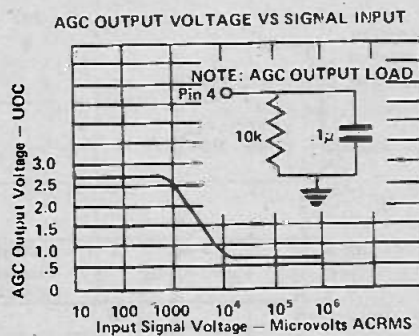

Fig. 17. Typical NE563 AGC characteristic.

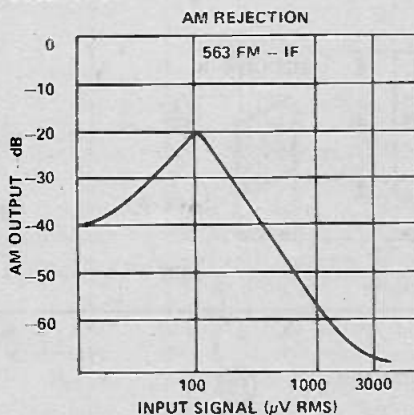

Fig. 18. NE563 AM rejection plotted against input voltage.

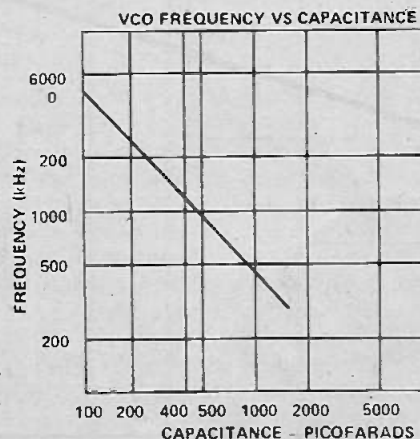

Fig. 19. VCO free running frequency plotted against the capacitance connected between pins 11 and 12.

audio output voltage is about 0.4V RMS. The AM rejection is shown in Fig. 18 for various input signal levels. This rejection is excellent for input levels exceeding a few mV and is probably better than that offered by other well known circuits at such levels.

The input sensitivity is about 9 μ V for a 30dB signal to noise ratio at 10.7MHz (allowing for a 6dB loss in the ceramic filter), whilst the corresponding level at the mixer input is about 1mV. The capture and lock ranges are about 250kHz and 290kHz respectively for the circuit of Fig. 16 at input levels exceeding 1mV. They fall with decreasing input levels, reaching about 80kHz and 140kHz at an input of 10 μ V.

The NE563 device can, of course, be used at other frequencies than those suggested in the circuit of Fig. 16. The phase locked loop section can be operated at frequencies of less than 1kHz up to several MHz. The VCO capacitor required for various phase locked loop operating frequencies can be obtained from Fig. 19.

The writer has used a 9.8MHz crystal manufactured by Aero Electronics Ltd., Horley, Sussex, RH6 9SU in the circuit of Fig. 16. Another crystal of the same frequency manufactured by Cathodeon Crystals Ltd., Linton, Cambridge, CB1 6JU to code A04851 gave equally satisfactory results.

An economical Taiyo ceramic resonator type CR-9.8 has also been used instead of a 9.8MHz crystal, but a few circuit modifications are required. The capacitor C8 can be omitted and the resonator connected in parallel with a 2.2k ohm resistor and a 5pF capacitor between pins 1 and 16. The NE563 will oscillate if one merely connects a capacitor between pins 1 and 16, but the frequency will drift considerably. A 22pF capacitor will produce oscilla-

tion at about 9.8MHz.

A crystal oscillator is less likely to produce spurious oscillations than the ceramic resonator. Although one has the additional cost of the crystal, the circuit is very simple and ideal for the amateur constructor. Problems may occur with this type of circuit if the input contains spurious frequencies.

The demodulated signal is a multiplex one containing a number of separate parts as shown in Fig. 20. They are:

(1) The normal audio signal which has a waveform representing the sum of the signals in the left and right hand channels. If monaural reception is being employed, this sum signal is used as the audio output. As shown in Fig. 20, the maximum frequency of this signal is 5kHz.

(2) A low level 19kHz 'pilot tone' which is synchronised with a 38kHz sub-carrier. This pilot tone is required for the operation of the stereo decoder circuit.

(3) A 'left minus right' signal which is modulated onto a 38kHz sub-carrier. This signal is proportional to the sound amplitude in the left channel minus that in the right channel, the maximum frequency in each channel being 15kHz. Thus the modulated left minus right signal occupies a frequency band of $38 + 15$ kHz, that is from 23kHz to 53kHz as shown in Fig. 20. There is a small gap in this signal at 38kHz, since no audio frequencies below about 30Hz are transmitted.

(4) The 38kHz sub-carrier itself is suppressed at the transmitter to a level of not more than one per cent of the total signal.

It can be seen from Fig. 20 that a stereo signal requires a much greater bandwidth than a simple monaural signal. This inevitably means that at a given input level from the aerial the signal to noise ratio will be worse for stereo reception than for monaural reception — actually about 20dB worse.

The pilot tone is normally switched off at the transmitter when a monaural signal of more than a few minutes duration is being transmitted. This automatically ensures that the stereo decoder in the receiver is switched to the monaural state for the optimum signal to noise ratio.

A number of types of stereo decoder circuit have been published. For example, in the switching type the 19kHz pilot tone is obtained from the multiplex signal by means of a tuned circuit and is doubled in frequency to re-generate the 38kHz suppressed sub-carrier; the latter is used to switch the multiplexed input

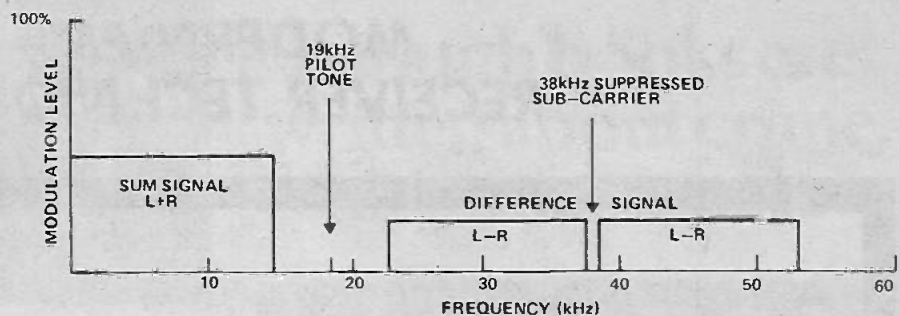

Fig. 20. The frequency spectrum of a stereo multiplex signal.

signal. Apart from the necessity of setting up the tuned circuit, such systems have the disadvantage that they do not provide the best channel separation.

In this article only modern phase locked loop decoding circuits will be discussed, since they provide optimum performance with circuit simplicity and ease of adjustment. The frequency of the loop automatically locks onto a harmonic of the pilot tone and any normal changes of the component values with time or temperature will not affect the performance. Circuits of this type provide excellent channel separation (typically better than 40dB) and employ an integrated circuit designed especially for the application.

The CA3090AQ

The CA3090 is a unique stereo decoder integrated circuit first introduced by RCA in mid-1971 as the CA 3090Q. An improved version was made available in 1973 under the coding CA309AQ. Both devices are encapsulate in 16pin quad-in-line packages which require a supply of about 22mA at 12V.

Unlike other phase locked loop decoders, these devices have voltage controlled oscillators which are tuned by a 2mH inductance. The use of an inductance tuned oscillator is said to result in better stability at extremes of temperature (which may be useful in car radio receivers) and better stability as the circuit ages.

The CA3090AQ has the following advantages over the CA3090Q:

- (i) It can drive directly a stereo indicator lamp which requires a current of up to 100mA. (The indicator lamp is illuminated when the 19kHz pilot tone causes the loop to lock, showing the circuit is switched to the 'stereo' mode).
- (ii) The steady voltage level at the stereo defeat/enable contact (pin 4) controls the operating mode, this voltage level being independent of the pilot tone level provided that the latter is above a certain minimum level.

- (iii) The CA3090AQ is capable of providing rather lower distortion than the CA3090Q.

Circuit

The fairly complex internal circuit of the CA3090AQ is shown in block form in Fig. 21 together with a typical external circuit. The demodulated multiplex signal from the receiver detector is applied to pin 1 of the CA3090AQ where the input impedance is about 50k. The low distortion pre-amplifier stage feeds the signal to both the 19kHz and the 38kHz synchronous detectors.

The voltage controlled oscillator generates a 76kHz signal which is divided in frequency to produce a 38kHz signal and two 19kHz signals in phase quadrature. The 19kHz pilot tone from the demodulator circuit is compared with the locally generated 19kHz signal. An error signal is generated which is used to control the voltage controlled oscillator frequency so that it remains locked with a harmonic of the pilot tone.

A second synchronous detector compares the locally generated 19kHz signal with the 19kHz pilot tone. If the amplitude of the latter exceeds a certain value set by an externally adjustable threshold voltage, a Schmitt trigger circuit is energised. The signal from the Schmitt trigger operates the lamp driver circuit which switches the stereo indicator lamp on or off. It also switches the circuit from monaural to stereo operation.

The output signal from the 38kHz detector and the multiplex signal from the pre-amplifier are applied to a matrix circuit which produces the left and right hand audio signals; the latter are applied to their respective internal amplifiers. The external capacitors C7 and C8 provide the normal 50μs de-emphasis.

A light emitting diode D1 in series with the resistor R4 is shown in Fig. 21. LEDs consume much less current than tungsten filament lamps and are more reliable. However, D1 and R4 may be

MODERN FM RECEIVER TECHNIQUES

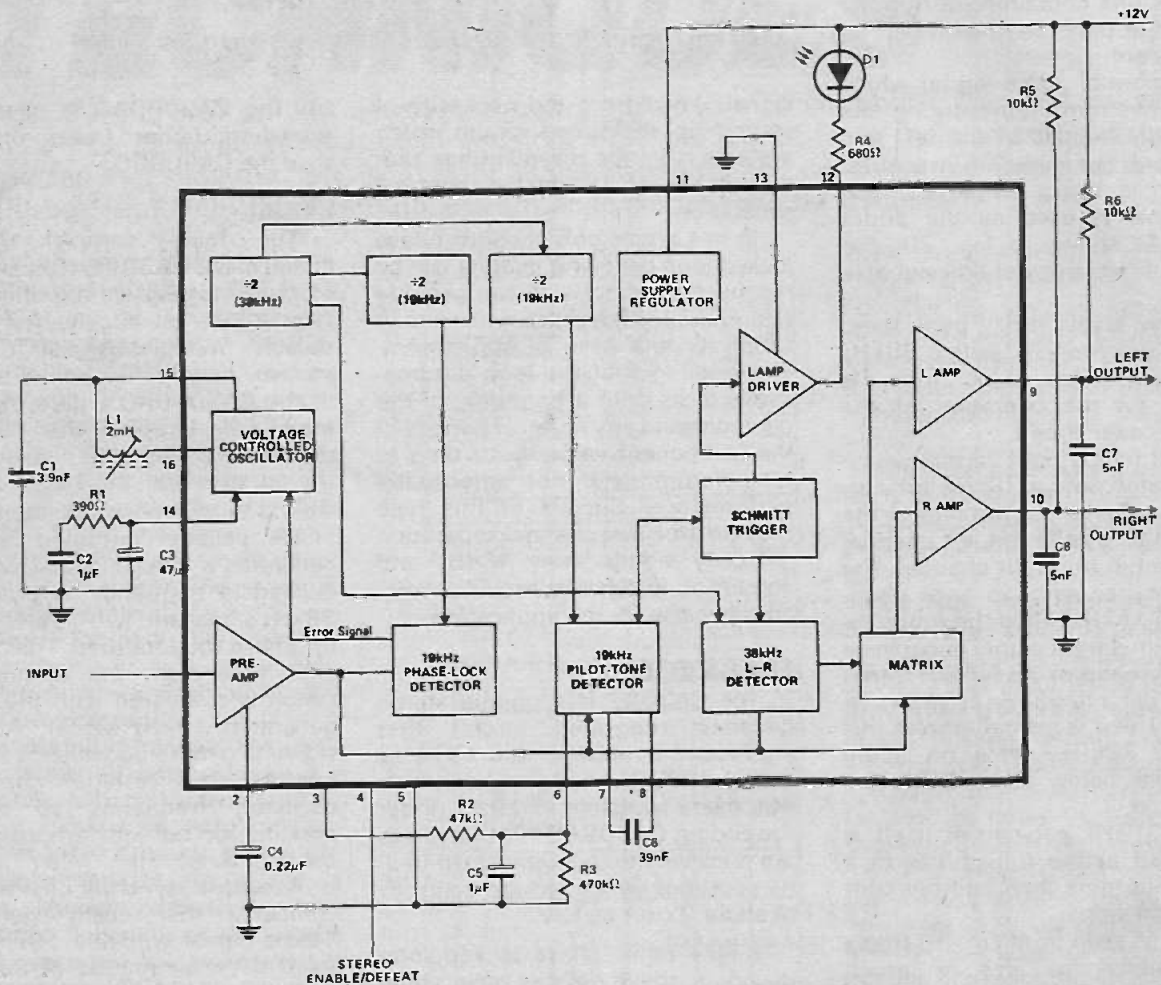

Fig. 21. The circuit used with the CA3090AQ with the internal circuit shown in block form.

replaced by a small lamp consuming not more than 100mA if desired.

The core of the inductance L1 should be set half way between the points at which the indicator lamp just switches as the core adjustment is changed. The centre frequency of the voltage controlled oscillator is then very close to 76kHz. The capture range of the loop is typically $\pm 10\%$ of the centre frequency.

A 2mH coil especially designed for use with the CA3090 device is the Toko type YXNS 30450NK

which has its adjuster colour coded blue. It employs 270 turns on a ferrite core which provides a Q factor of about 118. The connections are made to the two pins on the opposite side to the row of three pins on the base of this coil.

If the voltage applied to pin 4 of the CA3090AQ exceeds about 1.2V, the device is switched to the stereo mode. At lower voltages it is switched to the monaural mode. The tolerance range of the pin 4 voltage is 0.9V and 1.6V. The CA3090AQ

may be used without the stereo defeat and enable function if a suitable control voltage is not readily available; in this case pin 14 should be directly grounded.

The CA3090AQ provides a typical 2nd harmonic distortion level at the outputs of 0.2%, whilst the 3rd, 4th and 5th harmonic distortion is typically less than 0.1%. The channel separation is typically 40dB (minimum 25dB).

To be continued next month....



FREE Brochure on New **KITS**

Whether professional,
student, teacher or amateur,
the field of electronics can open
up a new world for you.



CROFTON don't just sell kits, we offer you a technical
back up service to ensure your success

The following is a selection of some of the more popular kits -

- ★ Mullard CCTV Camera
- ★ PE CCTV Camera
- ★ PE Rondo Quadraphonic Four Channel Sound
(Designer Approved)
- ★ Electronic Ignition
- ★ Electronic Flash
- ★ P.W. Tele-Tennis Game
- ★ UHF Modulator
- ★ Bench Power Supply
- ★ Wobbulator
- ★ All ETI Top Projects
- ★ Many of the Elektor Projects

NOTE: PCBs for most published projects available to order.

CROFTON ELECTRONICS LTD

Dept. C 124 Colne Road, Twickenham, Middx. 01 898 1569

Enough books are written about crime, this one stops it.

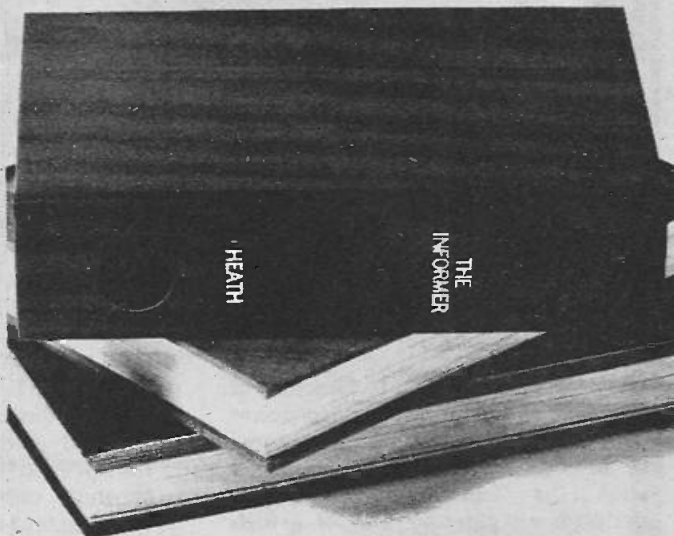

Outside it's a book. Inside it's an ingenious
ultrasonic burglar alarm from Heathkit. The GD-39.
A complete kit that can be assembled in only a few
enjoyable hours, with the help of a very easy to follow
instruction manual.

The GD-39 works by transmitting a silent, ultrasonic
signal throughout the room. And continuously monitoring
it. Any movement made by an intruder in the room will
then automatically produce a change in the signal.
Which triggers off a lamp and, thirty seconds later, a
remote buzzer, that just you hear, or a loud bell.

Enough to scare the living daylights out of a burglar.
For more details, and a bookful of other ideas, just
post the coupon now for your Heathkit catalogue.

Or, if you're in London or Gloucester, call in and see us.
The London Heathkit Centre is at 233 Tottenham Court
Road. The Gloucester showroom is next to our factory in
Bristol Road.

Heath (Gloucester) Limited,
Dept. ETI05, Bristol Road,
Gloucester GL2 6EE.
Tel: (0452) 29451.



The GD-39 Ultrasonic Burglar Alarm

Arbour Electronics Limited

ETI ONE ARM BANDIT CASES.

ONLY £4.80 incl. VAT p&p.
see details in AUG. issue ETI

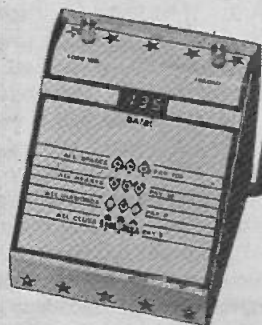

CENTURION INSTRUMENT CASES



Model No. 321F FLAT PACK front panel aluminium, rear panel and case, mild steel. Front
panel finished in white gloss, other parts finished black, textured finish supplied with
aluminium top and bottom trim.

	D	W	H	PRICE
	203mm	406mm	165mm	£6.20 each

Model Nos. 119 & 121 two part aluminium construction base front and back unit finished
in white gloss, hooded cover finished in blue hammer stove enamel.

MODEL	D	W	H	PRICE
119	152mm	127mm	89mm	£1.80 each
121	152mm	202mm	76mm	£2.20 each

Model Nos. 221F & 222F Flat packs. Front & rear panels aluminium case mild steel front
panel finished in white gloss other parts finished in blue hammer stove enamel.

MODEL	D	W	H	PRICE
221F	152mm	203mm	152mm	£3.05 each
222F	197mm	254mm	159mm	£3.65 each

Prices include P&P U.K. only. Add 8% VAT U.K. only.

Send S.A.E. for full brochure

ARBOUR ELECTRONICS LIMITED

Unit 13 East Hanningfield Industrial Estate, Nr. Chelmsford
Essex CM3 5BG. Tel: Chelmsford (0245) 400700
Sheet metal work wiring assembly service available

To: Heath (Gloucester) Limited, Dept. ETI-105, Gloucester
GL2 6EE. Please send me a Heathkit
catalogue. I enclose a 10p stamp for postage.

HEATH
Schlumberger



Name _____
Address _____
Postcode _____

Monthly budget plan
available

UNDERSTANDING COLOUR TV

Picture quality adjustments by Caleb Bradley BSc.

A PAL colour television with conventional shadowmask display tube is capable of giving an astonishingly 'true to life' colour picture but this depends on correct setting of a large number of preset adjustments. Since a very large proportion of the colour serviceman's (expensive) time is spent on these adjustments, which for best results should be rechecked at intervals, an electronics-minded viewer can find it worthwhile to tackle some or all of them himself. With unhurried work he can bring his set's performance close to that of a high quality studio monitor.

CONTROLS COMMON TO MONOCHROME SETS

The following adjustments, the first few of which are accessible to the viewer, need no explanation since they are familiar from monochrome receivers:

ON/OFF - VOLUME

BRIGHTNESS

CONTRAST

VERTICAL (FRAME) HOLD

HORIZONTAL (LINE) HOLD

(Because of the critical timing functions of the colour receiver line-output stage this control must

be set more carefully to the centre of its 'flywheel' lock-in range than is necessary on monochrome sets.)

VERTICAL SHIFT
HORIZONTAL SHIFT
HEIGHT (FRAME AMPLITUDE)
VERTICAL LINEARITY
FOCUS
WIDTH (LINE AMPLITUDE)
AND/OR E.H.T. VOLTAGE

(This control should only be adjusted with reference to the manufacturer's data which generally calls for use of a special e.h.t. meter to ensure that the tube third anode supply never exceeds a specified voltage, typically 22-25 kV.)

SPECIAL CONTROLS FOR COLOUR

Surprisingly the majority of these are best assessed and set up on monochrome pictures although they all contribute to the colour picture. They arise from the basic shadowmask tube principle of creating a picture by combining three 'primary-coloured' images on the same screen. The images are produced by three separate electron guns whose beams are made to scan by a common deflection coil assembly over three separate arrays of

phosphor dots. This process depends for its success on precise positioning of the three beams relative to the shadowmasked screen and the adjustments to achieve this are grouped under the titles PURITY and CONVERGENCE. Some are electrical adjustments and some are mechanical; the mechanical adjustments on the tube neck are identified in Fig. 47.

This subject was dealt with in Part 7. To summarize, the shadowmask is only able to direct the three electron beams correctly to their corresponding phosphor dots over the whole screen area if the effective beam deflection centres are correctly located. The 'purity' adjustments available to achieve this are two flat ring magnets on the neck of the tube and a fore-and-aft sliding movement of the scan coils.

The state of purity of a receiver is best checked by switching off two of the three beams by means of the first anode cutoff switches provided and inspecting the remaining image for uniform colour. It is best to inspect the red image since any spurious tinges of blue or green are easily spotted. If the contrast can be fully reduced to give a plain red raster the job is even easier.

An uncritical viewer is unlikely to notice minor purity errors. Here is a guide to their effect on normal programme pictures. Colours of objects (which should be constant) vary - depending on their position on the screen. Large areas of uniform colour which occur occasionally in programmes (such as expanses of blue sky or backgrounds to captions) will show up any areas of impurity. On a monochrome picture a serious purity error shows as a large stationary blemish of different colour tinge from the rest of the picture and is the same for all pictures.

Having detected some purity error, heed a note of caution: if the purity adjustments are touched the convergence adjustments described later will certainly need to be retrimmed as well.

If you decide to forge ahead, set up a red raster, preferably plain, as

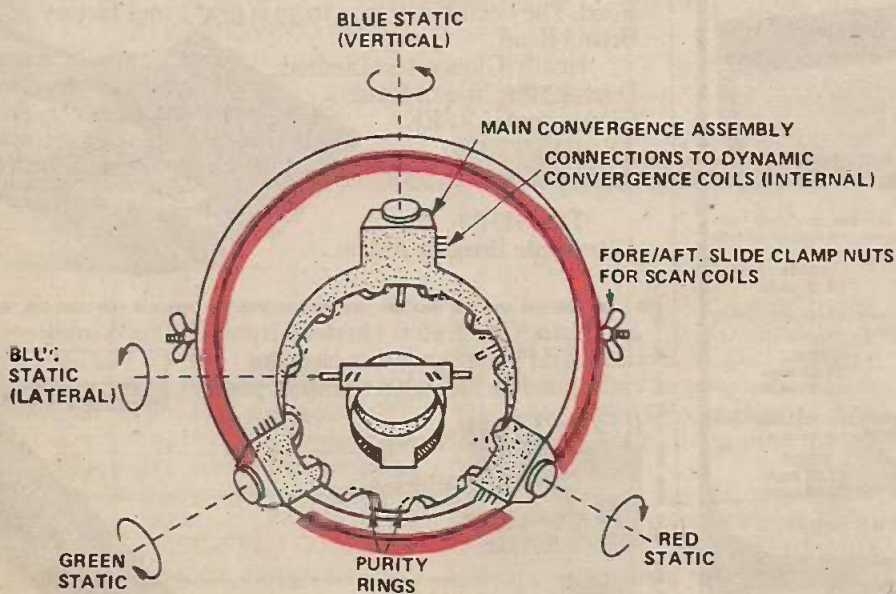
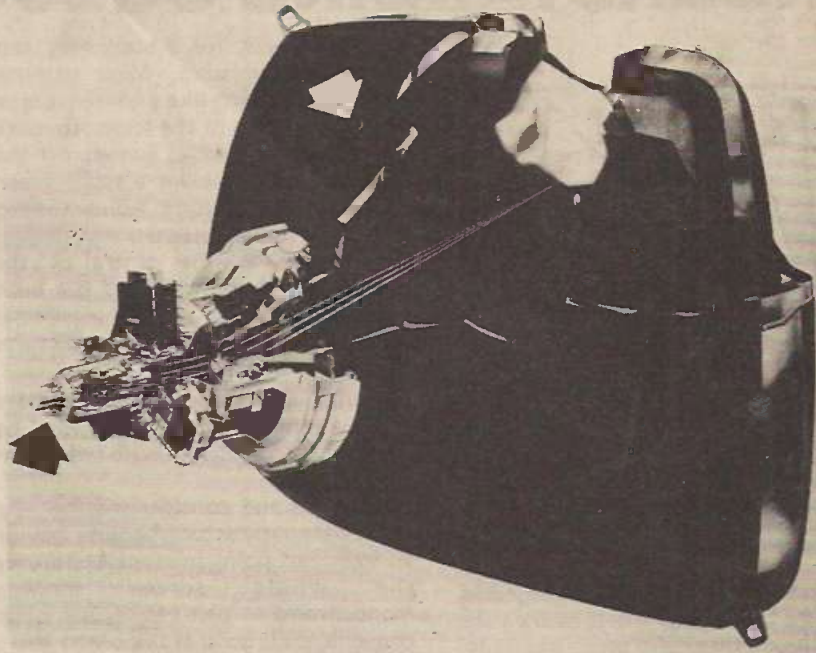

Fig. 47. The usual purity and static convergence adjustments located on the tube neck - viewed from the rear of the set.

CAUTION

Very high voltages — up to 25 kV — are common in colour TV receivers. Do not attempt to undertake the adjustments described in this article unless you are very experienced in handling equipment that operates at such potentials.

The main danger areas are indicated by the two arrows shown on the picture tube (right).



OTHER COLOURS

(a)



(b)

Fig. 48. Purity adjustment is done with the red gun only working. With the scan coils pushed fully forward, the purity rings are used to position the beam deflection-centre horizontally and vertically, to obtain central red spot as in (a). The scan coils are then brought backwards sufficiently to obtain a pure raster as in (b).

described. Note the positions of the purity rings (Fig. 47) — they always have identifying tabs or slots. Experimentally rotate them together and singly, noting the effect on the red raster. With large sets a mirror makes this much easier. Probably the red raster can be 'purified' in this way; if not follow the full procedure involving the scan coils as follows.

Loosen the clamp wingnuts and push the coils fully forward so they hit the tube flare. Then adjust the purity rings for pure red at the *centre* of the screen — Fig. 48. Overall red cannot be obtained at this stage. Then gradually pull the coils backward. The red area should expand to fill the whole screen. If the coils are brought back too far the purity worsens again. The 'perfect' position should not be hard to find and the rings can be retrimmed if necessary. Having purified red, check the blue and green rasters separately. These should also be pure.

If purity absolutely cannot be obtained the shadowmask may somehow have become magnetised. Check that the set's automatic degaussing (Part 7) really works; if so, treatment with a portable degaussing coil may be needed.

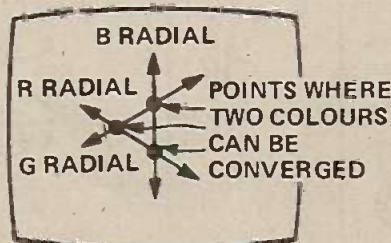

(a)

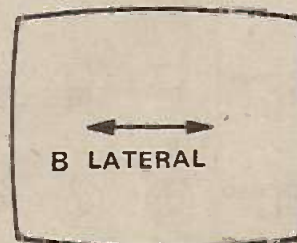

(b)

Fig. 49 (a). The R, G and B picture shifts produced by the radial static adjusters (on the main convergence assembly).
(b). The shift given by the blue lateral static adjuster which is necessary for complete convergence of R, G and B.

CONVERGENCE

This aspect of the adjustments can also be called registration since it is concerned with superimposing exactly the three colour images. In practice it is rare for a colour set to show no registration errors at all. They are most evident on monochrome pictures. Inspect the outlines of sharply defined objects in these pictures. Convergence errors cause black-to-white edges to have coloured fringes. If there is error over the whole screen, do the relatively simple **STATIC** adjustments (see below) which may be sufficient; if the errors occur in some parts of the picture more than others the more demanding **DYNAMIC** adjustments need attention.

STATIC CONVERGENCE

The static convergence adjusters are rotatable magnets mounted on the tube neck by which the three pictures can be individually shifted to achieve registration. There are three radial

UNDERSTANDING COLOUR TV

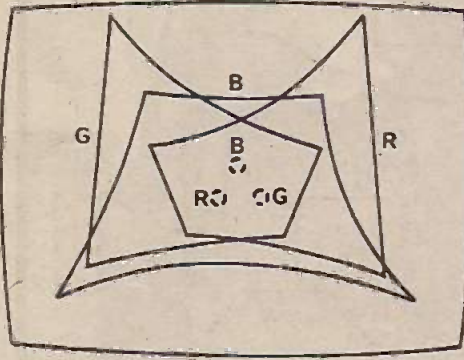

Fig. 50 As the three guns are not mounted on the tube axis, and the length of the beam paths alter over the screen area, the rasters are distorted as shown (exaggerated).

adjusters (Fig. 47) whose magnetic fields are brought to the tube by pole pieces inside the convergence assembly and focused on the electron beams by ferrous plates inside the tube. Their effects on each image are shown in Fig. 49a; alone they enable any two images to be converged, but not all three. To achieve this a fourth adjuster on one beam, conventionally a blue lateral adjuster is needed — Fig. 49b).

It is very hard to do static convergence on moving pictures and it

is best to wait for a stationary test pattern transmission. Most patterns include something like a white cross or dot at the centre of the screen to make this adjustment easy. Switch off the blue gun which leaves a red + green (equals yellow) picture. Adjust the red and green radial magnets for perfect convergence at the centre of the screen. Switch on blue and use both the blue radial and blue lateral adjusters to bring all three pictures together at the centre.

Purity and static convergence are slightly interdependent so it may be necessary to retrim both of them again.

Sit back and consider whether the results are satisfactory because now is an excellent point to stop! Look over the whole screen showing monochrome pictures. Although convergence is good at the centre there may be errors elsewhere. Their cure involves the dynamic convergence adjustments whose purpose should be well understood before tackling.

DYNAMIC CONVERGENCE

In a simple world the screen and shadowmask would be shaped as part of a sphere centred on the beam deflection centre. In practice viewers

demand near-flat screens and with colour there are three deflection centres at slightly different positions.

The result is that the rasters which should be rectangular are distorted as shown in Fig. 50. Dynamic convergence is an electronic process of 'counter distorting' each raster back to rectangular shape, without which overall convergence is obviously impossible. It is achieved by circuits which feed special current waveforms — mixtures of sawtooth and parabolic currents at both line and field frequencies — through coils wound on the internal pole pieces of all four static adjusters in Fig. 47. Thus the magnetic field applied to each beam comprises both a steady flux contributed by the static magnet and a complex alternating component.

The distortion of each raster in Fig. 50 is a combination of two effects. The first is pure 'pincushion' distortion caused by the flatness of the screen. Looked at another way it is caused by the increase in beam length towards the edges of the raster. This increase follows a parabolic law. Correction is possible by supplying the dynamic convergence coils with a parabolic current in the opposite sense. Correction in the vertical sense

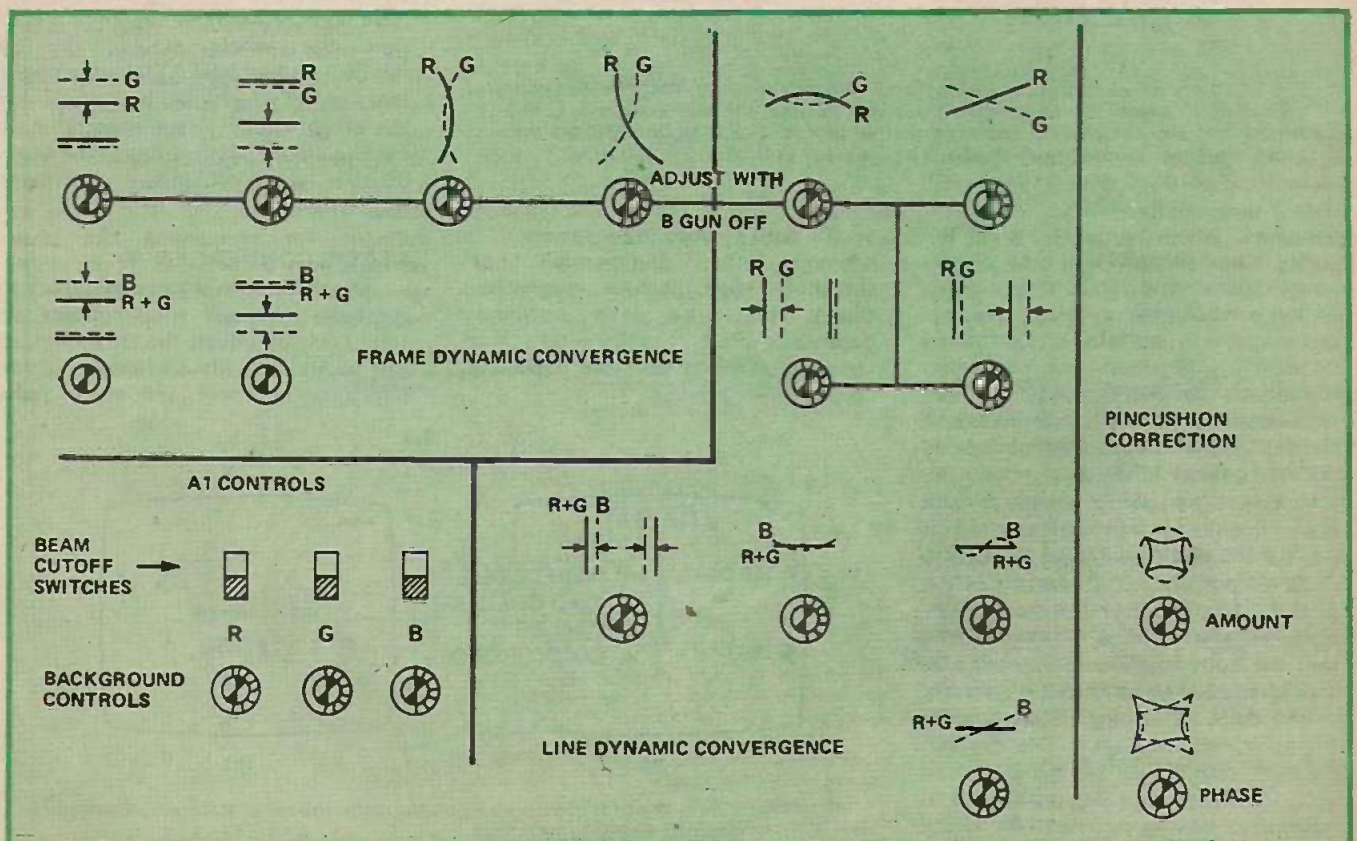

Fig. 51: Convergence control panel of a typical domestic receiver. This also includes pincushion and A1 (first anode) controls.

requires a parabolic current at field frequency and correction in the horizontal sense requires a parabolic current at line frequency.

The second distortion is asymmetry caused by the unavoidable displacement of each gun from the tube axis. This is countered by sawtooth currents, again at both line and field frequencies.

Dynamic convergence circuits therefore consist of networks of resistors, capacitors and inductors which derive from the main line and field scan waveforms (sawtooth shaped) the necessary mixtures of sawtooth and parabolic waveforms for each dynamic coil. The parabolic waveforms are obtainable by integrating sawteeth.

Most of the components are variable presets to enable the optimum convergence to be set up and the total number of controls may be more than a dozen. Circuits vary greatly between manufacturers and it is not really necessary to understand them in detail because the function of each control should be clearly marked. A typical arrangement is shown in Fig. 51.

CROSSHATCH PATTERN

It is hopeless trying to adjust the dynamic controls on a normal programme picture. What is needed is a stationary monochrome pattern designed to show up any convergence errors. Transmitted test patterns are usually far from ideal. The perfect pattern is a crosshatch of thin vertical and horizontal lines as shown in Fig. 52. Until lately this could only be obtained from expensive workshop equipment (any colour service workshop should be equipped with generators for this pattern and the colour bars pattern for decoder alignment) which provides an r.f. signal suitable for feeding to the aerial sockets of receivers. A low-priced crosshatch generator project will be

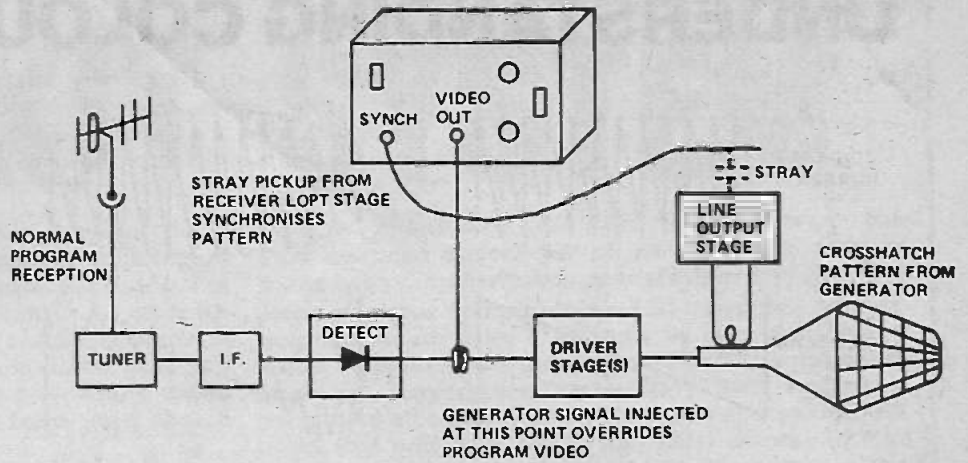

Fig. 53. Connection of direct-injection crosshatch generator to a receiver.

featured in a near future issue of ETI. This unit enables any owner to bring his colour set to ideal convergence.

ADJUSTMENT

Having obtained a crosshatch pattern on the screen the dynamic errors can be investigated and compared with the markings on the convergence controls. These will be found concealed somewhere on the set, often lurking behind a 'secret' panel. The correct procedure is to switch off the blue gun and concentrate on converging red and green, the aim being a yellow crosshatch without red or green fringes. Do not turn controls at random; instead make a mental note of what each control actually does e.g. 'bends red verticals to the left' or 'contracts red horizontal at bottom'. Then plan each new adjustment before making it. Soon you will find which controls are interdependent and which errors cannot be completely eliminated, only 'traded off' against errors in other parts of the picture.

Switch on blue and use the blue controls to approach the ideal white fringe-free crosshatch. The static

magnets can be trimmed at any time if necessary.

SECRETS OF GOOD CONVERGENCE

There is a degree of skill in converging which becomes second nature after one has converged two or three sets. The following adjustments affect convergence in varying degrees and should be finalized *before* convergence adjustment: Height, Width, Linearity, Focus, EHT Voltage, Purity. However the controls for contrast, brightness, grey scale (to be described), tuning and decoder adjustment have no effect on convergence so can be moved at any time.

During adjustment keep a clear view of the entire screen at all times — it is so easy to over-concentrate on removing an error in one part at the expense of the rest. Go through the interdependent adjusters several times moving each control slightly *less* than seems necessary. If the variable inductor for converging the blue verticals goes to one end of its range the wires to the blue lateral coil may need interchanging. Every dynamic

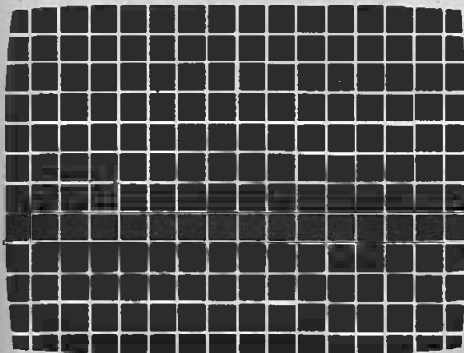

Fig. 52. The crosshatch pattern of white lines on a black background which is virtually essential for dynamic convergence adjustment. It enables any error to be related to the typical control set-up shown in Fig. 51.

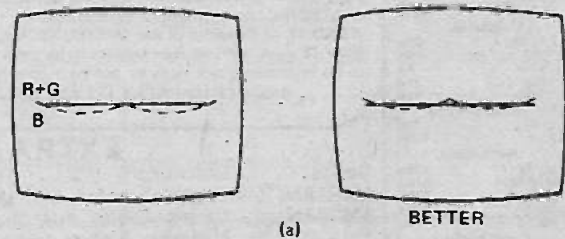
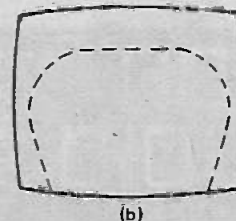

Fig. 54. Tips for good convergence.

(a) If two colours cannot be perfectly converged it is better to distribute the residual errors, with less attention to the edge of the screen, than to insist on perfect convergence at the centre.



(b)

(b) The viewer is more likely to notice convergence errors inside the area shown. Thus small corner errors can usually be tolerated.

UNDERSTANDING COLOUR TV

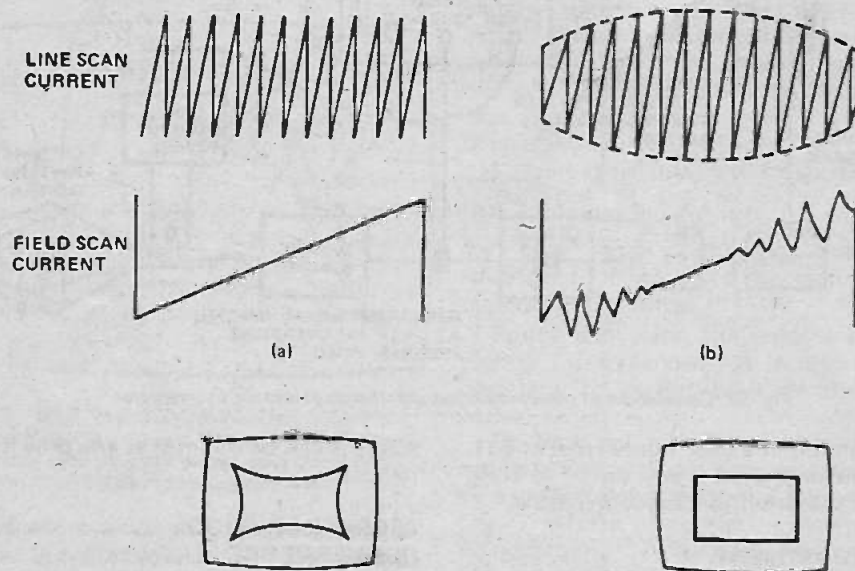

Fig. 55 (a). Line and field scan currents without pincushion correction.
(b). Pincushion correction obtained by cross modulation in transductor — see text.

control should have a visible and progressive effect on the crosshatch pattern and failure to do this suggests a fault in the convergence circuit. If a wirewound potentiometer has an abrupt effect at one point of its travel

it may have burnt out — regrettably these components are often over-run.

It is rarely possible to achieve perfect convergence over the whole screen including the corners and the real skill lies in distributing the

residual errors so they are not noticeable to the viewer. Fig. 54 should be helpful here. Once converged as finely as possible a colour set should ideally not be moved since merely rotating it through 90° relative to the earth's magnetic field can have a minute upsetting effect.

GENERAL RASTER CORRECTION

A certain amount of pincushion distortion is common to all three rasters and is usually corrected by a special transformer called a transductor. This consists of three windings on the limbs of an E-shaped Ferroxcube core. The two outside windings are in series and are connected in shunt with the line scan coils; the middle winding is connected in series with the field scan coils. The transductor causes a degree of cross modulation between the line and field scan amplitudes due to progressive saturation of the E-shaped core with increasing flux. The effect is shown in Fig. 55. Usually there are one or two controls associated with the transductor to allow the form of correction to be varied to obtain a truly rectangular raster.

EXCLUSIVE to EATON AUDIO, a Professional quality modular structural case system by VERO ELECTRONICS LTD., designed with the amateur's project in mind. Wide choice of modules from ½" to 8" wide. Send large S.A.E. or 10p stamp for illustrated leaflet and price list before you start your next project.

TRANSISTORS	
BC182	10p
BC184	11p
BC204	11p
BC209C	11p
8C212	14p
8C213	15p
BC213L	15p
8C214	16p
MPSL01	39p
MPSL51	41p
MPSU07	59p
MPSU57	85p
SD19203	150p
ZTK300	15p
ZTK500	17p
2N2219	22p
2N2484	24p
2N2904	30p
2N2905	27p
2N3054	100p

ARRAYS	
ML3046P	75p
CA3098AE	120p

DIODES	
BA148	25p
1GP7	10p
1N914	5p
1N5401	21p
1S750	12p

NOISE DIODES	
Z1J	75p
Z1M	120p

RECTIFIERS	
EA100/10	100p
MDA942A	210p
REC41A	120p
REC46	255p
REC70	40p

OP. AMPS	
709 (8-dil)	35p
710 (7 OS)	39p
741 (8-dil)	37p
748 (8-dil)	48p

SYNTHESISER? — Don't buy anything.....

UNTIL YOU HAVE ALL THE FACTS ABOUT THE MINISONIC. Without any doubt, the best value for money in synthesisers today. Performance and versatility equal to ready made instruments costing over 5 times as much. Very high stability log. oscillators (2), Filter, Noise generator, versatile Keyboard system, Envelope Shaper and V.C.A. (2 each), Ring Modulator and Headphone/L.S. Output.

HEAR IT — Exclusive C20 demonstration cassettes, still available. 'AUDIO FAIR 1974', an introduction to the MINISONIC by G. D. Shaw and 'SYMBIOSIS' an experimental composition for the MINISONIC by Malcolm Pointon.

SEE IT — At the AUDIO FAIR 1975, on Practical Electronics Stand.

PLAY IT — SYNTHESISER MUSIC SERVICES, 12 Holland Park Road, W.11. Tel. 01-221 5665 have the MINISONIC on permanent demonstration.

READ IT — Reprints of the MINISONIC series are available **ONLY** from EATON AUDIO. Details in lists.

BUY IT — A top line Synthesiser in its own right, or a worthy addition to any music studio — you cannot fail to be impressed, not least by our new lower prices!

BASIC COMPONENT KIT £38.00 UK Post Free POWER SUPPLY KIT £8.90 UK Post Free

Lists — Send S.A.E. or 10p stamps

EXTRA SPECIAL LINEARS

Device	Description
LM318N	Very high speed, high gain, op. amp (70V/μS)
LM381N	Very low noise, dual, audio preamp. (0.7μV noise)
LM1306P	Half-watt, 8 ohm, audio preamp. and amplifier
MC1741SCP	High speed 741, compensated, direct replacement
ZN424E	High speed, low noise, operational amplifier

DATA SHEETS, all devices 10p extra

Manuf.	Case	Cost
N.S.	T05	257p
N.S.	14 dil	174p
N.S.	8 dil	75p
Mot	8 dil	107p
Fer	14 dil	130p

LINEARS	
MFC6040	100p
SG1495D	290p
SG3402N	174p
SG3402T	174p
μA7815	220p
723	180p

RESISTORS	
Triple rated high stability carbon film	5 for 7p
Metal oxide half watt	5 for 16p
Both types, E12 values from 4R7 to 3M9.	

POTENTIOMETERS	
Carbon 24 mm, lin. and log. 5K to 1MΩ	25p
Wirewound 1W, lin. only, 10R to 25K semi-precision	82p

PRESETS	
Carbon, horizontal miniature, all values 100R to 2M2	10p
Cermet, horizontal, miniature, all values 100R to 1M0	45p
Cermet, rectilinear 20 turn, all values, 10R to 500K	128p

RESISTANCE WIRE	
Constantan, 0.0293 ohms per metre.	
20cm	10p
Per Metre	40p

EATON AUDIO

DEPT ETI
PO BOX 3
ST. NEOTS
HUNTINGDON
CAMBS PE19 3JB



TERMS: MAIL ORDER ONLY
C.W.O. MINIMUM ORDER £1.00
VAT. Please add 25% to value of order inc. p.&p. unless otherwise stated. Cheques or P.O.s payable to Eaton Audio.
Orders over £5.00 free of p.&p. Otherwise please add 10p in the £1.00.

MHI KIT SYSTEM

MHI (Monolithic Horometric Integration) is a complete module system to enable the building of digital timing circuitry. Two basic modules are required for each system: one clock or counter kit plus one display kit. Each of the six display kits is compatible with any of the clock kits and thus you can decide which display size or how many digits you require quite independently from your choice of clock kit.

Most of the PCBs for the clock kits are 2in x 4in

with the exceptions being only slightly larger, the PCB contains spaces for all of the basic components excluding switches, transformer and display. Each clock kit includes main LSI chip plus socket, segment driver chip, PCB and may also include any other unusual components. The kits exclude resistors, capacitors, transistors and switches which are all easily obtainable types and values. All clock kits will interface to any MHI display kits or to any other common-anode LED displays.

Uses a new counter chip from MOSTEK (MK50395) and will count up or down at speeds of up to 1MHz with a total system speed of 400kHz. Count and compare registers can be loaded from logic ICs or BCD switches, features count inhibit, display latch, display decode. Outputs: 6 digit drives, BCD and 7-segment, count = compare, count = zero, etc. Applications include: very fast stopwatch, sequence timers, 'auto-cue' for tele-cine, batch counters, repeatable 'pill' counters, etc.

Interfaces with any six digit MHI display kit
£24.00 + VAT

MHI-5024 (DIGITAL STOPWATCH KIT)

Based on the MOSTEK MK50204 chip the MHI5024 is a modified calculator chip which will still function as an 8-digit four-function calculator but has the additional facilities of conversion of hours, minutes and seconds to seconds or vice-versa. The Chip will also count in Hours, Minutes, Seconds and tenths with start/stop/reset facilities. The timing source for the counting is an RC network set to run at 140 KHz.

The Kit includes: MK50204, 28-pin skt., CA3081-segment driver and P.C.B. £14.00 + VAT.
(For H.MM.SS.s use MHI-D7x7/6, for M.SS.s use a four-digit MHI display).

MHI-5378 (DIGITAL CAR CLOCK KIT)

Uses the new National MM5378 Auto-Clock chip. The Chip has full car/boat clock facilities with a voltage range of 9-20v with no-loss-of-time down to 5v. Timing source is a 2.097152 MHz Quartz Crystal which is driven and divided by the chip. Facilities include: (i) display on/off switching with ignition leaving the clock running at all times (draws about 5mA), (ii) display brightness control. MM5378 kit skt CA3081, 2MHz Xtal and Trimmers, P.C.B. £15.10 + VAT. (Interfaces with MHI four-digit displays kits).

MHI-5314 (BASIC CLOCK)

Uses National MM5314 chip to give a four or six digit clock with 12/24 hour readout from 50/60Hz supply. This kit and chip are so simple that no previous electronics experience is really necessary to have an electronic clock working within a couple of hours. £6.60 + VAT.

MHI-5025 (ALARM CLOCK)

For a digital bedroom clock with accurate alarm time, snooze facility and display brightness control. Six digit output in 50Hz, 24-hour format. Alarm tone oscillator is on-chip and will drive small loudspeaker with single transistor interface. Very simple to assemble. £9.35 + VAT.

MHI-5023 as MHI-5025 but with 12/24 hour option. £9.35 + VAT.

MHI-7001 (ALARM/DATE/TIMER)

A six digit clock with optional display of date. Has switched alarm output and a switched timer (clock/radio, "sleep") output. Apart from being a very unusual clock this kit can be used for remote switching of tape recorders, etc. We advise the use of a six digit readout with this kit. £10.00 + VAT.

The DL707 display is a standard 0.3in LED display readable from distances of 10 feet or so. Four or six digits plus a PCB.

MHI-D707/4 £6.60 + VAT

MHI-D707/6 £9.50 + VAT

NEW MHI-D727 0.5" DIGITAL DISPLAY KITS

The DL727 is a new double-digit display from Litronix presented in an 18-pin pack. Four or six digits are provided with P.C.B. The MHI display kits connect directly to the outputs of any of the MHI clock kits.

Four digits — MHI-D727/4 £8.50 + VAT

Six digits — MHI-D727/6 £12.00 + VAT

The DL747 "JUMBO" display is the largest single package LED display available with a digit height of 0.6in. Can be read from distances over 25 feet. Four or six digits plus PCB.

MHI-D747/4 £9.80 + VAT

MHI-D747/6 £14.70 + VAT

DISPLAYS

DL701, DL704, DL707	£1.48
DL721, DL727 (per pair)	£3.75
DL749, DL750, DL747	£2.45
5-LT-01, 5-LT-03	£5.80
Minitron 3016, 3017	£2.00
Itoka 2½in.	£8.00
Itoka 5in.	£21.80
L-C Watch Display	£10.00

CHIPS:

MM5309, MM5311	£5.18
MM5314	£4.44
MM5316	£9.25
MM5378	£7.43
MK50250, MK50253	£5.60
MK50204, MK50206	£11.19
CT7001, CT7002*, CT7003	£7.30
CT6002*	£15.00
HEEC2*	£8.50
CA3081 7 segment Interface chip	£1.47

ALSO: Some other displays, calculator and clock chips available in small quantities to callers only.

LSI sockets for 24, 28, 40 pin: £1.00

PCBs for MHI and other kits

DATA available on most chips, send SAE.

* Subject to availability

Terms: C.W.O., Access, Barclaycard (Simply quote your number and sign). Credit facilities to Accredited Account Holders.

All prices on this advert exclude VAT

BYWOOD ELECTRONICS
181 Ebbens Road
Hemel Hempstead
Herts HP3 9RD
Tel 0442 62757

BYWOOD

7400 13p 7401 14p 7402 14p 7403 16p 7404 16p 7405 18p 7406 35p 7407 36p 7408 14p 7409 20p 7410 13p 7411 23p 7412 32p 7413 32p 7414 60p 7416 33p 7420 14p 7422 18p 7423 34p 7425 30p 7427 37p 7430 14p 7432 25p 7437 25p 7440 14p 7441 56p 7442 60p 7447 75p 7448 70p 7450 15p 7451 18p 7453 16p 7454 16p 7460 15p 7470 27p 7472 25p 7473 30p 7474 30p 7475 45p 7476 30p 7480 50p 7481 95p 7482 70p	7483 80p 7484 95p 7485 120p 7486 30p 7489 270p 7490 40p 7491 75p 7492 45p 7493 40p 7494 75p 7495 65p 7496 78p 74107 30p 74121 30p 74122 46p 74123 68p 74141 65p 74151 72p 74157 170p 74154 150p 74155 76p 74156 76p 74160 99p 74161 99p 74162 99p 74163 99p 74164 120p 74166 126p 74174 120p 74175 85p 74180 100p 74181 285p 74182 82p 74185 135p 74190 144p 74191 144p 74192 120p 74193 120p 74194 105p 74195 75p 74198 198p 74199 180p	C-MOS LOGIC I.C.s NEW LOW PRICES CD4000AE 19p CD4001AE 19p CD4002AE 19p CD4009AE 87p CD4011AE 18p CD4012AE 19p CD4013AE 55p CD4016AE 50p CD4017AE 120p CD4018AE 175p CD4020AE 250p CD4022AE 170p CD4023AE 19p CD4024AE 120p CD4025AE 19p CD4026AE 196p CD4027AE 100p CD4028AE 140p CD4038AE 175p CD4030AE 55p CD4042AE 137p CD4043AE 202p CD4046AE 199p CD4047AE 164p CD4049AE 63p CD4054AE 196p CD4055AE 196p CD4056AE 229p CD4071AE 27p CD4081AE 27p CD4082AE 27p CD4054AE 160p CD4511AE 236p CD4528AE 120p	OP. AMPS 1458 Dual Op. Amp. Int. Comp 8 pin DIL 70p 301A Ext. Comp 8 pin DIL 70p 3130 COSMOS/Bi-Polar MnsFct 8 pin DIL 100p 3900 Quad. Op. Amp. 14 pin DIL 70p 536T FET Op. Amp. TO-99 275p 709 Ext. Comp 8/14 pin DIL 30p 71D Diff. Comp. 14 pin DIL 50p 741 Int. Comp. 8/14 pin DIL 25p 747 Dual 741 14 pin DIL 70p 748 Ext. Comp 8 pin DIL 36p 776 Programmable Op. Amp. TO-5 140p	LINEAR I.C.s CA3046 Transistor Array 14 pin DIL 50p ICL8038BC VCO Fun. Gen 14 pin DIL 550p ICL8038CC VCO Fun. Gen 14 pin DIL 275p LM380 2W Audio Amp 14 pin DIL 70p LM381 Stereo Preamp 14 pin DIL 160p MC1310P FM Stereo Dec 14 pin DIL 200p MC1312 SQ Quad. Dec 14 pin DIL 1130p MC1314 1/4W Audio Amp PCB 70p MFC6040 Electric Attenuator PCB 90p NE555 Timer 8 pin DIL 45p NE556 Dual Timer 14 pin DIL 100p NE561 PLL with AM Demod. 16 pin DIL 325p NE562 PLL with VCO 16 pin DIL 325p NE563 PLL FM/F. Demod 16 pin DIL 300p NE565 PLL 14 pin DIL 250p NE566 PLL Fun. Gen. 8 pin DIL 200p NE567 PLL Tone Dec. 8 pin DIL 250p TB8000 5W Audio Amp QIL 90p TB8010 7W Audio Amp QIL 100p TB820 2W Audio Amp QIL 80p ZN414 TRF Radio Receiver TO-18 110p	TRANSISTORS AC126 11p AC127 11p AC128 11p AC141 18p AC142 18p AC176 11p AC187 12p AC188 11p AD149 43p AD162 36p AF114 13p AF115 13p AF116 13p AF117 13p AF118 50p AF121 33p AF124 30p AF125 30p AF126 30p AF127 30p AF139 33p AF181 45p AF186 48p AF239 38p BC107 9p BC108 9p BC109 10p BC109C 12p BC147 7p BC148 7p BC149C 8p BC157 10p BC158 8p BC159 9p BC169C 12p BC177 18p BC178 17p BC179 18p BC182 10p EC183 10p BC184 11p BC187 30p BC212 11p BC213 10p BC214 14p BC478 30p BCY70 18p BCY71 22p BD123 100p BD124 65p BD131 36p BD132 40p BD135 43p BD139 63p BDY60 75p	OC73 50p OC74 30p OC81 12p OC82 12p OC83 20p OC84 18p TIP41A 65p TIP42A 70p TIP2955 70p ZTX300 13p ZTX500 15p 2N697 13p 2N698 30p 2N706 12p 2N708 18p 2N918 40p 2N928 20p 2N930 18p 2N1131 18p 2N1302 17p 2N1303 17p 2N1304 17p 2N1305 21p 2N1306 28p 2N1307 28p 2N1308 28p 2N1309 28p 2N1613 20p 2N1711 20p 2N1893 30p 2N2218 21p 2N2219 20p 2N2220 19p 2N2221 20p 2N2222 20p 2N2369 14p 2N2484 30p 2N2904 20p 2N2905 20p 2N2906 20p MPSA56 32p 2N2926B 7p MPSU0662 7p 2N2926B 8p 2N2926Y 9p 2N2926G 9p 2N3053 18p 2N3054 40p 2N3439 67p 2N3441 80p 2N3442 110p 2N3702 11p 2N2703 11p 2N3704 11p 2N3705 11p	2N3706 10p 2N3707 11p 2N3708 9p 2N3709 9p 2N3772 180p 2N3773 220p 2N3866 70p 2N3903 18p 2N3904 18p 2N3905 18p 2N3906 18p 2N4058 15p 2N4059 10p 2N4060 13p 2N4061 15p 2N4062 15p 2N4347 130p 2N4348 160p 40360 40p 40361 38p 40362 40p 40409 55p 40410 55p 40411 225p 40594 75p 40595 85p	DIODES SIGNAL 0A47 7p 0A70 9p 0A81 8p 0A85 10p 0A90 7p 0A91 7p 0A95 7p OA200 8p OA202 10p IN914 4p IN4148 4p	RECTIFIER BY100 15p BY126 12p BY127 12p BY210 45p BY211 45p BY212 45p BY213 45p IN4001 5p IN4004 6p IN4007 7p	ZENER 3.3V to 33V 400mW 9p 1W 18p	FETs BF244 36p MPF102 30p MPF103 30p MPF104 30p MPF105 30p 2N3819 22p 2N3820 57p 2N3823 50p 2N4289 20p 2N5457 30p 2N5458 30p 2N5459 30p	TUNNEL VEY11 50p	VARICAP BB105 25p	LOW NOISE ZLJ 90p	BRIDGE RECTIFIERS 25A 100V 20p 1A 50V 22p 1A 100V 24p 1A 400V 27p 1A 600V 30p 2A 50V 30p 2A 100V 35p 6A 50V 60p 6A 100V 65p	MOSFETs 3N128 75p 3N140 35p 3N141 75p 40603 58p 40673 58p	UJTs TIS43 27p 2N2160 80p 2N2646 35p 2N4871 30p	SPECIAL OFFERS 100+ 555 34p 741 20p
VOLTAGE REGULATORS FIXED PLASTIC - 3 Terminals 1 Amp +V _e -V _e 299mA (TO5) 5V 7805 140p 7905 250p 12V 7812 140p 7912 250p 7812 99p 15V 7815 140p 7915 250p 7815 99p 18V 7818 140p 7918 250p 24V 7824 140p 7924 250p		LOW PROFILE DIL SOCKETS BY TEXAS 8 pin 13p, 14 pin 14p, 16 pin 15p, 24 pin 90p. INSULATORS: Mica + 2 Bushes for TO3 & TO66 5p		SCR-THYRISTORS BT106 Stud 140p 1A 50V TO5 40p C106D 1A100V TO5 42p 3A/400V Plastic 55p 1A400V TO5 62p MCR101 1A600V TO5 70p 0.5A/15V TO-92 25p 3A100V Stud 49p 2N3525 TO-66 90p 3A400V Stud 75p 5A 400V 7A100V TO5 HS 80p 2N4444 7A400V TO5 HS 90p 8A/600V Plastic 185p 8A 50V Plastic 130p 2N5060 12A400V Plastic 160p 0.8A/30V TO-92 34p 16A100V Plastic 160p 2N5062 16A400V Plastic 180p 0.8A/100V TO-92 37p 16A600V Plastic 220p 2N5064 TRIACS 0.8A/200V TO 92 40p		OTHER 3 Amp 85p 99p 120p 40430 99p G Amp 88p 120p 150p 40485 99p 10 Amp 109p 154p 165p 40669 95p 15 Amp 145p 180p 220p BR100 Diac 21p		Basic data sheets on above at 10p each - S.A.E.										
VARIABLE 723 14 PIN DIL 45p Data sheets on regs at 10p each + s.a.e.		OPTO-ELECTRONICS SEVEN SEGMENT DISPLAYS OC770 30p OC771 90p ORP12 50p ORP61 60p 2N5777 40p 3015F 0.3 in. DIL 120p MAN3M 0.127 in. PCB 110p DI 704 0.3 in. DIL 135p OL707 0.3 in. DIL 135p DL747 0.6 in. DIL 225p		LEDs: TIL209 Red 16p; TIL211 Green 35p		YAT RATES 8% TTLs, C-MOS, SCRs, TRIACS, OPTO-DEVICES, V.R.s. and DIL SOCKETS 25% ALL OTHERS EXCEPT SOME LINEAR I.C.s												

1. Understand electronics.

Step by step, we take you through all the fundamentals of electronics and show you how easily the subject can be mastered using our unique Lerna-Kit course.

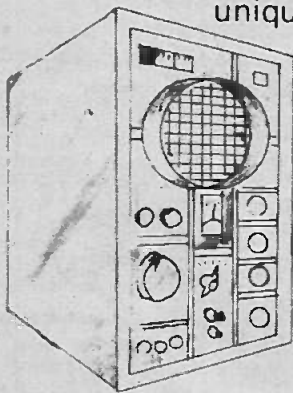

- (1) Build an oscilloscope.
- (2) Read, draw and understand circuit diagrams.
- (3) Carry out over 40 experiments on basic electronic circuits and see how they work.

2. Become a radio amateur.

Learn how to become a radio-amateur in contact with the whole world. We give skilled preparation for the G.P.O. licence.

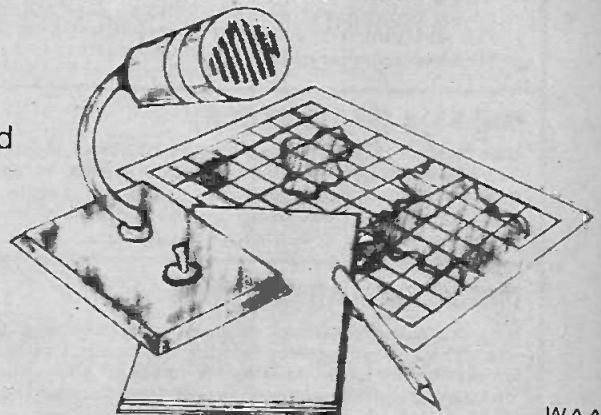

Free!

Brochure, without obligation to
BRITISH NATIONAL RADIO & ELECTRONICS SCHOOL, Dept. E95
 P.O. Box 156, Jersey, Channel Islands.

NAME _____

ADDRESS _____

Block caps please

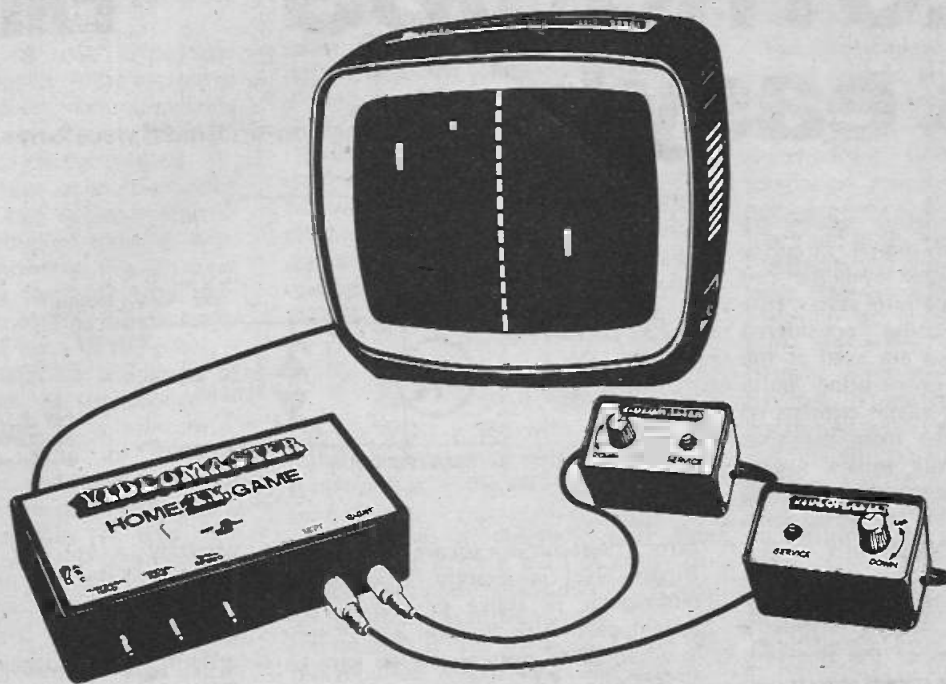

Videomaster urge all good electronics enthusiasts to play the game

The best thing about the Videomaster Home T.V. Game Mk. III is that the sheer pleasure of building it is immediately followed by the excitement of playing three fascinating games.

The famous Videomaster is now available for you to make. It plugs into any standard UHF 625 line TV set, and it shouldn't take you longer than a few hours to build.

In detail . . . The Videomaster Mk. III has eleven integrated circuits . . . four transistors . . . eleven diodes . . . is easy to build . . . with no alignment necessary because with ready-built and tested transistorized UHF modulator, is complete with all parts . . . including fully drilled and prepared p.c.b. . . handsome plastic box . . . control leads . . . complete step by step assembly instructions . . . Runs on a PP7 9 volt battery . . . and has logic and analogue "state of the art" circuitry all with National Semiconductors CMOS devices . . . with full specification.

The cost? Only **£19.95** (+VAT)

POST TODAY TO:

Videomaster Ltd

119/120 Chancery Lane, London WC2A 1QU

Please send me (insert no.) Videomaster Mk. III kits at £21.55 ea. inc. VAT. P & P

I enclose my cheque/money order for £

Tick if VHF Modulator required -£1 extra

NAME _____

ADDRESS _____

ALLOW 14 DAYS FOR DELIVERY



E.T./i

ELECTRONICS

-it's easy!

PART 20

Generating non-sinusoidal waveforms.

SQUARE WAVES

Square and rectangular waves are most important in digital circuitry because they have signal levels that can be only one of two definite states. (the transition times being considered negligible). They also are used as the starting point for generating pulse trains in which the signal consists of narrow pulses. Three main methods are used to generate square waves. Two start with sinewaves, converting them to square waves, the other generates the square wave directly from a dc voltage.

If a sinewave of the same frequency as the squarewave needed is greatly amplified, the slopes of the sinewave at the zero crossing point are raised more toward the vertical. Also if the amplifier is overdriven the upper and lower limits of the original sinewave will be clipped. A crude square wave results. A more positive clipping process uses two oppositely connected zener diodes placed across the output, as is shown schematically in Fig. 1. If the process is repeated two or three times a quite reasonable square wave results with fast rise-times and clean tops.

A second way, originating from a sinewave, uses a special circuit called a Schmitt trigger. In this circuit, another of the basic family of digital circuits, the output is either low or high depending upon whether the input-voltage level is above or below (respectively) a preset input level. Although the input can exist at any analogue level the output will always be only in one of two states. To produce square waves a sine-wave is fed into the Schmitt trigger which is set to trigger at the point where the symmetrical sinewave passes through

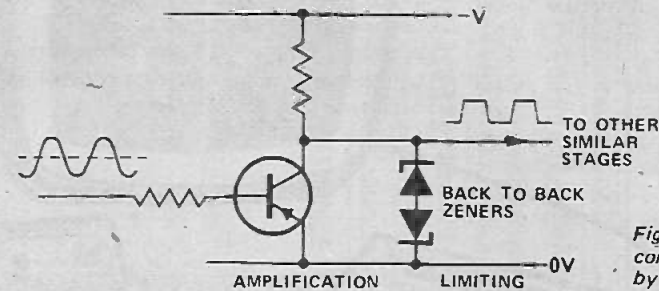

Fig. 1. A sinewave may be converted to a squarewave by amplifying and clipping.

zero. The result is a square wave, if the trigger level is exactly at zero, or rectangular if above or below. The advantage of this method is that very low-frequency square waves can be generated.

A typical Schmitt trigger circuit (Schmitt first described this two-state circuit in 1938) is given in Fig. 2. For the values given the output swings from its high value of 12 V to a low value of 1.0 V when the input passes through 1.8 V on the way up. The output swings back again as the input goes through 1.0 V on the way down. The difference between the up and down trigger levels is known as hysteresis (or backlash). Design methods exist that enable the trigger level, backlash and output swing to be set as required. To produce symmetrical square waves from a sine-wave source, with this circuit, the sine-wave would have to have its dc zero placed at 1.5 V. The 150 pF capacitor is added to reduce the impedance of the 1.8 k resistor at high frequencies, that is, whilst the circuit is switching. It is called a "speed-up" capacitor.

As well as being a convenient way to produce square waves, the Schmitt trigger also provides a mechanism,

whereby a hesitant effect is made positive. Take for example the case where daylight is used to operate a street lamp. As the light falls to around the operating point a relay-switch would chatter on and off with minor changes, until the average light level had fallen below the critical region. By adding a trigger circuit with reasonable amount of backlash, the relay is made to switch on the first time the light falls below the preset level. The relay cannot again change state without a significant rise occurring in light level.

The third way to produce square waves is to generate them using another digital circuit building-block, the free-running multi-vibrator or astable as it is also called.

There are three main types of multi-vibrator — astable, monostable and bistable. The astable automatically switches continuously between two states, thereby producing a square or rectangular wave signal. The monostable is normally in one state, and is triggered by an input signal into its second state. It stays there for a predetermined time before automatically toggling back again thus producing a fixed-length, single, square pulse. The bistable (or flip-flop),

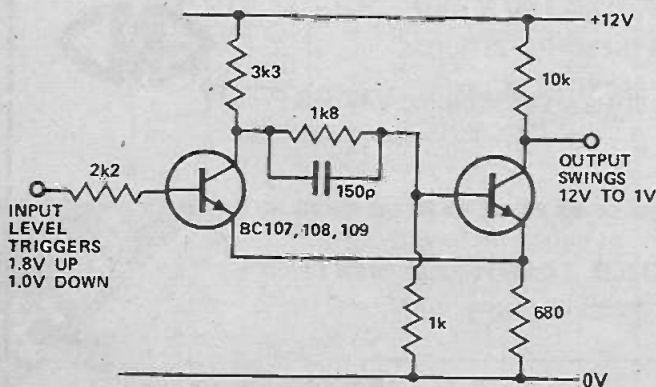

Fig. 2. The Schmitt trigger circuit.

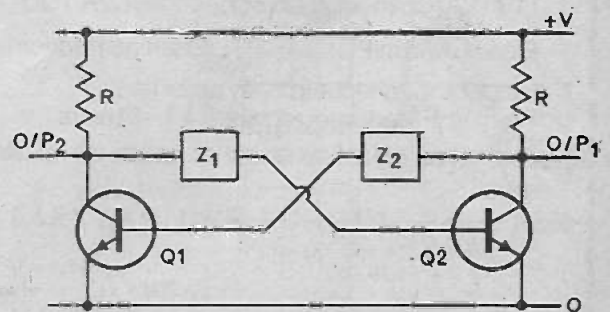

Fig. 3. The basic arrangement of the multivibrator family of circuits.

toggles from one state to the other with each successive input control pulse. It thus gives one output pulse for every two input pulses.

Each type can be used to produce "square" wave signals — the astable as a free running source, the monostable and the bistable as sources initiated by a train of pulses or changing levels.

Basically each type of multi-vibrator is formed from two common-emitter stages that are coupled together with impedances as shown in Fig. 3. This provides positive feedback from one stage to the other causing the device to always be in one state or the other — never between states for any length of time. This kind of impedance — resistors, capacitors or a mixture — determines the kind of positive feedback applied, and hence which of the three functions is generated.

Free-running astable — here the impedances are identical in both sides and are capacitors. Bias, or charging, resistors are added to each base as shown in Fig. 3. A suitable circuit for generating a 1 kHz square wave signal is given in Fig. 4a, Figure 4b is another circuit that will flash a small lamp at 1 Hz. Astable design is reasonably easy and is fully explained in numerous books, especially those devoted to digital circuitry. The period of the square wave produced is given approximately by $T = 1.4RC$ (refer Fig. 4a) from which the frequency $f = 0.7/RC$. The other main requirements needed is to ensure that the transistors are capable of handling

the current demands of R_L when switched on. The output can be taken from either collector — the two are said to be complementary, that is, when one is high the other is low. Alternately the load can be wired directly into the collector circuit as shown in Fig. 4b.

If the base resistors are fed from an independent source the frequency can be varied by external means. This produces a voltage-to-frequency convertor, or, voltage-controlled oscillator VCO. Referring to the approximate period

$$T = 2RC \ln \left(\frac{1 + V_{CC}}{V_{bb}} \right)$$

If the VCO is fed with a sawtooth signal the frequency output sweeps in synchronism — the well-known police siren sound.

Monostable or one-shot — if the requirement is for a train of pulses of uniform envelope height and width yet of variable repetition rate, then a monostable driven by a pulse train of the required frequency is the answer. A monostable has one transistor base connected as the astable above, the other is resistance coupled. Figure 6 shows a monostable set to provide a 20 μ s wide pulse for a very wide variety of pulse inputs. Monostables are often used to reshape pulses back to a standard shape; they also serve to introduce a finite time delay because the initial input pulse can be regenerated later in time from the trailing edge of the monostable pulse.

Thus the input pulse is delayed by the time duration of the monostable pulse width. An approximate value for the pulse duration is given by $T = 0.7RC$.

The circuit given in Fig. 6 features a second voltage rail. This ensures that the off-state transistor, which ever it is at any one time, is adequately switched off. It is, however, possible to design monostables that operate between only two lines — this has been the trend with semiconductor designs.

Bistable or flip-flop — this is the basic element used in digital computer counting as it produces an output pulse for every second input pulse, thereby dividing the input frequency by two. These have the two stages connected with resistors in both sides. Initially the circuit will start in either state — a set voltage is applied to the SET or RESET input thus conditioning the circuit to the initial state required. Input pulses or step voltages applied to both sides will cause the unit to change state at each input pulse. Figure 7 shows a typical simple design of flip-flop. The need for a negative voltage rail has been avoided by adding an emitter resistor. Triggering inputs, not shown, can be arranged to drive into the base, emitter or collector in order to provide the toggle action.

Designs come in two varieties — those in which the on-state holds the transistor well into saturation, and those in which the transistor is never saturated. The latter are capable of faster switching times but need much more careful design. We omit the design of the bistable for that is also well described in texts. It is a rare event, these days, for one to design flip-flops because they are now marketed in IC forms using over 10 transistors to achieve a much more stable and versatile unit at a price less

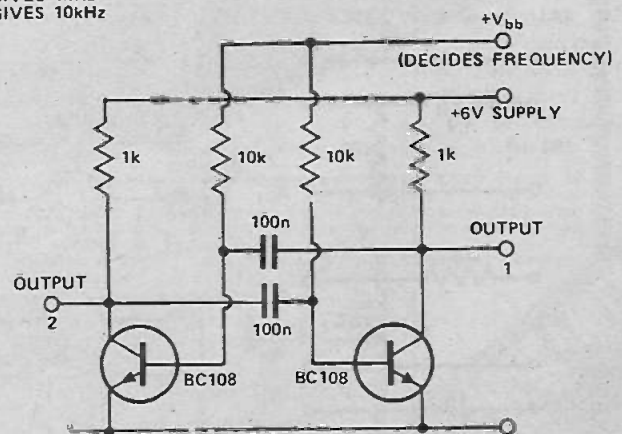
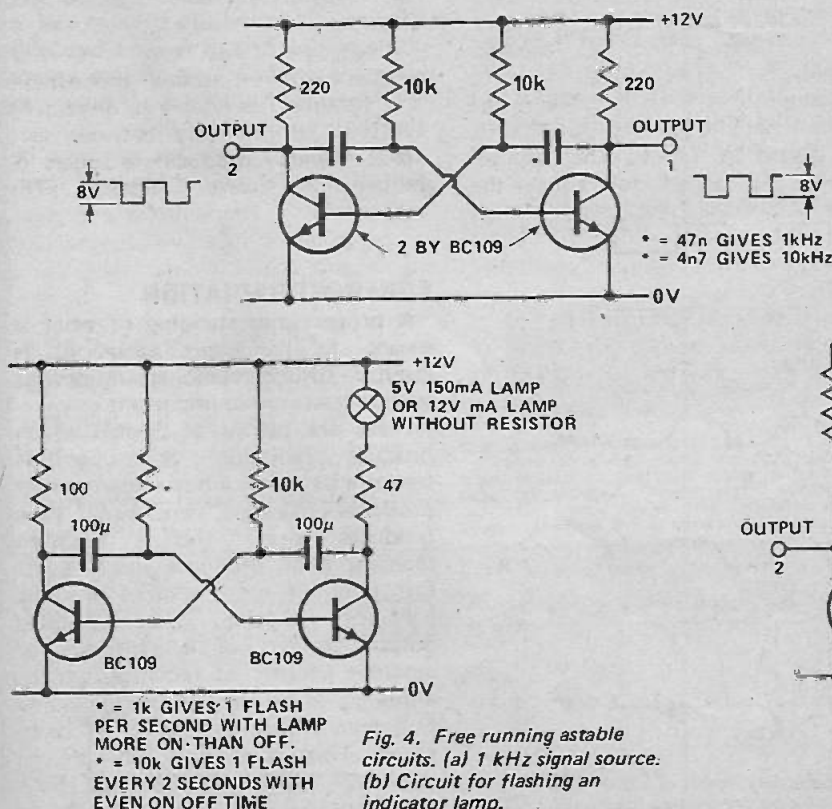

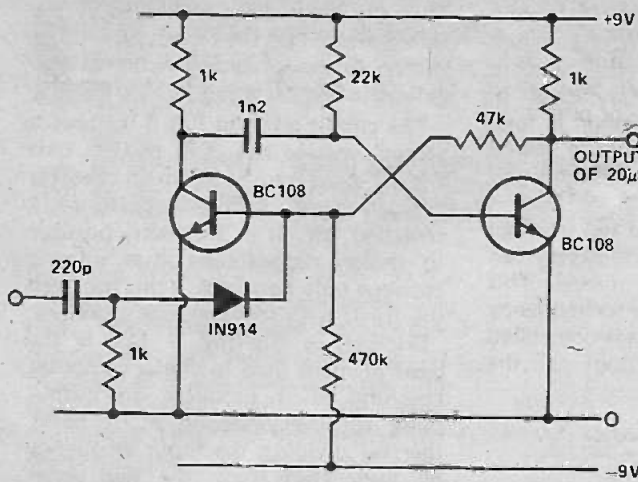

Fig. 6. Simple form of monostable — it produces a 20 microsecond wide pulse for each positive going input pulse.

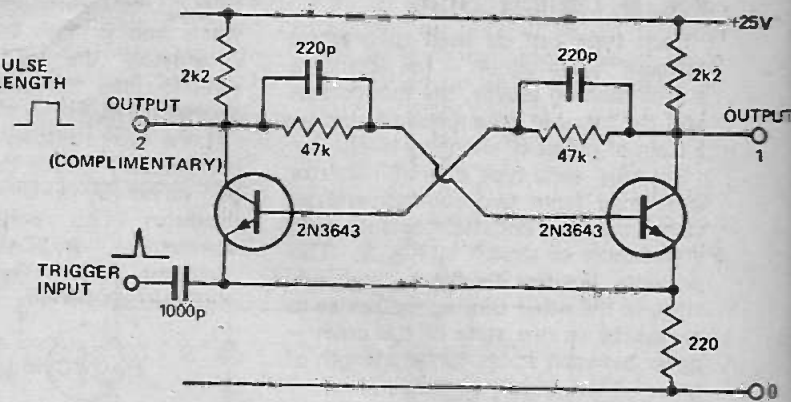

Fig. 7. Basic flip-flop or bistable circuit.

than that of the two discrete transistors needed for the circuit shown in Fig. 7. Monostables and Schmitt triggers are also available in IC form. The latter effect can also be obtained using a linear op-amp with suitable connections.

PULSES

The logical follow on from square-wave generation is that of pulse generation. In Part 8 we described how LR and (more usually) CR networks could produce pulses by differentiating the square wave. The circuits for doing this are shown in Fig. 8. Figure 8d shows the standard differentiation circuit used. It produces signals, as shown in Fig. 17.7, in voltage form from (a) square-wave input waveform. The technique applies equally well for a single pulse requirement. Pulses produced this way alternate in sign. If both pulses are needed it is usually easier to produce two separate trains

from anti-phase square waves selecting and combining the pulse polarities needed. This is easier in practice than attempting to invert every second pulse generated by a single differentiator circuit.

GENERATING EXTREMELY HIGH FREQUENCIES

The upper frequency limit for transistor operation is at present just approaching the gigahertz region (10^9 Hz); beyond this quite different techniques are employed. These techniques use devices such as magnetrons and klystrons, millimetre travelling wave tubes, masers and lasers. Figure 9 illustrates the frequency range over which each of these devices is useable.

In the earlier valve era it was very difficult to generate signals for radar needs (300 megahertz to 30 gigahertz) due to limitation of electron transit time, but late in the 1940's special

self-resonating structures overcame this problem by using fields combined with valve concepts to 'bunch' electrons in a beam — typical such devices are magnetrons and klystrons. Such devices are still the best where high-power is demanded: microwave cooking ovens use magnetrons to generate kilowatt power levels for heating purposes.

The travelling-wave tube is another special electron device capable of UHF and microwave frequency amplification. In this tube an electron beam interacts with an electromagnetic wave travelling along the tube; again the electron bunching effect overcomes the transit time limitation. The design and use of these forms of generator are very specialised. Circuitry at such high frequencies is not accomplished with wires but with waveguides that look more like a piece of precision plumbing than an electronic circuit.

Still higher frequencies can now be generated using various kinds of laser.

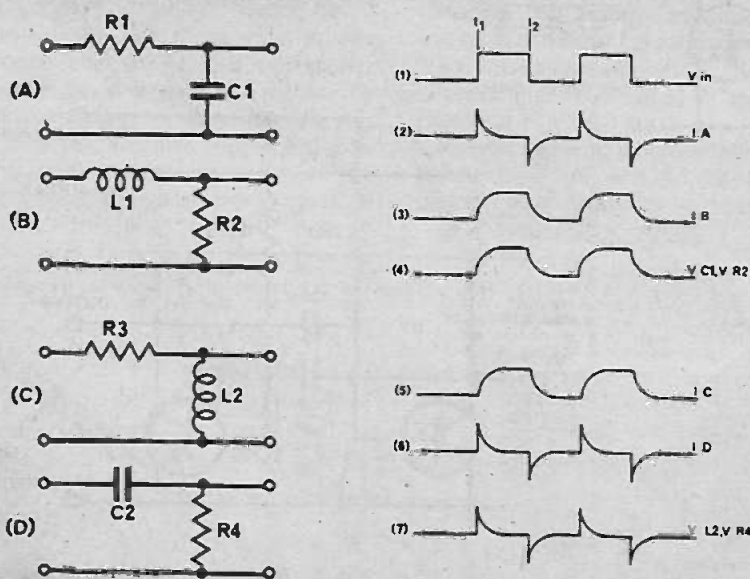

Fig. 8. Differentiation or integration may be crudely achieved by means of LR and CR circuits. Short pulses may be produced from square waves by differentiating with circuit (D).

COHERENT RADIATION

A proper understanding of what is meant by 'coherent radiation' is essential to understanding why devices such as lasers are so important.

There are plenty of devices which produce radiation at super-high frequencies — eg, a hot soldering iron produces infra-red, an x-ray tube produces x-rays and a tungsten filament lamp produces visible light. But none of these sources produce coherent radiation. That is, their output consists of a multitude of separate packets of radiation which, although they may have the same frequency, have randomly different phase. Thus it is only possible to modulate such sources in bulk amplitude. It is not possible to

modulate in frequency or phase on a cycle by cycle basis.

Devices such as lasers do produce *coherent* radiation. That is, the radiation is all in step, in terms of phase, and consequently can be modulated on a cycle by cycle basis.

Lasers can provide signal sources ranging from the far infra-red (10^{12} Hz) right through to x-rays (10^{19} Hz). At present no one device can cover this entire range. Some are tunable over a limited part of the

spectrum, but most produce a single frequency within this spectrum.

Many laser sources are still in the exotic class and many problems remain to be solved. A major problem still outstanding is detection of such high frequencies. To date the highest frequency detected on a coherent wave by wave basis (that is, not as an incoherent bundle of energy as do most photo detectors) is 88 376 245 000 000 Hz. This is the frequency of the infra-red emission line of the now

well developed helium-neon laser. It is just five times lower than visible light. Above that it is still not possible to detect the individual cyclic changes of the coherent sources that now exist.

FURTHER READING

Most books on electronic circuits cover the design of generators. Try "Transistor Manual" — General Electric, 1969.

Application notes for ICs also show how to produce various waveforms.

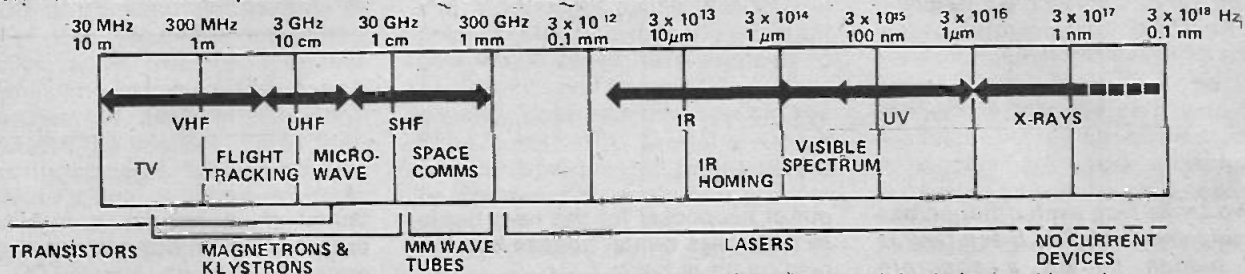

Fig. 9. Chart showing the various regions in the higher electromagnetic spectrum and the devices used in each.

EXCLUSIVE TO ETI READERS - Pulsar Digital Alarm Clock

£13.95
inclusive



When we first came across this inexpensive, superbly designed digital clock we knew that ETI readers would share our enthusiasm. So we have arranged a special consignment carrying ETI's own name: Pulsar. Not only that, but the price of only £13.95 (including postage and 8% VAT) is far less than you will pay for this clock elsewhere. Pulsar is of course fully built, tested and guaranteed — and is completely electronic. The display is Planar Gas Discharge giving very bright 0.7in high characters — so bright in fact that there is a control on the

back panel for reducing it!

There is a full alarm facility: using a small switch on the back displays the alarm time for setting. There is also a 'snooze' facility. You want five minutes more sleep? Just tip Pulsar forward, the 'bleeper'

alarms cuts off but will start again after five minutes.

The photograph shows ETI's Pulsar as close to full size as possible. The colon dividing the hours and minutes flashes once a second while on the left the small square indicates p.m.

Available only to U.K. and Eire readers at £13.95.

TO: PULSAR OFFER, ELECTRONICS TODAY INTERNATIONAL, 36 Ebury Street, London SW1W 0LW.

Please find enclosed my cheque/P.O. (payable to Electronics Today International) for £13.95 for a Pulsar Alarm Clock.

NAME

ADDRESS

Readers not wishing to put their copy may order on their own notepaper.

DUE TO ENORMOUS POPULARITY THIS OFFER IS BEING EXTENDED

Electronics by John Miller-Hirkpatrick Tomorrow

Two tanks face each other across a small mine field. The Black tank is half hidden behind a concrete bunker whilst its gun follows the meanderings of the White tank crossing the minefield. The driver of the White tank makes a mistake: he is heading towards the other in a straight line. A line which coincides with and ends at the barrel of the Black tank's gun. Black and White fire almost simultaneously and both score direct hits. Each tank is seriously disabled for a short period. Black now rushes blindly towards White hoping to get a favourable firing position, praying that his own gun will be back in action before White's. White however uses the recovery period to dash for cover behind a bunker wall. He will reappear from behind the bunker and catch Black by surprise. But he misjudges his speed and can't steer clear without clipping the corner of the bunker wall. There is little damage but time is lost in having to manoeuvre out of the damage area. Black has been watching White's mistake and moves in to attack the helpless tank. A wide malicious grin spreads across the driver's face as White desperately tries to turn his gun and fire. "Boom!" from Black's gun. "Splat!" as the shell explodes against the bunker wall. "Boom!" Again from Black tank. Not from his gun this time but from a mine which he has run into. The driver falls to the floor in a hysterical fit of giggles as White takes this opportunity to manoeuvre into position and start wildly firing in the direction of Black's tank. Every shot misses and Black has recovered enough to start his tank spinning on one track with the gun firing continuously. Within a few seconds two shells have hit White. Both drivers are now laughing and crying. Time has run out, Black had won by nine hits to six.

The author, alias Black, digs 10p

out of his pocket for the next battle as Pete, alias White, goes to buy the next round of beers

The tank game is one of the latest of the TV games and it is almost funnier to watch than to play (especially after a couple of pints of beer). I found the game in "Tattershall's Tavern" in Knightsbridge Green, London SW1, and I know of one in an amusement arcade near Victoria Station. If you see one stop whatever you are doing and play a battle, I can assure you that you will become addicted very quickly.

The screen is split into three areas. The left and right hand sides look like a maze filled with white odd shaped blocks of "concrete", and the centre contains a minefield with about 30 "mines". Each of two players has one "tank" measuring about ½in. x ½in. but complete with turret, gun, body and two driving tracks. The tank is steered by two levers each controlling the speed of one of the tracks. By pulling evenly on both levers the tank goes straight forward but pulling on one lever only causes the tank to spin around. The gun is fired from a push-button set into the top of one of the two steering levers, firing rate is about one shot per second with a pause after about four shots. Each time your tank is hit by a shell or by a mine it flashes on and off for about five seconds during which time you have no control over the tank or its gun.

The game is even more fascinating if you understand the basic concept and logic of TV games. The amount of logic involved in defining each tank and controlling the turning of the tank is in itself probably more complex than the total logic for a TV tennis game. To define two tanks, bunkers, mines, shells, variable tank speed, firing rate and other goodies that I haven't men-

tioned must require a mini-computer. With micro-processor systems still costing over £100 this type of game is not yet really an amateur constructional project but many more will be seen in amusement arcades and pubs and eventually as "plug-ons" to consumer TV sets.

An interesting point to mention in passing is that the American amateur constructor is now being offered micro-processor chips and M-P systems in the same way that calculator chips and kits were being offered a couple of years ago. For about \$1600 you can buy a complete kit for an "Intelligent Terminal" which you can program in Basic. It will work by itself or it can be connected by phone link to a larger "mainframe" computer system at a bureau.

LOGIC GATE PRICES TUMBLE

About a year ago we compared TTL gates to the new National Semiconductors 74C series of CMOS circuits. The comparison in cost was about 2½:1. In other words a 7400 was about 20p and a 74200 was about 50p. Since then all CMOS prices have dropped considerably and most prices are now only just higher than the equivalent TTL IC. When considering LSI systems the price per gate comes down to ridiculous figures with 3000 gate calculator chips costing about £1.50 or about 20 gates per 1p. This is about one hundredth of the gate cost in TTL SSI and about one twentieth of the cost of complex TTL MSI chips.

Extrapolating from MSI and SSI designed minicomputers, a 16 bit processor (say 10 000 gates) plus a 32K word memory (256 000 gates) could cost about £150. Add on a few ISO controllers and interfaces and you have a complete mini computer for £200. Note the use of

the term mini-computer as opposed to micro processor which typically has a lot less RAM storage attached to it. Allow for metal boxes, plugs, profit, labour, etc and you have a complete business machine doing payroll, ledgers, stock, etc for £2000-£3000.

A new technology threatens to reduce this figure even more down to the cost level of the pocket calculator and incidentally reduce the size of the main components to that of the calculator. Integrated Injection Logic (IIL or I²L) first became known in 1972 when researchers at IBM in Germany formulated the concept. Since then Texas Instruments have produced the world's first IIL microprocessor and Fairchild have produced a 4K RAM using IIL. With Fairchild now moving into the watch and clock chip markets after bailing out CAL-TEX perhaps we can expect to see IIL timing chips in the near future. Texas Instruments might well be intending to use IIL in their TIFAX modules, in the Mark II if not in the Mark I; after all TIFAX is only a type of microprocessor with a 8K bit RAM added to it.

It is difficult to explain how IIL works in a short article; suffice it to say that the average IIL gate has a speed performance equal to TTL, a

power performance similar to MOS, about a tenth the chip space of TTL and about a hundredth of the cost of a TTL gate. It may well be 1978 before IIL costs start to become really competitive with PMOS, NMOS or CMOS which are at present about one hundredth of TTL costs at LSI level. The final choice may be on application demand as it was with PMOS. Without the consumer demand for calculator and clock chips using PMOS the price per chip and thus the price per gate would never have dropped to its present level so quickly. A large quantity consumer application has to be found for IIL, to enable further research and quantity production to be initiated. This consumer product may well be in the form of a microprocessor for TV games, TV communication and Teletext applications. By the early 1980s you may well be buying (or renting?) a TV set with colour, stereo, time, Teletext, games and computer terminal ability for about £100 (or whatever £100 is with 5 years inflation added).

Another new technology that we have heard about — GASMOS — is in its very early stages of development. It is claimed to use a fraction of the power of CMOS and have direct interface to seven segment

mantle displays. The only gate we have seen so far is the equivalent to a 7402 NOR gate with a very vague data sheet. One of the important application notes warns against testing for logic '1' with a naked flame. We will keep you in touch with developments in this promising new technology.

SAGA CONTINUED

About 18 months ago we pre-released information on National Semiconductors' MM5309 clock chip. Two months ago we announced that the chip was now available — a bit prematurely. Apparently NS were dissatisfied with some part of the chip and have withdrawn it before its release. Release is now scheduled for about Sept-Oct this year.

There was a mistake in the circuit shown with the MM5309 connected to a 7489 RAM. It was suggested that the digit drives would drive both the 7410 gates and the multiplex transistors without interface, in fact it is best to install a 7407 buffer to interface the digit drives to the 7410 and transistors. Thanks to Mr Shorrocks of Morecambe for pointing this out after he tried the same circuit using the compatible MM5311 chip.



Trampus

Electronics Ltd.
WINDSOR BERKS.
58/60 GROVE RD.
SEND C.W.O. ADD VAT TO ALL PRICES IN U.K. P&P 15p. EXPORTS 60p.

MONEY BACK IF NOT SATISFIED.
LARGE STOCKS. LOW PRICES.
ALL BRAND NEW TOP GRADE FULL SPEC DEVICES. CALLERS WELCOME.
CATALOGUE/ALIST FREE SEND SAE.
BARCLAYCARD & ACCESS X POST.

Digital Displays

SLA7 RED LED 0.3" DIGIT 0-9DP 80p ea
GREEN&YELLOW £1.40
JUNBO LED 0.6" 747 DISPLAY £2.25 ea.
3015F 0-9DP £1 ea.
XENON FLASH TUBE 14. Data 15p.
LEDs red 13p
LEDS 20P STYLE ONLY 13p ea
TTL 20P WITH CLIP RED 15p ea
TTL 211 & CLIP GREEN 29p ea
LARGE 0.2" & CLIP RED 17p ea
LARGE 0.2" CLIP GREEN 30p ea
20P STYLE OR 2"ORANGE 29p ea
INFRA RED LED £1.25/577 30p.

PHOTO IC 81P

TEC12 PHOTO AMP/SCMITT/RELAY DRIVER or LED TTL INTERFACE 81p

FLUORESCENT LIGHTS 12V MADE IN UK
8 WATT 13" £3. 13W 22" £3.50

DIGITAL CLOCK

IC AY51224 4 DIGIT CLOCK £3.75
MM5311/4 6 DIGIT CLOCK £7

CASSETTE mechanics £13.75

NEW Reel CARTRIDGE MECHANISM £8
STEREO CASSETTE MECHANISM £13.75
Suitable for 'PW ASCOT' recorder with heads etc. SEND 15p for DATA

INTEGRATED CIRCUITS

709 DIL 14	29p	LM377 2x2K 2.87
555 TIMER	54p	LM380 2W AF 80p
703 R/IF	28p	LM381 2xPre
709 T099	23p	LM390 4xOPAG0p
709 DIL 14	28p	MC1303 £1.20
710 DIL 14	34p	MC1306 10p
723 Reg.	54p	MC1310 LED 2.65
741 DIL 8	27p	MC1312 SQ £2.10
741 DIL 14	29p	MC1330 60p
741 T099	29p	MC1339 2xPre £1
747 2x711	70p	MC1350 55p
748 DIL 8	33p	NE536 Fet/OPA £2
7805 5V	£1.10	NE540 Driver £1
7812 & 15	£1.10	NE550 2xRef 70p
76013 6W AF	£1	NE553 Timer 55p
8038 SIG GEN	£3	NE556 2x £1.20
CA3028	£1	NE560 PLL £3.10
CA3046	55p	NE561 PLL £3.10
CA3048	£2	NE562 PLL £3.10
CA3052	£1.50	NE566 PLL £2.60
CA3054	£1	SN72709 709 28p
LM300 2-20V	£2	SN72741 741 26p
LM301 OPA	15p	SN72748 748 33p
LM304 0-40V	£3	SN76660 1F £1
LM307 OPA	19p	SN76611 1F £1.25
LM308 H160	95p	TAD110 RIF £2
LM309K 5V	£1.48	TBA810 74AF 90p
LM372 IF	£1.80	ZN114 RX £1.00

SPECIAL OFFERS

2N3055 FULL HIGH SPEC 115W 37p
741C 8PIN DIL 25p. MC1000B 33p
NE555 TIMER 55p. ZN414 RX £1.00
BC109 9p. 2N3819e 10p. BFX51 15p

TRANSISTORS & DIODES

Price each

AC127 & 128	16p	MATCHING	16p
AC187 & 188	19p	ITS. BUSH SE	10p
AD119	13p	TIP 41	70p
AD161 & 162	33p	TIP 42	88p
BC107 & 108	9p	TIP 2955	90p
BC109	10p	TIP 3055	55p
BC147/8/9	10p	TIS13 2x2K 2.65	
BC157/8/9	12p	ZN109E301	13p
BC167/8/9	12p	1N1001	7p
BC177/8/9	18p	1N4004 & 7	7p
BC182/3/4/4A/10p		1N4148 & 914	1p
BC212/3/4/4A/11p		2N697	11p
BCY70/1/2	17p	2N706S	11p
BD131 & 132	39p	2N7618 UJT	32p
BFR51		2N2904 & 5	20p
BFR50/51	23p	2N2926 60p	7p
BFR50/51	23p	2N3053	17p
BFR50 250V	29p	2N3055 115W	77p
BFX50/1/2	15p	2N3563 & 64	16p
BX19/20/21	16p	2N3614	49p
MJE2955	90p	2N3702 & 3	9p
MJE3055	65p	2N3704 & 4	10p
MU131 PUF	19p	2N3706 & 7	9p
OAS1 OAS1	6p	2N3708 & 9	8p
OAS1 & OAS1	6p	2N3710 & 11	10p
TIP 29 & 30	32p	2N3819E FET	16p
TIP 31 & 32	69p	2N3823E FET	17p
		2N3904/5/6	15p

WIDE SELECTION IN OUR FREE LISTS.

NEW TRAMPUS FULL SPEC PAKS

PAK A 10 RED LEDS our choice	£1
PAK B 4 741 OP AMP	£1
PAK C 1 2N3055 £1.12 12 BC109	£1
PAK E 10 BC182 £1.12 11 2N3704	£1
PAK G 8 BFX51 £1.12 9 2N3819e	£1
PAK J 9 2N3053 £1.12 10 1N914	£1

740 TTL

7400 GATES	13p	7473/7476	28p
7404 INVERT	17p	7475	15p
7401/2/10etc	14p	7480	32p
7413 SCHMITT	31p	7491/2/3/4	59p
7440 BUFFER	14p	74100 74175	£1
7447 DRIVER	89p	74121	33p
7470 & 7472	28p	74123	59p
		74111 (& 7441)	73p

VERO

VERO PINSx36 28p.
COPPER CLAD VEROBOARD 0.1"

24"x30" 29p 21x31" 26p 31x31" 31p.
31"x35" 31p 31x 17" £1.50

DIL IC'S BOARDS 6x41" £1.50
21 way edge connector 60p.
36 way 90p. PLAIN 31"x17" £1.
FACE CUTTER 15p. FPC EITCH PAK 50p

DALOpen 69p

PRINTED CIRCUIT BOARD KIT £1.69
DECON NO MESS EITCH PAK NEW 69p
DECON DESOLDER BRAID REEL 59p

HEAT SINKS

5E/T05 & 18E/T018 5p ea. TV4 15p.
TV3/T03 16p. EXTRUDED 4" 1V1 29p.

LOGS08 GAS DETECTOR £1.80 ea.
TGC16 PROBE TTL TESTER PEN £5

CAPACITORS

CERAMIC 22p to 0.1uf 50V 5p.
ELECTROLYTIC: 10/50/100 uf in
10V 5p. 25V 6p. 50V 8p. 25uf/10V 5p.
1000 uf/25V 18p. 200/500 25V 9p.

POTENTIOMETERS (POTS) AB or EGIN

LIN or LOG ROTARY 13p. SWITCH 14p
DUAL 45p. SLIDERS 29p. STEREO 57p
KNOBS 7p. PRESETS 6p. RESISTORS 14p
SWITCHES: SPST 18p. DPDT 25p.

DIN PLUGS ALL 12p. SOCKETS 10p.

ALI CASES AB5/4B7 50p. AB13 65p.
TRANSFORMERS 1A 6v6v or 12v12v
Only £1.34. 100mA type CT 75p.

Oil sockets

TEXAS GOLD
LOW PROFILE ea
8, 14, & 16 PIN 13p

SOLIDICON STRIPS:
100 PINS 50p. 1K £3.

tech-tips

SIGNAL TRACK AND HOLD CIRCUIT

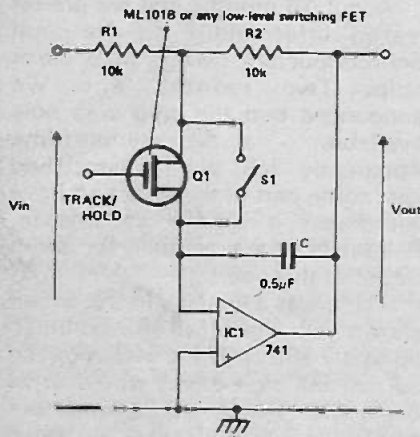

When the switch is closed (or the FET conducting), circuit is behaving

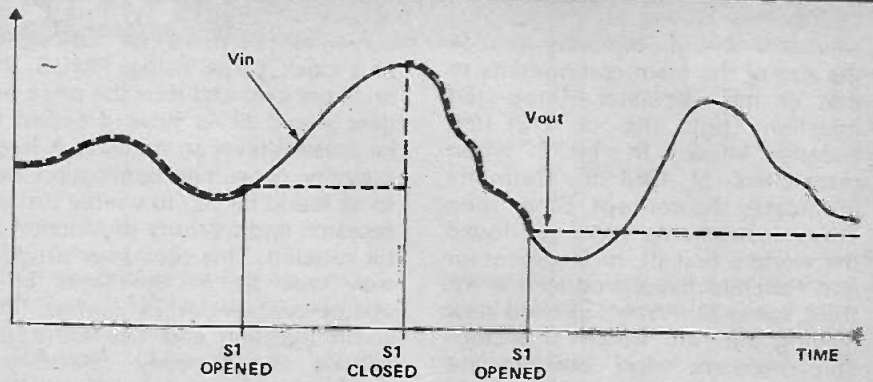

as an inverting amplifier with a gain of $\frac{R_2}{R_1}$. As the inverting terminal of the op amp is a virtual earth, the capacitor is kept charged to the output voltage by the op amp. When the switch is opened (and the FET non-conducting) the voltage at the output

is held constant by the capacitor, the current demands of the next stage being met by the op amp. Note that the value of C should be chosen such that its impedance at the operating frequency is large compared to R1 and R2.

VARIABLE BRILLIANCE LAMP FOR D.C. SUPPLIES

A simple and inexpensive unit for reducing the brilliance of a lamp and at the same time reducing the current drain, thus increasing battery life considerably. A power saving does not happen by merely inserting a resistor in series with the bulb, hence the reason for the above circuit.

Q1 and Q2 form an astable multivibrator, the RV1 varying the mark/space ratio. The output from Q2 collector is fed to Q3 base, either saturating Q3 or turning it off. Varying the mark/space of the lamp.

A notable point is that as Q3 is either fully 'on' or 'off' it need not be a high wattage type. As an

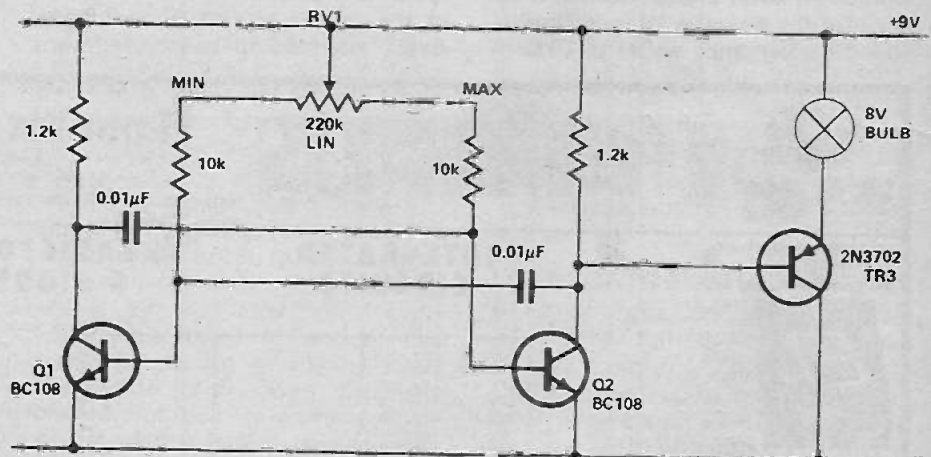

example, when Q3 is saturated, $V_{ce} = 0.3V$ approx, and the lamp current is

$0.2A$ the power across Q3 is $W = V \times I = 0.3 \times 0.2 = 0.06$.

THERMOCOUPLE THERMOMETER

The circuit illustrated was devised to provide a low-cost, sensitive thermometer for measuring temperature differences. The transducer used is a thermocouple consisting of two wires of the same metal, often copper, joined at the two points A and B by a wire of different metal. This thermocouple pair generates a small voltage difference across the points A and B when a temperature difference exists between

the junctions a and b. This voltage varies almost linearly with temperature for differences up to about $100^{\circ}C$, although this assumption should not be made in calibrating the thermometer for accurate measurement.

A 741 is used (IC1) for amplifying the small voltage difference between the points a and b enabling a rugged voltmeter to be used to display the temperature difference. The potentiometer is used to set the meter to zero; values of $1k\Omega$ makes setting

easy when measuring small temperature differences. However, it may prove necessary to adjust the value of R1 or R2 if zero setting cannot be obtained. If fairly large temperature differences are being measured, VR1 could be increased to $1k\Omega$.

The sensitivity of the circuit is controlled by the full scale deflection of the voltmeter chosen, on the setting of VR2 (the voltage gain is the ratio $VR2/R3$), and on the choice of metals in the thermocouple. If the

Tech-Tips is an ideas forum and is not aimed at the beginner. We regret we cannot answer queries on these items.

ETI is prepared to consider circuits or ideas submitted by readers for this page. All items used will be paid for. Drawings should be as clear as possible and the text should preferably be typed. Circuits must not be subject to copyright. Items for consideration should be sent to the Editor, Electronics Today International, 36 Ebury Street, London SW1W 0LW.

gain of the circuit is set high (at 1,000), electrical noise pick-up and drift become serious problems and it is advisable to assemble the circuit in a metal, earthed box and to ensure the unit is kept at constant temperature.

For best results, the power supplies should be stabilised and balanced. Capacitors C1 and C2 filter out any electrical noise on the power supply leads; if the thermocouple leads are long, a similar value capacitor across a and b should be used for the same reason.

Calibration and use of the thermometer is carried out by immersing one junction in a liquid at a reference temperature, say melting ice, and using the other junction to monitor the changing temperature.

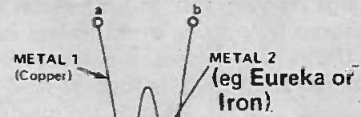
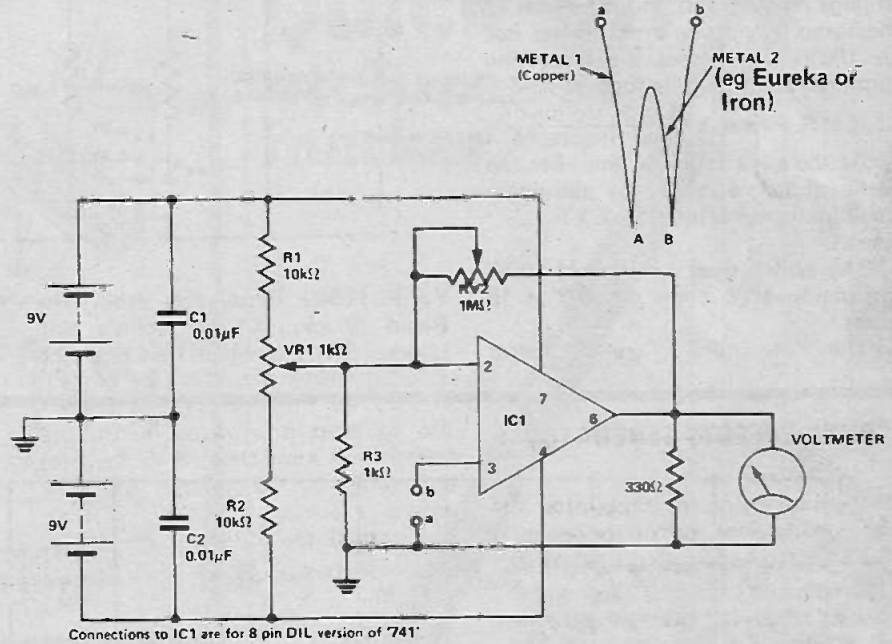

AUDIO AMPLIFIER

In this circuit a 741 is used to drive a complementary output stage from a

split supply of 9-0-9V. The input signal is coupled to the

non-inverting input of IC1 via C1.

The amplified output signal from the IC used to drive Q1, which is connected in the emitter follower mode.

Q2, in Q1's emitter circuit, provides sufficient bias for Q3 and Q4 to eliminate crossover distortion and prevents thermal runaway in these transistors.

R4 sets Q1's current at 44mA.

The low value resistors, R5 and R6 in the emitter circuit of Q3 and Q4 should be wire-wound types with a minimum rating of 1W.

Overall feedback is provided by R3 and R2, C2 is incorporated to roll off the response at R.F.

Q3 and Q4 should be a matched pair and require a heatsink of at least 12 sq.in. of 18swg aluminium sheet from which they should be insulated with mica washers and nylon bushes in the usual manner.

Before use the circuit must be correctly set up. This is accomplished by adjusting PR1 so that the voltage at the junction of R5 and R6 is 0V.

This must be done before connecting the speaker.

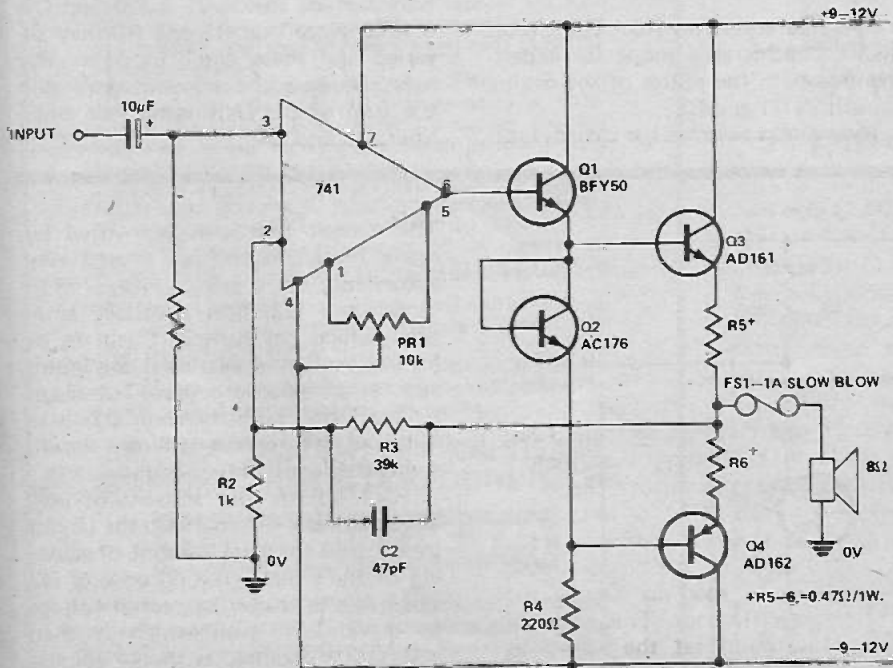

A DUMMY LOAD FOR HIGH POWER AMPLIFIERS

This dummy load will replace the normal big loudspeaker system needed when testing amplifiers of up to 100W rating. The power is absorbed as heat in large resistors and this power can be measured by putting a multimeter (set to 100V a.c.) across the measuring terminals and using the formula

$$\text{R.M.S. Power} = \frac{(\text{R.M.S. Voltage})^2}{\text{Load Resistance}}$$

At the same time the amplifier can be heard at low volume by plugging a small loudspeaker into the 'EXT. L.S.' socket.

The switch gives a choice of 100W dissipation at 8 ohms or 50W at 15 ohms.

The resistors are Labgear

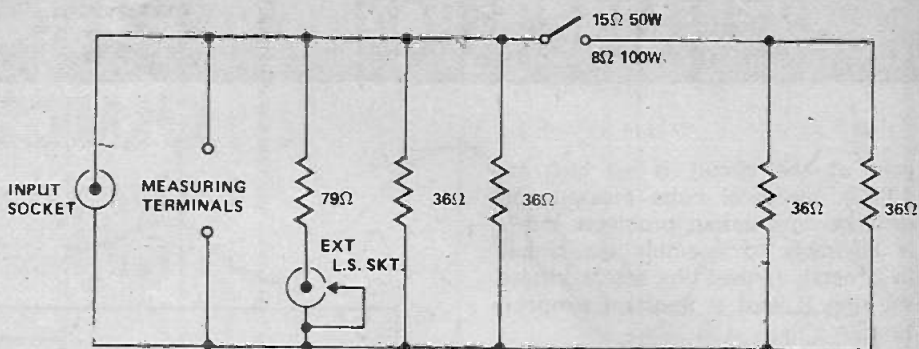

YJ PL11040 (obtainable from The Radio Shack, 161 St. John's Hill, London S.W.11.) which have one sect-

ion of 36 ohms at 25W and one section of 79 ohms at 9W. They should be mounted in a well ventilated box.

SOUND EFFECTS GENERATOR

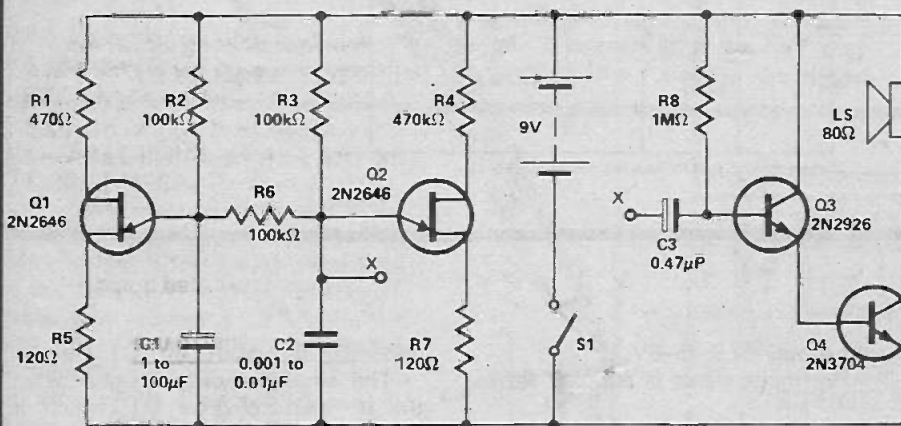

Interesting sound effects are produced by the circuit shown in the figure. The sounds generated by the speaker LS arise from the coupling of two unijunction transistor oscillators by

means of the resistor R6. The circuit allows considerable scope for experimenting with the values of the timing capacitors C1 and C2.

As soon as switch S1 is closed, both

C1 and C2 begin to charge via resistors R2 and R3, respectively. Owing to the smaller time constant of the R3/C2 combination, UJT Q2 discharges before Q1, the pulse being fed to the speaker via C3 and the Darlington-pair amplifier consisting of Q3 and Q4. Meanwhile C1 is much more slowly charging so that the next time that C2 begins to charge there is small voltage already on its upper plate and a shorter time elapses before Q2 fires once again. Thus Q2 fires faster and faster until the voltage on C1 is sufficient to fire Q1. The cycle then repeats. The sound heard consists of a tone of rising pitch which abruptly stops as Q1 fires and then repeats. For starters, make C1 10μF and C2 0.1μF. Note that R2 and R3 may be varied and these could be pots. R8 may require some adjustment to suit the gain of the Darlington Pair amplifier, Q3 and Q4.

FUZZ BOX FOR ELECTRIC GUITARS

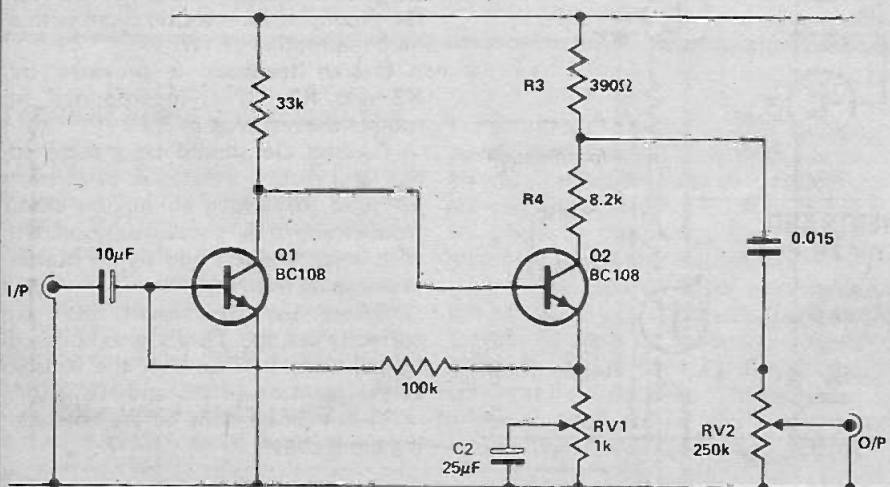

This circuit has been well tried by many musicians and has proved very successful.

Q1 and Q2 form a voltage amplifier which has sufficient gain to be 'overdriven' by a relatively low input, such as an electric guitar. The result is that the output from Q2 is a 'Squared-Off' version of the input, giving the required fuzz sound.

RV1 adjusts the amount of negative feedback inserted into the circuit by C2, and thus the amount of squaring of the signal. The purpose of R3 and R4 is to lower the output voltage to a suitable level, which is then adjusted as required with the volume control VR2.

MAKE YOUR CALCULATOR RECHARGEABLE!

(amongst other things!)

⚡ Ni-Cad. 1.2V rechargeable batteries

⚡ HP7 size

⚡ Charging 45mA/15h

⚡ Capacity 450mAh



only £1.95 for TWO!!

including p.&p. and VAT

Write to: Dept. ET1
GUILDFORD CALCULATOR CENTRE
181 High Street, Guildford, Surrey
Telephone: (0483) 35014

ELECTROVALUE

IMPORTANT ANNOUNCEMENT PRICE STABILIZATION CATALOGUE DISCOUNTS

1975 is the year of challenge. Rather than sit back and wait for things to happen, we have produced our own policy to help stabilize price structure and maintain the services which have made ELECTROVALUE pre-eminent.

PRICES as shown in our latest catalogue (No. 7, issue 3) are being maintained at least until March 31st 1975 (except in severe cases of market fluctuation) and then held after review for further 3-month periods instead of making day to day price changes.

CATALOGUE No. 7, ISSUE 3 is now ready with 108 pages of bargains and information. Price—30p post paid, including 25p refund voucher for use on orders for £5 or more. DISCOUNTS apply on all items except the few where prices are shown NETT. 5% on orders from £5 to £14.99; 10% on orders value £15 or more.

FREE POST & PACKING in U.K. for pre-paid mail orders over £2 (except Baxandall cabinets). If under £2 there is an additional handling charge of 10p.

QUALITY GUARANTEE—All goods are sold on the understanding that they conform to makers' specifications. No rejects, seconds or sub-standard merchandise.

**SUPPLIERS OF QUALITY COMPONENTS AND
SEMI-CONDUCTORS AT COMPETITIVE PRICES**

ELECTROVALUE LTD

All communications to Dept ET13
28 ST. JUDES ROAD, ENGLEFIELD GREEN, EGHAM, SURREY TW20 0HB.
Telephone Egham 3603. Telex 264475. Shop hours: 9-5.30 daily, 9-1 p.m. Sats.
NORTHERN BRANCH: 680 Burnage Lane, Burnage, Manchester M19 1NA.
Telephone (061) 432 4945. Shop hours: Daily 9-5.30 p.m.; 9-1 p.m. Sats.
U.S.A. CUSTOMERS are invited to contact ELECTROVALUE AMERICA, P.O. Box 27,
Swarthmore PA 19081.

NEW!... the decon-dalo 33 PC Quick-Dri etch-resist marker



A unique drafting aid for the electronics engineer enabling him to prepare in minutes a perfect PCB

A fine-tipped marking pen charged with free-flowing etch-resist ink — new formulation QUICK-DRI ink is ready for etching in just two minutes!

Simply draw the desired circuit onto copper laminated board — etch — clean.

The circuit is ready to use

NO MESS — NO MASKING A perfect circuit every time!

Still only £1.00 for one-off, £4.00 for six, £8.00 for twelve VAT and post extra. Available now in every country in Europe.

Decon Laboratories Ltd., Ellen Street,
Portslade, Brighton BN4 1EQ Phone: 0273 414371

Please send me further details on the 33 PC Quick-Dri

Name _____

Address _____

Post to: DECON LABORATORIES LTD.

FREEPOST

PORTSLADE, BRIGHTON, ENGLAND

(No Stamp Needed) Phone 0273 414371

TELETYPE 28

TELETYPE 28 without keyboard. Good condition (can be used as receive only) **£42.50.**

TELETYPE 28 with housing, keyboard and Power supply **£55 ea.**

Limited quantities — information in process of being obtained — this may not be available when orders are dispatched but we guarantee to forward comprehensive information at the earliest possible time.

Ex BEA

Control Units by Univac.

Consisting of 2 -50way plug/socket; 3 multiway switch assembly; a 2 & 4 decade push button assembly electrical reset; etc. Very good value. **£12.50 each.**

FHACHI VCO MODULE FX11-10-100KHZ

Size 2 x 1 1/2 x 5/8" H. Input 12V to 24V DC (not centre tapped) 18V input giving 10V constant amplitude output. Requires only a 1 meg ohm potentiometer to tune entire range—or can be swept with a saw tooth input.
Price **£5.75 P&P 20p**

A. B. POTENTIOMETERS LIN
100K + 100K DUAL GANG. 25p each.
Discount for quantities. P&P extra

FHACHI RAMP MODULE FX21. 24 Volt DC input for 18 volt saw tooth output. Requires only external capacitor and 100K ohm potentiometer to control frequency range up to 100KHZ (eg 50 mfd electrolytic gives sweep of approx 1 cm per second). In or out sync capability. Price **£5.75 P.&P. 20p.**

EX-MINISTRY CT436 Double Beam Oscilloscope DC-6 megs. Max Sensitivity 10mv/cm. Small compact. Size 10 x 10 x 16 in. Suitable for Colour TV servicing. Price **£85** each including copy of manual.

12" CRT Magnetic Deflection. Blue Trace Yellow Afterglow (P7). Information and recommended circuits with all purchases. Brand new boxed. **£4** each. Carriage **£2.**

100MHZ SCOPE TUBES. Mullard D13-450GH-03. P31 Phosphor Internal graticule - 6cm x 10cm rectangular. Y sensitivity 3V per cm. X sensitivity 11V per cm. Single gun. Distributed Y plates. Trace rotate coils. Brand new boxed. **£30** ea. Carriage **£2.**

GRATICULES. 12 cm. by 14 cm. in High Quality plastic. 15p each. P. & P. 8p.

PANEL mounting lamp holders. Red or green. 9p ea.

BECKMAN MULTITURN DIAL
Model RB. Brand new.
£1.90 P. & P. 15p.

FIBRE GLASS PRINTED CIRCUIT BOARD. Brand new. Single or Double sided. Any size 1 1/2p per sq. in. Postage 20p per order.

LIGHT EMITTING DIODES (Red) from Hewlett-Packard Brand New. 38p ea. Information 5p. Holders 1p.

METERS by SIFAM type M 42, 25-0-25 micro amp. Scaled 25-0-25 green; 250-0-250 red; linear. As new. **£2.95** ea. P. & P. 37p.

BLOCK PAPER CAPACITORS AVAILABLE. S.A.E. with requirements.

PHOTOCCELL equivalent OCP 71. 13p ea.

STANDARD 2 meg. log pots. Current type 15p ea.

INSTRUMENT 3in. Colvern 5 ohm 38p ea.; 50K and 100K 50p ea.

BOURNS TRIMPOT POTENTIOMETERS. 20; 50; 100; 200; 500 ohms; 1; 2; 2.5; 5; 10; 25K at 35p ea. ALL BRAND NEW

TELEPHONES

MODERN STYLE 706 BLACK OR TWO-TONE GREY £3.75 each. P.&P. 45p. **STYLE 7006 TWO-TONE GREEN and GREY £3.75** each. P.&P. 45p. **HAND-SETS**—complete with 2 insets and lead 75p each. P.&P. 37p. **DIALS ONLY** 75p each. P.&P. 25p.

MODERN STANDARD TELEPHONES IN GREY OR GREEN WITH A PLACE TO PUT YOUR FINGERS LIKE THE 746. **£3.00** each. P.&P. 45p.

RELIANCE P.C.B. mounting. 270; 470; 500 ohms; 10K at 35p ea. ALL BRAND NEW.

VENNER Hour Meters—5 digit. wall mount—sealed case. Standard mains. **£3.75** ea. P. & P. 55p.

TRANSFORMERS. All standard inputs. Gard/Parv/Part. 50-400-0-400-450. 180 MA. 2 x 6.3v. **£3** ea.

FANTASTIC VALUE

Miniature Transformer. Standard 240V input. 3Volt 1 amp output. Brand New. 65p each P. & P. 20p. Discount for quantity

CAPACITOR PACK 50 Brand new components only 50p. P. & P. 27p.

P.C. MOUNT SKELETON PRE-SETS. Screwdriver adjust 10; 5 and 2.5M @ 2p ea. 1M, 500, 250 and 25K @ 4p ea. Finger adjust 10, 5 and 2.5M @ 3p ea. 1M, 500, 250 and 25K @ 5p ea. Min P. & P. 15p.

1000pf FEED THRU CAPACITORS. Only sold in packs of 15—30p P & P 15p

RECTANGULAR INSTRUMENT FANS. American Ex-eq. Size 4 1/2 x 4 1/2 x 1 1/2. 115 Volt. Very quiet **£3** ea. P. & P. 47p.

DELIVERED TO YOUR DOOR 1 cwt. of Electronic Scrap chassis, boards, etc. No Rubbish. FOR ONLY **£4.** N. Ireland **£2** extra.

P.C.B. PACK S & D. Quantity 2 sq. ft.—no tiny pieces. 50p plus P. & P. 20p.

TRIMMER PACK. 2 Twin 50/200 pf ceramic; 2 Twin 10/50 pf ceramic; 2 min strips with 4 preset 5/20 pf on each; 3 air spaced preset 30/100 pf on ceramic base. ALL BRAND NEW 25p the LOT. P. & P. 15p.

ALMA precision resistors 200K; 400K; 497K; 998K; 0-1% 27p ea.; 3-25K, 5-6K, 13K-0-1% 20p ea.

RELAYS

Varley VP4 plastic covers 4 pole c/o 15K—33p; 5-8K—40p ea.

HIGH-VALUE PRINTED BOARD PACK. Hundreds of components, transistors, etc.—no two boards the same—no short-leaded transistors for computer boards **£1.75** post paid

Large quantity LT, HT, EHT transformers and chokes

Vast quantity of good quality components—NO PASSING TRADE—so we offer **3 LB. OF ELECTRONIC GOODIES** for **£1.70** post paid

CRYSTALS. Colour 4.43MHz. Brand New. **£1.25** ea. P. & P. 15p.

Beehive Trimmer 3/30 pf. Brand new. Qty 1-9 13p ea. P. & P. 15p; 10-99 10p ea. P. & P. 25p; 100-999 7p ea. P. & P. free

MF Crystal Drive Unit. 19in. rack mount. Standard 240V input with superb crystal oven by Labgear (no crystals) **£5** ea. Carr. **£2.00.**

METER PACKS—3 different meters for **£2.** P.&P. 55p.

RESETTABLE COUNTERS—4 digit by Stonebridge/Sodoco. 1000ohm coil. **£2** ea. P.&P. 35p.

DON'T FORGET YOUR MANUALS S.A.E. WITH REQUIREMENTS

LOW FREQUENCY WOBBLATOR

For alignment of Receivers, Filters etc. 250KHz to 5 MHz, effective to 30 MHz on harmonics. Three controls—RF level sweep, width and frequency. Order LX63. Price **£8-50** P. & P. 35p.

As above but can have extended cover range down to 20KHz by addition of external capacitors. Order LX63E. Price **11-50** P. & P. 35p.

Both models can be used with any general purpose oscilloscope. Requires 6-3V AC input. Supplied connected for automatic 50Hz sweeping. An external sweep voltage can be used instead. These units are encapsulated for additional reliability, with the exception of the controls (not cased, not calibrated).

20HZ to 200KHZ

SINE AND SQUARE WAVE GENERATOR

In four ranges. Wien bridge oscillator thermistor stabilised. Separate independent sine and square wave amplitude controls. 3V max sine, 6V max square outputs. Completely assembled P.C. Board, ready to use. 9 to 12V supply required. **£8-85** each. P. & P. 25p. Sine Wave only **£6-85** each. P. & P. 25p.

WIDE RANGE WOBBLATOR

5 MHz to 150 MHZ (Useful harmonics up to 1.5 GHz) up to 15 MHz sweep width. Only 3 controls, preset RF level, sweep width and frequency. Ideal for 10-7 or TV IF alignment, filters, receivers. Can be used with any general purpose scope. Full instructions supplied. Connect 6-3V AC and use within minutes of receiving. All this for only **£6-75.** P. & P. 25p. (Not cased, not calibrated.)

TRANSISTOR INVERTORS

TYPE A	TYPE B	TYPE C	TYPE D
Input: 12V DC Output: 1 3kV AC 1.5MA Price £3.45	Input: 12V DC Output: 1.3kV DC 1.5MA Price £4.70	Input 12V to 24V DC Output: 1.5kV to 4kV AC 0.5MA Price £6.35	Input 12V to 24V DC Output: 14kV DC 100 micro amps at 24V Progressively reducing for lower input voltages Price £11
Postage & Packing 36p			

MAKE YOUR SINGLE BEAM SCOPE INTO A DOUBLE WITH OUR NEW LOW PRICED SOLID STATE SWITCH.

2 HZ to 8 MHZ. Hook up a 9 volt battery and connect your scope and have two traces for ONLY **£6.25.** P. & P. 25p. STILL AVAILABLE our 20 MHZ version at **£9-75.** P. & P. 25p.

Unless stated - please add **£2.00** carriage to all units.

VALUE ADDED TAX not included in prices—please add **8%**

Official Orders Welcomed, Gov./Educational Depts., Authorities, etc., otherwise Cash with Order

Open 9am to 5.30pm Mon to Sat.

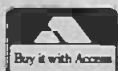

CHILTMHEAD LTD



7/9 ARTHUR ROAD, READING, BERKS. (rear Tech. College, Kings Road) Tel.: Reading 582605/65916

ETI TOP PROJECTS

No.1

CONTENTS

AUDIO	
100W GUITAR AMPLIFIER	6
<i>Rugged, high quality circuit handles 100W continuous power</i>	
MIXER PREAMPLIFIER	11
<i>Simple circuit for use with 100W guitar amp</i>	
MASTER MIXER	38
<i>Major project gives professional performance</i>	
SIMPLE AMPLIFIER	83
<i>1.5W amplifier using discrete components</i>	
SIMPLE LOUDHAILER	90
<i>A few components - a lot of power</i>	
TEST GEAR	
WIDE RANGE VOLTMETER	14
<i>Solid-state circuit has 22 ranges - from 10mV to 1000V a.c./d.c.</i>	
TRANSISTOR TESTER	23
<i>Basic circuit measures gains up to 1000</i>	
FET DC VOLTMETER	24
<i>Cheap-to-build with 10MΩ input impedance</i>	
OSCILLOSCOPE CALIBRATOR	65
<i>A circuit to build into your 'scope</i>	
AUDIO ATTENUATOR	84
<i>Provides 0-59dB attenuation in 1dB steps</i>	
FOR THE MOTORIST	
ELECTRONIC TRANSISTORISED IGNITION	30
<i>A popular design to improve your car's performance</i>	
THE REVEALER	60
<i>Is there metal or filler underneath the paint?</i>	
BRAKE LIGHT WARNING	76
<i>Dashboard indicator shows when brake lights are O.K.</i>	
FOR THE PHOTOGRAPHER	
PHOTOGRAPHIC TIMER	26
<i>Provides accurate timing of photographic processes</i>	
SOUND OPERATED FLASH	66
<i>Can be triggered by anything from a dropping pin to a thunderclap</i>	
FOR THE HOME	
TEMPERATURE METER	19
<i>Gives a meter reading - even at a distance</i>	
UHF TV PREAMP	20
<i>One transistor circuit peeps up weak signals</i>	
BURGLAR ALARM	86
<i>A variety of alarm circuits are described</i>	
MISCELLANEOUS	
LOW POWER LASER	62
<i>Build your own laser for about £100</i>	
COIN COLLECTOR METAL LOCATOR	70
<i>Simple but sensitive circuit</i>	
EASY WAY TO MAKE P.C. BOARDS	80
<i>Solves messy painting and hours of time</i>	
TECH-TIPS	92
<i>A collection of circuit ideas for the experimenter</i>	

PROJECT BOOK No.1 NOW ONLY
AVAILABLE DIRECT FROM
ETI

ETI TOP PROJECTS

No.2

CONTENTS

AUDIO	
SPRING LINE REVERBERATION UNIT	6
<i>Built-in mixing and stereo operation</i>	
50W STEREO AMPLIFIER	12
<i>A full 50W per channel from our high quality design</i>	
OVER LED	20
<i>A visual indicator of the onset of clipping</i>	
PLUS TWO ADD-ON DECODER	22
<i>Adapt your stereo amplifier to full four channel SO</i>	
FET 4-CHANNEL MIXER	28
<i>Four channel audio mixer combines gain plus input isolation</i>	
STEREO RUMBLE FILTER	32
<i>24dB/octave filters improves hi-fi sound</i>	
SUPER-STEREO	38
<i>Unit adjusts the width of your stereo's effective image</i>	
TEST GEAR	
AUDIO WATTMETER	43
<i>Unit gives direct readings of output power</i>	
LINEAR I.C. TESTER	50
<i>Test most common op amps for three vital parameters</i>	
LOGIC PROBE	52
<i>Indicates state of logic circuits for amateur and professional use</i>	
I.C. POWER SUPPLY	56
<i>Simple yet rugged power unit is variable from 1½ to 15V</i>	
FOR THE MOTORIST	
TURN CANCEL INDICATOR	60
<i>Electronic unit cancels indicators automatically</i>	
IGNITION TIMING LIGHT	
<i>Obtain maximum performance and economy from your car</i>	
AUTOMATIC CAR THEFT ALARM	
<i>An easily installed unit which is almost impossible to defeat</i>	
METER BEATER	
<i>Simple 555 based timer for avoiding fines</i>	
BATTERY CHARGER	74
<i>Unit is fully protected</i>	
FOR THE PHOTOGRAPHER	
HIGH SPEED SHUTTER	78
<i>For parties, light shows, discotheques</i>	
RECORD PLAYER	82
<i>Simple, inexpensive 3W I.C.</i>	
PHOTOGRAPHIC QUALITY	88
<i>Improves quality of your photo prints</i>	
TEMPERATURE ALARM	91
<i>Under or over temperature will activate this alarm</i>	
TAPE/SLIDE SYNCHRONISER	92
<i>Tape operated circuit synchronises slide projector to tape deck</i>	
MISCELLANEOUS	
FAMILY FERRY	96
<i>Electronic version of an old game</i>	
NI-CAD BATTERY CHARGER	98
<i>Universal charger handles most nickel-cadmium cells</i>	
AERIAL MATCHER	100
<i>Peek up your short wave signals</i>	
DIGITAL STOPWATCH	102
<i>Measure elapsed time electronically with this unit</i>	
EARTH RESISTIVITY METER	110
<i>How to explore deep under the earth's surface</i>	

PROJECT BOOK No. 2 AVAILABLE FROM YOUR
NEWSAGENTS. IN CASE OF DIFFICULTY,
SEND COUPON

NOW AVAILABLE AT YOUR NEWSAGENTS

To: **TOP PROJECTS NO. 1.**
Electronics Today International,
36 Ebury Street,
London SW1W 0LW.

1

Please send me a copy of TOP PROJECTS NO. 1. I enclose a cheque/P.O. for 85p (payable to Electronics Today International) which includes 10p postage.

Name

Address

IF BOTH
COUPONS ARE
SENT TOGETHER
SIMPLY IGNORE
POSTAGE:
SEND £1.50

To: **TOP PROJECTS NO. 2.**
Electronics Today International,
36 Ebury Street,
London SW1W 0LW.

2

Please send me a copy of TOP PROJECTS NO. 2. I enclose a cheque/P.O. for 90p (payable to Electronics Today International) which includes 15p postage.

Name

Address

CLOCK CRYSTAL TIMEBASE

32.786 kHz QUARTZ CRYSTAL: High accuracy/stability for clock and watch timebases. Can be used with CMOS divider & logic to provide stable 50 cps. £3.60

50 cps KIT — will provide 50 cps for clock IC's giving time accurate to within a few seconds a month. Kit consists of PCB, 32.768 kHz Xtal, CD4011, CD4020, CD4025, trimmer, C's, R's, IC sockets. Also ideal for car and boat clocks. £7.35

ALARM CLOCK KITS

Complete-kits except for case for 4 or 6 digit alarm clocks with sleep alarm, snooze and intensity control, using MK50253 IC and DL704E displays. Kits also include: PCB's — active and passive components — IC skt — miniature transformer — switches — flat cable — LS

SUCCESS GUARANTEED: to encourage even the least experienced constructor we happily undertake to repair free of charge any clock which does not function perfectly when completed.

4 DIGIT ALARM CLOCK KIT: £18.06
6 DIGIT ALARM CLOCK KIT: £19.86

IC's

MK50253	12/24 hr 6 digit alarm clock	£5.60
MK50206	Appliance Timer	£11.50
MK5030	CMOS LED watch IC with date and seconds	£19.50
MM5314	4 or 6 digit clock, 12 or 24hr	£4.44
AY51224	4 digit clock	£4.25

DISPLAYS:

DL704E	0.3" common cathode 7 segment LED	Only 85p
5LT01	0.5" 4 digit green fluorescent 7 seg	£5.80
DL707	£1.70 MAN3M 48p FND500	£2.20
DL747	£2.45 NSN33 £1.65 FND5000	95p

SUPPORTING ICs, PCBs, HARDWARE

7447	£1.05	7448	85p	75491	81p	75492	£1.02
Clock Display PCB for 4 or 6 DL704E £1.35							
PCBs, IC skt for MK50253 or MK50250 £2.45							
20-way Colour Coded Flexible Flat Cable £1/metre							
SOLDERCON DIL SOCKETS: (in strips of 100) 100+ 50p/100							
Low cost sockets for TTL, CMOS, displays, ICs 1000+ 40p/100							
Send sae for sample. 3000+ 35p/100							

28 pin Zero Insertion Force Socket for easy insertion and extraction of LSI IC's where much-handling is required 1.00

MODULES (add 25% VAT to these)

LG110K	Logarithmic Voltage Controlled Oscillator	£5.25
FX1100	Low Frequency Function Generator	£4.95
SINTAL SOUND LAB KIT: LG110K plus FX1100		£9.95

ADD VAT AT 8% (except for modules above)

SINTEL — SPECIALISTS IN CMOS

RCA — MOTOROLA — SILTEK only

UK's Widest Range of CMOS — all devices below in stock at time of going to Press.

CD4000AE	0.21	CD4032AE	1.77	CD4063BE	2.22
CD4001AE	0.21	CD4033AE	2.48	CD4066AE	1.05
CD4002AE	0.21	CD4034AD	8.26	CD4068BE	0.26
CD4006AE	1.47	CD4035AE	1.63	CD4069BE	0.26
CD4007AE	0.21	CD4036AD	7.88	CD4070BE	0.26
CD4008AE	1.63	CD4037AE	1.83	CD4071BE	0.26
CD4009AE	0.67	CD4038AE	1.80	CD4072BE	0.26
CD4010AE	0.67	CD4040AE	1.86	CD4073BE	0.26
CD4011AE	0.21	CD4041AE	2.02	CD4076BE	1.63
CD4012AE	0.21	CD4042AE	1.37	CD4077BE	0.65
CD4013AE	0.63	CD4043AE	2.02	CD4078BE	0.26
CD4014AE	1.62	CD4044AE	2.02	CD4081BE	0.26
CD4015AE	1.62	CD4045AE	2.29	CD4082BE	0.26
CD4016AE	0.62	CD4046AE	2.02	CD4085BE	1.17
CD4017AE	1.63	CD4047AE	1.37	CD4086BE	1.17
CD4018AE	2.29	CD4048AE	0.78	CD4095BE	1.82
CD4019AE	0.73	CD4049AE	0.62	MC14501CP	0.32
CD4020AE	1.82	CD4050AE	0.62	MC14502CP	0.65
CD4021AE	1.63	CD4051AE	2.57	MC14508CP	4.20
CD4022AE	1.69	CD4052AE	2.57	MC14510CP	1.26
CD4023AE	0.21	CD4053AE	2.57	MC14511CP	1.95
CD4024AE	1.16	CD4054AE	1.96	MC14518CP	1.87
CD4025AE	0.21	CD4055AE	1.96	MC14520CP	1.87
CD4026AE	1.96	CD4056AE	1.96	MC14528CP	0.87
CD4027AE	0.91	CD4059AD	16.10	MC14553CP	4.07
CD4028AE	1.40	CD4060AE	2.29	MC14566CP	1.21
CD4029AE	1.96	CD4061AD	20.03	MC14585CP	1.45
CD4030AE	0.65	CD4062AT	7.33	MM74C14N	1.16
CD4031AE	4.05				

RCA 1975 CMOS Databook: 400 pages of data sheets and 200 pages of circuits, applications and other useful information. £2.30 (no VAT) + 37p p&p

Telephoned or written orders welcomed from Polys, Universities, Nationalised Industries, Government Depts, Rated Companies, etc.

★ ALL ORDERS ARE PROCESSED ON DAY OF RECEIPT.

Goods are despatched by First Class Post.

ADD VAT at 8% — (25% rate does not apply to any of the above).
10p p&p on orders under £2

(No VAT on Export orders — 35p Air Mail p&p (Europe)
70p (Overseas)

53a Aston Street, Oxford

SINTEL

Tel. 0865 43203

GIVE YOUR TELEVISION HI-FI SOUND

-exclusive tuner constructional design

Our TV tuner receives the signal from the TV aerial and produces an audio signal which can be fed into your hi-fi equipment. The result is not only high quality sound but also a high quality video signal which can be fed back into your set to improve picture quality. The tuner consists of a printed circuit board

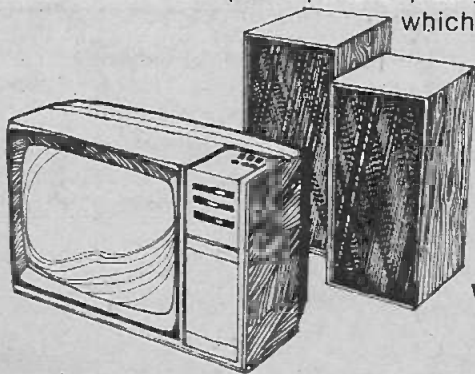

which can be either mounted in a small cabinet or installed in existing equipment. Full details in this issue. We've also got a feature on progress in multiphonic organs and a resistor survey.

Wireless World

OCTOBER ISSUE, 35p

Don't miss your copy of HENRY'S NEW 1975 CATALOGUE

only 50p Plus 15p P&P



- ★ OVER 5,000 ITEMS – largest UK range of electronic components for home constructors.
- ★ 200 PAGES – every aspect of electronics and components for amateurs and hobbyists – kits, projects, test gear.
- ★ DOZENS of new lines and new ranges.
- ★ MANY price reductions throughout the new Catalogue.
- ★ A Discount Voucher with every copy, worth 50p.

FREE TO EDUCATIONAL ESTABLISHMENTS when ordered on official notepaper.

Write now for your copy, enclosing 65p remittance.

HENRY'S

303 EDGWARE ROAD, LONDON W2.



QUARTZ CHRONOMETER

The range of Electro Systems and Timing electronic chronometers is now available in kit form. Send S.A.E. for full details. Telephone PENN 4661 (STD code 049481). Trade and overseas enquiries welcome.

PRICES	KIT	ASSEMBLED & TESTED
401-4 (Hours, minutes)	£38.75	£49.40
401-6 (Hours, minutes, seconds)	£43.75	£54.60
401-4-R (As 401-4, with Ni-Cd battery)	£52.50	£63.70
401-6-R (As 401-6, with Ni-Cd battery)	£57.50	£68.90

No VAT required for overseas orders, but add 10% for air parcel post. Add 8% VAT U.K. only; postage and packing included.

OUTSTANDING FEATURES OF THE MODEL 401 DIGITAL CHRONOMETER

- ★ One second per month accuracy at 20°C
 - ★ 3 MHz AT cut quartz crystal used for best possible temperature stability
 - ★ All versions provide security against timing inaccuracies caused by mains-borne interference and short term mains frequency variations
 - ★ Rechargeable nickel-cadmium battery versions offer not only portability but also protection against outright mains failure; may be left on charge continuously
 - ★ Rugged mechanical design ensures reliability for portable use
 - ★ Large, bright and easy to read LED display; 24 hour or 12 hour modes optional
 - ★ 220/240V mains or external battery operation; 110V version also available
 - ★ Weight 0.5kg. Width 13cm, depth 5cm, height 10cm (12cm with stand)
 - ★ No-cost extras include precision engineered adjustable metal stand and power unit/battery charger
 - ★ 12 month guarantee for correctly assembled kits and ready-built chronometers. Low cost "Get-you-going" service for kits, if required
 - ★ All components needed are supplied in kits, including wire, screws and case
- COMPREHENSIVE INSTRUCTIONS SUPPLIED WITH KITS

To: ELECTRO SYSTEMS AND TIMING CO.
48 Robinson Road, Loudwater, High Wycombe, Bucks., HP13 7BJ ENGLAND

Please supply:

- 401-4 kit 401-4-R kit 401-4 assemb. & tested 401-4-R assemb. & tested
 401-6 kit 401-6-R kit 401-6 assemb. & tested 401-6-R assemb. & tested

(U.K. residents add 8% VAT)

Name

Address

I ENCLOSE CHEQUE/P.O. FOR

ENGINEERS

FREE

YOURSELF FOR A BETTER JOB WITH MORE PAY!



Do you want promotion, a better job, higher pay? "New opportunities" shows you how to get them through a low-cost, Home Study Course. There are no books to buy and you can pay as you learn.

This easy-to follow GUIDE TO SUCCESS should be read by every ambitious engineer. Send for this helpful 76-page free book NOW! No obligation, nobody will call on you. It could be the best thing you ever did.

CHOOSE A BRAND NEW FUTURE HERE

CUT OUT THIS COUPON

Tick or state subject of interest. Post to address below.

- | | | |
|---|---|---|
| <input type="checkbox"/> ELECTRICAL ENGINEERING City & Guilds Wiring and Installations C. G. Electrical Tech-Primary Gen. Electrical Eng. | <input type="checkbox"/> RADIO & TV Colour TV Servicing C.&G. Radio, TV and Electronic Mechanics Gen. Radio and TV Eng. Radio Servicing, Maintenance and Repairs Practical Radio & Electronics (with self-build kit) Radio Amateur's Exam | <input type="checkbox"/> DRAUGHTSMANSHIP Institute of Engineering Draughtsmen & Designers General Draughtsmanship Architectural Draughtsmanship Technical Drawing |
| <input type="checkbox"/> AERONAUTICAL ENGINEERING Air Registration Board Certificates Gen. Aero Engineering | <input type="checkbox"/> ELECTRONIC ENGINEERING Gen. Electronic Eng. Practical Electronics (with kit) | <input type="checkbox"/> CONSTRUCTION & BUILDING Institute of Building Construction Surveyor's Inst. Clerk of Works Diploma C. & G. Building Quantities General Building General Civil Eng. Heating, Ventilating & Air Conditioning Carpentry & Joinery Painting & Decorating Plumbing C.E.I. (Part 1) Inst. Cost & Management Accountants Works Management etc. etc. |
| <input type="checkbox"/> AUTO ENGINEERING City & Guilds Auto Engineering Practice Inst. Motor Industry M.A.A./I.M.I. Management Diploma Gen. Auto Engineering Auto Diesel Maintenance Inst. Motor Mechanics Service Station and Garage Management | <input type="checkbox"/> AGRICULTURAL ENGINEERING | |
| <input type="checkbox"/> TELECOMMUNICATIONS City & Guilds Telecommunications | <input type="checkbox"/> REFRIGERATOR SERVICING | |
| | <input type="checkbox"/> MECHANICAL ENGINEERING Society of Engineers Inst. Engineers and Technicians General Mechanical Eng. Welding Maintenance Eng. General Diesel Eng. | |

POST NOW

G.C.E.

-58 'O' & 'A' Level Subjects
-over 10,000 Group Passes!

Aldermaston College

Dept. TET08, Reading RG7 4PF

also at our London Advisory Office, 4 Fore Street Avenue, Moorgate, London EC2Y 5EJ. Tel. 01-628 2721.

NAME (Block Capitals)

ADDRESS

Postcode

Other subjects of interest

Age

Accredited by C.A.C.C.

Member of A.B.C.C

HOME OF BRITISH INSTITUTE OF ENGINEERING TECHNOLOGY

PRECISION POLYCARBONATE CAPACITORS

440V AC RANGE VALUE	DIMENSIONS (mm)	PRICE EACH	Axial or Radial leads available 63V DC Range:			
(µF)	L	D	Value (F)	±1%	±2%	±5%
0.1µF	27	12.7	0.1µF	66p	49p	42p
0.15µF	27	12.7	0.15µF	66p	49p	42p
0.22µF	33	16	0.22µF	67p	50p	43p
0.25µF	33	16	0.33µF	67p	50p	43p
0.33µF	33	16	0.47µF	67p	50p	43p
0.47µF	33	19	0.68µF	74p	53p	46p
0.5µF	33	19	1.0µF	82p	62p	52p
0.68µF	50.8	19	1.5µF	89p	71p	58p
1.0µF	50.8	19	2.2µF	96p	75p	61p
1.5µF	50.8	25.4	3.3µF	£1.15	82p	68p
2.0µF	50.8	25.4	4.7µF	£1.62	£1.13	94p
			6.8µF	£1.96	£1.38	£1.13
			10µF	£2.40	£1.95	£1.64
			15µF	£3.22	£2.79	£2.24
			2.2µF	£4.28	£3.68	£3.08

TANTALUM BEAD CAPACITORS - Values available: 0.1, 0.22, 0.47, 1.0, 2.2, 4.8, 6.8µF at 15V/25V or 35V; 10µF at 16V/20V or 25V; 22µF at 6V or 16V; 33µF at 6V or 10V; 47.0µF at 3V or 6V; 100µF at 3V. ALL at 10p each, 10 for 85p, 50 for £4.

TRANSISTOR	BC107/8/9	9p	BC212/212L	14p	BFY50	20p
	BC147/8/9	10p	BC547	12p	BFY51	20p
	BC157/8	12p	BC558A	12p	BFY52	20p
	BC162/182L	11p	BF184	12p	OC71	12p
	BC183/183L	11p	BF197	13p	2N3055	50p
	BC184/184L	12p	AF175	30p	2N3702/4	11p

POPULAR DIODES: All brand new and marketed: 1N914 6p; 8 for 45p; 18 for 90p; 1N916 8p, 6 for 45p; 14 for 90p; 1S44 5p; 11 for 50p; 24 for £1.80. 1N4148 5p; 6 for 27p; 12 for 48p. **LOW PRICE ZENER DIODES** 400mW; Tol. ±5% at 5mA. Values available: 3V; 3.6V; 4.7V; 5.1V; 6.2V; 6.8V; 7.5V; 8.2V; 9.1V; 10V; 11V; 12V; 13V; 13.5V; 15V; 16V; 18V; 20V; 22V; 24V; 27V; 30V. All at 7p each; 6 for 39p; 14 for 84p. **Special Offer: 100 Zeners for £5.50.** **RESISTORS:** High stability, low noise carbon film 5%; ½W at 40°C; 1/3W at 70°C. E12 series only, from 2.2Ω to 2.2MΩ. All at 1p each; 8p for 10 of any one value; 70p for 100 of any one value. **Special Pack:** 10 of each value 2.2Ω to 2.2MΩ (730 resistors) £5.00. **SILICON PLASTIC RECTIFIERS, 1.5A.** Brand new wire ended DO27: 100 P.I.V. ±7P (4/26p), 400 P.I.V. ±8P (4/30p). **BRIDGE RECTIFIERS:** 2½A 200V-40p, 350V-45p, 600V-55p. **SUB-MINIATURE VERTICAL PRESETS:** 0.1W only; All at 5p each, 500, 1000, 2200, 4700, 6800m, 1k, 2.2k, 4.7k, 6.8k, 10k, 15k, 22k, 47k, 68k, 100k, 250k, 680k, 1M, 2.5M, 5M.

Please add 15p Post and Packing on all orders below £5.00. All export orders add cost of Sea/Airmail. Please add 25% VAT to orders. Send SAE for lists of additional ex-stock items. Wholesale price lists available to bona fide companies.

MARCO TRADING

Dept. T8, The Old School, Edstaston, Near WEM.
Salop. Tel. WIXHALL, 464/465 STD (094872)
(Props: Minicost Trading Ltd.)

CITY & GUILDS EXAMS

Study for success with ICS. An ICS home study course will ensure that you pass your C. & G. exams. Special courses for: Telecoms Technicians, Electrical Installations, Radio, TV and Electronics Technicians, Radio Amateurs.

Full details from:

ICS SCHOOL OF ELECTRONICS

Dept. 340 Intertext House, London, SW8 4UJ.
Tel: 01-622 9911 (all hours).



DEPT. 17
AXIAL PRODUCTS LTD
23 AVERY AVENUE
HIGH WYCOMBE, BUCKS.

18 ELEMENT TV AERIAL
Only £2.00 + VAT + 50p P/P
10 ELEMENT TV AERIAL
£1.75 + VAT + 50p P/P
4 ELEMENT FM STEREO
£3.80 + VAT + 50p P/P
CHIMNEY LASHING KIT
£1 + VAT + 50p P/P

Low loss TV cable 12p/metre. Balance feeder cable 8p/metre.
All Jay beam aerials supplied. Send SAE for list.

AC127	12p	IN914	4p	7400	15p
AC128	12p	IN4148	4p	7403	15p
BC107	9p	IN4001	5p	7410	15p
BC108	9p	IN4002	5p	7413	40p
BC109	10p	IN4003	6p	7442	65p
BC113	10p	IN4004	6p	7447	105p
BC147	9p	IN4005	6p	7474	32p
BC148	9p	IN4006	7p	7475	50p
BC149	10p	IN4007	7p	7490	50p
BCY70				74121	35p
BF194		Zeners 400mW		74160	105p
BF195		3.3-33V	9p	74192	140p
BFY51	15p	Zeners 1W		LM301	37p
2N3055	40p	3.3-33V	15p	741	28p
				555	70p

Add 25% VAT + 10p in the £ P/P on orders below £5 CWO

MINI-ADS

DELPAC PRODUCTS

UNIVERSAL REGULATORS type R2A and R5A

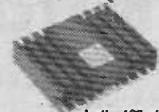

1 off 100 off
R2A (2 amp) £11.30 £8.08
R5A (5 amp) £15.10 £10.10

- Output voltage 1 to 45 volts
- Output current up to 5 amps
- Single resistor programmes current or voltage
- 55 W peak, 33W continuous maximum dissipation
- Safe operating area protection
- Integral heatsink
- Logic shutdown
- Input/Output Differential Z volts
- Delivery - EX-STOCK

ENCAPSULATED MAINS POWERED P.C.B. MOUNTING fully stabilized POWER SUPPLIES interchangeable with U.S. types



1 off
Type O/P current O/P voltage price £
5-250 250 mA 5 14
5-1C 1000 mA 5 18
15-200 200 mA 15-0-15 23
12-250 250 mA 12-0-12 23

- All components in the DELPAK range are preaged and tested
- Delivery - EX-STOCK

Input voltage range 103-126 V, 200-240 V, 210-250 V
Frequency 50-400 Hz all types

- POST & PACKING 30p each
- ALL PRICES PLUS VAT
- CASH WITH ORDER

DAVIAN (ELECTRONICS) LIMITED

DEPT H5
54 Cardigan Street, Luton, Bedfordshire
Telephone: 0582 411945
Cables: 'Davian' Luton

MCLEOD SPECIALS?

McLeod International Ltd., Special Products Division offer design, source, manufacture and consultancy on all types of digital electronic equipment such as Public Display clocks, data recording instruments, stop clocks, etc.

Give us your specification and let us quote you.

McLeod International Limited,
(Special Products Division)
Sovereign House, Lion Green Road,
Coulston, Surrey.
Tel: 01-668-8286, Telex: 945832.

TECHNICAL TRAINING

Get the training you need to move up into a higher paid job. Take the first step now - write or phone ICS for details of ICS specialist home study courses on Radio, TV, Audio Eng. and Servicing, Electronics, Computers; also self-build kits.

Full details from:

ICS SCHOOL OF ELECTRONICS

Dept. 341 Intertext House, London, SW8 4UJ.
Tel: 01-622 9911 (all hours).

COLOUR TV SERVICING

Learn the techniques of servicing Colour TV sets through new home study course approved by leading manufacturer. Covers principles, practice and alignment with numerous illustrations and diagrams. Other courses for radio and audio servicing.

Full details from:

ICS SCHOOL OF ELECTRONICS

Dept. 342 Intertext House, London, SW8 4UJ.
Tel: 01-622 9911 (all hours).

magswitch

introduce their brilliant and comprehensive range of

DIGITAL CLOCKS

The MAGSWITCH philosophy is to offer a range of clocks, kits and modules that are imaginative in concept - exciting to construct - styled to add prestige to any home or office setting.

BASIC KITS

Designed and engineered for successful assembly. Versatile and extendable for advanced functions - calendar - alarm - radio timer.

MODULES

Build into your hi-fi, embed it into a wall or anywhere.

COMPLETE CLOCKS

Assembled and tested or in kit form. A stunning choice of styles, cases and colours. From the simple to the prestigious.

Square clocks - cylindrical clocks - trendy cool clocks - hot rainbow clocks - ultra-modern chrome clocks

Priced from £15.45-£29.95 + 8% VAT

Let MAGSWITCH convince you with a set of information sheets and full colour photograph of the range. Send 15p (gladly refunded against order) to:

MAGSWITCH

36 CELL BARNES LANE
ST. ALBANS, HERTS. AL1 5QY

ALUMINIUM PROJECT BOXES

lids and screws included

Box No.	Length in.	Width in.	Height in.	Price
7	5½	2½	1½	47p
8	4	4	1½	48p
9	4	2½	1½	46p
10	5½	4	1½	49p
11	4	2½	2	46p
12	3	2	1	38p
13	6	4	2	58p
14	7	5	2½	75p
15	8	6	3	93p
16	10	7	3	£1.14

Prices include VAT (at 8%) but 18p should be added to the total order value for postage & packing.

8 WATT 12 VOLT FLUORESCENT LIGHT KIT

Complete kit including all components, heatsink, channel tube, etc.

ONLY £3.49 inc. VAT p&p

Ready Built £4.10 inc. VAT p&p
Diffuser 59p extra inc. VAT p&p

Send cheque or PO's with your order direct to:

ELECTRONICS DESIGN ASSOCIATES Dept. ET1 9, 82
Bath Street, Walsall WS1 3DE. Phone Walsall 33652

TAMAR ELECTRONICS

LOW PRICES

Bargain Untested Packs: All packs 54p each unless otherwise marked. **80 Transistors** 200 Diodes, 50 400mW zeners, 40 2W zeners, 50 Mixed IC's, 200 assorted semiconductors.

Special offer 1. The above six packs (value £3.24) for £2.90 40 1N914 type diodes, 40 OA200 type diodes, 20 unijunction transistors, 20 1N4000 series diodes, 40 Silicon Alloy Transistors.

Special offer 2. The above five packs (value £2.70) for £2.40, 20 Polyester Capacitors 40p, 5D Disc ceramics 30p, 25 Electrolytics 54p, 5 mixed LED's 70p.

Special offer 3. The above four packs (value £1.94) for £1.65, BC107 and BC108 12p each, BC109 13p, 2N3819E 25p, 2N3055 40p, AC128 10p, AC176 12p each, or all seven (value £1.24) for £1.10.

DL704 seven segment LED display with data 95p. Driver IC for DL704 (7449) 90p, small red LED's 15p, 741 op-amp (8 DIL) 30p, MFC6040 IC £1.05, 3lbs. computer panels £1.65, 1lb. bag of ferric chloride 80p, 1000µF 30v and 2000µF 30v electrolytics 25p each, 1000µF 60v high surge rating electrolytics (5½ x 2½") 35p. IC pin sockets in strips of 100 55p, 10 assorted potentiometers 54p, Burgess microswitches (2x½x½") 20p.

All prices include VAT. Please enclose 2Dp P&P per order, orders over £6 post free. For latest list send SAE or 10p in stamps. All items offered while stocks last.

TAMAR ELECTRONICS
P.O. Box 17, Plymouth
Devon PL1 1YJ

Ambit	40
Arbour	49
BiPack	4
Bi-Pre-Pak	75
Biet	71
BNRS	56
Bywood	65
Cambridge Learning Enterprises	21
Chilmead	49
Crofton	67
Decon	67

INDEX TO ADVERTISERS

Doram	2
Edson Audio	54
Electro Systems and Timing	24
Electrovalue	67
Elvira	74
Guildford Tapes	67
Heathkit	49

Henry's	71
Maplin	76
Marshall	9
Mirakits	17
Salesteam	57
SCS	74
Sintel	70
Technomatic	56
Trampus	63
Wilmslow Audio	31
Wireless World	70

LED'S

RED	15p	19p	INFRARED
G.Y	27p	33p	550µW
OR	27p	33p	Axial lead 49p
			1.5mW
			TO46 E1-10

OPTO-ISOLATORS	SCR's	50V	100V	400V		
IL74	1-5KV, 150kHz	E1	TOS 1A	25p	27p	45p
4350	2-5KV 5MHz	E2-25	TO66 3A	27p	35p	50p
			TRIAC	TOS 2A	200V	60p

AC125-6-7-8	15p	2N2926(G)	12p	VOLTAGE REGS.
AD161/162	40p	2N3053	15p	5V 7605 Plastic
AF117	20p	2N3055	41p	12V 7812 1 Amp
AF124 5-6-7	34p	2N3702-3-4	12p	15V 7815 all
BC107 8-9	9p	2N3903 4-5-6	16p	18V 7818 E1-50
BC109C	12p	2N2946	35p	723 TO99 50p
BC147/8-9	10p	2N3819	40p	BRIDGE RECTS.
BC157/8-9	11p	2N3823	30p	2A 50V 30p
BC169C	12p			2A 100V 36p
BC177/8-9	11p	BR100 Diac	21p	2A 200V 41p
BC182 3-4-L	11p	IN914	3p	2A 400V 46p
BC186 7	30p	IN4001	5p	ZENERS BZY88
BC212 3-4-L	12p	IN4002-3	5p	7-7 33V 9p
BCY70 71 72 13p		IN4004-5	7p	NE555V 60p
BF194 5	12p	IN4006 7	8p	NE556 E1-10
BF196 7	14p	IN4148	4p	LM390 E1-00
BFY50-51	15p	OA47	6p	2N414 E1-10
BFX29	30p	OA70 OA79	6p	7400 16p
BFX84	24p	OA81 OA95	6p	D.I.L. SOCKETS
BSX19-20	16p	OA200	6p	9-pin 12p
OC71	10p	OA202	7p	14-pin 13p
2N706	10p			16-pin 14p
2N1711	20p	OP. AMPS		Mica - bushes
2N2219	20p	709 all	25p	TO3 TO68 5p
2N2904 5-6-7	15p	741 8-pin	29p	Dial Pen 70p
2N2904 5-6A	18p	746 D.I.L	38p	
2N2926(R)	7p			

PRICES INCLUSIVE + 15p P & P (1st class)
ISLAND DEVICES, P.O. Box 11, Margate, Kent

LED DISPLAY

Q1 701, 704, 707, 707R £2.00
DL 747 £2.45
AY-5-1224 Deck Chip £4.10

LINEAR		C-MOS		TRANSISTOR	
LM301V	.40	4000AE	.22	BC107	.14
LM301T	.41	4001AE	.22	BC108	.14
LM309K	1.60	4002AE	.22	BC109	.18
MC1310A	2.50	4006AE	1.60	BC147	.13
MC1456	1.30	4007AE	.22	BC169C	.15
ME540L	1.18	4008AE	1.75	BC182L	.12
NE550A	.75	4009AE	1.05	BC212	.12
NE555V	.60	4010AE	1.05	BC177	.24
NE568A	1.20	4011AE	.22	BFY50	.21
NE560	3.25	4012AE	.22	BFY51	.23
NE561	3.25	4013AE	.68	2N2904	.32
NE562	3.25	4014AE	1.70	2N2905	.30
NE565	2.70	4015AE	1.70	2N2906	.27
709CA	.30	4016AE	.68	2N3053	.28
709CT	.33	4020AE	1.90	2N3055	.58
709CV	.30	4021AE	1.70	2N2646	.75
710CA	.34	4022AE	1.80	DND06	
723CA	.55	4023AE	.22	1N4001	41p
741CA	.36	4024AE	1.25	1N4002	51p
741CT	.40	4025AE	2.70	1N4004	61p
741CV	.35	4026AE	.95	1N4005	8p
741CA	.75	4027AE	1.50	1N4007	11p
748CV	.42	4028AE	1.70	1N4148	41p
		4029AE	1.90	BZY88	
		4040AE	1.30	4001MA	
		4042AE	.70	ZENER	
		4050AE	.73	2.7 33v	16p

TEL	
7400	.16
7413	.30
7487	.30
7473	.52
7475	.52
7490	.60
74141	.86
74192	1.50

EXPRESS ELECTRONIC COMPONENTS
3 Baskerville Rd., Wandsworth London, SW18
+ VAT to all orders + 15p P&P (Minimum order E1)

HARDWARE

Screws, nuts washers etc.
Sheet aluminium cut to size or in standard packs, plain or punched/drilled to spec.
Printed circuit boards for published designs or individual requirements, one-off or small runs.
Fascia panels, dials, nameplates etc in etched aluminium. 6p for details.

Ramar Constructor Services,
29 Shelbourne Road,
Stratford on Avon, Warwick.

BURGLAR ALARM. Complete security system comprising: Control Box, 4 door/window switches, battery operated. £8.50. Money back guarantee. Castle Alarms, Box WO6, Windsor, Berks.

ETI Special Offer

SAVE UP TO £1.65

LINEAR INTEGRATED CIRCUIT APPLICATIONS

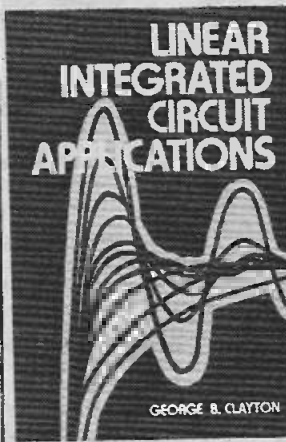

The ETI Book Service has made special arrangements with MacMillan's for a pre-publication price discount on a book to appear in October which we feel will be of great interest to ETI readers.

The book 'Linear Integrated Circuit Applications' is by George Clayton. A practical approach is emphasised throughout and the reader is encouraged to try out the devices for himself.

In this book the applications of operational amplifiers as measurement amplifiers and the use of operational amplifiers in active filter circuits are dealt with. Subsequent chapters are concerned with linear I.C.'s, monolithic I.C. modulators, four quadrant multipliers, timers, waveform generators and PLL. The price inc. P&P will be £6.90 for the hardback edition and £3.35 for the paperback but if you use the coupon below, you will be entitled to a pre-publication discount. ETI reader prices are £5.25 or £2.65. Offer closes 30th September, 1975.

Cut

To: **LINEAR I.C. APPLICATIONS**
ETI BOOK SERVICE,
25 Court Close, Bray, Maidenhead, Berks.

Please find enclosed my remittance for £5.25/£2.65* for Linear I.C. Applications. I understand this book will be dispatched on publication in October.

Name
Address

(*Delete as applicable) Offer closes 30th September 1975.



66 PAGES
3000 ITEMS
600 PICTURES

YOUR COMPLETE ELECTRONIC STORES, MAIL ORDER AND SHOP

20p

COMPLETE WITH DISCOUNT VOUCHERS WORTH 20p

- * DISCOUNTS
- * ALL NEW STOCK
- * SATISFACTION GUARANTEE
- * DEPENDABLE SERVICE

B H COMPONENT FACTORS LTD.

LEIGHTON ELECTRONICS CENTRE, 59 NORTH ST.,
LEIGHTON BUZZARD, BEDS. LU7 7EG. Tel. (05253) 2316.

Greenbank Electronics

FREE!

Data and suggested circuits for AY-5-1224 and MK 50253 clock chips, details of PCB's and component kits for AY-5-1224, data sheets for LED 0.3" and 0.6" displays.

NEW!

PCB TO SUIT AY-5-1224 clock chip 95p

4 DIGIT KITS

Kit includes: PCB, AY-5-1224 chip, 4 LED digits, transistors, diodes, resistors, capacitors, solder pins (success guaranteed), with 0.3" digits £9.95 (0.6" high digit version also available).

CLOCK CHIPS

AY-5-1224 4 digit 12/24 hour £3.66
MK 50253 4/6 digit alarm clock £5.50

LED DISPLAYS (ECONOMY TYPES)

DL-704E 0.3" common cathode 85p
DL-747E 0.6" common anode £1.70

Add 8% VAT to all prices, post, etc. 10p + VAT per order

GREENBANK ELECTRONICS (Dept. T9E)
94 New Chester Road, New Ferry
Wirral, Merseyside L62 5AG
Tel: 051-645 3391

- ★ ELECTRONIC PIANO KIT
- ★ SYNTHESISER KIT
- ★ ELECTRONIC ORGAN KITS



There are five superb Electronic Organ kits specially designed for the D-I-Y enthusiast. With the extreme flexibility allowed in design, you can build an organ to your requirements, which will compare with an organ commercially built costing double the price.

★ Portable organ with 4 octave keyboard, £145.29. ★ Console organ with 5 octave keyboard, £250.95. ★ Console organ with 2 x 4 octave keyboards and 13 note pedal board, £470.65. ★ Console organ with 2 x 5 octave keyboards and 32 note pedal board, £680. ★ Console organ with 3 x 5 octave keyboards and 32 note pedal board, £960. ★ W/W Sound Synthesiser Kit, £130. ★ W/W Touch Sensitive Electronic Piano, £100.

All components can be purchased separately, i.e., semiconductor devices, M.O.S. master oscillators, coils, keyboards, pedal boards, stop tabs, draw bars, key-contacts, etc.

Send 50p for catalogue which includes 5 x 10p vouchers or send your own parts list, enclosing S.A.E. for quotation.

ELVINS

ELECTRONIC MUSICAL INSTRUMENTS

Designers and component suppliers to the musical industry
12 Brett Road, Hackney, London, E8 1JP. Tel. 01-986 8455

Semiconductor Specialists (U.K.) Ltd

Premier House, Fairfield Road
Yiewsley, West Drayton
Middlesex UB7 8HE

Tel: West Drayton 46415
Telex: 21958

THE FRANCHISED GENERAL INSTRUMENT DISTRIBUTOR

These latest G.I. microcircuits available NOW to ETI readers,

cash with order	£
AY-5-8300 TV display chip	4.00
AY-5-8310 TV display chip	5.00
AY-5-8100 Frequency display	7.15
AY-1-0212 Organ tone generator	7.94
AY-1-5051 Organ divider circuit	1.50
AY-5-1224 12/24 hr. clock chip	4.59

We can also supply the full range of MONSANTO display and LED components. 0.3" & 0.4" seven segment displays in red, orange, yellow or green. LEDs also in red, orange, yellow and green.

Send for details.

All prices include VAT

Add 30p postage and packing to all orders.

TRADE ENQUIRIES INVITED.

SELECTED BOOKS FROM ETI

1 TRANSISTOR POCKET BOOK

by R. G. Hibberd

A comprehensive guide to the characteristics and uses of various types £3.05

2 BASIC ELECTRONIC PROBLEMS SOLVED

by D. A. Smith

A reference source of the pertinent basics illustrated with clear diagrams £1.90

3 ELECTRONICS SELF-TAUGHT WITH EXPERIMENTS AND PROJECTS

by James Ash

Covers basic principles of electronics. Projects include a large number of simple circuits £2.15

4 BEGINNERS GUIDE TO ELECTRONICS

by T. L. Squires and C. M. Deason

A 'short cut' for those wishing to obtain a quick acquaintance with modern electronics £2.20

5 INTRODUCING AMATEUR ELECTRONICS

by I. R. Sinclair

The book for the complete novice of any age as no previous knowledge is assumed £1.55

6 RADIO-ELECTRONICS HOBBY PROJECTS

Thirty-two novel and useful projects (originated from U.S.A.) £1.75

7 I.C. PROJECTS FOR AMATEUR AND EXPERIMENTER

Edited by Wayne Green

Over 30 circuits using I.C.'s both linear and digital (originated from U.S.A.) £1.75

8 DIGITAL ELECTRONIC CIRCUITS AND SYSTEMS

by N. M. Morris

The ideal book for the enthusiast confused by logic and digital techniques £2.55

9 GETTING THE MOST OUT OF YOUR ELECTRONIC CALCULATOR

by W. L. Hunter

Helps you get infinitely better value out of the average modern calculator £2.15

10 BEGINNERS GUIDE TO TRANSISTORS

by J. A. Reddihough and I. R. Sinclair

Covers the basic theory and practice of modern transistors £2.10

11 110 OPERATIONAL AMPLIFIER PROJECTS FOR THE HOME CONSTRUCTOR

by R. M. Marston

Outlines the essential characteristics of the op-amp and presents 110 useful projects (limp cover) £2.10

12 AUDIO HANDBOOK

by Gordon King

Deals fully with all aspects of audio reproduction £5.25

13 64 HOBBY PROJECTS FOR HOME AND CAR

by Bob Brown and Mark Olsen

A variety of novel circuits, many of them unique, which should please almost everybody £2.10

14 THE OSCILLOSCOPE

by George Zwick

Starts from first principles and takes the reader to an advanced level £2.05

15 HOW TO USE VECTORSCOPES, OSCILLOSCOPES AND SWEEP-SIGNAL GENERATORS

by Stan Prentiss

Goes into the whole subject deeply in 250 heavily illustrated pages £1.90

16 99 WAYS TO USE YOUR OSCILLOSCOPE

by A. Saunders

Describes how to solve particular problems using a scope £1.75

17 WORKING WITH THE OSCILLOSCOPE

by A. Saunders

A book devoted to circuits and illustrations of waveforms that should be present £1.80

18 TOWERS' INTERNATIONAL TRANSISTOR SELECTOR

A super best-seller — details given elsewhere in this issue £3.40

All prices include Postage and Packing

Please list titles (with price) separately. Cheques, etc., to be payable to Electronics Today International and sent to:

ETI BOOK SERVICE, 25 Court Close,
Bray, Maidenhead, Berks.

New **BIGGER! BETTER!** **DORAM**

CATALOGUE 2nd Edition

SPECIFICALLY DESIGNED FOR THE AMATEUR
RADIO, ELECTRONICS AND HI-FI ENTHUSIAST.

- * MUCH, MUCH BIGGER RANGE OF QUALITY ELECTRONIC COMPONENTS AND AUDIO ACCESSORIES FROM TRUSTED BIG NAME MANUFACTURERS
- * THOUSANDS UPON THOUSANDS OF COMPONENTS - ILLUSTRATED, INDIVIDUALLY CODED AND PRICED. MANY NEW COMPONENTS ADDED FROM CUSTOMER REQUESTS
- * 16 EXTRA PAGE DATA SECTION
- * UNIQUE FREE UP-DATE PRODUCT INFORMATION SERVICE DURING LIFE SPAN OF CATALOGUE
- * ALL COMPONENT REQUIREMENTS SENT BY RETURN POST
- * POST AND PACKING FREE (only applies for Great Britain, N. Ireland plus B.F.P.O. Nos. - overseas orders F.O.B.)
- * NO-QUIBBLE REPLACEMENT PART SERVICE

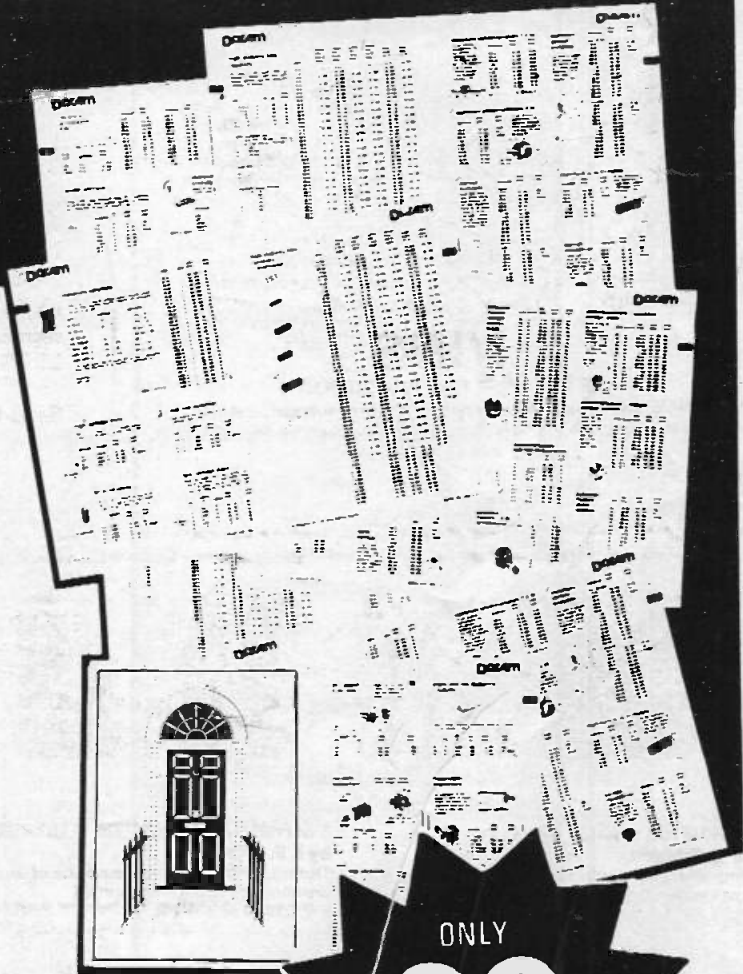

ONLY

60p

Inc. Post and Packing

All this and more - so don't delay

*send for
your new
catalogue
TODAY!*

The doorway to amateur electronics

DORAM

DORAM ELECTRONICS LIMITED
P. O. Box TR8
Leeds LS12 2UF

I enclose 60p. Please send me by return my new Doram Catalogue. (Overseas orders except for N. Ireland, please add 30p for post and packing surface only).

PLEASE PRINT BLOCK CAPITALS

NAME _____

ADDRESS _____

Post Code _____

More than just a catalogue!

PROJECTS FOR YOU TO BUILD

4-digit clock, 6-digit clock, 10W high quality power amp., High quality stereo pre-amp., Stereo Tuner, F.M. Stereo decoder, etc., etc.

CIRCUITS . . . Frequency Doublers, Oscillators, Timers, Voltmeters, Power Supplies, Amplifiers, Capacitance Multiplier, etc., etc. . . .

Full details and pictures of our wide range of components, e.g. capacitors, cases, knobs, veroboards, edge connectors, plugs and sockets, lamps and lampholders, audio leads, adaptor plugs, rotary and slide potentiometers, presets, relays, resistors (even 1% types!), switches, interlocking pushbutton switches, pot cores, transformers, cable and wire, panel meters, nuts and bolts, tools, organ components, keyboards, L.E.D.'s, 7-segment displays, heatsinks, transistors, diodes, integrated circuits, etc., etc., etc.

Really good value for money at just 40p.

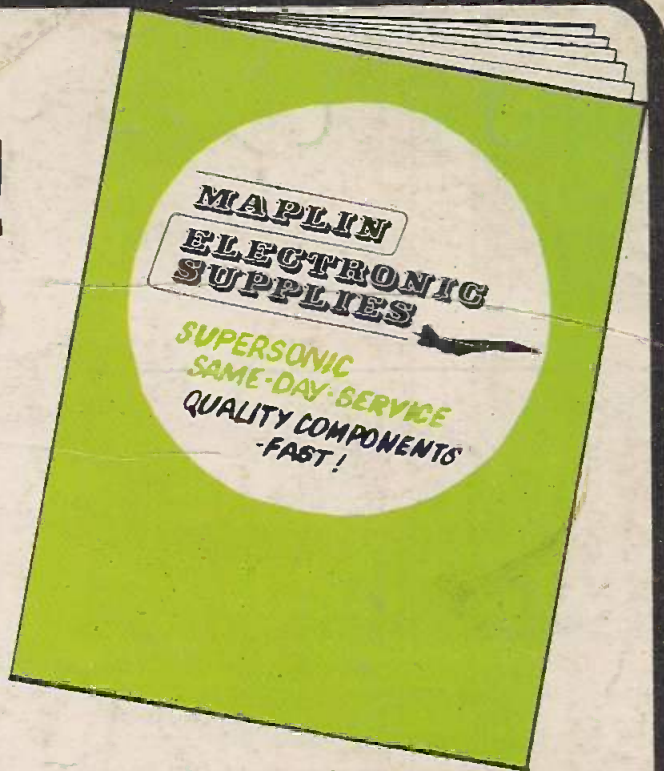

The 3600 SYNTHESISER

The 3600 synthesiser includes the most popular features of the 4600 model, but is simpler. Faster to operate, it has a switch patching system rather than the matrix patchboard of the larger unit and is particularly suitable for live performance and portable use.

Please send S.A.E. for our price list.



The 4600 SYNTHESISER

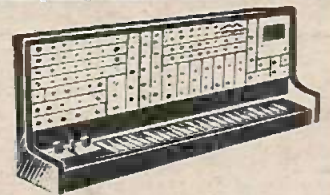

We stock all the parts for this brilliantly designed synthesiser, including all the PCBs, metalwork and a drilled and printed front panel, giving a superb professional finish. Opinions of authority agree the ETI International Synthesiser is technically superior to most of today's models. Complete construction details in our booklet available now, price £1.50, or S.A.E. please for specification.

GRAPHIC EQUALIZER

A really superior high quality stereo graphic equaliser as described in Jan. 1975 issue of ETI. We stock all parts (except woodwork) including all the metal work drilled and printed as required to suit our components and PCB's. S.A.E. for price list or complete reprint of article - price 15p.

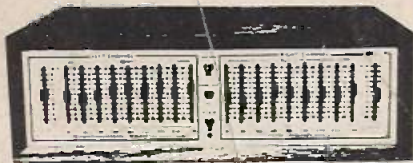

ELECTRONIC ORGAN

Build yourself an exciting Electronic Organ. Our leaflet MES51, price 15p, deals with the basic theory of electronic organs and describes the construction of a simple 49-note instrument with a single keyboard and a limited number of stops. Leaflet MES52, price 15p, describes the extension of the organ to two keyboards each with five voices and the extension by an octave of the organ's range. Solid-state switching and new footages along with a pedal board and a further extension of the organ's range are shown in leaflet MES53 priced at 35p.



NO MORE DOUBTS ABOUT PRICES

Now our prices are GUARANTEED (changes in VAT excluded) for two month periods. We'll tell you about price changes in advance for just 30p a year (refunded on purchases). If you already have our catalogue send us an s.a.e. and we'll send you our latest list of GUARANTEED prices. Send us 30p and we'll put you on our mailing list - you'll receive immediately our latest price list then every two months from the starting date shown on that list you'll receive details of our prices for the next GUARANTEED period before the prices are implemented! - plus details of any new lines, special offers, interesting projects - and coupons to spend on components to repay your 30p

NOTE: The price list is based on the Order Codes shown in our catalogue so an investment in our super catalogue is an essential first step.

Call in at our shop, 284 London Road, Westcliff-on-Sea, Essex. Please address all mail to



MAPLIN ELECTRONIC SUPPLIES

P.O. Box 3 Rayleigh Essex SS6 8LR.

I enclose Cheque/P.O. value _____
For _____ copy/copies of your Catalogue

Name _____
Address _____

MAPLIN ELECTRONIC SUPPLIES P.O. Box 3 Rayleigh Essex SS6 8LR.

ETI