

\$1.95  
MM70924

# Electronics Today

INTERNATIONAL

December 1981

## EARLY RADIO IN CANADA

Musical Doorbell



Universal Counter



Bandpass & Beyond

4-Input Mixer



Tubes

Speaker Design



# Arkon electronics Ltd

## WE ARE THE BEST!

**Discover our world of electronics**  
 We welcome you; whether you're a hobbyist or industrial developer to visit us in downtown Toronto or give us a call. Qualified staff is always on hand to solve your problems or fill your order. What ever your needs you can lean on us.

We stock these fine computer product lines and more



### Value packed RCA Cosmac Microcomputer VP711

Features RCA COSMAC Microprocessor. 2K RAM, expandable to 32K (4K on-board). Built-in cassette interface and video interface. 16 key hexadecimal keypad. ROM operating system. CHIP-8 language and machine language. Tone generator and speaker, 8-bit input port, 8-bit output port, and full system expansion connector. Power supply and 3 manuals (VP-311, VP-320, MPM201B) included. Completely assembled.

**VP711 \$342.00**  
 Beginners set, 1K expandable to 32K. User must install cables (supplied) and Furnish 5 volt power supply and speaker.  
**VP111 \$162.50**

### Every Day Memory SPECIALS

- 4116-150NS \$ 3.25
- 4116-200NS \$ 2.75
- 4116-300NS \$ 1.80
- 2114-200NS \$ 3.95
- 2114-450NS \$ 3.25
- 2102-250NS \$ 1.75
- 5101 CMOS \$ 3.95
- 2708 EPROM \$ 4.25
- 2716 EPROM \$ 6.95
- 2732 EPROM \$13.95
- 2532 EPROM \$17.95

There's just no comparison

### Superboard II Microcomputer

Includes extra 4K memory and one video modulator.

Compare what you get for **\$455.00**

### AARDVARK TECHNICAL SERVICES

#### Ohio Scientific Software

We've always been an AARDVARK dealer, we know the product and we have the most extensive stock anywhere.

### 8" and 5 1/4" FLOPPY DISK DRIVES



MICRO PERIPHERALS INC.

**MODEL 51**  
 250K-BYTE capacity  
 single sided  
 double density  
 48 TPI **\$399.95**

**MODEL 52**  
 500K-BYTE capacity  
 double sided  
 double density  
 48 TPI **\$549.95**

**MODEL 91**  
 500K-BYTE capacity  
 single sided  
 double density  
 96 TPI **\$549.95**

**MODEL 92**  
 1 MEGABYTE capacity  
 double sided  
 double density  
 96 TPI **\$712.95**

**Super Special**  
 Siemens 8" Drive  
 FDD-100-8 Single sided,  
 single or double density  
**\$625.00 2 for \$1200.00**

### SUP 'R' MOD II

Wide band black and white or colour compatible interface system intended to convert the home TV to a full video display. Great for home computer. Includes coaxial cable and antenna transformer. Assembled. Super 'R' MOD II video modulator.

**\$44.95**

### ASCII KEYBOARDS

Just another everyday low, low price. Microswitch. Two types to choose from.

**\$39.95**

### IC Sockets Solder tail

## \$1 SAVINGS

- 8 pin 10 for \$1.00
- 14 pin 8 for \$1.00
- 16 pin 8 for \$1.00
- 18 pin 6 for \$1.00
- 22 pin 5 for \$1.00
- 24 pin 4 for \$1.00
- 28 pin 4 for \$1.00
- 40 pin 3 for \$1.00

Way under a penny a pin.



### 5 1/4" DISKETTES

	Price per disk
104/1 SSSD Soft Sector 35 TRK 5/BX	7.50
107/1 SSSD 10 Sector 35 TRK 5/BX	7.50
105/1 SSSD 16 Sector 35 TRK 5/BX	7.50
104/1D SSDD Soft Sector 35 TRK 5/BX	8.50
107/1D SSDD 10 Sector 35 TRK 5/BX	8.50
105/1D SSDD 16 Sector 35 TRK 5/BX	8.50
205/1D SSDD 96/100 10/BX	12.50
104/2D DSDD Soft Sector 35 TRK 5/BX	9.95
107/2D DSDD 10 Sector 35 TRK 5/BX	9.95
105/2D DSDD 16 Sector 35 TRK 5/BX	9.95
205/2D DSDD 96/100 10/BX	14.95

### 8" DISKS

3740/1 SSSD 10/BX	9.25	3740/1D SSDD 10/BX	11.50
3740/2D DSDD 10/BX	13.00		

### TTL, CMOS, Linear Microprocessors

Check out our latest prices. They just can't be beat.

Call 868-1315

### This month's Instock Specials

- 6809 P. \$24.95
- 4164-150NS \$17.95
- 4016-150NS \$17.95

Pin for pin with TMM2016

Send certified cheque, money order, (VISA, Master Card or American Express)...include expiry date, card number and signature. We process only prepaid orders. Minimum order \$10.00. Add 5% (minimum \$2.00) for shipping and handling. Ontario residents add 7% sales tax.

### ARKON ELECTRONICS LTD.

409 Queen Street West, Toronto, Ontario M5V 2A5 868-1315

Send \$2.50 for Arkon 81/82 Catalogue 100 pages

(add 60¢ postage)



### BOOKS

Our book room is bigger and better than anything you have ever seen. Over 1000 titles in stock now.

# Exceltronix

Components & Computing Inc.

## YOU CAN'T BEAT THE BEST!

### DECEMBER SPECIALS

Please note that we now have a well-staffed mail-order dept. and we assure you of prompt delivery on items which we advertise. Orders received before Dec. 10, 1981 should reach you before Dec. 24, 1981.

#### NEW 6809 SINGLE BOARD COMPUTER

We are pleased to announce the arrival of this versatile new computer, which is extensively used by the University of Toronto for teaching purposes. Among its standard features are 16K of RAM memory (expandable to 48K on board), 2 serial ports, 2 6522 parallel ports, a cassette interface, and an extremely powerful monitor. This month we are offering this state-of-the-art computer, with an extra 16K of RAM (32K in total), in kit form for the special price of \$495.

Kit Price \$495  
Assembled \$695

#### Rockwell AIM-65 Computer \$635

Good stock of Aardvark software available at super prices

Ohio Scientific SUPERBOARD II with 8K of memory only \$439<sup>00</sup>

RF Modulator kit only \$8.95 extra



#### Hameg Oscilloscopes

The specials continue on German-made Hameg scopes:

model	reg. price	sale price
HM307	\$550.00	\$495.00
HM312	\$855.00	\$769.00
HM412	\$1277.00	\$1149.00
HM512	\$2000.00	\$1795.00

#### Floppy Disk Drives

**CDC 9406 \$650**  
— Double sided, single or double density 8" floppy drive— hard or soft-sectored

**Shugart SA400 \$390**

— Single sided, single or double density 5 1/4" floppy drive  
— Soft or hard sectored

**SA450 \$580**  
— All the features of the SA400 (above) except double sided

**SA801R \$685**  
— Single sided, single or double density 8" floppy drive  
— Hard or soft-sectored  
— Designed for side-by-side mounting of two drives in a standard 19-inch rack

**SA850R \$950**  
— All the features of the SA801R (above) but double sided

**MICROSWITCH KEYBOARDS ON SALE AT \$34.50 LIMITED OFFER.**

#### ASCII Keyboards

— 106 keys: Typewriter-style keyboard plus numeric and cursor control keypads  
— Several control keys, user definable through two PROMS  
— ASCII encoded  
— Power LED and remote processor reset switch included

**\$124.95**

#### MAIL ORDERS

Send a certified cheque or money order (do not send cash). Minimum order is \$10 plus \$3 for shipping. Ontario residents must add 7% provincial sales tax. Visa and Mastercard accepted: send card No., signature, expiry date and name of bank.



VERSAFLOPPY II Disk Controller	\$498
SBC209 Single-Board Computer	\$445
EXPANDORAM II Memory Board	\$319
VDB 8024 Video Board	\$539
MPB100 CPU Board	\$348
PROM 100 EPROM Programmer	\$279
MPC4 4-Channel Serial I/O Board	\$685
EXPANDOPROM EPROM Board	\$197
Z80 Starter Kit	\$485

For descriptions and photos, refer to ETI June 1981.

We also provide assembled and tested S.D. Systems boards at \$85 extra. Versafloppy 2 is \$130 extra since it requires critical tuning.

#### MEMORY SUPER SPECIALS

very good stock

4164-150ns	13.95
(1 x 64K single (+5V) supply)	
4116-150ns (1x16k)	2.79
4116-200ns (1x16k)	2.50
4116-300ns (1x16k)	1.69
2117-200ns (1x16k)	3.95
(Single +5V supply)	
2114L-200ns low power	3.25
TMM 2016 (24k x 8 static RAM)	
NOTE: 1 of these can do the job of 4 2114's but uses only one 24 pin socket	\$13.95

2102 CFPC	\$1.57
5101 CMOS	3.85
2708 EPROM (1K)	3.50
2716 EPROM (2K)	6.35
2732 EPROM (4K)	13.45
2532 EPROM (4K)	15.75

FOR QUANTITIES OF OVER 33 PIECES CONTACT US FOR SPECTACULAR PRICING

#### BUY NOW AND SAVE MULTIFLEX Z80A COMPUTER SYSTEM

You've heard all about it. If not check the May ETI for an independent review

**THIS MONTH ONLY LOWEST PRICE EVER \$375<sup>00</sup>**

less 10% = \$337.<sup>50</sup>

Offer good strictly only till Dec. 31 1981 Huge stock now and immediate delivery guaranteed.

**MULTIFLEX 64K S100 MEMORY BOARD KIT**  
(with refresh, 64K Memory 200ns)  
Super price \$345<sup>00</sup>

#### GOOD STOCK ON MICROPROCESSORS AND SPECIALS

1802	\$13.50	6502 CPU	8.95	8228	5.00
1822	9.50	6504 CPU	6.99	8251	5.65
1824	4.49	6506	9.25	8253	7.99
1852	2.50	6520	6.99	8255	5.80
1853	1.80	6522	13.50	8257	8.75
	5.69	6551	13.95	8259	6.69
6800	8.75			Z80A CPU	7.95
6802	21.95	8080A CPU	4.99	Z80A PIO	8.75
6809	3.39	8085 CPU	6.99	Z80A CTC	9.50
6810	3.95	8212	2.10	Z80A DMA	13.75
6820	3.35	8214	3.75	Z80A SIA1	35.75
6821	17.99	8216	2.10	Z80A SIO12	35.90
6945	3.39	8224	3.75	Z80A SIO19	21.50
6850	3.37	8226	2.10	Z80A DART	18.75
6852					

#### PRICE POLICY

Remember that at Exceltronix, all prices are negotiable for quantity purchases. If you cannot afford large quantities on your own, how about starting a Co-op.

CHARGE X

**This month's Specials:**

SPECIAL Z80A CPU 8202	\$7.95
Dynamic Memory Controller MSM5832	\$43.50
clock chip	\$11.95



319 COLLEGE STREET, TORONTO, ONTARIO, CANADA, M5T 1S2 (416) 921-5295  
ALL PRICES ARE IN CANADIAN FUNDS, 9% FEDERAL SALES TAX INCLUDED

**Electronics Today International**  
Editorial and Advertising Offices  
Unit 6, 25 Overlea Boulevard,  
Toronto, Ontario, M4H 1B1  
Telephone (416) 423-3262

**Publisher and Editor**  
HALVOR W. MOORSHEAD

**Assistant Editor**  
STEVE RIMMER

**Advertising Manager**  
SENGA HARRISON

**Advertising Services**  
CAROLYN WYATT

**Subscription Department**  
BEBE LALL  
NADIA MARAR

**Accounts Department**  
NANCY ALLEN

**Art Director**  
TERRY FLETCHER

**Production**  
CINDY BAKER

**Contributing Editors**  
WALLACE PARSONS



**INTERNATIONAL EDITIONS**  
Electronics Today International,  
145 Charing Cross Road,  
London WC2H 0EE, UK  
Electronics Today International,  
Ryrie House, 15 Boundary Street,  
Rushcutters Bay, Sydney, Australia  
Elrad  
Kommanditgesellschaft, Bissendorfer  
Strasse 8, 3000 Hannover 61, Germany  
Electronica Top Internationaal  
Postbus 93, Bilthoven, Holland

**ETI Magazine is Published by:**

Electronics Today International (Canada) Limited  
Newsstand Distribution: Master Media, Oakville,  
Ontario

**SUBSCRIPTIONS**  
\$16.95 (one year), \$29.95 (two years). For US  
add \$3/yr., other countries add \$5/yr. Please  
specify if subscription is new or a renewal.

**BACK ISSUES AND PHOTOCOPIES**  
Previous issues of ETI Canada are  
available direct from our offices for  
\$3.00 each; please specify by month, not by  
feature you require. See order card  
for issues available.

We can supply photocopies of any article  
published in ETI Canada; the charge is  
\$2.00 per article, regardless of length. Please  
specify both issue and article.

**POSTAL INFORMATION**  
Second Class Mail Registration No.3955.  
Mailing address for subscription orders, undeliverable  
copies and change  
of address notice is:  
Electronics Today International, Unit 6,  
25 Overlea Blvd., Toronto,  
Ontario, M4H 1B1.

**COPYRIGHT**  
All material is subject to worldwide copyright protection.  
All PCB patterns are copyright and no company  
can sell boards to our design without our permission.

**LIABILITY**  
While every effort has been made to ensure that all  
constructional projects referred to in this magazine  
will operate as indicated efficiently and properly and  
that all necessary components are available, no  
responsibility whatsoever is accepted in respect of the  
failure for any reason at all of the project to operate  
efficiently or at all whether due to any fault in the  
design or otherwise and no responsibility is accepted  
for the failure to obtain component parts in respect of  
any such project. Further no responsibility is accepted  
in respect of any injury or damage caused by any fault  
in design of any such project as aforesaid.

# Electronics Today

INTERNATIONAL

DECEMBER 1981 Vol. 5 No. 12

## Features

### Band Pass and Beyond . . . . 18

Tim Orr looks at switched capacitors and some new ICs, until after a few hours, his eyes start going funny. He has written this very informative article on filter networks, but, sadly, he now sees components before him at all times.

### Into Linear ICs, Part 1 . . . . . 45

A brand new feature by Ian Sinclair, the author of our popular Into Electronics series. If you're just learning about this fascinating area, this article will help you stop blowing chips indiscriminately . . . and learn to blow them with style.



### Tubes . . . . . 26

Tubes are that all but forgotten technology of the very dim past, which creating things like combination table radio/space heaters and stereos that would keep your house down in a hurricane. Steve Rimmer dusts off a few for one last look.

Tubes p.26

### IEEE Report . . . . . 34

The IEEE show was three days of everything you could imagine in electronics, plus free samples. John Van Lierde was there, (stuffing his pockets), and filed this report.

### Speaker Design . . . . . 52

The difference between a mediocre set of speakers and a really great one is like the difference between April Wine and music. This month we begin looking at the design of a really great speaker system. Still can't do much about April Wine, though. David Tilbrook wields the calculator.

Early Radio P.36

### Early Radio in Canada . . . . . 36

Radio in Canada predates even Pierre Berton, if such a span of time is imaginable. Of course, back then, having a radio in your car required a trailer. Jim Essex recalls the good ol' days.



Radio in Canada's come a long way since the days when our cover picture was taken. It's gone from type 01A tubes and huge horn speakers to micro-processor controlled tuners, creaking radio dramas to simulcasts of everything from Stones' concerts to the discovery of intelligent life on TV. Delve into the illustrious past of broadcasting in Canada, on page 36.



ISSN 0703-8984

(Photo Credit: C-26000/Public Archives Canada)

# Projects



Counter p.10

## Universal Counter . . . . . 10

Count frequency, period, intervals or sheep with this truly universal counter. A sheep to voltage converter may be required for the latter application. by Jan Vincent.

## Musical Doorbell . . . . . 31

This doorbell circuit can be programmed to play whole symphonies at the touch of a button, providing they only contain nine notes. No longer need you just trudge to the door; now you can waltz!

## 4 Input Mixer . . . . . 50

This is really neat if you want to mix four doorbells together to create chaos. Other uses may present themselves to the imaginative.

Speakers p.52

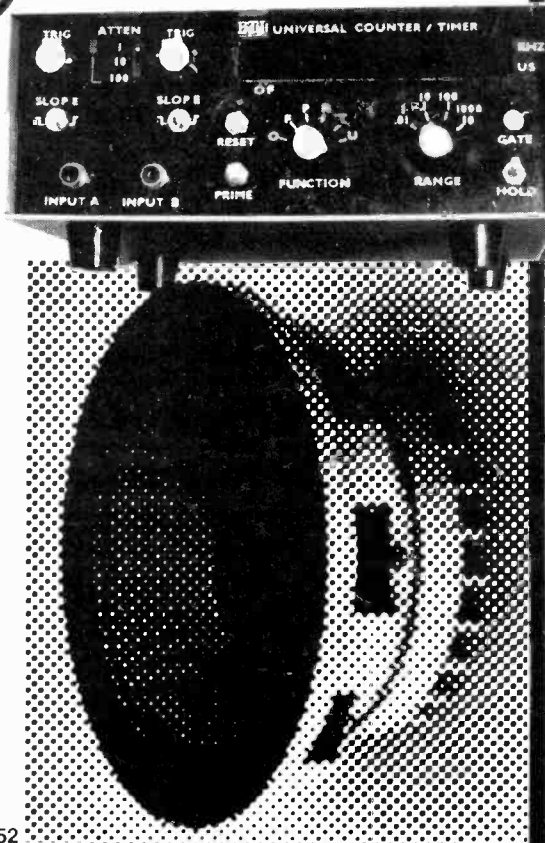

Musical Doorbell p.31

# Columns

- Computing Today . . . . . 57
- Fun of Electronics . . . . . 60
- Audio Today . . . . . 61
- Tech-Tips . . . . . 64,67,69

# News & Info

- News . . . . . 7
- Next month . . . . . 15
- Babani Books . . . . . 16
- Order Form . . . . . 23
- Subscriptions . . . . . 24
- Tab Books . . . . . 25
- Reader Service Card . . . . . 44
- Prentice Hall Books . . . . . 49

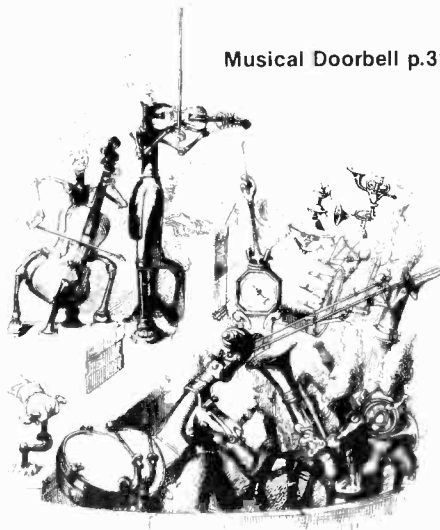

## ADVERTISERS' INDEX

Active Component Sales Corp. . . . .	43
Arkon Electronics . . . . .	2
Audiovision . . . . .	42,44
BCS Electronics . . . . .	66
Becterm Inc . . . . .	44
Bryan Electronics . . . . .	68
Cesco Electronics . . . . .	40
Cyprus Products . . . . .	41
Dacor Limited . . . . .	65
Duncan Instruments . . . . .	7,8
Electronic Packaging Systems . . . . .	70
Electronics 2001 . . . . .	44
Exceltronix . . . . .	3
Gladstone Electronics . . . . .	30,35
I.C.S. Canadian . . . . .	98
Interfax Systems . . . . .	66
International School of Electronics . . . . .	38
Len Finkler Limited . . . . .	71
McGraw-Hill . . . . .	29
Mode Electronics . . . . .	6
Noramel . . . . .	44
Nu West Video Systems Ltd. . . . .	68
Omnitronix . . . . .	69
Orion Electronic Supplies . . . . .	8
Protec . . . . .	42
R-A-E Industrial Electronics Ltd. . . . .	70
RCA . . . . .	33
H. Rogers Electronic Instruments . . . . .	67
Torch International Computers Ltd. . . . .	72

### Editorial Queries

Written queries can only be answered when accompanied by a self-addressed, stamped envelope. These must relate to recent articles and not involve the staff in any research. Mark such letters ETI-Query. We cannot answer telephone queries.

### Binders

Binders made especially for ETI are available for \$6.75 including postage and handling. Ontario residents please add provincial sales tax.

### Sell ETI and ETI Special Publications

ETI is available for resale by component stores. We can offer a good discount when the minimum order of 15 copies is placed. Readers having trouble in obtaining the magazine could ask their local electronics store to stock the magazine.

### Component Notation and Units

We normally specify components using an international standard. Many readers will be unfamiliar with this but it's simple, less likely to lead to error and will be widely used everywhere sooner or later. ETI has opted for sooner!

Firstly decimal points are dropped and substituted with the multiplier: thus 4.7uF is written 4u7. Capacitors also use the multiplier nano (one nanofarad is 1000pF). Thus 0.1uF is 100nF, 5600pF is 5n6. Other examples are 5.6pF = 5p6 and 0.5pF = 0p5.

Resistors are treated similarly: 1.8Mohms is 1M8, 56kohms is the same, 4.7kohms is 4k7, 100ohms is 100R and 5.6ohms is 5R6.

### PCB Suppliers

ETI magazine does NOT supply PCBs or kits but we do issue manufacturing permits for companies to manufacture boards and kits to our designs. Contact the following companies when ordering boards.

Please note we do not keep track of what is available from who so please don't contact us for information on PCBs and kits. Similarly do not ask PCB suppliers for help with projects.

K.S.K. Associates, P.O. Box 54, Morriston, Ont. N0B 2C0.

B&R Electronics, P.O. Box 6326F, Hamilton, Ont., L9C 6L9.

Wentworth Electronics, R.R.No.1, Waterdown, Ont., L0R 2H0.

Danocinths Inc., P.O. Box 261, Westland MI 48185, USA.

Arkon Electronics Ltd., 409 Queen Street W., Toronto, Ont., M5V 2A5.

A-1 Electronics, 5062 Dundas Street W., Islington, Ont., M9A 1B9.

Beyer & Martin Electronic Ltd., 2 Jodi Ave., Unit C, Downsview, Ontario M3N 1H1.

Spectrum Electronics, Box 4166, Stn 'D', Hamilton, Ontario L8V 4L5.

# MODE ROAD RUNNER

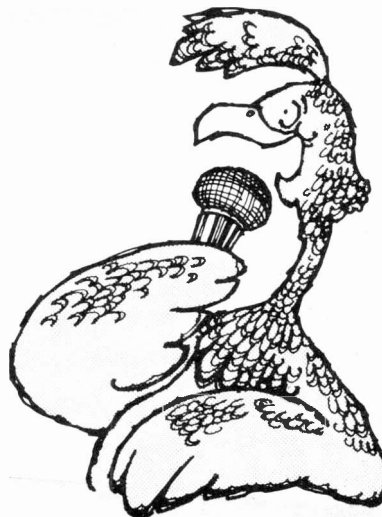

**You can master complex electronics and mimic the strange bird's erratic sound with this complete Mode kit!**

You can duplicate the cry of the Road Runner and create many other unusual audio effects with the Mode Road Runner kit.

All the necessary control parts for the Road Runner sound effects generator are in the Mode kit, including some that are not commonly available. Clear, step-by-step instructions help you become an expert electronics technician.

After building several Mode kits, you may become good enough to design your own devices. Even advanced students will have trouble duplicating the functions of the Road Runner and some other Mode projects without obtaining Mode's unique, very ingenious chips, diodes, and other tiny marvels.

Check out Mode's growing list of electronic projects that are entertaining, useful . . . and always instructive.

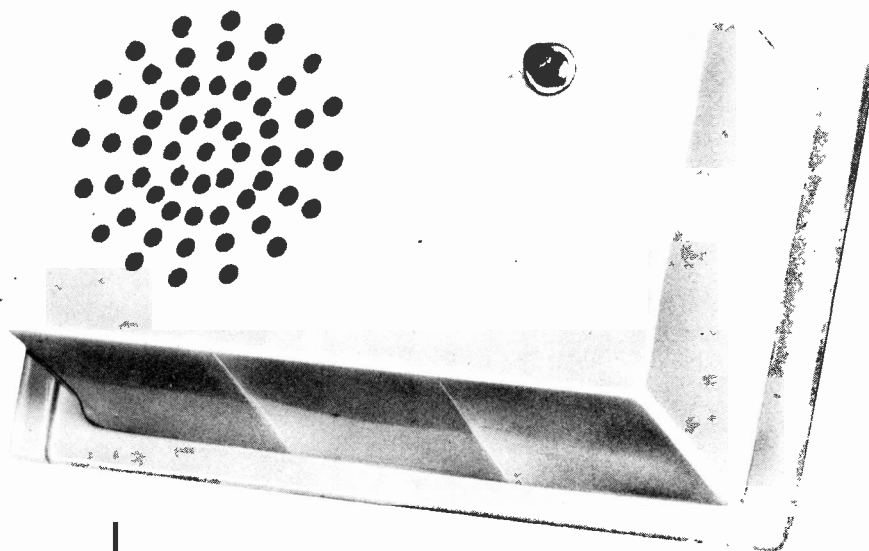

#### Mode kits for many useful and entertaining purposes.

1. Automatic Headlight Reminder
2. Battery Operated Fluorescent Light
3. Bug Shoo
4. Code Oscillator
5. Crystal Radio
7. Curiosity Box II
8. Dally Lighter
9. Decision Maker
10. Fish Caller
11. Hi Power 12V DC Flasher
12. Photo Electric Night Light
15. 0-20V Power Supply
16. Single Channel Color Organ
17. Electronic Siren
18. Shimmer Strobe Light
19. Tone Generator
20. 5 Transistor 1 Watt Amplifier
22. Xenon Strobe
23. 3 Channel Color Organ
24. Loudmouth Siren
25. Roulette Wheel
26. Electronic Sheet Game
27. Electronic Dice
28. Super Roulette
29. FM Mini Broadcaster
31. Electronic Shoot Out
32. Road Runner Sound Effects
33. Love-O-Meter
34. Soldering Iron Kit
35. Audio Power Watt Meter
36. Steady Hand Game
37. Decision Maker D.C.

**MODE**  
ELECTRONICS

#### HEAD OFFICE

1777 ELLICE AVE. WINNIPEG, MANITOBA  
R3H 0W5 PH: (204) 786-3133

#### BRANCH LOCATION

88 HORNER AVE. TORONTO, ONTARIO  
M8Z 5Y3 PH: (416) 252-4838

# NEWS

## Digital Display Module

To serve the needs of microprocessor-based instrumentation OEM's, Hewlett-Packard has introduced the first member in a new family of high-performance digital display modules, the HP 1345A — a compact, self-contained unit for high-resolution vector graphics.

The HP 1345A produces vector graphics and/or alphanumerics on its 6-inch (diagonally measured) CRT in response to digital commands from an external processor. A built-in binary interface provides easy connection to a user's external 16-bit TTL level data bus.

Typical applications for the HP 1345A Digital Display Module include spectrum and network analyzers, waveform analyzers, curve tracers, digital storage oscilloscopes and Fourier analyzers — any microprocessor-based equipment requiring complex, rapidly-changing graphics information.

The 2048 by 2048 addressable resolution provides for high-resolution graphics with very high positional discrimination on the CRT. Picture quality is further

enhanced by the HP 1345A's constant writing speed which ensures a uniformly bright display. An optional 4K word vector memory (RAM) saves user memory and eliminates refresh requirements by the user processor.

Additional display flexibility is assured by three programmable intensities plus blank or off, four programmable line types and four programmable writing speeds. A programmable automatic delta-X increment enables users to conserve memory and to draw complex graphs easily with less data transfer. ASCII characters are generated internally in four programmable sizes and four orientations for labeling graphs, soft keys, etc. Average character writing time is 15 microseconds enabling hundreds of alphanumerics to be displayed without flicker.

## ATOMic Computer

The Acorn Atom is a very powerful small computer, and may be the lowest priced system of its type to date. Very little larger than the size of its keyboard, it fully exploits its 6502 processor with a com-

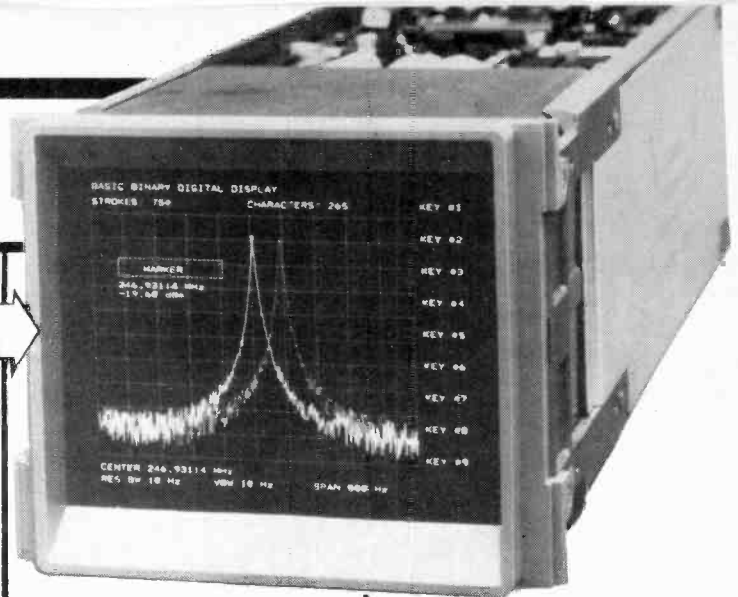

plete range of features. Among its on board capabilities are superfast resident BASIC, high resolution graphics, integral printer connection, I/O capacity, internal speaker and cassette interface. Optional extras provide for disks, full colour, up to 32 K of RAM and network systems.

The Atom is actually going to be available in Canada in advance of its announcement in the United States, and at a very low price. The basic Atom, with 2K of user RAM (fully expandable) will be just \$349.00

Canadian. It's available directly through Gladstone Electronics, 1736 Avenue Road, Toronto, Ontario, with other dealers in Canada now being established. It is also available via mail order directly from its Canadian distributors, Torch International Computers, Ltd., Suite 212, 7420 Woodbine Avenue, Markham, Ontario.

For more information about the Atom, check the ad on our back cover, or the Atom review (we plan to have) in next month's ETI.

# DUNCAN INSTRUMENTS LTD.

## DUAL TRACE OSCILLOSCOPES

### MODEL MS-6021

- Bandwidth DC-20 MHz
- Triggered Time Base 0.5 uSec to 0.5 Sec per division
- Variable Delay Time
- Rise Time 17.5 nSec
- 5 mV to 10 V per division
- x5 magnifier
- Internal graticule
- Operating voltage 115/230 VAC, 60 Hz

### OTHER MODELS:

- MS-6020 (as MS-6021 but without delay time) \$820
- MS-6040 (DC-40 MHz) \$1800
- MS-6045 (DC-45 MHz) \$1930

All prices FST Included  
In Ontario, add 7% PST  
FOB Weston, Ont.

**COMPLETE "IN-HOUSE" SERVICE  
SALES — CALIBRATION — REPAIR**

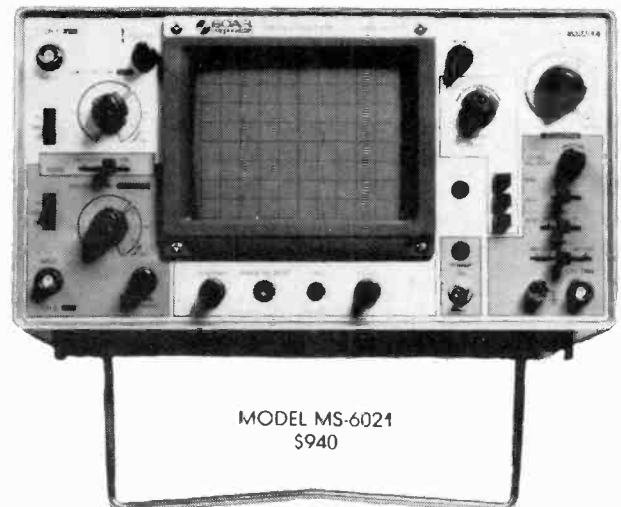

## DUNCAN INSTRUMENTS LTD.

ELECTRICAL MEASURING INSTRUMENT SPECIALISTS

122 MILLWICK DRIVE, WESTON, ONTARIO • M9L 1Y6  
TELEPHONE (416) 742-4448 • TELEX 065-27271

Circle No. 10 on Reader Service Card.

# ORION

## Electronic Supplies Inc.

ELECTRONIC DISTRIBUTOR  
INDUSTRIAL — EDUCATIONAL — COMMERCIAL — HOBBYIST

### START WITH ORION FOR A NEW ERA IN THE WORLD OF ELECTRONICS

We have the most complete selection  
of electronic components.

Full line of TTL, CMOS, Linear,  
ICs, Computer Interface, Support Chips  
and CPUs.

### INTERACT COMPUTER

#### 16K LEVEL II

## Just \$595.



Write for our  
flyer on Interact  
Computer

### RCA

### COSMAC VIP

Authorized distributor for RCA, COSMAC, VIP

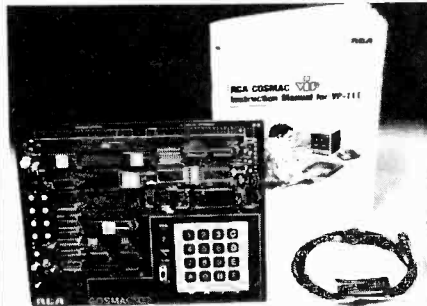

### New! VP 111 \$139.50

Microcomputer...

- RCA 1802 Microprocessor
- 1K Bytes static RAM
- Expandable on-board to 4K
- Expandable to 32K Bytes total
- 512 Byte ROM operating system
- CHIP 8 interpretive language or machine language programmable
- Hexadecimal keypad
- Audio tone generator
- Single 5-volt operation

Assembled\* and tested.

- Video output to monitor or modulator
- Cassette interface — 100 Bytes/sec
- Instruction Manual with 5 video game listings, schematics, CHIP 8, much more
- Ideal for low-cost control applications
- Expandable to full VIP capability with VP-114 Kit

\*User need only connect cables (included), a 5-volt power supply, and speaker

## The ZX80 Personal Computer

# \$275.50

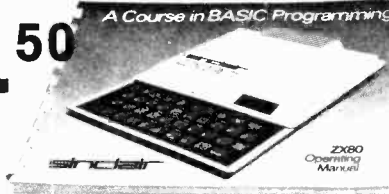

The Sinclair ZX80 is an extraordinary personal computer. Compact and briefcase-sized, it weighs just 12 ounces. Yet in performance it matches and surpasses systems many times its size and price.

The ZX80 is an advanced example of microelectronics design. Inside, it has one-tenth the number of parts of existing comparable ma-

chines. This unique design - packing the system onto fewer, more advanced LSI chips - gives the ZX80 its remarkably low price.

Along with a complete 128-page course in BASIC programming, the ZX80 comes with all the necessary cards for connecting to standard color or B/W televisions and cassette recorders.

#### SINCLAIR ADVANCED DESIGN FEATURES

##### Microprocessor/Memory

Z80A 3.25MHz clock  
ROM: 4K bytes containing BASIC  
RAM: 1K bytes internal, externally expandable to 16K bytes

##### Keyboard

40 key touch-sensitive membrane with keyword entry gives an equivalent of 62 keys. After entering the statement number, the next key you touch enters the keyword printed above it automatically.

- 4K Integer Basic.
- 1 stroke entry for key words.
- Automatic error detection.
- Text editing capability.
- Machine code programming too.
- 26 string variables, any length.
- Random function, built-in.
- 1K RAM matches others 4K.

Price includes TV and cassette connectors, AC Adapter, and 128 page manual.

Please send more information on Sinclair Computers

A powerful microcomputer with a full standard 53 key typewriter style keyboard and built-in cassette recorder for use in entering and storing programs. Utilizing the versatile Intel 8008 microprocessor, the Interact computer has 16K of RAM and 2K of ROM all its disposal. Output is in color on your own TV screen. Sound is also generated through your TV set and can consist of exhilarating computer beeps or two full octaves of music. This is truly a powerful computer capable of developing and handling a variety of programs, and with available software provides true educational stimulus (examples: Star Track, Chess, Concentration, etc.). The Interact computer offers the ideal opportunity to learn BASIC, the most popular computer language for small business and hobbyists, and with the use of the 84 page manual, you learn at your own pace.

**INSTALLATION:** Attach to antenna terminals of your color TV set and plug into 120 VAC wall outlet. Computer includes built-in RF modulator, FCC approved and UL and CSA listed

**PROGRAMING:** Most Micro-computers start you off with an abbreviated 4K BASIC, and then later you have to relearn the more powerful language. Since this computer has 16K of RAM, we start you with Level II Microsoft 4.7 BASIC. BASIC is the most popular Micro-computer language using commands that are words we are ordinarily used to, such as: PRINT, NEW, GOTO (for go to), END, COLOR, JOY, INPUT, etc. To help you learn programming we have included an 84 page instruction manual, plus a 20 page book of program examples.

#### Educational and Entertaining

**ASCII Keyboard** Fully encoded 128-character ASCII alphanumeric keyboard. 58 light touch keys (2 user defined). Selectable Upper-Case-Only **\$109.75**



**VP-601**

**ASCII/Numeric Keyboard** ASCII Keyboard identical to VP-601 plus 16 key numeric entry keyboard for **\$149.75**

**VP-611** Flat ribbon cable. 24 in. length for connecting VP-601 or VP-611 and VP-711. Includes matching connector on both ends. **\$27.50**

**VP-620** Cable: ASCII Keyboards Flat ribbon cable. 36 in. length with matching connector for VP-601 or VP-611 Keyboards. Other end is unterminated. **\$27.50**

**VP-623**

### Orion Electronic Supplies Inc.

40 Lancaster Street West  
Kitchener, Ontario N2H 4S9  
(519) 576-9902

Master Charge & Visa, COD, Cheque, Money Orders accepted. CODs, shipping & insurance extra. Write for our FREE catalogue!

Circle No. 6 on Reader Service Card.

# DUNCAN INSTRUMENTS LTD.

## DIGITAL MULTIMETERS

INPUT IMPEDANCE: 10 megohms  
RANGES: DCV — 200 mV, 2/20/200/1000 V  
ACV — 200 mV, 2/20/200/700 V, max RMS  
DC/AC Current — 200 uA, 2/20/200 mA, 1A  
Resistance — 200 ohms, 2/20/200K, 2/20 Meg ohms  
Accuracy — DC 0.5%; AC 0.8%

Supplied complete with leads, battery, carrying case.

Model GL-35C: LCD readout, 12 mm high  
Model GL-35E: LED readout, 12 mm high

\* Either model, \$89.50 FST Included  
In Ontario, add 7% PST  
FOB delivered in Canada

### COMPLETE "IN-HOUSE" SERVICE SALES — CALIBRATION — REPAIR



## DUNCAN INSTRUMENTS LTD.

ELECTRICAL MEASURING INSTRUMENT SPECIALISTS

122 MILLWICK DRIVE, WESTON, ONTARIO • M9L 1Y6  
TELEPHONE (416) 742-4448 • TELEX 065-27271

Circle No. 11 on Reader Service Card.

ETI - DECEMBER 1981



## Direct to disc

In 1968 Sheffield Lab made the first modern direct-to-disc recording and since that time have produced 2 to 3 new releases each year, many of which have been honoured with Grammy nominations for engineering excellence. Each of these superb recordings has been widely acclaimed throughout the audio industry for their overall musicality and faultless quality.

Because of the limited number of discs which can be pressed when the direct-to-disc method is employed, a number of Sheffield releases are out of print and considered as collectors items. Highly prized are the very first Sheffield release "Lincoln Mayorga and Distinguished Colleagues, volume 1" and the 1975 recording "I've Got the Music in Me" by Thelma Houston and Pressure Cooker (Lab 2).

Recent and very popular releases include:

Lab 10 — "Michael Newman, Classical Guitarist"

Lab 11 — "Still Harry after all These Years", the 3rd release of Harry James and his Big Band

Lab 12 — "New Baby", Don Randi and Quest

Lab 13 — "Growing up in Hollywood Town", Lincoln Mayorga and Amanda McBroom

Lab 14 — The Drum Test Record

New releases, include:

Lab 15 — "West of Oz, Lincoln Mayorga and Amanda McBroom

Lab 17 — "Tower of Power"

Sheffield Lab direct-to-disc records will be reduced in price to a suggested list of \$24.95 and distribution consolidated with such other well known audiophile labels as Crystal Clear direct-to-disc, and American Gramophone Fresh Aire (which also carry a suggested list of \$24.95) and the incredible DBX encoded discs, all of which are distributed in Canada by Audio Market Sales.

For more information, contact Tom Baldock at Audio Market Sales, Climax Industries, 850 Syer Drive, Milton, Ontario L9T 4E3 telephone (416) 878-1189.

## CCTV Camera

A new line-locked Vidiplex CCTV surveillance camera, TC2031, which receives both power and line lock information via its video cable has been added to the RCA Closed-Circuit Video Equipment line.

TC2031 cameras can be mounted up to 1500 feet from the separate power unit supplied with the camera, using



only a single economical RG-59U cable for both video and power/line lock. The separation between camera and power unit can be doubled using RG-11U cable. Costly utility wiring is eliminated and camera size is minimized, making the TC2031 ideal for hard-to-reach places. Modular design of the separate power unit allows neat racking in multiple installations and line lock gives solid vertical interval switching as well as optimum VTR operation.

Designed using large scale integration (LSI) technology, RCA TC2000 Series cameras include the more useful features of premium cameras in an economical, compact and attractive design for general purpose use. Vidicon equipped models such as the TC2031 provide a 100,000 to 1 total

automatic light range with automatic target control plus a 10:1 variable gain/bandwidth amplifier to increase sensitivity and improve signal-to-noise at the lowest camera light levels. Auto Track Electronic Focus provides high picture quality with no need for readjustment during the life of the tube, EIA RS-170 sync locked to the power line zero crossing, 2:1 interlace, automatic beam control, auto-black plus keyed clamp and the many other features of the TC2000 Series add up to dependable, maintenance free performance in a wide range of CCTV applications.

Optional User Price is \$455.

For additional information, contact RCA Closed-Circuit Video Equipment, New Holland Avenue, Lancaster, PA 17604, telephone (717) 397-7661.

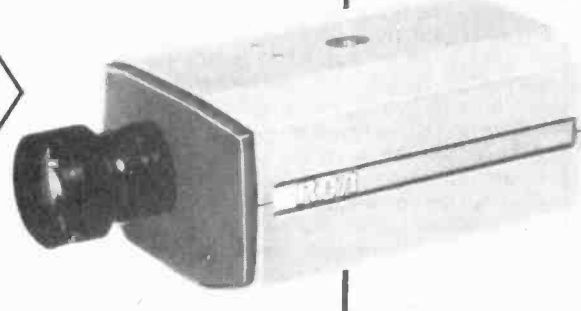

## Fast Logic

Claimed to be the world's fastest systems of their type, a range of emitter coupled logic (ECL) gate arrays introduced by a British manufacturer offers local gate delays of 500 picoseconds and flip-flop clock rates higher than 300MHz, with low power dissipation.

Up to 100 gate functions can be realised using the SCD 1000, an array based on the use of a single-level ECL gate which has been developed to allow relatively simple customisation for specific applications. It is customised on two layers of metalisation, and the manufacturer has developed special software to aid circuit layout. Inputs and outputs are through 28-pin connections, each of which has associated with it a buffer transistor capable of driving a 50-ohm line at ECL 10K logic levels. Power dissipation is less than one watt.

The SCD 2000 and 3000 versions show the choice which can be made between different combinations of speed and power dissipation. Customised in the same way as the SCD 1000, both offer up to 300 gate functions along with 64-pin connections. The SCD 2000 however has the same speed performance as the smaller system and some variants have a power dissipation of more than 3 watts, while the SCD 3000 offers gate delays of about 2 nanoseconds but has a maximum power dissipation of 750 milliwatts.

According to the manufacturer, the new circuits can be used to replace ECL 10K and ECL 100K standard SSI and MSI parts, giving savings in printed circuit board design effort, system volume, and power supply requirements which make their use economical in low production volume applications, even where their performance advantages are not particularly relevant.

For more information, contact Plessey Canada Limited, 300 Supertest Road, Downsview, Ontario M3J 2M2 telephone (416) 661-3711.



# UNIVERSAL COUNTER

Stand up and be counted: a universal counter based on Intersil's ICM7226, by Bill Miller and Jan Vincent.

A QUIET REVOLUTION has been taking place for the past few years. Until now the lowly digital counter has required row upon row of TTL packages and plenty of power to keep the lights flashing. Then Intersil stepped into the arena with a new high density IC, the ICM7226. All those decade registers, crystal oscillators, timing logic and display drivers have been integrated into one small package that can drive eight LED displays, count at a rate of 10MHz, provide period and time measurements, and test itself. That means lower cost and easier construction for a high-quality counter. And, since the chip is CMOS, power drain is minimized, the chip runs cooler, and there is less heat to effect accuracy.

Now if that was not enough, we wanted more. So we added more. This construction project gives you a complete universal counter with all the features found on a professional frequency counter plus a few added bonuses, like extended range (to 120MHz in all modes), input attenuators, trigger level adjustments on the panel, slope selectors, easy to use controls and a priming circuit to allow you to measure time of just about any one-shot event you could dream up.

The counter is unique in that it is small enough to fit into a standard instrument enclosure, complete with power supply and all the front-end circuitry, right next to your signal generator or radio transmitter. And its construction, with separate display and electronics board, makes the whole unit go together smoothly. You can probably find many other uses for this counter, and there are plenty of applications which would benefit from a simple-to-use counter.

Besides the IC construction and the small size, our counter has these other features. You can measure down to DC with two separate DC-coupled inputs with industry standard 1-megohm input impedance. There's an external adjustable

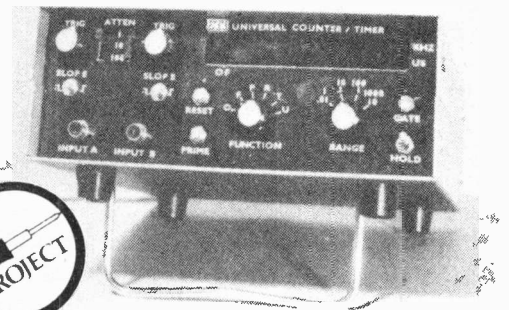

## HOW IT WORKS

The counter is constructed around Intersil's universal counter chip, the ICM7226B, which contains most of the circuitry necessary to produce a timer/counter. It combines a high frequency oscillator, a decade timebase counter, an 8 decade counter and latches, a 7 segment decoder, digit multiplexer and 8 segment and 8 digit driver for directly driving a common cathode LED display. The project can be divided into four sections for this discussion; the VHF front end, the LF front end, the 7226, and the power supplies.

### VHF front end.

The basic element of the VHF front end is the prescaler IC from National Semiconductor (DS8629N). This unit provides the necessary preamplification of the incoming signals to bring them up to the levels required to drive the digital logic. In addition, it prescales the input frequency by dividing it by a factor of 100. This block has a low input impedance needed by high frequency inputs and is protected from overloads by a resistor-capacitor-diode network. The output from this chip is a TTL compatible signal in the range of 100kHz to approximately 1.2MHz, and is applied through Sw7 to the input of the 7226 counter chip.

### Low Frequency Front End.

The low frequency front end is comprised of an input attenuator, a J-FET preamplifier, resistor-diode input protection circuit, and a level adjustment circuit. The input attenuator allows the user to select the required sensitivity to prevent false triggering of the counter due to noise or spurious pulses applied to the input. Once the proper input signal level has been selected, the signal is applied to the J-FET preamp, which provides wideband amplification from DC to approximately 10MHz. The input sensitivity is typically 50mV at 10MHz.

IC1 is an op amp which inverts the incoming signal and performs two functions. It adjusts the trigger level by adding a DC component to the signal and it acts as a schmidt trigger to square up the signal before it is applied to the logic circuitry. Part of the trigger circuit allows you to apply an inverted or non-inverted signal to the 7226, giving you the capability of trig-

gering on the positive or negative going edge of the waveform. This selection enables the measurement of time for periodic pulses and one shot events. The final output of the low frequency front end is a TTL compatible signal in the range from DC to approximately 10MHz, and is applied directly to the input of the 7226 counter chip. Note, there are two low frequency front end circuits used in this project, one for each input to the counter chip. The two channels are used in combination to measure time intervals of repetitive pulses or events, and in measuring the frequency ratio of two incoming frequencies. A complete discussion of the operation of these types of measurements is found in the description of the operating functions.

### ICM7226 counter chip

As stated previously, the basic block of the counter is the Intersil ICM7226B decade counter chip. This counter can function as a frequency counter, period counter, frequency ratio ( $f_a/f_b$ ) counter, time interval counter or as an event totalizer. The counter uses a 10MHz crystal timebase, and has an on-chip oscillator circuit. For period and time interval measurements, the 10MHz timebase is used to provide 0.1  $\mu$ s resolution. In the frequency mode, gating times are user selectable from 0.01 sec, 0.1 sec, 1 sec or 10 sec ranges. A complete discussion of the various functions can be found in the list of operating functions and on the Intersil datasheet.

### Power supplies

The final section is comprised four low current power supplies. The basic requirement is to supply well regulated power to the logic chips and the front end circuits. The four supplies are very simple and make extensive use of monolithic regulating ICs. The four supplies required are +10.5 Volts, +5.1 Volts, -10.0 Volts and -5.0 Volts. The printed circuit boards have been designed with the on-board supplies, including the power transformer.

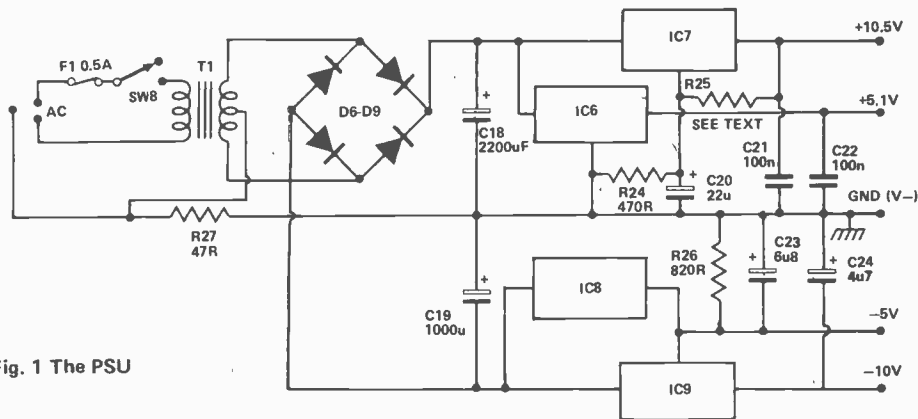

Fig. 1 The PSU

trigger-level control for each channel to adjust input sensitivity on either positive or negative-going signals. plus, there's an input attenuator to help protect the input from over-voltage conditions and to prevent damage in the event of overload. At about the 10MHz level, there is a second input circuit that takes over to extend the range of the 7226 to more than 120MHz. With this input you can measure signals from 150kHz to over 120MHz, with a sensitivity of about 50mV. This counter could work with a short whip antenna set up near your radio transmitter.

The display has some pretty special features as well. There is a LED eight-digit, half-inch display for easy reading, and leading-zero blanking of unused digits. A very important bonus is a switch selectable time-base. Most counters supply only a 1-second time-base, too short for many applications and too long for high frequency use. Our counter has a complete timebase with a 10-second gate time for audio work as well as selectable settings of 1 second, 0.1 second and 0.01 second for the best speed in measurement at full accuracy.

Construction of the counter is easy and straight forward, but, as with any project proper care must be taken in the work. Handling the IC's requires care to prevent static discharge from tools or fingers; check and double check the polarity of all the IC's, diodes and transistors before applying the power. Aside from these basic precautions, there are no special skills required. There are seven IC's that make up the bulk of the circuitry, plus a few other components. The careful board layout keeps the high frequency signals away from the digital display and minimizes the number of jumpers.

### The circuit

As mentioned earlier, the counter is based on a single IC that contains the essential electronics for a complete universal counter. The schematic diagram shows the complete counter with three inputs — one for extended operation to 120MHz, and two inputs for basic operation from DC to about 10MHz. The reason for the separate frequency ranges is that it is difficult and expensive to design a wide-band input circuit to handle this extreme range of input conditions. With two types of inputs, we can tailor each for maximum performance, and keep the cost low. If you wish to measure RF signals above 10MHz, you connect your signal to the input at the back of the enclosure. The signal is first applied to a combination preamplifier and ECL/TTL prescaler chip, where it is amplified and divided in frequency by a factor of 100. The result is then routed to SW7, which selects the 120MHz range or the 10MHz range. In our version, we mounted S1 on the rear apron of the enclosure beside the high frequency input.

On the other hand, if you want to apply a signal that falls in the range of DC to 10MHz, you would use the front panel connections. Notice that the input marked Channel A is the primary input used for all frequency, unit counting and period measurements. Channel B is used only in con-

junction with Channel A for measurements of time intervals. More on how to use it later. From the input, the signal is amplified and converted to TTL levels, adjusted for trigger level sensitivity and slope, and applied to the counter chip. This chip contains the complete universal counter circuit including a crystal oscillator, time-base divider, control logic, eight decade counters, eight latches and display multiplexing circuits.

### Construction

For best results, you should use PC boards to speed construction. The first matter of business in constructing the unit is to build up the power supply. The printed circuit board has been designed to accommodate the power transformer and all the power supply components. Use a fine tip soldering iron and the smallest gauge solder you have. All the components for the power supply except R25 can be installed. Be sure to polarize all the diodes, capacitors and the regulators correctly. Now, temporarily connect a 1k pot and a 220 ohm resistor in series, and place this combination into the circuit instead of R25. Apply power and check the voltages. Using the temporary 1k pot, adjust for 10.5 volt (point "h" on the PCB). Replace the pot-resistor combination with the nearest value fixed resistor for R25.

Thanks to that one big IC, the rest of the counter is easy to assemble. Mount all other components on the board, being careful to avoid solder bridges and to double check polarities. Use IC sockets for the large IC's. Once the main board is assembled, clean the bottom of the board with flux remover.

Prepare the front and back panel. In our version, all the controls except the high frequency input and control switch, are mounted on the front panel.

Assemble the display board using collared (insulated feedthrough) wirewrap pins soldered to both the

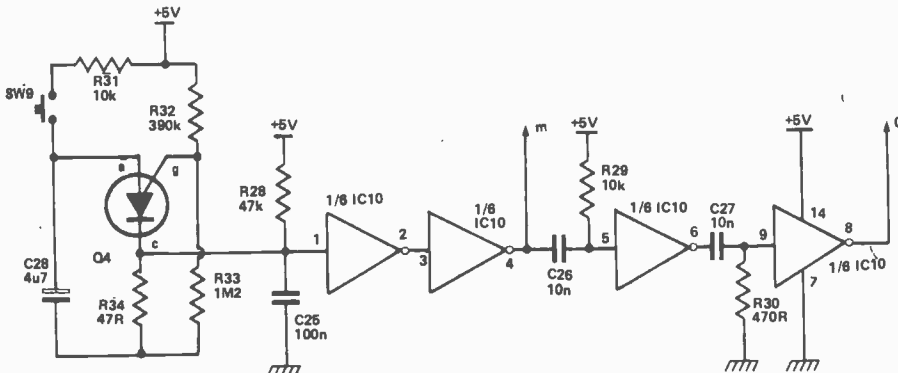

Fig. 2 The priming Circuit

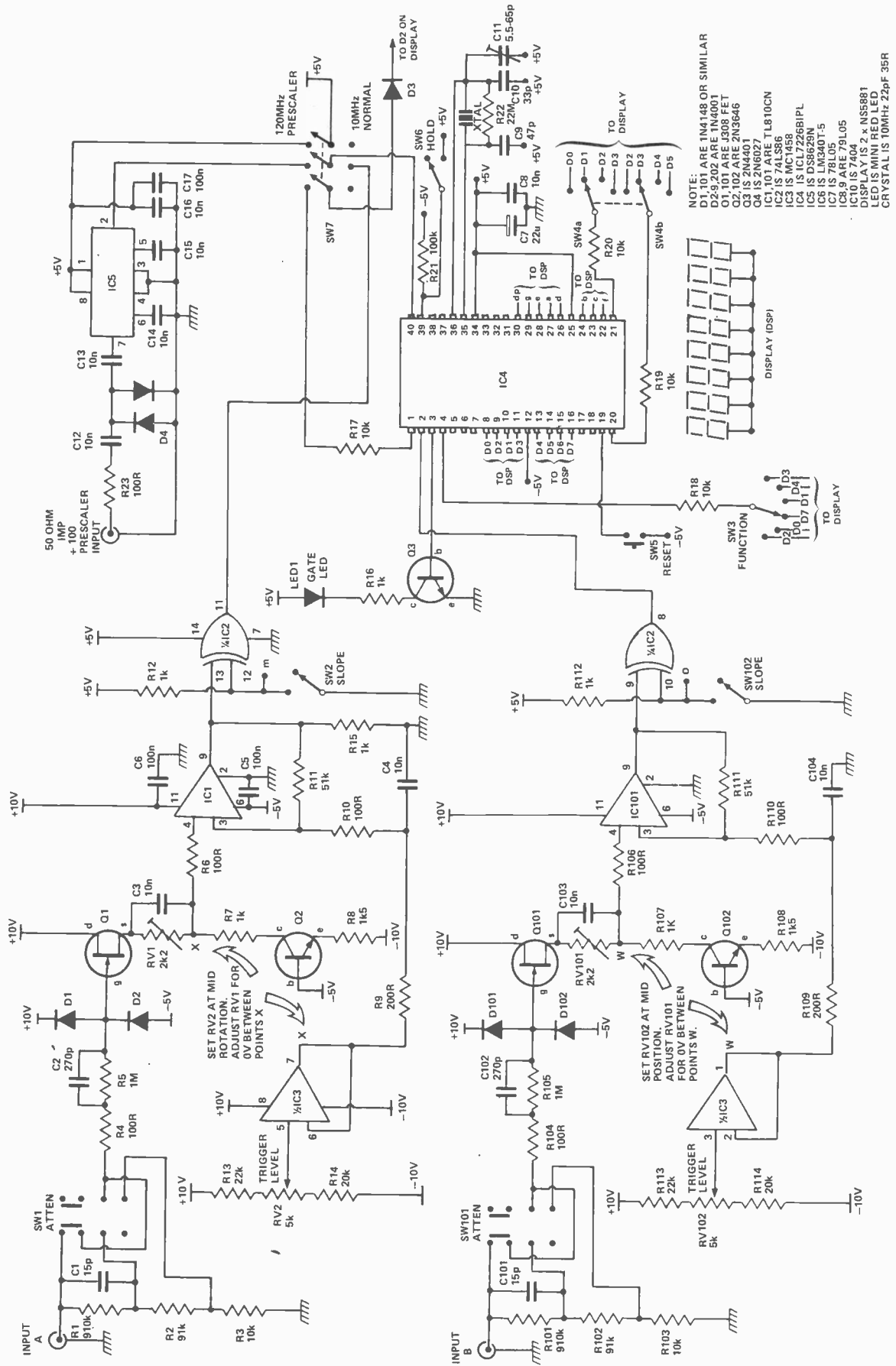

Fig. 1. The circuit diagram

## PARTS LIST

### Resistors 1/4 W, 5%

R1,101	910K
R2,102	91K
R3,17,	
18,19,20,	
29,31,103	10K
R4,6,10,	
23,104,	
106,110	100R
R5,105	1M
R7,12,15,16,	
107,112	1K
R8,108	1K5
R9,109	200R
R11,111	51K
R13,113	22K
R14,114	20K
R21	100K
R22	22M
R24,30	470R
R25	See Text
R26	820R
R27	47R, 2 Watt
R28	47K
R32	390K
R33	1M2
R38	47R

### Switches

SW1,101	DP3T mini slide
SW2,102	SPST mini toggle
SW3	SP6T rotary
SW4	DP4T rotary
SW5	spst N/O mom.
SW6	SPST mini toggle
SW7	TPDT mini toggle
SW8	SPST toggle
SW9	SPST N/O mom.

### Capacitors

C1,101	15pF ceramic 300V
C2,102	270pF ceramic 300V
C3,103	
4,104	10nF mini
C5,6	100nF mini
C7	22uF 16V tantalum
C8	10nF mini
C9	47pF ceramic 5%
C10	33pF ceramic 5%
C11	5.5 - 65pF trimmer Phillips 010GA/60E
C12-16	10nF ceramic
C17	100nF ceramic
C18	2200uF 25V radial elec- trolytic
C19	1000uF 25V radial elec- trolytic
C20	22uF 16V tantalum
C21,22	100nF mini
C23	6u8 16V tantalum
C24,28	4u7 16V tantalum
C25	100nF mini
C26,27	10nF ceramic

### Potentiometers

RV1,RV101	2k2 horiz trimmer
RV2,RV102	5k linear

### Misc.

Transformer Hammond 161F20  
Case Approx 7x9x3 inch  
printed circuit board, knobs, ribbon  
cable, coax mini cable RG174/II fuse  
holder, power cord.

### Semiconductors

D1,D101	
D2,D202	
D3,D4,D5	1N4148 or similar
D6,D7	
D8,D9	1N4001
Q1,Q101	J308 FET
Q2,Q102	2N3646
Q3	2N4401
Q4	2N6027
IC1,IC101	TL810CN
IC3	MC1458
IC4	ICL7226BIPL
IC5	DS8629N
IC6	Lm340T-5 (do not use 7805)
IC7	78L05
IC8,IC9	79L05
IC2	74LS86
IC10	7404
display	2 x NSB5881
LED	mini red LED
Crystal	10MHz 22pF 35R

For a partial kit of flag heatsink all semiconductor devices, PCB's, power transformer, displays and 10MHz crystal contact.

Renwell Services  
P.O. Box 575  
Sutton West, Ontario  
L0E 1R0

They will supply this kit for \$159.95 and ship it prepaid by delivery service. Set of etched, drilled and plated PCB's only \$21.95. Certified cheque of postal money order only.

display and the display board. Be sure to add the seven jumpers to the display board before the completed unit is mounted on the front panel.

Mount all the switches and controls on the front and back panels. Begin wiring up the interconnections by using the component overlay as a guide. The easiest method is to use a length of ribbon cable for all the interconnections. The signal cable must be a high quality shielded cable from the input jacks to the printed circuit board. Be sure to bring the cases of SW1 and SW101 and both trigger level pots to the ground (0 volts), or better yet bring the whole front and back panel to ground level. This prevents hum pick up or spurious coupling between the controls and the inputs.

A few very important precautions are necessary. Keep all signal carrying cables away from the 7226 and the display. The 500Hz multiplex frequency is easily induced into the front end circuit. Check and double check the polarity of the 7226 before applying power; this is a very expen-

sive IC to destroy by applying reverse power.

Using coloured ribbon cable, connect the rotary switches to the PCB (see rotary switch detail drawing). Finally, secure the crystal to the board using a drop of silicon sealant.

### Calibration

Calibrating the counter is a snap if you have a frequency standard available. Ideally, that standard should be better than  $\pm 0.0005\%$  accurate at room temperature to get the maximum accuracy. Using a 10MHz source, connect the frequency standard and turn on the counter. For best results you should calibrate at room temperature and allow at least five minutes for the counter to stabilize before starting. You should get a reading very close to 10MHz, then adjust trimmer capacitor C11 until the reading is exactly 10MHz. Disconnect the standard and you are ready to go.

If a standard is not available, use a source of known frequency, and adjust C11 for the closest reading possible. Always allow the equipment to

warmup before taking any measurements to get the best accuracy. See the schematic for details on adjusting trim pots RV1, RV101.

Now that the counter is completed you will want to begin using your new test instrument. Be sure to connect your signal to the correct inputs, adjust the input attenuator for the correct signal levels; x1 for signals to 1V RMS; x10 for signals to 2V RMS; and x100 for signals over 2V RMS. These levels overlap.

Using the counter is straightforward and needs little explanation. Remember, that the decimal point denotes kilohertz for the low frequency inputs and megahertz for the VHF input. All times are in microseconds. If the prescaler oscillates, connect a 100k resistor from pin 6 to 0V on the bottom of the PCB. This reduces sensitivity and will get rid of any oscillations.

The counter has a wide range of functions to match the wide operating frequency range. The six basic functions that can be selected are:

**Frequency measurement** — Using the prescaler circuit, frequencies to more than 120MHz can be accurately measured, with little or no loading of the external circuit. By selecting the gating time, the accuracy of the reading is dependant only on the calibration of timebase oscillator of the 7226 counter. Signals of less than 10MHz are applied to the channel A input, which has an impedance of 1M.

**Period measurements** — The counter can handle input signals to approximately 2MHz in the period measurement mode. The 7226 provides an accurate timebase which is counted and gated by the incoming signal, the result being displayed and scaled in microseconds. The operation of the period measurements is such that the displayed value is an average reading, averaged over several measurement cycles. For period and time interval measurements, the 10MHz timebase gives a 0.1 microsecond resolution, that can be read down to the nanosecond range.

**Time Interval** — The time interval function allows you to measure the time between two events, such as the time between two pulses. This function requires either a repetitive signal applied to input A and B, or for the two inputs to be prepared before the signals are applied. This is the function of the priming circuit; it prepares the counter inputs for a single event on the two inputs. As input A goes negative the internal counter begins counting time in 0.1 microsecond units. When input B drops, the counter stops and displays the time interval between the two transitions. To initiate the counter into the primed one-shot mode, take the following steps. Set trigger level controls to 11:00 o'clock and scope switches to the open or non-inverting position. The function switch must be in the (time) mode and the range switch in the .01 - 1 range. Depress the prime switch and hold in momentarily. If the gate light does not go out then press reset and try the prime switch again. The gate light turning off indicates the unit is primed and the next transition at input A will start the count and a pause at input B will finish it, displaying the result in uSec. This function will display one-shot events from fractions of a uSec, to 10 Sec.

**Unit counter** — The counter can be used as a high speed unit or event counter. It can actually count at a rate of 120 million events per second, and display more than 90 million on the display. The operation is very straight-forward. By applying a signal to input A, which drops from a positive voltage level to a ground or negative voltage level, the counter will increment once for each positive to negative transition. The counter is returned to zero by depressing the RESET button, or the display may be held at any value by using the HOLD switch. The hold switch does not reset the counter; it simply prevents further input pulses from incrementing the count. Normal operation is continued upon returning the hold switch to the normal position.

**Frequency Ratio** — The Frequency ratio function allows you to display the relative ratio between two frequencies. In connecting two signals to input A and B, the higher frequency signal should be connected to input A. The resulting display is an average measurement of the ratio between the two inputs. For obvious reasons this ratio must always be equal to or greater than 1. The maximum frequency for this mode of operation is approximately 10MHz at input A and 2MHz at input B.

**Oscillator** — The counter can be used to monitor the internal timebase by selecting the OSCILLATOR function.

Continued on Page 59

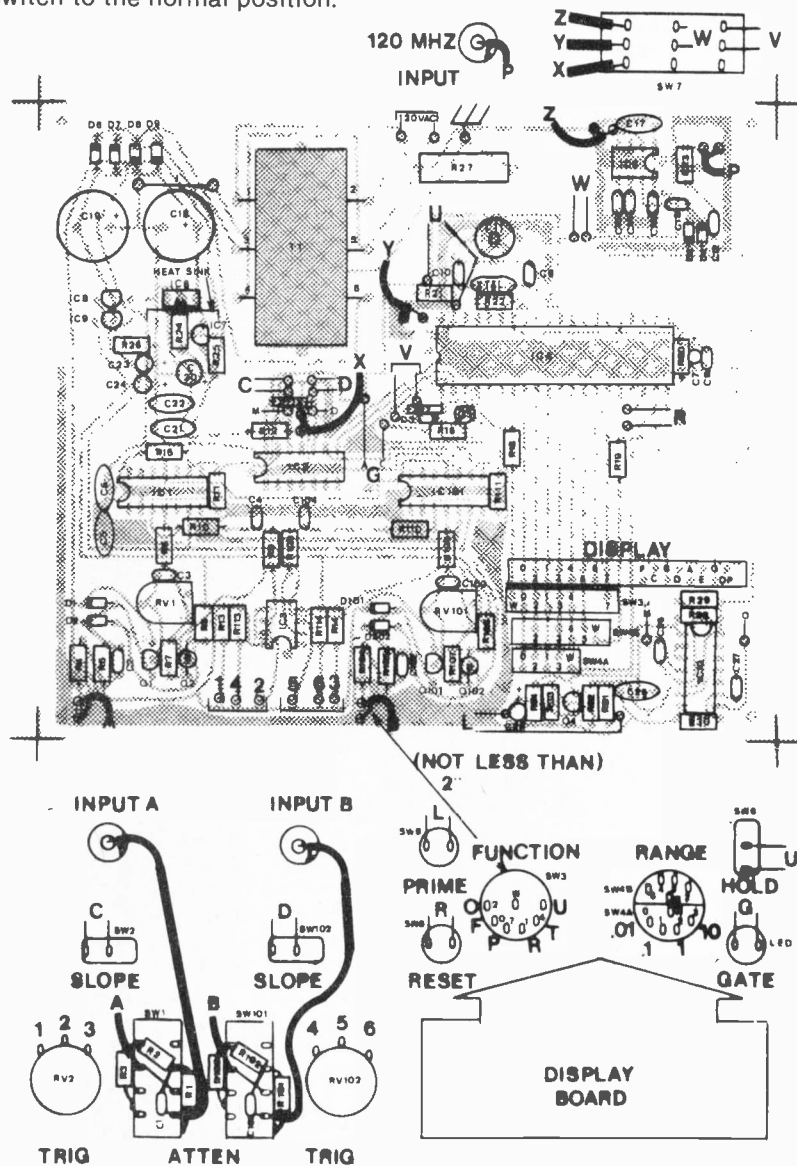

Fig. 4 Parts Placement

COAX

# Electronics Today

INTERNATIONAL

## JANUARY

At the time of going to press, the articles mentioned are in an advanced stage of preparation. However, circumstances may result in changes to the final contents of the magazine.

NEXT MONTH

### Loudspeaker Design Principles

Next month, David Tilbrook will be completing his discussion of loudspeaker design, and we'll be presenting a construction project to show you how to build a first rate four way system. This is a speaker system that will grace any stereo, unless you play a lot of Anne Murray, in which case you really don't deserve it.

### 1981 Index

If you've been planning on having your issues of ETI bound in wombat hide and turned into valuable reference works to treasure and pass onto your children (and who wouldn't), you'll definitely want the '81 index.

### Stores Survey

Getting parts for projects can be a problem, especially if you live in someplace that really wasn't designed for human habitation. . . like Ottawa. Next month, we'll be presenting a list of all the Canadian electronics stores we could find, several of which will still accept payment in beaver pelts.

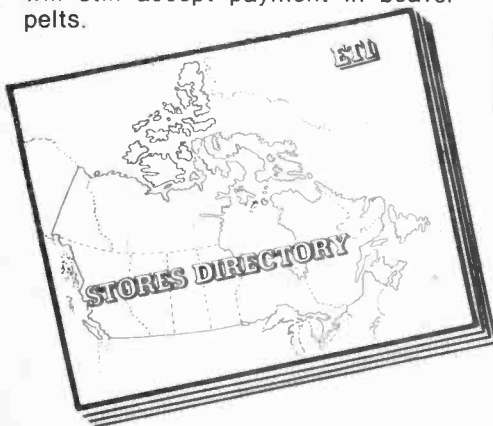

### SLR Electronics

The electronics inside cameras have been getting extremely sophisticated over the years. Next year's new models are expected to include sixteen bit micro-processor image evaluation systems that de-activate the shutter when the lens is focused on someone particularly ugly, and a voice synthesizer to go 'say cheese'. A look inside, next month.

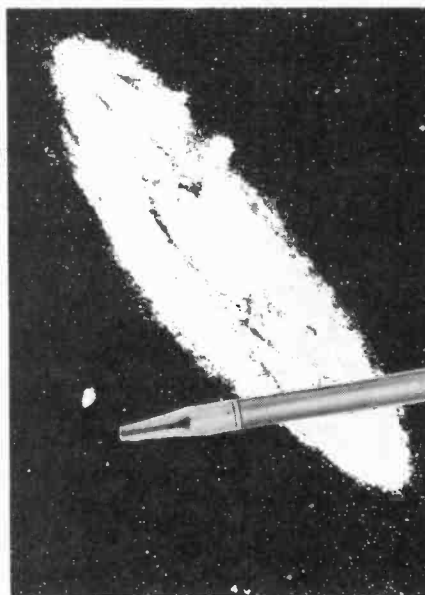

### Big Bang

Yes, we were planning a short bit on electronics in guerilla warfare, but this isn't it. Several years ago, it seems there was this large explosion which caused here to be. Terribly handy, as without it, the universe would be much smaller, and we'd be having a nasty time finding readers.

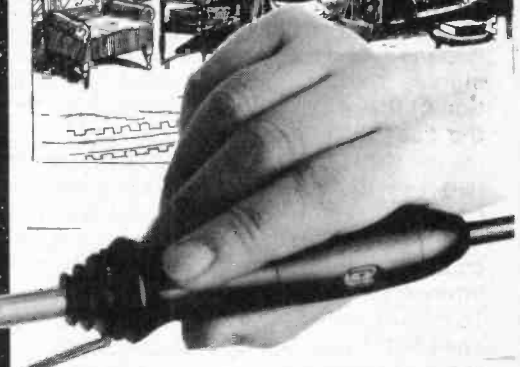

### Temperature Controlled Soldering Iron

If your soldering iron is too hot, it can damage delicate PCB tracks, incinerate parts, and, in extreme cases, give you a sunburn. This little project gives you full control over the amount of heat it emits.

### Plus!

- News!
  - Tech tips
  - Computing Today
  - Informative Canadian Ads
  - The Secret of The Universe
- (If we come across it by then)

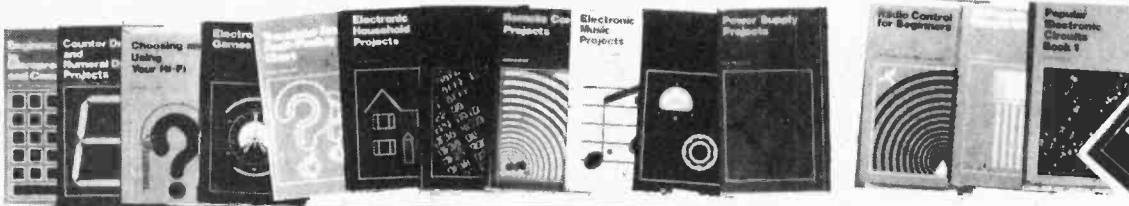

# BABANI BOOKS

## SPECIALLY IMPORTED FROM ENGLAND

**BP35: HANDBOOK OF IC AUDIO PRE-AMPLIFIER AND POWER AMPLIFIER CONSTRUCTION** \$5.50  
**F.G. RAYER, T.Eng.(CEI), Assoc.IERE**

This book is divided into three parts: Part I, understanding audio IC's, Part II, Pre-amplifiers, Mixers and Tone Controls, Part III Power Amplifiers and Supplies. Includes practical constructional details of pure IC and Hybrid IC and Transistor designs from about 250mW to 100W output.

**BP37: 50 PROJECTS USING RELAYS, SCR's & TRIACS** \$5.50  
**F.G. RAYER, T.Eng.(CEI), Assoc.IERE**

Relays, silicon controlled rectifiers (SCR's) and bi-directional triodes (TRIACS) have a wide range of application in electronics today. This book gives tried and practical working circuits which should present the minimum of difficulty for the enthusiast to construct. In most of the circuits there is a wide latitude in component values and types, allowing easy modification of circuits or ready adaptation of them to individual needs.

**BP39: 50 (FET) FIELD EFFECT TRANSISTOR PROJECTS** \$5.50  
**F.G. RAYER, T.Eng.(CEI), Assoc.IERE**

Field effect transistors (FETs), find application in a wide variety of circuits. The projects described here include radio frequency amplifiers and converters, test equipment and receiver aids, tuners, receivers, mixers and tone controls, as well as various miscellaneous devices which are useful in the home.

This book contains something of particular interest for every class of enthusiast — short wave listener, radio amateur, experimenter or audio devotee.

**BP42: 50 SIMPLE L.E.D. CIRCUITS** \$3.55  
**R.N. SOAR**

The author of this book, Mr. R.N. Soar, has compiled 50 interesting and useful circuits and applications, covering many different branches of electronics, using one of the most inexpensive and freely available components — the Light Emitting Diode (L.E.D.). A useful book for the library of both beginner and more advanced enthusiast alike.

**BP44: IC 555 PROJECTS** \$7.55  
**E.A. PARR, B.Sc., C.Eng., M.I.E.E.**

Every so often a device appears that is so useful that one wonders how life went on before without it. The 555 timer is such a device. Included in this book are Basic and General Circuits, Motor Car and Model Railway Circuits, Alarm and Noise Makers as well as a section on the 556, 558 and 559 timers.

**BP48: RADIO CIRCUITS USING IC's** \$5.90  
**J.B. DANCE, M.Sc.**

This book describes integrated circuits and how they can be employed in receivers for the reception of either amplitude or frequency modulated signals. The chapter on amplitude modulated (a.m.) receivers will be of most interest to those who wish to receive distant stations at only moderate audio quality, while the chapter on frequency modulation (f.m.) receivers will appeal to those who desire high fidelity reception.

**BP47: MOBILE DISCOTHEQUE HANDBOOK** \$5.90  
**COLIN CARSON**

The vast majority of people who start up "Mobile Discos" know very little about their equipment or even what to buy. Many people have wasted a "small fortune" on poor, unnecessary or badly matched apparatus.

The aim of this book is to give you enough information to enable you to have a better understanding of many aspects of "disco" gear.

**BP48: ELECTRONIC PROJECTS FOR BEGINNERS** \$5.90  
**F.G. RAYER, T.Eng.(CEI), Assoc.IERE**

Another book written by the very experienced author — Mr. F.G. Rayer — and in it the newcomer to electronics, will find a wide range of easily made projects. Also, there are a considerable number of actual component and wiring layouts, to aid the beginner.

Furthermore, a number of projects have been arranged so that they can be constructed without any need for soldering and, thus, avoid the need for a soldering iron.

Also, many of the later projects can be built along the lines as those in the 'No Soldering' section so this may considerably increase the scope of projects which the newcomer can build and use.

**BP65: SINGLE IC PROJECTS** \$6.55  
**R.A. PENFOLD**

There is now a vast range of ICs available to the amateur market, the majority of which are not necessarily designed for use in a single application and can offer unlimited possibilities. All the projects contained in this book are simple to construct and are based on a single IC. A few projects employ one or two transistors in addition to an IC but in most cases the IC is the only active device used.

**BP66: BEGINNERS GUIDE TO MICROPROCESSORS AND COMPUTING** \$7.55  
**E.F. SCOTT, M.Sc., C.Eng.**

As indicated by the title, this book is intended as an introduction to the basic theory and concepts of binary arithmetic, microprocessor operation and machine language programming.

There are occasions in the text where some background information might be helpful and a Glossary is included at the end of the book.

**BP67: COUNTER DRIVER AND NUMERAL DISPLAY PROJECTS** \$7.55  
**F.G. RAYER, T.Eng.(CEI), Assoc. IERE**

Numeral indicating devices have come very much to the forefront in recent years and will, undoubtedly, find increasing applications in all sorts of equipment. With present day integrated circuits, it is easy to count, divide and display numerically the electrical pulses obtained from a great range of driver circuits.

In this book many applications and projects using various types of numeral displays, popular counter and driver IC's etc. are considered.

**BP68: CHOOSING AND USING YOUR HI-FI** \$7.25  
**MAURICE L. JAY**

The main aim of this book is to provide the reader with the fundamental information necessary to enable him to make a satisfactory choice from the extensive range of hi-fi equipment now on the market.

Help is given to the reader in understanding the equipment he is interested in buying and the author also gives his own opinion of the minimum standards and specifications one should look for. The book also offers helpful advice on how to use your hi-fi properly so as to realise its potential. A Glossary of terms is also included.

**BP69: ELECTRONIC GAMES** \$7.55  
**AUTHOR: R.A. PENFOLD**

In this book Mr. R. A. Penfold has designed and developed a number of interesting electronic game projects using modern integrated circuits. The text is divided into two sections, the first dealing with simple games and the latter dealing with more complex circuits.

**BP70: TRANSISTOR RADIO FAULT-FINDING CHART** \$2.90  
**AUTHOR: CHAS. E. MILLER**

Across the top of the chart will be found four rectangles containing brief descriptions of these faults: viz: — sound weak but undistorted; set dead, sound low or distorted and background noises. One then selects the most appropriate of these and following the arrows, carries out the suggested checks in sequence until the fault is cleared.

**BP71: ELECTRONIC HOUSEHOLD PROJECTS** \$7.70  
**AUTHOR: R. A. PENFOLD**

Some of the most useful and popular electronic construction projects are those that can be used in or around the home. The circuits range from such things as '2 Tone Door Buzzer', Intercom, through Smoke or Gas Detectors to Baby and Freezer Alarms.

**BP72: A MICROPROCESSOR PRIMER** \$7.70  
**AUTHOR: E.A. PARR, B.Sc., C.Eng., M.I.E.E.**

A newcomer to electronics tends to be overwhelmed when first confronted with articles or books on microprocessors. In an attempt to give a painless approach to computing, this small book will start by designing a simple computer and because of its simplicity and logical structure, the language is hopefully easy to learn and understand. In this way, such ideas as Relative Addressing, Index Registers etc. will be developed and it is hoped that these will be seen as logical progressions rather than arbitrary things to be accepted but not understood.

**213: ELECTRONIC CIRCUITS FOR MODEL RAILWAYS** \$4.50  
**M.H. BABANI, B.Sc.(Eng.)**

The reader is given constructional details of how to build a simple model train controller: controller with simulated inertia and a high power controller. A signal system and lighting for model trains is discussed as is the suppression of RF interference from model railways. The construction of an electronic steam whistle and a model train chuffer is also covered.

**221: 28 TESTED TRANSISTOR PROJECTS** \$5.50  
**R. TORRENS**

Mr. Richard Torrens is a well experienced electronics development engineer and has designed, developed, built and tested the many useful and interesting circuits included in this book. The projects themselves can be split down into simpler building blocks, which are shown separated by boxes in the circuits for ease of description, and also to enable any reader who wishes to combine boxes from different projects to realise ideas of his own.

**223: 50 PROJECTS USING IC CA3130** \$5.50  
**AUTHOR: R.A. PENFOLD**

In this book, the author has designed and developed a number of interesting and useful projects which are divided into five general categories: I — Audio Projects II — R.F. Projects III — Test Equipment IV — Household Projects V — Miscellaneous Projects.

**224: 50 CMOS IC PROJECTS** \$4.25  
**R.A. PENFOLD**

CMOS IC's are probably the most versatile range of digital devices for use by the amateur enthusiast. They are suitable for an extraordinary wide range of applications and are also some of the most inexpensive and easily available types of IC.

Mr. R.A. Penfold has designed and developed a number of interesting and useful projects which are divided into four general categories: I — Multivibrators II — Amplifiers and Oscillators III — Trigger Devices IV — Special Devices.

**BP1: FIRST BOOK OF TRANSISTOR EQUIVALENTS AND SUBSTITUTES** \$2.80  
**B.B. BABANI**

This guide covers many thousands of transistors showing possible alternatives and equivalents. Covers transistors made in Great Britain, USA, Japan, Germany, France, Europe, Hong Kong, and includes types produced by more than 120 different manufacturers.

**BP14: SECOND BOOK OF TRANSISTOR EQUIVALENTS AND SUBSTITUTES** \$4.80  
**B.B. BABANI**

The 'First Book of Transistor Equivalents' has had to be reprinted 15 times. The 'Second Book' produced in the same style as the first book, in no way duplicates any of the data presented in it. The 'Second Book' contains only additional material and the two books complement each other and make available some of the most complete and extensive information in this field. The interchangeability data covers semiconductor manufacturers in Great Britain, USA, Germany, France, Poland, Italy, East Germany, Belgium, Austria, Netherlands and many other countries.

**BP24: 50 PROJECTS USING IC741** \$4.25  
**RUDI & UWE REDMER**

This book originally published in Germany by TOPP has achieved phenomenal sales on the Continent and Babani decided, in view of the fact that the integrated circuit used in this book is inexpensive to buy, to make this unique book available to the English speaking reader. Translated from the original German with copious notes, data and circuitry, 'must' for everyone whatever their interest in electronics.

**BP33: ELECTRONIC CALCULATOR USERS HANDBOOK** \$4.25  
**M.H. BABANI, B.Sc.(Eng.)**

An invaluable book for all calculator users whatever their age or occupation or whether they have the simplest or most sophisticated of calculators. Presents formulae, data, methods of calculation, conversion factors, etc., with the calculator user especially in mind, often illustrated with simple examples. Includes the way to calculate using only a simple four function calculator. Trigonometric Functions (Sin, Cos, Tan), Hyperbolic Functions (Sinh, Cosh, Tanh) Logarithms, Square Roots and Powers.

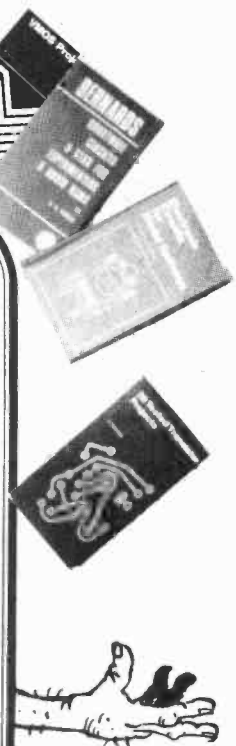

**CATCH  
 A  
 GOOD  
 BOOK  
 FROM  
 E.T.I.**





Babani Books are also available from the following retail outlets:  
**Toronto:** Arkon, Dominion, General Electronics, Exceltronix, Montreal: Cesco, Centre Electronic Heathkit. Kitchener: Orion. Calgary: CM Electronics, B&E Electronics, The Computer Shop. Vancouver: Randell Paret, Heathkit. Winnipeg: Vanguard Electronic. Longueuil P.Q.: Mastervox

**BP81: ELECTRONIC SYNTHESIZER PROJECTS** \$7.30  
**M.K. BERRY**  
 One of the most fascinating and rewarding applications of electronics is in electronic music and there is hardly a group today without some sort of synthesizer or effects generator.

Although an electronic synthesizer is quite a complex piece of electronic equipment, it can be broken down into much simpler units which may be built individually and these can then be used or assembled together to make a complete instrument.

**BP83: VMOS PROJECTS** \$8.20  
**R.A. PENFOLD**  
 Although modern bipolar power transistor give excellent results in a wide range of applications, they are not without their drawbacks or limitations. This book will primarily be concerned with VMOS power FETs although power MOSFETs will be dealt with in the chapter on audio circuits. A number of varied and interesting projects are covered under the main heading of: Audio Circuits, Sound Generator Circuits, DC Control Circuits and Signal Control Circuits.

**BP84: DIGITAL IC PROJECTS** \$8.10  
**F.G. RAYER, T.Eng.(CEI), Assoc. IERE**  
 This book contains both simple and more advanced projects and it is hoped that these will be found of help to the reader developing a knowledge of the workings of digital circuits.

To help the newcomer to the hobby the author has included a number of board layouts and wiring diagrams. Also the more ambitious projects can be built and tested section by section and this should help avoid or correct faults that could otherwise be troublesome.

An ideal book for both beginner and more advanced enthusiasts alike.

**BP85: INTERNATIONAL TRANSISTOR EQUIVALENTS GUIDE** \$12.25  
**AUTHOR: ADRIAN MICHAELS**  
 This book will help the reader to find possible substitutes for a popular user-orientated selection of modern transistors. Also shown are the material type, polarity, manufacturer selection of modern transistors. Also shown are the material type, polarity, manufacturer and use. The Equivalent are sub-divided into European, American and Japanese. The products of over 100 manufacturers are included.

An essential addition to the library of all those interested in electronics, be they technicians, designers, engineers or hobbyists.

Fantastic value for the amount of information it contains.

**BP86: AN INTRODUCTION TO BASIC PROGRAMMING TECHNIQUES** \$8.25  
**AUTHOR: S. DALY**  
 This book is based on the authors own experience in learning BASIC and in helping others, mostly beginners, to program and understand the language.

Also included are a program library containing various programs, that the author has actually written and run, these are for biorhythms, plotting a graph of Y against X, standard deviation, regression, generating a musical note sequence and a card game.

The book is complemented by a number of appendices which include test questions and answers on each chapter and a glossary.

**BP87: SIMPLE L.E.D. CIRCUITS** \$5.90  
**AUTHOR: R.N. SOAR**  
 Since it first appeared in 1977, Mr. R.N. Soar's book has proved very popular. The author has developed a further range of circuits and these are included in Book 2. Projects include a Transistor Tester, Various Voltage Regulators, Testers and so on.

**205: FIRST BOOK OF HI-FI LOUDSPEAKER ENCLOSURES** \$3.55  
**B.B. BABANI**  
 This book gives data for building most types of loudspeaker enclosures. Includes corner reflex, bass reflex, exponential horn, folded horn, tuned port, kilpschorn labyrinth, tuned column, loaded port and multi speaker panoramic. Many clear diagrams for every construction showing the dimensions necessary.

**BP80: POPULAR ELECTRONIC CIRCUITS — BOOK 1** \$8.25  
**R.A. PENFOLD**  
 Another book by the very popular author, Mr. R.A. Penfold, who has designed and developed a large number of various circuits. These are grouped under the following general headings; Audio Circuits, Radio Circuits, Test Gear Circuits, Music Project Circuits, Household Project Circuits and Miscellaneous Circuits.

**BP90: AUDIO PROJECTS** \$8.10  
**AUTHOR: F.G. RAYER**  
 Covers in detail the construction of a wide range of audio projects. The text has been divided into preamplifiers and mixers, power amplifiers, tone controls and matching and miscellaneous projects.

**BP49: POPULAR ELECTRONIC PROJECTS** \$6.25  
**R.A. PENFOLD**  
 Includes a collection of the most popular types of circuits and projects which, we feel sure, will provide a number of designs to interest most electronics constructors. The projects selected cover a very wide range and are divided into four basic types: Radio Projects, Audio Projects, Household Projects and Test Equipment.

**BP 50: IC LM3900 PROJECTS** \$5.90  
**H.KYBETT, B.Sc., C.Eng.**  
 The purpose of this book is to introduce the LM3900 to the Technician, Experimenter and the Hobbyist. It provides the groundwork for both simple and more advanced uses, and is more than just a collection of simple circuits or projects.

Simple basic working circuits are used to introduce this IC. The LM3900 can do much more than is shown here, this is just an introduction, imagination is the only limitation with this useful and versatile device. But first the reader must know the basics and that is what this book is all about.

**BP51: ELECTRONIC MUSIC AND CREATIVE TAPE RECORDING** \$5.50  
**M.K. BERRY**  
 Electronic music is the new music of the Twentieth Century. It plays a large part in "pop" and "rock" music and, in fact, there is scarcely a group without some sort of synthesizer or other effects generator.

This book sets out to show how electronic music can be made at home with the simplest and most inexpensive of equipment. It then describes how the sounds are generated and how these may be recorded to build up the final composition.

**No. 215: Shortwave Circuits & Gear For Experimenters & Radio Hams** \$3.70  
 Covers constructional details of a number of projects for the shortwave enthusiast and radio "Ham". Included are: an add-in crystal filter, adding an "S" meter in your receiver; crystal locked H.F. Receiver; AM tuner using phase locked loop; converter for 2MHz, 40 to 800 MHz RF Amplifier, Aerials for the 52, 144MHz bands, Solid State Crystal Frequency Calibrator, etc.

**ELEMENTS OF ELECTRONICS — An on-going series**  
**AUTHOR: F.A. WILSON, C.G.I.A., C.Eng.**  
**BP62: BOOK 1. The Simple Electronic Circuit and Components** \$8.95  
**BP63: BOOK 2. Alternating Current Theory** \$8.95  
**BP64: BOOK 3. Semiconductor Technology** 8.95  
**BP77: BOOK 4. Microprocessing Systems And Circuits** \$12.30  
**BP89: BOOK 5. Communication** \$12.30

The aim of this series of books can be stated quite simply — it is to provide an inexpensive introduction to modern electronics so that the reader will start on the right road by thoroughly understanding the fundamental principles involved.

Although written especially for readers with no more than ordinary arithmetical skills, the use of mathematics is not avoided, and all the mathematics required is taught as the reader progresses.

Each book is a complete treatise of a particular branch of the subject and, therefore, can be used on its own with one proviso, that the later books do not duplicate material from their predecessors, thus a working knowledge of the subjects covered by the earlier books is assumed.

**BOOK 1:** This book contains all the fundamental theory necessary to lead to a full understanding of the simple electronic circuit and its main components.

**BOOK 2:** This book continues with alternating current theory without which there can be no comprehension of speech, music, radio, television or even the electricity mains.

**BOOK 3:** Follows on semiconductor technology, leading up to transistors and integrated circuits.

**BOOK 4:** A complete description of the internal workings of microprocessor.

**BOOK 5:** A book covering the whole communications scene.

**BP73: REMOTE CONTROL PROJECTS** \$8.60  
**OWEN BISHOP**  
 This book is aimed primarily at the electronics enthusiast who wishes to experiment with remote control. Full explanations have been given so that the reader can fully understand how the circuits work and can more easily see how to modify them for other purposes, depending on personal requirements. Not only are Radio control systems considered but also Infra-red, visible light and Ultrasonic systems as are the use of Logic ICs and Pulse position modulation etc.

**BP74: ELECTRONIC MUSIC PROJECTS** \$7.70  
**R.A. PENFOLD**  
 Although one of the more recent branches of amateur electronics, electronic music has now become extremely popular and there are many projects which fall into this category.

The purpose of this book is to provide the constructor with a number of practical circuits for the less complex items of electronic music equipment, including such things as Fuzz Box, Waa-Waa Pedal, Sustain Unit, Reverberation and Phaser Units, Tremolo Generator etc.

**BP75: ELECTRONIC TEST EQUIPMENT CONSTRUCTION** \$7.30  
**F.G. RAYER, T.Eng. (CEI), Assoc. IERE**  
 This book covers in detail the construction of a wide range of test equipment for both the Electronics Hobbyists and Radio Amateur. Included are projects ranging from an FET Amplified Voltmeter and Resistance Bridge to a Field Strength Indicator and Heterodyne Frequency Meter. Not only can the home constructor enjoy building the equipment but the finished projects can also be usefully utilised in the furtherance of his hobby.

**BP76: POWER SUPPLY PROJECTS** \$7.30  
**R.A. PENFOLD**  
 Line power supplies are an essential part of many electronics projects. The purpose of this book is to give a number of power supply designs, including simple unregulated types, fixed voltage regulated types, and variable voltage stabilised designs, the latter being primarily intended for use as bench supplies for the electronics workshop. The designs provided are all low voltage types for semiconductor circuits.

There are other types of power supply and a number of these are dealt with in the final chapter, including a cassette power supply, Ni-Cad battery charger, voltage step up circuit and a simple inverter.

**BP78: PRACTICAL COMPUTER EXPERIMENTS** \$7.30  
**E.A. PARR, B.Sc., C.Eng., M.I.E.E.**  
 Curiously most published material on the microprocessor tends to be of two sorts, the first treats the microprocessor as a black box and deals at length with programming and using the "beast". The second type of book deals with the social impact. None of these books deal with the background to the chip, and this is a shame as the basic ideas are both interesting and simple.

This book aims to fill in the background to the microprocessor by constructing typical computer circuits in discrete logic and it is hoped that this will form a useful introduction to devices such as address, memories, etc. as well as a general source book of logic circuits.

**BP79: RADIO CONTROL FOR BEGINNERS** \$7.30  
**F.G. RAYER, T.Eng.(CEI), Assoc. IERE**  
 The aim of this book is to act as an introduction to Radio Control for beginners to the hobby. The book will commence by dealing with the conditions that are allowable for such things as frequency and power of transmission. This is followed by a "block" explanation of how control device and transmitter operate and receiver and actuator(s) produce motion in a model.

Details are then given of actual solid state transmitting equipment which the reader can build. Plain and loaded aerials are then discussed and so is the field strength meter to help with proper setting up.

The radio receiving equipment is then dealt with which includes a simple receiver and also a crystal controlled superhet. The book ends with the electro-mechanical means of obtaining movement of the controls of the model.

These books are specially imported from England by us. All prices include handling and postage. To order, use the order form in this publication or write to:

**Electronics Today**  
 INTERNATIONAL

Unit 6  
 25 Overlea Blvd.,  
 Toronto, Ontario  
 M4H 1B1

# BANDPASS & BEYOND

Here's some more from Mr. Orr. Our circuit specialist looks at the development of bandpass design, switched capacitor techniques and some new ICs.

MANY MACHINES SUCH AS SPECTRUM analysers and vocoders use analysing filter banks; these are often quarter octave devices extending over six octaves. If quarter octave filtering is to be successful then the bandpass filter responses must be very sharp, having almost flat tops and a fast roll-off slope at either side. A poor slope would mean that the filter bank would not be able to resolve incoming signals; for example a sinewave might give a high output in several of the channels. Also, a very peaky response would give large interfilter 'dips' in the overall response (Fig. 1). An approximation of the square ideal response can be obtained by using multiple tuned filters. The response of a single pole bandpass filter is shown in Fig. 2.

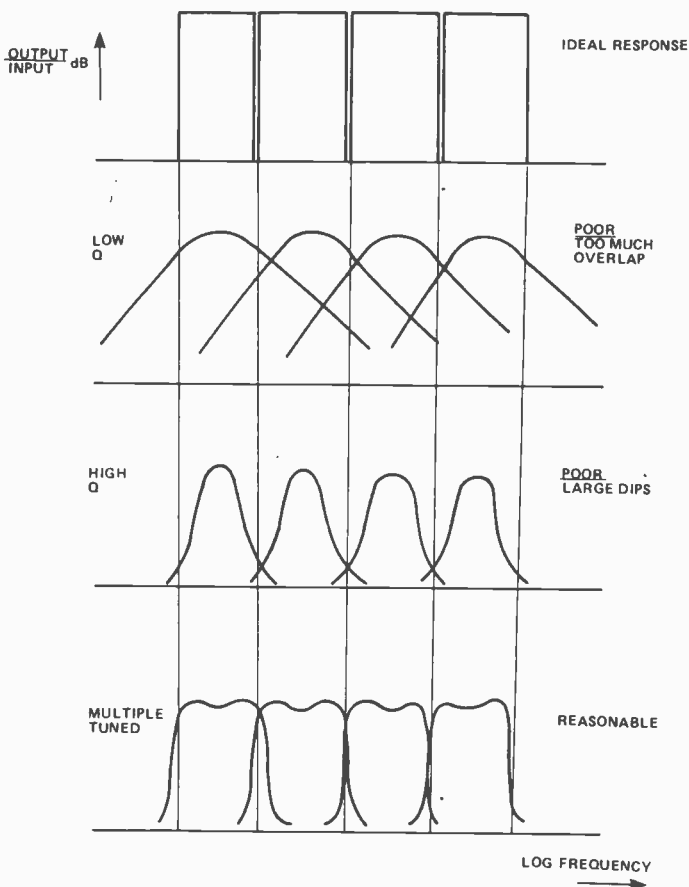
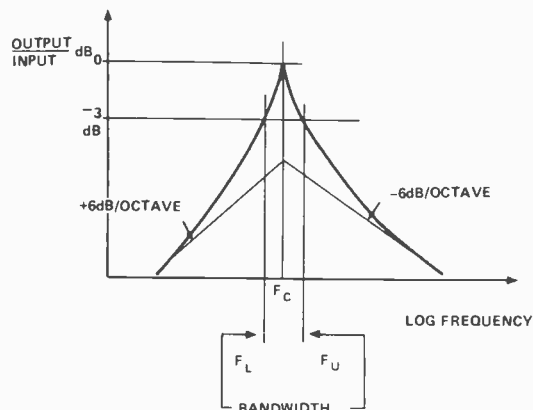

Fig. 1. Various responses of an analysing filter bank.



$$3\text{dB BANDWIDTH} = (F_U - F_L)$$

$$Q \text{ FACTOR} = \frac{F_C}{(F_U - F_L)}$$

$$\text{ALSO, } F_C \approx \sqrt{F_U F_L}$$

FINAL ROLL OFF SLOPES =  $\pm 6\text{dB/OCTAVE}$

Fig. 2. Single pole bandpass response.

## By Design

When designing bandpass filters it is important to decide what type of filters to use. Figure 3 shows two bandpass responses. Response A is a peaky filter, whereas B has a flat top to it, but still has the same roll off as A. One sensible design solution would be to use bandpass filters for A, and a highpass/lowpass structure for B. A rule of thumb for making this decision is to calculate the fractional bandwidth:

$$\frac{F_U - F_L}{F_U \times F_L}$$

If this is greater than unity then use lowpass/highpass filters; if it is less than unity use multiple tuned band pass filters. Some standard bandpass filter designs are shown in Fig. 4. The multiple feedback circuit requires only one op-amp, but is limited to low Q operation (less than 5) and the centre frequency and Q are interactive.

The state variable design can produce high Q factors of the order of several hundred. Tuning is performed by changing the R and/or C components. The Q factor is independently variable and is invariant with changes in frequency.

The biquadratic design is similar to the state variable filter. Tuning is performed by changing the R and/or C components and the Q factor is determined by the ratio of Rq to R. As it is tuned to operate at higher frequencies the Q factor will increase linearly in proportion to that frequency.

A voltage controlled biquadratic filter is shown in Fig. 5. This employs the relatively new CA3280, which is a dual improved performance version of the CA3080. As the Q factor is a function of frequency, the useful operating range is about 20 to 1.

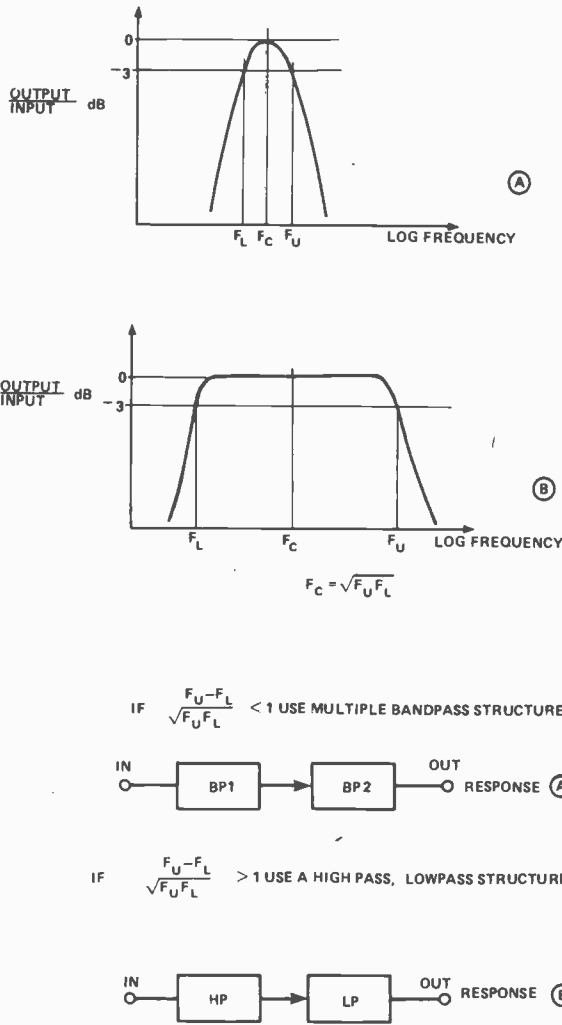

Fig. 3. Two bandpass resonances and how to realise them.

A simple analysing octave filter bank is shown in Fig. 6. This is implemented using double tuned filters with Q factors of five. The component values for two channels are shown in the table of Fig. 6a. Note that some compromises will have to be made in order to implement the design using low cost resistors. For example, a 255k resistor could be made using two 510k resistors in parallel. The filter bank is converted into a spectrum analyser by adding an envelope follower to each channel and then multiplexing the envelope voltages into an XY display (Fig. 6c).

### Other Design Applications

Figure 7 shows a design for a parametric audio equalizer. This device has variable cut and lift and a resonance and frequency control. The resonance control is arranged such that as the Q increases, the input signal is attenuated (RV2a), thus maintaining the same overall gain at resonance, independent of the Q setting. The filter is a state variable design which is situated in the feedback/feedforward loop of an op-amp. Thus RV3 controls whether overall response is a bandpass cut or lift. The resonant frequency is tuned by RV1 and SW1 is used to switch frequency ranges. The Q factor is set by RV2.

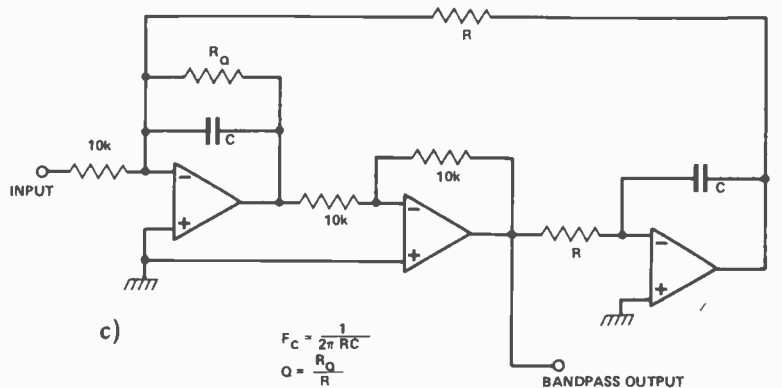
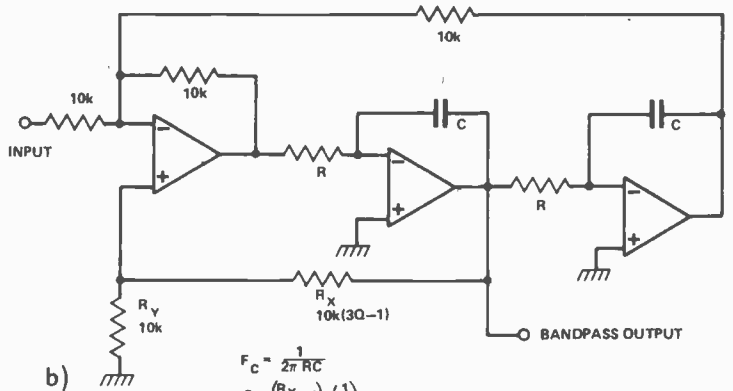
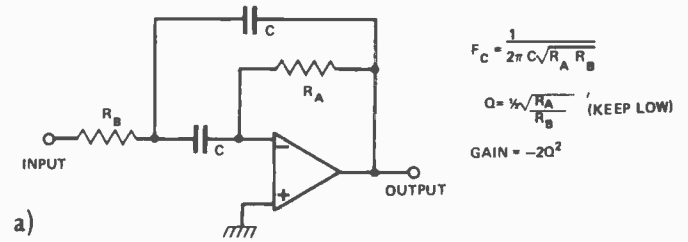

Fig. 4. Standard bandpass filter designs. a) Multiple feedback. b) State variable. c) Biquadratic.

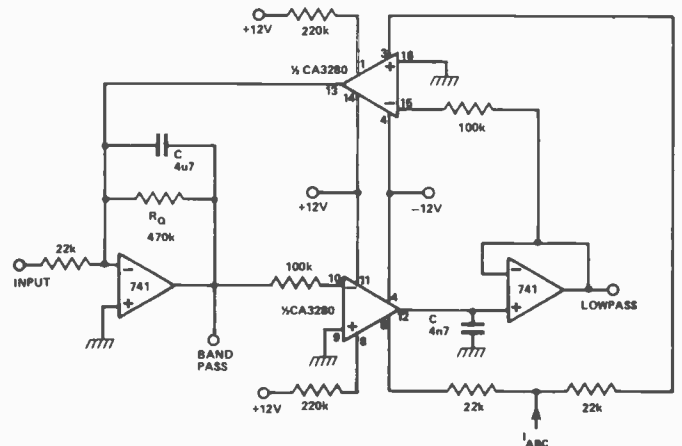

Fig. 5. A voltage-controlled biquadratic filter. Note that the CA3280 has two +12V supplies (pins 14 and 11) but only one -12V supply (pin 4). (We don't know why either.)

R <sub>A</sub>	R <sub>B</sub>	C	F <sub>1</sub>	Q	R <sub>C</sub>	R <sub>D</sub>	C	F <sub>2</sub>	Q	
3k6	380k	15n	290Hz	5	5k1	510k	15n	205Hz	5	FILTER D
1k8	180k	15n	580Hz	5	2k55	255k	15n	410Hz	5	FILTER E

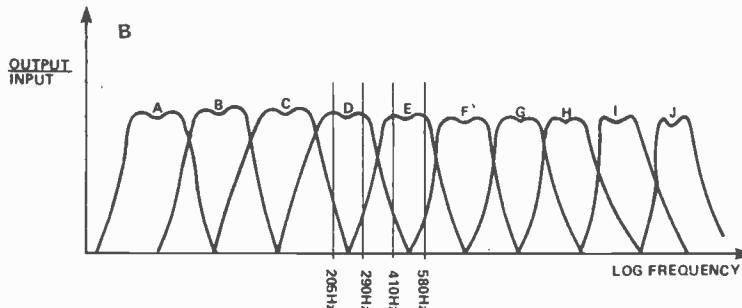
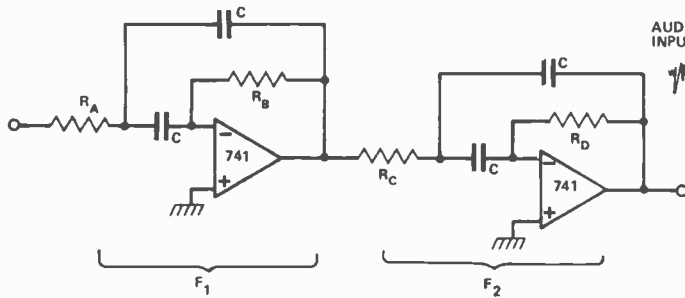
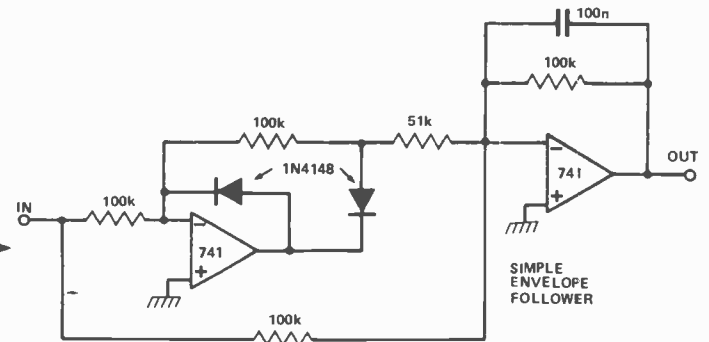
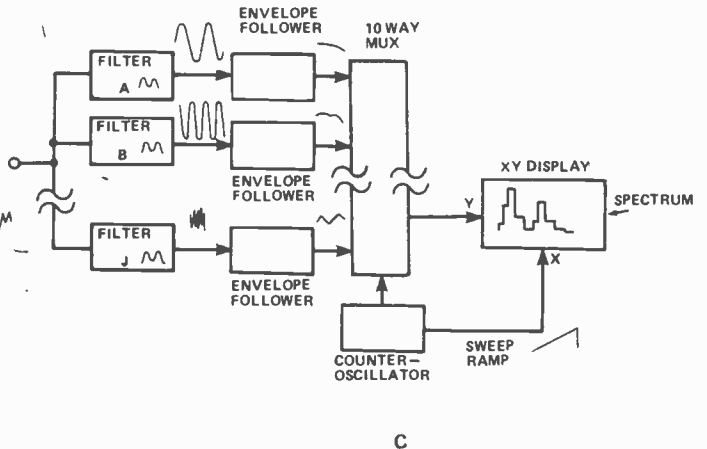

Fig. 6. An analysing filter bank suitable for a spectrum analyser. a) Circuit for each of the ten filter stages (A to J), and component values for two of the stages. b) Graph of the ten filter responses. c) Block diagram of the spectrum analyser and a suitable circuit for the envelope follower.



The TCA580N (Signetics) is an IC that can be used to simulate an inductance and in doing so may be used to synthesize many conventional LCR filter circuits (Fig. 8). The device has a pair of floating input terminals which generate the impression of being an inductor. This inductor is programmed by three passive components,  $R_{G1}$ ,  $R_{G2}$ ,  $C_2$ . By connecting a capacitor ( $C_1$ ) across the input terminals, a parallel resonant circuit ( $C_1L$ ) is produced.

**Moving Story?**

The SSM2040 is a four section mobile filter that can be exponentially voltage controlled over a 10,000 to 1 frequency range. The device contains an exponential function generator that controls four variable transconductance amplifiers each having their own output buffers. The IC may be used for electronic music synthesis, musical effects, tracking filters and many other applications where filter mobility is needed.

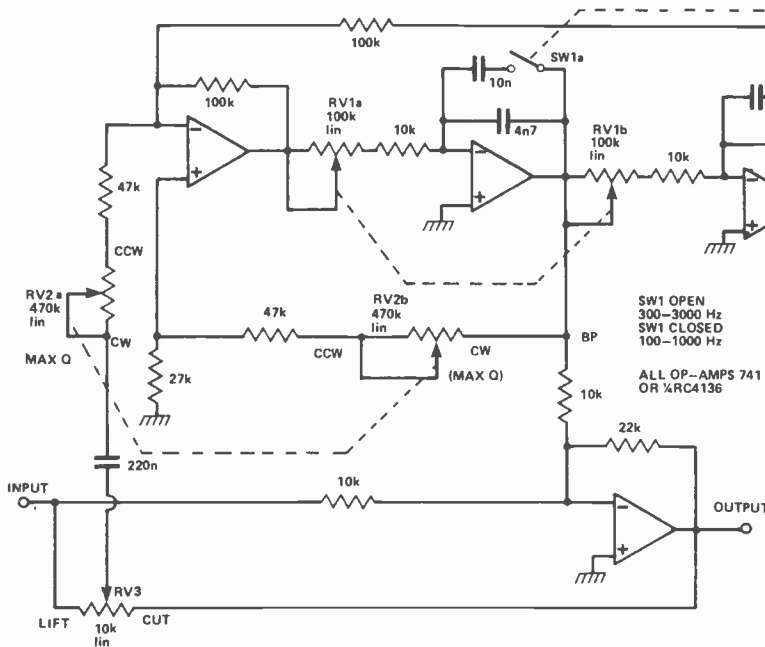
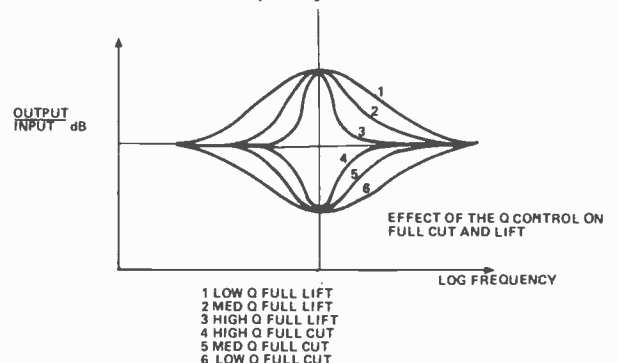

Fig. 7. A parametric audio equaliser with variable cut and lift and a resonance and frequency control.



A four pole lowpass filter for electronic music is shown in Fig. 9. Each stage is a single pole mobile lowpass filter, four of these filters are connected up in cascade and fed into an output amplifier. A resonance feedback route is provided so that the Q factor may be manually controlled. The voltage control of frequency is set to  $-1$  V/octave.

By modifying the external components, the device can be transformed into an all pass filter, (Fig. 10): This filter has a flat amplitude response and a phase shift that changes by  $180^\circ$  as a function of frequency. As the SSM2040 has four stages, the whole filter has a variable  $720^\circ$  phase shift. When the filter output is mixed with the original signal, two notches are produced in the frequency response occurring when the phase between the original and phase shifted signal is  $180^\circ$  and  $540^\circ$ .

As the phase shift is slowly modulated up and down in frequency, the notches also move producing the characteristic phasing sound.

### Monomania

Monolithic filters are becoming more and more common. One such device that lends itself to integration is the transversal filter. Fig. 11a. This device can produce a steep roll-off slope, a high out-of-band attenuation and most significantly a linear phase response. The transversal filter is a tapped analogue delay line. The input signal is sampled and this sample moves down along a bucket brigade delay line. Each bucket has a separate output so that the signal may be monitored at each stage via a weighting resistor. It is possible to weight the resistors such that they draw out the impulse response of the required filter performance.

When fed with an input signal that is being shifted down a delay line, this impulse response results in it being converted into a frequency response. The filter frequency is directly linked to the clock frequency, and thus it is impossible to make the transversal filter mobile.

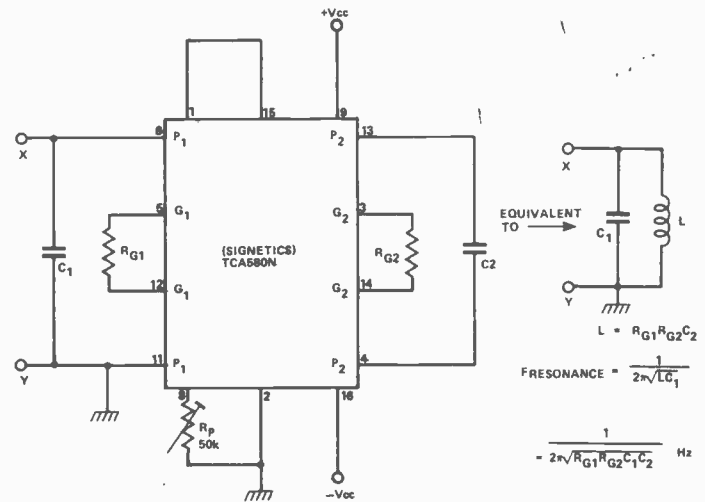
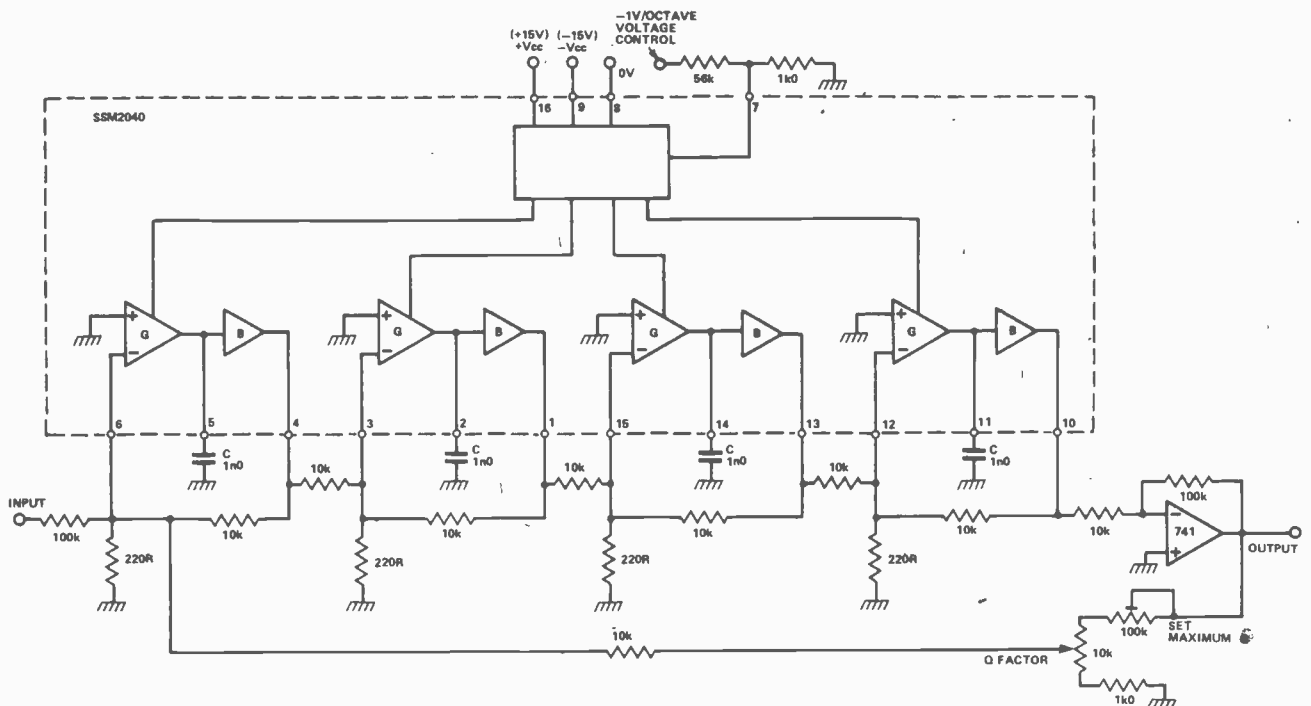

Fig. 8. A monolithic gyrator using the TCA580N. It can simulate inductances up to one millihenry.

+V <sub>CC</sub> TO -V <sub>CC</sub> .....	14V
SUPPLY CURRENT.....	0.8mA
Q FACTOR(200Hz).....	500 TO 5000
MAXIMUM SIMULATED INDUCTANCE.....	1mH
FREQUENCY RANGE.....	DC TO 10kHz

It is necessary, as with all sampled data systems, to precede the device with an antialiasing filter and to recover the signal. There are now several transversal filters available, but they are still relatively expensive and are best used only where linear phase response is of prime importance.

Fig. 9. A four pole lowpass filter using the SSM2040. The transconductance amps are labelled G and their output buffers B.



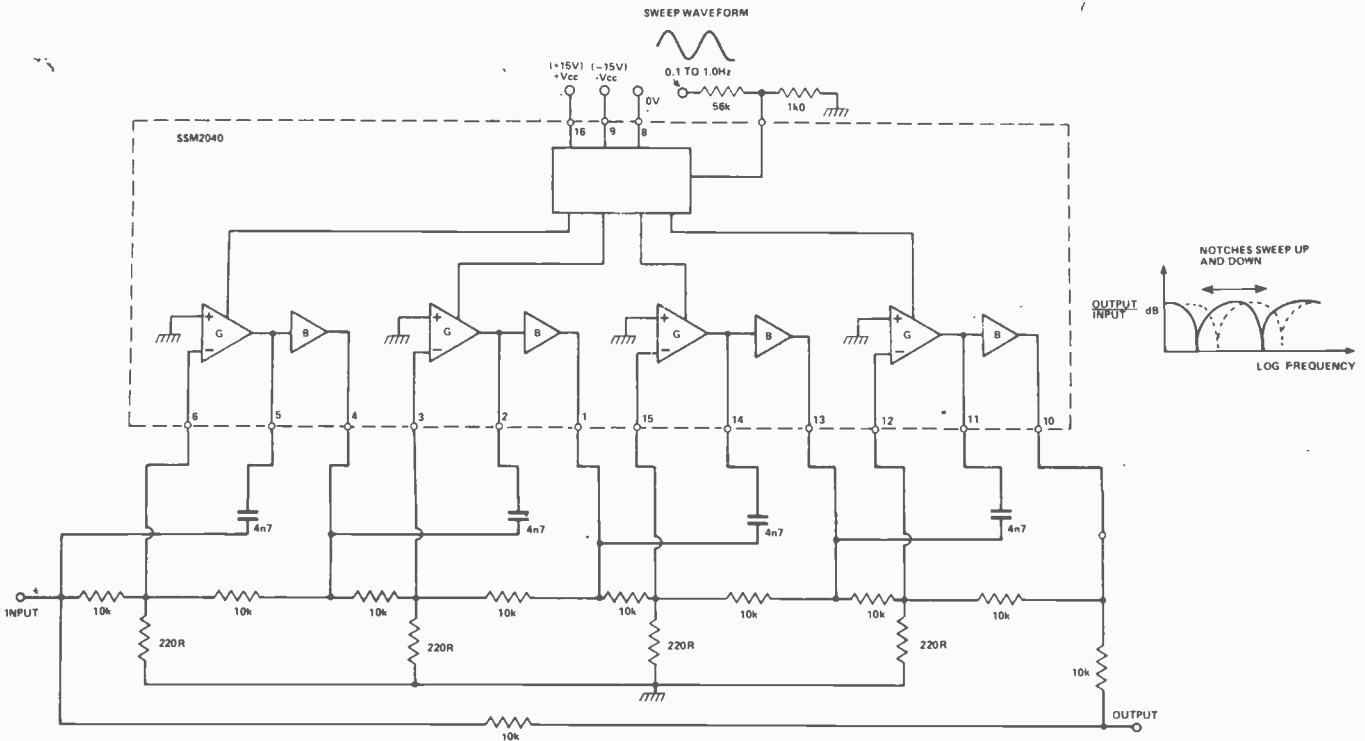

Fig. 10. The SSM2040 connected as a two-notch phasing unit.

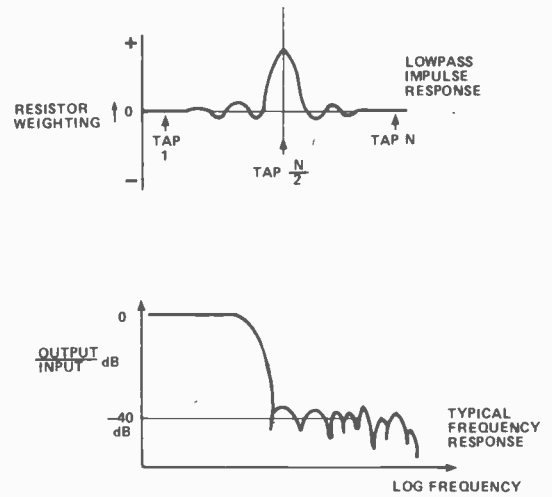
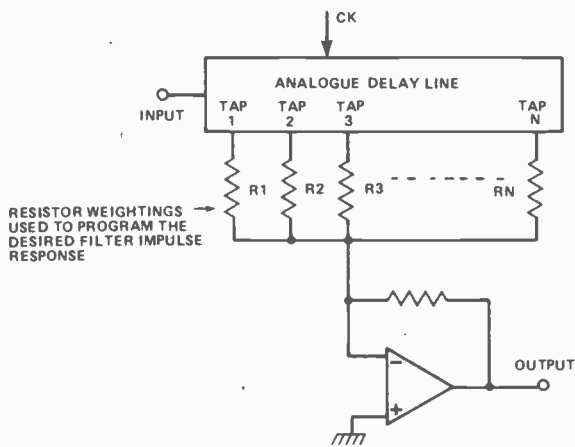

Fig. 11. The transversal filter, with graphs of impulse and frequency responses for a lowpass design.

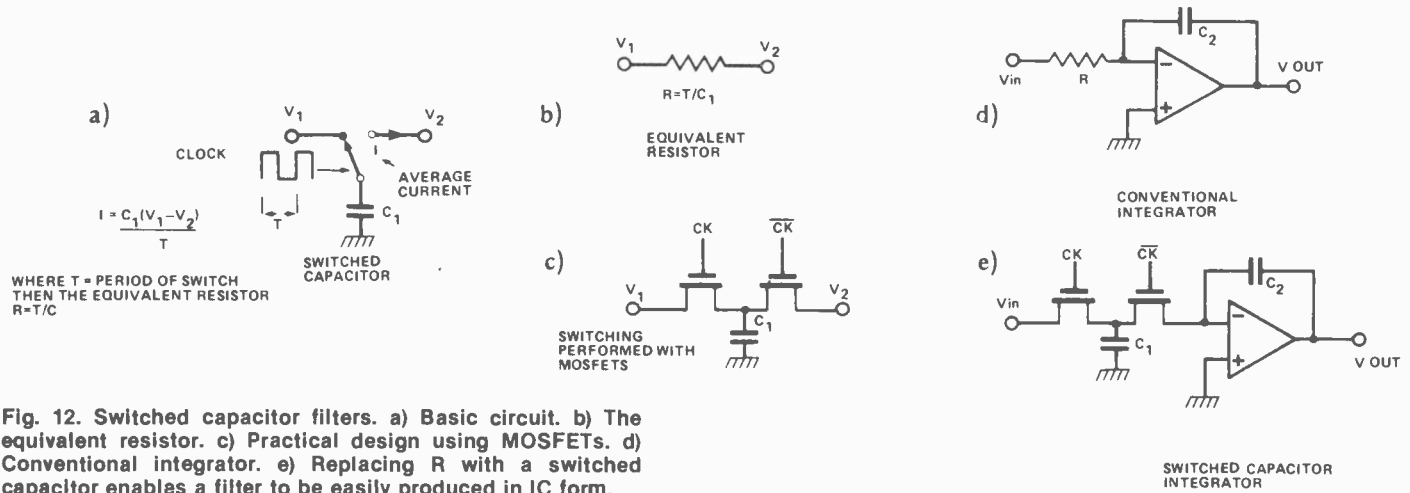

Fig. 12. Switched capacitor filters. a) Basic circuit. b) The equivalent resistor. c) Practical design using MOSFETs. d) Conventional integrator. e) Replacing R with a switched capacitor enables a filter to be easily produced in IC form.

## Recent Monos

A more recent monolithic device is the switched capacitor filter, which can be used to implement many standard lowpass and bandpass filter structures, Fig. 12. The problem with producing monolithic recursive filters is that stable high tolerance components such as resistors and capacitors are very difficult to make, and the filter performance depends heavily upon these tolerances. However, it is possible to simulate resistors with switched capacitor techniques. With the switch as shown in Fig. 12a  $C_1$  is charged up to  $V_1$ . When the switch is thrown to its other position the capacitor is discharged into  $V_2$ . By continually switching the switch, a current  $I$  can be made to pass from  $V_1$  to  $V_2$ . This simulates a resistance  $R$  (where  $R$  equals the period of the switch divided by  $C_1$ ). The switching is performed by two MOSFETs (Fig. 12c) driven by antiphase clock signals. The simulated resistor can be used to construct an integrator (Figs. 12d,e) which can then be used to build up conventional filter structures. For example a state variable filter would have a resonant frequency  $F_c$ , where

$$F_c = \frac{1}{2\pi RC_2}$$

$$\text{but } R = \frac{T}{C_1}$$

$$\text{therefore } F_c = \frac{C_1}{2\pi C_2 T}$$

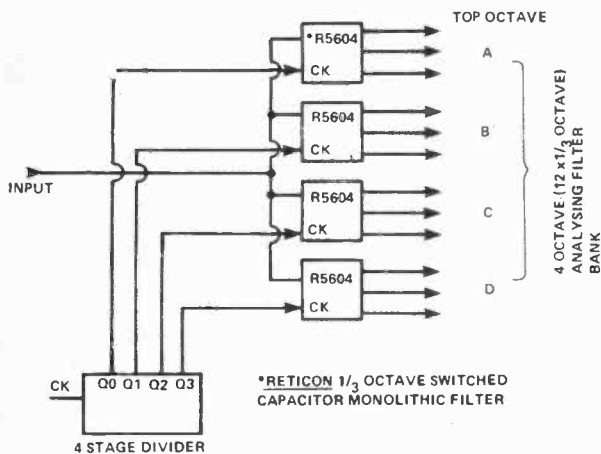

Fig. 13. Switched capacitor filter bank using the R5604 from Reticon.

Note that  $F_c$  is linearly proportional to  $1/T$ , which is the clock frequency.

Reticon make a switched capacitor bandpass filter which contains three filters at one-third octave spacing, thus making filterbank design relatively simple (Fig. 13). Maybe in a few years time it will be possible to purchase a wide range of low cost monolithic filters. If that day comes, you won't need to learn how to design active filters!

ETI

# ETI ORDER FORM

**BACK ISSUES:** Please circle issues desired.

1977	February			July		
1978		May	June	July	August	September
	October			November		December
1979	January	February	March	April	May	June
	August	September	October	November		December
1980	January	February	March	April	May	June
	August	October		November		December
1981	January	February	March	April		June
	August	September	October			July

QTY.	ITEM	AMOUNT
.....	Back issues @ \$3 (mark choice above)	\$.....
.....	More Circuits @ \$4.95	\$.....
.....	Hobby Projects @ \$3.95	\$.....
.....	Electronic Circuit Design @ \$3.95	\$.....
.....	Projects Book No. 2 @ \$3.95	\$.....
.....	Subscriptions @ \$16.95/\$29.95	\$.....
.....	ETI T-shirts @ \$5.50	\$.....
.....	Small ( ) Medium ( ) Large ( )	\$.....
.....	ETI Binders @ \$6.75	\$.....

Ontario residents add 7% PST on last two only.

BABANI			TAB		
QTY.			QTY.		
..	BP1	\$2.80	..	No.554	\$17.45
..	BP14	\$4.80	..	No.574	\$16.45
..	BP24	\$4.25	..	No.785	\$14.45
..	BP33	\$4.25	..	No.800	\$20.45
..	BP35	\$5.50	..	No.804	\$19.45
..	BP37	\$5.50	..	No.805	\$14.45
..	BP39	\$5.50	..	No.806	\$16.45
..	BP42	\$3.55	..	No.841	\$11.45
..	BP44	\$7.55	..	No.984	\$14.45
..	BP46	\$5.90	..	No.995	\$10.45
..	BP47	\$5.90	..	No.1015	\$13.45
..	BP48	\$5.90	..	No.1055	\$9.45
..	BP49	\$6.25	..	No.1064	\$13.45
..	BP50	\$5.90	..	No.1070	\$14.45
..	BP51	\$5.50	..	No.1071	\$13.45
..	BP62	\$8.95	..	No.1133	\$11.45
..	BP63	\$8.95	..	No.1166	\$16.45
..	BP64	\$8.95	..	No.1167	\$10.45
..	BP65	\$6.55	..	No.1183	\$13.45
..	BP66	\$7.55	..	No.1199	\$16.45
..	BP67	\$7.55	..	No.1200	\$16.45
..	BP68	\$7.25	..	No.1203	\$14.45
..	BP69	\$7.55	..	No.1205	\$16.45
..	BP70	\$2.40	..	No.1216	\$13.45
..	BP71	\$7.70	..	No.1241	\$13.45
..	BP72	\$7.70	..	No.1271	\$14.45
..	BP73	\$8.58	..	No.1300	\$24.45
..	BP74	\$7.70			
..	BP75	\$7.30			
..	BP76	\$7.30			
..	BP77	\$12.30			
..	BP78	\$7.30			
..	BP79	\$7.30			
..	BP80	\$8.25			
..	BP81	\$7.30			
..	BP82	\$8.10			
..	BP83	\$8.20			
..	BP84	\$8.11			
..	BP85	\$12.25			
..	BP86	\$8.25			
..	BP87	\$5.90			
..	BP89	\$12.30			
..	BP90	\$8.10			
..	BP94	\$8.10			
..	No.224	\$4.25			
..	No.205	\$3.55			
..	No.213	\$4.50			
..	No.215	\$3.70			
..	No.221	\$5.50			
..	No.223	\$5.50			

PRENTICE-HALL		
QTY.		
..	AB001	\$14.45
..	AB002	\$12.45
..	AB003	\$9.45
..	AB004	\$10.45
..	AB005	\$8.00
..	AB006	\$10.45
..	AB007	\$9.45
..	AB008	\$16.45
..	AB009	\$16.45
..	AB010	\$14.45
..	AB011	\$9.45
..	AB012	\$10.45
..	AB013	\$10.45
..	AB014	\$16.45
..	AB015	\$10.45
..	AB016	\$10.45
..	AB017	\$9.45
..	AB018	\$9.45
..	AB019	\$9.45

<b>TOTAL ENCLOSED</b>	_____
-----------------------	-------

If we cannot complete your order would you like a refund  or held for a backorder

**REMEMBER TO PUT YOUR NAME & ADDRESS ON REVERSE OF THIS FORM.**

**THE ONLY WAY TO BE SURE OF  
YOUR ISSUE EACH MONTH**



**SUBSCRIBE**

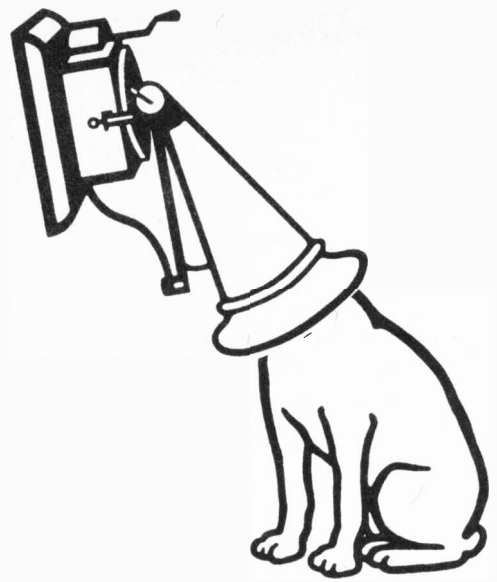

## His Master's Temper

Really, what good is a dog that sits around the house all day staring into a Victrola, collecting various fleas. Little Nipper, here, has been doing it for about sixty years. He might be dead; for all the use he is, he could very well have been stuffed back in '27. He doesn't even like cheese.

A while ago, Nipper's owner got a bit cross with his diminutive canine, and decided to jam his pointy little head into the speaker, to see if it would wake the little mutt up. Actually, it did, too. Nipper came out of his coma, and started wandering around the house, barking cheerfully and slamming the Victrola into the furniture. He pulverized the cat, smashed two completely authentic Ming vases from Sears, and very nearly did a double gainer off the sun deck into the pool (it's so difficult to judge just how hard you have to kick them to get them over the edge).

To date, no one has had any success extracting Nipper from the horn. Various techniques have been tried, including soap, freezing, a chain saw, pulling between cars, and, lastly, plastic explosives. However, nothing's done much good, and the remnants of this poor little dog are still in that thing.

We feel very sorry for Nipper, symbol of a mega-corporation though he may be. Therefore, we have set up a fund to help get him out. Subscribe now to ETI, and, if Nipper is still alive by the time we get your order (unlikely, considering the size of the pile driver they plan to try next week), we'll contribute one dollar for each one year subscription (just \$16.95) and two dollars for each two year subscription (just \$29.95) to the "Buy an Atomic Bomb to Free Nipper Fund".

If he is dead, we promise to observe one minute of silence for each subscription order, after everybody has gone home for the evening.

So have a heart. If you want, you can probably have Nipper's, if you can find it (it was headed East, last time it was spotted). Subscribe now, and help this poor little animal. You'll feel better, and so will we. So would Nipper, if he were real.

ETI Subscriptions  
25 Overlea Blvd., Unit 6  
Toronto, Ontario  
M4H 1B1

## BOOKS, BACK ISSUES BINDERS—SEE OVER

Code

Electronics Today Magazine, Unit 6, 25 Overlea Blvd., Toronto, Ontario M4H 1B1.

ORDER  Please fill out form overleaf  
SUBSCRIPTIONS:  NEW SUBSCRIPTION?  Or...  RENEWAL? Please check one.

One year subscription (12 issues) \$16.95  Two year subscription (24 issues) \$29.95 Postage and handling to Canada is included, for U.S. please add \$3  other countries add \$5/yr.

NAME

ADDRESS

TOWN/CITY  PROVINCE/STATE

CODE  DATE



Cheque enclose DO NOT send cash  
 Bill MasterCard A/C No.  Signature   
 Bill Visa/A/C No.  Expiry Date

**PLEASE ALLOW 6—8 WEEKS FOR YOUR FIRST MAGAZINE TO ARRIVE**



**Computer Technician's Handbook**  
TAB No.554 \$17.45  
Whether you're looking for a career, or you are a service technician, computer repair is an opportunity you should be looking at. The author covers all aspects of digital and computer electronics as well as the mathematical and logical concepts involved.

**Beginner's Guide To Computer Programming**  
TAB No.574 \$16.45  
Computer programming is an increasingly attractive field to the individual, however many people still overlook it as a career. The material in this book has been developed in a logical sequence, from the basic steps to machine language.

**Microprocessor/Microprogramming Handbook**  
TAB No.785 \$14.45  
A comprehensive guide to microprocessor hardware and programming. Techniques discussed include subroutines, handling interrupts and program loops

**Master Handbook Of 1001 Practical Circuits**  
TAB No.800 \$20.45  
**Master Handbook Of 1001 More Practical Circuits**  
TAB No.804 \$19.45  
Here are transistor and IC circuits for just about any application you might have. An ideal source book for the engineer, technician or hobbyist. Circuits are classified according to function, and all sections appear in alphabetical order.

**99 Test Equipment Projects You Can Build**  
TAB No.805 \$14.45  
An excellent source book for the hobbyist who wants to build up his work bench inexpensively. There are circuits to measure just about any electrical quantity. The variety is endless and includes just about anything you could wish for!

**The Power Supply Handbook**  
TAB No.806 \$16.45  
A complete one stop reference for hobbyists and engineers. Contains high and low voltage power supplies of every conceivable type as well mobile and portable units.

**Build Your Own Working Robot**  
TAB No.841 \$11.45  
Contains complete plans — mechanical, schematics, logic diagrams and wiring diagrams — for building Buster. There are two phases involved: first Buster is leashed led, dependent on his creator for guidance; the second phase makes Buster more independent and able to get out of tough situations.

**CMOS Databook**  
TAB No.984 \$14.45  
There are several books around with this title, but most are just collections of manufacturers' data sheets. This one, by Bill Hunter, explains all the intricacies of this useful family of logic devices... the missing link in getting your own designs working properly. Highly recommended to anyone working with digital circuits.

**Beginners Guide To Microprocessors**  
TAB No.995 \$10.45  
If you aren't sure exactly what a microprocessor is, then this is the book for you. The book takes the beginner from the basic theories and history of these essential devices, right up to some real world hardware applications.

**A Beginner's Guide to Computers and Microprocessors — With Projects.**  
TAB No.1015 \$13.45  
Here's a plain English introduction to the world of microcomputers — it's capabilities, parts and functions — and how you can use one. Numerous projects demonstrate operating principles and lead to the construction of an actual working computer capable of performing many useful functions.

# Tab books from ETI



**The BASIC Cookbook.**  
TAB No.1055 \$9.45  
BASIC is a surprisingly powerful language... if you understand it completely. This book picks up where most manufacturers' documentation gives up. With it, any computer owner can develop programs to make the most out of his or her machine.

**How To Design, Build, and Test Complete Speaker Systems.**  
TAB No.1064 \$13.45  
By far the greatest savings in assembling an audio system can be realized from the construction of speakers. This book contains information to build a variety of speakers, as well as instructions on how to design your own.

**Digital Interfacing With an Analog World**  
TAB No.1070 \$14.45  
You've bought a computer, but now you can't make it do anything useful. This book will tell you how to convert real world quantities such as temperature, pressure, force and so on into binary representation.

**The Complete Handbook Of Robotics**  
TAB No.1071 \$13.45  
All the information you need to build a walking, talking mechanical friend appears in this book. Your robot can take many forms and various options — light, sound, and proximity sensors — are covered in depth.

**The Active Filter Handbook**  
TAB No.1133 \$11.45  
Whatever your field — computing, communications, audio, electronic music or whatever — you will find this book the ideal reference for active filter design. The book introduces filters and their uses also presents many practical circuits including a graphic equalizer, computer tape interface and more.

**How To Build A Small Budget Recording Studio From Scratch.**  
TAB No.1166 \$16.45  
The author, F. Alton Everest, has gotten studios together several times, and presents twelve complete, tested designs for a wide variety of applications. If all you own is a mono cassette recorder, you don't need this book. If you don't want your new four track to wind up sounding like one, though, you shouldn't be without it.

**Electronic Music Synthesizers**  
TAB No.1167 \$10.45  
If you're fascinated by the potential of electronics in the field of music, then this is the book for you. Included is data on synthesizers in general as well as particular models. There is also a chapter on the various accessories that are available.

**Troubleshooting Microprocessors and Digital Logic**  
TAB No.1183 \$13.45  
The influence of digital techniques on commercial and home equipment is enormous and increasing yearly. This book discusses digital theory and looks at how to service Video Cassette Recorders, microprocessors and more.

**The Master IC Cookbook**  
TAB No.1199 \$16.45  
If you've ever tried to find specs for a so called 'standard' chip, then you'll appreciate this book. C.L. Hallmark has compiled specs and pinouts for most types of ICs that you'd ever want to use.

**How To Build Your Own Working Microcomputer**  
TAB No.1200 \$16.45  
An excellent reference or how-to manual on building your own microcomputer. All aspects of hardware and software are developed as well as many practical circuits.

**Handbook Of Microprocessor Applications**  
TAB No.1203 \$14.45  
Highly recommended reading for those who are interested in microprocessors as a means of accomplishing a specific task. The author discusses two individual microprocessors, the 1802 and the 6800, and how they can be put to use in real world applications.

**PASCAL**  
TAB No.1205 \$16.45  
Aimed specifically at TRS-80 users, this book discusses how to load, use and write PASCAL programs. Graphic techniques are discussed and numerous programs are presented.

**Tower's International Op-Amp Linear IC Selector**  
TAB No.1216 \$13.45  
This book contains a wealth of useful data on over 5 000 Op-amps and linear ICs — both pinouts and essential characteristics. A comprehensive series of appendices contain information on specs, manufacturers, case outlines and so on.

**How To Build Your Own Self Programming Robot**  
TAB No.1241 \$13.45  
A practical guide on how to build a robot capable of learning how to adapt to a changing environment. The creature developed in the book, Rodney, is fully self programming, can develop theories to deal with situations and apply those theories in future circumstances.

**Microprocessor Interfacing Handbook: A/D & D/A**  
TAB No.1271 \$14.45  
A useful handbook for computerists interested in using their machines in linear applications. Topics discussed include voltage references, op-amps for data conversion, analogue switching and multiplexing and more.

**The GIANT Handbook of Electronic Circuits**  
TAB No.1300 \$24.45  
About as twice as thick as the Webster's dictionary, and having many more circuit diagrams, this book is ideal for any experimenter who wants to keep amused for several centuries. If there isn't a circuit for it in here, you should have no difficulty convincing yourself you don't really want to build it.



Order from the form in this issue or write to ETI Magazine, Unit B-25 Overlea Blvd. Toronto, Ontario M4H 1B1. Please allow six weeks for delivery. If your order is out of stock let us know whether you want a back order or a refund.

# TUBES

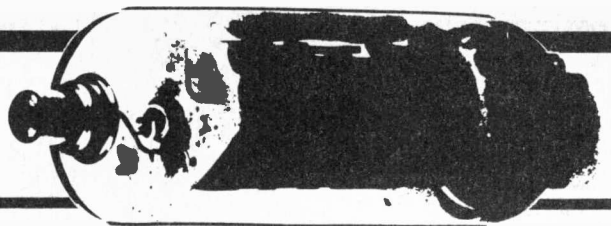

**Vacuum tube equipment is anything but extinct. Find out the basics of this hot, smelly, inefficient and mildly funky technology. By Steve Rimmer.**

A LONG TIME AGO, back in the so-called 'dark ages', there weren't any transistors. Instead they had another device, called the vacuum tube. This, in fact, led to the phrase 'dark ages'. The tubes drew so much current that if two or more people in the same town turned on their TVs simultaneously, all the lights would brown out. Most people who get into electronics these days run into tubes only as novel curiosities or as little crunching noises underfoot, and never have cause to be concerned about how the little monsters actually work. No great loss, this, for the most part; a digital watch made out of tubes would require a guy 1200 feet tall to wear it.

Oddly enough, though, after general abandonment for quite a while, tubes are enjoying a bit of a renaissance. This may be akin to that last bob to the surface before going down for the third time. However, even with the latest heavy trips happening in solid state technology, there are still a few things better done with vacuum tubes. There are also a lot of cases where in the grossly underbudgeted experimenter can find affordable tube-type equipment where solid state works would be cause for a trip to the loan counter.

It's actually rather amazing exactly how much can be achieved with something as seemingly primitive as a tube. We're going to have a peer at how these little monsters work, so the ol' glass transistors won't be a total mystery, and the next time Great Aunt Remora asks you to fix her mighty Prince of the Airwaves all band receiver and wax cylinder player, you won't have to have your arm set in a fake cast.

## Skin a Cathode.

We're not going to get too hairy into the theory of tubes . . . just enough to get by on. If you're really hot to know more, there are dozens of excruciatingly boring books on the subject available.

Your basic amplifying tube is called a triode, which, as you might expect, is an evacuated glass envelope containing three odes. Except, we don't call 'em odes, because it sounds silly. 'Elements' is more common. These are your 'cathode', your 'control grid' and your 'anode'. They are represented diagrammatically in Fig. 1. The

cathode is a metal plate that gets hot due to its being near a small electric heater called the 'heater' . . . clever name, right, or the 'filament', as in a light bulb. Away across the vacuum tube is another plate, quite like the cathode, except that it doesn't get hot, having no heater. Because the cathode gets hot it spews electrons off into space, which will go streaming toward anything more positive than the cathode . . . a bit of bias voltage will qualify the anode for this distinction. Electrons can flow to the anode, but because the anode is cold, once they get there they can't flow back, even if the anode were to go negative with respect to the cathode. Sounds like a sort of diode effect, doesn't it?

I think I detect a pattern here.

With electrons streaking madly across the gap between the aforementioned odes, it is possible to regulate their quantities by inserting a third element in

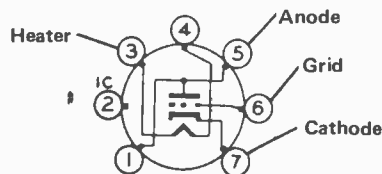

Fig. 1 A triode

the gap, the control grid. Actually grid-like in structure, the control grid is placed quite close to the cathode and biased such that it is slightly negative with respect to it. Thus, electrons passing through the grid are repelled from it toward the anode. However, it takes very little negative voltage on the grid to restrict the electron flow, and, as it happens, quite a large change in the current from the cathode to the anode can be achieved with only a small change of grid voltage.

This is, of course, amplification, without which Jimi Hendrix would never have been possible.

As you may have heard, the operation of a triode tube is essentially similar to that of a FET. They are basically voltage controlled, high impedance devices as opposed to transistors which are current controlled and low impedance components. This is a very useful analogy . . . except that some tubes have more than one grid. These, however, will go away if you pretend you don't believe in them.

Oh, very well. We'll explain them.

There are several conceptual problems with triodes, one of which is that they are unfriendly in some applications, especially at radio frequencies, because there is a lot of inter-electrode capacitance . . . capacitance between them odes we was speakin' about a piece back. In order to break this up, another grid is inserted in between the control grid and the anode, called the 'screen grid'. It gets biased (and decoupled) at some voltage slightly below that on the anode. The resulting concoction is called a tetrode.

Tetrodes, as it turns out, are not remarkably useful. The extra grid cures the capacitance problem, but causes a new one in its place. Electrons barreling into the anode often cause other electrons to go flying back into the vacuum, in a process called 'secondary emission'. These wind up on the screen grid, where they tend to make it do funny things. The only way to stop them from doing this is to install yet another grid, this one called the 'suppressor grid', in between the screen and the anode. It is usually connected to the cathode, or, sometimes, to ground. Since it is negative with respect to the anode, it repels the secondary electrons back towards the anode before they can get into trouble.

Count up those odes. Everybody get five? Good. It's a pentode. A bit of a kluge, I suppose, but it works.

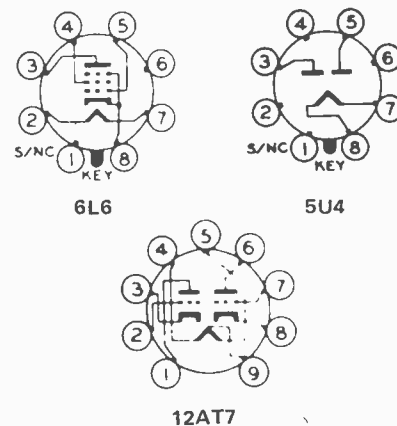
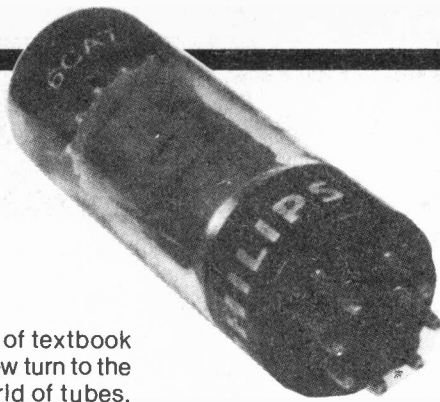
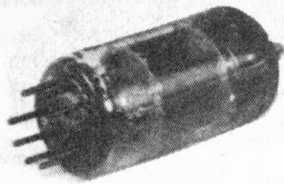

Fig. 2 Three common tubes



### Passing the The Plate

Having gotten this little bit of textbook stuff out of the way, let us now turn to the real, if slightly archaic world of tubes. Herein we're going to look at the generalities of dealing with these scorching little beasts. It should be stated, for any purists reading this bit and fuming at the ears, that these are genuine abbreviations of the truth for the sake of getting it all into three pages of text; its all good most of the time, but there are a few things left out.

Tubes come in three sizes; seven pin, eight pin and nine pin. The seven and nine pin deals are miniature types, having the pins protruding directly from the glass of the envelope. The eight pin, or octal types, have plastic bases which contain the pins. There are hundreds of different tube types in existence, but only a very few that are commonly encountered. These are as follows:

-5Y3,5U4,5X4, etc. A family of octal tubes having one cathode and two anodes, for use as full wave rectifiers.

-6AL5. A seven pin tube having two separate diodes, for use as small signal rectifiers and such-like.

-6L6,6F6,6V6, etc. A family of octal power pentodes, of which the 6L6 is the biggest. Fancier versions are known as KT66 and KT88. Usually found in the output stages of audio power amplifiers.

-12AT7,12AU7,12AX7, etc. A family of nine pin dual triodes, all identical except for different gain. The AX7 is the highest. The 12 volt filaments are tapped for use on six volts as well.

There are a few other sweeping generalities of tube lore that may prove useful. First of all, the anode is often called the 'plate', leading to 'plate voltage', 'plate current', and so forth. The control grid is usually just called the 'grid', with the other, now orphaned grids being called the 'screen' and 'suppressor'. Tubes often contain two additional elements, called the 'internal shield' and the 'getter'. The former is usually to separate the elements of dual tubes. The latter is a metal ring which is used in the initial evacuation of the tube. Neither of these need be concerned about in the general operation of tubes, except that odd things may happen if voltages are connected to them.

Some tubes are made with metal contacts up top, from which a wire hangs. This is usually the connection to the plate;

the internal geometry of the tube makes it impractical to run it down to the base. The only common exception is an octal tube called the 6J7, where it's the grid.

Unlike in solid state devices, the numbers of tubes can tell you a few things. For instance, the first numerical digits tell you the filament voltage. 5Y3 has a five volt heater, 6AL5 has a six volt one. Well, 6.3 volts, actually, although the extra third of a volt doesn't make much difference. Some tube numbers will have extra letters tacked on the end, like 6L6GBA. These usually refer to the shape of the glass envelope . . . not too important, unless the tube is being held in by some sort of gadget that only works with one particular shape.

Lastly, you might run into tubes that appear to be made of metal. This is just a disguise invented by the military. If you drop them they'll break just like the regular kind.

Tubes are built to much tighter specifications than are solid state devices. However, their circuits are also usually much more finicky. Thus, especially in sophisticated RF and timing circuits, tubes from different manufacturers may produce different results . . . sometimes to the extent that some circuits will only work with some brands of tubes.

### Powers That Be

The relative voltages on the elements of your basic tube are pretty well constant, and, as with transistors, if you know about what they are supposed to be, you can figure out what is wrong if they turn out to be something else. Here goes.

The cathode is held at or near ground. Usually it's a few volts positive, by virtue of a cathode resistor, often bypassed by a capacitor. Sometimes pentodes will have a connection from the cathode to the suppressor; it is usually the case, though, that this connection is made internally, and the suppressor is often not even drawn in.

The grid is usually a few volts negative with respect to the cathode. There aren't usually any negative voltages handy, at least with small signal amplifiers, so the same result is arrived at by setting the grid near ground and making the cathode positive. The grid usually

has a large, 100K to 1M, resistor hanging off it to ground. This keeps it effectively at ground potential and gets rid of any stray electrons that somehow manage to stick to it.

The screen is usually fed from the plate voltage supply via a voltage divider, and will usually have a capacitor to ground to keep it from varying in voltage with the current through the tube.

The plate is connected through a load, such as a coil, transformer or resistor, to the plate supply voltage, called the B+. The B+ is usually between 150 and 350 volts, and the actual plate voltage anywhere between 90 and 250. Higher plate voltages produce higher gain, but

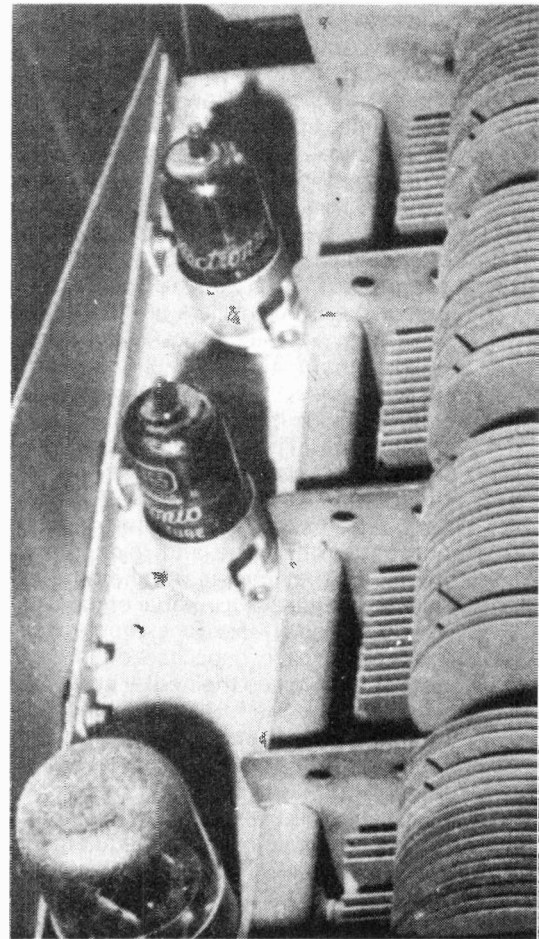

Fig. 3 Tubes in an RF front end

also cause the tube to produce more noise, as the electrons smash into the plate at higher speeds. Pentodes, having more internals for the electrons to hit, produce more noise than triodes. In equipment having really small signal stages, the associated tubes usually get fed from a low B+ supply.

The heater is usually fed from the winding of a transformer. However,

because the AC voltage can couple hum to the cathode, tubes used in very small signal circuitry often have their filaments fed with DC.

### And The Hairy Bits

In order to be able to give a decent explanation about how to deal with all the problems plaguing tube equipment, it would be necessary to boot all the advertisers out of this issue, abandon all the other features, and possibly devote part of next month to the conclusion. Absolutely nobody was in favour of this idea . . . I wasn't even all that thrilled about trying to write the thing. Thus, we're going to look at a few of the fundamental differences between tube and solid state circuitry. Armed with this priceless knowledge, the rest should be child's play.

No children that you know of? They may be able to help you on the classified page.

Tube type equipment is built on metal chassis, as opposed to PC boards. The tubes are plugged into sockets that protrude through openings in the metal, and most of the passive components, such as resistors and capacitors, are strung between the lugs of the sockets. This is called point-to-point wiring, and, boy, is it messy.

The biggest hassle with tube equipment is heat. The tubes just cook. The heat dries out capacitors, shifts the values of resistors around, and breaks down all sorts of insulation. It causes the coatings on wires to get brittle, and, if you move the leads, they may just flake off into dust. It also causes a number of more or less harmless effects; for example, wax impregnated paper capacitors often form coatings of wax on their outer surfaces which makes them look really horrid, although they'll function perfectly well. Heat will also cause the colour codes on resistors to change colour very realistically, so you can't always trust the markings.

On the other hand, tube equipment was built on production lines which, for the most part, were all hand wiring deals. As the devices came off the lines they were checked and, if the failure rate began to increase, due to simple bad luck with the way the tolerances were going, it was quite common to change the value of a part to bring things back into line. In other words, you gots ta have an updated schematic before yuz starts clippin' resistors.

The most important thing about dealing with tubes is to realize the inherent reliability of the tubes themselves. They fail less frequently than do the components they're connected to. Shame, in a way, because they're the easiest to change. The only really reliable way to test a tube is to replace it with a good one and see if

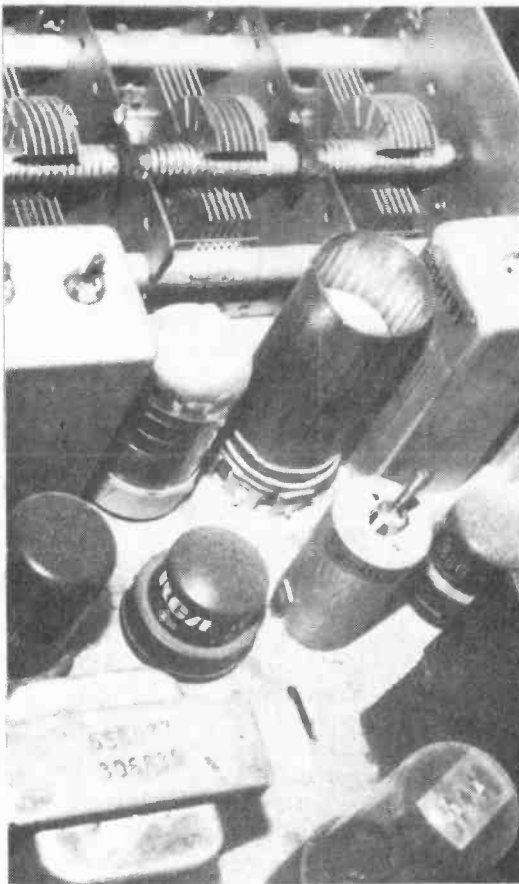

Fig. 4 More tubes in real life

Fig. 5 A 5000 Watt transmitting tube



the problem goes away. Tube testers, like transistor testers, only work under certain circumstances. In the case of the ones at the drug store, this is usually when the tube either has a migraine headache or the heartbreak of psoriasis.

### Powering Down

All in all, I think tubes are pretty neat. A good way to look at them, especially if you are fairly poor, is to consider the specifications of the box they live in. If it will do what you want, it really doesn't matter what it uses to do it with. And, with tube equipment, there is the added advantage that the cabinets can be used to warm coffee, or even to fry fish on.

Tubes are very highly funky, and even if you really have a tube amp because it was twenty-two bucks at a garage sale, you can let on that you're into tube sound, which is very hip and underground. Tubes make useful nightlights, and, when they go gassy and start glowing blue, are entertaining to watch at parties.

Finally, tubes are ecological. When a transistor dies, it's useless. However, dead tubes are fabulously functional, possibly even more so than live ones. If you have a bottle cutter you can make all the useless household paraphernalia you used to be able to make before coffee came packed in plastic. The bases can be recycled to hold relays. Even the internal elements can be removed and stomped on for a good time.

The likelihood of Texas Instruments ever having to worry about competition from the vacuum tube division of Sylvania is probably fairly slim. However, tube type equipment is still very much alive, and may well be worth checking into.

After all, at the least, you can tie a bunch of it together and use it as an anchor.

# Now NRI takes you inside the new TRS-80 Model III microcomputer to train you at home as the new breed of computer specialist!

**NRI teams up with Radio Shack advanced technology to teach you how to use, program and service state-of-the-art microcomputers...**

It's no longer enough to be just a programmer or a technician. With microcomputers moving into the fabric of our lives (over 250,000 of the TRS-80™ alone have been sold), interdisciplinary skills are demanded. And NRI can prepare you with the first course of its kind, covering the complete world of the microcomputer.

## **Learn At Home in Your Spare Time**

With NRI training, the programmer gains practical knowledge of hardware, enabling him to design simpler,

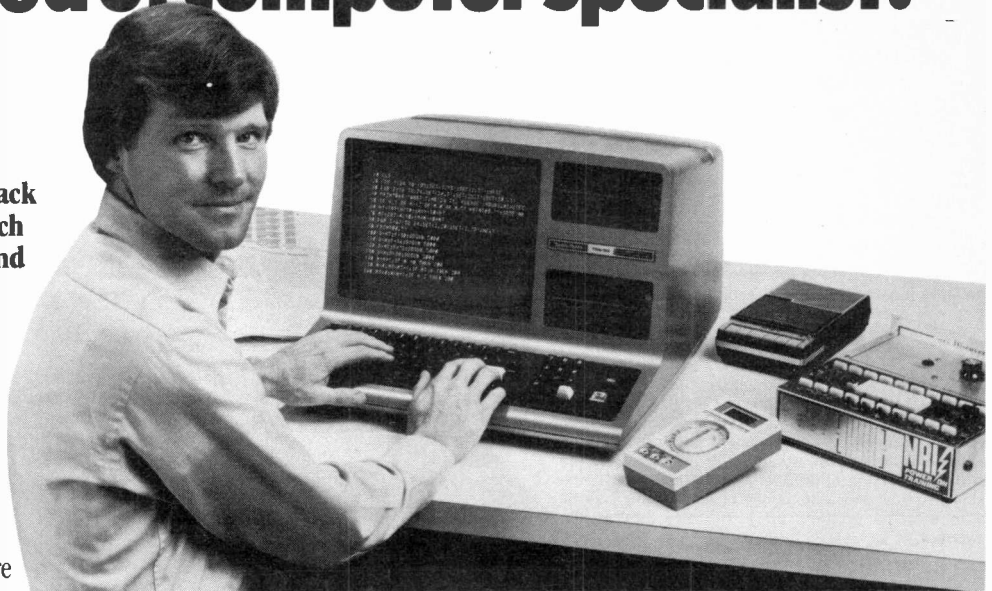

more effective programs. And, with advanced programming skills, the technician can test and debug systems quickly and easily.

Only NRI gives you both kinds of training with the convenience of home study. No classroom pressures, no night school, no gasoline wasted. You learn at your convenience, at your own pace. Yet you're always backed by the NRI staff and your instructor, answering questions, giving you guidance, and available for special help if you need it.

## **You Get Your Own Computer to Learn On and Keep**

NRI training is hands-on training, with practical experiments and demonstrations as the very foundation of your knowledge. You don't just program your computer, you go inside it... watch how circuits interact... interface with other systems... gain a real insight into its nature.

You also work with an advanced liquid crystal display hand-held multi-meter and the NRI Discovery Lab, performing over 60 separate experiments. You learn troubleshooting procedures

and gain greater understanding of the information. Both microcomputer and equipment come as part of your training for you to use and keep.

## **Rush Card for Free Catalog**

Get all the details on this exciting course in NRI's free, 100-page catalog. It shows all equipment, lesson outlines, and facts on other electronics courses such as Complete Communications with CB, TV/Audio and Video, Digital Electronics, and more. Keep up with the latest technology as you learn on the latest model of the world's most popular computer. If card has been used, write to:

**NRI Schools**  
McGraw-Hill Continuing  
Education Center  
330 Progress Avenue  
Scarborough, Ontario M1P 2Z5  
or telephone 416-293-1911

**We'll give you tomorrow.**



**Training includes new TRS-80 Model III micro-computer, 6-function LCD Beckman multi-meter, and the NRI Discovery Lab with hundreds of tests and experiments.**

(TRS-80 is a trademark of the Radio Shack division of Tandy Corp.)

# New! Sinclair ZX81 Personal Computer Kit.

## Lower price: higher capability.

Sinclair's new ZX81 personal computer is a tremendous advance over the highly successful ZX80. It offers far more computer capability, yet Gladstone Electronics is able to offer the ZX81 in kit form at **half the ZX80 price!**

How is it possible? Quite simply, by design. The ZX81 uses only 4 chips (as opposed to 21 in the original ZX80). The secret lies in the totally new Master chip. Designed by and custom-manufactured for Sinclair, this unique chip replaces 18 chips from the ZX80.

## Easy-to-build Kit.

And because the chips have been reduced to only four, the kit is incredibly simple to build. A couple of hours work with a fine-tipped soldering iron and the ZX81 is ready to use.

## The ZX81's advanced capability.

The ZX81 uses the same fast microprocessor (Z80A), but incorporates a new, more powerful 8K BASIC ROM — the "trained intelligence" of the computer. This chip works in decimals, handles logs and trig, allows you to plot graphs, and builds up animated displays. And the ZX81 incorporates other operation refinements — the facility to load and save named programs on cassette, or to select a program off a cassette through the keyboard.

## New BASIC Manual.

Every ZX81 comes with a comprehensive manual — a complete course in BASIC from first principles to complete programs.

## Uses standard TV & cassette.

## New, improved specification.

- \* Unique 'one-touch' key word entry: eliminates a great deal of tiresome typing. Key words (PRINT, LIST, RUN, etc.) have their own single-key entry.
- \* Unique syntax-check and report codes identify programming errors immediately.
- \* Full range of mathematical and scientific functions accurate to eight decimal places.
- \* Graph-drawing and animated-display facilities.
  - \* Multi-dimensional string and numeric arrays.
- \* Up to 26 FOR/NEXT loops.
- \* Randomize function.
- \* Programmable in machine code.
- \* Cassette LOAD and SAVE with named programs.
- \* 1K-byte RAM expandable to 16K.
- \* Full editing facilities.
- \* Able to drive the new Sinclair ZX Printer (to be available shortly).

## Kit builder guarantee:

If for any reason should you be unable to complete your ZX81 kit, you may return it with a cheque for \$25.00, and it will be completed and returned to you.

## If you own a ZX80 . . .

The new 8K BASIC ROM as used in the ZX81 is available as a drop-in replacement chip. (Complete with new keyboard template and operating manual). With the exception of animated graphics, all the advanced features of the ZX81 are now available on your ZX80 — including the ability to drive the Sinclair ZX Printer.

## Software and users group.

With your order you will receive a listing of ZX81 software and publications plus a FREE copy of the users group magazine!

# \$149.95

Telephone Orders  
(416) 787-1448

Use Visa,  
Mastercharge or  
American  
Express



16K  
RAM  
PACK  
\$169.95



## SPECIAL INTRODUCTORY OFFER

Sinclair ZX81 Computer Kit PLUS 16K RAM memory expansion module for only \$299.95! Save \$20.00 from individual prices! Due to anticipated high demand, we suggest you order now to avoid disappointment. Allow 14-28 days for delivery. Mail coupon or order by phone.

MAIL ORDER TO: Gladstone Electronics, 1736 Avenue Rd., Toronto, Ont. M5M 3Y7

Name \_\_\_\_\_ Total amt. encl. \_\_\_\_\_ ( ) Cheque ( ) Money order  
Address \_\_\_\_\_ Charge to ( ) Visa ( ) Mastercard ( ) American Ex  
Card No. \_\_\_\_\_ Expiry \_\_\_\_\_

Qty.	Item	Price	Total
	Ontario residents add 7% p.s.t.		
	Sinclair ZX81 Personal Computer Kit(s) includes BASIC manual, TV & cassette connectors, excludes power supply	\$149.95	
	AC Adapter (500 mA- suitable for ZX81 alone)	9.95	
	AC Adapter (650 mA- suitable for ZX81 & 16KRAM)	19.95	
	16 K-BYTE RAM pack(s)	169.95	
	ETI SPECIAL OFFER — ZX81 & 16K RAM (not incl. power supply)	299.95	
	8K ROM to upgrade ZX80	59.95	
	Shipping charge, all orders		\$ 5.00
	New 64-PAGE CATALOGUE available. Computer hard ware, software, test gear, audio. Cost: \$1.00		

**GLADSTONE ELECTRONICS**  
1736 Avenue Rd | Toronto, Ontario

Circle no. 9 on Reader Service Card.

# MUSICAL DOORBELL

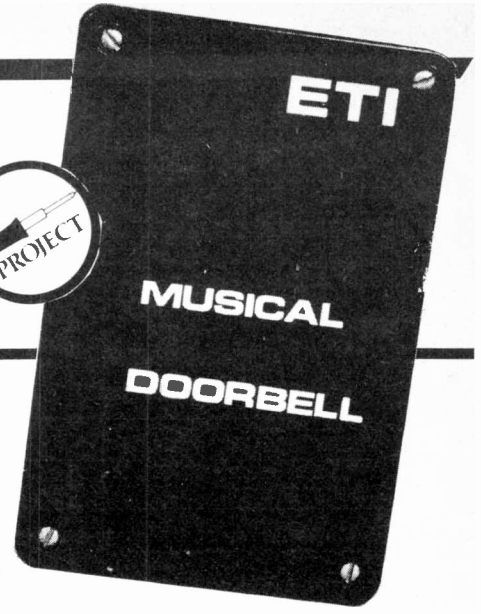

An inexpensive programmable doorbell project for your home. This instrument will play any nine-step melody of your choice.

MODERN DOORBELLS come in two basic types, the simple electrical 'ding-dong' (chime) or the sophisticated microprocessor-controlled multi-tune On Canada, etc. types. In either case you pay your money and have to accept the sounds that the manufacturers have pre-programmed into your particular device. If you ever get tired of your bell's limited range of sounds, you have little option but to buy a new unit.

We have decided to overcome this by designing a musical doorbell project that the owner can self-program to play any desired (but brief) melody. The essence of our project is that it is simple; it is devoid of hard-to-get micros, PROMs, double-sided PCBs, etc, yet gives an entertaining performance.

Our doorbell is designed to play a nine step melody made up of a selection of five basic notes or tones. The melody lasts for 2-3 S. If the bell-button is briefly operated, the complete melody plays once only; if the bell-button is held closed, the melody repeats continuously. The unit is designed so that the owner can select or 'program' his own melody by hard wiring the interconnections between various pins on the unit's PCB. The nine step, five note choice enables any one of a selection of

almost two million (5<sup>9</sup>) different melodies to be programmed into the unit!

A feature of our doorbell is that it incorporates a bistable electronic switch that connects power to the unit in such a way that it consumes virtually zero power when in the 'standby' mode. Whenever the bell-button is pressed, the bistable connects power to the unit for the duration of the tune play and then automatically disconnects the power when the melody is complete; this facility ensures long battery life.

### Construction

Construction of this unit should present very few problems, if the overlay is followed with care. Note that IC1 and IC3 are CMOS devices and are best mounted in suitable sockets. Also note that an insulated link is connected between pin 3 of IC2 and pin 14 of IC3 on the underside of the board and that Veropins are used to facilitate top-side connections on the PCB.

When construction of the PCB is complete, connect up a suitable speaker, battery and push-button switch and prepare to give the unit a functional check. When selecting a speaker, note that output volume is proportional to speaker impedance and that

a high impedance unit will give the loudest results.

When you are ready to try out the unit, connect a flying lead from D1 to one of the A-E note-select points and press PB1 to test the first note in the sequence. You can then wire in the D2 to D9 note-selection connections, one at a time, to establish the rest of the sequence, testing the unit at each step in the wiring sequence.

Once you've finished 'programming' your unit you can fit the PCB, battery and speaker into a suitable box, hang the unit on your front door and finally connect it up to a suitable push-button switch.

Fig. 1. Circuit diagram of the Musical Doorbell. The connections you make between diodes D1-D9 and the points A-E determine the tune that is played.

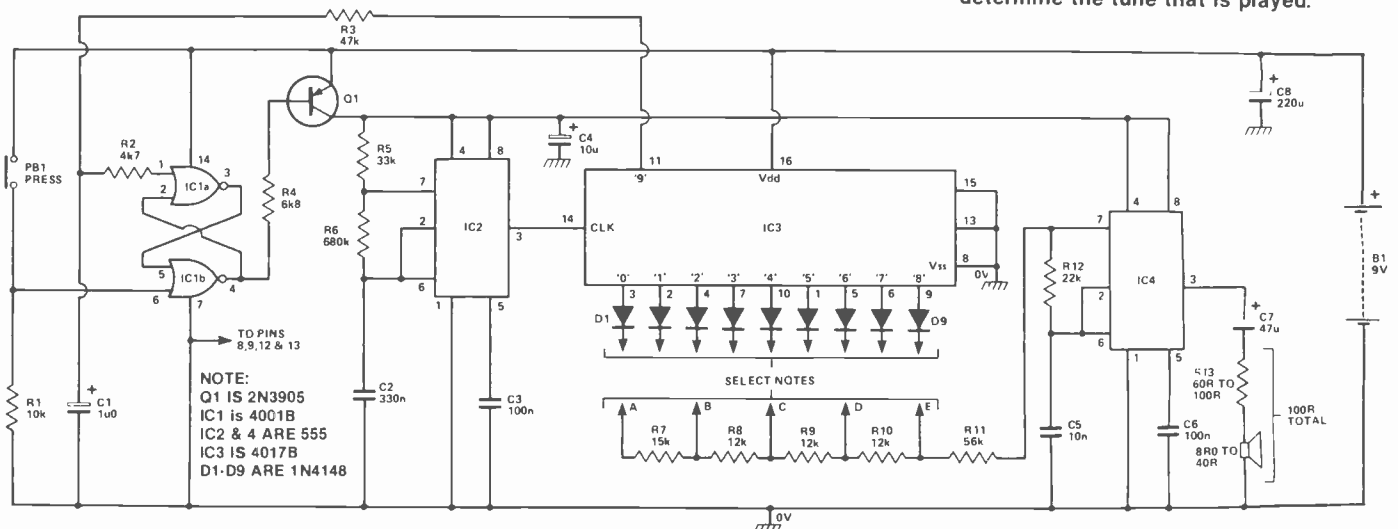

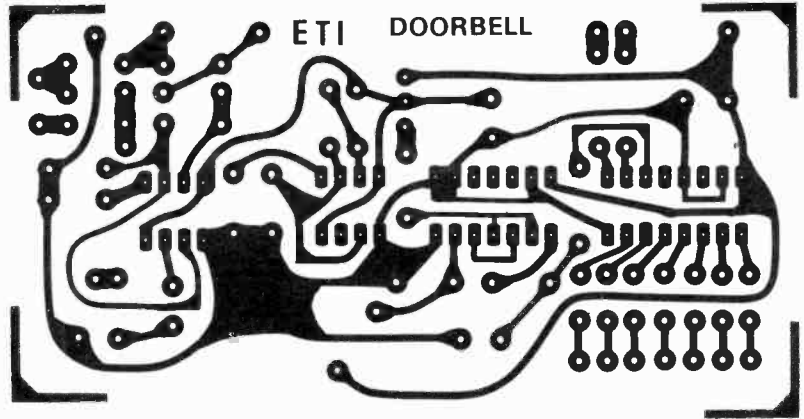
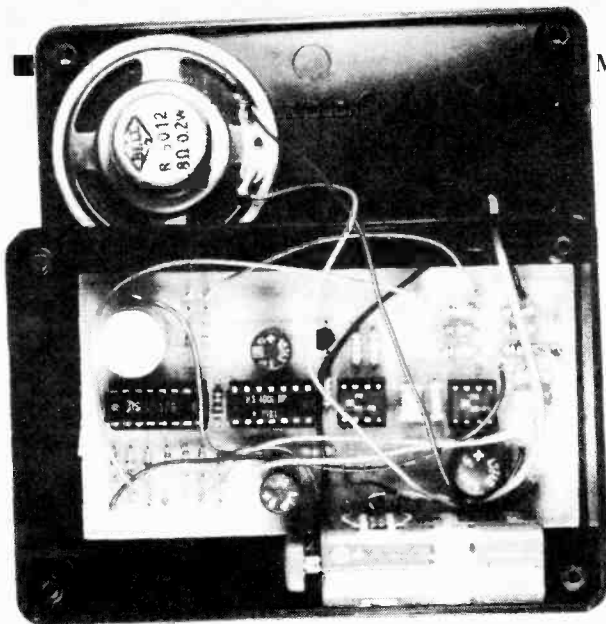

HOW IT WORKS

The circuit comprises a bistable (IC1) and a transistor power switch (Q1), two 555 astable multivibrators (IC2 and IC4) and a 4017 decade counter/divider (IC3). The bistable (IC1) is designed around two gates of a CMOS 4001B and controls the base bias of Q1, which in turn controls the positive power supply connections to IC2 and IC4, the two 555 chips.

Normally, the output (pin 4) of the bistable is high, so Q1 receives no base drive and is cut off. Under this condition, IC2 and IC4 consume no power: IC1 and IC3, being CMOS devices, also draw negligible power under this condition. The entire circuit, in fact, consumes a typical 'standby' current of only a microamp or so.

The circuit is activated by briefly pressing PB1, thereby causing the IC1 bistable to change state and connect power to the IC2 and IC4 astables via Q1. IC2 is wired as a low frequency astable (a few Hertz) and delivers clock pulses to IC3. IC3 is a 4017B decade counter/divider; it has ten decoded outputs, which sequentially go high on the arrival of successive new clock pulses, only one output being high at any given time. In our application, the first nine decoded outputs are used to sequentially select (via D1 to D9) timing resistors in a second astable, the IC4 tone generator, which drives a speaker via C7.

The first nine clock pulses from IC2 thus cause nine tones to be se-

quentially selected via the R7-11 resistor network. On the arrival of the tenth clock pulse, pin 11 of IC3 goes high and resets the IC1 bistable via R3 and C1, thereby cutting off Q1 and removing power from IC2 and IC4, thus completing the operating cycle.

The action of the IC1 bistable is such that, if PB1 is briefly pressed, the instrument plays a single sequence of nine notes (total duration is 2-3 S) and then automatically switches off. If PB1 is held closed, however, the sequence continuously repeats. Note that the owner can set up any tone sequence that he wishes by suitably interconnecting the diode outputs of IC3 to the 'A' to 'E' selection pins on the R7-11 note-selection chain.

Fig. 2. Component overlay.

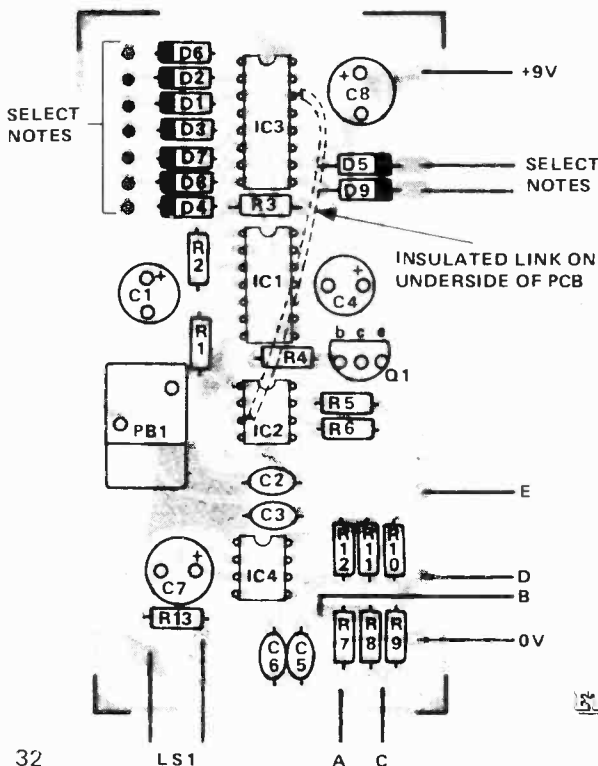

PARTS LIST

Resistors All 1/4 W, 5%

R1	10k
R2	4k7
R3	47k
R4	6k8
R5	33k
R6	680k
R7	15k
R8,9,10	12k
R11	56k
R12	22k
R13	100R

Semiconductors

IC1	4001B
IC2,4	555
IC3	4017
Q1	2N3905
D1-9	1N4148

Capacitors

C1	1u0 63V electrolytic PCB type
C2	330n polycarbonate
C3,6	100n polycarbonate
C4	10u 63V electrolytic PCB type
C5	10n polycarbonate
C7	47u 25V electrolytic PCB type
C8	220u 25V electrolytic PCB type

Miscellaneous

LS1	Any 8R0 to 40R speaker: see text
PB1	momentary action
B1	9V
Case	

THE PROF

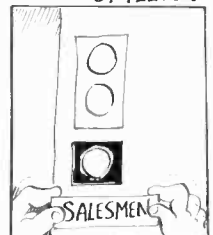
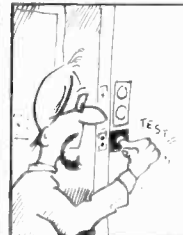

BY FLETCH



# “You fix TV’s... what brand should I get?”

You’re on the spot. Any set you tell your customer about has a chance of failing sometime.

But though we’re not saying we’re perfect, we’d like you to recommend RCA. Because we’re sure your customer will love its picture performance.

**You can find the problem and repair it quickly if anything does go wrong.** Because with RCA’s unitized chassis, failures are easy to handle.

**RCA gives frequent hands-on workshops, as well as lectures.** So when failures do occur, you’ll be ready.

**RCA has more than 500 parts distributors nationwide.** We have this large network because we don’t want you to have to wait too long for parts.

We also keep your inventory expenses lower by using components instead of modules, in most circuits.

We know your customers think you’re responsible for everything about their sets.

Good and bad.

And that’s why we here at RCA are doing everything possible to make sure that when you finish a service call, everybody’s smiling. Your customer’s happy with your recommendation. And you’re still the expert.

## RCA

**RCA IS MAKING  
TELEVISION  
BETTER AND BETTER.**



For your free subscription to RCA COMMUNICATOR, our magazine of news and advice for service technicians, write RCA, Dept. 1-455, 600 North Sherman Drive, Indianapolis, IN 46201.

# IEEE

The IEEE show is a yearly gathering of the brightest lights in electronics. John Van Lierde was there, and is still seeing spots before his eyes.

THE BEST WAY to find out what's happening in any given field of interest is to get out and find the people that are involved. The 1981 International Electrical, Electronics Conference and Exposition is a good place to start, being, among other things, a veritable lodestone for manufacturers, researchers, engineers and buyers.

This year's IEEE Show took place on October 5, 6, and 7 at Exhibition Place, Toronto. During that time over 13,000 people passed through the doors to see and hear what's state in the state of the art. Manufacturers and distributors filled some 200 booths displaying the very latest electronic devices. Also during the show, over 100 papers were read, covering such diverse fields as biomedical instrumentation, satellite communications, computer music and speech synthesis, power systems and much more.

The exhibition itself represents a tremendous opportunity to see and handle equipment that previously one could only read about. Because the manufacturers and their representatives are right there, it's a good chance to learn firsthand what's new. Even if you're not looking for something, the browsing is quite enjoyable and there are plenty of literature handouts and some freebies to be had.

If you missed it this year, don't worry, it's an annual event. If you're doubtful, the photos tell a bit about what our advertisers were doing. Multiply that by about twenty and you can get some idea of the size.



# New! Acorn Atom 12K Colour Computer

Telephone orders:  
(416) 787-1448  
Use Visa, Mastercard  
or American Express

**GLADSTONE ELECTRONICS  
SPECIAL  
INTRODUCTORY  
OFFER!**



Fully Assembled

only **\$499**

(2K Black and white model also  
available, only \$349)

- \* FULL-SIZED KEYBOARD
- \* BASIC AND ASSEMBLER
- \* HIGH RESOLUTION COLOUR GRAPHICS
- \* SOUND
- \* USE WITH STANDARD TV AND CASSETTE
- \* PRINTER OUTPUT
- \* 10 DIGIT ACCURACY

The Acorn Atom is a powerful, full facility computer at an extraordinary low price. It has a full size professional keyboard and a hardware/software combination of incredible power and versatility. And it's easy to use! Just connect directly to any domestic TV and you are ready to begin. (AC Adapter optional extra)

**THE ACORN ATOM 12K COLOUR COMPUTER includes:**

**Hardware**

\*Full-sized QWERTY keyboard \*6502 microprocessor \*Rugged injection molded case \*12K RAM \*12K ROM \*Audio cassette interface \*TV output with high resolution Colour Graphics \*Sound

**Software**

\*32 bit arithmetic \*10 digit floating point math routines \*High speed execution \*43 BASIC commands \*Variable length strings (up to 256 characters) \*String manipulation functions \*27 additional arrays \*Random number function (useful for games & simulations) \*Mnemonic assembler \*16 letter file names \*PUT and GET byte \*WAIT command for timing \*DO-UNTIL Instruction \* Logical operators (AND, OR, EX-OR) \*PLOT commands, DRAW and MOVE \*Direct printer drive \*Link to machine code programs \*ASSEMBLER and BASIC may be combined \*Many more.

**ALL THIS FOR ONLY \$499**

This special introductory offer will be in effect until end of December 1981. As of January 1982, price will be approximately \$80 more. This special offer is to introduce this superb British computer to Canada!

**Software on cassette.**

With your order, full details and prices will be sent on cassette software. Tapes include games, applied mathematics, disassembler, and word processor.

It is our intention to introduce as quickly as possible a full line-up of ACORN support products including floppy disks.

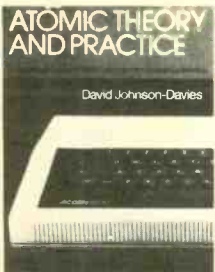

**FREE MANUAL**

Free with every ATOM is a computer manual. The first section explains and teaches you BASIC, the language that most personal computers and the ATOM operate in. The instructions are simple and learning is a pleasure. You'll soon be writing your own programs. The second section is a reference section giving a full description of the ATOM's facilities and how to use them. Both sections are fully illustrated with sample programs.



**GLADSTONE ELECTRONICS**

1736 Avenue Rd. Toronto, Ontario

New 48 PAGE CATALOGUE available. Computer hardware, software, test gear, audio. Cost: \$1.00.

MAIL ORDER TO: Gladstone Electronics, 1736 Avenue Rd., Toronto, Ont. M5M 3Y7

Name \_\_\_\_\_ Total amt. encl. \_\_\_\_\_ ( ) Cheque ( ) Money order  
Address \_\_\_\_\_ Charge to ( ) Visa ( ) Mastercard ( ) American Ex  
Card No. \_\_\_\_\_ Expiry \_\_\_\_\_

Qty.	Item	Price	Total
	ACORN ATOM 12K COLOUR COMPUTER Fully assembled, complete with manual	499.00	
	BASIC ATOM 2K RAM & 8K ROM Black & white version, fully assembled, complete with manual. May be expanded	349.00	
	AC Adapter - nominal 8V	25.00	
	"Atom Business" - 110 page of business applications & programmes	19.95	
	Shipping charge all orders		7.50
	Ontario residents add 7% p.s.t.		
	48-page Gladstone Electronics Catalogue	1.00	
	<b>TOTAL</b>		

Circle No. 19 on Reader Service Card.



# EARLY RADIO IN CANADA

AS MERELY ONE of many who have watched the swift evolution of broadcasting in Canada, I was intrigued by the fact all this has taken place in less than half the years of the nation's life-time. Recalling some of the early attempts by adventurers in radio and the primitive beginnings of others, it seems impossible today's giant had such a humble start.

Early in the post-war years, the second station in a little over a decade in which I was Engineer, CKBW Bridgewater, N.S., began broadcasting. Located on the south shore of that province, this station in 1947 plugged the previously sparsely filled radio spectrum in that area (due to peculiar local rock-strata formations which left only weak signals from neighbouring commercial

**So you think all the furor over pay TV, satellite TV and suchlike is a relatively recent phenomenon? Not so. Harken back to the early days of Canadian nationalism with Jim Essex and see the origins of broadcasting in Canada.**

Halifax radio stations or even the powerful 50 KW transmitter of CBA at Sackville, N.B.) This local situation was, to me at least, illustrative of Canadian radio where, whenever powerful regional CBC stations failed to provide adequate signal strengths, commercial enterprise stepped in to fill the gap.

My impressions of the immense changes in Canadian radio (which saw the whispering voice of a mere

handful of stations in the 30's grow to over 300 radio stations today) was exemplified by this experience.

Compared with my earlier experiences in radio in Ontario in the 30's, it offered the comparison needed to appreciate the vast changes to sophistication in broadcast equipment spanning a dozen odd years.

The CKBW of 1947, in which I had taken my place in radio in the interval, first as engineer of the succeeding station of 10AK at Stratford (later CJCS), to that station 11 years later, offered a kaleidoscope of radio's change with the years. CKBW was an ultra-modern station: the experimental station of 10AK in Stratford in 1936 was not. But it was typical of the experimental stations of that age and a credit to the spirit of

# DOMINION RADIO

*30<sup>th</sup> Anniversary Sale*

## FREE GOODS

As a 30th Anniversary Special we are offering the following FREE merchandise with every purchase over \$10.00. Please circle the "FREE GOODS SPECIAL" number on the order form corresponding to the Free goods you would like:

- #1 - SIX Hobby Motors
- #2 - 50 Electrolyte Capacitors
- #3 - TWENTY FIVE 500 MA - 200v Diodes
- #4 - ONE HUNDRED Resistors
- #5 - TEN Rolls Black PVC Tape
- #6 - SURPRISE PACKAGE

This FREE Offer is available only to Mail Order customers. To receive your "FREE GOODS SPECIAL" in our store, you must fill out the Mail Order coupon enclosed in this catalogue and present it to the cashier when making a store purchase.

*Special Bargains  
1951 Prices in 1981*

*Yesterday's Prices for Today's Technology*

535 Yonge Street, Toronto, Ontario, M4Y 1Y5

## LED chaser kit

Model # EK80LC016

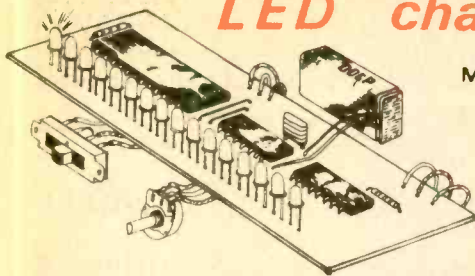

\$32.95

A very familiar sight seen at discos, department stores, and on neon signs. 16 LED's flash in sequence up-down or alternate. Adaptable to 120 vac. (Extra)

## Multi-mode Chaser

Model # EK80LCM16

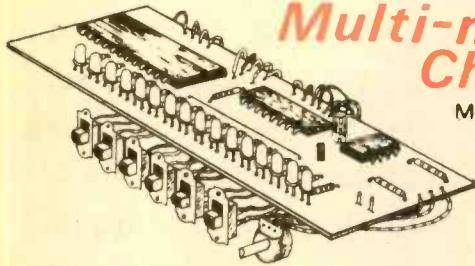

\$39.95

We're proud to add this to our line. It's similar to our 15 channel led chaser but with many extra features. There are over 60 selectable modes. A few are: Up, Down, Skip, Pulse, Scramble, Single Pulse, Multi Pulse and many more. An optional 120 vac board is available. (Extra)

## Power support kit for 120 V.A.C. Switching

\$27.95

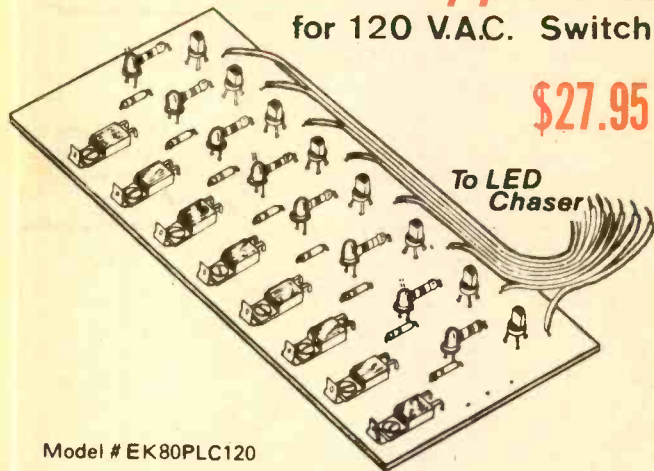

Model # EK80PLC120

A 120 volt power board which allows you to connect regular lamps to our LED Chaser Kits. 8 channels are supplied per board with 150 watts per channel. They can be easily interfaced for 16 channels.

# DOMINION RADIO & ELECTRONICS COMPANY

A DIVISION OF DRESCO ELECTRONICS LTD.

535 YONGE STREET  
TORONTO, ONTARIO  
M4Y 1Y5



## Colour Organs

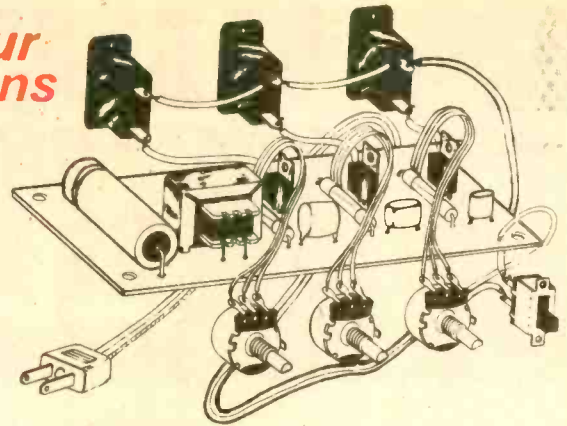

### Three Channel 500W. Switching

Model # EK80C500

\$19.95

### Three Channel 1500W. Switching

Model # EK80C1500

\$29.95

An excellent item for parties, dances, etc. Three individual controls let you vary the amount of light for Bass, Midrange and Treble. Each output is fused for added circuit protection and will handle up to 50 watts of audio input power. A 200 watt adaptor is available (extra).

## 30th Anniversary Sale

## POWER SUPPLIES

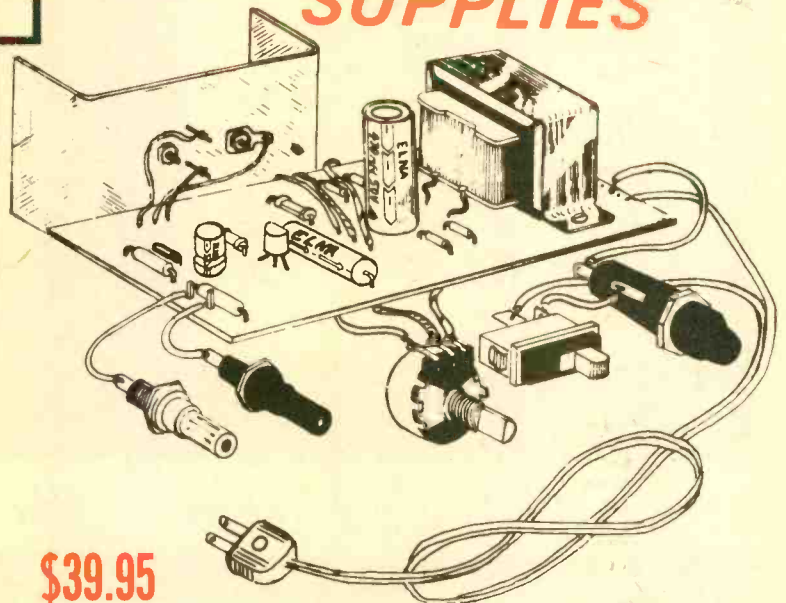

\$39.95

### 0-28 VOLT POWER SUPPLY KIT

A true 0 to 28 volts capable of delivering 1 amp continuous. Full wave rectification, filtering and capacitance multiplication provides a clean dc source for sensitive audio and digital work. An ideal supply for the experimenter.

# 30th Anniversary Sale

## — Student LOGIC TRAINER & Course —

Trainer Consist of:

- 5 V.D.C. Power supply
- Proto Board
- LED'S & Switches
- 7 IC'S included

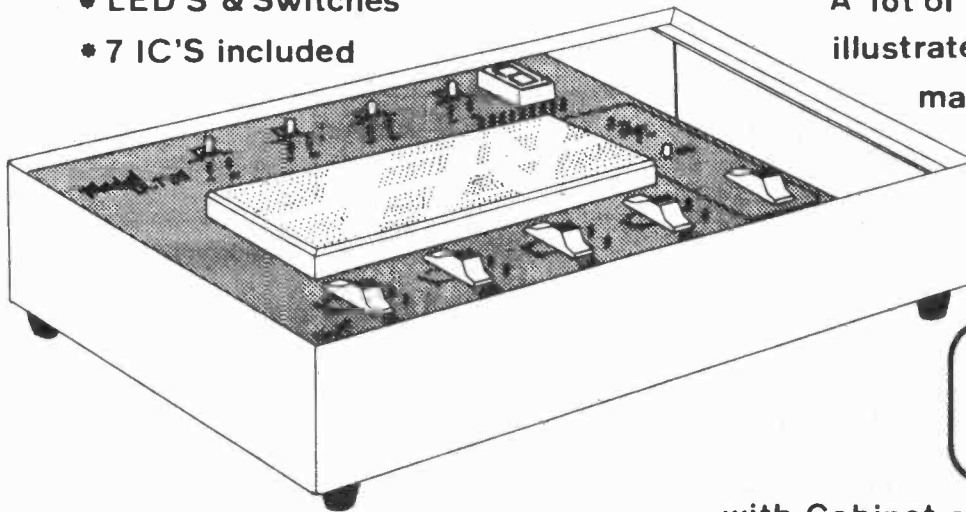

Student LOGIC Workbook covers:

gates, clock, binary, decoder driver, & readouts with tests on each subject. A lot of reseach went in to this well illustrated book, large illustrations making LOGIC simple and easy to understand, each student works on his or her trainer building and testing LOGIC circuits.

MODEL:  
DLT-01 **\$55<sup>95</sup>** EA.  
Less cabinet & supply

with Cabinet and Supply **\$98<sup>55</sup>**

### — INTRODUCTION

Digital Electronics is a vast and ever growing field in the Electronic Industry. In fact, it is revolutionizing our way of life. From simple electronic games to the NASA space shuttle "Enterprise", digital electronics plays a major part. It is this reason Edu-Kit has prepared a basic digital course so the understanding of some of the basic components may be simplified. General topics discussed are AND gates, NAND gates, OR gates and NOR gates. A single digit counter has been added to supply a better understanding of how gates are applied.

### 5 Watt IC AMPLIFIER

Model # EK80A005

**\$21.95**

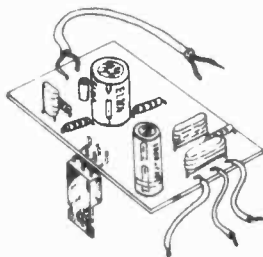

A general purpose 5 watt amplifier with Thermal Overload and Short Circuit Protection. Because of its low operating voltage and high power output, it allows the user to use it as an add-on amplifier for car stereo.

Specifications:  
 Frequency Response: 40Hz to 15KHz B(-3dB)  
 Power Output: 5 watts at 4 ohms  
 7 watts at 2 ohms  
 Distortion: 5% at 7 watts at 2ohms  
 Load Impedence: 2 to 16 ohms  
 V Supply: 12 to 15vdc

### STEREO Pre-Amp kit

Model # EK80SP001

**\$12.95**

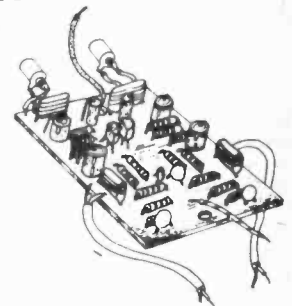

Anyone with a ceramic input receiver can enjoy the quality of a magnetic cartridge with this simple but very effective Stereo Phono Preamp.

Specifications: Standard R1AA  
 Frequency Response: 20Hz to 2KHz + 1.5dB  
 Input Sensitivity: 5mv input for 500mv output  
 Maximum Output: 700mv rms  
 Input Overload: 100mv rms  
 S/N Ratio: Greater than 60dB

## DOMINION RADIO & ELECTRONICS COMPANY

A DIVISION OF DRECO ELECTRONICS LTD.

THE HOME OF RADIO & ELECTRONIC SUPPLIES

535 YONGE STREET  
 TORONTO, ONTARIO  
 M4Y 1Y5

# 30th Anniversary Sale

## CONTROLS

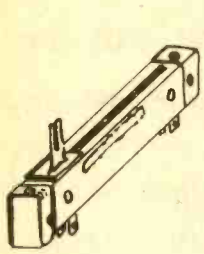

40mm SLIDE

**.99**

C1300 10K

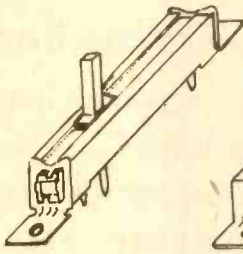

45mm SLIDE

**.99**

C1301 5K

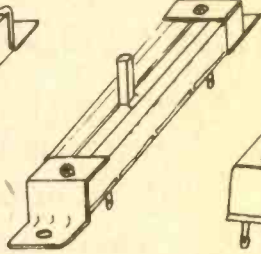

35mm SLIDE

**.99**

C1302 50K  
C1303 1M

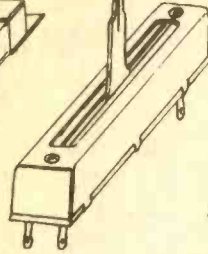

40mm SLIDE

**\$129**

C1304 100K  
C1305 500K  
C1306 1M

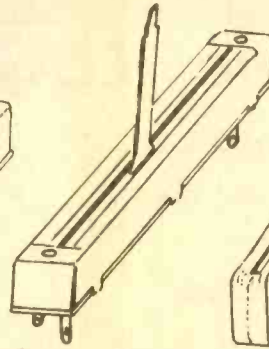

55mm SLIDE

**\$159**

C1307 10K  
C1308 50K  
C1309 100K  
C1310 500 K  
C1311 1M

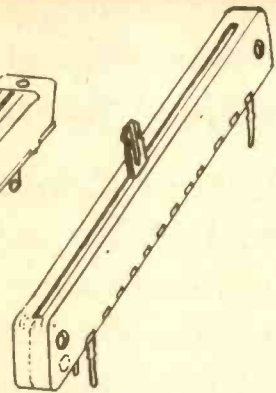

60mm SLIDE

**\$249**

C1312 5K LIN  
C1313 50K LIN

### KNOBS

**49¢**



C1314



C1315

## 1951 Prices in 1981

### CONTROL PRICES

Trim Pots. . . . .	.20
Singles. . . . .	.25
Single with switch . . . . .	.30
Duals . . . . .	.35
Dual with switch . . . . .	.40
Triples. . . . .	.60

### 4 SECTION CONTROLS

**\$1.39** ea.



Your Choice  
20 Mπ  
25 kπ  
100 Kπ

### SINGLE CONTROLS

100  
360  
470  
500  
750  
1K  
2K  
5K  
10K  
20K  
25K  
50K  
200K  
1Meg  
2Meg

### TRIMMER POTS

100  
220  
470  
1K  
2.5K  
5K  
10K  
20K  
50K  
100K  
500K  
1Meg

### DUAL CONTROLS

Front	Rear	Front	Rear
200	5K	200K	200K
500	5K	250K	15K
5K	500	500K	500
5K	5K	650K	750K
10K	500	1M	200
10K	5K	1M	500
15K	250K	1M	50K
20K	200	1M	500K
20K	20K	1M	1M
20K	200K	2M	250
47K	47K	2M	50K
50K	500	2M	2M
100K	500		

### SINGLE w/Sw.

500 ohm  
10K ohm  
50K ohm

### DUAL w/Sw.

50K 10K  
50K 500K  
300K 100K  
1M 500K  
1M 3M  
5M 1.5M

### TRIPLE CONTROLS

200 10K 10K  
10K 10K 500  
500K 5M 500  
1M 1M 1M

## DOMINION RADIO & ELECTRONICS COMPANY

535 Yonge Street, Toronto, Ontario, M4Y 1Y5



# 30th Anniversary Sale

## Special Bargains

### CAPACITORS

#### AXIAL LEAD TANTALUMS

DIPPED SOLID TANTALUM  
CAPACITANCE TOLERANCE +/- 20%

uF	WV16 SV20	WV25 SV32	WV50 SV63	uF	WV16 SV20	WV25 SV32	WV35 SV46
1			25	0.22			35
2.2			25	0.33			35
3.3			25	0.47			35
4.7			25	0.68			35
10	25	25	30	1.0			35
22	30	30	35	1.5			35
33	30	35	35	2.2			35
47	35	35	35	3.3			35
100	35	40	50	4.7	35		35
220	35	40	55	6.8	35		35
330	40	50	65	10	45		55
470	45	55	75	15	50	55	85
1000	60	70	1.00	22	55	65	1.35
2200	75	1.05		33	65	1.20	2.25
3300	1.05	1.35		47	1.95	2.75	
4700	1.65	1.95		68	2.75		
				100	3.50		

### CAPACITORS

#### NISSEI POLYESTER FILM

uF	Price	uF	Price	uF	Price	uF	Price
0010	20	012	20	0027	20	027	.25
0012	20	015	20	0033	20	033	.25
0015	20	017	20	0039	20	039	.25
0018	20	020	20	0047	20	12	.35
0022	20	025	20	0056	20	15	.40
0027	20	030	20	0068	20	18	.45
0033	20	035	20	010	20	22	.50
0039	20	040	20	015	20	33	.65
0047	20	045	20	022	25	47	1.05
0056	20	050	20	030	25	68	1.65
0068	20	055	20	039	25	100	2.25
0075	20	060	20	047	25		
0082	20	065	20	056	25		
010	20	070	20	068	25		

### POWER SUPPLY

1400	16	.65	6800 Com 25	6.95
1600	16	.65	15000 RPE10	4.50
2200	16	.75	12000 Com 40	6.95
2500	10	.65	14000 Com 40	7.50
1000				
Can	16	1.50	15000 RPE 10	4.50
			15000 Can 16	4.90
4700				
Elec	40	1.75	15000 Can 25	5.50
			15000 Com 50	11.95
4700				
Com	100	8.95	44000 Com 35	14.95
6800				
RPE	25	6.95	80000 Com 20	14.95

### TRANSISTORS RADIAL LEAD

PART No.	REPLACE	1.79 uF	WV16 SV20	WV25 SV32	WV50 SV63
2N2906	ECG-159	1.79			
BF-245	ECG-133	1.99			
2N3391	ECG-199	1.15			
BF-199	ECG-161	1.59			
TIS 92	ECG-128	2.40			
BD136	ECG-185	2.99			
BD135	ECG-184	2.79			
2SC1505	ECG-198	2.95			
2SC1520	ECG-198	3.00			
2SC1507	ECG-198	2.95			
2SC1446	ECG-198	2.95			
MJE2370	ECG-242	3.59			
AD161	ECG-155	4.95			
2SC1025	ECG-175	2.95			
2SC1304	ECG-124	2.59			
2SC1104	ECG-124	2.59			
2SD24Y	ECG-124	2.59			
AD162	ECG-131	3.99			
AD139	ECG-104	1.89			
2SC1160	ECG-175	3.50			
2N3614	ECG-121	3.95			
2SC1106	ECG-162	9.95			
BD182	ECG-130	4.79			
BU205	ECG-165	9.95			
BU108	ECG-165	9.95			
2SC940	ECG-283	11.95			
2SC939	ECG-163A	12.95			
BF245A	ECG-133	2.25			
2SC945	ECG-199	.89			
2SC1685	ECG-199	.89			
2SC454	ECG-289	1.59			
2SC839	ECG-123A	1.59			
2N6558	ECG-191	4.25			
2SC458	ECG-289	1.49			
25B77	ECG-102A	1.99			
2N1613	ECG-128	1.99			
AC-187	ECG-103A	2.30			



## DOMINION RADIO & ELECTRONICS COMPANY

535 YONGE STREET  
TORONTO, ONTARIO  
M4Y 1Y5

### CMOS DIGITAL LOGIC

part	price	description
4000	.30	Dual 3 input NOR plus Inverter
4002	.25	Dual 4 input NOR
4006	.95	18 Stage Static Shift Register
4007	.15	Dual Complimentary Pairs plus Inverters
4008	.95	4-bit Full Adder
4011	.35	Quad 2 input NAND
4014	.75	8-bit Static Shift Register
4015	.95	Dual 4-bit Static Shift Register
	.40	Quad Bilateral Switch
4021	.95	8-bit Static Shift Register
4024	.75	7 Stage Binary Counter
4027	.60	Dual JK Flip Flop
4028	.95	BCD to Decimal Counter
4030	.35	Quad XOR
4033	1.25	Decade Counted/Divider
4041	1.35	Quad True/Compliment Buffer
4042	.95	Quad Type D Latch
4043	1.10	Quad NOR S/R Latch

### ZENERS

19¢

TYPE #	VOLTAGE	WATTAGE
BZX61-C75	3.3V	1W
IN4623	4.3	1W
IN751A	5.1	1W
IN4733A	5.1	1W
IN4734	5.6	1W
14-515-04	6.2	1W
114574	6.2	.5
IN753A	6.2	1W
IN754A	6.8	1W
IN752A	5.6	1W
17-515-35	6.8	1W
HZ7B	7	1W
IN755A	7.5	1W
IN74738A	7.5	1W
IN757A	9.1	1/2 W
IN4739A	9.1	.5
BZX61-C9V1	9.1	1W
IN757A	9.1	1W
IN758A	10	1W
IN759A	12V	1W
IN964B	13	.5
3E216D5	14	1W
IN966	16	1W
BZX61-C18	18	1W
HZ20C	20	1W
BZX61-C20	20	1W
GE5028	20	.1W
14-515-31	22	.5
IN4751A	30	1W
BZX61-C30	30	1W
BZX79	36	1/2 W
C36	36	1/2 W
BZX61-C56	56	1W
IN5045	56	5W
BZX61-C68	68	1W
IN4764A	100	1W
IN5593B	183	1W

### TTL

7400 ... 45	7423 ... 55	7472 ... 55	74123 ... 1.10
7401 ... 45	7425 ... 65	7473 ... 70	74125 ... 98
7402 ... 45	7426 ... 65	7474 ... 70	74141 ... 1.15
7403 ... 40	7427 ... 55	7475 ... 98	74150 ... 2.50
7405 ... 75	7430 ... 45	7476 ... 70	74151 ... 98
7406 ... 85	7440 ... 45	7485 ... 1.40	74154 ... 2.50
7407 ... 95	7441 ... 1.35	7486 ... 1.50	74160 ... 1.75
7408 ... 75	7442 ... 1.35	7490 ... 1.15	74164 ... 1.25
7409 ... 45	7446 ... 1.45	7491 ... 1.15	74177 ... 1.45
7410 ... 39	7447 ... 1.65	7492 ... 85	74190 ... 1.65
7411 ... 55	7448 ... 1.75	7493 ... 85	74191 ... 1.60
7412 ... 55	7454 ... 65	74121 ... 65	74192 ... 1.55
7413 ... 85	7460 ... 40	74122 ... 90	74193 ... 2.95
7420 ... 45			

### MICROPROCESSOR

74LS00 ... 85	74LS32 ... 80	74LS109 ... 80	8080 ... 8.95
74LS04 ... 60	74LS33 ... 60	74LS125 ... 1.00	8212 ... 3.00
74LS08 ... 65	74LS38 ... 80	74LS132 ... 1.40	8216 ... 3.50
74LS10 ... 1.50	74LS74 ... 70	74LS151 ... 1.60	8224 ... 8.95
74LS11 ... 75	74LS75 ... 1.10	74LS155 ... 1.10	8228 ... 6.25
74LS20 ... 70	74LS86 ... 70	74LS247 ... 1.18	8255 ... 8.95
74LS30 ... 65	74LS90 ... 95	Z80 ... 14.95	4116 ... 7.95

### PLUG TO FOUR SPADE TIPS, FLAT CORD

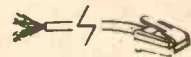

542-7 - 7 ft. 395  
542-25 - 25 ft. 795

### PLUG-TO-PLUG FLAT CORD

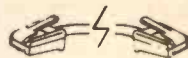

541-7 - 7 ft. 495  
541-25 - 25 ft. 895

### MODULAR EXTENSION

1195



No. 538 25 ft., modular plug to dual modular jack.

### MODULAR "Y" ADAPTOR

495



No. 548 - two modular jacks to one modular plug.

### FLUSH MOUNT MODULAR JACK

395



No. 549 - flush mount wall type single modular jack.

### DUAL MODULAR WALL JACK

449



No. 547 - surface mount jack for 2 telephones. Easy to install.

### WALL PLUG ADAPTOR

449



No. 544 - converts standard 4-prong wall jack to new modular jack.

# Micro, Slide, Push Button Switches

NORM ON/ OFF MICRO SW.    BAT HANDLE TOGGLE SW.    S.P.S.T. WIRED TOGGLE SW.    CHERRY KEY BOARD SW.

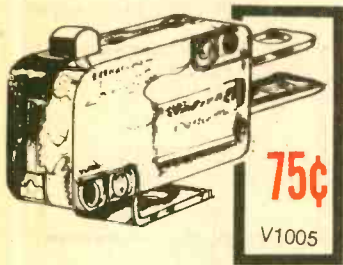

LEVER TYPE MICRO SW.

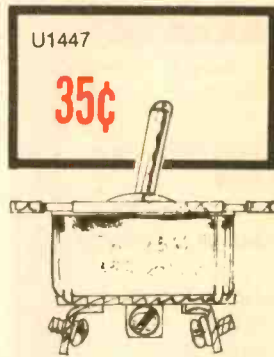

Heavy Duty  
S.P.D.T. ILLuminated  
Has nice snap action.

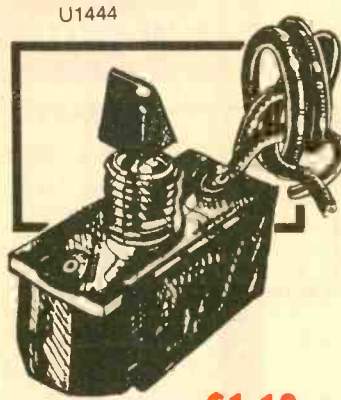

Rated 3A-250 V AC



Miniature Push Button Switches.

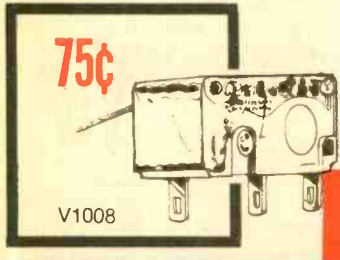

## 1951 Prices in 1981



SPRING RETURN  
S.P.S.T. SLIDE SW.

SLIDE SWITCH  
D.P.D.T.

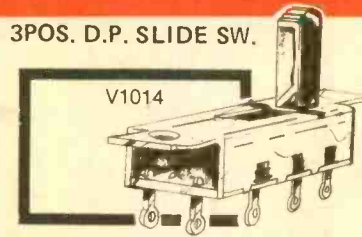

3POS. D.P. SLIDE SW.  
Position (1) A & B and E & F are shorted  
Position (2) B & C and F & G are shorted  
Position (3) C & D and G & H are shorted  
rated 3A-125 V AC  
Very usefull see diagram

3P.D.T. SPRING RETURN SW.

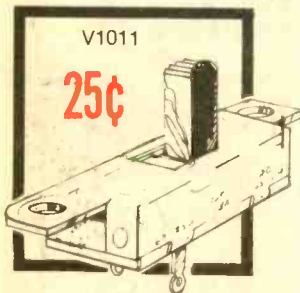

rated 3A-125 V AC

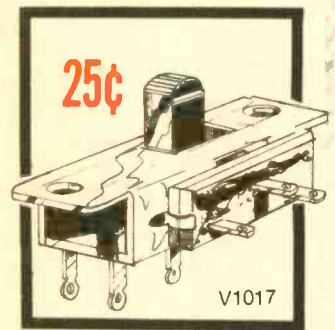

PUSH ON/PUSH OFF SW.

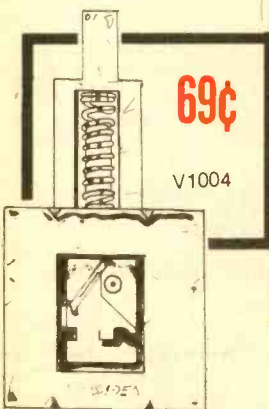

ILLuminated S.P.S.T.  
SLIDE SW.

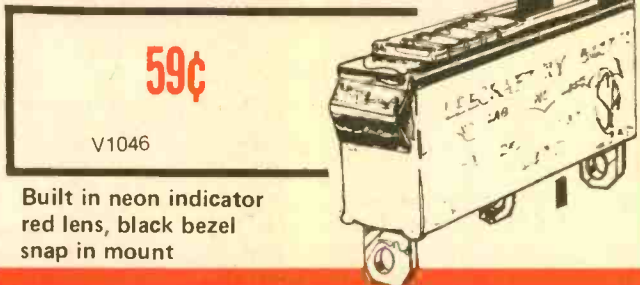

Built in neon indicator  
red lens, black bezel  
snap in mount

SLIDE SWITCHES

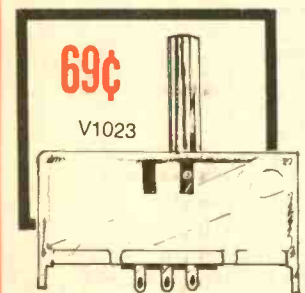

Rated 3A-250 V AC

## 30th Anniversary Sale

DOMINION RADIO & ELECTRONICS COMPANY

535 Yonge Street, Toronto, Ontario, M4Y 1Y5

# Switches

## 30th Anniversary Sale

MINIATURE CARD EDGE  
P.C. S.P.D.T. SW.

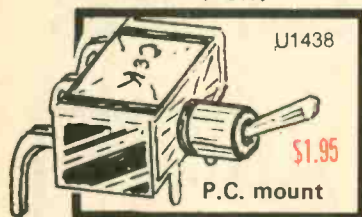

S.P.D.T. C & K PUSH SW

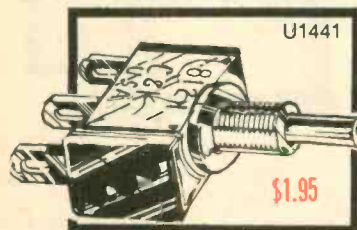

D.P.D.T. SW.  
No' CENTREOFF.



Mounts in 1/4" hole  
Extends 5/8" behind panel  
Rated 3A-125 V AC

MINIATURE D.P.D.T.  
CENTRE OFF



Fit 3/8" hole chrome lever

SPRING RETURN ONE SIDE

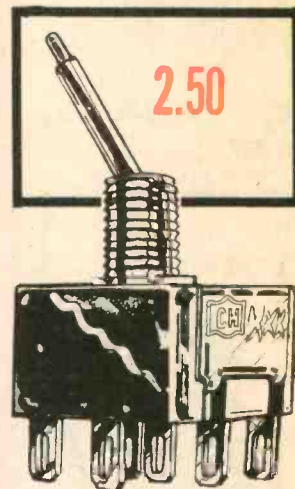

Push on terminals

C & K SPRING RETURN  
D.P.D.T. MINIATURE SW.

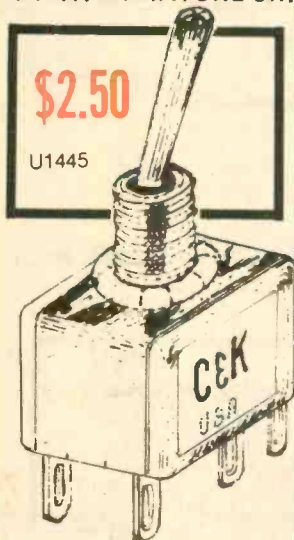

## Special Bargains

8 GANG PUSH SW.  
3.P.D.T. MOMENTARY

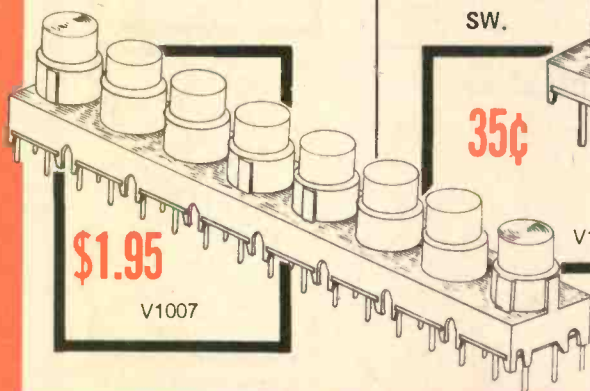

MOMENTARY PUSH  
3.P.D.T. SW.



MINIATURE TOGGLE SW.

3.P.D.T. P.C.



Size: 17 mm x 23 mm  
P.C. mount pins 1/4" spacing  
Gold flash contacts

## 1951 Prices in 1981

3 Pos. Rotary Sw.



3 Positions:

- (1) 3 shorting/select
  - (2) 2 shorting circuit and shorting circuit 2
  - (3) 2 shorting circuit and 2 select.
- Shaft length 7/8" fits 1/2 round knob

3 POS. Rotary Switch



3 Positions: On Ceramic Wafer

- (1) 2 pole select
- (2) 1 pole short select
- (3) 2 pole select
- (4) separate ON/OFF sw.

3 POS. Rotary Switch



3 Position Wafer Sw.

- (1) In select one 2 in select one
  - (2) In select two 2 in select 1
- Shaft 2" length 1/4" dia.

### DOMINION RADIO & ELECTRONICS COMPANY

535 Yonge Street, Toronto, Ontario, M4Y 1Y5



# 30th Anniversary Sale



REGULAR TOGGLE SW.  
S.P.S.T.



U1442

**\$1.39**

Rated 3A-125 V AC

BAT HANDLE  
D.P.D.T. TOGGLE SW.

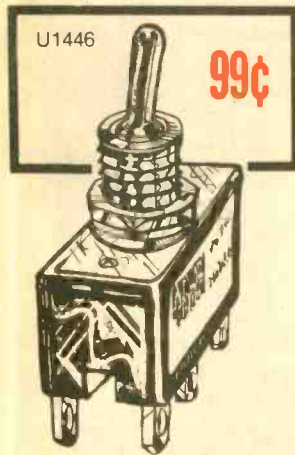

U1446

**99¢**

Standard Size  
Very Popular

## Multi-Function Sw.

NEW MULTI GANG BAR SWITCHES

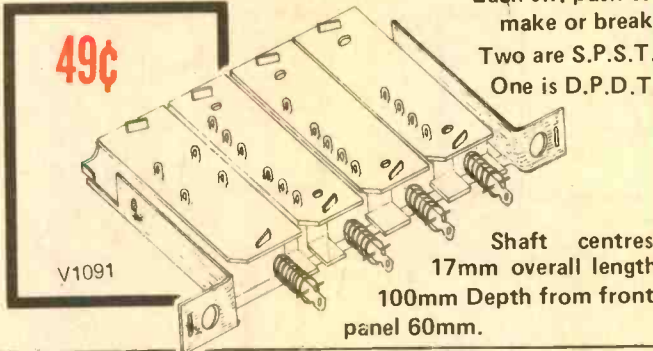

**49¢**

V1091

Each sw. push to  
make or break  
Two are S.P.S.T.  
One is D.P.D.T.

Shaft centres  
17mm overall length  
100mm Depth from front  
panel 60mm.

Low profile solid built selector sw.  
was used as a function sw.

4 switches are push ON/OFF

(a) D.P.S.T. A.C. sw.

5A 250 V A.C. lugs

(b) & (c) D.P.D.T.

(g) 3 pole

D.T.

Cancel Type

(D) S.P.D.T.

(E) S.P.D.T.

(F) D.P.D.T.

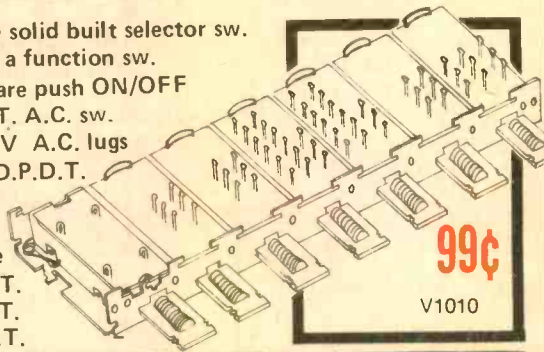

**99¢**

V1010

## Six GANGED Selector Sw

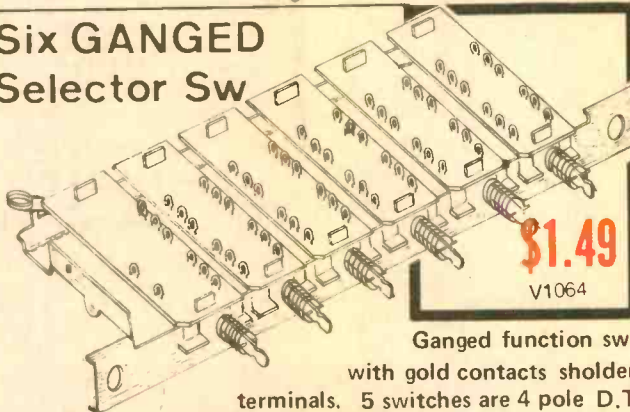

**\$1.49**

V1064

Ganged function sw.

with gold contacts sholder

terminals. 5 switches are 4 pole D.T.

Each cancelling the other when pressed. 6th is  
D.P.D.T. Push ON/Push OFF power sw. 3A-125V.A.C.

These switches have been used for speaker  
selectors, tape deck selector, tape source selector, and  
unit selector knobs available on request

20mm shaft centres. Over all length 160mm.

## Rocker Switches

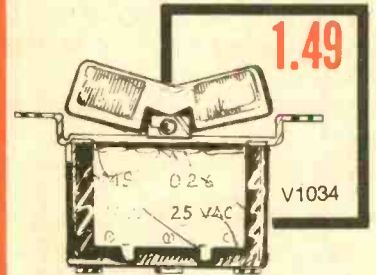

**1.49**

V1034

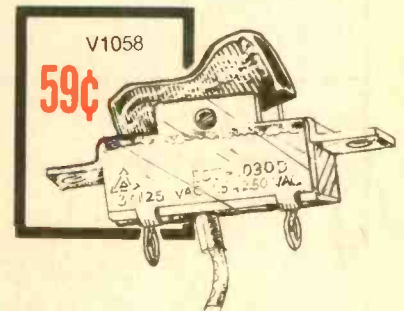

V1058

**59¢**

3POS. D.P. ROCKER SW.

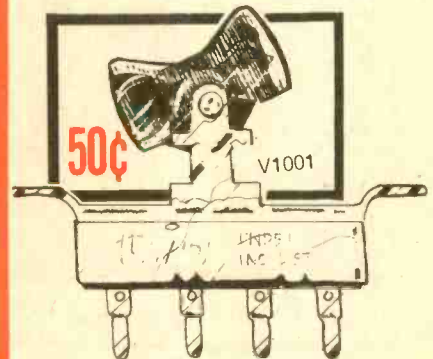

**50¢**

V1001

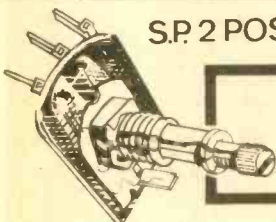

S.P. 2 POS. ROTARY SW

**25¢**

V1019

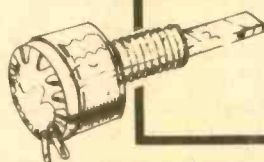

S.P.D.T. ROTARY SPEAKER SW.

**50¢**

V1073

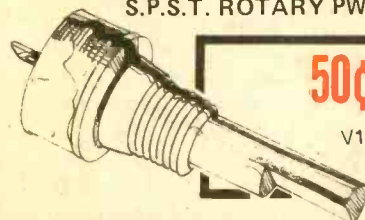

S.P.S.T. ROTARY PWR. SW.

























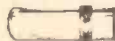

**50¢**

V1016

# DOMINION RADIO & ELECTRONICS COMPANY

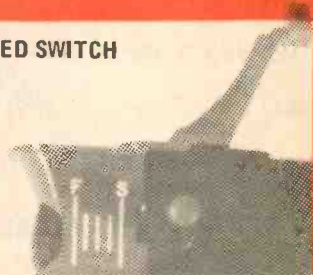













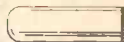

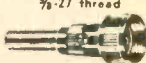

535 Yonge Street, Toronto, Ontario, M4Y 1Y5

# PLUGS JACKS & ADAPTERS

<b>RCA PHONO PLUG</b>  \$ .10 A1	<b>INSULATED RCA PHONO PLUG</b>  \$ .20 A2 Red or Black	<b>INSULATED RCA PHONO PLUG</b>  \$ .35 A4	<b>SHIELDED RCA PHONO PLUG</b>  \$ .45 A5	<b>RCA PHONO JACK</b>  \$ .15 A6
<b>CHASSIS MOUNT RCA PHONO JACK</b>  \$ .30 A7	<b>INLINE RCA PHONO JACK</b>  \$ .35 A8	<b>DUAL RCA PHONO JACKS</b>  \$ .30 A9	<b>SHIELDED INLINE RCA PHONO JACK</b>  \$ .45 A10	<b>ULTRAMINIATURE PLUG</b>  \$ .15 A11
<b>ULTRAMINIATURE LONG BARREL PLUG</b>  \$ .25 A12	<b>MINIATURE PLUG</b>  \$ .20 A13	<b>MINIATURE PLUG</b>  \$ .35 A14	<b>CHROME MINIATURE PLUG</b>  \$ .50 A15	<b>ULTRAMINIATURE INLINE LONG BARREL JACK</b>  \$ .35 A17
<b>ULTRAMINIATURE CHASSIS MOUNT JACK</b>  \$ .15 A15	<b>CHASSIS MOUNT JACK</b>  \$ .20 #901 Closed Circuit #902 Open Circuit	<b>MINIATURE INLINE JACK</b>  \$ .35 A19	<b>CHROME MINIATURE INLINE JACK</b>  \$ .50 A20	<b>STANDARD PHONE PLUG</b>  \$ .55 A21 Black
<b>SHIELDED PHONE PLUG</b>  \$ 1.49 A22	<b>SHIELDED INLINE PHONE JACK</b>  \$ 1.49 A27	<b>INLINE PHONE JACK</b>  \$ .55 A25	<div style="border: 2px solid red; padding: 10px;"> <p style="text-align: center;"><b>VARIABLE SPEED SWITCH</b></p>  <p style="text-align: center; font-size: 2em;"><b>\$4.95</b> ea.</p> <p style="font-size: 0.8em;">Originally from an electric drill, this trigger control device is 120vac, 4 amp and has a locking switch. Limited quantity available.</p> </div>	
<b>CHASSIS MOUNT PHONE JACK</b>  \$ .40 A28 Closed Circuit	<b>CHASSIS MOUNT PHONE JACK</b>  \$ .40 A29 Open Circuit	<b>STEREO PHONE PLUG</b>  \$ .89 A31		

## 30th Anniversary Sale

Originally from an electric drill, this trigger control device is 120vac, 4 amp and has a locking switch. Limited quantity available.

<b>SHIELDED STEREO PHONE PLUG</b>  \$ 1.89 A33	<b>STEREO PHONE JACK CIRCUIT CLOSING</b>  \$ .50 A34	<b>INLINE stereo PHONE JACK</b>  \$ .99 A35	<b>STEREO PHONE JACK</b>  \$ .55 A36	<b>SHIELDED STEREO INLINE JACK</b>  \$ 1.49 A37
<b>EPOXY STEREO PHONE JACK</b>  \$ .99 A38 CIRCUIT CLOSING	<b>STEREO Y ADAPTOR</b>  \$ 3.95	<b>MALE CHASSIS MOUNT MIKE CONNECTOR</b>  \$ .59 5/8 - 27 thread A45	<b>PHONO JACK TO PHONO JACK ADAPTOR</b>  \$ .89 A43	<b>PHONO PLUG TO PHONO PLUG ADAPTOR</b>  \$ .99 A47
<b>PHONO JACK TO PHONO JACK ADAPTOR</b>  \$ .99 A48	<b>FEMALE INLINE MIKE CONNECTOR</b>  \$ .89 1/8 - 27 thread A50	<b>PHONO JACK TO MINIATURE PLUG ADAPTOR</b>  \$ .89 A52	<b>ULTRAMINIATURE JACK TO MINIATURE PLUG ADAPTOR</b>  \$ .99 A53	<b>MINIATURE JACK TO ULTRAMINIATURE PLUG</b>  \$ .99 A54
<b>MINIATURE JACK TO PHONE PLUG ADAPTOR</b>  \$ .99 A55	<b>PHONE JACK TO ULTRAMINIATURE PLUG ADAPTOR</b>  \$ .99 A57	<b>MINIATURE JACK TO PHONO PLUG ADAPTOR</b>  \$ .99 A56	<b>PHONE JACK TO MINIATURE PHONE PLUG</b>  \$ .99 A59	<b>PHONE JACK TO PHONO PLUG ADAPTOR</b>  \$ .99 A50



## DOMINION RADIO & ELECTRONICS COMPANY

535 Yonge Street, Toronto, Ontario, M4Y 1Y5

A DIVISION OF DRECO ELECTRONICS LTD.

THE HOME OF RADIO & ELECTRONIC SUPPLIES

**NO. 42 BULBS**

15¢ ea.



3.2 Volt — 5 cp. 3000 hour average life. Base T-3 1/4 bulb screw type miniature.

Part No: U1400 Box 10 lamps

99¢

**NO. 47 MINIATURE LAMPS  
6.3 VOLT**

15¢ ea.

U1401



6.3 volt — 150 ma replacement for Auto & Home Stereo Receivers.

**NO. 49 LAMPS**

15¢ ea.



2 volt — .04 cp 60 ma. G4 - 1/2 Bulb. Miniature Bayonet Base.

Box of 10 pcs. 99¢ U1402

**NO. 112 PRE-FOCUS LAMP**

U1403 20¢ ea.



1.2 volt — 22 ma. 5 hr. average life style TL-3 Base miniature screw.

**NO. SL-4T4 APPLIANCE BULBS**

U1404 29¢ ea.



120 volts appliance S6 bulbs with cancelabra base. Clear bulb.

**NO. 624 AUTO-LAMPS**

U1405 29¢ ea.



28 volt — .37 amp. 6 cp. Type dual element style G-6.

**NO. 502 MINIATURE BULB**

U1406 15¢ ea.



5.1 volt - .6 cp. 150 ma. Style G4 G4-1/2 bulb miniature screw base

**MINIATURE PIG-TAIL LAMPS**

6.3 VOLT 39¢ ea.

U1407



6.3 volt — 150 ma replacement for Auto & Home Stereo Receivers.

**NO. 1390 SPOT LAMP**

59¢ ea.



U1408

48 volt — 20 watt 1500 hr. average life. Style R-12 single contact Bay Base

**NO. NE-2 NEON LAMPS**

10¢ ea.

U1409



For 120 V AC operation use 200k resistor.

**NO. 6-7130 PUSH IN LAMP**

U1410 79¢ ea.



6 volt Osram mini-Push In.

**NO. 6A1 TELEPHONE LAMP**

U1411

1.29 ea.



6 volt .14 amp type T-2 end ft. candles 900. Longlife telephone type.

**MINIATURE 12 VOLT LAMPS**

15¢ ea.



U1412

12 volt — 2cp miniature Bayonet Base.

**12 VOLT-2CP MINIATURE BAYONET BASE**



U1413

15¢ ea.

12 volt — 2cp miniature Bayonet Base.

**NO. 1850 BULBS**

15¢ ea.



U1414

28 volts — 70 ma T3-1/4 bulb with miniature Bay Base.

**NO. 1829 BAY LAMPS**

15¢ ea.



U1415

5 volt — 90 ma. 1500 hr. style T3 1/4 Bay Base.

**NEW! PHILIPS Antique AUTO Bulbs**



**PREFOCUSED**

**ANY TYPE  
Your Choice 29¢ EA**

Part No:	Style	Voltage:	Type:	Candle Power:
U1416 1009	D.E.	12V	Auto	
U1417 1252	D.E.		Auto	
U1418 1615	S.E.		Auto	
U1419 1829	S.E. Bay	28V	Auto	.07A
U1420 1850	S.E.	5V	Auto	.09A
U1421 SL2331	D.C. RPII	6V	Auto	32/32 C.P.
U1422 2336	DC	12-16V	Auto	32/32 C.P.

**NO. G17Q PROJECTOR**



U1423

\$1.99

120 volts 150 watts pre focus built in reflector 4 pin locktal base.

**DUAL CONTACT APPLIANCE LAMP**

89¢

U1425

120 volt 15 Watt Bayonet Base dual contact base. Used in Vacuum & Electric Brooms.



**500W FOTO-FLOOD**

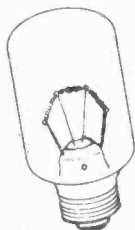

U1424

99¢

**MOGLE BASE  
120 Volt 500 W.**

**30th Anniversary Sale  
DOMINION RADIO & ELECTRONICS COMPANY**



535 YONGE STREET  
TORONTO, ONTARIO  
M4Y 1Y5

# BULBS, LEDS & LDRS

## NO. CHANDELIER BULBS



U1426

**25¢**

130 volt 15 watts torpedo clear lamp with candelabra base.



## MINIATURE BASE CHANDELIER BULBS

U1427

**25¢**

130 volt 15 watts torpedo clear lamp with miniature screw base



## NO. 7C7 APPLIANCE BULBS Baynoet Base U1428

**25¢**

120 Volts 7W dual contact Bay Base style C7/7C7



## NO. APPLIANCE BULB Screw Base

U1429

**25¢**

120 volts 7 Watt Candelabra Base style C7

## Special Bargains



## AQUARIUM LIGHT BULBS

U1430

**49¢**

130 volts 40 watt frasted designed for quariums to bring out natural colours.



## NO. 57217E/25 PHOTO LAMP

U1432

**99¢**

115 volt 80 Watt lamp need balast to Ionize Gas Filled Lamp.



## NO. PF 208E/60 PHOTO LITE

U1431

**99¢**

120 volts 500W photography lamp fits Reg. socket. Ideal for P.C. Board Developing.

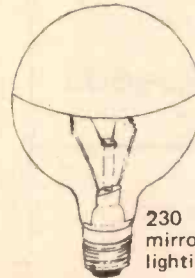

## DECORATIVE LAMPS

U1433

**99¢**

230 volts 60 watts lamps with mirror non glare refector for back lighting. Standard Base.

## 30th Anniversary Sale

### CADMIUM SULPHIDE

U1434

**99¢**

500ohms-5k ohms  
CLAIREX No. 705L

U1435

**99¢**

100ohms-3kohms  
CLAIREX No. 505 L

**99¢**

U1436

1kohms-10k ohms  
No. CSD3

### RED LED LAMP

**49¢**

B1112

### RED LED

SINGLE DIGIT DISPLAY

**99¢**



B1100 RED .29  
B1101 GREEN .39  
B1102 YELLOW .39



B1103 RED .29.  
B1104 GREEN .39.  
B1105 YELLOW .39

### Hardware

PK. OF 10	Y1000	
PK. OF 10	Y1001	
PK. OF 10	Y1002	
PK. OF 10	Y1003	
PK. OF 10	Y1004	
PK. OF 10	Y1005	
PK. OF 10	Y1006	
PK. OF 10	Y1007	
PK. OF 10	Y1008	
PK. OF 10	Y1009	

**99¢ pk.**



**DOMINION RADIO & ELECTRONICS COMPANY**

535 Yonge Street, Toronto, Ontario, M4Y 1Y5

# 30th Anniversary Sale

## MOTOR ITEMS

### 110V FAN MOTOR for Exhaust Hood

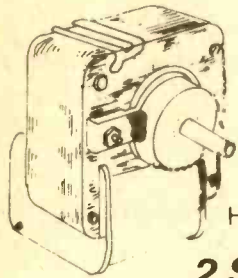

**\$2.95**

H1311

**2 Speeds**

### PHONO MOTOR

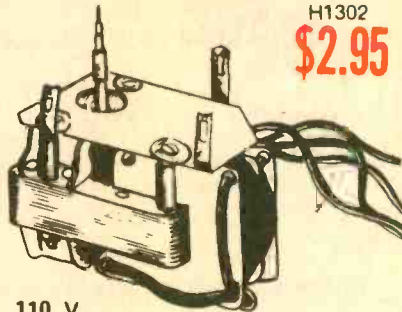

H1302

**\$2.95**

110 V

2" x 2" x 2½" Deep.

### HOBBY MOTOR

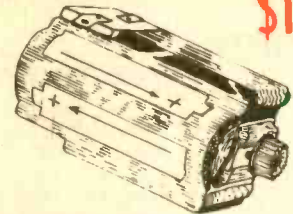

**\$1.95**

H1305

1¼" x 2¼" Deep

### HOBBY MOTOR



**\$1.49**

H1307

6-12 V

1" x 2" Deep

### 110V MOTOR

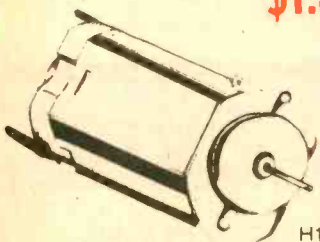

**\$1.95**

H1303

110 V

7800 RPM

1" x 1½" Deep

### Tape Deck MOTORS

H1304

**\$2.95**

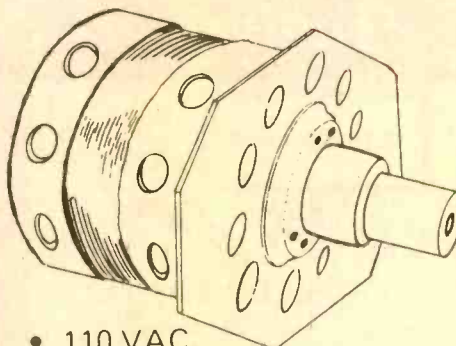

- 110 VAC.
- CAPACITOR START
- REVERSIBLE
- 3¼" DIA X 4¼" H.
- 5/8" SHAFT

### HOBBY MOTOR

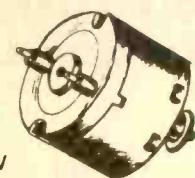

**\$1.95**

H1308

6-12 V

1¼" x 1½" Deep

### HOBBY MOTOR



H1306

**29¢**

3-9 V

¾" x 1½" Deep

### HOBBY MOTOR



**49¢**

H1309

6-12 V

1" x 1¾" Deep

### PHONO MOTOR

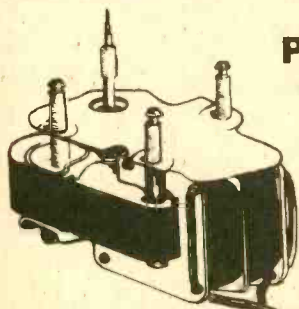

**\$3.95**

110 V

H1300

2½" x 3" x 2½" Deep

### 110V FAN

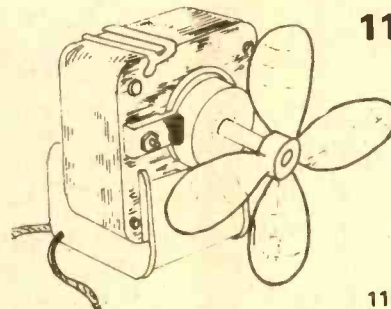

**\$3.95**

110 V

H1301

**DOMINION RADIO & ELECTRONICS COMPANY**

535 Yonge Street, Toronto, Ontario, M4Y 1Y5



# Shaver Cords    Lite Cords    Cheater Cord

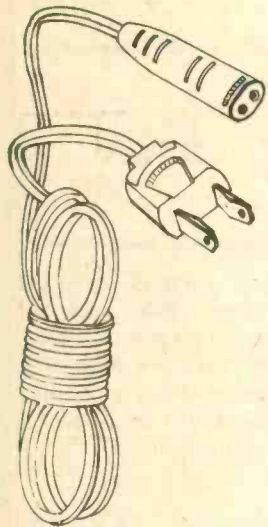

**79¢**

PURCHASED from a well known manufacture these portable shaver cords are always in demand. Pin spacing on cheater end 5 mm. Come in white, seven ft. rated 50 watts CSA.

Part No: U1450

Shaver cord . . . . .

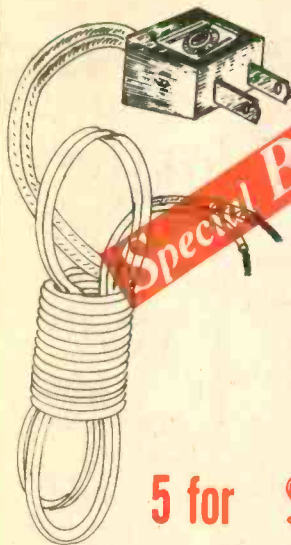

**Special Bargains**

**25¢**

**5 for \$1.00**

POWER line cords approx: 100,000 pcs in stock 20 ga. clear in colour with easy grip moulded plug. Ideal for small projects at school, lamp manufacture, or just as a replacement.

Part No: U1451

Clear cord . . . . .

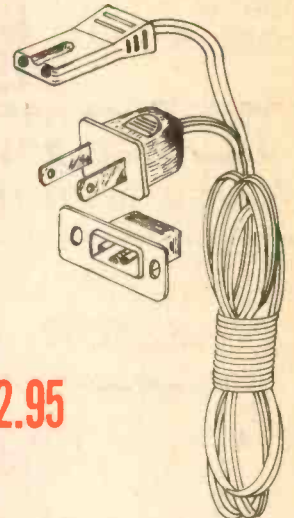

**\$2.95**

PORTABLE equipment cord with key on cheater end. Used on cassette recorders of many types. Comes in black only with classis receptacle.

Part No: U1452

Cassette cord . . . . .

## Brand New! HEATING ELEMENTS

For: ELECTRIC Styling Combs, Blowers & Mist Units

\* WITH: DUAL HEAT RANGE    \* 600w. 1000w. & 1200w. all listed below:

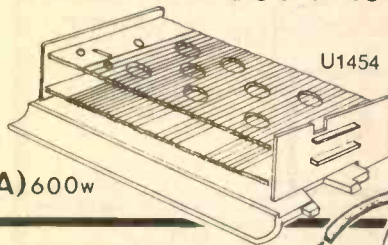
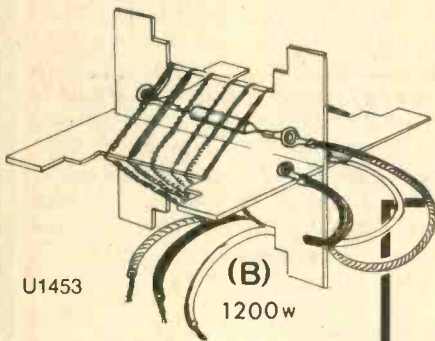

(A) 600w

**YOUR CHOICE**

**99¢**

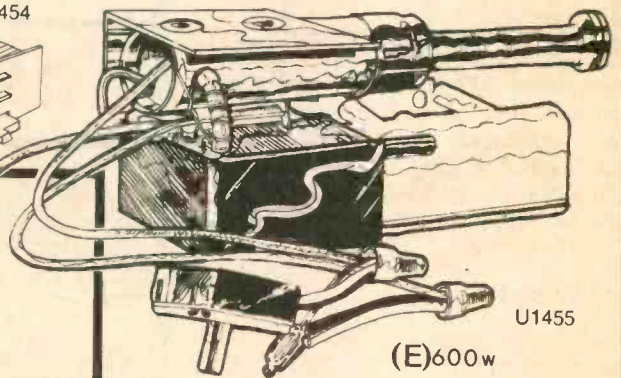

(E) 600w

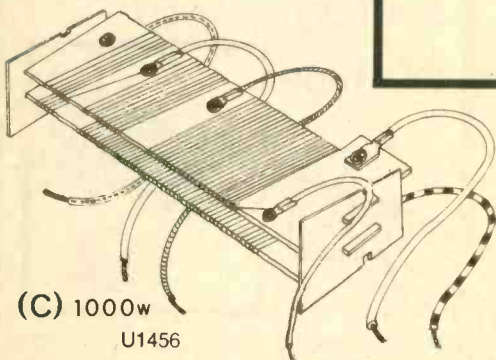

(C) 1000w

U1456

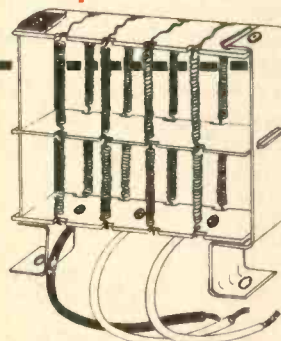

(D) 1000w    U1457

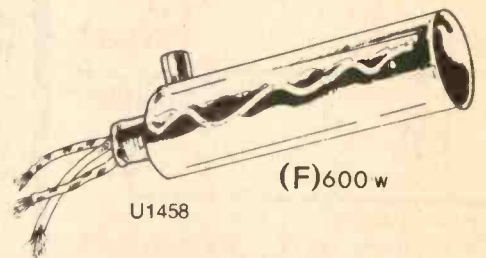

(F) 600w

**30th Anniversary Sale**

**DOMINION RADIO & ELECTRONICS COMPANY**

## 1 lb EPOXY G10 GLASS BOARDS

Double Sided  
COPPER CLAD

U1473

**\$1.10**

- \* 1/16" Thickness
- \* Size: 3 1/2" X 7" approx.
- \* GREEN in COLOUR

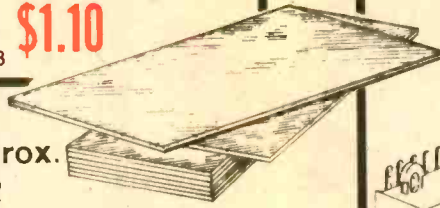

## GREAT! CARD EDGE RECEPT.

Miniature 4mm Spacing

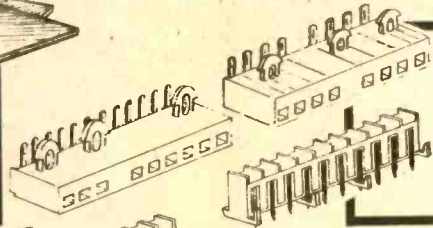

**89¢**

CARD edge receptacle allows signal or power take off from main buss or mother board comes in variety of styles. Female receptacles may be mounted side by side without changing 4 mm spacing. Pins soldered at right angle to board for parallel connection.

Part No: U1474

Buss socket . . . . .

## CARD EXTRACTOR

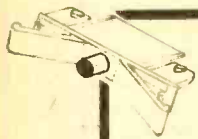

**\$2.95**

HIGH impact plastic card edge extractor handle for G-10 size board. Held in place by tapered pins spaced 1.25" x 5/16" in from edge of card. Finger grip handle extend 1/2" out from card edge.

Part No: U1475

Card handle. . . . .

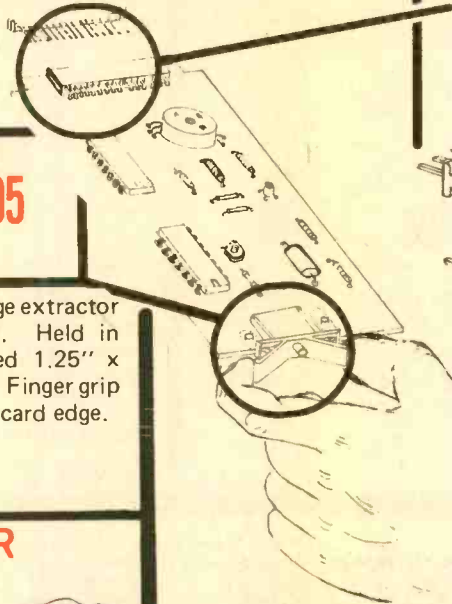

## Wire type 43 PIN X 2 DUAL EDGE CARD SOCKET

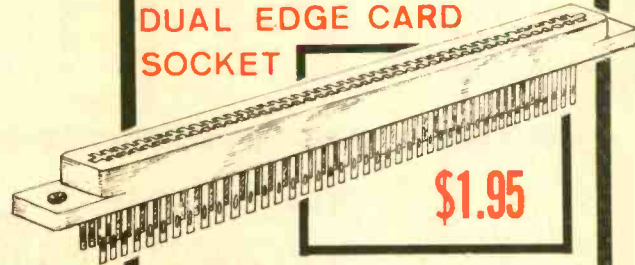

**\$1.95**

THESE edge board connectors accept boards from .054" to .071" thick. With precise spacing of gold plated cantilever contacts permits trouble free termination. These sockets are a must today for any enthusiast building his own computer. Each socket has a double row of 43 contacts of 4 mm spacing over all length 193 mm or 7 5/8" approx. With 12 mm or .5" solder lugs are 7 mm or .25" length each edge socket bottom has alpha numeric marking for pin location.

Part No: U1478

43/86 socket . . . . .

## 12 CONDUCTOR CARD SOCKET

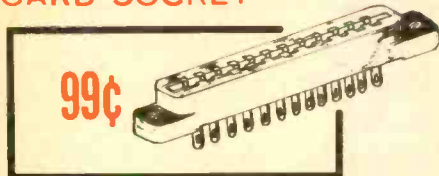

**99¢**

THESE card sockets are similar to amphenol 143 series with time plated tuning fork shape lugs spaced at 4 mm apart will accept up to 12 conductor. An ideal socket for add on circuitry for existing equipment modifications or updating.

Part No: U1476

12 pin socket . . . . .

## 26 CONDUCTOR INLINE RIBBON SOCKET



**\$1.95**

THESE double edge master flex card sockets come with a 4.5" copper ribbon of 26 conductor for easy mounting of surface mount sockets. Each socket has pin location of 2.5 mm or .1" spacing to 28 pins. Overall length of each socket 104 mm or 4 1/8" long x .5" or 12.5 mm width.

Part No: U1477

Dual 28 pin sockets . . .

## CARD SOCKET

PC type

## 15 CONDUCTOR 90° CHASSIS CARD SOCKET

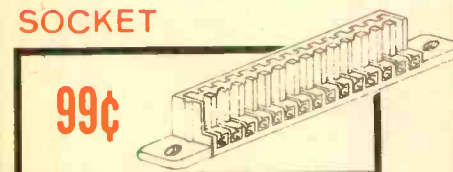

**99¢**

THIS 15 conductor right angle socket should prove handy. Made by molex nylon Holder with brass silver plated cantilever contacts with crimp style lugs for easy insertion. Made for ribbon or individual wire lead.

Part No: U1479

15 pin molex . . . . .

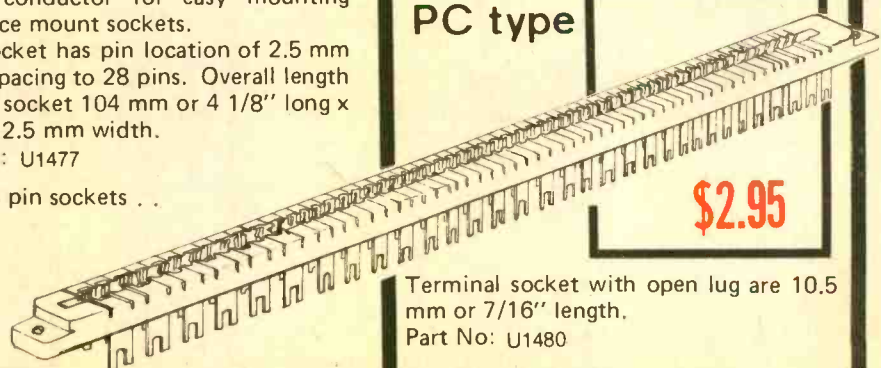

**\$2.95**

Terminal socket with open lug are 10.5 mm or 7/16" length.

Part No: U1480

43/86 socket . . . . .

the men who operated them, encumbered as they were with homebuilt equipment and inadequate studio facilities. That they programmed at all and maintained a modicum of a schedule still makes one wonder.

For example, at one time the studio at Stratford were housed over a little used hotel annex. Whenever they unloaded beer kegs downstairs for weekend customers, the thumping on the floor caused the homebuilt turntables to jump, sending pickups sprawling and interrupting programs. These hazards, to me, typified early Canadian Radio where, often as not, studios were nothing more than a back room in a radio service shop and the associated transmitter was downtown, compared with the rural location of today with thin, vertical towers pointing to the sky.

Our own 10AK in '36 used wire strung between the chimney of the local steam laundry (the tallest point in the area) and the back of the Higgins Radio shop in downtown Stratford. It was an achievement, when kids, to be able to pick up old 10AK on a home-built crystal receiver. This station boasted a 50 watt transmitter, a carbon microphone and a phonograph.

Radio had been growing in a national way before 1930. Key stations were being opened right across Canada by the CNR, whose interest was illustrated by their early success in radios installed in Pullman cars. It soon became apparent Canada was developing two forms of radio; the local, independent station which, though commercials were still not able to maintain them, at least identified their character, as being apart from the CNR's operation, which was Government supported.

The inevitable question was asked: should Canada have its own national system or leave it to private enterprise to develop? Why couldn't we keep listening to U.S. stations which, since KDKA's early success in 1921, all but set the listening habits of thousands of Canadians, or, for that matter, use the local. But things had already been moving, national wise.

The Aird Commission was set up on December 6, 1928, to try to find an answer. Sending delegates to Europe for a start, they conducted enquiries throughout the continent and found countries there who were also searching for the same thing: a form of national broadcasting "in the public interest". Returning, they conducted

hearings in Canada (like our past B & B Commission?) to pursue the question further.

#### Train Radio

Sir Henry Thornton, an early advocate of radio for Canadians and at the time President of the CNR, placed a private railway car at the Commission's disposal, facilitating their travels, which took in 25 Canadian cities. The conclusions of their findings was that a majority felt broadcasting should be on a public basis.

In the meantime, a growing rival who was to prove a difficult adversary of the majority's opinion, the CPR (with its extensive network wired facilities), felt broadcasting should be on a commercial basis. Championed by the Toronto Telegram and the old CKGW Toronto radio station (now defunct), they almost succeeded in having their way. This, despite the fact the CNR already had the basis of a successful network.

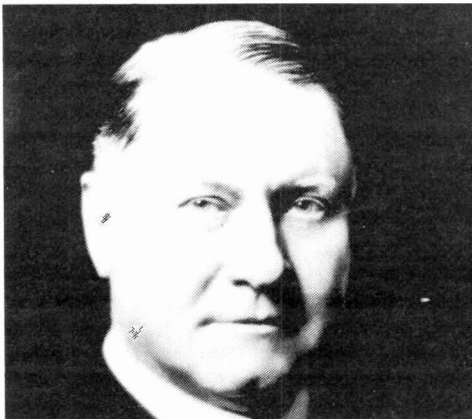

Fig. 1 Sir Henry Thornton

C-24236/Public Archives Canada

Sir Henry Thornton, who did so much to promote early Canadian radio and who succeeded in fostering a sense of national identity, with the CNR network carrying the sound of the Peace Tower Chimes from Ottawa across Canada, for example, was caught in the middle of the growing controversy. In 1932, he recommended a Royal Commission to investigate all phases of the operation.

Two men appeared on the scene about this time Graham Spry and Alan Plaunt, both under 30 years of age and in the enthusiasm of youth saw what others failed to recognize in the possibilities existing for Canadian radio. Both had attended university in England and there had come in contact with the then young BBC. Together with eminent Canadians who shared mutual interests in Canada they formed the Radio

League, out of which broadcasting in Canada, as we know it, had its genesis.

Spry appeared before the Duff Commission on behalf of the Radio League on January 14, 1932, arguing the railways were the principal program-builders in Canada (representing as they did half of all the coast-to-coast broadcasting at that time). He emphasized the value of the railways' wire services as indispensable to national programming, pointing out the many experimental stations could not hope to duplicate such a service. He made his point and the philosophy of a national system — augmented by commercial interests — followed. It was from this beginning that he enjoyed the assistance of Alan Plaunt and a man who proved their most impressive witness at hearings, Mr. Gladstone Murray from the BBC, who later became general manager of the CBC.

This new service was the first counter-force to the growing flood of programs now inundating Canada from the U.S.

The early forerunner of Canadian radio and the CBC — the Canadian Radio Commission — is lost in antiquity and never was resurrected, although it actually had the difficult and thankless task of taking over the vast network facilities of the CNR, suffering much abuse from politician and broadcaster alike. It laboured under much political acrimony, which involved both the Liberal and Conservative Parties under their respective leaders, W.L. Mackenzie King and R.B. Bennett. Sir Henry Thornton, who did so much to promote early Canadian radio, left Canada, and died in this native country.

Thornton's talks, heard by some of us at the height of his popularity over "his" CNR radio, were summed up by John Nelson writing in MacLean's of February 1925 and reported in Austin Weir's book "Struggle for National Broadcasting in Canada". Nelson said of Henry Thornton: "His talks, really fireside chats, were friendly, intimate, timely and dealt with a great variety of topics." He described how they were directed at acquainting employee and public alike of the CN's hopes, plans, successes and policies. Compliments received by customers, for example, about a certain porter, were relayed across the network, and every porter took pride in his work.

It was claimed at one time that it was the CNR's efforts in radio as ear-



# INSTITUT SUPERIEUR D'ELECTRONIQUE INTERNATIONAL SCHOOL OF ELECTRONICS

**Proudly Presents:**  
Correspondence Courses in Electronics and Programming with VIDEO TAPES Given in ENGLISH OR FRENCH.  
Your course will be just like you are in a live classroom with your teacher. Learn with your TV and VIDEO TAPES. If you don't understand a lesson, just rewind your video tape and play your lesson again and again until you fully understand your course.

## ELECTRONICS

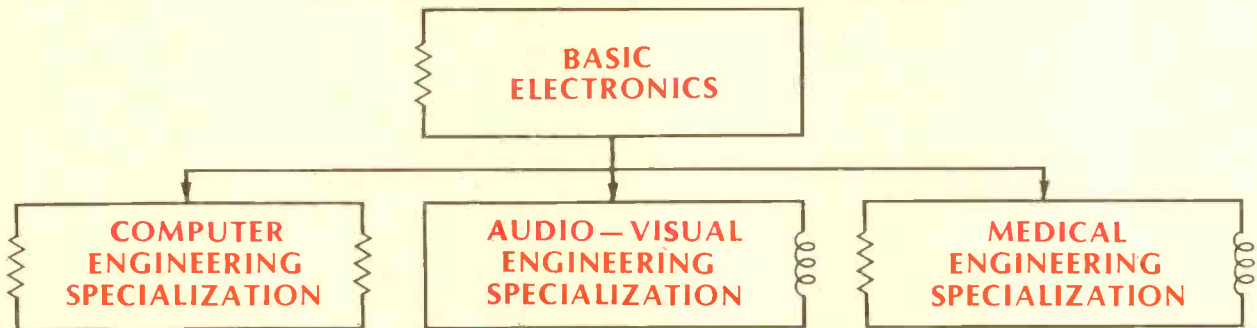

Upon completion of Basic Electronics you can choose one of the specializations mentioned above: COMPUTER ENGINEERING, AUDIO VISUAL ENGINEERING, MEDICAL ELECTRONIC ENGINEERING. Included are three electronic instruments in kit form.

— Instruments and Computer Kit included with the course.

## PROGRAMMING

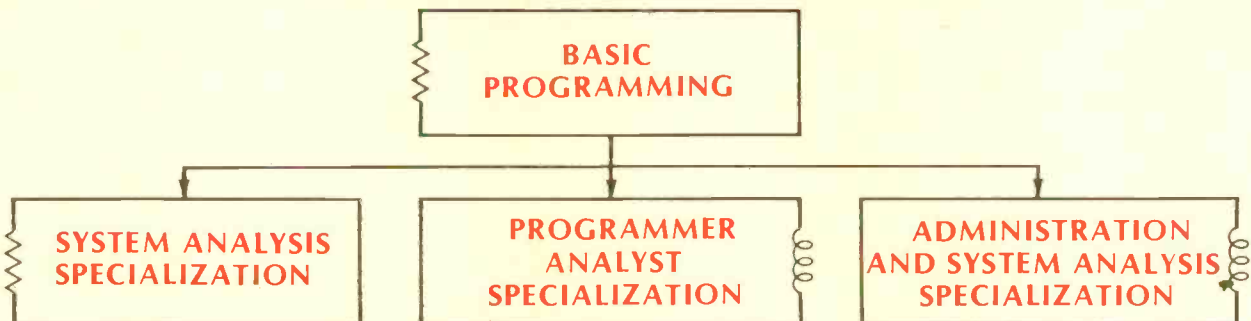

Upon completion of Basic Programming you can choose one of the specializations mentioned above: SYSTEM ANALYSIS, PROGRAMMER ANALYST, ADMINISTRATION AND SYSTEM ANALYSIS. A Microcomputer is included in the course.

**OTTAWA:** St. Patrick School  
290 Nepean Street  
Ottawa, Ont.  
K1R 5G2  
Phone: (613) 232-2647.

**MONTREAL:** 1435 Bleury,  
Suite 501  
Montreal, Que.  
H3A 2H7

### SEND FOR FREE BROCHURE

Send to: St. Patrick School, 290 Nepean Street,  
Ottawa, Ont., K1R 5G2

NAME \_\_\_\_\_  
STREET \_\_\_\_\_ APT \_\_\_\_\_  
CITY/TOWN \_\_\_\_\_ STATE/PROV \_\_\_\_\_  
POSTAL CODE \_\_\_\_\_ DATE \_\_\_\_\_

# RADIO STATION **CKBW** BRIDGEWATER N.S.

Station Engineer

James W. Essex 1947-49

ly as 1924 which was solely responsible for the success of immigration, helping, as it did, to quell the two greatest enemies of immigrants loneliness and isolation. The degree to which radio had become a vital part of the CN's operation in those distant days is illustrated by the fact that over an estimated 10 year period beginning 1923, the line spent over \$2 million on radio, over half of it for programming and slightly less than half for transmitters and receivers on board trains.

### Topping the Competition

There were many laughs interspersed with the pathos of those days. For example, that same 10AK which preceded CJCS had something of a record in another sense distance. For even with 50 watts, its radio voice far outweighed its own pecuniary circumstance. Perhaps out of pride in the achievement of being heard as far away as Detroit, Mich., over 150 miles distant, or merely being egged on by the desire to counteract the growing might of the U.S. stations now getting more powerful (in 1932 WLW Cincinnati went to 50,000 watts and hammered into Stratford), 10AK boasted a regular Saturday Night "Olde Tyme Show" over its 50 watts. Second to none, they proclaimed and to add emphasis the announcer said it originated from the 44th floor of their studios in downtown Stratford. Of course there were no buildings there over three stories, let alone 44! That the blarney had the necessary effect is evidenced by at least one intrepid fan from Detroit arriving in Stratford one day to ask where all the tall buildings were!

These earnest, if humble and comical efforts to add prestige to Canada's early broadcasts could not make up for the growing imbalance of power between Canada and U.S. stations. The total power of Canadian stations, even up to 1932, was less than a present day 50 kW transmitter,

compared to a total of 680,000 watts for American stations 30 years later! And more than a third of our stations were concentrated in Toronto and Montreal, leaving great isolated areas served from the U.S. It is to the credit of the early visionaries who doggedly pursued the argument of a national broadcast system for Canada that this has been changed. Their success is attested by the fact that nearly 90% of Canada now enjoys Canadian coverage. We are also in second place (next to the U.S.) for density of number of receivers, having approximately 58 receivers per 100 population, according to G.A. Coddington's book "Broadcasting without Barriers", published by UNESCO. The U.S. have 88 receivers per 100 population, while the United Kingdom have 28.5 per 100. The USSR have about 16.5 per 100 population, with a bottom, in India, of only 0.3 per 100, though with its large population this still represents over 1 million sets.

Through the efforts of men of the calibre of Thornton, Spry, Plaunt, Austin Weir (commercial manager, CBC, 1937-50), A.R. McEwan, Canada also set a record of "firsts" in communications. Among these was the experimental use of radio on trains as early as October 13th, 1902, ten months after Marconi's epic first trans-Atlantic wireless message, when Dr. Ernest (later Sir Ernest) Ruthford and Dr. Howard Barnes successfully demonstrated the transmission of radio signals to a moving train with receivers located on board the "International Limited".

On October 9, 1923, the British Prime Minister, David Lloyd George, touring Canada at the time, was shown how newscasts could be picked up, via radio, aboard a moving train.



# MAIL ORDER DISCOUNT

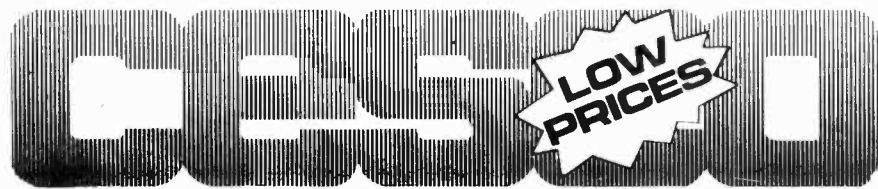

New! Semi-conductors product guide. Ask for it, it's free.  
 Mail to: CESCO ELECTRONICS LTD.  
 4050 Jean Talon St.W.  
 Montreal, Que. H4P 1W1

Name \_\_\_\_\_  
 Address \_\_\_\_\_  
 City \_\_\_\_\_ Prov. \_\_\_\_\_ Postal Code \_\_\_\_\_

## TTL·7400 LS

7400	0.29	7476	0.48	74195	0.60	74393	1.50	74LS42N	0.57	74LS132N	0.73	74LS194AN	0.80	74LS5324N	2.99	74LS322N	6.10
7401	0.35	7485	0.75	74196	0.95	74426	1.09	74LS47N	0.87	74LS136N	0.52	74LS195AN	0.89	74LS5325N	3.80	74LS347N	1.36
7402	0.32	7486	0.50	74198	1.79	74490	2.84	74LS48N	1.28	74LS138N	0.62	74LS196N	1.10	74LS5326N	3.80	74LS385N	9.46
7403	0.37	7489	5.00	74199	1.79	74LS00N	0.29	74LS49N	0.80	74LS139N	0.61	74LS197N	1.10	74LS5327N	3.80	74LS396N	2.29
7404	0.38	7490	0.45	74221	0.83	74LS01N	0.29	74LS51N	0.36	74LS145N	1.40	74LS221N	1.16	74LS5348N	3.40	74LS442N	6.08
7405	0.37	7492	0.48	74246	1.74	74LS02N	0.29	74LS555N	0.31	74LS148N	1.75	74LS240N	1.16	74LS5352N	1.70	74LS443N	6.08
7406	0.45	7493	0.49	74247	1.59	74LS03N	0.29	74LS63N	2.21	74LS151N	0.55	74LS241N	1.16	74LS5353N	2.10	74LS444N	6.08
7408	0.37	7495	0.68	74248	1.49	74LS04N	0.29	74LS73N	0.42	74LS153N	0.46	74LS242N	1.16	74LS5362N	12.50	74LS445N	4.62
7410	0.35	7496	0.75	74249	2.02	74LS05N	0.29	74LS74AN	0.42	74LS155N	0.86	74LS244N	1.16	74LS5365N	0.67	74LS446N	1.12
7413	0.50	74107	0.56	74251	0.98	74LS08N	0.52	74LS75N	0.45	74LS156N	0.93	74LS245N	1.16	74LS5366N	0.67	74LS447N	2.66
7414	0.51	74121	0.59	74259	2.40	74LS09N	0.31	74LS76N	0.48	74LS157N	0.61	74LS247N	0.99	74LS5367N	0.67	74LS448N	1.12
7417	0.45	74122	0.61	74265	1.70	74LS10N	0.32	74LS78N	0.38	74LS158N	0.61	74LS248N	1.40	74LS5368N	0.67	74LS449N	4.06
7420	0.38	74123	0.56	74273	2.56	74LS11N	0.31	74LS83AN	0.90	74LS160AN	0.89	74LS249N	1.24	74LS5373N	1.60	74LS450N	1.21
7425	0.41	74125	0.61	74276	1.24	74LS12N	0.31	74LS85N	1.08	74LS161AN	0.75	74LS251N	0.69	74LS5374N	1.60	74LS451N	1.08
7427	0.39	74115	0.85	74278	2.98	74LS13N	0.32	74LS90N	0.50	74LS162AN	0.93	74LS252N	0.69	74LS5375N	0.83	74LS452N	16.22
7430	0.27	74147	1.59	74279	0.74	74LS14N	0.51	74LS91N	1.15	74LS163AN	0.75	74LS257AN	0.72	74LS5377N	1.60	74LS453N	16.22
7432	0.49	74151	0.55	74283	1.27	74LS15N	0.30	74LS92N	0.50	74LS164N	0.75	74LS258AN	0.72	74LS5378N	1.28	74LS454N	1.21
7437	0.69	74153	0.55	74284	4.50	74LS20N	0.31	74LS93N	0.60	74LS165N	1.15	74LS259N	1.55	74LS5379N	1.41	74LS455N	1.21
7438	0.46	74154	2.27	74285	4.50	74LS21N	0.30	74LS95AN	0.61	74LS166N	2.10	74LS266N	0.47	74LS5386N	1.20	74LS456N	1.21
7440	0.52	74157	0.64	74290	1.15	74LS22N	0.31	74LS96N	0.74	74LS170N	2.05	74LS267N	1.40	74LS5390N	1.26	74LS457N	1.26
7442	0.54	74164	0.82	74293	0.93	74LS26N	0.50	74LS107N	0.46	74LS173N	0.76	74LS275N	5.00	74LS5393N	1.26	74LS458N	1.26
7446	0.98	74165	0.81	74298	1.05	74LS27N	0.37	74LS112N	0.46	74LS174N	0.51	74LS279N	0.60	74LS5395N	1.54	74LS459N	3.48
7447	0.83	74174	0.74	74351	2.33	74LS28N	0.39	74LS113N	0.46	74LS175N	0.51	74LS280N	2.45	74LS5398N	3.48	74LS460N	2.05
7448	0.78	74175	0.73	74355	0.73	74LS30N	0.32	74LS114N	0.46	74LS181N	2.55	74LS283N	0.98	74LS5399N	2.20	74LS461N	2.05
7450	0.33	74176	0.98	74366	0.69	74LS32N	0.55	74LS122N	0.61	74LS183N	1.99	74LS290N	0.93	74LS540N	2.39	74LS462N	2.05
7452	0.47	74177	1.02	74367	0.73	74LS33N	0.37	74LS123N	0.77	74LS189N	0.93	74LS293N	0.68	74LS5670N	2.05	74LS463N	5.25
7473	0.47	74190	0.84	74368	0.73	74LS37N	0.38	74LS124N	1.10	74LS191N	0.93	74LS295N	1.19	74LS5673N	3.40	74LS464N	5.25
7474	0.46	74192	0.86	74376	2.80	74LS38N	0.38	74LS125N	0.57	74LS192N	0.82	74LS299N	3.00	74LS5674N	3.40	74LS465N	5.25
7475	0.65	74193	0.82	74390	1.20	74LS40N	0.39	74LS126N	0.56	74LS193N	0.83	74LS523N	6.00	74LS521N	3.78	74LS466N	5.25

**TTL Data Book \$11.99**

## CMOS

4001	0.21	4093	0.48
4010	0.85	4160	1.44
4011	0.21	4161	1.44
4013	0.37	4162	1.44
4016	0.64	4163	1.44
4017	1.13	4174	1.01
4020	1.22	4175	1.05
4023	0.21	4194	1.41
4027	0.64	4409	13.32
4029	0.88	4410	10.38
4044	0.85	4411	11.69
4046	0.98	4419	8.80
4049	0.48	4422	—
4050	0.64	4433	16.03
4051	0.99	4501	0.45
4069U	0.21	4502	1.23
4071	0.28	4503	0.95
4081	0.22	4506	1.13
4511	0.72	4508	2.00
4518	1.64	4510	0.75
4000	0.38	4512	0.93
4002	0.22	4513	1.91
4006	1.18	4516	1.17
4007	0.31	4517	7.91
4008	1.06	4519	0.68
4012	0.21	4520	0.72
4014	1.06	4521	2.17
4015	1.23	4522	1.34
4018	0.93	4526	1.60
4021	0.74	4527	1.90
4022	1.02	4528	0.94
4025	0.25	4529	1.94
4028	0.70	4530	1.21
4030	0.48	4531	1.99
4032	2.17	4532	2.26
4034	3.15	4534	5.89
4035	1.56	4536	5.46
4038	2.17	4538	1.23
4040	0.84	4539	1.07
4043	0.69	4541	1.00
4045	0.77	4543	1.87
4052	1.03	4553	3.65
4053	1.03	4555	0.90
4066	0.61	4557	4.43
4068	0.30	4558	1.96
4070	0.30	4561	1.75
4072	0.25	4566	1.58
4073	0.31	4568	4.86
4075	0.36	4572	0.51
4076	0.83	4580	6.53
4077	0.39	4583	1.90
4078	0.30	4584	0.64
4082	0.30	4585	1.34

## Diodes

1N746	0.12	1N3212	4.36	1N4734A	0.16	1N476A	0.16	1N5337B	2.02	1N5352B	2.02	1N5366B	2.02
1N749	0.12	1N3214	6.24	1N4735A	0.16	1N477A	0.16	1N5339B	2.02	1N5354B	2.02	1N5370B	2.02
1N751	0.13	1N4001	0.05	1N4736A	0.16	1N478A	0.16	1N5340B	2.02	1N5355B	2.02	1N5375B	2.02
1N753	0.12	1N4002	0.06	1N4737A	0.16	1N479A	0.16	1N5342B	2.02	1N5356B	2.02	1N5378B	2.02
1N754	0.12	1N4004	0.08	1N4738A	0.16	1N4750A	0.16	1N5343B	2.02	1N5357B	2.02	1N5379B	2.02
1N756	0.12	1N4006	0.10	1N4739A	0.16	1N4751A	0.16	1N5334B	2.02	1N5358B	2.02	1N5380B	2.02
1N757	0.12	1N4007	0.11	1N4740A	0.16	1N4752A	0.16	1N5346B	2.02	1N5359B	2.02	1N5384B	2.02
1N758	0.12	1N4728A	0.16	1N4741A	0.16	1N4753A	0.22	1N5347B	2.02	1N5360B	2.02	1N5400	0.38
1N759	0.12	1N4729A	0.16	1N4742A	0.16	1N4754A	0.22	1N5348B	2.02	1N5361B	2.02	1N5401	0.19
1N3208	1.98	1N4730A	0.16	1N4743A	0.16	1N4755A	0.22	1N5349B	2.02	1N5363B	2.02	1N5402	0.46
1N3209	2.40	1N4732A	0.16	1N4744A	0.16	1N5335B	2.02	1N5350B	2.02	1N5364B	2.02	1N5404	0.26
1N3210	3.08	1N4733A	0.16	1N4745A	0.16	1N5335B	2.02	1N5351B	2.02	1N5365B	2.02	1N5405	0.25

## Transistors

2N697	2.62	2N3053	0.91	2N3716	2.48	2N4124	0.13	2N4898	2.04	2N5088	0.27	2N6073A	2.08
2N706	0.80	2N3054	1.14	2N3725	1.48	2N4125	0.13	2N4899	2.70	2N5089	2.28	2N6075A	4.26
2N708	0.46	2N3055	1.00	2N3738	2.62	2N4126	0.13	2N4900	2.60	2N5179	1.84	2N6081	17.64
2N718	0.80	2N3114	0.88	2N3739	3.10	2N4221	3.28	2N4901	2.48	2N5191	5.46	2N6082	19.86
2N718A	0.58	2N3117	1.04	2N3740	1.76	2N4223	1.76	2N4903	3.80	2N5193	1.72	2N6084	25.74
2N918	0.80	2N3134	1.88	2N3741	2.92	2N4231A	1.78	2N4904	2.70	2N5207	0.88	2N6121	0.80
2N930	0.46	2N3251	0.48	2N3766	2.02	2N4234	1.62	2N4905	3.24	2N5210	0.58	2N6122	0.90
2N1613	0.64	2N3251A	0.52	2N3767	2.26	2N4237	1.44	2N4906	3.80	2N5220	0.18	2N6125	0.94
2N1711	1.62	2N3439	1.16	2N3771	2.67	2N4238	1.84	2N4912	2.02	2N5221	0.18	2N6126	1.00
2N1893	1.24	2N3440	0.73	2N3819	0.44	2N4250	0.66	2N4914	1.90	2N5225	0.27	2N6127	1.30
2N2193	2.02	2N3563	—	2N3820	0.55	2N4265	0.64	2N4915	2.60	2N5226	0.18	2N6239	1.48
2N2218	0.58	2N3565	0.50	2N3772	2.67	2N4275	—	2N4918	1.60	2N5301	2.91	2N6240	2.08
2N2219A	0.60	2N3566	—	2N3789	2.60	2N4342	0.70	2N4919	1.84	2N5400	0.62	2N6241	3.54
2N2221	0.41	2N3567	0.52	2N3790	2.92	2N4348	3.36	2N4920	2.14	2N5401	2.60	2N6242	4.70
2N2222	0.41	2N3568	0.54										

# THE PICTURES ON OUR SCREEN CAN...

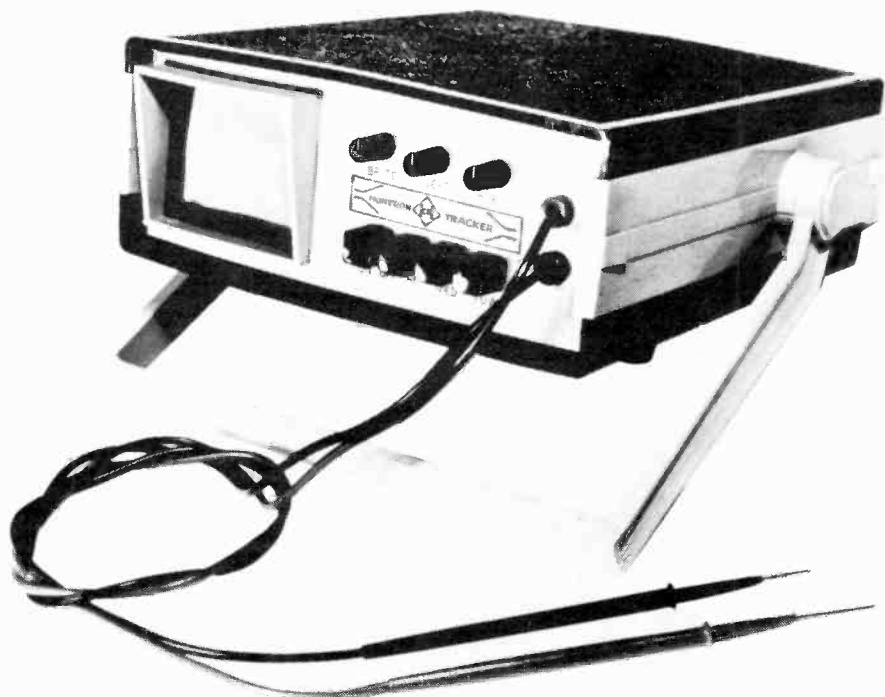

**SAVE YOU TIME!  
SAVE YOU MONEY!  
SPEED REPAIRS!**

## HUNTRON TRACKER

APPLICABLE TO ALL ELECTRONICS

Computers/Peripherals  
Telephones/Microwave  
Radio and Television  
Business Machines  
Aircraft and Missiles  
Electronic Controls  
Radar  
Medical Electronics  
Video Games  
Vending Machines  
Process Controls  
Automotive Electronics

## HUNTRON INSTRUMENTS

### HUNTRON TRACKER

A unique troubleshooting instrument designed especially for service and repair of solid state devices and circuits.

### TESTS "IN-CIRCUIT"

Accurate, effective, in-circuit testing with shunt resistances as low as 10 ohms.

### CURRENT LIMITED

Testing circuits within the instrument protect devices from damage through an inverse application of voltage and current.

### TESTABLE ELECTRONICS

Huntron Tracker will test a broad range of discrete solid state components and IC'S:

Diodes and diodes back-to-back  
Transistors of all types  
LED'S...display optics  
FET'S and J-FET'S  
Op amps  
Seleniums, Zeners, Unijunctions  
IC packages:

Digital or analog  
Hybrids or monolithics  
DTL-TTL-RTL-ECL  
MOS and C-MOS  
RAM-ROM-PROM-EROM

Electrolytics  
Gate control switches

### TESTS ANALOG OR DIGITAL CIRCUITS

Fully applicable to either, Huntron Tracker is exceptionally useful in troubleshooting POWER SUPPLIES in the lower impedance ranges.

### REAL AID TO TECHNICIANS OF ALL LEVELS

Beginning and trainee level technicians quickly begin to improve output and work flow. Top technicians couple past experience with unique concepts to find and repair the really tough problems with greater ease and less headaches.

### CUT COST...SPEED REPAIRS

Our customers report cost savings of 30...40...50%. Turnaround times can be shortened.

Exclusive Canadian Distributors:

CYPRUS PRODUCTS INC.  
7117 TISDALL ST., VANCOUVER, B.C. V6P 3N2

(604) 327-8814

Circle No. 3 on Reader Service Card.

The first trans-Atlantic broadcasts were begun by CNR radio in 1928, which saw the beginning of the "Empire" broadcasts over the same system in 1932, facilitated by The Canadian Marconi Company (without any remuneration) from its stations at Yamachiche and Drummondville, Quebec.

The concept of a bi-lingual network was begun in Canada with the first recorded program in language (French phonetics) being aired in 1931.

The early use of "Multiplex" (whereby more than one program could be sent over a pair of wires) was pioneered by the CNR in Canada to accommodate the growing demand for program carrying network facilities.

For sheer drama the coverage, in 1930, of the arrival of the R-100, Britains's huge dirigible which crossed the Atlantic in that year, can't be beaten. A leviathan nearly 800 feet long, its arrival in Quebec City was carried by the network in fact both, as the CNR and CPR had wires prepared with coverage from Montreal (where the mooring base was located at St. Hubert's) by a little known announcer named Foster Hewitt. Andy Ryan handled the CN network, and described the R-100's arrival in nearly inspired words, as the giant hovered over the city at dusk to the sound of every ship whistle, bell, and siren in the city.

Culture-wise, Canada registered a landmark with an early history series designed to acquaint Canadians with their own exciting past (the centennial efforts were something new?) and securing one of the top men of the day to run the series — Tyrone Guthrie who later became Sir Tyrone Guthrie of Stratford Shakespearean fame.

The establishment of the CBC in 1936 saw the residue irritants of the old Canadian Radio Broadcasting Commission removed, and Canada moved into a new era of broadcasting with the parallel growth of the CAB (Canadian Association of Broadcasters) the commercial arm of radio broadcasting. How many, for example, can forget the early "Good-Morning Sherriff's Hour", with their bright music and fun early each morning; or the "Happy Gang" whose lighthearted entertainment helped counteract the otherwise sombre war years?

Perhaps the great men of Canadian Radio are as the voices of radio

itself — ghosts if you will — who speak even now. Many had died, like Alan Plaunt, still young at 37, with years of service unfulfilled. Plaunt was subsequently remembered by the "Alan B. Plaunt Memorial Lectures", established by Carleton University in 1958 and delivered annually.

Graham Spry — after leaving Canadian Radio — retained an active interest in it from his post in London, England where he served as Agent-General for Saskatchewan. Later, he frequently wrote on the subject for the Queen's Quarterly Review, retiring in 1968. As Austin Weir said of these two men who did so much for early Canadian radio, "it was commonplace for Plaunt and Spry to dig into their own pockets to provide needed funds for that early organizational work".

And perhaps this is as good an epitaph for the legions of men and women who, in a thousand different ways and varying capacities of service, have contributed to the growth of a once struggling child to the giant that is Canadian Radio today.

## RACK MOUNT CABINETS

High quality black steel cabinets with aluminum front panel and hardware:

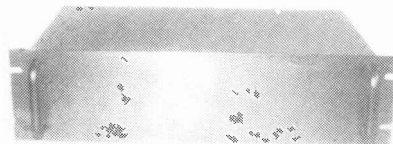

Panel size (inch)	Box size (inch)	Price
19 x 6	17 x 5.5 x 10	43.50
19 x 4	17 x 3.5 x 10	40.50
19 x 2	17 x 1.5 x 10	36.50
17 x 6	15.5 x 5.5 x 9	41.50
17 x 4	15.5 x 3.5 x 9	36.50
17 x 2	15.5 x 1.5 x 9	33.50
12 x 6	11.5 x 5.5 x 7	29.50
12 x 4	11.5 x 3.5 x 7	25.50
12 x 2	11.5 x 1.75 x 7	23.50

Send cheque, money order plus 5% for postage and handling (no charge on orders over \$100). Ontario residents add 7% P.S.T. Visa and Master Card accepted: send card no., expiry date and signature to:

### AUDIOVISION

578 Marlee Ave.  
(Just one block West of Glencairn Subway)  
Toronto, Ont. M6B 3J5  
Tel: (416) 781-3263

PROTEC

NEW

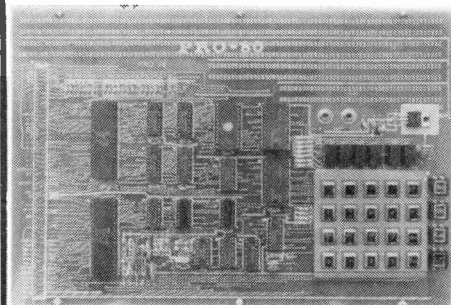

THE PRO-80  
A COMPLETE  
Z-80 BASED  
MICROCOM-  
PUTER KIT  
FOR JUST  
**\$195.00**

Hobbyist, technician, engineer, instructor, student, . . . . Now you can "get into Z-80 microcomputing", thanks to the powerful and low cost PRO-80. This microcomputer comes complete with: Z-80 CPU; 2 parallel I/O ports (Z-80 PIO) 1 Kbyte RAM expandable on the board to 2K; 1 Kbyte monitor; another Kbyte EPROM available to the user; S-100 bus; wire wrap area for additional circuits; hex keyboard; 6 hex digit display; a voltage regulator (5 V., 1 A.) . . . .

A detailed assembly and test manual (English or French) is also included. It explains all monitor functions, with several examples, diagrams, schematics and the integral listing of the PRO-80 monitor.

Also available: power pack: . . . . . \$9.00  
technical manual only: . . . . . \$7.00  
specify English or French.

Prepaid orders can be mailed to:  
PROTEC, P.O. Box 271, St-Laurent, Que, Canada, H4L 4V6.

Or to our authorized distributor:  
HTM, 2055 Peel St., suite 1100, Montreal, Que, H3A 3B8  
Tel: (514) 844-1327

VISA accepted, please print your name, phone number, VISA number, expiration date and signature.

DEALER INQUIRIES INVITED



Active also maintains an extensive inventory of the following devices:

- Diodes
- Relays
- Transistors
- AP Products
- Digital IC's
- Calculators
- Voltage Regulators
- Fans
- Bi-Polar Memories
- Heat Sinks
- Fuses
- Ungar Products
- 1/2 & 1/4 Watt Resistors
- Vector Products
- Switches
- Connectors
- Potentiometers
- Ribbon Cable
- Capacitors
- Crystals
- General Cement
- Kester Solder

Write for our free catalogue.



## ROCKWELL AIM 65

Harnessed for work, AIM 65 as a "bare board" micro computer outperforms in its price category. Features: 120 lines/20-column hard copy printer. 54 key alphanumeric keyboard, full bus expansion, plug-in sockets, basic interpreter firmware and much more.  
4K version, Only \$552.50

Once in a lifetime opportunity!  
Don't miss this offer.

\$55.50



## 1981 IC MASTER

ACT NOW WHILE QUANTITIES LAST

## TECHNICAL BOOKS

Active stocks books by the following manufacturers:

- Advanced Micro Devices
- Precision Monolithic Inc.
- Fairchild
- Silicon General
- General Semiconductor Inc.
- Silyconix
- Hitachi
- Sibex
- Howard W. Sams Co. Ltd.
- Tab Books Inc.
- Monolithic Memories
- Texas Instruments
- Nippon Electric Co.
- Toshiba
- Osborne
- Unirodne
- Zilog

### LINEAR IC'S

LM301AN-8	40	SN76477NF	2.59	LM747CN-14	.65
LM307N-8	56	SN76489AN	8.95	LM748CN-8	.60
LM308N-8	76	LM395N-8	.60	LM1458N-8	.39
LM309	1.15	LM555N-8	.35	LM1489N-14	.85
LM308CH	2.00	LM556N-14	.68	LM1489N-14	.85
LM310CH	2.56	LM567CN-8	1.15	LM1495CN-14	2.72
LM313CH	1.07	LM709CH	.76	LM1496CN-14	1.79
LM317N-8	1.58	LM714CH	3.64	LM2211CN-14	3.93
LM318N-8	1.24	LM723CH	.99	LM2249D	2.23
LM318CH	2.16	LM723CN-14	5.2	LM3081DC	2.16
LM323K	6.92	LM725CN-8	1.52	LM3403N-14	1.54
LM324N	.60	LM733CN-14	1.01	LM3524PC	4.28
LM333N	.57	LM739CN-14	2.20	LM3900N	.63
NE725N	2.20	LM741CH	5.76	LM4138N-14	1.21
NE728N	5.68	LM741CN-8	.35	ULN2003AN	1.23

### CMOS

CD4001BE	26	CD4040BE	81	CD4108BE	2.00
CD4002BE	23	CD4042BE	91	CD4510BE	71
CD4006BE	74	CD4045BE	67	CD4516BE	88
CD4007BE	29	CD4048BE	76	CD4518BE	84
CD4008BE	77	CD4049BE	85	CD4518BE	2.16
CD4009BE	46	CD4050BE	85	CD4519BE	60
CD4010BE	49	CD4052BE	81	CD4520BE	76
CD4011BE	26	CD4053BE	82	CD4522BE	96
CD4012BE	23	CD4054BE	1.03	CD4526BE	1.23
CD4013BE	23	CD4055BE	.99	CD4527BE	1.94
CD4014BE	39	CD4060BE	1.07	CD4528BE	.98
CD4015BE	68	CD4066BE	31	CD4529BE	.98
CD4017BE	37	CD4068BE	31	CD4532BE	91
CD4018BE	65	CD4069BE	29	CD4538BE	85
CD4019BE	59	CD4070BE	.36	CD4543BE	1.38
CD4020BE	68	CD4071BE	.34	CD4545BE	2.00
CD4021BE	99	CD4072BE	.24	CD4556BE	.68
CD4022BE	26	CD4073BE	.34	CD4556BE	71
CD4024BE	57	CD4076BE	.76	CD4558BE	.70
CD4025BE	26	CD4078BE	.34	CD4558BE	.70
CD4026BE	1.52	CD4082BE	.39	CD4584BE	.49
CD4027BE	51	CD4083BE	.24	CD4585BE	.91
CD4028BE	67	CD4085BE	.60	CD4702BE	13.49
CD4029BE	87	CD4088BE	.76	CD4097PC	.92
CD4030BE	46	CD4089BE	.65	CD4098PC	1.07
CD4033BE	2.17	CD4092BE	.65	CD4016PC	1.54
CD4034BE	2.33	CD4098BE	1.34	CD4074PC	1.52
CD4035BE	84	CD4104BE	3.09	CD4017PC	1.15

## COMPUTER SUPPORT CENTER

### Zilog

Z80-CPU	2.5 MHz	8.15	Z80-SIO/0	2.5 MHz	23.95
Z80A-CPU	4.0 MHz	9.75	Z80-SIO/1	2.5 MHz	23.95
Z80-PIO	2.5 MHz	6.89	Z80-SIO/2	2.5 MHz	23.95
Z80A-PIO	4.0 MHz	8.15	Z80A-SIO/2	4.0 MHz	28.89
Z80A-CTC	2.5 MHz	6.45	Z80-SIO/9	2.5 MHz	15.55
Z80-DMA	4.0 MHz	8.15	Z80A-SIO/9	4.0 MHz	17.85
Z80-DMA	2.5 MHz	19.95	Z80-DART	2.5 MHz	12.95
Z80A-DMA	4.0 MHz	21.99	Z80A-DART	4.0 MHz	33.39

### MOS MEMORIES

Part No.	Price
2101-35 IK (256 x 4) 350NS 22 PIN	3.65
2102-25 IK (IK x 1) 250NS 16 PIN	1.25
P2111-45 IK (256 x 4) 450NS 18 PIN	3.82
P2112-35 IK (256 x 4) 350NS 18 PIN	3.82
2114L Low Power 4K (1024 x 4) 300NS	3.66
2147 4K (4K x 1) 55NS	9.27
2147 4K (4K x 1) 70NS	6.99

### UART's

AYS-1013A	4.35
40 KHz Single 5V Supply	

### SHIFT REGISTERS

1404A (TO-5)	single 1024 bit	2.98
3341APC FIFO 1 MHz		4.45
3342PC 64 Bit		3.95
3347PC 80 bit		3.45

FREE APPLICATION NOTES AVAILABLE WITH YOUR ORDER

### LED'S

T-1 LED'S		T-1-3/4 LED'S	
LED 209	.13	LED 220	.13
LED 211	.40	LED 222	.24
LED 212	.40	LED 224	.23
TIL 209A	.25	TIL 220	.18

### SOCKETS

LOW PROFILE, SOLDER TAIL, DIP SOCKETS.			
PINS	PRICE	PINS	PRICE
8	10	22	25
14	16	24	28
16	18	28	32
18	21	40	40
20	23		

### MICROPROCESSOR CHIP SETS

8035 CPU	6.65
8039 CPU	10.85
8080A CPU	9.75
8085 CPU	23.29
8155	11.65
8212	2.75
8214	5.29
8216	2.55
8224	3.89
8226	3.04
8228	7.39
8251	12.29
8255	7.25
8257	12.39
8259	10.85
8279	13.95
8748	46.65
8755	50.65

### EPROM'S

C1702A 2K 1US	\$ 7.95
C2708 1K x 8 450 ns	\$ 5.84
C2716/TMS2516 (Intel version)	\$ 6.98
16K 450NS Single 5V Supply	
TMS2532 (T I Pin Out)	\$25.50
32K (4096 x 8) 450 ns	
C2732 (Intel version)	\$23.27
32K (4096 x 8) 450 ns	
TMS2564 (T I Pin Out)	\$75.92
TMS2764 (Intel Pin Out)	\$57.20
64K (8K x 8) 450 ns	
16K STATIC RAM	
TMM2016P-1 16K (2K x 8) 100 ns	\$21.39
TMM2016P 150 ns	\$27.30
TMM2016P-2 200 ns	\$19.34
16K MOS DYNAMIC RAM'S (16 PIN)	
4116-20 (200NS)	\$ 3.08
4116-30 (300NS) Ceramic	\$ 2.73
4K MOS DYNAMIC RAM'S	
TMS4060-30	\$ 3.03
4K (4K x 1) 300NS 22 PIN	
64K MOS DYNAMIC RAM	
4164 64K (64K x 1) 200NS 16 PIN	\$43.51
4164 64K (64K x 1) 150NS 16 PIN	\$38.94

## EXAR PRODUCTS

PHASE-LOCKED LOOPS		MULTIPLIERS and MODULATORS			
XR210CP	FSK Modulator/Demodulator	5.80	XR228CP Operational Multiplier	2.96	
XR215CP	High Frequency Phase Locked Loop	1.80	XR229CP Multiplier Detector	6.81	
XR221CP	Precision Phase Locked Loop	5.72			
XR257CP	Dual Monolithic Tone Decoder	3.61	OPERATIONAL AMPLIFIERS		
FUNCTION GENERATOR		XR346CP	Programmable Quad Op Amp	2.50	
XR205CP	Monolithic Waveform Generator	11.09	XR402CP	Programmable Quad Op Amp	4.80
XR206CP	Monolithic Function Generator	4.23	DISPLAY DRIVERS		
XR207CP	Voltage Controlled Oscillator	4.28	XR2271CP	Fluorescent Display Driver	1.86
XR208CP	Precision Oscillator	1.89	XR2272CP	High Voltage 7-Digit Display Driver	1.54
XR303CP	Precision Waveform Generator	4.80	XR311CP	Fluorescent Display Driver	1.95
TIMING CIRCUITS		SPECIAL FUNCTIONS			
XR155CP	Microprocessor Timing Circuit	1.62	XR5200	Multi-Function Integrated Circuit	62.18
XR156CP	Dual Microprocessor Timing Circuit	3.05	XR226A	Pulse Proportional Servo Circuit	5.77
XR256CP	Quad Timing Circuit	2.45	XR265CP	Pulse Proportional Servo Circuit	6.67
XR256CP	Dual Timing Circuit	2.23	XR13600	Dual Operational Transconductance Amp	2.48
XR2242CP	Long Range Timer	1.63	XR12200	Hammer Driver	1.67

## TTL — STANDARD, SCHOTTKY AND LOW POWER SCHOTTKY

7400N	30	7438N	50	74104AN	.83	74159N	1.72	74197N	.90	74505N	.92	745153N	1.30	745280N	2.91	74LS26N	.37	74LS109N	.45	74LS170N	1.66	74LS259N	1.15	74LS375N	1.26
7401N	31	7440N	33	74107AN	.60	74160N	.60	74198N	1.94	74508N	.60	745157N	1.30	745283N	4.24	74LS27N	.39	74LS112N	.42	74LS173N	.71	74LS260N	1.55	74LS377N	1.23
7403N	30	7442N	59	74110N	.53	74161AN	.84	74199N	1.94	74509N	1.05	745158N	1.38	745299N	8.98	74LS30N	.25	74LS122N	.57	74LS174N	.56	74LS266N	.45	74LS378N	1.23
7404N	34	7445N	1.07	74111N	.90	74163AN	.76	74246N	1.85	74511N	.68	745161N	6.14	745373N	3.33	74LS32N	.40	74LS123N	.76	74LS175N	.56	74LS273N	1.29	74LS379N	1.54
7405N	34	7447AN	84	74116N	1.77	74165AN	.81	74247N	1.61	74515N	.76	745163N	4.07	745381N	8.56	74LS38N	.39	74LS126N	.57	74LS181N	2.56	74LS275N	5.99	74LS380N	1.23
7406N	45	7449N	31	74120N	1.77	74166AN	.71	74251N	.99	74520N	.61	745168N	6.18	745412N	8.89	74LS42N	.51	74LS132N	.68	74LS189N	4.95	74LS279N	5.2	74LS393N	1.13
7407N	45	7451N	.37	74121N	.55	74170N	.61	74259N	2.44	74530N	.62	745169N	6.98	745471N	6.84	74LS47N	.92	74LS133N	2.17	74LS191N	.81	74LS283N	.81	74LS447N	.57
7408N	34	7453N	.37	74122N	.68	74171N	2.15	74273N	3.08	74532N	1.07	745174N	1.34	745472N	9.26	74LS48N	.99	74LS136N	.50	74LS192N	.79	74LS290N	.76	74LS490N	2.88
7409N	40	7454N	.37	74123N	.61	74172N	5.82	74276N	1.46	74537N	1.46	745175N	1.32	745474N	9.26	74LS51N	.29	74LS138N	.59	74LS193N	.76	74LS293N	.56	74LS5630N	110.50
7410N	33	7472N	.64	74125N	.65	74173N	.96	74278N	3.09	74538N	1.38	745181N	4.54	745476N	6.74	74LS54N	.29	74LS139N	.99	74LS194N	.99	74LS298N	1.07	74LS569N	1.09
7412N	61	7473N	.50	74126AN	.65	74174N	.82	74279N	.73	74540AN	.56	745182N	2.64			74LS55N	.29	74LS145N	1.30	74LS196N	.99	74LS299N	3.25	74LS570N	1.67
7413N	53	7474N	.53	74128N	.76	74175N	.99	74283N	1.36	74551N	.76	745189N	5.34	74LS00N	.26	74LS73N	.40	74LS147N	2.30	74LS197N	.99	74LS320N	3.58		
7414N	55	7475N	.53	74129N	.56	74176N	.99	74293N	1.07	74552N	.78	745194N	2.08	74LS01N	.26	74LS74N	.46	74LS148N	1.85	74LS221N	.98	74LS321N	5.14		
7416N	45	7476N	.55	74136N	.65	74178N	1.46	74298N	1.09	74556N	2.79	745195N	2.32	74LS02N	.26	74LS75N	.46	74LS151N	.49	74LS240N	1.15	74LS322N	6.44		
7417N	45	7483AN	.69	74141N	1.01	74179N	1.67	74351N	2.80	74558N	.99	745201N	7.70	74LS03N	.28	74LS76N	.51	74LS152N	.51	74LS241N	1.10	74LS323N	7.70		
7420N	34	7484AN	2.55	74142AN																					

**SHARP POCKET COMPUTER — PC 1211**  
 — Programs in BASIC  
 — 24 character alphanumeric display  
 — 1424 steps, 26 memories  
 — Reservable and definable keys  
 — Optional cassette interface to store programs or data  
 — 1 year warranty, extensiv documentation (3 manuals)  
 Only . . . . . \$269.00



**CE-122 PRINTER & CASSETTE  
 INTERFACE**  
 For Above model only \$179.95

Memorex 5 1/4" Diskettes 10 for \$49.00  
 C-10 Cassette tapes \$1.00 ea  
 C-20 Cassette tapes \$1.25 ea  
 Cassette boxes 4 for \$1.00  
 Disk Storage Box holds 50-60 disks \$39.95

**BOOKS**

PET Personal Computer Guide \$18.95  
 Apple II User's Guide \$18.75  
 Basic Programming Primer \$14.95  
 All about Telephones \$7.95

**DYNA CHARGER**

For charging NICCAD Batteries \$19.95  
 Recharges up to four batteries at a time.

We also carry Commodore & Atari computers, video recorders, telephones, calculators, plus many other innovative products. Write for our **FREE CATALOGUE** or come in and see us

Send Money Order, Charge, Master Charge. Include expiry date, card number, bank name and signature. Add 5% for shipping (excess refunded). Ontario residents add 7% sales tax. All prices subject to change

**ELECTRONICS 2001**  
 5529 Yonge St. (just south of Finch)  
 Willowdale, Ontario M2N 5S3  
 (416) 223-8400  
 COMPUTERS • VIDEO • MICRO ELECTRONICS

Circle No. 21 on Reader Service Card.

**NORTH AMERICAN  
 ELECTRONICS  
 EST. 1949**

— WE STOCK —

**AMIDON — FERRITE  
 MATERIALS: TOROIDAL CORES,  
 "E" CORES, POT CORES, BEADS,  
 RODS, SHIELDED COIL FORMS,  
 ETC.**

**J.W. MILLER — COMPLETE  
 COVERAGE OF COILS: RF,  
 ANTENNA, CHOKES,  
 OSCILLATOR, ADJUSTABLE,  
 FORMS, SLUGS, ETC**

ALSO: XCELITE TOOLS, WELLER,  
 MAGNET WIRE, VEROBOARD,  
 CABLE, SEMICONDUCTORS,  
 SWITCHES, PCB MATERIALS,  
 CONNECTORS, ETC

AND MUCH MORE

WRITE for our free 1982 catalog (specify French or English) or CALL US.

**NORAMEL  
 2407, STE. CATHERINE ST. E.,  
 MONTREAL, QUE., H2K 2J7.  
 (514) 522-8422**

Circle No. 15 on Reader Service Card.

**AUDIO/ELECTRONICS**

**KITS: Power amp., Preamp., Equalizer,  
 Speaker protector, LED power indicator,  
 Rack mount cabinet, Power supply, FM wireless mike, Electronic lock,  
 Touch ON/OFF, Colour organ, Sound/light control,  
 Electronic timer, Electronic clock, TR tester, etc.**  
 WRITE FOR FREE CATALOGUE.

Specials of the month:

- Master Transistors/FET Specification and Substitutions Handbook (New from Japan) \$15.00
- Gold Plated Y Patch Cord, 5' Long \$19.50
- 200V 6A Bridge Rectifier \$1.75
- 10,000 MFD 50V Elect. Capacitor \$8.95
- 33,000 MFD 50V Elect. Capacitor \$12.95
- 250W Stereo Class A Integrated Power Amp Kit \$179.50

Store Hours: Monday to Friday 1:00p.m. - 7:00p.m.  
 Saturdays 10:00a.m. - 6:00p.m.

**AUDIOVISION**  
 578 Marlee Ave.,  
 (Just one Block West of Glencairn Subway)  
 Toronto, Ont. M6B 3J5  
 Tel: (416) 781-3263

**6502 — BASED  
 MICRO COMPUTER**

Superboard II . . . . . \$379  
 Requires +5V-3AMP Power Supply and TV set with RF Modulator.

Aztec's 8610 Memory Board with Floppy Disk Controller:  
 32K . . . . . \$595  
 48K . . . . . \$650

2114-3 (300 ns) . . . . . \$22.95/8

**Ohio Scientific**  
 Superboard II with Aztec's 32K Dynamic Memory and Floppy Disk Controller  
**\$895**

Note: The 8610 Memory Board will be available for delivery January.  
 \*\*\*\*\*  
 Prices are in Canadian Funds, FST included. Orders shipped Prepaid or C.O.D. (C.O.D. orders require 10% deposit.) Certified cheques/Money orders accepted. Shipping and Handling charges extra.

**BECTERM** 12 Trans Canada Ouest  
 Levis, P.Q. G6V 4Z2  
 (418) 837-5894

Circle No. 28 on Reader Service Card.

**NEED MORE  
 INFORMATION?**

If you would like more information on the products or services mentioned in the advertisements:

1. Fill in the attached card with your name, address, etc.
2. Circle the appropriate Reader Service number for further information about advertised products.
3. Mail the card and the advertiser will send you literature free of charge. If the card has been removed, or if you want the information in a hurry, phone or write direct to the advertiser and refer to the ETI issue and page number.

Your Company Classification (if applicable):

- A. Manufacturer
- B. Retailer
- C. Government
- D. R&D
- E. Servicer/Installer
- F. Distributor/Representative
- G. Educational Institution

In the field of:

1. Computer and Related Equipment
2. Communications Equipment & Systems
3. Navigation, guidance or Control Systems
4. Test & Measurement Equipment
5. Consumer Products
6. Industrial Controls & Equipment
7. Components & Subassemblies
8. Other (Please specify on the card)

Your major job function (if applicable):

- A. Buying
- B. Technologist
- C. Educator
- D. Not employed in an electronics-related field
- E. Engineering
- F. Technician
- G. Management
- H. Sales
- I. Other (Please specify on the card)

What interests you most about ETI?  
 (your favourite five or less):

- A. Audio
- B. Video
- C. Ham Radio
- D. Shortwave Listening
- E. Servicing
- F. Components & Technology
- G. Reports on the Electronic Industry
- H. Microcomputers
- J. Projects
- K. News Digest
- L. Other (Please specify on the card)
- M. Tech Tips

# INTO LINEAR IC's

## (Part One)

Now that Into Electronics has finished, Ian Sinclair again puts pen to paper and tackles the awesome task of describing the habits of that family of ICs known as Linear ICs.

IF YOU'RE JUST GETTING INTO THIS ELECTRONICS CAPER, perhaps you think that you'd better avoid ICs. Can't say we blame you — ICs are small, with lots of connecting pins laid out a bit too close for comfort, and the circuits which use ICs look strange in comparison to the more familiar circuits which use transistors. Just to make life a bit more difficult for the unfortunate beginner, books for beginners very often don't mention ICs at all, and books which do mention ICs seem to assume that you know all about them already.

This series is designed to change all that. We're going to start off by introducing you to the types of IC which are classed as *linear* — and we'll explain what that means in a moment. Later — much later — we'll look at the other type of IC, the digital IC. In addition, the series will be built around practical work — we're not going to spend too much time on the theory of ICs. Reason is that what goes on inside an IC is not of so much interest as what goes on outside — it's not like a transistor circuit in which we can change any component we like. That doesn't mean we won't explain how the circuits work; we will, honest, but we won't explain the details of the circuits inside the ICs.

### IC THE DIFFERENCE

What is an IC anyway? The letters stand for Integrated Circuit, which doesn't tell you much more than the phrase 'silicon chip' which you read in the papers — and they usually manage to add an 'e' to silicon as if it were a furniture polish. What the IC means is that a complete electronic circuit can be made on a small piece of silicon as easily and as quickly as a single transistor. Transistors are made from thin silicon pieces, called wafers, measuring about 1.25 mm square, by a set of manufacturing processes which include heating in various gases and evaporation of silicon and metals. Now as it happens, we can make resistors and capacitors by the same processes in a different sequence, so by using shields (or *masks*) over the silicon we can control what sort of component we make on each part of the wafer. By evaporating metal, we can then make connections between different sections, so constructing a complete circuit.

What's the advantage? It's not just that the whole circuit is smaller to an incredible extent, though that can be handy. The big, big advantage is that all the connections are made during the manufacturing process. Let's explain that. Suppose we made up a 5 transistor circuit (Fig. 1a) using separate components — the name for a circuit made this way is *discrete* circuitry. There are a lot of connections to make in this discrete circuit. Making each connection takes time, and each one is a possible source of trouble, like dry joints, mistakes, short circuits,

the lot. Even if you get all of these connections right, there's a fair chance that one out of all these components may break down and fail at some time, and the more components you use, the greater the chance of at least one of them failing. An electronic circuit is like anything else — the more components it uses, the less reliable it is.

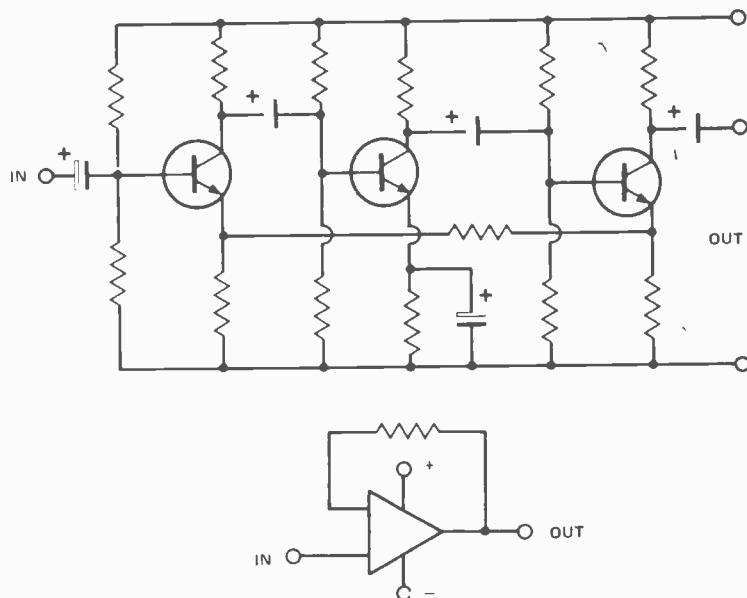

Fig. 1. A transistor amplifier circuit (a) and an IC circuit (b) with the same performance.

### PINNED DOWN

Now if we make the same circuit in integrated form, as an IC Fig. 1b, there's just one component — the IC. All the components which make up the circuit are there, but because they were made in one operation and at the same time, they behave with the reliability of one component. There are now fewer connections to make; in the example shown, we've replaced 21 components and 42 connections by two components, the IC and resistors and seven connections. That's a big improvement, and because the IC is a single component, it can be tested more easily and more quickly than would be possible if we had to test each component of a discrete circuit separately, then the whole circuit once it was assembled.

That's not all, either. The IC is produced by the same sort of factory methods as are used to make transistors, so that making one IC costs about as much, once we get production going, as making one transistor. Because of

that, the IC is usually cheaper than the components it replaces. Just to complete the list of advantages, the IC is not so easily damaged by mechanical shock (he means they still work after you've dropped them, lad) as a complete circuit made from separate components.

Any snags about all this? Well, yes, there's one. If you make up your circuits from separate components, you can make any circuit you like. Using ICs, aren't you limited to what the manufacturers think is worth providing? The answer is yes and no! A readymade circuit is a bit of a restriction, but the types of circuits that are made as ICs are so designed that they can be used in a huge number of ways, making them practically as versatile as separate components, as you'll see when we get round to trying out some circuits. To keep prices low, ICs have to be made in very large quantities, so that an IC must be useful for a lot of applications so as to earn a bit of bread for all the people who make it.

**LINEAR AND DIGITAL**

So far, so good. Now we come to the two main types of IC. Apart from a few specialised ICs, they're all either linear ICs or digital ICs, so now we have to explain what the difference is. Any electronic circuit usually has an input and an output, and we put a signal into the input and take a signal from the output. If the output signal is a copy of the input signal then the circuit is a linear circuit, an amplifier in fact. Why linear? If we plot a graph of the output signal voltage against the input signal voltage, the graphs shown in Fig. 2, then the graph shape is a straight line for a linear circuit — and that's where the word *line*-ar comes from. When an amplifier is perfectly linear, the graph line plotted as we've just described, is perfectly straight, and the output signal is a perfect copy (though to a different scale) of the input signal.

ICs that are designed for use as amplifiers are linear ICs, each part of the circuit inside the IC is a linear amplifier. A few other types of ICs are also classed as linear ICs, even though their output signals look nothing like their input signals, just because they contain linear amplifier circuits. We'll be looking at one of these ICs, the 555 timer, later in this series.

**LINEAR ICs**

How about digital ICs, then? Very briefly, because there's another series on digital ICs coming up, these ICs use the same types of signals for both input and output, and what we are interested in is what combination of signals or sequence of signals we have. Much more of that later, in the next series but for now we're concerned only with linear ICs.

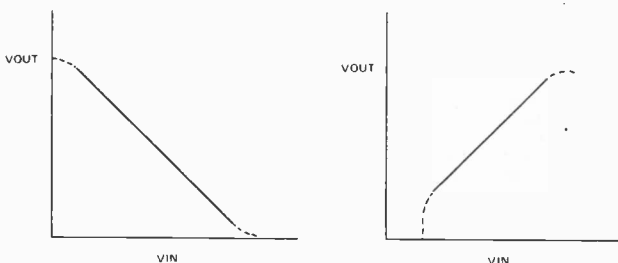

Fig. 2. Linear graphs (a) Inverting amplifier, (b) non-inverting amplifier. The graph lines usually bend noticeably at the ends, hence the use of bias to use only the straight portions.

**SHAPES AND SIZES**

The first ICs were made quite a fair time ago; the idea was first hawked around in 1952, but it wasn't until silicon was being used on a large scale to make transistors that the first serious attempts to make ICs started. In those days of the late 50's, only fairly simple circuits, two or three transistors and a resistor or two, could be made, and these first ICs didn't need many connecting leads, very often only four or five. These were input, output, supply positive, supply negative and perhaps an additional feedback connection.

Now the silicon wafer slice, or chip, which is used for an IC is the same chip as we use for a transistor, and it will fit into the same size of can. As a result the first ICs were mounted in the same TO-5 cans as were used for most transistors at the time, but with a few more leadout wires added. Because the TO-5 can is a fairly large one (by transistor standards), it was possible to use up to 9 leadout wires from one TO-5 can, and most of the early ICs were so mounted. You can still get these TO-5 ICs, but it's not the most convenient method nowadays. The kind of 'Package' that's most often used nowadays is the rectangular block of plastic with a row of pins on either side. This is called the dual-in-line package (shortened to DIL or DIP), and all ICs are obtainable in this form. The actual silicon chip takes up only a small part of the block, and the plastic is simply a convenient way of protecting the IC chip and its leadout wires.

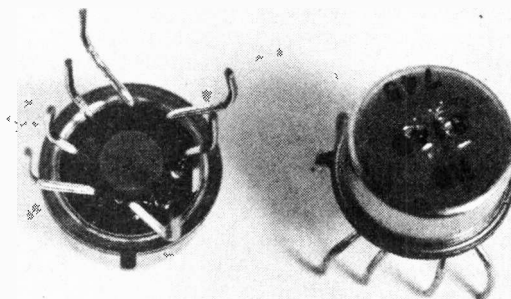

Fig. 3. An IC in a TO-5 can.

To make life simpler, a number of standard DIL packages are used, some with 8 pins, some with 14, some with 16. Larger pin numbers are used, but these numbers are the most common, particularly for linear circuits. The spacings of the pins are designed to fit a 2.5 mm grid (0.1" if you are unconverted), so that the distance between pins is always a multiple of 2.5 mm. The 8-pin, 14-pin and 16-pin types, for example, have the pins of each line set at 2.5 mm apart, and the lines 7.5 mm apart. Some of the bigger types of linear or digital ICs have the lines spaced 15 mm apart, but the spacing between pins on one line is always 2.5 mm.

Sometimes not all of the total number of pins in a DIL package are used, and in any case we need to know how the pins that *are* used are to be connected. To make it a bit easier, the pins are numbered, but the numbers aren't printed on the ICs — there isn't room. What is done is to mark the IC package so that we can find pin number 1, and then go on from there to find all the

others. Fig. 5 shows how the pins are numbered. The index mark is a notch at one end of the IC, or a small dot at pin 1, sometimes both. When the small dot is used, it locates pin 1; the notch shows which end of the IC has pin 1. Looking down on the IC, pins *down*, with the notch at 12 o'clock, pin 1 is always at around 11 o'clock. The pins are then numbered in sequence down one line and up the next one, with the last pin at the notch end of the IC, around 1 o'clock. A few ICs, incidentally, look as if they have a notch at each end — the correct one to use is the one which is more deeply cut into the plastic.

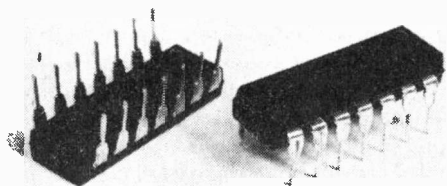

Fig. 4. Typical DIL packages.

### PRACTICALITIES

Let's be practical for a moment. If all of your construction has been with transistors up to date, you're going to notice a difference. Transistors have thin leadout wires which can be bent and shaped to suit your circuitboard. ICs have thicker, flattened pins, and the circuit board has to be shaped, with solder pads 2.5 mm apart in lines 7.5 mm apart, to take the IC *without* bending the pins. On most solderboards, this presents a few problems because with lines spaced only 2.5 mm apart, your soldering has to be pretty neat if you're to avoid shorting tracks together with the solder. It's a great advantage to have a soldering iron with a really small bit, and to use fine-gauge solder — more of this in Part 2.

### SYMBOLS

Good ol'fashioned transistor circuits use a symbol for each component and most of these symbols have been around for a long time. There aren't many standard symbols for linear ICs, mainly because so many linear ICs would need special symbols, and it takes longer these days to get a symbol accepted than it does to design and produce the IC! The symbol which is most often used is the triangle (Fig. 6) with input(S) at the flat end and output from the sharp end. This symbol is used to represent an amplifier, and since most linear ICs contain amplifiers or *are* amplifiers, it's the most useful thing to have a symbol for. Other linear ICs simply use a square or rectangular block symbol, with input, output and power supply lines going in and out of the block. What goes on inside the IC then remains a mystery until we take a long hard look at the data sheet — and until you've finished this series it may remain a mystery even after you've seen the data sheet.

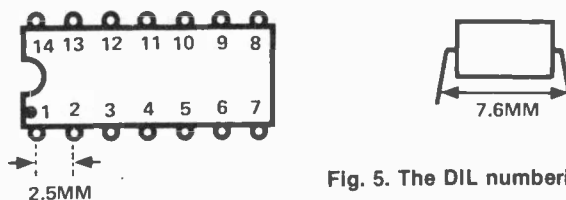
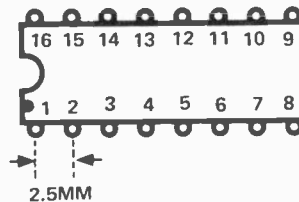

Fig. 5. The DIL numbering system.



One feature of the amplifier symbol needs a bit of explaining, though. A lot of IC amplifiers have two inputs, marked + and -. This has nothing to do with power supplies, but with feedback connections. Remember feedback? It means taking some of the output signal and connecting it back to the input of the amplifier. Feedback comes in two main types; positive, which increases gain and distortion, and causes amplifiers to oscillate; and negative which decreases gain and distortion and makes amplifiers more stable if we use it correctly. The + and - symbols at the input of the IC amplifier refer to feedback connections. A feedback connection from the output to the + input is a positive feedback connection, and a feedback connection from the output to the - input is a negative feedback connection. We can't get inside the IC, so we need some way of making these connections as and when we need them. We'll see how these two connections can be used later on when we look at the uses of the 741 IC amplifier chip.

### BIAS AND FEEDBACK

One feature of an IC amplifier which looks as if it might be a source of trouble is the fact that we can't make large-value IC capacitors — they would take up too much room on the chip. IC amplifiers are directly coupled, meaning that the collector of one transistor in the amplifier circuit is connected directly to the base of the next one. Now if you recall anything about coupling signals from one transistor to another, you'll remember that direct coupling is a very odd business indeed. To use a transistor as a linear amplifier, the bias current has to be correct. What amount is correct, then? It's the amount which ensures that a normal input signal will not cause any transistor to cut off (no current) or to bottom (when the collector voltage is almost zero and can't go lower). If the transistor cuts off, the collector voltage reaches supply voltage and can't go higher — result is no more amplification until the voltage drops again. If the transistor is allowed to bottom, the collector voltage gets down to about 0.2 V higher than the emitter voltage, and can't go lower; again this means no more amplification until the voltage can rise again. If any transistor in an amplifier cuts off or bottoms, then the amplification certainly isn't linear. We usually ensure correct bias by setting the current through each transistor so that with no signals at the input, the collector voltage of each transistor is about half-way between the supply voltage and the emitter voltage.

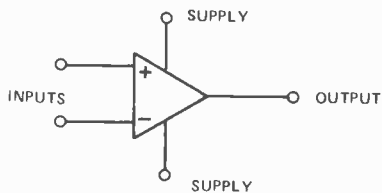

Fig. 6. Symbol for an amplifier IC.

**DC COUPLING**

Now the odd business about direct coupling is that we can't bias each transistor in an amplifier separately by itself. If all the transistors are connected together, collector to base, without the use of capacitors to isolate the DC, then the collector voltage of one transistor is the base bias voltage for the next one, and the only way we can control all of this is to have the bias for the first transistor in the amplifier set correctly, and design the amplifier so that setting the first one will ensure that all the others are correct also.

The only way we can bias a linear IC, then, is by applying a steady bias voltage at an input terminal. We can't take the circuit apart to get to any of the transistors inside, we simply have to assume that the designer of the IC knew what he was doing (and they do, folks, they do) and arranged things so that with the correct bias on the input each stage of the IC would be correctly biased.

We can ensure that we have the correct bias for linear action by using negative-feedback bias. As we've seen, a signal fed back from the output of an amplifier to the + input is positive feedback, but a signal fed back to the - input gives negative feedback. A linear amplifier IC can be correctly biased by connecting a resistor to act as a

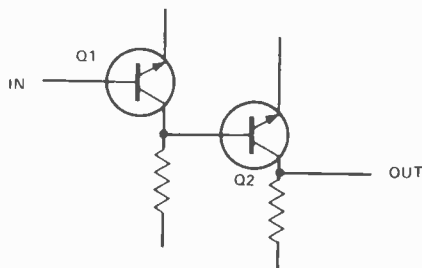

Fig. 7. Direct coupling — the base voltage of Q2 is equal to the collector voltage of Q1.

feedback path between the output and the - input terminal. This feeds back DC, and works only because the amplifier is completely direct-coupled.

How does it work? Let's take a look at a typical circuit (Fig. 8) which uses two separate batteries to operate a linear IC amplifier. Now using two batteries as this circuit does may look a bit complicated, but in fact it makes amplifier circuits a lot simpler, as we'll see later. In the

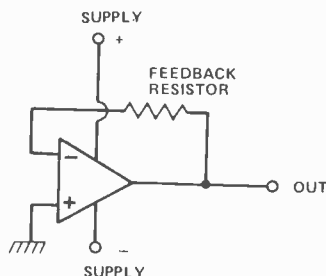

Fig. 8. Negative feedback bias — this is the bias system which is used for all linear amplifier circuits.

diagram, the + input of the amplifier is connected to earth, which is also the return path for both batteries, and the output of the amplifier is connected through a resistor (any size, 10K to 10M) to the - input. This automatically sets the amplifier to the correct bias.

**HOW IT WORKS**

Here's how it works. Remember that the circuit inside the linear IC is quite an elaborate one, containing a lot of transistors and with a very large voltage gain, 100 000 or more. In addition, the voltage that is amplified is not just the voltage at one input but the voltage *difference* between the inputs — if both of the inputs are at the same voltage there's nothing to amplify. We've shown the + input connected to ground, so unless the - input is also at ground voltage (give or take a bit, as we'll see), there will be some voltage difference between the inputs and this will be amplified to appear at the output. If the voltage at the + input is higher than the voltage at the - input, the output voltage goes high (to +9 V in the diagram) and if the voltage of the - input is higher than the voltage of the + input, the output voltage goes low (to -9 V in the diagram).

So far, so good, now we have to get back to the negative feedback. If we raise the voltage at the - input above earth voltage (which is the voltage of the + input), then the voltage at the output will drop below ground voltage. If we lower the voltage at the - input below ground voltage, then the output voltage will rise well above ground voltage. The output voltage is free to swing either above or below ground voltage because we've used two power supplies in this example.

With the output connected to the - input, the only thing that can happen is for both the - input and the output to settle at ground voltage. Why? Imagine that the -input voltage rises to 0.00001V above ground voltage. With a voltage gain of 100 000, and the usual inversion, this would cause an output voltage of  $-0.00001 \times 100\ 000 = -1\ \text{V}$ . This amount of voltage at the output, connected back to the - input by a resistor, would whip the input voltage back to zero pretty quickly. Imagine it the other way round — that the - input voltage has dropped to  $-0.00001\ \text{V}$ . Once again, the combination of high gain and inversion produces a voltage, this time of +1.0 volts, at the output, and the feedback ensures that the voltage drops back to zero again. If the - input voltage is exactly zero, the same as the voltage that the + input has been set to, then there's no difference between the input voltages, nothing to amplify, and the output voltage remains at zero — which is exactly halfway between the supply voltages, just the condition to ensure that the amplifier is correctly biased.

**INPUTS AND OUTPUTS**

Why can't we just connect both inputs to ground? The reason, once again, is the very high voltage gain of the IC amplifier. The slightest voltage difference between the inputs, as small as 10 microvolts, will cause an output of a volt or so, and so and slight differences between the transistors inside the IC will cause a change of output voltage even with both inputs grounded. This sort of difference is called an offset. We can't, even in an IC make transistors which match each other perfectly, so that this offset always exists. Using negative feedback for bias solves this problem, because the feedback action

*Continued on page 62*

# New Books From ETI

We've recently added a selection of new electronic books to the ETI Book Service published by Prentice-Hall. Don't be put off by the low prices — the books are simply very good value.

Please order in writing or use the order form in this issue. Send to ETI Magazine, Unit 8, 25 Overlea Blvd., Toronto, Ont., M4H 1B1. Prices include shipping; there is no sales tax on books. Normally books are dispatched within 48 hours but please allow six weeks for delivery.



**Computer Programs In BASIC**  
AB001 \$14.45  
A catalogue of over 1 600 fully indexed BASIC computer programs with applications in Business, Math, Games and more. This book lists available software, what it does, where to get it, and how to adapt it to your machine.

**PET Games and Recreation**  
AB002 \$12.45  
A variety of interesting games designed to amuse and educate. Games include such names as Capture, Tic Tac Toe, Watchperson, Motie, Sinners, Martian Hunt and more.

**The Beginner's Handbook Of Electronics**  
AB003 \$9.45  
An excellent textbook for those interested in the fundamentals of Electronics. This book covers all major aspects of power supplies, amplifiers, oscillators, radio, television and more.

**Digital ICs — How they Work and How To Use Them**  
AB004 \$10.45  
An excellent primer on the fundamentals of digital electronics. This book discusses the nature of gates and related concepts and also deals with the problems inherent to practical digital circuits.

**Brain Ticklers**  
AB005 \$8.00  
If the usual games such as Bug Stomp and Invaders From the Time Warp are starting to pale, then this is the book for you. The authors have put together dozens of stimulating puzzles to show you just how challenging computing can be.

**How To Program Your Programmable Calculator**  
AB006 \$10.45  
Calculator programming, by its very nature, often is an obstacle to effective use. This book endeavours to show how to use a programmable calculator to its full capabilities. The TI 57 and the HP 33E calculators are discussed although the principles extend to similar models.

**Experimenter's Guide To Solid State Electronic Projects**  
AB007 \$9.45  
An ideal sourcebook of Solid State circuits and techniques with many practical circuits. Also included are many useful types of experimenter gear.

**Pascal Programming For the Apple**  
AB008 \$16.45  
A great book to upgrade your programming skills to the UCSD Pascal as implemented on the Apple II. Statements and techniques are discussed and there are many practical and ready to run programs.

**Apple Machine Language Programming**  
AB009 \$16.45  
The best way to learn machine language programming the Apple II in no time at all. The book combines colour, graphics, and sound generation together with clear cut demonstrations to help the user learn quickly and effectively.

**Z80 Users Manual**  
AB010 \$14.45  
The Z80 MPU can be found in many machines and is generally acknowledged to be one of the most powerful 8 bit chips around. This book provides an excellent 'right hand' for anyone involved in the application of this popular processor.

**The Essential Computer Dictionary and Speller**  
AB011 \$9.45  
A must for anyone just starting out in the field of computing, be they a businessman, hobbyist or budding computerist. The book presents and defines over 15 000 computer terms and acronyms and makes for great browsing.

**How To Debug Your Personal Computer**  
AB012 \$10.45  
When you feel like reaching for a sledge hammer to reduce your computer to fiberglass and epoxy dust, don't. Reach for this book instead and learn all about program bug tracking, recognition and elimination techniques.

**How To Troubleshoot and Repair Microcomputers**  
AB013 \$10.45  
Learn how to find the cause of a problem or malfunction in the central or peripheral unit of any microcomputer and then repair it. The tips and techniques in this guide can be applied to any equipment that uses the microprocessor as the primary control element.

**PET BASIC — training your PET computer**  
AB014 \$16.45  
Officially approved by Commodore, this is the ideal reference book for long time PET owners or novices. In an easy to read and humorous style, this book describes techniques and experiments, all designed to provide a strong understanding of this versatile machine.

**Programming In BASIC For Personal Computers**  
AB015 \$10.45  
This book emphasizes the sort of analytical thinking that lets you use a specific tool — the BASIC language — to transform your own ideas into workable programs. The text is designed to help you to intelligently analyse and design a wide diversity of useful and interesting programs.

**Electronic Design With Off the Shelf Integrated Circuits**  
AB016 \$10.45  
This practical handbook enables you to take advantage of the vast range of applications made possible by integrated circuits. The book tells how, in step by step fashion, to select components and how to combine them into functional electronic systems. If you want to stop being a "cookbook hobbyist", then this is the book for you.

**How To Get the Most Out Of Low Cost Test Equipment**  
AB017 \$9.45  
Whether you want to get your vintage 1960 'TestRite' signal generator working, or you've got something to measure with nothing to measure it with, this is the book for you. The author discusses how to maximize the usefulness of cheap test gear, how to upgrade old equipment, and effective test set ups.

**Complete Guide To Reading Schematic Diagrams**  
AB018 \$9.45  
A complete guide on how to read and understand schematic diagrams. The book teaches how to recognize basic circuits and identify component functions. Useful for technicians and hobbyists who want to avoid a lot of headscratching.

**Electronic Troubleshooting Handbook**  
AB019 \$9.45  
This workbench guide can show you how to pinpoint circuit troubles in minutes, how to test anything electronic, and how to get the most out of low cost test equipment. You can use any and all of the time-saving shortcuts to rapidly locate and repair all types of electronic equipment malfunctions.

# 4-INPUT MIXER



Four into one will go with this mini-mixer. Why not build one for your band today?

IF YOU ARE IN A BAND and your PA has a range of inputs you may wonder why you need a mixer. Well one of the advantages is that when your bass player thinks he is not loud enough to be heard over the rest of you, it's up to someone else to turn him up! Otherwise, you can so easily get that snowball effect where one musician turns up the volume only to be followed by all the rest and so on until every sentient being within earshot suffers premature deafness (pardon?).

Many bands these days seem to have started on nothing and are maintained on a shoe string. If yours falls into this category, then this is the project for you. No-one is going to claim it's hi-fi but it is cheap. Using 741 op-amps will produce plenty of power versus cost.

## Construction

We built our unit into a small plastic case and mounted all the pots on the aluminium top cover, making the required connections with shielded cable. Take care not to produce a ground loop when connecting up. The remaining components can be mounted on our PCB; only three wire links are required to supply the op-amps negative supply. We used polycarbonate capacitors mostly, taking advantage of their small size and good characteristics,



## HOW IT WORKS

The heart of the circuit is IC2, an op-amp connected as a conventional virtual ground summing amplifier. This stage mixes the input signals and also has a gain of 10 to compensate for the insertion loss of the passive tone control network. There are three high level inputs and one low level which is input to IC1. This stage provides non-inverting amplification with a gain of about 20. Independent volume controls are provided for each input and the signals are mixed in IC2 before being passed to the tone control network. This provides a 40 dB range of control with an insertion loss at midband of -20 dB.

This output from the tone control is AC coupled to unity-gain voltage follower IC3. AC coupling avoids the problem of wiper 'track noise', which would result from the irregular capacitor charge and discharge currents. R16 is inserted in the output of IC3 to isolate the op-amp from the large capacitive load presented by a long length of screened cable. Potentiometer RV7 provides overall volume control and capacitors C14 and C15 decouple the power supply lines. Two 9V batteries provide power for the unit and current consumption will be just a few milliamps.

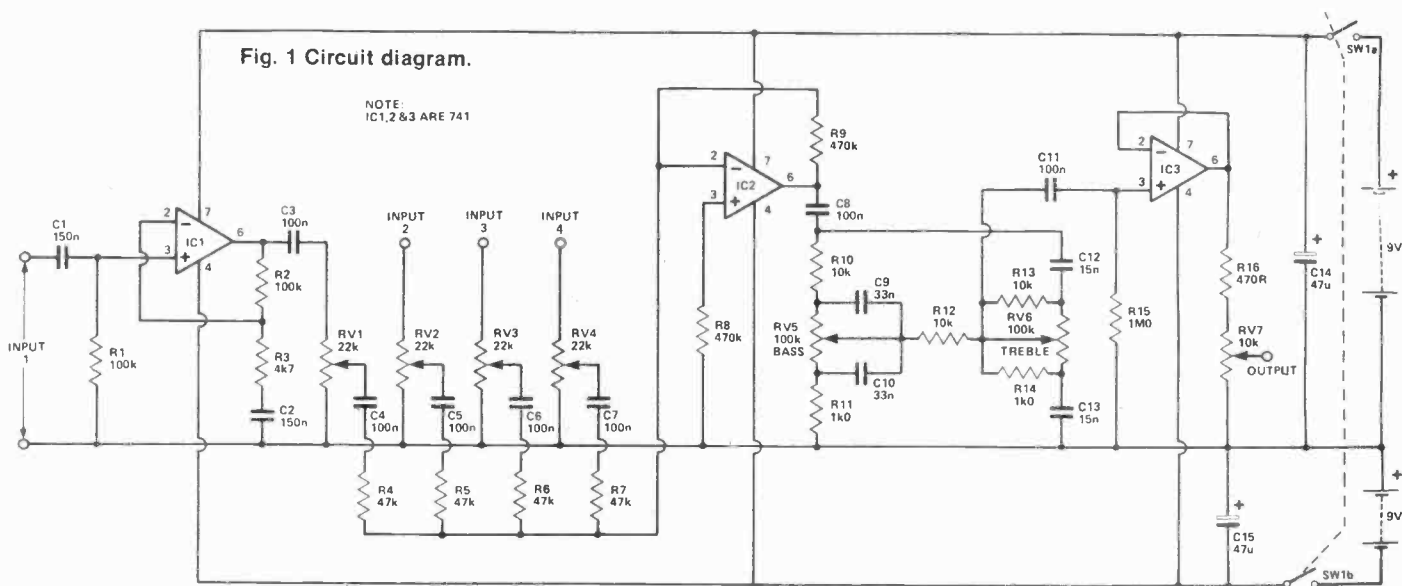



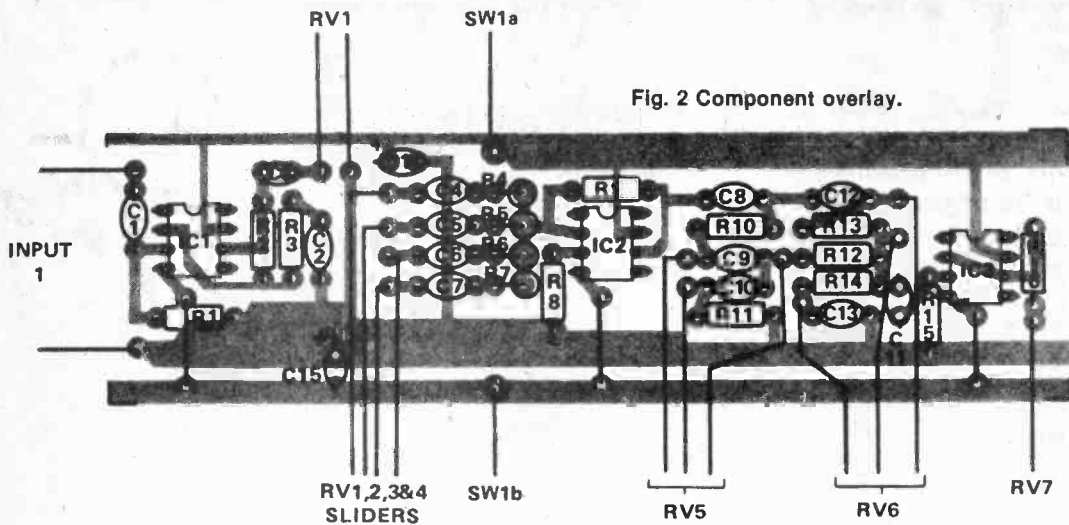

Fig. 2 Component overlay.

though polyester types can be substituted. There are no special precautions to take. Just make sure you put the ICs in the right way up and get the polarity of the two tantalum capacitors right.

Remember, if you ever reverse-bias

a tantalum cap by more than about 3 V it's dead certain that you'll have blown it up and it'll no longer be a capacitor; more a low-value resistor with the inevitable effect on circuit operation. No problems with this project, though. Simply build it, fix it and mix it!

### PARTS LIST

**Resistors all 1/4 W 5%**

R1,2	100k
R3	4k7
R4,5,6,7	47k
R8,9	470k
R10,12,13	10k
R11,14	1k0
R15	1M0
R16	470R

**Potentiometers**

RV1,2,3,4	22k logarithmic
RV5,6	100k logarithmic
RV7	10k logarithmic

**Capacitors**

C1,2	150n polycarbonate
C3,11	100n ceramic
C4,5,6,7,8	100n polycarbonate
C9,10	33n polycarbonate
C12,13	15n polycarbonate
C14,15	47u 16V tantalum

**Semiconductors**

IC1,2,3	741
---------	-----

**Miscellaneous**

Case, connectors, batteries, DPDT switch, etc.

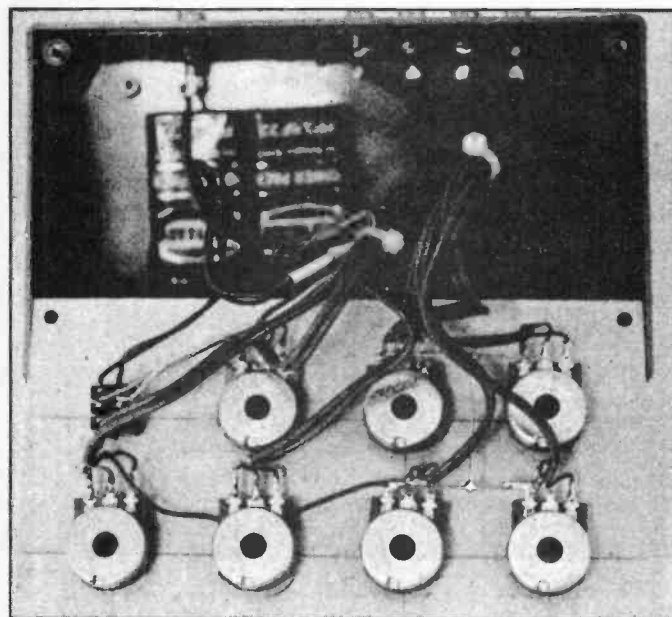
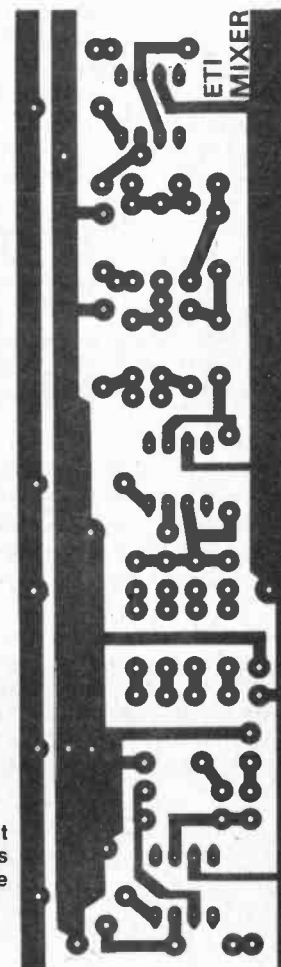

The PCB (above) tucks neatly away at one end of the case. Make sure the case is deep enough to allow clearance of the batteries and potentiometer bodies.

Front panel control layout (left).

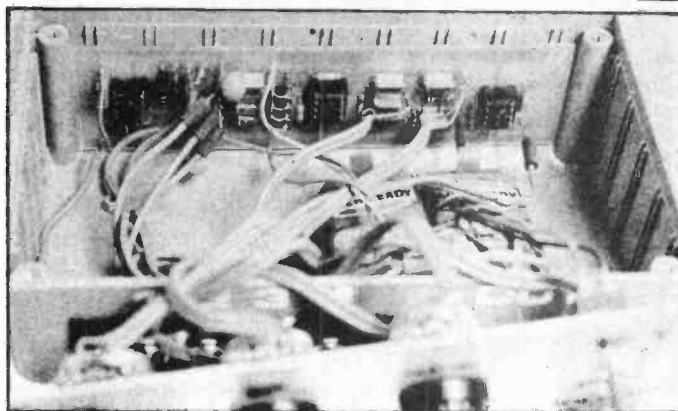

# SPEAKER DESIGN Part One

If you ever wanted to know, in a practical fashion, what is involved in the design of a loudspeaker system, then here's a down-to-earth insight — ending in a real design. By David Tilbrook.

MORE MONEY can be saved by the construction of a pair of loudspeakers than any other single component of the hi-fi system. Unfortunately, they are also the most important hi-fi component! Unless the turntable or amplifier is particularly poor, the loudspeaker will undoubtedly determine the overall sound of the system. For this reason it is disappointing there are so few really good kit loudspeakers.

The fact that a "correct" loudspeaker doesn't exist is to be expected, since the principles of loudspeaker operation are enormously complex. Every loudspeaker model makes certain assumptions to simplify the mathematics and to make the model manageable. If these assumptions are overdone the model rapidly loses relevance, becoming incapable of making worthwhile predictions about the real loudspeaker. While it is true that a detailed understanding of loudspeaker operation is not necessary to enable a kit loudspeaker to be built, some understanding will enable the optimum to be obtained from the loudspeaker and is essential for those brave experimenters who would like to get involved in modi-

fying the loudspeaker drivers. Only then can the best choice of driver, enclosure type and crossover be established. Although loudspeaker design is as much an art as it is a science, the loudspeaker that has been created with a motley assortment of drivers placed in a box with some "general purpose crossover" is more likely to sound like a dropped saucepan than a good loudspeaker!

The most common loudspeaker consists of several moving-coil direct-radiating drivers mounted in an enclosure. These cover different frequency bands within the audio spectrum. A crossover is used to separate these frequency bands and feed them to the appropriate driver.

If the drivers used had perfectly flat frequency responses, were constant eight ohm loads with infinite power handling, and the crossovers represented lossless transfer characteristics with no untoward interactions with the drivers, and if nature did not object to the reproduction of low frequencies in confined volumes (i.e. if the speed of sound was one tenth the speed it is) loudspeaker design would be a simple matter.

Most of these problems can be summarised with one word . . . inertia. This is that property of nature whereby things resist change. We can't really complain too strongly about inertia since it is responsible for much of the order that exists in the universe. Nevertheless, in loudspeaker design it causes real problems. The signal voltage from the power amp, the magnetic field around the voice coil, the movement of the coil and loudspeaker cone, all resist change. Since the objective of loudspeaker design is to convert an electrical signal into its exact acoustic counterpart, these sources of inertia cause errors resulting in distortion. The effects of inertia don't stop at just slowing down the system. The resistance to change of motion by the cone for example results in some parts of the cone moving before others. Sound waves start to travel along the cone itself, travelling radially out from the voice coil. Depending on the nature of the flexible surround between the cone and the chassis this sound wave will be partially reflected back down the cone. This causes constructive and destructive interference with the original sound wave propagating up the cone

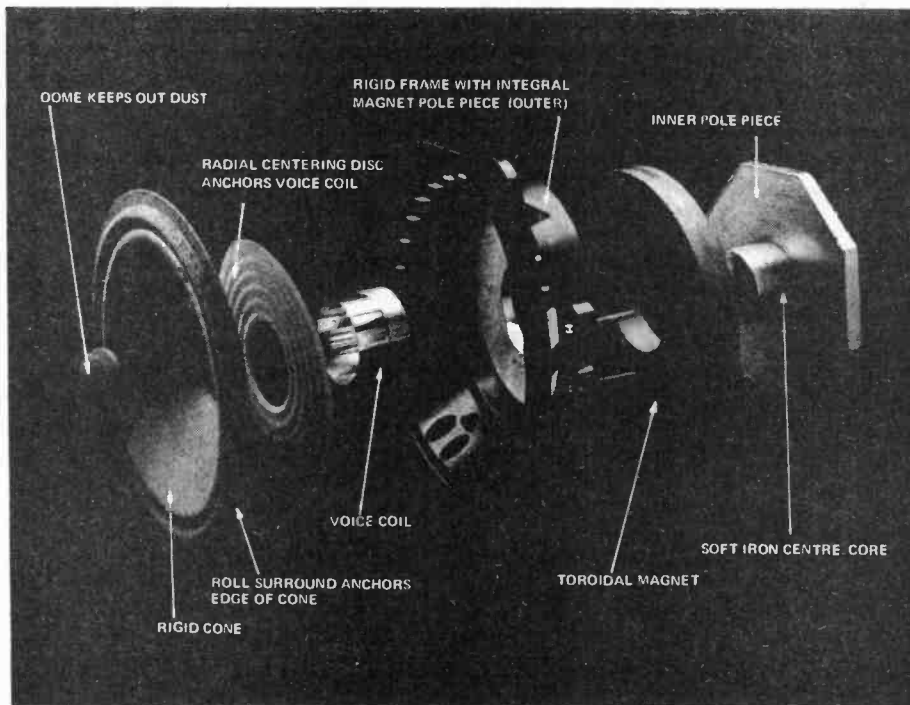
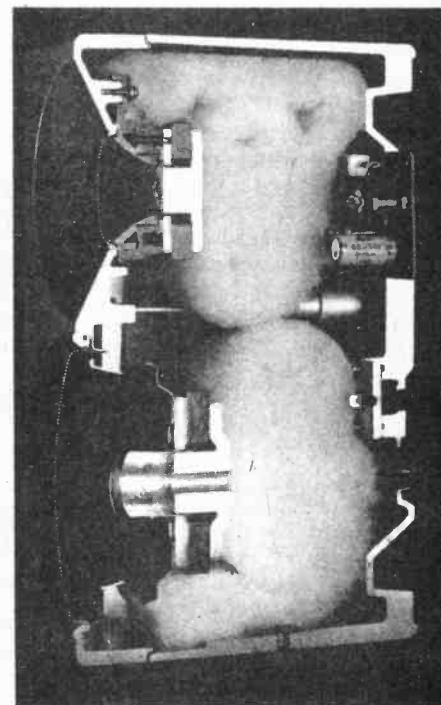

Figure 1. An exploded view of a moving-coil loudspeaker showing the various components in its construction. Compare this with the cutaway view of a speaker at right (Pic: courtesy Bose).



Cutaway view of a speaker unit showing internal construction (Pic: National).

resulting in colouration. Clearly, this is not something the home constructor can do much about, since it depends on the manufacture of the particular driver concerned, but it indicates the sorts of problems that will be encountered.

### The Moving-Coil Direct-Radiating Speaker

The vast majority of drivers used in loudspeakers are of the moving coil type and as such all operate in a very similar way. Fig. 1 shows a typical moving coil loudspeaker. Signal voltages from the power amp give rise to signal currents that flow through the voice coil. This is simply a coil of wire wound on a hollow circular former. In normal 8 ohm drivers the dc resistance of the voice coil is around 8ohms, but the driver will only represent this resistance to the power amp at one specific frequency, the actual impedance of the driver varying widely as the frequency is varied (see Fig. 2). A given signal voltage level will therefore produce different signal currents for different frequencies. The signal current causes a varying magnetic field to be produced around the voice coil. This field interacts with an intense magnetic field from the drivers' pole piece and magnet assembly causing a force to be exerted on the voice coil and loudspeaker cone.

As the cone moves it will compress or rarify the air immediately in front of it, creating an area of either increased or decreased pressure. These pressure variations comprise a sound wave that travels from the driver to our ears.

The electrical impedance of the driver is caused by several phenomena each one dominating in a specific frequency band. One of the most significant mechanisms is the back EMF (EMF stands for electromotive force, i.e: voltage) of the driver. The movement of the voice coil in the magnetic field acts as a generator causing a current to flow in the voice coil. This current is of opposite polarity to the applied signal current (another natural application of the principle of inertia) causing decreased current flow in the voice coil for a given signal voltage. This is seen by the amplifier as an increase in the drivers' impedance.

EMF is given by the simple equation:

#### EQUATION 1

$e = B1v$  where 'e' is the back EMF in volts  
'B' is the magnetic flux  
'1' is the length of wire in the magnetic field  
and 'v' is the velocity of the cone

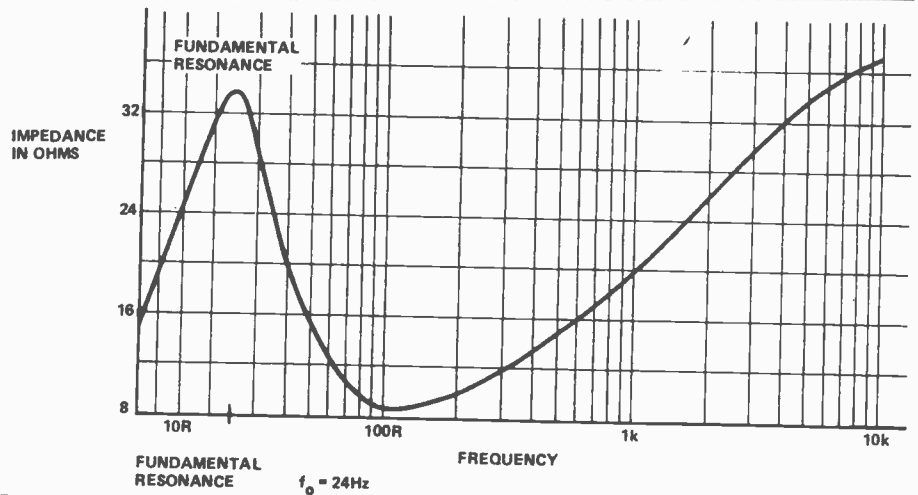

Figure 2. Typical impedance versus frequency characteristics of a moving-coil loudspeaker

Since the magnetic flux and the length of wire in the magnetic field can be considered as constants, the equation shows that the amount of EMF generated is directly proportional to the velocity of the cone.

So the electrical impedance is a secondary phenomenon, is certainly not constant, and does not relate directly to the radiated acoustic power. The amount of back EMF will be determined by the velocity of the cone, and this is a function of nearly every major parameter of the loudspeaker box.

The force exerted by the voice coil on the loudspeaker cone is given by the equation:

#### EQUATION 2

$F = Bil$  where 'F' = force on the voice coil  
'B' = Magnetic field intensity  
'i' = current in the voice coil  
and 'l' = length of wire in the field

Again, regarding 'B' and 'l' as constants, the equation shows that it is current and not voltage that determines the force on the voice coil. Since the voltage contains the signal information from the power amp, it would be necessary for a perfectly linear relationship to exist between applied voltage and resulting signal current flow if a distortionless signal is to be produced. The impedance would have to be a constant and this is not the case. Fortunately the movement of the cone is not directly related to the current in the voice coil in the simple way shown above or the frequency response of a loudspeaker would simply be the inverse of its rather lumpy impedance curve.

In order to understand the parameters that determine the acoustic power actually radiated, it is necessary to look at the sources of mechanical rather than electrical impedance.

### Converting Energy

In the operation of a moving-coil direct-radiating driver there are really two energy conversions going on simultaneously. First the electrical energy is converted into mechanical energy of the voice coil and cone. Secondly this mechanical energy is converted into acoustic energy by the interaction of the cone with the neighbouring air molecules. Both these conversions must be accurate if the final result is to be a low distortion replica of the input voltage waveform.

The laws that apply to mechanical and acoustic forces are directly analogous to those of electrical forces and for this reason we can represent what happens in any acoustic or mechanical problem by a circuit diagram. In mechanics and acoustics there are direct and simple relationships like Ohm's law in electronics. It is only the complex arrangement of mechanical or acoustic circuit elements that makes the picture look complicated. Just as an electronic circuit can look complex, but can be broken down into smaller and simpler circuits, so too can any acoustic or mechanical problem.

We can represent a complete picture of a dynamic loudspeaker by a circuit diagram showing electrical/mechanical and mechanical/acoustic conversions (see Fig. 3a).

The power amplifier is connected via a net series resistance  $R_g$ , to the terminals of the loudspeakers. This resistance is the result of the internal resistance of the power amplifier and connecting cables. Since the voice coil is a coil of wire it possesses both inductance and resistance. The applied electrical signal sees these two in series and we represent this by the resistance  $R_E$  and the inductance  $L_E$ . The "E" simply implies that these are electrical quantities. Current flowing in the voice coil

FIGURE 3A

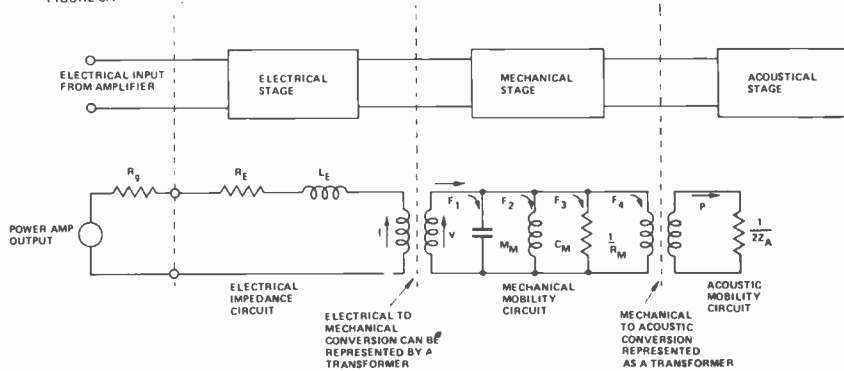

FIGURE 3B

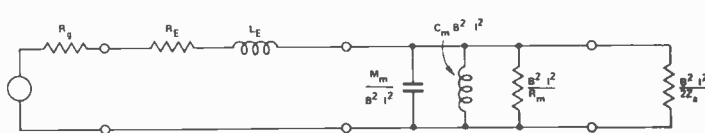

Fig. 3 Equivalent circuit for a typical moving coil direct radiating driver in an infinite baffle

gives rise to the magnetic field that causes mechanical movement of the voice coil and cone assembly. This conversion of electrical to mechanical energy is represented in the circuit diagram as a transformer. Voltage across the primary is represented by the letter "e" and gives rise to velocity 'v', of the voice coil and cone assembly at the secondary of the transformer.

The total force applied by the voice coil ("F") is shown in the mechanical stage as "flowing" through the "wires" just as current would flow through the wires of an electrical circuit. This force sees three mechanical components in parallel, a mechanical capacitance  $M_m$ , a mechanical inductance  $C_m$  and a mechanical resistance,  $1/R_m$ . The mechanical capacitance  $M_m$  is caused by the mass of the cone. As frequency rises inertia comes into play and it becomes increasingly difficult for the

cone to follow the input voltage waveform. The mass of the cone causes a frequency response roll-off at higher frequencies. This could be represented either by an inductance in series or a capacitance in parallel with the load. In Fig. 3 this has been shown as the parallel capacitance,  $M_m$ .

A loudspeaker cone has a certain springiness, due to the nature of the cone's suspension and the overall construction of the particular driver. We specify this springiness by a spring constant, which is simply a number, represented by the letter 'k'. In loudspeaker technology we more often use the term compliance rather than spring constant. Compliance  $C_m$ , is defined as:

$$C_m = \frac{1}{k} \quad \text{where 'k' is the spring constant.}$$

The compliance impedes large movement of the cone. Since bass frequencies require longer cone excursions the compliance of the driver causes a frequency response that falls as frequency decreases. This can be represented as a capacitance in series or an inductance in parallel with the load. In Fig. 3 the compliance  $C_m$  is represented as an inductor in parallel with the load.

The remaining term in the mechanical part of the loudspeaker circuit diagram is the mechanical resistance. Just as all circuit elements in an electronic circuit have resistance, so too does the mechanical circuit. The resistance is seen in series with the whole mechanical circuit and could be represented as a series resistor or a parallel inverse resistance. If  $R_m$  is

the mechanical resistance of the circuit, an inverse resistance is defined as:

$$\frac{1}{R_m}$$

In Fig. 3a force is shown as 'flowing' in the mechanical 'wires'. The total available force is shared into four major parts; the forces needed for the mass  $M_m$ , the compliance  $C_m$ , the mechanical resistance  $R_m$  and the load. If we define these four forces as  $F_1, F_2, F_3$  and  $F_4$  respectively, we can say that

$$F \text{ (the total force available)} = F_1 + F_2 + F_3 + F_4, \text{ and this has been shown in the mechanical circuit diagram. We have to represent the series resistance as an inverse resistance, } \frac{1}{R_m} \text{ and place it in parallel}$$

with the load, to illustrate the way it obtains its part of the total available force (F).

In this case the load is the primary of the mechanical/acoustical transformer. Of course this transformer doesn't actually exist. It is merely a way of representing the conversion of mechanical energy to acoustic energy by the interaction of air molecules with the surface of the loudspeaker cone. Mechanical force in the primary of the transformer is converted into sound pressure 'p', in the acoustic circuit.

In Fig. 3a it is assumed that the loudspeaker is mounted in an infinite baffle. This is a partition that extends to infinity in all directions, cutting the universe into two halves, with a hole in which the loudspeaker is mounted. This is just a little impractical, but the only important thing is that no sound produced by the back of the speaker cone can interact with the sound from the front.

In order to move air molecules, the cone must do work so the air impedes movement of the cone. This impedance is called the acoustic impedance and is represented in the circuit diagram by  $Z_a$ . Since the loudspeaker is mounted in an infinite baffle the acoustic impedance is the same on both sides of the cone and becomes  $2Z_a$ .

We are now in a position to understand the causes of variations, in the electrical impedance and acoustic radiated power. As was shown earlier, the back EMF is one of the dominant forces acting to increase the driver's impedance. It is related to the velocity of the

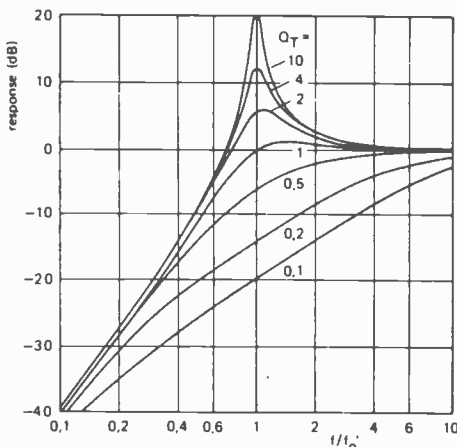

Figure 4. Normalized frequency response of a typical low frequency loudspeaker for different values of  $Q_T$  (after Hermans & Hull, Electronic Applications Bulletin, Vol. 35, No.2., Feb. 1978, Philips).

loudspeaker cone as was indicated by Equation 2. If the motion of the cone is impeded, i.e: if the cone is held, the velocity must decrease, causing a decrease in the amount of back EMF. The decrease back EMF will cause a drop in loudspeaker impedance. So an *increase* in mechanical impedance causes a *decrease* in electrical impedance. With this in mind the electrical/mechanical/acoustic circuit diagram of Fig. 3a can be converted into the all electrical circuit diagram of Fig. 3b.

This circuit predicts the impedance characteristics of the driver. A generally increasing impedance with frequency is caused by  $L_E$ , while  $M_M$ ,  $C_M$ , and  $R_M$  form a damped parallel resonant circuit. We would expect a sharp increase in impedance at one frequency, dropping to the dc resistance of  $R_E$  and  $R_G$  and then slowly rising as frequency increases. This is exactly the response as shown in Fig. 2 which is the measured impedance response of a typical 12 inch (300 mm) woofer. This resonance point is called the fundamental resonance of the driver, and being a function of the compliance of the driver, can be expected to decrease in frequency a little as the driver wears in. This is the reason some loudspeaker experimenters "run in" the driver before measuring resonant frequency.

#### A more accurate model

The model of the loudspeaker developed so far has assumed that the shape of the loudspeaker cone remains unchanged and moves as a "rigid piston", following the input signal. This rigid piston theory works well at predicting the characteristics of drivers at low frequencies. At high frequencies inertia again comes into play and the cone can no longer be considered as a rigid piston. If the driver remained a rigid piston throughout the audio spectrum its frequency response would fall off at a rate of 12dB/octave at high frequencies, range.

The equation showing the relationship between the frequency of a sound and its associated wavelength is

$$\lambda \nu = V_A \quad \text{where } V_A \text{ is the velocity of sound in air}$$

$$\lambda \text{ is the wavelength in meters}$$

$$\text{and } \nu \text{ is the frequency in Hertz.}$$

The equation shows that the wavelength of sound decreases as frequency is increased. It should be noted that the velocity of sound depends on the medium in which the wave is propagating. The velocity of sound in the loudspeaker cone will be substantially different to that in air. Using this equation we can calculate the frequency at which the wavelength of sound approaches the radius of the loudspeaker cone. For a 300 mm (12 inch) loudspeaker this frequency is around 400 Hz and it is at this frequency that the rigid piston theory starts to come unstuck. Above this frequency the sound wave propagates up the cone, hopefully to be damped in the rubber surround. The sound wave is attenuated as it moves through the cone, and this attenuation effect increases with increasing frequency, causing a decrease in the effective cone diameter. This is the effect that enables a single cone loudspeaker to operate over a wide frequency range, since the decreasing effective cone diameter decreases the inertia presented to the coil assembly at higher frequencies. It should be noted that, in this range of the frequency spectrum, the rim and the cone will be radiating in antiphase with the coil assembly. The way the cone material and suspension react to this multiple wave propagation is one of the biggest differences between a good driver and a poor one. It is for this reason that metal cones for instance are so often unsuccessful. Their ability to damp multiple resonances is generally poor in comparison to materials like paper or plastics.

#### Damping and Q-factor

In midranges and tweeters the drivers can be operated in frequency ranges that exclude their fundamental resonances. The crossover points are usually chosen so that at least one full octave exists between the crossover point and the fundamental resonance. In the case of bass drivers however it is necessary to operate the driver at the below the resonance of the woofer.

This is the main reason so many different bass loading principles have been developed. The fundamental resonance of the bass driver must be damped so that an acceptably flat frequency response can be established. If the resonance is not damped adequately, the all too common 'one note bass' sound results. This is a particularly noticeable and fatiguing

loudspeaker fault and considerable effort must be spent on obtaining a smooth bass end response.

Since the loudspeaker is a resonant circuit the amount of damping can be specified by quoting the Q or quality factor. Q is defined by:

$$Q = \frac{f_0}{f_1 - f_2} \quad \text{where } f_0 \text{ is the frequency of the fundamental resonance.}$$

$$\text{and } f_1, f_2 \text{ are the 3 dB points.}$$

Figure 4 shows a graph of bass-end frequency responses at a variety of Qs. Although the flattest response appears to be given by the case when the  $Q = 1$ , this is not the optimally damped case and some boomy bass often occurs in bass systems with Qs around unity. The best Q is probably about 0.5. The bass is not boomy but is also not over-restricted which can happen if the Q drops to around 0.2 or 0.3. The best damping for any specific case needs to be established by experiment and ultimately, as always, the ear must be the final test.

Loudspeaker compliance, the total mass of the cone and the net series resistance with the voice coil, all determine the response of any loudspeaker system and any or all of these can be adjusted in order to achieve the optimum damping and frequency response. In practice, adjustments to the Q of the system are done by modifying the compliance and acoustic mass and resistances caused by the loudspeaker enclosure rather than modification of the driver itself.

#### The enclosure

The circuit in Figure 3 has been developed assuming that the driver is mounted in an infinite baffle. The air load on the cone of the loudspeaker is represented by an impedance of value:

$$\frac{1}{2Z_A}$$

When the driver is mounted in a practical loudspeaker enclosure, this acoustic impedance becomes a little more complicated and the circuit in Figure 5 replaces the simple resistor of Figure 3. This new impedance is made up of two major components. The radiation impedance from the front of the box ( $M_{06AR}$ ,  $R_{AR}$ ) is related to the size of the baffle and is independent of the volume of the box.

The volume of air that the driver has access to is related to the effec-

tive radiating area of the cone and to the size of the baffle. Since bass frequencies have a greater dispersion than higher frequencies the volume of air accepting the radiated sound increases at lower frequencies. So the impedance on the front of the cone will be greatest at high frequencies. If the size of the baffle is large in comparison to the radiating size of the driver the box approximates an infinite baffle down to a lower frequency than it would otherwise, and the frequency at which the driver has access to a 360° radiation pattern is decreased. This is represented by the series combination of the inductance  $M_{AR}$  and  $R_{AR}$ , which gives an impedance characteristic that increases with frequency like the front radiation.

The second component of the radiation impedance is caused by the enclosed volume of air within the box. If we consider a sealed enclosure the volume of air within the box will be compressed by the driver. So the enclosure volume will affect the overall compliance of the loudspeaker system. This acoustic compliance is represented in Figure 5 by the capacitance  $C_{AB}$ . The effect of this is to increase the stiffness of the loudspeaker cone resulting in an increase in the fundamental resonance of the enclosure.

The volume of air in the box will also have an equivalent mass represented by the inductance  $M_{AB}$ . This mass will also affect the resonance of the system by increasing the overall mass of the cone. The acoustic resistance with the enclosure is shown in Figure 5 as  $R_{AB}$ .

The final resonant frequency of the driver in the box is a function of the total effect of all the compliances and masses in the system. If the total mass is represented by  $M_a$  and the total effect of the compliances is  $C_a$  then the resonant frequency of the system will be given by the equation

$$f_0 = \frac{1}{2\pi\sqrt{M_a C_a}}$$

the equation shows that a decrease in either the total mass or compliance will cause an increase in the resonant frequency of the loudspeaker system.

### Resonances

The acoustic circuit in Figure 5 represents the reactances caused by the enclosure around the resonant frequency, but as usual in

loudspeaker science things get more complicated as frequency increases. As the wavelength of the sound wave produced inside the enclosure becomes shorter the box no longer acts as a simple spring. The produced wave travels from the back of the driver towards the rear and sides of the cabinet, where it is reflected back towards the driver. This sound wave will interact with the cone, either reinforcing or impeding the motion of the cone depending on the particular frequency. This results in successive rises and dips in the frequency response and for this reason it is important that this reflected wave is damped as much as possible. In order to absorb this unwanted energy the enclosure is usually lined with an absorptive material such as bonded mineral wool, acetate fibre or bonded hair felt.

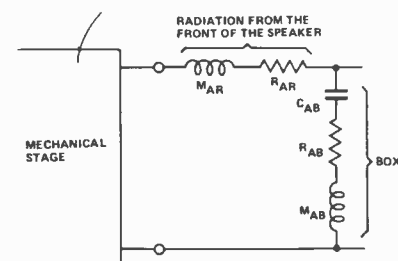

Fig. 5 Equivalent circuit diagram for the acoustic stage of a direct radiating moving coil driver mounted in a sealed enclosure.

The most important parameter of any of these materials is that they are reasonably open. If the material is too dense it will not only have little absorption but it will decrease the total available volume within the box. Generally a layer of 25 mm speaker innerbond on the back, sides, top and bottom is about right.

Lining the box also has the effect of altering the acoustic resistance on the back of the cone. This effect is often used to increase the damping and thereby decrease the Q of the system resonance. Usually the necessary damping can be only partially achieved and it is necessary to partially fill the box with an absorptive material as well. If the enclosure is completely filled sound waves within the enclosure are converted into heat in the filler material. Normally this overdamps the box resulting in a Q sometimes as low as 0.1.

Filling the box has one other major effect. Owing to the heating of the material inside the box and its different density to that of air, the velocity of sound within the enclosure is reduced dramatically. The speed of

sound in air is around 344 m/s and this could drop to as low as 292 m/s. This has the effect of increasing the compliance of the enclosure and thereby decreasing resonant frequency in the same way as increasing the box volume would. An optimally filled box could appear some 30% to 40% bigger than it really is.

Throughout this article we have discussed the sealed enclosure, leaving explanations of other bass loading techniques to a later time. One of the most common enclosures is the bass reflex, which uses a port cut in the baffle to augment the bass radiation of the driver. The acoustic circuit diagram must show the effects of the mass, compliance and resistance of the port in addition to those shown for the rest of the box, making the loudspeaker equivalent circuit even more complicated. Both the bass reflex and the sealed enclosure are capable of very good results and it is not possible to state simply which is better. We have omitted a detailed discussion of the principles of the bass reflex loudspeaker simply for the sake of simplicity.

Next month we will deal with the problems of mating a collection of drivers to form a completed loudspeaker.

Don't miss it!

### References

- Hi-Fi speaker systems*; D. Hermans and M.D. Hull, Phillips applications bulletin 35/1 and 35/2.
- Vibration and sound radiation of loudspeaker diaphragms*; A.J.M. Kaizer.
- Loudspeakers in vented boxes*; A.N. Thiele.

ETI

To be continued.



An empty stomach,  
An empty life,  
An empty future . . .

... without you.  
Help a needy child overseas—call FOSTER PARENTS PLAN—now  
TOLL-FREE 1-800-268-7174.

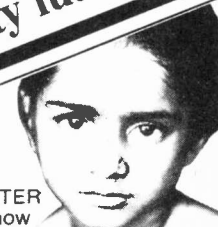

# COMPUTING TODAY

Edited by Steve Rimmer

## HEY! SOMETHING NEW.

This month, we're inaugurating a column to deal with micro-computers and micro-computing for the users of the popular small systems. In the months to come, we're going to be looking at both hardware and software for TRS-80s, PETs, VICs, AP-PLes, OSIs, and a really neat, if incredibly slow, way to play space invaders on an abacus. At the moment, we're planning future bits on speech synthesis, machine language programming and computer music, plus a lot of other stuff even we haven't thought up yet.

ETI readers are invited to contribute to this column. If you have a favourite bit of computing you'd like to share, we'd be most interested in checking it out, and, of course, we'll pay for anything we use. Complete fine print is at the end of this column.

### VIC With Character

One of the things that we touched on in the VIC review last month was the capability of the machine to produce programmable characters, that is, for the user to decide what the letters on the CRT should look like. This is a capacity not found in the PET computers, which preceded the VIC, and, as well, not even mentioned in the VIC's manual. However, it can be done, as we shall see.

You are probably familiar with the basic notion of character generation, but, if not, heretofore, (or hereto forthrightly in Newfoundland) is a brief explanation. Skip ahead if it's already lodged in your brain.

The characters you normally see on the screen live in a ROM, or Read Only Memory. This is a chip that spews out a pre-defined pattern of bits for any given input code. The input code, in this case, would be a function of the character code being called up, i.e., the ASCII value of the character, plus the position of the CRT beam at the moment in question. Obviously, the bit pattern changes as the beam scans downward. In the case of the VIC, with characters being defined by an 8x8 dot matrix, each character in the ROM can be thought of as being eight eight-bit words, or eight bytes.

When the VIC wants to generate characters, all it does is to vector over to the location in memory where the ROM lives, add to this the character code, and call up the required pattern of bits, which thereupon modulates the CRT beam. A bit simplified, but that's about it. On sequential lines, as the beam descends, it must be constantly adding to the character code to get the required bytes out of memory.

Now, changing the characters is actually pretty easy. All you have to do is change the bit patterns in the ROM. Gad zooks! Hardware modifications . . . never. Okay, how about making the computer thing you've done it. Ya, that sounds better.

The VIC's character generator ROM lives at 32768 decimal (oddly enough, the screen location in old PETs). Among other things, location 36869 holds the address of this ROM, so the computer can find it. When it wants to get the bit patterns for characters, it simply goes to this location, and vectors over to wherever it tells it to go. A bit complicated, I suppose, but there is a perfectly good reason for doing it this way. You see, while the ROM up at 32768 cannot be changed under software command, the number in this address location can. It can be set such that the VIC chooses as its character ROM a chunk of RAM, which can be loaded with whatever data we choose . . . including, of course, character patterns.

The way to get basic programmable character capability in the VIC is, first off, to define some RAM as exclusive character pattern RAM. Actually, we need quite a lot of this. The only place where there's enough is in the user RAM (which, yes, is small enough as it is). We must make sure that BASIC doesn't interfere with the character codes . . . and BASIC is noted for trampling over things. Thus, what we need to do is to make the VIC think that the top of its BASIC RAM is somewhat lower than it actually is. The difference will be used to contain the characters.

The top of memory pointer is at locations 55 and 56 in page 0. The way this works is that the top of

If you have a computer, would like to have a computer, or feel like you work for a computer sometimes, ETI has a new column for you.

memory is defined by  $PEEK(55) + 256 * PEEK(56)$ . In order to reserve enough memory to produce a programmable character set of useful proportions, we're going to need at least a K, and preferably a K and a half. The register at location 56 adjusts the pointer in increments of 256 bytes, or  $\frac{1}{4}$ K, which is convenient. It is usually at 30: we'll POKE it to 24 ( $256 * 256$ , or 1.5K).

The beginning of this new ersatz character ROM will now be at 6144 decimal.

Next, we want to change the address of the character ROM to fool the computer into looking at the RAM block at 6144 instead of its ROM at 32768. This is done by POKING the address register at 36869 with 254.

This, as you will know if you've just tried it, will produce a screen full of garbage. This is because there is just random stuff in the RAM at this point, which the VIC is presently using for character codes. Hit RUN and RESTORE simultaneously to get out of this condition.

With the memory location reserved, before or after changing the vector (probably easier to do before, although it's less fun to watch) the characters must be moved from ROM into the character code RAM. This is just a matter of writing a simple FOR-NEXT loop to PEEK each location in the ROM and POKE the resulting data into the appropriate RAM locations, beginning at 6144.

Program 1 shows the basic mechanism for doing all of the above in its first subroutine. It takes about a minute to complete, and looks really wild, as it fills the screen up with garbage, and then gradually replaces it with letters.

Now, although the screen may not look any different, it actually is being filled by a completely different set of characters. Only thing is that they're the same ones as in the character ROM.

To figure out where any particular character lives in this RAM, do the following. Clear the screen and home the cursor. Type the character in the first location on the screen. This is location 7680 decimal in RAM. PEEKING this location will give you

the PET ASCII code for the character. This differs a bit from real ASCII, so don't just use the ASC function. The code for "A" for example, is 1. The location of the first byte for the letter "A" in RAM is given by 6144 + 1\*8, with the next consecutive seven bytes being the rest of the character.

**Numbers**

If you PEEK the first byte of the character "A", you will get 24. Now, how do these numbers correspond to the bit patterns, you cry forlornly. Well, you could if you tried. Oh, very well; be upper crusty and dignified about it.

If you check out figure 1, you'll see an eight by eight matrix that contains the letter "A". The top line is the byte that happens to be 24. Now, if you were to weight each vertical column of the matrix in ascending powers of two, as in a hexadecimal format, you'd get some of the bits in that line off and some on. Add 'em up: they do actually come out at 24.

The numbers from 0 to 255, expressed as powers of two, can produce every possible combination of eight bits. Thus, poking this byte with the appropriate number will turn on any desired dots in the matrix. If you POKE it with 255, the top line in the "A" will become a bar, with all the dots on.

POKING the character codes in by hand is something of a pain, but, fortunately, there is an easier way. You can store the codes as DATA, and use a program to load them in for you. The second subroutine in program 1 handles this. It begins at 6664, the location of the spade symbol, or shifted "A", and POKES the RAM with all the data it finds until it READs a 999. The DATA is located from statement 1000 on.

The DATA which is contained in the program listing will produce a treble cleff using the shifted "A" through "G".

Generating the codes can be done with 8x8 graph paper, but this, too, is a royal pain, and, happily, not all that necessary. Program 2 is offered by Paul Higginbottom of Commodore. It can be used to figure out the character codes, which can be written down, and later included in program 1 as data. When changing the data in program 1, just be sure you don't omit the 999, or you'll get an "OUT OF DATA" error.

When you run this program, it will produce a garbage screen just like before, and then clean it up. Thereafter, it will display the matrix of any character you like; with dots for the "O"s and asterisks for the "1"s. Using the screen editor controls, it's possible to replace the dots with asterisks, or vice versa, and modify the character matrix. The thing's pretty well self explanatory.

**Applications**

It's possible, but not all that advisable, to reprogram the upper case alpha characters; the hassle being that if you do it you probably won't be able to read text. However, there's still all the shifted (graphics) symbols, which should give you enough for any reasonable application. Keep

*Continued on Page 70*

**Program 1**

```

10 GOSUB100:GOSUB200:END
100 REM MOVE THE CHARACTER ROM INTO RAM AND CHANGE THE LOOKUP VECTOR.
110 POKE56,24:POKE36869,254
120 FORX=32768TO34303
130 POKE(X-26624),(PEEK(X))
140 NEXTX
150 RETURN
200 REM POKE IN GRAPHICS CHARACTERS
240 READA:IFA=999THEN280
250 POKE(6664+X),A
260 REM 6664 IS 6144 (START OF CHARACTER RAM)+65
   'SCREEN ASCII OF SHIFTED "A" *8.
270 X=X+1:GOTO240
280 RETURN
1000 REM THE DATA AREA
1010 DATA 0,0,0,0,1,1,1,1
1015 DATA 0,0,0,1,92,32,32,32,32
1020 DATA 1,1,1,1,7,9,17,33
1025 DATA 32,32,64,128,0,0,0,0
1030 DATA 35,37,37,33,33,17,9,7
1035 DATA 192,32,16,16,16,16,16,224
1040 DATA 1,1,13,13,9,15,0,0
1999 DATA 999
READY.
    
```

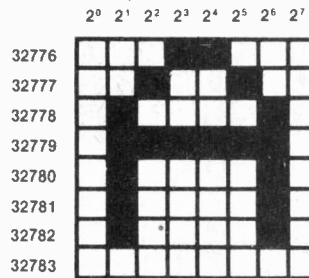

Fig. 1

**Program 2 (by Paul Higginbottom)**

```

1000 POKE56,24:CLR:GOSUB9000
1010 REM
1070 PRINT"DISPLAY MATRIX OF ? (RETURN FOR NOTHING)":X=0:Y=0
1073 GOSUB9100:GOSUB9200:IFA=32THENFORI=0TO7:A$(I)=".....":NEXT:GOTO1080
1076 FORI=0TO7:A$(I)="":FORJ=0TO7:A$(J,I)=PEEK(P+I)AND2^(7-J)THENA$(J,I)="*"
1077 A$(I)=A$(I)+A$(J,I):NEXTJ,I
1080 PRINTA$:FORI=0TO7:PRINTA$(I):NEXT
1085 PRINT"FOR NEW MATRIX":PRINT"RETURN TO ENTER"
1086 PRINT"TO WRITE PIXEL":PRINT"SPACE TO ERASE PIXEL"
1090 PRINTA$:IFYTHENFORI=1TOY:PRINT:NEXT
1100 PRINTLEFT$(A$(Y),X)"MID$(A$(Y),X+1,1)"MID$(A$(Y),X+2):OY=Y
1110 GOSUB9100:IFA$=""THENY=Y+1AND7
1130 IFA$=""THENX=X+1AND7
1140 IFA$=""THENX=X-1AND7
1150 IFA$=""THENY=Y-1AND7
1170 IFA$=""THENX=0:Y=0
1175 IFA$=""THENI=0
1180 IFA$=""THENX=0:Y=0:GOTO1073
1190 IFA$=""THENA$(Y)=LEFT$(A$(Y),X)+"MID$(A$(Y),X+2):X=X+1AND7
1200 IFA$=""THENA$(Y)=LEFT$(A$(Y),X)+"MID$(A$(Y),X+2):X=X+1AND7
1400 PRINT"CHR$(13)";IFA$(CHR$(13))THEN1090
1500 PRINT"REPLACE ? ";
1510 GETA$:IFA$=""THEN1510
1520 PRINT" ";IFA$(CHR$(13))THEN1090
1530 PRINT"REPLACE ? ";
1540 GETA$:IFA$=""THEN1540
1550 PRINTA$
1555 IFPEEK(7910)=32AND A$(CHR$(13)) THEN1530
1560 GETB$:IFB$=""THEN1560
1570 IFB$=CHR$(20)THENPRINT" ";GOTO1530
1580 IFB$(CHR$(13))THEN1560
1590 GOSUB9200
1610 FORI=0TO7:T=0:FORJ=0TO7:IFMID$(A$(I),7-J+1,1)="*"THEN T=T+1
1620 NEXTJ:POKEP+I,T:PRINTT:NEXTI
1630 GETA$:IFA$=""THEN1630
1640 GOTO1010
5000 END
6000 PRINT"WHICH CHARACTER ?"
6010 GETA$:IFA$=""THEN6010
6020 PRINT" ";A$:A=PEEK(7680)
6030 P=6144+A*8
6040 FORI=0TO7:PRINTPEEK(I+P):NEXT
6050 GETA$:IFA$=""THEN6050
6060 GOTO 1010
9000 IFPEEK(36869)=254THENRETURN
9005 POKE36869,254:PRINT"MOVING THE CHARACTERS":F=26624
9010 FORI=6144TO7679:POKEI,PEEK(F+I):NEXT
9020 RETURN
9100 GETA$:IFA$=""THEN9100
9110 RETURN
9200 PRINT" ";A$:A=PEEK(7680):P=6144+A*8:PRINT"WORKING !!":RETURN
READY.
    
```



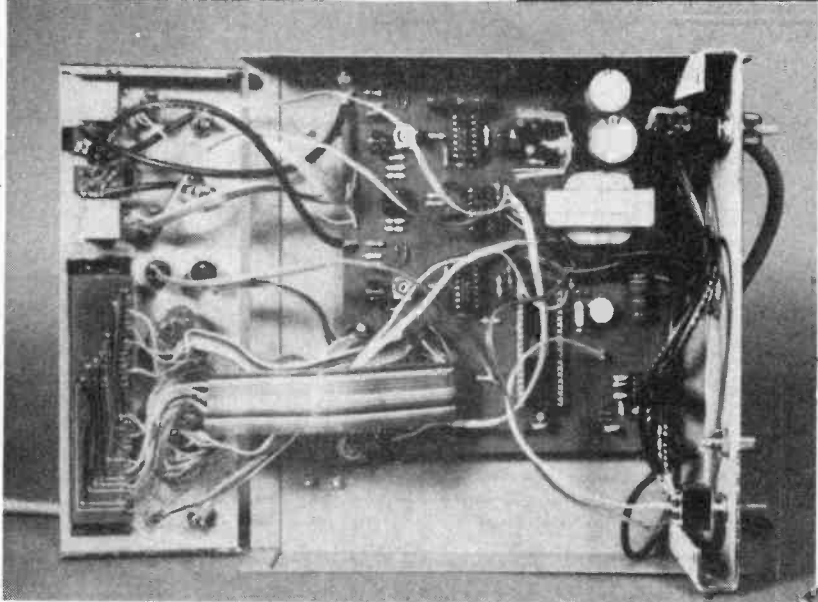

Interior view of Universal Counter

Front panel wiring of Universal Counter

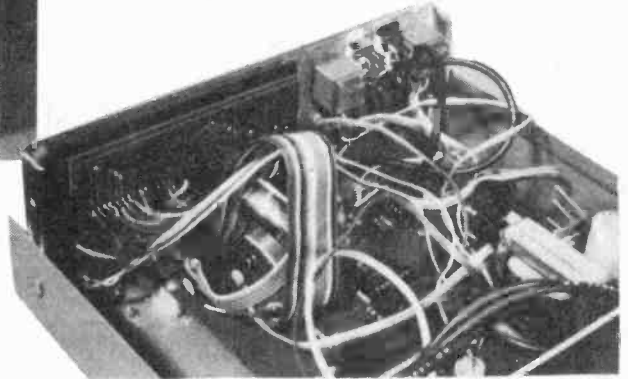

There is a very strong 500Hz multiplex signal on the function switch lines so this distance must be at least 2 in.

Fig. 5 The PCB

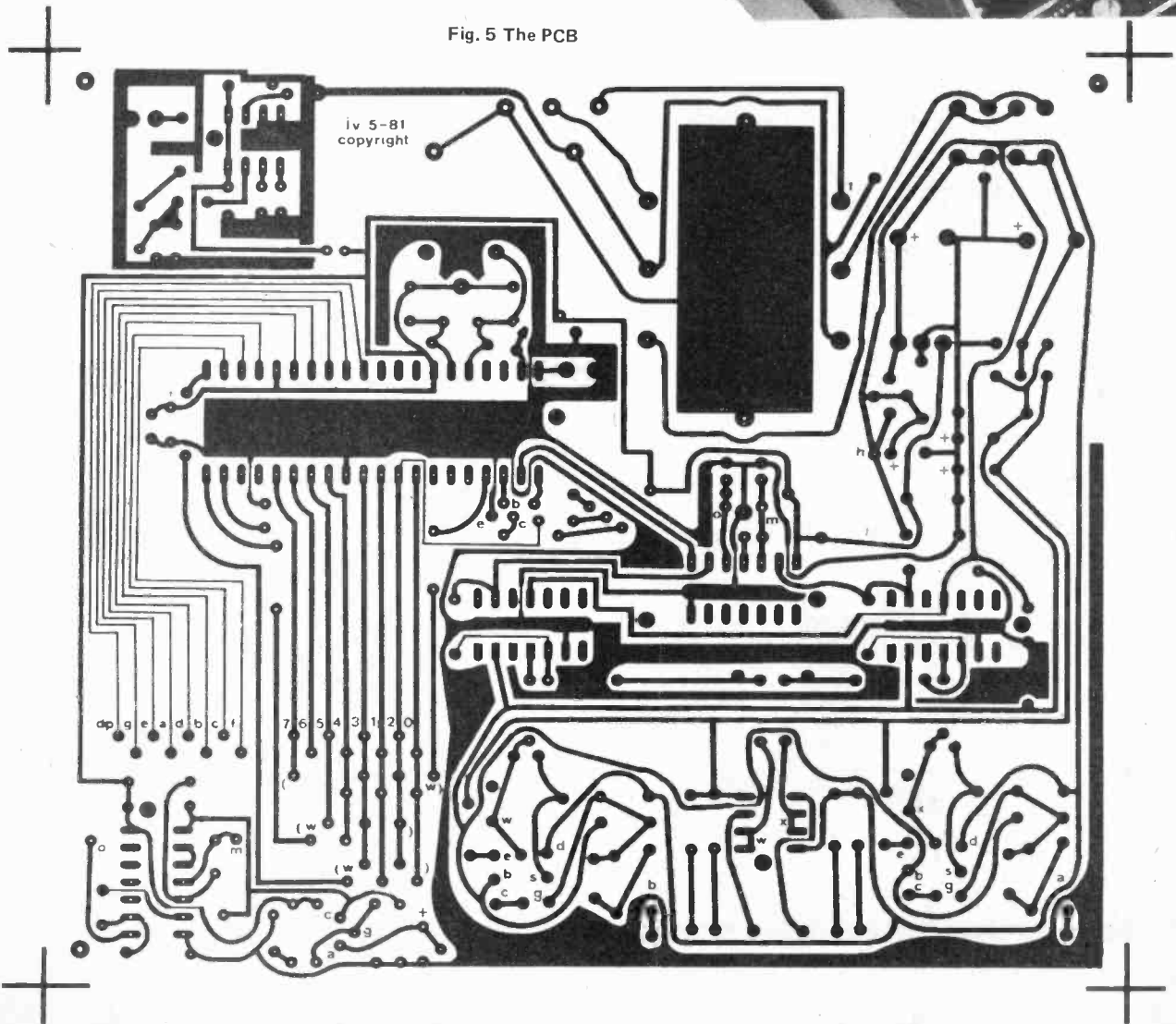

# The Fun of Electronics

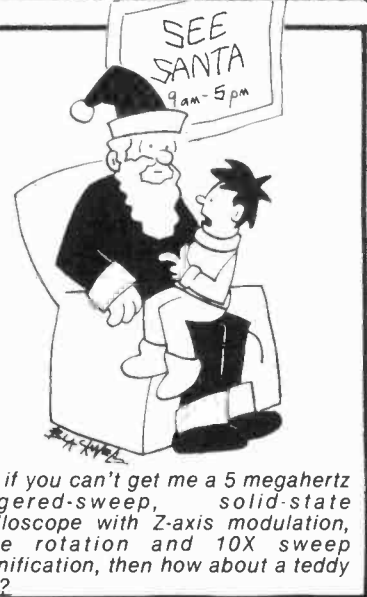
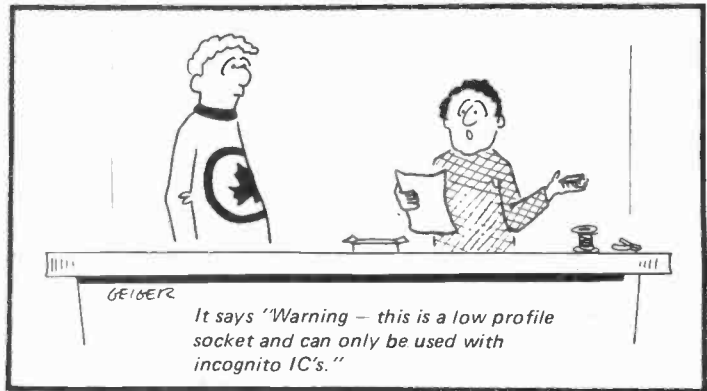
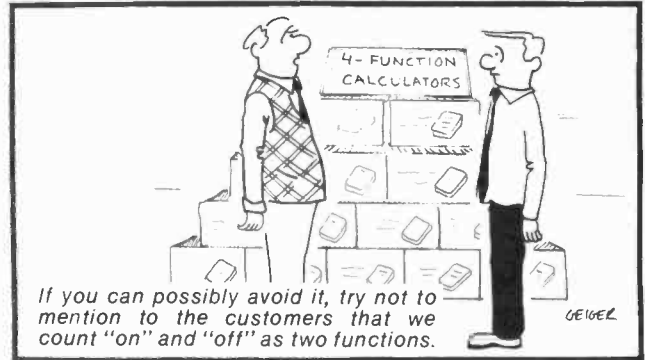
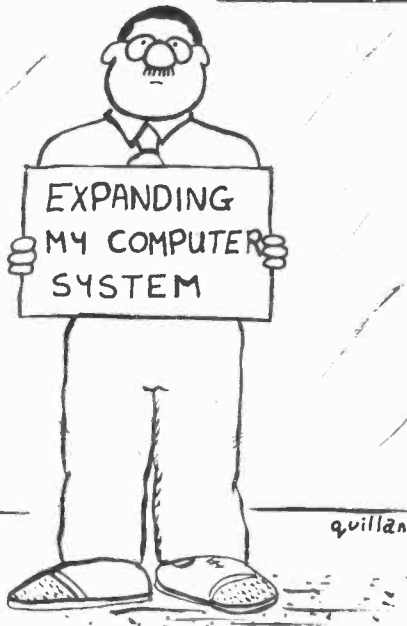
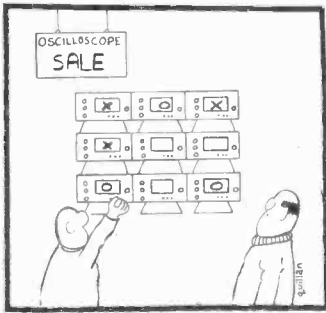



# AUDIO TODAY

Wally Parsons

You've probably been thinking that speaker wire is nothing more complicated than an extension cord with the plugs cut off. Wally Parsons dispels your delusions.

IN MUCH OF AUDIO design we see a great deal of preoccupation with big things.

For example, with amplifiers we are often concerned with circuit topologies, the kind of output stage used, the input circuit, amount of feedback, which active devices are better than others, and so forth.

Similarly, speaker designers make much of such parameters as driver size, type of enclosure, box size, number of drivers, magnet weight, total Q, even the number of elements in the dividing network, to the point of counting fuses as elements.

Turntable platter weight, type of drive, speed control system, pickup operating principle, cantilever material, all of these are frequent topics of discussion.

To be sure, all these are important matters. After all, it wouldn't do to try to build a bass reflex speaker without consideration of driver Q and driver/box compliance ratios. And certainly the shape of a stylus is a matter of some significance whether you're a pickup designer or simply setting out to buy one.

But all too often we tend to give so much attention to the big things that we leave little details to look after themselves. Or we take them so much for granted that we never bother to learn their function, and so never maximize their usefulness.

Consider, for example, the ubiquitous Zobel network!

## An Exercise In Simplicity

The Zobel (or Zoebel) network, so named after its inventor, is a deceptively simple little circuit consisting of a capacitor in series with a resistor, which is connected across either the output or input terminals of a circuit or device (Fig. 1). Its primary function is load stabilization and the neutralization of inductance. Although it has applications in other areas, such as servo control systems, in audio it is usually found in audio amplifiers where it is used to provide

a phase lag in the output circuits of amplifiers which must drive long lines at low impedances, and across the input terminals of loudspeaker drivers.

Its importance in the latter application was brought home quite clearly to me many years ago and, considering its ease of application, I'm amazed that so few speakers feature this means of impedance correction. Instead, too many designers seem to proceed on the simplistic assumption that driver voice coil inductance can be allowed for in the design of the dividing network.

Unfortunately, such efforts usually result in an impedance curve which looks like a roller coaster, a characteristic which seems all too common with the bulk of the speakers on the market today.

Several years ago, while working on a particular speaker, I discovered that the cross-over network didn't work. Each driver, bass, midrange, tweeter appeared to be delivering a smooth wide range signal. It was my first try at a first order network, which is supposed to be inherently phase linear.

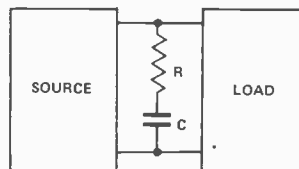

Fig. 1. R & C form a Zobel network.

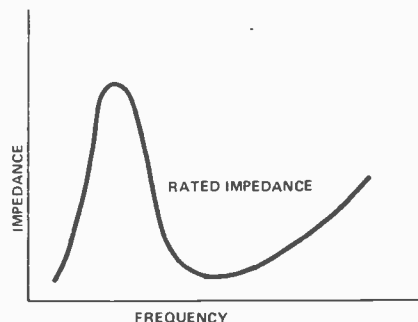

Fig. 2. Driver impedance curve.

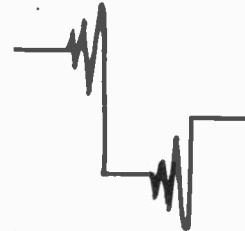

Fig. 3. Square wave across inductive load. This is Eight Ohms?

Examination of Fig. 2 will disclose the cause of the difficulty.

Fig. 2 is an impedance curve representative of what is usually encountered with a dynamic unit. This is alleged to be an eight ohm unit, but at what frequency does it exhibit this impedance? Why, at the lowest point on the curve, that's where. As you can see, this is a very narrow band.

In addition, the only frequencies at which the impedance is resistive are the minimum impedance to which I just referred, and the low frequency fundamental resonance. At all other frequencies the impedance is reactive.

Of particular interest to us is the high frequency rise. This is due largely to voice coil inductance and if you know its value it's a simple matter to neutralize it. To find the value of inductance, simply connect a suitable value of capacitance across the voice coil terminals and measure the frequency at which the combination resonates. Inductance can be calculated from the formula:

$$L = \frac{1}{2} X F^2 C,$$

where  $F$  = Voice Coil inductance, and  $r_e$  = Voice Coil DC resistance, and  $R_{Zobel} = r_e$ .

The final network may not be entirely correct, either because of inaccuracies in measuring the inductance, or the fact that the inductance may actually vary with frequency because of acoustical loading effects. Nevertheless, it can yield excellent correction.

This network can be fine-tuned by driving the driver/network combination from a square wave

generator, and observing the waveform on an oscilloscope. The capacitance can be varied to obtain the nearest approximation to a square wave. In any case, it will be a vast improvement over Fig 3, which shows what a square wave looks like across an uncompensated driver.

In case you think that such a network will roll off the highs, try connecting a corrected and uncorrected driver directly to an amplifier. A reactance does not dissipate energy; it takes energy from the source, then returns it. The resulting phase angles of the inductive and capacitive elements exactly balance each other, so that no phase shift occurs, the condition which exists if the network is resistive.

### Testing The Whole Network.

A constant resistance dividing network only performs as specified when each output is terminated at its design resistance. An inductive load does not provide for this condition. It is, therefore, essential that each driver behave as a resistance, even in its stop band.

It follows from all this that a correctly designed and terminated dividing network can be connected across a signal source without deforming a square wave. This provides a useful test of such a network.

To test the network itself, each output should be terminated by a resistor of the required value. Deformation of the leading edge of a square wave indicates problems in the high frequency network, while

deformation of the trailing edge indicates problems in the low frequency network.

A hump or trough in the flat top region indicates mid-range problems, while any sign of ringing indicates oscillation.

Examination of the pass band with sine waves will pin-point the frequency at which problems are occurring and appropriate measure can be taken.

### Now For The Lines

After wiring up your system and verifying that all is well, using the above tests, try sending a square wave down the line which will be connected to the amplifier, only using a high impedance (say, 500 Ohms) generator, with the speaker attached at the far end. Observe the waveform at the generator output.

Surprise, surprise! It will bear a remarkable resemblance to our old enemy in Fig. 3.

What happened?

Simple. Wire has self inductance. When two conductors are close to each other and run parallel, serving both the send and return sides of a circuit, their magnetic fields oppose each other and tend to cancel. The closer the conductors the greater the cancellation and the less the net inductance.

Since this constitutes an inductance in series with a resistance (the load), the answer is a Zobel network at the input to the line, or the output of the amplifier.

In fact, most amplifiers incor-

porate the network in the equipment. However, since the manufacturer has no way of knowing exactly what is going to be connected to his product, the final circuit may not always be optimum, but will be satisfactory for an anticipated worst condition.

But, if you're building your own amplifier, or you don't mind tampering with a commercial product, it's quite possible to establish the optimum network values.

Usually you won't have enough data to compute the inductance of your line, so it's simpler to do so experimentally. Connect a dummy load to the receiving end equal to the intended impedance load. Send a square wave of sufficiently high frequency (around 10kHz) as to allow a clear view of the spike on the leading edge, from a high resistance generator, and observe the waveform on the scope. Connect across the line at the generator a Zobel network consisting of a resistor equal to the dummy load, and try various capacitors until the spike is eliminated, but without rounding the leading edge of the wave form. The value required will probably be between 33n and 200n.

Finally, you may have concluded that since the resistance in the Zobel network is equal to the load resistance, the importance of maintaining constant impedance in the load has been sadly neglected.

How very true.

### INTO LINEAR IC's continued from page 48

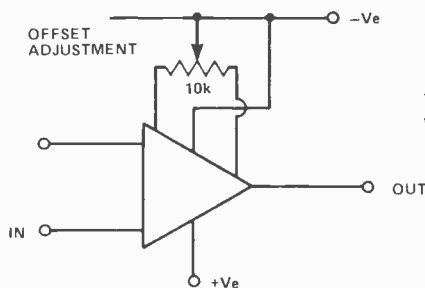

Fig. 9. Offset adjustment. The potentiometer can be adjusted to make the output voltage zero when both inputs are zero.

Finally, as far as this session is concerned, to matters practical. Reading about what ICs do is fine, but there's nothing like experimenting for yourself, and your understanding of what linear ICs do becomes a lot more complete when you've tried out some circuits and found out for yourself how they behave. There are going to be a lot of circuits shown in this series, and I wouldn't suggest that you tried out each and every one of them, but at least one or two from each part of the series is about par for the course, keeping you up to date in the practical side of using ICs. One of the pleasant things about working with ICs is that you quite often don't need many other components — the bias circuit of Fig. 8

demonstrates that. On the other hand, if you want to show exactly what a circuit is doing, you need some way of testing it. If you have access to such goodies as signal generators and oscilloscopes, great — you can check out any of the circuits completely. If you don't run to this sort of laboratory equipment, then we'll try always to include circuits which can be tested with simpler methods, like cheap crystal microphones and earpieces, old loudspeakers, LEDs and the like. One really useful aid, though, is a decent voltmeter or multimeter with at least 20 000 ohms per volt on its DC ranges.

Now the next thing is how to construct the circuits. You could, of course, solder up each one, spend a fortune on ICs, and end up with an awful lot of small bits of board, each with a different circuit on it. A much simpler way is to use one of these very useful devices, a solderless breadboard. This way there's no soldering problem, circuits can be assembled very quickly, taken apart afterwards, and the components re-used. We can even arrange our circuit diagrams (and we have, too) so that you can check each connection in the circuit — it's as near to electronics-by-numbers as you'll ever get. More about all that next month, and also about soldering and power supplies. We'll also take a brief look at how you can design a circuit layout for yourself — stay with us.

# CLASSIFIED ADVERTISING

ETI's classified advertising section allows you to reach 30,000 Canadian readers nation-wide for 75¢ per word. For as little as \$15 per insertion (there's a 20 word minimum) you can promote your business from coast-to-coast.

## WHAT DO YOU DO?

Send us your typewritten or clearly printed words, your permanent address and telephone number, and your money (no cash please). Make your

cheque or money order payable to 'ETI Magazine'. We're at Unit 6, 25 Overlea Blvd., Toronto, Ontario. M4H 1B1.

## WHAT DO WE DO?

We typeset your words (and put the first word and your company name in **BOLD** capital letters). If we get your message by the 14th of the month, it will appear in ETI 1½ months later. For example if we receive it by October 14th you (and thousands more) will see it in the December issue.

**SPECIAL No. 1:** Approximately 1000 electronics parts: capacitor — resistor — relay — switch — etc, etc, for \$10. **No. 2:** Assortment of 100 tantalum capacitors, 1 uf to 100 uf (6 to 35 VDC) for \$10. **No. 3:** 500 assorted ceramic capacitors for \$10. All new and first quality parts with unconditional money-back guarantee. Free flyer **SURPLUS ELECTRO QUEBEC**, 2264 Montee Gagnon, Blainville, Quebec, Canada J7E 4H5.

**ELECTRONIC PIANO Kits** now available in Canada. Both 7¼ and 6 octave instruments are designed for professional, stage or home use and are fully touch sensitive. Features include three piano voices, harpsicord, honky-chorus, phaser and pedals. Other quality kits include string synthesizers, programmable rhythm units, organ rotors etc. Just the thing for your winter project. Send now for full details to **G&R ADVANCED ELECTRONIC DESIGNS INC.** P.O. Box 38, Streetsville, Ontario L5M 2B7.

**CB Frequency Expanders**, boosters, speech processors, do-it-yourself repairs, plans, modifications. Catalog \$2 US. **CB CITY**, Box 31500ET, Phoenix, AZ 85046 USA.

**COMPLETE** new catalogue with hundreds of interesting items. Send \$1 for your copy today: **KRIS ELECTRONICS**, 1070 Morrison Drive, Unit 1(b), Ottawa, Ont. K2H 8K7. 1-(613) 820-4986.

**J&J ELECTRONICS Ltd.**, P.O. Box 1437E, Winnipeg, Manitoba R3C 2Z4. Surplus Semiconductor Specialists. Do you get our bargain flyer? Send \$1.00 to receive the current literature and specials and to be placed on the mailing list for future publications.

**WSI RADIO** — SWL Radios — Ham radios 18 Sheldon Avenue North, Kitchener, Ontario N2H 3M2. Tel. (519) 579-0536. Write for giant catalogue, free of course!! (VE3EHC).

**HYDROGEN GAS GENERATOR** plans, \$10.00. Starter Kit, \$5.00 extra. **PRAIRIE POWER RESEARCH AND DEVELOPMENT** P.O. Box 62, Regina, Sask., S4P 2Z5.

**SATELLITE** Television information on building or buying your earth station. Six pages of what's needed, where to get it, costs, etc. \$4.00 U.S. to **SATELLITE TELEVISION**, R.D. 3, Oxford, N.Y. 13830.

**SEMIS & KITS** MJ15003, 15004 \$10 per pair/ 250W class A amplifier kit \$239.95/ 160W \$149.00/ 140W \$84.95/ 60W \$60.00. Send \$1.00 for our catalogue. Add 5% for shipping **KITSTRONIC INTERNATIONAL**, Box 577, Station J, Toronto M4J 4Z2.

**CASSETTES.** Canadian made analyst label. UDC extended range music series \$3.74 for C90. CXII high bias mastering series — specs exceed most CRO2 tapes — \$6.99 for C90, other lengths and formulations available. Inquires welcome. Add 50¢ postage. B.C. residents add 6% tax. **WATT DISTRIBUTORS** Box 82180, 474 S. McDonald, N. Burnaby, B.C. V5C 5P7.

**FOREST CITY SURPLUS.** A continuously changing assortment of manufacturers surplus from just about everywhere in this galaxy. Bargains for every interest. 781 Dundas (near fairgrounds) London, Ontario. (519) 438-0233.

**CORONET ELECTRONICS**, 649A Notre Dame W., Montreal, Que. H3C 1H8, Catalogue IC's, Semi's, Parts, send \$1.00 to cover postage. Monthly specials at crazy prices.

**FREE** Catalog of Electronic Designs. Radio, Audio, Telephone, Self Defense & Surveillance. **Peter - Schmitt Enterprises**, Dept. ETI, Box 07071, Milwaukee, WI 53207.

T.V. satellite reception. Elevation and azimuth angles for your location. \$3.00. Computer readout measurements to form parabolic dishes \$7.00. Both for \$9.00. **RECREATIONS**, Box 159, Harrow, Ont., N0R 1G0.

**SECRETS OF REPAIRING TV'S REVEALED.** Anyone can do it . . . Easy. Money back Guarantee. Details Free. **RESEARCH** Box 517ET, Brea, Calif. 92621.

**DACOR LIMITED** — Excellent hobbyist response to our DEALER ONLY advertisements for ETI related items changes our policy — NOW, our mail order facilities will service all ETI readers direct — refer to our ETI PCB catalogue in this issue of ETI for great savings — refer to ETI classified monthly for new issue PCB and special hot-hot goodies.

**GET off, eh! . . .** at Yonge & Finch and visit the General for your electronic needs, parts, kits, speakers, ETI Project Circuit Boards and advice. Do you want to sell some of your equipment . . . let's talk. Great (White North) prices. Custom circuits designed and built at low prices. Send for free Elektronakit catalogue. **GENERAL ELECTRONICS**, 5511 Yonge St., Willowdale, Ont. M2N 5S3, (416) 221-6174.

**NORTHSTAR users** — tomallit — A professional list manager. Maintains and references mail, price, employee lists etc. on two keys, (e.g. Name and Zip) without time consuming sorts. Allows you to add, change, delete, view and print records on either key, always keeping entries in the correct order. **TOMAILIT** — a truly unique list manager yours for only \$73.95, manual for \$6.00 refundable with purchase. **REQUIRES** — rel 5.0 up, 32K, 80 column terminal with cursor addressing. State terminal make, control codes for addressing, home and clear screen functions. **INTEGRATED COMPUTER ENTERPRISES INC.** Box 190, Stn. 'V', Toronto Ontario, M6R 1G1.

**PC boards** for all magazine projects. Etched and drilled 30¢ sq. in. Etched only 25¢ sq. in. Send photocopy of etch patterns and cheque or money order to **SAKURA ELECTRONICS** Box 166, 55 McCaul Street, Toronto, Canada, M5T 2W7.

**TWO 8K S-100 RAM boards** assembled and tested. \$125 each or \$225 for both. **JIM GLEN**; 9 Fuller Cres., Thorold, Ont., L2V 4B9, 227-7200.

**S.E.A. Equalizer Preamp** with cabinet, Class-A Amplifiers, Parametric Equalizer, Electronic Speaker Protector, Colourful LED Meters, Power Supply, DC Voltage Doubler/Tripler, FM Mic, Programmable Music Box, Digital Clocks, Electronic Roulette with Sound and Much More. Send \$2.00 for your Catalog and future special flyers. **CLASS-A ENTERPRISES, INC.**, #104-206 East 6th Avenue, Vancouver, B.C. V5T 1J8.

**DACOR LIMITED** — ETI August 1980 — "Brute" 300 Watt Amplifier — Special Heatsink & PCB Package \$19.95 — Add \$3.50 for postage and handling, cheque or money order only. Ontario add 7% PST. P.O. Box 683, Station Q, Toronto, Canada.



**FREE**

**THE GREAT ELECTRONIC THINGS & IDEAS BOOK!**

HUNDREDS OF UNUSUAL PARTS, GADGETS & IDEA ITEMS, UNAVAILABLE IN STORES OR CATALOGS ANYWHERE! Bargain prices on everything! New items in every issue! Rush postcard for your copy!



**ETCO**

**ELECTRONICS**  
Dept. 306  
Plattsburgh, N.Y. 12901.

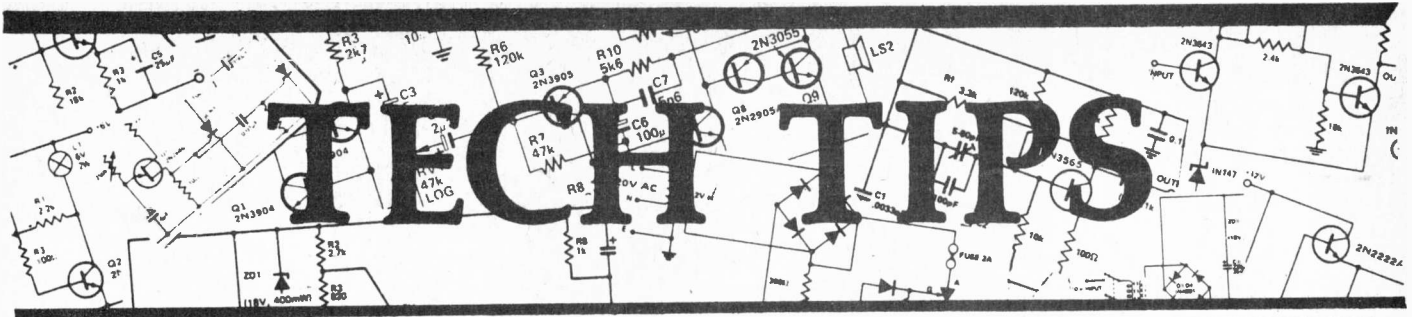

## Seven Channel Lightshow

J. McCauley

NOTE:  
 IC1 IS 555  
 IC2 IS 7493  
 IC3 IS 7447  
 IC4 IS 7805  
 Q1 IS BF244B  
 D1,2 ARE 1N4001  
 SCR1-7 ARE C106D

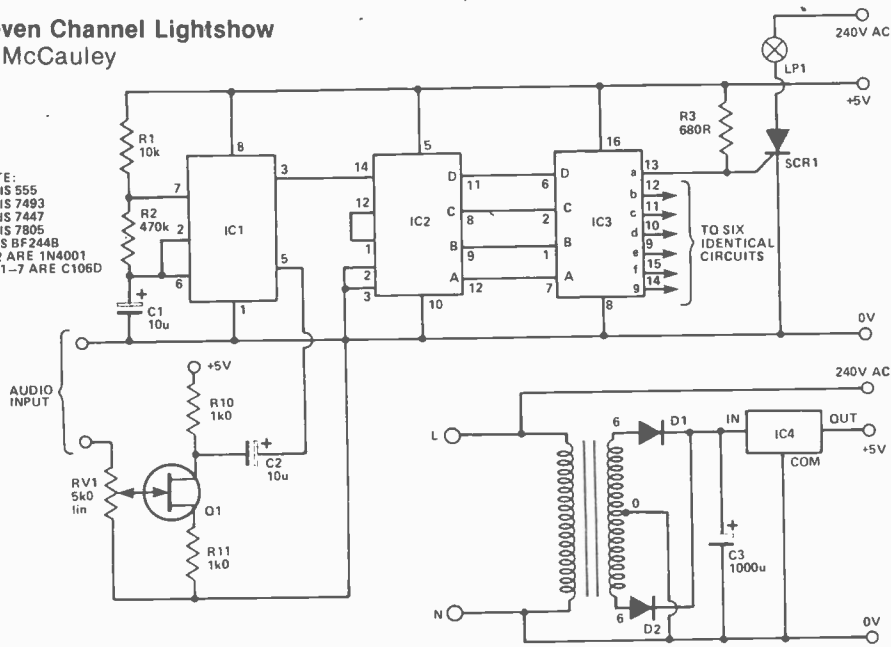

COUNT	LP1	LP2	LP3	LP4	LP5	LP6	LP7
0		X	X	X	X	X	X
1					X	X	
2	X		X	X		X	X
3	X			X	X	X	X
4	X	X			X	X	
5	X	X		X	X		X
6	X	X	X	X			
7					X	X	X
8	X	X	X	X	X	X	X
9	X	X			X	X	X
10		X	X	X			X
11				X	X	X	X
12	X	X				X	
13	X	X		X		X	X
14	X	X	X	X	X		
15							

X LAMP LIT

When used with an audio input this circuit gives a very effective display, using seven 75 W coloured spot lamps for disco work or smaller 'pygmy' bulbs when used as an addition to a home audio system. Alternatively the 7447, which is a display driver, can drive seven LEDs directly.

As can be seen from the truth table there are 16 different arrangements for the sequence of switching. This helps give the impression that the bulbs are randomly switched. The operation of the circuit is as follows.

The 555 timer is connected here as a VCO with the control voltage on pin 5 derived from the audio input via the FET input buffer circuit. The variable length pulses from the VCO are then used to clock the 7493 which is connected here as a binary counter.

The outputs from the 7493 are then decoded by the 7447 decoder (BCD to seven-segment). The outputs from this IC are used to trigger the SCRs, thus turning on the appropriate lights.

All that is necessary to operate the circuit is adjustment of the input level control (RV1) to give the best visual display. When switching low power loads ie 75 W, RF1 suppression circuitry should not be required; however, with greater loads (absolute max 750 W per channel) such circuitry will be necessary.

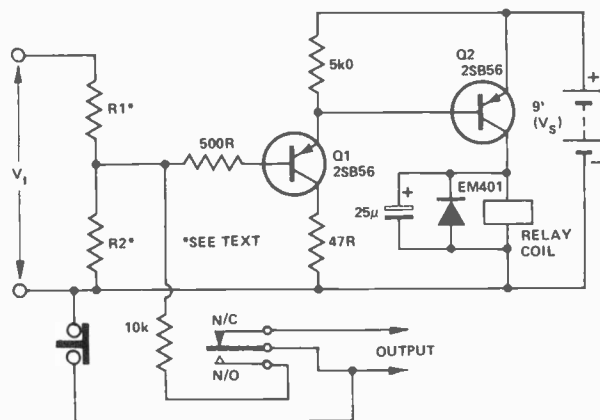

## Relay PSU Protector

This circuit may prove very useful when trying out a project for the first time. Any power supply shorts will pull the supply voltage ( $V_i$ ) down, turning the transistors on and tripping the relay. This then causes the 10 k resistor to latch the circuit in the 'tripped' mode. The relay is connected so that it discon-

nects the supply to the circuit being tested. The circuit can be reset by pressing the momentary-contact switch shown.

$R_1$  is selected so that  $V_i/R_1$  is greater than  $V_s/R_2$ .  $R_2$  must be greater than  $R_1$  and  $V_s/R_2$  must be large enough to turn the first transistor on.

The circuit works with  $V_i$  ranging from 3 to 18 volts.

**DIRECT  
FACTORY  
PRICES**

**DACOR LIMITED**  
**ETI PCB Dept.**  
**P.O. Box 683, Station Q,**  
**Toronto, CANADA,**  
**M4T 2N5**

**MAIL ORDER**

Certified cheque or  
money order only. Add  
\$3.50 for postage and  
handling for the first  
PCB and 50¢ for each extra PCB.

FST included. Add 7% PST in Ontario.

Dealers wanted.

Custom PCBs made to order.

Dacor Ltd Number	Date	ETI Project	PCB Price	Dacor Ltd Number	Date	ETI Project	PCB Price	Dacor Ltd Number	Date	ETI Project	PCB Price
1	Jan 77	Drill Control	\$1.02	51	Sept	Roulette Wheel	\$1.64	97		Logic Probe	1.23
2	Feb	Reactor Tester	2.04	52	Oct	CCD Phaser Unit	2.86	98	Feb	Moving Coil Preamplifier	3.27
3		Heads or Tails	1.23	53		Simple Strobe	1.02	99		Egg Timer	1.23
4		Five Watt Stereo Amplifier	2.66	54	Nov	Capacitance Meter	1.02	100		General Purpose Power Supply	1.02
5		Patch Detector	1.02	55	Dec	Eprom Programmer	3.68	101	Mar	Battery Condition Indicator	.82
6	Mar	General Preamplifier	1.02	56		Tape Noise Eliminator	.82	102	Apr	Complex Sound Generator	3.68
7		Two Tone Doorbell	1.43					103	May	Click Eliminator	3.68
8		Induction Balance		57	Jan 79	FM Wireless Transmitter	1.64	104		Soil Moisture Detector	1.64
		Metal Detector MKII	1.84	58	Feb	Light Chasser	2.04	105	June	Function Generator	3.68
9		Disco Mixer	2.45	59		Phasemeter	1.84	106		Dynamic Noise Filter	2.04
10		Vu Meter	1.43	60		Shortwave Receiver	1.64	107		Overspeed Alarm	1.64
11	Apr	50/100 Watt Amplifier	6.13	61	Mar	Synthesizer Sequencer	2.04	108		Photographic Timer	1.23
12		Logic Tester	3.27	62		Electronic Dual Dice	2.04	109	July	Analogue Frequency Meter	1.23
13	May	Stereo Rumble Filter	.82	63	Apr	Audio Compressor	1.64	110	Aug	Brute 300 Watt Power Amplifier	3.68
14		Burglar Alarm	1.43	64		Differential Temperature Controller	2.04	111		Transistor Gain Tester	1.64
15		Fuzz Box	1.02	65		Solar Controller	2.25	112		Passion Meter	1.64
16	June	Metronome	.82	66		Wheel of Fortune	2.04	113	Sept	Speaker Protection Unit	2.04
17	July	The Overied	.82	67	May	AM Tuner	1.43	114	Oct	Metal Locator	1.64
18	Aug	Bass Enhancer	2.45	68		Light Show Controller	4.91	115		Linear Scale Capacitance Meter	1.23
19	Sept	Alarm	1.02	69	June	LCD Thermometer	2.04	116	Nov	Guitar Practice Amplifier	3.27
20		Audio Sweep Oscillator	4.09	70		Easy Colour Organ	1.64	117		IR Remote Control	4.91
21	Oct	Graphic Equalizer	2.45	71		Light Show Colour Sequencer	2.45	118	Dec	Digital Test Meter	4.09
22		Continuity Tester	.82	72	July	Light Activated Tachometer	2.66	119		Preamplifier	.82
23		Loudhailer	1.43	73		Two Octave Organ	1.23	120		Survival	1.64
24	Nov	Digital Thermometer	2.25	74		Stac Timer	2.66	121	Jan 81	Electronic Ignition	2.04
25		Three Channel Tone Control	1.23	75	Aug	Audio Power Meter	3.27	122	Feb	Ultra Sonic Burglar Alarm	1.64
26	Dec	Power Amplifier	2.04	76		Plant Waterer	1.43	123		Process Timer	1.84
27		Egg Timer	1.02	77	Sept	Road Runner Sound Effect	1.23	124	Mar	Hum Filter	1.43
28		50 Watt Per Channel Amplifier	1.64	78		Digital Wind Meter	3.27	125		Drum Synthesizer	6.54
				79		Up/Down Presettable Counter	3.27	126		Shark	2.04
29	Jan 78	Compander	1.84	80	Oct	Varywiper Wound Field Coil	2.45	127	Apr	Ultra Sonic Switch	2.04
30	Feb	Digital Panel Meter	2.04	81		Varywiper Permanent Magnet	2.45	128	May	Nobell Doorbell	1.64
31		CB Power Supply	1.84	82		Digital Dial	3.27	129		Stereo Power Meter	1.64
32	Mar	True RMS Voltmeter	1.64	83		Cable Tester	1.43	130	June	High Speed Cassette Interface	2.04
33		House Alarm	4.50	84		Simple Graphic Equalizer	1.23	131		Double Dice	1.43
34	Apr	Microcomputer Power Supply	2.04	85	Nov	Model Train Controller	1.23	132		Bicycle Speedometer	1.64
35		Bucket Brigade Delay Line	4.09	86		Audio Phaser Book 1	2.25	133		1537A VCA	1.64
36		Gas Alarm	1.64	87		Curve Tracer	1.23	134	July	Universal Timer	1.64
37	May	Audio Feedback Eliminator	2.04	88		60 Watt Low Distortion Amplifier	2.04	135		Bargraph Car Voltmeter	1.23
38		White Line Follower	1.02	89	Dec	Development Timer	1.64	136		Engineers Stethoscope	1.23
39		Add on FM Tuner	3.07	90		High Performance Stereo Amplifier	3.68	137		Motherboard	6.54
40	June	Ultrasonic Switch	1.64					138	Aug	IR Alarm	4.91
41		Phone Bell Extender	1.23	91	Jan 80	Versatile Logic Probe	1.84	139		Bench Power Supply	1.64
42	July	Real Time Analyser MKII	9.81	92		Headphone Amplifier Book 1	1.64	140		Wired Sound	3.27
43		Accentuated Beat Metronome	1.23	93		Double Dice Book 1	2.25	141	Sept	Led Vu Meter	1.64
44		Proximity Switch	2.45	94		Sound Light Flash Trigger Book 1	1.84	142		Russian Roulette	.82
45	Aug	Porch Light	1.84	95		Audio Limiter Book 1	2.25	143		Led Tachometer	2.04
46		Sound Level Meter	1.84	96		Guitar Effects	1.23	144	Oct	Tape Optimizer	1.02
47		Two Chip Siren	1.02					145		Antenna Extender	1.64
48		IB Metal Locator MKII	1.64					146		Win Indicator	1.43
49	Sept	Shutter Speed Timer	2.45					147		Pulse Generator	2.04
50		Digital Display Audio Oscillator	4.91					148	Nov	Alien Attack	3.27
								149		Headlight Delay	.82
								150		Drum Machine	4.91

# 100 MHz

5 CHANNELS

## ITS TIME TO COMPARE!

Let us show you how much more you can see with the extra channels... Especially useful in digital applications... With high reliability and performance and yet... At a lower cost than ever.

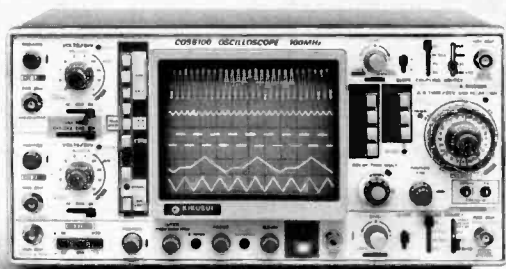

KIKUSUI'S MODEL COS 6100

Call us now

# interfax

Montreal (514) 336-0392  
Ottawa (613) 838-3397  
Toronto (416) 671-3920  
Vancouver (604) 873-3951

For a demonstration, circle No. 26. For literature circle No. 17 on your Reader Service Card.

# Oscilloscope Probes

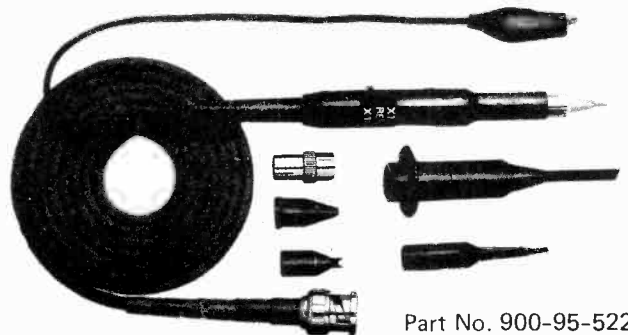

Part No. 900-95-522

## SP 100 Oscilloscope Probe Kit

This passive probe incorporates a three-position slide switch in the head and has a cable length of 1.5 metres.

### Position x1

Bandwidth: D.C. to 10 MHz  
Input Resistance: 1M $\Omega$  (oscilloscope input)  
Input Capacity: 40pF. Plus oscilloscope capacity  
Working Voltage: 600 Volts D.C. (including Peak A.C.)  
Cable Length: 1.5 Metres

### Position Ref.

Probe tip grounded via 9M $\Omega$  resistor, oscilloscope input grounded

### Position x10

Bandwidth: D.C. to 100 MHz  
Risetime: 3.5 nanoseconds

**\$51<sup>20</sup>**

ALSO AVAILABLE ARE THE FOLLOWING

MODEL	ATTEN.	FREQUENCY	PRICE
IP20	x1	20 MHz	\$26.60
P100	x10	100 MHz	35.85
2P150	x10	150 MHz	48.10
2P250	x10	250 MHz	63.50
SP100	DUAL	100 MHz	51.20
2LCP100	x100	100 MHz	72.70
DP300	Detector	300 MHz	41.95
DP750	Detector	750 MHz	66.55
TLS2000	TEST LEAD SETS		23.50
Sprung Hook for above probes			6.90
Wire Wrap adapt.above probes			8.15

The above prices include shipping via parcel post. For other means please include additional cost. Ontario residents add 7% sales tax. Send cheque or money order to ....



We service all makes of Oscilloscopes:  
TEKTRONIX • HEWLETT-PACKARD •  
GOULD • ETC.  
From coast to coast. Call us next time.

980 Alness St., Unit 35, Downsview,  
Ontario (416) 661-5585 M3J 2S2

Circle No. 7 on Reader Service Card.



TECH-TIPS

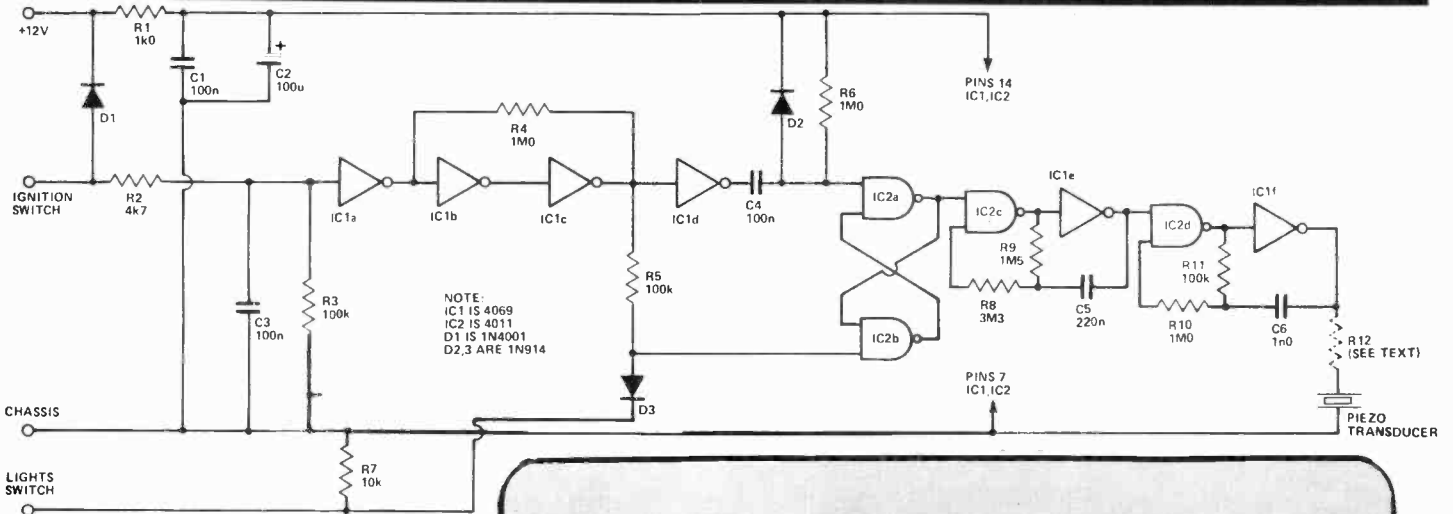

**Car Lights Warning**  
 A.M. Tucker

This circuit gives an audible warning if the car lights are left on when the ignition is switched off. If necessary, the lights can be switched off and then on again, and the alarm will be cancelled.

Operation is as follows: the ignition switch is connected to buffer IC1a, Schmitt trigger R4-IC1b-IC1b and inverter IC1d. R1-C1-C2 and R2-C3 are filters. If the lights are on and the ignition is switched off, a negative pulse is applied through C4 to IC2b and the junction of R5 and D3 goes high, causing the flip-flop to change over. This enables the slow oscillator IC2c-IC1e (approximately) 4kHz oscillator IC2d-IC1f, causing audible bleeps in the piezo-electric transducer. If the lights are off, the input to IC2a is held low via D3 and R7, inhibiting the oscillators. D1 and D2 deal with unwanted transients, while R12 is chosen to give the required warning level.

The circuit can be adapted for positive ground vehicles by reversing the diodes and electrolytic capacitor, reversing the connections to pins 7 and 14 of the ICs, and substituting a 4001 NOR IC for the 4011 NAND IC. With this modification, there may be a short bleep when the ignition is switched off and the lights are not on.

ETI is happy to consider ideas or circuits submitted by readers; all items used will be paid for. Drawings should be as clear as possible and the text preferably typed. Anything submitted should not be subject to copyright. Items for consideration should be sent to the Editor.

# Your Toolbox Test Bench

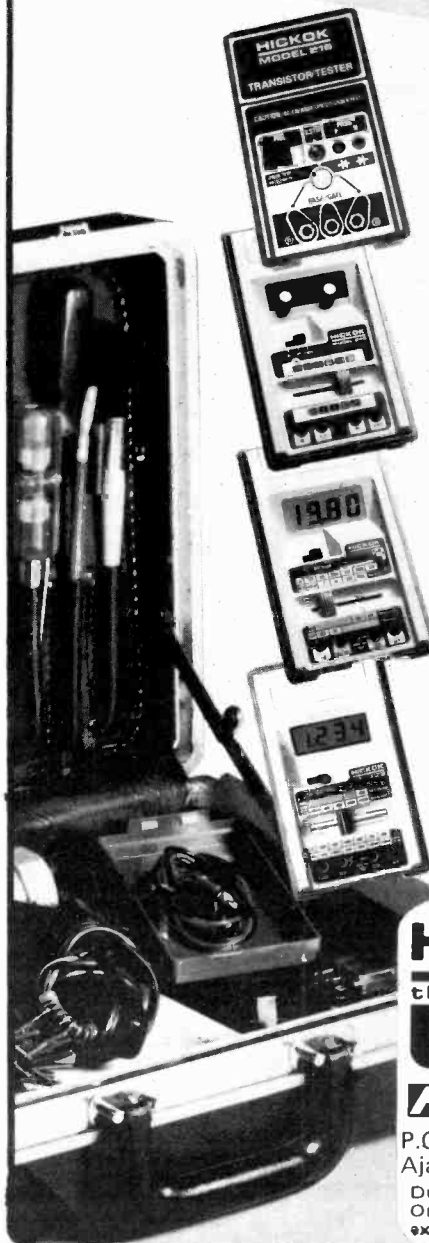

Model 216 Transistor Tester with fast, automatic switching for instant good-bad analysis of NPN's, PNP's, FET's, diodes and SCR's in or out of circuit.  
**\$165.00**

Model 240 Video Generator with 10 step gray scale staircase for VTR, CCTV monitor and TV applications. **\$215.00**

LX304 digital multimeter with automatic decimal point, built in low battery indicator and transistor testing capability.  
**\$129.00**

LX303 digital multimeter with easy-to-read LCD display.  
 Only **\$110.00**

**FOR THOSE ON THE GO FROM...**



**HROGERS** electronic instruments Ltd.

P.O. Box 310, 595 Mackenzie Ave. Units 1&2  
 Ajax, Ontario L1S 3C5. Tel. (416) 683-4211  
 Duty and FST included. Chargex (Visa) accepted.  
 Ontario residents add 7% sales tax. Shipping extra.

SOME FRANCHISES STILL AVAILABLE

# Christmas Special

## FEATURING:

**SATELLITE TV PACKAGE FOR \$3500!**

- 1 10FT SPHERICAL ANTENNA
- 24 CHANNEL RECEIVER
- 120° DEXCEL LNA

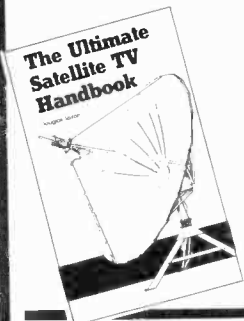
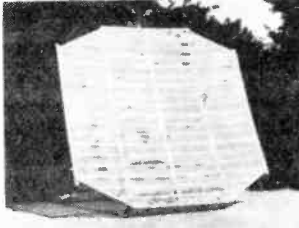

**SATELLITE HANDBOOK — \$5.00**

## ALSO ...

**24CHANNEL RECEIVER complete with Remote: \$1950.00**

**120° LNA WITH SPEC SHEET**  
 OPTIONS: 100°LNA: **\$1095.00**  
 85°LNA: **\$1295.00**



**HIGH GAIN FEED \$210.00**

**ANDREWS 10FT HIGH GAIN ANTENNA**  
 Complete with feed and mount **\$2495.00**



# SATELLITE SYSTEMS LTD.

A DIVISION OF NU WEST VIDEO SYSTEMS LTD.

6590 Victoria Drive, Vancouver, B.C. V5P 3X9

Tel: (604) 324-3343

Circle No. 14 on Reader Service Card.

## BRYAN ELECTRONICS



**100w — 7 Band Booster/Equalizer**  
 MODEL AE-207  
 Maximum output — 55w + 55w  
 Rated output — 20w + 20w — 1 KHZ THD = 10%  
 Distortion at 1 KHZ 15w + 15w = 0.5% max.  
 POWER PRICE — \$44.95

WISH WE HAD INVENTED THEM!  
 RECTANGULAR BASE, ROUND HOLE  
 6 and 125 volt

S.P.S.T. paddle	\$1.57 ea 10 lot	\$1.41 ea
S.P.D.T. paddle	\$1.89 ea 10 lot	\$1.69 ea
D.P.D.T. jack	\$2.37 ea 10 lot	\$2.13 ea
D.P.S.T. rocker	\$1.57 ea 10 lot	\$1.41 ea
D.P.D.T. rocker	\$1.81 ea 10 lot	\$1.63 ea
D.P.D.T. rocker	\$2.59 ea 10 lot	\$2.33 ea

**STOP!**

**Ceresist Direct-etch PCB transfers \$1.69 pkg.**

41 LINES FINE  
 94/1 I.C. DIPS

### CUT COSTS

I.C.G. REPLACEMENT SIMI CONDUIT TUBES Available from ICS AN ELECTRONICS. Complete price set the list, write us today!

### NEW

**MINI POWER RELAYS**  
 10 P.D.T. 35 contacts  
 6vd. 171 4MA, 35 ohm  
 120V, 6RS 7MA, 140 ohm  
 24Vdc-43 6MA, 550 ohm  
 \$5.95 each  
 4 lot and \$5.49 ea  
 10 lot and \$4.95 ea

**POWER FROM THE SUN! SOLAR PANEL**  
 including 1 volt, 6 volt and 9 volt output at 50 mA. Excellent for charging small NiCd batteries. \$29.95 ea.

**ALWAYS NEEDED! R.C.A. CHASSIS JACK**  
 ALWAYS NEEDED! R.C.A. CHASSIS JACK  
 R.C.A. 10 lot \$3.1 ea 100 lot \$2.1 ea  
 R.C.A. PHONO PLUG, INSULATED  
 10 lot \$1.2 ea 100 lot \$1.1 ea  
 28 ea 10 lot \$2.25 ea 100 lot \$2.1 ea

### LOOK!

**NOT HARD TO FIND ANYMORE! RAINBOW DR RIBBON CABLE**

12 CONDUCTOR	1' \$3.30
10' \$23.10	50' \$20.10
100' \$18.10	20 CONDUCTOR
1' \$4.20	10' \$3.60
50' \$32.10	100' \$28.10

add \$2.50 for shipping & handling C.O.D. orders \$2.00 additional Ontario residents add 7% sales tax MasterCard, Visa, Money orders do not send cash — be sure to sign your order.

### SAVE

**ICS'S**  
 1/4" x 1 1/4" FAST BLOW  
 10 lot \$1.2 ea 100 lot \$1.1 ea  
 20, 25, 50, 10 amp  
 \$2.70 each  
 50 lot \$1.15 each  
 100 lot \$1.08 each  
 1000 lot \$1.08 each  
 1000 lot \$1.08 each  
 1000 lot \$1.08 each  
 1000 lot \$1.08 each

**BRYAN ELECTRONICS**  
 90 KENNEDY ROAD SOUTH  
 BRAMPTON, ONTARIO  
 L6W 3E7  
 (416) 457-9269

## Learn Electronics at Home



*Enter the Exciting World of Tomorrow*

ICS can help you prepare for a Rewarding Future in Electronics. **You can start now!**

Write today for full details — No obligation.

**ICS School of Electronics**  
 ICS Canadian Ltd.  
 7475 Sherbrooke St. West,  
 Montreal, PQ H4B 1S4

NAME \_\_\_\_\_ AGE \_\_\_\_\_  
 ADDRESS \_\_\_\_\_ APT. \_\_\_\_\_  
 CITY \_\_\_\_\_ PROV. \_\_\_\_\_  
 POSTAL CODE \_\_\_\_\_ TEL. \_\_\_\_\_

ELT DAB

Circle no. 20 on Reader Service Card.

**Simple Frequency Response Display**  
M. Harrison

This circuit was originally designed to test audio filter circuits, but has several other uses such as demonstrating the properties of tuned circuits, or testing graphic equalisers. The circuit consists of a low-frequency oscillator with a triangular wave output which is used to frequency modulate a VCO, while also being fed to the X input of a 'scope (the signal is about 2 V peak-to-peak, so further amplification may be needed for some 'scopes). The VCO output level against frequency, with the frequency decreasing from left to right. SW1 sets the frequency range of the display, and RV1 sets the scanning speed; it is adjusted to give a good display, and does not affect the actual shape of the display. As well as being simple this circuit is cheap, the 76477 only costing about \$5. Q1 and Q2 are any NPN silicon transistors with a reasonable gain, for example 2N3904.

NOTE:  
IC1 IS SN76477  
Q1,2 ARE 2N3904 OR SIMILAR  
D1 IS 1N4148  
ZD IS 6V8 ZENER

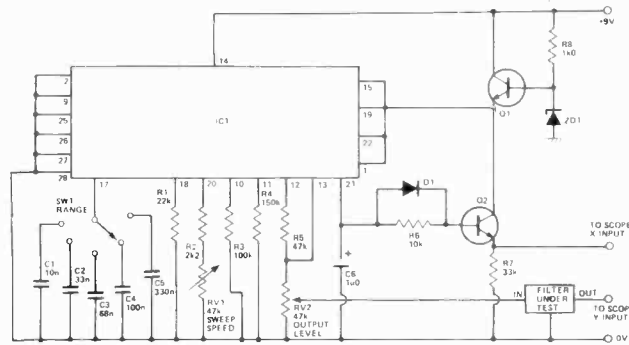

**No other 50-MHz oscilloscope gives you as many features as the LEADER LBO-517.**

Compare the LBO-517 with all other 50-MHz oscilloscopes. Only Leader gives you total capability with:

- Calibrated delayed time-base
- Simultaneous display of main and delayed time-bases.
- Two trigger-view channels.

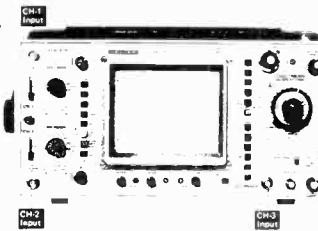

- 1 mV sensitivity (10 MHz).
- Alternate/composite triggering.
- Variable trigger hold-off with B-ends-A mode.
- 20 kV accelerating potential dome-mesh CRT.
- Two-year warranty.

**WAREHOUSING**



Fact: No waiting for LEADER instruments. Off-the-shelf deliveries any-where in Canada from franchised distributors backed by Montreal and Toronto warehouses.  
Fact: Every LEADER instrument is carefully performance tested before shipment.  
Fact: LEADER instruments are specified by engineers in over 80 countries.  
Fact: A free trial use of any LEADER instrument is available to qualified companies.

**Four-Input Mixer**  
D. Marzolla

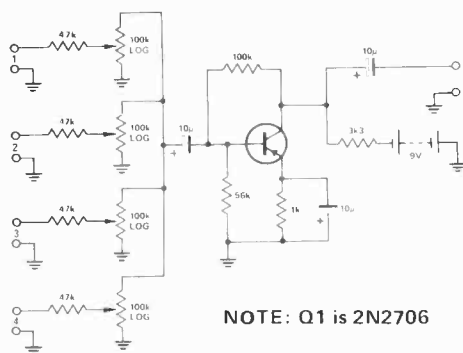

NOTE: Q1 IS 2N2706

This mixer circuit has very low current drain and can give an operating life of three to four months from a No. 216 9-volt battery with moderate use.

The input impedance is 47k and the gain of the mixer is 3 dB. Perhaps a good use for those old germanium transistors you were going to throw out but knew they would come in handy sometime!

**WARRANTY**

Fact: Less than 1% of all LEADER products are returned for service during the 2-year warranty period.  
Fact: LEADER Instruments Corporation warrants its products to be free from defects in materials and workmanship for a period of two years from the date of purchase.

**omnitronix Ltd.**

2056 South Service Rd., Trans-Canada Hwy.,  
Dorval, Quebec H9P 2N4  
Tel: (514) 683-6993 Telex 05-822692

6295 Shawson Drive Unit 7,  
Mississauga Ontario L5T 1H4  
Tel: (416) 678-7170 Telex 06-968653

in mind, though, that even if you reprogram the appearance of a character, it will still be interpreted by the machine in the same way. For instance, if you convert a shifted "2" so it looks like half a Martian, it will still set the quote mode when hit, and, thereafter, all subsequent cursor control keys will be printed, instead of directly moving the cursor.

Programmed characters can be used to create special character sets for math, chemistry, electronic design, music, and, of course, games. The character loader program, program 1, can be run prior to actually loading the main program, as once the characters are in RAM and protected by bringing down the pointer, nothing can hurt them unless you RESTORE. You can execute NEW or CLR without any hassles, as these commands only refer to BASIC, and, by bringing the pointer down below the character RAM, we've put them outside the memory BASIC can deal with. It's worthwhile doing this two program approach, as it means you don't have to tie up useful working RAM with the loader, which isn't really much good for anything after it's been run once.

### Send Us Stuff!

...and we'll send you money. Actually, it's a bit more complex than that. If you're into computers, you may have a favourite program, utility, peripheral or hardware widget that other readers would be interested in checking out. Send it to us, and, if we think it's wonderful, we'll run it, and send you up to \$30.00 on publication. The following are our criteria for thinking things are wonderful.

1. Long BASIC programs are generally not wonderful, because, in our experience, not many readers ever bother to use them. Short BASIC programs are conditionally wonderful if they do something really unusual.

2. Machine language utilities and other ML stuff with reasonably practical applications are generally wonderful.

3. We need listings. Don't send us cassettes, disks or paper tape, because, in the vast majority of cases, we won't be able to do anything with

them. Hand written or typed listings are not all that wonderful, as they lead to errors. Printed listings are wonderful, especially when done with fairly new ribbons. If you haven't got a printer, you can usually harrass the store where you bought your computer into doing a listing for you.

4. Hardware add ons and mods are quite wonderful if they aren't too crazy.

5. The PDP 11 is not a home computer. Neither is the IBM 1130, even if you did get one at a junk sale. We're trying to restrict wonderfulness to reasonably well known small machines, as it will be applicable to the greatest number of readers. Obviously, if you're writing machine code for a bizarre computer with a common CPU with a reasonably normal bus structure, it's still wonderful as it will work for anyone else having that CPU.

8. Please send your stuff along with a self stamped and addressed envelope. This is really wonderful, so we can tell you what's to become of it.

50

**YOU CANNOT SKI  
DOWN  
OUR  
SLOPES**



**vero**

But VERO SLOPING FRONT CASES do make attractive housings for many projects.

They are available in two sizes, made from high quality, two tone plastic, with anodised aluminium front panels. Both cases have integral circuit board fixing points in the base.

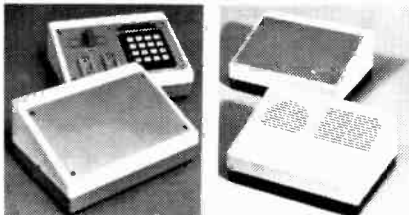

65 - 2523E and 75 - 1798K make ideal housings for test equipment, audio gear (faders, mixers, rhythm generators etc.) and control boxes.

See them at your local electronics shop and judge for yourself.

For your Free Catalogue circle No. 49 on Reader Service Card. Dealers reply on letterhead.



ELECTRONIC PACKAGING SYSTEMS LTD.  
Retail Department,  
P.O. Box 481, Kingston, Ontario  
K7L 4W5 Telephone (513) 384 1142

# RAEKIT

## Digital Thermometer Kit

**\$69.95**



RAEKIT #32000

- Range -55 to +150°C
- Can be wired for °F
- Liquid Crystal Display
- Operates 200 hours on a 9V Battery
- Supplied with 1 Sensor
- Provision for 2nd Sensor or 6" Stainless-Steel Accessory Probe

### ACCESSORIES

- 3201 Accessory Sensor . . . . \$ 5.95
- 3202 Stainless-Steel Probe . . \$49.95

### MAIL ORDER INFORMATION

Payment by, VISA/Mastercard (Include signature, number and expiry date), cheque or money order. Add \$2.00 for shipping, B.C. residents add 6% Sales Tax. Visit our new Edmonton store

RA-E Industrial Electronics Ltd.  
3455 Gardner Court, Burnaby, B.C.  
V5G 4J7 Phone: (604) 291-8866



Circle No. 4 on Reader Service Card.

# You can't beat The System!

## GLOBAL SPECIALTIES CORPORATION

Smarter tools for testing and design.

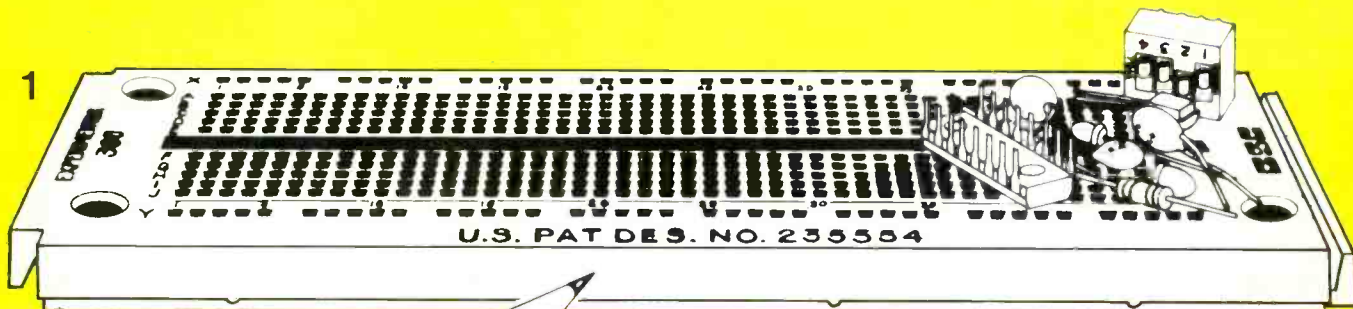

1  
Experimenter solderless breadboard



2  
Experimenter Scratchboard workpads

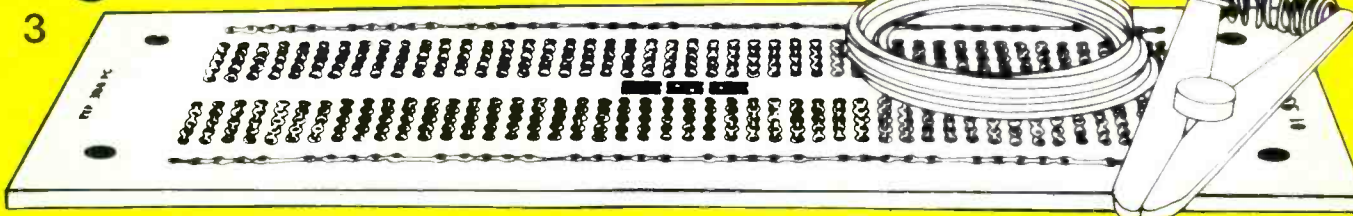

3  
Experimenter Matchboard pre-drilled PCBs.

When you have a circuit idea that you want to make happen, we have a system to make it happen quicker and easier than ever before: The Experimenter System.

You already know how big a help our Experimenter solderless breadboards can be. Now we've taken our good idea two steps further.

We've added Experimenter Scratchboard workpads, with our breadboard hole-and-connection pattern printed in light blue ink. To let you sketch up a layout you already have working so you can reproduce it later.

With Experimenter Matchboard you can go from breadboard to the finished product nonstop! We've matched our breadboard pattern again, this time on a printed circuit board, finished and ready to build on. All for about \$4.25.

There's even a letter-and-number index for each hole, so you can move from breadboard (where they're moulded) to Scratchboard (where they're printed) to Matchboard (where they're silkscreened onto the component side) and always know where you are.

When you want to save time and energy, you can't beat the Experimenter System.

### THE EXPERIMENTOR SYSTEM

Circle No. 13 on Reader Service Card.

### YOU CAN'T BEAT THE SYSTEM!

1	EXP-300PC which includes one item A Matchboard pre-drilled PCB	\$4. <sup>25</sup>
2	EXP-302, which includes three items Three 50-sheet Scratchboard workpads	\$5. <sup>20</sup>
3	EXP-303 which includes three items Two Matchboards and an EXP-300 solderless breadboard	\$25. <sup>15</sup>
4	EXP-304, which includes four items Two Matchboards, an EXP-300 breadboard and a Scratchboard workpad	\$26. <sup>70</sup>

For your **FREE** Global Catalogue, mail this coupon to:  
**len finkler limited**

80 Alexdon Rd. Downsview, Ontario, M3J 2B4

Please send catalogue to:

Name \_\_\_\_\_ Position \_\_\_\_\_

Company \_\_\_\_\_ Dept. \_\_\_\_\_

Address \_\_\_\_\_

Postal Code \_\_\_\_\_

Circle No. 13 on Reader Service Card.

Available from leading Electronic Parts Distributors



# CHOOSE ATOM POWER

At work or play - everything you need in a personal computer

The Atom is a machine to be used. Every day, day after day. It's a full function machine - check the specification against others. It's rugged, easy to operate built to last and features a full-size typewriter keyboard.

Just look at some of the features!

- More hardware support than any other microcomputer
- Superfast BASIC
- High resolution and comprehensive graphics ideal for games programmers and players\*
- Integral printer connection\*
- Software available for games, education, maths, graphs, business, word processing, etc.
- Other languages: Pascal, FORTH, LISP
- I/O port for control of external devices
- Built-in loudspeaker
- Cassette interface
- Full service/repair facility
- Users club

\* Expanded version only

## Optional Extras

- Network facility with Econet
- Disk UHF colour encoder
- Add-on cards include 32K memory, analogue to digital, viedata VDU, disk controller, daisywheel printer, plus many, many more!
- Power supply

## FREE MANUAL

The Atom's highly acclaimed manual comes free with every Atom and leaves nothing out. In just a while you'll be completely at ease with your new machine! Within hours you'll be writing your own programs.



ATOM SOFTWARE is designed and produced by Acomsoft, a division of Acorn Computers, Trust the manufacturer to get the very best from its own product. Current software includes word processing, maths packs over 30 games, database, Forth and business packages.



## SPECIAL INTRODUCTION OFFER

(Closes December 31st 1981)

Basic ATOM: 2K RAM	<b>\$349</b>
Black & White (8K ROM)	
Expanded ATOM: 12K RAM	<b>\$499</b>
Colour (12K ROM)	

When you order your ATOM, we will include full details of all software packs and the optional hardware.



When you order your Atom we will include full details of all software packs and the optional hardware.

Mail Order to:

Torch International Computers (Canada) Ltd., Suite 212,  
7240 Woodbine Avenue, Markham, Ontario, L3R 1A4.  
Or Call (416) 490-8622

Name .....

Address .....

Total amt. encl. ( ) Cheque ( ) Money order

Charge to ( ) Visa ( ) Mastercard ( ) American Express

Card No. ....

Expiry .....

\$7.50 delivery - Ontario residents add 7% P.S.T.

Qty.	Item	Price
	Basic Atom Assembled	
	2K RAM, 8K ROM	<b>\$349</b>
	Basic Atom Assembled - Colour	<b>399</b>
	Expanded Atom -	
	12K RAM, 12 ROM	<b>449</b>
	Expanded Atom - Colour	<b>499</b>
	Power Supply	<b>25</b>

In the interest of our clients, funds received are held in a Trust Account controlled by our Auditors, Messrs Deloitte, Haskins and Sells and are not transmitted to Torch until proof of shipping has been established.