

RADIO

*Handbook*

NINTH EDITION

# THE "RADIO" HANDBOOK

NINTH EDITION

By

*Editors and Engineers*

Compiled and revised from material  
originally prepared by

W. W. SMITH

LEIGH NORTON

K. H. ROTHMAN

W. E. McNATT

R. L. DAWLEY

FAUST GONSETT

JAY BOYD

R. M. GILBERT

F. C. JONES

E. H. CONKLIN

K. V. R. LANSINGH

J. E. BEARDSLEY

AND OTHERS

THIS EDITION, CLOTHBOUND, \$2.00 IN CONTINENTAL U.S.A.; ELSEWHERE, \$2.25

PUBLISHED AND DISTRIBUTED BY

**EDITORS AND ENGINEERS**

1422 NORTH HIGHLAND AVENUE, LOS ANGELES, CALIFORNIA

FIRST PRINTING  
70,000  
NOVEMBER, 1942

COPYRIGHT, 1942, BY  
EDITORS AND ENGINEERS  
1422 NORTH HIGHLAND AVENUE, LOS ANGELES, CALIFORNIA

COPYRIGHT SECURED UNDER PAN-AMERICAN CONVENTION  
ALL TRANSLATION RIGHTS RESERVED

PRINTED IN U. S. A. BY THE KABLE BROTHERS COMPANY

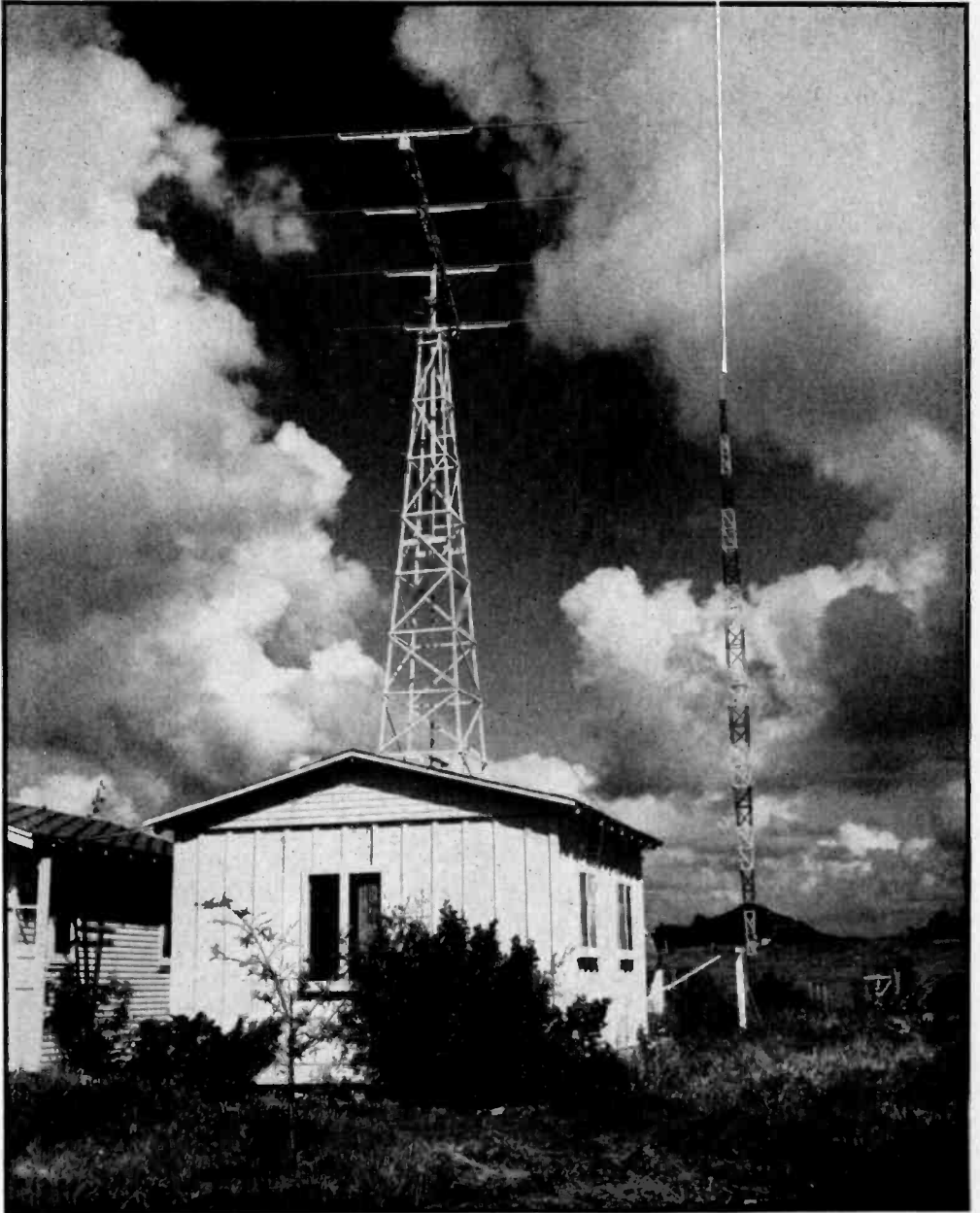
# THE "RADIO" HANDBOOK

## Table of Contents

Frontispiece.....	4
CHAPTER	
1. Introduction to Radio.....	5
2. Fundamental Electrical and Radio Theory.....	17
3. Vacuum Tube Theory.....	50
4. Radio Receiver Theory.....	68
5. Radio Receiving Tube Characteristics.....	98
6. Radio Receiver Construction.....	132
7. Transmitter Theory.....	153
8. Radiotelephony Theory.....	185
9. Frequency Modulation.....	215
10. Transmitting Tubes.....	229
11. Transmitter Design.....	252
12. Exciters and Low Powered Transmitters.....	261
13. Medium and High Power R.F. Amplifiers.....	277
14. Speech and Modulation Equipment.....	288
15. Power Supplies.....	307
16. Transmitter Construction.....	330
17. U.H.F. Communication.....	358
18. U.H.F. Receivers and Transceivers.....	370
19. U.H.F. Transmitters.....	388
20. Antenna Theory and Operation.....	410
21. Directive Antenna Arrays.....	440
22. U.H.F. Antennas.....	456
23. Transmitter Adjustment.....	461
24. Test and Measuring Equipment.....	468
25. The Cathode Ray Oscilloscope.....	500
26. Workshop Practice.....	511
27. Broadcast Interference.....	521
28. Radio Mathematics and Calculations.....	528

Appendix—Buyer's Guide—Index





*The amateur "shack" has become a familiar part of the American landscape. That of W6JRM is typical of many hundreds throughout the country.*

# Introduction to Radio

**R**ADIO is so large a field that it is subdivided into a number of classes of which only shortwave or high frequency radio is covered in this book. These frequencies, although not so well known to the general public as commercial broadcasting frequencies, are by far the most widely used in present day radio.

The largest group of persons interested in high frequency radio at the time the United States entered the present war were the more than 50,000 radio amateurs; strictly speaking a radio amateur is anyone interested in radio non-commercially, but the term is ordinarily applied only to those hobbyists possessing a government license and transmitting equipment.

It was for the radio amateur, and particularly for the serious amateur, that most of the material in this book was originally developed, particularly the equipment shown; however, in each equipment group simple items are also shown for the student and beginner. The principles of high frequency radio are of course identical whether the equipment is used for commercial or non-commercial purposes; and the equipment differs little for either purpose, the principal difference being that commercial equipment is usually made to be as reliable as possible with less regard to cost while amateur equipment must often be constructed for as little cost as possible.

**Amateur Radio** Amateur Radio—now suspended for the duration of the war—is a fascinating hobby with several phases. So strong is the fascination offered by this hobby that many executives, engineers, and operators enjoy amateur radio as an avocation even though they are also engaged in the radio field commercially. It captures and holds the interest of many people in all walks of life, and in all countries of the world where amateur activities are permitted by law.

Although amateur radio is considered "only a hobby" by the general public, its history contains countless incidents of technical achievement, particularly in the now widely used high frequencies which were developed by amateurs

while engineers still considered them generally useless. The old adage that necessity is the mother of invention has been more than true in amateur radio, for the average amateur has very limited funds which he can afford to devote to his hobby, and many an attempt to do something more cheaply has also resulted in doing it better.

Amateurs are a fraternal lot; their common interest makes them "brothers under the skin." When visiting strange towns an amateur often looks up friends with whom he has become acquainted over the air; even if he knows no amateurs in a given vicinity his amateur call usually makes him more than welcome. Amateur radio clubs have been formed all over the country; meetings feature both elementary and advanced technical talks, study sessions and code classes, social contacts, and "eats." Veteran amateurs met at such meetings will "give a hand" to the newcomer; among those met at club meetings will usually be found some other newcomers, one of whom should be selected if possible as a study companion; such a companion is particularly useful when it comes to learning the radio code.

Amateurs have rendered much public service through furnishing communications to and from the outside world in cases where disaster has isolated an area by severing all wire communications. Amateurs have a proud record of heroism and service in such occasions. Many expeditions to remote places have been kept in touch with home by communication with amateur stations on the high frequencies.

Some amateurs revel in contacts with far-distant countries; these are called "dx" men. Others specialize in relaying messages. Some are tireless experimenters, getting as much pleasure from building, improving, and tearing down equipment as from actual operation on the air. Others prefer not to specialize, but simply to "chew the rag" with any other amateur whom they may happen to contact on the air.

Amateurs often refer to themselves as "hams"; the origin of this slang term is obscure, but its use is well-established; it does

not imply poor ability or worse as in the phrase "ham actor"; in fact many hams are also prominent radio engineers in their working hours.

**License** Every radio transmitting station in the United States no matter how low its power must have a license from the federal government before being operated; some classes of stations must have a permit from the government before even being constructed. And every operator of a transmitting station must have an operator's license before operating a transmitter. There are no exceptions. Similar laws apply in practically every important country.

Before the U.S.A. entered the present war, it was comparatively simple to obtain both amateur operator and station licenses, and it is expected that similar rules will prevail again after the war's end. To secure an amateur operator's license from the Federal Communications Commission, you must be a citizen of the U.S.A., master the radio code, know how amateur transmitters and receivers work and how they must be adjusted, and be familiar with the laws and regulations pertaining to amateur operators and stations. Since amateur operation is now forbidden, much of the material in former editions of this book relative to obtaining amateur licenses is omitted from this edition. Examinations usually consist of a written theoretical examination and a code test; the required code speed is 13 words per minute, both sending and receiving.

**Starting Your Study** When you start to prepare yourself for the amateur or other examination you will find that the circuit diagrams, tube characteristic curves, and formulas appear confusing and difficult of

understanding. But after a few study sessions one becomes sufficiently familiar with the notation of the diagrams and the basic concepts of theory and operation so that the acquisition of further knowledge becomes easier and even fascinating.

As it takes considerable time to become proficient in sending and receiving code, it is a good idea to intersperse technical study sessions with periods of code practice. Many short code practice sessions benefit one more than a fewer number of longer sessions. Alternating between one study and the other keeps the student from getting "stale" since each type of study serves as a sort of respite from the other.

When you have practiced the code long enough you will be able to follow the gist of the slower sending stations. Many stations send very slowly when working other stations at great distances. Stations repeat their calls many times when calling other stations before contact is established, and one need not have achieved much code proficiency to make out their calls and thus determine their location.

Granted that it is advisable to start in with learning the code, you will want to know how to go about mastering it in the shortest amount of time with the least amount of effort.

**The Code** The applicant for an amateur license must be able to send and receive the Continental Code (sometimes called the International Morse Code) at a speed of 13 words per minute, with an average of five characters to the word. Thus 65 characters must be copied consecutively without error in one minute. Similarly 65 consecutive characters must be sent without error in the same time. Code tests usually last about five minutes; if 65 consecutive characters at the required rate



Figure 1.

Amateur station W9RIL, typical of hundreds of medium-power "ham" outfits throughout the U.S.A. and some foreign countries. As is usually the case, the receiving equipment is of commercial manufacture, while the transmitting equipment is home-made.



Figure 2.

The receiving position of the preprocessing and elaborate installation of W6PMB shows that equipment may be made to blend harmoniously with home furnishings.

are copied correctly anywhere during the five-minute period, the applicant is usually considered to have passed the test successfully.

A code speed of 16 words per minute is required for the lowest class of commercial radio operator's license. Higher classes require greater speeds.

If the code test is failed, the applicant must wait at least two months before he may again appear for another test. Approximately 30% of amateur applicants fail to pass the test. It should be expected that nervousness and excitement will at least to some degree temporarily lower the applicant's code ability. The best prevention against this is to master the code at a little greater than the required speed under ordinary conditions. Then if you slow down a little due to nervousness during a test the result will not prove "fatal."

**Memorizing the Code** There is no shortcut to code proficiency. To memorize the alphabet entails but a few evenings of diligent application, but considerable time is required to build up speed. The exact time required depends upon the individual's ability and the regularity of practice.

While the speed of learning will naturally vary greatly with different individuals, about 70 hours of practice (no practice period to be over 30 minutes) will usually suffice to bring a speed of about 13 w.p.m.; 16 w.p.m. requires about 120 hours; 20 w.p.m., 175 hours.

Since code reading requires that individual letters be recognized instantly, any memorizing scheme which depends upon orderly sequence, such as learning all "dab" letters and all "dit" letters in separate groups, is to be discouraged. Before beginning with a code practice set it is necessary to memorize the whole alphabet perfectly. A good plan is to

study only two or three letters a day and to drill with those letters until they become part of your consciousness. Mentally translate each day's letters into their sound equivalent wherever they are seen, on signs, in papers, indoors and outdoors. Tackle two additional letters in the code chart each day, at the same time reviewing the characters already learned.

Avoid memorizing by routine. Be able to sound out any letter immediately without so much as hesitating to think about the letters preceding or following the one in question. Know *C*, for example, apart from the sequence *ABC*. Skip about among all the characters learned, and before very long sufficient letters will have been acquired to enable you to spell out simple words to yourself in "dit dabs." This is interesting exercise, and for that reason it is good to memorize all the vowels first and the most common consonants next.

Actual code practice should start only when the entire alphabet, the numerals, and period, comma, and interrogation point have been memorized so thoroughly that any one can be sounded without the slightest hesitation. Do not bother with other punctuation or miscellaneous signals until later.

**Sound not Sight** Each letter and figure *must* be memorized by its *sound* rather than its appearance. Code is a system of sound communication, the same as is the spoken word. The letter *A*, for example, is one short and one long sound in combination sounding like *dit dab*, and it must be remembered as such, and not as "dot dash."

As you listen to the sound of a letter transmitted slowly by an experienced operator, you will notice how closely the dots resemble the sound *dit* and the dashes *dab*.

You must learn the individual sounds of

**THE RADIOTELEGRAPH CODE**

A	••	N	••
B	••••	O	••••
C	•••••	P	•••••
D	••••	Q	•••••
E	•	R	••••
F	•••••	S	••••
G	•••••	T	••••
H	•••••	U	••••
I	••	V	•••••
J	•••••	W	•••••
K	•••••	X	•••••
L	•••••	Y	•••••
M	•••••	Z	•••••

**NUMERALS, PUNCTUATION MARKS, ETC.**

1	•••••	6	•••••
2	•••••	7	•••••
3	•••••	8	•••••
4	•••••	9	•••••
5	•••••	Ø	•••••

INTERNATIONAL DISTRESS SIGNAL	•••••
PERIOD	•••••
COMMA	•••••
INTERROGATION	•••••
QUOTATION MARK	•••••
COLON	•••••
SEMICOLON	•••••
PARENTHESIS	•••••
FRACTION BAR	•••••
WAIT SIGN	•••••
DOUBLE DASH (BREAK)	•••••
ERROR (ERASE) SIGN	•••••
END OF MESSAGE	•••••
END OF TRANSMISSION	•••••

Figure 3.

The Continental (or International Morse) Code is used for all radio communications. DO NOT memorize from the printed page; code is a language of SOUND, and must not be learned visually; learn by listening as explained in the text. Ø means zero, being sometimes so written to distinguish it from letter "O"; it is often sent as one long dash (equivalent to 5 dots).

ä	•••••
á..á	•••••
ch	•••••
é	•••••
ñ	•••••
ö	•••••
ü	•••••

Figure 4.

The above foreign characters may occasionally be encountered, so it is well to know them.

each code signal so that you associate these *instantly* with the various specific characters for which they stand. If you attempt to learn by visualizing the dots and dashes, you will never be able to translate them into the characters for which they stand with any degree of speed, so avoid any visualization right from the start.

**Practice** Time, patience, and regularity are required to learn the code right. Do not expect to accomplish it within a few days.

Don't practice too long at one stretch; it does more harm than good. Thirty minutes at a time should be the limit.

Lack of regularity in practice is the most common cause of lack of progress. Irregular practice is very little better than no practice at all. Write down what you have heard; then forget it; *do not look back*. If your mind dwells even for an instant on a signal about which you have doubt, you will miss the next few characters while your attention is diverted.

Take it easy; do not become confused or nervous. Try to ignore the presence of other persons. If you find that they make you nervous, it is a good idea to ask some friends to stand near you and talk with each other while you are practicing. After a few sessions you will become used to external sounds and they will bother you no more.

Each person can learn only so fast; do not try to exceed your natural rate or you will become overanxious and actually slow down your progress.

While various automatic code machines, phonograph records, etc., will give you practice, by far the best practice is to obtain a study companion who is also interested in learning the code. When you have both memorized the alphabet you can start sending to each other. Practice with a key and oscillator or key and buzzer generally proves superior to all automatic equipment. Two such sets operated between two rooms are fine—or between your house and his will be just that much better. Avoid talking to your partner while practicing. If you must ask him a question, do it in code. It makes more interesting practice than confining yourself to random practice material.

When two co-learners have memorized the code and are ready to start sending to each other for practice, it is a good idea to enlist the aid of an experienced operator for the first practice session or two so that they will get an idea of how properly formed characters sound.

When you are practicing with another beginner don't gloat if you seem to be learning to receive faster than he. It may be that his *sending* is better than yours. Remember that the quality of sending affects the maximum copying speed of a beginner to a very large degree. If the sending is bad enough, the newcomer won't be able to read it at all and even an old-timer may have trouble getting the general drift of what you are trying to say.

During the first practice period the speed should be such that substantially solid copy can be made without strain. Never mind if this is only two or three words per minute. In the next period the speed should be increased slightly to a point where nearly all of the characters can be caught only through conscious effort. When the student becomes proficient at this new speed, another slight increase may be made, progressing in this manner until a speed of about 16 words per minute is attained if the object is to pass the amateur 13-word per minute code test. The margin of 3 w.p.m. is recommended to overcome a possible excitement factor at examination time. Then when you take the test you don't have to worry about the "jitters" or an "off day."

Speed should not be increased to a new level until the student finally makes solid copy with ease for at least a five-minute period at the old level. How frequently increases of speed can be made depends upon individual ability and the amount of practice. Each increase is apt to prove disconcerting, but remember "you are never learning when you are comfortable."

After the war's end it is probable that a number of amateurs will again send code practice on the air on schedule once or twice each week; excellent practice can be obtained after you have bought or constructed your receiver by taking advantage of these sessions. A stamped, self-addressed envelope accompanying an inquiry to the American Radio Relay League, West Hartford, Connecticut, will bring a list of the stations transmitting code practice in your vicinity.

If you live in a medium or large city, the chances are that there is an amateur radio club in your vicinity which will resume free code practice classes when amateur radio transmission is again permitted.

**Practice** At the start use plain English,  
**Material** sending from a book, newspaper, or anything handy. Also practice disconnected words from the list on page 11,

which is said to contain about half the words commonly spoken in English.

More detailed instructions on code learning and practice may be obtained from several textbooks which are written to cover this subject exclusively.\*

**Skill** When you listen to someone speaking you do not consciously think how his words are spelled. This is also true when you read. In code you must train your ears to read code just as your eyes were trained in school to read printed matter. With enough practice you acquire skill, and from skill, speed. In other words, it becomes a *habit*, something which can be done without conscious effort. Conscious effort is fatal to speed; we can't think rapidly enough; a speed of 25 words a minute, which is a common one in commercial operation, means 125 characters per minute or more than two per second, which leaves no time for conscious thinking.

Speed comes only through practice, and lots of it; however, as stated above, this does not mean long practice sessions, which are actually harmful.

**Perfect Formation of Characters** When transmitting on the code practice set to your partner, concentrate on the *quality* of your sending, *not* on your speed. Your partner will appreciate it and he could not copy you if you speeded up anyhow.

If you want to get a reputation as having an excellent "fist" on the air, just remember that speed alone won't do the trick. Proper execution of your letters and spacing will make much more of an impression. Fortunately, as you get so that you can send evenly and accurately, your sending speed will automatically increase. Remember to try to see how *evenly* you can *send*, and how *fast* you can *receive*. Concentrate on making signals properly with your key. Perfect formation of characters is paramount to everything else. Make every signal right no matter if you have to practice it hundreds or thousands of times. Never allow yourself to vary the slightest from perfect formation once you have learned it. Never mind how slowly you must send in order to be accurate. In the long run you will gain speed much more quickly if you have learned right, and you will never get much speed if you learn wrong. Everything else is secondary to perfection at this point.

If possible, get a good operator to listen to your sending for a short time, asking him to criticize even the slightest imperfections.

\*THE RADIO CODE MANUAL, 174 pages, containing general instructions, 20 code lessons with practice material, how to build code practice equipment, and how to operate a code class, may be obtained from our book department for \$2.00 plus six cents postage (add tax in California).

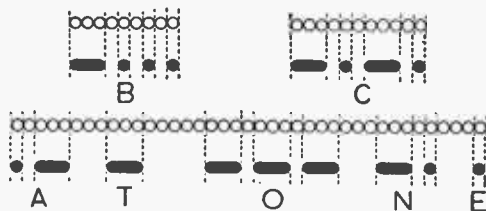


Figure 5.

Diagram illustrating relative lengths of dashes and spaces compared to the dot. A dash is exactly equal in length to three dots; spaces between parts of a letter equal one dot; those between letters, three dots; space between words, five dots. Note that a slight increase in the space between two parts of a letter will make it sound like two different letters.

**Timing** It is of the utmost importance to maintain uniform spacing in characters and combinations of characters. Lack of uniformity at this point probably causes beginners more trouble than any other single factor. Every dot, every dash, and every space must be correctly timed. In other words, accurate timing is absolutely essential to intelligibility, and timing of the spaces between the dots and dashes is just as important as the lengths of the dots and dashes themselves.

The characters are timed with the dot as a "yardstick." A standard dash is three times as long as a dot. The spacing between parts of the same letter is equal to one dot; the space between letters is equal to three dots, and that between words equal to five dots. There is *no such thing* as long, medium, or short dashes; a dash must always equal the length of three dots, neither more nor less.

The rule for spacing between letters and words is not strictly observed when sending slower than about 10 words per minute for the benefit of someone learning the code and desiring receiving practice. When sending at, say, 5 w.p.m., the individual letters should be made the same as if the sending rate were about 10 w.p.m., except that the spacing between letters and words is greatly exaggerated. The reason for this is obvious. The letter *L*, for instance, will then sound exactly the same at 10 w.p.m. as at 5 w.p.m., and when the speed is increased above 5 w.p.m. the student will not have to become familiar with what may seem to him like a new sound, although it is in reality only a faster combination of dots and dashes. At the greater speed he will merely have to learn the identification of the *same* sound without taking as long to do so.

Experience has shown that it does not aid a student in identifying a letter by sending the individual components of the letter at a speed corresponding to less than 10 w.p.m. By sending the letter moderately fast a longer space

can be left between letters for a given code speed, thus giving the student more time to identify the letter.

There are no degrees of readability in signals. They are either right or wrong, and if they are wrong, it is usually irregular spacing or irregular dash lengths which make them so. If you find that you have a tendency towards irregularity, practice those characters which give you trouble no matter how long you must do so. Until they can be formed perfectly you are not ready for speed.

Be particularly careful of letters like *B* in which many beginners seem to have a tendency to leave a longer space after the dash than that which they place between succeeding dots, thus making it sound like *TS*. Similarly, make sure that you do not leave a longer space after the first dot in the letter *C* than you do between other parts of the same letter; otherwise it will sound like *NN*.

**Sending vs. Receiving** Once you have memorized the code thoroughly you should concentrate on increasing your *receiving* speed. True, if you have to practice with another newcomer who is learning the code with you, you will both have to do some sending. But don't attempt to practice *sending* just for the sake of increasing your sending *speed*.

When transmitting on the code practice set to your partner so that he can get receiving practice, concentrate on the *quality* of your sending, not on your speed.

Because it is comparatively easy to learn to send rapidly, especially when no particular care is given to the quality of sending, many operators who have just received their licenses get on the air and send mediocre or worse code at 20 w.p.m. when they can barely receive good code at 13. Most oldtimers remember their own period of initiation and are only too glad to be patient and considerate if you tell them that you are a newcomer. But the surest way to incur their scorn is to try to impress them with your "lightning speed," and then to request them to send more slowly when they come back at you at the same speed.

Stress your copying ability; never stress your sending ability. It should be obvious that if you try to send faster than you can receive, your ear will not recognize any mistakes which your hand may make.

**Using the Key** Figure 7 shows the proper position of the hand, fingers and wrist when manipulating a telegraph or radio key. The forearm should rest naturally on the desk. It is preferable that the key be placed far enough back from the edge of the table (about 18 inches) that the elbow

MY	OFF	SAID	DOWN	AWAY
AN	PAY	ONLY	OTHER	GIVE
OF	END	WOULD	LIKE	HIGH
DO	AND	THEN	UNDER	INTEREST
IT	KEY	LONG	HEAR	HIMSELF
UP	NOT	MANY	DONT	FACT
AM	PER	BECAUSE	ALSO	WITHOUT
NO	HIS	YOUR	DOES	ANOTHER
HE	OWN	KNOW	YOURS	PURPOSE
OR	PUT	OVER	HALF	POWER
IN	HER	WHEN	EACH	DONE
TO	ARE	FROM	WHERE	NAME
AS	OWE	SOME	TODAY	SMALL
ME	ALL	WERE	LAST	BELIEVE
GO	DIE	THERE	ONCE	STAND
WE	NEW	WELL	SAYS	THINK
BE	BUY	THEY	SAME	ADVISE
AT	HOT	AFTER	THING	NEXT
US	ADD	BEEN	BUSINESS	WENT
SO	LIE	YEAR	AGAIN	UNTIL
ON	NOR	THEIR	CAME	POSSIBLE
IF	FOR	ABOUT	BACK	ALWAYS
BY	SAT	THAN	AGAINST	MATTER
GOT	NOW	COULD	NOTHING	GOING
DID	SEA	SUCH	THREE	FOUND
BIG	HAS	THOSE	PART	BEST
LOT	ASK	VERY	RIGHT	WATER
HAM	DUE	MORE	JUST	LESS
LET	OUT	BEFORE	BETWEEN	USED
SHE	SEE	WHAT	GOVERNMENT	HOUSE
TWO	WAY	SHALL	PRESENT	GENERAL
THE	TRY	GOOD	HOME	TAKEN
LOW	TEN	EVEN	CENT	FOUR
HAD	ITS	INTO	WHILE	SOON
BUT	OIL	WITH	BOTH	WHOSE
SAW	LAW	MUST	LEFT	SEVERAL
OUR	DAY	COME	TELL	HEREWITH
TOO	CAN	THEM	MORNING	SITUATION
HOW	BID	HAVE	THOUGHT	CONDITIONS
EAT	YES	THIS	CALL	LOVE
FEW	WAS	HERE	ALMOST	FRONT
WAR	YOU	WILL	ASKED	LARGE
HIM	CAR	FIRST	HAND	THOUGH
MAY	YET	WHICH	SERVICE	MIND
WHO	AIR	MADE	FIVE	KEEP
SAY	BAD	WORLD	MIGHT	MYSELF
FAR	OLD	MUCH	AMONG	NECESSARY
NET	USE	UPON	DEAR	WRONG
WHY	ANY	TIME	WHOLE	FULL
GET	MAN	SHOULD	CITY	BETTER
BIT	THAT	MAKE	WANT	ADVICE

Figure 6.

*This list of words makes excellent practice material; vary the order in which you use them so that they will not be unconsciously memorized. These words, with their variations and repetitions, are said to include more than half the words used in every-day English. Practice them until you recognize most of them by their complete sounds, instead of as a series of letters, especially if you want to receive with ease at high speeds.*



can rest on the table. Otherwise pressure of the table edge on the arm will tend to hinder the circulation of the blood and weaken the ulnar nerve at a point where it is close to the surface, which in turn will tend to increase fatigue considerably.

The knob of the key is grasped lightly with the thumb along the edge; the index and third fingers rest on the top towards the front or far edge. The hand moves with a free up and down motion, the wrist acting as a fulcrum. The power must come entirely from the arm muscles. The third and index fingers will bend slightly during the sending but not because of deliberate effort to manipulate the finger muscles. Keep your finger muscles just tight enough to act as a "cushion" for the arm motion and let the slight movement of the fingers take care of itself. The key's spring is adjusted to the individual wrist and should be neither too stiff nor too loose. Use a moderately stiff tension at first and gradually lighten it as you get more proficient. The separation between the contacts must be the proper amount for the desired speed, being somewhat under 1/16 inch for slow speeds and slightly closer together (about 1/32 inch) for faster speeds. Avoid extremes in either direction.

Do not allow the muscles of arm, wrist, or fingers to become tense. Send with a full, free arm movement. Avoid like the plague any finger motion other than the slight cushioning effect mentioned above.

Remember that you are using different muscles from those which you have used previously. Give them time to become used to the new demands which you put upon them. Do

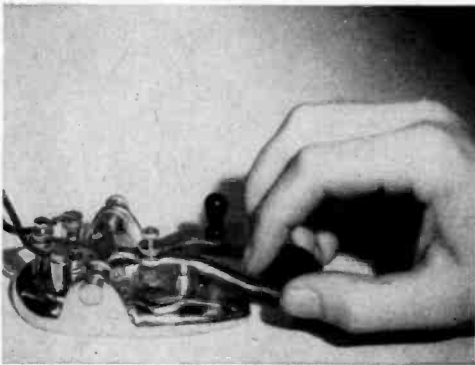


Figure 7.

**PROPER POSITION OF FINGERS FOR OPERATING A TELEGRAPH KEY.**

*The fingers hold the knob and act as a cushion. The hand rests lightly on the key. The muscles of the forearm provide the power, the wrist acting as a fulcrum. The power should not come from the wrist, but rather from the forearm muscles.*

not attempt to use them too long at any one time, or you will overstrain them and they will not function properly for a time. If they become stiff, stop at once and exercise them for a few moments before resuming.

Sit upright. Use a straight backed chair. Do not slump or slouch. Keep your feet on the floor, not way under the desk or wound around the chair legs.

Stick to the regular hand key for learning code. No other key is satisfactory for this purpose. Not until you have thoroughly mastered both sending and receiving at the maximum speed in which you are interested should you tackle any form of automatic or semi-automatic key such as the Vibroplex ("bug") or the "sideswiper."

**Difficulties** Should you experience difficulty in increasing your code speed after you have once memorized the characters, there is no reason to become discouraged. It is more difficult for some people to learn code than for others, but there is no justification for the contention sometimes made that "some people just can't learn the code." It is not a matter of intelligence; so don't feel ashamed if you seem to experience a little more than the usual difficulty in learning code. Your reaction time may be a little slower or your coordination not so good. If this is the case, remember *you can still learn the code*. You may never learn to send and receive at 40 w.p.m., but you can learn sufficient speed for all non-commercial purposes and even for most commercial purposes if you have patience, and refuse to be discouraged by the fact that others seem to pick it up more rapidly.

Never write down dots and dashes to be translated later. If the alphabet has actually been mastered beforehand, there will be no hesitation from failure to recognize most of the characters unless the sending speed is too great.

When the sending operator is sending just a bit too fast for you (the best speed for practice), you will occasionally miss a signal or a small group of them. When you do, leave a blank space; do not spend time futilely trying to recall it; dismiss it, and center attention on the next letter; otherwise you'll miss more. Do not ask the sender any questions until the transmission is finished.

Two or three w.p.m. over your comfortable speed is sufficient; do not let the sender go faster, or you will miss so much as to become discouraged. "Pushing" yourself moderately develops speed just as pushing your muscles develops physical strength.

To prevent guessing and get equal practice on the less common letters, depart occasionally from plain language material and use a jumble

of letters in which the usually less commonly used letters predominate.

As mentioned before, many students put a greater space after the dash in the letter *B* than between other parts of the same letter so that it sounds like *TS*. *C, F, Q, V, X, Y* and *Z* often give similar trouble. Make a list of words or arbitrary combinations in which these letters predominate and practice them, both sending and receiving until they no longer give you trouble. Stop everything else and stick at them. So long as they give you trouble you are not ready for anything else.

Follow the same procedure with letters which you may tend to confuse such as *F* and *L*, which are often confused by beginners. Keep at it until you *always* get them right without having to stop *even an instant* to think about it.

Watch particularly the length of your dashes. They must be equivalent to three dots, neither more nor less. Avoid dragging them out or clipping them off. Non-uniform dashes are a sure sign of a poor operator.

If you do not instantly recognize the sound of any character, you have not learned it; go back and practice your alphabet further. You should never have to omit writing down every signal you hear except when the transmission is too fast for you.

Write down what you hear, not what you think it should be. It is surprising how often the word which you guess will be wrong.

While a slow learner can ultimately get his "13 per" by following the same learning method if he has perseverance, the following system of auxiliary practice oftentimes proves of great aid in increasing one's speed when progress by the usual method seems to have reached a temporary standstill. All that is required is the usual practice outfit plus an extra operator. This last item should be of good quality, guaranteed to pay proper attention to spacing.

Suppose we call the fellow at the key the teacher and the other fellow the student. Assume the usual positions but for the moment lay aside paper and pencil. Instead the student will read from a duplicate newspaper the same text that the operator is sending.

The teacher is to start sending at a rate just slower than the student's top speed judged by his last test. This will allow the student to follow accurately each letter as it is transmitted. After a warming-up period of about one minute the sending speed is to be increased gradually but steadily and continued for a period of five minutes. An equal rest period is beneficial before the second session. Speed for the second period ought to be started at half-way between the original starting speed and the speed used at the end of the first period. Follow the same procedure for the second and third practice periods.

At the start of the third *reading* practice period the student should start copying immediately, using the *same text as before* at a speed just above his previous copying ability. It will be found that one session of the *reading* practice will for the time being increase the student's copying ability from 10 to 20%. The teacher should watch the student and not increase the sending speed too much above his copying ability as this brings about a condition of confusion and is more injurious than beneficial.

**Copying Behind** All good operators copy several words behind, that is, while one word is being received, they are writing down or typing, say, the fourth or fifth previous word. At first this is very difficult, but after sufficient practice it will be found actually to be *easier* than copying close up. It also results in more accurate copy and enables the receiving operator to capitalize and punctuate copy as he goes along. It is not recommended that the beginner attempt to do this until he can send and receive accurately and with ease at a speed of at least 12 words a minute.

It requires a considerable amount of training to dissociate the action of the subconscious mind from the direction of the conscious mind. It may help some in obtaining this training to write down two columns of short words. Spell the first word in the first column out loud while writing down the first word in the second column. At first this will be a bit awkward, but you will rapidly gain facility with practice. Do the same with all the words, and then reverse columns.

Next try speaking aloud the words in the one column while writing those in the other column; then reverse columns.

After the foregoing can be done easily, try

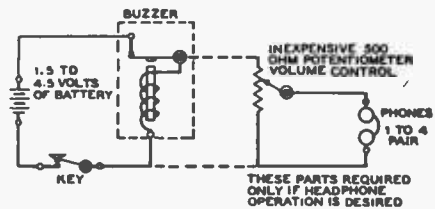


Figure 8.

**THE SIMPLEST CODE PRACTICE SET CONSISTS OF A KEY AND BUZZER.**

The buzzer is adjusted to give a steady, high pitched "whine." If desired, the phones may be omitted, in which case the buzzer should be mounted firmly on a sounding board. Either crystal or magnetic earphones may be used. Phones should be connected in parallel, not series.

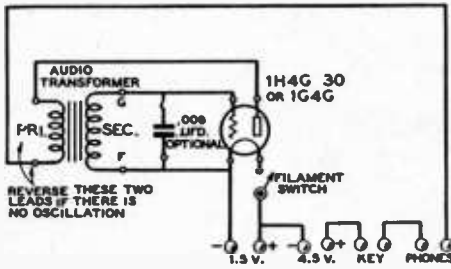


Figure 9.

### SIMPLEST TYPE V.T. CODE PRACTICE OSCILLATOR.

Power is furnished by a dry cell and a  $4\frac{1}{2}$  volt "C" battery. If the .006- $\mu$ d. condenser is omitted, a higher pitched note will result. The note may have too low a pitch even with the condenser omitted, unless the smallest, cheapest audio transformer available is used. The earphones should be of the magnetic type, as plate current must flow through the earphones.

sending with your key the words in one column while spelling those in the other. It won't be easy at first, but it is well worth keeping after if you intend to develop any real code proficiency. Do *not* attempt to catch up. There is a natural tendency to close up the gap, and you must train yourself to overcome this.

Next have your code companion send you a word either from a list or from straight text; do not write it down yet. Now have him send the next word; *after* receiving this second word, write the first word. After receiving the third word, write the second word; and so on. Never mind how slowly you must go, even if it is only two or three words per minute. *Stay behind.*

It will probably take quite a number of practice sessions before you can do this with any facility. After it is relatively easy, then try staying two words behind; keep this up until it is easy. Then try three words, four words, and five words. The more you practice keeping received material in mind, the easier it will be to stay behind. It will be found easier at first to copy material with which one is fairly familiar, then gradually switch to less familiar material.

**Handwriting vs. Typewriting** It is usually preferable to copy code in longhand while learning. Do not write with a cramped finger movement. Your fingers will soon get tired and will become too tense to make legible copy. Use a free arm movement. Never mind how pretty the writing is; concentrate on legibility.

It is not necessary to use a typewriter for receiving if you are learning merely for the

fun of it or to become an amateur. But if you intend to go into commercial operation, by all means learn to copy on a typewriter. No matter how rapid a handwriter you may be, you can receive much faster on a "mill." If you can already operate a typewriter by the touch system, it will not be found difficult to copy on the typewriter once you have mastered copying by hand. However, if you do not know touch typing, you have a real job ahead of you and one which is entirely beyond the scope of this book. In copying by typewriter you will feel the same tendency to catch up that you do in copying by hand, and it will be necessary to fight this tendency all over again.

### Automatic Code Machines

The two practice sets which are described in this chapter are of most value when you have someone with whom to practice. Automatic code machines are not recommended to anyone who can possibly obtain a companion with whom to practice, someone who is also interested in learning the code. If you are unable to enlist a code partner and have to practice by yourself, the best way to get receiving practice is by the use of a tape machine (automatic code sending machine) with several practice tapes. Or you can use a set of phonograph code practice records. The records are of use only if you have a phonograph whose turntable speed is readily adjustable. The tape machine can be rented by the month for a reasonable fee.

Once you can copy about 10 w.p.m. you can also get receiving practice by listening to slow sending stations on your receiver. Many amateur stations send slowly particularly when working far distant stations. When receiving conditions are particularly poor many commercial stations also send slowly, sometimes repeating every word. Until you can copy around 10 w.p.m. your receiver isn't of much use, and either another operator or a machine or records is necessary for getting receiving practice after you have once memorized the code.

### Code Practice Sets

If you don't feel too foolish doing it, you can secure a measure of code practice with the help of a partner by sending "did-dah" messages to each other while riding to work, eating lunch, etc. It is better, however, to use a buzzer or code practice oscillator in conjunction with a regular telegraph key.

As a good key may be considered an investment, it is wise to make a well-made key your first purchase. Regardless of what type code practice set you use, you will need a key, and later on you will need one to key your trans-

mitter. If you get a good key to begin with, you won't have to buy another one later.

The key should be rugged and have fairly heavy contacts. Not only will the key stand up better, but such a key will contribute to the "heavy" type of sending so desirable for radio work. Morse (telegraph) operators use a "light" style of sending and can send somewhat faster when using this light touch. But, in radio work static and interference are often present, and a slightly heavier dot is desirable. If you use a husky key, you will find yourself automatically sending in this manner.

Special types of keys, especially the semi-automatic "bug" type, should be left alone by the beginner. Mastery of the standard type key should come first. The correct manner of using such a key was discussed above.

To generate a tone simulating a code signal as heard on a receiver, either a mechanical buzzer or an audio oscillator (howler) may be used. The buzzer may be mounted on a sounding board in order to increase the fullness and volume of the tone; or it may be mounted in a cardboard box stuffed with cotton in order to silence it, and the signal fed into a pair of earphones. The latter method makes it possible to practice without annoying other people as much, though the clicking of the key will no doubt still bother someone in the same room.

A buzzer-type code practice circuit is shown in Figure 8. The buzzer should be of good quality or it will change tone during keying; also the contacts on a cheap buzzer will soon wear out. The volume control, however (used only for headphone operation), may be of the least expensive type available, as it will not be subjected to constant adjustment as in a radio receiver. For maximum buzzer and battery life, use the least amount of voltage that will

provide stable operation of the buzzer and sufficient volume. Some buzzers operate stably on 1½ volts, while others require more.

A vacuum tube audio oscillator makes the best code practice oscillator, as there is no sound except that generated in the earphones, and the note more closely resembles that of a radio signal. Such a code practice oscillator is diagrammed schematically in Figure 9. The parts are all screwed to a wood board, and connections made to the phones and batteries by means of Fahnestock clips, as illustrated in Figure 10. A single dry cell supplies filament power, and a 4½-volt C battery supplies plate voltage. Both filament and plate current are very low, and long battery life can be expected. The vacuum tube is the biggest item from the standpoint of cost, but it can later be used in a field-strength meter with the same batteries supplying power. Such a device is very handy to have around a station, as it can be used for neutralizing, checking the radiation characteristics of your antenna, etc.

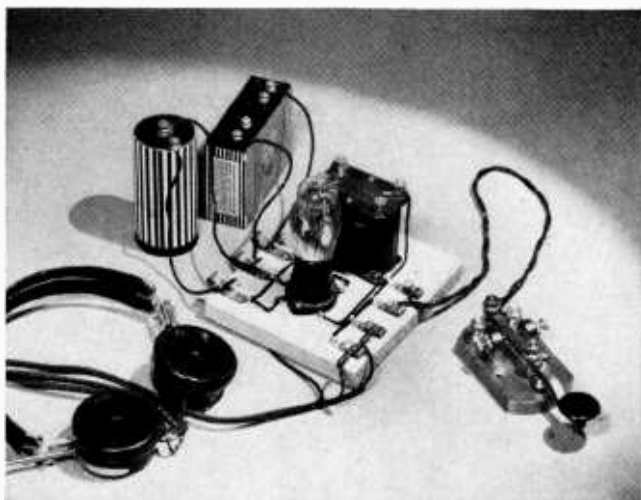
A 1H4G, 30, or 1G4G may be used with the same results. The first two are 2-volt tubes, but will work satisfactorily on a 1.5-volt filament battery because of the very small amount of emission required for the low value of plate current drawn. Be sure to get a socket that will accommodate the particular tube you buy.

Oddly, it is important that the audio transformer used *not* be of good quality; if it is, it may have so much inductance that it will be impossible to get a sufficiently high pitched note. If you buy a new transformer, get the smallest, cheapest one you can buy. The old transformers used in moderately priced sets of 12 years ago are fine for the purpose, and can oftentimes be picked up for a small fraction of a dollar at the "junk parts" stores. The turns

Figure 10.

**THE CIRCUIT OF FIGURE 9 IS USED IN THIS BATTERY OPERATED CODE OSCILLATOR.**

*A tube and audio transformer essentially comprise the oscillator. Fahnestock clips screwed to the baseboard are used to make connections to batteries, key, and phones.*





**Figure 11.**  
*De luxe high power amateur stations such as that of W9TJ are not so numerous as are less pretentious installations, but nevertheless there are several hundred throughout the U.S.A.*

ratio is not important; it may be anything between 1.5/1 and 6/1.

The tone may be varied by substituting a larger (.025  $\mu$ fd.) or smaller (.001  $\mu$ fd.) condenser for the .006  $\mu$ fd. capacitor shown in the diagram. A lower capacity condenser will raise the pitch of the note somewhat and vice versa. The highest pitch that can be obtained with a given transformer will result when the condenser is left out of the circuit altogether. Lowering the plate voltage to 3 volts will also have a noticeable effect upon the pitch of the note. If the particular transformer you use does not provide a note of a pitch that suits you, the pitch can be altered in this manner.

Using a 1H4G, a standard no. 6 dry cell for filament power, and a 4½-volt C battery for plate power, the oscillator may be constructed for about \$2.00, exclusive of key and ear-phones. The filament battery life will be about 700 hours, the plate battery life considerably more. This set has an advantage over an a.c. operated practice set in that it can be used where there is no 110-volt power available; you can take it on a Sunday picnic if you wish. Also, there is no danger of electrical shock.

The carrier-operated keying monitor described in Chapter 24 also may be used for code practice, and is recommended where loud speaker operation is desired, such as for group practice.

KYKXQ	FVTGB	35476	3V3V4	QMWNE	PSGRT
LUDHW	YHNUJ	00572	B6B67	RBTVY	W6DHG
HSUSK	MUKIL	72649	4V3B7	UXIZO	SGWYF
WKSOD	PLOKM	99736	5HS0φ	ALSKD	AODHR
WOSMF	IJNUH	26294	W2ATF	JFHGT	W6BCX
KJHGF	BYGVT	93856	K6BZQ	PZOXI	FOSYT
ZQZYX	FCRDY	22557	FA8G6	CUVYB	WNEYS
OPGJU	ESZWA	37495	1φPM4	TNRME	W6FFF
ASDFG	?.,,?	55100	45XVG	WQLAK	SUEHT
QWERT	.,,.,.	10000	86QHK	PGOFI	SGYOS
ZXCVB	??.,,	00009	86QHC	ISUAT	W6CEM
POIUY	.,,.,?	26483	LKJ55	QBWNE	GAHEU
LKJHG	12345	27385	WMS7G	RNTBY	AOEHT
MNBVC	67890	28465	36Y94	OFUXY	W6KFK
QAZWS	05647	37495	117GT	YATSR	HSGEY
XEDCR	28596	92220	6SQ7G	EVRNY	SYSGE

*The above list of jumbled characters (similar to many cipher codes) will be found handy for accuracy practice; no characters can be guessed as when working from straight text. φ is used to indicate zero in the groups containing both letters and figures.*

# Fundamental Radio and Electrical Theory

### Constitution of Matter

All matter is made up of approximately 92 fundamental constituents commonly called *elements*. These elements can exist either in the free state such as iron, oxygen, carbon, copper, tungsten, and aluminum, or in chemical unions commonly called *compounds*. The smallest unit which still retains all the original characteristics of an element is the *atom*.

Combinations of atoms, or subdivisions of compounds, result in another fundamental unit, the *molecule*. The molecule is the smallest unit of any compound. All reactive elements when in the gaseous state also exist in the molecular form, made up of two or more atoms. The nonreactive or noble gaseous elements helium, neon, argon, krypton, xenon, and radon are the only gaseous elements that ever exist in a truly atomic state.

### The Atom

An atom is an extremely small unit of matter—there are literally billions of them making up so small a piece of material as a speck of dust. But to understand the basic theory of electricity and hence of radio, we must go further and divide the atom into its main components, a positively charged nucleus and a cloud of negatively charged particles that surround the nucleus. These particles, swirling around the nucleus in elliptical orbits at an incredible rate of speed, are called orbital electrons.

It is upon the behavior of these electrons that depends the study of electricity and radio, as well as allied sciences. Actually it is possible to subdivide the nucleus of the atom into other particles: the proton, nuclear electron, negatron, positron, and neutron; but this further subdivision can be left to quantum mechanics and atomic physics. As far as radio theory is concerned it is only necessary for the

reader to think of the normal atom as being composed of a nucleus having a net positive charge that is exactly neutralized by the one or more orbital electrons surrounding it.

The atoms of different elements differ in respect to the charge on the positive nucleus and in the number of electrons revolving around this charge. They range all the way from hydrogen, having a net charge of one on the nucleus and one orbital electron, to uranium with a net charge of 92, and 92 orbital electrons. The number of orbital electrons is called the *atomic number* of the element.

From the above it must not be thought that the electrons revolve in a haphazard manner around the nucleus. Rather, the electrons in an element having a large atomic number are grouped into "shells" having a definite number of electrons. In the first shell there is room for only 2 electrons; in the next, 2; the next, 6; then 2, 6, 10, 2, 6, 10, etc., until a total of 92 electrons can be accommodated in the heaviest atom, that of uranium. The only atoms in which these shells are completely filled are those of the inert or noble gases mentioned before; all other elements have one or more uncompleted shells of electrons. If the uncompleted shell is nearly empty, the element is *metallic* in character, being most metallic when there is only one electron in the outer shell. If the incomplete shell lacks only one or two electrons, the element is usually *non-metallic*. Elements with a shell about half completed will exhibit both non-metallic and metallic character; carbon, silicon, and arsenic are examples of this type of element.

In metallic elements these outer-shell electrons are rather loosely held. Consequently, there is a continuous helter-skelter movement of these electrons and a continual shifting from one atom to another. The electrons which move about in a substance are called *free*

electrons, and it is the ability of these electrons to drift from atom to atom which makes possible the *electric current*.

If the free electrons are numerous and loosely held, the element is a good conductor. On the other hand, if there are few free electrons, as is the case when the electrons in an outer shell are tightly held, the element is a poor conductor. If there are virtually no free electrons, as a result of the outer shell electrons being tightly held, the element is a good insulator.

**Electromotive Force:** The free electrons in a conductor move constantly about and change their position in a haphazard manner. To produce a drift of electrons or *electric current*, along a wire it is necessary that there be a difference in pressure or *potential* between the two ends of the wire. This *potential difference* can be produced by connecting a battery to the ends of the wire.

As will be explained later, there is an excess of electrons at the negative terminal of a battery and a deficiency of electrons at the positive terminal, due to chemical action. When the battery is connected to the wire, the deficient atoms at the positive terminal attract free electrons from the wire in order to become neutral. The attracting of electrons continues through the wire, and finally the excess electrons at the negative terminal of the battery are attracted by the positively charged atoms at the end of the wire. The same result would be obtained if the wire were connected between the terminals of a generator.

Thus it is seen that a potential difference is the result of a difference in the number of electrons between the two (or more) points in question. The force or pressure due to a potential difference is termed the *electromotive force*, usually abbreviated *e.m.f.* or *E.M.F.* It is expressed in units called *volts*.

It should be noted that for there to be a potential difference between two bodies or points it is not necessary that one have a positive charge and the other a negative charge. If two bodies each have a negative charge, but one more negative than the other, the one with the lesser negative charge will act as though it were positively charged *with respect to the other body*. It is the *algebraic* potential difference that determines the force with which electrons are attracted or repulsed, the potential of the earth being taken as the zero reference point.

**The Electric Current** The flow of electrons along a conductor due to the application of an electromotive force constitutes an electric current. This drift

is in addition to the irregular movement of the electrons. However, it must not be thought that each free electron travels from one end of the circuit to the other. On the contrary, each free electron travels only a short distance before colliding with an atom; this collision generally knocking off one or more electrons from the atom, which in turn move a short distance and collide with other atoms, knocking off other electrons. Thus, in the general drift of electrons along a wire carrying an electric current, each electron travels only a short distance and the excess of electrons at one end and the deficiency at the other are balanced by the source of the e.m.f. When this source is removed the state of normalcy returns; there is still the rapid interchange of free electrons between atoms, but there is no general trend or "net movement" in either one direction or the other.

There are two units of measurement associated with current, and they are often confused. The *rate of flow* of electricity is stated in *amperes*. The unit of *quantity* is the *coulomb*. A coulomb is equal to  $6.28 \times 10^{18}$  electrons, and when this quantity of electrons flows by a given point in every second, a current of one ampere is said to be flowing. An ampere is equal to one coulomb per second; a coulomb is, conversely, equal to one ampere-second. Thus we see that *coulomb* indicates *amount*, and *ampere* indicates *rate of flow*.

Many textbooks speak of current flow as being from the positive terminal of the e.m.f. source through the conductor to the negative terminal. Nevertheless, it has long been an established fact that the current flow in a metallic conductor is the *electronic* flow from the negative terminal of the source of voltage through the conductor to the positive terminal. This is easily seen from a study of the foregoing explanation of the subject. The only exceptions to the electronic direction of flow occur in gaseous and electrolytic conductors where the flow of positive ions toward the cathode or negative electrode constitutes a positive flow in the opposite direction to the electronic flow. (An ion is an atom, molecule, or particle which either lacks one or more electrons, or else has an excess of one or more electrons.)

In radio work the terms "electron flow" and "current" are becoming accepted as being synonymous, but the older terminology is still accepted in the electrical (industrial) field. Because of the confusion this sometimes causes, it is safest to refer to the direction of electron flow rather than to the direction of the "current."

Throughout this book electron flow and current flow will be considered as one and the same thing.

**Resistance** The flow of current in a material depends upon the ease with which electrons can be detached from the atoms of the material and upon its molecular structure. In other words, the easier it is to detach electrons from the atoms the more free electrons there will be to contribute to the flow of current, and the fewer collisions that occur between free electrons and atoms the greater will be the total electron flow.

The opposition to a steady electron flow is called the *resistance* of a material, and is one of its physical properties. The resistance of a uniform length of a given substance is directly proportional to its length and specific resistance, and inversely proportional to its cross-sectional area. A wire with a certain resistance for a given length will have twice as much resistance if the length of the wire is doubled. For a given length, doubling the cross-sectional area of the wire will *halve* the resistance.

The resistance also depends upon temperature, increasing with increases in temperature for most substances (including most metals), due to increased electron acceleration and hence a greater number of impacts between electrons and atoms. However, in the case of some substances such as carbon and glass the temperature coefficient is negative, which means that the resistance decreases as the temperature increases. This is also true of electrolytes. The temperature may be raised by the external application of heat, or by the flow of the current itself. In the latter case, this is due to the fact that heat is generated when the electrons and atoms collide. (See *Heating Effect*.)

The unit of resistance is the *ohm*. Every substance has a *specific resistance*, usually expressed as *ohms per mil-foot*, which is determined by the material's molecular structure and temperature. A mil-foot is a piece of material one circular mil in area and one foot long.

**Conductors and Insulators** In the molecular structure of many materials such as glass, porcelain, and mica all electrons are tightly held within their orbits and there are comparatively few free electrons. This type of substance will conduct an electric current only with great difficulty and is known as an *insulator*. An insulator is said to have a high electrical *resistance*.

On the other hand, materials that have a large number of free electrons are known as *conductors*. Most metals, those elements which have only one or two electrons in their outer shell, are good conductors. Silver, copper, and aluminum, in that order, are the best of the common conductors and are said to have the greatest *conductivity*, or lowest resistance to the flow of an electric current.

**Fundamental Electrical Units** These units are the *volt*, the *ampere*, and the *ohm*. They were mentioned in the preceding paragraphs, but were not completely defined.

The fundamental unit of *current*, or *rate of flow* of electricity is the ampere. A current of one ampere will deposit silver from a specified solution of silver nitrate at a rate of 1.118 milligrams per second.

The international standard for the ohm is the resistance offered by a column of mercury at 0° C., 14.4521 grams in mass, of constant cross-sectional area and 106.300 centimeters in length. The expression *megohm* (1,000,000 ohms) is also sometimes used when speaking of very large values of resistance.

A volt is the e.m.f. that will produce a current of one ampere through a resistance of one ohm. The standard of electromotive force is the Weston cell which at 20° C. has a potential of 1.0183 volts across its terminals. This cell is used only for reference purposes, since only an infinitesimal amount of current may be drawn from it without disturbing its characteristics.

**Ohm's Law** The relationship between the electromotive force (voltage), the flow of current (amperes), and the resistance which impedes the flow of current (ohms), is very clearly expressed in a simple but highly valuable law known as *Ohm's law*.

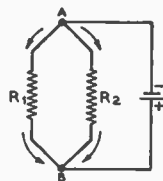


**Figure 1.**

**SIMPLE SERIES CIRCUITS.**

At "A" the battery is in series with a single resistance. At "B" the battery is in series with two resistors, the resistors themselves being in series. The arrows indicate the direction of electron flow.

**Figure 2.**  
**SIMPLE PARALLEL CIRCUIT.**



The two resistors,  $R_1$  and  $R_2$  are said to be in parallel, because the current divides between them. An electron leaving point A goes through either  $R_1$  or  $R_2$ , but not both, to get to the positive terminal of the battery.



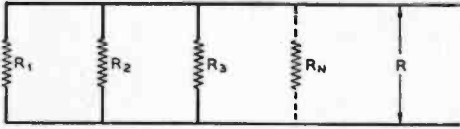


Figure 3.  
SEVERAL RESISTORS IN PARALLEL.

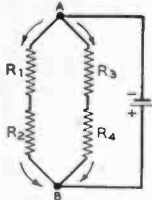


Figure 4.  
SERIES PARALLEL  
CIRCUIT.

In this arrangement, both series and parallel connections are employed.

This law states that the current in amperes is equal to the voltage in volts divided by the resistance in ohms. Expressed as an equation:

$$I = \frac{E}{R}$$

If the voltage (E) and resistance (R) are known, the current (I) can be readily found. If the voltage and current are known, and the resistance is unknown, the resistance (R) is

equal to  $\frac{E}{I}$ . When the voltage is the unknown

quantity, it can be found by multiplying  $I \times R$ . These three equations are all secured from the original by simple transposition. The expressions are here repeated for quick reference:

$$I = \frac{E}{R} \quad R = \frac{E}{I} \quad E = IR$$

where I is the current in amperes,  
R is the resistance in ohms,  
E is the electromotive force in volts.

**Applications of Ohm's Law** All electrical circuits fall into one of three classes: series circuits, parallel circuits, and series-parallel circuits. A series circuit is one in which the current flows in a single continuous path and is of the same value at every point in the circuit. In a parallel circuit there are two or more current paths between two points in the circuit, as shown in Figure 2. Here the current divides at A, part going through  $R_1$  and part through  $R_2$ , and combines at B to return to the battery. Figure 4 shows a series-parallel circuit. There are two paths between points A and B as in the parallel circuit, and in addition there are two resist-

ances in series in each branch of the parallel combination. Two other examples of series-parallel arrangements appear in Figure 5. The way in which the current splits to flow through the parallel branches is shown by the arrows.

In every circuit, each of the parts has some resistance: the batteries or generator, the connecting conductors, and the apparatus itself. Thus, if each part has some resistance, no matter how little, and a current is flowing through it, there will be a voltage drop across it. In other words, there will be a potential difference between the two ends of the circuit element in question. This drop in voltage is equal to the product of the current and the resistance, hence it is called the IR drop.

The source of voltage has an internal resistance, and when connected into a circuit so that current flows, there will be an IR drop in the source just as in every other part of the circuit. Thus, if the terminal voltage of the source could be measured in a way that would cause no current to flow, it would be found to be more than the voltage measured when a current flows by the amount of the IR drop in the source. The voltage measured with no current flowing is termed the no load voltage; that measured with current flowing is the load voltage. It is apparent that a voltage source having a low internal resistance is most desirable, in order that the internal IR drop will be as small as possible, thereby making the load voltage more nearly equal to the no load voltage.

**Resistances in Series** The current flowing in a series circuit is equal to the voltage impressed divided by the total resistance across which the voltage is impressed. Since the same current flows through every part of the circuit, it is merely necessary to add all the individual resistances to obtain

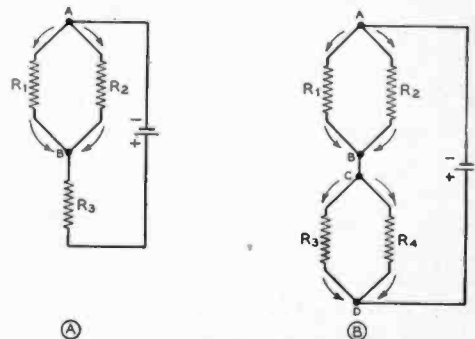


Figure 5.  
OTHER COMMON SERIES-PARALLEL  
CIRCUITS.

the total resistance. Expressed as a formula:

$$R_{\text{total}} = R_1 + R_2 + R_3 + \dots + R_N$$

Of course, if the resistances happened to be all of the same value, the total resistance would be the resistance of one multiplied by the number in the circuit.

**Resistances in Parallel** Consider two resistors, one of 100 ohms and one of 10 ohms, connected in parallel as in

Figure 2, with a voltage of 10 volts applied across the combination. The same voltage is across each resistor, so the current through each can be easily calculated.

$$I = \frac{E}{R}$$

$$E = 10 \text{ volts}$$

$$R = 100 \text{ ohms}$$

$$I = \frac{10}{100} = 0.1 \text{ ampere}$$

$$E = 10 \text{ volts}$$

$$R = 10 \text{ ohms}$$

$$I = \frac{10}{10} = 1.0 \text{ ampere}$$

Until it divides at A, the entire current of 1.1 amperes is flowing through the conductor from the battery, and again from B through the conductor to the battery. Since this is more current than flows through the smaller resistor it is evident that the resistance of the parallel combination must be less than 10 ohms, the resistance of the smaller resistor. We can find this value by applying Ohm's law.

$$R = \frac{E}{I}$$

$$E = 10 \text{ volts}$$

$$I = 1.1 \text{ amperes}$$

$$R = \frac{10}{1.1} = 9.09 \text{ ohms}$$

The resistance of the parallel combination is 9.09 ohms.

Mathematically, we can derive a simple formula for finding the effective resistance of two resistors connected in parallel. This formula is:

$$R = \frac{R_1 \times R_2}{R_1 + R_2}$$

where  $R$  is the unknown resistance,  
 $R_1$  is the resistance of the first resistor,  
 $R_2$  is the resistance of the second resistor.

If the effective value required is known, and it is desired to connect one unknown resistor in parallel with one of known value, to obtain this unknown value the following transposition of the above formula will simplify the problem:

$$R_2 = \frac{R_1 \times R}{R_1 - R}$$

where  $R$  is the effective value required,  
 $R_1$  is the known resistor,  
 $R_2$  is the value of the unknown resistance necessary to give  $R$  when in parallel with  $R_1$ .

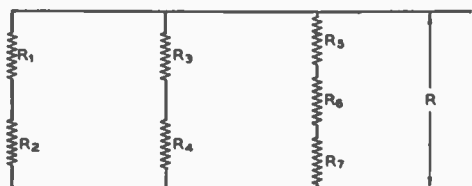
The resultant value of placing a number of unlike resistors in parallel is equal to the reciprocal of the sum of the reciprocals of the various resistors. This can be expressed as:

$$R = \frac{1}{\frac{1}{R_1} + \frac{1}{R_2} + \frac{1}{R_3} + \dots + \frac{1}{R_n}}$$

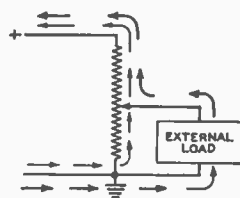
The effective value of placing any number of unlike resistors in parallel can be determined from the above formula. However, it is commonly used only when there are three or more resistors under consideration, since the simplified formula given at the top of this column is more convenient when only two resistors are being used.

When two or more resistances of the same value are placed in parallel, the effective resistance of the paralleled resistors is equal to the value of one of the resistors divided by the number of resistors in parallel.

The effective value of resistance of two or more resistors connected in parallel is *always* less than the value of the lowest resistance in the combination. It is well to bear this simple rule in mind, as it will assist greatly in approximating the value of paralleled resistors.



**Figure 6.**  
**RESISTORS IN SERIES-PARALLEL.**



**Figure 7.**  
 Indicating flow of electrons through a tapped voltage divider to an external load.

**Shunts** When a voltage is applied to a circuit consisting of two or more resistances in parallel the resulting current divides itself among the paths in inverse proportion to the resistance of each path. With respect to one of the elements those connected in parallel with it are said to *shunt* it.

An example of a shunt which is of particular interest is the use of a resistance to shunt an ammeter or milliammeter (a device for measuring current) so that part of the current in the circuit will be bypassed around the meter. By this means the range of a meter may be greatly extended. Multiplying the range by powers of 10 makes it possible to use the original calibration scale without having to perform calculations in taking readings.

To calculate the amount of resistance required in a given case, the basic form of Ohm's law can be used. However, the following formula (derived from Ohm's law) simplifies the calculations:

$$R = \frac{R_m \times I_m}{I - I_m}$$

where R = resistance of shunt in ohms,  
 R<sub>m</sub> = resistance of meter in ohms,  
 I<sub>m</sub> = full scale current for meter,  
 I = full scale current for new calibration.

**Resistances in Series-Parallel** To find the total resistance of several resistors connected in series-parallel, it is usually easiest to apply either the formula for series resistors or the parallel resistor formula first, in order to reduce the original arrangement to a simpler one. For instance, in Figure 4 the series resistors should be added in each branch, then there will be but two resistors in parallel to be calculated. Similarly in Figure 6, although here there will be three parallel resistors after adding the series resistors in each branch. In Figure 5 the parallel resistors should be reduced to the equivalent series value, and then the series resistance values can be added.

Resistances in series-parallel can be solved by combining the series and parallel formulas into one similar to the following (refer to Figure 6):

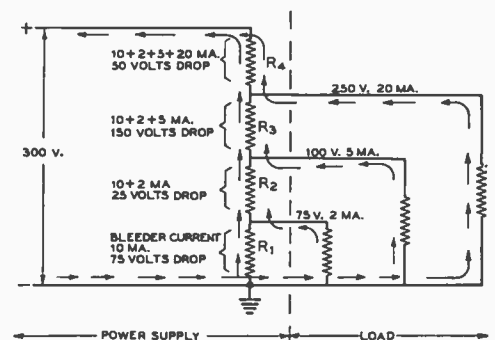
$$R = \frac{1}{\frac{1}{R_1 + R_2} + \frac{1}{R_3 + R_4} + \frac{1}{R_5 + R_6 + R_7}}$$

**Voltage Dividers** A voltage divider is exactly what its name implies: a resistor or a series of resistors connected across a source of voltage from which various lesser values of voltage may be obtained by connection to various points along the resistor.

A voltage divider serves a most useful purpose in a radio receiver, transmitter or amplifier, because it offers a simple means of obtaining plate, screen, and bias voltages of different values from a common power supply source. It may also be used to obtain very low voltages of the order of .01 to .001 volt with a high degree of accuracy, even though a means of measuring such voltages is lacking. The procedure for making these measurements can best be given in the following example:

Assume that an accurately calibrated voltmeter reading from 0 to 150 volts is available, and that the source of voltage is exactly 100 volts. This 100 volts is then impressed through a resistance of exactly 1,000 ohms. It will, then, be found that the voltage along various points, on the resistor, with respect to the grounded end, is exactly proportional to the resistance at that point. From Ohm's law, the current would be 0.1 ampere; this current remains unchanged since the original value of resistance (1,000 ohms) and the voltage source (100 volts) are unchanged. Thus, at a 500-ohm point on the resistor (half its entire resistance), the voltage will likewise be halved or reduced to 50 volts.

The equation (E = I × R) gives the proof: E = 500 × 0.1 = 50. At the point of 250 ohms on the resistor, the voltage will be one-fourth the total value, or 25 volts (E = 250 × 0.1 = 25). Continuing with this process, a point can be found where the resistance measures exactly 1 ohm and where the voltage equals 0.1 volt. It is, therefore, obvious that if the original source of voltage and the resistance can be measured, it is a simple matter to predetermine the voltage at any point along the resistor, provided that the current remains constant, and provided that no current is taken



**Figure 8.**  
**COMBINED BLEEDER RESISTOR AND VOLTAGE DIVIDER.**

The method of calculating the values of the resistors (or resistance between taps) is covered in the text.

from the tap-on point unless this current is taken into consideration.

**Design of Voltage Dividers** Proper design of a voltage divider for any type of radio equipment is a relatively simple matter. The first consideration is the amount of "bleeder current" to be drawn. In addition, it is also necessary that the desired voltage and the exact current at each tap on the voltage divider be known.

Figure 7 illustrates the flow of current in a simple voltage divider and load circuit. The light arrows indicate the flow of bleeder current, while the heavy arrows indicate the flow of the load current. The design of a combined bleeder resistor and voltage divider, such as is commonly used in radio equipment, is illustrated in the following example.

A power supply delivers 300 volts and is conservatively rated to supply all needed current for the receiver and still allow a bleeder current of 10 milliamperes. The following voltages are wanted: 75 volts at 2 milliamperes for the detector tube, 100 volts at 5 milliamperes for the screens of the tubes, and 250 volts at 20 milliamperes for the plates of the tubes. The required voltage drop across  $R_1$  is 75 volts, across  $R_2$  25 volts, across  $R_3$  150 volts, and across  $R_4$  it is 50 volts. These values are shown in the diagram of Figure 8. The respective current values are also indicated. Applying Ohm's law:

$$R_1 = \frac{E}{I} = \frac{75}{.01} = 7,500 \text{ ohms.}$$

$$R_2 = \frac{E}{I} = \frac{25}{.012} = 2,083 \text{ ohms.}$$

$$R_3 = \frac{E}{I} = \frac{150}{.017} = 8,823 \text{ ohms.}$$

$$R_4 = \frac{E}{I} = \frac{50}{.037} = 1,351 \text{ ohms.}$$

$$R_{Total} = 7,500 + 2,083 + 8,823 + 1,351 = 19,757 \text{ ohms.}$$

A 20,000-ohm resistor with three sliding taps will be of the approximately correct size, and would ordinarily be used because of the difficulty in securing four separate resistors of the exact odd values indicated, and because no adjustment would be possible to compensate for any slight error in estimating the probable currents through the various taps.

When the sliders on the resistor once are set to the proper point, as in the above example, the voltages will remain constant at the values shown as long as the current remains a constant value.

**Disadvantages of Voltage Dividers** One of the serious disadvantages of the voltage divider becomes evident when the current drawn from one of the

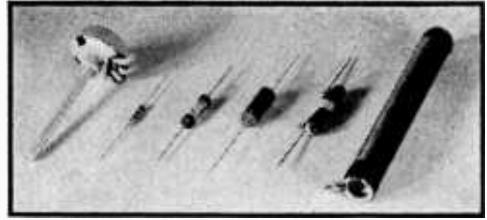


Figure 9.

**COMMON TYPES OF RESISTORS USED IN RADIO CONSTRUCTION.**

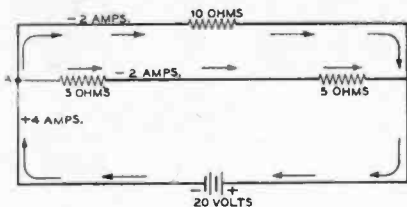
To the left is a variable resistor (potentiometer). The next two are insulated type carbon resistors, the larger being rated to dissipate more power safely. The next two are small wire-wound resistors, while the resistor to the right is a large (75 watt) resistor of the voltage divider variety. The turns of the latter are exposed so as to enable contact to any portion of the resistance element by means of one or more "slider" type connector clamps.

taps changes. It is obvious that the voltage drops are interdependent and, in turn, the individual drops are in proportion to the current which flows through the respective sections of the divider resistor. The only remedy lies in providing a heavy steady bleeder current in order to make the individual currents so small a part of the total current that any change in current will result in only a slight change in voltage. This can seldom be realized in practice because of the excessive values of bleeder current which would be required.

**Kirchhoff's Laws** Ohm's law is all that is necessary to calculate the values in simple circuits, such as the preceding examples; but in more complex problems, involving more than one voltage in the same closed circuit, the use of Kirchhoff's laws will greatly simplify the calculations. These laws are merely rules for applying Ohm's law.

The first law states that at any point in a circuit the current flowing toward the point is equal to the current flowing from it. In other words, if currents flowing to the point are considered positive, and those flowing from the point are considered negative, their sum—taking signs into account—is zero. Such a sum is known as an algebraic sum.

Figure 10 illustrates this first law. It is readily seen that 4 amperes flow toward point A, and 2 amperes flow away through the two 5-ohm resistors in series, while the remaining 2 amperes flow away through the 10-ohm resistor. Thus, there are 4 amperes flowing to point A and 4 amperes flowing away from the point. If R is the effective resistance of the network,  $R_1 = 10$  ohms,  $R_2 = 5$  ohms,  $R_3 =$



**Figure 10.**  
**ILLUSTRATING KIRCHHOFF'S FIRST LAW.**

The current flowing towards point "A" is equal to the current flowing away from point "A."

5 ohms, and  $E = 20$  volts, we can set up the following equation:

$$\frac{E}{R} - \frac{E}{R_1} - \frac{E}{R_2 + R_3} = 0$$

$$\frac{20}{5} - \frac{20}{10} - \frac{20}{5 + 5} = 0$$

$$4 - 2 - 2 = 0$$

Kirchhoff's second law states that in any closed path in a network the sum of the IR drops must equal the sum of the applied e.m.f.s, or, the algebraic sum of the IR drops and the applied e.m.f.s in any closed path in a network is zero. The applied e.m.f.s are considered positive, while IR drops taken in the direction of current flow (including the internal drop of the source) are considered negative.

**Power in Resistive Circuits**

In order to cause electrons to flow through a conductor, constituting a current flow, it is necessary to apply an electromotive force (voltage) across the circuit. Less power is expended in creating a small current flow through a given resistance than in creating a large one; so it is necessary to have a unit of power as a reference.

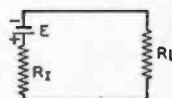
The unit of electrical power is the *watt*, which is the amount of power used when an e.m.f. of 1 volt forces a current of 1 ampere through a circuit. The power in a resistive circuit is equal to the product of the voltage applied across, and the current flowing in, a given circuit. Hence:  $P$  (watts) =  $E$  (volts)  $\times$   $I$  (amperes).

Since it is often convenient to express power in terms of the resistance of the circuit and the current flowing through it, a substitution of  $IR$  for  $E$  ( $E = IR$ ) in the above formula gives:  $P = IR \times I$  or  $P = I^2R$ . In terms of voltage and resistance,  $P = E^2/R$ . Here,  $I = E/R$  and when this is substituted for  $I$  the original formula becomes  $P = E \times E/R$ , or  $P = E^2/R$ . To repeat these three expressions:

$$P = EI, \quad P = I^2R, \quad \text{and} \quad P = E^2/R,$$

**Figure 11.**

To dissipate the greatest amount of power in the load,  $R_L$  (the load resistance) should be equal to  $R_I$  (the internal resistance of the battery).



where  $P$  is the power in watts,  
 $E$  is the electromotive force in volts,  
and  
 $I$  is the current in amperes.

To apply the above equations to a typical problem: The voltage drop across a cathode resistor in a power amplifier stage is 50 volts; the plate current flowing through the resistor is 150 milliamperes. The number of watts the resistor will be required to dissipate is found from the formula:  $P = EI$ , or  $50 \times .150 = 7.5$  watts (.150 amperes is equal to 150 milliamperes). From the foregoing it is seen that a 7.5-watt resistor will safely carry the required current, yet a 10- or 20-watt resistor would ordinarily be used to provide a safety factor.

In another problem, the conditions being similar to those above, but with the resistance and current being the *known* factors, the solution is obtained as follows:  $P = I^2R = .0225 \times 333.33 = 7.5$ . If only the voltage and resistance are known,  $P = E^2/R = 2500/333.33 = 7.5$  watts. It is seen that all three equations give the same result; the selection of the particular equation depends only upon the known factors.

**Heating Effect**

Heat is generated when a source of voltage causes a current to flow through a resistor (or, for that matter, through any conductor). As explained earlier, this is due to the fact that heat is given off when free electrons collide with the atoms of the material. More heat is generated in high resistance materials than in those of low resistance, since the free electrons must strike the atoms harder to knock off other electrons. As the heating effect is a function of the current flowing and the resistance of the circuit, the power expended in heat is given by the second formula:  $P = I^2R$ .

**Load Matching**

To develop the maximum power in the load upon a source of e.m.f., it is necessary to make the resistance (or impedance) of the load equal to the internal resistance (or impedance) of the source. This can best be illustrated by Figure 11. Assume  $R_I$  is the internal resistance of the source and has a value of 1 ohm, while the source  $E$  has a no-load voltage of 2 volts. If the load resistance  $R_L$  is also 1 ohm, the current is:

$$I = \frac{E}{R_s + R_L} = \frac{2}{1 + 1} = 1 \text{ ampere.}$$

The total power dissipated is:

$$P = EI = 2 \times 1 = 2 \text{ watts,}$$

which is divided equally between the source and the load.

If  $R_L$  is 2 ohms the current is:

$$I = \frac{2}{1 + 2} = 0.67 \text{ ampere,}$$

and the total power dissipated is:

$$P = 2 \times 0.67 = 1.34 \text{ watts.}$$

The portion dissipated in the load is:

$$P = 0.67^2 \times 2 = 0.9 \text{ watt,}$$

and the remainder, 0.44 watt, is dissipated in the source. If  $R_L$  is 0.5 ohm, the current in the circuit is:

$$I = \frac{2}{1 + 0.5} = 1.33 \text{ amperes.}$$

The total power is:

$$P = 2 \times 1.33 = 2.66 \text{ watts.}$$

The load dissipation is:

$$P = 1.33^2 \times 0.5 = 0.88 \text{ watt,}$$

while 1.78 watts are dissipated in the source. Thus, it is seen that, while the total dissipated power may be greater under other conditions, the dissipation in the load is greatest when its resistance equals that of the source.

### Electromagnetism

The common bar or horseshoe magnet is familiar to most people. The magnetic field which surrounds it causes the magnet to attract other magnetic materials, such as iron nails or tacks. Exactly the same kind of magnetic field is set up around any conductor carrying a current, but the field exists only while the current is flowing.

**Magnetic Fields** Before a potential, or voltage, is applied to a conductor there is no external field, because there is no general movement of the electrons in one direction. However, the electrons do progressively move along the conductor when an e.m.f. is applied, the direction of motion depending upon the polarity of the e.m.f. Since each electron has an electric field about it, the flow of electrons causes these fields to build up into a resultant external field which acts in a plane at right angles to the direction in which the current is flowing. This field is known as the *magnetic field*.

The magnetic field around a current-carrying conductor is illustrated in Figure 12. The direction of this magnetic field depends entirely upon the direction of electron drift or current flow in the conductor. When the flow is toward

the observer, the field about the conductor is clockwise; when the flow is away from the observer, the field is counter-clockwise. This is easily remembered if the left hand is clenched, with the thumb outstretched and pointing in the direction of electron flow. The fingers then indicate the direction of the magnetic field around the conductor.

Each electron adds its field to the total external magnetic field, so that the greater the number of electrons moving along the conductor, the stronger will be the resulting field.

One of the fundamental laws of magnetism is that *like poles repel one another and unlike poles attract one another*. This is true of permanent magnets. Thus, if two conductors are placed side by side and the current in each is flowing in the same direction, the magnetic fields will also be in the same direction and will combine to form a larger and stronger field. If the current flow in adjacent conductors is in opposite directions, the magnetic fields oppose each other and tend to cancel.

The magnetic field around a conductor may be considerably increased in strength by winding the wire into a coil. The field around each wire then combines with those of the adjacent turns to form a total field through the coil which is concentrated along the axis of the coil and behaves externally in a way similar to the field of a bar magnet.

If the left hand is held so that the thumb is outstretched and parallel to the axis of a coil, with the fingers curled to indicate the direction of current flow around the turns of the coil, the thumb then points in the direction of the north pole of the magnetic field.

**The Magnetic Circuit** In the magnetic circuit, the units which correspond to current, voltage, and resistance in the electrical circuit are flux, magnetomotive force, and reluctance.

**Flux; Flux Density** As a current is made up of a drift of electrons, so is a magnetic field made up of lines of force, and the total number of lines of force in a given magnetic circuit is termed the *flux*. The flux depends upon the material, cross sec-

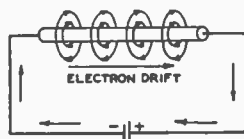


Figure 12. Magnetic lines of force produced around a conductor carrying an electric current.

tion, and length of the magnetic circuit, and it varies directly as the current flowing in the circuit. The unit of flux is the *maxwell*, and the symbol is the Greek letter  $\phi$  (phi).

*Flux density* is the number of lines of force per unit area. It is expressed in *gauss* if the unit of area is the square centimeter (1 gauss = 1 line of force per square centimeter), or in *lines per square inch*. The symbol for flux density is  $B$  if it is expressed in gausses, or  $B$  if expressed in lines per square inch.

**Magnetomotive Force** The force which produces a flux in a magnetic circuit is called *magnetomotive force*. It is abbreviated m.m.f. and is designated by the letter  $F$ . The unit of magnetomotive force is the *gilbert*, which is equivalent to  $1.26 \times NI$ , where  $N$  is the number of turns and  $I$  is the current flowing in the circuit in amperes.

The m.m.f. necessary to produce a given flux density is stated in gilberts per centimeter ( $H$ ), or in ampere-turns per inch ( $H$ ).

**Reluctance** Magnetic reluctance corresponds to electrical resistance, and is the property of a material that opposes the creation of a magnetic flux in the material. It is expressed in *oersteds* or in *rels*, and the symbol is the letter  $R$ . An oersted is the reluctance of 1 cubic centimeter of vacuum. A material has a reluctance of 1 rel when an m.m.f. of 1 ampere-turn ( $NI$ ) generates a flux of 1 line of force in it. Combinations of reluctances are treated the same as resistances in finding the total effective reluctance. The *specific reluctance* of any substance is its reluctance per unit volume.

Except for iron and its alloys, most common materials have a specific reluctance very nearly the same as that of a vacuum, which, for all practical purposes, may be considered the same as the specific reluctance of air.

**Ohm's Law for Magnetic Circuits** The relations between flux, magnetomotive force, and reluctance are exactly the same as the relations between current, voltage, and resistance in the electrical circuit. These can be stated as follows:

$$\phi = \frac{F}{R} \quad R = \frac{F}{\phi} \quad F = \phi R$$

where  $\phi$  = flux,  $F$  = m.m.f., and  $R$  = reluctance. If  $F$  is in gilberts,  $R$  will be expressed in oersteds, but if  $F$  is in ampere-turns, then  $R$  will be in rels.

**Permeability** Permeability expresses the ease with which a magnetic field may be set up in a material as compared

with the effort required in the case of air. Iron, for example, has a permeability of around 2000 times that of air, which means that a given amount of magnetizing effect produced in an iron core by a current flowing through a coil of wire will produce 2000 times the *flux density* that the same magnetizing effect would produce in air. It may be expressed by the ratio  $B/H$  or  $B/H$ . In other words,

$$\mu = \frac{B}{H} \text{ or } \mu = \frac{B}{H}$$

where  $\mu$  is the permeability,  $B$  is the flux density in gausses,  $B$  is the flux density in lines per square inch,  $H$  is the m.m.f. in gilberts per centimeter, and  $H$  is the m.m.f. in ampere-turns per inch. These relations may also be stated as follows:

$$H = \frac{B}{\mu} \text{ or } H = \frac{B}{\mu}, \text{ and } B = H\mu \text{ or } B = H\mu$$

It can be seen from the foregoing that permeability is inversely proportional to the specific reluctance of a material.

**Saturation** Permeability is similar to *electric conductivity*. There is, however, one important difference: the permeability of magnetic materials is not independent of the magnetic current (flux) flowing through it, although electrical conductivity is substantially independent of the electric current in a wire. When the flux density of a magnetic conductor has been increased to the *saturation point*, a further increase in the magnetizing force will not produce a corresponding increase in flux density.

**Calculations** To simplify magnetic circuit calculations, a magnetization curve may be drawn for a given unit of material. Such a curve is termed a B-H curve, and is arrived at by experiment. B-H curves for most common magnetic materials are available in many reference books, so none will be given here.

**Residual Magnetism; Retentivity** The magnetism remaining in a material after the magnetizing force is removed is called *residual magnetism*. *Retentivity* is the property which causes a magnetic material to have residual magnetism after having been magnetized.

**Hysteresis; Coercive Force** *Hysteresis* is the characteristic of a magnetic system which causes a loss of power due to the fact that a negative magnetizing force must be applied to reduce the residual magnetism to zero. This negative

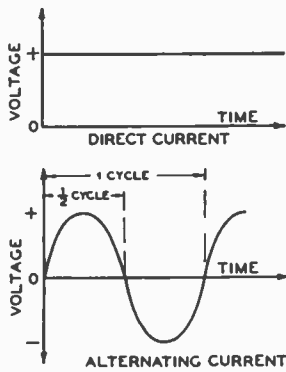


Figure 13.

Graphical comparison of unidirectional (direct) current and alternating current.

force is termed *coercive force*. By "negative" magnetizing force is meant one which is of the opposite polarity with respect to the original magnetizing force. Hysteresis loss is apparent in transformers and chokes by the heating of the core.

**Alternating Current**

To this point in the text, consideration has been given primarily to a current consisting of a steady flow of electrons in one direction. This type of current flow is known as *unidirectional* or *direct* current, abbreviated *d.c.* Equally as important in radio work and more important in power practice is another and altogether different type of current, known as *alternating current* and abbreviated *a.c.* Power distribution from one point to another and into homes and factories is almost universally *a.c.* On the other hand, the plate supply to vacuum tubes is almost universally *d.c.*

**Generation of Alternating Current** Faraday discovered that if a conductor which forms part of a closed

circuit is moved through a magnetic field so as to cut across the lines of force, a current will flow in the conductor. He also discovered that, if a conductor in a second closed circuit is brought near the first conductor and the current in the first one is varied, a current will flow in the second conductor. This effect is known as *induction*, and the currents so generated are *induced currents*. In the latter case it is the lines of force which are moving and cutting the second conductor, due to the varying current strength in the first conductor.

A current is induced in a conductor if there is a relative motion between the conductor and a magnetic field, its direction of flow depending upon the direction of the relative motion between the conductor and the field, and its strength depends upon the intensity of the field, the rate of cutting lines of force, and the number of turns in the conductor.

An alternating current is one which periodically rises from zero to a maximum in one direction, decreases to zero and changes its direction, rises to a maximum in the opposite direction, and decreases to zero again. (Refer to Figure 13.) This complete process is called a *cycle*, and from zero through a maximum and back to zero is an *alternation* or *half-cycle*. The number of times per second that the current goes through a complete cycle is called the *frequency*.

A machine that generates alternating current is termed an *alternator* or *a.c. generator*. Such a machine in its basic form is shown in Figure 14. It consists of two permanent magnets, M, the opposite poles of which face each other and are machined so that they have a common radius. Between these two poles, *north* (N) and *south* (S), a magnetic field exists. If a conductor in the form of C is so suspended that it can be freely rotated between the two poles, and if the opposite ends of conductor C are brought to collector rings, R, which are contacted by brushes (B), there will be a flow of alternating current when conductor C is

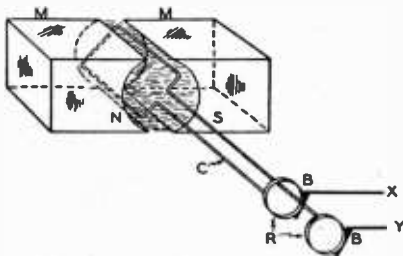


Figure 14.

Schematic representation of the simplest form of the alternator.

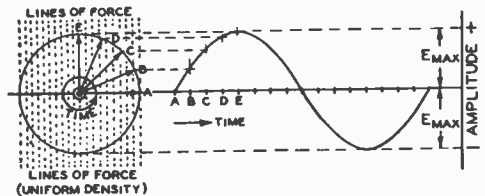


Figure 15.

Graph showing the output voltage of the alternator of figure 14. The output is called a "sine wave" for reasons explained in the text.



rotated. This current will flow out through the collector rings R and brushes B to the external circuit, X-Y.

The field intensity between the two pole pieces is substantially constant over the entire area of the pole face. However, when the conductor is moving parallel to the lines of force at the top or bottom of the pole faces, no lines are being cut. As the conductor moves on across the pole face it cuts more and more lines of force for each unit distance of travel, until it is cutting the maximum number of lines when opposite the center of the pole. Therefore, zero current is induced in the conductor at the instant it is midway between the two poles, and maximum current is induced when it is opposite the center of the pole face. After the conductor has rotated through 180° it can be seen that its position with respect to the pole pieces will be exactly opposite to that when it started. Hence, the second 180° of rotation will produce an alternation of current in the opposite direction to that of the first alternation.

The current does *not* increase directly as the angle of rotation, but rather as the *sine* of the angle; hence, such a current has the mathematical form of a *sine wave*. Although most electrical machinery does not produce a strictly pure sine curve, the departures are usually so slight that the assumption can be regarded as fact for most practical purposes. All that has been said in the foregoing paragraphs concerning alternating current also is applicable to alternating voltage.

Why the voltage output of a conductor revolving in a magnetic field is a sine wave is made clear by reference to figure 15.

The rotating arrow to the left represents a conductor rotating in a constant magnetic field of uniform density. The arrow also can be taken as a *vector* representing the strength of the magnetic field. This means that the length of the arrow is determined by the strength of the field (number of lines of force), which is constant. Now if the arrow is rotating at a constant rate (that is, with constant *angular velocity*), then the voltage developed across the conductor will be proportional to the rate at which it is cutting lines of force, which rate is proportional to the vertical distance between the tip of the arrow and the horizontal base line.

If EO is taken as unity or a voltage of 1, then the voltage (vertical distance from tip of arrow to the horizontal base line) at point C for instance may be determined simply by referring to a table of sines and looking up the sine of the angle which the arrow makes with the horizontal, because in a right triangle the "side opposite is equal to the sine of the included angle times the hypotenuse."

When the arrow has traveled from A to point E, it has traveled 90 degrees or one quarter cycle. The other three quadrants are not shown because their complementary or mirror relationship to the first quadrant is obvious.

It is important to note that time units are represented by *degrees* or quadrants. The fact that AB, BC, CD, and DE are equal chords (forming equal quadrants) simply means that the arrow (conductor or vector) is traveling at a constant speed, because these points on the radius represent the passage of equal units of time.

The whole picture can be represented in another way, and its derivation from the foregoing is shown in figure 15. The time base is represented by a straight line rather than by angular rotation. Points A, B, C, etc., represent the same units of time as before. When the voltage corresponding to each point is projected to the corresponding time unit, the familiar *sine curve* is the result.

The instantaneous value of voltage at any given instant can be calculated as follows:

$$e = E_{\max} \sin 2\pi ft,$$

where  $e$  = the instantaneous voltage,

$E$  = maximum crest value of voltage,

$f$  = frequency in cycles per second, and

$t$  = time in seconds.

The instantaneous current can be found from the same formula by substituting  $i$  for  $e$  and  $I_{\max}$  for  $E_{\max}$ . The formula then becomes:

$$i = I_{\max} \sin 2\pi ft,$$

where  $i$  = the instantaneous current,

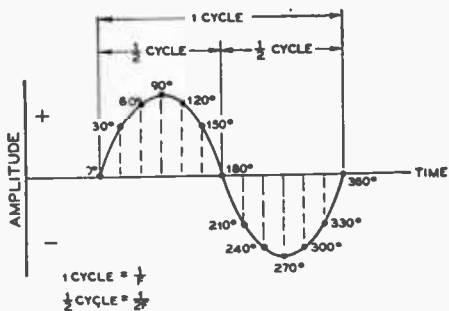
$I$  = maximum crest value of current,

$f$  = frequency in cycles per second, and

$t$  = time in seconds.

**Radians** The term  $2\pi f$  in the preceding equation should be thoroughly understood because it is of basic importance. Returning again to the rotating point of Figure 15, it can be seen that when this point leaves its horizontal position and begins its rotation in a counter-clockwise direction, through a complete revolution back to its initial starting point, it will have traveled through 360 electrical degrees. In electrical work, instead of referring to this movement in terms of degrees, it is customary to express the movement in terms of *radians*. Mathematically, a radian is an arc of the circle equal in length to the radius of the circle. There are  $2\pi$  radians in 360 degrees, so that one radian is equivalent to 57.32 degrees. (See Figure 17.)

When the conductor in the simple alternator has moved through  $2\pi$  radians it has generated one cycle.  $2\pi f$  then represents one cycle, multiplied by the number of cycles per second (the frequency) of the alternating voltage or current, and is, therefore, the *angular velocity*.



WHERE  $f$  = FREQUENCY IN CYCLES PER SECOND

Figure 16.

Illustrating one cycle of sine wave alternation. For an understanding of the "degrees" of time along the linear time base, refer to the left hand (rotating) representation of figure 15. As one cycle represents one revolution of the alternator, one cycle is said to constitute 360 electrical degrees.

In technical literature  $2\pi f$  is often replaced by  $\omega$ , the Greek letter omega. Velocity multiplied by time gives the distance traveled, so  $2\pi ft$  represents the *angular distance* through which the conductor has traveled, and since the instantaneous voltage or current is proportional to the sine of this angle, it is possible to calculate these quantities at any instant of time, provided that the wave very closely approximates a sine curve.

**Frequency** The frequency of an alternating current or voltage may be any value greater than zero up to millions of cycles per second. Up to about 20,000 cycles per second are considered audio frequencies, since all except those from zero to about 16 c.p.s. are audible to the human ear. The a.c. power which is supplied to homes and factories is generally 25, 50, or 60 c.p.s. Frequencies above 20,000 c.p.s. are known as radio frequencies. But they are usually spoken of in terms of *kilocycles*, rather than cycles, because the numbers become too large. When the frequency gets above a few thousand kilocycles, the term *megacycle* is used. A kilocycle is equal to 1000 cycles, and a megacycle equals 1,000,000 cycles. A conversion table for simplifying this terminology is given here:

- 1,000 cycles = 1 kilocycle. The abbreviation for kilocycle is kc.
- 1 cycle = 1/1,000 of a kilocycle, .001 kc. or  $10^{-3}$  kc.
- 1 megacycle = 1,000 kilocycles, or 1,000,000 cycles,  $10^3$  kc. or  $10^6$  cycles.
- 1 kilocycle = 1/1000 megacycle, .001 megacycle, or  $10^{-3}$  Mc. The abbreviation for megacycles is Mc.

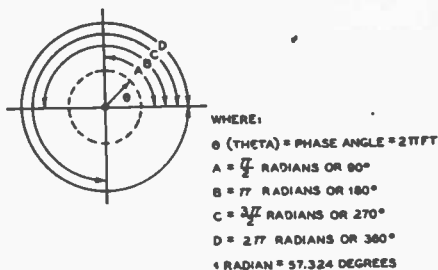


Figure 17.

Illustrating system of notation employed in alternating current or voltage calculations.

**Effective Value of Voltage and Current**

The instantaneous value of an alternating current or voltage varies throughout the cycle, so that the *effective* value of this current or voltage must be determined by comparing the a.c. heating effect with that of d.c. Thus, an alternating current will have an effective value of 1 ampere when it produces the same heat in a conductor as does 1 ampere of direct current.

This effective value is derived by taking the instantaneous values of current over a cycle of alternating current, squaring these values, taking an average of the squares, and then taking the square root of the average. By this procedure, the effective value becomes known as the *root mean square* or r.m.s. value. This is the value that is read on a.c. voltmeters and a.c. ammeters. The r.m.s. value is 70.7 (for sine waves only) per cent of the peak or maximum instantaneous value and is expressed as follows:

$$E_{eff} \text{ or } E_{r.m.s.} = 0.707 \times E_{max}, \text{ or}$$

$$I_{eff} \text{ or } I_{r.m.s.} = 0.707 \times I_{max}.$$

The following relations are extremely useful in radio and power work:

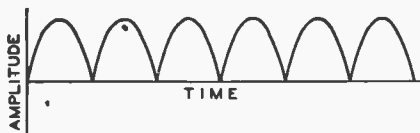
$$E_{r.m.s.} = 0.707 \times E_{max}, \text{ and}$$

$$E_{max} = 1.414 \times E_{r.m.s.}$$

**Rectified Alternating Current or Pulsating Direct Current**

If an alternating current is passed through a full-wave rectifier, it emerges in the form of a current of *varying amplitude* which flows in *one* direction only. Such a current is known as *rectified a.c.* or *pulsating d.c.* A typical wave form of a pulsating direct current as would be obtained from the output of a full-wave rectifier is shown in Figure 18.

Measuring instruments designed for d.c. operation will not read the peak or instantaneous maximum value of the pulsating d.c. output from the rectifier; it will read only the *average value*. This can be explained by assuming that it could be possible to cut off some of the



**Figure 18.**  
Waveform obtained at output of a full wave rectifier having 100 per cent rectification efficiency. Each pulse has the same shape as one half-cycle of a sine wave. This kind of current is known as pulsating d.c.

peaks of the waves, using the cut-off portions to fill in the spaces that are open, thereby obtaining an average d.c. value. A milliammeter and voltmeter connected to the adjoining circuit, or across the output of the rectifier, will read this average value. It is related to peak value by the following expression:

$$E_{avr} = 0.636 \times E_{max}$$

It is thus seen that the average value is 63.6 per cent of the peak value.

**Relationship Between Peak, R.M.S. or Effective, and Average Values**

To summarize the three most significant values of an a.c. wave: the peak value is equal to 1.41 times the r.m.s. or effective, and the r.m.s. value is equal to 0.707 times the peak value; the average value of a full-wave rectified a.c. wave is 0.636 times the peak value, and the average value of a rectified wave is equal to 0.9 times the r.m.s. value. This latter factor is of value in determining the voltage output from a power supply which operates with a choke-input filter system. If the input choke is of ample inductance, the d.c. voltage output of a full wave power supply will be 0.9 times the r.m.s. a.c. output of the used secondary of the transformer (one-half secondary voltage in the case of a full-wave rectifier and the full secondary voltage in the case of bridge rectification) less the drop in the rectifier tubes and the resistance drop in the filter inductances.

**Inductance**

In the section titled "Generation of Alternating Current" a brief explanation of induction was given, and it would be well for the reader to review it at this point.

If a switch is inserted in the circuit shown in Figure 11, a pulsating direct current can be produced by closing and opening the switch. When it is first closed, the current does not instantaneously rise to its maximum value, but builds up to it. While it is building up, the magnetic field is expanding around the conductor. Of course, this happens in a small

fraction of a second. If the switch is then opened, the current dies down and the magnetic field contracts. This expanding and contracting field will induce a current in any other conductor that is part of a continuous circuit which it cuts. Such a field can be obtained in the way just mentioned by means of a vibrator interruptor, or by applying a.c. to the circuit in place of the battery. Varying the resistance of the circuit will also produce the same effect. This inducing of a current in a conductor due to a varying current in another conductor not in actual contact is called *electromagnetic induction*.

**Self-induction**

If an alternating current flows through a coil the varying magnetic field around each turn cuts itself and the adjacent turn and induces a voltage in the coil of opposite polarity to the applied e.m.f. The amount of induced voltage depends upon the number of turns in the coil, the current flowing in the coil, and the number of lines of force threading the coil. The voltage so induced is known as a *counter-e.m.f.* or *back-e.m.f.*, and the effect is termed *self-induction*. When the applied voltage is building up, the counter-e.m.f. opposes the rise; when the applied voltage is decreasing, the counter-e.m.f. is of the same polarity and tends to maintain the current. Thus, it can be seen that self-induction tends to prevent any change in the current in the circuit.

The storage of energy in a magnetic field is expressed in *joules* and is equal to  $(LI^2)/2$ . (A joule is equal to 1 watt-second. L is defined immediately following.)

**The Unit of Inductance; The Henry**

Inductance is usually denoted by the letter L, and is expressed in *henrys*. A coil has an inductance of 1 henry when a voltage of 1 volt is induced by a current change of 1 ampere per second. The henry, while commonly used in audio frequency circuits, is too large for reference to inductance coils such as those used in radio frequency circuits; *millihenry* or *microhenry* are more commonly used, in the following manner:

- 1 henry = 1,000 millihenrys, or  $10^3$  millihenrys.
- 1 millihenry = 1/1,000 of a henry, .001 henry, or  $10^{-3}$  henry.
- 1 microhenry = 1/1,000,000 of a henry, or .000001 henry, or  $10^{-6}$  henry.
- 1 microhenry = 1/1,000, of a millihenry. .001 or  $10^{-3}$  millihenrys.
- 1,000 microhenrys = 1 millihenry.

**Mutual Induction**

When one coil is near another, a varying cur-

rent in one will produce a varying magnetic field which cuts the turns of the other coil, inducing a current in it. This induced current is also varying, and will therefore induce another current in the first coil. This reaction between two coupled circuits is called *mutual induction*, and can be calculated and expressed in henrys. The symbol for mutual inductance is *M*. Two circuits thus joined are said to be *inductively coupled*.

The magnitude of the mutual inductance depends upon the shape and size of the two circuits, their positions and distances apart, and the permeability of the medium. The extent to which two inductances are coupled is expressed by a relation known as *coefficient of coupling*. This is the ratio of the mutual inductance actually present to the maximum possible value.

The formula for mutual inductance is  $L = L_1 + L_2 + 2M$  when the coils are poled so that their fields add. When they are poled so that their fields buck, then  $L = L_1 + L_2 - 2M$ .

If a 3 henry coil and a 4 henry coil are placed so that there is no coupling between them, then the combined inductance of the two in series will be 7 henrys. But if the coils are placed in inductive relation to each other, the inductance of the two in series will be either greater or less than 7 henrys, depending upon whether the polarity is such that the mutual inductance aids the self-inductance or bucks the self-inductance. If the total inductance of the two coils when coupled measured either 6 or 8 henrys, then the mutual inductance would be (from the formula)  $\frac{1}{2}$  henry.

**Inductances in Parallel** Inductances in parallel are combined exactly as are resistors in parallel, provided that they are far enough apart so that the mutual inductance is entirely negligible.

**Inductances in Series** Inductances in series are additive, just as are resistors in series, again provided that no mutual inductance exists. In this case, the total inductance *L* is:

$$L = L_1 + L_2 + \dots \text{etc.}$$

Where mutual inductance does exist:

$$L = L_1 + L_2 + 2M,$$

where *M* is the mutual inductance.

This latter expression assumes that the coils are connected in such a way that all flux linkages are in the same direction, i.e., additive. If this is not the case and the mutual linkages *subtract* from the self-linkages, the following formula holds:

$$L = L_1 + L_2 - 2M,$$

where *M* is the mutual inductance.

**Core Material** Ordinary magnetic cores cannot be used for radio frequencies because the *eddy current losses* in the core material become enormous as the frequency is increased. The principal use for magnetic cores is in the audio-frequency range below approximately 15,000 cycles, whereas at very low frequencies (50 to 60 cycles) their use is mandatory if an appreciable value of inductance is desired.

An air core inductor of only 1 henry inductance would be quite large in size, yet values as high as 500 henrys are commonly available in small iron core chokes. The inductance of a coil with a magnetic core will vary with the amount of current (both a.c. and d.c.) which passes through the coil. For this reason, iron core chokes that are used in power supplies have a certain inductance rating at a *predetermined value of d.c.*

The permeability of air does not change with flux density; so the inductance of iron core coils often is made less dependent upon flux density by making part of the magnetic path air, instead of utilizing a closed loop of iron. This incorporation of an *air gap* is necessary in many applications of iron core coils, particularly where the coil carries a considerable d.c. component. Because the permeability of air is so much lower than that of iron, the air gap need comprise only a small fraction of the magnetic circuit in order to provide a substantial proportion of the total reluctance.

One exception to the statement that metal core inductances are highly inefficient at radio frequencies is in the use of *powdered* iron cores in some types of intermediate frequency transformers. These cores are made of very *fine particles* of powdered iron, which are first treated with an insulating compound so that each particle is insulated from the other. These particles are then molded into a solid core around which the wire is wound. Eddy current losses are greatly reduced, with the result that

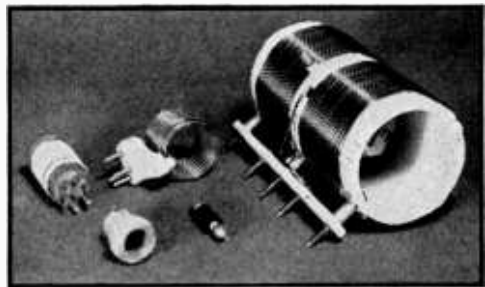


Figure 19.

Common types of inductors employed in radio equipment. The smallest is a radio frequency choke coil; the largest is a power amplifier tank coil.

these special iron cores are entirely practical in circuits which operate up to 1500 kc. in frequency.

**Inductive Reactance** As was previously stated, when an alternating current flows through an inductance, a back- or counter-electromotive force is developed; this force opposes any change in the initial e.m.f. This property of an inductance causes it to offer opposition or *impedance* to a change in current. The measure of impedance offered by an inductance to an alternating current of a given frequency is known as its *inductive reactance*. This is expressed as  $X_L$ :

$$X_L = 2\pi fL$$

where  $X_L$  = inductive reactance expressed in ohms.

$$\pi = 3.1416 \quad (2\pi = 6.283),$$

f = frequency in cycles,  
L = inductance in henrys.

**Inductive Reactance at R.F.** It is very often necessary to compute inductive reactance at radio frequencies. The same formula may be used, but to make it less cumbersome the inductance is expressed in *millihenrys* and the frequency in *kilocycles*. For higher frequencies and smaller values of inductance, frequency is expressed in *megacycles* and inductance in *microhenrys*. The basic equation need not be changed, since the multiplying factors for inductance and frequency appear in numerator and denominator, and hence are cancelled out. However, it is not possible in the same equation to express L in millihenrys and f in cycles without conversion factors.

Should it become desirable to know the value of inductance necessary to give a certain reactance at some definite frequency, a transposition of the original formula gives the following:

$$L = X_L \div (2\pi f),$$

or when  $X_L$  and L are known,

$$f = \frac{X_L}{2\pi L}.$$

### Electrostatic Storage of Energy

So far we have dealt only with the storage of energy in an electromagnetic field in the form of an inductance.

Electrical energy can also be stored in an electrostatic field. A device capable of storing energy in such a field is called a *condenser* and is said to have a certain *capacitance*. The energy stored in an electrostatic field is expressed in *joules* and is equal to  $CE^2/2$ , where C is the capacity in *farads* (a unit of capacity to be discussed) and E is the potential in volts. The

charge is equal to CE, the charge being expressed in coulombs.

**Capacitance and Condensers** Two metallic plates separated from each other by a thin layer of insulating material (called a *dielectric*, in this case), become a *condenser*. When a source of d.c. potential is momentarily applied across these plates, they may be said to become charged. If the same two plates are then joined together momentarily by means of a wire, the condenser will *discharge*.

When the potential was first applied, electrons immediately flowed from one plate to the other through the battery or such source of d.c. potential as was applied to the condenser plates. However, the circuit from plate to plate in the condenser was *incomplete* (the two plates being separated by an insulator) and thus the electron flow ceased, meanwhile establishing a shortage of electrons on one plate and a surplus of electrons on the other.

Remember that when a deficiency of electrons exists at one end of a conductor, there is always a tendency for the electrons to move about in such a manner as to re-establish a state of balance. In the case of the condenser herein discussed, the surplus quantity of electrons on one of the condenser plates cannot move to the other plate because the circuit has been broken; that is, the battery or d.c. potential was removed. This leaves the condenser in a *charged* condition; the condenser plate with the electron *deficiency* is *positively* charged, the other plate being *negative*.

In this condition, a considerable stress exists in the insulating material (dielectric) which separates the two condenser plates, due to the mutual attraction of two unlike potentials on the plates. This stress is known as *electrostatic* energy, as contrasted with *electromagnetic* energy in the case of an inductance. This charge can also be called *potential energy* because it



Figure 20. Common types of fixed capacitors employed in radio equipment. The two to the left are of the mica dielectric type, the next is a ceramic dielectric "zero coefficient" type, the next a tubular paper type, the next a midget electrolytic, the next a large electrolytic (wet), and the last an oil-filled paper-dielectric filter condenser.

is capable of performing work when the charge is released through an external circuit.

In case it is difficult for the reader to understand why the charge is proportional to the voltage but the energy is proportional to the voltage squared, the following analogy may make things clear.

The charge represents a definite amount of electricity, a given number of electrons. The potential energy possessed by these electrons depends not only upon their number, but also upon their potential or voltage.

Compare the electrons to water, and two condensers to standpipes, a 1  $\mu$ fd. condenser to a standpipe having a cross section of 1 square foot and a 2  $\mu$ fd. condenser to a standpipe having a cross section of 2 square feet. The charge will represent a given volume of water, as the "charge" simply indicates a certain number of electrons. Suppose the water is equal to 5 gallons.

Now the potential energy, or capacity for doing work, of the 5 gallons of water will be twice as great when confined to the 1 sq. ft. standpipe as when confined to the 2 sq. ft. standpipe. Yet the volume of water, or "charge" is the same in either case.

Likewise a 1  $\mu$ fd. condenser charged to 1000 volts possesses twice as much potential energy as does a 2  $\mu$ fd. condenser charged to 500 volts, though the charge is the same in either case.

**The Unit of Capacitance: The Farad** If the external circuit of the two condenser plates is completed by joining the terminals together with a piece of wire, the electrons will rush immediately from one plate to the other through the external circuit and establish a state of equilibrium. This latter phenomenon explains the discharge of a condenser. The amount of stored energy in a charged condenser is dependent upon the charging potential, as well as a factor which takes into account the size of the plates, dielectric thickness, nature of the dielectric, and the number of plates. This factor, which is determined by the foregoing, is called the capacity of a condenser and is expressed in farads.

The farad is such a large unit of capacity that it is rarely used in radio calculations, and the following more practical units have, therefore, been chosen:

1 microfarad = 1/1,000,000 of a farad, or .000001 farad, or  $10^{-6}$  farads.

1 micro-microfarad = 1/1,000,000 of a microfarad, or .000001 microfarad, or  $10^{-8}$  microfarads.

1 micro-microfarad = one-millionth of one-millionth of a farad, or  $10^{-12}$  farads.

If the capacity is to be expressed in microfarads in the equation given under energy stor-

age, the factor C would then have to be divided by 1,000,000, thus:

$$\text{Stored energy in joules} = \frac{C \times E^2}{2 \times 1,000,000}$$

This storage of energy in a condenser is one of its very important properties, particularly in those condensers which are used in power supply filter circuits.

**Dielectric Constant** The capacity of a condenser is greatly affected by the thickness and nature of the dielectric separation between plates. Certain materials offer a greater capacity than others, depending upon their physical makeup and chemical constitution. This property is expressed by a constant K, called the dielectric constant. A table for some of the commonly used dielectrics is given here:

Material	Dielectric Constant
Air .....	1.00
Mica .....	5.75
Hard rubber .....	2.50 to 3.00
Glass .....	4.90 to 9.00
Bakelite derivatives .....	3.50 to 6.00
Celluloid .....	4.10
Fiber .....	4 to 6
Wood (without special preparation):	
Oak .....	3.3
Maple .....	4.4
Birch .....	5.2
Transformer oil .....	2.5
Castor oil .....	5.0
Porcelain, steatite .....	6.5
Lucite .....	2.5 to 3.0
Quartz .....	4.75
Victron, Trolitul .....	2.6

**Dielectric Breakdown** If the charge becomes too great for a given thickness of a certain dielectric, the condenser will break down, i.e., the dielectric will puncture. It is for this reason that condensers are rated in the manner of the amount of voltage they will safely withstand as well as the capacity in microfarads. This rating is commonly expressed as the d.c. working voltage.

**Calculation of Capacity** The capacity of two parallel plates is given with good accuracy by the following formula:

$$C = 0.2248 \times K \times \frac{A}{t}$$

where C = capacity in micro-microfarads,  
K = dielectric constant of spacing material,

A = area of dielectric in square inches,  
t = thickness of dielectric in inches.

This formula indicates that the capacity is

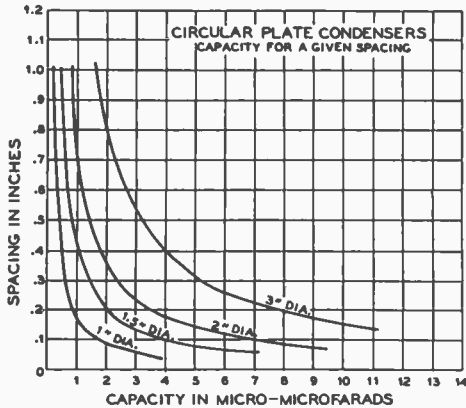


Figure 21. Illustrating the effect of plate area and spacing upon the capacity of a condenser having two flat, circular electrodes. The capacity given is for a dielectric of air.

directly proportional to the area of the plates and inversely proportional to the thickness of the dielectric (spacing between the plates). This simply means that when the area of the plate is doubled, the spacing between plates remaining constant, the capacity will be doubled. Also, if the area of the plates remains constant, and the plate spacing is doubled, the capacity will be reduced to half.

The above equation also shows that capacity is directly proportional to the dielectric constant of the spacing material. A condenser that has a capacity of 100  $\mu\text{fd}$ . in air would have a capacity of 500  $\mu\text{fd}$ . when immersed in castor oil, because the dielectric constant of castor oil is 5.0, or five times as great as the dielectric constant of air.

Where the area of the plates is definitely set, and when it is desired to know the spacing needed to secure a required capacity,

$$t = \frac{A \times 0.2248 \times K}{C}$$

where all units are expressed just as in the preceding formula. This formula is not confined to condensers having only square or rectangular plates, but also applies when the plates are circular in shape. The only change will be the calculation of the area of such circular plates; this area can be computed by squaring the radius of the plate, then multiplying by 3.1416, or "pi." Expressed as an equation:

$$A = 3.1416 \times r^2,$$

where  $r$  = radius in inches.

The capacity of a multi-plate condenser can be calculated by taking the capacity of one section and multiplying this by the number of dielectric spaces. In such cases, however, the formula gives no consideration to the effects of

edge capacity; so the capacity as calculated will not be entirely accurate. These additional capacities will be but a small part of the effective total capacity, particularly when the plates are reasonably large and thin, and the final result will, therefore, be within practical limits of accuracy.

Equations for calculating capacities of condensers in parallel connections are the same as those for resistors in series:

$$C = C_1 + C_2, \text{ etc.}$$

Condensers in series connection are calculated in the same manner as are resistors in parallel connection.

The formulas are repeated: (1) For two or more condensers of unequal capacity in series:

$$C = \frac{1}{\frac{1}{C_1} + \frac{1}{C_2} + \frac{1}{C_3}}$$

$$\text{or } \frac{1}{C} = \frac{1}{C_1} + \frac{1}{C_2} + \frac{1}{C_3}$$

(2) Two condensers of unequal capacity in series:

$$C = \frac{C_1 \times C_2}{C_1 + C_2}$$

(3) Three condensers of equal capacity in series:

$$C = \frac{C_1}{3}, \text{ where } C_1 \text{ is the common capacity.}$$

(4) Three or more condensers of equal capacity in series:

$$C = \frac{\text{Value of common capacity}}{\text{Number of condensers in series}}$$

(5) Six condensers in series parallel:

$$C = \frac{1}{\frac{1}{C_1} + \frac{1}{C_2} + \frac{1}{C_3} + \frac{1}{C_4} + \frac{1}{C_5} + \frac{1}{C_6}}$$

**Capacitive Reactance**

It has been explained that inductive reactance is the measure of the ability of an inductance to offer impedance to the flow of an alternating current. Condensers have a similar property although in this case the opposition is to the voltage which acts to charge the condenser. This property is called capacitive reactance and is expressed as follows:

$$X_c = \frac{1}{2\pi fC},$$

where  $X_c$  = capacitive reactance in ohms,

$\pi$  = 3.1416,

$f$  = frequency in cycles,

$C$  = capacity in farads.

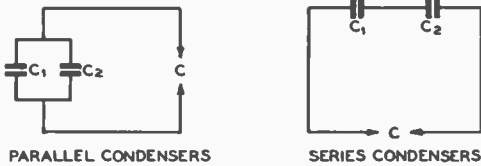


Figure 22.

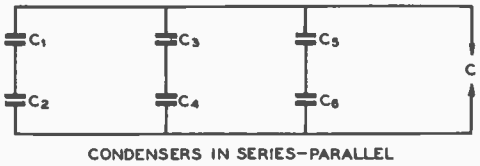


Figure 23.

**Capacitive Reactance at R. F.** Here again, as in the case of inductive reactance, the units of capacity and frequency can be converted into smaller units for practical problems encountered in radio work. The equation may be written:

$$X_c = \frac{1,000,000}{2 \pi fC}$$

where  $f$  = frequency in megacycles,  
 $C$  = capacity in micro-microfarads.

In the design of filter circuits, it is often convenient to express frequency ( $f$ ) in *cycles* and capacity ( $C$ ) in *microfarads*, in which event the same formula applies.

**Condensers in A. C. and D. C. Circuits** When a condenser is connected into a direct current circuit, it will block the d.c., or stop the flow of current. Beyond the initial movement of electrons during the period when the condenser is being charged, there will be no flow of current because the circuit is effectively broken by the dielectric of the condenser.

Strictly speaking, a very small current may actually flow because the dielectric of the condenser may not be a perfect insulator. This minute current flow is the leakage current previously referred to and is dependent upon the internal d.c. resistance of the condenser. This leakage current is usually quite noticeable in most types of electrolytic condensers.

When an alternating current is applied to a condenser, the condenser will charge and discharge a certain number of times per second in accordance with the frequency of the alternating voltage. The electron flow in the charge and discharge of a condenser when an a.c. potential is applied constitutes an alternating current, in effect. It is for this reason that a condenser will pass an alternating current yet offer practically infinite opposition to a direct current. These two properties are repeatedly in evidence in a radio circuit.

**Voltage Rating of Condensers in Series** Any good paper dielectric filter condenser has such a high internal resistance (indicating a good dielectric) that the exact resistance

will vary considerably from condenser to condenser even though they are made by the same manufacturer and are of the same rating. Thus, when 1000 volts, d.c. is connected across two 1- $\mu$ f. 500-volt condensers in series, the chances are that the voltage will divide unevenly and one condenser will receive more than 500 volts and the other less than 500 volts.

**Voltage Equalizing Resistors** By connecting a half-megohm 1-watt carbon resistor across each condenser, the voltage will be equalized because the resistors act as a voltage divider, and the internal resistances of the condensers are so much higher (many megohms) that they have but little effect in disturbing the voltage divider balance.

Carbon resistors of the inexpensive type are not particularly accurate (not being designed for precision service); therefore it is advisable to check several on an accurate ohmmeter to find two that are as close as possible in resistance. The exact resistance is unimportant, just so it is the same for the two resistors used.

**Condensers in Series on A.C.** When two condensers are connected in series, *alternating* voltage pays no heed to the relatively high internal resistance of each condenser, but divides across the condensers in inverse proportion to the *capacity*. Because, in addition to the d.c. across a capacitor in a filter or audio amplifier circuit there is usually an a.c. or a.f. voltage component, it is inadvisable to series-connect condensers of unequal capacitance even if dividers are provided to keep the d.c. within the ratings of the individual capacitors.

For instance, if a 500-volt 1- $\mu$ f. condenser is used in series with a 4- $\mu$ f. 500-volt condenser across a 250-volt a.c. supply, the 1- $\mu$ f. condenser will have 200 volts a.c. across it and the 4- $\mu$ f. condenser only 50 volts. An equalizing divider to do any good in this case would have to be of very low resistance because of the comparatively low impedance of the condensers *to a.c.* Such a divider would draw excessive current and be impracticable.

The safest rule to follow is to use only con-



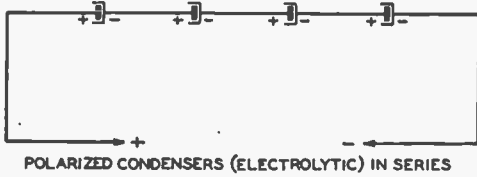


Figure 24.

condensers of the same capacity and voltage rating and to install matched high resistance proportioning resistors across the various condensers to equalize the d.c. voltage drop across each condenser. This holds regardless of how many capacitors are series-connected.

**Electrolytic Condensers** Electrolytic condensers use a very thin film of oxide as the dielectric, and are polarized; that is, they have a positive and a negative terminal which must be properly connected in a circuit; otherwise, the oxide will boil, and the condenser will no longer be of service. When electrolytic condensers are connected in series, the positive terminal is always connected to the positive lead of the power supply; the negative terminal of the condenser connects to the positive terminal of the next condenser in the series combination. The method of connection for condensers in series is shown in Figure 24.

Similar electrolytic capacitors, of the same capacity and made by the same manufacturer, have more nearly uniform (and much lower) internal resistance, though it still will vary considerably. However, the variation is not nearly as great as encountered in paper condensers, and the lowest d.c. voltage is across the weakest (leakiest) electrolytic condenser of a series group.

As an electrolytic capacitor begins to show signs of breaking down from excessive voltage, the leakage current goes up, which tends to heat the condenser and aggravate the condition. However, when used in series with one or more others, the lower resistance (higher leakage current) tends to put less d.c. voltage on the weakening condenser and more on the remaining ones. Thus, the capacitor with the lowest leakage current, usually the best capacitor, has the highest voltage across it. For this reason, dividing resistors are not essential across series-connected electrolytic capacitors.

**Phase** When an alternating current flows through a purely resistive circuit, it will be found that the current will go through maximum and minimum in perfect step with the voltage. In this case the current is said to be in step or *in phase* with the voltage. For this reason, Ohm's law will apply equally well

for a.c. or d.c. where pure resistances are concerned, provided that the *effective* values of a.c. are used in the calculations.

If a circuit has capacity or inductance or both, in addition to resistance, the current does not reach a maximum at the same instant as the voltage; therefore Ohm's law will *not* apply. It has been stated that inductance tends to resist any change in current; when an inductance is present in a circuit through which an alternating current is flowing, it will be found that the current will reach its maximum *behind* or later than the voltage. In electrical terms, the current will *lag* behind the voltage, or, conversely, the voltage will *lead* the current.

If the circuit is *purely* inductive, i.e., if it contains neither resistance nor capacitance, the current *lags* the voltage by 90 degrees as in Figure 25. The angle will be less than 90 degrees if resistance is in the circuit.

When pure *capacity* alone is present in an a.c. circuit (no inductance or resistance of any kind), the opposite effect will be encountered; the current will *lead* the voltage by 90 degrees. The presence of resistance in the circuit will tend to decrease this angle.

**Comparison of Inductive to Capacitive Reactance with Changing Frequency** From the equation for *inductive* reactance, it is seen that as the

frequency becomes greater the reactance increases in a corresponding manner. The reactance is doubled when the frequency is doubled. If the reactance is to be very large when the frequency is low, the value of inductance must be very large.

The equation for capacitive reactance shows that the reactance varies *inversely* with frequency and capacity. With a fixed value of capacity, the reactance will become less as the

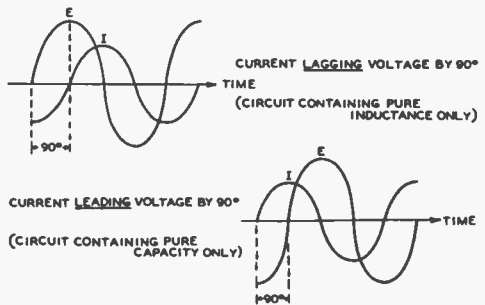


Figure 25.

The above two illustrations show the manner in which a pure inductance or a pure capacitance (no resistance component in either) will cause the current in the circuit either to lead or to lag the voltage by 90 degrees.

frequency increases. When the frequency is fixed, the reactance will be greater as the capacity is lowered.

A comparison of the two types of reactance, inductive and capacitive, shows that in one case (inductive) the reactance *increases* with frequency, whereas in the other (capacitive) the reactance *decreases* with frequency.

**Reactance and Resistance in Combination**

When a circuit includes a capacity or an inductance or

both, in addition to a resistance, the simple calculations of Ohm's law will *not* apply when the total impedance to alternating current is to be determined. Reference is here made to the passage of an *alternating current* through the circuit; the reactance must be considered in addition to the d.c. resistance because reactance offers an opposition to the flow of alternating current.

When alternating current passes through a circuit which contains only a condenser, the voltage and current relations are as follows:

$$E = IX_c, \text{ and } I = \frac{E}{X_c},$$

where E = voltage,

I = current in amperes,

$$X_c = \text{capacitive reactance or } \frac{1}{2\pi fC}$$

(expressed in ohms).

**Power Factor**

It should now be apparent to the reader that in such

circuits that have reactance as well as resistance, it will not be possible to calculate the power as in a d.c. circuit or as in an a.c. circuit in which current and voltage are in-phase. The reactive components cause the voltage and current to reach their maximums at different times, as was explained under *Phase*, and to calculate the power in such a circuit we must use a value called the *power factor* in our computations.

The *power factor* in a resistive-reactive a.c. circuit may be expressed as the *actual watts* (as measured by a watt-meter) divided by the product of voltage and current or:

$$\frac{W}{E \times I}$$

where W = watts as measured,

E = voltage (r.m.s.)

I = current in amperes (r.m.s.)

Stated in another manner:

$$\frac{W}{E \times I} = \cos\theta$$

The character  $\theta$  is the angle of phase difference between current and voltage. The product of volts times amperes gives the *apparent* power of the circuit, and this must

be multiplied by the  $\cos\theta$  to give the *actual* power. This factor  $\cos\theta$  is called the *power factor* of the circuit.

When the current and voltage are in-phase, this factor is equal to 1. Resonant or purely resistive circuits are then said to have unity power factor, in which case:

$$W = E \times I, W = I^2R, W = \frac{E^2}{R}.$$

**Applying Ohm's Law to Alternating Current**

Ohm's law applies equally to direct or alternating current, *provided* the circuits

under consideration are purely resistive, that is, circuits which have neither inductance (coils) nor capacitance (condensers). Problems which involve tube filaments, drop resistors, electric lamps, heaters or similar resistive devices can be solved from Ohm's law, regardless of whether the current is direct or alternating. When a condenser or coil is made a part of the circuit, a property common to either, called *reactance*, must be taken into consideration.

When the circuit contains inductance only, yet with the same conditions as above, the formula is as follows:

$$E = IX_L, \text{ and } I = \frac{E}{X_L},$$

where E = voltage,

I = current in amperes,

$$X_L = \text{inductive reactance or } 2\pi fL$$

(expressed in ohms).

When a circuit has resistance, capacitive reactance, and inductive reactance in *series*, the effective total opposition to the alternating current flow is known as the *impedance* of the circuit. Stated otherwise, impedance of a circuit is the vector sum of the resistance and the difference between the two reactances,

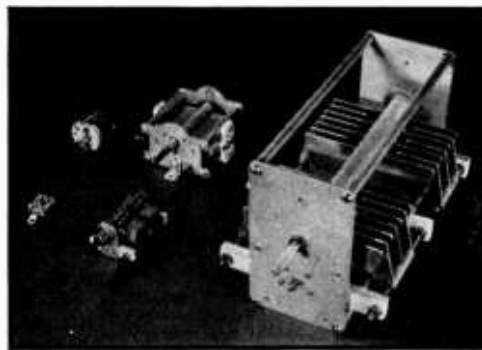


Figure 26.

Variable condensers commonly employed in radio equipment. The smallest is a mica dielectric "compression trimmer," the largest an air dielectric, split stator tank condenser for a radio frequency power amplifier.

the latter being designated as the *net reactance*.

$$Z = \sqrt{r^2 + (X_L - X_C)^2} \text{ or}$$

$$Z = \sqrt{r^2 + \left(2\pi fL - \frac{1}{2\pi fC}\right)^2}$$

where  $Z$  = impedance in ohms,  
 $r$  = resistance in ohms,  
 $X_L$  = inductive reactance  
 $(2\pi fL)$  in ohms,

$X_C$  = capacitive reactance  $\left(\frac{1}{2\pi fC}\right)$   
in ohms.

An example will serve to clarify the relationship of resistance and reactance to the total impedance. If a 10-henry choke, a 2- $\mu$ fd. condenser, and a resistance of 10 ohms (which is represented by the d.c. resistance of the choke) are all connected in *series* across a 60-cycle source of voltage:

for reactance  $X_L = 6.28 \times 60 \times 10 = 3,750$   
ohms (approx.),

$$X_C = \frac{1,000,000}{6.28 \times 60 \times 2} = 1,300 \text{ ohms (approx.)}$$

$r = 10 \text{ ohms}$

Substituting these values in the impedance equation:

$$Z = \sqrt{10^2 + (3750 - 1300)^2} = 2450 \text{ ohms.}$$

This is nearly 250 times the value of the d.c. resistance of 10 ohms. The subject of impedance is more fully covered under *Resonant Circuits*.

In actual practice the iron core choke would act as though the *resistance* were somewhat more than 10 ohms (the value as read on an ohmmeter) because on a.c. there would also be core losses, which show up (produce the same effect as) additional d.c. resistance in the winding. However, to simplify the foregoing problem the effect of core losses was ignored.

### Resonant Circuits

The reader is advised to review at this point the subject matter on inductance, capacity, and alternating current, in order that he may

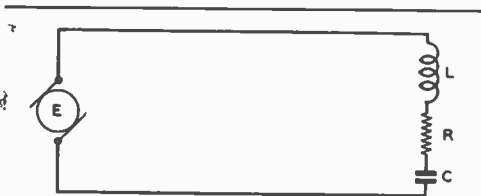


Figure 27.

Schematic circuit of a series resonant circuit containing resistance.

be able to gain a complete understanding of the action of resonant circuits. Once the basic conception of the foregoing has been mastered, the more complex circuits in which they appear in combination will present no great problem.

Figure 27 shows an inductance, a capacitance, and a resistance arranged in series, with a variable frequency source,  $E$ , of a.c. applied across the combination.

Some resistance is always present in a circuit because it is possessed in some degree by both the inductor and the capacitor. If the frequency of the alternator  $E$  is varied from nearly zero to some high frequency, there will be one particular frequency at which the inductive reactance and capacitive reactance will be equal. This is known as the *resonant frequency*, and in a series circuit it is the frequency at which the circuit current will be a maximum. Such series resonant circuits are chiefly used when it is desirable to allow a certain frequency to pass through the circuit (low impedance to this frequency), while at the same time the circuit is made to offer considerable opposition to currents of other frequencies.

If the values of inductance and capacity both are fixed, there will be only one resonant frequency.

For mechanical reasons, it is more common to change the capacitance rather than the inductance when a circuit is tuned, yet the inductance can be made variable if desired.

In the following table there are five radically different ratios of  $L$  to  $C$  (inductance to capacitance) each of which satisfies the resonant condition,  $X_L = X_C$ . When the frequency is constant,  $L$  must increase and  $C$  must decrease in order to give equal reactance. Figure 28 shows how the two reactances change with frequency; this illustration will greatly aid in clarifying this discussion.

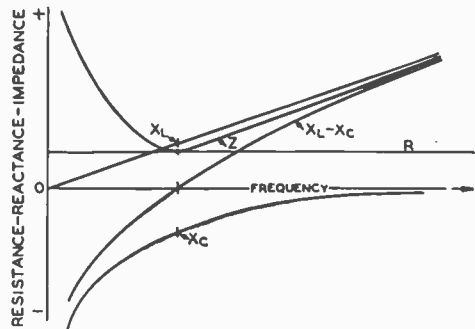


Figure 28.

Variation in reactance and impedance of a series resonant circuit with changing frequency.

If both the inductance and capacitance are made variable, the circuit may then be changed or *tuned*, so that a number of combinations of inductance and capacitance can resonate at the same frequency. This can be more easily understood when one considers that inductive reactance and capacitive reactance travel in opposite directions as the frequency is changed. For example, if the frequency were to remain constant and the values of inductance and capacitance were then changed, the following combinations would have equal reactance:

*Frequency is constant at 60 cycles.*

*L is expressed in henrys.*

*C is expressed in microfarads (.000001 farad.)*

L	X <sub>L</sub>	C	X <sub>C</sub>
.265	100	26.5	100
2.65	1,000	2.65	1,000
26.5	10,000	.265	10,000
265.00	100,000	.0265	100,000
2,650.00	1,000,000	.00265	1,000,000

**Frequency of Resonance** From the formula for resonance,

$$2\pi fL = \frac{1}{2\pi fC}, \text{ the resonant frequency}$$

can readily be solved. In order to isolate f on one side of the equation, merely multiply both sides by 2πf, thus giving:

$$4\pi^2 f^2 L = \frac{1}{C}.$$

Divided by the quantity 4π<sup>2</sup>L, the result is:

$$f^2 = \frac{1}{4\pi^2 LC}.$$

Then, by taking the square root of both sides:

$$f = \frac{1}{2\pi \sqrt{LC}},$$

where f = frequency in cycles,  
L = inductance in henrys,  
C = capacity in farads.

It is more convenient to express L and C in smaller units, especially in making radio-frequency calculations; f can also be expressed in megacycles or kilocycles. A very useful group of such formulas is:

$$f^2 = \frac{25,330}{LC} \text{ or } L = \frac{25,330}{f^2 C} \text{ or } C = \frac{25,330}{f^2 L}$$

where f = frequency in megacycles,  
L = inductance in microhenrys,  
C = capacity in micromicrofarads.

**Impedance of Series Resonant Circuits** The impedance across the terminals of a series resonant circuit (Figure 27) is:

$$Z = \sqrt{r^2 + (X_L - X_C)^2},$$

where Z = impedance in ohms,  
r = resistance in ohms,  
X<sub>C</sub> = capacitive reactance in ohms,  
X<sub>L</sub> = inductive reactance in ohms.

From this equation, it can be seen that the impedance is equal to the vector sum of the circuit resistance and the *difference* between the two reactances. Since at the resonant frequency X<sub>L</sub> equals X<sub>C</sub>, the difference between them (Figure 28) is obviously zero, so that at resonance the impedance is simply equal to the resistance of the circuit; therefore, because the resistance of most normal radio-frequency circuits is of a very low order, the impedance is also low.

At frequencies higher and lower than the resonant frequency, the difference between the reactances will be a definite quantity and will add with the resistance to make the impedance higher and higher as the circuit is tuned off the resonant frequency.

If X<sub>C</sub> should be greater than X<sub>L</sub>, then the term (X<sub>L</sub> - X<sub>C</sub>) will give a negative number. However, this is nothing to worry about because when the difference is squared the product is always positive. This means that the smaller reactance is subtracted from the larger, regardless of whether it be capacitive or inductive, and the difference squared.

**Current and Voltage in Series Resonant Circuits** Formulas for calculating currents and voltages in a series resonant circuit are similar to those of Ohm's law.

$$I = \frac{E}{Z} \quad E = IZ$$

The complete equations:

$$I = \frac{E}{\sqrt{r^2 + (X_L - X_C)^2}}$$

$$E = I \sqrt{r^2 + (X_L - X_C)^2}$$

Inspection of the above formulas will show the following to apply to series resonant circuits: When the impedance is low, the current will be high; conversely, when the impedance is high, the current will be low.

Since it is known that the impedance will be very low at the resonant frequency, it follows that the current will be a maximum at this point. If a graph is plotted of the current against the frequency either side of resonance, the resultant curve becomes what is known as a *resonance curve*. Such a curve is shown in Figure 29, the frequency being plotted against current in the series resonant circuit.

Several factors will have an effect on the shape of this resonance curve, of which resistance and L-to-C ratio are the important con-

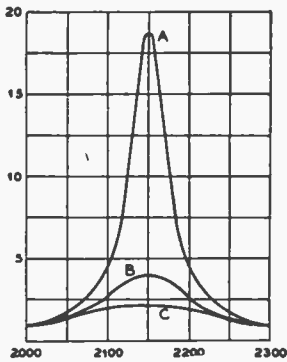


Figure 29.

Resonance curve showing the effect of resistance upon the selectivity of a tuned circuit. The curves apply to voltage in a parallel resonant circuit or to current in a series resonant circuit.

siderations. The curves B and C in Figure 29 show the effect of adding increasing values of resistance to the circuit. It will be seen that the peaks become less and less prominent as the resistance is increased; thus, it can be said that the *selectivity* of the circuit is thereby *decreased*. Selectivity in this case can be defined as the ability of a circuit to discriminate against frequencies adjacent to the resonant frequency.

**Voltage Across Coil and Condenser in Series Circuit**

Because the a.c. or r.f. voltage across a coil and condenser is proportional to the

reactance (for a given current), the actual voltages across the coil and across the condenser may be many times greater than the *terminal* voltage of the circuit. Furthermore, since the individual reactances can be very high, the voltage across the condenser, for example, may be high enough to cause flashover, even though the applied voltage is of a value considerably below that at which the condenser is rated.

**Circuit Q—Sharpness of Resonance**

An extremely important property of a capacitance or an inductance

is its factor-of-merit, more generally called its Q. It is this factor, Q, which primarily determines the sharpness of resonance of a tuned circuit. This factor can be expressed as the ratio of the reactance to the resistance, as follows:

$$Q = \frac{2\pi fL}{R},$$

where R = total resistance.

The actual resistance in a wire or inductance can be far greater than the d.c. value when

the coil is used in a radio-frequency circuit; this is because the current does not travel through the entire cross-section of the conductor, but has a tendency to travel closer and closer to the surface of the wire as the frequency is increased. This is known as the *skin effect*.

The actual current-carrying portion of the wire is decreased, therefore, and the resistance is increased. This effect becomes even more pronounced in square or rectangular conductors because the principal path of current flow tends to work outwardly toward the four edges of the wire.

Examination of the equation for Q may give rise to the thought that even though the resistance becomes greater with frequency, the inductive reactance does likewise, and that the Q might be a constant. In actual practice, however, this is true only at very low frequencies; the resistance usually increases more rapidly with frequency than does the reactance, with the result that Q normally decreases with increasing frequency.

The Q of a condenser ordinarily is much higher than that of the best coil. Therefore, it usually is the merit of the coil that limits the overall Q of the circuit.

At audio frequencies the core losses in an iron core inductance greatly reduce the Q from the value that would be obtained simply by dividing the reactance by the resistance. Obviously the core losses also represent circuit resistance, just as much so as though the loss occurred in the wire itself.

**Parallel Resonance**

In radio circuits, parallel resonance (more correctly termed *antiresonance*) is more frequently encountered than series resonance; in fact, it is the basic foundation of receiver and transmitter circuit operation. A circuit is shown in Figure 30.

**The "Tank" Circuit**

In this circuit, as contrasted with a circuit for series resonance, L (inductance) and C (capacitance) are connected in *parallel*, yet the *combination* can be considered to be in series with the remainder of the circuit. This combination of L and C, in conjunction with R, the resistance which is principally included in L, is sometimes called a *tank* circuit because it effectively functions as a storage tank when incorporated in vacuum tube circuits.

Contrasted with series resonance, there are two kinds of current which must be considered in a parallel resonant circuit: (1) the line current, as read on the indicating meter M<sub>1</sub>, (2) the circulating current which flows within the parallel L-C-R portion of the circuit. See Figure 30.

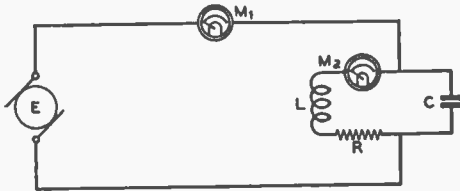


Figure 30.

**THE PARALLEL RESONANT (ANTI-RESONANT) TANK CIRCUIT.**

*L and C comprise the reactive elements of the tank and R indicates the r.f. resistance of the coil. (A good condenser has such low r.f. resistance that it is small in proportion to that of a coil, and therefore can be ignored.)*

*M<sub>1</sub> indicates what is called the "line current" or the current that keeps the tank in a state of oscillation.*

*M<sub>2</sub> indicates the "tank current," which is many times greater than the line current if the circuit Q is high (resistance low).*

At the resonant frequency, the line current (as read on the meter M<sub>1</sub>) will drop to a very low value, although the circulating current in the L-C circuit may be quite large. It is interesting to note that the parallel resonant circuit acts in a distinctly opposite manner to that of a series resonant circuit, in which the current is at a maximum and the impedance is minimum at resonance. It is for this reason that in a parallel resonant circuit the principal consideration is one of impedance rather than current. It is also significant that the impedance curve for parallel circuits is very nearly identical to that of the current curve for series resonance. The impedance at resonance is expressed as:

$$Z = \frac{(2\pi fL)^2}{R}$$

- where Z = impedance in ohms,
- L = inductance in henrys,
- f = frequency in cycles,
- R = resistance in ohms.

Or, impedance can be expressed as a function of Q as:

$$Z = 2\pi fLQ$$

showing that the impedance of a circuit is directly proportional to its Q at resonance.

The curves illustrated in Figure 29 can be applied to parallel resonance. Reference to the curve will show that the effect of adding resistance to the circuit will result in both a broadening out and a lowering of the peak of the curve. Since the voltage of the circuit is directly proportional to the impedance, and since it is this voltage that is applied to the grid of the vacuum tube in a detector or amplifier circuit, the impedance curve must have a sharp peak in order for the circuit to be selective. If the curve is broad-topped in shape,

both the desired signal and the interfering signals at close proximity to resonance will give nearly equal voltages on the grid of the tube, and the circuit will then be *non-selective*; i.e., it will tune broadly.

**Effect of L/C Ratio in Parallel Circuits**

In order that the highest possible voltage can be developed across a parallel resonant circuit, the impedance of this circuit must be very high. The impedance will be greater when the ratio of inductance-to-capacitance is great, that is, when L is large as compared with C. When the resistance of the circuit is very low, X<sub>L</sub> will equal X<sub>C</sub> at maximum impedance. There are innumerable ratios of L and C that will have equal reactance, at a given resonant frequency, exactly as is the case in a series resonant circuit.

In practice, where a certain value of inductance is tuned by a variable capacitance over a fairly wide range in frequency, the L/C ratio will be small at the lowest frequency and large at the high-frequency end. The circuit, therefore, will have unequal gain and selectivity at the two ends of the band of frequencies which is being tuned. Increasing the Q of the circuit (lowering the resistance) will obviously increase both the selectivity and gain.

**Circulating Tank Current at Resonance**

The Q of a circuit has a definite bearing on the circulating tank current at resonance. This tank current is very nearly the value of the line current multiplied by the circuit Q. For example: an r.f. line current of 0.050 amperes, with a circuit Q of 100, will give a circulating tank current of approximately 5 amperes. From this it can be seen that the inductance and connecting wires in a circuit with a high Q must be of very low resistance, particularly in the case of high power transmitters, if heat losses are to be held to a minimum.

Because the voltage across the tank at resonance is determined by the Q, it is possible to develop very high peak voltages across a high Q tank with but little line current.

**Effect of Coupling on Impedance**

If a parallel resonant circuit is coupled to another circuit, such as an antenna output circuit, the impedance of the parallel circuit is decreased as the coupling becomes closer. The effect of closer (tighter) coupling is the same as though an actual resistance were added to the parallel circuit. The resistance thus coupled into the tank circuit can be considered as being reflected from the output or load circuit to the driver circuit,

**Tank Circuit** When the plate circuit  
**Flywheel Effect** of a class B or class C operated tube (defined in the following chapter) is connected to a parallel resonant circuit, the plate current serves to maintain this L/C circuit in a state of oscillation.

The plate current is supplied in short pulses which do not begin to resemble a sine wave, even though the grid may be excited by a sine-wave voltage. These spurts of plate current are converted into a sine wave in the plate tank circuit by virtue of the "Q" or "flywheel effect" of the tank.

If a tank did not have some resistance losses, it would, when given a "kick" with a single pulse, continue to oscillate indefinitely. With a moderate amount of resistance or "friction" in the circuit the tank will still have inertia, and continue to oscillate with decreasing amplitude for a time after being given a "kick." With such a circuit, almost pure sine-wave voltage will be developed across the tank circuit even though power is supplied to the tank in short kicks or spurts, so long as the spurts are evenly spaced with respect to time and have a frequency that is the same as the resonant frequency of the tank.

Another way to visualize the action of the tank is to recall that a resonant tank with moderate Q will discriminate strongly against harmonics of the resonant frequency. The distorted plate current pulse in a class C amplifier contains not only the fundamental frequency (that of the grid excitation voltage) but also higher harmonics. As the tank offers low impedance to the harmonics and high impedance to the fundamental (being resonant to the latter), only the fundamental—or sine-wave voltage—appears across the tank circuit in substantial magnitude.

### Transformers

When two coils are placed in such inductive relation to each other that the lines of force from one cut across the turns of the other and induce a voltage in so doing, the combination can be called a *transformer*. The name is derived from the fact that energy is transformed from one voltage into another. The inductance in which the original flux is produced is called the *primary*; the inductance which receives the induced voltage is called the *secondary*. In a radio receiver power transformer, for example, the coil through which the 110-volt a.c. passes is the *primary*, and the coil from which a higher or lower voltage than the a.c. line potential is obtained is the *secondary*.

Transformers can have either air or magnetic cores, depending upon whether they are to be operated at radio or audio frequencies. The reader should thoroughly impress upon

his mind the fact that current can be transferred from one circuit to another *only* if the primary current is changing or alternating. From this it can be seen that a power transformer cannot possibly function as such when the primary is supplied with non-pulsating d.c.

A power transformer usually has a magnetic core which consists of laminations of iron, built up into a square or rectangular form, with a center opening or window. The secondary windings may be several in number, each perhaps delivering a different voltage. The secondary voltages will be proportional to the number of turns and to the primary voltage.

If a primary winding has an a.c. potential of 110 volts applied to 220 turns of wire on the primary, it is evident that this winding will have 2 turns per volt. A secondary winding of 10 turns, wound on the transformer core, would have a potential of 5 volts. If the secondary winding has 500 turns, the potential would be 250 volts, etc. Thus, a transformer can be designed to have either a step-up or step-down ratio, or both simultaneously. The same applies to air core transformers for radio-frequency circuits.

**Transformer Action** Transformers are used in alternating current circuits to transfer power at one voltage and impedance to another circuit at another voltage and impedance. There are three main classifications of transformers: those made for use in power-frequency circuits (25, 50, and 60 cycles), those made for use at radio frequencies, and those made for audio-frequency applications. Power transformers will be discussed in the section devoted to *Power Supplies*, and r.f. transformers are analyzed later on in this chapter; a few of the pertinent facts concerning audio transformers will be covered in the following paragraphs.

**Impedance Matching in Audio Circuits** In most audio applications it will be the function of the audio transformer to match the impedance of the plate circuit of a vacuum-tube amplifier to a load circuit of a different impedance.

In all audio-frequency circuit applications, it is only necessary to refer to the *tube tables* in this book in order to find the recommended load impedance for a given tube and a given set of operating conditions. For example, the tables show that a type 42 pentode tube requires a load impedance of 7000 ohms. Audio transformers are always rated for both their primary and secondary impedance, which means that the primary impedance will be of the rated value *only* when the secondary is terminated in its rated impedance.

If a 7000-ohm plate load is to work into a

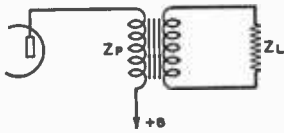


Figure 31.

The reflected impedance  $Z_p$  varies directly in proportion to  $Z_L$  and in proportion to the square of the turns ratio.

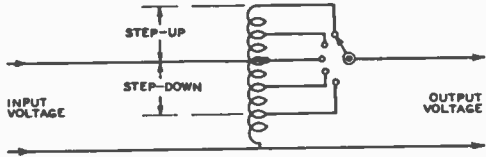


Figure 32.

Schematic diagram of an auto-transformer showing the method of connecting it to the line and to the load. When only a small amount of step up or step down is to be employed, the auto transformer may be much smaller physically for a given power than would be a transformer with isolated primary and secondary.

7-ohm loudspeaker voice coil, the impedance ratio of the transformer would be  $\frac{7000}{7} =$

1000-to-1. Hence, the turns-ratio will be the square root of 1000, or 31.6. This does not mean that the primary will have only 31.6 turns of wire and only 1 turn on the secondary. The primary must have a certain inductance in order to offer a high impedance to the lower audio frequencies. Consequently, it must have a large number of turns of wire in the primary winding.

To summarize, a certain transformer will have a certain impedance ratio (determined by the square of the turns ratio) which will remain constant. If the transformer is terminated with an impedance or resistance lower than the original rated value, the reflected impedance on the primary will also be lower than the rated value. If the transformer is terminated in an impedance higher than rated, the reflected primary impedance will be higher.

For push-pull amplifiers the recommended primary impedance is stated as some certain value, *plate to plate*; this refers to the impedance of the total winding without consideration of the center tap. The reflected impedance across the total primary will follow the same rules as previously given for single-ended stages.

The voltage relationship in primary and secondary is the same as the turns ratio. For a step-down turns ratio of 10-to-1, the corresponding voltage step-down ratio would be 10-to-1 though the impedance ratio would be 100-to-1. This information is useful when it is desired to convert the turns ratios given on certain types of driver transformers into impedance ratios.

The same type of reasoning and subsequent calculation would be used in determining the turns ratio for a modulation transformer to couple a certain pair of class B modulators to a class C final amplifier. The recommended plate-to-plate load impedance for the modulator tubes can be obtained from the tube tables given later on. The final amplifier load resistance is then determined by dividing its plate voltage by the plate current at which it is to operate. The turns ratio of the modulation

transformer is then equal to the square root of the ratio between the modulator load impedance and the amplifier load resistance; the transformer may be either step-up or step-down, as the case may be.

**The Auto Transformer**

The type of transformer in Figure 32, when wound with heavy wire over an iron core, is a common device in primary power circuits for the purpose of increasing or decreasing the line voltage. In effect, it is merely a continuous winding with taps taken at various points along the winding, the input voltage being applied to the bottom and also to one tap on the winding. If the output is taken from this same tap, the voltage ratio will be 1-to-1; i.e., the input voltage will be the same as the output voltage. On the other hand, if the output tap is moved down toward the common terminal, there will be a step-down in voltage.

The opposite holds true if the output terminal is moved upward from the middle input terminal; there will be a voltage step-up in this case. The initial setting of the middle input tap is chosen so that the number of turns will have sufficient reactance to keep the no-load primary current at a reasonably low value.

In the same manner as voltage is stepped up and down by changing the number of turns in a winding, so can impedance be stepped up or down. Figure 33A shows an application of this principle as applied to a vacuum tube circuit which couples one circuit to another.

Assuming that the grid impedance may be of a lower value than the desired load impedance on the preceding stage, a step-down ratio will be necessary in order to give maximum transfer of energy. In B of Figure 33 the grid impedance is very high as compared with the tank impedance of the driver stage, and thus there is required a step-up ratio to the grid. The driver plate is tapped down on its plate tank coil in order to make this impedance step-up possible. A driver tube with very low plate impedance



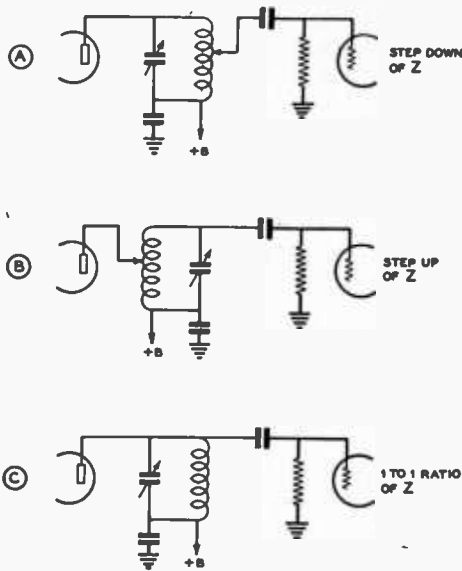


Figure 33.

Impedance step up and step down may be obtained by utilizing the plate tank circuit of a vacuum tube as an auto-transformer. In this manner the dynamic plate load on the tube can be made any desired value.

must be used if a good order of plate efficiency is to be realized.

In C of Figure 33, the grid impedance very closely approximates the desired plate load impedance, and this connection is used when no transformation is required.

**Inductive Coupling—  
The Radio-Frequency  
Transformer**

Inductive coupling is often used when two circuits are to be coupled. This

method of coupling is shown in Figures 34A and 34B.

The two inductances are placed in such inductive relation to each other that the lines of force from the primary coil cut across the turns of the secondary coil, thereby inducing a voltage in the secondary. As in the case of capacitive coupling, impedance transformation here again becomes of importance. If two parallel tuned circuits are coupled very closely together, the circuits can in reality be overcoupled. This is illustrated by the curve in Figure 35.

The dotted line, curve A, is the original curve or that of the primary coil *alone*. Curve B shows what takes place when two circuits are overcoupled; the resonance curve will have a definite dip on the peak, or a double hump. This principle of overcoupling is advantageously utilized in bandpass circuits where, as

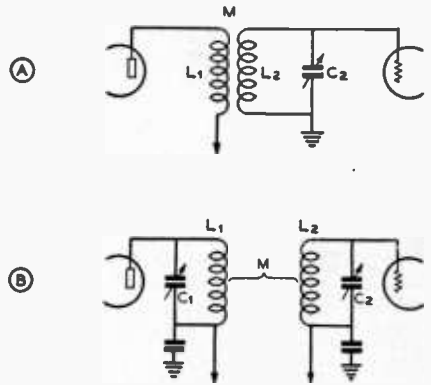


Figure 34.

Two commonly used types of inductive coupling between radio frequency circuits. With the arrangement at "A," the coupling between  $L_1$  and  $L_2$  is made quite close.

shown in C, the coupling is adjusted to such a value as to reduce the peak of the curve to a virtual flat top, with no dip in the center as in B.

Some undesirable capacitive coupling may result when circuits are closely or tightly coupled; if this capacitive coupling is appreciable, the tuning of the circuits will be affected. The amount of capacitive coupling can be reduced by so arranging the physical shape of the inductances as to enable only a minimum surface of one to be presented to the other.

Another method of accomplishing the same purpose is by electrical means. A curtain of closely-spaced parallel wires or bars, connected together only at one end, and with this end connected to ground, will allow electromagnetic coupling but not electrostatic coupling. Such a device is called a *Faraday screen*.

**Link Coupling**

Still another method of decreasing capacitive coupling is by means of a *coupling link* circuit between two parallel resonant circuits. The capacity of the coupling link, which has but few turns, is so small as to be negligible. Also, one side of the link is often grounded to reduce further any capacitive coupling that may exist.

Link coupling is widely used in transmitter circuits because it adapts itself so universally and eliminates the need of a radio-frequency choke. Link coupling is very simple; it is diagrammed in A and B of Figure 36.

In A of Figure 36, there is an impedance step-down from the primary coil to the link circuit. This means that the line which connects the two links or loops will have a low impedance and therefore can be carried over

a considerable distance without introduction of appreciable loss. A similar link or loop is at the output end of the line; this loop is coupled to the grid tank of the driven stage.

Still another link coupling method is shown in B of Figure 36. It is similar to that of A, with the exception that the primary line is tapped on the coil, rather than being terminated in a link or loop.

**Unity Coupling** Another commonly used type of coupling is that known as *unity coupling*, by reason of the fact that the turns ratio between primary and secondary is 1-to-1 and the coupling is the closest possible. This method of coupling is illustrated in C of Figure 36. Only one of the windings is tuned, although the interwinding of the two coils gives an effect in the untuned winding as though it were actually tuned with a condenser.

**Coefficient of Coupling** The term *coefficient of coupling* is used to indicate the degree of coupling between two circuits, and in the case of inductively coupled circuits is the ratio of the mutual inductance actually present to the maximum mutual inductance theoretically obtainable with the two coils. It can be seen that the coefficient of coupling, often designated as K, cannot have a value greater than 1. The coefficient is the ratio of the mutual inductance to the geometric mean of the two inductances, as follows:

$$K = \frac{M}{\sqrt{L_1 L_2}}$$

where M is the mutual inductance and L<sub>1</sub> and L<sub>2</sub> are the individual inductances

A coefficient of coupling of, say, 0.23 sometimes is expressed as a coefficient of 23 per cent.

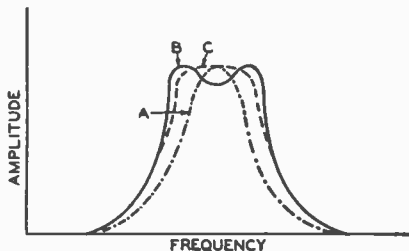


Figure 35.

**EFFECT OF COUPLING BETWEEN CIRCUITS UPON THE RESONANCE CURVE.**

Curve A indicates the curve when the circuits are under coupled, B is the curve resulting from over coupling, and C is the curve resulting from a critical value of intermediate coupling, called "critical coupling."

**Critical Coupling** As the coupling between two resonant tank circuits is increased, a point is reached where closer coupling will not increase the current flowing in the secondary or "load tank." As the coupling coefficient is increased appreciably beyond this value, which is called *critical coupling*, two resonance peaks appear, as illustrated by curve B in Figure 35.

The coupling coefficient which gives critical coupling is dependent upon the Q of each tank circuit. As either tank is more heavily loaded, a higher value of coupling coefficient is required to reach critical coupling.

$$\text{Critical coupling} = \frac{1}{\sqrt{Q_p Q_s}}$$

In using this formula it should be borne in mind that the effective Q of a tank is determined not just by the losses in the coil and condenser, but also by the order of resistance coupled into the tank by an antenna, the plate resistance of a tube, or any other resistance that is either in series with the tank or in shunt with any part of it.

It is interesting and important to note that maximum power may be delivered to the secondary of a tuned transformer with *very loose coupling between the two coils* if both circuits have a high Q.

Resonant circuits also can be coupled by means of mutual resistance or capacitance, as

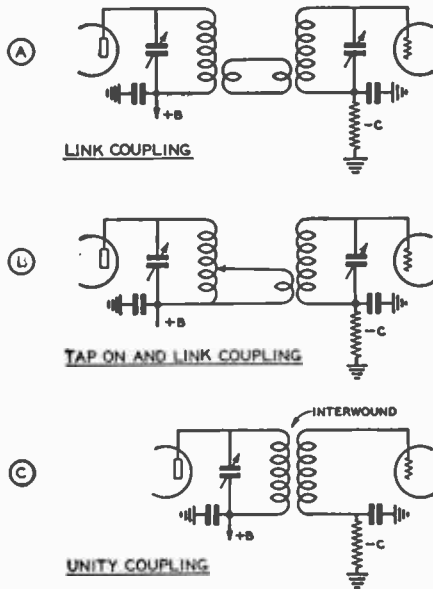


Figure 36.

Two types of link (inductive) coupling and (C) unity coupling.

well as by mutual inductance. The only requirement is that there be mutual *impedance*, which means an impedance common to both tanks. Most of the remarks that have been made pertaining to inductive coupling also apply (at least substantially so) to other forms of impedance coupling between resonant circuits. However, as inductive coupling is by far the most common method of coupling two tuned circuits, the others will not be given special treatment.

**Electric Filters** Broadly speaking, any combination of inductance and capacity in a circuit, or a combination of resistance with either inductance or capacitance, is termed a *filter*, as it will favor certain frequencies and discriminate against certain frequencies.

There are many applications where it is desirable to pass a d.c. component without passing a superimposed a.c. component, or to pass all frequencies above or below a certain frequency while rejecting or attenuating all others, or to pass only a certain band or bands of frequencies while attenuating all others.

All of these things can be done by suitable combinations of inductance, capacity, and resistance. However, as whole books have been devoted to nothing but electric filters, it can be appreciated that it is possible only to touch upon them superficially in a book which covers general radio theory in a single chapter.

A filter acts by virtue of its property of offering very high impedance to the undesired frequencies, while offering but little impedance to the desired frequencies. This will also apply

to d.c. with a superimposed a.c. component, as d.c. can be considered as an alternating current of zero frequency so far as filter discussion goes.

When it is desired to reject or pass only a single frequency or else a very narrow band of frequencies, a resonant circuit often is used as a filter. To reject a certain frequency a series resonant circuit may be placed across the load or a parallel resonant (anti-resonant) circuit placed in series with the load. To pass a certain frequency while rejecting others, the series circuit is placed in series with the load or the parallel circuit across the load. The attenuation will be determined by the effective Q of the L-C resonant circuit. When greater attenuation than is obtained with one high Q circuit is required, two or more such resonant circuits are employed, each circuit contributing additional attenuation.

When it is desired to pass or reject a slightly wider band of frequencies, overcoupled tank circuits often are employed. (Refer to Figure 35.) This increases the bandwidth somewhat, at the same time maintaining good attenuation of the unwanted frequencies.

If the band of frequencies to be passed exceeds one octave (2/1), or if it is desired to pass all frequencies above or below a certain *cut off frequency*, then it is more common practice to use L, T, or  $\pi$  section filters. Such filters are shown in Figure 37. Sometimes the filter is comprised of several sections, and is best analyzed by breaking it down into its individual component sections. A properly designed filter is designed to work into a load of a certain impedance, usually a pure resistance. For a given cut off frequency, the higher the load resistance the higher will be the proper value of inductance and the lower the correct value of capacity.

Even the best filter that can be built will not pass frequencies immediately adjacent to the cut off frequency on one side while completely rejecting frequencies immediately adjacent on the other side of the cut off frequency. Instead there is an *attenuation* of the unwanted frequencies, which in the simpler filters increases steadily as the frequency is removed from cut-off. The rapidity of attenuation (usually expressed in *decibels*, which are explained in Chapter 28) also is expressed as *sharpness of cut off*. A filter which exhibits high attenuation to frequencies only slightly removed from the cut off frequency is said to have *sharp cut off*.

Band-pass filters designed to pass a wide band of frequencies most often are made up of cascaded high-pass sections and low-pass sections.

Where great attenuation is not required, and where some attenuation within the pass

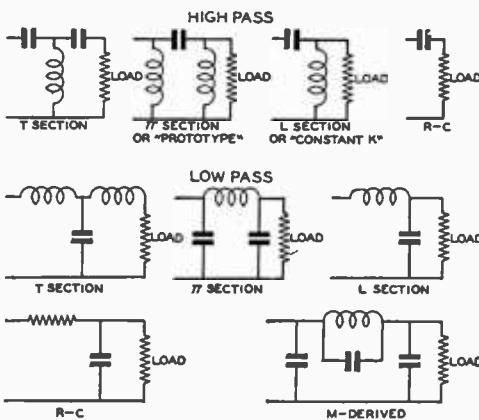


Figure 37.

Several types of filter circuits commonly employed in radio equipment. A high-pass filter and a low-pass filter may be used in combination to form a "band pass" filter.

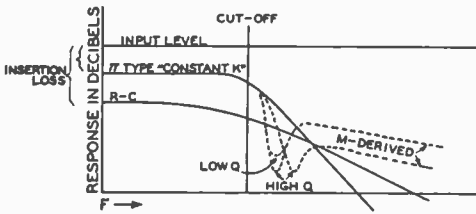


Figure 38.  
TYPICAL RESPONSE CURVES OF COMMON LOW-PASS FILTER CIRCUITS.

band is not objectionable, then either the inductive components or the capacitive components sometimes are replaced by resistors of suitable rating. The most common filter of this type is the low pass "R-C filter" consisting of series resistance and shunt capacitance, widely used for decoupling between circuits and for filtering power supply ripple out of direct current voltages. Such filters are practicable only where the direct current is comparatively low, or where considerable d.c. voltage drop can be tolerated or is desired.

Sometimes a shunt or series element of an L-C filter is resonated with a reactance of opposite sign. When this is done, the section is known as an *M-derived* section. If the complementary reactance is added to a series arm, the section is said to be *shunt derived*; if added to the shunt arm, *series derived*.

A derived filter has sharper cut off than a regular constant K filter, but has less attenuation than the constant K section at frequencies far removed from cut off. The effect of resonating the series inductance of a  $\pi$  section filter to form an M-derived filter is shown in Figure 38. The "notch" frequency is determined by the resonant frequency of the filter element which is tuned. The closer the resonant frequency is made to cut off, the sharper will be the cut off attenuation, but the less will be the attenuation at several times the cut off frequency.

The amount of attenuation obtained at the "notch" when a derived section is used is determined by the effective Q of the resonant arm.

Oftentimes a K section and a derived section are cascaded to obtain the combined characteristic of sharp cut off and good remote-frequency attenuation. Such a filter is known as a *composite* filter.

All filters have some *insertion loss*. This is the attenuation (substantially uniform) provided to frequencies within the pass band. The insertion loss varies with the kind of filter, the Q of capacitors and inductors used, and the type termination employed.

A properly terminated filter section acts, at

frequencies within the pass band, very much like a section of transmission line (described in Chapter 20). However, the phase shift through the filter is not proportional to frequency, while with a terminated transmission line it very nearly is so. Because a filter can be made to simulate a section of transmission line, filters sometimes are termed *artificial lines*.

A section of transmission line, on the other hand, when either *shorted* or *open circuited* at the ends will act very much like a resonant tank circuit. A detailed discussion is given in Chapter 17.

### Conduction of an Electric Current

So far this chapter has dealt only with the conduction of current by a stream of electrons through a conductor or by electrostatic coupling through a capacitor. While this is the most common method of transmission, there are other types of conduction which are equally important in their respective branches of the field. An electric current may also be transmitted by the motion of minute particles of matter, by the motion of charged atoms called *ions*, and by a stream of electrons in a vacuum.

The carrying of current by charged particles, such as bits of dust, is only of academic interest in radio. However, there is a commercial process (called the Cottrell process) which uses this type of conduction in industrial dust precipitation. A highly charged wire inside a grounded metal chamber is placed so that the dust-laden flue gases from certain industrial processes (usually metallurgic refining) must pass through the chamber. The dust particles are first attracted to the wire; there they attain a high electric charge which causes them to be attracted to the sides of the chamber where they are precipitated and subsequently collected. A small electric current between the center electrode and the chamber is the result of the carrying of the charges by the dust particles.

**Conduction by Ions** When a high enough voltage is placed between two terminals in air or any other gas, that gas will break down suddenly, the resistance between the two points will drop from an extremely high value to a very low value, and a comparatively large electric current will flow to the accompaniment of an amount of visible light either as a flash, an arc, a spark, or a colored discharge such as is found in the "neon" sign. This type of conduction is due to gas ions which are generated when the electric stress between the two points becomes so great that electrons are torn from the molecules of the gas with the production of a quantity of

positively charged gas ions and negative electrons. The breakdown voltage for a particular gas is dependent upon the pressure, the spacing of the electrodes, and the type of electrodes.

Lightning, tank condenser flashovers, and ignition sparks in an automobile are such discharges that occur at atmospheric pressure or above. However, the pressure of the gas is usually reduced to facilitate the ease of breakdown of the gas, as in the "neon" sign, mercury-vapor lamp, or voltage regulator tubes such as the VR-150-30. If a heated filament is used as one electrode in the discharge chamber, the breakdown voltage is further reduced to a value called the *ionization potential* of the gas. This principle is used in the 866, the 83, and other mercury-vapor rectifiers. Through the use of the heated cathode, the break-down potential is reduced from about 10,000 volts to approximately 15 volts and the conduction of electric current is made unidirectional, enabling the discharge chamber to be used as a rectifier. The applications of the principle of ionic conduction in vacuum tubes (along with discussion of electronic conduction) will be covered in more detail in the chapter devoted to *Vacuum Tube Theory*.

The emission of colored light which accompanies an electric discharge through a gas is due to the re-combination of the ionized gas molecules and the free electrons to form neutral gas molecules. There is a definite color spectrum which is characteristic of every gas—and for that matter for every element when it is in the gaseous state. For neon this color is orange-red, for mercury it is blue-violet, for sodium, almost pure yellow—and so on through the list of the elements. This principle is used in the spectroscopic identification of elements by their characteristic lines in the spectrum (called Fraunhofer lines).

**Electrolytic Conduction** Nearly all inorganic chemical compounds (and a few organic ones of certain molecular structure) when dissolved in water undergo a chemical-electrical change known as *electrolytic disassociation* which results in the production of ions similar in certain properties to those formed as a result of the electric breakdown of a gas. For example, when sodium chloride or table salt is dissolved in water a certain percentage of it ionizes or breaks down into positively charged sodium ions, or sodium atoms with a deficiency of one electron, and negatively charged chloride ions, or chlorine atoms with one excess electron. Similarly, sodium hydroxide disassociates into positive sodium ions and negative hydroxyl ions—sulfuric acid into positive hydrogen ions and negative sulfate ions.

This solution of an ionized compound and

water renders the aqueous solution a conductor of electricity. (Water in the pure form is a good insulator.) The conductivity of the solution is proportional to the mobility of the ions and to the quantity of them available in the solution. Maximum conductivity is had not when there is a maximum of the compound in solution but rather when there is a maximum of ions in solution; this condition is ordinarily obtained when neither concentrated nor dilute but about midway between. Maximum conductivity in a sulfuric acid solution as used in storage batteries is obtained when there is about 30 per cent by weight of the acid in solution in the water. It is for this reason that acid of about 30 per cent concentration is used as an electrolyte in storage batteries.

Conduction of electricity through an *electrolyte*, as a conducting solution is called, is made possible by the mobility of the charged ions in solution. When a positively and a negatively charged wire are placed in an electrolyte the negative ions are attracted to the positive wire and the positive ions are attracted to the negative wire. As the ions reach the wire carrying the charge opposite to their own, their excess or their deficiency of electrons is neutralized by the respective deficiency or excess of electrons on the wire, and the ion changes from the ionic to the atomic or molecular state. If the ion happened to be that of a metal such as copper, copper will be *plated* upon the negative electrode that had been placed into the solution; if the negative ion was that of chlorine (the chloride ion), then chlorine in the gaseous form will appear at the positive electrode. The conduction of an electric current through an electrolyte always results in a chemical change in the electrolyte. This fact is employed commercially in electroplating and electrolytic refining processes.

**The Primary Cell** If two dissimilar metals are placed in an electrolyte a potential difference will appear between the two materials. This postulate is employed commercially in the primary cell, or "dry cell" as it is somewhat incorrectly called.

The operation of the primary cell depends upon the differences in the two electro-chemical constants for the materials used as the electrodes. With the zinc and carbon used in the dry cell (with a paste containing ammonium chloride as the electrolyte) the potential is 1.53 volts. With other electrolytes and electrodes the potential output of the cell varies from 0.7 to 2.5 volts.

When current is taken from a primary cell, the negative electrode (usually the zinc container) dissolves in the electrolyte with the

production of hydrogen gas. If only the positive and the negative electrodes and the electrolyte were contained in the cell, this hydrogen gas would collect as a film on the surface of the negative electrode. When this film does form, the internal resistance of the cell increases due to the insulating properties of the film of gas. A cell is said to have become "polarized" when this has taken place. To reduce this effect, an oxidizing agent called a "depolarizer" (manganese dioxide, in the case of the dry cell) is incorporated into the electrolyte. If current is taken from the cell at a reasonable rate the depolarizer oxidizes the hydrogen into water as fast as it is formed. This formation of water as a result of the normal operation of the cell is one of the reasons that a dry cell "sweats" when it is approaching the end of its useful life.

Dry cells and batteries of them are very commonly employed in portable radio equipment as both filament and plate supply, and frequently as plate supply at locations where there is no source of alternating current.

**The Secondary Cell—** The primary cell, as described in the preceding paragraphs, produces its voltage as a result of chemical action of the electrolyte on one of the elements. When the material comprising the ac-

tive element is used up, the cell is no longer useful and must be discarded. The secondary cell, on the other hand, is capable of being recharged to its original energy content when it has been depleted.

There are two common types of secondary cells: the *Edison cell*, which uses iron as the negative pole and nickel oxide as the positive in a 20 per cent solution of potassium hydroxide as the electrolyte; and the *lead cell*, which uses lead as the negative pole and lead dioxide as the positive pole in an electrolyte of 30 per cent sulfuric acid.

The Edison cell battery has longer life, and generally will stand more abuse than a lead-acid type battery. However, the lower cost of the latter type battery makes it much more widely used. The common automobile battery is a lead-acid type battery. The lead-acid type battery has a much lower internal resistance, which makes it much more suitable where heavy current must be delivered for a short time.

When a storage battery is being discharged, chemical energy is being converted into electrical energy. When the battery is being charged, by causing a reverse current to flow between electrodes, electrical energy is being converted to chemical energy. Actually, a battery cannot "store" electricity; only a condenser can do that.

# Vacuum-Tube Theory

**T**HE science of radio is based upon one of the most versatile developments of the twentieth century—the electron tube, or as it is more commonly named, the vacuum tube. It is the utilization of the unique characteristics of the vacuum tube in various circuit arrangements which makes possible modern radio communication; for that matter, long distance wire communication also owes its efficiency to the versatility of the vacuum tube.

This chapter is divided into two main sections. The first is devoted to the basic theory of the vacuum tube and to a discussion of the various types which have been developed up to the present time. The second part discusses the application of the vacuum tube to the various circuit arrangements which have been developed to utilize its characteristics.

**Brief History of the Vacuum Tube** Thomas Edison is credited with the discovery that an additional wire or plate placed inside a lighted incandescent lamp would acquire a negative charge of electricity. J. A. Fleming undertook the study of the *Edison Effect* in 1895, and as a result of his findings in 1904 he patented the two-electrode tube or *diode* which became known as the Fleming valve. Then, in 1906, Lee de Forest discovered that a third element could be placed between the cathode and plate to control the flow of electrons from one to the other. This third element was called a *grid* from its physical resemblance to the grid or grate of a stove. The insertion of the grid into the space between the cathode and plate in the diode resulted in the most versatile of vacuum tubes, the triode.

In recent times other elements or grids have been added to the original triode to augment the electron flow in a particular manner, or to give a particular characteristic to the vacuum tube. These later types have been called *multi-element* tubes. The names for these multi-element tubes are obtained by adding the Greek prefix for the number of elements to the root

*-ode*: diode, triode, tetrode, pentode, hexode, and heptode respectively for tubes having two, three, four, five, six, and seven elements.

## MECHANICS OF THE VACUUM TUBE

The original Edison discovery was that a heated filament would give off electrons to a cold plate in the same evacuated chamber. It was later discovered that if the plate were charged positively with respect to the filament, a much larger proportion of the emitted electrons would be attracted to the plate. But, if the plate were charged negatively with respect to the filament, the electron flow would stop. This valve action meant that the vacuum tube could be used as a rectifier since it would pass current only in one direction. It is this rectifying action of the diode which is used for the production of direct current from alternating current as supplied by the a.c. mains.

The discovery that additional elements could be placed between the cathode and plate to control the electron flow in any desired manner resulted in the simultaneous development of the vacuum tube and improvement of the radio art to make use of the greater capabilities of the improved tubes. In recent years, however, the improvement of the art has commonly come first, with improved types of tubes being developed as the need for them arose.

**Thermionic Emission** The free electrons in any metal are continually in motion at all temperatures. But at ordinary atmospheric temperatures, these electrons do not have sufficient energy to penetrate the surface of the material. It is necessary that some form of external energy be supplied to the surface for emission to take place. When this energy supply is in the form of heat, the result is called thermionic emission; when the energy is in the form of light it is called photo-emission. The phenomena of photo-emission is applied in the photo-electric tube, while thermi-

onic emission supplies the electrons for the operation of the vacuum tube.

In order that thermionic emission may take place, it is necessary that the cathode or filament of the vacuum tube be heated to the point where the free electrons in the emitter have sufficient velocity to penetrate the surface. The degree of temperature to which the emitter must be heated varies greatly with the type of emitter. Since there are several types of emitters commonly found in present day transmitting and receiving tubes, these will be described separately.

### Types of Emitters

Emitters as used in present-day vacuum tubes may be classed into two groups: the directly heated or filament type, and the indirectly heated or heater-cathode type.

Directly heated emitters may be further subdivided into three important groups, all of which are important and commonly used in modern tubes. These classifications are: the pure tungsten filament, the thoriated-tungsten filament, and the oxide-coated filament.

#### The Pure Tungsten Filament

Pure tungsten wire was used as the filament in nearly all the earlier transmitting and receiving tubes. However, the thermionic efficiency of tungsten wire as an emitter (the number of milliamperes emission per watt of filament heating power) is quite low, the filaments become fragile after use, their life is rather short, and they are susceptible to burnout at any time. Pure tungsten filaments must be run at bright white heat (about 2500° Kelvin). For these reasons, tungsten filaments have been replaced in all applications where another type of filament could be used. They are, however, still universally employed in most water-cooled tubes and in certain large, high-power air-cooled triodes where another filament type would be unsuitable. Tungsten filaments are the most satisfactory for high-power, high-voltage tubes where the emitter is subjected to positive ion bombardment due to the residual gas content of the tubes. Tungsten is not adversely affected by such bombardment.

#### The Thoriated-Tungsten Filament

In the course of experiments made upon tungsten emitters, it was found that filaments made from tungsten having a small amount of thoria (thorium oxide) as an impurity had much greater emission than those made from the pure metal. Subsequent improvements have resulted in the highly efficient carburized thoriated-tungsten fila-

ment as used in virtually all medium-power transmitting tubes today.

Thoriated-tungsten emitters consist of a tungsten wire containing about 1% thoria. The new filament is first carburized by heating it to a high temperature in an atmosphere containing a hydrocarbon at reduced pressure. Then the envelope is highly evacuated and the filament is flashed for a minute or two at about 2600° K before being burned at 2200° K for a longer period of time. The flashing causes some of the thoria to be reduced by the carbon to metallic thorium. The activating at a lower temperature allows the thorium to diffuse to the surface of the wire to form a layer of the metal one molecule thick. It is this single-molecule layer of thorium which reduces the work function of the tungsten filament to such a value that the electrons will be emitted from a thoriated filament thousands of times more rapidly than from a pure tungsten filament *operated at the same temperature.*

The carburization of the tungsten surface seems to form a layer of tungsten carbide which holds the thorium layer much more firmly than the plain tungsten surface. This allows the filament to be operated at a higher temperature, with consequent greater emission, for the same amount of thorium evaporation. Thorium evaporation from the surface is a natural consequence of the operation of the thoriated-tungsten filament. The carburized layer on the tungsten wire plays another role in acting as a reducing agent to produce new thorium from the thoria to replace that lost by evaporation. This new thorium continually diffuses to the surface during the normal operation of the filament.

One thing to remember about any type of filament, particularly the thoriated type, is that the emitter deteriorates practically as fast when "standing by" (no plate current) as it does with any normal amount of emission load. Also, a thoriated filament may be either temporarily or permanently damaged by a heavy overload which may strip the surface layer of thorium from the filament.

#### Reactivating Thoriated-Tungsten Filaments

Thoriated-tungsten filaments (and *only* thoriated-tungsten filaments) which have gone "flat" as a result of insufficient filament voltage, a severe temporary overload, a less severe extended overload, or even normal operation may quite frequently be reactivated to their original characteristics by a process similar to that of the original activation. However, only filaments which have been made by a reputable manufacturer and which have not approached too close to the end of their useful life may be successfully reactivated. The fila-



ment found in certain makes of tubes may be reactivated three or four times before it will cease to operate as a thoriated emitter.

The actual process of reactivation is simple enough and only requires a filament transformer with taps allowing voltage up to about 25 volts or so. The tube which has gone flat is placed in a socket to which only the two filament wires have been connected. The filament is then "flashed" for about 20 to 40 seconds at from  $1\frac{1}{2}$  to 2 times normal rated voltage. The filament will become extremely bright during this time and, if there is still some thoria left in the tungsten and if the tube didn't originally fail as a result of an air leak, some of this thoria will be reduced to metallic thorium. The filament is then burned at 15 to 25 per cent overvoltage for from 30 minutes to 3 to 4 hours to bring this new thorium to the surface.

The tube should then be tested to see if it shows signs of renewed life. If it does, but is still weak, the burning process should be continued at about 10 to 15 per cent overvoltage for a few more hours. This should bring it back almost to normal. If the tube checks still very low after the first attempt at reactivation, the complete process can be repeated as a last effort.

Thoriated-tungsten filaments are operated at about 1900° K or at a bright yellow heat. A burnout at normal filament voltage is almost an unheard of occurrence. The ratings placed upon tubes by the manufacturers are figured for a life expectancy of 1000 hours. Certain types may give much longer life than this but the average transmitting tube will give from 1000 to 5000 hours of useful life.

**The Oxide-Coated Filament** The most *efficient* of all modern filaments is the oxide-coated type which consists of a mixture of barium and strontium oxides coated upon a wire or strip usually consisting of a nickel alloy. This type of filament operates at a dull-red to orange-red temperature (1050° to 1170° K) at which temperature it will emit large quantities of electrons. The oxide-coated filament is somewhat more efficient than the thoriated-tungsten type in small sizes and it is considerably less expensive to manufacture. For this reason all receiving tubes and quite a number of the low-powered transmitting tubes use the oxide-coated filament. Another advantage of the oxide-coated emitter is its extremely long life—the average tube can be expected to run from 3000 to 5000 hours, and when loaded very lightly, tubes of this type have been known to give 50,000 hours of life before their characteristics changed to any great extent.

The oxide-coated filament does have the dis-

advantage, however, that it is unsuitable for use in tubes which must withstand more than about 600 volts of plate potential. Some years back, transmitting tubes for operation up to 2000 volts were made with oxide-coated filaments but they have been discontinued. More satisfactory operation is obtainable at medium plate potentials with thoriated filaments.

Oxide filaments are unsatisfactory for use at high plate voltages because: (1) their activity is seriously impaired by the high temperature necessary to de-gas the high-voltage tubes and, (2) the positive ion bombardment which takes place even in the best evacuated high-voltage tube causes destruction of the oxide layer on the surface of the filament.

Oxide-coated filaments operate by virtue of a mono-molecular layer of alkaline-earth metal (barium and strontium) which forms on the surface of the oxide coating. Such filaments do not require reactivation since there is always more than sufficient reduction of the oxides and diffusion of the metals to the surface of the filament to meet the emission needs of the cathode.

### Indirectly Heated Filaments The Heater Cathode

The heater type cathode was developed as a result of the requirement for a type of emitter which could be operated from alternating current and yet would not introduce a.c. ripple modulation even when used in low-level stages. It consists essentially of a small nickel-alloy cylinder with a coating of strontium and barium oxides on its surface similar to that used on the oxide-coated filament. Inside the cylinder is an insulated heater element consisting usually of a double spiral of tungsten wire. The heater may operate on any voltage from 2 to 117 volts, although 6.3 is by far the most common value. The heater is operated at quite a high temperature so that the cathode itself may be brought to operating temperature in a matter of 15 to 30 seconds. Heat coupling between the heater and the cathode is mainly by radiation, although there is some thermal conduction through the insulating coating on the heater wire, as this coating is also in contact with the cathode thimble.

Indirectly heated cathodes are employed in all a.c. operated tubes which are designed to operate at a low level either for r.f. or a.f. use. However, some receiver power tubes use heater cathodes (6L6, 6V6, 6F6, and 6B4G) as do some of the low-power transmitter tubes (802, 807, T21, and RK39). Heater cathodes are employed exclusively when a number of tubes are to be operated in series as in an a.c.-d.c. receiver. A heater cathode is often called a uni-potential cathode because there is no

voltage drop along its length as there is in the filament-type cathode.

### Types of Vacuum Tubes

If a cathode capable of being heated either indirectly or directly is placed in an evacuated envelope along with a plate, such a two-element vacuum tube is called a diode. The diode is the simplest of all vacuum tubes and is the fundamental type from which all the others are derived; hence, the diode and its characteristics will be discussed first.

**Characteristics of the Diode** When the cathode within a diode is heated, it will be found that a few of the electrons leaving the cathode will leave with sufficient velocity to reach the plate. If the plate is electrically connected back to the cathode, the electrons which have had sufficient velocity to arrive at the plate will flow back to the cathode through the external circuit. This small amount of initial plate current is an effect found in all two-element vacuum tubes.

If a battery or other source of d.c. voltage is placed in the external circuit between the plate and cathode so that it places a positive potential on the plate, the flow of current from the cathode to plate will be increased. This is due to the strong attraction offered by the positively charged plate for any negatively charged particles. If the positive potential on the plate is increased, the flow of electrons between the cathode and plate will also increase up to the

point of *saturation*. Saturation current flows when all of the electrons leaving the cathode are attracted to the plate, and no increase in plate voltage can increase the number of electrons being attracted.

**The Space Charge Effect** As a cathode is heated so that it begins to emit, those electrons which have been discharged into the surrounding space form in the immediate vicinity of the cathode a negative charge which acts to repel those electrons which normally would be emitted were the charge not present. This cloud of electrons around the cathode is called the *space charge*. The electrons comprising the charge are continuously changing, since those electrons making up the original charge fall back into the cathode and are replaced by others emitted by it.

The effect of the space charge is to make the current through the tube variable with respect to the plate-to-cathode drop across it. As the plate voltage is increased, the positive charge of the plate tends to neutralize the negative space charge in the vicinity of the cathode. This neutralizing action upon the space charge by the increased plate voltage allows a greater number of electrons to be emitted from the cathode which, obviously, causes a greater plate current to flow. When the point is reached at which the space charge around the cathode is neutralized completely, all the electrons that the cathode is capable of emitting are being attracted to the plate and the tube is said to have reached *saturation* plate current as mentioned above.

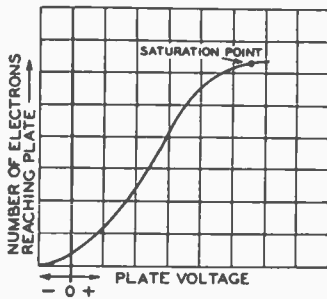
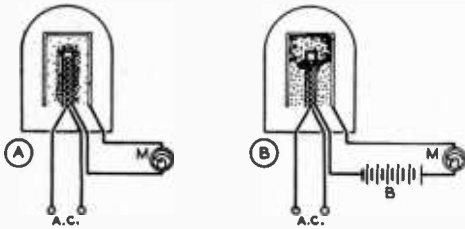


Figure 1.  
CURVE SHOWING NUMBER OF ELECTRONS REACHING THE PLATE OF A DIODE PLOTTED AS A FUNCTION OF THE PLATE VOLTAGE.

It will be noticed that there is a small flow of plate current even with zero voltage. This initial flow can be stopped by a small negative plate potential. As the plate voltage is increased in a positive direction, the plate current increases approximately as the  $3/2$  power of the plate voltage until the saturation point is reached. At this point all the electrons being emitted from the cathode are being attracted to the anode.

**Insertion of Grid—The Triode** If an element consisting of a mesh or spiral of wire is inserted concentric with the plate and between the plate and the cathode, such an element will be able to control by electrostatic action the cathode-to-plate current of the tube. The new element is called a grid, and a vacuum tube containing a cathode, grid, and plate is commonly called a triode.

If this new element through which the electrons must pass in their course from cathode to plate is made negative with respect to the cathode, the negative charge on this grid will effectively repel the negatively charged electrons (like charges repel; unlike charges attract) back into the space charge surrounding the cathode. Hence, the number of electrons which are able to pass through the grid mesh and reach the plate will be reduced, and the plate current will be reduced accordingly. As a matter of fact, if the charge on the grid is made sufficiently negative, all the electrons leaving the cathode will be repelled back to it



**Figure 2.**  
**ILLUSTRATING THE SPACE CHARGE EFFECT IN A DIODE.**

(A) shows the space charge existing in the vicinity of the cathode with zero or a small amount of plate voltage. A few high-velocity electrons will reach the plate to give a small plate current even with no plate voltage. (B) shows how the space charge is neutralized and all the electrons emitted by the cathode are attracted to the plate with a battery sufficient to cause saturation plate current.

and the plate current will be reduced to zero. Any d.c. voltage placed upon a grid is called a *bias* (especially so when speaking of a control grid). The smallest negative voltage which will cause cutoff of plate current at a particular plate voltage is called the value of *cutoff bias*.

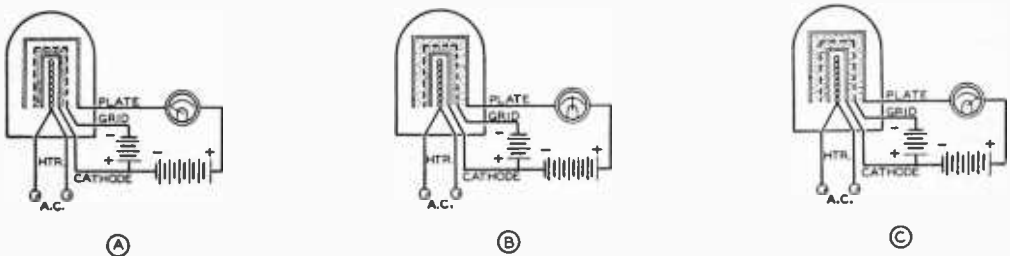
Figure 3 illustrates an analogy of the method in which the number of electrons flowing to the plate is controlled by the grid bias. Figure 4 graphically shows essentially the same information as shown in Figure 3; i.e., the manner in which the plate current of a typical triode will vary with different values of grid bias. Figure 4 also shows graphically the cut-off point, the approximately linear relation between grid bias and plate current over the operating range of the tube, and the point of plate current saturation. However, the point of plate current saturation comes at a different

position with a triode as compared to a diode. Plate current non-linearity or saturation may begin either at the point where the full emission capabilities of the filament have been reached, or at the point where the positive grid voltage approaches the positive plate voltage.

This latter point is commonly referred to as the *diode bend* and is caused by the positive voltage of the grid allowing it to rob from the current stream electrons that would normally go to the plate. When the plate voltage is low with respect to that required for full current from the cathode, the diode bend is reached before plate current saturation. When the plate voltage is high, saturation is reached first.

From the above it can be seen that the grid acts as a valve in controlling the electron flow from the cathode to the plate. As long as the grid is kept negative with respect to the cathode, only an extremely small amount of grid energy is required to control a comparatively large amount of plate power. Even if the grid is operated in the positive region a portion of the time, so that it will draw current, the grid energy requirements are still very much less than the energy controlled in the plate circuit. It is for this reason that a vacuum tube is commonly called a valve in British countries.

**Interelectrode Capacitance** In the preceding chapter it was mentioned that two conductors separated by a dielectric form a *condenser*, or that there is *capacitance* between them. Since the electrodes in a vacuum tube are conductors and they are separated by a dielectric, vacuum, there is capacitance between them. Although the interelectrode capacitances are so small as to be of little consequence in audio-frequency work, they are large enough to be of considerable importance when the tubes are operated at radio frequencies.



**Figure 3.**  
**ANALOGY OF THE ACTION OF THE GRID IN A TRIODE.**

(A) shows the tube with cutoff bias on the grid. Note that all the electrons emitted by the cathode remain inside the grid mesh. (B) shows the same tube with an intermediate value of bias on the grid. Note the medium plate current and the fact that there is a reserve of electrons remaining within the grid mesh. (C) shows the tube with a value of grid bias (positive or negative) which allows virtually all the electrons emitted by the cathode to be attracted to the plate. Saturation plate current is attained in this case.

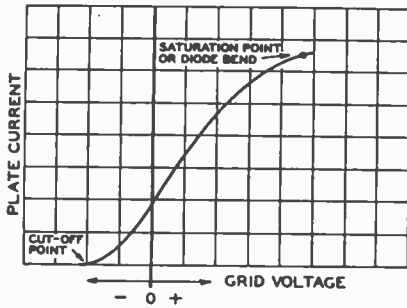


Figure 4.

**PLATE CURRENT PLOTTED AGAINST GRID VOLTAGE, WITH CONSTANT PLATE VOLTAGE.**

For values of grid bias between those which give plate current cutoff and plate current saturation, the value of plate current varies more or less linearly with respect to changes in grid voltage.

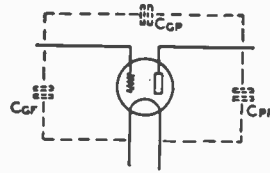


Figure 5.

**STATIC INTERELECTRODE CAPACITANCES WITHIN A TRIODE.**

Figure 5 shows the interelectrode capacitances of a triode as they appear to a circuit in which the tube is operating. The static capacitances are simply as shown in the drawing, but when a vacuum tube is actually operating as an amplifier there is another consideration known as the *Miller effect* which causes the dynamic input capacitance to be different from the static value. The output capacitance of an amplifier is essentially the same as the static value such as is given in the tube tables. The grid-to-plate capacity is also the same as the static value, but since the  $C_{gp}$  acts as a small condenser, coupling energy back from the plate to the grid circuit, the dynamic input capacitance is equal to the static value plus an amount determined by the gain of the stage and the grid-to-plate feedback capacity. Expressed as an equation:

$$C_{gr}(\text{dynamic}) = C_{gr}(\text{static}) + (M+1) C_{gp}$$

where  $C_{gr}$  is the grid-to-filament capacitance,  $C_{gp}$  is the grid-to-plate capacitance, and  $M$  is the stage gain.

In addition to the undesirable Miller effect, whereby the input capacity of an amplifier is increased by the grid-to-plate capacity, this  $C_{gp}$  can also cause uncontrollable regeneration or oscillation in radio frequency amplifiers. However, all the undesirable effects of the grid-to-plate capacity can be balanced out by means of a neutralizing circuit. These circuits are discussed under *Neutralization* in the chapter devoted to *Transmitter Theory*.

**Tetrode or Screen-Grid Tube**

The quest for a simpler and more easily usable method of eliminating the effects of the grid-to-plate capacity of the triode led to the development of the

*screen-grid tube* or *tetrode*. When another grid is added between the grid and plate of a vacuum tube the tube is called a tetrode, and because the new grid is called a *screen*, as a result of its screening or shielding action, the tube is often called a *screen-grid tube*. The interposed screen grid acts as an electrostatic shield between the grid and plate, with the consequence that the grid-to-plate capacity is reduced. Although the screen grid is maintained at a positive voltage with respect to the cathode of the tube, it is maintained at ground potential with respect to r.f. by means of a by-pass condenser of very low reactance at the frequency of operation.

In addition to the shielding effect, the screen grid serves another very useful purpose. Since the screen is maintained at a positive potential, it serves to increase or accelerate the flow of electrons to the plate. There being large openings in the screen mesh, most of the electrons pass through it and on to the plate. Due also to the screen, the plate current is largely independent of plate voltage, thus making for high amplification. When the screen voltage is held at a constant value, it is possible to make large changes in plate voltage without appreciably affecting the plate current.

**Secondary Emission; Pentodes**

When the electrons from the cathode approach the plate with sufficient velocity, they dislodge electrons upon striking the plate. This effect of *bombarding* the plate with high velocity electrons, with the consequent dislodgement of other electrons from the plate, is known as *secondary emission*. This effect can cause no particular difficulty in a triode because the secondary electrons so emitted are eventually attracted back to the plate. In the screen-grid tube, however, the screen is close to the plate and is maintained at a positive potential. Thus, the screen will attract these electrons which have been knocked from the plate, particularly when the plate voltage falls to a lower value than the screen voltage, with the result that the plate current is lowered and the amplification is decreased.

This effect is eliminated when still another

element is added between the screen and plate. This additional element is called a *suppressor*, and tubes in which it is used are called *pentodes*. The suppressor grid is sometimes connected to cathode within the tube, sometimes it is brought out to a connecting pin on the tube base, but in any case it is established negative with respect to the minimum plate voltage. The secondary electrons that would travel to the screen if there were no suppressor are diverted back to the plate. The plate current is, therefore, not reduced and the amplification possibilities are increased.

Pentodes for radio applications are designed so that the suppressor increases the limits to which the plate voltage may swing; therefore the consequent power output and gain can be very great. Pentodes for radio-frequency service function in such a manner that the suppressor allows high voltage gain, at the same time permitting fairly high gain at low plate voltage. This holds true even if the plate voltage is the same or slightly lower than the screen voltage.

**Beam Power Tubes** A beam power tube makes use of a new method for suppressing secondary emission. In this tube there are four electrodes: a cathode, a grid, a screen, and a plate, so spaced and placed that secondary emission from the plate is suppressed without actual power. Because of the manner in which the electrodes are spaced, the electrons which travel to the plate are slowed down when the plate voltage is low, almost to zero velocity in a certain region between screen and plate. For this reason the electrons form a stationary cloud, a *space charge*. The effect of this space charge is to repel secondary electrons emitted from the plate and thus cause them to return to the plate. In this way, secondary emission is suppressed.

Another feature of the beam power tube is the low current drawn by the screen. The screen and the grid are spiral wires wound so that each turn in the screen is shaded from the cathode by a grid turn. This alignment of the screen and the grid causes the electrons to travel in sheets between the turns of the screen so that very few of them strike the screen itself. Because of the effective suppressor action provided by the space charge, and because of the low current drawn by the screen, the beam power tube has the advantages of high power output, high power sensitivity, and high efficiency. The 6L6 is such a beam power tube, designed for use in the power amplifier stages of receivers and speech amplifiers or modulators. Larger tubes employing the beam-power principle are being made by various manufacturers for use in the radio-frequency stages of

transmitters. These tubes feature extremely high power sensitivity (a very small amount of driving power is required for a large output), good plate efficiency, and freedom from the requirement for neutralization. Among these transmitting beam power tubes are the T21 of Taylor, the 807, 814, and 813 of RCA and G.E., and the HY-65, HY-67, and HY-69 of Hytron.

**Television Amplifier Pentodes** There was a need in television work, where extremely wide bands of frequencies must be passed by an amplifier, for vacuum tubes which would give extremely high amplification and still have comparatively low plate impedance and shunt capacitances. This need led to the development of the 1851, 6AB7, 6AC7, 1231, etc.—all of which answer this requirement with slight individual variations. Through the use of a large cathode and a very fine mesh grid spaced very close to the cathode, it has been possible to obtain in these pentodes amplification factors of 6000 and above with transconductances of 5000 to 12,000. The true significance of these figures can be grasped after the material in the latter part of this chapter has been studied.

**Pentagrid Converters** A pentagrid converter is a multiple grid tube so designed that the functions of superheterodyne oscillator and mixer are combined in one tube. One of the principal advantages of this type of tube in superheterodyne circuits is that the coupling between oscillator and mixer is automatically accomplished; the oscillator elements effectively modulate the electron stream and, in so doing, the conversion conductance is high. The principal disadvantage of these tubes lies in the fact that they are not particularly suited for operation at frequencies much above 20 Mc.

**Special Purpose Mixer Tubes** Notable among the special purpose multiple grid tubes is the 6L7 heptode, used principally as a mixer in superheterodyne circuits. This tube has *five* grids: control grid, screens, suppressor and special injection grid for oscillator input. Oscillator coupling to control grid and screen grid circuits of ordinary pentodes is effective as far as mixing is concerned, but has the disadvantage of considerable interaction between oscillator and mixer.

The 6L7 has a special *injection grid* so placed that it has reasonable effect on the electron stream without the disadvantage of interaction between the screen and control grid. The principal disadvantage is that it requires fairly high oscillator input in order to realize

its high conversion conductance. It may also be used as an r.f. pentode amplifier.

The 6J8G and 6K8 are two tubes specifically designed for converter service. They consist of a heptode mixer unit and a triode unit in the same envelope, internally connected to provide the proper injection for conversion work. While both tubes function as a triode oscillator feeding a heptode mixer, the method of injection is different. In the 6J8G, the control grid of the oscillator is connected internally to a special shielded injector grid in the heptode section. In the 6K8, the number one grid of the heptode is connected internally to the control grid of the oscillator triode.

**Single-Ended Tubes** From the introduction of the screen-grid tube to the present time, it has been standard practice to bring the control grid (or the no. 1 grid as it is called) of all pentodes and tetrodes designed for radio frequency amplifier use in receivers through the top of the envelope. This practice was started because it was much easier to shield the input from the output circuit when one was at the top and the other at the bottom of the envelope. This was true both of the elements and of their associated circuits.

With the introduction of the octal-based metal tube it became feasible to design and manufacture high-gain r.f. amplifier and mixer tubes with all the terminals brought out the base. The metal envelope gives excellent shielding of the elements from external fields, and through the use of a small additional shield inside the locating pin of the octal socket, the diametrically opposite grid and plate pins of the tubes are well shielded from each other. A more or less complete line of tubes for ordinary receiving service has been made available in the single-ended type. The type numbers of these tubes contain an S between the filament voltage and the rating classification letter as: 6SA7, 6SQ7, 12SK7, etc.

Another type of single-ended tube which has come into prominent usage is the *loctal* group. These loctal tubes are all glass with a metal base and metal locating pin; the tube prongs extend through the bottom of the glass envelope and make direct connection to the elements of the tube. Due to the shortness and directness of the leads to the elements, loctal tubes are generally conceded to be the most satisfactory type for high-frequency work. A quite complete line for all ordinary receiving purposes is now being manufactured in the loctal type. The distinguishing feature of the loctal tube numbers is the fact that these numbers start out with a 7 or a 14 instead of the 6 or 12 used in conventional receiving types, as: 7A7, 7C5, 14A7, etc. The heater voltage

ratings, however, are 6.3 or 12.6 volts as in the other conventional types. Loctal tubes are also made in the 1.4-volt series; these have a characteristic number beginning with 1L such as: 1LA4, 1LA6, etc.

**Dual Tubes** Some of the commonly known vacuum tubes are in reality two tubes in one, i.e., in a single glass or metal envelope. Twin triodes, such as the types 53, 6A6, 6SC7, and 6N7, are examples. A disadvantage of these twin-triode tubes for certain applications is the fact that the cathodes of both tubes are brought out to the same base pin.

Of a different nature are the 6H6 and 7A6 twin diodes and the 6F8G, 6SN7-GT, 7F7, and 6C8G twin triodes. The cathodes of each of these tubes are brought to a separate base pin on the socket, thus making them true twin tubes. Other types combine the functions of a double diode and either low or high  $\mu$  triode in the same envelope, as well as a similar combination with a pentode instead of a triode. Still other types combine a pentode and a triode, a pentode and a power supply rectifier, and electron-ray indicating tubes (magic eyes) with their self-contained triode d.c. voltage amplifier.

**Manufacturer's Tube Manuals** The larger tube manufacturers offer at a nominal cost, tube manuals which are very complete and give much valuable data which, because of space limitations, cannot be included in this handbook. Those especially interested in vacuum tubes are urged to purchase one of these books as a supplementary reference.

## APPLICATION AND OPERATION OF THE VACUUM TUBE

The preceding section of this chapter has been devoted to the general theory of vacuum tubes and to the various forms in which they commonly appear. The succeeding section will be devoted to the application of the characteristics and abilities of the vacuum tube to the problems of amplification, oscillation, rectification, detection, frequency conversion, and electrical measurements.

### The Vacuum Tube as an Amplifier

The ability of a grid of a vacuum tube to control large amounts of plate power with a small amount of input energy allows the vacuum tube to be used as an amplifier. It is the ability of the vacuum tube to amplify an extremely small amount of energy up to almost any amount without change in anything except amplitude which makes the vacuum tube such

an extremely useful adjunct to modern industry and communication.

The most important considerations of a vacuum tube, aside from its power handling ability (which will be treated later on), are amplification factor, plate resistance, and mutual conductance or transconductance.

**Amplification Factor or Mu** The amplification factor or  $\mu$  of a vacuum tube is the ratio of a change in plate voltage to a change in grid voltage, either of which will cause the same change in plate current. Expressed as a differential equation:

$$\mu = - \frac{dE_p}{dE_g} \quad I_p = \text{constant}$$

The  $\mu$  can be determined experimentally by making a slight change in the plate voltage, thus slightly changing the plate current. The plate current is then returned to its original value by a change in grid voltage. The ratio of the increment in plate voltage to the increment in grid voltage is the  $\mu$  of the tube. The foregoing assumes that the experiment is conducted on the basis of rated voltages as shown in the manufacturer's tube tables.

**Plate Resistance** The plate resistance of a vacuum tube is the ratio of a change in plate voltage to the change in plate current which the voltage change produces. To be accurate, the changes should be very small with respect to the operating values. Expressed as an equation:

$$R_p = \frac{dE_p}{dI_p}$$

The plate resistance can also be determined by the experiment mentioned above. By noting the change in plate current as it occurs when the plate voltage is changed, and by dividing the latter by the former, the plate resistance can then be determined. Plate resistance is expressed in ohms.

**Transconductance** The mutual conductance, also referred to as *transconductance*, is the ratio of the amplification factor ( $\mu$ ) to the plate resistance:

$$G_M = \frac{\mu}{R_p} = \frac{\frac{dE_p}{dE_g}}{\frac{dE_p}{dI_p}} = \frac{dI_p}{dE_g}$$

Transconductance is most commonly expressed in micro-reciprocal-ohms or *micromhos*. However, since transconductance expresses change in plate current as a function of a change in grid voltage, a tube is often said to

have a transconductance of so many milliamperes-per-volt. If the transconductance in milliamperes-per-volt is multiplied by 1000 it will then be expressed in micromhos. Thus the transconductance of a 6A3 could be called either 5.25ma./volt or 5250 micromhos.

The transconductance is probably the most important single characteristic of a vacuum tube. It is often called the figure of merit because the  $G_M$  is an excellent indication of the effectiveness of a tube as an amplifier and of its power sensitivity—the greater the transconductance, the greater will be the gain of an r.f. amplifier, and the greater will be the power output with a given grid voltage of a power audio amplifier.

**Gain per Stage** When a vacuum tube is used as a resistance-coupled audio amplifier, it is important to know in advance just how much gain will be obtained from a particular stage. The stage gain of a large number of common vacuum tubes under various circuit conditions is given in the *RCA Receiving Tube Manual* (25c from RCA) and in other vacuum-tube manuals. However, when it is desired to know what a specific tube will do under certain specified operating conditions, the following two formulas will be of assistance—in either case they will indicate the gain in voltage to be expected from a stage at a medium audio frequency in the vicinity of 1000 cycles. The stage gain at extremely high and low frequencies will be determined by the values of resistance and capacitance making up the circuit.

$$\text{Gain, triode amplifier} = \frac{\mu R_L}{R_p + R_L}$$

where:  $\mu$  is the amplification factor of the tube  
 $R_L$  is the plate load resistance of the stage

$R_p$  is the plate resistance of the tube.

Gain, pentode amplifier =  $G_M R_L$

where:  $G_M$  is the tube transconductance in *mbos* (micromhos/10<sup>6</sup>)

$R_L$  is the load resistance of the stage and where the plate resistance of the tube is large compared to the load resistance.

As a practical example of the method of determining the gain of a triode amplifier, suppose we take the case of a 6F5 tube with a plate resistance of 66,000 ohms and an amplification factor of 100 operating into a load resistance of 50,000 ohms. The voltage amplification of the stage as calculated from the above equation would be:

$$\frac{100 \times 50,000}{50,000 + 66,000} = 43$$

From the foregoing it is seen that an input

of 1 volt to the grid of the tube will give an output of 43 volts (a.c.).

The calculation of the approximate gain of a resistance-coupled pentode audio stage is even more simple. Suppose the amplifier tube is a 6SJ7 with a transconductance of 1600 micromhos (from the tube tables). This tube's transconductance in *mbos* would be (taking off 6 decimal places) 0.0016 mhos. If the load resistance of the tube is 100,000 ohms, the gain would be (pointing ahead 5 places to multiply 0.0016 by 100,000) 160.

## AUDIO-FREQUENCY AMPLIFIERS

Amplifiers designed to operate at a low level at radio, intermediate, and audio frequencies are almost invariably of the class A type. Higher level audio amplifiers can be of the class A, class AB, or class B type; these classifications and their considerations will be considered first. The class B and class C amplifiers as used for medium and high-level radio-frequency work will be considered under *Radio-Frequency Amplifiers*.

**The Class A Amplifier** A class A amplifier is, by definition, *an amplifier in which the grid bias and alternating grid voltages are such that plate current in a specific tube flows at all times.* The output waveform from a class A amplifier is a faithful reproduction of the exciting a.c. voltage upon the grid. For the above conditions to be the case it is necessary that the grid bias, or the operating point, of the amplifier be chosen with care to allow maximum output with minimum distortion.

Figure 6 shows the operating characteristic of a typical triode. It will be noticed that the curve of plate current with varying grid voltage is quite linear within certain limits—outside these limits it is no longer a straight line. For an amplifier to be able to put out a voltage waveform which is a faithful reproduction of the input waveform, it is necessary that the range over which the grid voltage will be varied shall give a linear variation in plate current. Also, a class A amplifier must not draw grid current; so the operating point must be midway between the point of zero grid bias and the point on the operating characteristic where the curvature becomes noticeable. Such a point has been chosen graphically in Figure 6.

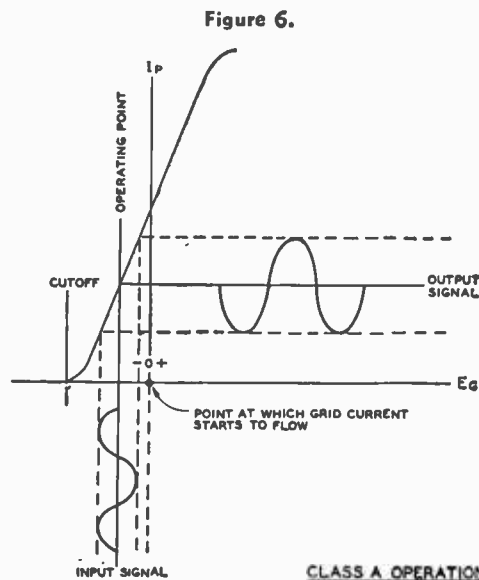
When the grid bias is varied around this operating point, the fluctuation in grid potential results in a corresponding fluctuation in plate current. When this current flows through a suitable load device, it produces a varying voltage drop which is a replica of the original input voltage, although greater in amplitude.

Should the signal voltage on the grid be per-

mitted to go too far negative, the negative half cycle in the plate output will not be the same as the positive half cycle. In other words, the output wave shape will not be a duplicate of the input, and *distortion* in the output will therefore result. The fundamental property of class A amplification is that the bias voltage and input signal level must not advance beyond the point of zero grid potential; otherwise, the grid itself will become positive. Electrons will then flow into the grid and through its external circuit in much the same manner as if the grid were actually the plate. The result of such a flow of grid current is a lowering of the input impedance of the tube so that power is required to drive it.

Since class A amplifiers are never designed to draw grid current, they do not realize the optimum capabilities of any individual tube.

Inspection of the operating characteristic of Figure 6 reveals that there is a long stretch of linear characteristic far into the positive grid region. As only the small portion of the operating characteristic below the zero grid bias line can be used, the plate circuit efficiency of a class A amplifier is low. However, they are used because they have very little distortion and, since only an infinitesimal amount of power is required on the grid, a large amount of power amplification may be obtained. Low-level audio and radio frequency amplifying stages in receivers and audio amplifiers are invariably operated class A. The correct values of bias for the operation of tubes as class A amplifiers are given in the *Tube Tables*.





**The Class AB Amplifier** A class AB amplifier is one in which the grid bias and alternating grid voltages are such that plate current in a specific tube flows for appreciably more than half but less than the entire electrical cycle when delivering maximum output.

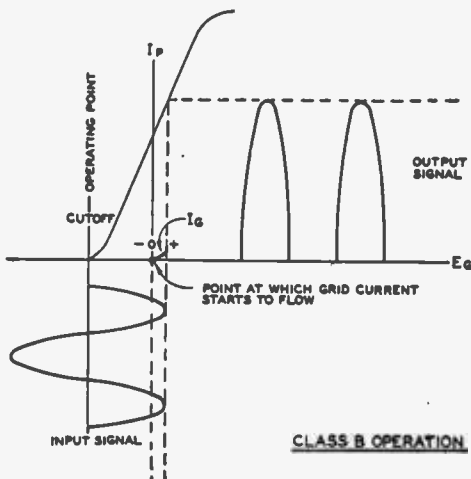
In a class AB amplifier, the fixed grid bias is made higher than would be the case for a push-pull class A amplifier. The resting plate current is thereby reduced and higher values of plate voltage can be used without exceeding the rated plate dissipation of the tube. The result is an increase in power output.

Class AB amplifiers can be subdivided into class AB<sub>1</sub> and class AB<sub>2</sub>. There is no flow of grid current in a class AB<sub>1</sub> amplifier; that is, the peak signal voltage applied to each grid does not exceed the negative grid bias voltage. In a class AB<sub>2</sub> amplifier, the grid signal is greater than the bias voltage on the peaks, and grid current flows.

The class AB amplifier should be operated in push-pull if distortion is to be held to a minimum. Class AB<sub>2</sub> will furnish more power output for a given pair of tubes than will class AB<sub>1</sub>. The grids of a class AB<sub>2</sub> amplifier draw current, which calls for a power driver stage.

**The Class B Amplifier** A class B amplifier is one in which the grid bias is approximately equal to the cutoff value so that the plate current is very low (almost zero) when no exciting grid voltage is applied and so that plate current in a specific tube flows for approximately one half of each cycle when an alternating grid voltage is applied.

Figure 7.



A class B audio amplifier always operates with two tubes in push-pull. The bias voltage is increased to the point where but very little plate current flows. This point is called the *cutoff point*. When the grids are fed with voltage 180 degrees out of phase, that is, one grid swinging in a positive direction and the other in a negative direction, the two tubes will alternately supply current to the load.

When the grid of tube no. 1 swings in a positive direction, plate current flows in this tube. During this process, grid no. 2 swings negatively beyond the point of cutoff; hence, no current flows in tube no. 2. On the other half-cycle, tube no. 1 is idle, and tube no. 2 furnishes current. Each tube operates on one-half cycle of the input voltage so that the complete input wave is reproduced in the plate circuit. Since the plate current rests at a very low value when no signal is applied, the plate efficiency is much higher than in a class A amplifier.

There is a much higher, steady value of plate current flow in a class A amplifier, regardless of whether or not a signal is present. The average plate dissipation or plate loss is much greater than in a class B amplifier of the same power output capability.

Because the plate current rises from a very low to a very high peak value on input swings in a class B audio amplifier, the demands upon the power supply are quite severe; a power supply for class B amplifier service must have good regulation. A high-capacity output condenser must be used in the filter circuit to give sufficient storage to supply power for the stronger audio peaks, and a choke-input filter system is required for good regulation.

**Load Impedance for Amplifiers** The plate current in an amplifier increases and decreases in proportion to the value of applied input signal. If useful power is to be realized from such an amplifier, the plate circuit must be terminated in a suitable resistance or impedance across which the power can be developed. When increasing and decreasing plate current flows through a resistor or impedance, the voltage drop across this load will constantly change because the plate current is constantly changing. The actual value of voltage on the plate will vary in accordance with the IZ drop across the load, even though a steady value of direct current may be applied to the load impedance; hence, for an alternating voltage on the grid of the tube, there will be a constant change in the voltage at the anode.

The static characteristic curves give an indication of the performance of the tube for only one value of plate voltage. If the plate voltage is changed, the characteristic curve will shift. This sequence of change can be plotted in a

form that permits a determination of tube performance; it is customary to plot the plate current for a series of permissible values of plate voltage at some fixed value of grid voltage.

The process is repeated for a sufficient number of grid voltage values in order that adequate data will be available. A group or family of plate voltage—plate current curves, each for a different grid potential, makes possible the calculation of the correct load impedance for the tube. Dynamic characteristics include curves for variations in amplification factor, plate resistance, transconductance and detector characteristics.

The correct value of load impedance for a rated power output is always specified by the tube manufacturer. The plate coupling device generally reflects this impedance to the tube.

**Tubes in Parallel and Push-Pull** Two or more tubes can be connected in parallel in order to secure greater power output; two tubes in parallel will give approximately twice the output of a single tube. Since their plate resistances are in parallel, the required load impedance will be half that for a single tube.

When power is to be increased by the use of two tubes, it is generally advisable to connect them in push-pull; in this connection the power output is doubled and the *harmonic content*, or *distortion*, is reduced. The input voltage applied to the grids of two tubes is 180 degrees out of phase, the voltage usually being secured from a center-tapped secondary winding with the center tap connected to the source of bias and the outer ends of the winding connected to each grid. The plates are similarly fed into a center-tapped winding and plate voltage is introduced at the center tap. The signal voltage supplied to one grid must always swing in a positive direction when the other grid swings negatively. The result is an increase in plate current in one tube with a decrease in plate current in the other at any given instant; one tube *pushes* as the other *pulls*.

**Distortion in Audio Amplifiers** Distortion exists when the output wave shape of an amplifier differs from the shape of the input voltage wave. There are three main types of distortion which can exist in an audio amplifier. These are: frequency distortion, where the gain of the amplifier is not the same for all frequencies which are to be passed; non-linear distortion, which results in cross modulation of the various audio frequencies fed into the amplifier and which also results in the production of harmonics of these tones; and phase distortion, which is the result of the amplifier's having different delay characteristics for various audio frequencies.

Frequency distortion can be kept to a minimum through the use of high-quality audio transformers wherever transformers are needed and through the use of the proper values of coupling and by-pass condensers and feed resistors in the resistance coupled stages. Careful choice of components can result in an audio amplifier which is "flat within 1 db from 25 to 15,000 cycles"; such an amplifier would give high quality reproduction, provided non-linear and phase distortion were also at a minimum.

Non-linear distortion is usually caused by the overloading of some vacuum tube within the amplifier—usually the output stage. The presence of non-linear distortion is usually expressed by the rating of the amplifier at a certain percentage of r.m.s. harmonic distortion at a certain amount of output power. The amount of non-linear distortion almost invariably increases with increasing power output from the amplifier. Non-linear distortion is peculiar in that it always results in the production of frequencies in the output wave-shape of the amplifier which were not present in the input. Since these spurious frequencies resulting from non-linear distortion are mainly in the form of *harmonics* of the input frequency (integral multiples: second harmonic, twice frequency; third harmonic, three times frequency, etc.), non-linear distortion is usually called *harmonic distortion*.

The presence of strong harmonics in an audio frequency amplifier gives rise to speech and music distortion which is plainly apparent to the human ear. Triode amplifiers give rise to distortion which is mainly second harmonic, pentodes and tetrodes give rise to more third harmonic distortion than second, while a balanced push-pull amplifier produces only odd harmonic distortion (third, fifth, seventh, etc.). Third harmonic distortion is much more apparent to the ear than second harmonic. Since the harmonic distortion naturally falls in the higher frequency region of reproduction (harmonics are multiples of their generating wave frequencies), the upper frequency limit of the reproducing system determines the maximum amount of harmonic distortion which can be permitted. In a conventional reproducing system such as is found in the average good quality receiver, the value of 5 per cent is generally accepted as the maximum permissible total harmonic distortion; of this total value not more than 2 per cent should be attributable to third and higher order harmonics for good reproduced quality.

Phase distortion is not generally considered to be of great importance in a single audio or speech amplifier. However, when a large number of audio amplifiers are cascaded, as in long wire line repeater amplifiers, the cumulative phase distortion can become serious; properly

designed delay circuits and other measures are taken to correct the normal delay under these conditions. Phase distortion must also be kept to a minimum for proper operation of television video amplifiers and of audio amplifiers with degenerative feedback.

**Voltage and Power Amplification**

Practically all amplifiers can be divided into two classifications: *voltage amplifiers* and *power amplifiers*. In a voltage amplifier, it is desirable to increase the voltage to a maximum possible value, consistent with allowable distortion. The tube is not required to furnish *power* because the succeeding tube is always biased to the point where no grid current flows. The selection of a tube for voltage amplifier service depends upon the voltage amplification it must provide, upon the load that is to be used and upon the available value of plate voltage. The varying signal current in the plate circuit of a voltage amplifier is employed in the plate load solely in the production of *voltage* to be applied to the grid of the following stage. The plate voltage is always relatively high, the plate current small.

A *power amplifier*, in contrast, must be capable of supplying a heavy current into a load impedance that usually lies between 2000 and 20,000 ohms. Power amplifiers normally furnish excitation to power-consuming devices such as loud-speakers and modulated class C amplifiers. They also serve as drivers for other larger amplifier stages whose grids require power from the preceding stage. Power amplifiers are common in transmitters.

The difference between the plate power input and output is dissipated in the tube in the form of heat, and is known as the *plate dissipation*. Tubes for power amplifier service have larger plates and heavier filaments than those for a voltage amplifier. High-power audio circuits for commercial broadcast transmitters call for tubes of such proportions that it becomes necessary to cool their plates by means of water or forced-air cooling systems.

**Interstage Coupling**

Common methods of coupling one stage to another in an audio amplifier are shown in Figure 8.

*Transformer coupling* for a single-ended stage is shown in A; coupling to a *push-pull* stage in B; *resistance coupling* in C; *impedance coupling* in D. A combination *impedance-transformer* coupling system is shown in E; this arrangement is generally chosen for high permeability audio transformers of small size and where it is necessary to prevent the plate current from flowing through the transformer primary. The plate circuit in the latter is

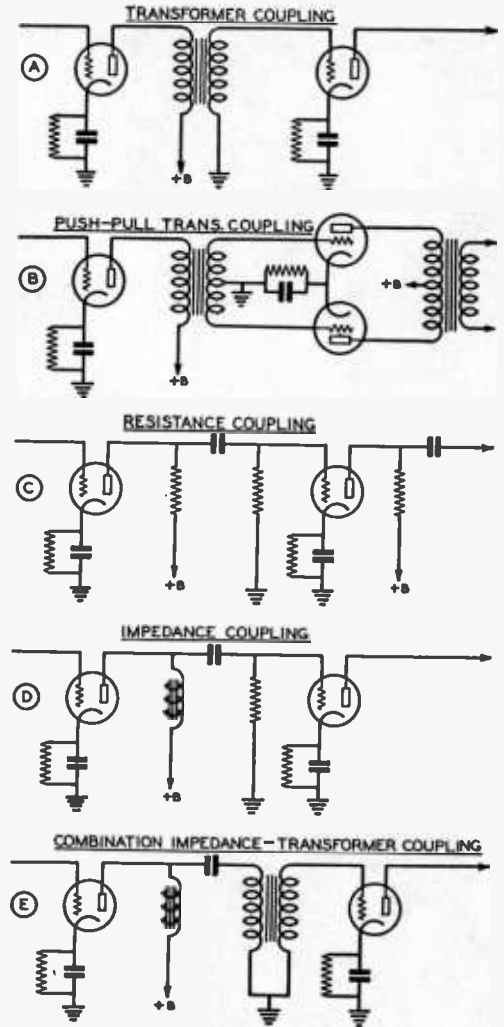


Figure 8. FIVE COMMON METHODS OF AUDIO-FREQUENCY INTERSTAGE COUPLING.

*shunt-fed*. A resistor of appropriate value is often substituted for the impedance in the circuit shown in E.

**Radio-frequency Amplifiers**

Radio-frequency amplifiers, as used in transmitters, invariably fall into the "power" classification. Also, since they operate into sharply tuned tank circuits which tend to take out irregularities in the plate current waveform and give a comparatively pure sine-wave output, more efficient conditions of operation may be used than for an audio amplifier in which

the output waveform must be the same as the input over a wide band of frequencies. Class B and class C r.f. amplifiers come in this group.

**The Class B R.F. Amplifier** The definition of a class B r.f. amplifier is the same as that of a class B amplifier for audio use. However, the r.f. amplifier operates into a tuned circuit and covers only a very small range of frequencies, while the audio type works into an untuned load and may cover a range of 500 or 1000 to 1 in frequency.

Class B radio-frequency amplifiers are used primarily as *linear amplifiers* whose function is to increase the output from a modulated class C stage. The bias is adjusted to the cutoff value. In a single-ended stage, the r.f. plate current flows on alternate half cycles. The power output in class B r.f. amplifiers is proportional to the square of the grid excitation voltage. The grid voltage excitation is doubled in a linear amplifier at 100 per cent modulation, the grid excitation voltage being supplied by the modulated stage; hence, the power output on modulation peaks in a linear stage is increased four times in value. In spite of the fact that power is supplied to the tank circuit only on alternate half cycles by a single-ended class B r.f. amplifier, the flywheel effect of the tuned tank circuit supplies the missing half cycle of radio frequency, and the complete waveform is reproduced in the output to the antenna.

**The Class C R.F. Amplifier** A class C amplifier is defined as an amplifier in which the grid bias is appreciably greater than the cutoff value so that the plate current in each tube is zero when no alternating grid voltage is applied, and so that plate current in a specific tube flows for appreciably less than one half of each cycle when an alternating grid voltage is applied.

**Angle of Plate Current Flow** The class C amplifier differs from others in that the bias voltage is increased to a point well beyond cutoff. When a tube is biased to cutoff, as in a class B amplifier, it draws plate current for a half cycle or 180°. As this point of operation is carried beyond cutoff, that is, when the grid bias becomes more negative, the angle of plate current flow decreases. Under normal conditions, the optimum value for class C amplifier operation is approximately 120°. The plate current is at zero value during the first 30° because the grid voltage is still approaching cutoff. From 30° to 90°, the grid voltage has advanced beyond cutoff and swings to a maximum in a region which allows plate current to flow. From 90°

to 150°, the grid voltage returns to cutoff, and the plate current decreases to zero. From 150° to 180°, no plate current flows, since the grid voltage is beyond cutoff.

The plate current in a class C amplifier flows in pulses of high amplitude, but of short duration. Efficiencies up to 75 per cent are realized under these conditions. It is possible to convert nearly all of the plate input power into r.f. output power (approximately 90 per cent efficiency) by increasing the excitation, plate voltage, and bias to extreme values.

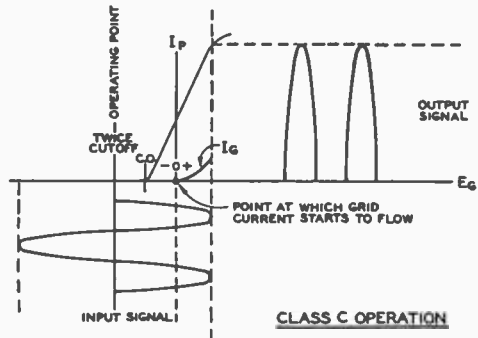
**Linearity of Class C Amplifiers** The r.f. plate current is proportional to the plate voltage; hence the power output is proportional to the square of the plate voltage. Class C amplifiers are invariably used for plate modulation because of their high efficiency and because they reflect a pure resistance load into the modulator. The plate voltage of the class C stage is doubled on the peaks at 100 per cent modulation; since the plate current is also doubled, the power output at this point is consequently increased four times.

Figure 9 illustrates graphically the operation of a class C amplifier with twice cut-off bias and with the peak grid swing of such a value as just to approach the diode bend in the plate characteristic. When the excitation voltage is increased beyond this point, the plate current waveform will have a dip at the crest due to the taking of electrons from the plate current stream by the grid on its highly positive peaks.

**The Vacuum Tube as an Oscillator**

The ability of an amplifier tube to control power enables it to function as an oscillator or a generator of alternating current in a suitable circuit. When part of the amplified output is coupled back into the input circuit, sustained oscillations will be generated provided the in-

Figure 9.



put voltage to the grid is of the proper magnitude and phase with respect to the plate.

The voltage that is fed back and applied to the grid must be  $180^\circ$  out of phase with the voltage across the load impedance in the plate circuit. The voltage swings are of a frequency depending upon circuit constants.

If a parallel resonant circuit consisting of an inductance and capacitance is inserted in series with the plate circuit of an amplifier tube and a connection is made so that part of the potential drop is impressed  $180^\circ$  out of phase on the grid of the same tube, amplification of the potential across the L/C circuit will result. The potential would increase to an unrestricted value were it not for the limited plate voltage and the limited range of linearity of the tube characteristic, which causes a reversal of the process beyond a certain point. The rate of reversal is determined by the time constant or resonant frequency of the tank circuit.

The frequency range of an oscillator can be made very great; thus, by varying the circuit constants, oscillations from a few cycles per second up to many millions can be generated. A number of different types of oscillators are treated in detail under the section devoted to *Transmitter Theory*.

### The Vacuum Tube as a Rectifier

It was stated at the first of this chapter that when the potential of the plate of a two-element vacuum tube or diode is made positive with respect to the cathode, electrons emitted by the cathode will be attracted to the plate and a current will flow in the external circuit that returns the electrons to the cathode. If, on the other hand, the plate is made negative with respect to the cathode the electron flow in the external circuit will cease, due to the repulsion of the electronic stream within the tube back to the cathode. From this is derived a valuable property, namely, the ability of a vacuum tube to pass current in one direction only and hence to function as a *rectifier* or a device to convert alternating current into pulsating d.c.

**The Half-Wave Rectifier** Figure 10A shows a half-wave rectifier circuit. For convenience of explanation, a conventional power rectifier has been chosen, although the same diagram and explanation would apply to diode rectification as employed in the detector circuits of many receivers.

When a sine-wave voltage is induced in the secondary of the transformer, the rectifier plate is made alternately positive and negative as the polarity of the alternating current changes. Electrons are attracted to the plate from the cathode when the plate is positive,

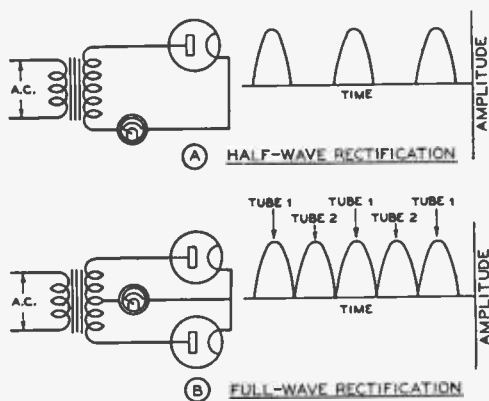


Figure 10.

and current then flows in the external circuit. On the succeeding half cycle, the plate becomes negative with respect to the cathode, and no current flows. Thus, there will be an interval before the succeeding half cycle occurs when the plate again becomes positive. Under these conditions, plate current once more begins to flow, and there is another pulsation in the output circuit.

Because one half of the complete wave is absent in the output, the result is what is known as *half-wave rectification*. The output power is the average value of these pulsations; it will, therefore, be of a low value because of the interval between pulsations.

**Full-Wave Rectification** In a *full-wave circuit* (Figure 10B), the plate of one tube is positive when the other plate is negative; although the current changes its polarity, one of the plates is always positive. One tube, therefore, operates effectively on each half cycle, but the output current is in the same direction. In this type of circuit the rectification is complete and there is no gap between plate current pulsations. This output is known as *rectified a.c.* or *pulsating d.c.*

**Mercury Vapor Rectifiers** If a two-element electron tube is evacuated and then filled with a gas such as mercury vapor, its characteristics and performance will differ radically from those of an ordinary high-vacuum diode tube.

The principle upon which the operation of a gas-filled rectifier depends is known as the phenomenon of gaseous ionization, which was discussed under *Fundamental Theory*. Investigation has shown that the electrons emitted by a hot cathode in a mercury-vapor tube are accelerated toward the anode (plate) with great velocity. These electrons move in the

electrical field between the hot cathode and the anode. In this space they collide with the mercury-vapor molecules which are present.

If the moving electrons attain sufficient velocity to enable them to break through a potential difference of more than 10.4 volts (for mercury), they literally knock the electrons out of the atoms with which they collide.

As more and more atoms are broken up by collision with electrons, the mercury vapor within the tube becomes *ionized* and transmits a considerable amount of current. The ions are repelled from the anode when it is positive; they are then attracted to the cathode, thus tending to neutralize the negative space charge as long as saturation current is not drawn. This effect neutralizes the negative space charge to such a degree that the voltage drop across the tube is reduced to a very low and constant value. Furthermore, a considerable reduction in heating of the diode plate, as well as an improvement in the voltage regulation of the load current, is achieved. The efficiency of rectification is thereby increased because the voltage drop across any rectifier tube represents a waste of power.

**Detection or Demodulation**

Detection is the process by which the audio component is separated from the modulated radio-frequency signal carrier at the receiver. Detection always involves either rectification or nonlinear amplification of an alternating current.

Two general types of amplifying detectors are used in radio circuits.

**Plate Detector** The plate detector or *bias detector* (sometimes called a *power detector*) amplifies the radio-frequency wave and then rectifies it, and passes the resultant audio signal component to the succeeding audio amplifier. The detector operates on the lower bend in the plate current characteristic, because it is biased close to the cutoff point and therefore could be called a single-ended class B amplifier. The plate current is low in the absence of a signal, and the audio component is evidenced by an increase in the average unmodulated plate current. See Figure 11.

**Grid Detector** The grid detector differs from the plate detector in that it rectifies in the grid circuit and then amplifies the resultant audio signal. The only source of grid bias is the grid leak so that the plate current is maximum when no signal is present. This form of detector operates on the upper or saturated bend of its characteristic curve and the demodulated signal appears as an audio-frequency decrease in the average

plate current. However, at *low* plate voltage, most of the rectification takes place as the result of the *curvature* in the grid characteristic. By proper choice of grid leak and plate voltage, distortion can be held to a reasonably small value. In extreme cases the distortion can reach a very high value, particularly when the carrier signal is modulated to a high percentage. In such cases the distortion can reach 25 per cent.

The grid detector will absorb some power from the preceding stage because it draws grid current. It is significant to relate that the higher gain through the grid detector does not necessarily indicate that it is more sensitive. Detector sensitivity is a matter of *rectification efficiency* and amplification, not of amplification

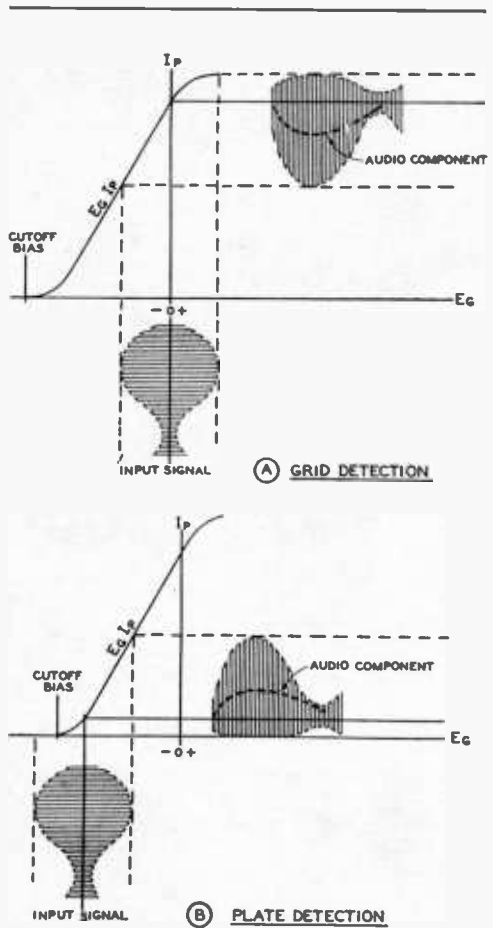


Figure 11. ILLUSTRATING DETECTOR OPERATION IN UPPER AND LOWER-BEND PORTION OF THE CHARACTERISTIC CURVE.

alone. Grid leak detectors are often used in regenerative detector circuits because smoother control of *regeneration* is possible than in other forms of plate and bias detectors.

**Non-Amplifying Detectors** In addition to the two previous types of amplifying detectors, both of which have a certain inherent amount of harmonic distortion, there are two main types of non-amplifying detectors which have, of late, been more widely used because of their lowered harmonic distortion and other advantages.

**Diode Detector** In this type of detector the input r.f. signal (almost invariably at the intermediate frequency of the receiver) is simply rectified by the diode and the modulation component appears as an alternating voltage, in addition to the d.c. component, across the diode load resistor. This type of detection, although it gives no gain and has a loading effect on the circuit that feeds it, is frequently used in high-quality receivers because of the relatively distortionless detection or demodulation that is obtained. Figure 12A shows a combined detector-a.v.c. rectifier circuit commonly used in high-quality receivers. It will be noticed that a separate diode and rectifier circuit is used to obtain the a.v.c. voltage. This is done to eliminate the *a.c. shunt loading* of the a.v.c. bus upon the detector circuit. If the a.v.c. voltage is taken from the

detector diode load resistor, the effect of the a.c. shunt loading of the a.v.c. circuit can be serious enough to cause as high as 25 per cent harmonic distortion of a 100 per cent modulated input signal. However, inexpensive midget receivers in which the high-frequency response is limited, frequently take the a.v.c. voltage from the detector load resistor and rely upon the limited high-frequency response to make the distortion unnoticeable.

Certain circuits are available for compensating for the a.c. shunt loading effect of the a.v.c. circuit upon the detector load resistor, but the most satisfactory arrangement is that shown in 12A in which a separate rectifier taking its r.f. voltage from the plate of the last i.f. amplifier is used to supply the a.v.c. voltage. It is also best that the lead marked "to audio" in Figure 12A connect directly to the first audio grid, and thus that diode biasing be used upon this grid. If an additional condenser and potentiometer is used between the diode load resistor and the first audio stage, the shunt loading effect of the additional volume control resistor can be as serious as the a.c. loading of the a.v.c. circuit.

**Infinite Impedance Detector** Figure 12B illustrates this comparatively recently popularized type of detector circuit which has advantages over previous types where distortion-free detection is required. The circuit is essentially the same as that for plate or power-detection, except that the output voltage is taken from the cathode circuit instead of from the plate. This gives the advantage that practically 100 per cent degenerative feedback is incorporated into the circuit with a consequent great reduction in harmonic distortion as compared to the simple plate detector. The circuit gives no loading to the circuit from which it obtains its voltage—hence the name, infinite-impedance detection. Also, due to the 100 per cent degenerative feedback, the circuit has a gain of one. Essentially the same output voltage will be obtained from this detector as will be obtained from a diode detector.

When automatic volume control is to be used in a receiver which employs an infinite impedance detector, the a.v.c. rectifier circuit shown using the right hand diode of Figure 12A can be used. It is common practice to use a combination tube such as the 6B8 as a combined last i.f. amplifier and a.v.c. rectifier, with a separate tube such as a 6J5 as the infinite impedance detector.

**Frequency Converters or Mixers** Another common usage of the vacuum tube is as a frequency changer or mixer tube. This is the operation performed by

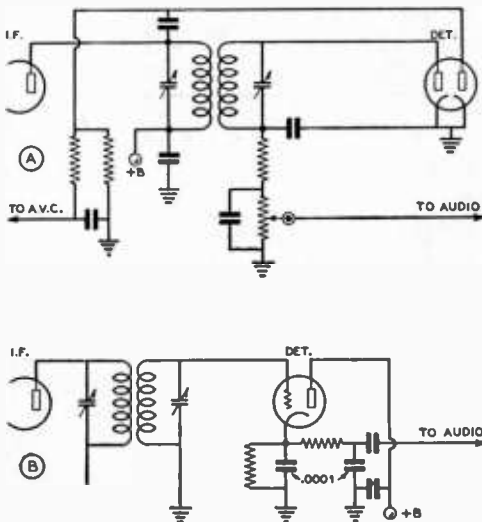


Figure 12.  
(A) DIODE DETECTOR WITH SEPARATE A.V.C. RECTIFIER. (B) INFINITE IMPEDANCE DETECTOR.

the first detector or mixer in a super-heterodyne, and consists of changing (most frequently) a particular high-frequency signal (bearing the desired modulation) to a fixed intermediate frequency. In this service, the high-frequency signal and another signal from a local oscillator, whose frequency is either lower or higher than the h.f. signal by an amount equal to the intermediate frequency (the frequency to which it is desired to convert), are fed to appropriate grids of the converter tube. The resultant intermodulation of the two signals in the converter tube produces one frequency which is the sum of the two, and another frequency which is equal to the difference between their frequencies. It is this latter frequency which is selected by the output circuit of the mixer tube, and which is subsequently fed to the intermediate frequency amplifier.

**Conversion Conductance** The relative efficiency of a converter tube in changing one frequency to another is called its conversion conductance or transconductance. Recent improvements in mixer tubes have allowed sizeable improvements to be made in the efficiency of mixer stages. With the latest types of mixer tubes it is possible to obtain nearly as much gain from a frequency changing stage as from an amplifier stage with its input and output circuits on the same frequency. Discussion of mixer characteristics will be found in the chapter, *Receiver Theory*, and under the section *Special Purpose Mixer Tubes* earlier in this chapter.

#### The Vacuum Tube as a Measuring Device

The characteristics of the vacuum tube make it very well suited for use as a measuring device in electrical circuits, especially when no power may be taken from the circuit under measurement. Vacuum tube voltmeters are the most common application of this principle. V.t. voltmeters of the peak-indicating and r.m.s. types will be found in the chapter *Test and Measurement Equipment*.

Particular types of vacuum tube voltmeters utilizing the action of an electron stream upon a fluorescent material to give a visual indication are the electron-ray or "magic-eye" tubes, and the cathode-ray oscilloscope. In the electron-ray tube a small knife whose charge varies with the voltage under measurement (usually the amplified d.c. voltage of an a.v.c. circuit) deflects the electron stream to produce a varying angle of fluorescence on the visible screen at the end of the tube.

In the cathode-ray tube an electron gun consisting of cathode, grid, and accelerating anode or plate (the "electron gun") shoots a fine beam of electrons between two sets of deflecting plates separated by 90° to a fluorescent viewing screen at the end of the tube. One set of deflecting plates is most commonly set up so that it will deflect the stream of electrons back and forth in the horizontal plane. The other set of deflecting plates is oriented so that it will deflect the same stream up and down in the vertical plane. The practical design, construction, and application of the cathode-ray oscilloscope to the problems of the amateur station is covered in Chapter 25.



# Radio Receiver Theory

**A** RADIO receiver may be defined as a device for reproducing in the form of useful output the intelligence conveyed by radio waves applied to it. Usually an antenna is a necessary adjunct to the receiver. Antennas will not be discussed in this chapter, however, as their function and design is thoroughly covered in later chapters.

**Detection** All receivers use some sort of detector to make audible the intelligence impressed on the radiated carrier wave at the transmitter. The process of impressing the intelligence on the carrier wave is known as modulation, and as the detector separates this modulation from the carrier, it is often known as a *demodulator*. One of the simplest practical receivers consists of a tuned circuit for selecting the desired radio signal and a detector for separating the modulation from the carrier. The detector may be either a mineral such as galena or carborundum, or else a vacuum tube. Figure 1 shows such a receiver using a diode vacuum tube as a detector. The *sensitivity* of this receiver, or in other words its ability to make audible weak signals, would be very low, but it is useful to illustrate the basic action of all receivers.

Energy from a passing radio wave will induce a voltage in the antenna and cause a radio-frequency current to flow from antenna to ground through coil  $L_1$ . The alternating magnetic field set up around  $L_1$  links with the turns of  $L_2$  and causes an r.f. current to flow through the parallel-tuned circuit,  $L_2$ - $C$ . When variable condenser  $C$  is adjusted so that the tuned circuit is resonant at the frequency of the applied signal, the r.f. voltage is maximum, as explained in Chapter 2. This r.f. voltage is applied to the diode detector where it is rectified into a pulsating direct current and passed through the earphones. The pulsations in this voltage correspond to the modulation placed on the signal at the transmitter. As the earphone diaphragms vibrate back and forth following the pulsating current they audibly reproduce the original modulation.

The operation of the detector circuit is shown graphically above the detector circuit in Figure 1. The modulated carrier is shown at A, as it is applied to the antenna. B represents the same carrier, increased in amplitude, as it appears across the tuned circuit. In C the pulsating d.c. output from the detector is seen.

The receiver shown in Figure 1 would be an extremely poor one, being suitable only for use in the immediate vicinity of a transmitting station. By adding an audio amplifier, however, as shown in Figure 2A, the output of the receiver may be increased greatly. In 2A, the earphones of Figure 1 have been replaced by a resistor,  $R$ , and an r.f. by-pass condenser,  $C_1$ . The audio voltage across  $R$  and  $C_1$  is coupled to the grid of a class A audio amplifier by means of a coupling condenser  $C_2$ , and the headphones are placed in the plate circuit of the amplifier stage. Grid bias is supplied by a C battery, which is connected to the amplifier grid through a high resistance,  $R_1$ .

To simplify the circuit shown at 2A, the load resistor,  $R$ , and its by-pass condenser may be moved around the circuit until they are in series with the diode plate, instead of its cathode. The voltage across  $R$  and  $C_1$  is still pulsating d.c., with the pulsation corresponding to the modulation on the signal, but the d.c. voltage at the diode plate is now always negative in respect to ground. Having a negative voltage at the diode plate allows the amplifier stage grid to be directly connected to this point, thus dispensing with the bias battery, the grid return resistor  $R_1$ , and coupling condenser  $C_1$ .

Still further simplification of the circuit is shown at 2C, where the triode grid has entirely replaced the diode plate, thus eliminating one tube from the circuit. An r.f. by-pass condenser  $C_3$  has been added in 2C to remove any r.f. which finds its way into the plate circuit. The circuit shown at 2C is known as a *grid leak detector*, and as the above discussion has shown, it is simply a diode detector plus an audio amplifier, both combined in a single tube. The grid-leak detector is not limited to triodes; tetrodes or pentodes may also be used,

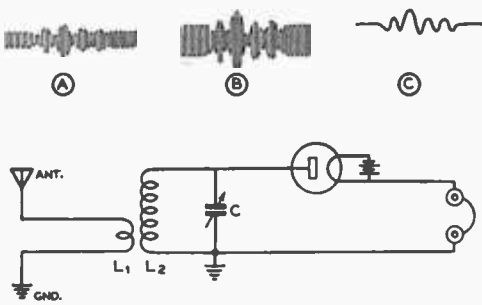


Figure 1.  
DIODE DETECTOR RECEIVER.

This circuit would make a very poor receiver, but it is useful in illustrating the process of detection. The operation of the circuit is described in the text.

these generally having greater sensitivity than the triodes.

Since the grid-leak detector shown in Figure 2C produces an audio output that corresponds only to the modulation on a signal, it is useless for the reception of unmodulated radiotelegraph (c.w.) signals. Such signals may be made audible, however, by applying another radio-frequency signal to the detector along with the desired signal. If the difference in frequency between the two signals falls in the audio-frequency range, a heterodyne or "beat note" at the difference frequency will be heard in the 'phones. The beat note will, of course, start and stop to conform with the code characters of the distant signal.

The local signal which is used to beat with the desired c.w. signal in the detector may be supplied by a separate low-power oscillator in the receiver itself, or the detector may be made to self-oscillate, and thus serve the dual purpose of detector and oscillator. A detector which self-oscillates to provide a beat note is known as an *autodyne* detector, and the process of obtaining feedback between the detector plate and grid is called *regeneration*. A typical regenerative detector is shown in Figure 3.

In the circuit shown in Figure 3, radio-frequency energy from the detector plate is coupled back to the grid by means of the tickler coil,  $L_2$ . This coil is closely coupled to the grid winding,  $L_1$ , and when the phasing between the two coils is correct, the energy from the plate circuit adds to that in the grid circuit, thus increasing the amplification. When the energy fed back is sufficient to overcome the losses in the grid circuit, oscillation takes place and autodyne reception occurs.

The autodyne detector is most sensitive when it is barely oscillating, and for this reason a regeneration control is always included in the circuit to adjust the feedback to the

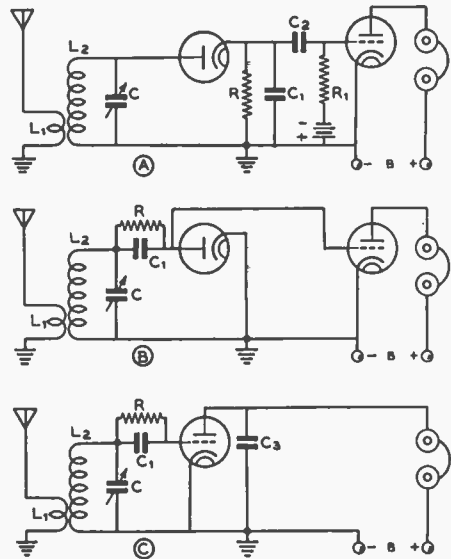


Figure 2.  
GRID-LEAK DETECTOR DEVELOPMENT.

Showing the development of a grid-leak detector from a diode detector plus audio amplifier.

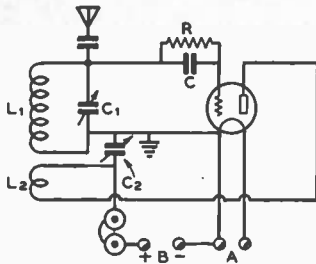
proper amount. Condenser  $C_2$  in Figure 3 is the regeneration control. This condenser serves as a variable plate by-pass condenser, and is commonly called a "throttle condenser."

With the detector regenerative, that is, with feedback taking place, but not enough to cause oscillation, it is also extremely sensitive. When the circuit is adjusted to operate in this manner, modulated signals may be received with considerably greater strength than when the detector is in a non-regenerative condition.

**Other Regenerative Detectors**

The circuit shown in Figure 3 is by no means the only one which will give satisfactory results as a regenerative detector. There are several methods by which regeneration may be obtained, and also several alternative methods of controlling the regeneration. In tubes with an indirectly-heated cathode, regeneration may be obtained by tapping the cathode onto the grid coil a few turns up from the ground end, or by returning the cathode to ground through a coil coupled to the grid winding. With tetrode or pentode tubes, feedback is sometimes provided by connecting the screen, rather than the plate, to the tickler coil.

Alternative methods of controlling regeneration consist of providing means for varying



**Figure 3.**  
**TRIODE REGENERATIVE DETECTOR.**  
*The regenerative detector makes the simplest practical high-frequency receiver.*

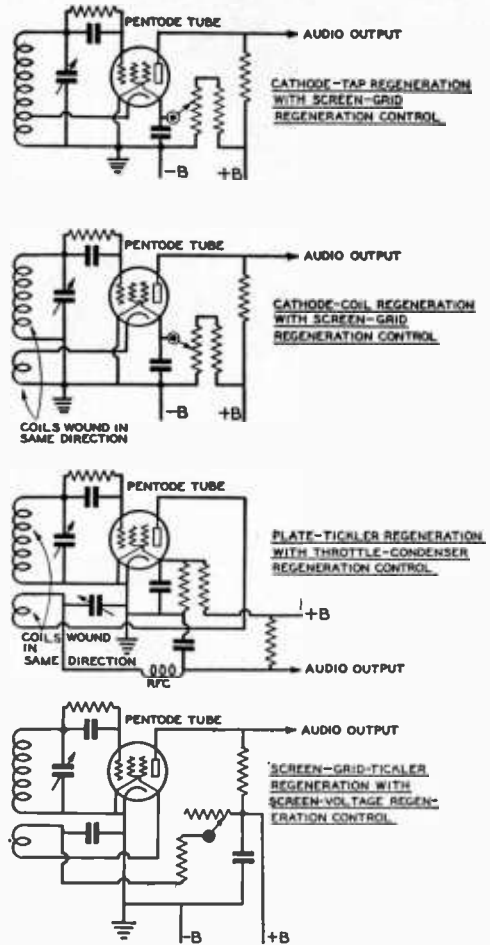
the voltage on one of the tube elements, usually the plate or screen. Examples of some of the possible variations in regeneration and control methods are shown in Figure 4.

**Amplifier Stages**

The sensitivity and selectivity of the receiver may be increased by adding a tuned radio-frequency amplifier between the detector and the antenna. The radio-frequency (r.f.) amplifier stage increases the strength of the signal applied to the detector, and thus the receiver with an r.f. stage is capable of giving a useful audio output on signals much weaker than those which represent the minimum useful level of signal strength for the detector alone. The addition of the tuned circuits required in the r.f. amplifier also improves the selectivity of the receiver.

Audio frequency amplifiers may be added after the detector to enable weak signals which have been detected to be amplified sufficiently to actuate the sound-producing mechanism in the headphones or speaker.

**Radio Frequency Amplifiers** A typical tuned radio-frequency amplifier connected ahead of a regenerative detector is shown in Figure 5. A pentode tube is used in the r.f. stage with a tuned grid circuit and inductive coupling from the antenna and to the detector. Capacitive coupling could be used in both instances; but in the case of the coupling between stages, a high-impedance radio-frequency choke would ordinarily have to be connected to the plate of the r.f. stage to allow plate voltage to be applied to the tube though there is a capacity-coupling system which allows the r.f. choke to be dispensed with as shown in Figure 6. This circuit is often used at ultra-high frequencies where a high-impedance resonant circuit in the plate of the r.f. tube is desired in order to obtain greater amplification.

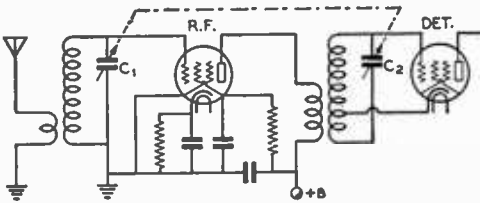


**Figure 4.**  
**REGENERATIVE DETECTOR CIRCUITS.**

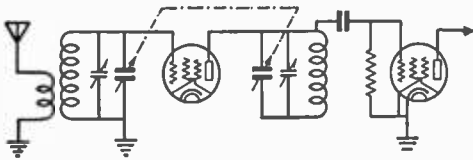
*These circuits illustrate some of the more popular regenerative detectors. Values of 1 to 3 megohms for grid leaks are common. The grid condenser usually has a capacity of .0001  $\mu$ fd., while the screen by-pass is 0.1  $\mu$ fd. Pentode detectors operate best when the feedback is adjusted so that they start to oscillate with from 30 to 50 volts on the screen grid.*

The dotted line running between condensers  $C_1$  and  $C_2$  in Figure 5 indicates that their rotor shafts are mechanically connected (or ganged) together so that both tuned circuits may be resonated to the desired signal with but a single dial. When the r.f. stage is separate from the receiver, and its tuning control is not ganged with that of the receiver proper, it is commonly known as a *preselector*. A preselector may be added to any receiver, but it is most often used with the superheterodyne type.

The amplification obtained in an r.f. stage



**Figure 5.**  
**R.F. AMPLIFIER CIRCUIT.**  
*An r.f. amplifier ahead of the regenerative detector will increase the receiver's selectivity and sensitivity.*



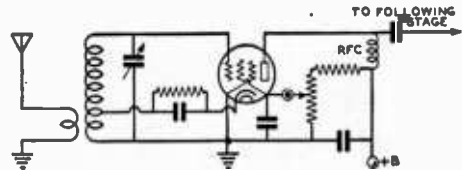
**Figure 6.**  
**CAPACITY COUPLING BETWEEN STAGES.**

*This type of coupling circuit is often used at ultra-high frequencies when it is desired to have a high impedance plate load for the r.f. stage.*

depends upon the type of circuit which is used; if the plate load impedance can be made very high, the gain may be as much as 200 or 300 times. Normal values of gain in the broadcast band are in the vicinity of 50 times. A gain of 30 per r.f. stage is considered excellent for shortwave receivers which have a range of from 30 to 100 meters. Radio-frequency amplifiers for the very short wavelengths, such as from 5 to 20 meters, seldom provide a gain of more than 10 times, because of the difficulty in obtaining high load impedances and the shunt effect of the rather high input capacities of most screen-grid tubes.

**Regenerative R.F. Stages** In low cost receivers, and in those where maximum performance with a minimum number of stages is desired, controlled regeneration in an r.f. stage is often used. The regenerative r.f. amplifier increases amplification and selectivity in a manner similar to that of the regenerative detector. The regenerative r.f. amplifier is never allowed to oscillate, however; the greatest amplification is obtained with the circuit operating just below the point of oscillation. Figure 7 shows a regenerative r.f. stage of the type generally used on the higher frequencies.

One minor disadvantage of the regenerative r.f. stage is the need for an additional control for regeneration. A more important disadvan-



**Figure 7.**  
**REGENERATIVE R.F. AMPLIFIER.**  
*The use of regeneration in the r.f. amplifier allows greater amplification to be obtained, but the increased gain is accompanied by an increase in tube noise.*

tage is that, due to the high degree of selectivity obtainable with the regenerative stage, it is usually impossible to secure accurate enough tracking between its tuning circuit and the other tuning circuits in the receiver to make single-dial control feasible. Where single-dial control is desired, a small "trimmer" condenser is usually provided across the main r.f.-stage tuning condenser. By making this condenser controllable from the front panel, it is possible to compensate manually for slight inaccuracies in the tracking. A further discussion of regenerative r.f. stages will be found in the section on superheterodyne receivers, in which they are most often used.

**Audio Amplifiers** Audio amplifiers are employed in nearly all radio receivers. The audio amplifier stage or stages are usually of the class A type, although small class B stages are used in some receivers. The operation of both of these types of amplifiers was described in Chapter 3. The purpose of the audio amplifier is to bring the relatively weak signal from the detector up to a strength sufficient to operate a pair of headphones or a loud speaker. Either triodes, pentodes, or beam tetrodes may be used, the pentodes and beam tetrodes usually giving greater output. In some receivers it is possible to operate the headphones directly from the detector, without audio amplification. In such receivers, a single audio stage with a beam tetrode or pentode tube is ordinarily used to drive the loud speaker. Representative audio amplifier arrangements will be found in Chapter 6.

**Superregenerative Receivers**

At ultra-high frequencies, when it is desired to keep weight and cost at a minimum, a special form of the regenerative receiver known as the *superregenerator* is often used. The superregenerator is essentially a regenerative receiver with a means provided to throw the detector rapidly in and out of oscillation. The

frequency at which the detector is made to go in and out of oscillation varies in different receivers, but is usually between 20,000 and 100,000 times a second. This considerably increases the sensitivity of the oscillating detector so that the usual "regeneration hiss" is greatly amplified when no signal is being received. This hiss diminishes in proportion to the strength of the received signal, loud signals eliminating the hiss entirely.

**Detector Operation** There are two systems in common use for causing the detector to break in and out of oscillation rapidly. In one, a separate *interruption-frequency* oscillator is arranged so as to vary the voltage rapidly on one of the detector tube elements (usually the plate, sometimes the screen) at the high rate necessary. The interruption-frequency oscillator commonly uses a conventional tickler-feedback circuit with coils appropriate for its operating frequency.

The second, and simplest, type of superregenerative detector circuit is arranged so as to produce its own interruption frequency oscillation, without the aid of a separate tube. The detector tube damps (or "quenches") itself out of signal-frequency oscillation at a high rate by virtue of the use of a high value of grid leak and proper size plate-blocking and grid condensers. In this type of "self-quenched" detector, the grid leak is quite often returned to the positive side of the power supply (through the coil) rather than to the cathode. A representative self-quenched superregenerative detector circuit is shown in Figure 8.

Both types of superregenerative detectors act as small transmitters and radiate broad, rough signals unless they are well shielded and preceded by an r.f. stage. For this reason they are not too highly recommended for use on frequencies below 60 Mc. However, there

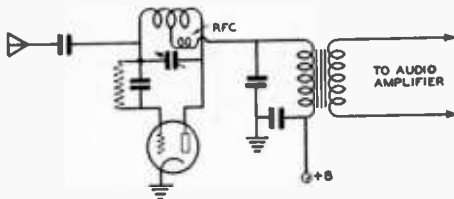


Figure 8.  
SUPERREGENERATIVE DETECTOR.

*This extremely sensitive self-quenched detector arrangement is often used at ultra-high frequencies. The plate blocking condenser must have low reactance at the quench frequency; a value of .006  $\mu$ f. is common.*

are occasionally cases where their use is justified on the 56-to-60 Mc. band. The superregenerative receiver tunes very broadly, receiving a band at least 100 kc. wide. For this reason it is widely popular for the reception of unstable, modulated oscillators at ultra-high frequencies.

Frequency modulation reception is possible with superregenerative receivers, although with the amount of "swing" ordinarily used in frequency-modulated transmitters, the audio output of the receiver is comparable to that obtained when the signal is amplitude modulated at a rather low percentage. If a wide swing is used in the transmitter, however, the receiver's audio output will compare favorably with that obtained from a fully amplitude modulated carrier of equivalent strength.

Practical superregenerative receiver circuits, along with a further discussion of their operation, will be found in Chapter 18.

### Superheterodyne Receivers

Because of its superiority and nearly universal use in all fields of radio reception except at the extremely high "micro wave" frequencies, the theory of operation of the superheterodyne should be familiar to every radio experimenter, whether or not he contemplates building a receiver of this type. The following discussion concerns superheterodynes for amplitude-modulation reception. It is, however, applicable in part to receivers for frequency modulation. The points of difference between the two types of receivers, together with circuits required for f.m. reception, will be found in Chapter 9.

**Principle of Operation** In the superheterodyne, a radio-frequency circuit is tuned to the frequency of the incoming signal, and the signal across this circuit ap-

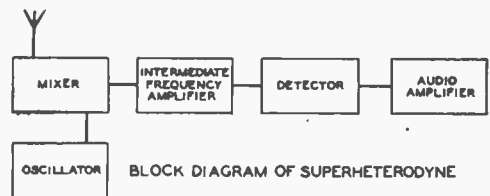


Figure 9.  
THE ESSENTIAL PARTS OF A SUPERHETERODYNE RECEIVER.

*There are several possible variations of this arrangement. R.f. amplifier stages often are used ahead of the mixer. Occasionally the i.f. amplifier stages are omitted in simple superheterodynes.*

plied to a vacuum-tube mixer stage. In the mixer stage, the signal is mixed with a steady signal generated in the oscillator stage with the result that a signal bearing all the modulation applied to the original *but of a frequency equal to the difference between the local oscillator and incoming signal frequencies* appears in the mixer output circuit. The output from the mixer stage is fed into a fixed-tune *intermediate-frequency amplifier*, where it is amplified and detected in the usual manner, and passed on to the audio amplifier. Figure 9 shows a block diagram of the fundamental superheterodyne arrangement.

#### Superheterodyne Advantages

The advantages of superheterodyne reception are directly attributable to the use of the fixed-tune intermediate-frequency (i.f.) amplifier. Since all signals are converted to the intermediate frequency, this section of the receiver may be designed for optimum selectivity and amplification without going into the extremely complicated tunable band pass arrangements or the number of stages which would be necessary if the signal-frequency tuning circuits were designed to have a comparable degree of selectivity and gain. High amplification is easily obtained in the intermediate-frequency amplifier, since it operates at a relatively low frequency, where conventional pentode-type tubes give a great deal of voltage gain. A typical i.f. amplifier stage is shown in Figure 10.

From the diagram it may be seen that both the grid and plate circuits are tuned. Tuning both circuits in this way is advantageous in two ways; it increases the selectivity, and it allows the tubes to work into a high-impedance resonant plate load, a very desirable condition where high gain is desired. The tuned circuits used for coupling between i.f. stages are known as *i.f. transformers*. These will be more fully discussed later in this chapter.

#### Choice of Intermediate Frequency

The choice of a frequency for the i.f. amplifier involves several considerations. One of these considerations is in the matter of selectivity; as a general rule, the lower the intermediate frequency the better the selectivity. On the other hand, a rather high intermediate frequency is desirable from the standpoint of *image* elimination, and also for the reception of signals from television and f.m. transmitters and modulated self-controlled oscillators, all of which occupy a rather wide band of frequencies, making a broad selectivity characteristic desirable. Images are a peculiarity common to all superheterodyne receivers, and for this reason they are given a detailed discussion later in this chapter.

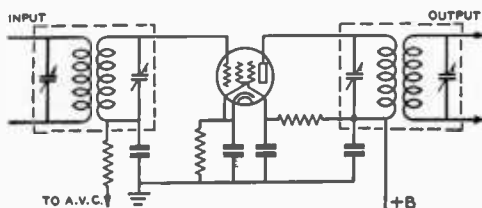


Figure 10.

#### TYPICAL I.F. AMPLIFIER STAGE.

Variable- $\mu$  pentodes are ordinarily used as i.f. amplifier tubes. Most of the ordinary tubes require a cathode resistor of around 300 ohms and a 100,000-ohm screen dropping resistor. The high-transconductance "television" type pentodes usually need less cathode resistance, and values as low as 100 ohms are common. The screen resistor for the "television" types may have a value between 50,000 and 75,000 ohms. By-pass condensers are usually .05 or 0.1- $\mu$ f.

While intermediate frequencies as low as 30 kc. were common at one time, and frequencies as high as 20,000 kc. are used in some specialized forms of receivers, most present-day communications superheterodynes nearly always use intermediate frequencies around either 455 kc. or 1600 kc. Two other frequencies sometimes encountered in broadcast-band receivers are 175 kc. and 262 kc.

Generally speaking, it may be said that for maximum selectivity consistent with a reasonable amount of image rejection for signal frequencies up to 30 Mc., intermediate frequencies in the 450-470 kc. range are used, while for a good compromise between image rejection and selectivity the i.f. amplifier will often operate at 1600 kc. For the reception of both amplitude and frequency modulated signals above 30 Mc., intermediate frequencies near 2100, 4300 and 5000 kc. are most often used. The intermediate amplifiers in television receivers will usually be found to operate in the region between 8000 and 15,000 kc.

#### Arithmetical Selectivity

Aside from allowing the use of fixed-tune band pass amplifier stages, the superheterodyne has an overwhelming advantage over the t.r.f. type of receiver because of what is commonly known as *arithmetical selectivity*.

This can best be illustrated by considering two receivers, one of the t.r.f. type and one of the superheterodyne type, both attempting to receive a desired signal at 10,000 kc. and eliminate a strong interfering signal at 10,010 kc. In the t.r.f. receiver, separating these two signals in the tuning circuits is practically impossible, since they differ in frequency by only 0.1 per cent. However, in a superheterodyne

with an intermediate frequency of, for example, 1000 kc., the desired signal will be converted to a frequency of 1000 kc. and the interfering signal will be converted to a frequency of 1010 kc., both signals appearing at the input of the i.f. amplifier. In this case, the two signals may be separated much more readily, since they differ by 1 per cent, or 10 times as much as in the first case.

**Mixer Circuits** The most important single section of the superheterodyne is the *mixer*. No matter how much signal is applied to the mixer, if the signal is not converted to the intermediate frequency and passed on to the i.f. amplifier with a strength greater than the noise level at the i.f. input, it is lost. The tube manufacturers have released a variety of special tubes for mixer applications, and these, as well as improved circuits with older type tubes, have resulted in highly effective mixer arrangements in present-day receivers.

Figure 11 shows several representative mixer-oscillator circuits. At "A" is illustrated control-grid *injection* from an electron-coupled oscillator to the mixer. The mixer tube for this type of circuit is usually a remote-cut-off pentode of the 57-6J7 type. The coupling condenser, C, between the oscillator and mixer is quite small, usually 1 or 2  $\mu\text{fd}$ . Often sufficient coupling will be obtained by simply twisting a turn or two of hook-up wire around the mixer grid lead, and using the capacity between the two wires as a coupling condenser.

This same circuit may be used with the oscillator output being taken from the oscillator grid or cathode. The only disadvantage to this method is that interlocking, or "pulling," between the mixer and oscillator tuning controls is likely to take place. A rather high value of cathode resistor (10,000 to 50,000 ohms) is usually used with this circuit.

Injection of oscillator voltage into mixer elements other than the control grid, is illustrated by Figures 11B, C, D and E. The circuit of 11B shows injection into the suppressor grid of the mixer tube. The suppressor is biased negatively by connecting it directly to the grid of the oscillator.

An alternative method of obtaining bias for the suppressor, and one which is less prone to cause interlocking between the oscillator and mixer, is shown in Figure 11C. In this circuit, the suppressor bias is obtained by allowing the rectified suppressor-grid current to flow through a 50,000- or 100,000-ohm resistor to ground. The coupling condenser between oscillator and mixer may be 50 or 100  $\mu\text{fd}$ . with this circuit, depending upon the frequency. Output from the oscillator may be taken from the cathode instead of the grid

end of the coil, as shown, if sufficient oscillator output is available. Mixer cathode resistors having values between 500 and 5000 ohms are ordinarily used with the circuits of 11B and C.

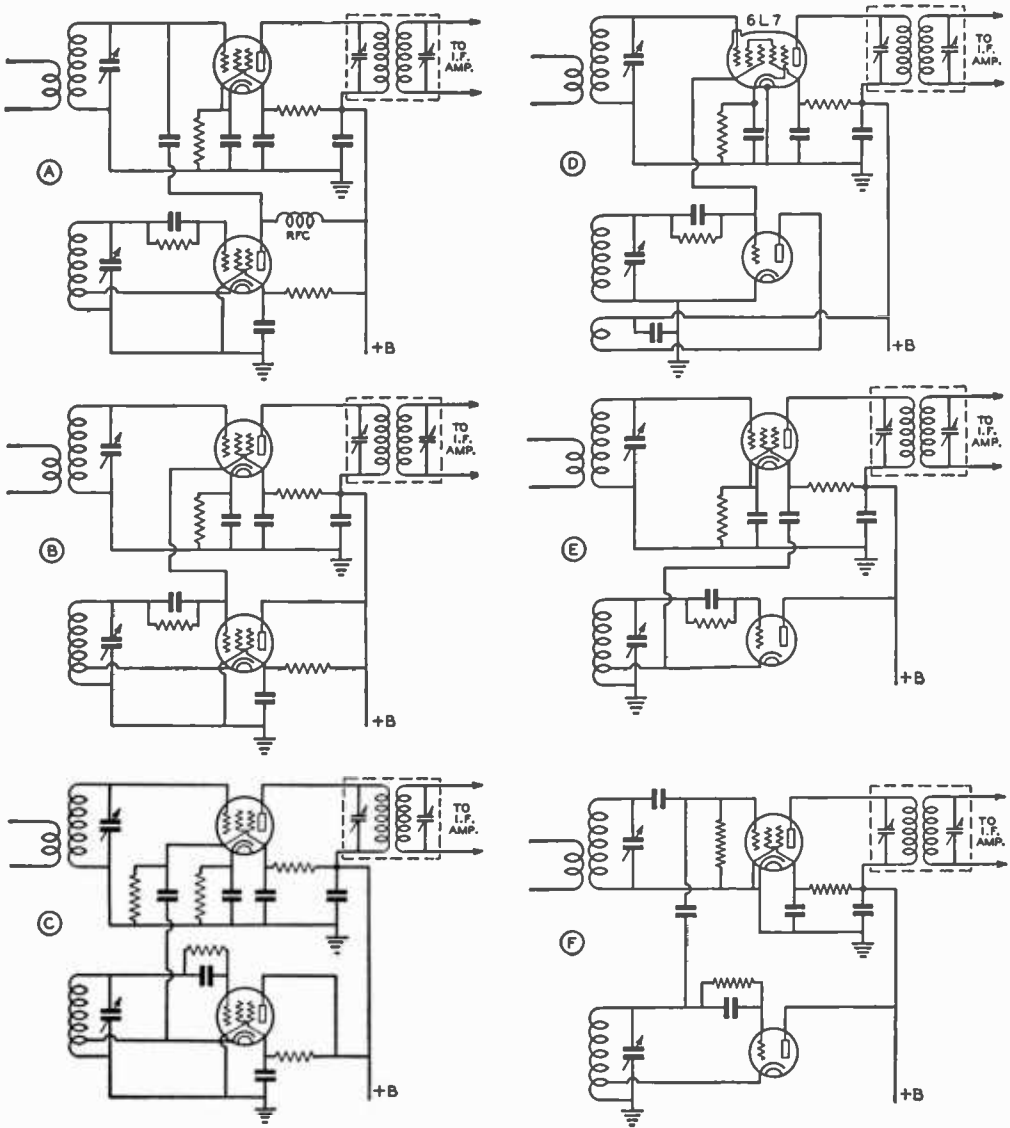
The mixer circuit shown in 11D is similar in appearance to that of 11B. The difference in the two lies in the type of tube used as a mixer. The 6L7 shown in 11D is especially designed for mixer service. It has a separate shielded *injector grid*, by means of which voltage from the oscillator may be injected. This circuit permits the same variations as the suppressor-injection system in regard to the method of connection into the oscillator circuit. The 6L7 requires rather high screen voltage and draws considerable screen current, and, for these reasons, the screen-dropping resistor is usually made around 10,000 or 15,000 ohms, which is considerably less than the values of 50,000 to 100,000 ohms used with most other mixer tubes.

Figure 11E shows injection into the mixer screen grid. When connected in the manner shown, a rather large (.01 to 0.1  $\mu\text{fd}$ .) coupling condenser may be used. This circuit is likely to cause rather bad pulling at high frequencies, as there is no electrostatic shielding within the mixer tube between the screen grid and the control grid. A variation of this circuit, in which the pulling effect is reduced considerably, consists of using an electron-coupled oscillator circuit similar to that shown in 11A and connecting the plate of the oscillator and the screen of the mixer directly together. A voltage of about 100 volts is then applied to both the oscillator plate and the mixer screen.

**E.C.O. Harmonics** One disadvantage to the use of an electron-coupled type oscillator with the output taken

from the plate which should be borne in mind is that the untuned plate circuit of the e.c. oscillator contains a large amount of harmonic output. Therefore, considerable selectivity must be used ahead of the mixer to prevent the harmonics of the oscillator from beating with undesired signals at higher frequencies and bringing them in along with the desired signal. If it is desired to use an e.c. type oscillator to secure receiver stabilization in regard to voltage changes, it will usually be found best to take the oscillator output from the tuned grid circuit, where the harmonic content is low. The plate of the oscillator tube may be bypassed directly to ground with this arrangement.

**Improved Control-Grid Injection** In Figure 11F an improved control-grid injection type mixer circuit is shown. This circuit allows peak mixer conversion transconductance under wide varia-



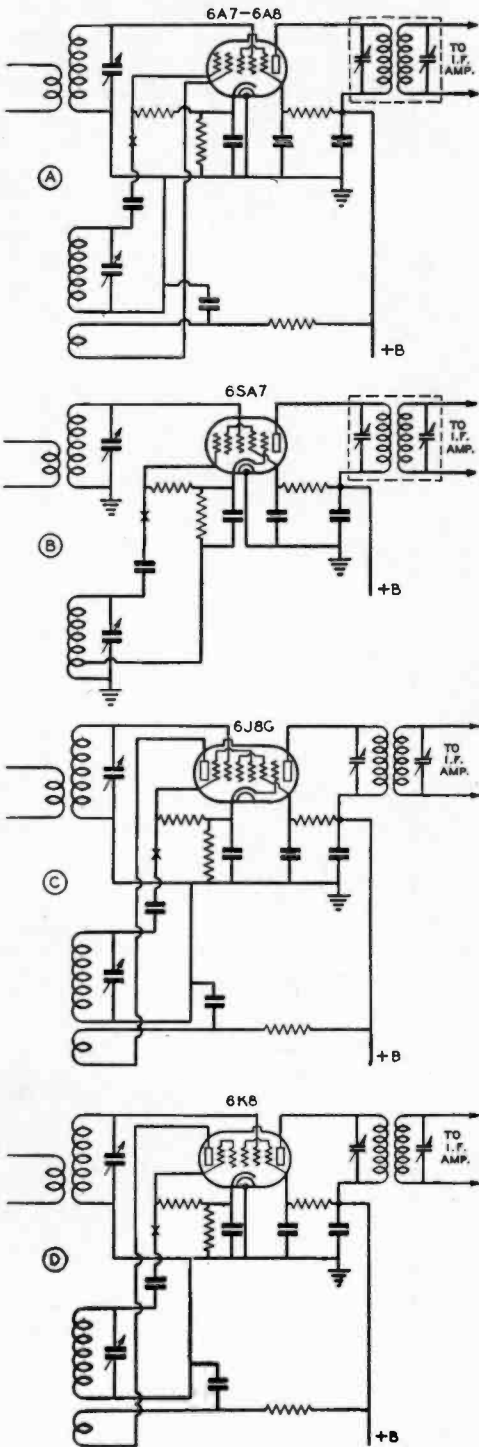
**Figure 11.**  
**MIXER-OSCILLATOR COMBINATIONS.**

*The various oscillators do not have to be used with the mixers with which they happen to be shown. The triode oscillator shown at E could replace the pentode circuit shown at B, for instance.*

tions in oscillator output. The bias on the mixer is automatically maintained at the correct value through the use of grid-leak bias, rather than by the more common cathode bias arrangement. The mixer grid leak should have a value of from 3 to 5 megohms. As in the circuit shown at 11A, the coupling condenser should be quite small—on the order of 1 or 2  $\mu\text{fd}$ . It is absolutely essential that a rather high value of series screen dropping resistor

be used with this circuit to limit the current drawn by the mixer tube in case the oscillator injection voltage, and consequently the mixer bias, is inadvertently removed. The value of the screen resistor will probably lie around 100,000 ohms or above, depending upon the type of mixer tube and the available plate voltage. The resistor value should be determined experimentally by using a value which limits the mixer cathode current when the





oscillator is not operating to the maximum permissible current specified by the tube manufacturer.

The different oscillator circuits shown in Figure 11 are not necessarily limited to use with the mixers with which they happen to be shown. Almost any oscillator arrangement may be used with a particular mixer circuit. Examples of some of the possible combinations will be found in Chapter 6.

**Converter Tubes** There is a series of *pentagrid converter* tubes available in which the functions of the oscillator and mixer are combined in a single tube. Typical of these tubes are the 6A7, 6A8, and 6SA7. The term *pentagrid* has been applied to these tubes because they have 5 grids, one of the extra grids being used as grid and the other as the anode for the oscillator section of the circuit. Suitable circuits for use with these tubes are shown in Figures 12A and 12B.

**Dual Unit Converters** Another set of combination tubes known as *triode-heptodes* and *triode-hexodes* is also available for use as combination mixers and oscillators. These tubes are exemplified by the 6J8G and the 6K8; they get their name from the fact that they contain two separate sets of elements—a triode and a heptode in one case, and a triode and a hexode in the other. Representative circuits for both types are shown at 12C and 12D.

**Separate Oscillator** Certain of the combination mixer-oscillator tubes make exceptionally good high frequency mixers when their oscillator section is left unused and the oscillator section grid is connected to a separate oscillator capable of high output. The 6K8, 6J8G and 6SA7 perform particularly well when used in this manner. A circuit of this type for use with a 6K8 is shown in Figure 13. The points marked "X" in Figure 12 show the proper place to inject r.f. from a separate oscillator with the other combination type converter tubes. When the 6A7 and 6A8 types are used with a separate oscillator, the unused oscillator anode-grid is connected directly to the screen.

**Mixer Noise and Images**

The effects of *mixer noise* and *images* are

Figure 12.  
CONVERTER CIRCUITS.

A and B are for "pentagrid" tubes, and C and D are for "triode-heptode" and "triode-hexode" tubes. The points marked "X" show where injection from a separate oscillator may be introduced.

troubles common to all superheterodynes; since both these effects can largely be obviated by the same remedy, they will be considered together.

**Mixer Noise** Mixer noise of the shot-effect type, which is evidenced by a hiss in the audio output of the receiver, is caused by exceedingly small irregularities in the plate current in the mixer stage. Noise of an identical nature is generated in the amplifier stages of the receiver, but due to a certain extent to the fact that the gain in the mixer stage is considerably lower than in an amplifier stage using the same tube, the proportion of inherent noise present in a mixer usually is considerably greater than in an amplifier stage.

Although this noise cannot be eliminated, its effects can be greatly minimized by placing sufficient signal-frequency amplification having a high signal-to-noise ratio ahead of the mixer. This remedy causes the signal output from the mixer to be large in proportion to the noise. Increasing the gain after the mixer will be of little advantage in eliminating mixer noise difficulties; greater selectivity after the mixer will help to a certain extent, but cannot be carried too far, since this type of selectivity decreases the i.f. bandpass and reduces the strength of the high-frequency components of modulated signals.

**Images** Images are a result of frequency conversion. They are a consequence of the fact that there are two signal frequencies which will combine with a single oscillator frequency to produce the same difference frequency. For example: a superheterodyne with its oscillator operating on a higher frequency than the signal, which is common practice in present superheterodynes, is tuned to receive a signal at 14,100 kc. Assuming an i.f.-amplifier frequency of 450 kc., the mixer input circuit will be tuned to 14,100 kc., and the oscillator to 14,100 plus 450, or 14,550 kc. Now, a strong signal at the oscillator plus the intermediate frequency (14,550 plus 450, or 15,000 kc.) will also give a difference frequency of 450 kc. in the mixer output and will be received just as though it were actually on 14,100 kc., the frequency of the desired signal. The image is always *twice* the intermediate frequency away from the desired signal.

The only way that the image could be eliminated in this particular case would be to make the selectivity of the mixer input circuit, and any circuits preceding it, great enough so that the 15,000-kc. signal would be eliminated with these circuits tuned to 14,100 kc.

For any particular intermediate frequency, image interference troubles become increas-

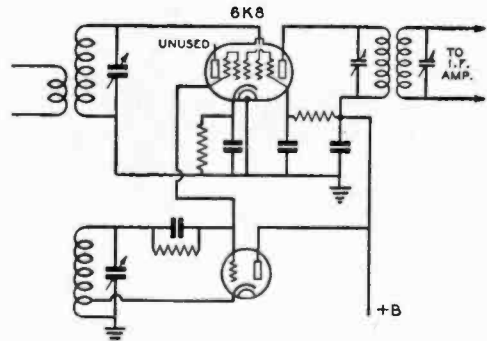


Figure 13.  
USING A SEPARATE OSCILLATOR  
WITH A DUAL-PURPOSE CONVERTER  
TUBE.

Certain of the better dual-purpose converter tubes make excellent mixers when used with a separate oscillator. The points marked "X" in Figure 12 show where a separate oscillator may be connected with each of the tubes shown.

ingly greater as the frequency to which the signal-frequency portion of the receiver is tuned is increased. This is due to the fact that the percentage difference between the desired frequency and the image frequency decreases as the receiver is tuned to a higher frequency. The ratio of strength between a signal at the image frequency and a signal at the frequency to which the receiver is tuned (for equal output) is known as the *image ratio*. The higher this ratio, the better the receiver in regard to image-interference troubles.

With but a single tuned circuit between the mixer grid and the antenna, and with 400-500 kc. i.f. amplifiers, image ratios of one hundred and over are easily obtainable up to frequencies around 5000 kc. Above this frequency, greater selectivity in the mixer grid circuit (through the use of regeneration) or additional tuned circuits between the mixer and the antenna, are necessary if a good image ratio is to be maintained.

**R.F. Stages** Since the necessary tuned circuits between the mixer and the antenna can be combined with tubes to form r.f. amplifier stages, the reduction of the effects of mixer noise and the increasing of the image ratio can be accomplished in a single section of the receiver. When incorporated in the receiver, this section is known simply as an *r.f. amplifier*; when it is a separate unit with a separate tuning control it is often known as a *preselector*. Either one or two stages are commonly used in the preselector or r.f. amplifier. Some single-stage preselectors and a few 2-stage units use regeneration to

o. .. still greater amplification and selectivity.

**Double Conversion** As previously mentioned, the use of a higher intermediate frequency will also improve the image ratio, at the expense of i.f. selectivity, by placing the desired signal and the image farther apart. To give both good image ratio at the higher frequencies and good selectivity in the i.f. amplifier, a system known as *double conversion* is sometimes employed. In this system, the incoming signal is first converted to a rather high intermediate frequency, such as 1600 kc., and then amplified and again converted, this time to a much lower frequency, such as 175 kc. The first i.f. frequency supplies the necessary wide separation between the image and the desired signal, while the second one supplies the bulk of the i.f. selectivity.

**Regenerative Preselectors** R.f. amplifiers for wavelengths down to 20 meters can be made to operate efficiently in a nonregenerative condition. The amplification and selectivity are ample over this range. For higher frequencies, on the other hand (wave-lengths below 20 meters), *controlled regeneration* in the r.f. amplifier is often desirable for the purpose of increasing the gain and selectivity.

As previously discussed, a disadvantage of the regenerative r.f. amplifier is the need for an additional regeneration control, and the difficulty of maintaining alignment between this circuit and the following tuned circuits. Resonant effects of antenna systems usually must be taken into account; a variable antenna coupling device can sometimes be used to compensate for this effect, however.

The reason for using regeneration at the higher frequencies and not at the medium and low frequencies can be explained as follows: The signal-to-noise ratio (output signal) of the average r.f. amplifier is not made higher by the incorporation of regeneration, but the signal-to-noise ratio of the *receiver as a whole* is improved at the very high frequencies because of the extra gain provided ahead of the mixer, this extra gain tending to make the signal output a larger portion of the total signal-plus-noise output of the receiver. At low frequencies an r.f. stage has sufficient gain to do this without resorting to regeneration.

### Signal-Frequency Tuned Circuits

The signal-frequency tuned circuits in superheterodynes and tuned radio frequency types of receivers consist of coils of either the solenoid or universal-wound types shunted by

variable condensers. It is in these tuned circuits that the causes of success or failure of a receiver often lie. The universal-wound type coils usually are used at frequencies below 2000 kc.; above this frequency the single-layer solenoid type of coil is more satisfactory.

**Impedance and Q** The two factors most affecting the tuned circuits are impedance and Q. As explained in

Chapter 2, Q is the ratio of reactance to resistance in the circuit. Since the resistance of modern condensers is low at ordinary frequencies, the resistance usually can be considered to be concentrated in the coil. The resistance to be considered in making Q determinations is the r.f. resistance, not the d.c. resistance of the wire in the coil. The latter ordinarily is low enough that it may be neglected. This r.f. resistance is influenced by such factors as wire size and type, and the proximity of metallic objects or poor insulators, such as coil forms with high losses. It may be seen from the curves shown in Chapter 2 that higher values of Q lead to better selectivity and increased r.f. voltage across the tuned circuit. The increase in voltage is due to an increase in the circuit impedance with the higher values of Q.

Frequently it is possible to secure an increase in impedance in a resonant circuit, and consequently an increase in gain from an amplifier stage, by increasing the reactance through the use of larger coils and smaller tuning condensers (higher L/C ratio). In spite of the fact that the Q of the coil probably will be lowered by this process, the impedance, which is a function of both reactance and Q, will be greater because for small increases in reactances the reactance will increase faster than the Q decreases. The selectivity will be poorer, but in superheterodyne receivers selectivity in the signal-frequency circuits is of minor importance where signals on adjacent channels are concerned. On the other hand, the t.r.f. type of receiver requires good selectivity in the tuned circuits, and a compromise between impedance and Q must be made.

**Input Resistance** Another factor which influences the operation of tuned circuits is the input resistance of the tubes placed across these circuits. At broadcast frequencies, the input resistance of most conventional r.f. amplifier tubes is high enough so that it is not bothersome. But as the frequency is increased, the input resistance becomes lower and lower, until it ultimately reaches a value so low that no amplification can be obtained from the r.f. stage. The two contributing factors to the decrease in input resistance with increasing frequency are the transit time required by an electron traveling

between the cathode and grid, and the inductance of the cathode lead common to both the plate and grid circuits. As the frequency becomes higher, the transit time can become an appreciable portion of the time required by an r.f. cycle of the signal voltage, and current will actually flow into the grid even though it is biased negatively. The result of this effect is similar to that which would be obtained by placing a resistance between the tube's grid and cathode.

Since the input resistance of conventional tubes can reach rather low values at frequencies above 10 Mc. or thereabouts, there is often no practical advantage to be realized by going to great pains to design a very high impedance tuned circuit for these frequencies, and then shunting it with the tube's input resistance. At any given frequency the tube input resistance remains constant, regardless of what is done to the tuned circuit, and increasing the tuned circuit impedance beyond three or four times the input resistance will have but little effect on the net grid-to-ground impedance of the amplifier stage.

The limiting factor in r.f. stage gain is the ratio of input conductance to the tube transconductance. When the input conductance becomes so great that it equals the transconductance, the tube no longer can act as an amplifier. One of the ways of increasing the ratio of transconductance to input conductance is exemplified by the "acorn" and "miniature" type tubes, in which the input conductance is reduced through the use of a smaller element structure while the transconductance remains nearly the same as that of tubes ordinarily used at lower frequencies. Another method of accomplishing an increase in transconductance-input conductance ratio is by greatly increas-

ing the transconductance at the expense of a proportionately small increase in input conductance. The latter method is exemplified by the so-called "television pentodes," which have extremely high transconductance and an input conductance several times that of the acorn tubes.

A recently-released tube, which will probably be followed by others of the same general type, gives an increase in transconductance-input conductance ratio by the use of separate cathode leads for the grid and plate returns in conjunction with a design which gives fairly high transconductance. By using separate leads to the cathode for the input-output circuit return connections, the inductance common to both circuits may be held to a minimum, and the input conductance thus decreased.

With conventional tubes having a single cathode terminal, the only control the constructor has over the input resistance is through eliminating, so far as possible, the cathode lead inductance common to the input and output circuits. This means that all by-pass condensers associated with a tube should be connected separately and directly to the socket cathode terminal. The ground connection for the stage may be made by a single condenser from the cathode to chassis. A typical circuit is shown in Figure 14.

Some of the difficulties presented by input-resistance effects may be obviated by tapping the grid down on the coil, as shown in Figure 15. Although this circuit does not actually cause any reduction in the tube's input conductance, it does remove some of the loading from the tuned circuit, and thus will improve the selectivity. With a tuned circuit, which by itself has a high impedance, there will be no loss in r.f. voltage applied to the grid, and the net result of tapping the grid down on the coil will be an improvement in selectivity without a loss in stage gain. This circuit is commonly employed with high-transconductance tubes when operating on the 28-30 Mc. amateur band, and nearly always with such tubes on the 56-60 Mc. band. Acorn and u.h.f. "minia-

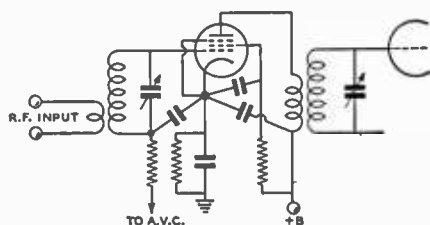


Figure 14.

**BY-PASSING IN HIGH-FREQUENCY STAGES.**

To reduce the detrimental effects of common cathode inductance at the higher frequencies, all by-pass condensers should be returned directly to the socket cathode terminal. Certain of the newer type tubes have two cathode terminals, and with these types the plate and screen by-passes should be returned to one terminal and the grid by-pass to the other.

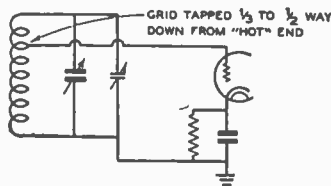


Figure 15.

**REDUCING GRID-LOADING EFFECTS.**

By tapping the grid down on the coil, as shown, the selectivity may be increased when high-transconductance tubes are used at high frequencies.

ture" tubes, due to their smaller dimensions and lower capacities, are considerably better than the conventional types at ultra-high frequencies, and it usually is not necessary to tap their grids down on the tuned circuit until frequencies around 200 Mc. are reached.

#### Superheterodyne Tracking

Because the mixer (and r.f. stages, if any) and the oscillator operate on different frequencies in superheterodynes, in some cases it is necessary to make special provisions to allow the oscillator to track with the other tuned circuits when similar tuning condensers are used. The usual method of obtaining good tracking is to operate the oscillator on the high-frequency side of the mixer and use a series "tracking condenser" to slow down the tuning rate of the oscillator. The oscillator tuning rate must be slower because it covers a smaller range than does the mixer when both are expressed as a percentage of frequency. At frequencies above 7000 kc. and with ordinary intermediate frequencies, the difference in percentage between the two tuning ranges is so small that it may be disregarded in receivers designed to cover only a small range, such as an amateur band.

A mixer and oscillator tuning arrangement in which a series tracking condenser is provided is shown in Figure 16. The value of the tracking condenser varies considerably with different intermediate frequencies and tuning ranges, capacities as low as .0001  $\mu$ fd. being used at the lower tuning-range frequencies, and values up to .01  $\mu$ fd. being used at the higher frequencies.

**Bandspread Tuning** The frequency to which a receiver responds may be varied by changing the size of either the coils or the condensers in the tuning circuits, or both. In short-wave receivers a combination of both methods is usually employed,

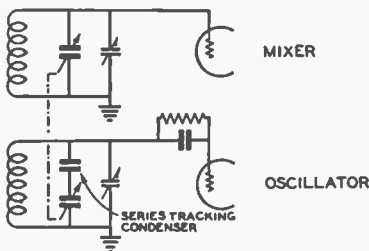


Figure 16.

#### OSCILLATOR SERIES TRACKING CONDENSER ARRANGEMENT.

The series condenser allows the oscillator to have a slower rate of capacity change than the mixer.

the coils being changed from one band to another, and variable condensers being used to tune the receiver across each band. In practical receivers, coils may be changed by one of two methods: a switch, controllable from the panel, may be used to switch coils of different sizes into the tuning circuits or, alternatively, coils of different sizes may be plugged manually into the receiver, the connection into the tuning circuits being made by suitable plugs on the coils. Where there are several "plug-in" coils for each band, they are sometimes arranged on a single mounting strip, allowing them all to be plugged in simultaneously.

In receivers using large tuning condensers to cover the short-wave spectrum with a minimum of coils, tuning is likely to be quite difficult, owing to the large frequency range covered by a small rotation of the variable condensers. To alleviate this condition, some method of slowing down the tuning rate, or *bandspreading*, must be used.

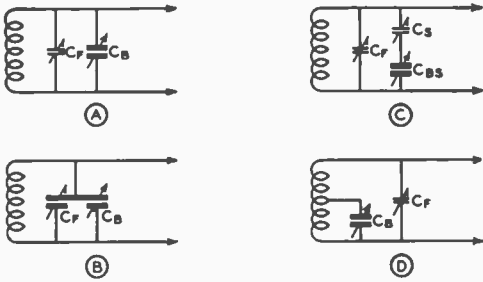
Quantitatively, bandspread is usually designated as being inversely proportional to the range covered. Thus, a *large* amount of bandspread indicates that a *small* frequency range is covered by the bandspread control. Conversely, a *small* amount of bandspread is taken to mean that a *large* frequency range is covered by the bandspread dial.

#### Types of Bandspread

Bandspreading systems are of two general types: electrical and mechanical. Mechanical systems are exemplified by high-ratio dials in which the tuning condensers rotate much more slowly than the dial knob. In this system there is often a separate scale or pointer either connected or geared to the dial knob to facilitate accurate dial readings. However, there is a limit to the amount of mechanical bandspread which can be obtained in an inexpensive dial before the speed-reduction unit develops backlash, which makes tuning difficult. To overcome this, most receivers employ a combination of electrical and mechanical bandspread. In this system, a moderate reduction in the tuning rate is obtained in the dial, and the rest of the reduction obtained by *electrical bandspreading*.

#### Parallel Bandspread

In one form of electrical bandspread, two tuning condensers are used in parallel across each coil, one of rather high capacity to cover a large tuning range, and another of small capacity to cover a small range around the frequency to which the large condenser is set. These condensers are usually controlled by separate dials or knobs, the large condenser being known as the *bandssetting* condenser, and the smaller one being the bandspread con-



**Figure 17.**  
**BANDSPREAD CIRCUITS.**  
Parallel bandspread is shown at A and B, series bandspread at C, and tapped-coil bandspread at D. The operation of these circuits is discussed in the text.

denser. Where there is more than one tuned circuit in the receiver, a bandsetting and a bandspread condenser are used across *each* coil, and all the condensers serving in each capacity are mechanically connected together, or *ganged*, thus allowing a single dial to be used for each purpose, even though there may be several tuned circuits.

Since the tuning range of a tuned circuit is proportional to the ratio of minimum to maximum capacity across it, a wide variation in the amount of bandspreading is made possible by a proper choice of the two capacities. The greater the capacity of the bandsetting condenser, in proportion to the bandspread condenser, the greater will be the bandspread.

The bandspreading method described above is usually known as the *parallel* system. This system, as applied to a single tuned circuit, is diagrammed in Figure 17A. The large tuning, or bandsetting, condenser,  $C_F$ , usually has a maximum capacity of from 100 to 370  $\mu\text{mfd}$ ,  $C_B$ , the bandspread condenser, usually has a value of from 10 to 50  $\mu\text{mfd}$ ., depending upon the design of the receiver.

**Dual-Rotor Bandspread** A special form of the parallel bandspread method is used in some manufactured tuning assemblies. In this system, a single set of stationary plates (stator) in the tuning condenser is acted upon by two separate rotors, one of large capacity for bandsetting and the other of small capacity for bandspread. Each rotor is operated by a separate dial. This system allows the bandsetting and bandspread functions to be combined in a single tuning-condenser unit. A variation of this method is sometimes used, in which the same dial is used for both bandsetting and bandspreading purposes, the change from one function to the

other being accomplished by a "gear-shifting" mechanism built into the dial. The schematic of this bandspread system is shown in Figure 17B.

The parallel system of bandspreading has one major disadvantage, especially for amateur-band usage. This disadvantage lies in the fact that if the bandspreading condenser is made large enough to cover the lower-frequency amateur bands with optimum capacity being used across the coil in the bandsetting condenser, an extremely large bandsetting-condenser is needed to give an equal amount of bandspread on the high-frequency bands. The high capacity across the coils reduces the impedance of the tuned circuits on the high-frequency bands.

**Parallel Bandspread Calculations**

The following formulas will be found useful in designing

parallel-bandspread circuits:

$$C_F = \frac{C_B F_L^2}{F_H^2 - F_L^2}, \text{ where}$$

$C_F$  = Capacity of "bandsetting" condenser ( $\mu\text{fd}$ . or  $\mu\text{mfd}$ .)

$C_B$  = Capacity range of bandspread condenser (same units as  $C_F$ )

$F_L$  = Low-frequency end of tuning range (kc. or Mc.)

$F_H$  = High-frequency end of tuning range (same units as  $F_L$ )

Where it is desired to know the number of turns to wind on a coil:

$$N = \sqrt{\frac{380,000 (D + 3L) (F_H^2 - F_L^2)}{D^2 C_B F_H^2 F_L^2}}, \text{ where}$$

$N$  = Number of turns

$D$  = Diameter of coil, in inches

$L$  = Length of coil, in inches

$F_H$  = High-frequency end of tuning range, in megacycles

$F_L$  = Low-frequency end of tuning range, in megacycles.

$C_B$  = Capacity range of bandspread condenser, in  $\mu\text{mfd}$ .

In both the above formulas  $C_B$  represents the amount of capacity variation supplied by the bandspread condenser. In well-designed midget condensers, the variation will approach the rated maximum capacity, and the maximum capacity may be used for  $C_B$  without serious error. In the first formula, the result  $C_F$  will include all fixed capacities across the circuit, including the input capacity of the tube, stray capacity to ground, and the minimum capacity of the bandspread condenser.

For the special case where the bandspread circuit is to cover an amateur band, the following formulas apply:

$$C_F = \frac{C_n}{K}, \text{ and}$$

$$N = \sqrt{\frac{380,000 K (D + 3L)}{D^2 C_B F_H^2}}, \text{ where}$$

$C_F$ ,  $C_B$ ,  $N$ ,  $D$ ,  $F_H$ , and  $L$  have the same significance as in the preceding two corresponding formulas and  $K$  has the following values:

- 160-meter band (1700-2100 kc.),  $K = .526$
- 80-meter band (3450-4050 kc.),  $K = .378$
- 40-meter band (6950-7350 kc.),  $K = .1184$
- 20-meter band (13,950-14,450 kc.),  
 $K = .0729$
- 10-meter band (27,950-30,050 kc.),  
 $K = .1559$

Note that the above values of  $K$  are for a range 50-kc. wider than each amateur band.

**Series Bandspread**

The circuit shown in Figure 17C is known as *series bandspread*. This circuit is really nothing more than the parallel bandspread circuit just described, but with the single bandspread tuning condenser replaced by two condensers,  $C_B$  and  $C_S$ , in series. The object of the series connection is to allow a single bandspread condenser to be used for all tuning ranges, yet to make it possible to change the effective capacity of the bandspread condenser when bands are changed. Changing the effective value of the bandspread condenser from band to band eliminates the disadvantage of the parallel bandspread system in regard to securing an advantageous L/C ratio on all bands, at the same time having a full-dial bandspread. In this system, the bandspread condenser,  $C_{BS}$ , usually has a capacity of 100 to 150  $\mu\text{fd.}$ , while the "series" bandsetting condenser,  $C_S$ , may have a capacity of 25 to 50  $\mu\text{fd.}$   $C_F$  is the usual "trimmer" condenser, and serves to set the minimum capacity across the whole circuit. The principle upon which the circuit operates is that while the *minimum* capacity across the coil varies but little for any setting of  $C_S$ , the *maximum* capacity available may be varied considerably by varying  $C_S$ .

The following formulas apply to the series bandspread arrangement:

General—

$$C_B = \frac{C_{BS} C_F (F_H^2 - F_L^2)}{C_{BS} F_L^2 - C_F (F_H^2 - F_L^2)},$$

$$C_F = \frac{C_{BS} C_S F_L^2}{(C_{BS} + C_S) (F_H^2 - F_L^2)},$$

$$N = \sqrt{\frac{380,000 (D + 3L) (F_H^2 - F_L^2) (C_{BS} + C_S)}{D^2 C_{BS} C_S F_H^2 F_L^2}},$$

where  $C_F$ ,  $F_H$ ,  $F_L$ ,  $N$ ,  $D$ , and  $L$  have the same significance as in the formulas for parallel bandspread.  $C_{BS}$  and  $C_S$  are the bandspread,

or "tuning" series condenser and the band-setting or "fixed" series condenser, respectively. In the formulas for  $C_S$  and  $C_F$ , the values of  $C_{BS}$ ,  $C_S$ , and  $C_F$  must all be in the same units, as must  $F_H$  and  $F_L$ . In the formula for  $N$ ,  $C_F$ ,  $C_S$  and  $C_{BS}$  must be in  $\mu\text{fd.}$ ;  $F_H$  and  $F_L$  must be in megacycles; and  $D$  and  $L$  must be in inches.

Amateur Bands—

$$C_B = \frac{K C_{BS} C_F}{C_{BS} - K C_F}$$

$$C_F = \frac{C_{BS} C_B}{K (C_{BS} + C_B)},$$

$$N = \sqrt{\frac{380,000 K (D + 3L) (C_{BS} + C_B)}{D^2 C_{BS} C_S F_H^2}}, \text{ where}$$

$K$  has the values given with the formulas for parallel bandspread. Again, in the formulas for  $C_B$  and  $C_F$ , the condenser capacities must be in the same units, and in the formula for  $N$ , the capacities must be in  $\mu\text{fd.}$ , the coil dimensions in inches, and  $F_H$  in megacycles.

One great disadvantage of series bandspread is the extreme non-linearity of tuning when the bandspread and "fixed" series condensers have widely different capacities. The net capacity across the coil changes rapidly with the change in bandspread capacity, when the bandspread condenser is near minimum capacity. Thus, as the bandspread condenser is rotated toward minimum capacity, the change in net capacity becomes more and more for each degree of angular rotation. Series bandspread thus causes the high frequency end of the band to be squeezed into a few dial degrees and the rest of the band to spread out across the rest of the dial range. Some of this difficulty can be eliminated by placing a fixed minimum capacity across the bandspread condenser to keep the minimum capacity substantially greater than the capacity of the series condenser, or by using a bandspread condenser with specially shaped plates. The first method has the disadvantage of requiring still another condenser in the tuned-circuit, while the second requires a tuning condenser ordinarily not available to the home constructor.

**Tapped-Coil System**

To allow equal bandspread on the amateur bands and still not use extremely high bandsetting capacities on the higher frequencies, the variation of the parallel system shown in Figure 17D is often employed. As the bandspread condenser,  $C_B$ , is connected across part of the coil, this method is known as the *tapped coil* system.

The effectiveness of the bandspread condenser in tuning the coil depends upon the

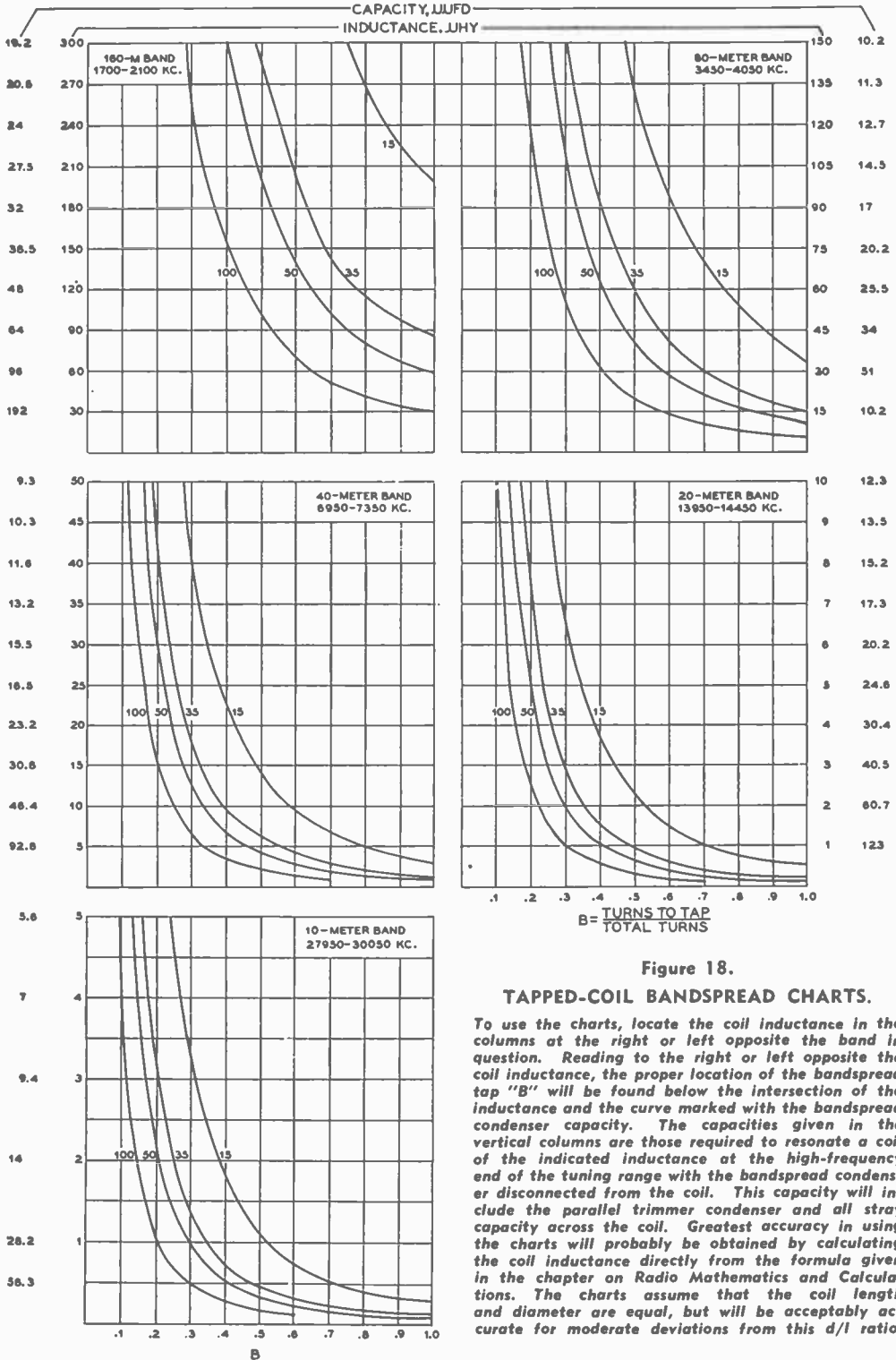


Figure 18.  
TAPPED-COIL BANDSPREAD CHARTS.

To use the charts, locate the coil inductance in the columns at the right or left opposite the band in question. Reading to the right or left opposite the coil inductance, the proper location of the bandspread tap "B" will be found below the intersection of the inductance and the curve marked with the bandspread condenser capacity. The capacities given in the vertical columns are those required to resonate a coil of the indicated inductance at the high-frequency end of the tuning range with the bandspread condenser disconnected from the coil. This capacity will include the parallel trimmer condenser and all stray capacity across the coil. Greatest accuracy in using the charts will probably be obtained by calculating the coil inductance directly from the formula given in the chapter on Radio Mathematics and Calculations. The charts assume that the coil length and diameter are equal, but will be acceptably accurate for moderate deviations from this  $d/l$  ratio.



portion of the coil included across the bandspread condenser terminals. As the number of turns between the condenser terminals is decreased, the amount of bandspread increases.

In most amateur-band receivers employing the tapped-coil system of bandspreading, a separate bandsetting condenser is permanently connected across each coil. These condensers are either mounted within the coils, in the plug-in-coil system, or alongside the coils in the bandswitching system.

The tapped-coil bandspread method is quite widely used in modern amateur-band receivers, especially in home constructed sets. Its principal advantage is that it allows equal bandspread, to any degree desired, over several amateur bands. Another advantage is that it facilitates accurate tracking in ganged tuning circuits; the coil taps are adjusted until the circuits track identically.

Best results with the tapped-coil system will be obtained when  $C_B$  is made just large enough to tune the widest band when connected completely across a suitable coil, and then tapping  $C_B$  down the required amount on the narrower bands. (By "widest band" is meant the widest in terms of percentage, not kilocycles. The widest amateur band, thus, is the 160-meter band, even though it is next to the narrowest in terms of actual kilocycles.)

Calculating the correct point for the location of the tap in the tapped-coil system is rather complicated, and for this reason, tapped-coil data is given in the form of design charts for each amateur band in Figure 18. When either the inductance of the coil or the capacity required for resonance at the high-frequency end of the band is known, the charts will give the proper location of the bandspread tap with good accuracy.

As with the preceding formulas for series and parallel bandspread, the tapped-coil charts apply only to circuits tuned to the signal frequency; i.e., they are not accurately applicable to superheterodyne oscillator coils. The lower the i.f. channel frequency and the higher the signal frequency the greater will be their accuracy for oscillator coil purposes. When the intermediate frequency is 465 kc. or lower, the curves for the three higher frequency bands will serve with acceptable accuracy for locating the oscillator coil bandspread tap.

**Circuit Capacity** In this book and in other radio literature, mention is sometimes made of "stray" or *circuit capacity*. This capacity is in the usual sense defined as the capacity remaining across a coil when all the tuning, bandspread, and padding condensers across the circuit are at their minimum capacity setting. Circuit capacity can be attributed to two general sources. One source,

which is fixed for any particular type of tube, is that due to the "cold" input capacitance of the tube when its cathode is not heated. The input capacitance varies somewhat from the fixed value when the tube is in actual operation. Such factors as plate load impedance, grid bias, and frequency will cause a change in input capacitance. However, in all except the extremely high-transconductance tubes, the published measured input capacitance is quite close to the effective value. But in the high-transconductance types the effective capacitance varies considerably from the published figures under different operating conditions.

The second source of circuit capacity, and that which is more easily controllable, is that contributed by the minimum capacity of the variable condensers across the circuit and that due to capacity between the wiring and ground. In well-designed high-frequency receivers, every effort is made to keep this portion of the circuit capacity at a minimum, since a large capacity reduces the tuning range available with a given coil and prevents a good L/C ratio, and consequently a high-impedance tuned circuit, from being obtained.

Typical values of circuit capacity may run from 10 to 75  $\mu\text{fd.}$  in high-frequency receivers, the first figure representing concentric-line receivers with acorn or miniature tubes and extremely small tuning condensers, and the latter representing all-wave sets with bandswitching, large tuning condensers, and conventional tubes.

### I.F. Tuned Circuits

All i.f. amplifiers employ bandpass circuits of some sort. A bandpass circuit is exactly what the name implies—a circuit for passing a band of frequencies. Bandpass arrangements can be designed for almost any degree of selectivity, the type used in any particular application depending upon the use to which the i.f. amplifier is to be put.

**Bandpass Circuits** Bandpass circuits consist essentially of two or more tuned circuits and some method of coupling the tuned circuits together. Some representative arrangements are shown in Figure 19. The circuit shown at A is the conventional i.f. transformer, with the coupling, M, between the tuned circuits being provided by inductive coupling from one coil to the other. As the coupling is increased, the selectivity curve becomes less peaked, and when a condition known as "critical coupling" is reached, the top of the curve begins to flatten out. When the coupling is increased still more, a dip occurs in the top of the curve. The windings for this type of i.f. transformer, as well as most others, nearly always consist of small, flat uni-

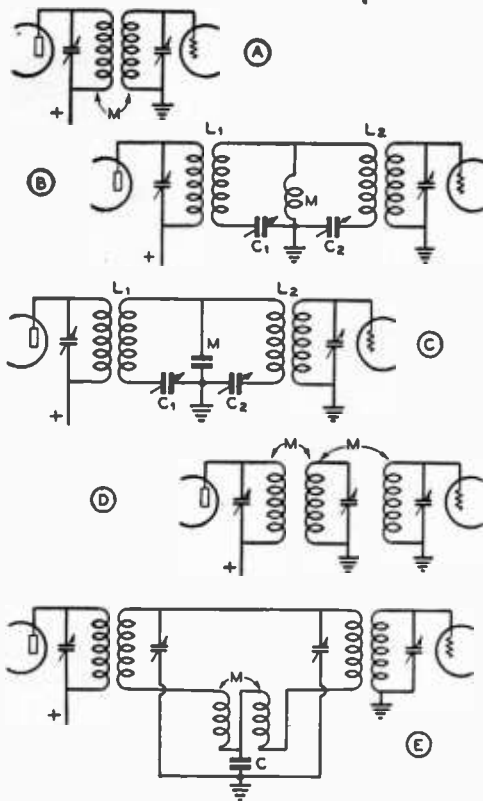


Figure 19.

**I.F. AMPLIFIER BAND-PASS CIRCUITS.**

The ordinary i.f. transformer circuit is shown at A. Other circuits are intended to give a straight-sided, flat-topped selectivity characteristic to the i.f. amplifier.

versal-wound pies mounted either on a piece of dowel to provide an air core or on powdered-iron impregnated bakelite for "iron core" i.f. transformers. The iron-core transformers generally have somewhat more gain and better selectivity than equivalent air-core units between 175 and 2000 kc.

The circuits shown at B and C are quite similar. Their only difference is the type of mutual coupling used, an inductance being used at B and a capacitance at C. The operation of both circuits is similar. Three resonant circuits are formed by the components. In B, for example, one resonant circuit is formed by  $L_1$ ,  $C_1$ ,  $C_2$  and  $L_2$  all in series. The frequency of this resonant circuit is just the same as that of a single one of the coils and condensers, since the coils and condensers are similar in both sides of the circuit, and the resonant frequency of the two condensers and the two coils all in series is the same as that of a single coil and condenser. The second resonant frequency of

the complete circuit is determined by the characteristics of each half of the circuit containing the mutual coupling device. In B, this second frequency will be lower than the first, since the resonant frequency of  $L_1$ ,  $C_1$  and the inductance,  $M$ , or  $L_2$ ,  $C_2$  and  $M$  is lower than that of a single coil and condenser, due to the inductance of  $M$  being added to the circuit. The opposite effect takes place at C, where the common coupling impedance is a condenser. Thus, at C the second resonant frequency is higher than the first. In either case, however, the circuit has two resonant frequencies, resulting in a flat-topped selectivity curve. The width of the top of the curve is controlled by the reactance of the mutual coupling component. As this reactance is increased (inductance made greater, capacity made smaller), the two resonant frequencies become farther apart and the curve is broadened.

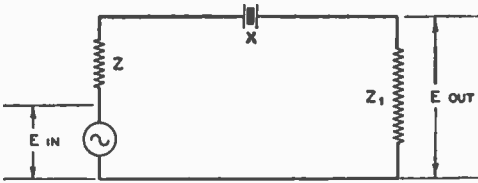
The circuit of Figure 19D is often used where a fairly high degree of bandpass action is required and the number of i.f. transformers used must be kept at a minimum. In this circuit there is inductive coupling between the center coil and each of the outer coils. The result of this arrangement is that the center coil acts as a sharply tuned coupler between the other two. A signal somewhat off the resonant frequency of the transformer will not induce as much voltage in the center coil, it in turn transfers a still smaller voltage to the output coil. The effective coupling between the outer coils increases as the resonant frequency is approached, and remains nearly constant over a small range and then decreases again as the resonant band is passed.

Another very satisfactory bandpass arrangement, which gives a very straight-sided, flat-topped curve, is the negative-mutual arrangement shown at E. Energy is transferred between the input and output circuits in this arrangement by both the negative-mutual coils,  $M$ , and the common capacitive reactance,  $C$ . The negative-mutual coils are interwound on the same form, and connected "backward."

**Crystal Filters**

The selectivity of the intermediate-frequency amplifier may be increased greatly through the use of an extremely high  $Q$  piezo-electric series resonant circuit. The piezo-electric quartz crystal, together with its coupling arrangement, is generally known as a *crystal filter*. The electrical equivalent of the basic crystal filter circuit is shown in Figure 20, while the electrical equivalent of the crystal itself is shown in Figure 21.

At its resonant frequency, the crystal,  $X$ , is equivalent to a small resistance, and thus at



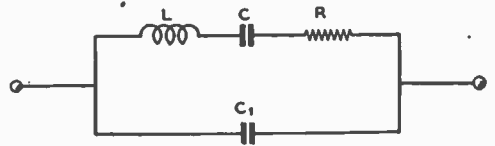
**Figure 20.**  
**CRYSTAL FILTER EQUIVALENT CIRCUIT.**

With a constant input voltage, the r.f. voltage developed across  $Z_1$  depends upon the impedances of  $Z$ ,  $X$ , and  $Z_1$ .

this frequency the current flowing through the circuit,  $Z$ ,  $X$ ,  $Z_1$  reaches a maximum, and the output voltage  $E_{out}$  is also at its maximum value. At frequencies slightly off resonance, the crystal impedance becomes quite high and the current flowing through the circuit, and consequently the voltage  $E_{out}$  developed across  $Z_1$ , drops to a low value. It is the ratio of  $E_{out}$  at resonance to this voltage, at frequencies away from resonance, that determines the selectivity characteristic of the crystal filter. This ratio may be shown to depend upon the values of the impedances  $Z$  and  $Z_1$ . These impedances remain nearly constant for frequencies near crystal resonance, and the selectivity of the filter circuit as a whole may be altered by changing their resonant frequency values. The variable selectivity crystal filter circuits quite often used in communications superheterodynes operate on this principle.

**Practical Filters** In practical crystal filters it is necessary to balance out the capacity across the crystal holder ( $C_1$  in Figure 21) to prevent by-passing around the crystal of undesired signals off the crystal resonant frequency. The balancing is done by a phasing circuit which takes out-of-phase voltage from a balanced input circuit and passes it to the output side of the crystal in proper phase to neutralize that passed through the holder capacity. A representative practical filter arrangement is shown in Figure 22. The phasing condenser is indicated in the diagram by PC. The balanced input circuit may be obtained either through the use of a split-stator condenser as shown, or by the use of a center-tapped input coil.

**Variable-Selectivity Filters** In the circuit of Figure 22, the selectivity is *minimum* with the crystal input circuit tuned to resonance, since at resonance the input circuit is a pure resistance effectively in series with the voltage applied to the crystal. As the input circuit is detuned from resonance,



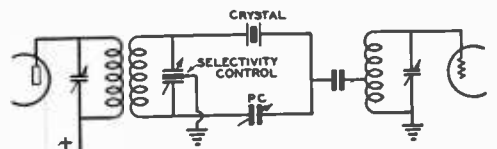
**Figure 21.**  
**CRYSTAL EQUIVALENT.**

The crystal is equivalent to a very large inductance in series with a very small resistor and condenser.

however, the resistive component of the input impedance decreases, and the selectivity becomes greater. In this circuit, the output from the crystal filter is tapped down on the i.f. stage grid winding to provide a better match and lower the impedance in series with the crystal.

The circuit shown in Figure 23 also achieves variable selectivity by adding an impedance in series with the crystal circuit. In this case, the variable impedance is in series with the crystal output circuit. The impedance of the output tuned circuit is varied by varying the  $Q$ . As the  $Q$  is reduced (by adding resistance in series with the coil), the impedance decreases and the selectivity becomes greater. The input circuit impedance is made low by using a non-resonant secondary on the input transformer.

A variation of the circuit shown at Figure 23 consists of placing the variable resistance across the coil and condenser, rather than in series with them. The result of adding the resistor is a reduction of the output impedance, and an increase in selectivity. The circuit behaves oppositely to that of Figure 23, however; as the resistance is lowered the selectivity becomes greater. Still another variation of Figure 23 is to use the tuning condenser across the output coil to vary the output impedance. As the output circuit is detuned from resonance, its impedance is lowered, and the selectivity increases. Sometimes a set of fixed condensers and a multipoint switch are used to give step-by-step variation of the output circuit tuning, and thus of the crystal filter selectivity.



**Figure 22.**  
**VARIABLE - SELECTIVITY CRYSTAL CIRCUIT.**

In this circuit the selectivity is at a minimum when the input circuit is tuned to resonance.

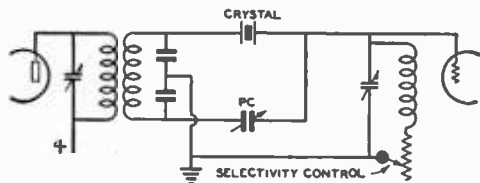


Figure 23.

### WIDE-RANGE VARIABLE-SELECTIVITY CRYSTAL FILTER.

As the impedance of the crystal output circuit is lowered, by inserting more resistance in series with the coil, the selectivity of the filter circuit is improved.

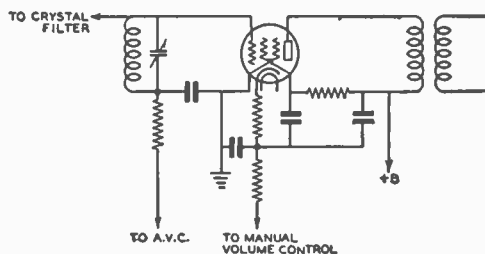


Figure 24.

### DEGENERATIVE I.F. STAGE.

Degeneration in the i.f. stage following the crystal filter is desirable to avoid input capacity changes when the gain is varied.

#### Interference Rejection

The crystal filter phasing condenser can be adjusted so that parallel resonance between it and the crystal causes a sharp dip in the response curve at some desired point, such as 2 kc. from the desired signal peak. This effect can be utilized to eliminate completely the unwanted sideband 1 kc. away from zero beat for c.w. reception. The b.f.o. then provides a true single signal effect, that is, a single beat frequency note. This effectively increases the number of c.w. channels that can be used in any band.

#### Reducing Input Capacity Variations

As the previous discussion on crystal filters has indicated, the selectivity of the crystal filter can be altered by changing the impedance of the crystal output circuit. Since the impedance at crystal frequency of the output circuit can be varied by detuning it as well as by varying its Q, it is important that the input capacity of the tube following the filter remain constant when the gain of this stage is varied. The input capacity may be stabilized with respect to changes in the tube's amplification by employing a small amount of degeneration, as illustrated in Figure 24. The amount of degeneration which can be used will depend upon the amount of gain which can be sacrificed in the i.f. stage following the crystal filter. Values for R will ordinarily fall between one-third and two-thirds of the total resistance in the cathode circuit, exclusive of the manual gain control.

## Detector, Audio, and Control Circuits

#### Detectors

Second detectors for use in superheterodynes are usually of the diode, plate, or infinite impedance types, which were described in detail in Chapter 3. Occasionally, grid-leak detectors are used in receivers using one i.f. stage or none at all, when the second detector is regenerative.

Diodes are the most popular second detec-

tors because they allow a simple method of obtaining automatic volume control to be used. Diodes load the tuned circuit to which they are connected, however, and thus reduce the selectivity slightly. Special i.f. transformers are used for the purpose of providing a low-impedance input circuit to the diode detector.

#### Automatic Volume Control

The elements of an automatic volume control (a.v.c.) system are shown in Figure 25. A dual-diode tube is used as a combination diode detector and a.v.c. rectifier. The left-hand diode operates as a simple rectifier in the manner described earlier in this chapter. Audio voltage, superimposed on a d.c. voltage, appears across the 500,000-ohm potentiometer (the volume control) and the .0001- $\mu$ fd. condenser, and is passed on to the audio amplifier. The right-hand diode receives signal voltage directly from the primary of the last i.f. amplifier, and it acts as the a.v.c. rectifier. The pulsating d.c. voltage across the 1-megohm a.v.c.-diode load resistor is filtered by a 500,000-ohm resistor and a .05- $\mu$ fd. condenser, and applied as bias to the grids of the r.f. and i.f. amplifier tubes; an increase or decrease in signal strength will cause a corresponding increase or decrease in a.v.c. bias voltage, and thus the gain of the receiver is automatically adjusted to compensate for changes in signal strength.

By disassociating the a.v.c. and detecting functions through using separate diodes, as shown, most of the ill effects of a.c. shunt loading on the detector diode are avoided. This type of loading causes serious distortion, and the additional components required to eliminate it are well worth their cost. Even with the circuit shown, a.c. loading can occur unless a very high (5 megohms, or more) value of grid resistor is used in the following audio amplifier stage. An alternative to using a high value of grid resistor is to connect the poten-

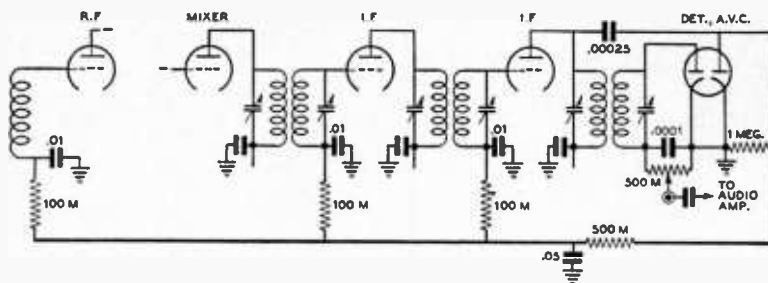


Figure 25.  
DOUBLE-DIODE DETECTOR-A. V. C. CIRCUIT.

Any of the ordinary small dual-diode tubes may be used in this circuit. The left-hand diode serves as the detector, while the right-hand section operates as an a.v.c. rectifier. Using separate diodes for the detector and a.v.c. functions helps to improve the audio fidelity.

tiometer arm directly to the audio stage grid, without an intervening coupling condenser. This method allows the d.c. voltage across the detector diode load resistor to be used as grid bias for the audio stage. Since the amount of bias will vary with changes in signal strength and changes in the setting of the volume control, it is essential that the audio stage be resistance coupled and have a high value of plate resistance when this method is used.

An a.v.c. circuit which may be added to a receiver not so equipped is shown in Figure 26. In this circuit, the pentode section of a duplex-diode-pentode is used as a resistance coupled i.f. amplifier which receives its excitation from the detector grid circuit. The output from the pentode is applied to the two diodes in parallel, through a coupling condenser, and the

rectified voltage across the diode load resistor is used as a.v.c. bias.

**A.V.C. in B.F.O.-Equipped Receivers**

In receivers having a beat frequency oscillator for the reception of radiotelegraph signals, the use of a.v.c. can result in a great loss in sensitivity when the b.f.o. is switched on. This is because the beat oscillator output acts exactly like a strong received signal, and causes the a.v.c. circuit to put high bias on the r.f. and i.f. stages, thus greatly reducing the receiver's sensitivity. Due to the above effect, it is necessary to provide a method of making the a.v.c. circuit inoperative when the b.f.o. is being used. The simplest method of eliminating the a.v.c. action is to short the a.v.c. line to ground when the b.f.o. is turned on. A two-circuit switch may be used for the dual purpose of turning on the beat oscillator and shorting out the a.v.c., if desired.

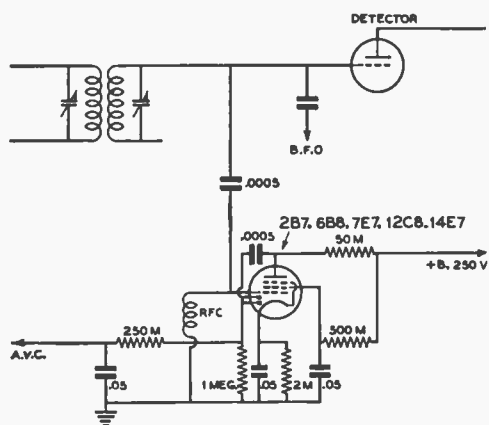


Figure 26.  
A.V.C. CIRCUIT FOR ANY SUPER-HETERODYNE.

This circuit may be added to a receiver not equipped with a.v.c. The duo-diode-pentode acts as an a.v.c. amplifier and diode rectifier.

**Signal Strength Indicators**

Visual means for determining whether or not the receiver is properly tuned, as well as an indication of the relative signal strength, are both provided by means of tuning indicators of the meter or vacuum-tube types. Direct current milliammeters can be connected in the plate-supply circuit of an r.f. amplifier, as shown in Figure 27, so that the change in plate current, due to the a.v.c. voltage which is supplied to that tube, will indicate proper tuning. Sometimes these d.c. meters are built in such a manner as to produce a shadow of varying width. Vacuum-tube tuning indicators are designed so that an electron-ray "eye" pattern changes its size when the input circuit of the tube is connected across all or part of the a.v.c. voltage. The basic circuit for this type of indicator is illustrated in Figure 28.

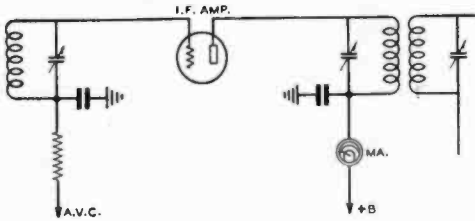


Figure 27.

**USING A LOW-RANGE MILLIAMMETER AS A TUNING OR SIGNAL STRENGTH INDICATOR.**

The plate current to an i.f. stage varies as the a.v.c. bias changes. A 0-10 d.c. milliammeter will serve in most cases. The meter reads "backwards" in this circuit, strong signals causing the current to decrease more than weak ones.

Unfortunately, when an ordinary meter is used in the plate circuit of a stage, for the purpose of indicating signal strength, the meter reads backward with respect to strength. This is because increased a.v.c. bias on stronger signals causes lower plate current through the meter. For this reason, special meters which indicate zero at the right-hand end of the scale are often used for signal strength indicators in this type of circuit. Alternatively, the meter may be mounted upside down, so that the needle moves toward the right with increased signal strength.

A circuit which allows an ordinary meter to be used, and which gives conventional right-hand movement of the needle with increased signal strength, is shown in Figure 29. The plate (or plate and screen) current to the stages receiving a.v.c. bias is fed through one-half of a bridge network. The meter, M, is usually a 0-1 milliammeter. The resistor values shown are average ones; it may be necessary to change them slightly, depending upon the number of stages drawing current through the network. Using a lower value at R will give greater "swing" for a given signal strength, while larger values will reduce the swing. The variable 1000-ohm resistor is used to set the meter for minimum indication when no signal is being received.

**Beat-Frequency Oscillators** The beat-frequency oscillator, usually called the *b.f.o.*, is a necessary adjunct for reception of c.w. telegraph signals on superheterodynes which do not use regenerative detectors. The oscillator is coupled into the second detector circuit and supplies a signal of nearly the same frequency as that of the desired signal from the i.f. amplifier. If the i.f. amplifier is tuned to 465 kc., for example, the b.f.o. is tuned to approximately 464 or 466

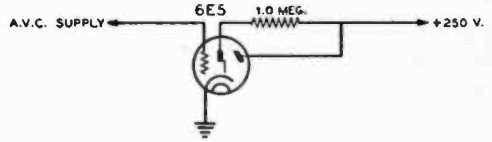


Figure 28.

**ELECTRON-RAY TUNING INDICATOR.**  
Other "eye" tubes such as the 6U5 and 6AB5 may also be used in this circuit.

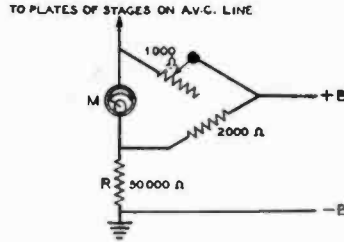


Figure 29.

**FORWARD-READING SIGNAL STRENGTH METER CIRCUIT.**

Placing the meter in a bridge circuit allows it to read in a "forward" direction in respect to signal strength. The meter is usually a 0-1 milliammeter.

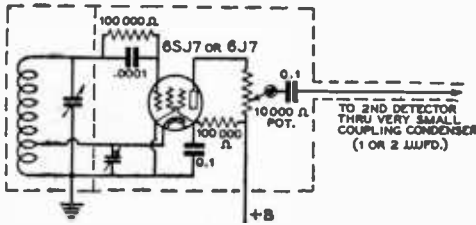
kc. to produce an audible (1000 cycle) beat note in the output of the second detector of the receiver. The carrier signal itself is, of course, inaudible. The b.f.o. is not used for voice reception, except as an aid in searching for weak stations.

The b.f.o. input to the second detector need only be sufficient to give a good beat note on an average signal. Too much coupling into the second detector will give an excessively high hiss level, masking weak signals by the high noise background.

Figure 30 shows a method of manually adjusting the b.f.o. output to correspond with the strength of received signals. This type of variable b.f.o. output control is a useful adjunct to any superheterodyne, since it allows sufficient b.f.o. output to be obtained to give a "beat" with strong signals and at the same time permits the b.f.o. output, and consequently the hiss, to be reduced when attempting to receive weak signals. The circuit shown is somewhat better than those in which one of the electrode voltages on the b.f.o. tube is changed, as the latter usually change the frequency of the b.f.o. at the same time they change the strength, making it necessary to reset the trimmer each time the output is adjusted.

**Noise Suppression**

The problem of noise suppression confronts



**Figure 30.**  
**VARIABLE-OUTPUT B.F.O. CIRCUIT.**  
*Being able to vary the output of the b.f.o. is sometimes helpful when receiving weak signals.*

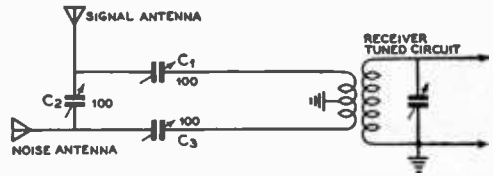
the listener who is located in such places where interference from power lines, electrical appliances, and automobile ignition systems is troublesome. This noise is often of such intensity as to swamp out signals from desired stations.

There are three principal methods for reducing this noise:

- (1) A.c. line filters at the source of interference, if the noise is created by an electrical appliance.
- (2) Noise-balancing circuits for the reduction of power-leak interference.
- (3) Noise-limiting circuits for the reduction, in the receiver itself, of interference of the type caused by automobile ignition systems.

**Power Line Filters** Numerous household appliances, such as electric mixers, heating pads, vacuum sweepers, refrigerators, oil burners, sewing machines, doorbells, etc., create an interference of an intermittent nature. The insertion of a line filter near the source of interference often will effect a complete cure. Filters for small appliances can consist of a 0.1- $\mu$ fd. condenser connected across the 110-volt a.c. line. Two condensers in series across the line, with the midpoint connected to ground, can be used in conjunction with ultra-violet ray machines, refrigerators, oil burner furnaces, and other more stubborn offenders. In severe cases of interference, additional filters in the form of heavy-duty r.f. choke coils must be connected in series with the 110-volt a.c. line on both sides of the line.

**Noise Balancing** Power line noise interference can be greatly reduced by the installation of a *noise-balancing* circuit ahead of the receiver, as shown in Figure 31. The noise-balancing circuit adds the noise components from a separate noise antenna in such a manner that this noise antenna will buck the noise picked up by the regular receiving antenna. The noise antenna



**Figure 31.**  
**JONES NOISE-BALANCING CIRCUIT.**  
*This circuit, when properly adjusted, reduces the intensity of power-leak and similar interference.*

can consist of a connection to one side of the a.c. line, in some cases, while at other times an additional wire, 20 to 50 feet in length, can be run parallel to the a.c. house supply line. The noise antenna should pick up as much noise as possible in comparison with the amount of signal pickup. The regular receiving antenna should be a good-sized outdoor antenna, so that the signal-to-noise ratio will be as high as possible. When the noise components are balanced out in the circuit ahead of the receiver, the signals will not be appreciably attenuated.

This type of noise balancing is not a simple process; it requires a bit of experimentation in order to obtain good results. However, when proper adjustments have been made, it is possible to reduce the power leak noise from 3 to 5 "S" points without reducing the signal strength more than one S point, and in some cases there will be no reduction in signal strength whatsoever. This means that fairly weak signals can be received through terrific power leak interference. Hash type interference from electrical appliances can be reduced to a very low value by means of the same circuits.

The coil should be center-tapped and connected to the receiver ground connection in most cases. The pickup coil consists of 4 turns of hookup wire 2 inches in diameter, which can be slipped over the first r.f. tuned coil in most radio receivers. A 2-turn coil is more appropriate for 10- and 20-meter operation, though the 4-turn coil is suitable if care is taken in adjusting the condensers to avoid 10-meter resonance (unless very loose inductive coupling is used).

Adjustment of  $C_1$  will generally allow a noise balance to be obtained when varying  $C_2$  and  $C_3$ . One antenna, then the other, can be removed to check for noise in the receiver. When properly balanced, the usual power line buzz can be balanced down nearly to zero without attenuating the desired signal more than 50 per cent. This may result in the reception of an intelligible distant signal through extremely bad power line noise. Sometimes an incorrect adjustment will result in balanc-

ing out the signal as well as the noise. A good high antenna for signal reception will ordinarily overcome this effect.

With this circuit, some readjustment is necessary from band to band in the short-wave spectrum; noise-balancing systems require a good deal of patience and experimenting at each particular receiving location.

**Noise-Limiting Circuits** Several noise-limiting circuits, which are beneficial in overcoming automobile ignition interference have become popular. They operate on the principle that each individual noise pulse is of very short duration, yet of very high amplitude. The popping or clicking type of noise from electrical ignition systems may produce a signal having a peak value ten to twenty times as great as the incoming radio signal.

As the duration of this type of noise peak is short, the receiver can be made inoperative during the noise peak without the human ear detecting the total loss of signal. Some noise limiters, or eliminators, actually *punch a hole* in the signal, while others merely *limit* the maximum peak signal which reaches the headphones or loudspeaker.

The noise peak is of such short duration that it would not be objectionable except for the fact that it produces an overloading effect on the receiver, which increases its time constant. A sharp voltage peak will give a kick to the diaphragm of the headphones or speaker, and the momentum or inertia keeps the diaphragm in motion until the dampening of the diaphragm stops it. This movement produces a popping sound which may completely obliterate the desired signal. If the noise peak can be limited to an amplitude equal to that of the desired signal, the resulting interference is practically negligible.

**A.F. Peak Limiters** Remarkably good noise suppression can be obtained in the audio amplifier of a radio receiver by using a delayed push-pull diode suppressor.

The circuit in Figure 32 can be used to describe the operation of this general type of

noise suppressor or limiter. Each diode works on opposite noise voltages; that is, both sides of the noise voltage (+ and - portions of the a.c. components), are applied to diodes which short-circuit the load whenever the applied voltage is greater than the delay voltage. The delay bias voltage prevents diode current from flowing for low-level audio voltages, and so the noise circuit has no effect on the desired signals except during the short interval of noise peaks. This interval is usually so short that the human ear will not notice a drop in signal during the small time that the load (headphones) is short-circuited by the diodes.

Delay bias voltage of 1½ volts from a small flashlight cell will allow any signal voltage which has a peak of less than about 1½ volts to operate the headphones. Noise peaks often have values of from 5 to 20 times as great as the desired signal; so these peaks operate the diodes, causing current to flow and a sudden drop in impedance across the headphones.

Diodes have nearly infinite impedance when no diode current is flowing; however, as soon as current starts, the impedance will drop to a very few hundred ohms, which tends to damp out or short circuit the audio output. The final result is that the noise level from automobile ignition is limited to values no greater than the desired signal. This is low enough to cause no trouble in understanding the voice or c.w. signals.

A push-pull diode circuit is necessary because the noise peaks are of an a.c. nature and are not symmetrical with respect to the zero a.c. voltage reference level. The negative peaks may be greater than the positive peaks, depending on the bias and overload characteristics of the audio amplifier tube. If a single diode is used, only the positive (or negative) peaks could be suppressed. In Figure 32 the two bias dry-cells are arranged to place a negative bias on each diode plate of 1½ volts. A positive noise voltage peak at the plate of the audio amplifier tube will overcome this negative bias on the top diode plate and cause diode current to flow and lower the impedance. A negative noise voltage peak will overcome the positive bias on the other diode cathode and cause this diode to act as a noise suppressor. A positive bias on the cathode is the same as a negative bias on the diode plate. The 6H6 has two separate cathodes and plates, hence lends itself readily to the simple circuit illustrated in Figure 32.

Circuits of this type are very effective for short-pulse noise elimination because they tend to punch a hole in the signal for the duration of a strong noise voltage peak. A peak that will cause a loudspeaker or headphones to rattle with a loud pop will be reduced to a faint pop by the noise-limiting system. The

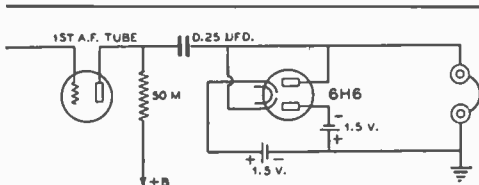


Figure 32.

**A.F. NOISE LIMITER.**

A limiter such as this is effective in reducing short-duration noise pulses, such as automobile ignition interference.



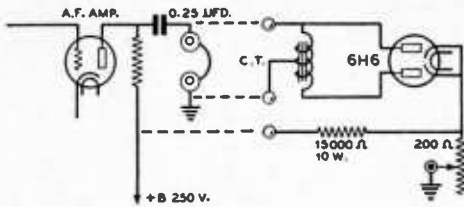


Figure 33.

**ADJUSTABLE NOISE LIMITER.**

With this circuit the bias on the limiter diodes is adjustable for different noise levels. The center-tapped choke may be the primary of a small pentode output transformer.

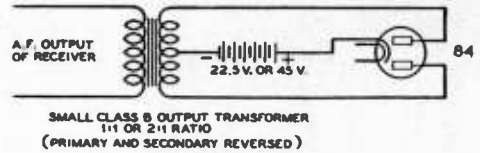


Figure 34.

**NOISE LIMITER FOR USE WITH LOUD-SPEAKER.**

The high bias on this dual-diode noise limiter allows it to be used on high-level audio stages.

delay bias prevents any attenuation of the desired signal as long as the signal voltage is less than the bias.

With this type of noise limiter it is possible to adjust the audio or sensitivity gain controls so that the auto ignition noise seems to drop out, leaving only the desired signal with a small amount of distortion. Lower gain settings will allow some noise to get through but will eliminate audio distortion on voice or music reception. At high levels, the speech or music peaks will be attenuated whenever they exceed the d.c. delay bias voltage. Faint ignition rattle will always be audible in the background with any noise-suppressor circuit, since some noise peaks are too small to operate the systems, yet are still audible as a weak rattle or series of pops in the headphones.

Figures 33 and 34 show two noise-limiter circuits which can be used as separate units for connection to any receiver. The unit shown in Figure 33 can be connected across any headphone output as long as there is no direct current flowing through the phones. A blocking condenser can be connected in series with it if necessary, though better noise suppression results when the blocking condenser is in series with the plate lead to the headphones. Delay bias is obtained from the plus B supply through a 15,000-ohm 10-watt resistor and a 200-ohm wire-wound variable resistor. The cathode or cathodes are made a volt or two positive with respect to ground and minus B connection.

The diode plates are connected through a center-tapped low resistance choke to ground as far as bias voltage is concerned. Any push-pull to voice coil output transformer can be used for the center-tapped choke in Figure 33. The secondary can be left open. The delay bias is adjustable from 0 up to about 3 volts and once set for some noise level, can be left in that position.

The unit illustrated in Figure 34 can be connected across any audio amplifier stage, even the output stage which drives a loudspeaker. Any bias from 1½ to 90 volts or more can be

connected in series with the center tap and the 6Z4 tube cathode. The higher values of delay bias would be needed for high output levels from the loudspeaker. Generally, 22½- to 45-volts bias will allow enough delay to allow moderate room volume reception of the desired voice signals without leveling off and distortion. The bias should be as low as possible, without distortion, in order to obtain effective noise suppression.

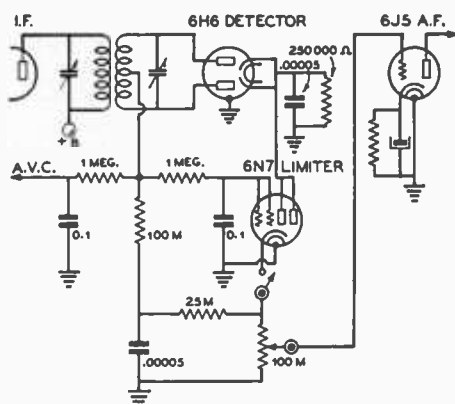
**Second-Detector Noise Limiters** There are numerous arrangements for noise limiting in the second detector

circuit. Tests conducted with a great many of these circuits have indicated that the ones shown in Figures 35, 36 and 37 are the most practical and desirable for use in amateur communications receivers. The noise-silencing action of these limiters is obtained either by shorting the noise pulses to ground, or by opening an "electronic switch" in series with the audio current on each noise pulse. The circuit of Figure 35 is an example of the first method, while those of Figures 36 and 37 are of the latter type.

The *Dickert* noise limiter circuit shown in Figure 35 makes use of a diode detector and a small class B triode such as the 6A6, 6N7, or 79 as the noise limiter tube. The latter tubes are used because, at zero or negative grid voltage and a small amount of plate potential, they draw very little plate current.

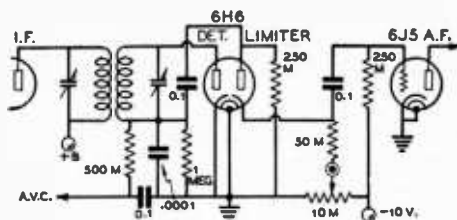
Under normal operation, with a received carrier, the grid of the 6N7 is biased negatively by an amount slightly less than half the rectified carrier voltage. This means that for modulation percentages up to nearly 100 per cent, the resistance of the 6N7 will remain very high as its grid always remains negative with respect to the cathode. Note also that the grid is supplied with d.c. through a filter circuit with a relatively high time constant, so that the actual grid potential varies but very slowly with changing external conditions.

With the reception of a noise pulse the cathode of the 6N7 is instantaneously driven highly negative, while the control grid maintains the moderate carrier-level bias due to the time con-



**Figure 35.**  
**DICKERT AUTOMATIC LIMITER.**

*This limiter will automatically adjust itself to various amounts of carrier strength. The recommended values of components are shown.*



**Figure 36.**  
**BACON SERIES LIMITER.**

*The series type of limiter breaks the circuit between the detector and first audio stage on noise peaks.*

stant of the filter feeding it. Another way of stating that the cathode goes negative with respect to the grid is, of course, to say that the control grid is driven positive. Also, at the same time that the control grid goes positive, the same noise pulse drives the plate of the 6N7 more positive due to the common resistance between it and the cathode of the detector, and ground. This of course means that the current due to the noise pulse flows almost entirely between the cathode and plate of the 6N7 instead of taking its normal course through the audio volume control, and thus the noise pulse is shorted out.

The circuit is completely self-adjusting as to received carrier strength, and gives equal suppression regardless of the carrier level.

**Series-Valve Limiters** In the *Bacon* series-tube limiter circuits, the normal signal is carried by the cathode-to-plate current of an additional diode connected into the circuit. This cathode-to-plate current can only flow as long as the plate is positive with respect to the cathode of the diode. Hence, by limiting the range of input signal voltages over which this plate current will flow in conformity with the polarity of the noise pulses as they will appear in the output of the detector, noise limiting will be obtained by adjusting the voltages to such a point that all incoming pulses greater than those produced by 100 per cent modulation of the incoming carrier will cause the plate to go negative with respect to the cathode of the noise diode. The strong noise pulses will then find an open circuit in their path from detector to audio amplifier, although noise pulses up to

and including the amplitude of the incoming signal (and the incoming signal) will be passed on to the audio stages.

In a conventional diode detector, the noise pulses will be increasingly negative with respect to normal signal levels, so it is necessary to feed the audio into the plate of the limiter diode and to run the cathode of this diode negative with respect to the plate. This arrangement is shown in Figure 36. The amount of bias is adjusted manually so that all normal signal strengths will be handled, but that pulses in excess of this strength will cause the plate to go negative with respect to the cathode and cause the pulse to be limited in amplitude.

In a power detector, or infinite-impedance detector, the noise pulses are positive with respect to normal signals. In this case it is necessary to feed the detector output into the cathode of the diode limiter, and to bias the plate a certain fixed amount positive with respect to the cathode, as shown in Figure 37. Then, with noise pulses which exceed the positive bias, which has been manually adjusted to appear on the plate, the cathode will go positive with respect to the plate, and the continuity of the signal will be stopped.

A disadvantage of all series-tube noise limiters is that the signal strength output of the detector is reduced by a considerable amount, often as much as 8 to 10 db, which sometimes requires an additional audio stage or a high-gain stage in place of a low-gain one.

### Receiver Adjustment

The simplest type of regenerative receiver requires little adjustment other than those necessary to insure correct tuning and smooth regeneration over some desired range. Receivers of the tuned radio-frequency type and superheterodynes require precise alignment to obtain the highest possible degree of selectivity and sensitivity.

Good results can only be obtained from a

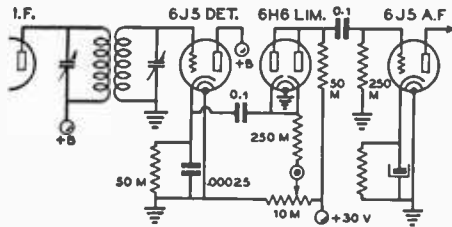


Figure 37.

### SERIES LIMITER WITH INFINITE-IMPEDANCE DETECTOR.

*This arrangement of the series limiter is applicable to both infinite-impedance and power detectors.*

receiver when it is properly aligned and adjusted. The most practical technique for making these adjustments is given below.

**Instruments** A very small number of instruments will suffice to check and align any multistage receiver, the most important of these testing units being a modulated oscillator and a d.c. and a.c. voltmeter. The meters are essential in checking the voltage applied at *each* circuit point from the power supply. If the a.c. voltmeter is of the oxide-rectifier type, it can be used, in addition, as an output meter when connected across the receiver output when tuning to a modulated signal. If the signal is a steady tone, such as from a test oscillator, the output meter will indicate the value of the detected signal. In this manner, lineup adjustments may be visually noted on the meter rather than by increases or decreases of sound intensity as detected by ear.

**T.R.F. Receiver Alignment** The alignment procedure in a multistage t.r.f. receiver is exactly the same as aligning a single stage. If the detector is regenerative, each preceding stage is successively aligned while keeping the detector circuit tuned to the test signal, the latter being a station signal or one locally generated by a test oscillator loosely coupled to the antenna lead. During these adjustments, the r.f. amplifier gain control is adjusted for maximum sensitivity, assuming that the r.f. amplifier is stable and does not oscillate. Oscillation is indicative of improper by-passing or shielding. Often a sensitive receiver can be roughly aligned by tuning for maximum noise pickup, such as parasitic oscillations originating from static or electrical machinery.

**Superheterodyne Alignment** Aligning a superhet is a detailed task requiring a great amount of care and patience. It should never be undertaken without a thor-

ough understanding of the involved job to be done and then only when there is abundant time to devote to the operation. There are no short cuts; every circuit must be adjusted individually and accurately if the receiver is to give peak performance. The precision of each adjustment is dependent upon the accuracy with which the preceding one was made.

Superhet alignment requires (1) a good signal generator (modulated oscillator) covering the radio and intermediate frequencies and equipped with an attenuator and B-plus switch; (2) the necessary socket wrenches, screwdrivers, or "neutralizing tools" to adjust the various i.f. and r.f. trimmer condensers; and (3) some convenient type of tuning indicator, such as a copper-oxide or electronic voltmeter.

Throughout the alignment process, unless specifically stated otherwise, the a.f. and r.f. gain controls must be set for maximum output, the beat oscillator switched off, the signal-strength meter cut out, the crystal filter set for minimum selectivity, and the a.v.c. turned off. If no provision is made for a.v.c. switching, the signal generator output must be reduced to a low level by means of the attenuator. When the signal output of the receiver is excessive, either the attenuator or the a.f. gain control may be turned down, but never the r.f. gain control.

**I.F. Alignment** After the receiver has been given a rigid electrical and mechanical inspection, and any faults which may have been found in wiring or the selection and assembly of parts corrected, the i.f. amplifier may be aligned as the first step in the checking operations.

The coils for the r.f. (if any), mixer, and high-frequency oscillator stages must be in place. It is immaterial which coils are inserted, since they will serve during the i.f. alignment only to prevent open-grid hum pickup or oscillation.

With the signal generator set to give a modulated signal on the frequency at which the i.f. amplifier is to operate, clip the output leads from the generator to the last i.f. stage—"hot" end through a small fixed condenser to the control grid, "cold" end to the receiver ground. Adjust both trimmer condensers in the last i.f. transformer (the one between the last i.f. transformer and the second detector) to resonance as indicated by signal peak in the headphones or speaker and maximum deflection of the output meter.

Each i.f. stage is adjusted in the same manner, moving the hot lead, stage by stage, back toward the front end of the receiver and backing off the attenuator as the signal strength

increases in each new position. The last adjustment will be made to the first i.f. transformer with the hot signal generator lead connected to the control grid of the mixer. Occasionally it is necessary to disconnect the mixer grid lead from the coil, grounding it through a 1,000- or 5,000-ohm resistor, and coupling the signal generator through a small capacitance to the grid.

When the last i.f. adjustment has been completed, it is good practice to go back through the i.f. channel, re-peaking all of the transformers. It is imperative that this recheck be made in sets which do not include a crystal filter, and where the simple alignment of the i.f. amplifier to the generator is final.

**I.F. with Crystal Filter** There are several ways of aligning an i.f. channel which contains a crystal-filter circuit. However, the following method is one which has been found to give satisfactory results in every case: if the i.f. channel is known to be far out of alignment, or if the initial alignment of a new receiver is being attempted, the crystal itself should first be used to control the frequency of a test oscillator. The circuit shown in Figure 38 can be used. A b.f.o. coil, as shown in the diagram, can be used for the plate inductance. If none is handy, one winding of an i.f. transformer may be used. In either case, the trimmer across the winding may usually be used as the tuning condenser indicated in the diagram.

A milliammeter inserted in the plate circuit will indicate oscillation, the plate current dipping as the condenser tunes the inductance to the resonant frequency of the crystal. Some crystals will require additional grid-plate capacity for oscillation; if so, a 30- $\mu$ fd. mica trimmer may be connected from plate to grid of the oscillator tube. The oscillator is then used as a line-up oscillator, as described in the preceding section, by using a.c. for plate supply instead of batteries. The a.c. plate supply gives a modulated signal suitable for the preliminary lining-up process.

For the final i.f. alignment, the crystal should be replaced in the receiver and the phasing condenser set at the "phased" setting, if this is known. If the proper setting of the phasing condenser is unknown, it can be set at half capacity to start with. Next, the output from a signal generator should be applied between the mixer grid and ground, and, with the receiver's a.v.c. circuit operating and the beat oscillator turned "off," the signal generator should be slowly tuned across the i.f. amplifier frequency.

As the generator is tuned through the crystal frequency, the receiver's signal strength meter will give a sudden kick. Should the re-

ceiver not be provided with a signal-strength meter, a vacuum-tube voltmeter, such as shown in Chapter 24, can be connected across the a.v.c. line; if the receiver has neither a.v.c. nor a tuning meter, the vacuum-tube voltmeter may be connected between the second detector grid and ground. In any case, a kick of either the tuning meter or the vacuum-tube voltmeter will indicate crystal resonance. It is quite probable that more than one resonance point will be found if the receiver is far out of alignment. The additional points of resonance are spurious crystal peaks; the strongest peak should be chosen, and the signal generator left tuned to this frequency.

The phasing condenser should next be adjusted for *minimum* hiss or noise in the receiver output, and the selectivity control, if any is provided, set for maximum selectivity. The signal generator should now be carefully tuned to the exact peak of the crystal. From this point on, the alignment of the i.f. amplifier follows conventional practice, except that the a.v.c. circuit is used as an alignment indicator, each circuit being adjusted for maximum output. If the receiver is of the type having no a.v.c. or tuning indicator, and the vacuum-tube voltmeter must be connected across the second-detector grid circuit, it will be necessary to remove the vacuum-tube voltmeter and make the final adjustment on the last i.f. transformer by ear, after the other transformers have been aligned.

**B.F.O. Adjustment** Adjusting the beat oscillator is relatively simple. It is only necessary to tune the receiver to resonance with any signal, as indicated by the tuning indicator, and then turn on the b.f.o. and set its trimmer (or trimmers) to produce the desired beat note. Setting the beat oscillator in this way will result in the beat note being stronger on one "side" of the

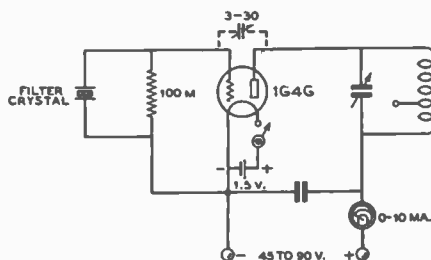


Figure 38.

**CRYSTAL TEST OSCILLATOR CIRCUIT.**

The receiver's crystal may be placed in this oscillator for a rough alignment of the i.f. amplifier to the crystal frequency. The tank circuit may be a b.f.o. transformer or one winding of an i.f. transformer.

signal than on the other, which is what is desired for maximum selectivity. The b.f.o. should *not* be set to "zero beat" when the receiver is tuned to resonance with the signal, as this will cause an equally strong beat to be obtained on both sides of resonance.

**Front-End Alignment** The alignment of the "front end" of a manufactured receiver is a somewhat involved process, and varies considerably from one receiver to another and for that reason will not be discussed here. Those interested in the alignment of such receivers usually will find full instructions in the operating manual or instruction book supplied with the receiver. Likewise, full alignment data are always given when an "all wave" tuning assembly for incorporation in home-built receivers is purchased.

In aligning the front end of a home-constructed superheterodyne which covers only the amateur bands, the principal problems are those of securing proper bandspread in the oscillator, and then tracking the signal-frequency circuits with the oscillator. The simplest method of adjusting the oscillator for proper bandspread is to tune in the oscillator on an "all wave" receiver, and adjust its bandspread so that it covers a frequency range equal to that of the tuning range desired in the receiver but over a range of frequencies equal to the desired signal range plus the intermediate frequency. For example: if the receiver is to tune from 13,950 to 14,450 kc. to cover the 14-Mc. amateur band with a 50-kc. leeway at each end, and the intermediate frequency is 465 kc., the oscillator should tune from  $13,950 + 465$  kc. to  $14,450 + 465$  kc., or from 14,415 to 14,915 kc.

(Note: The foregoing assumes that the oscillator will be operated on the high-frequency side of the signal, which is the usual condition. It is quite possible, however, to have the oscillator on the low-frequency side of the signal, and if this is desired, the intermediate frequency is simply *subtracted* from the signal frequency, rather than added, to give the required oscillator frequency.)

If no calibrated auxiliary receiver is available, the following procedure should be used to adjust the oscillator to its proper tuning range: a modulated signal from the signal generator is fed into the mixer grid, with mixer grid coil for the band being used in place, and with the signal generator set for the highest frequency in the desired tuning range and the bandspread condenser in the receiver set at minimum capacity. Next, the oscillator bandsetting condenser is slowly decreased from maximum capacity until a strong signal from the signal generator is picked up. The first

strong signal picked up will be when the oscillator is on the low-frequency side of the signal. If it is desired to use this beat, the oscillator bandsetting condenser need not be adjusted further. However, if it is intended to operate the oscillator on the high-frequency side of the signal, in accordance with usual practice, the bandsetting condenser should be decreased in capacity until the second strong signal is heard. When the signal is properly located, the mixer grid should be next tuned to resonance by adjusting its padder condenser for maximum signal strength.

After the high-frequency end of the band has thus been located, the receiver bandspread condenser should be set at maximum capacity, and the signal generator slowly tuned toward the low-frequency end of its range until its signal is again picked up. If the bandspread adjustment happens to be correctly made, the signal generator calibration will show that it is at the low-frequency end of the desired tuning range. If calibration shows that the low-frequency end of the tuning range falls either higher or lower than what is desired, it will be necessary to make the required changes in the bandspread circuit described in the preceding section on *Bandspread*, and repeat the checking process until the tuning range is correct.

**Tracking** After the oscillator has been set so that it covers the correct range, the tracking of the mixer tuning may be tackled. With the signal generator set to the high-frequency end of the tuning range and *loosely* coupled to the mixer grid, the signal from the generator should be tuned in on the receiver, and the mixer padding condenser adjusted for maximum output. Next, tune both the receiver and the signal generator to the low-frequency end of the receiver's range, and check to see if it is necessary to reset the mixer padder to secure maximum output. If the tracking is correct, it will be found that no change in the padder capacity will be necessary. If, however, it is found that the output may be increased by retuning the padder, it will be necessary to readjust the mixer bandspread.

An increase in signal strength with an increase in padding capacity indicates that the bandspread is too great, and it will be necessary to increase the tuning range of the mixer. An increase in signal strength with a decrease in padding capacity shows that the mixer tuning range is too great, and the bandspread will have to be increased.

When the mixer bandspread has been adjusted so that the tracking is correct at both ends of a range as narrow as an amateur band, it may be assumed that the tracking is nearly correct over the whole band. The signal gen-

erator should then be transferred to the grid of the r.f. stage, if the receiver has one, and the procedure described for tracking the mixer carried out in the r.f. stage.

**Series Tracking Condensers** The above discussion applies solely to receivers in which a small tuning range is covered with each set of coils, and where the ranges covered by the oscillator and mixer circuits represent nearly equal percentages of their operating frequencies, i.e., the intermediate frequency is low. When these conditions are not satisfied, such as in continuous-coverage receivers and in receivers in which the intermediate frequency is a large proportion of the signal frequency, it becomes necessary to make special provisions for oscillator tracking. These provisions usually consist of ganged tuning condensers in which the oscillator section plates are shaped differently and have a different capacity range than those used across the other tuned circuits, or the addition of a "tracking condenser" in series with the oscillator tuning condenser in conjunction with a smaller coil.

While series tracking condensers are seldom used in home-constructed receivers, it may sometimes be necessary to employ one, as in, for example, a receiver using a 1600-kc. i.f. channel and covering the 3500-4000 kc. amateur band. The purpose of the series tracking condenser is to slow down the oscillator's tuning rate when it operates on the high-frequency side of the signal. This method allows perfect tracking at three points throughout the tuning range. The three points usually chosen for the perfect tracking are at the two ends and center of the tuning range; between these points the tracking will be close enough for practical purposes.

In home-constructed sets, the adjustment of the tracking condenser and oscillator coil inductance is largely a matter of cut-and-try, requiring a large amount of patience and an understanding of the results to be expected when the series capacity and the oscillator inductance are changed.

**Receivers with AVC** When lining up a receiver which has automatic volume control (a.v.c.) which cannot be turned off, it is considered good practice to keep the test oscillator signal near the threshold sensitivity at all times to give the effect of a very weak signal, thus making it possible to detect changes in the receiver output level during alignment.

**Testing** In checking over a receiver, certain troubles are often difficult to locate. By making voltage or continuity tests, blown-out condensers, or burned-out resistors, coils, or transformers may usually be located. Oscillators are usually checked by means of a d.c. voltmeter connected from ground to screen or plate-return circuits. Short-circuiting the tuning condenser plates usually should produce a change in voltmeter reading. A vacuum-tube-type voltmeter is very handy for the purpose of measuring the correct amount of oscillator r.f. voltage supplied to the first detector circuit. The proper value of the r.f. voltage is about 1 volt less than the fixed grid bias on the first detector when the voltage is introduced into either the grid or the cathode circuit.

Incorrect voltages, poor resistors, or leaky by-pass or blocking condensers will ruin the audio tone of the receiver. Defective tubes can be checked in a tube tester. Loud-speaker rattle is not always a defect in the voice coil or spider support, or metallic filings in its air gap; more often the distortion is caused by overloading the audio amplifier. An i.f. amplifier can also impair splendid tone due to a defective tube or overloading.

It is a good idea to have all tubes in a receiver checked periodically, because if a tube slowly becomes noisy, soft, or deficient in emission, the operator may not realize that the performance is not up to the full capabilities of the receiver. Any tube which does not test up to the equivalent of a new tube should be replaced, as a tube that once starts to "go" will not give very many more hours of useful service.

On the other hand, there is little point in replacing all tubes periodically, because tests have shown that a tube that has been in use for three or four years, if it still is giving satisfactory service, is just as likely to provide another year of uninterrupted service as is a brand new tube.

It should be borne in mind that electrolytic condensers, even of the best quality, have a limited life—the length of useful service depending upon the quality and application of the condenser. Unlike tubes, electrolytic condensers seldom give any trouble in the first three years of use (if of good quality and not overloaded). However, they seldom last more than five years, unless they are the less commonly used "wet" type. For this reason it is advisable to replace all electrolytic condensers in a receiver every four or five years if reliability of service is important.

# Radio Receiving Tube Characteristics

**F**OOTNOTE references for both standard and special receiving tubes will be found immediately following the socket connection diagrams for these tubes. Footnote references for various cathode-ray tubes will be found immediately following the separate group of socket connections for cathode-ray tubes.

A suffix (G) in parentheses after a standard octal base tube indicates that the tube also is manufactured with glass envelope, a suffix (GT) indicating that the tube also is manufactured with small tubular glass envelope. Thus 6J5 (G) (GT) indicates that this tube is available with metal, glass, or small tubular glass envelope; 6AG7 indicates that this tube is available only in metal; and 5Y3-G indicates that this tube is available only in glass.

The "Bantam" line of GT type tubes by one manufacturer have a metal shell base which is connected to the pin which would ground the shell of an equivalent metal tube. A sleeve shield slipped over the tube thus is automatically grounded.

Several manufacturers supply certain of their tubes with ceramic base at a slight increase in the price. The ceramic base ordinarily is indicated by the presence of the letter "X" at the end of the regular type number.

Certain of the "7" series of tubes have a nominal heater rating of 7 volts instead of the usual 6.3-volt rating. The heater is the same, however, and either the "6" series or the "7" series may be used on either 6.3 or 7 volts. To simplify the tables, all such tubes are shown with a rating of 6.3 volts. The same applies to certain of the "14" series of tubes, these tubes having the same heater as corresponding tubes of the "12" series but a nominal heater rating of 14 volts instead of 12.6 volts.

Socket terminals shown as unused in the table of socket connections should not be used

as tie-points for other wiring unless the tube has no corresponding pin, because "dead" pins are sometimes used as element supports.

When a "G" or "GT" octal base tube is used, the shell grounding terminal (usually pin no. 1) for the corresponding metal counterpart should be connected to ground the same as for a metal tube, as many "G" and "GT" types contain an internal shield.

## Tube Base Connections

There are from 4 to 8 pins on tube bases, with the exception of the 5- and 8-prong types of bases the filament or heater pins are those which are heavier than the others.

With the exception of the octal (8-pin) base, the numbering system for the pins is as follows (viewing the tube or socket from the bottom, and with the two heavier heater [or filament] pins horizontal): the no. 1 pin is the left-hand heater or filament pin. Pins no. 2, 3, and so forth follow around in a clockwise direction, the highest number being the right-hand cathode pin. Octal (8-pin) numbers start with no. 1 which is the first pin to the left of the key.

The letters F-F or H-H designate filament or heater, C or K for the cathode, P for the plate, etc., in socket connection or wiring diagrams. The grids of multigrid tubes are numbered with respect to the position they occupy: no. 1 grid is closest to the cathode, no. 2 next closest, etc. When it is desirable that certain elements have a very low capacity with respect to other elements within the tube, they are sometimes terminated in a lead brought out to a cap on top of the tube.

This chapter includes data on receiving tube characteristics, tube socket connections, special purpose and cathode-ray tubes, and cathode-ray socket connections.

TYPE	DESIGN	SOCKET CONN.	CATHODE TYPE AND RATING		USED AS	PLATE SUPPLY VOLTS	GRID BIAS VOLTS	SCREEN SUPPLY VOLTS	SCREEN CURRENT MILLAMP.	PLATE CURRENT MILLAMP.	A.C. PLATE RESISTANCE OHMS	TRANSCONDUCTANCE (GRID-PLATE) JUMHOS	AMPLIFICATION FACTOR	LOAD FOR STATED POWER OUTPUT OHMS	POWER OUTPUT WATTS
			VOLTS	AMP											
00-A	DETECTOR TRIODE	4D	D.C.	5.0	GRID-LEAK DETECTOR	45		GRID RETURN TO (-) FILAMENT	1.5		30000	666	20		
01-A	DETECTOR AMPLIFIER	4D	D.C.	5.0	CLASS A AMPLIFIER	90 135	-4.5 -9.0		2.5 3.0		11000 10000	725 800	6.0 9.0		
0A4-G	GAS-TRIODE	4V	COLD		RELAY SERVICE										
0Z3	FULL-WAVE GAS RECTIFIER	3N	COLD		RECTIFIER										
0Z4 (G)	FULL WAVE GAS RECTIFIER	4R	COLD		RECTIFIER										
1A4-P	SUPER-CONTROL R.F. AMPLIFIER PENTODE	4M	D.C.	2.0	AMPLIFIER										
1A4-T	SUPER-CONTROL R.F. AMPLIFIER TETRODE	4K	D.C.	2.0	AMPLIFIER										
1A5-GT/G	POWER AMPLIFIER PENTODE	6X	D.C.	1.4	CLASS A AMPLIFIER	65 90	-4.5 -4.5	85 90	0.7 0.8	3.5 4.0	300000 300000	800 850		25000 25000	0.10 0.15
1A6	PENTAGRID CONVERTER	6L	D.C.	2.0	CONVERTER										
1A7-G (GT)	PENTAGRID CONVERTER	7Z	D.C.	1.4	CONVERTER	90	0	45	0.6	0.55	600000				
1B4-P	R.F. AMPLIFIER PENTODE	4M	D.C.	2.0	AMPLIFIER										
1B5/255	DUPLEX-TRIODE	6M	D.C.	2.0	TRIODE UNIT AS AMPLIFIER										
1B7-G (GT)	PENTAGRID CONVERTER	7Z	D.C.	1.4	OSCILLATOR-AMPLIFIER CONVERTER	90		45	1.3	1.5	350000	350		GRID #2, 90 VOLTS, 1.6 MA.	
1B8-GT	MULTI-PURPOSE	8AW	D.C.	1.4	DIODE-TRIODE BEAM AMPLIFIER	90 90		90	1.4	0.15 6.3	240000	275 1150		14000	210 MW.
1C4	SUPER-CONTROL R.F. AMPLIFIER PENTODE	4M	D.C.	2.0	AMPLIFIER	180	0	67.5	0.9	2.5	1000000	1000	1000		
1C5-GT/G	POWER AMPLIFIER PENTODE	6X	D.C.	1.4	CLASS A AMPLIFIER	83 90	-7.0 -7.5	83 90	1.6 1.6	7.0 7.5	110000 115000	1850 1550		9000 8000	0.20 0.24
1C6	PENTAGRID CONVERTER	6L	D.C.	2.0	CONVERTER										
1C7-G	PENTAGRID CONVERTER	7Z	D.C.	2.0	CONVERTER	135 180	-3.0 -3.0	67.5 67.5	2.5 2.0	1.3 1.5	600000 700000				
1D4	POWER AMPLIFIER PENTODE	5B	D.C.	2.0	CLASS A AMPLIFIER	180	-6.0	160	2.3	9.5	137000		330	15000	0.75
1D5-GP	SUPER-CONTROL R.F. AMPLIFIER PENTODE	5Y	D.C.	2.0	CLASS A AMPLIFIER	90 180	-3.0 MIN.	67.5 67.5	0.6 0.6	2.2 2.5	600000 1000000	750 750	425 750		
1D5-GT	SUPER CONTROL R.F. AMPLIFIER TETRODE	5R	D.C.	2.0	AMPLIFIER	135 180	-3.0 -3.0	67.5 67.5	0.7 2.2	2.2	350000 600000	625 650			

FOR OTHER CHARACTERISTICS REFER TO TYPE 0Z4

STARTING SUPPLY VOLTAGE PER PLATE: 300 MIN. PEAK VOLTS. PEAK PLATE CURRENT: 200 MAX. MA. D.C. OUTPUT CURRENT: 75 MAX., 30 MIN. MA. D.C. OUTPUT VOLTAGE: 300 MAX. VOLTS. AVERAGE DYNAMIC TUBE VOLTAGE DROP 24 VOLTS

FOR OTHER CHARACTERISTICS, REFER TO TYPE 1D5-GP

FOR OTHER CHARACTERISTICS, REFER TO TYPE 1D5-GT

FOR OTHER CHARACTERISTICS, REFER TO TYPE 1D7-G.

ANODE GRID (#2), 90 MAX. VOLTS, 1.2 MA. ANODE GRID (#1) RESISTOR, 0.2 MEG. CONVERSION TRANSFORMER, 250 MICROMHOS.

FOR OTHER CHARACTERISTICS, REFER TO TYPE 1E5-GP.

FOR OTHER CHARACTERISTICS, REFER TO TYPE 1H6-G.

ANODE GRID (#2), 180 MAX. VOLTS, 4.0 MA. OSCILLATOR GRID (#1) RESISTOR, 325 MICROMHOS.

FOR OTHER CHARACTERISTICS, REFER TO TYPE 1C7-G.



1D7-G	PENTAGRID CONVERTER (8)	7Z	D.C. P	2.0	0.08	CONVERTER	133 180	-3.0 MIN.	67.5 67.5	2.5 2.4	1.2 1.3	400000 67.5	ANODE-GRID (#2) - 90 (MAX.) VOLTS. ANODE-GRID (#1) - 150 (MAX.) VOLTS. CONVERSION TRANSFORMER, 300 MICROMHRS.
1D8-GT	DIODE-TRIODE POWER AMPLIFIER PENTODE	8AJ	D.C. P	1.4	0.1	PENTODE UNIT AS CLASS A AMPLIFIER TRIODE UNIT AS CLASS A AMPLIFIER	45 90	-4.5 -9.0	45 90	0.3 1.0	1.6 5.0	300000 200000	8.50 9.25 12.000
1E4-G	GENERAL PURPOSE TRIODE	5S	D.C. P	1.4	0.05	AMPLIFIER	90	-3.0			1.5	17000	8.25 14
1E5-GP	R.F. AMPLIFIER PENTODE	5Y	D.C. P	2.0	0.06	CLASS A AMPLIFIER	90	-3.0	87.5	0.7	1.6	100000	6.50
1E7-G	TWIN-PENTODE POWER AMPLIFIER PENTODE	6C	D.C. P	2.0	0.24	PUSH-PULL CLASS A AMPLIFIER	180	-3.0	87.5	0.6	1.7	1500000	8.50 1600
1F4	POWER AMPLIFIER PENTODE	5K	D.C. P	2.0	0.12	AMPLIFIER	135	-7.5	135	2.0	7.0	260080	14.25
1F5-G	POWER AMPLIFIER PENTODE	6X	D.C. P	2.0	0.12	CLASS A AMPLIFIER	90	-3.0	90	1.1	4.0	240000	14.00
1F6	DUPLEX-DIODE PENTODE	6W	D.C. P	2.0	0.06	PENTODE UNIT AS AMPLIFIER	135	-4.5	135	2.4	8.0	200000	17.00
1F7-G (GV)	DUPLEX-DIODE PENTODE	7AD	D.C. P	2.0	0.06	PENTODE UNIT AS R.F. AMPLIFIER	180	-1.5	67.5	0.7	2.2	1000000	6.50
1G4-GT/G	DETECTOR AMPLIFIER TRIODE	56	D.C. P	1.4	0.05	CLASS A AMPLIFIER	133 (16)	-2.0	SCREEN SUPPLY, 135 VOLTS APPLIED THROUGH 0.8-MEGOHM RESISTOR. GRID RESISTOR, 1.0 MEGOHM, VOLTAES CHN., 6I.				
1C5-G	POWER AMPLIFIER PENTODE	6X	D.C. P	2.0	0.12	CLASS A AMPLIFIER	90	-6.0	90	2.5	8.5	133000	15.00
1C6-GT/G	TWIN-TRIODE AMPLIFIER	7AB	D.C. P	1.4	0.10	CLASS B AMPLIFIER	90	0	135	2.5	8.7	160000	15.50
1H4-G	DETECTOR AMPLIFIER TRIODE (1)	5S	D.C. P	2.0	0.06	CLASS A AMPLIFIER	90	-4.5	11000	2.5	2.5	11000	8.50
1H5-G (GT)	HIGH- $\mu$ TRIODE	5Z	D.C. P	1.4	0.05	TRIODE UNIT AS CLASS A AMPLIFIER	135 180	-9.0 -13.5	10300 10300	3.0 3.1	1.0 (13)	800	9.3 9.3
1H6-G	DUPLEX-DIODE TRIODE	7AA	D.C. P	2.0	0.08	TRIODE UNIT AS CLASS A AMPLIFIER	157.5	-15.0				8000	2.1 (12)
1J5-G	POWER AMPLIFIER PENTODE	6X	D.C. P	2.0	0.12	CLASS A AMPLIFIER	90	-3.0	135	1.8	7.0	240000	2.75
1J6-G	TWIN-TRIODE AMPLIFIER	7AB	D.C. P	2.0	0.24	CLASS B AMPLIFIER	135	-16.5	135	1.8	7.0	125000	10.00
1LA4	POWER AMPLIFIER PENTODE	5AD	D.C. P	1.4	0.05	CLASS A AMPLIFIER	135	-3.0			5.0	10000	10.00
1LA6	PENTAGRID CONVERTER	7AK	D.C. P	1.4	0.05	CONVERTER	90	0	45	0.8	0.55	750000	2.50
1LB4 (G)	POWER AMPLIFIER PENTODE	5AD	D.C. P	1.4	0.05	CLASS A AMPLIFIER	90	-9.0	90	1.0	5.0	200000	9.25
1LB6-(GL)	PENTAGRID CONVERTER	6AX	D.C. P	1.4	0.05	CONVERTER	90	0	67.5	2.2	0.4	2000000	100
1LC5	R.F. AMPLIFIER PENTODE	7AO	D.C. P	1.4	0.5	AMPLIFIER	90	0	45	0.2	1.15	1500000	7.75
1LC6	PENTAGRID CONVERTER (6)	7AK	D.C. P	1.4	0.05	CONVERTER	45	0	35	1.4	0.7	300000	ANODE-GRID (#2) - 45 MAX. VOLTS, 1.4 MA. OSCILLATOR-GRID (#1) RESISTOR, 0.2 MEC. CONVERSION TRANSFORMER, 250 MICROMHRS.
1LD5	DIODE-PENTODE	6AX	D.C. P	1.4	0.05	PENTODE UNIT AS AMPLIFIER	90	0	45	0.1	0.6	750000	5.75
1LE3-(GL)	TRIODE	4AA											
1LH4	DIODE HIGH- $\mu$ TRIODE	5AG	D.C. P	1.4	0.05	TRIODE UNIT AS CLASS A AMPLIFIER	90	D			0.15	240000	2.75
1LN5	R.F. AMPLIFIER PENTODE	7AO	D.C. P	1.4	0.05	CONVERTER							65

TYPE	DESIGN	SOCKET	CATHODE TYPE AND RATING		USED AS	PLATE SUPPLY VOLTS	GRID BIAS VOLTS	SCREEN SUPPLY VOLTS	SCREEN CURRENT MILLIAMPS	PLATE CURRENT MILLIAMPS	A.C. PLATE RESISTANCE OHMS	TRANSDUCTANCE (GRID-PLATE) JIMHOS	AMPLIFICATION FACTOR	LOAD FOR STATED POWER OUTPUT OHMS	POWER OUTPUT WATTS
			C.T.	VOLTS AMP.											
1N5-G (GT)	R.F. AMPLIFIER PENTODE	5Y	D.C.	1.4	CLASS A AMPLIFIER	90	0	90	0.3	1.2	1500000	750	—	—	—
1N6-G (GT)	DIODE-POWER AMPLIFIER-PENTODE	7AM	D.C.	1.4	PENTODE UNIT AS A.P. AMPLIFIER	90	-4.5	90	0.6	3.1	300000	800	—	25000	0.10
1P5-G (GT)	R.F. AMPLIFIER PENTODE	5Y	D.C.	1.4	CLASS A AMPLIFIER	90	0	90	0.7	2.3	800000	750	8.40	—	—
1Q5-GT/G	BEAM POWER AMPLIFIER	6AF	D.C.	1.4	CLASS A AMPLIFIER	90	-4.5	90	1.6	9.5	—	2100	—	8000	0.27
1R5	PENTAGRID CONVERTER	7AT	D.C.	1.4	CONVERTER	45	0	45	1.9	0.7	600000	GRID #1 RESISTOR, 100 000 OHMS.	—	—	—
1S4	POWER AMPLIFIER PENTODE	7AV	D.C.	1.4	CLASS A AMPLIFIER	45	-4.5	45	1.8	0.8	750000	CONVERSION TRANSCOND., 250 JIMHOS.	—	—	—
1S5	DIODE-PENTODE	6AU	D.C.	1.4	CLASS A AMPLIFIER	45	-4.5	45	0.8	3.6	100000	1250	—	8000	0.065
1SAB-GT	R.F. AMPLIFIER PENTODE	6BD	D.C.	1.4	PENTODE UNIT AS CLASS A AMPLIFIER	67.5	0	67.5	0.4	1.6	600000	825	—	LOAD RES. 1 MEG., SCREEN RES. 3 MEG. GRID RES. 10 MEG., VOLTAGE GAIN 40	—
1SB6-GT	DIODE-PENTODE	6BE	D.C.	1.4	AMPLIFIER	90	0	67.5	0.68	2.45	800000	970	—	—	—
1T4	SUPER-CONTROL R.F. AMPLIFIER PENTODE	6AR	D.C.	1.4	PENTODE UNIT AS AMPLIFIER	90	0	67.5	0.38	1.45	700000	685	—	—	—
1T5-GT	BEAM POWER AMPLIFIER	6X	D.C.	1.4	CLASS A AMPLIFIER	45	0	45	0.7	1.9	350000	700	—	—	—
1V	HALF-WAVE RECTIFIER	4G	M	6.3	CLASS A AMPLIFIER	90	-8.0	90	1.4	6.5	—	1160	—	14000	0.17
2A3	POWER AMPLIFIER TRIODE	4D	F	2.5	WITH CONDENSER-INPUT FILTER	MAX. A.C. PLATE VOLTS (RMS) 325 MAX. D.C. OUTPUT MA., 45	-45.0	250	—	—	—	—	—	—	—
2A5	POWER AMPLIFIER PENTODE	6B	M	2.5	CLASS A AMPLIFIER	300	-45.0	300	80.0	80.0	800	5250	4.2	2500	3.5
2A6	DUPLEX-DIODE HIGH-MU TRIODE	6C	M	2.5	PUSH-PULL CLASS AB AMPLIFIER	300	-62 VOLTS, FIXED BIAS	300	80.0	80.0	—	—	—	5000	10.0
2A7 (S)	PENTAGRID CONVERTER	7C	M	2.5	AMPLIFIER	300	-62 VOLTS, FIXED BIAS	300	80.0	80.0	—	—	—	3000	15.0
2B7	DUPLEX-DIODE PENTODE	7D	M	2.5	CONVERTER	—	—	—	—	—	—	—	—	—	—
2E5	ELECTRON-RAY TUBE	6R	M	2.5	PENTODE UNIT AS AMPLIFIER	—	—	—	—	—	—	—	—	—	—
2G5	ELECTRON-RAY TUBE	6R	M	2.5	TUNING-INDICATOR	—	—	—	—	—	—	—	—	—	—
2W3 (GT)	HALF-WAVE RECTIFIER	4X	F	2.5	VISUAL INDICATOR	250	-22 FOR OP SHADOW ANGLE	TARGET 250	—	—	—	—	—	—	—
2Y2	HALF-WAVE RECTIFIER	4AB	M	2.5	—	—	—	—	—	—	—	—	—	—	—

MINIMUM TOTAL EFFECTIVE PLATE-SUPPLY IMPEDANCE: UP TO 117 VOLTS, 0 OHMS; AT 150 VOLTS, 30 OHMS; AT 325 VOLTS, 75 OHMS.

FOR OTHER CHARACTERISTICS, REFER TO TYPE 6F8.  
FOR OTHER CHARACTERISTICS, REFER TO TYPE 6SQ7.  
FOR OTHER CHARACTERISTICS, REFER TO TYPE 6AB.  
FOR OTHER CHARACTERISTICS REFER TO TYPE 6BB-G  
FOR OTHER CHARACTERISTICS REFER TO TYPE 6E5.

MAXIMUM A.C. VOLTAGE ..... 350 VOLTS, RMS  
MINIMUM D.C. OUTPUT CURRENT ..... 35 MILLIAMPERES  
MAXIMUM A.C. VOLTAGE ..... 4500 VOLTS, RMS  
MAXIMUM D.C. OUTPUT CURRENT ..... 5.0 MILLIAMPERES

3AB-GT	DIODE-TRIODE R.F. PENTODE	6A3	D.C. F	1.4 2.8	0.1 0.05	TRIODE UNITS AS CLASS A AMPLIFIER PENTODE UNIT AS CLASS A AMPLIFIER	90 90	0 0	— 90, 0.3	— 0.5	0.2 1.5	200000 800000	325 750	65	— —
3BS-GT	BEAM POWER AMPLIFIER	7AP	D.C. F	1.4 2.8	0.10 0.05	CLASS A AMPLIFIER	87.5 90	-7.0 -8.0	87.5 —	0.5	8.7	100000	1500	—	5000 0.18
3CS-GT	POWER AMPLIFIER PENTODE	7AD	D.C. F	1.4 2.8	0.10 0.05	POWER AMPLIFIER PENTODE	90 90	-8.0 -8.5	—	—	6.0	—	1450	—	10000 0.28
3LE4	POWER AMPLIFIER TETRODE	8BA	D.C. F	2.8	0.05	CLASS A AMPLIFIER	90	-9.0	90	1.8	9.0	110000	1800	—	6000 0.30
3LF4	POWER AMPLIFIER PENTODE	8BB	F	2.8	0.05	CLASS A AMPLIFIER	90 90	-4.5 -4.3	90 90	1.3 1.0	9.5 8.0	75000 80000	2200	—	8000 0.270 0.250
3Q4	POWER AMPLIFIER PENTODE	78A	D.C. F	1.4 2.8	0.10 0.05	CLASS A AMPLIFIER	90 90	-4.3 -4.5	90 90	2.1 1.7	9.5 7.7	100000 120000	2150	—	10000 0.27
3QS-GT	BEAM POWER AMPLIFIER	7AQ	D.C. F	1.4 2.8	0.10 0.05	CLASS A AMPLIFIER	90 90	-4.5 -4.5	90 90	1.3 1.0	9.5 8.0	100000 110000	2100	—	6000 0.27 0.25
3S4	POWER AMPLIFIER PENTODE	78A	D.C. F	2.8	0.05	CLASS A AMPLIFIER	90	-7.0	87.5	1.4	7.4	100000	1575	—	8000 0.27
4A6-G	TWIN-TRIODE POWER AMPLIFIER	8L	D.C. F	2.0 4.0	0.12 0.06	CLASS B AMPLIFIER	90	-1.5	87.5	1.1	6.1	100000	1425	—	8000 0.235
5T4	FULL-WAVE RECTIFIER	5T	F	5.0	2.0	WITH CONDENSER INPUT FILTER	MAX. A.C. VOLTS PER PLATE (RMS), 450 MAX. PEAK INVERSE VOLTS, 1550	—	—	—	—	MAX. D.C. OUTPUT MA., 225 MAX. PEAK PLATE MA., 875	—	—	MIN. TOTAL EFFECTIVE SUPPLY IMPEDANCE PER PLATE, 150 OHMS
5U4-G	FULL-WAVE RECTIFIER	5T	F	5.0	3.0	WITH CHOKE INPUT FILTER	MAX. A.C. VOLTS PER PLATE (RMS), 550 MAX. PEAK INVERSE VOLTS, 1550	—	—	—	—	MAX. D.C. OUTPUT MA., 225 MAX. PEAK PLATE MA., 875	—	—	MINIMUM VALUE OF INPUT CHOKES, 3 HENRIES
5V4-G	FULL-WAVE RECTIFIER	5L	H	5.0	2.0	WITH CHOKE INPUT FILTER	MAX. A.C. VOLTS PER PLATE (RMS), 450 MAX. PEAK INVERSE VOLTS, 1550	—	—	—	—	MAX. D.C. OUTPUT MA., 225 MAX. PEAK PLATE MA., 875	—	—	MIN. TOTAL EFFECTIVE SUPPLY IMPEDANCE PER PLATE, 75 OHMS
5W4-GT/G	FULL-WAVE RECTIFIER	5T	F	5.0	1.5	WITH CONDENSER- INPUT FILTER	MAX. A.C. VOLTS PER PLATE (RMS), 375 MAX. PEAK INVERSE VOLTS, 1400	—	—	—	—	MAX. D.C. OUTPUT MA., 175 MAX. PEAK PLATE MA., 525	—	—	MINIMUM VALUE OF INPUT CHOKES, 3 HENRIES
5X3	FULL-WAVE RECTIFIER	4C	F	5.0	2.0	RECTIFIER	MAX. A.C. VOLTS PER PLATE (RMS), 500 MAX. PEAK INVERSE VOLTS, 1400	—	—	—	—	MAX. D.C. OUTPUT MA., 100 MAX. PEAK PLATE MA., 300	—	—	MIN. TOTAL EFFECTIVE SUPPLY IMPEDANCE PER PLATE, 100 OHMS
5X4-G	FULL-WAVE RECTIFIER	5Q	F	5.0	3.0	RECTIFIER	MAX. A.C. VOLTS PER PLATE (RMS), 400	—	—	—	—	MAX. D.C. OUTPUT MA., 100 MAX. PEAK PLATE MA., 300	—	—	MINIMUM VALUE OF INPUT CHOKES, 8 HENRIES
5Y3-GT/ 5Y3-G	FULL-WAVE RECTIFIER	5T	F	5.0	2.0	WITH CONDENSER- INPUT FILTER	MAX. A.C. VOLTS PER PLATE (RMS), 350 MAX. PEAK INVERSE VOLTS, 1400	—	—	—	—	MAX. D.C. OUTPUT MA., 125 MAX. PEAK PLATE MA., 375	—	—	MIN. TOTAL EFFECTIVE SUPPLY IMPEDANCE PER PLATE, 50 OHMS
5Y4-G	FULL-WAVE RECTIFIER	5Q	F	5.0	2.0	RECTIFIER	MAX. A.C. VOLTS PER PLATE (RMS), 500 MAX. PEAK INVERSE VOLTS, 1400	—	—	—	—	MAX. D.C. OUTPUT MA., 125 MAX. PEAK PLATE MA., 375	—	—	MINIMUM VALUE OF INPUT CHOKES, 5 HENRIES
5Z3	FULL-WAVE RECTIFIER	4C	F	5.0	3.0	RECTIFIER	FOR OTHER RATINGS, REFER TO TYPE 5Y3-G	—	—	—	—	—	—	—	—
5Z4	FULL-WAVE RECTIFIER	5L	H	5.0	2.0	WITH CONDENSER- INPUT FILTER	FOR OTHER RATINGS, REFER TO TYPE 5U4-G	—	—	—	—	—	—	—	—
6A3	POWER AMPLIFIER TRIODE	4D	F	6.3	1.0	POWER AMPLIFIER TRIODE	MAX. A.C. VOLTS PER PLATE (RMS), 350 MAX. PEAK INVERSE VOLTS, 1400	—	—	—	—	MAX. D.C. OUTPUT MA., 125 MAX. PEAK PLATE MA., 375	—	—	MIN. TOTAL EFFECTIVE SUPPLY IMPEDANCE PER PLATE, 50 OHMS

TYPE	DESIGN	SOCKET CONN.	CATHODE TYPE AND RATING		USED AS	PLATE SUPPLY VOLTS	GRID BIAS VOLTS	SCREEN SUPPLY VOLTS	SCREEN CURRENT MILLIAMPS	PLATE CURRENT MILLIAMPS	AC. PLATE RESISTANCE OHMS	TRANSFORMER DUCTANCE (GRID-PLATE) OHMS	AMPLIFICATION FACTOR	LOAD FOR STATED POWER OUTPUT OHMS	POWER OUTPUT WATTS
			C.T.	AMP.											
6A4/LA	POWER AMPLIFIER PENTODE	9B	F	6.3 0.3	CLASS A AMPLIFIER	100 180	-6.5 -12.0	100 180	1.6 3.9	9.0 22.0	83250 45500	1200 2200	11000 8000	0.31 1.49	
6A5-G	POWER AMPLIFIER TRIODE	6T	H	6.3 1.25	POWER OUTPUT AMPLIFIER	325	-88.0 FIXED BIAS 850 OHMS SELF-BIAS RESISTOR	80 40.0 40.0	60.0 40.0 40.0	---	800	5250	2500 PP 3000 PP 5000	17 TUBE 3.75 15 10	
6A6	TWIN-TRIODE AMPLIFIER	7B	H	6.3 0.8	CLASS B AMPLIFIER										
6A7	PENTAGRID CONVERTER ④	7C	H	6.3 0.3	CONVERTER										
6A8(G)6T	PENTAGRID CONVERTER ⑥	8A	H	6.3 0.3	CONVERTER	100 250	-1.5 -3.0	50 100	1.3 2.7	1.1 3.5	600000 360000			ANODE-GRID (R 2)-250 MAX. VOLTS, 4.0 MA. OSCILLATOR-GRID (E1) RESISTOR 15 CONVERSION TRANSFORM. 350 OHMS	
6A8S/6N5	ELECTRON-RAY TUBE	6R	H	6.3 0.15	VISUAL INDICATOR										
6A86 (G)	DIRECT-COUPLED POWER AMPLIFIER	7AU	H	6.3 0.5	AMPLIFIER	250 250	0							PLATE & TARGET SUPPLY = 135 VOLTS. TRIODE PLATE RESISTOR = 0.25 MEG. TARGET CURRENT = 2.0 MA. GRID BIAS, -10.0 VOLTS; SHADOW ANGLE, 0°; BIAS, 0 VOLTS; ANGLE, 90°; PLATE CURRENT, 0.3 MA.	
6A87/1853	TELEVISION AMPLIFIER PENTODE	8N	H	6.3 0.45	CLASS A AMPLIFIER	300	-3.0	200	3.2	12.5	700000	5000			8000
6AC5-GT/G	HIGH- $\mu$ AMPLIFIER TRIODE	8Q	H	6.3 0.4	CLASS B AMPLIFIER	250	0			5.0 ⑬			10000	BIAS FOR BOTH 6AC3-G AND 6PS-G IS DEVELOPED IN COUPLING CIRCUIT, AVERAGE PLATE CURRENT OF 6AC3-G IS 3.2 MILLIAMPERES	3.7
6AC6-G(GT)	TRIPLE-TWIN POWER AMPLIFIER	7W	H	6.3 1.1	POWER AMPLIFIER	180	0			4.0 34.0				VALUES FOR INPUT TRIODE VALUES FOR OUTPUT TRIODE	3.6
6AC7/1852	TELEVISION AMPLIFIER PENTODE	8N	H	6.3 0.45	CLASS A AMPLIFIER	300	CATHODE BIAS	150	2.5	10.0	750000	9000		CATHODE-BIAS RESISTOR, 180 OHMS	
6AD5-G	HIGH- $\mu$ TRIODE	8Q	H	6.3 0.3	HIGH- $\mu$ TRIODE AMPLIFIER	250	-2.0			0.9	66000		100		
6AD6-G	ELECTRON-RAY TUBE	7AG	H	6.3 0.15	VISUAL INDICATOR		RAY CONTROL 0 TO +50								
6AD7-G	TRIODE AMPLIFIER PENTODE	8AT	H	6.3 0.85	TRIODE UNIT AS CLASS A AMPLIFIER PENTODE UNIT AS CLASS A AMPLIFIER	250	-25.0			4.0	19000	325		6.0	
6AE5-GTG	AMPLIFIER TRIODE	8Q	H	6.3 0.3	CLASS A AMPLIFIER	95	-15.0			7.0	3500	1200	4.2		
6AE6-G	TWIN-PLATE CONTROL-TUBE	7AH	H	6.3 0.15	SHARP-CUTOFF TRIODE REMOTE CUTOFF TRIODE	250 250	-1.5 -9.5			4.5 0.01	35000	950	33.0	CONTROL-TUBE RAY INDICATOR TUBES, SUCH AS 6AF6-G	
6AE7-GT	DOUBLE-DRIVER TRIODE	7AX	H	6.3 0.5	DRIVER	250	-13.5 ⑮			5.0	9300	1500	14		
6AF5-G(GT)	AMPLIFIER TRIODE	8Q	H	6.3 0.3	CLASS A AMPLIFIER	180	-18.0			7.0	4900	1500	7.4		

FOR OTHER CHARACTERISTICS, REFER TO TYPE 6A7-G.

FOR OTHER CHARACTERISTICS, REFER TO TYPE 6A8

Tube Type	Elect. Ray Tube Type	7AG	H	6.3	0.15	Visual Indicator	Target Voltage, 100 Volts	Control Electrode Voltage, 0 Volts	Shadow Angle, 100°	Target Current, 0.9 MA.	Control Electrode Voltage, 60 Volts	Angle, 0°	Peak-to-Peak Volts Output	Approx.
6AF6-G	ELEC.-RAY TUBE TWIN-INDI. TYPE	7AG	H	6.3	0.15	VISUAL INDICATOR	250	-6.0	250	6.0	32	10000	8500	2.75
6AF7-G	ELEC.-RAY TUBE TWIN-INDI. TYPE	8AG	H	6.3	0.3	VISUAL INDICATOR	300	-2.0	125	7.0	28.0	100000	3500	140 APPROX.
6AG6(G)	POWER AMPLIFIER PENTODE	7S	H	6.3	1.25	CLASS A AMPLIFIER	250	-9.0	—	—	12	6600	2400	16
6AG7	VIDEO POWER AMPLIFIER PENTODE	8Y	H	6.3	0.85	CLASS A AMPLIFIER	250	-14.0	250	5.0	72.0	22500	6000	6.3
6AH7-GT	TWIN-TRIODE AMPLIFIER	8BE	H	6.3	0.3	AMPLIFIER	325	CATHODE BIAS 950 OHMS -88 VOLTS, FIXED BIAS	12	80.0	80.0	—	5000	10.0
6AL6-G	BEAM POWER AMPLIFIER	8AM	H	6.3	0.9	CLASS A AMPLIFIER	250	-14.0	250	5.0	72.0	22500	6000	6.3
6B4-G	POWER AMPLIFIER TRIODE	5S	F	6.3	1.0	CLASS A AMPLIFIER	325	CATHODE BIAS 950 OHMS -88 VOLTS, FIXED BIAS	12	80.0	80.0	—	5000	10.0
6B5	DIRECT-COUPLED POWER AMPLIFIER	6A5	H	6.3	0.8	CLASS A AMPLIFIER	250	-17.0	APPROXIMATE PLATE CURRENT TO BE ADJUSTED TO 0.2 MILLIAMPERE WITH NO SIGNAL.	—	—	—	—	—
6B6-G	DUPLEX-DIODE HIGH-MU TRIODE	7V	H	6.3	0.3	TRIODE UNIT AS AMPLIFIER	100	-3.0	100	1.7	5.8	300000	950	—
6B7	DUPLEX-DIODE PENTODE	70	H	6.3	0.3	PENTODE UNIT AS AMPLIFIER	250	-3.0	125	2.3	9.0	800000	1125	—
6B8(G)	DUPLEX-DIODE PENTODE	8E	H	6.3	0.3	PENTODE UNIT AS R.F. AMPLIFIER	100	-3.0	100	1.7	5.8	300000	950	—
6C5(G)(GT)	DETECTOR AMPLIFIER TRIODE	6Q	H	6.3	0.3	CLASS A AMPLIFIER	250	-8.0	—	—	8.0	10000	2000	20
6C6	TRIPLE-GRID DETECTOR AMPLIFIER	6F	H	6.3	0.3	AMPLIFIER DETECTOR	250	-9.0	—	—	5.5	1250	20	—
6C7	DUPLEX-DIODE TRIODE	7C	H	6.3	0.3	TRIODE UNIT AS AMPLIFIER	250	-4.5	—	—	3.2	22500	1600	36
6C8-G	TWIN-TRIODE AMPLIFIER	8C	H	6.3	0.3	EACH UNIT AS AMPLIFIER	250	-4.5	—	—	3.2	22500	1600	36
6D6	TRIPLE-GRID SUPER-CONTROL AMPLIFIER	6F	H	6.3	0.3	AMPLIFIER MIXER	135	-3.0	—	—	—	—	—	—
6D7	TRIPLE-GRID AMPLIFIER	7H	H	6.3	0.3	AMPLIFIER DETECTOR	250	-3.0	—	—	—	—	—	—
6D8-G	PENTAGRID CONVERTER	8A	H	6.3	0.15	CONVERTER	135	-3.0	67.5	—	—	800000	—	—
6E5	ELECTRON-RAY TUBE	6R	H	6.3	0.3	VISUAL INDICATOR	250	-27.5	—	—	11.5	4300	1400	0.75
6E6	TWIN TRIODE	7B	H	6.3	0.6	PUSH-PULL CLASS A AMPLIFIER	180	-20.0	—	—	18.0	3300	1700	1.8
6E7	TRIPLE-GRID SUPER-CONTROL AMPLIFIER	7H	H	6.3	0.3	AMPLIFIER MIXER	250	-27.5	—	—	—	—	—	—
6E8(G)	TRIODE-HEXODE CONVERTER	80	H	6.3	0.3	OSCILLATOR-MIXER	130	0	—	—	—	—	—	—

TYPE	DESIGN	SOCKET CONN.	CATHODE TYPE AND RATING		USED AS	PLATE SUPPLY VOLTS	GRID BIAS VOLTS	SCREEN SUPPLY VOLTS	SCREEN CURRENT MILLIAMPS	PLATE CURRENT MILLIAMPS	A.C. PLATE RESISTANCE OHMS	TRANSFORMER DUCTANCE (GRID-PLATE) KIHMS	AMPLIFICATION FACTOR	LOAD FOR STATED POWER OUTPUT OHMS	POWER OUTPUT WATTS							
			C.T.	VOLTS AMP.																		
6F5 (G) (GT)	HIGH-MU TRIODE	5M	H	6.3	0.3	250	-16.5	250	6.5	34.0	80000	2500	7000	3.2								
															CLASS A AMPLIFIER	285	7.0	38.0	70000	2550	7000	4.6
															TRIODE CLASS A AMPLIFIER	250	—	31.0	2600	2800	4000	0.85
6F6 (G) (GT)	POWER AMPLIFIER PENTODE	7S	H	6.3	0.7	315	CATH. BIAS	285	12.0	62.0	CATH. BIAS RESISTOR, 320 OHMS	10000	10000	10.5								
						315	-24.0	285	12.0	62.0	—	10000	11.0									
						375	CATH. BIAS	250	8.0	54.0	CATHODE BIAS RESISTOR, 340 OHMS	10000	19.0									
						375	-28.0	250	5.0	34.0	—	10000	18.5									
						350	CATH. BIAS	—	—	50.0	CATHODE BIAS RESISTOR, 730 OHMS	10000	9.0									
						350	-38.0	—	—	48.0	—	6000	13.0									
6F7	TRIODE PENTODE	7E	H	6.3	0.3	100	{-3.0	—	—	3.5	18000	500	—	—								
						100	{-3.0	100	1.6	6.3	290000	180	—	—								
						250	{-3.0	100	1.5	6.3	850000	1100	—	—								
6F8-G	TWIN TRIODE AMPLIFIER	8G	H	6.3	0.6	250	-10.0	100	0.6	2.8	—	—	—	—								
						90	0	—	—	10.0	9700	3000	20	—								
6G5/6U5	ELECTRON-RAY TUBE	8G	H	6.3	0.6	250	-8.0	—	—	9.0	7700	2600	20	—								
						—	—	—	—	—	—	—	—	—	—							
						—	—	—	—	—	—	—	—	—	—							
6G6-G	POWER AMPLIFIER PENTODE	7S	H	6.3	0.15	135	-8.0	135	2.0	11.5	170000	2100	12000	0.6								
						180	-9.0	180	2.5	15.0	175000	2300	10000	1.1								
						180	-12.0	—	—	11.0	4750	2000	12000	0.25								
6H4-GT	DIODE	5AF	H	6.3	0.15	100	—	—	4.0	—	—	—	—									
6H5	ELECTRON-RAY TUBE	8R	H	6.3	0.3	—	—	—	—	—	—	—	—									
6H6-GT/6H6-G	TWIN DIODE	7Q	H	6.3	0.3	250	-4.3	100	—	—	—	—	—									
6H8-G	DUPLEX-DIODE PENTODE	8E	H	6.3	0.3	250	-2.0	—	—	6.5	650000	2400	—									
6J5 (G) (GT)	DETECTOR-AMPLIFIER-TRIODE	8Q	H	6.3	0.3	90	0	—	—	10.0	6700	3000	20	—								
						250	-6.0	—	—	9.0	7700	2800	20	—								
6J7 (G) (GT)	TRIPLE-GRID DETECTOR AMPLIFIER	7A	H	6.3	0.3	90	-3.0	100	0.5	2.0	1000000	1185	—	—								
						250	-3.0	100	0.5	2.0	1000000 +	1225	—	—								
						300	CATHODE BIAS, 2800 OHMS. SCREEN RESISTOR=1.2 MEG. GRID RESISTOR 10.5 MEGOHMS. GAIN PER STAGE=85	—	—	—	—	—	—	—								
—	BIAS DETECTOR	—	—	—	—	—	—	—	—	—	—	—	—									
—	TRIODE CLASS A AMPLIFIER	—	—	—	—	—	—	—	—	—	—	—	—									
—	—	—	—	—	—	—	—	—	—	—	—	—	—									

FOR OTHER CHARACTERISTICS, REFER TO TYPE 6SFS

PLATE & TARGET SUPPLY = 250 VOLTS. TARGET CURRENT = 4.5 MA. GRID BIAS, -22.0 VOLTS; SHADOW ANGLE, 0°. BIAS, 0 VOLTS; SHADOW ANGLE, 90°

MAXIMUM A.C. VOLTAGE PER PLATE ..... 150 VOLTS, RMS  
MAXIMUM D.C. OUTPUT CURRENT ..... 6 MILLIAMPERES

PLATE RESISTOR 50000 OHMS  
GRID RESISTOR 10.5 MEGOHMS  
CATHODE RESISTOR 250000 OHMS

REFER TO BUS DATA

Tube Type	Triode-Heptode Converter	6H	H	6.3	0.3	Triode Section as Oscillator	100 250	50000 Ω 50000 Ω	Plate Voltage Applied Through 20000 Ohm Resistor		14					
									8750	1800						
6J8-G						HEPTODE SECTION AS MIXER	100 250	-3.0 -3.0	100 100	3.0 2.9	3.0 1.4 1.3	900000 250 4000000				
6K5-G (GT)	HIGH-MU TRIODE	5U	H	6.3	0.3	CLASS A AMPLIFIER	100 250	-1.5 -3.0	—	—	0.35 1.1	78000 50000 1400	900 70 70			
6K6-GT/G	POWER-AMPLIFIER PENTODE	7S	H	6.3	0.4	CLASS A AMPLIFIER	100 180 250 315	-7.0 -13.5 -18.0 -21.0	100 180 250 250	1.6 3.0 3.5 4.0	6.0 16.5 32.0 25.5	104000 61000 88000 75000	1300 1850 2300 2100	12000 9000 7600 9000		
6K7 (G)GT	TRIPLE-GRID SUPER-CONTROL AMPLIFIER	7R	H	6.3	0.3	CLASS A AMPLIFIER MIXER IN SUPERHETERODYNE	90 250	-3.0 -3.0	90 125	1.3 2.6	5.4 10.5	300000 600000	1275 1650	—		
6K8(G) (GT)	TRIODE-HEXODE CONVERTER	8K	H	6.3	0.3	TRIODE UNIT AS OSCILLATOR AS MIXER	100	-3.0 -3.0	100 100	6.2 8.0	3.6 2.3 2.5	400000 600000	—	TRIODE-GRID & HEXODE-GRID CURRENT= 0.15 MA. CONVERSION TRANSFORMER, 325 JIMMOS. CONVERSION TRANSFORMER, 350 JIMMOS.		
6L5-G	DETECTOR AMPLIFIER TRIODE	6Q	H	6.3	0.15	CLASS A AMPLIFIER	135	-5.0	—	—	3.5	11200 9000	1500 1900	17 17		
6L6 (G)	BEAM POWER AMPLIFIER	7AC	H	6.3	0.9	SINGLE-TUBE CLASS A AMPLIFIER	250	-14.0	250	5.0	75.0	22500	6000	—	2500	
						PUSH-PULL CLASS A AMPLIFIER	270	-17.5	270	11.0	134.0	23500	3700	—	5000	
						PUSH-PULL CLASS AB1 AMPLIFIER	360	-22.5	270	5.0	88.0	—	—	—	6600	
						PUSH-PULL CLASS AB2 AMPLIFIER	360	-18.0	225	3.5	88.0	—	—	—	8000	
						SINGLE TRIODE CLASS A AMPLIFIER	250	-20.0	270	5.0	88.0	—	—	—	31.0 47.0	
6L7 (G)	PENTABRID MIXER AMPLIFIER	7T	H	6.3	0.3	MIXER IN SUPERHETERODYNE	250	-9.0	100	7.1	2.4	—	—	—	—	
6M6-G	POWER AMPLIFIER PENTODE	7S	H	6.3	1.2	CLASS A AMPLIFIER	250	-3.0	100	6.5	5.3	800000	1100	—	—	
6M7-G	R.F. AMPLIFIER PENTODE	7R	H	6.3	0.3	AMPLIFIER	250	-6.0	250	4.0	36.0	—	9500	7000	4.40	
6M8-G (GT)	DIODE-TRIODE PENTODE	6AU	H	6.3	0.6	TRIODE UNIT AS A.F. AMPLIFIER PENTODE UNIT AS R.F. AMPLIFIER	100	-1.0	—	—	0.5	910000	1100	—	—	
6N5	ELECTRON-RAY TUBE	6R	H	6.3	1.15	VISUAL INDICATOR	100	-3.0	—	—	8.5	200000	1900	—	—	
6N6-G	DIRECT-COUPLED POWER AMPLIFIER	7AU	H	6.3	0.6	CLASS A AMPLIFIER	250	-5.0	—	—	6.0	11300	3100	35	20000	EXCEEDS 4.0
6N7-GT/G	TWIN-TRIODE AMPLIFIER	6B	H	6.3	0.6	CLASS A AMPLIFIER (AS DRIVER)	294	-6.0	—	—	7.0	11000	3200	55	OR MORE	0.4
						CLASS B AMPLIFIER	300	0	—	—	35.0	POWER OUTPUT IS FOR ONE TUBE AT STATED PLATE-TO-PLATE LOAD.	8000	10.0		

SUPERSEDED BY TYPE 6AB5/6NS

OUTPUT TRIODE: PLATE VOLTS, 300; PLATE MA., 42; LOAD, 7000 OHMS.  
INPUT TRIODE: PLATE VOLTS, 300; GRID VOLTS, 0; A.F. SIGNAL VOLTS (RMS), 15; PLATE MA., 9.0

TYPE	DESIGN	SOCKET CONN.	CATHODE TYPE AND RATING		USED AS	PLATE SUPPLY VOLTS	GRID BIAS VOLTS	SCREEN SUPPLY VOLTS	SCREEN CURRENT MILLIAMPS	PLATE CURRENT MILLIAMPS	A.C. PLATE RESISTANCE OHMS	TRANSFORMER DUCTANCE (GRID-PLATE) JIMHOS	AMPLIFICATION FACTOR	LOAD FOR STATED POWER OUTPUT OHMS	POWER OUTPUT WATTS
			C.T.	VOLTS AMP.											
6P5-GT/G	DETECTOR AMPLIFIER TRIODE	6Q	H	6.3	CLASS A AMPLIFIER	100	-3.0	—	—	2.5	12000	1150	13.8	—	—
						250	-13.5	—	—	5.0	9300	1450	13.8		
6P7-G	TRIODE PENTODE	7U	H	6.3	BIAS DETECTOR	90	CATHODE BIAS, 6500 OHMS.	—	—	—	—	—	—	—	—
						300	CATHODE BIAS, 6400 OHMS.	—	—	—	—	—	—		
6P8-G	TRIODE HEXODE	8K	H	6.3	TRIODE UNIT AS OSCILLATOR	250	-2.4	75	1.4	1.5	—	—	—	—	—
						250	-3.0	—	—	—	—	—	—		
6Q6-G	DIODE-TRIODE	8Y	H	6.3	TRIODE UNIT AS CLASS A AMPLIFIER	250	-3.0	—	—	1.2	—	1030	65	—	—
						100	-1.5	—	—	—	—	600	70		
6Q7(G)GT	DUPLX-DIODE HIGH- $\mu$ TRIODE	7V	H	6.3	TRIODE UNIT AS CLASS A AMPLIFIER	250	-3.0	—	—	0.35	87500	600	70	—	—
						300	-3.0	—	—	1.1	58000	1200	70		
6R6-G	REMOTE CUTOFF R.F. PENTODE	8AW	H	6.3	CLASS A AMPLIFIER	250	-3.0	100	1.7	7.0	800000	1450	—	—	—
						250	-9.0	—	—	9.5	85000	1900	16		
6R7(G)GT	DUPLX-DIODE TRIODE	7V	H	6.3	TRIODE UNIT AS CLASS A AMPLIFIER	90	CATHODE BIAS, 4400 OHMS.	—	—	—	—	—	—	—	—
						300	CATHODE BIAS, 3600 OHMS.	—	—	—	—	—	—		
6S5	ELECTRON-RAY TUBE	6R	H	6.3	VISUAL INDICATOR	—	—	—	—	—	—	—	—	—	—
6S7(G)	TRIPLE-GRID AMPLIFIER	7R	H	6.3	CLASS A AMPLIFIER	135	-3.0	87.5	0.9	3.7	1000000	1250	—	—	—
						250	-3.0	100	2.0	6.5	1000000	1750	—		
6SA7(GT)	PENTAGRID CONVERTER	8R	H	6.3	CONVERTER	100	—	100	6.5	3.3	500000	GRID #1 RESISTOR, 20000 OHMS.	—	—	—
						250	—	100	6.5	3.5	1000000	CONVERSION TRANSFORMER, 450 JIMHOS			
6SC7	TWIN-TRIODE AMPLIFIER	8S	H	6.3	EACH UNIT AS AMPLIFIER	250	-2.0	—	—	2.0	53000	13.25	70	—	—
						250	-2.0	100	1.9	6.0	1000000	3600	—		
6SD7-GT	R.F. AMPLIFIER PENTODE	8N	H	6.3	CLASS A AMPLIFIER	250	-1.5	100	1.5	4.5	1100000	3400	—	—	—
						100	-1.0	—	—	—	—	—	—		
6SE7-GT	R.F. AMPLIFIER PENTODE	8N	H	6.3	CLASS A AMPLIFIER	250	-2.0	—	—	0.4	85000	1150	100	—	—
						250	-2.0	—	—	0.9	86000	1300	100		
6SF5(GT)	HIGH- $\mu$ TRIODE	8AB	H	6.3	CLASS A AMPLIFIER	90	CATHODE BIAS, 8600 OHMS.	—	—	—	—	—	—	—	—
						300	CATHODE BIAS, 3200 OHMS.	—	—	—	—	—	—		
6SF7	DIODE-SUPER-CONTROL AMPLIFIER PENTODE	7AZ	H	6.3	PENTODE UNIT AS CLASS A AMPLIFIER	100	-1.0	100	3.4	12.0	200000	1975	—	—	—
						250	-1.0	100	3.3	12.4	700000	2050	—		

FOR OTHER CHARACTERISTICS REFER TO TYPE 6X6 (G)



Tube	Electron-Ray Tube	Beam Power Amplifier	Triode Unit as Class A Amplifier	Triode Unit as Class B Amplifier	Visual Indicator	Class A Amplifier	Class B Amplifier	Class C Amplifier	Class D Amplifier	Class E Amplifier	Class F Amplifier	Class G Amplifier	Class H Amplifier	Class I Amplifier	Class J Amplifier	Class K Amplifier	Class L Amplifier	Class M Amplifier	Class N Amplifier	Class O Amplifier	Class P Amplifier	Class Q Amplifier	Class R Amplifier	Class S Amplifier	Class T Amplifier	Class U Amplifier	Class V Amplifier	Class W Amplifier	Class X Amplifier	Class Y Amplifier	Class Z Amplifier	
6SG7						CLASS A AMPLIFIER	H	6.3	0.3																							
6SJ7(GT)						CLASS A AMPLIFIER	H	6.3	0.3																							
6SK7(GT)						CLASS A AMPLIFIER	H	6.3	0.3																							
6SL7-GT						CLASS A AMPLIFIER	H	6.3	0.3																							
6SN7-GT						CLASS A AMPLIFIER	H	6.3	0.3																							
6SQ7-GT/G						TRIODE UNIT AS CLASS A AMPLIFIER	H	6.3	0.3																							
6SH7						SHARP CUTOFF CLASS A AMPLIFIER	H	6.3	0.3																							
6SR7						TRIODE UNIT AS CLASS A AMPLIFIER	H	6.3	0.3																							
6SS7						TRIPLE-GRID SUPER-CONTROL AMPLIFIER	H	6.3	0.15																							
6ST7						TRIODE AS CLASS A AMPLIFIER	H	6.3	0.15																							
6T5																																
SUPERSEDED BY TYPE 6U3/6G5																																
6T6						CLASS A AMPLIFIER	H	6.3	0.45																							
6T7-G						TRIODE UNIT AS CLASS A AMPLIFIER	H	6.3	0.15																							
6U5/6G5						VISUAL INDICATOR	H	6.3	0.3																							
6U6-GT						CLASS A AMPLIFIER	H	6.3	0.75																							
6U7-G						CLASS A AMPLIFIER	H	6.3	0.3																							
6V6(GT/G)						MIXER IN SUPERHETERODYNE																										
						SINGLE-TUBE CLASS A AMPLIFIER	H	6.3	0.45																							
						PUSH-PULL CLASS AB <sub>1</sub> AMPLIFIER																										
6V7-G						TRIODE UNIT AS CLASS A AMPLIFIER	H	6.3	0.3																							
6W5(G)						WITH CONDENSER - INPUT FILTER	H	6.3	0.9																							
						WITH CHOKE INPUT FILTER																										

FOR OTHER CHARACTERISTICS, REFER TO TYPE 6S

MAX. A. C. VOLTS PER PLATE (RMS) 325  
MAX. D.C. OUTPUT MA., 90

MAX. VOLTS PER PLATE (RMS) 450  
MAX. D.C. OUTPUT MA., 90

VOLTAGE DROP AT 90 MA., 24 VOLTS

TYPE	DESIGN	SOCKET CONN.	CATHODE TYPE AND RATING		USED AS	GRID BIAS VOLTS	SCREEN SUPPLY VOLTS	SCREEN CURRENT MILLIAMPS	PLATE CURRENT MILLIAMPS	A.C. PLATE TRANSFORMER RESISTANCE OHMS	TRANSFORMER (GRID-PLATE) JMMHOS	AMPLIFICATION FACTOR	LOAD FOR STATED POWER OUTPUT OHMS	POWER OUTPUT WATTS	
			C.T.	VOLTS AMP.											
6W6-GT	BEAM POWER AMPLIFIER	7AC	H	6.3	CLASS A AMPLIFIER	-9.5	135	2.5	38.0	—	9000	150	2000	3.5	
6W7-G	TRIPLE-GRID FULL-WAVE RECTIFIER	7R	H	6.3	CLASS A AMPLIFIER	-3.0	100	0.5	2.0	1500000	1225	—	—	—	
6X5(GT/G)	FULL-WAVE RECTIFIER	8S	H	6.3	WITH CONDENSER INPUT FILTER	MAX. A.C. VOLTS PER PLATE (RMS), 325 MAX. PEAK INVERSE VOLTS, 1250	MAX. A.C. VOLTS PER PLATE (RMS), 325 MAX. PEAK INVERSE VOLTS, 1250	MAX. D.C. OUTPUT MA., 70 MAX. PEAK PLATE MA., 210	MIN. TOTAL EFFECTIVE SUPPLY IMPEDANCE PER PLATE, 150 OHMS	—	—	—	—	—	—
					WITH CHOKES INPUT FILTER	MAX. A.C. VOLTS PER PLATE (RMS), 450 MAX. PEAK INVERSE VOLTS, 1250	MAX. A.C. VOLTS PER PLATE (RMS), 450 MAX. PEAK INVERSE VOLTS, 1250	MAX. D.C. OUTPUT MA., 70 MAX. PEAK PLATE MA., 210	MIN. VALUE OF INPUT CHOKE, 8 HENRIES						
6X8 (G)	ELECTRON-RAY TUBE	7AL	H	6.3	VISUAL INDICATOR	-8.0 0	VANE GRID 135	TARGET CURRENT 0 MA. TARGET CURRENT, 2 MA.	VALUES FOR 0° ILLUMINATION ANGLE	—	—	—	—	—	
6Y5	FULL-WAVE RECTIFIER	6J	H	6.3	RECTIFIER	—	MAX. A.C. VOLTS PER PLATE (RMS), 350 MAX. PEAK INVERSE VOLTS, 1500	MAX. D.C. OUTPUT MA., 50 MAX. PEAK PLATE MA., 200	—	—	—	—	2000 2000	3.6 8.0	
6Y6-G (GT)	BEAM POWER AMPLIFIER	7AC	H	6.3	SINGLE-TUBE CLASS A AMPLIFIER	-13.5 -14.0	135 135	3.5 2.2	58.0 81.0	9300 18300	7000 7100	—	7000 14000	5.5 8.0	
6Y7-G	TWIN-TRIODE AMPLIFIER	8B	H	6.3	CLASS B AMPLIFIER	0	—	—	7.6 10.6	—	—	—	—	—	
REFER TO TYPE 64 DATA															
6Z4/8-4	FULL-WAVE RECTIFIER	8K	H	12.6 6.3	RECTIFIER	—	MAX. A.C. VOLTS PER PLATE (RMS), 230. MAX. PEAK INVERSE VOLTS, 1500.	MAX. D.C. OUTPUT MA., 80.	—	—	—	—	9000 12000	2.5 4.2	
6Z7-G	TWIN-TRIODE AMPLIFIER	8B	H	6.3	CLASS B AMPLIFIER	0	—	—	—	—	—	—	—	—	
6Z75-G	FULL-WAVE RECTIFIER	8S	H	6.3	WITH CONDENSER-INPUT FILTER	MAX. A.C. VOLTS PER PLATE (RMS), 325. MAX. PEAK INVERSE VOLTS, 1250	MAX. A.C. VOLTS PER PLATE (RMS), 325. MAX. PEAK INVERSE VOLTS, 1250	MAX. D.C. OUTPUT MA., 40 MAX. PEAK PLATE MA., 120	MIN. TOTAL EFFECTIVE SUPPLY IMPEDANCE PER PLATE, 225 Ω	—	—	—	—	—	—
					WITH CHOKES-INPUT FILTER	MAX. A.C. VOLTS PER PLATE (RMS), 450 MAX. PEAK INVERSE VOLTS, 1250	MAX. A.C. VOLTS PER PLATE (RMS), 450 MAX. PEAK PLATE MA., 120	MINIMUM VALUE OF INPUT CHOKE, 13.3 HENRIES.							
7A4	DETECTOR AMPLIFIER TRIODE	5AC	H	6.3	CLASS A AMPLIFIER	0 -8.0	—	—	10.0 9.0	6700 7700	3000 2600	20 20	—	—	
7A5	POWER AMPLIFIER PENTODE	6AA	H	6.3	CLASS A AMPLIFIER	-7.5 -9.0	110 125	3.0 3.3	40.0 44.0	14000 17000	5600 6000	—	2500 2700	1.5 2.2	
7A6	TWIN DIODE	7AJ	H	6.3	DETECTOR RECTIFIER	—	MAXIMUM A.C. VOLTAGE PER PLATE, .....150 VOLTS, RMS MAXIMUM D.C. OUTPUT CURRENT, .....10 MILLIAMPERES	—	—	—	—	—	—	—	—
7A7-(LM)	TRIPLE-GRID SUPER-CONTROL AMPLIFIER	8V	H	6.3	CLASS A AMPLIFIER	-3.0 {MIN.}	100	2.0	8.6	800000	2000	—	—	—	
7A8	OCTODE CONVERTER	8U	H	6.3	CONVERTER	-3.0 {MIN.}	100	3.2	3.0	700000	—	—	—	—	
7B4	HIGH-MU TRIODE	5AC	H	6.3	CLASS A AMPLIFIER	-1.0 -2.0	—	—	0.5 0.9	85000 86000	1175 1500	100 100	—	—	
						—	—	—	—	—	—	—	—	—	—

7B5-(LT)	POWER AMPLIFIER PENTODE	6AE	H	6.3	0.4	CLASS A AMPLIFIER	100 250 315	-7.0 -16.0 -21.0	100 250 250	1.6 5.3 4.0	9.0 32.0 25.5	104000 68000 75000	1500 2300 2100	12000 7600 9000	0.35 3.4 4.5
7B6-(LM)	DUPLEX-DIODE HIGH- $\mu$ TRIODE	6W	H	6.3	0.3	TRIODE UNIT AS AMPLIFIER	100 250	-1.0 -2.0	—	—	0.25 0.9	132000 91000	760 1100	100 100	—
7B7	TRIPLE-GRID SUPER-CONTROL AMPLIFIER	6V	H	6.3	0.15	CLASS A AMPLIFIER	250	{-3.0 MIN.}	100	2.0	6.5	700000	1700	—	—
7B8-(LM)	PENTAGRID CONVERTER	6X	H	6.3	0.3	CONVERTER	100 250	-1.5 -3.0	50 100	1.3 2.7	1.1 3.5	600000 380000	360 550	—	ANODE-GRID (#2) 250 $\Omega$ MAX. CATHODES, 4.0 MA. OSCILLATOR- GRID (#1) RESISTOR, 30000 OHMS
7C5-(LT)	BEAM POWER AMPLIFIER	6AA	H	6.3	0.45	CLASS A AMPLIFIER	—	—	—	—	—	—	—	—	—
7C6	DUPLEX-DIODE HIGH- $\mu$ TRIODE	6W	H	6.3	0.15	TRIODE UNIT AS CLASS A AMPLIFIER	250	-1.0	—	—	1.3	100000	1000	100	—
7C7	TRIPLE-GRID DETECTOR AMPLIFIER	6V	H	6.3	0.15	CLASS A AMPLIFIER	100 250	-3.0 -3.0	100 100	0.4 0.5	1.8 2.0	1200000 2000000	1225 1300	—	—
7D7	TRIODE-HEXODE CONVERTER	6AR	H	6.3	0.43	OSCILLATOR- MIXER	150 250	-3.0 -3.0	—	—	3.5	16000	1900	32	CONV. TRANSFORMER, 275 MICROMHOS
7E6	DUPLEX-DIODE TRIODE	6W	H	6.3	0.3	TRIODE UNIT AS CLASS A AMPLIFIER	—	—	—	—	—	—	—	—	—
7E7	DUPLEX-DIODE PENTODE	6AE	H	6.3	0.3	PENTODE UNIT AS R.F. OR A.F. AMPLIFIER	100 250	-1.0 -3.0	100 100	2.7 7.6	19.3	150000 700000	1800 1500	—	—
7F7	TWIN-TRIODE AMPLIFIER	6AC	H	6.3	0.3	EACH UNIT AS AMPLIFIER	250	-2.0	—	—	2.3	44000	1800	70	—
7G7/1232	TRIPLE-GRID AMPLIFIER	6V	H	6.3	0.45	CLASS A AMPLIFIER	250	-2.0	100	2.0	6.0	800000	4500	—	—
7H7	R.F. AMPLIFIER PENTODE	6V	H	6.3	0.29	AMPLIFIER	250	-2.5	150	3.5	9.5	800000	3800	—	—
7J7	TRIODE-HEXODE CONVERTER	6AR	H	6.3	0.3	CONVERTER	100 250	-3.0 -3.0	100 100	3.1 2.9	1.1 1.3	300000 1500000	260 300	—	TRIODE PLATE, 250 $\Omega$ MAX. VOLTS, 100 $\Omega$ MIN. RESISTOR, 50000 $\Omega$ GRID CURRENT, 0.6 MA.
7K7	DUPLEX-DIODE HIGH- $\mu$ TRIODE	6BF	H	6.3	0.3	TRIODE AS CLASS A AMPLIFIER	250	-2	—	—	2.3	44000	1800	70	—
7L7	TRIPLE-GRID AMPLIFIER	6V	H	6.3	0.3	CLASS A AMPLIFIER	100 250	-1.0 -1.0	100 100	7.5	2.3	1000000 1000000	3000 3100	—	—
7N7	TWIN-TRIODE AMPLIFIER	6AC	H	6.3	0.6	EACH UNIT AS AMPLIFIER	250	-6.0	—	—	9.0	7700	2800	20	—
7Q7	PENTAGRID CONVERTER	6AL	H	6.3	0.3	CONVERTER	—	—	—	—	—	—	—	—	—
7R7	DUPLEX-DIODE PENTODE	6AE	H	6.3	0.3	PENTODE UNIT AS AMPLIFIER	250 250	-1.0 —	100 100	2.1	5.7	1000000	3200	—	—
7S7	TRIODE-HEXODE CONVERTER	6AR	H	6.3	0.3	OSCILLATOR- MIXER	250 250	—	—	—	—	—	—	—	—
7V7	R.F. AMPLIFIER PENTODE	6V	H	6.3	0.43	AMPLIFIER	300	—	150	3.9	9.6	300000	5800	—	—
7W7	H.F. AMPLIFIER PENTODE	6BJ	H	6.3	0.45	EXTENDED CUTOFF CLASS A AMPLIFIER	300	-14 CUTOFF	150	3.9	10.0	300000	5900	—	—
7Y4	FULL-WAVE RECTIFIER	5AB	H	6.3	0.3	WITH CONDENSER- INPUT FILTER WITH CHOKE- INPUT FILTER	—	—	—	—	—	—	—	—	—
															MIN. TOTAL EFFECTIVE SUPPLY IMPEDANCE PER PLATE, 150 OHMS MINIMUM VALUE OF INPUT CHOKE, 10 HENRIES

TYPE	DESIGN	SOCKET CONN.	CATHODE TYPE AND RATING		USED AS	PLATE SUPPLY VOLTS	GRID BIAS VOLTS	SCREEN SUPPLY VOLTS	SCREEN CURRENT MILLIAMP.	PLATE CURRENT MILLIAMP.	A.C. PLATE RESISTANCE OHMS (GRID-PLATE)	TRANSFORMER DUCTANCE (GRID-PLATE) JIMHOS	AMPLIFICATION FACTOR	LOAD FOR STARTED POWER OUTPUT OHMS	POWER OUTPUT WATTS
			C.T.	VOLTS AMP.											
7Z4	FULL-WAVE RECTIFIER	5AB	H	6.3	WITH CONDENSER-INPUT FILTER WITH CHOKE INPUT FILTER	MAX. A.C. VOLTS PER PLATE (RMS), 325 MAX. PEAK INVERSE VOLTS, 1250 MAX. A.C. VOLTS PER PLATE (RMS), 450 MAX. PEAK INVERSE VOLTS, 1250	MAX. PEAK PLATE MA., 300	MAX. PEAK PLATE MA., 300	MIN. TOTAL EFFECTIVE SUPPLY IMPEDANCE PER PLATE, 75 OHMS MINIMUM VALUE OF INPUT CHOKE, 8 HENRIES	0.9	1.8				
10	POWER AMPLIFIER TRIODE	4D	F	7.5	CLASS A AMPLIFIER	350 425	-32.0 -40.0	—	—	16.0 18.0	5150 5000	1550 1600	8.0 8.0	11000 10200	0.9 1.8
11 12	DETECTOR AMPLIFIER TRIODE	4F 4D	D.C. F	1.1	CLASS A AMPLIFIER	90	-4.5 -10.5	—	—	2.5 3.0	15500 15000	425 440	6.6 6.6	—	—
12A5	POWER AMPLIFIER PENTODE	7F	H	6.3 12.6	CLASS A AMPLIFIER	100 180	-15.0 -25.0	100 180	3.0 8.0	6.5 14.0	50000 35000	1700 2400	—	4500 3300	0.8 3.4
12A7	RECTIFIER-PENTODE	7K	H	12.6	PENTODE UNIT AS CLASS A AMPLIFIER	135	-13.5	135	2.5	9.0	102000	975	—	13500	0.55
12AB (G) (GT)	PENTAGRID CONVERTER	8A	H	12.6	HALF-WAVE RECTIFIER	MAXIMUM A.C. PLATE VOLTAGE ..... 125 VOLTS, RMS MAXIMUM D.C. OUTPUT CURRENT ..... 30 MILLIAMPERES									
12AH7-GT	TWIN TRIODE AMPLIFIER	8E	H	12.6	CONVERTER	FOR OTHER CHARACTERISTICS, REFER TO TYPE 6A8-GT									
12B7	TRIPLE-GRID SUPER-CONTROL AMPLIFIER	8V	H	12.6	CLASS A AMPLIFIER	250	-9	—	—	12.0	6800	2400	16	—	—
12B8-GT	TRIODE PENTODE	8T	H	12.6	TRIODE UNIT AS CLASS A AMPLIFIER	100	-3.0	100	2.6	6.9	250000	1900	—	—	—
12C8	DUPLEX-DIODE PENTODE	8E	H	12.6	PENTODE UNIT AS A.F. AMPLIFIER	250	-3.0	100	2.4	9.2	800000	2000	—	—	—
12E5-GT	AMPLIFIER TRIODE	6Q	H	12.6	CLASS A AMPLIFIER	250	-13.5	—	—	5.0	9500	1450	13.8	—	—
12F5-GT	HIGH- $\mu$ TRIODE	3M	H	12.6	CLASS A AMPLIFIER	FOR OTHER CHARACTERISTICS, REFER TO TYPE 6SF5.									
12G7-G (GT)	DUPLEX-DIODE HIGH- $\mu$ TRIODE	7V	H	12.6	TRIODE UNIT AS CLASS A AMPLIFIER	250	-3.0	—	—	—	58000	1200	70	—	—
12H6	TWIN DIODE	7Q	H	12.6	DETECTOR RECTIFIER	FOR OTHER CHARACTERISTICS REFER TO TYPE 6H6									
12J5-GT	DETECTOR AMPLIFIER TRIODE	6Q	H	12.6	AMPLIFIER	FOR OTHER CHARACTERISTICS, REFER TO TYPE 6J5.									
12J7-GT	TRIPLE-GRID DETECTOR AMPLIFIER	7R	H	12.6	AMPLIFIER	FOR OTHER CHARACTERISTICS, REFER TO TYPE 6J7.									

12K7-G (GT)	TRIPLE-GRID SUPER-CONTROL AMPLIFIER	7R	H	12.6	0.15	AMPLIFIER	FOR OTHER CHARACTERISTICS, REFER TO TYPE 6K7-GT
12K8 (GT)	TRIODE-HEXODE CONVERTER	8K	H	12.6	0.15	OSCILLATOR MIXER	FOR OTHER CHARACTERISTICS, REFER TO TYPE 6K8
12Q7-G (GT)	DUPLEX-DIODE HIGH-MU TRIODE	7V	H	12.6	0.15	TRIODE UNIT AS AMPLIFIER	FOR OTHER CHARACTERISTICS, REFER TO TYPE 6Q7-GT
12SA7 (GT)	PENAFGRID CONVERTER	8R 8AD	H	12.6	0.15	MIXER	FOR OTHER CHARACTERISTICS, REFER TO TYPE 6SA7
12SC7	TWIN-TRIODE AMPLIFIER	6S	H	12.6	0.15	AMPLIFIER	FOR OTHER CHARACTERISTICS, REFER TO TYPE 6SC7
12SF5 (GT)	HIGH-MU TRIODE	6AB	H	12.6	0.15	AMPLIFIER	FOR OTHER CHARACTERISTICS, REFER TO TYPE 6SF5
12SF7	DIODE-SUPER-CONTROL PENTODE	7AZ	H	12.6	0.15	PENTODE UNIT AS CLASS A AMPLIFIER	FOR OTHER CHARACTERISTICS REFER TO TYPE 6SF7
12SG7	H.F. AMPLIFIER PENTODE	8BC	H	12.6	0.15	CLASS A AMPLIFIER	FOR OTHER CHARACTERISTICS REFER TO TYPE 6SG7
12SJ7 (GT)	TRIPLE-GRID DETECTOR AMPLIFIER	8N	H	12.6	0.15	AMPLIFIER	FOR OTHER CHARACTERISTICS REFER TO TYPE 6SJ7 AND TO TYPE 6SL7-GT
12SK7 (GT)	TRIPLE-GRID SUPER-CONTROL AMPLIFIER	8N	H	12.6	0.15	AMPLIFIER	FOR OTHER CHARACTERISTICS REFER TO TYPE 6SK7 AND TO TYPE 6SL7-GT
12SL7-GT	TWIN-TRIODE AMPLIFIER	8BD	H	12.6	0.15	CLASS A AMPLIFIER	FOR OTHER CHARACTERISTICS REFER TO TYPE 6SL7-GT
12SN7-GT	TWIN-TRIODE AMPLIFIER	8BD	H	12.6	0.3	CLASS A AMPLIFIER	FOR OTHER CHARACTERISTICS REFER TO TYPE 6SN7-GT
12SQ7-GT/G	DUPLEX-DIODE HIGH-MU TRIODE	8Q	H	12.6	0.15	TRIODE UNIT AS AMPLIFIER	FOR OTHER CHARACTERISTICS REFER TO TYPE 6SQ7
12SH7	H.F. AMPLIFIER PENTODE	8BK	H	12.6	0.15	SHARP CUTOFF CLASS A AMPLIFIER	FOR OTHER CHARACTERISTICS, REFER TO TYPE 6SH7
12SR7	DUPLEX-DIODE TRIODE	8Q	H	12.6	0.15	TRIODE UNIT AS AMPLIFIER	FOR OTHER CHARACTERISTICS REFER TO TYPE 6SR7
12Z3	HALF-WAVE RECTIFIER	4C	H	12.6	0.3	WITH CONDENSER-INPUT FILTER	MAX. A.C. PLATE VOLTS (RMS), 235 MIN. TOTAL EFFECTIVE PLATE-SUPPLY IMPEDANCE: UP TO 117 VOLTS, 0 OHMS; AT 150 VOLTS, 30 OHMS; AT 235 VOLTS, 75 OHMS.
14A4	DETECTOR AMPLIFIER TRIODE	3AC	H	12.6	0.15	CLASS A AMPLIFIER	FOR OTHER CHARACTERISTICS REFER TO TYPE 7A4
14A5	BEAM POWER AMPLIFIER	6AA	H	12.6	0.15	CLASS A AMPLIFIER	250 -12.5 250 3.5 30.0 50000 3000 7500 2.5
14A7/12B7	TRIPLE-GRID SUPER-CONTROL AMPLIFIER	8V	H	12.6	0.15	CLASS A AMPLIFIER	100 -1.0 100 4.0 13.0 2350 2000 2000
14B6	DUPLEX-DIODE HIGH-MU TRIODE	6W	H	12.6	0.15	TRIODE UNIT AS CLASS A AMPLIFIER	250 -2.0 250 0.9 91000 1100 100
14B8	PENTAGRID CONVERTER	8X	H	12.6	0.15	CONVERTER	FOR OTHER CHARACTERISTICS REFER TO TYPE 7B8-LM
14C5	BEAM POWER AMPLIFIER	6AA	H	12.6	0.225	CLASS A AMPLIFIER	FOR OTHER CHARACTERISTICS REFER TO TYPE 6V6
14C7	R.F. AMPLIFIER PENTODE	8V	H	12.6	0.15	AMPLIFIER	250 -3.0 100 0.7 2.2 1000000 1575
14E6	DUPLEX-DIODE TRIODE	8W	H	12.6	0.15	TRIODE UNIT AS CLASS A AMPLIFIER	FOR OTHER CHARACTERISTICS REFER TO TYPE 6R7
14E7	DUPLEX-DIODE PENTODE	8AE	H	12.6	0.15	PENTODE UNIT AS R.F. OR A.F. AMPLIFIER	FOR OTHER CHARACTERISTICS REFER TO TYPE 7E7
14F7	TWIN-TRIODE AMPLIFIER	6AC	H	12.6	0.15	EACH UNIT AS AMPLIFIER	FOR OTHER CHARACTERISTICS REFER TO TYPE 7F7

TYPE	DESIGN	SOCKET CONN.	CATHODE TYPE AND RATING		USED AS	PLATE SUPPLY VOLTS	GRID BIAS VOLTS	SCREEN SUPPLY VOLTS	SCREEN CURRENT MILLIAMP.	PLATE CURRENT MILLIAMP.	AC. PLATE RESISTANCE OHMS	TRANSDUCANCE (GRID-PLATE) JUNIHOS	AMPLIFICATION FACTOR	LOAD FOR STATED POWER OUTPUT OHMS	POWER OUTPUT WATTS
			C.T.	VOLTS AMP.											
14H7	R.F. AMPLIFIER PENTODE	8V	H	12.6 0.14	AMPLIFIER	250	-2.5	150	3.5	9.5	800000	3800	—	—	—
14J7	TRIODE-HEXODE CONVERTER	8AR	H	12.6 0.15	CONVERTER	250	-2.0	100	6.5	3.5	1000000	4.50	—	—	—
14N7	TWIN-TRIODE AMPLIFIER	8AC	H	12.6 0.3	EACH UNIT AS AMPLIFIER	250	-2.0	100	6.5	3.5	1000000	4.50	—	—	—
14Q7	PENTAGRID CONVERTER	8AL	H	12.6 0.15	CONVERTER	250	-2.0	100	6.5	3.5	1000000	4.50	—	—	—
14R7	DUPLEX-DIODE PENTODE	8AE	H	12.6 0.15	PENTODE UNIT AS AMPLIFIER	250	-2.0	100	6.5	3.5	1000000	4.50	—	—	—
14S7	TRIODE-HEXODE CONVERTER	8BL	H	12.6 0.15	OSCILLATOR MIXER	250	-2.0	100	6.5	3.5	1000000	4.50	—	—	—
14W7	H.F. AMPLIFIER PENTODE	8BJ	H	12.6 0.225	EXTENDED CUTOFF CLASS A AMPLIFIER	250	-2.0	100	6.5	3.5	1000000	4.50	—	—	—
14Y4	FULL-WAVE RECTIFIER	5AB	H	12.6 0.3	WITH CONDENSER INPUT FILTER	250	-2.0	100	6.5	3.5	1000000	4.50	—	—	—
15	R.F. AMPLIFIER PENTODE	5F	H	2.0 0.22	WITH CHOKE-INPUT FILTER	67.5 135	-1.5 -1.5	67.5 67.5	0.3 0.3	1.85 1.85	830000 800000	710 750	450 600	—	—
16	POWER AMPLIFIER PENTODE	6B	H	14.0 0.3	CLASS A AMPLIFIER	90 135	-16.5 -22.5	—	—	3.0 6.5	8000 8300	415 525	3.3 3.3	8600 8500	0.045 0.110
19	TWIN-TRIODE AMPLIFIER	6C	F	2.0 0.26	AMPLIFIER	90 135	-16.5 -22.5	—	—	3.0 6.5	8000 8300	415 525	3.3 3.3	8600 8500	0.045 0.110
20	POWER AMPLIFIER TRIODE	4D	F	3.3 0.132	CLASS A AMPLIFIER	90 135	-16.5 -22.5	—	—	3.0 6.5	8000 8300	415 525	3.3 3.3	8600 8500	0.045 0.110
20J8	TRIODE-HEXODE CONVERTER	8H	H	20.0 0.15	CLASS A AMPLIFIER	90 135	-16.5 -22.5	—	—	3.0 6.5	8000 8300	415 525	3.3 3.3	8600 8500	0.045 0.110
21A7	TRIODE-HEXODE CONVERTER	8AR	H	21.0 0.16	OSCILLATOR-MIXER	150 250	-3.0 -3.0	VALUES FOR TRIODE UNIT VALUES FOR HEXODE UNIT	3.5 3.5	16800 1500000	1900	—	—	—	—
22	R.F. AMPLIFIER TETRODE	4K	F	3.3 0.132	SCREEN-GRID R.F. AMPLIFIER	135 135	-1.5 -1.5	45 67.5	0.6 1.3	1.7 3.7	725000 325000	375 500	270 160	—	—
24-A	R.F. AMPLIFIER PENTODE	5E	H	2.5 1.75	SCREEN-GRID R.F. AMPLIFIER	180 250	-3.0 -3.0	90 90	1.7 1.7	4.0 4.0	400000 600000	1000 1050	400 830	—	—
25A6-GT/G	POWER AMPLIFIER PENTODE	7S	H	25.0 0.3	BIAS DETECTOR	250	-5.0 -18.0	{ APPROX. 20 TO 45	—	—	—	—	—	—	—
25A7-GT/G	RECTIFIER-PENTODE	6F	H	25.0 0.3	CLASS A AMPLIFIER	95 160	-15.0 -18.0	95 120	4.0 6.5	20.0 33.0	45000 42000	2000 2375	—	4500 5000	0.9 2.2
					PENTODE UNIT AS CLASS A AMPLIFIER	100	-15.0	100	4.0	20.5	50000	1800	—	4500	0.77
					HALF-WAVE RECTIFIER										

25AC5-GT/G	HIGH- $\mu$ POWER AMPLIFIER TRIODE	6Q	H	25.0	0.3	CLASS B AMPLIFIER		0	4.0 $\Phi$	4800	6.0			
						DYNAMIC-COUPLED AMP. WITH TYPE 6AE5-GT DRIVER	160							
BIAS FOR BOTH 25AC5-GT AND 6AE5-GT DEVELOPED IN CIRCUIT. AVERAGE PLATE CURRENT OF DRIVER = 7 MILLIAMPERES. AVERAGE PLATE CURRENT OF 25AC5-GT = 45 MILLIAMPERES.														
25B5	DIRECT-COUPLED TRIODES	6D	H	25.0	0.3	AMPLIFIER	IN. PLATE 100	OUT. PLATE 180	OUT. PLATE 48	IN. PLATE 5.6	4000	3.8		
25B6-G	POWER AMPLIFIER PENTODE	7S	H	25.0	0.3	CLASS A AMPLIFIER	105 200	105 135	2.0 1.8	48.0 62.0	4800 3000	2.4 7.1		
25B8-GT	TRIODE-PENTODE	8T	H	25.0	0.15	PENTODE UNIT AS AMPLIFIER TRIODE UNIT AS AMPLIFIER	100	100	2.0	7.6	165000 2000	—		
25C6-G	BEAM POWER AMPLIFIER	7AC	H	25.0	0.3	FOR OTHER CHARACTERISTICS, REFER TO TYPE 6Y6-G.						1500	112	
25L6-GT/G	BEAM POWER AMPLIFIER	7AC	H	25.0	0.3	FOR OTHER CHARACTERISTICS, REFER TO TYPE 50L6-GT.						—	—	
25N6(G)	DIRECT-COUPLED TRIODES	7W	H	25.0	0.3	FOR OTHER CHARACTERISTICS, REFER TO TYPE 25B5						—	—	
25S/1B5	DUPLEX-DIODE TRIODE	REFER TO TYPE 1B5 DATA												
25X6-GT	FULL-WAVE RECTIFIER	7Q	H	25.0	0.15	RECTIFIER	MAX. A.C. VOLTS PER PLATE (RMS), 125 MAX. D.C. OUTPUT CURRENT, 75 MA.					—		
25Y4-GT	HALF-WAVE RECTIFIER	5AA	H	25.0	0.15	RECTIFIER	MAX. A.C. PLATE VOLTAGE . . . . . 125 VOLTS, RMS MAX. D.C. OUTPUT CURRENT . . . . . 75 MILLIAMPERES					—		
25Y5	RECTIFIER-DOUBLER	6E	H	25.0	0.3	RECTIFIER	MAX. A.C. VOLTS PER PLATE (RMS), 235 MAX. D.C. OUTPUT CURRENT . . . . . 75 MILLIAMPERES					—		
25Z4-GT	HALF-WAVE RECTIFIER	5AA	H	25.0	0.3	RECTIFIER	MAX. A.C. PLATE VOLTAGE . . . . . 125 VOLTS, RMS MAX. D.C. OUTPUT CURRENT . . . . . 125 MILLIAMPERES					—		
25Z5	RECTIFIER-DOUBLER	6E	H	25.0	0.3	RECTIFIER-DOUBLER	FOR OTHER RATINGS, REFER TO TYPE 25Z6.					—		
25Z6-GT/G	RECTIFIER-DOUBLER	7Q	H	25.0	0.3	VOLTAGE DOUBLER	MAX. A.C. VOLTS PER PLATE (RMS), 117		MIN. TOTAL EFFECTIVE PLATE-SUPPLY IMPEDANCE: HALF-WAVE, 30 OHMS; FULL-WAVE, 0 OHMS.			—		
							MAX. D.C. OUTPUT MA., 75	MAX. D.C. OUTPUT CURRENT, 75	MIN. TOTAL EFFECTIVE SUPPLY IMPEDANCE PER PLATE: UP TO 117 VOLTS, 0 OHMS; AT 150 VOLTS, 40 OHMS; AT 235 VOLTS, 100 OHMS.					
26	AMPLIFIER-TRIODE	4D	F	1.5	1.05	CLASS A AMPLIFIER	80 180	—	-7.0 -14.5	2.9 6.2	8900 7300	9.35 1150	6.3 6.3	
27	DETECTOR AMPLIFIER TRIODE	5A	H	2.5	1.75	CLASS A AMPLIFIER	135 250	—	-9.0 -21.0	4.5 5.2	9000 9250	1000 975	9.0 9.0	
PLATE CURRENT ADJUSTED TO 0.2 MILLIAMPERE WITH NO SIGNAL.														
30	DETECTOR AMPLIFIER TRIODE	4D	D.C. F	2.0	0.06	AMPLIFIER	FOR OTHER CHARACTERISTICS, REFER TO TYPE 1H4-G.					—		
31	POWER AMPLIFIER TRIODE	4D	D.C. F	2.0	0.13	CLASS A AMPLIFIER	135 180	—	-22.5 -30.0	6.0 12.3	4100 3600	925 1050	3.8 3.6	
32	R.F. AMPLIFIER TETRODE	4K	D.C. F	2.0	0.08	SCREEN-GRID R.F. AMPLIFIER	135	—	-3.0	0.4 $\Phi$	1.7	950000	640	—
							180	—	-3.0	0.4 $\Phi$	1.7	1200000	630	—
PLATE CURRENT ADJUSTED TO 0.2 MILLIAMPERE WITH NO SIGNAL.														

TYPE	DESIGN	SOCKET CONN.	CATHODE TYPE AND RATING		USED AS	PLATE SUPPLY VOLTS	GRID BIAS VOLTS	SCREEN SUPPLY VOLTS	SCREEN CURRENT MILLIAMP.	PLATE CURRENT MILLIAMP.	A.C. PLATE RESISTANCE OHMS	TRANSFORMER (GRID-PLATE) JUNIHQS	AMPLIFICATION FACTOR	LOAD FOR STATED POWER OUTPUT OHMS	POWER OUTPUT WATTS
			C.T.	VOLTS AMP.											
32L7-GT	RECTIFIER-BEAM POWER AMPLIFIER	6Z	H	32.5	H.W. RECTIFIER CLASS A AMPLIFIER	110	-7.5	110	3.0	40.0	15,000	6000	—	2500	1.5
33	POWER AMPLIFIER	5K	D.C. F	2.0	CLASS A AMPLIFIER	180	-18.0	180	5.0	22.0	55,000	1700	—	6000	1.4
34	SUPER-CONTROL R.F. AMPLIFIER PENTODE	4M	D.C. F	2.0	SCREEN-GRID R.F. AMPLIFIER	135	-3.0 MIN.	87.5	1.0	2.6	800,000	360	—	—	—
35 / 51	SUPER-CONTROL R.F. AMPLIFIER TETRODE	5E	H	2.5	SCREEN-GRID R.F. AMPLIFIER	180	-3.0 MIN.	90.0	2.5	6.3	300,000	1020	305	—	—
35A5-LT	BEAM POWER AMPLIFIER	6AT	H	35.0	SINGLE-TUBE CLASS A AMPLIFIER	110	-7.5	110	3.0	40.0	14,000	5800	—	2500	1.5
35L6-GT/G	BEAM POWER AMPLIFIER	7AC	H	35.0	SINGLE-TUBE CLASS A AMPLIFIER	110	-7.5	110	3.0	40.0	13,800	5800	—	2500	1.5
35Z3-(LT)	HALF-WAVE RECTIFIER	4Z	H	35.0	WITH CONDENSER-INPUT FILTER	MAX. A.C. PLATE VOLTS (RMS), 235 MAX. D.C. OUTPUT MA., 100	—	—	—	—	—	—	—	—	—
35Z4-GT	HALF-WAVE RECTIFIER	5AA	H	35.0	WITH CONDENSER-INPUT FILTER	MAX. A.C. PLATE VOLTS (RMS), 230 MAX. PEAK INVERSE VOLTS, 720	—	—	—	—	—	—	—	—	—
35Z5-GT/G	HALF-WAVE RECTIFIER	6AD	H	35.0	WITH CONDENSER-INPUT FILTER	MAX. A.C. PLATE VOLTS (RMS), 235, MIN. TOTAL EFFECTIVE PLATE-SUPPLY IMPEDANCE, UP TO 117 VOLTS, 0 OHMS, AT 235 VOLTS, 45 OHMS. MAX. D.C. OUTPUT MA. WITH PILOT AND NO SHUNT RESISTOR, 60; WITH PILOT AND SHUNT RESISTOR, 100; WITHOUT PILOT, 100.	—	—	—	—	—	—	—	—	—
35Z6-G	RECTIFIER-DOUBLER	7Q	H	35.0	RECTIFIER-DOUBLER	MAX. A.C. VOLTS PER PLATE (RMS), 235 MAX. D.C. OUTPUT MA., 110	—	—	—	—	—	—	—	—	—
35Y4	DIODE	5AL	H	32.0	H.W. RECTIFIER	235 MAX. A-C VOLTS, RMS, 80 MA. OUTPUT CURRENT WITH PANEL LAMP 235 MAX. A-C VOLTS, RMS, 100 MA. OUTPUT CURRENT WITHOUT PANEL LAMP	—	—	—	—	—	—	—	—	—
36	R.F. AMPLIFIER TETRODE	9E	H	6.3	SCREEN-GRID R.F. AMPLIFIER	100	-1.5	55	—	1.8	55,000	850	470	—	—
						250	-3.0	90	1.7	50,000	1080	595	—	—	
37	DETECTOR AMPLIFIER TRIODE	9A	H	6.3	BIAS DETECTOR	100	-5.0	35	—	—	—	—	—	—	—
						250	-8.0	90	—	—	—	—	—	—	
38	POWER AMPLIFIER PENTODE	5F	H	6.3	BIAS DETECTOR	90	-8.0	—	—	2.5	11,500	600	9.2	—	—
						250	-25.0	—	—	7.5	8,400	1100	9.2	—	—
39/44	SUPER-CONTROL R.F. AMPLIFIER PENTODE	5F	H	6.3	CLASS A AMPLIFIER	100	-9.0	100	1.2	7.0	140,000	875	—	15,000	0.27
						250	-28.0	250	3.6	22.0	100,000	1200	—	10,000	2.30
40	VOLTAGE AMPLIFIER TRIODE	4D	D.C. F	5.0	CLASS A AMPLIFIER	90	-3.0 MIN.	90	1.6	5.6	375,000	960	360	—	—
						135	-1.5	—	1.4	5.6	1,000,000	1050	1050	—	—
40Z5 / 45Z5-GT	HALF-WAVE RECTIFIER	4D	D.C. F	5.0	CLASS A AMPLIFIER	135	-1.5	—	—	0.2	150,000	200	30	—	—
						160	-3.0	—	—	0.2	150,000	200	30	—	—

REFER TO TYPE 45Z5-GT DATA



FOR OTHER CHARACTERISTICS, REFER TO TYPE 6X6-G.												
FOR OTHER CHARACTERISTICS, REFER TO TYPE 6F8.												
FOR OTHER CHARACTERISTICS, REFER TO TYPE 25A6.												
41	POWER AMPLIFIER PENTODE	6B	H	6.3	0.4	AMPLIFIER	REFER TO TYPE 39/44 DATA					
42	POWER AMPLIFIER PENTODE	6B	H	6.3	0.7	AMPLIFIER	REFER TO TYPE 39/44 DATA					
43	POWER AMPLIFIER PENTODE	6B	H	25.0	0.3	AMPLIFIER	REFER TO TYPE 39/44 DATA					
44	SUPER-CONTROL R.F. AMPLIFIER PENTODE						REFER TO TYPE 39/44 DATA					
45	POWER AMPLIFIER TRIODE	4D	F	2.5	1.5	CLASS A AMPLIFIER PUSH-PULL CLASS AB <sub>2</sub> AMPLIFIER	180 275	-31.5 -98.0	31.0 36.0	2125 2050	2700 4600	0.82 2.0
45Z3	HALF-WAVE RECTIFIER	5AM	H	45.0	0.075	WITH CONDENSER- INPUT FILTER	275	-66.0 VOLTS, FIXED BIAS	36.0 (15) 25.0 (8)		5060 3200	12.0 (12) 18.0 (15)
45Z5-GT	HALF-WAVE RECTIFIER <i>Agilent Top for Pilot</i>	6AD	H	45.0	0.15	WITHOUT PILOT	MAX. A.C. PLATE VOLTS (RMS), 250 (2)	MAX. PEAK INVERSE VOLTAGE, 350 VOLTS	MAX. D.C. OUTPUT MA., 60	MAX. D.C. OUTPUT MA., 100		
46	DUAL-GRID POWER AMPLIFIER	5C	F	2.5	1.75	CLASS A AMPLIFIER (2)	250	-33.0	22.0	2380	6400	1.25
47	POWER AMPLIFIER PENTODE	5B	F	2.5	1.75	CLASS A AMPLIFIER	300 400	0	8.0 (13) 12.0 (14)		5200 5800	16.0 (13) 20.0 (14)
48	POWER AMPLIFIER TETRODE	6A	D.C. H	30.0	0.4	TETRODE TETRODE PUSH-PULL CLASS A AMPLIFIER	250	-16.5	6.0	60000	7000	2.7
49	DUAL-GRID POWER AMPLIFIER	3C	O.C. F	2.0	0.12	CLASS A AMPLIFIER (21) CLASS B AMPLIFIER (2)	96 125	-19.0 -20.0	9.0 9.5	3800 3800	1500	2.0
50	POWER AMPLIFIER TRIODE	4D	F	7.5	1.25	CLASS A AMPLIFIER	125	-20.0	100 (2)		3000	5.0 (2)
50A5	BEAM POWER AMPLIFIER	6AA	H	50.0	0.15	CLASS A AMPLIFIER	135	-20.0	6.0	4175	11000	0.17
50C6-G	BEAM POWER AMPLIFIER	7AC	H	50.0	0.15	AMPLIFIER	180	0	4.0 (13)		12000	3.5 (15)
50L6-GT	BEAM POWER AMPLIFIER	7AC	H	50.0	0.15	SINGLE-TUBE CLASS A AMPLIFIER	300 400 450	-54.0 -70.0 -84.0	35.0 53.0	2000 1800	4800 3670 4350	1.6 3.4 4.6
50Y6-GT	RECTIFIER DOUBLER	7Q	H	50.0	0.3	VOLTAGE DOUBLER HALF-WAVE RECTIFIER	200	-8.0	1.5	35000	8250	4.7
50Z6-G	FULL-WAVE RECTIFIER	7Q	H	50.0	0.3	RECTIFIER	MAX. A.C. PLATE VOLTS (RMS), 250 MAX. D.C. OUTPUT MA., 250					
50Z7-G	RECTIFIER DOUBLER	8AN	H	50.0	0.15	RECTIFIER DOUBLER	MAX. A.C. PLATE VOLTS (RMS), 117 MAX. D.C. OUTPUT MA., 75					
51	SUPER-CONTROL R.F. AMPLIFIER TETRODE						MAX. A.C. PLATE VOLTS (RMS), 235 MAX. D.C. OUTPUT MA., PER PLATE; 75					
52	DUAL-GRID POWER AMPLIFIER	5C	F	6.3	0.3	CLASS A AMPLIFIER (2) CLASS B AMPLIFIER (2)	110	0	43.0	1750	2000	1.5

TYPE	DESIGN	SOCKET CONN.	CATHODE TYPE AND RATING		USED AS	PLATE SUPPLY VOLTS	GRID BIAS VOLTS	SCREEN SUPPLY VOLTS	SCREEN CURRENT MILLIAMP.	PLATE CURRENT MILLIAMP.	A.C. PLATE RESISTANCE OHMS	TRANSFORMER DISTANCE (GRID-PLATE) INCHES	AMPLIFICATION FACTOR	LOAD FOR STATED OUTPUT OHMS	POWER OUTPUT WATTS		
			C.T.	VOLTS												AMP.	
53	TWIN-TRIODE AMPLIFIER	7B	H	2.5	2.0	AMPLIFIER	FOR OTHER CHARACTERISTICS, REFER TO TYPE 6N7.										
55	DUPLEX-DIODE TRIODE	6C	H	2.5	1.0	TRIODE UNIT AS AMPLIFIER	FOR OTHER CHARACTERISTICS, REFER TO TYPE 85.										
56	DETECTOR AMPLIFIER TRIODE ①	3A	H	2.5	1.0	AMPLIFIER DETECTOR	FOR OTHER CHARACTERISTICS, REFER TO TYPE 6P5-G.										
57	TRIPLE-GRID DETECTOR AMPLIFIER	6F	H	2.5	1.0	AMPLIFIER DETECTOR	FOR OTHER CHARACTERISTICS, REFER TO TYPE 6J7.										
58	TRIPLE-GRID SUPER-CONTROL AMPLIFIER	6F	H	2.5	1.0	AMPLIFIER MIXER	FOR OTHER CHARACTERISTICS, REFER TO TYPE 6U7-G.										
59	TRIPLE-GRID POWER AMPLIFIER	7A	H	2.5	2.0	TRIODE ④	250	—	—	28.0	2300	2600	6.0	5000	1.25		
							250	250	9.0	35.0	40000	2500	—	6000	3.0		
							300	0	—	20.0 ③	—	—	—	4800	15.0 ②		
70A7-GT	RECTIFIER-BEAM POWER AMPLIFIER Heater Top for Pilot	8E	H	70	0.3	CLASS B AMPLIFIER	400	0	—	28.0 ③	—	—	—	6000	20.0 ②		
							MAX. A.C. PLATE VOLTS (RMS), 125. MAX. D.C. OUTPUT CURRENT, 60 MA.	110	-7.5	110	3.0	40.0	5800	80	2500	1.5	
70L7-GT	RECTIFIER-BEAM POWER AMPLIFIER	8AA	H	70	0.15	HALF-WAVE RECTIFIER	MAX. A.C. PLATE VOLTS (RMS), 117. MAX. D.C. OUTPUT CURRENT, 70 MA.										
71-A	POWER AMPLIFIER TRIODE	4D	F	5.0	0.25	CLASS A AMPLIFIER	110	110	3.0	43.0	15000	7500	—	2000	1.8		
							90	-16.5	—	10.0	2170	1400	3.0	3000	0.125		
75	DUPLEX-DIODE HIGH- $\mu$ TRIODE	6C	H	6.3	0.3	CLASS A AMPLIFIER	180	-40.5	—	20.0	1750	1700	3.0	4800	0.750		
							FOR OTHER CHARACTERISTICS, REFER TO TYPE 65Q7.										
76	DETECTOR AMPLIFIER TRIODE ①	5A	H	6.3	0.3	AMPLIFIER DETECTOR	FOR OTHER CHARACTERISTICS, REFER TO TYPE 6P5-G.										
77	TRIPLE-GRID DETECTOR AMPLIFIER	6F	H	6.3	0.3	CLASS A AMPLIFIER	100	-1.5	60	0.4	1.7	800000	1100	—	—		
							250	-3.0	100	0.5	2.3	1000000	1250	—	—		
78	TRIPLE-GRID SUPER-CONTROL AMPLIFIER	6F	H	6.3	0.3	BIAS DETECTOR	250	-1.95	50	CATHODE CURRENT 0.65 MA.	—	—	—	—	—		
							FOR OTHER CHARACTERISTICS, REFER TO TYPE 6K7.										
79	TWIN-TRIODE AMPLIFIER	6H	H	6.3	0.6	CLASS B AMPLIFIER	180	0	—	—	—	—	—	7000	3.5		
							250	0	—	—	—	—	—	—	10.6	14000	6.0
80	FULL-WAVE RECTIFIER	4C	F	5.0	2.0	RECTIFIER	FOR OTHER CHARACTERISTICS, REFER TO TYPE 3Y3-G.										

81	HALF-WAVE RECTIFIER	4B	F	7.5	1.25	WITH CONDENSER-INPUT FILTER	MAX. A.C. PLATE VOLTS (RMS), 700. MAX. PEAK INVERSE VOLTS, 2000	MAX. D.C. OUTPUT MA., 85 MAX. PEAK PLATE MA., 500	MIN. TOTAL EFFECTIVE SUPPLY IMPEDANCE PER PLATE, 50 OHMS MINIMUM VALUE OF INPUT CHOKE, 6 HENRIES		
82	FULL-WAVE RECTIFIER ④	4C	F	2.5	3.0	WITH CONDENSER-INPUT FILTER WITH CHOKE-INPUT FILTER	MAX. A.C. VOLTS PER PLATE (RMS), 490 MAX. PEAK INVERSE VOLTS, 1350	MAX. D.C. OUTPUT MA., 115 MAX. PEAK PLATE MA., 345	MIN. TOTAL EFFECTIVE SUPPLY IMPEDANCE PER PLATE, 50 OHMS MINIMUM VALUE OF INPUT CHOKE, 6 HENRIES		
83	FULL-WAVE RECTIFIER ④	4C	F	5.0	3.0	WITH CONDENSER-INPUT FILTER WITH CHOKE-INPUT FILTER	MAX. A.C. VOLTS PER PLATE (RMS), 450 MAX. PEAK INVERSE VOLTS, 1550	MAX. D.C. OUTPUT MA., 225 MAX. PEAK PLATE MA., 675	MIN. TOTAL EFFECTIVE SUPPLY IMPEDANCE PER PLATE, 50 OHMS MINIMUM VALUE OF INPUT CHOKE, 3 HENRIES		
83-V	FULL-WAVE RECTIFIER	4L	H	5.0	2.0	FOR OTHER RATINGS, REFER TO TYPE 5V4-G.					
84/6Z4	FULL-WAVE RECTIFIER	5D	H	6.3	0.5	WITH CONDENSER-INPUT FILTER	MAX. A.C. VOLTS PER PLATE (RMS), 325 MAX. PEAK INVERSE VOLTS, 1250	MAX. D.C. OUTPUT MA., 180 MAX. PEAK PLATE MA., 160	MIN. TOTAL EFFECTIVE SUPPLY IMPEDANCE PER PLATE, 65 OHMS MINIMUM VALUE OF INPUT CHOKE, 10 HENRIES		
85	DIODE-DIODE TRIODE	6G	H	6.3	0.3	TRIODE UNIT AS CLASS A AMPLIFIER	135 -10.5 250 -20.0	3.7 8.0 11000 7500	6.3 8.3 25000 20000		
89	TRIPLE-GRID POWER AMPLIFIER	6F	H	8.3	0.4	AS TRIODE ⑦	160 0	6.0 ⑬	13600 9400	2.30 ⑭ 3.30 ⑮	
						CLASS A AMPLIFIER	160 250	17.0 32.0	1425 1800	4.7 4.7	7000 5500
						AS PENTODE ⑤	100 250	9.5 5.5	104000 70000	—	10700 8750
V-99 X-99	DETECTOR AMPLIFIER TRIODE	4E 4D	D.C. F	3.3	0.083	CLASS A AMPLIFIER	90 -4.5	2.5 5.0	15500 5400	6.6 8.5	— 5000
112-A	DETECTOR AMPLIFIER TRIODE	4D	D.C. F	5.0	0.25	CLASS A AMPLIFIER	90 -13.5	7.7	4700	8.5	10650
117L7-GT/ 117M7-GT	RECTIFIER-BEAM POWER AMPLIFIER	6A0	H	117	0.09	HALF-WAVE RECTIFIER	105 -5.2	105 4.0	17000 17000	3500 4000	0.85
117N7-GT	RECTIFIER-BEAM POWER AMPLIFIER	6AV	H	117	0.09	HALF-WAVE RECTIFIER	100 -6.0	5.0 51.0	16000 7000	—	3000
117P7-GT	RECTIFIER-BEAM POWER AMPLIFIER	6AV	H	117.0	0.09	HALF-WAVE RECTIFIER	105 -3.2	105 5.5	17000 5300	—	4000
117Z4-GT	HALF-WAVE RECTIFIER	5AA	H	117.0	0.04	RECTIFIER	MAX. A.C. PLATE VOLTS (RMS), 117 MAX. PEAK INVERSE VOLTS 350	MAX. D.C. OUTPUT MA., 90 MAX. PEAK PLATE MA. 540	MIN. TOTAL EFFECTIVE SUPPLY IMPEDANCE 30 OHMS		
117Z6-GT/G	RECTIFIER DOUBLER	7Q	H	117	0.075	VOLTAGE DOUBLER HALF-WAVE RECTIFIER	MAX. A.C. VOLTS PER PLATE (RMS), 117 MAX. D.C. OUTPUT MA., 80	MIN. TOTAL EFFECTIVE POWER SUPPLY IMPEDANCE: HALF-WAVE, 30 OHMS; FULL-WAVE, 15 OHMS.			
1231	TRIPLE-GRID AMPLIFIER	6V	H	6.3	0.45	USED AS PENTODE ⑤ CLASS A AMPLIFIER	300 200 Ω CATH. RESISTOR	10.0	700000	5500	3850
1232	TRIPLE-GRID AMPLIFIER		H	6.3	0.45	USED AS TRIODE ⑥	300 400 Ω CATH. RESISTOR	12.0	540000	6500	3500
						CLASS A AMPLIFIER ⑥	250	13.0	5200	6500	33

REFER TO TYPE 7G7/1232 DATA

1851	TELEVISION PENODE	7R	H	6.3	0.45	CLASS A AMPLIFIER		FOR OTHER CHARACTERISTICS, REFER TO TYPE 8AC7/1852									
1852	TELEVISION AMPLIFIER PENODE	REFER TO TYPE 8AC7/1852 DATA															
1853	TELEVISION AMPLIFIER PENODE	REFER TO TYPE 8AB7/1853 DATA															

MISCELLANEOUS AND SPECIAL-PURPOSE TUBES

TYPE	DESIGN	SOCKET CONN.	CATHODE TYPE AND RATING		USED AS	PLATE SUPPLY VOLTS	GRID BIAS VOLTS	SCREEN SUPPLY VOLTS	SCREEN CURRENT MILLIAMPS	PLATE CURRENT MILLIAMPS	A.C. PLATE RESISTANCE (GRID-PLATE) OHMS	AMPLI- FICATION FACTOR	LOAD FOR STATED POWER OUTPUT OHMS	POWER FOR OUTPUT WATTS
			C.T.	VOLTS AMP.										
2A4-G	ARGON-FILLED THYRATRON	5S	F	2.5	2.5	200	AVERAGE ANODE CURRENT, 100 MA. PEAK ANODE CURRENT, 1.25 AMP. TUBE DROP, 15 VOLTS. COLD STARTING TIME, 2 SECONDS							
2V3-G	HALF-WAVE RECTIFIER	4Y	F	2.5	5.0	MAX. PEAK INVERSE PLATE VOLTS 18500. MAX. PEAK PLATE CURRENT, 12 MA. AVERAGE PLATE CURRENT, 2 MA.								
2X2/879	HALF-WAVE RECTIFIER	4AB	H	2.5	1.75	MAX. A.C. PLATE VOLTS (RMS), 4500 MAX. D.C. OUTPUT MA., 7.5 MAX. PEAK INVERSE VOLTS, 12500 MAX. PEAK PLATE MA., 100								
2X3(G)	HALF-WAVE RECTIFIER (4)	4X	F	2.5	2.0	MAX. A.C. PLATE VOLTS (RMS), 350 MAX. D.C. OUTPUT MA., 125 MAX. PEAK INVERSE VOLTS 1400 MAX. PEAK PLATE MA., 375								
						MAX. A.C. PLATE VOLTS (RMS), 500 MAX. D.C. OUTPUT MA., 125 MAX. PEAK INVERSE VOLTS, 1400 MAX. PEAK PLATE MA., 375								
2Z2/G84	HALF-WAVE RECTIFIER	4B	F	2.5	1.50	MAX. A.C. PLATE VOLTS (RMS), 350 MAX. D.C. OUTPUT CURRENT, 50 MA.								
12A6	BEAM POWER AMPLIFIER	7AC	H	12.6	0.15	250	-12.5	250	3.5	30.0	70000	3000	7500	2.8
RK-24	TRIODE AMPLIFIER OSCILLATOR	4D	D.C. F	2.0	0.12	90	-4.5	—	—	4.5	5500	1450	5000	0.025
						180	-13.5	—	—	8.0	5000	1800	6	12000
RK-42	TRIODE AMPLIFIER OSCILLATOR	4D	D.C. F	1.5	0.08	180	-13.5	—	—	18.5	10300	800	—	2.0
						180	-13.5	—	—	3.9	10300	800	6.2	—
RK-43	TWIN-TRIODE POWER AMPLIFIER OSCILLATOR	6C	D.C. P	1.5	0.12	125	-4.5	—	—	3.0	14500	900	13	VALUES FOR ONE TRIODE
						135	-6.0	—	—	4.0	—	—	—	24000
M-54	TETRODE POWER AMPLIFIER	TINNED LEADS	D.C. F	0.625	0.04	135	-20.0	—	—	14.0	—	—	—	1.25
						45	-4.0	45	0.1	0.8	13000	—	—	35000
RK-62	GAS TRIODE DET. THYRATRON	4D	F	1.4	0.05	45	—	—	—	1.5	—	—	—	RELAY RESISTANCE, 5000 TO 10000 OHMS. AVERAGE ANODE DROP, 30 VOLTS.

Tube	Tetrode Voltage Amplifier	Tinned Leads	D.C. P	0.625	0.02	AMPLIFIER	45	0	22.5	0.07	0.34	500,000	125	63	—
M-74	Voltage Amplifier	4W	COLD	—	—	Voltage Regulator	—	—	—	—	—	—	—	—	—
VR75-30	Gas-Filled Regulator	4W	COLD	—	—	Voltage Regulator	—	—	—	—	—	—	—	—	—
REFER TO TYPE 222/GB4 DATA															
G84	Half-Wave Rectifier	—	—	—	—	—	—	—	—	—	—	—	—	—	—
VR90-30	Gas-Filled Regulator	4W	COLD	—	—	Voltage Regulator	—	—	—	—	—	—	—	—	—
VR105-30	Gas-Filled Regulator	4W	COLD	—	—	Voltage Regulator	—	—	—	—	—	—	—	—	—
HY-113	Miniature Triode	SPECIAL	D.C. F	1.4	0.70	Oscillator Detector	45	-4.5	—	—	0.4	25,000	250	6.3	—
HY-114	Triode	SPECIAL	D.F. F	1.4	0.12	U.H.F. Oscillator Detector Amplifier	180	Oscillator Grid Current, 3 mA.			15.0	20,000	1000	20	—
HY-115	Miniature Pentode	SPECIAL	D.F. F	1.4	0.70	Voltage Amplifier	45	-1.5	22.5	0.008	0.03	5,200,000	58	300	—
HY-125	Miniature Pentode	SPECIAL	D.C. F	1.4	0.70	A.F. Output Amplifier	45	-3.0	45	0.2	0.9	—	—	225	30,000
VR150-30	Gas-Filled Regulator	4W	COLD	—	—	Voltage Regulator	—	—	—	—	—	—	—	—	0.0115
HY-245	Pentode Voltage Amplifier	HY-243	D.C. F	1.25	0.028	Class A Amplifier	45	0	45	0.2	0.4	100,000	375	—	—
HY-255	Pentode Power Amplifier	HY-253	D.C. F	1.25	0.028	Class A Amplifier	45	-1.5	45	0.35	1.1	—	450	—	—
CK-501(X)	Miniature Pentode	SPECIAL	D.C. F	1.25	0.033	Voltage Amplifier	30	0	30	0.08	0.3	1,000,000	325	—	—
CK-502(X)	Miniature Pentode	SPECIAL	D.C. F	1.25	0.033	A.F. Output Amplifier	45	-1.25	45	0.08	0.3	1,500,000	300	—	—
CK-503(X)	Miniature Pentode	SPECIAL	D.C. F	1.25	0.033	A.F. Output Amplifier	30	0	30	0.08	0.35	500,000	400	—	0.0035
CK-504(X)	Miniature Pentode	SPECIAL	D.C. F	1.25	0.033	A.F. Output Amplifier	45	-1.25	45	0.08	0.8	700,000	500	—	0.011
CK-505(X)	Miniature Pentode	SPECIAL	D.C. F	1.25	0.033	A.F. Output Amplifier	30	0	30	0.35	1.5	150,000	600	—	0.007
CK-506(X)	Miniature Pentode	SPECIAL	D.C. F	1.25	0.033	A.F. Output Amplifier	30	0	30	0.09	0.4	500,000	350	—	0.0045
CK-507(X)	Miniature Pentode	SPECIAL	D.C. F	0.625	0.03	Impedance-Coupled Voltage Amplifier	30	0	30	0.07	0.17	1,000,000	140	—	—
CK-508(X)	Miniature Pentode	SPECIAL	D.C. F	0.625	0.03	Resistance-Coupled Voltage Amplifier	45	-1.25	40	0.08	0.2	2,000,000	150	—	—
HY-615	Triode	SPECIAL	H	6.3	0.15	U.H.F. Oscillator Detector Amplifier	300	0	30	0.007	0.02	GAIN PER STAGE = 15	—	—	—
864	Non-Microphonic Triode	4D	D.C. P	1.1	0.25	Class A Amplifier	90	-4.5	—	—	2.0	20,000	2,200	22	4.0
874	Gas-Filled Regulator	SPECIAL	COLD	—	—	Voltage Regulator	135	-9.0	—	—	3.0	13,500	610	0.2	—
878	Half-Wave Rectifier	4AB	F	2.5	5.0	Rectifier	—	—	—	—	3.5	12,700	645	0.2	—
884	Gas Triode	6Q	H	6.3	0.6	Sweep Oscillator	—	—	—	—	—	—	—	—	—
885	Gas Triode	5A.	H	2.5	1.4	Grid-Controlled Rectifier	—	—	—	—	—	—	—	—	—
REFER TO TYPE 2X2/879 DATA															
INSTANTANEOUS ANODE VOLTS, 300. MAX. PEAK ANODE CURRENT, 300 MA. AVERAGE ANODE CURRENT, 2-3 MA.															
MAX. PEAK VOLTAGE BETWEEN ANY TWO ELECTRODES, 350 VOLTS. MAX. PEAK ANODE CURRENT, 300 MA.															
MAX. AVERAGE ANODE CURRENT, 75 MA. GRID RESISTOR: LESS THAN 1000 OHMS PER INSTANTANEOUS GRID VOLT.															

TYPE	DESIGN	SOCKET CONN.	CATHODE TYPE AND RATING		USED AS	PLATE SUPPLY VOLTS	GRID BIAS VOLTS	SCREEN SUPPLY VOLTS	SCREEN CURRENT MILLIAMPS	PLATE CURRENT MILLIAMPS	A.C. PLATE TRANSFORMER RESISTANCE OHMS	GRID-PLATE DISTANCE JIMHOS	AMPLIFICATION FACTOR	LOAD FOR STATED POWER OUTPUT OHMS	POWER OUTPUT WATTS
			C.T.	VOLTS AMP.											
954	ACORN PENTODE DETECTOR-AMPLIFIER	1	H	6.3 0.15	CLASS A AMPLIFIER	90 250	-3.0 -3.0	90 100	0.5 0.7	1.2 2.0	1000000 1500000 +	1100 1400	1100 2000 +	—	—
955	ACORN TRIODE DETECTOR-AMPLIFIER-OSCILLATOR	2	H	6.3 0.15	CLASS A AMPLIFIER	90	-2.5	—	—	2.5	14700	1700	25	—	—
						135	-3.75	—	—	3	12500	1700	25	—	—
						180	-5.0	—	—	4.5	12500	2000	25	20000	0.135
					CLASS C AMP. - OSC.	180	-35, APPROX.	MAX. GRID CURRENT, 2 MA.	B, MAX.						0.5
956	ACORN SUPER-CONTROL R.F. AMPLIFIER PENTODE	1	H	6.3 0.15	CLASS A AMPLIFIER	250	-3.0	100	1.8	5.5	800000	1800	1440	—	—
						100 250	-10.0 -10.0	100 100	—	—	—	—	—	—	—
					MIXER IN SUPERHETERODYNE						OSCILLATOR PEAK VOLTS = 7.0				
957	ACORN TRIODE DETECTOR-AMPLIFIER-OSCILLATOR	3	D.C. P	1.25 0.05	CLASS A AMPLIFIER	135	-5.0	—	—	2.0	24800	650	16	—	—
958	ACORN TRIODE DETECTOR-AMPLIFIER-OSCILLATOR	3	D.C. P	1.25 0.10	CLASS A AMPLIFIER	135	-7.5	—	—	3.0	10000	1200	12	—	—
959	ACORN PENTODE DETECTOR-AMPLIFIER	4	D.C. P	1.25 0.05	CLASS A AMPLIFIER	135	-3.0	87.5	0.4	1.7	600000	600	480	—	—
991	GAS-FILLED REGULATOR	BAYONET CAMELBACK		—	VOLTAGE REGULATOR	—	—	—	—	—	—	—	—	—	—
1201	CATHODE-TYPE U.H.F. TRIODE	SPECIAL	H	6.3 0.15	U.H.F. OSCILLATOR	180	-3	—	—	5.3	12000	3000	36	SIMILAR TO 955 ACORN BUT WITH LOCAL BASE	—
1203	CATHODE-TYPE U.H.F. DIODE	SPECIAL	H	6.3 0.15	U.H.F. DIODE DETECTOR	10 V. R.M.S.	—	—	—	9.0	—	—	—	SIMILAR TO 954 WITH LOCAL BASE RESONANT FREQUENCY 613 MEGACYCLES	—
1204	U.H.F. PENTODE	SPECIAL	H	6.3 0.15	U.H.F. AMPLIFIER	250	-2	100	0.60	1.75	800000	1200	—	SIMILAR TO 954 WITH LOCAL BASE RESONANT FREQUENCY 543 MC.	—
1221, 1223	NON-MICROPHONIC PENTODE	6F 7R	H	6.3 0.3	CLASS A AMPLIFIER	—	—	—	—	—	—	—	—	—	—
1284	U.H.F. POWER PENTODE	SPECIAL	H	12.6 0.15	U.H.F. AMPLIFIER	250	-3	100	2.5	9.0	800000	2000	—	RESONANT FREQUENCY 300 MEGACYCLES	0.5 WATT AT 125 MC.
1291	U.H.F. DUAL TRIODE	SPECIAL	D.C. P	2.0 1.4 0.22	PUSH-PULL U.H.F. OSCILLATOR OR AMP.	180	—	—	—	15 MA. MAX. PER SECTION	—	1850	21	USEFUL OUTPUT TO 250 MC., 3.0 WATTS AT 21 MC.; 1.7 WATTS AT 120 MC.	—
						180	—	—	—	15 MA. MAX.	1300	14	USEFUL OUTPUT TO 350 MEGACYCLES	—	
1293	U.H.F. TRIODE	SPECIAL	D.C. P	1.4 0.11	U.H.F. OSCILLATOR	180	—	—	—	—	—	—	—	—	—
1294	CATHODE-TYPE U.H.F. DIODE	SPECIAL	H	1.4 0.15	U.H.F. DETECTOR	10 V. R.M.S.	—	—	—	5.0	—	—	—	RESONANT FREQUENCY 685 MEGACYCLES	—
1299	FILAMENT BEAM-POWER AMPLIFIER	SPECIAL	D.C. P	1.4 0.22	AUDIO OR H.F. AMPLIFIER	180	-6	90	0.7	5.7	—	2200	—	CHAR. SIMILAR TO 305-GT FOR AUDIO. 0.75 WATTS AT 150 MC.; RESONANT FREQUENCY 225 MC.	—
						250 350 425	-23.5 -32.0 -40.0	—	—	10 16 18	6000 5150 5000	1330 1550 1800	—	13000 11000 10200	0.4 0.9 1.6
1602	NON-MICROPHONIC A.F. AND R.F. TRIODE	4D	F	7.5 1.25	CLASS B AUDIO AMPLIFIER	250	—	—	—	8.0	—	—	—	—	—
						350 425	-28.0 -40.0 -50.0	—	—	8.0 8.0 8.0	—	—	—	4000 6000 8000	13.0 20.0 25.0

FOR OTHER CHARACTERISTICS, REFER TO TYPE 6J7

MINIMUM STARTING VOLTAGE, 87 VOLTS. OPERATING VOLTAGE, 48 TO 67 VOLTS.

OPERATING CURRENT: MINIMUM 0.5 MA.; MAXIMUM, 2 MA.

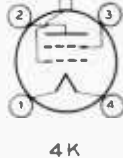
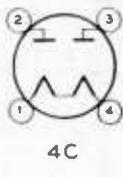
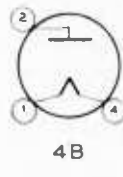
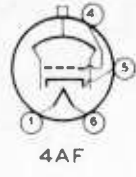
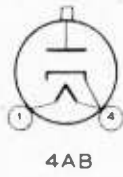
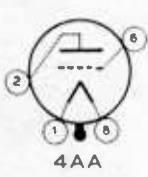
1603	NON-MICROPHONIC TWIN-DIODE DETECTOR AMPLIFIER	6F	H	6.3	0.3	0.3	FOR OTHER CHARACTERISTICS, REFER TO TYPE 6J7						
1611	POWER AMPLIFIER PENTODE	7S	H	6.3	0.7	FOR CHARACTERISTICS, REFER TO TYPE 6F6							
1612	NON-MICROPHONIC PENTAGRID MIXER AMPLIFIER	7T	H	6.3	0.3	FOR OTHER CHARACTERISTICS, REFER TO TYPE 6L7							
1620	NON-MICROPHONIC TRIPLE-GRID DETECTOR-AMPLIFIER	7R	H	6.3	0.3	" " " " " " 6J7							
1621	CONTINUOUS-SERVICE POWER AMPLIFIER PENTODE	7S	H	6.3	0.7	327.5	500 Ω CATH. RESISTOR	—	—	55.0 (13)	—	5000	2.0 (12)
1622	CONTINUOUS-SERVICE BEAM POWER AMPLIFIER	7AC	H	6.3	0.9	300	-30.0	300	6.5 (13)	38.0 (13)	—	4000	5.0 (12)
1622	CONTINUOUS-SERVICE BEAM POWER AMPLIFIER	7AC	H	6.3	0.9	300	-20.0	250	4.0 (13)	66.0 (13)	—	4000	10.0 (12)
1629	ELECTRON-RAY TUBE	1629	H	12.6	0.15	FOR OTHER CHARACTERISTICS REFER TO TYPE 6E5							
1631	BEAM POWER AMPLIFIER	7AC	H	12.6	0.45	FOR APPLICATIONS CRITICAL AS TO UNIFORMITY OF CHARACTERISTICS, FOR OTHER CHARACTERISTICS REFER TO TYPE 6L6. OPERATING DATA APPLY WITHIN LIMITATION OF MAX. PLATE-DISSIPATION RATING.							
1632	BEAM POWER AMPLIFIER	7AC	H	12.6	0.6	FOR APPLICATIONS CRITICAL AS TO UNIFORMITY OF CHARACTERISTICS, FOR OTHER CHARACTERISTICS REFER TO TYPE 25L6. OPERATING DATA APPLY WITHIN PLATE VOLTAGE AND DISSIPATION LIMITATIONS.							
1633	TWIN-TRIODE AMPLIFIER	6BD	H	2.5	0.15	FOR APPLICATIONS CRITICAL AS TO MATCHING OF THE TWO TRIODE UNITS.							
1634	TWIN-TRIODE AMPLIFIER	8S	H	12.6	0.15	FOR APPLICATIONS CRITICAL AS TO MATCHING OF THE TWO TRIODE UNITS.							
2050	GAS TETRODE	2050-2051	H	6.3	0.6	MAX. PEAK FORWARD ANODE VOLTAGE, 650 VOLTS. MAX. PEAK ANODE CURRENT, 500 MA. MAXIMUM AVERAGE ANODE CURRENT, 100 MA. SHIELD GRID (#2) VOLTAGE, 0 VOLTS. MAX. PEAK INVERSE ANODE VOLTAGE, 1300 VOLTS							
2051	GAS TETRODE	2050-2051	H	6.3	0.6	MAX. PEAK FORWARD ANODE VOLTAGE, 350 VOLTS. MAX. PEAK ANODE CURRENT, 375 MA. MAXIMUM AVERAGE ANODE CURRENT, 75 MA. SHIELD GRID (#2) VOLTAGE, 0 VOLTS. MAX. PEAK INVERSE ANODE VOLTAGE, 700 VOLTS							
9001	DETECTOR AMPLIFIER PENTODE	9001-9003	H	6.3	0.15	90	-3.0	80	0.5	1.2	1100	—	—
9002	DETECTOR AMPLIFIER TRIODE	9002	H	6.3	0.15	230	-3.0	100	0.7	2.0	1000000+	1400	—
9003	SUPER-CONTROL AMPLIFIER PENTODE	9001-9003	H	6.3	0.15	100	-5.0	100	—	—	—	—	—
9002	DETECTOR AMPLIFIER TRIODE	9002	H	6.3	0.15	90	-2.8	—	—	—	14700	1700	25
9003	SUPER-CONTROL AMPLIFIER PENTODE	9001-9003	H	6.3	0.15	180	-5.0	—	—	—	12300	2000	25
9003	SUPER-CONTROL AMPLIFIER PENTODE	9001-9003	H	6.3	0.15	250	-7.0	—	—	—	11400	2200	25
9003	SUPER-CONTROL AMPLIFIER PENTODE	9001-9003	H	6.3	0.15	250	-3.0	100	2.7	6.7	700000	1800	—
9003	SUPER-CONTROL AMPLIFIER PENTODE	9001-9003	H	6.3	0.15	100	-10.0	100	—	—	—	—	—
9003	SUPER-CONTROL AMPLIFIER PENTODE	9001-9003	H	6.3	0.15	250	-10.0	100	—	—	—	—	—

FOOTNOTE REFERENCES FOR STANDARD AND SPECIAL RECEIVING TUBES

- <sup>1</sup>For grid leak detection, plate volts 45, grid return to plus filament.
- <sup>2</sup>Either a.c. or d.c. may be used on the filament or heater, except as specifically noted. For use of d.c. on filament types, decrease stated grid volts by 1/2 of filament voltage.
- <sup>3</sup>Supply voltage applied through 20,000-ohm dropping resistor.
- <sup>4</sup>Mercury vapor type.
- <sup>5</sup>Grid no. 1 is control grid; grid no. 2 is screen; grid no. 3 is tied to cathode.
- <sup>6</sup>Grid no. 1 is control grid. Grids nos. 2 and 3 tied to plate.
- <sup>7</sup>Grids nos. 1 and 2 connected together; grid no. 3 connected to plate.
- <sup>8</sup>Grids nos. 3 and 5 are screen. Grid no. 4 is control grid (input).
- <sup>9</sup>Grids nos. 2 and 4 are screen. Grid no. 1 is control grid (input).
- <sup>10</sup>or grid of following tube.
- <sup>11</sup>Both grids connected together; likewise both plates.
- <sup>12</sup>Power output is for 2 tubes at stated plate-to-plate load.
- <sup>13</sup>For 2 tubes.
- <sup>14</sup>Preferably obtained by using 70,000-ohm dropping resistor in series with 90-volt supply.
- <sup>15</sup>Grids nos. 2 and 3 tied to plate.
- <sup>16</sup>Applied through plate resistor of 250,000 ohms or 500-hy. choke shunted by 250,000-ohm resistor.
- <sup>17</sup>Applied through plate resistor of 100,000 ohms.
- <sup>18</sup>Applied through plate resistor of 250,000 ohms.
- <sup>19</sup>50,000 ohms.
- <sup>20</sup>Requires different socket from small 7 pin.
- <sup>21</sup>Grid no. 3 tied to plate.
- <sup>22</sup>Plate voltages greater than 125 volts r.m.s. require 100-ohm (min.) series plate resistor.
- <sup>23</sup>Applied through plate resistor of 150,000 ohms.
- <sup>24</sup>For signal input control grid. Grid no. 3 bias, minus 3 volts.
- <sup>25</sup>Applied through 200,000-ohm plate resistor.
- <sup>26</sup>Grids nos. 2 and 4 are screen. Grid no. 3 is control grid.
- <sup>27</sup>Maximum.
- <sup>28</sup>Megohms.
- <sup>29</sup>Grids nos. 1 and 2 tied together.
- <sup>30</sup>Grids nos. 2 and 3 tied together.
- <sup>31</sup>Designed especially for hearing aid use.
- <sup>32</sup>"X" types have removable octal base.
- <sup>33</sup>Operates into crystal earphone.
- <sup>34</sup>Operates into magnetic reproducer.
- <sup>35</sup>Unless otherwise specified, values are for the two units.
- <sup>36</sup>Power output is for one tube at stated plate-to-plate load.
- <sup>37</sup>Per plate.
- <sup>38</sup>Two sections have common plate; value is for each triode.
- <sup>39</sup>Values are for each unit.
- <sup>40</sup>D.c. resistance in grid circuit should not exceed 1.0 megohm under maximum rated conditions per unit.
- <sup>41</sup>Values are for two tubes with filaments in series; equivalent to one type 5Y3-GT/5Y3-G.

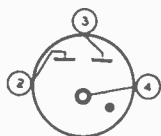
Subscript 1 on class of amplifier service indicates that grid current does not flow on any part of input cycle.  
 Subscript 2 on class of amplifier service indicates that grid current flows on some part of input cycle.







5M



5N



5Q



5S



5T



5U



5Y



5Z



6A



6AA



6AB



6AD



6AE



6AF



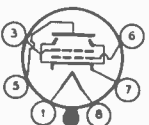
6AM



6AR



6AS



6AT



6AU



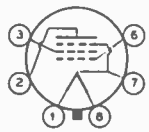
6AW



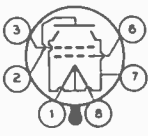
6AX



6B



6BA



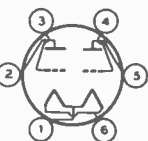
6BB



6BD



6BE



6C



6D



6E



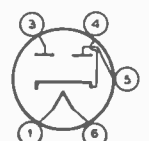
6F



6G



6H



6J



6K



6L

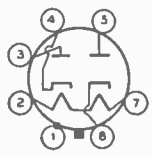




7H



7K



7Q



7R



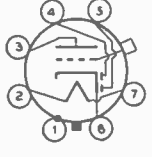
7S



7T



7U



7V



7W



7Z



8A



8AA



8AC



8AD



8AE



8AG



8AJ



8AL



8AN



8AO



8AR



8AS



8AU



8AV



8AW



8AX



8AY



8B



8BC



8BD



8BE



8BL



8C



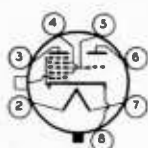
8E



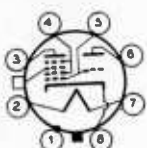
8F



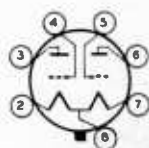
8G



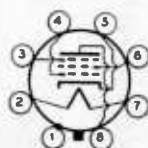
8H



8K



8L



8N



8O



8Q



8R



8S



8T



8U



8V



8W



8X



8Y



8Z



1629



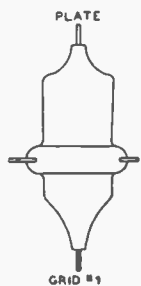
2050  
2051



9001  
9003

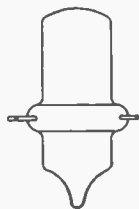


9002

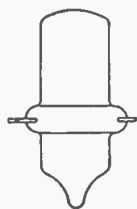


GRID #1

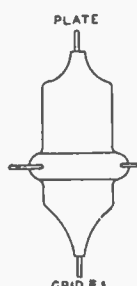
1



2

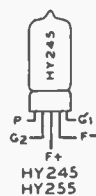


3

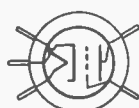


GRID #1

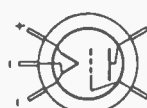
4



GRID-END VIEW



SHORT-END VIEW



SHORT-END VIEW



GRID-END VIEW

CATHODE-RAY TUBES

OSCILLOSCOPE AND TELEVISION RECEIVING TYPES

TYPE	SOCKET CONN.	HEATER		DEFLEC-TION	SCREEN DIA. INCHES	USED AS	ANODE No 1 VOLTS	ANODE No 2 VOLTS	GRID No 1 VOLTAGE	GRID No 2 VOLTS	MAXIMUM PEAK VOLTS BETWEEN ANODE No 2 AND ANY DEF. PLATE	MAXIMUM SCREEN INPUT POWER PER SQUARE CENTIMETER MILLIWATTS	DEFLECTION SENSITIVITY MM./VOLT D.C.		GRID SIGNAL-SWING VOLTS	SCREEN MATERIAL
		VOLTS	AMP.										D1 & D2	D3 & D4		
3AP1/906-P1	1	2.5	2.1	ELECTRO-STATIC	3	OSCILLOSCOPE	128 170 200 225 344 475	400 600 1000 1250 1500	APPROX. 20% OF ANODE No 1 VOLTAGE	—	600	10	0.81 0.33 0.38 0.33 0.35 0.27 0.23	—	P1	
FOR OTHER CHARACTERISTICS, REFER TO TYPE 3AP1/908 P1																
3AP4/906-P4	1	2.5	2.1	ELECTRO-STATIC	3	PICTURE TUBE	—	—	—	—	—	—	—	—	—	P4
SAP 1/805-P1	2	6.3	0.6	ELECTRO-STATIC	3	OSCILLOSCOPE	430 575	1500 2000	-85 APPROX. -86 APPROX.	—	500	10	0.23 0.17	0.28 0.21	15 20	P1
5AP4/1805-P4	2	6.3	0.6	ELECTRO-STATIC	5	PICTURE TUBE	—	—	—	—	—	—	—	—	—	P4
FOR OTHER CHARACTERISTICS REFER TO TYPE SAPI/1805-P1																
5BP1/1802-P1	2	6.3	0.6	ELECTRO-STATIC	5	OSCILLOSCOPE	250 310 425	1200 1500 2000	APPROX. 20% OF ANODE No 1 VOLTAGE	—	500	10	0.30 0.40 0.30	0.55 0.44 0.33	—	P1
5BP4/1802-P4	2	6.3	0.6	ELECTRO-STATIC	5	PICTURE TUBE	—	—	—	—	—	—	—	—	—	P4
FOR OTHER CHARACTERISTICS, REFER TO TYPE SAPI/1802-P1																
7AP4	3	2.5	2.1	ELECTRO-MAGNETIC	7	PICTURE TUBE	675	3500	-67.5 APPROX.	—	—	2.5	—	—	16	P4
9AP4/1804-P4	4	2.5	2.1	ELECTRO-MAGNETIC	9	PICTURE TUBE	1225 1425	6000 7000	-75 APPROX. -75 APPROX.	250 250	—	10	—	—	25 25	P4
9CP4	4AF	2.5	2.1	ELECTRO-MAGNETIC	9	PICTURE TUBE	—	7000	110	—	—	10	—	—	25	P4
12AP4/1803-P4	4	2.5	2.1	ELECTRO-MAGNETIC	12	PICTURE TUBE	1240 1460	6000 7000	-75 APPROX. -75 APPROX.	250 250	—	10	—	—	25 25	P4
12CP4	4AF	2.5	2.1	ELECTRO-MAGNETIC	12	PICTURE TUBE	—	7000	110	—	—	10	—	—	25	P4
902	5	6.3	0.6	ELECTRO-STATIC	2	OSCILLOSCOPE	100 150	400 600	-80 APPROX.	—	350	5	0.28 0.19	0.33 0.22	—	P4
903	4	2.5	2.1	ELECTRO-MAGNETIC	9	OSCILLOSCOPE	195 310 900 1380	1000 3000 4800 7000	— — — -120 APPROX.	100 250 250	—	10	—	—	—	P1
904	6	2.5	2.1	ELECTRO-STATIC	5	OSCILLOSCOPE	210 630 970	1600 3000 4800	— — -140 APPROX.	100 100 250	4000	10	0.40 0.13 0.08	—	—	P1
905	7	2.5	2.1	ELECTRO-STATIC	5	OSCILLOSCOPE	225 450	1000 2000	-60 APPROX.	—	1000	10	0.36 0.19	0.46 0.23	—	P1
907	7	2.5	2.1	ELECTRO-STATIC	5	OSCILLOSCOPE	—	—	—	—	—	—	—	—	—	P5
FOR OTHER CHARACTERISTICS, REFER TO TYPE 905																
908	1	2.6	2.1	ELECTRO-STATIC	3	OSCILLOSCOPE	—	—	—	—	—	—	—	—	—	P5
FOR OTHER CHARACTERISTICS, REFER TO TYPE 3AP1/906-P1																

TYPE	USED AS	SOCKET CONN.	HEATER	ANODE N°1		ANODE N°2	GRID N°1 CUT-OFF VOLTS	GRID N°2 VOLTS	COLLECTOR		AVERAGE D.C. DEF. PLATE VOLTS	ROTATOR ELECTRODE VOLTS	MASK ELECTRODE VOLTS	DEFLECTING FLUX DENSITY GAUSSSES	FOCUSING DENSITY GAUSSSES	PEAK-TO-PEAK DEFLECTING VOLTAGE		TYPE OF PICKUP
				VOLTS	AMP.				VOLTS	UAMPS						HORIZONTAL	VERTICAL	
909	7	2.5	2.1	ELECTRO- STATIC	5	OSCILLOSCOPE	FOR CHARACTERISTICS, REFER TO TYPE 905											P2
910	1	2.5	2.1	ELECTRO- STATIC	3	OSCILLOSCOPE	FOR CHARACTERISTICS, REFER TO TYPE 3AP1/908-P1											P2
911	1	2.5	2.1	ELECTRO- STATIC	3	OSCILLOSCOPE	FOR CHARACTERISTICS, REFER TO TYPE 3AP1/908-P1 (2)											
912	8	2.5	2.1	ELECTRO- STATIC	5	OSCILLOSCOPE	1000 2000 3000	5000 10000 15000	— — —	— — —	250 250 250	7000	10	0.043 0.026 0.024	0.102 0.026 0.034	—	P1	
913	5	6.3	0.6	ELECTRO- STATIC	1	OSCILLOSCOPE	50 100	250 500	—90	—	—	2.50	5	0.15 0.07	0.21 0.10	—	P1	
914	9	2.5	2.1	ELECTRO- STATIC	9	OSCILLOSCOPE	460 915 1500	2500 5000 7000	—100 APPROX. —100 APPROX. —100 APPROX.	250 250 250	3000	10	0.204 0.102 0.073	0.260 0.130 0.093	—	P1		
1800	4	2.5	2.1	ELECTRO- MAGNETIC	9	PICTURE TUBE	825 925 1250	3000 4500 6000	— — —75 APPROX.	200 250 250	—	—	10	—	—	20 25 25	P3	
1801	10	2.5	2.1	ELECTRO- MAGNETIC	5	PICTURE TUBE	375 450	2500 3000	—35 APPROX.	—	—	—	10	—	—	15 20	P3	

CATHODE-RAY TRANSMITTING TYPES

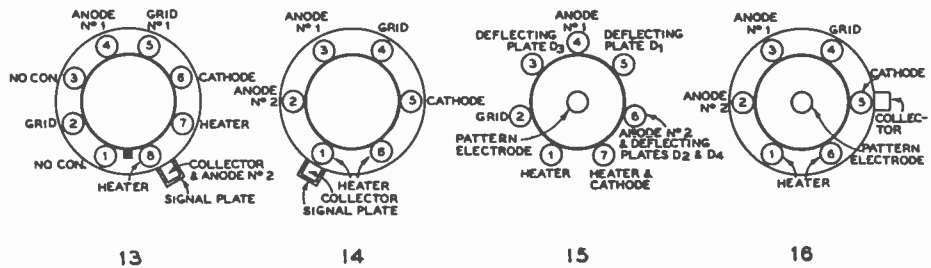
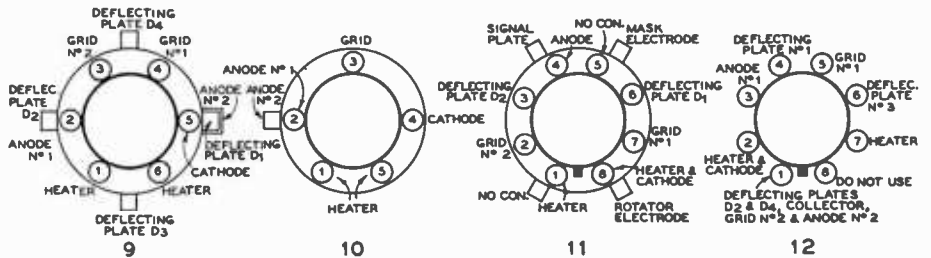
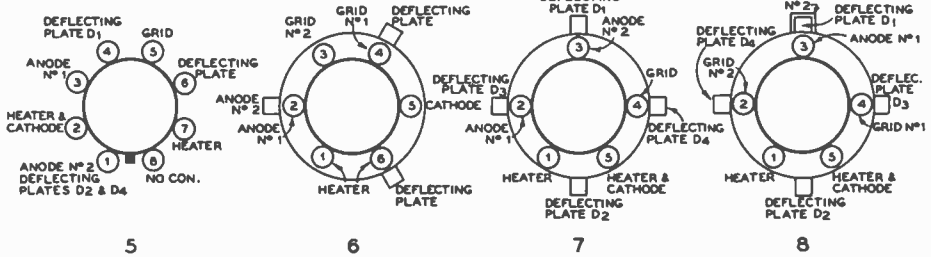
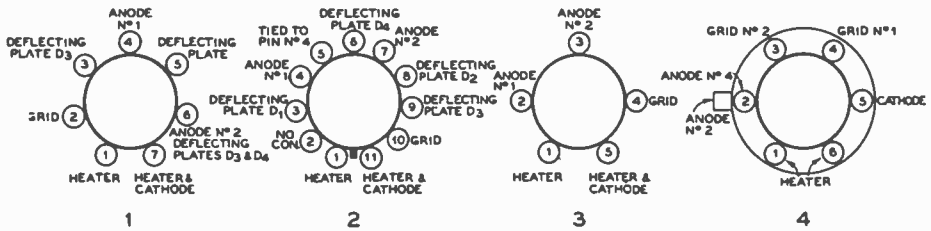
TYPE	USED AS	SOCKET CONN.	HEATER	ANODE N°1		ANODE N°2	GRID N°1 CUT-OFF VOLTS	GRID N°2 VOLTS	COLLECTOR		AVERAGE D.C. DEF. PLATE VOLTS	ROTATOR ELECTRODE VOLTS	MASK ELECTRODE VOLTS	DEFLECTING FLUX DENSITY GAUSSSES	FOCUSING DENSITY GAUSSSES	PEAK-TO-PEAK DEFLECTING VOLTAGE		TYPE OF PICKUP	
				VOLTS	AMP.				VOLTS	UAMPS						HORIZONTAL	VERTICAL		
1840	ORTHOCON	11	6.3	0.6	2.50	—	-40 APPROX.	2.25	—	—	225	100 APPROX.	-3	25 APPROX.	70 APPROX.	160	—	DIRECT OR FILM	
1847	ICONOSCOPE	12	6.3	0.6	150	600 (3)	-120 APPROX.	600 (3)	600 (3)	—	—	—	—	—	—	200	225	DIRECT	
1848	ICONOSCOPE	13	6.3	0.6	300 APPROX.	1000 (4)	-50 APPROX.	1000	1000 (4)	0.1	—	—	—	—	—	—	—	DIRECT	
1849	ICONOSCOPE	14	6.3	0.6	380	1000	-30 APPROX.	—	1000	0.05 TO 0.1	—	—	—	—	—	—	—	FILM	
1850	ICONOSCOPE	14	6.3	0.6	FOR OTHER CHARACTERISTICS, REFER TO TYPE 1849														DIRECT
1898	MONOSCOPE	15	2.5	2.1	240 300 380	600 1200	-50 APPROX. -70 APPROX.	PATTERN ELECTRODE VOLTAGE 750 950 1150		BEAM CURRENT (UAMP.) 1 2 3 APPROX.		BEAM CURRENT (UAMP.) 135 170 200		TEST PATTERN					
1899	MONOSCOPE	16	2.5	2.1	260 390	1000 1500	-60	1050 1700	—	—	PATTERN ELECTRODE VOLTAGE 1000 1500		BEAM CURRENT (UAMP.) 2 4		TEST PATTERN				

REFERENCES

- Screen materials are classified as follows: Phosphor no. 1 is of medium persistence and produces green fluorescence. Phosphor no. 2 is of long persistence and produces bluish-white fluorescence. Phosphor no. 3 is of medium persistence and produces yellow fluorescence. Phosphor no. 4 is of medium persistence and produces white fluorescence. Phosphor no. 5 is of short persistence and produces bluish fluorescence.
- The electron gun of the 907 is designed to be unusually free from magnetization effects.
- Collector, grid no. 2, and anode no. 2 are connected together within the tube.
- Collector and anode no. 2 are connected together within the tube.

# CATHODE TUBE SOCKET CONNECTIONS

## BOTTOM VIEWS





# Radio Receiver Construction

THE receivers to be described in this chapter can, for the most part, be constructed with a few inexpensive hand tools. Whether one saves anything over purchasing a factory built receiver depends upon several factors (see Chapter 26). In any event, there is the satisfaction of constructing one's own equipment, and the practical experience that can be gained only by actually building apparatus.

After finishing the wiring of these receivers it is suggested that one go over the wiring very carefully to check for errors before applying plate voltage to the receiver. If possible, have someone else check the wiring after you have gone over it yourself. Some tubes can be damaged permanently by having screen voltage applied when there is no voltage on the plate. Electrolytic condensers can be damaged permanently by hooking them up backwards (wrong polarity). Transformer, choke, and coil windings can be burned out by incorrect wiring of the high voltage leads. Almost any tube can be damaged by incorrect connections; no tube can last long with plate voltage applied to the control grid.

Before starting construction, be sure to read the Chapter on *Workshop Practice*.

## SIMPLE 2-TUBE AUTODYNE

A simple yet versatile receiver of modest cost is illustrated in Figures 1, 2, and 4. The receiver uses an autodyne detector and one stage of impedance coupled a.f. to give good earphone volume on all signals. The circuit is simple, as inspection of Figure 3 will disclose.

The receiver uses 6.3-volt tubes, which may be supplied heater power from either a small 6.3-volt filament transformer or a regular 6-volt auto battery. For regular home use a transformer is recommended, but the provision for use with a battery permits semiportable operation. This makes the receiver a good one for a beginner, as it can later be used for a portable or emergency receiver, if one decides

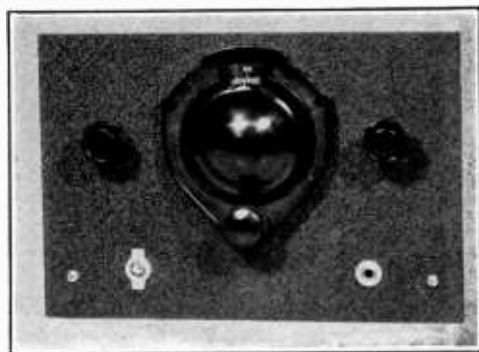


Figure 1.  
SIMPLE 2-TUBE AUTODYNE  
RECEIVER.

*This receiver is inexpensive to build and has excellent weak signal response. While not as selective as more elaborate receivers, it makes a good set for the newcomer's first receiver.*

to build or buy a more elaborate receiver.

Plate voltage is supplied from a standard medium-duty 45-volt B battery. Such a battery, costing only a little over a dollar, will last over a year with normal use, as the B current drain of the receiver is only a few milliamperes. This voltage is sufficient for good performance of the receiver, because the full plate voltage is supplied to the detector as a result of the use of a choke (CH<sub>1</sub>) instead of the usual plate resistor in the plate circuit of the detector. Also, the *amplification* of the 6C5 is practically as great at 45 volts as at the full maximum rated voltage of 250 volts. The maximum undistorted power output of the a.f. stage is considerably less at 45 volts, but as it is more than sufficient to drive a pair of phones, there is no point in using higher plate voltage. For these reasons, a single B battery was decided upon in preference to an a.c. pow-

er pack, because the battery is not only much less expensive but also permits portable operation.

When wired as shown in the diagram, the receiver should not be used with higher plate voltage, because the screen potentiometer is across the full plate voltage, and also because the  $1\frac{1}{4}$ -volt bias on the 6C5 is not sufficient for higher plate voltage.

If inexpensive components are chosen, the receiver can be built for about \$12, including B battery and midget filament transformer.

While the receiver will operate on 10 meters and a 10-meter coil is included in the coil table, the receiver is designed primarily for 20-, 40-, and 80-meter operation. No matter how well constructed, an autodyne receiver is not particularly effective on 10 meters, especially for 'phone reception. No provision is made for 160-meter operation, as the receiver does not have sufficient selectivity to distinguish between several very loud 'phone signals in the same part of the band.

For 20-, 40-, and 80-meter operation the receiver compares favorably with the most expensive when it comes to picking up weak, distant stations, especially on c.w. However, in common with all autodyne receivers, loud local signals have a tendency to block, and therefore more trouble will be experienced with QRM than with a superheterodyne.

The chassis consists of a 6 x 9-inch Masonite "Presdwood" top and a  $1\frac{3}{4}$ -inch back of the same material. These are fastened to two pieces of wood which form the sides of the chassis. The wooden sides are  $1\frac{3}{4}$  inches high,

### COIL TABLE

#### For 2-Tube Autodyne

All coils wound with no. 22 d.c.c. on standard  $1\frac{1}{2}$ -inch forms

#### 80 METERS

29 turns close-wound; cathode tap  $1\frac{1}{2}$  turns from ground

#### 40 METERS

16 turns spaced  $1\frac{3}{4}$  inches; cathode tap  $1\frac{1}{2}$  turns from ground

#### 20 METERS

7 turns spaced  $1\frac{1}{4}$  inches; cathode tap  $1\frac{1}{2}$  turns from ground

#### 10 METERS

4 turns spaced  $1\frac{1}{4}$  inches; cathode tap 1 turn from ground

$\frac{3}{4}$  inch thick, and are 6 inches long, including the Masonite back. The whole thing is held together with wood screws, as may be seen in Figures 2 and 4. A 7 x 11-inch metal front panel is attached by means of wood screws sunk in the wooden end pieces of the chassis.

Inexpensive wafer sockets are used. Because the thickness of the chassis would make it necessary to drill holes large enough to take the whole tube base if the sockets were mounted below the chassis, as is customary with metal chassis, the sockets are mounted on top of the chassis. This is clearly illustrated in the photographs.

Correct connection of the socket terminals can be assured by referring to the socket con-

Figure 2.  
BACK VIEW OF THE  
2-TUBE AUTODYNE.

The chassis is made of wood and Masonite wall board. The "shield hat" for the grid leak and condenser hides most of the main tuning condenser.



- C<sub>1</sub>** — 15- $\mu$ fd. midget variable  
**C<sub>2</sub>** — 100- $\mu$ fd. midget variable  
**C<sub>3</sub>** — .0001- $\mu$ fd. smallest size mica condenser  
**C<sub>4</sub>** — 0.25- $\mu$ fd. tubular, 400 volts  
**C<sub>5</sub>** — .0005- $\mu$ fd. midget mica  
**C<sub>6</sub>** — .01- $\mu$ fd. tubular, 400 volts  
**R<sub>1</sub>** — 3 meg.,  $\frac{1}{2}$  watt  
**R<sub>2</sub>** — 50,000-ohm potentiometer  
**R<sub>3</sub>** — 250,000 ohms,  $\frac{1}{2}$  watt  
**R<sub>4</sub>** — 500,000 ohms,  $\frac{1}{2}$  watt  
**CH<sub>1</sub>** — 300 or more hy., 5 ma.  
**BC** —  $\frac{1}{4}$ -volt bias cell  
**L<sub>1</sub>** — See coil table

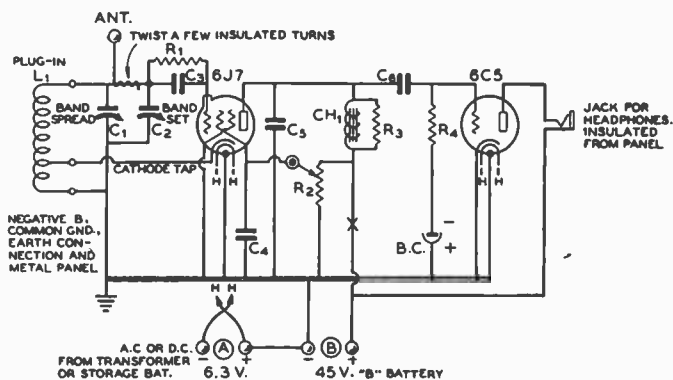


Figure 3.

## WIRING DIAGRAM OF 2-TUBE AUTODYNE.

By substituting a 6S7 for the 6J7 and a 6L5-G for the 6C5, the receiver can be run economically from dry cells for heater power. Only  $4\frac{1}{2}$  volts is required, and three no. 6 dry cells will give over 150 hours life.

nections for the 6J7 and 6C5 in Chapter 5. Bear in mind that these are bottom views of the sockets, with the socket facing you the same as when soldering to the terminals from the underside of the chassis.

Connections for filament and plate power are made by means of a terminal strip which is mounted over a hole cut in the back of the chassis. If the proper tools for cutting out a long, rectangular hole are not available, four separate holes about  $\frac{3}{8}$  inch in diameter will take the terminal screws and lugs. If desired, the terminal strip can be replaced by four Fahnestock clips screwed directly to the back of the chassis.

The phone jack is shown mounted on the front panel, along with a toggle switch in the B plus lead. If mounted on the metal front panel, the phone jack must be insulated from

the panel by means of fiber washers to prevent shorting the plate voltage. The jack can be mounted on the back of the chassis, in which case it will not require insulating washers.

The screen potentiometer is across the B battery and draws a small amount of current even with the filaments turned off; hence, it is necessary either to unhook the B battery when the set is not in use, or else incorporate a switch to accomplish the same thing. If desired, a potentiometer with an "off switch" can be used, in which case the B battery may be disconnected simply by turning the potentiometer knob all the way to the left. The heaters are turned off by turning off the 110-volt supply to the filament transformer.

As is true with any grid leak type detector, the grid lead (including the grid leak and con-

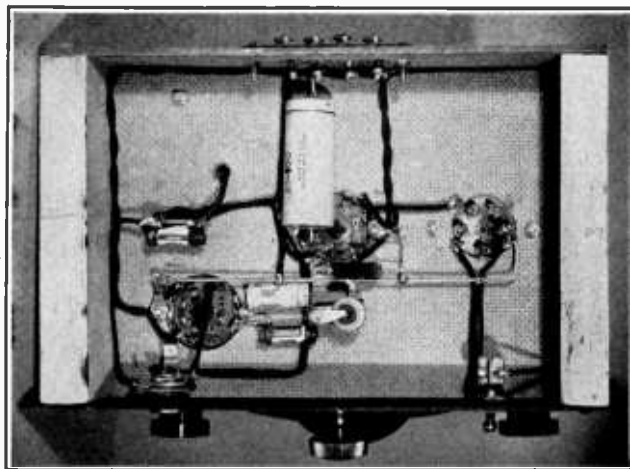


Figure 4.

## UNDER-CHASSIS VIEW OF 2-TUBE AUTODYNE.

The construction of the chassis and placement of components is clearly illustrated. If desired the phone jack may be mounted on the back of the chassis.

denser) must be shielded thoroughly in order to avoid bad hum pickup, commonly known as "grid hum." This is accomplished effectively by soldering the grid leak and grid condenser (both of the smallest physical size procurable) directly to the grid clip, and shielding the whole business by means of a "hat" consisting of a regular metal tube grid shield cap to which is soldered a rectangular piece of tin can or galvanized iron as shown in the illustration. The latter measures about  $1\frac{1}{2} \times 3$  inches and is bent in the form of a "U," then soldered to the grid clip shield. Care must be taken that the shield does not short out against any of the connecting leads.

The antenna may consist of a 50 to 100 foot length of wire as high and in the clear as possible. It is capacity coupled to the receiver by means of a few turns of insulated wire around the grid lead. A small 3-30  $\mu\text{mfd}$ . compression type mica trimmer may be substituted for the twisted wire as a variable coupling condenser, if desired.

After the correct position of the bandset condenser ( $C_2$ ) is determined for a given band, a scratch or mark is made on the back rotor plate to enable one to adjust the bandset condenser for any band simply by observing the marks on the bandset condenser.

The wiring diagram assumes that the receiver will be used with magnetic type earphones. If crystal earphones are used, a small 30-hy. choke should be connected across the headphone jack.



Figure 5.  
SIMPLE 3-TUBE  
SUPERHETERO-DYNE.

*The bandset condenser is to the left, the detector "resonating" condenser to the right. The latter makes an effective volume control. The small knob operates the regeneration potentiometer.*

### SIMPLE 3-TUBE SUPERHETERO-DYNE

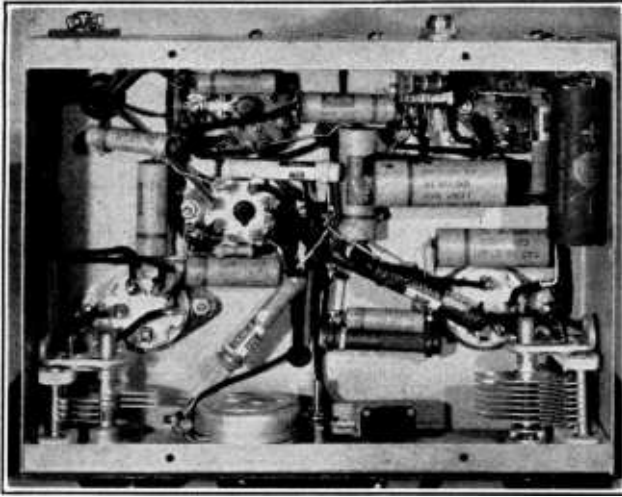
The small superheterodyne shown in the accompanying illustrations has many of the advantages of sets having many more tubes. It has good image rejection, selectivity and sensitivity, and drives either phones or a dynamic loudspeaker to good volume.

A 6K8 converter directly feeds a regenerative second detector operating at a frequency just above 1500 kc. The latter is impedance

Figure 6.  
REAR VIEW OF THE  
SIMPLE SUPER.

*The detector coil is to the left, directly above the detector tuning condenser, and the oscillator coil is to the right. Antenna terminals, power socket, speaker plug socket, and earphone jack may be seen on the back-drop of the chassis.*





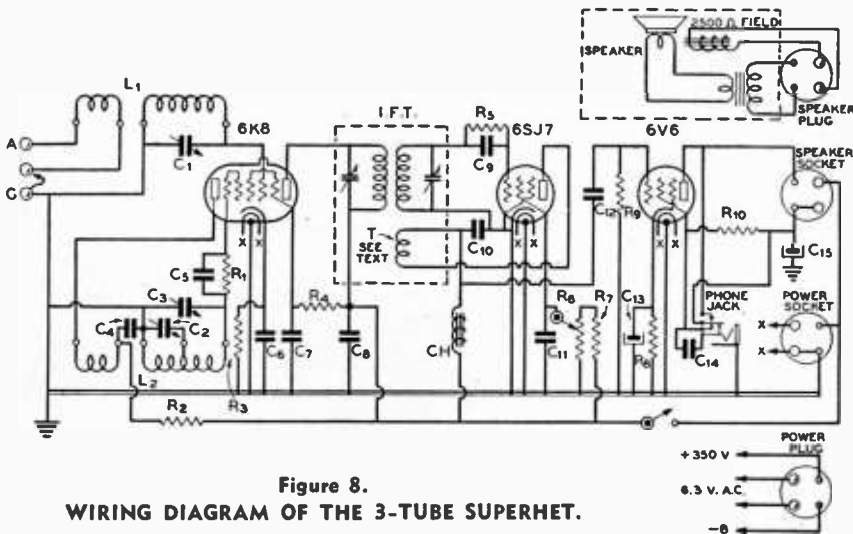
**Figure 7.**  
**UNDER-CHASSIS VIEW**  
**OF SIMPLE SUPER.**

Not much room to spare, but all components fit without crowding. The phone jack is mounted directly on the rear drop of the metal chassis; because of the method of connection, no insulating washers are required.

coupled to a beam tetrode audio tube. The plate current and audio power output are too great for a pair of phones; so the phones are connected in the screen circuit.

Excellent selectivity and sensitivity are obtained on 'phone by running up the regeneration on the second detector right to the edge

of oscillation. By advancing the regeneration control still farther, the second detector will oscillate, thus providing autodyne reception of code signals. The regeneration also acts as a sensitivity control to prevent blocking by very loud local signals. To keep loud 'phone signals from blocking, the regeneration is de-



**Figure 8.**  
**WIRING DIAGRAM OF THE 3-TUBE SUPERHET.**

- C<sub>1</sub>, C<sub>2</sub>—50- $\mu$ fd. midget variable
- C<sub>3</sub> — 140- $\mu$ fd. midget variable
- C<sub>4</sub>, C<sub>5</sub>, C<sub>11</sub>, C<sub>14</sub>—0.1- $\mu$ fd. tubular, 400 volts
- C<sub>6</sub>, C<sub>9</sub>—0.001- $\mu$ fd. tubular, 600 volts
- C<sub>8</sub>, C<sub>7</sub>, C<sub>12</sub>—0.01- $\mu$ fd. tubular, 600 volts
- C<sub>10</sub>—0.001- $\mu$ fd. tubular, 600 volts
- C<sub>13</sub>—25- $\mu$ fd. 25 volt electrolytic
- C<sub>15</sub> — 4- $\mu$ fd. 450 volt midget tubular electrolytic

- R<sub>1</sub>, R<sub>2</sub>—50,000 ohms, 1 1/2 watts
- R<sub>3</sub>—300 ohms, 1 watt
- R<sub>4</sub> — 40,000 ohms, 1 1/2 watts
- R<sub>5</sub>—5 meg. insulated 1/2 watt resistor
- R<sub>6</sub>—100,000-ohm potentiometer
- R<sub>7</sub>—100,000 ohms, 1 1/2 watts
- R<sub>8</sub>—400 ohms, 10 watts
- R<sub>9</sub>—500,000 ohms, 1 1/2 watts

- R<sub>10</sub> — 10,000 ohms, 10 watts
- IFT—1500 kc. replacement type l.f. trans. (see text for tickler data)
- CH — High impedance audio choke, 500 or more hy.
- Phone Jack—Two-circuit "filament lighting" type

- POWER PLUG
- + 350 V
- 6.3 V. AC
- 0

creased way below the edge of oscillation. To keep loud c.w. signals from blocking, the regeneration control is advanced full on.

The 6K8 converter is conventional, and no special precautions need be taken with this stage except to keep the mixer-section leads as short as possible in order to obtain maximum performance on 10 meters. A minimum number of coils is required for all-band operation (10 to 160 meters) because the oscillator coil for each band serves as the detector coil for the next higher frequency band, the tickler serving as the antenna winding. Thus all coils except the 160-meter mixer and 10-meter oscillator coils do double duty.

The set is built on a metal chassis measuring  $2\frac{1}{2} \times 6 \times 8$  inches. This supports a  $7 \times 10$ -inch

front panel. The correct placement of components may be seen in the illustrations.

To obtain regeneration in the grid-leak type second detector, a tickler coil is added to the i.f. transformer. Inspection of Figure 8 will show that the second detector then resembles the common "autodyne" grid-leak detector with regeneration control.

For maximum performance, the detector should go into oscillation when the screen voltage is about 35 volts. This is accomplished by using as a tickler 3 turns of no. 22 d.c.c. wire wound around the dowel of the i.f. transformer, right against the grid winding. Few tickler turns are required, as there is no antenna to load the detector, and therefore it goes into oscillation with but little feedback.

To wind the tickler, simply remove the shield from the i.f. transformer, and, using a 1-foot piece of the same d.c.c. wire used to wind the plug-in coils, wrap 3 turns around the dowel as closely as possible to the grid winding. Then twist the two leads together to keep the turns in place and replace the shield. The polarity of the tickler must be correct for regeneration; if oscillation is not obtained, reverse the two tickler leads.

Care must be taken with the grid leak, grid condenser, and grid lead of the 6SJ7; otherwise there will be "grid hum." The outside foil of the tubular grid condenser should go to the i.f. grid coil and *not* to the grid of the tube. The connection to the grid pin of the 6SJ7 socket should be kept as short as possible—not over  $\frac{1}{2}$  inch, and both grid leak and grid condenser should be kept at least  $\frac{1}{2}$  inch from other wiring. In some cases it may be necessary to shield the grid leak and condenser with a small piece of grounded tin in order to eliminate grid hum completely.

The phone jack is a special type, commonly called a 2-circuit "filament lighting" jack. It is connected so that when the phones are inserted they not only are connected in the screen circuit in such a way that no d.c. flows through the phones, but the speaker transformer is shorted out in order to silence the speaker. Switching the plate of the 6V6 directly to B plus also improves the quality in the phones slightly.

Any well-filtered power supply delivering between 300 and 375 volts at 50 ma. can be used to supply the receiver. If the speaker is of the p.m. type, requiring no field supply, a 200 to 250 volt power pack will suffice.

Either a 2-wire feeder or single-wire antenna worked against ground can be used. For doublet input, connect to the two antenna coil terminals. For Marconi input, ground one terminal and connect the antenna to the other.

Adjusting the mica trimmer on the grid side of the i.f. transformer changes the intermedi-

### COIL TABLE For Simple Super

#### 160-M. MIXER

58 turns no. 24 enam. close-wound on  $1\frac{1}{2}$ " form, padded with 50- $\mu$ fd. midget mica fixed condenser placed inside form; ant. coil 14 turns close-wound at ground end spaced  $\frac{1}{4}$  in. from grid winding

#### 160-M. OSC.—80-M. MIXER

42 turns no. 22 d.c.c. close-wound on  $1\frac{1}{2}$ " form; bandsread tap 20 turns from ground end; tickler 9 turns close-wound, spaced  $1/16$ " from main winding

#### 80-M. OSC.—40-M. MIXER

20 turns no. 22 d.c.c. spaced to  $1\frac{1}{2}$ " on  $1\frac{1}{2}$ " form; bandsread tap 12 turns from ground end; tickler 8 turns close-wound, spaced  $\frac{1}{8}$ " from main winding

#### 40-M. OSC.—20-M. MIXER

11 turns no. 22 d.c.c. spaced to  $1\frac{1}{4}$ " on  $1\frac{1}{2}$ " form; bandsread tap 5 turns from ground end; tickler 6 turns close-wound, spaced  $\frac{1}{8}$ " from main winding

#### 20-M. OSC.—10-M. MIXER

$5\frac{1}{2}$  turns no. 22 d.c.c. spaced to 1 in. on  $1\frac{1}{4}$ " form; bandsread tap 3 turns from ground end; tickler 4 turns close-wound, spaced  $1/16$ " from main winding

#### 10-M. OSC.

3 turns no. 22 d.c.c. spaced to 1" on  $1\frac{1}{4}$ " form; bandsread tap  $1\frac{1}{2}$  turns from ground end; tickler 2 turns closewound, spaced  $1/16$ " from main winding

Tickler is always at ground end of main coil. Note that two highest frequency coils are on  $1\frac{1}{4}$ " forms, rest  $1\frac{1}{2}$ ". Tickler polarity must be as shown in diagram to secure oscillation.

ate frequency. The trimmer on the plate coil should always be resonated for maximum signal strength. It need not be touched after the initial adjustment unless the grid trimmer is changed. The intermediate frequency should be adjusted to about 1550 kc. and then a check made to make sure it is not right on some nearby broadcast station.

The only band on which images may be bothersome is the 10-meter band. Usually objectionable images can be eliminated without serious loss in signal strength by shifting the h.f. oscillator to the other side by means of the bandset condenser. The receiver will work with the oscillator either *higher or lower* by the intermediate frequency than the received signal. On the higher frequency bands, the bandset condenser tunes over a wide enough band of frequencies so that it hits both sides.

On certain bands the gain and sensitivity are better with the h.f. oscillator on one side of the detector than on the other. Some experimenting with the bandset condenser should be made on those bands where it is possible to hit both the high and low side with the bandset condenser.

### Economical 5-Tube Superheterodyne

The sensitivity of the simple superheterodyne just described can be increased by the addition of a tuned r.f. stage ahead of the mixer. The gain and selectivity can be in-

creased by the addition of an i.f. stage. These additions do not add greatly to the cost, and the improvement in performance makes their use highly desirable. The construction, however, is somewhat more difficult, and should not be attempted as the builder's first effort.

Electrically the receiver is essentially the same as the 3-tube superheterodyne, except for the addition of a 6K7 radio frequency stage and a 6SK7 intermediate frequency amplifier. To minimize the number of tuning controls, the tuning condensers for the r.f. and mixer stages are ganged together.

**Mechanical Layout** The r.f. stage is located on the left front corner of the 7 x 11 x 2-inch chassis. The mixer stage is placed at the rear left corner of the chassis, with the shield partition visible in Figure 9 separating it from the r.f. stage. Placing the r.f. and mixer coils toward the edge of the chassis removes them from the proximity of the front-to-back shield, which otherwise might lower the gain obtained in the tuned circuits.

The under-chassis view, Figure 10, shows the location of the two 50- $\mu$ fd. ganged condensers used to tune the r.f. and mixer stages. By reversing the usual mounting procedure on these condensers and hanging them stator side down from the chassis, the shafts are brought out at the center of the front drop. A small Isolantite coupling is used to gang the two condensers.

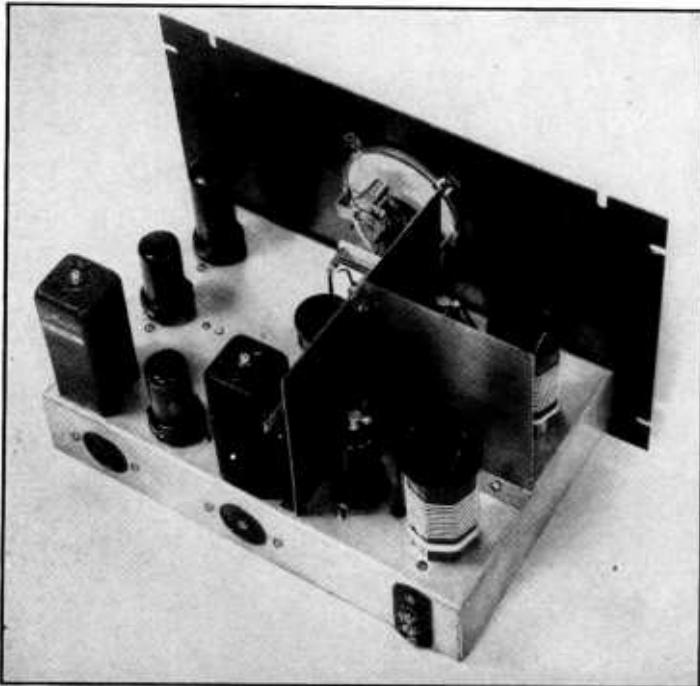
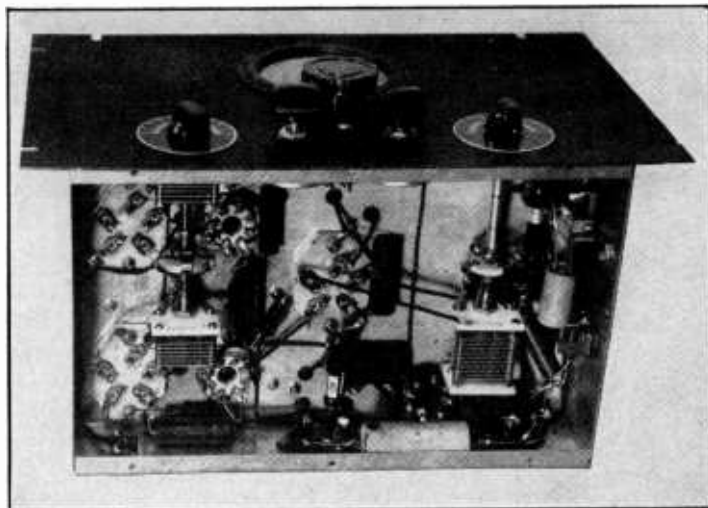


Figure 9.  
TOP VIEW OF 5-TUBE  
SUPERHET.

*R.f. stage at the front, mixer at the rear, and the i.f. and audio strung out along the rear and far edge of the chassis. A corner of the oscillator coil may be seen peeking around the front-to-rear shield.*

**Figure 10.**  
SHOWING FRONT  
PANEL AND UNDER-  
SIDE OF CHASSIS.

Most of the "works" are under the chassis. The two ganged r.f. and mixer tuning condensers are visible in this photograph, as is the oscillator band-setting condenser.



For data on how to wind the tickler turns on the second i.f. transformer, refer to the description given for the 3-tube superheterodyne previously described. The procedure is the same for either receiver. The remarks pertaining to grid hum in the second detector also apply to the 5-tube model.

The receiver is designed for enclosure in a metal cabinet. The cabinet completes the shielding between the r.f. and mixer stages, and prevents oscillation. If a metal cabinet is not used, more elaborate shielding partitions than those shown in Figure 9 may be required.

**Coils** If the data given in the coil table are followed closely, no trouble should be experienced in getting the r.f. and mixer stages to track accurately. It will be noted that the r.f. and mixer coil secondaries are identical

on all bands except 10 meters, where the r.f. stage has one less turn. It is a simple matter to check the tracking. All that is necessary is to loosen the set screws on the coupling between the r.f. and mixer condensers and resonate each condenser separately. By observing the amount of capacity used to resonate each stage near the center of the band in question, it may be determined whether an increase or decrease in the inductance of either coil is necessary.

The oscillator bandsread tap location given in the coil table will give nearly full-dial coverage of each band. Individual constructors who may have different ideas as to the proper amount of bandsread to use may move the taps along the coils to obtain any desired amount. The 20- or 75-meter 'phone bands may be spread across the whole dial, for instance, by moving the taps on the coils for

#### COIL DATA For 5-Tube Super

All coils are wound with no. 22 d.c.c. wire

##### 80 METERS

L<sub>1</sub>—42 turns on 1½" dia. form; antenna 7 turns close-wound  
L<sub>2</sub>—42 turns close-wound on 1½" dia. form; primary 9 turns close-wound  
L<sub>3</sub>—20 turns spaced to occupy 1½" on 1½" dia. form, tapped 15 turns from ground; tickler 8 turns close-wound

##### 40 METERS

L<sub>1</sub>—21 turns spaced to occupy 1½" on 1½" dia. form; antenna 6 turns close-wound  
L<sub>2</sub>—21 turns spaced to occupy 1½" on 1½" dia. form; primary 7 turns close-wound  
L<sub>3</sub>—10 turns spaced to occupy 1½" on 1½" dia. form, tapped 6½ turns from ground; tickler 6 turns close-wound

##### 20 METERS

L<sub>1</sub>—11 turns spaced to occupy 1¼" on 1½" dia. form; antenna 4 turns close-wound  
L<sub>2</sub>—11 turns spaced to occupy 1¼" on 1½" dia. form; primary 6 turns close-wound  
L<sub>3</sub>—6 turns spaced to occupy 1" on 1¼" dia. form, tapped 4 turns from ground; tickler 4 turns close-wound

##### 10 METERS

L<sub>1</sub>—6 turns spaced to occupy 1" on 1¼" dia. form; antenna 4 turns close-wound  
L<sub>2</sub>—7 turns spaced to occupy 1" on 1¼" dia. form; primary 4 turns close-wound  
L<sub>3</sub>—3 turns spaced to occupy 1" on 1¼" dia. form, tapped 2 turns from ground end; tickler 3 turns close-wound



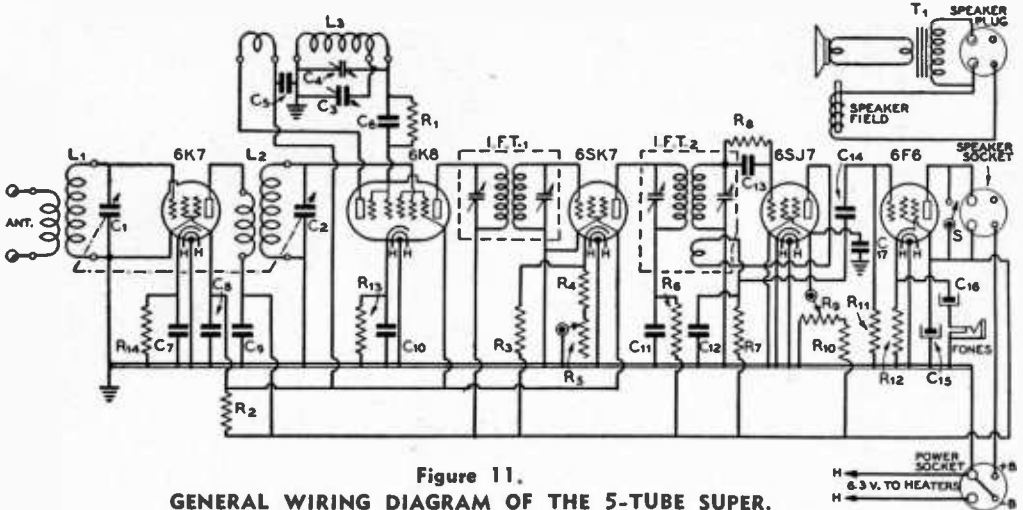


Figure 11.  
GENERAL WIRING DIAGRAM OF THE 5-TUBE SUPER.

- |   |   |   |   |
|---|---|---|---|
| C <sub>1</sub> , C <sub>2</sub> — 50- $\mu$ fd. midget variable                                       | C <sub>14</sub> — .01- $\mu$ fd. 400-volt tubular   | R <sub>1</sub> — 75,000 ohms, 1/2 watt                | R <sub>11</sub> — 250,000 ohms, 1/2 watt                                      |
| C <sub>3</sub> — 25- $\mu$ fd. midget variable  | C <sub>15</sub> — 8- $\mu$ fd. 450-volt electrolytic  | R <sub>2</sub> — 25,000 ohms, 2 watts                 | R <sub>12</sub> — 600 ohms, 10 watts  |
| C <sub>4</sub> — 140- $\mu$ fd. midget variable   | C <sub>16</sub> — 10- $\mu$ fd. 25-volt electrolytic  | R <sub>3</sub> — 60,000 ohms, 1 watt                  | R <sub>13</sub> , R <sub>14</sub> — 300 ohms, 1/2 watt                        |
| C <sub>5</sub> — 0.1- $\mu$ fd. 400-volt tubular  | C <sub>17</sub> — 0.1- $\mu$ fd. 400-volt tubular   | R <sub>4</sub> — 300 ohms from stop on R <sub>5</sub> | IFT <sub>1</sub> — 1500-kc. input i.f. transformer                            |
| C <sub>6</sub> — .0001- $\mu$ fd. mica  | Note: Omitted from the diagram was a condenser from the 6SK7 i.f. stage cathode to ground. This condenser should be a .01- $\mu$ fd. 400-volt unit. | R <sub>5</sub> — 10,000-ohm potentiometer             | IFT <sub>2</sub> — 1500-kc. input i.f. transformer (see text for alterations) |
| C <sub>7</sub> — .01- $\mu$ fd. 400-volt tubular  |   | R <sub>6</sub> — 2000 ohms, 1/2 watt                  | S — S.p.s.t. toggle switch  |
| C <sub>8</sub> , C <sub>9</sub> , C <sub>10</sub> , C <sub>11</sub> — 0.1- $\mu$ fd. 400-volt tubular |   | R <sub>7</sub> — 250,000 ohms, 1/2 watt               | L <sub>1</sub> , L <sub>2</sub> , L <sub>3</sub> — See coil table             |
| C <sub>12</sub> — .0005- $\mu$ fd. mica   |   | R <sub>8</sub> — 1 megohm, 1/2 watt                   | T <sub>1</sub> — Pentode output transformer (on speaker chassis)              |
| C <sub>13</sub> — .0001- $\mu$ fd. mica   |   | R <sub>9</sub> — 10,000-ohm potentiometer             |   |
|   |   | R <sub>10</sub> — 100,000 ohms, 1 watt                |   |

these bands nearer the grounded end. Conversely, any one of the bands may be packed into a few dial divisions by moving the coil tap on that band to the grid end of the coil.

**Initial Operation** After the receiver has been connected to a power supply delivering from 250 to 300 volts and a speaker having a field resistance of 1500 to 2500 ohms, the i.f. stage and second detector input circuit should be aligned. This is best accomplished with the aid of a signal generator, operating in the 1500-to-1600 kc. range, coupled loosely to the grid of the mixer. The detector should go into oscillation very smoothly when the regeneration control, R<sub>6</sub>, is advanced. If oscillation does not take place it is probable that the tickler is improperly phased, and the tickler connections should be reversed.

After the i.f. amplifier has been aligned, a set of coils should be plugged in and the oscillator bandsetting condenser set to the proper capacity for the coils in use. With a 0-100 scale, with zero at the low capacity end, this setting will be as follows: 10 meters, 35; 20

meters, 80; 40 meters, 60; 80 meters, 60. Next, the r.f. and mixer tuning control should be brought into resonance, and, after the oscillator bandsetting control has been adjusted to center the band on the dial, the receiver is ready for use.

### CONVERTERS

Quite often it is desired to adapt a broadcast-band receiver to short-wave reception, or to improve the short-wave reception of an inexpensive "all-wave" receiver. For this purpose, one of the converters described on the following pages may be used. There is no object, of course, in adding a single-tube converter of the type shown in Figures 12 and 14 to a well-designed communications receiver which already has a high-performance converter section plus one or more r.f. stages. On the other hand, a high-gain converter of the type shown in Figures 15 and 16 often can give exceptional results when used with a good communications receiver.

#### 6K8 Converter with B.F.O.

The unit shown in Figures 12 and 14 and



Figure 12.

**THE 6K8-6J5 CONVERTER IN ITS CABINET.**

*This converter may be used ahead of nearly any broadcast receiver to give good high-frequency reception of both 'phone and c.w. signals. The left-hand knob controls the oscillator bandset condenser, while the right-hand knob operates the mixer-section trimmer. The large dial is for bandspread tuning. The switch below the dial controls the b.f.o.*

lator for c.w. telegraphy reception, a b.f.o. is included on the converter chassis.

Plug-in coils are used in the converter to cover the amateur bands from 10 to 80 meters with full bandspread on each band. The high-frequency broadcast and commercial code stations between the amateur bands may also be received with the coils shown, by simply adjusting the panel bandsetting condensers to the desired frequency. The use of bandspread also allows easy tuning in these other ranges.

The unit consists essentially of a 6K8 triode-hexode converter tube functioning as a mixer and oscillator with its output on about 1600 kc., and a 6J5 b.f.o. also on 1600 kc.

**Mechanical Construction** The complete converter is built into a small 7 x 8 x 7½-inch cabinet of standard manufacture. The chassis is also a standard unit and is designed to be used with this particular cabinet.

Three controls and the b.f.o. switch are mounted upon the front panel. The left control is the knob on the bandset control, which consists of a 100-μfd. variable condenser connected across the oscillator-section coil. The center condenser is the 35-μfd. midget bandspread condenser, which is operated by the main tuning dial. The right-hand control is the mixer-section tuning condenser, and consists of a 50-μfd. midget connected directly across the grid coil.

The photograph of the chassis shows the location of most of the components. The os-

diagrammed in Figure 13 is intended for use ahead of "broadcast" or "all-wave broadcast" receivers. Since receivers of this type are not usually equipped with a beat-frequency oscil-

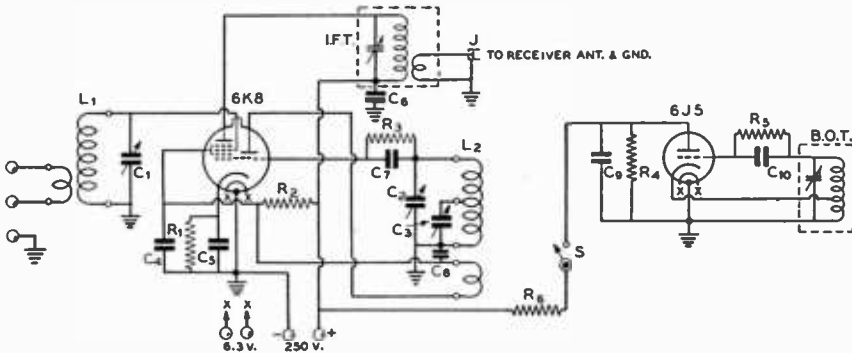
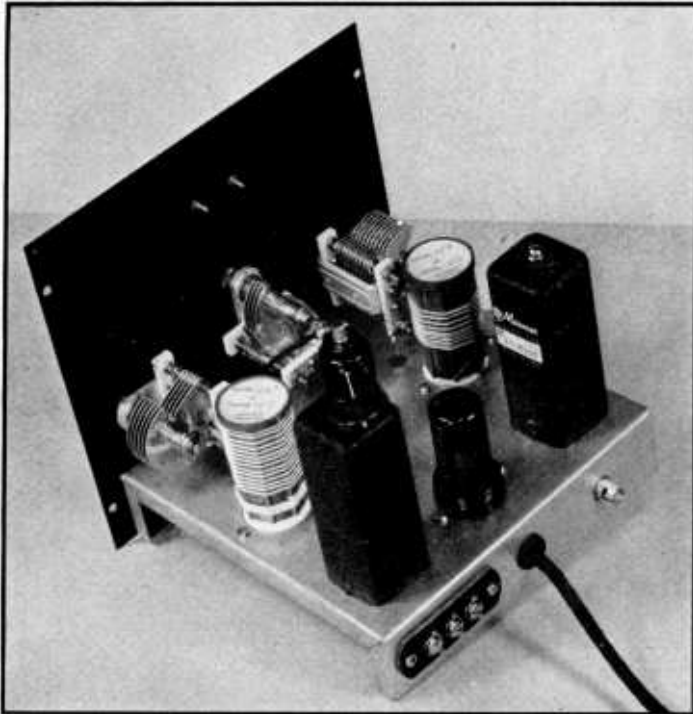


Figure 13.

**CONVERTER WIRING DIAGRAM.**

- |   |  |                                       |   |
|---|--|---------------------------------------|---|
| C <sub>1</sub> — 50-μfd. midget variable                    | C <sub>7</sub> — .005-μfd. mica            | R <sub>2</sub> — 50,000 ohms, ½ watt  | L <sub>1</sub> , L <sub>3</sub> — See coil table              |
| C <sub>2</sub> — 100-μfd. midget variable                   | C <sub>8</sub> — .05-μfd. 400-volt tubular | R <sub>4</sub> — 50,000 ohms, ½ watt  | I.F.T. — 1600-k.c. i.f. transformer, see text for alterations |
| C <sub>3</sub> — 35-μfd. midget variable                    | C <sub>10</sub> — .0005-μfd. mica          | R <sub>5</sub> — 100,000 ohms, ½ watt | B.O.T. — 1600-kc. beat-frequency oscillator transformer       |
| C <sub>4</sub> — .005-μfd. mica                             | R <sub>1</sub> — 300 ohms, ½ watt          | R <sub>6</sub> — 250,000 ohms, ½ watt |   |
| C <sub>5</sub> , C <sub>9</sub> — .01-μfd. 400-volt tubular | R <sub>2</sub> — 20,000 ohms, 1 watt       | S — S.p.s.t. toggle switch            |   |
| C <sub>7</sub> — .0001-μfd. mica                            |  |                                       |   |



**Figure 14.**  
**TOP-REAR VIEW OF**  
**THE CONVERTER**  
**CHASSIS.**

*The mixer section is at the left front and the oscillator section at the right front in this view, with the 6K8 between the coils. The b.f.o. and output transformers are at the rear, with the 6J5 between them.*

**COIL DATA**  
**For 6K8-6J5 Converter**

All coils are wound on  $1\frac{1}{4}$ " diameter forms with no. 22 d.c.c. wire

**80 METERS**

Oscillator—22 turns  $1\frac{1}{4}$ " long, tapped 15 turns from ground; tickler 6 turns close-wound

Mixer—45 turns close-wound; antenna coil 7 turns close-wound

**40 METERS**

Oscillator—15 turns  $1\frac{1}{4}$ " long, tapped 7 turns from ground; tickler 4 turns close-wound

Mixer—30 turns close-wound; antenna coil 6 turns close-wound

**20 METERS**

Oscillator—7 turns 1" long, tapped 3 turns from ground; tickler 3 turns inter-wound with grid winding

Mixer—14 turns  $1\frac{1}{2}$ " long; antenna coil 5 turns close-wound

**10 METERS**

Oscillator—3 turns  $1\frac{1}{4}$ " long, tapped 1 turn from ground; tickler 2 turns interwound with grid coil

Mixer—7 turns  $1\frac{1}{4}$ " long; antenna coil 4 turns close-wound

illator- and mixer-section coil sockets are mounted directly behind their respective band-setting condensers. Steatite sockets are used for these coils, and also for the 6K8 tube, which is located in the center of the chassis directly behind the bandspread condenser. The output transformer, I.F.T., is located near the left rear corner of the chassis, with the 6J5 and the b.f.o. transformer to its right. The output transformer is made from a standard 1600-kc. iron-core i.f. transformer by simply removing one of the windings and winding about 20 turns of the wire from the discarded coil back around the dowel as close to the remaining winding as possible. One of the leads from the 20-turn winding is grounded, and the other is brought to an auto-type connector at the rear of the chassis. A shielded single-conductor lead should be used to connect the converter to the receiver antenna and ground terminals, the shield acting as the ground connection between the converter and receiver.

**Tuning Up**

Tuning up the converter is a comparatively simple process, provided the coil table has been followed exactly, and provided a high gain broadcast receiver is available for the first test. The b.c. set is first tuned to 1600 kc. (or a point close to that frequency where no b.c. or police stations are audible) and the gain turned up until

background noise can be heard. The 40-meter coils should be plugged into the converter, as this band is most likely to have plenty of signals day or night.

With the bandset condenser on the oscillator at about half scale, tune the primary on the 1600-kc. output i.f. transformer in the converter at the same time that the mixer-section tuning condenser is being rotated back and forth. A point will be found where the hiss (or perhaps a signal) comes in loudest. The output transformer trimmer should now be adjusted for maximum hiss, after which it should not be touched. Now the oscillator bandsetting condenser should be slowly varied, following with the mixer condenser to keep the background noise at maximum, until the desired signals are found. The mixer trimmer should next be carefully set for maximum signal strength, and the tuning done with the bandspread dial. A single setting of the mixer bandsetting condenser will serve for about half the bandspread condenser tuning range, after which the mixer tuning should again be peaked for maximum signal strength.

To receive c.w. telegraph signals, the b.f.o. is turned on by means of switch S and the trimmer on the beat-oscillator transformer adjusted for a beat note of suitable pitch. If the beat-oscillator output is too great, the receiver may be blocked, or weak signals may be masked by hiss. Too little beat-oscillator output will not give a "beat" with loud signals. The b.f.o. output may be adjusted by changing the size of  $R_1$ ; increasing the resistance will increase the output, decreasing it will decrease the output.

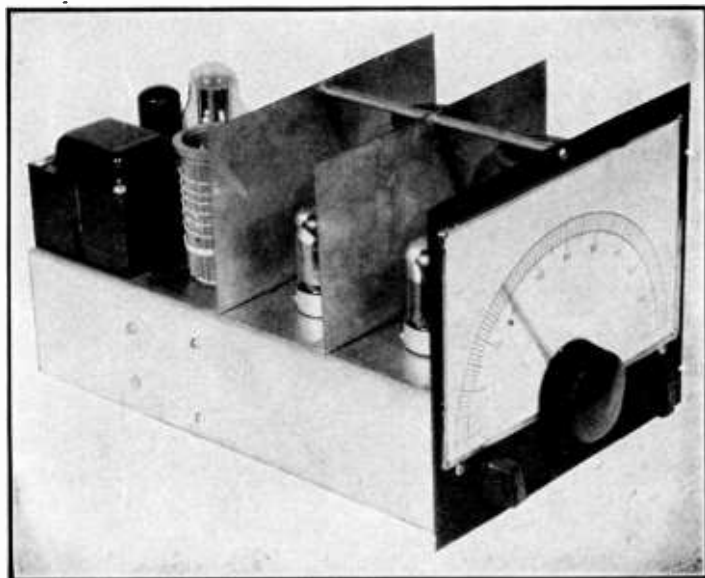
### High Performance Converter

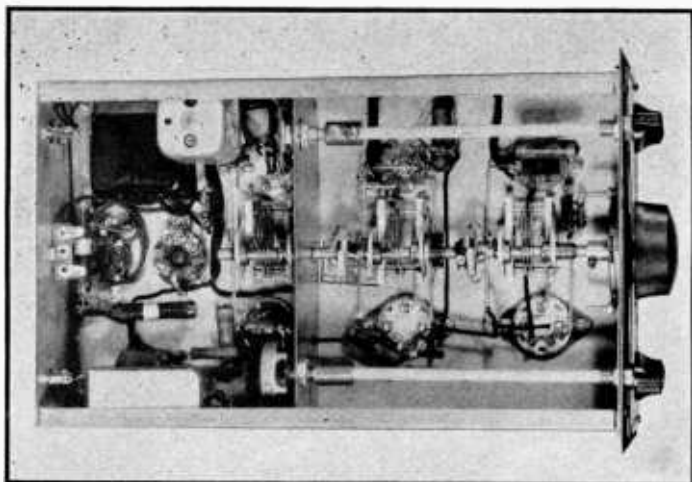
The converter seen in the photos of Figures 15 and 16 and the diagram of Figure 17 is intended to allow superlative performance on the 10- and 20-meter amateur bands when used in conjunction with a first-class communication receiver. When used with a high-performance communication receiver on the 40- and 80-meter bands, the converter probably will not give any great improvement in sensitivity, since such receivers by themselves are very sensitive in these bands. However, due principally to the limitations of coil switching systems, an improvement in the performance can often be made in the 10- and 20-meter ranges through the use of the converter. With modest receivers in the lower priced brackets (especially those not having an r.f. stage) the converter will also provide improved performance on 40 and 80 meters. For this reason, data on 40- and 80-meter coils are included in the coil table; the converter might just as well be used on every band where its use results in improved performance.

While the heater and plate current requirements are not great, they are somewhat more than can be taken safely from the plate supply of many commercial receivers. Hence, a small power pack has been made an integral part of the unit. To prevent drift as a result of heating of the oscillator components, the oscillator is placed to the front of the chassis and the power pack to the extreme rear. This also gives a positive drive on the oscillator tuning condenser, as there is no flexible coupling between dial and oscillator tuning con-

**Figure 15.**  
**THE HIGH PER-**  
**FORMANCE CON-**  
**VERTER.**

*The oscillator section is between the panel and first shield, the mixer between the two shields, and the r.f. stage behind the rear shield. The 1232 r.f. stage tube can not be seen in this view; it occupies the same position behind the rear shield as the coils take in the mixer and oscillator sections. A manufactured dial similar to the home-built one shown is now available.*





**Figure 16.**  
**UNDER-CHASSIS**  
**VIEW OF THE**  
**CONVERTER.**

*Note the shield partition between the r.f. and mixer-oscillator sections. The gain control and antenna switch are mounted on this shield.*

denser to permit backlash. To stabilize the oscillator against frequency changes due to plate voltage changes (as a result of line voltage changes), a voltage regulator tube is used.

To provide maximum conversion gain in the mixer, grid leak bias and control grid injection are employed. This, in conjunction with the high gain tubes used both in the r.f. and mixer stages, gives a high potential overall gain. The full potential gain is closely approached as a result of fairly low-C low-loss tank circuits, difficult to obtain on high frequency bands with all-band bandswitching but easily obtained with plug-in coils when proper mechanical layout is employed. The oscillator is made high-C for the sake of stability, as it provides more than sufficient excitation when control grid injection is employed.

For maximum signal-to-noise ratio, the r.f. stage is run "wide open" on weak signals. However, the converter has so much gain that the receiver with which it is used may be blocked on loud local signals. Hence, an r.f. gain control ( $R_1$ ) is provided. This is normally left full on, and backed off only when a signal is so loud that there is blocking.

**Construction** The converter is constructed on a 7 x 12 x 3-inch chassis, with a front panel 7 inches high by 8 inches wide. The two stage shields are standard  $5\frac{1}{2}$  x 7-inch manufactured items, cut down to a height of 4 inches.

Under the chassis, a partition is placed  $5\frac{1}{4}$  inches from the rear drop. It is cut from a piece of 20 gauge sheet metal. This partition is  $2\frac{3}{4}$  inches high and serves both as a shield between the r.f. and mixer stages, and as a mounting support for the antenna switch and the gain control, both of which are operated

from the front panel by means of shaft extensions. No shielding is employed between the oscillator and mixer condensers, as it is unnecessary.

All three tuning condensers are bolted directly to the underside of the main chassis, and are connected by means of flexible shaft couplings. The arrangement of the balance of the components should be clear from inspection of the illustrations.

**Output Transformer** The output transformer, I.F.T., is a modified 1500-kc. i.f. transformer. The secondary winding is removed, and in its place are wound 15 turns of no. 22 d.c.c. wire as close to the primary coil as possible. To permit mounting of the transformer under the chassis, its shield can is cut off to a height of about 2 inches.

**The Dial** The dial seen in the photographs is constructed around a planetary reduction unit supplied as part of a manufactured vernier dial. Since the dial was built, however, the manufacturers of the reduction unit have themselves introduced a similar dial, which can be used in place of the home-made one shown. It will be necessary to cut a small slot in the top front of the chassis to take the top portion of the dial reduction unit.

**Injection** The control-grid injection employed provides high conversion gain, and is not especially critical as to coupling. However, if too little coupling is used, there will be a reduction in conversion gain, and if too much coupling is used, there will likewise be a reduction in gain together with "pulling" between the mixer and h.f. oscillator when aligning the coils. Two pieces of push-

back hookup wire, twisted together for about 1/2 inch, will be found to provide about the right amount of coupling if the exact mechanical layout illustrated is followed. Because of the stray capacity coupling present, very little additional coupling capacity will be required.

The type of control-grid injection used in this converter has two advantages: it allows the mixer cathode to be grounded directly without an intervening resistor and by-pass condenser, and it allows the mixer bias to automatically adjust itself to the proper amount for correct operation, even though the oscillator output varies widely. Since the mixer bias is provided by a grid leak (R<sub>4</sub>) the circuit does have the disadvantage, however, that when the mixer is not receiving excitation from the oscillator there is no bias on the mixer, and it may draw excessive plate and screen current. For this reason, the oscillator

coil should never be changed without first turning off the plate supply.

**The Coils** All coils are wound on standard 1 1/2-inch 5-prong forms with no. 22 d.c.c. wire. The padding condensers are mounted inside the coil forms, ceramic compression type being used for the r.f. and detector, and air tuned type for the oscillator coils. If the coil specifications are followed exactly, no difficulty should be experienced in getting the coils to track.

The oscillator is operated on the "high side" (that is, its frequency is equal to the signal frequency plus the intermediate frequency) on all bands. Getting the coils to track is a simple procedure if the coil data is followed closely.

To align the coils, simply insert the proper coils for a band, adjust the oscillator padder (bandset condenser) to center the band on the

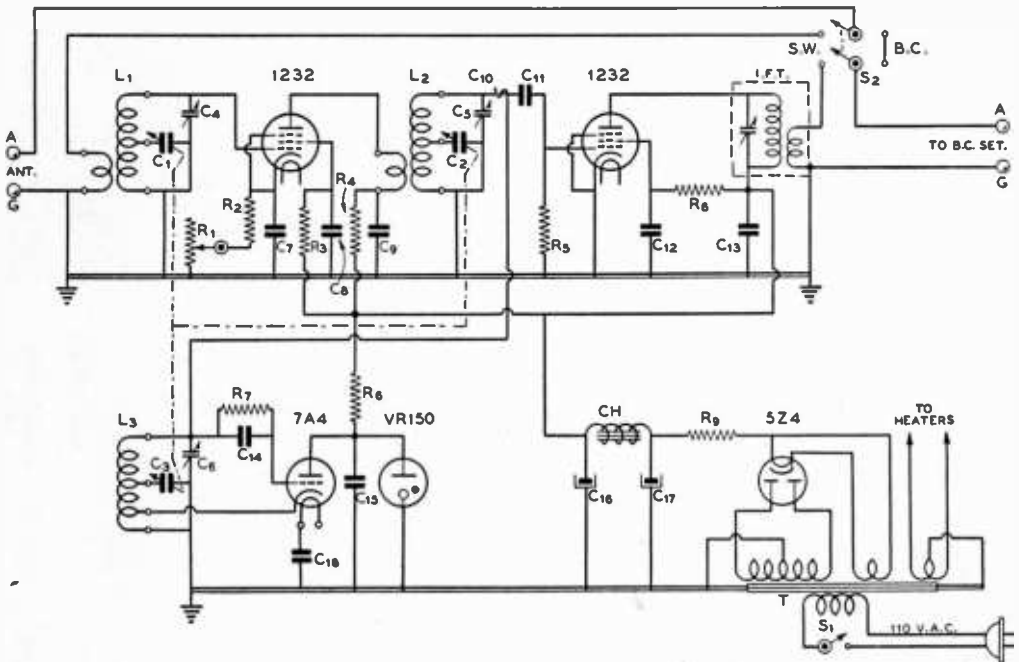


Figure 17.  
WIRING DIAGRAM OF THE CONVERTER.

- |   |   |                                       |  |
|---|---|---------------------------------------|--|
| C <sub>1</sub> , C <sub>2</sub> , C <sub>3</sub> — 35-μfd. mid g e t variable, straight line capacity (semi-circular) | C <sub>12</sub> , C <sub>13</sub> — .01-μfd. 400-volt tubular   | R <sub>2</sub> —250 ohms, 1/2 watt    | R <sub>0</sub> —2000 ohms, 10 watts                              |
| C <sub>4</sub> , C <sub>5</sub> , C <sub>6</sub> —Mounted inside coils, see coil table                                | C <sub>14</sub> — .001-μfd. mica                                | R <sub>3</sub> —75,000 ohms, 1/2 watt | S <sub>1</sub> —S.p.s.t. (on R <sub>1</sub> )                    |
| C <sub>7</sub> , C <sub>8</sub> , C <sub>9</sub> — .01-μfd. 400-volt tubular  | C <sub>15</sub> — .01-μfd. 400 - v o l t tubular                | R <sub>4</sub> —2000 ohms, 1/2 watt   | S <sub>2</sub> —D.p.d.f. tap switch                              |
| C <sub>10</sub> —Injection coupling; see text   | C <sub>16</sub> , C <sub>17</sub> —8-μfd. 450-volt electrolytic | R <sub>5</sub> —5 megohms, 1/2 watt   | IFT—Modified 1500-ke. i.f. transformer; see text                 |
| C <sub>11</sub> — .001-μfd. mica  | C <sub>18</sub> — .01-μfd. 400 - v o l t tubular                | R <sub>6</sub> —75,000 ohms, 1/2 watt | T—700 v. c.f., 70 ma.; 5 v., 3 a.; 6.3 v. c.f., 2.5 a.           |
|   | R <sub>1</sub> —10,000-ohm potentiometer                        | R <sub>7</sub> —50,000 ohms, 1/2 watt | CH—10 hy., 40 ma.  |
|   |   | R <sub>8</sub> —5000 ohms, 10 watts   | L <sub>1</sub> , L <sub>2</sub> , L <sub>3</sub> —See coil table |

### COIL DATA

#### High-Performance Converter

All coils are wound with no. 22 d.c.c. wire

#### 28 MC.

Oscillator—3 turns spaced to occupy  $1\frac{1}{4}$ " on  $1\frac{1}{2}$ " dia. form; bandsread tap  $1\frac{1}{4}$  turns from ground; cathode tap 1 turn from ground.  $C_0$  is 50- $\mu$ fd. air trimmer.

Mixer—6 turns spaced to occupy  $1\frac{1}{2}$ " on  $1\frac{1}{2}$ " dia. form, tapped  $1\frac{7}{8}$  turns from ground; primary 3 turns close-wound;  $C_1$  is 12- $\mu$ fd. ceramic-based mica trimmer.

R.F. Stage—Same as mixer.

#### 14 MC.

Oscillator—9 turns spaced to occupy  $1\frac{1}{4}$ " on  $1\frac{1}{2}$ " dia. form; bandsread tap 3 turns from ground; cathode tap  $2\frac{1}{2}$  turns from ground.  $C_0$  is 75- $\mu$ fd. air trimmer.

Mixer—12 turns spaced to occupy  $1\frac{1}{2}$ " on  $1\frac{1}{2}$ " dia. form, tapped 3 turns from ground; primary 6 turns close-wound;  $C_1$  is 12- $\mu$ fd. ceramic-based mica.

R.F.—Stage—Same as mixer except primary has 5 turns close-wound.

#### 7 MC.

Oscillator—18 turns spaced to occupy  $1\frac{1}{2}$ " on  $1\frac{1}{2}$ " dia. form; bandsread tap 6 turns from ground, cathode tap  $5\frac{1}{2}$  turns from ground.  $C_0$  is 75- $\mu$ fd. air trimmer.

Mixer—23 turns spaced to occupy  $1\frac{1}{2}$ " on  $1\frac{1}{2}$ " dia. form, tapped 8 turns from ground; primary 12 turns close-wound;  $C_1$  is 35- $\mu$ fd. ceramic-based mica trimmer.

R.F. Stage—Same as mixer except primary has 8 turns close-wound.

#### 3.5 MC.

Oscillator—21 turns close-wound on  $1\frac{1}{2}$ " dia. form; bandsread tap 13 turns from ground, cathode tap 7 turns from ground.  $C_0$  is 75- $\mu$ fd. mica trimmer.

Mixer—40 turns close-wound on  $1\frac{1}{2}$ " dia. form, tapped 26 turns from ground; primary 14 turns close-wound.  $C_1$  is 35- $\mu$ fd. mica trimmer.

R.F. Stage—Same as mixer except primary 10 turns close-wound.

All primary windings are placed at ground end of grid windings, and spaced approximately  $\frac{1}{4}$ " therefrom.

dial (making sure the oscillator is on the proper side of the signal frequency), and then, after tuning in a signal near the center of the dial, peak up the mixer and r.f. trimmers for maximum signal.

### VARIABLE-SELECTIVITY CRYSTAL FILTER

The variable-selectivity crystal filter unit pictured in Figures 18 and 20 and diagrammed in

Figure 19 may be built for about \$12, including the crystal and the output coupling tube. When used with a small, inexpensive communications receiver, the unit gives the owner selectivity comparable with that of the most expensive sets.

The theory of the crystal filter operation is discussed in Chapter 4, so the following description will concern only the mechanical details and operation of the unit.

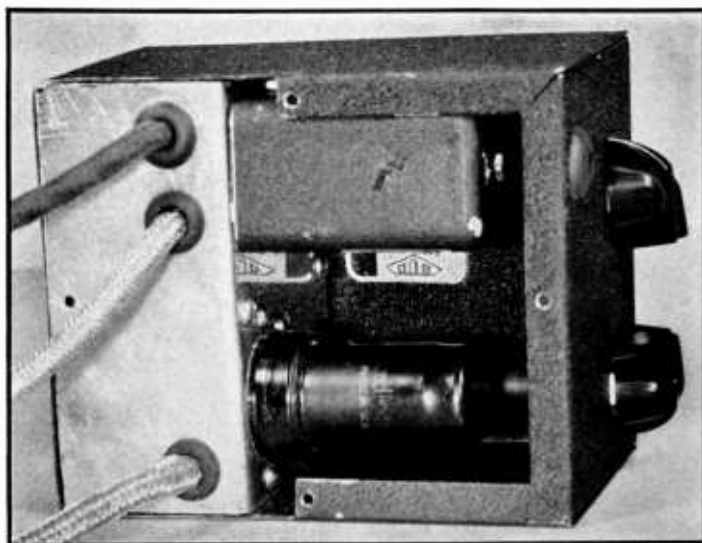


Figure 18.  
ACCESSORY CRYSTAL  
FILTER.

Looking into the crystal with the left side plate removed. The tube and the input transformer are in the foreground in this view. The shafts to the phasing (top) and selectivity-control (bottom) condensers are hidden from view, as is the crystal, which is behind the input transformer. The input transformer primary is trimmed to resonance through the grommet-filled hole at the upper left of the panel. Note the large shielded leads for input and output connections.

**Construction** The complete filter, including the 6SK7 output coupling tube, is contained in a 3 x 4 x 5-inch metal box. As the photos show, the unit is constructed on an aluminum chassis which mounts vertically to one of the 4-inch sides of the box. The chassis is 2<sup>7</sup>/<sub>8</sub> inches wide, 1<sup>3</sup>/<sub>4</sub> inches high, and 3<sup>7</sup>/<sub>8</sub> inches long. A shield partition divides the underside of the chassis into two separate sections. On one side of the shield is the wiring associated with the input circuit up as far as the crystal and phasing condenser, while on the other side is the output circuit and the remainder of the components. It is absolutely essential that this shield be employed, since coupling around the crystal between the input and output circuits in any manner whatsoever will completely ruin the selectivity characteristic of the unit.

A single standard i.f. transformer, which may be of either the "input" or "interstage" type, serves to provide parts for both T<sub>1</sub> and T<sub>2</sub>. The transformer should be removed from its shield can and, after disconnecting the leads from the bottom coil to its trimmer, saw through the dowel about 3/16 inch below the cardboard disc under the top winding. The sawed-off bottom section of the transformer becomes the coil for T<sub>2</sub> when mounted to the shield partition by means of a short brass wood screw.

The secondary of T<sub>1</sub> is made by winding about 100 turns (the exact number is not critical) of small wire in a slot formed between the cardboard disc originally on the transformer and another circular piece of cardboard which is glued across the bottom of the dowel. If the dowel was cut off 3/16 inch below the original disc, this will make a winding slot 3/16 inch wide and about 1/2 inch deep in which to put the secondary winding. In the unit shown, this winding was made with some wire from an old i.f. winding, which happened to be handy at the moment. Any small silk- or cotton-covered wire—no. 30 or thereabouts—will do, however. The ends of the winding may be secured to the unused trimmer terminals, after which the trimmer plates may be nipped off with a pair of diagonals. Enough of the trimmer plates should be left to keep the terminal tabs from pulling through the holes in the ceramic mounting plate.

Before the input transformer is reassembled, its shield can should be cut down to a height of 2<sup>1</sup>/<sub>2</sub> inches, and a pair of spade bolts secured to the bottom edge by screws or rivets to allow it to be firmly mounted to the chassis.

On the output side of the under-chassis shield are mounted the output winding, T<sub>2</sub>, the selectivity control, C<sub>6</sub>, the fixed condenser across T<sub>2</sub>, and the output coupling tube with its associated resistors and by-pass condensers.

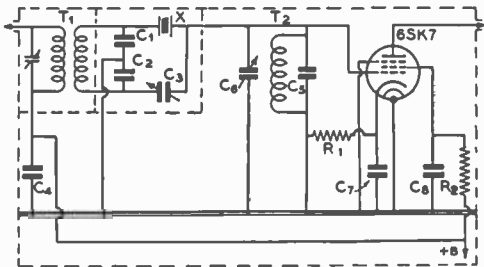
A zero-temperature-coefficient padding condenser (C<sub>5</sub>) is used across the output winding for padding purposes.

A small 25- $\mu$ fd. variable condenser is used for C<sub>6</sub>, the selectivity control. When the output circuit is tuned to resonance by means of this condenser, the selectivity is at a minimum. As the circuit is detuned from resonance the selectivity increases.

**Wiring** No particular precautions need be observed in the wiring of the unit except the very important one of keeping the input and output circuits well separated and shielded from each other at all points. The only other trouble which might occur would be oscillation in the output stage. Any possibility of oscillation may be obviated by locating the screen and cathode by-pass condensers for the 6SK7 so that they lie across the socket between the grid and plate terminals.

The shaft couplings to C<sub>5</sub> and C<sub>6</sub> are made from a piece of an inexpensive bakelite trimming tool. The hexagonal hole in the tool is small enough so that it makes a tight fit when placed over the nut on the end of the condenser shaft. A standard 1/4-inch bakelite shaft is run into the other end of the coupling and held in place by means of a 4-40 machine screw in a hole tapped through the coupling.

Leads to and from the filter are made from low-capacity shielded wire. The leads should

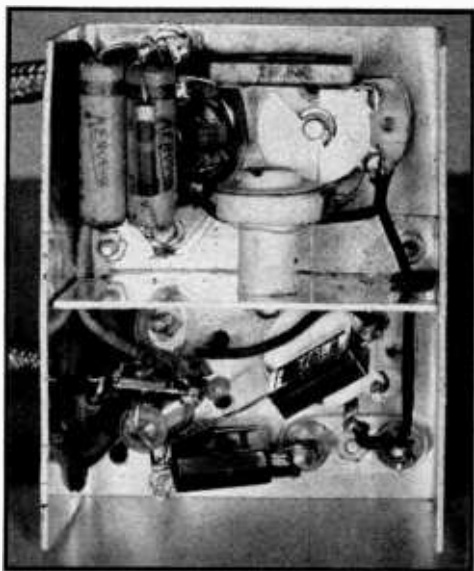


**Figure 19.**

**CRYSTAL FILTER DIAGRAM.**

- C<sub>1</sub>, C<sub>2</sub>—0.001- $\mu$ fd. mica
- C<sub>3</sub>—25- $\mu$ fd. midget variable, one rotor and two stator plates removed. A corner of one of the rotor plates should be bent over to short out the condenser at the maximum capacity setting.
- C<sub>4</sub>—0.1- $\mu$ fd. 400-volt tubular
- C<sub>5</sub>—100- $\mu$ fd. zero-temperature-co-efficient fixed padder
- C<sub>6</sub>—25- $\mu$ fd. midget variable
- C<sub>7</sub>, C<sub>8</sub>—0.1- $\mu$ fd. 400-volt tubular
- R<sub>1</sub>—500 ohms, 1/2 watt
- R<sub>2</sub>—100,000 ohms, 1/2 watt. This resistor may be eliminated and the screen run directly to positive lead if the receiver has a 100-volt plate supply.
- T<sub>1</sub>, T<sub>2</sub>—See text
- X—Filter crystal, 450-500 kc. (To match receiver intermediate frequency)





**Figure 20.**  
**UNDER THE CRYSTAL FILTER**  
**CHASSIS.**

*Note the shield between the input and output sections of the filter. The input section is at the bottom, the output circuits at the top, in this view. The bypass condensers for the 6SK7 are placed across the tube socket to help prevent oscillation from capacity coupling between the grid and plate.*

not be any longer than absolutely necessary, since the additional capacity accompanying the superfluous length may be enough to prevent obtaining resonance in the input and output tuned circuits. A 3-wire cable is used to supply filament and positive B power to the unit, the negative connection being made through the shield on the input and output leads.

In order to fit the chassis into the cabinet, it is necessary to do some tailoring on the cabinet. The lip along one side of what is to be the back of the cabinet should be removed by means of tin snips or a hack saw and enough of the lips on the same side of the top and bottom removed to allow the chassis to be slid into the cabinet. The chassis is held in the cabinet by means of a 2-inch-long 6-32 machine screw through the rear of the box and the chassis.

**Operation** The filter is intended to be used with receivers having one stage of 450- to 500-kc. i.f. amplification. With receivers having more than one stage, trouble may be encountered with overall oscillation of the i.f. amplifier when the filter unit is added, since the filter contributes some gain.

A test will determine whether the filter can be used ahead of two i.f. stages in any particular receiver. If the gain is excessive and the receiver oscillates,  $R_1$  can be raised to about 5000 to 10,000 ohms.

To place the filter in use the input lead is connected to the plate of the receiver mixer tube, and the output lead connected to the "plate" lead from the first i.f. transformer in the receiver. The latter lead is, of course, disconnected from the mixer plate. Filament power for the filter unit may be obtained from any convenient point in the receiver, while B power should be taken from the common B positive lead in the receiver.

Before trying to tune up the filter, it is wise to check to see if there is any coupling in the receiver itself which might by-pass signals around the filter. This test may be made by connecting the filter into the receiver in the manner described above, and then removing the 6SK7 output coupling tube from the filter. With the tube removed, there should be no signals passing around the filter, and the receiver should be dead. Any external coupling which allows signals to pass around the filter should be eliminated, as it will reduce the maximum selectivity which may be obtained.

After checking for coupling around the filter and eliminating any that may be found, the tube in the filter may be replaced and the tuning process started. As the receiver intermediate frequency should not be greatly different than that of the crystal, the preliminary tuning may be done by listening to the background noise. Simply adjust the primary trimmer on  $T_1$ , condenser  $C_6$ , and the trimmer across the receiver i.f. transformer following the filter for maximum noise. The proper setting of the phasing condenser  $C_3$ , will be with the plates about one-third meshed, if the components shown in the original version are used.

Next, a steady signal should be picked up on the receiver and, with  $C_6$  detuned somewhat from the "maximum noise" position, the i.f. amplifier in the receiver is peaked to the crystal. The primary trimmer on  $T_1$  should now be checked again to make sure it is accurately tuned to resonance.

With the above adjustments made, the selectivity control,  $C_6$ , should be detuned from resonance as far as possible (maximum selectivity), which should result in a pronounced ringing sound in the phones or speaker, and final trimming adjustments made with the signal accurately tuned in. A check on the operation of the filter may be made by setting the selectivity at maximum, switching on the receiver's beat oscillator, and accurately tuning in a c.w. signal—the correct way to tune is so that the pitch of the beat note is identical with that of the background noise. If the filter

is working properly, the c.w. signal will remain at approximately constant strength as the selectivity control is turned toward the broad position, while the background noise and interfering signals will increase greatly in strength.

**'Phone Operation** For 'phone reception the filter may be adjusted for as little or as much selectivity as the situation requires. When QRM is not bad, the filter may be cut out entirely by running the phasing condenser to maximum capacity, so that the bent corner of the rotor plate shorts it out. With slight QRM, the filter may be cut in and the selectivity control set at the broadest position, which results in a great reduction in heterodynes, while not greatly reducing the high-frequency speech components. Signals covered by QRM may be made readable by advancing the selectivity control toward maximum. Naturally, the sidebands of the desired signal are clipped by increasing the selectivity, thus reducing the highs, but signals may often be fully understood which would be completely lost without the filter.

One important use of the crystal filter is to eliminate 'phone heterodynes. This is done by first accurately tuning in the desired signal and then carefully adjusting the phasing condenser to drop the heterodyning signal into the crystal rejection notch. The ability of the crystal to eliminate heterodynes in this way depends upon the setting of the selectivity control. The closer the desired and interfering signals are together (the lower the heterodyne pitch) the more the selectivity must be increased to allow the rejection to be effective. At maximum set-

ting the filter will allow heterodynes down to a few hundred cycles to be eliminated.

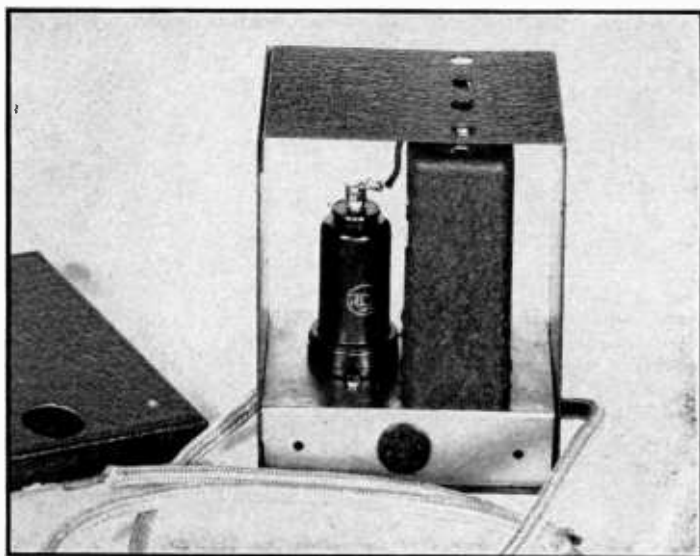
### HIGH SELECTIVITY I.F. STAGE

With a near-ideal i.f. amplifier having a very narrow, steep-sided curve, it is possible to reject an S9 signal and pull in an S5 signal so closely adjacent that when the receiver is tuned half way between, a heterodyne is audible. When the unit shown in Figure 21 is used in conjunction with a superhet having a reasonably sharp two-stage i.f. amplifier, it is possible to do just that, and when used with a set having one i.f. stage it will do nearly as well. It is possible to tune right up to extremely strong local signals with no interference, unless of course they are splattering or have excessive harmonic distortion.

The device is essentially a "gainless amplifier" stage that can be attached quite easily to any superhet having a 455- or 465-kc. i.f. channel. In the interest of obtaining maximum selectivity, the stage will show little or no gain when correctly adjusted, as it is assumed that the receiver to which it is attached had enough i.f. gain to begin with.

The two transformers are the sharpest inexpensive 455-465 kc. units generally available, being designated by the manufacturer as "interstage" type. The rated gain for one of these transformers is about half that of a standard input transformer, due to the fact that the coupling between windings is somewhat less than critical, but the selectivity is greater.

To obtain the greatest possible amount of selectivity in one stage, two of these transformers are used in cascade. Coupling between



**Figure 21.**  
**OUTBOARD SELECTIVE**  
**I.F. STAGE**

*By adding this unit, which uses a single tube and two inexpensive i.f. transformers, the selectivity of some receivers can be greatly improved.*

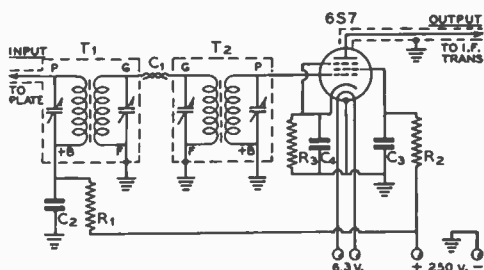


Figure 22.

### DIAGRAM OF THE OUTBOARD I.F. STAGE

$T_1, T_2$ —High Q, iron-core 455-465 kc. inter-stage i.f. transformers having less than critical coupling. See text.	See text.
$C_1$ —i.f. transformer leads twisted together about $1\frac{1}{2}$ inches.	$C_2, C_3, C_4$ —.05- $\mu$ fd. tubular
	$R_1$ —2000 ohms, $\frac{1}{2}$ watt
	$R_2$ —75,000 ohms, 1 watt
	$R_3$ —500 ohms, $\frac{1}{2}$ watt

transformers is accomplished by a very small coupling capacity (obtained by twisting together the wire leads for about 1 or  $1\frac{1}{2}$  inches).

As the unit is designed to run from the power pack of the regular receiver, a 150-ma. heater type tube is used to minimize the additional drain placed on the power transformer. As the plate current drawn by the tube is only a few ma., there is no need to fear there being an unduly heavy load placed on the power pack. The unit is quite compact, and will even fit inside the cabinet of some receivers. Where it will not, it may be attached to the outside rear of the receiver cabinet by means of brackets.

As there are so few components in the device, the construction is not a difficult problem. Almost any small shield can, sufficiently large to house the two transformers and the tube with enough room to spare for the resistors and by-pass condensers, will serve the purpose. The shield can shown in the photograph measures 4 x 5 x 3 inches, and has two removable sides. Before the unit is installed in the shield can, four holes must be drilled in the top of the can to permit the transformer trimmers to be adjusted after the unit is permanently installed.

For connecting the unit, a 4-wire cable, with appropriate miniature plug and jack if desired, is used for power connections. Both heater leads are brought through the cable, as in some sets one side of the heater winding is not grounded as is the usual practice. Low capacity shielded wire should be used for the input and output leads. The type of wire commonly employed for making connection to auto radio antennas will be found satisfactory.

If the wire has too much shunt capacity per unit length, or if the leads cannot be kept shorter than about 18 inches, trouble may be experienced in getting some of the trimmers in the receiver to "hit." In extreme cases it may be necessary to realign the whole i.f. system on a slightly lower frequency. However, in most receivers the same intermediate frequency may be used if the input and output leads are kept reasonably short. The B plus may be obtained from the screen of the output tube in the receiver, or almost any point at approximately 250 volts potential which does not have excessive series resistance.

Before connecting the unit to the receiver, observe the strength of a local broadcast station (one that is not so loud that it blocks the receiver) on the R meter. If the set has no R meter or "eye," a 10-ma. meter may be placed in the plate or cathode lead of the i.f. tube (or one of the i.f. tubes) in the receiver. This gives a reference gain indication. If the set does not have an R indicator, the milliammeter can be used later for realigning the set when the outboard amplifier is added.

The coupling capacity, C, consists simply of the two "grid" wires from the transformers twisted together for about 1 or  $1\frac{1}{2}$  inches. The idea is to use the loosest possible coupling at this point which will not result in an actual loss in gain. The wires should be twisted together more tightly or untwisted until the receiver gain is the same as it was before the outboard amplifier was added. A further increase in coupling capacity will result in a



Figure 23.

### 5-BAND HIGH GAIN PRESELECTOR.

This high gain preselector uses an 18S1 tube, tuned output circuit, and moderate regeneration. It makes a worthwhile addition to any receiver having less than 2 r.f. stages.

voltage gain through the outboard amplifier, but the selectivity will be less (a "double peak" selectivity curve occurring in some cases) and some of the trimmer adjustments will tend to interlock, the adjustment of one trimmer affecting the others.

Instead of twisting the two lead wires together, a small 3-30  $\mu\text{fd}$ . mica trimmer may be substituted if desired. About 6 or 8  $\mu\text{fd}$ . will be found optimum; use the least capacity which allows sufficient gain.

The best place to connect the outboard amplifier to the receiver is probably at the plate of the i.f. stage (or the first i.f. stage, if the receiver has more than one). Unsolder the lead from the plate to the primary of the i.f. transformer, and connect the shielded "input" lead to the plate of the i.f. tube and the lead marked "output" to the loose wire on the primary of the i.f. transformer. It will be best to use shielded wire right up to the receiver connections, and not just up to where the input and output wires enter the receiver cabinet.

## HIGH GAIN 5-BAND PRESELECTOR

If a superheterodyne has less than two stages of preselection, its performance often can be greatly improved by the addition of this high gain preselector. The improvement in image ratio and signal-to-noise ratio will be most noticeable on the higher frequency bands, and will be especially noticeable if the receiver itself has no r.f. stage at all.

The preselector uses a type 1851 pentode. This tube has a low noise level and extremely high transconductance. In fact, it is necessary to tap the plate of the tube down from the "hot" end of the tuned plate coil in order to avoid oscillation.

The tuned plate circuit is link-coupled to the input terminals of the receiver to which the preselector is to be attached. The coupling link is of the coaxial type, made of flexible shielded conductor. The use of a tuned output circuit and an efficient coupling system makes this preselector greatly superior in performance to the simpler, more common type of 1-stage preselector in which the plate of the preselector tube is capacitively coupled to the antenna post of the receiver.

The preselector is moderately regenerative; in fact, it tends to oscillate unless the input circuit is rather tightly coupled to an antenna.

The 1851 has a very low input resistance, especially on 10 meters. For this reason the grid is tapped down on the input coil, being connected approximately to the center of the coil. This reduces the grid loading to one-quarter without reducing the input voltage, due to the higher impedance obtained with the tapped arrangement.

Tapping the grid and plate leads down on their respective coils effectively reduces the minimum shunt capacities, thus allowing a greater tuning range with a given tuning condenser. With the 50- $\mu\text{fd}$ . tuning condensers illustrated, approximately a 2-1 range in frequency is possible with each set of coils. This gives practically continuous coverage of the short-wave spectrum with the coils listed in the coil table. The coils cover the following ranges: 1.7 to 3.5 Mc., 3 to 6 Mc., 6.5 to 11 Mc., 10 to 19 Mc., and 18 to 33 Mc. Thus, the preselector can be used effectively with communication receivers of the continuous coverage all-wave type.

If oscillation is troublesome even when tight antenna coupling is used, the plate coil can be tapped a little farther down towards the ground (B plus) end.

If desired, a 6J7 or 6K7 can be used in place of the 1851. If one of these tubes is used, both grid and plate should be connected directly to the "hot" ends of their respective coils, instead of to the center.  $R_2$  should be increased to 100,000 ohms. The gain will not be quite as high as with an 1851, and the tuning range will be reduced slightly. The latter can be offset by using 75- $\mu\text{fd}$ . tuning condensers instead of 50- $\mu\text{fd}$ . condensers.

Tracking can be checked by rotating the

### COIL DATA

#### 1851 Preselector

##### 160 METERS

Grid—80 turns of no. 26 enam. close-wound on  $1\frac{1}{2}$ " dia. form; tapped 20 turns from grounds; primary 12 turns

Plate—Same as grid; secondary 3 turns

##### 80 METERS

Grid—44 turns no. 22 d.c.c. close-wound on  $1\frac{1}{2}$ " dia. form; tapped 15 turns from ground; primary 8 turns

Plate—Same as grid; secondary 3 turns

##### 40 METERS

Grid—24 turns of no. 22 d.c.c. spaced to occupy  $1\frac{1}{2}$ " on  $1\frac{1}{2}$ " dia. form; tapped 10 turns from ground; primary 5 turns

Plate—Same as grid; except tap 12 turns from ground; secondary 3 turns

##### 20 METERS

Grid—15 turns of no. 20 d.c.c. spaced to occupy 1" on  $1\frac{1}{8}$ " dia. form; tapped at center; primary 3 turns

Plate—Same as grid; secondary 2 turns

##### 10 METERS

Grid—8 turns of no. 20 d.c.c. spaced to occupy 1" on  $1\frac{1}{8}$ " dia. form; tapped at center; primary 2 turns

Plate—Same as grid; secondary 2 turns

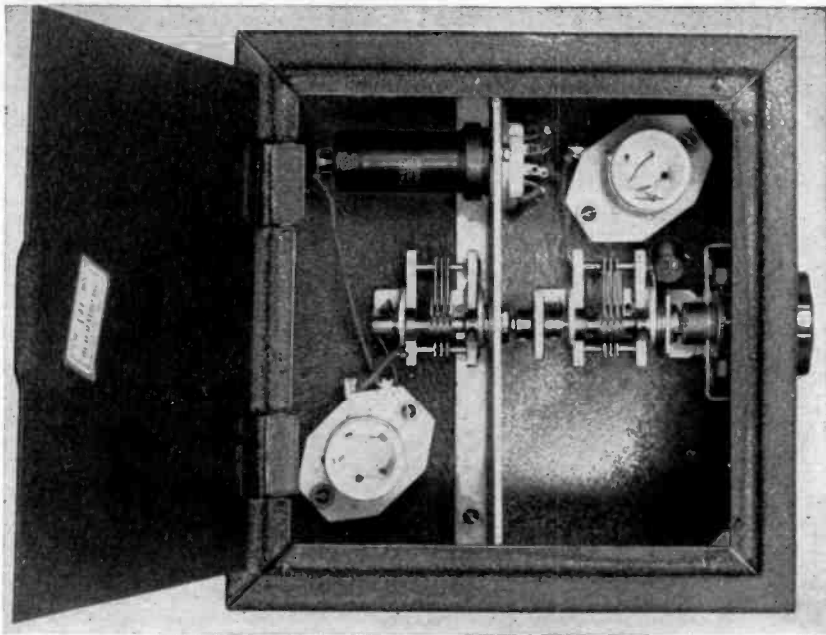


Figure 24.

**LOOKING DOWN INTO THE 1851 HIGH GAIN PRESELECTOR.**

*An aluminum partition shields the input from the output circuit, and serves as a support for the tube and rear tuning condenser.*

rear tuning condenser separately while listening to a station and watching the R meter.

**Construction** The unit is built in a 7 x 7 x 7-inch cabinet and chassis. A 6¼ x 5¼-inch aluminum partition with a ½-inch lip to permit fastening to the chassis, as illustrated in Figure 24, shields the input from the output circuits. The rear tuning condenser is mounted on this partition and driven from the front condenser by means of an insulated coupling.

For maximum gain on the higher frequency range, tuning condensers, sockets, and coil forms should have ceramic insulation.

Most receivers will stand a slight additional drain on the plate and filament supplies without overheating. For this reason, the preselector voltages may be robbed from the receiver with which the preselector is to be used. If the receiver power supply already runs quite hot, indicating that it is being overloaded, a separate power supply for the preselector is to be preferred.

Care should be taken to wind the coils in close conformity to the data given in the coil table if it is desired to "hit" the bands without much cut-and-trying. The coil forms should be made of high quality dielectric; do not use cheap "mud" composition forms.

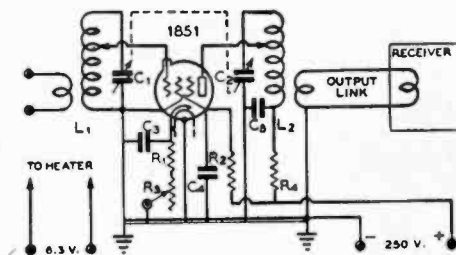


Figure 25.

**SCHEMATIC CIRCUIT OF THE 1851 PRESELECTOR.**

- |   |  |
|---|--|
| C <sub>1</sub> , C <sub>2</sub> —50-μfd. mid-gate variable  | R <sub>2</sub> —50,000 ohms, ½ watt      |
| C <sub>3</sub> —0.1-μfd. 400-volt tubular                   | R <sub>3</sub> —10,000-ohm potentiometer |
| C <sub>4</sub> , C <sub>5</sub> —0.01-μfd. 400-volt tubular | R <sub>4</sub> —5000 ohms, 1 watt        |
| R <sub>1</sub> —200 ohms, 1 watt                            | Coils—See coil table                     |

# Transmitter Theory

**T**HE general function of a transmitter is to generate a signal of a desired frequency and to modulate this signal in accordance with the intelligence to be transmitted. The radio frequency energy from the transmitter is most commonly carried by a *transmission line* to a radiating system or *antenna* from whence the intelligence-carrying energy is radiated into space. Transmission lines and antennas will be treated in the chapters devoted to *Antennas*; the theory of operation of the various divisions of the transmitter proper will be discussed in the following pages.

The usual transmitter will contain the following general divisions: an oscillator, either crystal or self-controlled; one or more frequency multiplying stages; one or more radio frequency amplifying stages, and a system for either keying or modulating by voice the output of the final amplifier stage. However, a transmitter need not necessarily have all the stages mentioned above, and, in fact, may be merely an oscillator whose output is controlled by a telegraph key.

## Oscillators

As was mentioned earlier, in the chapter devoted to the theory of vacuum tubes, the amplifying properties of a tube having three or more elements give it the ability to generate an alternating current of a frequency determined by the components associated with it. A vacuum tube operated in such a circuit is called an oscillator, and its function is essentially to convert a source of direct current into radio frequency alternating current of a predetermined frequency. Oscillators for controlling the frequency of conventional radio transmitters can be divided into two general classes, self-controlled and crystal-controlled.

There are a great many types of self-controlled oscillators, each of which is best suited to a particular application. They can further be subdivided into the classifications of: negative-grid oscillators, electron-orbit oscillators, and negative-resistance oscillators.

## Negative-Grid Oscillators

A negative-grid oscillator is essentially a vacuum-tube amplifier with a sufficient portion of the output energy coupled back into the input circuit to sustain oscillation. They are called negative-grid oscillators because, in contrast to certain other oscillator circuits, the grid is biased a considerable amount negative with respect to the cathode. It is this classification of oscillator which finds most common application in low- and medium-frequency transmitter control circuits. The various common types of negative-grid oscillators are diagrammed in Figure 1.

## The Hartley

Figure 1 (A) illustrates the oscillator circuit which finds the most general application at the present time; this circuit is commonly called the Hartley. The operation of this oscillator will be described as an index to the operation of all negative-grid oscillators; the only real difference between the various circuits is the manner in which energy for excitation is coupled from the plate to the grid circuit.

## Operation of the Hartley Oscillator

When the plate voltage is applied to the plus and minus terminals of the Hartley oscillator shown at (A), the sudden flow of plate current accompanying the application of plate voltage will cause an electro-magnetic field to be set up in the vicinity of the coil. The building-up of this field will cause an instantaneous potential drop to appear from turn-to-turn along the coil. Due to the inductive coupling between the portion of the coil in which the plate current is flowing and the grid portion, a potential will be induced in the grid portion. Since the cathode tap is between the grid and plate ends of the coil, the induced grid voltage acts in such a manner as to increase further the plate current to the tube. This action will continue for a short period of time determined by the inductance and capacity of the tuned

circuit, until the "flywheel" effect of the tuned circuit causes this action to come to a maximum and then to reverse itself. The plate current then decreases, the magnetic field around the coil also decreasing, until a minimum is reached, when the action starts again in the original direction and at a greater amplitude than before. The amplitude of these oscillations, the frequency of which is determined by the coil-condenser circuit, will increase in a very short period of time to a limit determined by the plate voltage or the cathode emission of the oscillator tube.

**The Colpitts** Figure 1 (B) shows a version of the Colpitts oscillator. It can be seen that this is essentially the same circuit as the Hartley except that a pair of capacitances in series are employed to determine the cathode tap, instead of actually using a tap on the tank coil. Also, the net capacity of these two condensers comprises the tank capacity of the tuned circuit.

**The T.P.T.G.** The tuned-plate tuned-grid or t.p.t.g. oscillator illustrated at (C) has a tank circuit in both the plate and grid circuits. The feedback of energy from the plate to the grid circuits is accomplished by the plate-to-grid interelectrode capacity within the tube.

For best operation of the Hartley and Colpitts oscillators, the voltage from grid to cathode, determined by the tap on the coil or the setting of the two condensers, should be from  $\frac{1}{3}$  to  $\frac{1}{2}$  that appearing between plate and cathode. In the t.p.t.g. oscillator, the grid circuit should be tuned to a frequency slightly lower than that of the plate circuit for best operation. The frequency of oscillation is determined primarily by the constants of the plate circuit; therefore a broadly resonant or aperiodic coil may be substituted for the grid tank to form the *T.N.T.* oscillator shown at (D).

**Electron-Coupled Oscillators** In any of the three oscillator circuits just described it is possible to take energy from the oscillator circuit by coupling an external load to the tank circuit. Since the tank circuit determines the frequency of oscillation of the tube, any variations in the conditions of the external circuit will be coupled back into the frequency determining portion of the oscillator. These variations will result in frequency instability.

Two oscillators, in which the frequency determining portion of the oscillator is coupled to the load circuit only by an electron stream, are illustrated in (E) and (F) of Figure 1. When it is considered that the screen of the tube acts as the plate to the oscillator circuit,

the plate acting as a coupler to the load, then the similarity between the cathode-grid-screen circuit of these oscillators and the cathode-grid-plate circuits of the corresponding prototype can be seen.

The advantage of the electron-coupled oscillator over conventional types is in the greater stability with respect to load and voltage variations that can be obtained. Load variations have very little effect on the frequency of operation of the e.c.o., since the only coupling between the oscillating circuit and the load is through the electron stream flowing through the other elements to the plate. The plate is electrostatically shielded from the oscillating portion by the screen, which is at ground potential with respect to r.f.

The stability of the electron-coupled type of oscillator with respect to variations in supply voltages comes from an entirely different source. It is a peculiarity of such an oscillator that the frequency will shift in one direction with an increase in screen voltage while an increase in plate voltage will cause it to shift in the other direction. By a proper proportioning of the resistors that comprise the voltage divider supplying screen voltage, it is possible to make the frequency of the oscillator substantially independent of supply voltage variations; the tendency of a change in screen voltage to make the frequency shift in one direction is counterbalanced by the effect of the change in plate voltage to make the frequency shift in the other direction.

#### V. F. O. Transmitter Controls

During the last year or two there has been an increasing tendency to break away from the standard crystal oscillator as the only means of controlling the frequency of a transmitter because of the necessarily limited flexibility of such an oscillator. The new tendency has been toward the use of highly stabilized *variable-frequency oscillators* as transmitter controls in amateur equipment. These oscillators are nothing more than certain types of self-excited oscillators in which adequate precautions have been taken to insure that they shall be as stable as possible with respect to load and supply voltage variations.

Due to the better inherent stability of the electron-coupled type of oscillator, a number of the recent designs for *v.f.o.'s* (as the variable-frequency oscillators for transmitter frequency control are called) have used this type of oscillator. However, one disadvantage of the electron-coupled oscillator is that the cathode and heater are not at the same r.f. potential. This gives rise to difficulties due to heater-cathode leakage, heater-cathode capacity variation with changes in temperature, and

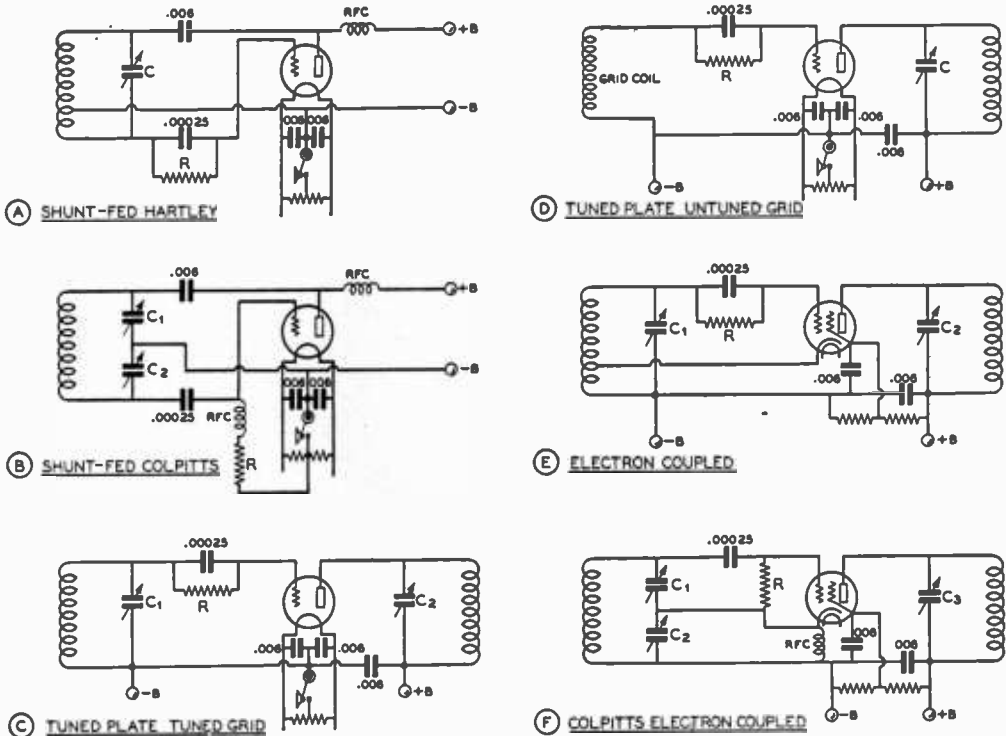


Figure 1.

COMMON TYPES OF SELF-EXCITED OSCILLATORS.

coupling of stray r.f. energy from the heater into the cathode circuit.

As a consequence of this disadvantage of the electron-coupled oscillator, another group of the recent designs for v.f.o.'s have used grounded-cathode oscillator circuits of the modified Hartley type. A v.f.o. of this design is shown in the chapter *Exciters and Low-Powered Transmitters*. Since the cathode of an oscillator of this type is at ground potential, it is impossible for r.f. energy from an external source to be coupled into the oscillating circuit from the heater circuit. However, the use of any type of oscillator as a transmitter control means that it must be carefully constructed, both from the electrical and from the mechanical standpoint.

Other Oscillator Circuits

**Electron-Orbit Oscillators** Of the other oscillator circuits the negative-resistance and electron-orbit types are the most common of the self-excited class. Electron-orbit oscillators are used only for extremely high-frequency work (above 300 Mc.) and depend for their operation upon the fact that an electron takes a finite time to pass from one element to another inside a vacuum

tube. The Gill-Morrell, Barkhausen-Kurtz, and Kozanowski oscillators are examples of this type and are described in the *Ultra-High Frequency Transmitters* chapter. Another special type of u.h.f. oscillator is the *magnetron*, which is also described in the *u.b.f.* chapter. This type employs a filament surrounded by a split plate to which are connected rods comprising a linear tank circuit. The tube is operated in a strong magnetic field; hence the name, magnetron.

**Negative Resistance Oscillators** The other common type is negative-resistance oscillator, which is used when unusually high frequency stability is desired, as in a frequency meter. The dynatron of a few years ago and the transitron of more recent fame are examples of oscillator circuits which make use of the negative resistance characteristic between different elements in a multi-grid tube. In the dynatron, the negative resistance is a consequence of secondary emission of electrons from the plate of the tube. By a proper proportioning of the electrode voltages, an increase in screen voltage will cause a decrease in screen current since the increased screen voltage will cause the screen to



attract a larger number of the secondary electrons emitted by the plate. Since the net screen current flowing from the screen supply will be decreased by an increase in screen voltage, it is said that the screen circuit presents a negative resistance.

If any type of tuned circuit, or even a resistance-capacitance circuit, is connected in series with the screen, the arrangement will oscillate—provided, of course, that the external circuit impedance is greater than the negative resistance. A negative resistance effect similar to the dynatron is obtained in the *transitron* circuit, which uses a pentode with the suppressor coupled to the screen. The negative resistance in this case is obtained from a combination of secondary emission and inter-electrode coupling, and is considerably more stable than that obtained from uncontrolled secondary emission alone in the dynatron.

**The Franklin Oscillator** A circuit which makes use of two cascaded tubes to obtain the negative-resistance effect is the Franklin oscillator, illustrated in Figure 2. The tubes may be either a pair of triodes, tetrodes, or pentodes, a dual triode, or a combination of a triode and a multi-grid tube. The chief advantages of this oscillator circuit are that only very loose coupling between the two tubes and the tank circuit, LC, is required, and that the frequency determining tank only has two terminals, and one side of the circuit is grounded. Condensers  $C_1$  and  $C_2$  need be only 1 or 2  $\mu\text{fd.}$  for satisfactory operation of the oscillator; this means that tube capacity and input resistance variations will have only a very small effect on the oscillation frequency.

**The Klystron Oscillator** A recent development in the field of ultra-high frequency electronics is the use of velocity-modulated electron beams. It is possible to velocity modulate the beam of electrons produced by an electron gun, and to couple electromagnetically an external load to this modulated stream of electrons. This is the principle of the "inductive output amplifier" of RCA. If, then, this velocity modulated stream of electrons is bounced back and forth inside a metal resonator, with a portion of the output being fed back to do the modulating of the electron beam, we have the klystron oscillator—a source of sizeable amounts of r.f. power in the micro-wave (less than 1 meter) region.

### Crystal Controlled Oscillators

When it is desired to hold the frequency of a transmitter very closely to a certain definite

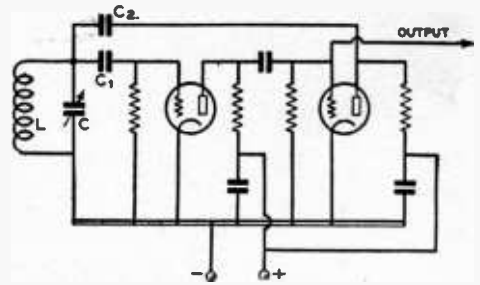


Figure 2.

### THE FRANKLIN OSCILLATOR CIRCUIT.

In this oscillator, a separate phase-inverter tube is used to feed a portion of the output back into the input circuit in the proper phase to sustain oscillation.

value or to keep it within an assigned frequency tolerance, reliance is very commonly placed upon the *piezo-electric* properties of a plate cut from a natural crystal of quartz. Quartz crystals are very widely employed by amateurs and commercial services as frequency controls; hence, some of the important characteristics of piezo-electric minerals will be mentioned before entering into a discussion of the oscillators that make use of these characteristics for frequency control.

**Quartz Crystals** Quartz and tourmaline are naturally occurring crystals having a structure such that when plates are cut in certain definite relationships to the crystallographic axes, these plates will show the piezo-electric effect—the plates will be deformed in the influence of an electric field, and, conversely, when such a plate is compressed or deformed in any way a potential difference will appear upon its opposite sides.

When such a quartz plate is placed in a circuit with a vacuum-tube amplifier having the output circuit coupled back into the input, and a tuned circuit in series with the plate of the amplifier tube, the circuit will self-oscillate at a frequency primarily determined by the frequency of mechanical resonance of the quartz plate. The frequency of mechanical resonance or frequency of oscillation of a quartz plate is dependent upon its physical dimensions and upon a constant determined by the crystallographic (or optical) cut of the plate. The stability of the frequency of oscillation of a crystal-controlled oscillator is dependent upon the Q of the quartz plate (determined by the optical cut, the accuracy of grinding, and the method of mounting) and upon the coefficient of temperature drift, which is determined primarily by the optical cut of the plate.

**Crystal Cuts** The face of an X cut or Y cut crystal is made parallel to the Z axis in Figure 3. Special cut crystals, known as AT cut, V cut, LD2, HF2, etc., are cut with the face of the crystal at an angle with respect to the Z axis, rather than being parallel to it. The purpose of the special cuts is to increase the power handling ability of the plates in some cases, but especially to reduce their temperature coefficient. AT, V, B5 and LD2 cut crystals have temperature coefficients approaching zero, and they should be used in radio transmitters in which accurate frequency control is essential. These crystals eliminate the need of a crystal oven for amateur work. A constant operating temperature is still required for many commercial applications, but the oven temperature need not be kept within as close limits as for an X or Y cut plate.

**Spurious Peaks** Crystals that oscillate at more than one frequency are commonly known as crystals with multiple peaks. The dual vibrational tendency is more pronounced with Y cuts, but to a certain degree is exhibited by many X cuts. The use of a well designed, space-wound, low C tank coil in an oscillator will tend to discourage the crystal from oscillating at two frequencies, and in addition will increase the output. Experiments have shown that the frequency stability is not improved by large tank capacities, which only tend to augment the double frequency phenomenon.

Twin frequencies appear in several ways: sometimes the crystal will have two frequencies several hundred cycles apart, and will oscillate on both frequencies at the same time to produce an acoustically audible beat note. Other crystals will suddenly jump frequency as the tank tuning condenser is varied past a certain setting. Operation with the tank condenser adjusted near the point where the frequency shifts, is very unstable, the crystal sometimes going into oscillation on one frequency and sometimes on the other as the plate voltage is cut on and off. Still other crystals will jump frequency only when the temperature is varied over a certain range. And some plates will jump frequency with a change in either tank tuning or temperature.

**Edge-of-Band Operation** When operating close to the edge of the band, it is advisable to make sure that the crystal will respond to but one frequency in the holder and oscillator in which it is functioning; any crystal with two peaks can jump frequency slightly without giving any indication of the change in the meter readings of the transmitter. If the transmitter frequency is such that operation takes place

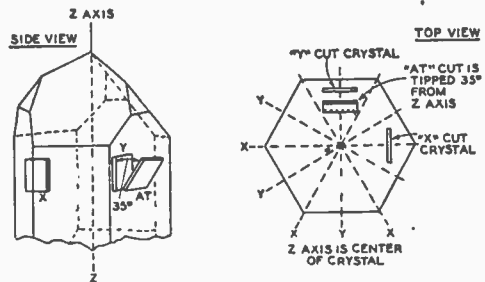


Figure 3.  
**SECTION THROUGH A RAW QUARTZ CRYSTAL.**

*Illustrating how crystals of various cut are removed from the raw quartz. Diamond saws usually are employed for cutting.*

on the edge of the band at all times, under all conditions of room temperature, some form of temperature control will be required for the crystal unless it is of the zero drift type.

When working close to the edges of the 14 or 28 Mc. band, it is essential that the crystal temperature be kept at a fairly constant value; the frequency shift in kilocycles per degree increases in direct proportion to the operating frequency, regardless of whether the fundamental or harmonic is used. When a crystal shifts its frequency by 2 kilocycles, its second harmonic has shifted 4 kilocycles. Amateurs not operating on the edge of the band generally need not concern themselves about frequency drift due to temperature changes.

If a pentode or beam tetrode tube, having a plate potential of approximately 300 volts, is used for the crystal oscillator, the temperature of the crystal, regardless of cut, should not increase enough to cause any noticeable drift even at 14 Mc. When a crystal oscillator is keyed on 3.5 or 1.7 Mc., the frequency drift is not of any consequence, even with much higher values of plate input, because of the keying and of the fact that the drift is not multiplied as it would be with harmonic operation of a final amplifier.

**The Crystal Holder** Crystal holders have a large effect on the frequency; for example, the frequency of an 80-meter crystal can vary as much as 3 kc. in different holders. In fact, crystals can be purchased in variable gap holders which enable the operator to vary the frequency by varying the air gap. From 20 to 50 kc. shift can be obtained at 14 Mc. with the newer types of variable gap crystals.

**High-Frequency Crystals** Forty-meter crystals can be treated much the same as 80-meter crystals, provided they are purchased in a dust-proof hold-

er from a reliable manufacturer. However, it is a good idea with 40-meter crystals to make sure that the crystal current is not excessive, as it will run higher in a given oscillator circuit than when a lower frequency crystal is used in the same circuit at the same voltage. A low loss, low C tank circuit, and a pentode or beam type oscillator tube are desirable.

**Third Harmonic Crystals 14 and 28 Mc.** Twenty- and 10-meter crystals, especially the latter, require more care

in regard to circuit details, components, and physical layout. These crystals are *not* of the zero drift type, as such crystals would be too thin to be of practical use. A special thick cut operated on a harmonic (almost always the third) is used to give the crystal sufficient mechanical ruggedness. Crystals of this cut have a drift of approximately 40-45 cycles/Mc./deg. C. This means that such crystals must be run at very low power levels, not only to avoid fracture, but to prevent excessive drift. However, their use permits considerable simplification of an u.h.f. transmitter.

A type 41 tube, running at 275 volts on the plate and 100 volts on the screen, makes a good oscillator tube for a 20-meter crystal. Bias should be obtained from a 500-ohm cathode resistor rather than from a grid leak. Very light loading, preferably with inductive coupling, is required. The tank coil should be low loss, preferably air-supported or wound on a ceramic form.

Medium high  $\mu$  triodes with high transconductance and low input and output capacities make excellent 10-meter crystal oscillators. The types RK34, 6J5G, 7A4, and 955 are the most satisfactory oscillators, the 6J5G and 7A4 giving the greatest output besides being the least expensive.

Contrary to general practice with pentode crystal oscillators, the plate tank circuit should *not* be too low C; a moderate amount of tuning capacity should be used in a 10-meter triode crystal oscillator. The plate voltage on the oscillator tube should not be allowed to exceed 200 volts. About 2 watts output is obtainable from the 10-meter oscillator tank at this plate voltage. The tank coil can consist of 8 turns of no. 12 wire, air-wound to a  $\frac{3}{4}$ -inch diameter and spaced the diameter of the wire. Bias should be obtained from a 200-ohm cathode resistor (by-passed) and no grid leak. Connecting leads should be short, and components small physically.

Both 10- and 20-meter crystal oscillators should be followed, where practicable, by a tube of high power gain, such as the 807. This reduces the number of tubes required in a high power stationary u.h.f. transmitter.

A 10-meter crystal oscillator with a 6J5G, driving a 6V6G doubler using a 150,000-ohm grid leak, makes an excellent 5-meter mobile transmitter. The latter tube can be either plate or plate-and-screen modulated. The modulation is better, especially when doubling, if both plate and screen are modulated.

### Crystal Oscillator Circuits

Crystal oscillators can be divided into three classifications: (1) low power circuits, which require several additional buffer stages to drive medium or high power final amplifiers; (2) high power crystal oscillators, which minimize the number of buffer stages in a transmitter; (3) harmonic crystal oscillators, which operate on more than one harmonically related band from one quartz crystal.

Low power crystal oscillators are often required in transmitter design where extremely stable frequency control is needed. The crystal oscillator tube is operated at low plate potential, such as 200 volts, with the result that oscillation is relatively weak. This means that there will be less heating effect in the quartz plate; the frequency drift, due to changes in temperature, is therefore minimized.

Mere operation of a quartz crystal oscillator tube at relatively low plate voltage does not necessarily mean a low degree of frequency drift; a type of crystal oscillator tube must be used which has high power sensitivity, high  $\mu$ , and low feedback (interelectrode) capacity. The amount of feedback determines the value of r.f. current flowing through the quartz plate, and thus determines the amplitude of the physical vibration of the quartz plate. Any tube which requires only a very small amount of grid excitation voltage, and has low grid-to-plate capacity, can be used to supply relatively high-power output in a crystal oscillator without overheating of the quartz plate.

High-power crystal oscillators are those which operate with as high a plate voltage as can be used with only moderate heating of the quartz crystal. Many transmitters, such as those used for amateur work, do not require as high a degree of frequency stability as do radiotelephone transmitters used for commercial services. The relatively high output from such crystal oscillators usually means the elimination of one or two buffer-amplifier stages. This simplifies the transmitter, and may result in more trouble-free operation. There are a great many types of tubes suitable for high-power crystal oscillators, some of which are also used in high-stability low-power crystal oscillators by merely reducing the electrode voltages.

The crystal oscillator circuit in Figure 4 is the standard oscillator circuit, and uses either a pentode or beam tetrode tube. It operates on

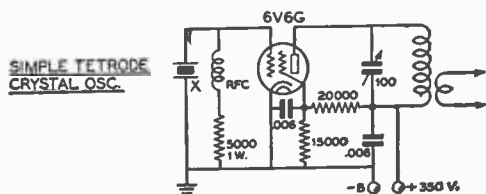


Figure 4.

**TYPICAL CRYSTAL OSCILLATOR CIRCUIT.**

This circuit has been found to be the most satisfactory for the frequency control of a multi-stage transmitter. A 6L6, 6F6, 42, or, for that matter, any pentode or power beam tetrode may be used with comparable success.

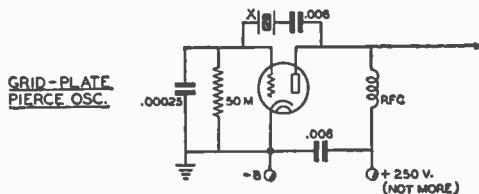


Figure 5.

**TYPICAL PIERCE OSCILLATOR CIRCUIT.**

No tank circuit is required with this type of crystal oscillator circuit. However, the crystal current is quite high for the amount of output voltage obtained.

one frequency only, and the plate circuit is tuned to a frequency somewhat higher than that of the quartz crystal.

The actual power output of a crystal oscillator, such as shown in Figure 4, is from 1 to 15 watts, depending upon the values of plate and screen voltage. The use of *AT-cut* or low temperature coefficient quartz plates allows higher values of output to be obtained without exceeding the safe r.f. crystal current ratings or encountering frequency drift. *X-cut* and *Y-cut* crystals, especially the latter, must be operated with comparatively low crystal current because they not only will not stand as much r.f. crystal current, but also have a higher temperature coefficient.

**Pierce Crystal Oscillator**

One of the earliest crystal oscillator circuits recently enjoyed a revival in popularity. This is the Pierce oscillator, in which the crystal is connected directly from plate to grid of the oscillator tube, the crystal taking the place of the tuned tank circuit in an ultra-audion oscillator. Just as in the ultra-audion, the amount of feedback depends upon the grid to cathode capacity. Thus, it is only necessary to connect from grid to cathode a fixed condenser permitting the proper amount of feedback for the tube and frequency band used. The capacity is not at all critical, and ordinarily it is not necessary to change the capacity even when changing bands.

The chief advantage of the oscillator is that it requires no tuned circuits. The chief disadvantage is that the maximum obtainable output is low, due to the fact that not over 200-250 volts can be used safely. Also, it works well only with 160- and 80-meter crystals, though many 40-meter crystals will work satisfactorily if the constants are chosen for maximum performance on 40 meters.

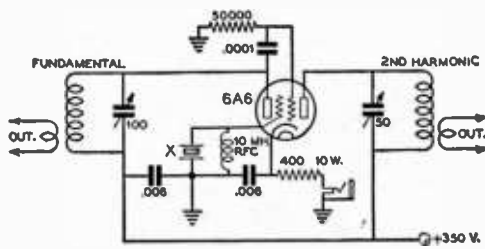
The oscillator may be fed plate voltage either through an r.f. choke or a resistor of high enough resistance that it doesn't act as a low impedance path for the r.f. energy. A

considerably higher power output can be obtained with an r.f. choke in the plate circuit, as compared to the use of a resistor in this position. However, since the plate voltage required on succeeding stages is invariably greater than that used on the Pierce crystal oscillator, the use of a resistor as the plate load is to be recommended. Figure 5 shows a popular version of the Pierce crystal oscillator.

**Dual-Triode Oscillator-Doubler Circuits**

The types 6N7, 6A6, and 53 twin-triode tubes are popular for circuits where one triode acts as a crystal oscillator which drives the other triode as a frequency doubler. One tube, therefore, serves a dual purpose, supplying approximately 5 watts output on either the fundamental frequency or the second harmonic of the quartz crystal. Two applications of the twin-triode tube in a crystal oscillator circuit are shown in Figures 6 and 7.

Figure 6 is a circuit which can be used with quartz crystals cut for 160-, 80-, 40- or 20-meter operation. The circuit shown in Figure 7 can be made regenerative in the frequency-multiplier section in order to use the second

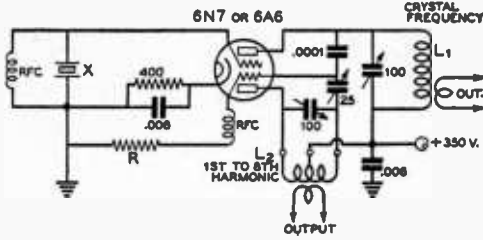


DUAL TRIODE OSCILLATOR DOUBLER

Figure 6.

**TYPICAL TWIN-TRIODE OSCILLATOR-DOUBLER CIRCUIT.**

Any dual triode of the 7F7, 6N7, 6F8G, 6A6, 53 class may be used in this simple circuit to obtain output on either the crystal frequency or its second harmonic.



**Figure 7.**  
**REGENERATIVE DUAL-TRIODE OSCIL-LATOR**

By using one section of a dual triode as a crystal oscillator and the other section as a regenerative frequency multiplier, output on frequencies as high as the eighth harmonic of the crystal frequency may be obtained.

triode as a tripler or quadrupler. By reducing the capacity of the feedback condenser to a low enough value, the second triode can be neutralized for use as a buffer stage. A suitable condenser for this purpose is a small mica-insulated trimmer condenser having a capacity range of from 3-to-30  $\mu\text{fd}$ s.

The resistor R shown in Figure 7 should be from 30,000 to 50,000 ohms in value. The r.f. choke shown in series with this resistor frequently can be omitted.

**Harmonic Oscillator Circuits**

Harmonic oscillator circuits can be generally defined as those crystal oscillator arrangements which use a single tube and which allow power output to be obtained on harmonics of the crystal frequency. While these oscillator circuits have the advantage that one or more tubes are eliminated from the lineup, and sometimes that a tuned circuit is eliminated, they all have the disadvantage that they are difficult to adjust properly, and they all have a tendency toward excessive crystal current when improperly tuned up. Five of the best known and most satisfactory of these oscillator circuits have been grouped together in Figure 8.

**The Tritet Crystal Oscillator**

Any of the common pentode, tetrode, or screen-grid tubes may be used in the tritet crystal oscillator as shown in Figure 8A. There are really two active circuits in this oscillator arrangement: the grid-cathode-screen circuit, which acts as a triode crystal oscillator, and the cathode-grid-plate circuit, which acts as an r.f. amplifier or frequency multiplier, with its output circuit shielded from the oscillator portion. The tetrode or pentode plate circuit is *electron coupled* to the oscillator circuit. The plate circuit is generally tuned to the second har-

monic, and outputs of from 5 to 15 watts can be obtained without damage to the quartz crystal. This circuit is an improvement over the older forms of tritet in which a grid leak was used in place of the grid r.f. choke, and in which no cathode resistor and by-pass condenser were included. The improved circuit (Figure 8A) decreases the crystal current as much as 50 per cent, and thereby protects the crystal against fracture. The cathode circuit is high C, and is tuned to a frequency which is 40 to 50 per cent higher than that of the crystal. If an 802 or 807 is substituted for the 6L6 tube, the plate circuit can be tuned to the fundamental frequency of the crystal without making it necessary to short-circuit the cathode tuned circuit. A further reduction in r.f. crystal current may be obtained by connecting a 140- $\mu\text{fd}$ . variable condenser between the bottom of the crystal and the top of the cathode tank coil L<sub>1</sub>. This condenser should be set to the smallest value of capacity which will permit steady oscillation and full output.

**Regenerative Oscillator Circuits**

Figures 8B and 8C show two versions of a regenerative crystal oscillator circuit, which requires only one tank circuit, and which is capable of giving power output on harmonics of the crystal frequency. Figure 8B shows the circuit for use with a triode tube such as the 76, 6C5, 6J5, and 7A4, given in the order of their efficacy. Figure 8C shows the same circuit adapted for use with a pentode or beam tetrode, such as the 42, 6F6, 6V6, 6L6, or 7C5.

Triodes such as the 7A4, 6J5-GT, and the 76 will deliver as much as 2 or 3 watts with an r.f. crystal current of between 10 and 60 ma. for crystals from 160 to 10 meters. The triode circuit is excellent to drive a 6L6G buffer-doubler, and the screen supply voltage for the 6L6G tube may be applied to the 76 plate circuit. This type of circuit is the only one which works with all crystals, 10, 20, 40, 80 and 160 meters, whether they are extremely active, such as a good X cut, or relatively inactive, such as most high-frequency crystals. The triode will furnish from 1 to 2 watts at twice crystal frequency when used with 160-, 80-, or 40-meter crystals by tuning the plate circuit to the second harmonic.

In Figure 8B the cathode condenser, C<sub>1</sub>, usually is left at some setting of from 40 to 50  $\mu\text{fd}$ . for 40-, 80-, and 160-meter crystals.

A 6F6 or 42 works very well in the Figure 8C circuit with a C<sub>1</sub> value of .0001  $\mu\text{fd}$ . if heavily loaded. Eight to 12 watts output can be obtained easily from 160 to 20 meters, and about 5 watts on 10 meters. A 6L6G tube requires a higher value of C<sub>1</sub>, about .0004  $\mu\text{fd}$ . unless heavily loaded.

**Reinartz Crystal Oscillator**

The Reinartz 802 crystal oscillator has a fix-tuned cathode circuit which is resonated to approximately *one-half* the crystal frequency. For example, with an 80-meter crystal the cathode circuit is tuned to 160 meters, the plate circuit to 80 meters. Either

an 802 or a 6F6 tube can be used in a Reinartz crystal oscillator circuit. The output will be from 5 to 25 watts, depending upon the values of plate and screen voltages. The 6F6 is used as a high- $\mu$  triode in this same type of circuit, whereas the 802 is used as a pentode oscillator with additional control grid-to-plate capacity feedback. The circuit is shown in Figure 8D.

The crystal r.f. current is quite low in this circuit, in comparison with the output power which can be obtained. The cathode circuit is tuned to half the frequency of the crystal, and the reactive effect produces regeneration at the harmonic frequency. This increases the operating efficiency of the tube without danger of uncontrollable oscillation at frequencies other than that of the crystal.

**Improved Harmonic Oscillator**

Figure 8E shows an improved version of a harmonic oscillator arrangement which has been suggested by Jones. It is similar to previous arrangements in regard to the general hookup, but in this arrangement the screen is by-passed back to the cathode (which is hot to r.f.) rather than to ground. This is said to increase the stability of the oscillator, and to increase the efficiency of the arrangement when operating on harmonics of the crystal frequency.

**Push-Pull Crystal Oscillators**

Figure 9 shows a simple crystal oscillator arrangement using one of the common dual-triode tubes as a push-pull oscillator. The type 6A6, 6N7, and 7F7 dual triodes make good push-pull crystal oscillators.

Outputs of from 5 to 10 watts can be obtained from this circuit without exceeding the ratings of the usual X-cut crystals. The crystal current in a push-pull oscillator is but little higher than for a single triode of the same type, and greater power output is obtained.

Some push-pull oscillators will not oscillate on 160 meters, the feedback being insufficient

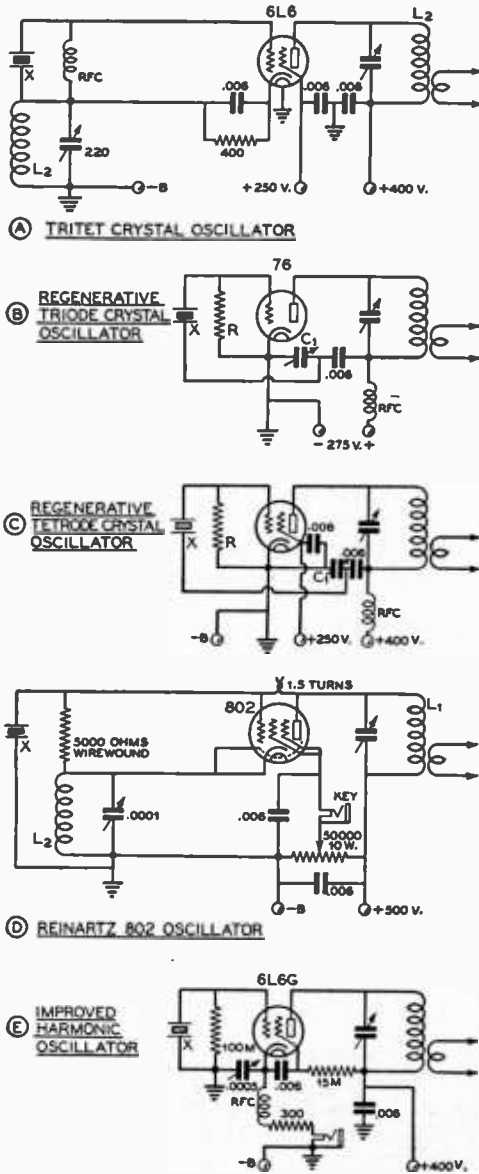


Figure 8. REGENERATIVE OSCILLATOR CIRCUITS.

Full details of the operation of these oscillator circuits and a comparison between them is given in the text.

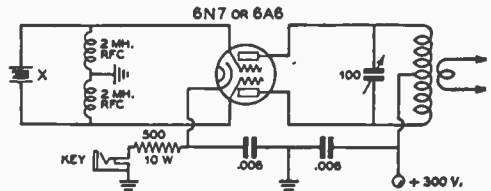


Figure 9. PUSH-PULL CRYSTAL OSCILLATOR.

Any of the dual-triode tubes make a quite satisfactory push-pull crystal oscillator for feeding a push-pull r.f. amplifier, a push-push doubler, or merely to obtain somewhat greater output than from a single-ended oscillator.

in the push-pull connection to sustain oscillation under load.

### Tuning the Crystal Oscillator

In nearly every practical transmitter circuit there will be some means for determining proper tuning of the crystal oscillator stage. Perhaps the most satisfactory of these tuning indicators is the grid millimeter of the following stage. Maximum meter reading indicates maximum output from the crystal oscillator. Other indicators are: (1) A small neon bulb held near the plate end of the oscillator tuned circuit; maximum glow of the bulb indicates maximum oscillator output. (2) A flashlight bulb or a pilot light bulb, connected in series with a turn of wire fastened to a long piece of wood dowel (to protect the operator), can be coupled to the oscillator coil for indicating r.f. output. Maximum brilliancy of the lamp denotes maximum power oscillator output.

**Oscillator-Doubler Circuits** The type 6N7 or 6A6 oscillator-doubler circuit is adjusted by tuning the oscillator section for maximum output, and the doubler section for greatest dip in cathode or plate current. The crystal plate section should generally be tuned until the circuit approaches the point where oscillation is about to cease; this is towards the higher-capacity setting of the oscillator plate tuning condenser, and operation in this manner provides most output in proportion to r.f. crystal current and frequency drift.

**Harmonic Oscillators** Harmonic crystal oscillators are always tuned for maximum output and minimum plate, or cathode current. The regeneration or feedback condenser is adjusted or chosen to provide a good plate current dip when the plate circuit is tuned to the second harmonic of the crystal oscillator. Too much regeneration will cause the tube to oscillate for all settings of the plate tank condenser, without any sharp dip at the harmonic frequency of the crystal. Insufficient regeneration will result in low second harmonic output.

A plate potential of 400 volts is generally considered a safe upper limit for a type 6L6 oscillator tube. The screen-grid voltage affects the degree of regeneration and harmonic output; this voltage should generally range between 250 and 275 volts. The cathode current will run between 50 and 60 milliamperes for fundamental frequency operation, and 60 to 75 milliamperes for harmonic operation, at these plate and screen voltages. The crystal r.f. current normally runs between 25 and 75

milliamperes in this type of oscillator, depending on the frequency and plate voltage used.

### Radio-Frequency Amplifiers

Since the output of the oscillator stage in a transmitter (whether it be self-controlled or crystal controlled) must be kept down to a fairly low level to maintain stability and to maintain a factor of safety from fracture of the crystal when one is used, the low power output of the oscillator is brought up to the desired power level by means of radio-frequency amplifiers. The two classes of amplifiers that find widest application in amateur transmitters are the class B and class C types.

**The Class B Amplifier** Class B amplifiers are used in a radio-telegraph transmitter when maximum power gain is desired in a particular stage. A class B amplifier operates with cut-off bias and a comparatively small amount of excitation. Power gains of 20 to 200 or so are obtainable in a well-designed class B amplifier. The plate efficiency of a class B c.w. amplifier will run around 65 per cent.

**The Class B Linear Amplifier** Another type of class B amplifier is the class B linear stage as employed in radio-telephone work. This type of amplifier is used to increase the level of a modulated carrier wave, and depends for its operation upon the linear relation between excitation voltage and output voltage. Or, to state the fact in another manner, the power output of a class B linear stage varies linearly with the square of the excitation voltage. The class B linear amplifier is operated with cutoff bias and a small value of excitation, the actual value of exciting power being such that the power output under carrier conditions is one fourth of the peak power capabilities of the stage. Class B linears are very widely employed in broadcast and commercial installations, but are comparatively uncommon in amateur application, since tubes with high plate dissipation are required for moderate output. Another reason for their unpopularity among amateurs is that the power limitation upon amateurs is placed upon power *input* to the final stage, and not upon power *output*. The approximately 33 per cent efficiency of the class B linear makes the power capability of a transmitter with a linear amplifier in the final stage less than half that of a high-level modulated transmitter, whose maximum efficiency may be as high as 75 or 80 per cent. This assumes that the maximum legal input of 1 kilowatt is being employed in each case.

**The Class C Amplifier** Class C amplifiers are very widely used in all types of transmitters. Good power gain may be obtained (values of gain from 3 to 20 are common) and the plate circuit efficiency may be, under certain conditions, as high as 85 per cent. Class C amplifiers operate with considerably more than cutoff bias and ordinarily with a large amount of excitation as compared to a class B amplifier. The bias for a normal class C amplifier is such that plate current on the stage flows for approximately 120° of the 360° excitation cycle. Class C amplifiers are used in transmitters where a fairly large amount of excitation power is available, where good plate circuit efficiency is desired, and when the stage is to be plate modulated.

**Class C Plate Modulation** The characteristic of a class C amplifier which makes it linear with respect to changes in plate voltage is that which allows such an amplifier to be *plate modulated* for radiotelephony. Through the use of higher bias than is required for a c.w. class C amplifier and greater excitation, the linearity of such an amplifier may be extended from zero plate voltage to twice the normal value. The output power of a class C amplifier, adjusted for plate modulation, varies with the square of the plate voltage. Since this is the same condition that would take place if a resistor equal to the voltage on the amplifier, divided by its plate current, were substituted for the amplifier, it is said the stage presents a resistive load to the modulator.

**Class C Grid Modulation** If the grid current to a class C amplifier is reduced to a low value, and the plate loading is increased to the point where the plate dissipation approaches the rated value, such an amplifier may be grid modulated for radiotelephony. If the plate voltage is raised to quite a high value and the stage is adjusted carefully, efficiencies as high as 42 to 45 per cent with good modulation capability and comparatively low distortion may be obtained. This type of operation is termed class C grid modulation and is coming into increasing favor among amateur radiotelephone operators.

**Grid Excitation** A sufficient amount of grid excitation must be available for class B or class C service. The excitation for a plate-modulated class C stage must be sufficient to drive a normal value of d.c. grid current through a grid bias supply of about 2½ times cutoff. The bias voltage preferably should be obtained from a combina-

tion of grid leak and fixed C-bias supply. Cutoff bias can be calculated by dividing the amplification factor of the tube into the d.c. plate voltage. This is the value normally used for class B amplifiers (fixed bias, no grid leak). Class C amplifiers use from 1½ to 5 times this value, depending upon the available grid drive, or excitation, and the desired plate efficiency. Less grid excitation is needed for c.w. operation, and the values of fixed bias (if greater than cutoff) may be reduced, or the value of the grid leak resistor can be lowered until normal d.c. grid current flows. This value should be between 75 per cent and 100 per cent of the value listed under tube characteristics.

The values of grid excitation listed for each type of tube may be reduced by as much as 50 per cent if only moderate power output and plate efficiency are desired. When consulting the tube tables, it is well to remember that the power lost in the tuned circuits must be taken into consideration when calculating the available grid drive. At very high frequencies, the r.f. circuit losses may even exceed the power required for grid drive unless low loss tank circuits are used.

Readjustments in the tuning of the oscillator, buffer, or doubler circuits, will often result in greater grid drive to the final amplifier. The actual grid driving power is proportional to the d.c. voltage developed across the grid leak (or bias supply), multiplied by the d.c. grid current.

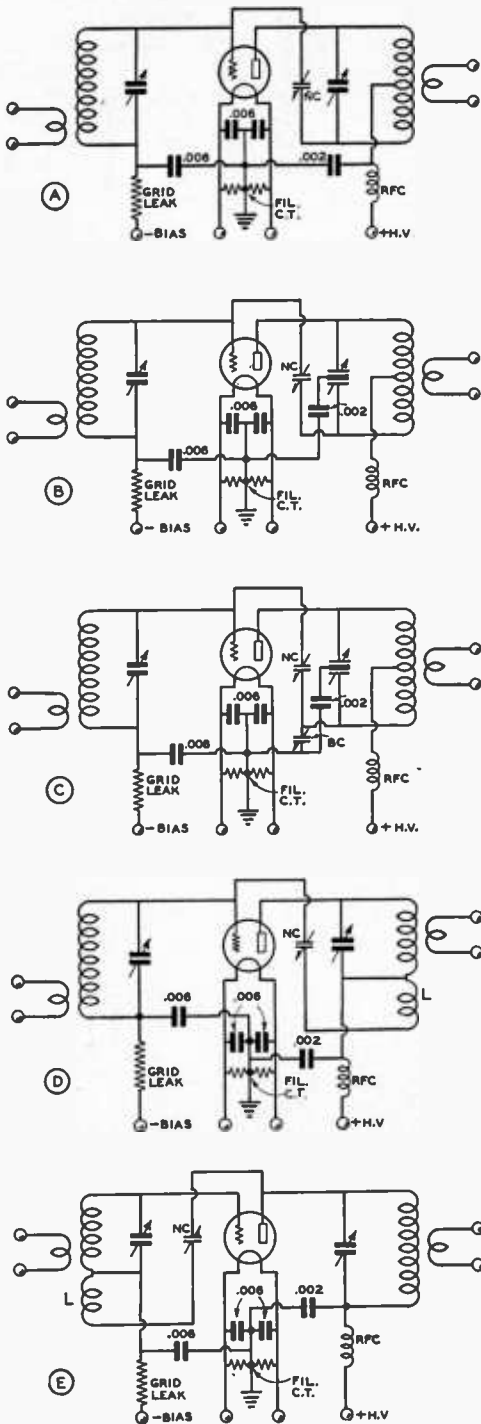
Link coupling between stages, particularly to the final amplifier grid circuit, normally will provide more grid drive than can be obtained from other coupling systems. The number of turns in the coupling link, and the location of the turns on the coil can be varied with respect to the tuned circuits to obtain the greatest grid drive for allowable values of buffer or doubler plate current. Slight readjustments sometimes can be made after plate voltage has been applied to the driver tube.

Excessive grid current damages tubes by overheating the grid structure; beyond a certain point of grid drive, no increase in power output can be obtained for a given plate voltage.

### Neutralization of R. F. Amplifiers

The plate-to-grid feedback capacity of triodes makes it necessary that they be neutralized for operation as r.f. amplifiers at frequencies above about 500 kc. Those screen-grid tubes, pentodes, and beam tetrodes which have a plate-to-grid capacity of a small fraction of 1 μmfd. may ordinarily be operated as an amplifier without neutralization.





**Neutralizing Circuits**

The object of a neutralizing circuit for an r.f. amplifier, is, of course, to cancel or "neutralize" the capacitive feedback of energy from plate to grid. There are two general methods by which this energy feedback may be eliminated: the first, and the most common method, is through the use of a capacity bridge, and the second method is through the use of a parallel reactance of equal and opposite polarity to the grid-to-plate capacity, to nullify the effect of this capacity.

Until recently, the capacity-bridge method of neutralization was divided into two systems: grid neutralization and plate neutralization. It has always been known that the use of grid neutralization caused an amplifier to be either regenerative or degenerative, but it was not until quite recently that Doherty showed the reason for the unsatisfactory performance of capacity bridge grid neutralization. Hence, only plate neutralization (the capacity bridge system), coil neutralization (the opposite reactance system), and Hazeltine neutralization will be considered as satisfactory methods for neutralizing a single-ended r.f. amplifier stage.

**Tapped-Coil Plate Neutralization**

As was mentioned under *Neutralizing Circuits*, there are two general types of neutralizing circuits for a single-ended amplifier: the bridge and opposite-reactance methods. The following paragraphs will describe first the variations upon the bridge method. Figure 10A shows a circuit for the neutralization of a single-ended triode r.f. amplifier by means of a tapped coil in the plate circuit. This circuit is satisfactory for frequencies below about 7 Mc. with ordinary tubes, but a considerable amount of re-

**Figure 10.**  
**SINGLE-ENDED AMPLIFIER NEUTRALIZING CIRCUITS.**

(A) shows a neutralizing circuit employing a split-coil plate tank which is suitable under ordinary conditions for operation at frequencies as high as 7 Mc. (B) shows conventional split-stator plate neutralization. (C) shows split-stator plate neutralization with the addition of a balancing condenser BC which compensates for the plate-to-ground capacity of the output tube and thus keeps the circuit balanced to ground. (D) shows the plate-neutralized Hazeltine circuit. The coil L is wound adjacent to the plate coil, but is separate from it and can be wound of smaller size wire. The larger the coil, the smaller will be the neutralizing condenser NC. (E) shows the grid-neutralized Hazeltine circuit. The same conditions apply to L and NC as were discussed under (D) above. This circuit has the advantage, however, that the high-power plate tank is isolated from the neutralizing circuit; the neutralizing coil is included on the relatively low-powered grid tank circuit.

generation will be found when this circuit is used on frequencies above 7 Mc. Some regeneration can be tolerated in an amplifier for c.w. use, but for phone operation, either of the split-stator circuits described in the next two paragraphs should be used.

**Split-Stator Plate Neutralization**

Figure 10B shows the neutralization circuit which is most widely used in single-ended r.f. stages. The use of

a split-stator plate condenser makes the electrical balance of the circuit substantially independent of the mutual coupling within the coil and also makes the balance independent of the place where the coil is tapped. With conventional tubes this circuit will allow one neutralization adjustment to be made on, say, 14 Mc., and this adjustment will hold for all lower frequency bands.

**Capacity-Balanced Split-Stator Plate Neutralization**

Figure 10C shows an alternative circuit for split-stator neutralization of a single-ended

amplifier stage which, with low-capacity tubes, can be made to remain in adjustment on all bands from 56 Mc. on down in frequency. The additional balancing condenser BC serves merely as an adjustment to keep the capacity-to-ground exactly the same from each side of the balanced plate tank circuit. This condenser can be either a small adjustable one of the type commonly used for neutralization, or the relative capacity to ground of the two sides of the circuit can be proportioned so that there is a balance. In determining the balance of the circuit, it must be remembered that the plate-to-filament capacity of the power amplifier tube is the main item to cause the unbalance. If the other capacities of the circuit are perfectly balanced with respect to ground, the capacity of the condenser BC should be approximately equal to the plate-to-ground capacity of the tube being neutralized. However, it is often just as convenient to unbalance the circuit capacities to ground until the additional capacity on the neutralizing side of the circuit is about equal to that on the plate side. At the point where the plate-to-ground capacity is exactly balanced, the amplifier will neutralize perfectly (at least as nearly perfect as a push-pull amplifier) and will stay neutralized on all bands for which the amplifier tubes are satisfactory.

**Hazeltine Neutralization**

An alternative system of neutralization, wherein the neutralizing circuit is inductively coupled to one of the tank coils, is shown in Figures 10D and 10E. Figure 10D

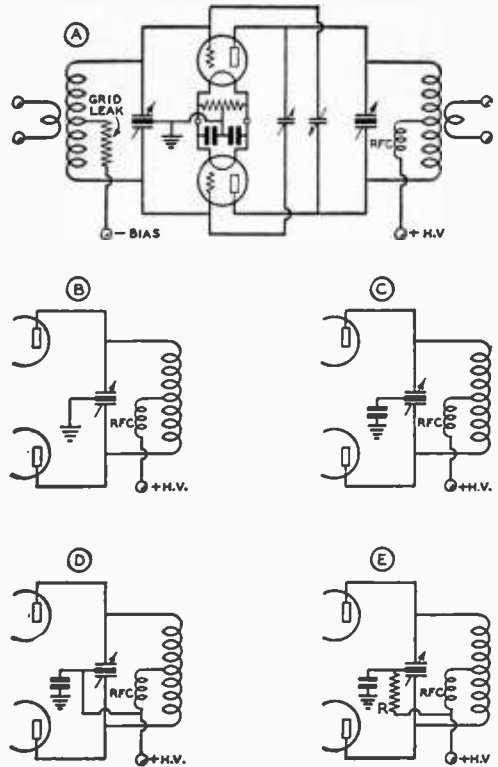
shows the plate neutralized Hazeltine circuit,

while 10E shows the grid neutralized arrangement. In either case, it will be noticed that there is no tank current flowing through the neutralizing coil L.

In this circuit arrangement, the size of the neutralizing condenser NC is determined by the coefficient of coupling between the tank coil and L, and upon their relative inductances. It is possible, by proper proportioning of the neutralizing coil L on each band, to make one setting of NC correct for all bands.

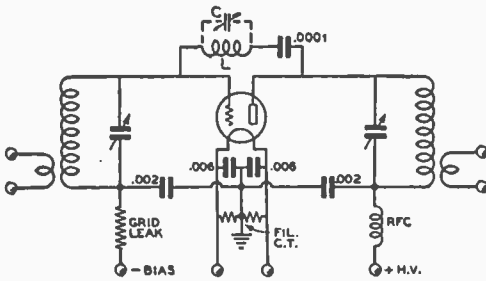
**Push-Pull Neutralization**

Two tubes can be connected for *push-pull* operation so as to obtain twice as much output as that of a single tube. A push-pull amplifier, such as that shown in Figure 11A, also has an advantage in that the circuit



**Figure 11.**  
**PUSH-PULL AMPLIFIER NEUTRALIZATION.**

(A) shows the basic circuit for a neutralized push-pull r.f. amplifier. In this circuit the nodal point for the stage is determined by the grounded rotor on the grid tuning condenser, and the rotor of the plate tank condenser is allowed to float. (B), (C), (D), and (E) show alternative arrangements for returning the rotor of the plate tank condenser to ground when this grounding is deemed necessary. Discussion of the circuits is given in the text.



**Figure 12.**  
**SHUNT OR "COIL" NEUTRALIZATION.**

*This neutralization circuit makes use of a coil connected from grid to plate (with a blocking condenser in series with it) which resonates with the grid-to-plate capacity to the operating frequency. The impedance from plate to grid is thus made very high, feedback is stopped, and the amplifier is neutralized for this frequency of operation. When the frequency of operation is changed, the trimmer condenser C is adjusted to change the resonant frequency of this circuit to the new operation frequency.*

can more easily be balanced than a single-tube r.f. amplifier. The various interelectrode capacities and the neutralizing condensers are connected in such a manner that those on one side of the tuned circuits are exactly equal to those on the opposite side. For this reason, push-pull r.f. amplifiers can be more easily neutralized in very-high-frequency transmitters; also, they usually remain in perfect neutralization when tuning the amplifier to different bands.

The circuit shown in Figure 11A is perhaps the most commonly used arrangement for a push-pull r.f. amplifier stage. The rotor of the grid condenser is grounded, and the rotor of the plate tank condenser is allowed to float. Under certain conditions, the circuit of 11B may be used (when the plate tank condenser has a much larger voltage rating than the maximum possible peak output of the power tubes) with the rotor of the grid condenser grounded or not, as desired. It is also possible to use a single-section grid condenser with a tapped coil (un-bypassed) for low-frequency operation with this circuit arrangement.

Figure 11C shows an alternative arrangement for the return of the rotor of the plate tank condenser which is best for use with a c.w. amplifier stage. The by-pass condenser from the rotor to ground can be any capacity from .01  $\mu$ f. down to .0005  $\mu$ f. and even down to .0001  $\mu$ f. for an u.h.f. amplifier. For phone use, it is best to have some sort of a coupling arrangement to make the rotor of the tuning condenser follow plate voltage fluctuations. As long as the rotor of the tuning condenser is at the same d.c. potential as the stat-

ors, there will be a much reduced chance of breakdown on modulation peaks.

Figures 11D and 11E show two arrangements which tend to keep the rotor of the condenser as nearly as possible at the same d.c. potential as the stators. In Figure 11D the rotor of the condenser, and the ungrounded side of the by-pass condenser, is merely connected to the plate supply side of the r.f. choke. This is an excellent arrangement for use with moderate plate voltages but has the disadvantage that considerable stress is placed on the mica by-pass condenser; should this condenser break down, the plate supply will be shorted. Figure 11E shows an alternative arrangement which has the advantage that, should the mica by-pass condenser short out, only the resistor R will be destroyed. For a mica by-pass capacity of .001  $\mu$ f. and a maximum 100 per cent modulation frequency of 3000 cycles, a 25,000-ohm resistor will be satisfactory for R.

**Shunt Neutralization** The feedback of energy from grid to plate that would cause oscillation or serious regen-

eration in an unneutralized r.f. amplifier is a result of the grid-to-plate capacity of the amplifier tube. A neutralization circuit is merely an electrical arrangement for nullifying the effect of this capacity. All the previous neutralization circuits have made use of a bridge circuit for balancing out the grid-to-plate energy feedback by feeding back an amount of energy equal and opposite in phase.

Another method of eliminating the feedback effect of this capacity, and hence of neutralizing the amplifier stage, is shown in Figure 12. The grid-to-plate capacity in the triode amplifier tube acts as a capacitive reactance, coupling energy back from the plate to the grid circuit. If we parallel this capacity with an inductance having the same value of reactance (but having the opposite sign, of course) at the frequency upon which the amplifier is operating, the reactance of one will cancel the reactance of the other and we will have a high-impedance tuned circuit from grid to plate on the triode tube.

This neutralization circuit works very beautifully and can be used on ultra-high frequencies where other neutralization circuits are unsatisfactory. This is true because the lead length in the neutralization circuit is practically negligible. The circuit can also be used with push-pull r.f. amplifiers; in this case each tube is neutralized separately although both neutralizing condensers are set to the same capacity.

The big advantage of this arrangement is that it allows the use of single-ended tank circuits with a single-ended amplifier.

However, the circuit has one serious disadvantage for amateur work in which the frequency of operation is changed frequently: the neutralization holds for one frequency—that frequency where the grid-to-plate capacity is resonant with the external neutralization coil. But by the use of plug-in coils and the trimmer condenser C in parallel with the grid-to-plate capacity, it is possible to shift the band of operation and to trim to any frequency within the band. This trimmer condenser, if used, must be insulated for somewhat more voltage than the tank condenser. The .0001- $\mu$ fd. condenser in series with the neutralizing circuit is merely a blocking condenser to isolate the plate voltage from the grid circuit. The coil L will have to have a very large number of turns for the band in operation in order to be resonant with the usually rather small grid-to-plate capacity. But since, in all ordinary cases with tubes operating on frequencies for which they were designed, the L/C ratio of the tuned circuit will be very high, the coil can use comparatively small wire, although it must be wound on air or very low-loss dielectric, and must be insulated for the sum of the plate r.f. voltage and the grid r.f. voltage.

Figure 13 shows an alternative arrangement for the neutralizing circuit in which the variable trimmer condenser is in series with the neutralizing coil instead of in parallel with it. This system also allows the stage to be trimmed to neutralization on any frequency in the band of operation. This condenser can have a capacity of 5 to 25  $\mu$ fd. and need not have nearly as much voltage insulation as the trimmer condenser shown in Figure 12. A plate spacing of .070 of an inch will be ample for any plate voltage ordinarily used by the amateur.

### Neutralizing Procedure

The r.f. amplifier is neutralized to prevent self-oscillation or regeneration. A neon bulb, a flashlight lamp and a loop of wire, or an r.f. galvanometer can be used as a *null indicator* for neutralizing low-power stages. *The plate voltage lead is disconnected from the r.f. amplifier stage while it is being neutralized.* Normal grid drive then is applied to the r.f. stage, the neutralizing indicator is coupled to the plate coil, and the plate tuning condenser is tuned to resonance. The neutralizing condenser (or condensers) then can be adjusted until *minimum* r.f. is indicated for resonant settings of both grid and plate tuning condensers. Both neutralizing condensers are adjusted simultaneously and to approximately the same value of capacity when a push-pull stage is being neutralized.

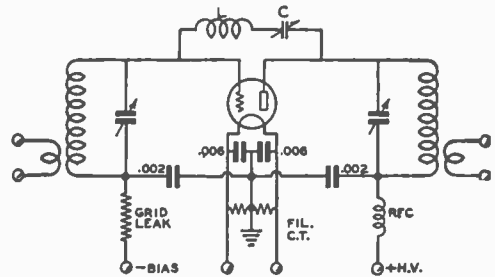


Figure 13.

### ALTERNATIVE SHUNT NEUTRALIZATION CIRCUIT.

*In this circuit the trimmer condenser for varying the frequency of resonance of the circuit is placed in series with the neutralizing coil, thus replacing the blocking condenser and reducing the necessary voltage rating for the trimmer condenser, although increasing the capacity required.*

A final check for neutralization should be made with a d.c. milliammeter connected in the grid leak or grid-bias circuit. There will be no movement of the meter reading as the plate circuit is tuned through resonance (without plate voltage being applied) when the stage is completely neutralized. The milliammeter check is more accurate than any other means for indicating complete neutralization and it also is suitable for neutralizing the stages of a high-power transmitter.

Push-pull circuits usually can be more completely neutralized than single-ended circuits at very high frequencies. In the intermediate range of from 3 to 15 Mc., single-ended circuits will give satisfactory results.

**Neutralizing Problems** When a stage cannot be completely neutralized, the difficulty can be traced to one or

more of the following causes: (1) The filament leads may not be by-passed to the common ground bus connection of that particular stage. (2) The ground lead from the rotor connection of the split-stator tuning condenser to filament may be open or too long. (3) The neutralizing condensers may be in a field of excessive r.f. from one of the tuning coils. (4) Electromagnetic coupling may exist between grid and plate coils, or between plate and preceding buffer or oscillator circuits. (5) Insufficient shielding or spacing between stages, or between grid and plate circuits in compact transmitters, may prevent neutralization or give false indications of neutralizing adjustments. (6) If shielding is placed too close to plate circuit coils, neutralization will not be secured because of induced currents in the shields. (7) Parasitic oscillations may take place when plate voltage is applied. The cure

for the latter is mainly a matter of cut and try—rearrange the parts, change the length of grid or plate or neutralizing leads, insert an ultra-high-frequency r.f. choke in the grid lead or leads, or eliminate the grid r.f. chokes which may be the cause of a low-frequency parasitic (in conjunction with plate r.f. chokes.) See *Parasitic Oscillation in R.F. Amplifiers* later in this chapter.

**Plate Circuit Tuning** When the amplifier is completely neutralized, reduced plate voltage should be applied before any load is coupled to the amplifier. This reduction in plate voltage should be at least 50 per cent of normal value because the plate current will rise to excessive values when the plate tuning condenser is not adjusted to the point of resonance. The latter is indicated by the greatest dip in reading of the d.c. plate current milliammeter; the r.f. voltage across the plate circuit is greatest at this point. With no load, the r.f. voltage may be several times as high as when operating under conditions of full load; this may result in condenser flashover if normal d.c. voltage is applied. The no-load plate current at resonance should dip to 10 per cent or 20 per cent of normal value. If the plate circuit losses are excessive, or if *parasitic oscillations* are taking place, the no-load plate current will be higher.

**Loading** The load (antenna or succeeding r.f. stage) then can be coupled to the amplifier under test. The coupling can be increased until the plate current at resonance (greatest dip in plate current meter reading) approaches the normal values for which the tube is rated. The value at reduced plate voltage should be proportionately less in order to prevent excessive plate current load when normal plate voltage is applied. Full plate voltage should not be applied to an amplifier unless the r.f. load also is connected; otherwise the condensers will arc or flash over, thereby causing an abnormally high plate current which may damage the tube. The tuned circuit impedance is lowered when the amplifier is loaded, as are the r.f. voltages across the plate and neutralizing condensers.

**Grid Excitation** Excessive grid excitation is just as injurious to a vacuum tube as abnormal plate current or low filament voltage. Too much grid driving power will overheat the grid wires in the tube, and will cause a release of gas in certain types of tubes. An excess of grid drive will not appreciably increase the power output and can increase the efficiency only slightly after a certain point is reached. The grid

current in the tube should not exceed the values listed in the *Tube Tables*, and care also should be exercised to have the bias voltage low enough to prevent flashover in the stem of the vacuum tube.

Grid excitation usually refers to the actual r.f. power input to the grid circuit of the vacuum tube, part of which is used to drive the tube, and part of which is lost in the C-bias supply. There is no way to avoid wasting a portion of the excitation power in the bias supply.

### Frequency Multipliers

Quartz crystals are not ordinarily used for direct control of the output of high-frequency transmitters. *Frequency multipliers* are usually needed to multiply the frequency to the desired value. These multipliers operate on exact multiples of the crystal frequency; a 3.6-Mc. crystal oscillator can be made to control the output of the transmitter on 7.2 or 14.4 Mc., or even on 28.8 Mc., by means of one or more frequency multipliers. When used at twice frequency, as they most usually are, they are often termed *frequency doublers*. A simple doubler circuit is shown in Figure 14. It consists of a vacuum tube with its plate circuit tuned to *twice* the frequency of the grid driving circuit. This doubler can be excited from a crystal oscillator, or connected to another doubler or buffer amplifier stage.

Doubling is best accomplished by operating the tube with extremely high grid bias in order to make the output plate current rich in harmonics. The grid circuit is driven approximately to the normal value of d.c. grid current through the r.f. choke and grid leak resistor, shown in Figure 14. The resistance value generally is from two to five times as high as that used with the same tube for simple amplification. Consequently, the grid bias is several times as high for the same value of grid current.

Neutralization is seldom absolutely necessary in a doubler circuit, since the plate is tuned to twice the frequency of the grid circuit. The feedback from the doubler plate circuit to the grid circuit is at *twice* the frequency of the grid driving circuit to which the coupling condenser (Figure 14) is connected. The impedance of this external tuned grid driving circuit is very low at the doubling frequency, and thus there is no tendency for self-excited oscillation when ordinary triode tubes are used. At very high frequencies, however, this impedance may be great enough to cause regeneration, or even oscillation, at the tuned output frequency of the doubler.

A doubler can either be neutralized or made more regenerative by adjusting  $C_2$  in the circuit shown in Figure 15.

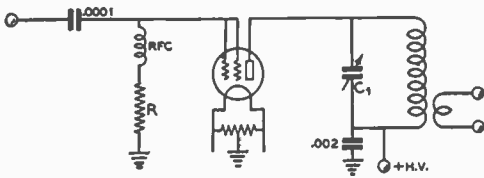


Figure 14.

**CONVENTIONAL FREQUENCY DOUBLER CIRCUIT.**

A high- $\mu$ , dual-grid triode, or a pentode or beam tetrode with the grid and screen paralleled, makes an excellent frequency doubler. In addition, all of these types of tubes have the advantage that when the excitation is removed their plate current will fall to a very low value. The plate circuit is tuned to twice the frequency of the exciting voltage on the grid.

When condenser  $C_2$  is of the proper value to neutralize the plate-to-grid capacity of the tube, the plate circuit can be tuned to twice the frequency (or to the same frequency) as that of the source of grid drive; the tube can be operated either as a neutralized amplifier or doubler. The capacity of  $C_2$  can be increased so that the doubler will become *regenerative*, if the r.f. impedance of the external grid driving circuit is high enough at the output frequency of the stage.

Frequency doublers require bias of several times cutoff; high- $\mu$  tubes therefore are desirable for this type of service. Tubes which have amplification factors from 20 to 200 are suitable for doubler circuits. Tetrodes and pentodes usually have high amplification factors. Low- $\mu$  triodes, having amplification constants of from 3 to 10, are not applicable for doubler service because in some cases the grid voltage must be as high as the plate voltage for efficient doubling action. The necessary grid excitation voltage for high- $\mu$  tubes can be obtained more easily from average driver stages in conventional exciters.

**Angle of Flow in Frequency Multipliers** The angle of plate current flow in a frequency multiplier is a very important factor in determining the efficiency. As the angle of flow is decreased for a given value of grid current, the efficiency increases. To reduce the angle of flow, higher grid bias is required so that the grid excitation voltage will exceed the cutoff value for a shorter portion of the exciting-voltage cycle. Frequency doublers of all types should have an angle of flow of 90 degrees or less, triplers 60 degrees or less, and quadruplers 45 degrees or less.

Normally, a small angle of flow requires quite high bias and excitation. But by altering the shape of the exciting voltage from its

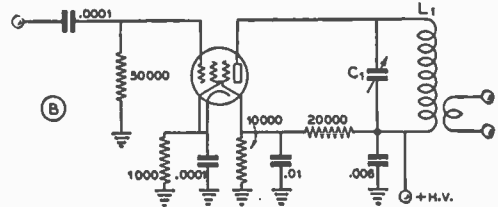
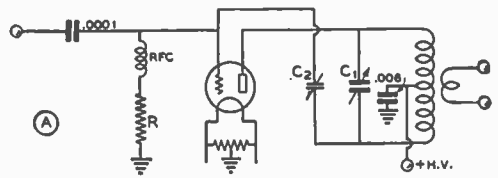


Figure 15.

**REGENERATIVE DOUBLER CIRCUITS.**

(A) shows a circuit which may be used either as a neutralized buffer stage or, when the capacity of  $C_2$  is increased beyond the "neutralized" setting, as a regenerative doubler. (B) shows a frequency multiplier circuit with cothode regeneration which will give quite good results as a doubler, and very good results, compared to other multiplier circuits, as a frequency quadrupler.

usual sine wave form at the exciting frequency, it is possible to decrease the angle of flow and thus increase the efficiency without resorting to increases in the excitation voltage and bias.

The angle of flow may be decreased by adding some properly phased third harmonic voltage to the excitation. The result of adding the third harmonic voltage to the fundamental is shown graphically in Figure 16. As shown by the dotted curve,  $E_g$ , when the fundamental and third harmonic voltages are added in the proper phase, the result is a grid excitation voltage having a peaked wave form, exactly what is required for high-efficiency frequency multiplying. The method by which the third harmonic is added is shown in Figure 17. A small, center-tapped tank circuit tuned to three times the driver frequency is placed between the driver plate and the coupling condenser to the frequency-multiplier stage. The center tap of this coil is connected to the "hot" end of the driver plate tank, which remains tuned to the fundamental frequency. The third-harmonic tank circuit can be tuned accurately to frequency by coupling to it a small, low-current dial lamp in a loop of wire and tuning for maximum brilliancy. An absorption wavemeter may be coupled to the third-harmonic tank after it has been tuned, to make sure that it is on the correct harmonic. The tuning of this circuit is not critical; one setting will serve to cover an amateur band.

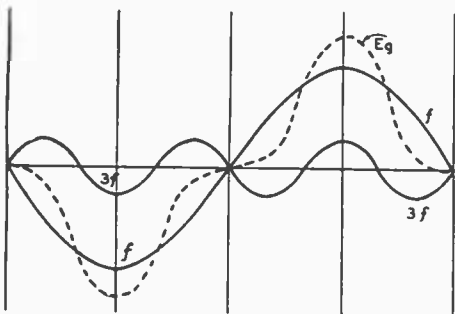


Figure 16.

**PEAKED WAVEFORM OBTAINED BY ADDITION OF FUNDAMENTAL AND THIRD - HARMONIC ENERGY IN PROPER PHASE.**

When fundamental frequency ( $f$ ) energy and third-harmonic ( $3f$ ) energy are added in the proper phase the result is a peaked waveform as shown by  $E_g$ . This peaked waveform, when used as excitation for a frequency doubler stage, gives considerably higher plate efficiency than when sine-wave excitation voltage is applied to the grid of the tube.

**Push-Push Doublers** Two tubes can be connected with the grids in push-pull, and the plates in parallel, for operation in a so-called *push-push doubler*, as shown in Figure 18.

This doubler circuit will deliver twice as much output as a single-tube circuit; it has proven popular in amateur transmitters because of its operating ease. In previous doubler circuits, capacitive coupling was shown. Link coupling to the tuned circuit in a preceding stage is shown in Figure 18. This coupling arrangement simplifies the push-pull connection of the two grid circuits.

The circuit  $C_2-L_2$  is tuned to the same frequency as that of the preceding tuned circuit, and the doubler plate circuit  $C_1-L_1$  is tuned to *twice* the frequency. The grid circuit should be tuned by means of a split-stator condenser, connected as shown in Figure 18, rather than by means of a single-section tuning condenser and by-passed center-tapped coil arrangement. The latter would provide a relatively high impedance at the doubling frequency. The push-push doubler then would be highly regenerative, and in most cases it would break into self-oscillation. The split-stator tuning circuit, because it has a capacitive reactance, provides a very low impedance at the doubling frequency, so that there is very little regenerative action; the circuit, therefore, is quite stable if the grid tank is not made too low C.

### Tank Circuit Capacities

Tuning capacity values for class C ampli-

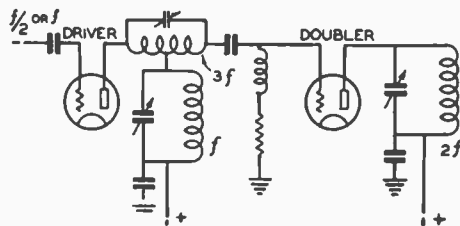


Figure 17.

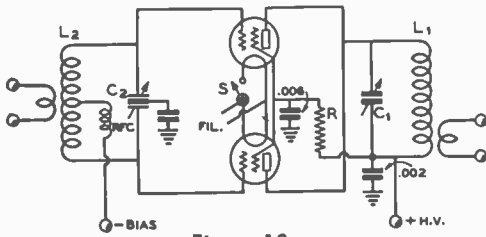
**CIRCUIT FOR COMBINING FUNDAMENTAL AND THIRD-HARMONIC ENERGY IN PROPER PHASE FOR PEAKED WAVEFORM.**

The small third-harmonic tank circuit connected as shown adds the fundamental and third harmonic in the proper phase relation for producing a peaked excitation waveform on the grid of the doubler.

fier tank circuits are an important consideration to anyone building a radio transmitter. The best value of capacity for a particular application can be determined closely by charts or formulas for any frequency of operation. The ratio of C to L, capacitance to inductance, depends upon the operating plate voltage and current, and upon the type of circuit. Proper choice of capacity-to-inductance ratio for resonance at any given frequency is important in obtaining low harmonic output, and also low distortion in the case of a modulated class C amplifier.

A class C amplifier produces a very distorted plate current wave form in the form of pulses as shown in Figure 19. The LC circuit is tuned to resonance, and its purpose is to smooth out these pulses, by its storage or "tank" action, into a sine wave of radio-frequency output. Any wave-form distortion of the carrier frequency is illegal, because it results in harmonic interference in higher-frequency channels. A class A radio-frequency amplifier would produce a sine wave output if the exciting voltage were a sine wave. However, the a.c. plate current would be flowing during the full  $360^\circ$  of each r.f. cycle, resulting in excessive plate loss in the tube for any reasonable value of output. The class C amplifier has a.c. plate current flowing during only a fraction of each cycle, allowing the plate to cool off during the remainder of the cycle. If the plate current is zero for  $2/3$  of each cycle, the *angle of plate current flow* is said to be  $120^\circ$ , since current is flowing during  $1/3$  of  $360^\circ$ . The tube in a class C amplifier could have several times as much power input for a given plate loss as when used in a class A amplifier.

The tuned circuit must have a good fly-wheel effect in order to furnish a sine-wave output to the antenna when it is receiving energy in the form of very distorted pulses



**Figure 18.**  
**PUSH-PUSH DOUBLER CIRCUIT.**

In this type of doubler the grids are connected in push-pull and the plates are connected in parallel. A pair of triodes, a dual triode, or a pair of pentodes or tetrodes may be used. In the diagram shown, the heater of one of the tubes may be opened and the other tube operated as a neutralizing amplifier, the other tube acting as the neutralizing condenser.

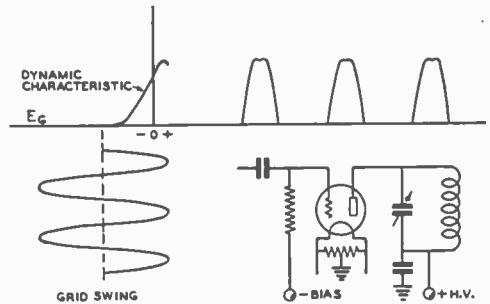
such as shown in Figure 19. The LC circuit fills in power over the complete r.f. cycle, providing the LC ratio is correct. The flywheel effect is generally defined as the ratio of radio-frequency volt-amperes to actual power output, or VA/W. This is equivalent to Q and should not be much less than  $4\pi$ , or 12.5, for a class-C amplifier. At this value of VA/W or Q, one-half of the stored energy in the LC circuit is absorbed by the antenna. If a lower value of Q is used, the storage power is insufficient to produce a sine (undistorted) wave output to the antenna and power will be wasted in radiation of harmonics.

Too high a value of VA/W or Q will result in excessive circulating r.f. current loss in the LC circuit and lowered output to the antenna. In high-fidelity radiophone transmitters, too high a Q will cause attenuation of the higher sideband frequencies and consequent loss of the higher audio frequencies.

**Harmonic Radiation vs. Q**

Opinions vary as to the correct value of Q, but a careful analysis of the whole problem seems to indicate that a value of 12 is suitable for most amateur phone or c.w. transmitters. A value of 15 to 20 will result in less harmonic radiation at the expense of a little additional heat power loss in the tank or LC circuit. The charts shown have been calculated for an operating value of Q = 12.

The curves shown in Figure 20 indicate the sharp increase in harmonic output into the antenna circuit for low values of Q. The curve for the second harmonic rises nearly vertically for Q values of less than 10. The third harmonic does not become seriously large for values of Q less than 4 or 5. These curves show that push-pull amplifiers may be operated at lower values of Q if necessary,

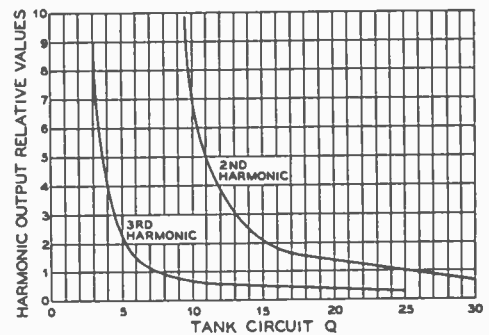


**CLASS C AMPLIFIER PLATE CURRENT WAVEFORM**  
**Figure 19.**

since the second harmonic is cancelled to a large extent if there is no capacitive or unbalanced coupling between the tank circuit and the antenna feeder system.

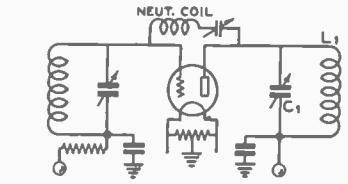
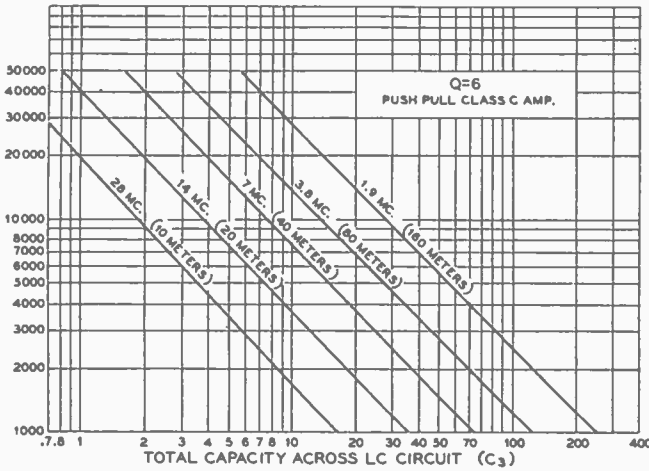
**Effect of Loading on Q** The Q of a circuit depends upon the resistance in series with the capacitance and inductance. This series resistance is very low for a low-loss coil not loaded by an antenna circuit. The value of Q may be from 100 to 300 under these conditions. Coupling an antenna circuit has the effect of increasing the series resistance, though in this case the power is consumed as useful radiation by the antenna. Mathematically, the antenna increases the value of R in the expression  $Q = \omega L/R$  where L is the coil inductance and  $\omega$  is the term  $2\pi f$ , f being in cycles per second.

The antenna coupling can be varied to obtain any value of Q from 3 to values as high as 100 or 200. However, the value of Q = 12 (or Q = 20 if desired) will not be obtained at normal values of d.c. plate current in the class C amplifier tube unless the C-to-L ratio in the tank circuit is correct for that frequency of operation.

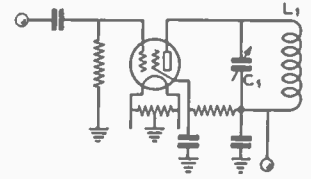


**Figure 20.**  
**SECOND AND THIRD HARMONIC OUTPUT PLOTTED AGAINST TANK CIRCUIT Q.**



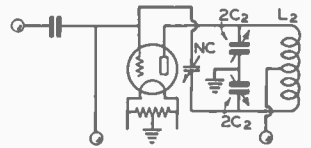
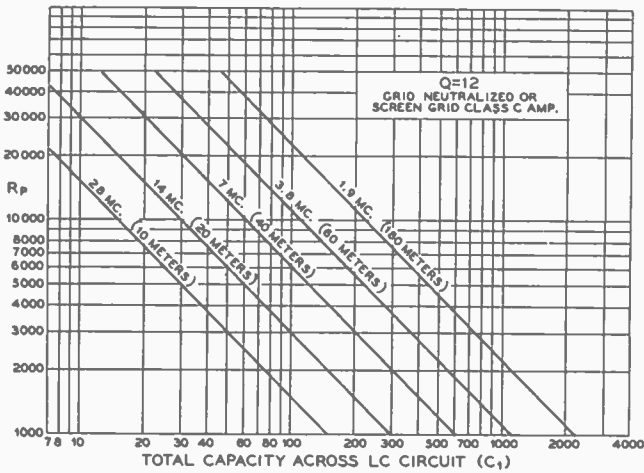


(A) COIL NEUTRALIZED AMPLIFIER

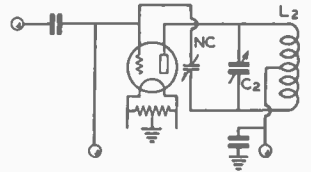


(B) SCREEN GRID AMPLIFIER

Figure 21.

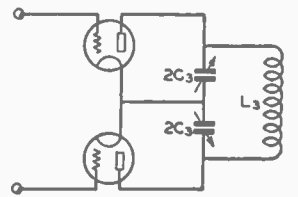
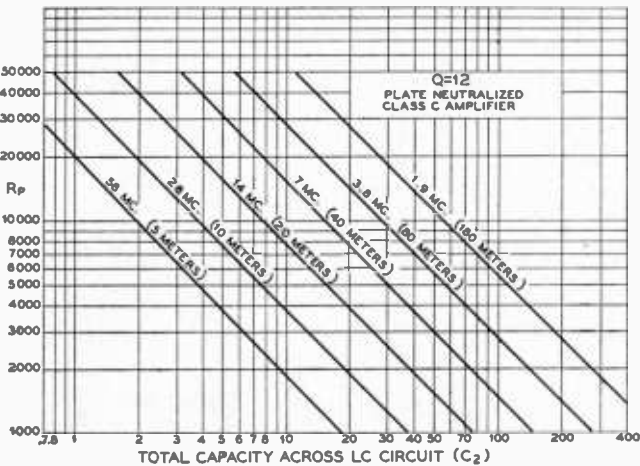


(A)



(B) PLATE NEUTRALIZED AMPLIFIERS

Figure 22.



PUSH PULL AMPLIFIER

Figure 23.

The values of  $C_1$ ,  $C_2$  and  $C_3$  shown in Figures 21, 22 and 23 are for the total capacity across the inductance. This includes the tube inter-electrode capacities, distributed coil capacity, wiring capacities and tuning condenser capacity. If a split-stator condenser is used, the effective capacity is equal to half of the value of each section, since the two sections are in series across the tuned circuit. The total stray capacities range from approximately 2 up to 30  $\mu\text{fd.}$  and largely depend upon the type of tube or tubes used in the Class C amplifier.

In the push-pull circuit of Figure 23, each tube works on a portion of each half cycle, so less storage or flywheel effect is needed and a value of  $Q = 6$  may be used instead of  $Q = 12$ .

The values of  $R_p$  are easily calculated by dividing the d.c. plate supply voltage by the total d.c. plate current (expressed in amperes). Correct values of total tuning capacity are shown in the charts for the different amateur bands. The shunt stray capacity can be estimated closely enough for all practical purposes. The coil inductance should then be chosen which will produce resonance at the desired frequency with the total calculated tuning capacity.

The capacities shown are the minimum recommended values and they should be increased 50 per cent to 100 per cent for modulated class C amplifiers where economically feasible. The values shown in the charts are sufficient for c.w. operation of class C amplifiers. It is again emphasized that these values are *total capacities* across the tank circuit, and should not be considered as the capacity *per section* for a *split-stator* condenser. If a split-stator condenser is to be used, the *per section* capacity should be *twice* that indicated by the charts shown on the opposite page.

### Tuning Condenser Air Gap

#### Plate-Spacing Requirements for Various Circuits and Plate Voltages

In determining condenser air gaps, the peak r.f. voltage impressed across the condenser is the important item, since the experimental and practical curves of air gap versus peak volts as published by the Allen D. Cardwell Mfg. Corp. may be applied to any condenser with polished plates having rounded edges. Typical peak breakdown voltages for corresponding air gaps are listed in the table. These values can be used in any circuit. The problem is to find the peak r.f. voltage in each case; this can be done quite easily.

The r.f. voltage in the plate circuit of a class C amplifier tube varies from nearly zero to twice the d.c. plate voltage. If the d.c.

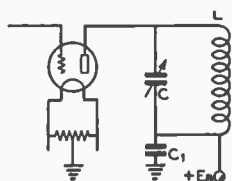


Figure 24.

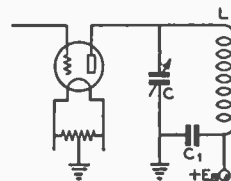


Figure 25.

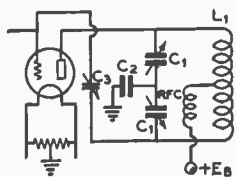


Figure 26.

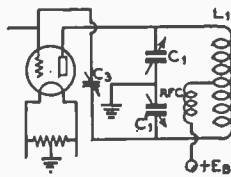


Figure 27.

voltage is being 100 per cent modulated by an audio voltage, the r.f. peaks will reach four times the d.c. voltage. These are the highest values reached in any type of loaded amplifier: a class B linear, class C grid- or plate-modulated, or class C c.w. amplifier. The circuits shown in Figures 25 and 27 require a tuning condenser with plate spacing which will have an r.f. peak breakdown rating at least equal to 2 times or 4 times the d.c. plate voltage for c.w. and plate-modulated amplifiers respectively.

It is possible to reduce the air gap to one-half by connecting the amplifier so that the d.c. plate voltage does not appear across the tuning condenser. This is done in Figures 24 and 26. These circuits should always be used in preference to those of Figures 25 and 27, since the tuning condenser is only about one-fourth as large physically for the same capacity. Consequently, it is proportionately less expensive.

The peak r.f. voltage of a plate-modulated class C amplifier varies at 100 per cent modu-

Recommended Air gap (approx. 100% factor of safety) for the circuits of figures 24 and 26. Spacings should be multiplied by 1.5 for same factor of safety with circuits of Figures 25 and 27.

D.C. PLATE VOLTAGE	C. W.	PLATE MOD.
400	.030	.050
600	.050	.070
750	.050	.084
1000	.070	.100
1250	.070	.144
1500	.078	.200
2000	.100	.250
2500	.175	.375
3000	.200	.500
3500	.250	.600

lation from nearly zero to four times  $E_b$ , the d.c. plate voltage, but only one-half of this voltage is applied across the tuning condensers of Figures 24 and 26. For a class B linear, class C grid-modulated, or c.w. amplifier, the r.f. voltage across the tube varies from nearly zero up to twice  $E_b$ . The r.f. voltage is an a.c. voltage varying from zero to a positive and then to a negative maximum over each cycle. The fixed (mica) condenser  $C_1$  in Figure 24, and  $C_2$  in Figure 26 insulates the rotor from d.c. and allows us to subtract the d.c. voltage value from the tube peak r.f. voltage value in calculating the breakdown voltage to be expected.

This gives us a simple rule to follow for a normally-loaded plate-modulated r.f. amplifier. The peak voltage across the tuning condenser  $C$  or  $C_1$  of Figures 24 and 26, respectively, will be *twice the d.c. plate voltage*. If a single-section condenser is used in Figure 26, with the by-pass condenser  $C_2$  connected to the coil center tap, the plate spacing or air gap must be twice as great as that of a split-stator condenser; so there is no appreciable saving in costs for a given capacity.

In c.w. amplifiers the air gap must be great enough to withstand a peak r.f. voltage *equal to the d.c. plate voltage*, for each section  $C_1$  of Figure 26, or,  $C$  of Figure 24.

These rules apply to a loaded amplifier or buffer stage. If the latter is ever operated without an r.f. load, the peak voltages may be very much greater—by as much as two or three times in ordinary LC circuits. For this reason no amplifier should be operated without load when anywhere near normal d.c. plate voltage is applied.

A factor of safety in the air-gap rating should be applied to insure freedom from r.f. flashover. This is especially true when using the circuits of Figures 25 and 27; in these circuits the plate supply is shorted when a flash-

over occurs. Knowing the peak r.f. voltage, an air gap should be chosen which will be about 100 per cent greater than the breakdown rating. The air gaps listed will break down at the approximate peak voltages in the table. If the circuits are of the form shown in Figures 25 and 27, the peak voltages across the condensers will be nearly twice as high, and twice as large an air gap is needed. The fixed condensers, usually of the mica type, shown in Figures 24 and 26, must be rated to withstand the d.c. plate voltage plus any audio voltage. This condenser should be rated at a d.c. working voltage of at least *twice the d.c. plate supply in a plate modulated amplifier*, and at least *equal to the d.c. supply* in any other type of r.f. amplifier.

**Push-Pull Stages** The circuits of Figures 26 and 27 apply without any change in calculations to push-pull amplifiers. Only one tube is supplying power to the tuned circuit at any given instant, each one driving a part of each half cycle. The different value of  $Q$  and increased power output increase the peak voltages slightly, but, for all practical purposes, the same calculation rules may be employed.

These rules are based on average amateur design for any form of r.f. amplifier, with a recommended factor of safety of 100 per cent to prevent flashover in the condenser. This is sufficient for operation into normal loads at all times, providing there are no freak parasitic oscillations present. The latter sometimes cause flashover across air gaps which should ordinarily stand several times the normal peak r.f. voltages. This is especially true of low-frequency parasitics.

The actual peak voltage values of a stable, loaded r.f. amplifier are somewhat less than the calculations indicate, which gives an additional factor of safety in the design.

### Parasitic Oscillation in R.F. Amplifiers

Parasitics are undesirable oscillations either of very high or very low frequencies which occur in radio-frequency amplifiers.

They may cause additional signals (which are often rough in tone), other than normal harmonics, hash on each side of a modulated carrier, key clicks, voltage breakdown or flashover, instability or inefficiency, and shortened life or failure of the tubes. They may be damped and stop by themselves after keying or on modulation cycles, or they may be undamped and built up during ordinary unmodulated transmission, continuing if the excitation is removed. They may be at audio or radio frequency, in either type of amplifier (though only the r.f. amplifier is treated in this discussion). They may result from series or paral-

BREAKDOWN RATINGS OF COMMON PLATE SPACINGS

AIR-GAP IN INCHES	PEAK VOLTAGE BREAKDOWN
.030	1000
.050	1500
.070	3000
.078	3500
.084	3800
.100	4150
.144	5000
.175	5700
.200	6200
.250	7200
.300	8200
.350	9250
.375	10,000
.500	12,000

lel resonant circuits of all types. Due to the neutralizing lead length or the nature of most parasitic circuits, the amplifier usually is not neutralized for the parasitic frequency.

Sometimes the fact that the plate supply is keyed obscures parasitic oscillations that might be very severe if the plate voltage were left on and only the excitation removed.

In some cases, an all-wave receiver will prove helpful in finding out if the amplifier is without spurious oscillations, but it may be necessary to check from one meter on up, to be perfectly sure. A normal harmonic is weaker than the fundamental but of good tone; a strong harmonic or a rough note at any frequency generally indicates trouble.

**Low-Frequency Parasitics** One type of unwanted oscillation often occurs in shunt-fed circuits in which the grid and plate chokes resonate, coupled through the tube's inter-electrode capacity. It can also happen with series feed. This oscillation is generally at a much lower frequency than the desired one and causes additional carriers to appear, spaced from twenty to a few hundred kilocycles on either side of the main wave. One cure is to change the type of feed in either the grid or plate circuit or to eliminate one choke. Another is to use much less inductance in the grid choke than in the plate choke, or to replace the grid choke by a wire-wound resistor if the grid is series fed. In a class C stage with grid-leak bias, no r.f. choke is required if the bias is series fed.

This type of parasitic may take place in push-pull circuits, in which case the tubes are effectively in parallel for the parasitic and hence, the neutralization is not effective. The grids or plates can be connected together without affecting the undesired oscillation; this is a simple test for this type of parasitic.

**Parallel Tubes** A very high frequency inter-tube oscillation often occurs when tubes are operated in parallel. Non-inductive damping resistors or manufactured parasitic suppressors in the grid circuit, or short inter-connecting grid leads, together with small plate choke coils, will prove helpful.

**Tapped Inductances** When capacity coupling is used between stages, particularly when one of the stages is tapped down from the end of the coil, additional parasitic circuits are formed because of the multiple resonant effects of this complex circuit. Inductive or link coupling permits making adjustments without forming these undesired circuits. Likewise, a condenser tapped across only part of an

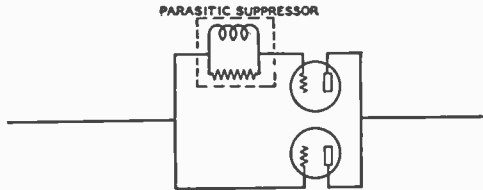


Figure 28.

Showing the use of a parasitic suppressor in series with one grid of a pair of paralleled tubes. In a push-pull amplifier which develops parasitics, the parasitic suppressor can be connected in series with the lead from the grid tank circuit to the grid of one of the tubes.

inductance; for bandsread tuning or capacity loading, can give rise to parasitics.

**Multi-Element Tubes** Screen-grid, pentode, and beam tetrode tubes may help to eliminate parasitic circuits by using no neutralization, but their high gain occasionally causes parasitic oscillations. Furthermore, the by-pass circuit from the additional elements to the filament must be short and effective, particularly at the higher frequencies, to prevent undesired internal coupling. At the high frequencies, a variable screen by-pass condenser at some settings may improve the internal shielding without causing a new parasitic oscillation. A blocking (relaxation) effect may occur if the screen is fed through a series resistor. The screen circuit can, of course, act as the plate in a tuned-grid tuned-plate oscillation that can be detuned or damped at the control grid terminal.

**Crystal Stages** Crystal oscillators are seldom suspected of parasitic oscillation troubles, but are often guilty. Ordinary as well as parasitic circuit coupling between the grid and plate circuits should be held to a minimum by separating the grid and plate leads, and by reducing the area of the loop from the grid through the crystal holder to the filament. Keeping the grid circuit short, even adding a small choke coil of a few turns in the plate lead next to the tube, will probably eliminate the possibility of high-voltage series-tuned parasitic oscillations.

**Parasitic Suppressors** The most common type of parasitic is of the u.h.f. type, which fortunately can usually be damped by inserting a parasitic suppressor of the type illustrated in Figure 28 in the grid lead, or in one grid lead of either a push-pull or parallel tube amplifier.

**Grid Bias**

Radio-frequency amplifiers require some form of *grid bias* for proper operation. Prac-

tically all r.f. amplifiers operate in such a manner that plate current flows in the form of short peaked impulses which have a duration of only a fraction of an r.f. cycle. The plate current is cut off during the greater part of the r.f. cycle, which makes for high efficiency and high power output from the tubes, since there is no power being dissipated by the plates during a major portion of each r.f. cycle. The grid bias must be sufficient to cut off the plate current, and in very high efficiency class C amplifiers this bias may be several times the cutoff value. Cutoff bias, it will be recalled, is that value of grid voltage which will reduce the plate current to zero. The method for calculating it has been indicated previously. This theoretical value of cutoff will not reduce the plate current completely to zero, due to the variable- $\mu$  tendency which is characteristic of all tubes as the cutoff point is approached. This factor, however, is of no importance in practical applications.

**Class C Bias** Radiophone class C amplifiers should be operated with the grid bias adjusted to values between two and three times cutoff at normal values of d.c. grid current to permit linear operation (necessary when the stage is plate-modulated). C.w. telegraph transmitters can be operated with bias as low as cutoff, if limited excitation is available and high plate efficiency is not a factor. In a c.w. transmitter, the bias supply or resistor should be adjusted to the point which will allow normal grid current to flow for the particular amount of grid driving r.f. power available. This form of adjustment will allow more output from the under-excited r.f. amplifier than when twice cutoff, or higher bias is used with low values of grid current.

**Grid-Leak Bias** A resistor can be connected in the grid circuit of an r.f. amplifier to provide grid-leak bias. This resistor  $R_1$  in Figure 29 is part of the d.c. path in the grid circuit.

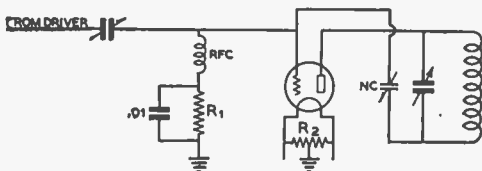


Figure 29.

**GRID LEAK BIASED STAGE.**

Showing how a resistor may be connected in series with the grid return lead to obtain bias due to the flow of rectified grid current through the resistor.

The r.f. excitation is applied to the grid circuit of the tube. This causes a pulsating d.c. current to flow through the bias supply lead and any current flowing through  $R_1$  produces a voltage drop across that resistance. The grid of the tube is positive for a short duration of each r.f. cycle, and draws electrons from the filament or cathode of the tube during that time. These electrons complete the circuit through the d.c. grid return. The voltage drop across the resistance in the grid return provides a *negative bias* for the grid. The r.f. chokes in Figures 29, 30, 31, and 32 prevent the r.f. excitation from flowing through the bias supply, or from being short-circuited to ground. The by-pass condenser across the bias source proper is for the purpose of providing a low impedance path for the small amount of stray r.f. energy which passes through the r.f. choke.

Grid-leak bias automatically adjusts itself even with fairly wide variations of r.f. excitation. The value of grid-leak resistance should be such that normal values of grid current will flow at the maximum available amount of r.f. excitation. Grid-leak bias cannot be used for grid-modulated or linear amplifiers in which the average d.c. grid current is constantly varying with modulation.

Grid-leak bias alone provides no protection against excessive plate current in case of failure of the crystal oscillator, or failure of any other source of r.f. grid excitation. A *C-battery* or *C-bias* supply can be connected in series with the grid leak, as shown in Figure 30. This additional C-bias should be made at least equal to cutoff bias. This will protect the tube in the event of failure of grid excitation. Zero-bias tubes do not require this bias source in addition to the grid leak, since their plate current will drop to a safe value when the excitation is removed.

**Cathode Bias** A resistor can be connected in series with the cathode or center-tapped filament lead of an amplifier to secure *automatic bias*. The plate current

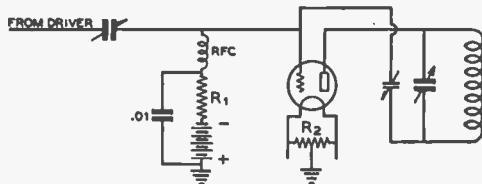
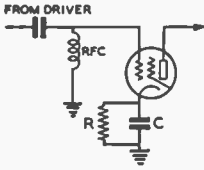


Figure 30.

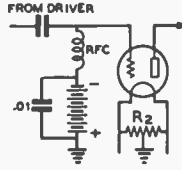
**GRID LEAK AND BATTERY BIAS.**

A battery may be added to the grid-leak bias system of Figure 29 to provide protection in case of excitation failure.



CATHODE BIAS  
FIGURE 31

A resistor in the cathode lead gives cathode, or "automatic" bias as shown in Figure 31. The voltage drop across the cathode resistor due to the flow of plate and grid current is applied to the grid in the form of negative bias. Figure 32 shows the use of a battery only as bias—this arrangement is suitable only for stages which do not draw over about 15 ma. of grid current.



BATTERY BIAS  
FIGURE 32

flows through this resistor, then back to the cathode or filament, and the voltage drop across the resistor can be applied to the grid circuit by connecting the grid bias lead to the grounded, or power supply end of the resistance R, as shown in Figure 31.

The grounded (B-minus) end of the cathode resistor is negative relative to the filament by an amount equal to the voltage drop across the resistor. The value of resistance must be so chosen that the sum of the desired grid and plate current flowing through the resistor will bias the tube for proper operation.

This type of bias is used more extensively in audio-frequency than in radio-frequency amplifiers. The voltage drop across the resistor must be subtracted from the total plate supply voltage when calculating the power input to the amplifier, and this loss of plate voltage in an r.f. amplifier may be excessive. A class A audio amplifier is biased only to approximately one-half cutoff, whereas an r.f. amplifier may be biased to twice cutoff, or more, and thus the plate supply voltage loss may be a large percentage of the total available voltage when using low- or medium- $\mu$  tubes.

**Separate Bias Supply** C-batteries, or an external C-bias supply, sometimes are used for grid bias to an amplifier, as shown in Figure 32.

Battery bias gives very good voltage regulation and is satisfactory for grid-modulated or linear amplifiers, which operate nearly at zero grid current. In the case of class C amplifiers which operate with high grid current, battery bias is not very satisfactory. This direct current has a charging effect on the dry batteries; after a few months of service the cells will become unstable, bloated, and noisy.

A separate a.c. operated power supply can be used as a substitute for dry batteries. The bleeder resistance across the output of the

filter can be made sufficiently low in value that the grid current of the amplifier will not appreciably change the amount of negative grid-bias voltage. This type of bias supply is used in class B audio and class B r.f. linear amplifier service where the voltage regulation in the C-bias supply is important. For a class C amplifier it is not so important, and an economical design of components in the power supply, therefore, can be utilized. However, in a class C application the bias voltage must be adjusted with normal grid current flowing as the grid current will raise the bias when it is flowing through the bias-supply bleeder resistance.

### Interstage Coupling

Energy is usually coupled from one circuit in a transmitter into another in the following ways: *capacitive coupling*, *inductive coupling*, or *link coupling*. The latter is a special form of inductive coupling. The choice of a coupling method depends upon the purpose for which it is to be used.

**Capacitive Coupling** Capacitive coupling between an amplifier or doubler circuit and a preceding driver stage is shown in Figure 33.

The coupling condenser, C, isolates the d.c. plate supply from the next grid and provides a low impedance path from the r.f. energy between the tube being driven and the driver tube. This method of coupling is simple and economical for low-power amplifier or exciter stages, but has certain disadvantages. The grid leads in an amplifier should be as short as possible, but this is difficult to attain in the physical arrangement of a high-power amplifier with respect to a capacitively-coupled driver stage.

**Disadvantages of Capacity Coupling** The r.f. choke in series with the C-bias supply lead must offer an extremely high impedance to the r.f. circuit, and this is difficult to obtain when the transmitter is operated on several harmonically related bands. Another disadvantage of capacitive coupling is the difficulty of adjusting the load on the driver stage. Impedance adjustment can be accomplished by tapping the coupling lead a part of the way down on the plate coil of the tuned stage of the driver circuit. However, when this lead is tapped part way down on the coil, a parasitic oscillation tendency becomes very troublesome and is difficult to eliminate. If the driver stage has sufficient power output so that an impedance mismatch can be tolerated, the condenser C in Figure 33 can be connected directly to the top of the coil, and made small enough in capacity for the par-

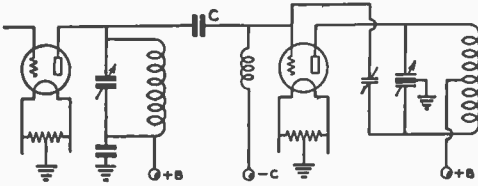


Figure 33.  
CAPACITIVE INTERSTAGE COUPLING.

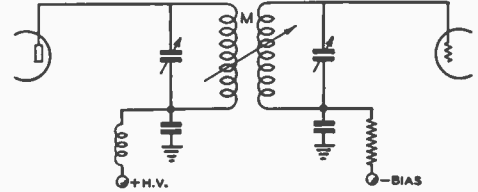


Figure 35.  
INDUCTIVE INTERSTAGE COUPLING.

ticular frequency of operation that not more than normal plate current is drawn by the driver stage.

The grid circuit impedance of a class C amplifier may be as low as a few hundred ohms in the case of a high- $\mu$  tube, and may range from that value up to a few thousand ohms for low- $\mu$  tubes.

Capacitive coupling places the grid-to-filament capacity of the driven tube directly across the driver tuned circuit, which reduces the LC ratio and sometimes makes the r.f. amplifier difficult to neutralize because the additional driver stage circuit capacities are connected into the grid circuit. Difficulties from this source can be partially eliminated by using a center-tapped or split-stator tank circuit in the plate of the driver stage, and capacity coupling to the opposite end from the plate. This method places the plate-to-filament capacity of the driver across one-half of the tank and the grid-to-filament capacity of the following stage across the other half. This type of coupling is shown in Figure 34.

Capacitive coupling can be used to advantage in reducing the total number of tuned circuits in a transmitter so as to conserve space and cost. It also can be used to advantage between stages for driving tetrode or pentode amplifier or doubler stages. These tubes require relatively small amounts of grid excitation.

**Inductive Coupling** The r.f. amplifier often is coupled to the antenna circuit by means of *inductive coupling*, which consists of two coils electromagnet-

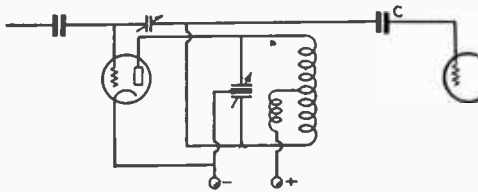


Figure 34.  
BALANCED CAPACITIVE COUPLING.  
This type of capacitive interstage coupling helps to equalize the capacities across the two sides of the driver tank circuit.

ically coupled to each other. The antenna tuned circuit can be of the series-tuned type, such as is illustrated for *Marconi*-type 160-meter antennas in the chapter on *Antennas*. Parallel resonant circuits sometimes are used, as shown in Figure 35, in which the antenna feeders are connected across the whole or part of the secondary circuit.

The degree of coupling is controlled by varying the mutual inductance of the two coils, which is accomplished by changing the spacing between the coils.

Inductive coupling also is used extensively for coupling r.f. amplifiers in radio receivers, and occasionally in transmitting r.f. amplifier circuits. The mechanical problems involved in adjusting the degree of coupling in a transmitter make this system of limited practical value.

**Link Coupling** A special form of inductive coupling which is applied to radio transmitter circuits is known as *link coupling*. A low impedance r.f. transmission line, commonly known as a *link*, couples the two tuned circuits together. Each end of the line is terminated in one or more turns of wire, or *loops*, wound around the coils which are being coupled together. These loops should be coupled to each tuned circuit at the point of zero r.f. potential. This *nodal* point is the center of the tuned circuit in the case of plate-neutralized or push-pull amplifiers, and at the positive-B end of the tuned circuit in the case of screen grid and Hazeltine-neutralized amplifiers.

The nodal point in an antenna tuned circuit depends upon the type of feeders, and the node may be either at the center or at one end of the tuned circuit.

The nodal point in tuned grid circuits is at the C-bias or grounded end of plate-neutralized or screen-grid r.f. amplifiers, and at the center of the tuned grid coil in the case of push-pull amplifiers. The link coupling turns should be as close to the nodal point as possible. A ground connection to one side of the link is used in special cases where harmonic elimination is important, or where capacitive coupling between two circuits must be minimized.

Typical link coupled circuits are shown in Figures 36 and 37.

Some of the advantages of link coupling are listed here:

- (1) It eliminates coupling taps on tuned circuits.
- (2) It permits the use of series power supply connections in both tuned grid and tuned plate circuits, and thereby eliminates the need of r.f. chokes.
- (3) It allows separation between transmitter stages of distances up to several feet without appreciable r.f. losses.
- (4) It reduces capacitive coupling and thereby makes neutralization more easily attainable in r.f. amplifiers.
- (5) It provides semi-automatic impedance matching between plate and grid tuned circuits, with the result that greater grid swing can be obtained in comparison to capacitive coupling.
- (6) It effectively reduces harmonic radiation when a final amplifier is coupled to a tuned antenna circuit, due to the additional tuned circuit and, particularly, due to the reduction of capacitive coupling to the antenna.

The link coupling line and loops can be made of no. 18 or 20 gauge push-back wire for coupling low-power stages. High-power circuits can be link-coupled by means of no. 8 to no. 12 rubber-covered wire, twisted low-impedance antenna-feeder wire, concentric lines or open-wire lines of no. 12 or no. 14 wire spaced  $\frac{1}{4}$  to  $\frac{1}{2}$  inch.

The impedance of a link coupling line varies from 75 to 200 ohms, depending upon the diameter of the conductors and the spacing between them.

### Radio-Frequency Chokes

Radio-frequency chokes are connected in circuits for the purpose of preventing r.f. energy from being short-circuited, or escaping into power supply circuits. They consist of inductances

wound with a large number of turns, either in the form of a solenoid or universal pie-winding. These inductances are designed to have as much inductance and as little distributed or shunt capacity as possible, since the capacity by-passes r.f. energy. The unavoidable small amount of distributed capacity resonates the inductance, and this frequency normally should be lower than the frequency at which the transmitter or receiver circuit is operating. R.f. chokes for operation on several harmonically related bands must be designed carefully so that the impedance of the choke will be extremely high (several hundred thousand ohms) in each of the bands.

The direct current which flows through the r.f. choke largely determines the size of wire to be used in the windings. The inductance of r.f. chokes for very short wave-lengths is much less than for chokes designed for broadcast and ordinary short-wave operation, so that the impedance will be as high as possible in the desired range of operation. A very high inductance r.f. choke has more distributed capacity than a smaller one, with the result that it will actually offer *less* impedance at very high frequencies.

**Shunt and Series Feed** Direct-current grid and plate connections are made either by *series* or *parallel feed* systems.

Simplified forms of each are shown in Figures 38 and 39.

Series feed can be defined as that in which the d.c. connection is made to the grid or plate circuit at a point of very low r.f. potential. Shunt feed always is made to a point of high r.f. voltage and always requires a high impedance r.f. choke or resistance in the connection to the high r.f. point to prevent loss of r.f. power.

### Parallel and Push-Pull Tube Circuits

The comparative r.f. power output from parallel or push-pull operated amplifiers is the

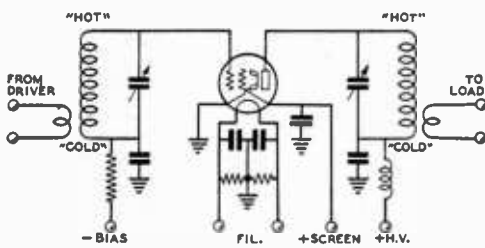


Figure 36.

#### LINK COUPLED CIRCUIT.

Showing link coupling into and out of a single-ended beam-tetrode amplifier stage. The coupling links should be placed at the "cold" or low-potential ends of the grid and plate coils.

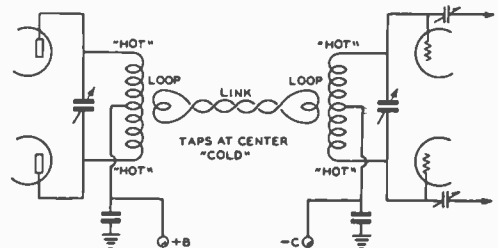


Figure 37.

#### PUSH-PULL LINK COUPLING.

When link coupling is used between push-pull stages or between "split" tank circuits, the coupling loops are placed at the center of the coils.



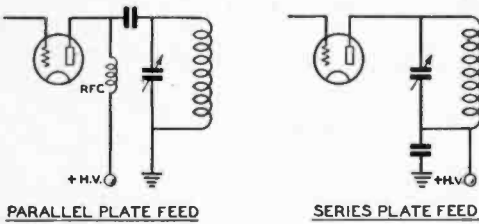


Figure 38.

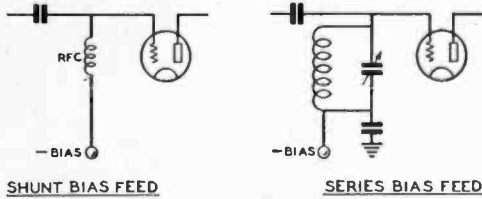


Figure 39.

same if proper impedance matching is accomplished, if sufficient grid excitation is available in both cases, and if the frequency of measurement is considerably lower than the frequency limit of the tubes.

**Parallel Operation** Operating tubes in parallel has some advantages in transmitters designed for operation on 40, 80, and 160 meters, or for broadcast band operation. Only one neutralizing condenser is required for parallel operation, as against two for push-pull. However, on wavelengths below 40 meters, parallel tube operation is not advisable because of the unbalance in capacity across the tank circuits. Low-C vacuum tubes can be connected in parallel with less difficulty than the high-C types, in which the combined interelectrode capacities may be quite high in the parallel connection.

**Push-Pull Operation** The push-pull connection provides a well-balanced circuit insofar as miscellaneous capacities are concerned; in addition, the circuit can be neutralized more easily, especially in high-frequency amplifiers. The L/C ratio in a push-pull amplifier can be made higher than in a plate-neutralized parallel-tube operated amplifier. Push-pull amplifiers, when perfectly balanced, have less second-harmonic output than parallel or single-tube amplifiers, but in practice undesired capacitive coupling and circuit unbalance partly offset the theoretical harmonic-reducing advantages of push-pull r.f. circuits.

### Transmitter Keying

The carrier frequency signal from a c.w. transmitter must be broken into dots and dashes in the form of *keying* for the transmis-

sion of code characters. The carrier signal is of a constant amplitude while the key is closed, and is entirely removed when the key is open. If the change from the no-output condition to *full-output* occurs too rapidly, an undesired *key-click* effect takes place which causes interference in other signal channels. If the opposite condition of full output to no output condition occurs too rapidly, a similar effect occurs.

### Excitation or Plate Voltage Keying

The two general methods of keying a c.w. transmitter are those which control either the excitation, or the plate voltage which is applied to the final amplifier. Plate voltage control can be obtained by connecting the key in the primary line circuit of the high voltage plate power supply. A slight modification of direct plate voltage control is the connection of the c.w. key or relay in the filament center-tap lead of the final amplifier. *Excitation keying* can be of several forms, such as crystal oscillator keying, buffer stage keying, or blocked-grid keying.

### Key Clicks

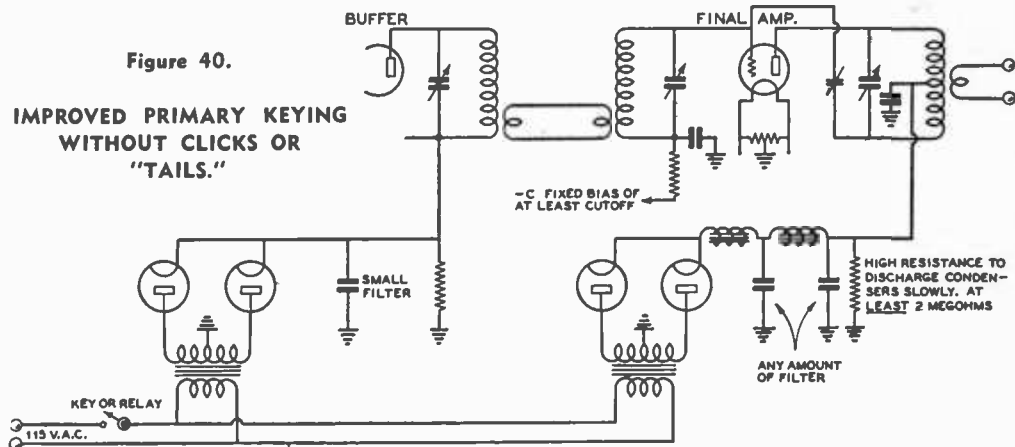
Key clicks should be eliminated in all c.w. telegraph transmitters. Their elimination is accomplished by preventing a too-rapid make-and-break of power to the antenna circuit. A gradual application of power to the antenna, and a similarly slow cessation, will eliminate key clicks. Too much lag will prevent fast keying, but fortunately key clicks can be practically eliminated without limiting the speed of manual (hand) keying. Some circuits which eliminate key clicks introduce too much time-lag and thereby add *tails* to the dots. These tails may cause the signals to be difficult to copy at high speeds.

### Click Filters

Eliminating key clicks by some of the key-click filter circuits illustrated in the following text is not certain with every individual transmitter. The constants in the time-lag and spark-producing circuits depend upon the individual characteristics of the transmitter, such as the type of filter, power input, and various circuit impedances. All keying systems have one or more disadvantages, so that no particular method can be recommended as an ideal one. An intelligent choice can be made by the reader for his particular transmitter requirements by carefully analyzing the various keying circuits.

### Primary Keying

Key clicks (except those arising from arcing at the key, which usually do not carry beyond a few hundred feet) can be eliminated entirely by means of primary keying, in which the key is placed in the a.c. line supply to the



primary of the high voltage plate supply transformer. This method of keying also has the advantage that grid leak bias can be used in the keyed stages of the transmitter. As ordinarily applied, the plate voltage to the final amplifier is controlled by the action of the key. The filter in the high voltage rectifier circuit creates a time lag in the application and removal of the d.c. power input to the r.f. amplifier. Too much filter will introduce too great a time lag, and add tails to the dots.

A heavy-duty key or keying relay is necessary for moderate or high-power transmitters to break the inductive a.c. load of the power supply. The exciting current or surge current may be several times as high as the average current drawn by the transformer which is being keyed. This will cause difficulty from sticking key contacts or burnt points on the keying relay. This effect can be minimized by proper design of the power transformer, which should have a high primary inductance and an iron core of generous size.

**Lag-Less Primary Keying Circuit** An improved primary keying circuit is shown in Figure 40. This circuit makes high speed keying possible, without clicks or tails, and the plate supply to the final amplifier can be very well filtered without adding tails to the dots.

The final amplifier must have a fixed bias supply equal to more than cut-off value, so that when the grid excitation from the buffer stage is removed, the amplifier output will drop immediately to zero, in spite of the filter condensers' being fully charged in the final amplifier circuit. The bleeder across the final plate supply filter should have a very high resistance so that the filter condenser will hold its charge between dots and dashes. This will allow a quick application of plate voltage as soon as the grid excitation, supplied by the

buffer stage, is applied to the final amplifier.

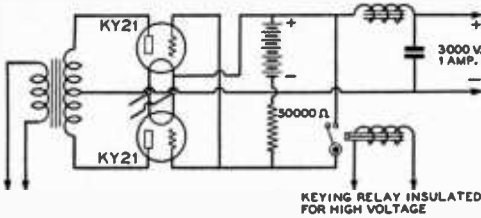
The buffer plate supply is keyed; its filter circuit consists of a single 2- $\mu$ fd. filter condenser, shunted by the usual heavy-duty high-current bleeder resistor. This small filter has no appreciable time lag, and will not add tails to the dots and dashes, but it does provide sufficient time lag for key click elimination. The small amount of filter will not introduce a.c. hum modulation into the output of the final amplifier, because the latter is operated in class C, under saturated grid conditions. A moderate a.c. ripple in the grid excitation will not introduce serious hum in the output circuit under this operating condition.

#### Grid-Controlled Rectifiers

By the incorporation of grid-controlled rectifiers in a high-voltage power supply, one can enjoy keying that has practically all the advantages of primary keying with few of the disadvantages. The only disadvantage to this type of keying as compared to primary keying is that of the small amount of additional equipment needed and the added expense of the special rectifiers.

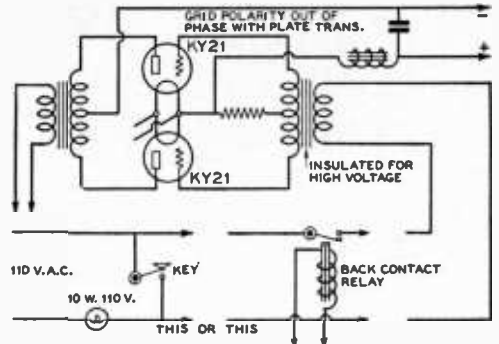
Inasmuch as no power is required to block the grids, there is little sparking at the relay contacts. And because the keying is ahead of the power supply filter, the wave train or keying envelope is rounded enough that clicks and keying impacts are eliminated. In fact, it is important that no more filter be used than is required to give a good T9 note, inasmuch as excessive filter will introduce lag and put tails on the keying. The optimum ratio and amounts of inductance and capacity in the filter will be determined by the load on the filter (plate voltage divided by plate current). With high plate voltage and low plate current (high impedance load) more inductance and less capacity should be used, and vice versa.

Of the large number of possible circuit com-



**Figure 41.**  
**GRID-CONTROLLED RECTIFIER KEYING SYSTEMS.**

*Two methods of using grid-controlled rectifiers for clickless, sparkless keying.*



binations, three of the most practical are illustrated. The circuit shown at the left in Figure 41 is perhaps the simplest and most trouble-free, but has the disadvantage of requiring bias batteries. The relay contacts handle little power, but must be insulated from ground for the high voltage.

At the right is shown the simplest method not requiring batteries. If used, as shown, the bias transformer must be insulated for the full plate voltage (secondary to both primary and case). Unfortunately, b.c.l. transformers were not designed to withstand 3,000 or 4,000 volts r.m.s., either between windings or to the case. The circuit shown in Figure 42 allows the use of a small broadcast-receiver type transformer for bias supply to the rectifiers. In this case the whole transformer is at the power-supply voltage above ground and it must be well insulated from metal chassis and other grounded portions of the circuit.

**Blocked Grid Keying** The negative grid bias in a medium- or low-power r.f. amplifier can easily be increased in magnitude sufficiently to reduce the

amplifier output to zero. The circuits shown in Figures 43 and 44 represent two methods of such blocked grid keying.

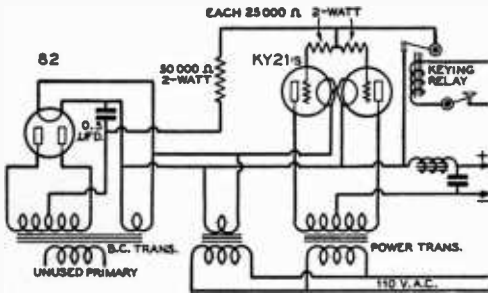
In Figure 43,  $R_1$  is the usual grid leak. Additional fixed bias is applied through a 100,000-ohm resistor  $R_2$  to block the grid current and reduce the output to zero. As a general rule, a small 300- to 400-volt power supply with the positive side connected to ground can be used for the additional C-bias supply.

The circuit of Figure 44 can be applied by connecting the key across a portion of the plate supply bleeder resistance. When the key is open, the high negative bias is applied to the grid of the tube, since the filament center tap is connected to a positive point on the bleeder resistor. Resistor  $R_2$  is the normal bleeder; an additional resistor of from one-fourth to one-half the value of  $R_2$  is connected in the circuit for  $R_1$ . A disadvantage of this circuit is that one side of the key may be placed at a positive potential of several hundred volts above ground, with the attendant danger of shock to the operator. Blocked grid keying is not particularly effective for eliminating key clicks.

**Oscillator Keying** A stable and quick-acting crystal oscillator may be keyed in the plate, cathode or screen-grid circuit to minimize key clicks and for break-in operation. Experience has indicated that the best method of keying a crystal oscillator is directly in the high-voltage lead.

Oscillator keying requires either fixed or cathode bias on all following r.f. stages, since the r.f. excitation is removed from all of the grid circuits. The key clicks are minimized by the presence of several tuned circuits between the antenna and crystal oscillator in a multistage transmitter. The key clicks act as side-band frequencies and are attenuated somewhat in a multistage transmitter by the resonant tuned circuits tuned to the carrier frequency.

If a key click filter is placed in the crystal oscillator circuit, the tone may become chirpy, and tails may be added to the transmitted char-



**Figure 42.**  
**ALTERNATIVE GRID-CONTROLLED RECTIFIER KEYING ARRANGEMENT.**

*An ordinary broadcast-receiver power transformer may be used with this circuit. The whole transformer must be well insulated from any grounded parts of the rectifier circuit.*

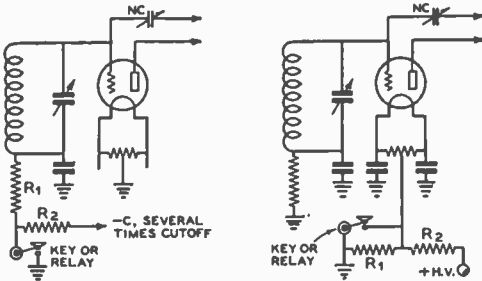


Figure 43. ALTERNATIVE BLOCKED-GRID KEYING CIRCUITS.

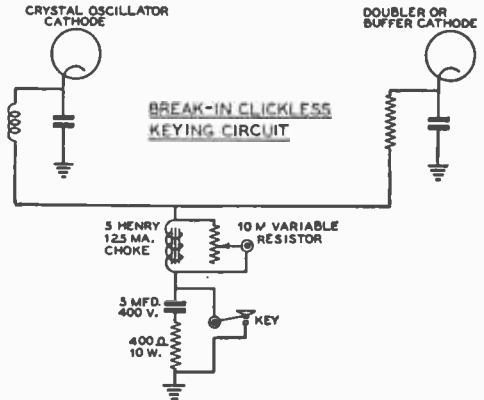


Figure 45. BREAK-IN KEYING CIRCUIT.

This circuit arrangement may be used for break-in operation where the receiver is kept in operation on the same band as the transmitter during transmission.

acters. A practical circuit for clickless keying is illustrated in Figure 45, in which both the cathode of the crystal oscillator and the cathode of the next succeeding buffer or doubler circuit are connected through a key click filter.

Two tubes can be keyed very effectively with this type of circuit. The choke coil, shunted with a semi-variable resistor, provides a series inductance for slowing down the application of cathode current to the two tubes. The inductance of the choke coil can effectively be lowered to 1 or 2 henrys by shunting it with a semi-variable resistance so that the time lag will not be excessive. The 0.5- $\mu$ f.d. condenser and 400-ohm resistor are connected across the key contacts, as close to the key as possible, and these serve to absorb the spark at the telegraph key each time the circuit is opened. This effectively prevents a click at the end of each dot and dash. This same type of key click filter can be connected in the center-tap lead of a final amplifier or buffer-amplifier stage for the elimination of clicks.

that excessive sparking does not occur at the key contacts. Unfortunately, this method of keying applies the power too suddenly to the tube, producing a serious key click in the output circuit, which generally is coupled to the antenna. This click often can be eliminated with the key click eliminator shown in Figures 45 and 46.

**Parasitics with Oscillator Keying**

When keying in the crystal stage, or, for that matter, any stage ahead of the final amplifier, the stages following the keyed one must be absolutely stable so that parasitic or output-frequency oscillation will not occur when the excitation is rising on the beginning of each keying impulse. This type of oscillation gives rise to extremely offensive key clicks which cannot be eliminated by any type of filter, in fact, a filter designed to slow up the rate at which signal comes to full strength may only make them worse.

**Vacuum Tube Keying**

Simple center-tap keying as shown in Figure 47 never should be used, because this circuit produces extremely bad key clicks. The key click filter in Figure 46 always can be connected into the center-tap lead as an external unit. A more effective key click filter for the center-tap lead is made possible through the use of vacuum tubes. A simple vacuum tube keying circuit is shown in Figure 48.

**Center-Tap Keying**

The lead from the center-tap connection to the filament of an r.f. amplifier tube can be opened and closed for keying a circuit. This opens the B-minus circuit, and at the same time opens the grid-bias return lead. For this reason, the grid circuit is blocked at the same time that the plate circuit is opened, so

The keying tube is connected in series with the center-tap lead of the final r.f. amplifier.

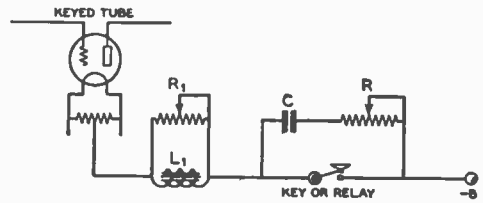
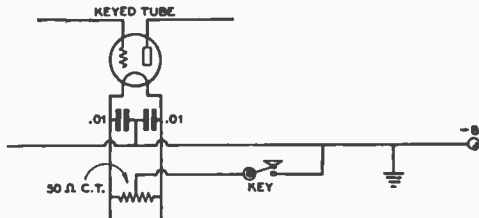


Figure 46. CLICK FILTER CIRCUIT.

This circuit shows simple center-tap keying with an adjustable click filter to reduce interference caused by this keying method. The amount of inductance and capacity used in the filter depends upon the amount of current being keyed. Ordinarily,  $L_1$  will be between 1 and 5 henrys,  $R_1$  20,000 ohms,  $C$  between 0.25 and 2  $\mu$ f., and  $R$  about 2000 ohms.

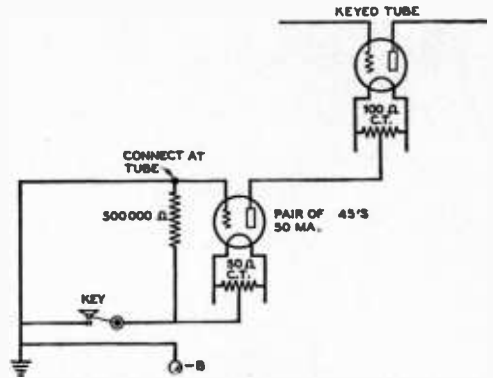


**Figure 47.**  
**ORDINARY CENTER-TAP KEYING.**  
 The center tap of the filament transformer must not be grounded, and this transformer must not be used to supply filament voltage to any other stages.

The grid of the keying tube is short-circuited to the filament when the key is closed, and the keying tube then acts as a low resistance in the center-tap lead. When the key is opened, the grid of the keying tube tends to block itself and the plate-to-filament resistance of the tube increases to a high value, which reduces the output of the r.f. amplifier approximately to zero. A more effective vacuum tube keying system is shown in Figure 49.

In this system, the grids of the keying tubes are biased to a high negative potential when the key is open, and to zero potential when the key is closed. The fixed bias supply to the keying tubes provides very effective keying operation. The degree of time lag (key click elimination) can be adjusted to suit the individual operator, by varying both the capacity of the condenser which is shunted from grid to filament, and the values of the two high resistances in series with the grid and power supply leads. R.f. chokes can be connected in series with the key directly at the key terminals, to prevent the minute spark at the key contacts from causing interference in nearby receivers. These r.f. chokes are of conventional b.c. type. There is no danger of shock to the operator when this keying circuit is used.

The small power supply for this keying circuit requires very little filter and can be of the

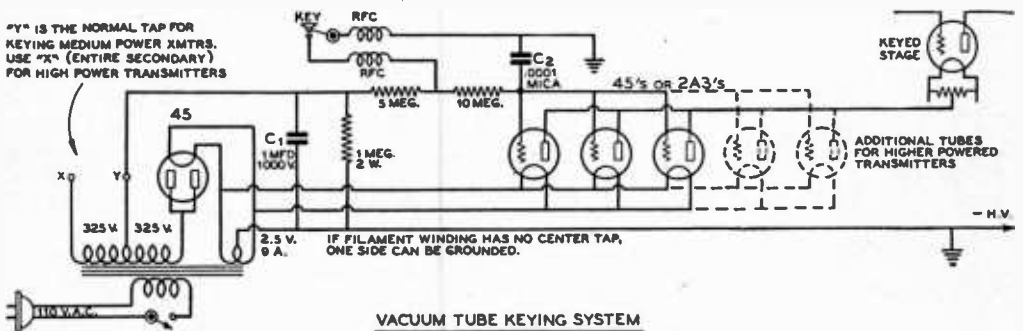


**Figure 48.**  
**VACUUM-TUBE KEYING CIRCUIT.**  
 One of the more simple of the vacuum-tube keying circuits. Some current flows through the key in this circuit, and clicks are sometimes produced when the key is opened. Both filament transformers must be well insulated from each other and from the ground of the circuit.

half-wave rectifier type with a '45 tube as the rectifier. The negative voltage from this power supply needs to be sufficient only to provide cutoff bias to the type '45 keying tubes; potentials of from 100 to 300 volts are needed for this purpose. Approximately 50 ma. of plate current in the final amplifier should be allowed per type '45 keying tube. If the final amplifier draws 150 ma., for example, three type '45 keying tubes in parallel will be required.

One disadvantage of vacuum tube keying circuits is a plate supply potential loss of approximately 100 volts which is consumed by the keying tubes. The plate supply therefore should be designed to give an output of 100 volts more than is needed for the r.f. amplifier. This loss of plate voltage is encountered because the plate-to-filament resistance of the type '45 tubes, at 50 ma. of current and zero grid potential, is approximately 2000 ohms.

Vacuum-tube keying is used by high-speed commercial transmitters as well as by amateurs.



**VACUUM TUBE KEYING SYSTEM**  
**Figure 49.**  
**VACUUM-TUBE KEYING SYSTEM.**

# Radiotelephony Theory

**R**ADIOTELEPHONY is the transmission by radio of audio waveforms which contain the desired intelligence of the communication. A radiotelephone transmitter differs but little, fundamentally, from a c.w. telegraph transmitter except for the audio-frequency system which is required to modulate the radiophone transmitter. Both require a frequency determining stage, a series of frequency multipliers and power amplifiers to bring the output up to the desired frequency and amount of power, and a high-voltage direct current power supply for the various stages. This chapter will deal with the theory of various modulation systems and with the theory and design of the audio channel required in the transmitter which is to be used for radiotelephony.

### Modulation

Any type of continuous wave transmitter puts out a steady flow of radio-frequency energy which is varied in accordance with the intelligence which it is desired to transmit. This steady flow of r.f. energy is called the carrier or the carrier wave of the transmitter. If the outgoing carrier wave is broken up into short and somewhat longer pulses to conform with the international Morse code, the transmitter is said to be a c.w. radio telegraph transmitter. However, if either the amplitude or the frequency of the outgoing carrier wave is varied in accordance with a voice or music waveform, the source of the signal is said to be a radiotelephone transmitter. Any variation in the output of a transmitter, either c.w. or phone, is called modulation. However, the term is much more generally applied to modulation as applied to a radiophone transmitter.

**Frequency Modulation, F.M.** Although frequency modulation has, until recently, been thought of only as the undesirable result of amplitude modulation of the plate voltage of a self-controlled oscillator, recent developments have shown that pure frequency modulation

has many advantages for certain types of work over amplitude modulation. Chief among these advantages is the improved transmission fidelity attainable through an increased signal-to-noise ratio.

In the modern system of frequency modulation, the *frequency* of the transmitter is modulated within specified limits in accordance with the voice or music to be transmitted. The amplitude of the carrier with and without modulation remains constant. A receiver which is sensitive only to variations in the frequency of the incoming carrier, and which discriminates to a large extent against variations in amplitude, is used to receive these frequency modulated signals. Since static crashes and man-made interference cause a much larger *effective* change in the amplitude of an incoming carrier than in its frequency, this system of communication gives very high quality reception with an almost total absence of noise.

Since frequency modulation has recently become of considerable importance in the field of radio communication, a complete chapter has been devoted to the theory and practice of this new subject. The reader is, therefore, referred to Chapter 9.

### Amplitude Modulation, A.M.

The system of modulation most widely employed at the present time for voice, music, television, facsimile, and c.w. transmission utilizes variation in the *amplitude* of the outgoing carrier in accordance with the intelligence to be transmitted. The most simple way of obtaining amplitude modulation is simply the shutting on and off of the transmitted carrier by means of a telegraph key or analogous device as used in c.w. telegraph transmission. Such keying systems are discussed in the chapter on *Transmitter Theory*. Systems of modulating the amplitude of a carrier in accordance with voice, music, or similar types of complicated waveforms are many and varied, and will be discussed later on in this chapter.

**Sidebands** When a carrier wave is modulated by an audio frequency tone (varied in amplitude at an audio frequency), a result of the process of modulation is the production of additional frequencies in the output of the transmitter which are equal to the *sum* of the carrier and the modulation frequency, and the *difference* between the two frequencies. For example, if the carrier frequency is 14,200 kc. and it is being modulated by a frequency of 2 kc. (2000 cycles) two sidebands will be formed, one on either side of the carrier frequency. One equals the sum of the two frequencies, 14,202 kc., and the other equals their difference, 14,198 kc. The frequency of the sidebands is independent of the amount of modulation of the carrier; it is determined only by the frequency of the modulating tone. This assumes, of course, that the maximum modulation capability of the transmitter is not being exceeded.

If the signal modulating the carrier consists of a number of different frequencies, as would be the case with voice or music modulation, sidebands will be formed by each of the modulating frequencies. The signal radiated by the transmitter will occupy a *band* of frequencies including the carrier and the highest modulation frequency on either side of the carrier. For example, if the highest modulation frequency is 5000 cycles, the signal emitted by the transmitter will occupy a band from 5000 cycles above to 5000 cycles below the carrier frequency. Thus the total band taken up by a carrier with 5000-cycle modulation will be *twice* the modulation frequency in width, or 10,000 cycles wide. This is true of any type of modulating waveform; the band taken up by the transmitted signal is twice as wide as the highest modulation frequency.

Frequencies up to at least 2,500 cycles are required for good speech intelligibility, and frequencies as high as 5,000 or 6,000 cycles are required for good music fidelity.

When audio frequencies as high as 5,000 cycles are to be transmitted the radio-frequency channel would have to be 10,000 cycles (10 kilocycles) in width, since both the upper and lower sideband frequencies are generated in the modulated r.f. stage.

Since the bands of frequencies available to amateurs for radiophone transmission are limited, and since the band of frequencies taken up by a transmitter which is being modulated by needless high frequencies is quite wide, it would be advisable if all amateurs and fixed services would limit the maximum frequencies which their speech amplifiers would pass to about 3000 cycles. The passage of this frequency as maximum will give good intelligibility with a fair amount of crispness to the quality, and still the modulated carrier of the

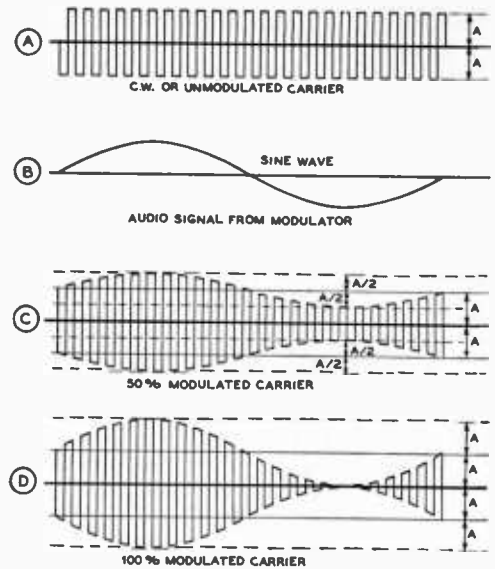


Figure 1.

#### MODULATION OF A CARRIER WAVE.

The top drawing (A) represents a continuous carrier wave; (B) shows the audio signal output from the modulator. (C) shows the audio signal impressed upon the carrier to the extent of 50 per cent modulation, and (D) shows the carrier with 100 per cent modulation. The carrier wave proper is also a sine wave but has been drawn in this manner to simplify the representation.

transmitter would occupy a maximum band only 6 kilocycles in width.

#### Mechanics of Modulation

A c.w. or unmodulated carrier wave is represented in A, Figure 1. An audio-frequency wave is represented by curve B. When this audio-frequency wave (B) is applied to the modulated stage, the resultant wave may be represented as in C and D. The *average amplitude* of the carrier wave remains constant because the decrease in amplitude is the same as the increase (up to 100 per cent). In C, Figure 1, the carrier wave is shown to be approximately 50 per cent modulated, and D shows a 100 per cent modulated wave.

In order to obtain 50 per cent modulation in a plate-modulated system, only one-fourth as much audio-frequency power is required as for 100 per cent modulation. However, the audio signal which is received at a distant point after being *demodulated* (detected) is in proportion to the percentage of modulation of the transmitter. If the peaks of modulation are reduced from 100 per cent down to 50 per cent, the result is a decrease in range of the transmitter.

The *average* amplitude of the carrier fre-

quency wave is constant in most systems, but the *instantaneous power output* varies from approximately zero to four times that of the power of the unmodulated carrier wave. In a sinusoidally modulated wave, the antenna current increases approximately 22 per cent for 100 per cent modulation with a pure tone input; the r.f. meter in the antenna circuit indicates this increase in antenna current. The *average power* of the r.f. wave increases 50 per cent for 100 per cent modulation.

This indicates that in a plate-modulated radiotelephone transmitter, the audio-frequency channel must supply this additional 50 per cent increase in average power. If the power input to the modulated stage is 100 watts, for example, this *average power* will increase to 150 watts at 100 per cent modulation, and this additional 50 watts of power must be supplied by the *modulator* when plate modulation is used. The actual antenna power is a constant percentage of the total value of input power.

**Percentage of Modulation** The amount by which a carrier is being modulated may be expressed either as a modulation factor, varying from zero to 1.0 at maximum modulation, or as a percentage. The percentage of modulation is equal to 100 times the modulation factor. Figure 2A shows a carrier wave modulated by a sine-wave audio tone. A picture such as this might be seen on the screen of a cathode-ray oscilloscope with saw-tooth sweep on the horizontal plates and the modulated carrier impressed on the vertical plates. The same carrier without modulation would appear on the oscilloscope screen as Figure 2B.

The percentage of modulation of the positive peaks and the percentage of modulation of the negative peaks can be determined from two oscilloscope pictures such as shown.

The modulation factor of the positive peaks may be determined by the formula:

$$M = \frac{E_{\max} - E_{\text{car}}}{E_{\text{car}}}$$

The factor for negative peaks may be determined from this formula:

$$M = - \frac{E_{\min} - E_{\text{car}}}{E_{\text{car}}}$$

In the two above formulas  $E_{\max}$  is the maximum carrier amplitude with modulation and  $E_{\min}$  is the minimum amplitude;  $E_{\text{car}}$  is the steady-state amplitude of the carrier without modulation. Since the deflection of the spot on a cathode-ray tube is linear with respect to voltage, the relative voltages of these various amplitudes may be determined by measuring the deflections, as viewed on the screen, with a rule calibrated in inches or centimeters. The percentage of modulation of the carrier



Figure 2.  
MODULATED CARRIER DIAGRAM  
TO REPRESENT MODULATION  
PERCENTAGE.

may be had by multiplying the modulation factor thus obtained by 100.

**Modulation Capability** The modulation capability of a transmitter is the maximum percentage to which that transmitter may be modulated before spurious sidebands are generated in the output or before the distortion of the modulating waveform becomes objectionable. The highest modulation capability which any transmitter may have is 100 per cent modulation on the negative peaks. The maximum permissible modulation of many transmitters is less than 100 per cent. The modulation capability of a transmitter may be limited by flat tubes or by tubes with insufficient filament emission, by insufficient excitation or grid bias to a plate modulated stage, too light loading of any type of amplifier carrying modulated r.f., insufficient power output capability in the modulator, or too much excitation to a grid-modulated stage or a class B linear amplifier. In any case, the FCC regulations specify that no transmitter be modulated in excess of its modulation capability. Hence, it is desirable to make the modulation capability of a transmitter as near as possible to 100 per cent so that the carrier power may be used most efficiently.

**Extended Positive Peak Modulation** The manner in which the human voice is produced by the vocal cords gives rise to a certain dissymmetry in the waveform of voice sounds when they are picked up by a good-quality microphone. This is especially pronounced in the male voice, and more so on certain voiced sounds than on others. The result of this dissymmetry in the waveform is that the voltage peaks on one side of the average value of the wave will be considerably greater, often two or three times as great, as the voltage excursions on the other side of the zero axis. The average value of energy on both sides of the wave is, of course, the same.

The net result of this dissymmetry in the male voice waveform is that especial care must be taken when modulating a transmitter if maximum sideband energy is to be obtained without distortion due to negative peak clipping or to exceeding the maximum upward modulation capability of the transmitter. The simplest solution to the problem is to pole



the phase of the exciting waveform so that the large excursions in voltage are in the direction of positive modulation. This will allow a considerably higher average modulation percentage to be obtained before negative peak clipping, with its attendant serious splatter, is obtained—provided the class C amplifier is capable of *positive* modulation percentages in excess of 100 per cent. From this condition the name Extended Positive Peak Voice modulation is taken.

The most satisfactory way of determining the proper phase for the modulating waveform is to look at the modulated waveform on a cathode-ray oscilloscope, and then to reverse the polarity of the audio somewhere in the speech system while a prolonged speech sound such as "... errrrr" is being voiced. The polarity may be changed by reversing the microphone leads, the leads of any low-impedance line between the speech amplifier and the transmitter, or by reversing the leads to any transformer in the audio system. In either one polarity or the other the "fingers" of modulating voltage will be seen to extend in the proper upward direction.

### Systems of Amplitude Modulation

There are many different systems and methods for amplitude modulating a carrier, but they may all be grouped under two general classifications: *variable efficiency* systems, in which the average input to the stage remains constant with and without modulation and the variations in the efficiency of the stage in accordance with the modulating voltage accomplish the modulation; and *constant efficiency* systems in which the input to the stage is varied by one means or another to accomplish the modulation. The various systems under each classification have individual characteristics which make certain ones best suited to particular applications.

#### Variable Efficiency Modulation

Since the average input remains constant in a stage employing variable efficiency modulation, and since the average power output of the stage increases with modulation, the limiting factor in such an amplifier is the plate dissipation of the tubes in the stage when they are in the unmodulated condition. Hence, for the best relation between tube cost and power output the tubes employed should have as high a plate dissipation rating per dollar as possible.

The plate efficiency in such an amplifier is doubled when going from the unmodulated condition to the peak of the modulation cycle. Hence, the unmodulated efficiency of such an amplifier must always be less than 45 per cent, since the maximum peak efficiency obtainable

in a conventional amplifier is in the vicinity of 90 per cent. Since the peak efficiency in certain types of amplifiers will be as low as 60 per cent, the unmodulated efficiency in such amplifiers will be in the vicinity of 30 per cent.

The various common systems of efficiency modulation are: grid-leak modulation, class BC grid modulation, class C grid modulation, screen-grid modulation, suppressor-grid modulation, and (a special case) cathode modulation. The class B linear amplifier also falls in this classification. Each of these various systems will be described individually.

#### Grid Leak Modulation

The several popular forms of grid modulation operate on the same general principle, but under somewhat different conditions. In all systems, the audio-frequency power is impressed upon the grid circuit, and the r.f. amplifier operates in a modified class C arrangement.

The simplest system employs a vacuum tube as a variable grid leak in a class C r.f. amplifier with a very small order of excitation. The modulator tube is driven by the speech amplifier, and its plate impedance varies in accordance with the speech input. The modulator tube receives its plate current from the rectified grid current of the r.f. amplifier. The grid bias of the modulator is adjusted to the point which gives best voice quality, and the r.f. excitation must be similarly adjusted for the same purpose. This system, shown in Figure 3, does not give distortionless modulation and is critical in adjustment. The arrangement, however, has often been employed in low-powered transmitters abroad, and is suitable for use in low-powered portable transmitters where it is not desired to carry heavy and bulky modulation equipment.

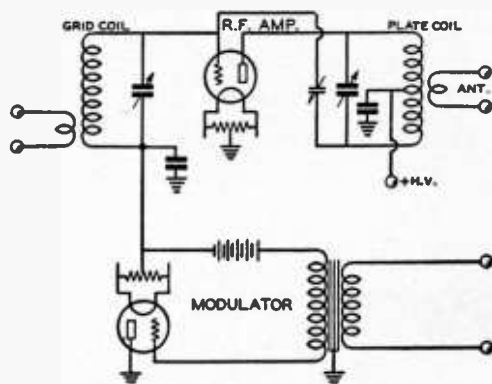


Figure 3.  
SIMPLE GRID-LEAK MODULATION.

A modulation system in which the modulator tube acts as a variable grid-leak in series with the grid return of the modulated stage.

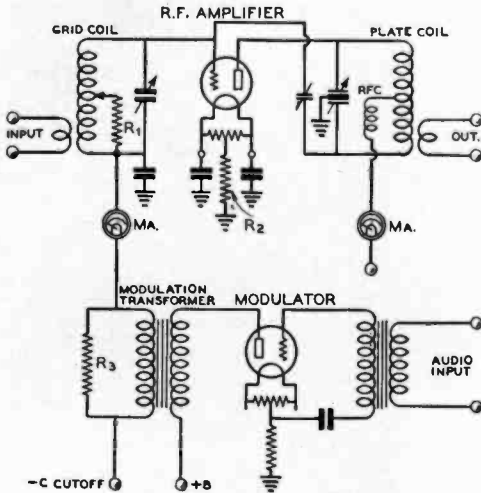


Figure 4.

**CLASS BC GRID MODULATION.**

A grid modulation system using an unbypassed cathode resistor in series with the return of the modulated stage to give higher plate circuit efficiency with reduced distortion due to the degenerative effect of the resistor, but requiring greater r.f. and audio drive to the stage.

**Class BC Grid Modulation**

Figure 4 illustrates the class BC system of grid modulation. This is a system of grid modulation which can be adjusted to give exceptionally good voice quality due to the degeneration in the cathode circuit of the modulated stage.

The r.f. amplifier is operated with fixed bias equal to cutoff. This bias is supplied either from batteries or from a bias pack. Additional bias is obtained from a cathode resistor  $R_2$  in the modulated stage. This resistor should be by-passed for r.f., but not for audio frequencies, by means of filament by-pass condensers no higher in value than .005  $\mu$ fd.

When an audio voltage is applied from the modulator, it is amplified in the r.f. tube, and degenerative feedback occurs across resistor  $R_2$ . For this reason, the audio power requirements are somewhat greater than for other grid-modulated systems. This degenerative effect, however, produces a very linear modulation characteristic. The d.c. plate current which flows through  $R_2$  should provide an additional bias equal to at least half the theoretical cutoff bias. A higher value of  $R_2$  will result in higher plate efficiency, but at a sacrifice in power output, which can be brought up by using higher plate voltage.

The r.f. grid excitation is adjusted to the point where grid current just starts to flow. Excess r.f. grid excitation is absorbed by resistor  $R_1$  (Figure 4) connected across the grid

circuit;  $R_1$  also stabilizes the operation of the circuit and improves the audio quality.

Grid excitation can be conveniently controlled by means of a link-coupling adjustment. The antenna loading is greater than that required for plate modulation or c.w. operation. This coupling should be increased to a point somewhat beyond that at which maximum antenna or r.f. feeder current occurs for given excitation. The plate efficiency will be between 35 per cent and 40 per cent in a well-designed class BC amplifier.

The circuit constants can be calculated from the group of formulas given here:

- (1)  $E_b$  = d.c. plate supply voltage, in volts.
- (2)  $W_{\text{plate loss}}$  = rated plate dissipation of the tube, in watts.
- (3)  $\mu$  = amplification factor of the tube.
- (4)  $W_{\text{input}}$  = d.c. plate input power, in watts.
- (5)  $W_{\text{output}}$  = r.f. unmodulated carrier output, in watts.
- (6)  $I_p$  = d.c. plate current, amperes.
- (7)  $E_{\text{c.c.}}$  = d.c. battery bias equal to theoretical cutoff bias (one-half total bias).
- (8)  $R_k$  = cathode bias resistance, in ohms.
- (9)  $W_{\text{input}} = 1.66 W_{\text{plate loss}}$
- (10)  $W_{\text{output}} = .66 W_{\text{plate loss}}$

$$(11) I_p = \frac{1.66 W_{\text{plate loss}} (1 + \mu)}{\mu E_b}$$

$$(12) E_{\text{c.c.}} = \frac{E_b}{1 + \mu}$$

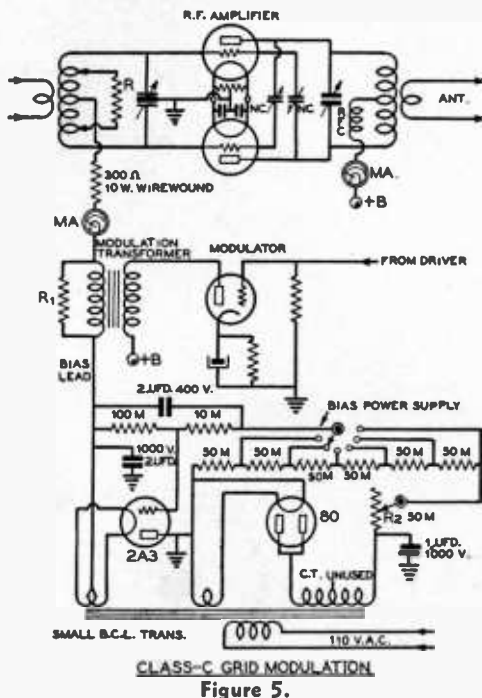
$$(13) R_k = \frac{E_b^2 \mu}{1.66 W_{\text{plate loss}} (1 + \mu)^2}$$

The class BC amplifier shown for grid modulation can be operated as a linear r.f. amplifier at about 35 to 40 per cent plate efficiency, which is somewhat better than the efficiency obtainable from a conventional linear amplifier (30 to 33 per cent). However, the stage will not be a true linear amplifier since it will give an effective gain in the modulation percentage of the signal it passes. Slightly better efficiency, with less audio driving power and fewer components, may be obtained with class C grid modulation. However, if the quality of the latter system is to be improved to compare with class BC grid modulation, a separate degenerative feedback circuit external to the amplifier should be employed.

**Class C Grid Modulation**

The most popular and probably the most satisfactory system of grid

modulation is that which is commonly called class C grid bias modulation. Figure 5 illustrates the simple circuit employed; the amplifier can, of course, be either push-pull, as indicated, or single ended as shown for the other types of grid-modulated amplifiers. The most important difference between this system and



the class BC arrangement is in the amount of grid bias employed. The bias on the class BC amplifier usually runs in the vicinity of  $1\frac{1}{2}$  to  $2\frac{1}{2}$  times cutoff; with the class C grid bias modulation system, the bias may run as high as 8 times cutoff under the carrier conditions.

Class C grid modulation requires high plate voltage on the modulated stage, if maximum output is desired. The plate voltage is normally run about 50 per cent higher than for maximum output with plate modulation.

The driving power required for operation of a grid-modulated amplifier under these conditions is somewhat more than is required for operation at lower bias and plate voltage, but the increased power output and improved fidelity obtainable overbalances the additional excitation requirement. Actually, almost half as much excitation is required as would be needed if the same stage were to be operated as a class C plate-modulated amplifier. The resistor R across the grid tank of the stage is, to serve as "swamping" to stabilize the regulation of the r.f. driving voltage. From 10 to 50 per cent of the output of the driving stage should be dissipated in this swamping resistor. If a reasonable amount of reserve excitation power is available and if a comparatively high-C grid tank is used on the grid-modulated stage, no swamping resistor will be required when the bias is at least 4 times cutoff.

A comparatively small amount of audio

power will be required to modulate the amplifier stage 100 per cent. An audio amplifier having 10 watts output will be sufficient to modulate an amplifier with one kilowatt input. Proportionately smaller amounts of audio will be required for lower powered stages. However, the audio amplifier that is being used as the grid modulator should, in any case, either employ low plate resistance tubes such as 2A3's, or else employ degenerative feedback from the output stage to one of the preceding stages of the speech amplifier. This provision of low-plate-resistance output tubes in the grid modulator is to insure good regulation in the audio driver for the grid modulated stage. Good regulation of both the audio and the r.f. drivers of a grid modulated stage is quite important if distortion-free modulation approaching 100 per cent is desired.

With the normal amount of comparatively tight antenna coupling to the modulated stage, a non-modulated carrier efficiency of 40 to 45 per cent can be obtained with substantially distortion-free modulation up to practically 100 per cent. If the antenna coupling is decreased slightly from the condition just described, and the excitation is increased to the point where the amplifier draws the same input, carrier efficiencies of 50 per cent are obtainable with tolerable distortion at 95 per cent modulation.

#### Tuning the Grid-Bias Modulated Stage

It will be noticed, by reference to Figure 5, that a special type of bias supply for the grid-modulated stage has been incorporated as a part of the schematic of the stage. This was done purposely to make it more clear that a special type of high-voltage bias supply is required for best operation of such an amplifier. The arrangement shown has the advantage that the supply has very good regulation up to about 75 ma. of grid current (the maximum capability of a single 2A3) and that the voltage may be varied from nearly zero to about 700 volts; also, this particular supply may be constructed quite inexpensively.

The most satisfactory procedure for tuning a stage for grid-bias modulation of the class C type is as follows. The amplifier should first be neutralized, and any possible tendency toward parasitics under any condition of operation should be eliminated. Then a reasonable amount of antenna coupling should be made to the plate circuit, the grid bias should be run up to the maximum available value, and the plate voltage and excitation should be applied. The grid bias voltage should then be reduced until the amplifier draws the approximate amount of plate current it is desired to run, and modulation is then applied. If the plate current kicks up when a constant tone is ap-

plied, the grid bias should be reduced; if the plate meter kicks down, increase the grid bias.

When the amount of bias voltage has been found (by adjusting the fine control,  $R_s$ , on the bias supply) where the plate meter remains constant with modulation, it is more than probable that the stage will be drawing either too much or too little input. The antenna coupling should then be either increased or decreased (depending on whether the input was too little or too much, respectively) until the input is more nearly the correct value. The bias should then be readjusted until the plate meter remains constant with modulation as before. By slight jockeying back and forth of antenna coupling and grid bias, a point can be reached where the tubes are running at rated plate dissipation, and where the plate milliammeter on the modulated stage remains substantially constant with modulation.

The linearity of the stage should then be checked by any of the conventional methods; the trapezoidal pattern method employing a cathode-ray oscilloscope is probably the most satisfactory. The check with the trapezoidal pattern will allow the determination of the proper amount of gain to employ on the speech amplifier. Incidentally, too much audio power on the grid of the modulated stage should not be used in the tuning-up process, as the plate meter will kick quite erratically and it will be impossible to make a satisfactory adjustment.

**Coupling Transformers for Grid Modulation** The transformer for coupling a single-ended modulator tube such as a 45 or a 2A3 into the grid circuit of the r.f. tube should preferably have a ratio of 1-to-1 or  $1\frac{1}{2}$ -to-1 step-down. Class AB output transformers designed for operation from 2A3's or 42 triodes into a 5000-ohm load are suitable for push-pull modulators. The shunt resistance  $R_1$  across the secondary of the modulation transformer should be of some value between 7500 and 10,000 ohms, and should be rated at about 3 watts for the single-ended modulator and 10 watts for the push-pull class AB modulator.

**Tubes for Grid Modulation** Medium- $\mu$  and high- $\mu$  triodes are most satisfactory as grid-bias modulated amplifiers. Low- $\mu$  tubes can be employed, but the amount of grid bias voltage required by them for high efficiency class C grid modulation is almost prohibitive unless the plate voltage is rather low.

Screen-grid tubes and beam tetrodes can be grid-bias modulated quite satisfactorily. The efficiency will be somewhat lower than can be obtained with triodes, but less plate voltage and considerably less excitation power is re-

quired. A very satisfactory medium-power control grid modulated phone of great compactness can be built using one of the new, high-power-gain beam tubes.

**Screen-Grid Modulation** Modulation can be accomplished by varying the screen-grid voltage at an audio-frequency rate in an r.f. screen-grid tube. The screen-grid voltage must be reduced to between one-half and one-fourth the value used for c.w. operation. The r.f. output is correspondingly reduced and the tube then operates as an efficiency-modulated device, somewhat similar to ordinary grid modulation.

The degree of modulation is limited to approximately 90 per cent when the screen-grid of a single stage is modulated. When two cascade stages are modulated, a level of 100 per cent can be reached, with good quality. The r.f. excitation and screen-grid voltages must be carefully adjusted in order to secure satisfactory results. The r.f. excitation to the grid of the final amplifier must be so low that this tube acts somewhat like a class B linear stage.

**Suppressor Modulation** Still another form of efficiency modulation can be obtained by applying audio voltage to the suppressor-grid of a pentode tube which is operated class C. A change in bias voltage on the suppressor-grid will change the r.f. output of a pentode tube; the application of audio voltage thus provides a simple method of obtaining modulation.

The suppressor-grid is biased negatively to a point which reduces the plate efficiency to somewhat less than 35 per cent. The peak efficiency at the time of complete modulation must reach twice this value. It is difficult to obtain 100 per cent modulation, though 90 per cent to 95 per cent can easily be obtained and with good linearity.

The same modulator design problems apply to the suppressor-modulated transmitter as do to a grid-modulated amplifier. The control grid in the suppressor-modulated stage is driven to about the same degree as for c.w. or plate modulation. The r.f. excitation adjustment is not critical, but the excitation should be ample to allow distortionless modulation in this stage.

The quartz crystal should not be placed directly in the grid circuit of any suppressor-modulated stage, because of a tendency for frequency modulation and because of poor quality due to insufficient r.f. grid excitation.

A medium powered suppressor-modulated amplifier is shown in Figure 6. An 804 used as the amplifier will supply about 20 watts of carrier. An 803 may be substituted to increase the carrier output to about 50 or 60 watts.

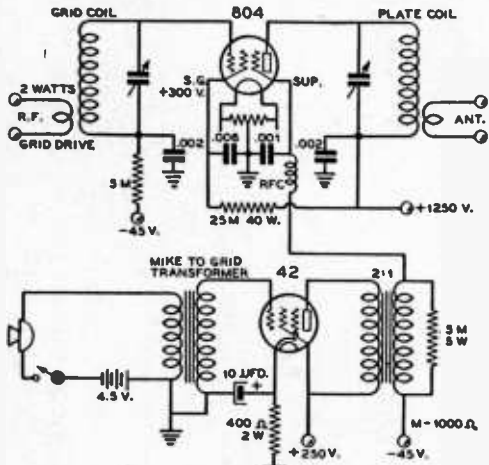


Figure 6.  
LOW-POWER SUPPRESSOR MODULATED PHONE TRANSMITTER.

Either tube may be excited to full output by a 6L6 operating either as a frequency multiplier or as a crystal oscillator. A type 45 or a 42 will serve as modulator for either tube.

It is possible to operate a suppressor-modulated amplifier stage as a doubler. The efficiency suffers somewhat but the voice quality will be found to be satisfactory.

**Cathode Modulation**

Within the last several years a combination modulation system called *cathode modulation* has come to the fore. In fact, it has become a quite widely used method of amplitude modulating amateur radiophone transmitters. This is easy to understand because cathode modulation offers a workable compromise between the good efficiency but expensive modulator of high-level plate modulation, and the poor efficiency but inexpensive modulator of grid modulation. Cathode modulation consists essentially of an admixture of the two, and hence can have a portion of the advantages of each with the disadvantages of neither.

The efficiency of the average well-designed plate-modulated transmitter is in the vicinity of 75 to 80 per cent, with a compromise perhaps at 77.5 per cent. On the other hand, the efficiency of a good grid-modulated transmitter may run from 28 to maybe 44 per cent, with the average falling toward the lower limit at about 33 per cent. Now since cathode modulation consists of simultaneous grid and plate modulation, in phase with each other, we can theoretically obtain any efficiency from about 33 to 77.5 per cent from our cathode-modulated stage, depending upon the relative percentages of grid and plate modulation.

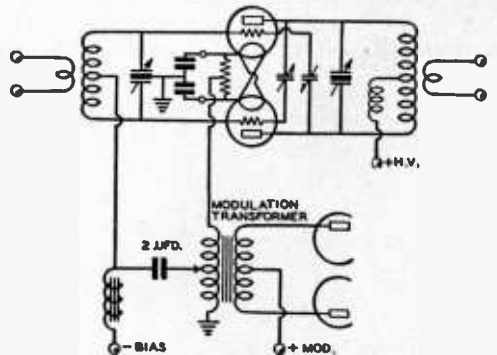


Figure 7.  
CONVENTIONAL CATHODE MODULATION.

The modulation transformer in series with the cathode return of the modulated stage must match the cathode impedance of this stage. The choke in series with the grid return of the stage should have from 15 to 40 henrys inductance and should be capable of carrying the full grid current of the stage. The grid tap on the modulation transformer is varied, after the stage has been placed into operation, to give the best modulation pattern as the carrier is viewed on the screen of a cathode-ray oscilloscope.

Since the system is a compromise between the two fundamental modulation arrangements, and the relative values of the two are approximately the same, a value of efficiency approximately half way between the two would seem to be the best compromise. Experience has consistently proven this to be the case. A compromise efficiency of about 56.5 per cent, roughly half way between the two limits, has proven to be optimum. Calculation has shown that this value of efficiency will be obtained from the normal cathode-modulated amplifier when the audio frequency modulating power is approximately 20 per cent of the d.c. input to the cathode-modulated stage.

**Cathode-Modulation Operating Curves**

Figure 8 shows a set of operating curves for cathode-modulated r.f. amplifier stages. The chart is a plot of the percentage of plate modulation (*m*) against plate circuit efficiency, audio power required, plate input wattage in per cent of the plate-modulated class C rating, and output power in percentage of the class C phone output rating. These last two curves are not of as great importance in designing new transmitters as are the curves showing the relationship between per cent plate modulation and plate circuit efficiency. Since the relation between per cent plate modulation and the audio power output of the cathode modulator expressed as a percentage of the input to the modulated stage is a linear one, the output

OPERATION CURVES  
FOR CATHODE-MODULATED R-F AMPLIFIERS

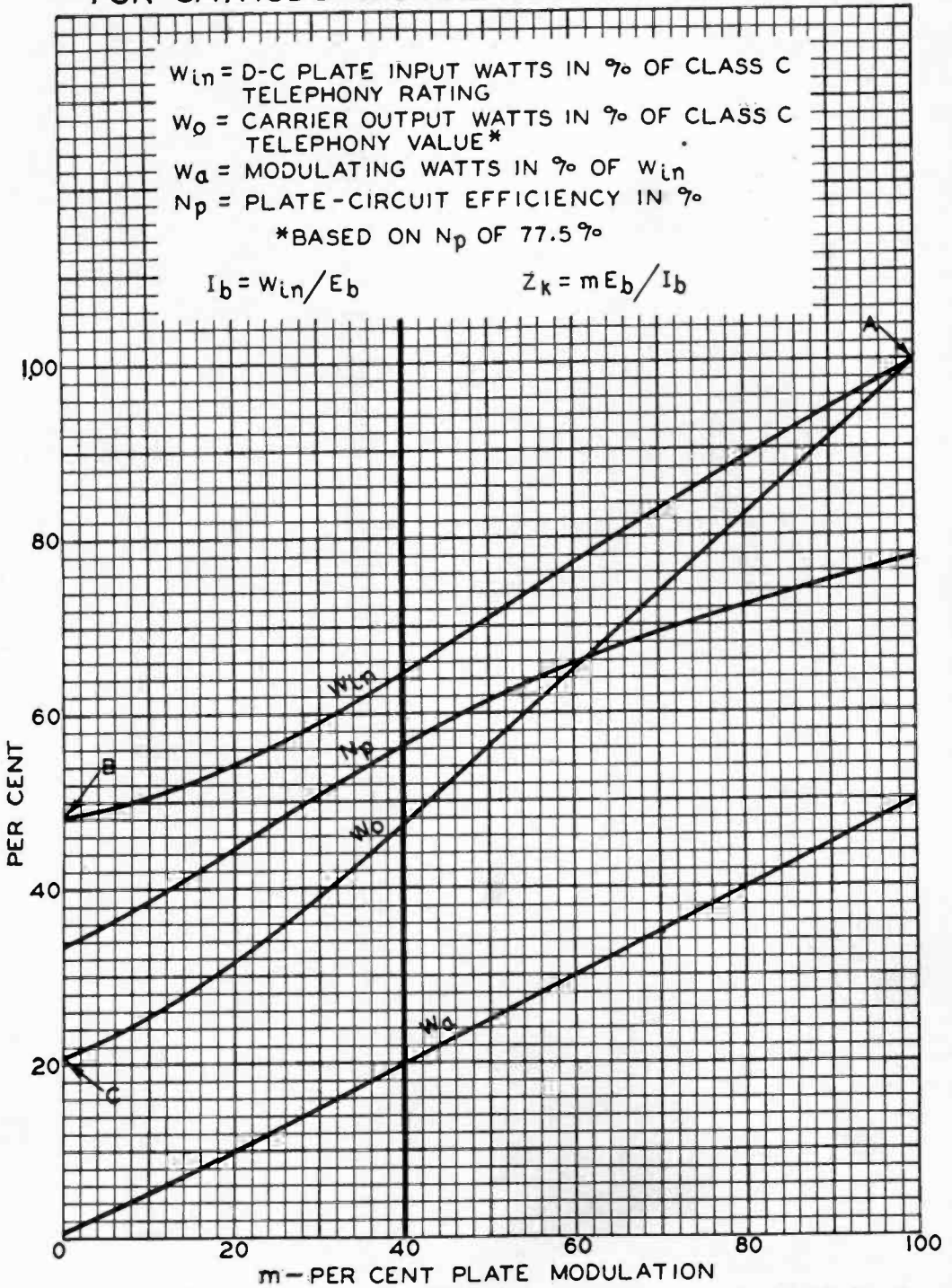


Figure 8.

Courtesy RCA Mfg. Co.

power of the modulator (as a percentage of the modulated stage input) is one-half the per cent plate modulation.

#### Optimum Operating Conditions

As was mentioned before, the optimum operating condition for a normal cathode modulated amplifier is that at which the audio power output of the cathode modulator is about 20 per cent of the d.c. input to the modulated stage. Under these conditions the plate efficiency will be in the vicinity of 56.5 per cent (between 54 and 58 per cent in a practical transmitter), the permissible power input for tubes of late design will be about 65 per cent of the rated class C modulated input to the tube. On tubes which do not have ICAS ratings, this value of input will be considerably less than the maximum that the tube can handle. The limiting factor in an efficiency modulated amplifier of this type is, to a large extent, plate dissipation. If, under the conditions given above, the plate dissipation of the tube under carrier conditions is less than the rated value, the plate input can be increased until rated plate dissipation is reached. This, in the case of the older tubes, will allow a considerably greater power output to be obtained. The plate dissipation for any condition of operation can easily be determined by reference to Figure 9 and a little calculation. Determine the input from Figure 8, and from the efficiency value given in either Figure 8 or 9, figure the power output from the stage—subtract this from the plate input, and the result is the amount that the tube will be required to dissipate.

**Cathode Impedance** The impedance of the cathode circuit of an amplifier, which is being cathode modulated, is an important consideration in the selection of the transformer which is to be used to couple the modulator to the stage. The cathode impedance of an amplifier is equal to the peak modulating voltage divided by the peak a.f. component of the plate current of the stage. The peak modulating voltage is equal to the plate voltage times  $m$  (the per cent plate modulation, or twice the percentage of audio used to modulate the amplifier).

$$\text{Hence: } Z_k = m \frac{E_p}{I_p}$$

Or, simply, the cathode impedance is equal to the per cent plate modulation (expressed as a decimal; e.g., 0.4 for 40%) times the plate voltage, divided by the plate current.

**Cathode Modulator** The modulator which is used to feed the audio into the cathode circuit of the modu-

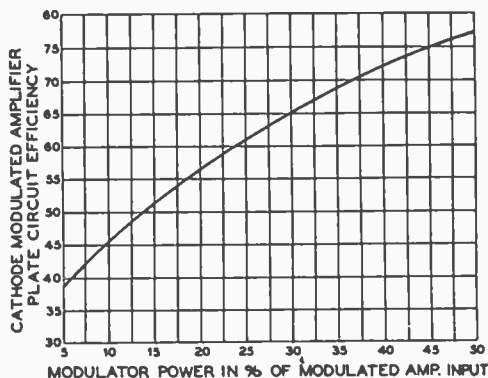


Figure 9.

#### EFFICIENCY OF A CATHODE MODULATED AMPLIFIER AS A FUNCTION OF THE POWER OUTPUT OF THE MODULATOR STAGE.

lated stage should have a power output of 20 per cent of the d.c. input to the stage for 40 per cent plate modulation. Although this is the recommended percentage of plate modulation, satisfactory operation may be had with other percentage values than this provided the proper operating values are taken from the charts of Figures 8 and 9. The modulator tubes may be operated class A, class AB, or class B, but it is recommended that some form of degenerative feed-back be employed around the modulator tubes when they are to be operated in any manner other than class A. This is particularly true of beam tetrodes when used as modulators; if some form of feedback is not used around them the harmonic distortion can easily be serious enough to be objectionable, since the cathode modulated stage does not present a strictly linear impedance.

The transformer which couples the modulator to the cathode circuit of the modulated amplifier should match the cathode impedance, as calculated by the formula above, and in addition should have a number of taps so that the proper amount of audio voltage will be impressed upon the grid of the stage. In most cases one of the conventional multi-match output transformers will be satisfactory for the job, the cathode lead and the ground terminal of the stage being connected to the proper taps to give the desired value of impedance. The stage is then coupled to a cathode-ray oscilloscope so that the modulated waveform is shown on the screen. As the stage is being modulated, the grid is tapped varying amounts up and down on the modulation transformer until the best waveform is obtained on the screen of the oscilloscope. The more closely the grid is tapped to the cathode, the less will be the amount of audio voltage upon the grid.

On the other hand, if the grid return is grounded, the full cathode swing will be placed upon the grid. It will be found that low- $\mu$  tubes will require a larger percentage of the total cathode swing upon them than will tubes with higher  $\mu$  factors. Hence, high- $\mu$  tubes will be tapped closer to cathode; low- $\mu$  tubes will be tapped more closely to ground.

**Excitation** The r.f. driver for a cathode-modulated stage should have about the same power output capabilities as would be required to drive a c.w. amplifier to the same input as it is desired to drive the cathode-modulated stage. However, some form of excitation control should be available since the amount of excitation power has a direct bearing on the linearity of a cathode-modulated amplifier stage. If link coupling is used between the driver and the modulated stage, variation in the amount of link coupling will afford ample excitation variation.

**Biasing Systems** Any of the conventional biasing arrangements which are suitable for use on a class C amplifier are also suitable for use with a cathode-modulated stage. Battery bias, grid leak bias, and power supply bias all are usable in their conventional fashion; cathode bias may be used if the bias resistor is by-passed with a high-capacity electrolytic condenser. In any case the bias voltage should be variable or adjustable so that the optimum value for distortionless modulation can be found. If grid leak or cathode bias is used, the value of the grid leak or cathode resistor should be adjustable.

**Parallel and Series Cathode Modulation**

There are two additional methods of cathode modulation that deserve mention, since they offer certain advantages for various types of circuit applications. Both parallel and series cathode modulation, as they have been called, use a single-ended cathode modulator stage, and neither requires a modulation transformer.

**Parallel Cathode Modulation** This circuit is an adaptation of the "cathode follower" type of audio amplifier in which the cathode currents of both the modulator stage and the modulated amplifier flow through a common cathode choke, with the plate of the modulator tube returned to ground. The two main advantages of this circuit arrangement are that; First, since the cathode impedance of the modulator tube is very closely the same as that of the cathode circuit of the tube to be modulated, no matching transformer is needed as a coupling

impedance between them; it is only necessary to insert an ordinary choke capable of carrying the sum of their plate currents in the common cathode circuit of the two tubes. Second, the tubes in the parallel cathode modulator are operating with 100 per cent degenerative feedback; the plate is returned to the h.v. power supply; the audio voltage output of the stage is impressed upon the grid of the tube 180° out of phase with the incoming voltage.

**Degenerative Feedback** It is this inherent degenerative feedback which lowers the effective plate impedance (or cathode impedance, if you want to call it that) to such a great extent. Although the percentage of feedback will be the same in all cases (100 per cent), the value of feedback expressed in decibels will be a function of the effective amplification of the tubes in the modulator.

Due to the fact that there is such a large amount of degenerative feedback around the

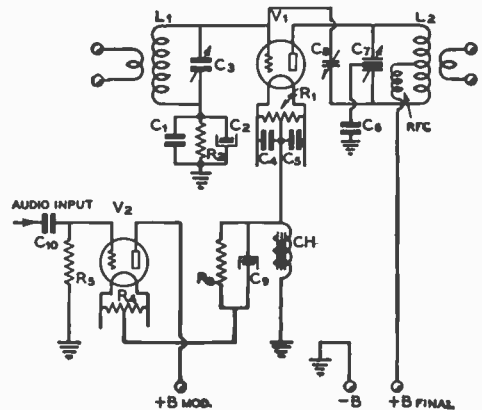


Figure 10. PARALLEL CATHODE MODULATED R.F. STAGE.

Wiring diagram of a single-ended r.f. amplifier being modulated by a triode parallel cathode modulator.  $R_3$ , by-passed by  $C_9$ , plus the drop across the choke CH furnishes the bias for the modulator tube  $V_2$ .

- $C_1$ —0.005- $\mu$ fd. mica
- $C_2$ —8- $\mu$ fd. 450-volt elect.
- $C_3$ —Conventional for band of operation
- $C_4, C_5$ —0.001- $\mu$ fd. mica
- $C_6$ —0.002 $\mu$ fd. 5000-volt mica
- $C_7$ —Conventional for band of operation
- $C_8$ —Neut. condenser for  $V_1$
- $C_9$ —10- $\mu$ fd. 100-volt elect.
- $C_{10}$ —0.5- $\mu$ fd. 400-volt tubular
- $R_1$ —C.t. resistor or tap on fil. trans.
- $R_2$ —10,000 to 25,000 ohms, 10 watts
- $R_3$ —500 ohms, 10 watts
- $R_4$ —C.t. res. or tap on fil. trans.
- $R_5$ —100,000 ohms, 1 watt
- $L_1, L_2$ —Coils for band operated
- RFC—Conventional for band operated
- CH—3-to-10 hy. 150-ma. filter choke
- $V_1$ —809, T-20, or similar
- $V_2$ —2A3 or pair 45's in parallel



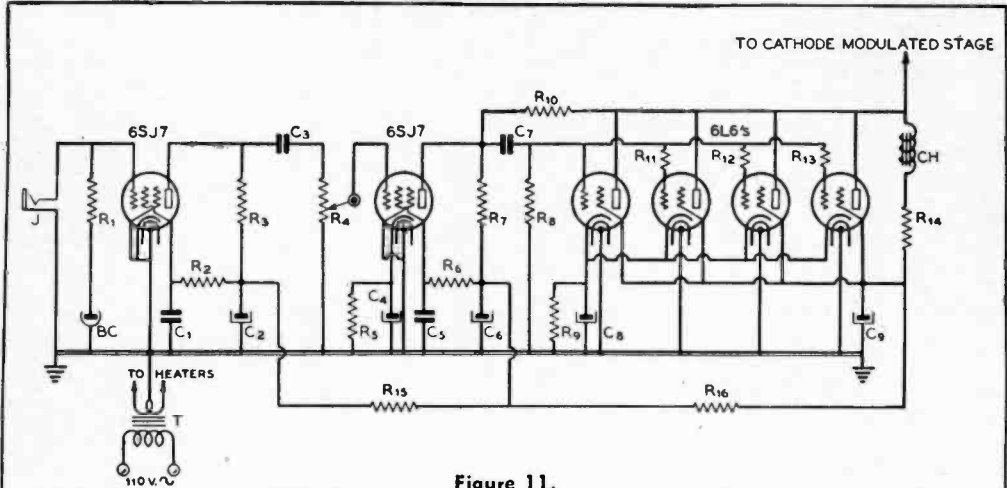


Figure 11.

**SERIES CATHODE MODULATOR FOR A HIGH-POWERED R.F. AMPLIFIER**

Wiring diagram of the series cathode modulator using four paralleled 6L6's in the output. The first two stages of speech up to and including R<sub>10</sub> and R<sub>8</sub> would remain the same for different output stages.

C <sub>1</sub> —0.25- $\mu$ fd. 600-volt tubular	C <sub>7</sub> — .05- $\mu$ fd. 400-volt tubular	R <sub>4</sub> —500,000-ohm potentiometer	R <sub>11</sub> , R <sub>12</sub> , R <sub>13</sub> —100 ohms, 1 watt
C <sub>2</sub> —8- $\mu$ fd. 450-volt electrolytic	C <sub>8</sub> —50- $\mu$ fd. 50-volt electrolytic	R <sub>5</sub> —500 ohms, 1 watt	R <sub>14</sub> — 2500 ohms, 10 watts
C <sub>3</sub> —.02- $\mu$ fd. 400-volt tubular	C <sub>9</sub> —8- $\mu$ fd. 450-volt electrolytic	R <sub>6</sub> —500,000 ohms, 1/2 watt	R <sub>15</sub> —10,000 ohms, 1 watt
C <sub>4</sub> —10- $\mu$ fd. 25-volt tubular	R <sub>1</sub> —1 megohm, 1/2 watt	R <sub>7</sub> — 100,000 ohms, 1 watt	R <sub>16</sub> —10,000 ohms, 1 watt
C <sub>5</sub> —0.1- $\mu$ fd. 600-volt tubular	R <sub>2</sub> — 500,000 ohms, 1/2 watt	R <sub>8</sub> — 100,000 ohms, 1/2 watt	T—6.3-volt 6-ampere filament transformer
C <sub>6</sub> —8- $\mu$ fd. 450-volt electrolytic	R <sub>3</sub> — 250,000 ohms, 1/2 watt	R <sub>9</sub> —50 ohms, 10 watts	CH—10-hy. 65-ma. filter choke
		R <sub>10</sub> —500,000 ohms, 1/2 watt	J—Crystal mike jack
			BC—Bias cell

modulator tube, distortion within this tube will be greatly minimized. Single-ended beam tubes operated in the conventional manner have a rather large percentage of harmonic distortion: 8 to 15 per cent is not uncommon. However, with the audio energy being taken from the cathode of the tube, not only is the plate impedance lowered, but the harmonic distortion is lowered by a comparable amount.

Another thing that will be noticed by reference to the paragraph under *Degenerative Feedback* is that the voltage swing required on the grid of the modulator tube is quite high, and that it is determined almost primarily by the power output of the tube rather than by the amplification factor as it would be in a conventional amplifier stage. In any case, a peak voltage of 200-500 volts should be figured upon to excite the grid of the parallel-cathode modulator.

**Series Cathode Modulation** This is a system of cathode modulation which is ideally suited as an alternative modulating arrangement for a high-power c.w. transmitter. The modulator can be constructed quite compactly and for a mini-

mum cost for components, since no power supply is required for it. When it is desired to change over to 'phone, it is only necessary to plug the series cathode modulator into the cathode return-circuit of the c.w. amplifier stage—the plate supply for the modulator tubes and for the speech amplifier is taken from the cathode voltage drop of the modulated amplifier across the modulator unit.

Figure 11 shows the circuit of a modulator which was used to cathode modulate a pair of 810's with 660 watts of plate input. The tubes in the modulated amplifier ran at about 50 per cent plate efficiency, giving an output of about 350 watts. In this arrangement, the final stage ran at a plate voltage of 2400 volts, with about 400 volts drop across the cathode modulator, giving a net plate to cathode voltage at the tubes of about 2000 volts. The plate current was 330 ma., the grid current was approximately 40 ma., making the total cathode current of the stage about 370 ma. The four paralleled 6L6's were able to handle this plate current without difficulty. Similar applications of the system may be made in the case of the majority of c.w. transmitters which normally run from 500 to 1000 watts input. The input

will, of course, have to be reduced substantially when the stage is being cathode modulated.

**The Class B Linear Amplifier** The operation of the class B linear amplifier has been discussed in the chapter devoted to vacuum-tube theory, and hence will only be covered quite generally here. The linear amplifier is not well suited for use in amateur stations, since the value of unmodulated plate efficiency is quite low, varying from 30 to 39 per cent.

The grid circuit of a linear amplifier is fed modulated r.f. energy and the stage amplifies carrier and sidebands linearly. The stage is biased to cutoff with no excitation so that when excitation is applied the plate current flows in 180° pulses. This long period of plate current flow limits the theoretical peak efficiency to 78.5 per cent, the practical peak efficiency to about 65 per cent, and the average carrier efficiency to, as mentioned before, about 30 to 33 per cent for a conventional linear. The efficiency in a class BC linear, due to the greater grid bias and more narrow angle of flow, can be as high as 40 per cent.

The power output from a correctly operating linear amplifier will be about one half the maximum plate dissipation of the stage under the carrier conditions. The schematic of a linear amplifier is exactly the same as a conventional amplifier, whether single ended or push-pull, except that a swamping resistor is usually placed across the grid circuit of the stage. A linear amplifier generally requires from 5 to 10 per cent as much excitation power as will be obtained from its output circuit.

### Input Modulation Systems

Constant efficiency variable-input modulation systems operate by virtue of the addition of external power to the modulated stage to effect the modulation. There are two general classifications that come under this heading; those systems in which the additional power is supplied as audio frequency energy from a modulator, usually called plate modulation systems, and those systems in which the additional power to effect modulation is supplied as direct current from the plate supply.

Under the former classification comes Heising modulation (probably the oldest type of modulation to be applied to a continuous carrier), class B plate modulation, and series modulation. These types of plate modulation are by far the easiest to get into operation, and they give a very good ratio of power input to the modulated stage to power output; 65 to 80 per cent efficiency is the general rule. It is for these two important reasons that these modulation systems, particularly class B plate mod-

ulation, are at present the most popular among amateurs.

Modulation systems coming under the second classification are of comparatively recent development and have only quite recently been applied even to broadcast work. There are quite a few systems in this class but only two are really worthy of special consideration. These are: the Doherty linear amplifier, and the Terman-Woodyard high-efficiency grid modulator. Both systems operate by virtue of a carrier amplifier and a peak amplifier connected together by electrical quarter-wave lines. They will be described later in this section.

**Plate Modulation** Plate modulation is the application of the audio power to the *plate circuit* of an r.f. amplifier. The r.f. amplifier must be operated class C for this type of modulation in order to obtain a radio-frequency output which changes in exact accordance with the variation in plate voltage. *The r.f. amplifier is 100 per cent modulated when the peak a.c. voltage from the modulator is equal to the d.c. voltage applied to the r.f. tube.* The positive peaks of audio voltage increase the instantaneous plate voltage on the r.f. tube to *twice* the d.c. value, and the negative peaks reduce the voltage to zero.

The instantaneous plate *current* to the r.f. stage also varies in accordance with the modulating voltage. The peak alternating current in the output of a modulator must be equal to the d.c. plate current of the class C r.f. stage at the point of 100 per cent modulation. This combination of change in audio voltage and current can be most easily referred to in terms of *audio power in watts.*

The plate efficiency of the plate-modulated stage is constant, and the additional power radiated in the form of sidebands is supplied by the modulator.

One of the advantages of plate (or power) modulation is the ease with which proper adjustments can be made in the transmitter. There is less plate loss in the r.f. amplifier for a given value of carrier power than with other forms of modulation, because the plate efficiency is higher.

By properly matching the plate impedance of the r.f. tube to the output of the modulator, the ratio of voltage and current swing to d.c. voltage and current is automatically obtained. The modulator should have a peak voltage output equal to the average d.c. plate voltage on the modulated stage. The modulator should also have a *peak power* output equal to the d.c. plate input power to the modulated stage. The *average* power output of the modulator will depend upon the type of waveform and upon the type of modulator. If the amplifier is being Heising modulated by a class A stage,

the modulator must have an average power output capability of one-half the input to the class C stage. If the modulator is a class B audio amplifier, the average power required of it may vary from one-quarter to one-half the class C input depending upon the waveform. However, the *peak* power output of any modulator must be equal to the class C input to be modulated. This subject is completely covered in the section *Speech Waveforms*.

**Heising Modulation** Heising modulation is a system of plate modulation, and usually consists of a class A audio amplifier coupled to the r.f. amplifier by means of a modulation choke coil, as shown in Figure 12.

The d.c. plate voltage and plate current in the r.f. amplifier must be adjusted to a value which will cause the plate impedance to match the output of the modulator, since the modulation choke gives a 1-to-1 coupling ratio. A series resistor, by-passed for audio frequencies by means of a condenser, must be connected in series with the plate of the r.f. amplifier to obtain modulation up to 100 per cent. The a.c. or audio output voltage of a class A amplifier does not reach a value equal to the d.c. voltage applied to the amplifier and, consequently, the d.c. plate voltage impressed across the r.f. tube must be reduced to a value equal to the maximum available a.c. peak voltage.

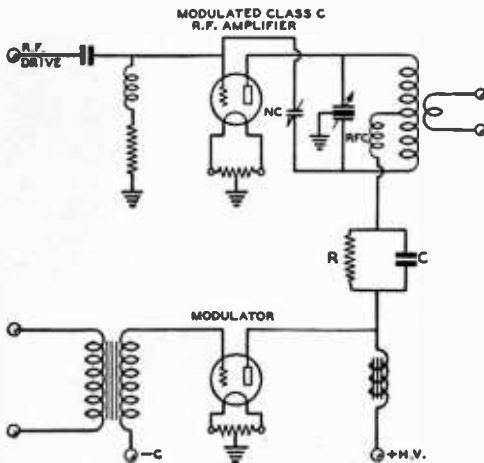


Figure 12.

**HEISING PLATE MODULATION.**

The resistor R in series with the lead to the class C amplifier drops the plate voltage to a value which will allow a high degree of modulation. The condenser C by-passing it can be 2 to 4  $\mu$ d. in capacity and should be able to withstand about the same amount of voltage as is placed upon the modulator for a good safety factor.

A higher degree of distortion can be tolerated in low-power emergency phone transmitters which use a pentode modulator tube for securing sufficient audio output, and thus the series resistor and by-pass condenser are usually omitted.

**Class B Plate Modulation** High-level class B modulation is probably the most satisfactory and least expensive method of plate modulating inputs of from 50 to 1000 watts. Since most amateur phone transmitters fall into this power range, considerable discussion will be given to the various problems associated with the design problems of class B modulators. Figure 13 shows a conventional class B plate-modulated class C amplifier.

The statement that the average modulator power must be one-half the class C input for 100 per cent modulation is correct only if the waveform of the modulating power is a *sine wave*. Where the modulator waveform is speech, the average modulator power for 100 per cent modulation is considerably less than one-half the class C input. If a modulator is to be used *only with speech*, it seems logical to assume that its design be based upon the peculiarities of speech rather than on the characteristics of the sine wave. The difference between speech and the sine wave is so pronounced that a 100-watt class B modulator, if properly designed for speech, may be used to modulate fully an input of from 300 to 400 watts. The idea cannot be applied to Heising modulators (class A single ended) for reasons that will be apparent when it is recalled that such modulators run hottest when resting and that the plate operating voltage limits the peak output as well as the average output.

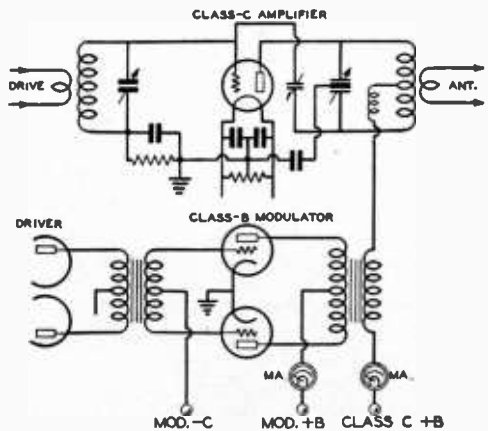


Figure 13.

**CLASS B PLATE MODULATION.**

**Power Relations in Speech Waveforms**

It has been determined experimentally that the ratio of peak to average power in a speech waveform is approximately 4 to 1 as contrasted to a ratio of 2 to 1 in a sine wave. This is due to the high harmonic content of such a waveform, and to the fact that this high harmonic content manifests itself by making the wave unsymmetrical and causing sharp peaks or "fingers" of high energy content to appear. Thus for speech, the average modulator plate current, plate dissipation, and power output are approximately one-half the sine wave values for a given peak output power. In other words, a 100-watt class B modulator, if used to modulate 100 per cent with speech an input of 200 watts, delivers an average power of only about 50 watts and the average plate current and plate dissipation are only one-half the permissible values. In order to take full advantage of the tube ratings, the design should be altered so that the peak power output is increased until the average plate current or plate dissipation becomes the limiting factor.

Both peak power and average power are necessarily associated with waveform. Peak power is just what the name implies: the power at the peak of a wave. Peak power, although of the utmost importance in modulation, is of no great significance in a.c. power work, except insofar as the average power may be determined from the peak value of a known waveform. There is no time element implied in the definition of peak power; peak power may be instantaneous—and for this reason average power, which is definitely associated with time, is the important factor in plate dissipation. It is possible that the peak power of a given waveform be several times the average value; for a sine wave, the peak power is twice the average value, and for speech the peak power is approximately four times the average value. For 100 per cent modulation, the peak (instantaneous) audio power must equal the class C input, although the average power for this value of peak varies widely depending upon the modulator waveform, being 50 per cent for a sine wave and about 25 per cent for speech tones. The problem then of obtaining more speech power consists in obtaining as high a peak power as possible without exceeding the average plate dissipation or current rating of the tubes.

Since the power output varies as the square of the peak current, the most logical thing to do to obtain high peak power is to increase the peak current. This may be done by decreasing the class B modulator plate-to-plate load.

At this point it might be assumed that this increase in peak current is nothing more or less than a gross overload without regard for the

manufacturer's ratings. However, a little reflection will show that the manufacturer's rating is given as average current and that the actual peak current (this cannot be read by a meter) varies widely with the mode of operation. An average plate current of 100 ma. in class C operation may call for a dynamic peak plate current of 1 ampere, whereas in class B service this same 100 ma. per tube represents a peak of only 315 ma. No ill effects will result if the peak plate current is increased to such a point that the average plate current with speech, as read on the plate meter, is equal to the sine-wave value as specified by the manufacturer. With this in mind, the peak plate current may be safely doubled, assuming that the plate dissipation does not become the limiting factor.

**Modulation Transformer Calculations**

The modulation transformer is a device for matching the load impedance of the class C amplifier to the recom-

mended load impedance of the class B or possibly class AB modulator tubes. Modulation transformers are usually designed to carry the class C plate current through their secondary windings, as shown in Figure 13. The manufacturer's ratings should be consulted to insure that the d.c. plate current being pulled through the secondary winding does not exceed the maximum rating.

The load resistance presented by the class C r.f. amplifier to the modulation transformer is calculated by dividing the d.c. plate-to-filament voltage by the plate current of the stage. For example, a pair of 75T tubes in a push-pull amplifier operating at 1200 volts and 250 milliamperes present a load impedance of 1200 divided by 0.25 amperes, or 4800 ohms.

$$Z = \frac{E}{I} = \frac{1200}{0.25} = 4800 \text{ ohms,}$$

where Z is the load impedance of the class C r.f. amplifier.

The power input is  $1200 \times 0.25$  or 300 watts.

By reference to Figure 14 we see that a pair of 809's operating at 750 volts will fully modulate an input of 300 watts to a class C amplifier with voice-waveform audio power. In other words, the peak audio output of the class B 809's, when operated into a load impedance of 4800 ohms and at a plate voltage of 750, is 300 watts. It just so happens that the recommended plate-to-plate load resistance of the 809's under these operating conditions is the same as the load presented by the class C amplifier. Hence, the modulation transformer should have a primary-to-secondary ratio of 1-to-1. The other operating conditions for the 809 modulator will be found in Figure 14. A

Figure 14.  
CLASS C INPUT THAT CAN BE FULLY SPEECH-MODULATED BY VARIOUS CLASS B TUBES

Class B Tubes	Class C Power Input	Class B P-P Load	Plate Voltage	Average Speech Plate Current	Class B Bias	Driver Tubes	Average Driving Power	Driver Transformer Ratio Pri. to 1/2 Sec.
TZ-20	250	4850	750	145	0	2-2A3	7	2.6:1
809	300	4800	750	165	-1 1/2	2-2A3	5	4.5:1
809	400	7200	1000	150	-8	2-2A3	5	4.5:1
TZ-40	500	5100	1000	200	-5	2-2A3	8	2.6:1
TZ-40	600	7400	1250	182	-9	2-2A3	7	2.8:1
203Z	800	5500	1250	250	0	4-2A3	15	2.75:1

modulation transformer rated to handle 125 watts of audio will be ample for the purpose.

Suppose we take as another example, to illustrate the method of calculation, the case of a pair of 54 Gammatrons operating at 2000 volts at 250 ma. This amplifier would present a load resistance of 2000 divided by 0.25 amperes or 8000 ohms. The plate power input would be 2000 times 0.25 amperes or 500 watts. By reference to Figure 14 we see that a pair of TZ40's at 1000 volts will put out 500 peak audio watts and hence will modulate 500 watts input with speech waveform. The plate-to-plate load for these tubes is given as 5100 ohms; hence, our problem is to match a load of 8000 ohms to the proper load resistance of the TZ40's of 5100 ohms.

A 200-to-300 watt audio transformer will be required for the job. If the taps on the transformer are given in terms of impedances it will only be necessary to connect the secondary for 8000 ohms and the primary to 5100 ohms. If it is necessary to determine the turns ratio of the transformer it can be determined in the following manner. The square root of the impedance ratio is equal to the turns ratio, hence:

$$\sqrt{\frac{8000}{5100}} = \sqrt{1.57} = 1.25$$

The transformer must have a turns ratio of 1.25 to 1, step up. The transformer must be step-up since the higher impedance is on the secondary. When the primary impedance is the higher of the two impedances, the transformer must be connected step-down.

**Bass Suppression** Not only can a smaller class B modulator be used for complete modulation of a given carrier power when voice only is to be used, but an increase in the effectiveness of the modulator power can be obtained by incorporation of a simple bass suppression circuit. Most of the audio power generated in a modulator is represented by the bass frequencies. As the frequencies below 200 or 250 cycles can be greatly attenuated without noticeably affecting the speech intelligibility, it is desirable to do so for

communication work. Bass suppression permits a higher percentage modulation at the voice frequencies providing intelligibility, which is equivalent to a substantial increase in power. It is not necessary to suppress the bass frequencies completely; but only to attenuate them until, as the audio gain is increased, over-modulation first occurs at the voice frequencies that afford intelligibility, rather than at the power-consuming bass frequencies.

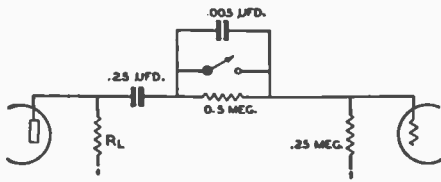
In Figures 15 and 16 are shown two simple systems for bass suppression. They are self-explanatory and can be placed between almost any two voltage amplifier tubes in your speech channel. They will work into or out of either triodes or pentodes, but *don't use inverse feedback around the suppressor* or you'll suppress the suppression!

The bass suppressor is an old idea in the talking picture field. It is really surprising how much it cleans up the average boomy quality on voice. One reason the new F-type telephone handset mikes sound so good on speech is that they cut off sharply below 200 cycles.

The bass suppressor shown in Figure 15 has a suppression of 6 db at 100 cycles while the arrangement of Figure 16 has 0, 4, 6 and 8 db suppression in the four switch positions. The 5-megohm resistors merely eliminate the loud clicks which otherwise would be heard when varying the suppression.

In both of the arrangements, the suppression starts at about 500 cycles although the good work really begins below 200 cycles. The 1000-cycle gain of an amplifier equipped with this type of bass suppression is practically unchanged with the suppressor in or out.

**Plate-and-Screen Modulation** When *only* the plate of a screen-grid tube is modulated, it is impossible to obtain high percentage linear modulation, except in the case of certain beam tubes. A dynatronic action usually takes place when the instantaneous plate voltage falls below the d.c. screen voltage, and this prevents linear modulation. However, if the screen is modulated simultaneously with the plate, the instan-



6 DB AT 100 ~

Figure 15.

Simple dialogue equalizer that can be installed in any speech amplifier.

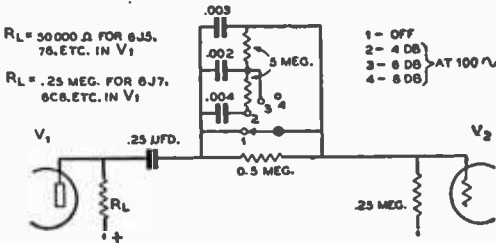


Figure 16.

Variable bass suppression dialogue equalizer.

taneous screen voltage drops in proportion to the drop in the plate voltage, and linear modulation can then be obtained. A circuit for such a system is shown in Figure 17.

The screen r.f. by-pass condenser,  $C_s$ , should not have a value greater than  $.01 \mu\text{fd.}$ , preferably not larger than  $.005 \mu\text{fd.}$  It should be large enough to bypass effectively all r.f. voltage without short-circuiting high-frequency audio voltages. The plate by-pass condenser can be of any value from  $.002 \mu\text{fd.}$  to  $.005 \mu\text{fd.}$  The screen-dropping resistor,  $R_2$ , should reduce the applied high voltage to the value specified for operating the particular tube in the circuit. Condenser  $C_1$  is seldom required, yet some tubes may require this condenser in order to keep  $C_s$  from attenuating the high audio frequencies. Different values between  $.001$  and  $.0002 \mu\text{fd.}$  should be tried for best results.

Another method is to have a third winding on the modulation transformer, through which the screen-grid is connected to a low-voltage power supply. The ratio of turns between the two output windings depends upon the type of screen-grid tube which is being modulated. The latter arrangement is more economical insofar as modulator power is concerned, because there is no waste of audio power across a screen-grid voltage-dropping resistor. However, this loss is relatively small anyway with most tubes. The special transformer is not justified except perhaps for high power.

Quite good linearity at high percentage modulation can be obtained with some of the beam-type transmitting tetrodes by modulating the plate voltage alone.

If the screen voltage for the beam tube is

derived from a dropping resistor (not a divider) that is by-passed for r.f. but not a.f., it is possible to secure quite good modulation up to about 90 per cent by applying modulation only to the plate, provided that the screen voltage and excitation are first run up as high as the tube will stand safely. Under these conditions, the screen tends to modulate itself to an extent, the screen voltage varying over the audio cycle as a result of the screen impedance increasing with plate voltage, and decreasing with a decrease in plate voltage.

The modulation transformer for plate-and-screen-modulation, when utilizing a dropping resistor, is similar to the type of transformer used for any plate-modulated phone. In Figure 17, the combined screen and plate current is divided into the plate voltage in order to obtain the class C amplifier load impedance. The audio power required to obtain 100 per cent sine-wave modulation is one-half the d.c. power input to the screen, screen resistor, and plate of the modulated r.f. stage.

**Series Modulation** Another form of plate modulation is known as *series modulation*, in which the r.f. tube and modulator are in series across the d.c. plate supply (Figure 18).

Series modulation eliminates the modulation choke required in the usual form of Heising modulation. Although this system is capable of very good voice quality, the antenna coupling must be carefully adjusted simultaneously with the C bias in the modulator in order to maintain at least 20 per cent more plate voltage across the modulator than that which is measured from positive B to r.f. tube filament. It is difficult to obtain a high degree of modulation unless a portion of the total plate current is shunted by the r.f. tube through a resistor in series with a high-inductance choke

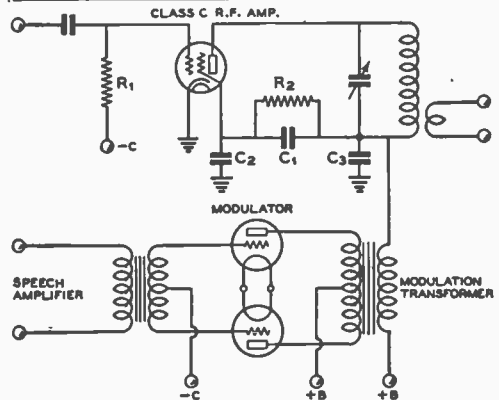


Figure 17.

PLATE AND SCREEN MODULATION OF AN R.F. STAGE.

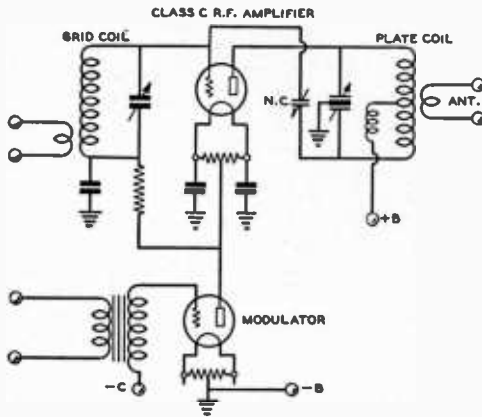


Figure 18.  
SERIES PLATE MODULATION.

coil. Series modulation is seldom used today except for television work.

### The Doherty Linear Amplifier and the Terman-Woodyard Grid-Bias Modulated Amplifier

These two new-design amplifiers will be described collectively since they operate upon a very similar principle. Figure 19 shows a greatly simplified schematic diagram of the operation of both types. Both systems operate by virtue of a carrier tube ( $V_1$  in both Figures 19 and 20) which supplies the unmodulated carrier, and whose output is reduced to supply negative peaks, and a peak tube ( $V_2$  in Figures 19 and 20) whose function is to supply approximately half the positive peak of the modulation cycle and whose additional function is to lower the load impedance on the carrier tube so that it will be able to supply the other half of the positive peak of the modulation cycle.

The peak tube is enabled to increase the output of the carrier tube by virtue of an impedance inverting line between the plate circuits of the two tubes. This line is designed to have a characteristic impedance of one-half the value of load into which the carrier tube operates under the carrier conditions. Then a load of one-half the characteristic impedance of the quarter-wave line is coupled into the output. By experience with quarter-wave lines in antenna-matching circuits we know that such a line will vary the impedance at one end of the line in such a manner that the geometric mean between the two terminal impedances will be equal to the characteristic impedance of the line. Thus, if we have a value of load of *one-half* the characteristic impedance of the line at one end, the other end of the line will present a value of *twice* the characteristic impedance of the line to the carrier tube  $V_1$ .

This is the situation that exists under the carrier conditions when the peak tube merely floats across the load end of the line and contributes no power. Then, as a positive peak of modulation comes along, the peak tube starts to contribute power to the load until at the peak of the modulation cycle it is contributing enough power so that the impedance at the load end of the line is equal to  $R$ , instead of the  $R/2$  that is presented under the carrier conditions. This is true because at a positive modulation peak (since it is delivering full power) the peak tube subtracts a negative resistance of  $R/2$  from the load end of the line.

Now, since under the peak condition of modulation the load end of the line is terminated in  $R$  ohms instead of  $R/2$ , the impedance at the carrier-tube will be reduced from  $2R$  ohms to  $R$  ohms. This again is due to the impedance inverting action of the line. Since the load resistance on the carrier tube has been reduced to half the carrier value, its output at the peak of the modulation cycle will be doubled. Thus we have the necessary condition for a 100 per cent positive modulation peak; the amplifier will deliver four times as much power as it does under the carrier conditions.

On negative modulation peaks the peak tube does not contribute; the output of the carrier tube is reduced until on a 100 per cent negative peak its output is zero.

### The Electrical Quarter-Wave Line

While an electrical quarter-wave line (consisting of a pi network with the inductance and capacity legs having a reactance equal to the characteristic impedance of the line) does have the desired impedance-inverting effect, it also has the undesirable effect of introducing a  $90^\circ$  phase shift across such a line. If the shunt elements are capacitances, the phase shift across the line leads by  $90^\circ$ ; if they are inductances, the phase shift lags by  $90^\circ$ . Since there is an undesirable phase shift of  $90^\circ$  between the plate circuits of the carrier and peak tubes, an equal and opposite phase shift must be introduced in the exciting voltage to the grid circuits of the two tubes so that the resultant output in the plate circuit will be in phase. This additional phase shift has been indicated in Figure 19 and a method of obtaining it has been shown in Figure 20.

### Comparison Between Linear and Grid Modulator

The difference between the Doherty linear and the Terman-Woodyard grid modulated amplifier is the same as the difference between a linear and a grid-modulated stage. Modulated r.f. is applied to the grid circuit of the Doherty linear with the carrier tube biased

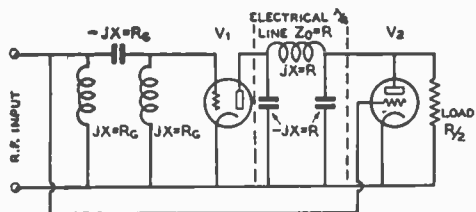


Figure 19.

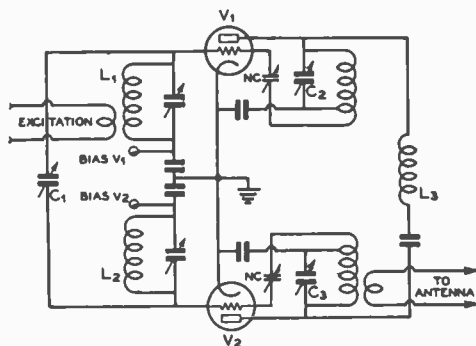


Figure 20.

to cutoff and the peak tube biased to the point where it draws substantially zero plate current at the carrier condition. In the Terman-Woodward grid modulated amplifier the carrier tube runs class C with comparatively high bias and high plate efficiency, while the peak tube again is biased so that it draws almost no plate current. Unmodulated r.f. is applied to the grid circuits of the two tubes and the modulating voltage is inserted in series with the fixed bias voltages. From one-half to two-thirds as much audio voltage is required at the grid of the peak tube as is required at the grid of the carrier tube.

**High Operating Efficiencies** The resting carrier efficiency of the grid-modulated amplifier may run as high as is obtainable in any class C stage, 80 per cent or better. The resting carrier efficiency of the linear will be about as good as is obtainable in any class B amplifier, 60 to 65 per cent. The overall efficiency of the bias-modulated amplifier at 100 per cent modulation will run about 75 per cent; of the linear, about 60 per cent.

In Figure 20 the circuits are detuned enough to give an effect equivalent to the shunt elements of the quarter-wave "line" of Figure 19. At resonance, the coils  $L_1$  and  $L_2$  in the grid circuits of the two tubes have each an inductive reactance equal to the capacitive reactance of the condenser  $C_1$ . Thus we have the

effect of a pi network consisting of shunt inductances and series capacitance. In the plate circuit we want a phase shift of the same magnitude but in the opposite direction; so our series element is the inductance  $L_3$  whose reactance is equal to the characteristic impedance desired of the network. Then the plate tank condensers of the two tubes  $C_2$  and  $C_3$  are increased an amount past resonance, so that they have a capacitive reactance equal to the inductive reactance of the coil  $L_3$ . It is quite important that there be no coupling between the inductors.

Although both these types of amplifiers are highly efficient and require no high-level audio equipment, they are difficult to adjust—particularly so on the higher frequencies—and it would be an extremely difficult problem to design a multi-band rig employing the circuit. However, the grid-bias modulation system has advantages for the high-power transmitter that may make some amateurs interested more than academically in the circuit. For those who are, discussion of the design and adjustment of the circuit has been given in recent issues of the technical radio magazines and in the *Proceedings* of the I.R.E.

### Speech Equipment—Microphones

The microphone, which changes sound into electrical energy, usually consists of a diaphragm which moves in accordance with the compressions and rarefactions of the air called *sound waves*. The diaphragm then actuates some form of device which changes its electrical properties in accordance with the amount of physical movement.

If the diaphragm is very tightly stretched, the natural period of its vibration can be placed at a frequency which will be out of range of the human voice. This obviously reduces the sensitivity of the microphone, yet it greatly improves the uniformity of response to the wide range encountered for voice or musical tones. If the natural mechanically resonant period of the diaphragm falls within the voice range, the sensitivity is greatly increased near the resonant frequency. This results in distorted output, a familiar example being found in the old-type land-line telephone microphone.

A good microphone must respond equally to all voice frequencies; it must not introduce noise, such as hiss; it must have sufficient sensitivity to eliminate the need of excessive audio amplification; its characteristics should not vary with changes in temperature or humidity, and its characteristics should remain constant over a useful period of life.

**Carbon Microphone** Carbon microphones can be divided into two classes: (1) *single-button*, (2) *double-button*.



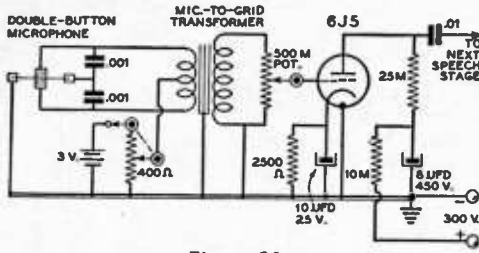


Figure 21.  
SPEECH AMPLIFIER CIRCUIT FOR USE WITH A DOUBLE-BUTTON MICROPHONE.

The single-button microphone consists of a diaphragm which exerts a mechanical pressure on a group of carbon granules. These granules are placed behind the diaphragm between two electrodes, one of which is secured directly to the diaphragm and moves in accordance with the vibration of the diaphragm. This vibration changes the pressure on the carbon granules, resulting in a change of electrical resistance to current flowing between the electrodes, the direct current being supplied from an external source. The variation in resistance causes a change in the current which flows through the primary winding of a coupling transformer, thereby inducing a voltage in the secondary winding of this transformer; this voltage is then amplified by means of vacuum tubes.

Single-button microphones are useful for operation in portable transmitters because their sensitivity is greater than that of other types of microphones, thereby requiring less audio amplification to supply audio modulating power to the transmitter. The objectionable feature of the single-button microphone is its high

hiss level. Another is that the diaphragm generally resonates within the voice range, resulting in mediocre tone quality. The better microphones of this type, however, are highly intelligible even if somewhat poor in fidelity.

**Double-Button Microphones**

The double-button microphone has two groups of carbon granules arranged in small containers on either side of the diaphragm. This push-pull effect reduces the even-harmonic distortion, resulting in more intelligible modulation. The diaphragm is normally stretched to such an extent that its natural period may be as high as 8,000 cycles per second, which is beyond the range of the human voice. This reduces the sensitivity of the microphone, and greater audio amplification is needed to secure the same output as from a single-button carbon microphone. On the other hand, the tone quality from the double-button microphone is better, though the hiss is still present.

The cost of a double-button microphone is a satisfactory index of its performance when purchased from a reliable concern. The output from a *high-quality* two-button microphone is about 45 db below that of a standard single-button microphone.

**Condenser Microphones**

A condenser microphone has a better frequency response than a carbon microphone, and it does not produce a hiss. This type of microphone consists of a highly damped or stretched diaphragm mounted very close to a metal plate, but insulated from the plate. The movement of the diaphragm changes the spacing between the two electrodes, resulting in a change in electrical capacity. When a d.c. polarizing voltage is ap-

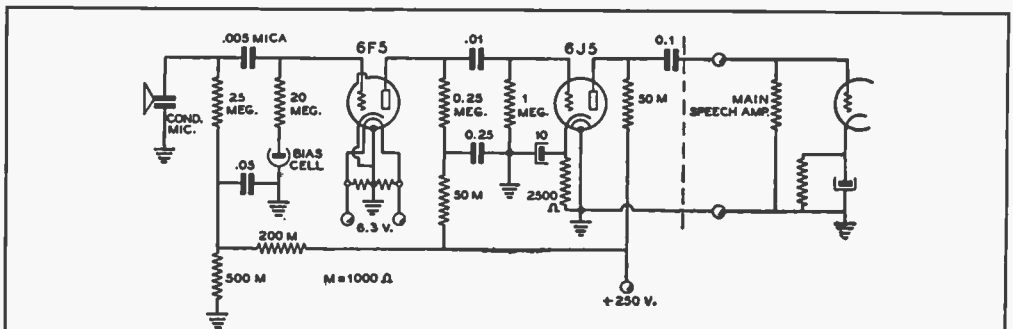


Figure 22.  
CONDENSER MICROPHONE PRE-AMPLIFIER.

*This pre-amplifier can be used to raise the level of the output of a condenser microphone to a point where it can be fed into the input of a normal speech amplifier. No transformer is needed to couple the 6J5 to the speech amplifier, unless it is desired to use a low-impedance line between them. The pre-amplifier should either be operated from a separate power supply or adequate decoupling should be used between the main speech amplifier and the pre-amplifier.*

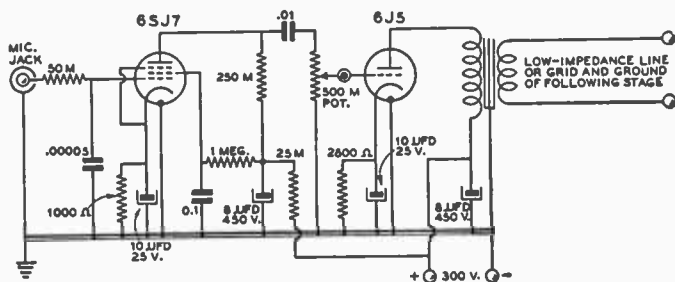


Figure 23.

**RECOMMENDED SPEECH AMPLIFIER INPUT CIRCUIT.**

This is a simple and conventional speech amplifier circuit for operating out of a crystal, high-impedance dynamic, or other low-level microphone. The voltage gain will be in the vicinity of 2300, which means that the amplifier will have a gain of about 67 db. With a crystal mike with output of -50 db the output of the 6J5 will be about plus 17 db; this is ample to drive a pair of 2A3's as a driver for a class B modulator. In this case a push-pull input transformer would be used in the plate circuit of the 6J5. If it is desired to feed a low-impedance line, a plate-to-line transformer should be used in the 6J5 plate circuit.

plied across the plates, an a.c. voltage will be generated when the diaphragm is actuated by reason of the change in capacity between the plates; this voltage can then be amplified by means of vacuum tubes. The diaphragm of a typical condenser microphone is made of duralumin sheet, approximately 1/1000 inch thick, with approximately the same spacing between the diaphragm and the rear heavy plate electrode. The output is approximately 75 db below an ordinary single-button carbon microphone with unstretched diaphragm.

The condenser microphone has a low output level, which necessitates at least two stages of preamplification, the first stage being located very close to the microphone. The output impedance is extremely high and the unit must, therefore, be well shielded in order to prevent r.f. and 60-cycle a.c. hum pickup. It is sensitive to changes in barometric pressure and humidity. More modern types of microphones are replacing the condenser type, although the latter are still often used.

**Crystal Microphones**

The crystal microphone operates on the principle that a change in dimensions of a piezoelectric material, such as a Rochelle salt crystal, generates a small a.c. voltage which can be amplified by means of vacuum tubes. No d.c. polarizing voltage or current or coupling transformer is required for the crystal microphone; thus, it is a very simple device to connect into an audio amplifier.

Crystal microphones can be divided into two classifications: (1) the diaphragm type, (2) the grille type.

The diaphragm type is relatively inexpensive, and consists of a semifloating diaphragm which subjects the crystal to deformation in accordance with the applied sound pressure. The fidelity is equal to that of most two-but-

ton carbon microphones, and there is no background noise or hiss generated in the microphone itself.

The grille type consists of a group of crystals connected in series or series-parallel, for the purpose of obtaining high electrical output without aid of a diaphragm.

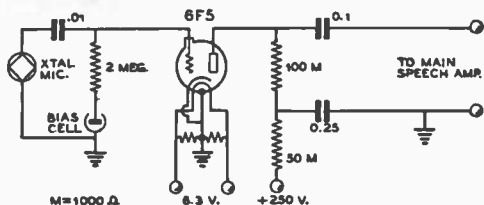
The output level varies between -55 db and -80 db for various types of crystal microphones. The grille type is less directional to sound pickup than most other types, and is capable of almost perfect fidelity. However, they have the disadvantage of a high thermal-agitation noise level.

**Velocity or Ribbon Microphones**

The inductive or ribbon-type microphone has a thin, corrugated, metal strip diaphragm which is loosely supported between the poles of a horseshoe magnet. A minute current is induced in this strip when it moves in a magnetic field, and this current can be fed to the primary of a step-up-ratio transformer of high ratio because of the very low impedance of the ribbon.

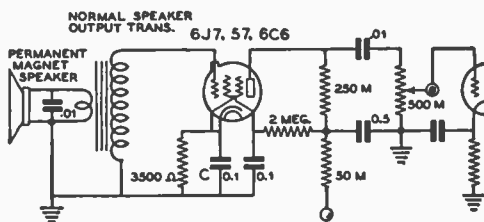
The microphone output must be amplified by means of a very high gain preamplifier, because the output level of the older types of ribbon microphones is -100 db and even the newer ones are around -85 db. This type of microphone is rugged and simple in construction. Unfortunately, it cannot be used for close talking without overemphasizing the lower frequencies. It is a velocity, rather than a pressure-operated, microphone, and should therefore be placed at least 2 feet from the source of sound. It is very sensitive to a.c. hum pickup which is one of the principal reasons why it is not widely used in amateur practice.

The impedance of the ribbon is so low that it is difficult to design a ribbon-to-grid transformer with good fidelity. For best quality, two



**Figure 24.**  
**PRE-AMPLIFIER—GAIN APPROXIMATELY 35 DB.**

This pre-amplifier can be used either with a crystal microphone as shown, or with a dynamic microphone by changing the resistance network in the input circuit to a transformer of the correct design to match the dynamic microphone to the grid.



**Figure 25.**  
**DYNAMIC MICROPHONE INPUT AMPLIFIER.**

A low-cost microphone arrangement using a midget permanent-magnet dynamic speaker as the microphone and its output transformer as the coupling transformer between it and the grid of the first audio stage.

transformers are usually used in cascade: ribbon-to-200 ohms and 200 ohms-to-grid.

**Dynamic Microphone** The dynamic (moving coil) type of microphone operates on the same principle as the inductive microphone. A small coil of wire, actuated by a diaphragm, is suspended in a magnetic field, and the movement of the coil in this field generates an alternating current. The output impedance is approximately 30 ohms as against approximately 1 ohm for the ribbon type of microphone. The output level of the high fidelity types is about -85 db, the level varying with different makes. The output level of the p.a. types is somewhat higher, and the fidelity is almost as good. This type of microphone is quite rugged, but has the disadvantage of picking up hum when used close to any power transformers.

An inexpensive and very satisfactory dynamic microphone for amateur transmitters can be made from a small, permanent-magnet type, dynamic loudspeaker. One of the newer 5-inch types with alloy magnet will give surprising fidelity at relatively high output level.

A shielded cable and plug are essential to prevent hum pickup. The unit can be mounted in any suitable type of container. The circuit diagram is shown in Figure 25.

**Directional Effects** Crystal microphones, as well as those of some other types, can be mounted in a spherical housing with the diaphragm oriented horizontally in order to secure a non-directional effect. Decidedly directional effects may sometimes be required and microphones for this purpose are commercially available.

**Speech Amplifiers**

That portion of the audio channel between the microphone or its preamplifier and the power amplifier or driver stage can be defined

as the *speech amplifier*. It consists of from one to three stages of *voltage amplification* with resistance, impedance, or transformer coupling between stages. The input level is generally about -50 db in the case of a speech amplifier designed for a double-button carbon microphone or preamplifier input. The input level is approximately -70 db when the speech amplifier is designed for operation from a diaphragm-type crystal microphone. Some conventional speech amplifier circuits are shown in the preceding pages. Other speech amplifier circuits are shown in the chapter on *Speech and Modulation Equipment*.

It is possible to dispense with the preamplifier with certain types of low-level microphones by designing the speech amplifier input to work at -100 db or so, but it is better practice and entails less constructional care if a speech amplifier with less gain is used, in conjunction with a preamplifier to make up the required overall amplification. Less trouble with hum and feedback will be encountered with the latter method.

Designing a speech amplifier to work at -70 db is comparatively easy, as there is little trouble from power supply hum getting into the input of the amplifier by stray capacitive or inductive coupling.

**Amplifier Gain** The power gain in amplifiers, or the power loss in attenuators, can be conveniently expressed in terms of db *units*, which are an expression of ratio between two power levels.

A formula for the calculation of db gain or loss is here given:

$$db = 10 \times \log_{10} \frac{P_2}{P_1}$$

Since power is equal to the product of voltage times current when the power factor is unity, db units can be used to express voltage gain. In this case the formula is:

$$\text{db} = 20 \times \log_{10} \frac{E_1}{E_2}$$

This provides a useful means for computing the overall voltage gain of a preamplifier and the speech amplifier. When adding the gain of several stages, the db units are merely added or subtracted, which simplifies calculations.

For example: if a preamplifier has 35 db gain, and the speech amplifier has 65 db gain, the total gain is 35 + 65, which equals 100 db. One hundred db corresponds to a voltage gain of 100,000 times. Thus, for example, if the microphone level is -100 db the speech amplifier output will be -100 db + 100 db, or zero db level. Zero level corresponds to a power level of 6 milliwatts.

In order to obtain 60 watts of audio power output, a power gain of 6,000 times will be required, which corresponds to a power gain of approximately 38 db. This amplification can be considered as part of the main power amplifier or modulator, or as part of the speech amplifier, depending upon the particular transmitter under consideration. The important point to remember is that power ratios use the expression:  $10 \times \log$ , whereas voltage gain between similar impedances is computed by the expression:  $20 \times \log$ .

Let us take a typical example of a radiophone transmitter with a class C amplifier input of 200 watts. For 100 per cent plate modulation, the audio power requirement is 100 watts. This corresponds to a db power level of +42 db. Zero db level is 6 milliwatts or .006 watt. (See db power table, Chapter 28).

Therefore, the formula:

$$\text{db} = 10 \times \log_{10} \frac{P_1}{P_2}$$

$$10 \times \log_{10} \frac{100}{.006} = 42$$

The amateur may desire to use a cell (grille) type crystal microphone which is rated at -70 db for average sound levels. This extremely low output must be brought up to a value of 100 watts or +42 db. The total gain required will be 112 db.

No preamplifier would be necessary, because this amount of gain can be built into a good speech amplifier and modulator. An audio channel which meets these requirements is shown in the skeleton circuit, Figure 26.

The first speech amplifier consists of a 6SJ7 connected as a high-gain pentode, resistance-coupled to a 6J5 speech amplifier which, in turn, is coupled through a step-up transformer into a 6F6 tube which operates as a triode. The latter is connected to a push-pull 45 class AB driver for the final power amplifier or modulator, consisting of a pair of 35T's.

The 6SJ7 stage is capable of producing a voltage amplification of 100 times, which corresponds to 40 db.

$$\text{db} = 20 \times \log_{10} \frac{100}{1} = 40$$

The 6J5 and 6F6 triodes with a 3-to-1 step-up interstage transformer will produce a voltage gain of 240.

$$\text{db} = 20 \times \log_{10} \frac{240}{1} = 47$$

The db voltage gain must be measured between like impedances in order to be correct.

The total speech amplifier gain is 40 + 47, which equals 87 db. If the output level of the microphone is -70 db, the output level of the 42 triode will be 87 - 70, which equals +17 db. This level corresponds to approximately 300 milliwatts, which is well within the rating of a 6F6 triode driver, and is sufficient to drive the 45 tubes in class AB.

$$17 = 10 \times \log_{10} \frac{P}{.006}$$

Therefore, P equals 0.3 watt or 300 milliwatts.

$$\text{db} = 10 \times \log_{10} \frac{100}{0.3} = 25$$

This can be checked by subtracting 17 from 42, which is 25 db, the power gain between the grids of the 45 tubes and the output of the class B modulator.

With 0.3 watt input to the 45 stage, 9 watts of output can be obtained.

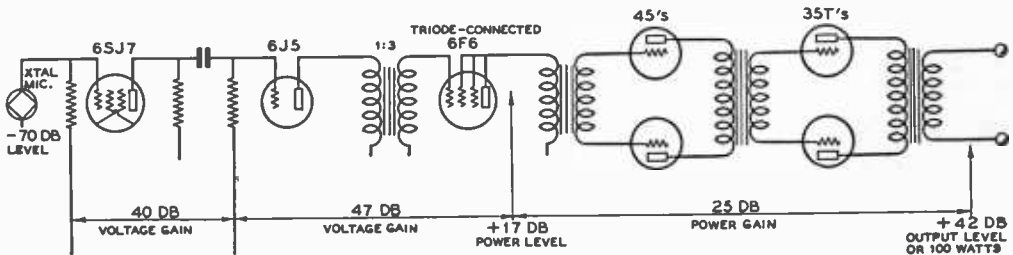


Figure 26.  
CALCULATION OF THE GAIN OF THE AUDIO CHANNEL OF A RADIOPHONE TRANSMITTER.

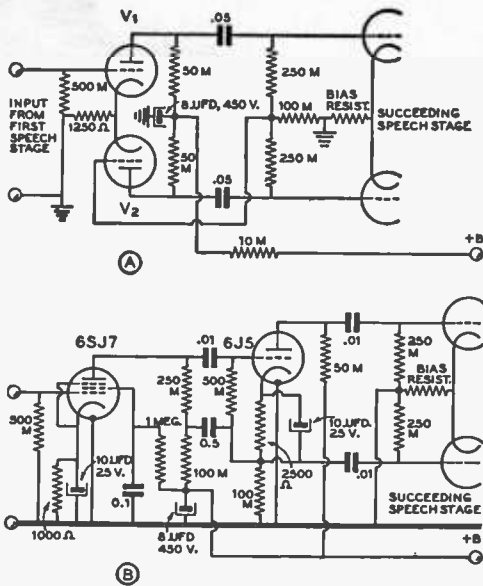


Figure 27.

RECOMMENDED PHASE-INVERTER CIRCUITS.

(A) shows the "floating paraphrase" circuit which is the best for all ordinary applications. (B) shows an excellent complete front end for a speech amplifier which will deliver ample voltage output to drive any of the conventional power audio tubes when a conventional crystal or high-impedance dynamic microphone is used on the input. The circuit shown at (A) is quite flexible and is capable of considerable change to suit different circuit conditions. That shown at (B) should be used as is without change if its excellent operating characteristics are to be retained. Both circuits are fully described in the accompanying text.

$$db = 10 \times \log_{10} \frac{9}{0.3} = 15$$

The power gain through the 45 stage is 15 db, leaving a power gain of 10 in the 35T class B stage. More power gain could be secured in the 35T stage, thus requiring less gain in the 45 driver stage, and therefore the class B input transformer could have a greater step-down ratio than in the case of a circuit design in which no leeway in voltage and power gain is provided for.

**Phase Inverters** Quite frequently in the design of a speech amplifier it is desirable to go from a single-ended microphone input stage, or from the single-ended stage, following the input amplifier, into a push-pull power output stage, or a push-pull driver for class B grids. Until recent years a push-pull input transformer was employed to obtain the 180°-out-of-phase voltages necessary for the grids of the output tubes. But

good quality push-pull input transformers are expensive and have a tendency to pick up inductive hum and introduce phase shift. The present trend is toward the use of a *phase-inverter* circuit between the single-ended low-level stage and the push-pull output amplifier.

Figure 27 shows two phase-inverter circuits which have proved to give excellent results in all normal types of applications. Both make use of degenerative feedback to stabilize and equalize the voltages developed across the two halves of the output circuit. The circuit shown at (A) can be used with any two tubes of the low-power types usually employed in low-level audio work. One of the most satisfactory arrangements is to use a dual tube for both V<sub>1</sub> and V<sub>2</sub>. The 6N7, 6F8-G, 6SC7, 6SN7, 7F7, and 6Z7-G twin triodes all are suitable for this application. The voltage gain of this phase inverter from the grid of V<sub>1</sub> to the two grids of the succeeding speech stage is slightly less than *twice* the actual gain of V<sub>1</sub>. V<sub>1</sub> and V<sub>2</sub> need not be biased from the same cathode resistor; they may each have a separate cathode resistor (by-passed or not by-passed, as desired) and degenerative feedback from the output of the amplifier may be fed back into the cathode of V<sub>1</sub> (but *not* into V<sub>2</sub>). The voltage which appears on the grid of V<sub>2</sub> arises from the unbalance in the output voltages delivered by the two phase-inverter tubes. Hence, the higher the gain of the tube at V<sub>2</sub> the less will be the difference between the voltages fed to the two output stage grids. In any case, if the gain of V<sub>2</sub> is above 15, the voltage appearing on the grid fed by V<sub>2</sub> will be at least 94 per cent of that appearing at the other grid.

The circuit shown at (B) of Figure 27 has a total voltage gain from the input grid of the 6SJ7 to the two grids of the push-pull speech stage of about 2300. This is ample gain to operate from a source such as a crystal microphone or pickup into the grids of a pair of 6A3's, 6V6's, or 6L6's. The 6SJ7 stage gives a gain of about 150, while the 6J5 gives a total gain of about 14, or about 7 for each output tube grid. This circuit is unique among cathode-follower phase-inverter circuits in that the full gain of the cathode follower tube (6J5) is obtained, although this gain is split, of course, between the two grid circuits of the following stage. Slight adjustments in the value of the 100,000-ohm resistor in the cathode circuit of the 6J5 will allow exactly equal and opposite voltages to be obtained on the grids of the succeeding stage.

**Class A Triode Amplifier Calculations** In the design of a speech amplifier or modulator it is often desirable or necessary to be able to determine beforehand exactly how a particular

ZERO SIGNAL BIAS

$$E_c = - \frac{0.68 E_b}{\mu} \text{ VOLTS}$$

LOAD RESISTANCE

$$R_L = \frac{E_{MAX} - E_{MIN}}{I_{MAX} - I_{MIN}} \text{ OHMS}$$

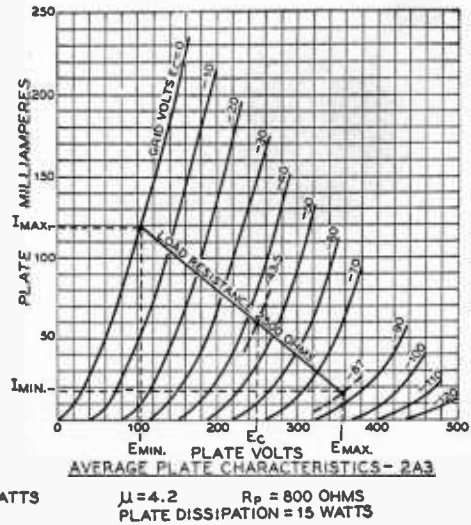
POWER OUTPUT

$$P_o = \frac{(I_{MAX} - I_{MIN})(E_{MAX} - E_{MIN})}{8} \text{ WATTS}$$

SECOND HARMONIC DISTORTION

$$D_2 = \frac{(I_{MAX} + I_{MIN}) - I_o}{2(I_{MAX} - I_{MIN})} \times 100 \text{ PERCENT}$$

Figure 28.  
**FORMULAS FOR CALCULATING THE OPERATING CONDITIONS OF A TRIODE CLASS A AMPLIFIER STAGE.**



class A triode amplifier stage is going to perform under certain specified operating conditions. Figure 28 gives four very useful formulas for making certain calculations of the operation of a triode amplifier stage. The particular stage may be a 6J5 triode operating with 0.1 volt output, or it may be a 10-kilowatt Heising modulator—the formulas apply equally well. But it is necessary, in any case, that the tube in question (or tubes if they are operating in push-pull) be operating class A with substantially constant plate current, and that it be a triode.

The plate characteristics of a 2A3 have been given in Figure 28 along with a load line already drawn so as to offer an example of the method of calculation. The first step in making a calculation is to decide upon the plate voltage which will actually appear at the plate of the tube. For this example, suppose we take 250 volts. Then the approximate static grid bias may be obtained from the formula marked "Zero Signal Bias."

$$E_c = 0.68 \times 250/4.2 = 40.5 \text{ volts}$$

Since the 2A3 is a low- $\mu$  low- $R_p$  triode it is advisable to raise the static grid bias a few per cent to, say, 43.5 volts. Since the plate dissipation rating of the 2A3 is 15 watts, if we divide this value by the plate voltage we can obtain the value of the maximum plate current.

$$I_p = 15/250 = 0.060 \text{ ampere or } 60 \text{ ma.}$$

Checking these three values on the plate characteristics we find that they correspond

exactly. This point on the curve is called the operating point. If the operating point chosen by the first approximation of grid bias exceeds any of the tube ratings, the operating point should be moved slightly until all values are within the tube ratings. After the operating point has been determined (-43 volts grid bias, 250 volts plate, 60 ma. plate current, in this case) the load line can be drawn to extend from zero grid bias, through the operating point to twice the operating bias (-87 volts, in this case). For 5 per cent distortion the load line should extend in a maximum ratio of 11 units upward to 9 units downward. If the ratio of positive swing to negative swing is more than 11 to 9, the distortion will be greater than 5 per cent; if it is less than 11 to 9 (closer to a 1-to-1 ratio) the full output capabilities of the tube will not be obtained, although the distortion will be less than 5 per cent.

When the load line has been drawn, with the above taken into consideration, the load resistance (which is determined graphically by the slope of the line) can be determined by the second formula given. In the case shown it is:

$$R_L = (357 - 107)/(0.118 - 0.018) = 250/1.00 = 2500 \text{ ohms.}$$

The value determined is the value of load resistance which should be reflected by the secondary of the transformer to the plate of the tube. Then the power output of the tube operating under these conditions may be determined by the third formula given. In this case it is:

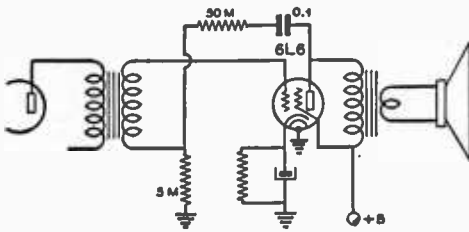


Figure 29.

**INVERSE FEEDBACK FOR A SINGLE-STAGE BEAM-TUBE AMPLIFIER.**

$$P_o = (0.118 - 0.018) (357 - 107) / 8 = 25 / 8 = 3.12 \text{ watts}$$

If the ratio of the two sides of the load line (either side of the operating point) is 11 to 9, the distortion will be 5 per cent. However, if the ratio is any value other than 11 to 9, the distortion will be more or less than 5 per cent. In any case, the distortion may be calculated by use of the last formula given. In this case it will be:

$$D_2 = \frac{(0.118 + 0.018) / 2 - .060}{0.118 - 0.018} = \frac{8 / 100 = 8 \text{ per cent}}$$

If the value of load resistance, power output, and distortion obtained are not satisfactory, it is merely necessary to draw new load lines until the desired values are obtained for the operating conditions.

**Modulators** A modulator supplies audio power to the particular r.f. stage in the transmitter which is being modulated. A speech amplifier does not deliver sufficient power output for modulating a conventional form of r.f. stage delivering more than a very few watts power. The modulator is an audio amplifier which delivers ample power output for completely modulating the d.c. input to the modulated stage. Power requirements of audio amplifiers vary from a fraction of a watt up to 500 watts, for amateur purposes. Low-power transmitters of the grid-modulated or suppressor-grid-modulated types require less than 1 watt of audio power, whereas a 1-kw. plate-modulated phone transmitter requires 500 watts of audio power for 100 per cent sine-wave modulation.

Figure 34 is a simple diode rectifier which incorporates a phase-reversing switch, which must be thrown to that position which will cause a slight reduction in speech amplifier gain. The actual gain of the speech amplifier can be increased by means of the manual gain control. The undesired noise or hum which is audible in the phone monitor will generally be reduced with the correct adjustment of the r.f. pickup coil and phase-reversing switch. Once

adjusted, no additional changes are necessary, unless the transmitter power output or frequency is varied.

In Figure 35, a type 84 rectifier tube is connected so that one side serves as an inverse feed-back rectifier, and the other side is an overmodulation indicator and 'phone monitor.

The circuits in Figures 36 and 37 show methods of connection from the feedback rectifier in to the speech amplifier.

**The Diode Feedback Rectifier**

The diode feedback rectifier rectifies the carrier, and any hum or noise modulation on the carrier appears as an audio voltage across the 100,000-ohm feedback control to the grid of the speech amplifier. A portion of this voltage is fed back into the speech amplifier so as to be out of phase, and thus buck out the hum or noise in the output of the radio transmitter. This may actually introduce distortion in a portion of the speech amplifier in which there is otherwise none present (commonly spoken of as being within the feedback "loop") but the final result is that the distortion or hum is reduced in the emitted carrier signal of the transmitter.

**Limitations of Degenerative Feedback**

It might seem from the above information that degenerative feedback is a "cure-all" for any type of distortion, hum, or non-linearity which may arise in a speech amplifier, modulator, or transmitter. This is most certainly not the case. In fact, the limitations of feedback are such that it must be very carefully applied if the greatest results are to be obtained.

The primary enemy of degenerative feedback is phase shift. Were it not for phase shift, degenerative feedback might be the cure-all that it appears to be on first inspection. But it must be considered that while the feedback voltage may be 180° out of phase with the incoming signal at some intermediate frequency, the phase shift in the audio amplifier or modulator at some audio frequency from 800 to 25,000 cycles may be such that the feedback voltage will now be *in phase* with the incoming voltage. When this occurs the amplifier will, of course, oscillate if there is sufficient gain. Hence, the most important consideration in designing a circuit around which degenerative feedback is to be placed, is that phase shift in every portion of the circuit be kept to a minimum. Since all audio transformers introduce a certain amount of phase shift, it is seldom possible to include more than two audio transformers within a feedback loop—frequently one is all that can be used. Any type of step-up transformers should be avoided; all transformers used should be 1-to-1 ratio or step down.

**Classes of Modulators** Class A amplifiers are suitable for low-power grid-modulated, or suppressor-modulated phone transmitters; class AB audio amplifiers for high-power grid-modulated or for low-power plate-modulated phones, and class B audio amplifiers for most economical operation of transmitters in which the audio requirements are greater than about 50 watts. Class AB or class B modulators require a driver stage, which can be considered part of the modulating system proper rather than part of the speech amplifier. The complete modulator essentially consists of a device for converting speech-amplifier output *voltage* into audio *power*.

Complete information on receiver and transmitter type tubes for modulator service, as well as for any other portion of a radiophone transmitter, will be found in the material on receiving and transmitting tubes, Chapters 5 and 10.

**Degenerative Feedback**

A system of taking energy from the output of an amplifier or transmitter, and feeding it back into the input circuit 180° out of phase with the incoming voltage, has come into quite wide usage in recent years. Inverse feedback or degeneration, as it is called, allows greatly improved operation of audio amplifiers and radiophone transmitters to be obtained. It has been found that the proper application of degeneration in an amplifier can be made to reduce greatly the harmonic distortion and otherwise to improve the fidelity. The inclusion of inverse feedback causes a reduction in the gain of an amplifier in direct proportion to the reduction in noise and distortion. This can be offset by the addition of a stage of speech amplification. The disadvantage of the additional stage of amplification is far more than compensated for by the reduction in three kinds of distortion, known as frequency distortion (change in gain with respect to frequency), harmonic distortion, and delay or phase distortion,

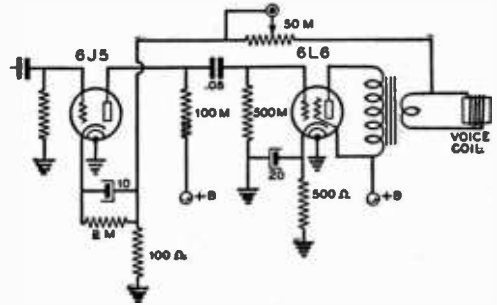


Figure 30. INVERSE FEEDBACK AROUND A TWO-STAGE AMPLIFIER.

tion, and by the reduction of any noise and hum arising within the feedback loop.

**Inverse Feedback Principle** The principle involved in inverse feedback systems is to select a portion of the amplifier output voltage and feed it back into one of the previous circuits, exactly out of phase with the input voltage. In Figure 29, a simple method of applying inverse feedback to an audio amplifier is shown. With the values of resistance as indicated, the reverse feedback is approximately 10 per cent. This reduces the gain of the audio amplifier; however, it still has approximately twice the sensitivity of a triode amplifier with similar plate circuit characteristics. The plate circuit impedance of the 6L6 is greatly reduced, an advantage when working into a loudspeaker (because a loudspeaker is not a constant impedance device).

Inverse feedback can be applied in a somewhat different manner, as shown in Figure 30, for a two-stage amplifier. This method is particularly desirable, in that feedback produces better results when the feedback circuit is

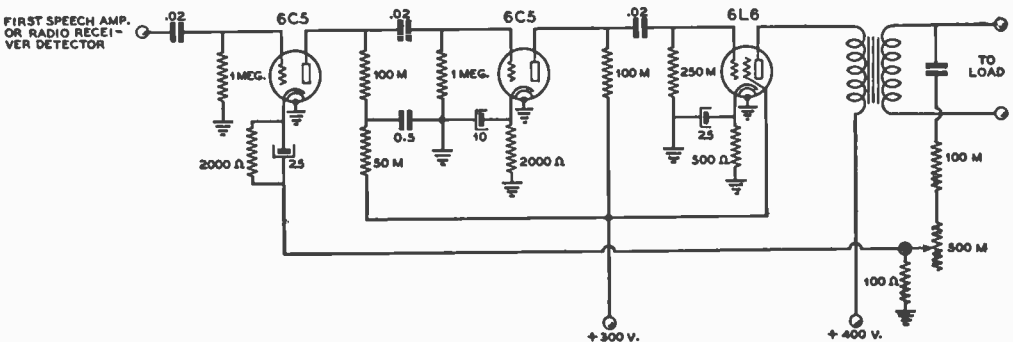


Figure 31. THREE-STAGE DEGENERATIVE FEEDBACK AMPLIFIER.



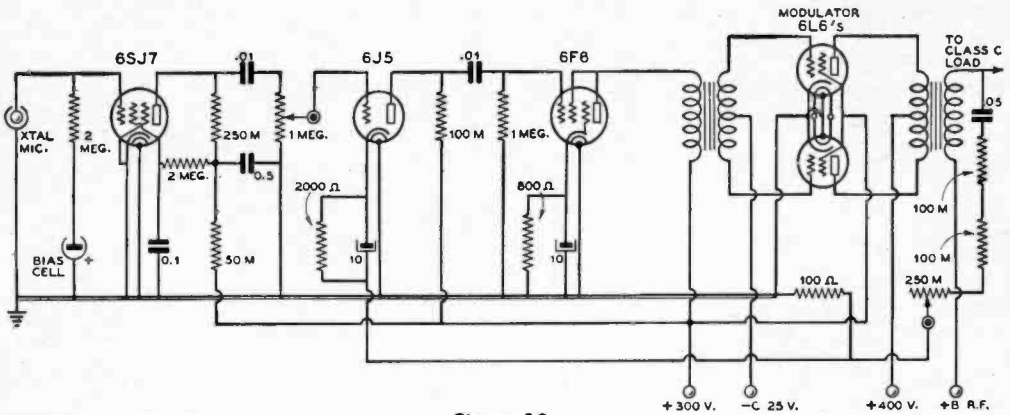


Figure 32.  
45-WATT BEAM-TUBE MODULATOR WITH DEGENERATIVE FEEDBACK.

connected from the output back to the grid of one of the preceding amplifier stages.

The polarity of the secondary winding of the output transformer, in all cases where the feedback connection is made to the secondary, should be that which will produce degeneration and reduction in amplifier gain, rather than regeneration and howl or increase of gain.

The circuits in Figures 31 and 32 indicate methods for applying inverse feedback to three stages of amplification. These two systems are suitable for operation as speech amplifiers and modulators for grid-modulated radio-telephones, or low-power plate-modulated transmitters. The 100-ohm cathode resistor should be located as near as possible to the 6C5 tube cathode terminal in order to prevent undesirable pickup and feedback at frequencies other than those desired.

tetrode output stage. The distortion at all output levels of the 6L6 amplifier stage is greatly reduced, and the permissible power output, before serious distortion starts to occur, is increased from about 5 watts without feedback to about 6.5 watts with the feedback circuit shown. The circuit consists simply of a high-gain audio stage, using a tube with high plate impedance, coupled to a beam-tube or pentode output stage. Degenerative feedback is accomplished by the inclusion of the resistor in Figure 33 from the plate of the output tube to the plate of 6SJ7.

Since the plate impedance of the 6L6 is lowered by the addition of feed back around it, the correct value of load impedance is 2500 ohms. The gain of the combined two-tube circuit is intermediate between the value required for excitation of the 6L6 alone and the value required with a 6SJ7 amplifier without feedback in front of it; about 1 volt peak is required at the grid of the 6SJ7 for full output

**Parallel Inverse Feedback Circuit** Figure 33 shows a particularly simple and effective means of obtaining degenerative feedback around a pentode or beam

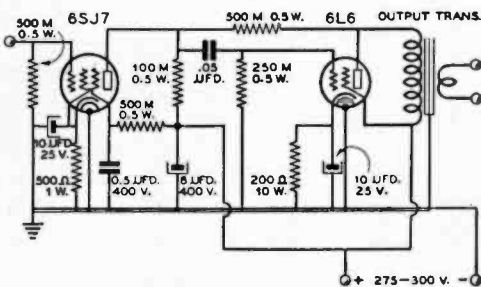


Figure 33.  
6.5-WATT PARALLEL FEEDBACK AMPLIFIER-MODULATOR.

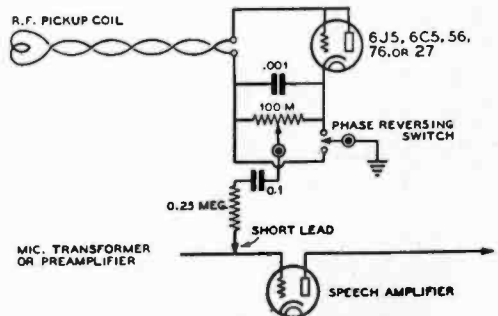


Figure 34.  
DIODE CARRIER RECTIFIER WITH FEEDBACK TO AUDIO STAGE.

from the 6L6. The circuit is satisfactory for use as a low-power grid or plate modulator, as a driver for a class B stage, or to operate a speaker. A speech amplifier using this circuit is given in Chapter 14.

**R. F. Inverse Feedback**

Modulation distortion, noises, and hum level which are present on the carrier of a radiotelephone station can be reduced by inverse feedback applied as in many broadcast transmitters, but modified for amateur applications. The method consists of rectifying a small amount of the carrier signal and feeding back the audio component in reverse phase into some part of the speech amplifier. This arrangement will reduce the hum level and improve the voice quality of most amateur radiotelephone transmitters.

The amount of inverse feedback that can be applied in this manner will depend upon the available amount of excess speech amplification, and the degree to which it can be carried without oscillation. The process of inverse feedback is to utilize voltages 180° out of phase over the band of frequencies of operation. Sometimes the feedback voltage may be considerably less than 180° out of phase for frequencies outside of the voice range, resulting in oscillation above the audible range, and the amount of feedback which can be applied is limited by this effect.

Two inverse feedback rectifier circuits are shown in Figures 34 and 35.

Other things which must be carefully avoided within the feedback loop are small values of interstage coupling condensers, any sort of shunting condensers such as a plate by-pass on a modulated stage, and large values of series resistance anywhere within the feedback loop. If there should arise any case of oscillation caused by too large a value of series resistor in the feedback circuit proper, this trouble can often be cured by shunting the series resistor with a very small value of mica condenser—0.00004 μfd. or so. However, in a case where it is impossible to eliminate oscillation in a circuit employing degenerative feed-

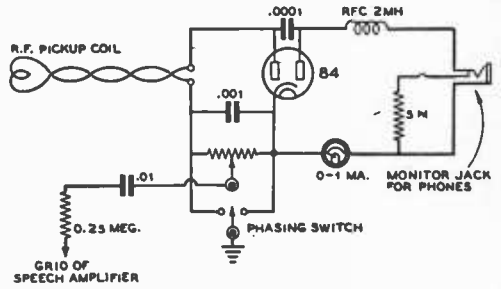


Figure 35.  
DIODE CARRIER RECTIFIER FOR FEEDBACK WITH MONITORING CIRCUIT.

back, it is always possible to eliminate the difficulty by reducing the amount of feedback. In a circuit with a large amount of phase change with frequency, it may be necessary to reduce the feedback to an amount so small that it may as well be eliminated. This is the condition which usually arises when it is attempted to place degenerative feedback around a plate modulated transmitter using class B modulators. Degenerative feedback may be used satisfactorily from the rectified carrier back to the audio, in transmitters using Heising plate modulation, and suppressor or control-grid modulation. The system is especially suited to application in transmitters using grid-bias modulation.

**Automatic Modulation Control and Automatic Peak Limiting**

It is possible to increase the average modulation level without danger of overmodulation, by designing the speech amplifier to have a non-linear amplification above a threshold value corresponding to approximately 80 per cent modulation. In other words, the gain of the amplifier is constant until a signal is impressed upon it that would ordinarily modulate the transmitter over 80 per cent; then the gain of the amplifier goes down rapidly as the input signal is increased.

To increase the modulation percentage in a

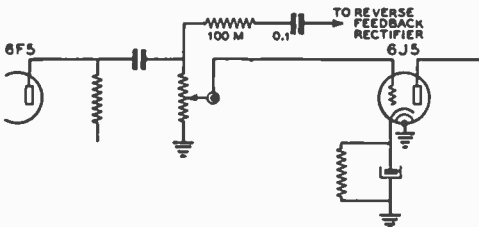


Figure 36.  
PARALLEL COUPLING OF FEEDBACK INTO SPEECH AMPLIFIER.

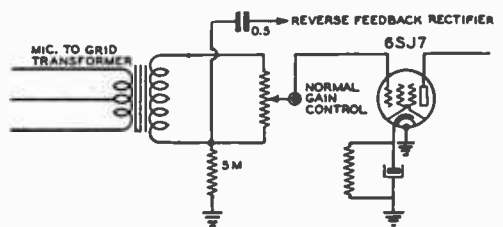


Figure 37.  
SERIES COUPLING OF FEEDBACK ENERGY INTO SPEECH SYSTEM.

conventional transmitter from 80 per cent to 100 per cent requires an increase in the input signal of 2 db. Broadcast stations commonly employ a compressor or peak limiter which requires 5 db increase in the audio input voltage to the amplifier in order to raise the modulation from 80 to 100 per cent. This gives 3 db compression, and permits running of the gain control, without danger of overmodulation, at a setting 3 db higher than would otherwise be possible. This is equivalent to doubling the transmitter power.

Somewhat more than 3 db compression can be employed in a voice transmitter designed for communication work, but an attempt to use too much compression will result in dis-

tortion so great as to affect the intelligibility.

Automatic modulation control is similar to a peak-limiting audio amplifier in effect, though the method of accomplishing the compression is somewhat different. In the a.m.c. system, the output of the modulator itself is used to actuate the compression circuit, and it is somewhat more positive in action and easier to adjust. The chief disadvantage of the latter system is that it can be used only with plate modulation, while a peak-limiting a.f. amplifier can be used with either plate- or any type of grid-modulation.

Practical application of peak-limiting and a.m.c. systems will be found in the chapter *Speech and Modulation Equipment*.

# Frequency Modulation

**T**O experimentally inclined amateurs, building and operating frequency modulation (f.m.) equipment offers much in the way of enjoyment and instruction. In this chapter various points of difference between f.m. and amplitude modulation transmission and reception will be discussed and the advantages of f.m. for certain types of communication pointed out. Since the distinguishing features of the two types of transmission lie entirely in the modulating circuits at the transmitter and in the detector and limiter circuits in the receiver, these parts of the communication system will receive the major portion of attention.

**Modulation** As previously described in this book, *modulation* is the process of altering a radio wave in accordance with the intelligence to be transmitted. The nature of the intelligence is of little importance as far as the process of modulation is concerned; it is the *method* by which this intelligence is made to give a distinguishing characteristic to the radio wave which will enable the receiver to convert it back into intelligence that determines the type of modulation being used.

Figure 1 is an oscillogram of an r.f. carrier amplitude modulated by a sine-wave audio voltage. After modulation the resultant modulated r.f. wave is seen still to vary about the zero axis at a constant rate, but the strength of the individual r.f. cycles is proportional to the amplitude of the modulation voltage.

In Figure 2, the carrier of Figure 1 is shown frequency modulated by the same modulating voltage. Here it may be seen that modulation voltage of one polarity causes the carrier frequency to decrease, as shown by the fact that the individual r.f. cycles of the carrier are spaced farther apart. A modulating voltage of the opposite polarity causes the frequency to increase, and this is shown by the r.f. cycles being squeezed together to allow more of them to be completed in a given time interval.

Figures 1 and 2 reveal two very important characteristics about amplitude- and frequency-

modulated waves. First, it is seen that while the amplitude (power) of the signal is varied in a.m. transmission, no such variation takes place in f.m. In many cases this advantage of f.m. is probably of equal or greater importance than the widely publicized noise reduction capabilities of the system. When 100 per cent amplitude modulation is obtained, the average power output of the transmitter must be increased by 50 per cent. This additional output must be supplied either by the modulator itself, in the high-level system, or by operating one or more of the transmitter stages at such a low output level that they are capable of producing the additional output without distortion, in the low-level system. On the other hand, a frequency modulated transmitter requires an insignificant amount of power from the modulator and needs no provision for increased power output on modulation peaks. All of the stages between the oscillator and the antenna may be operated as high-efficiency class B or class C amplifiers or frequency multipliers.

The second characteristic of f.m. and a.m. waves revealed by Figures 1 and 2 is that both types of modulation result in distortion of the r.f. carrier. That is, after modulation, the r.f. cycles are no longer sine waves, as they would be if no frequencies other than the fundamental carrier frequency were present. It may be shown in the amplitude modulation case illustrated, that there are only two additional frequencies present, and these are the familiar "side frequencies," one located on each side of the carrier, and each spaced from the carrier by a frequency interval equal to the modulation frequency. In regard to frequency and amplitude, the situation is as shown in Figure 3. The strength of the carrier itself does not vary during modulation, but the strength of the side frequencies depends upon the percentage of modulation. At 100 per cent modulation the power in the side frequencies is equal to half that of the carrier.

Under frequency modulation, the carrier wave again becomes distorted, as shown in

Figure 2. But, in this case, many more than two additional frequencies are formed. The first two of these frequencies are spaced from the carrier by the modulation frequency, and the additional side frequencies are located out on each side of the carrier and are also spaced from each other by an amount equal to the modulation frequency. Theoretically, there are an infinite number of side frequencies formed, but, fortunately, the strength of those beyond the frequency "swing" of the transmitter under modulation is relatively low.

One set of side frequencies that might be formed by frequency modulation is shown in Figure 4. Unlike amplitude modulation, the strength of the component at the carrier frequency varies widely in f.m., and it may even

disappear entirely under certain conditions. The variation of strength of the carrier component is useful in measuring the amount of frequency modulation, and will be discussed in detail later in this chapter.

One of the great advantages of f.m. over a.m. is the reduction in noise at the receiver which the system allows. If the receiver is made responsive only to changes in frequency, a considerable increase in signal-to-noise ratio is made possible through the use of f.m., when the signal is of greater strength than the noise. The noise reducing capabilities of f.m. arise from the inability of noise to cause appreciable frequency modulation of the noise-plus-signal voltage which is applied to the detector in the receiver.

**F.M. Terms** Unlike amplitude modulation, the term "percentage modulation" means little in f.m. practice, unless

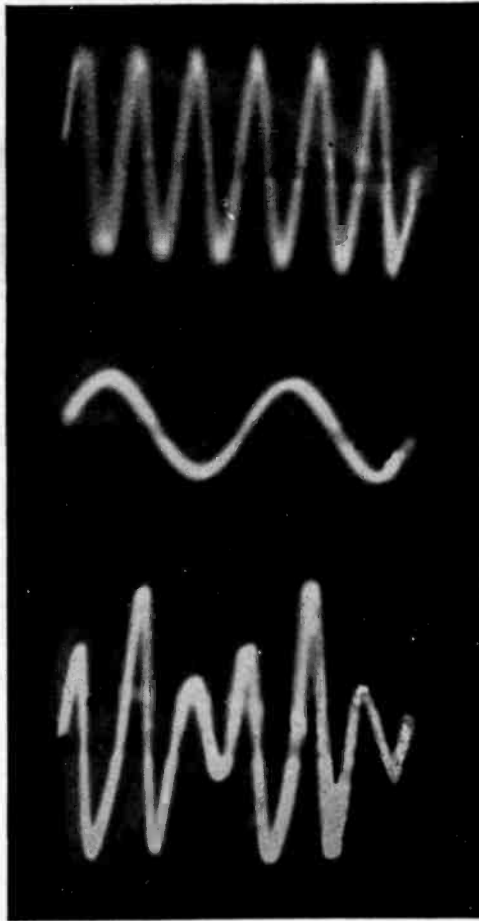


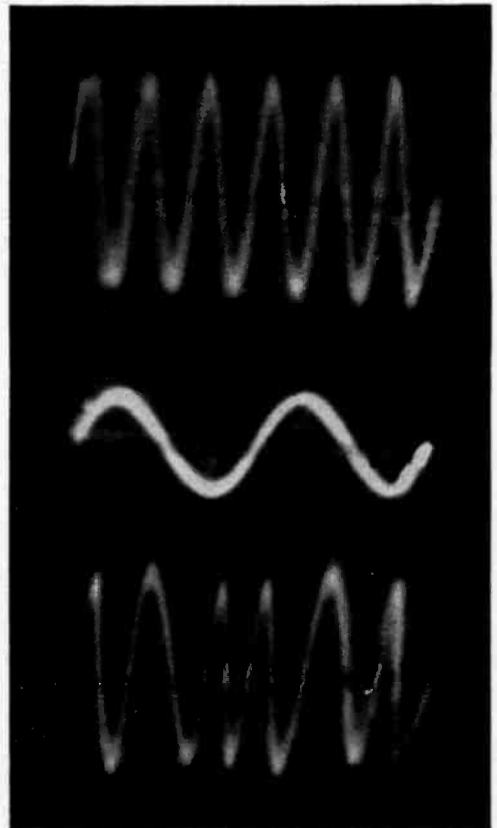
Figure 1.  
**AMPLITUDE MODULATION.**

Oscilloscope pattern of an amplitude-modulated wave. The unmodulated carrier is shown at the top, modulating wave at the center, and the resultant modulated wave at the bottom.

Figure 2.

**FREQUENCY MODULATION.**

The unmodulated carrier wave (top) and the modulating wave (center) are the same as those shown in Figure 1. Note the difference in the wave form of the resultant modulated wave (bottom).



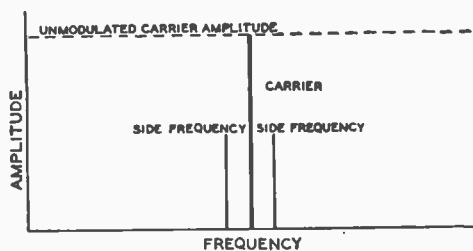


Figure 3.

**A. M. SIDE FREQUENCIES.**

For each a.m. modulating frequency, a pair of side frequencies is produced. The side frequencies are spaced away from the carrier by an amount equal to the modulation frequency, and their amplitude is directly proportional to the amplitude of the modulation. The amplitude of the carrier does not change under modulation.

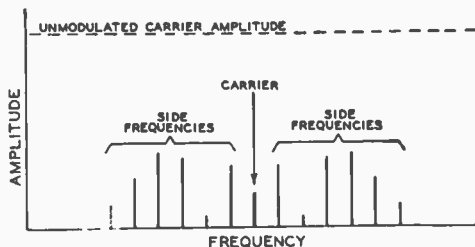


Figure 4.

**F. M. SIDE FREQUENCIES.**

With f.m. each modulation frequency component causes a large number of side frequencies to be produced. The side frequencies are separated from each other and the carrier by an amount equal to the modulation frequency, but their amplitude varies greatly as the amount of modulation is changed. The carrier strength also varies greatly with frequency modulation. The side frequencies shown represent a case where the deviation each side of the "carrier" frequency is equal to five times the modulating frequency. Other amounts of deviation with the same modulation frequency would cause the relative strengths of the various sidebands to change widely.

the receiver characteristics are specified. There are, however, three terms, *deviation*, *modulation index*, and *deviation ratio*, which convey considerable information concerning the character of the f.m. wave.

Deviation is the amount of frequency shift each side of the unmodulated or "resting" carrier frequency which occurs when the transmitter is modulated. Deviation is ordinarily measured in kilocycles, and in a properly operating f.m. transmitter it will be directly proportional to the amplitude of the modulating signal. When a symmetrical modulating signal is applied to the transmitter, equal deviation each side of the resting frequency is obtained during each cycle of the modulating signal, and the total frequency range covered by the f.m. transmitter is sometimes known as the "swing." If, for instance, a transmitter operating on 1000 kc. has its frequency shifted from 1000 kc. to 1010 kc., back to 1000 kc., then to 990 kc., and again back to 1000 kc. during one cycle of the modulating wave, the *deviation* would be 10 kc. and the *swing* 20 kc.

The *modulation index* of an f.m. signal is the ratio of the deviation to the audio modulating frequency, when both are expressed in the same units. Thus, in the example above, if the signal is varied from 1000 kc. to 1010 kc. to 990 kc. and back to 1000 kc. at a rate (frequency) of 2000 times a second, the modulation index would be 5, since the deviation (10 kc.) is 5 times the modulating frequency (2000 cycles, or 2 kc.).

The relative strengths of the f.m. carrier and the various side frequencies depend directly upon the modulation index, these relative strengths varying widely as the modulation index is varied. In the preceding example, for instance, side frequencies occur on the high

side of 1000 kc. at 1002, 1004, 1006, 1008, 1010, 1012, etc., and on the low frequency side at 998, 996, 994, 992, 990, 988, etc. In proportion to the unmodulated carrier strength (100 per cent), these side frequencies have the following strengths, as indicated by a modulation index of 5: 1002 and 998—33 per cent, 1004 and 996—5 per cent, 1006 and 994—36 per cent, 1008 and 992—39 per cent, 1010 and 990—26 per cent, 1012 and 988—13 per cent. The carrier strength (1000 kc.) will be 18 per cent of its unmodulated value. Changing the amplitude of the modulating signal will change the deviation, and thus the modulation index will be changed, with the result that the side frequencies, while still located in the same places, will have widely different strength values from those given above.

The *deviation ratio* is similar to the modulation index in that it involves the ratio between a modulating frequency and deviation. In this case, however, the deviation in question is the peak frequency shift obtained under full modulation, and the audio frequency to be considered is the maximum audio frequency to be transmitted. When the maximum audio frequency to be transmitted is 5000 cycles, for example, a deviation ratio of 3 would call for a peak deviation of 3 x 5000, or 15 kc. at full modulation. The noise-suppression capabilities of f.m. are directly related to the deviation ratio. As the deviation ratio is increased, the noise suppression becomes better if the signal is somewhat stronger than the noise. Where the noise approaches the signal in strength,

however, low deviation ratios allow communication to be maintained in many cases where high-deviation-ratio f.m. and conventional a.m. are incapable of giving service. For each value of signal-to-noise ratio at the receiver, there is a maximum deviation ratio which may be used, beyond which the signal becomes smothered in the noise. Up to this critical deviation ratio, however, the noise suppression becomes progressively better as the deviation ratio is increased.

For high-fidelity f.m. broadcasting purposes, a deviation ratio of 5 is ordinarily used, the maximum audio frequency being 15,000 cycles, and the peak deviation at full modulation being 75 kc. Since a swing of 150 kc. is covered by the transmitter, it is obvious that wide-band f.m. transmission must necessarily be confined to the ultra-high frequencies, where room for the signals is available.

For strictly communication work, where the noise-suppression advantages of f.m. must be realized under adverse signal-to-noise ratios, and where maximum coverage for a given amount of power is of prime importance, deviation ratios of 1 to 3 will be found most satisfactory.

**Bandwidth Required by F.M.** As the above discussion has indicated, many side frequencies are set up when a radio-frequency carrier is frequency modulated; theoretically, in fact, an infinite number of side frequencies is formed. Fortunately, however, the amplitudes of those side frequencies falling outside the frequency range over which the transmitter is "swung" are so small that most of them may be ignored. In f.m. transmission, when a complex modulating wave (speech or music) is used, still additional side frequencies resulting from a beating together of the various frequency components in the modulating wave are formed. This is a situation that does not occur in amplitude modulation and it might be thought that the large number of side frequencies thus formed might make the frequency spectrum produced by an f.m. transmitter prohibitively

wide. Analysis shows, however, that the additional side frequencies are of very small amplitude, and, instead of increasing the bandwidth, modulation by a complex wave actually reduces the effective bandwidth of the f.m. wave. This is especially true where speech modulation is used, since most of the power in voiced sounds is concentrated at low frequencies around 400 cycles.

When all factors are considered, it is found that an f.m. signal will occupy an effective bandwidth of about  $2\frac{1}{2}$  times the maximum swing at peak modulation.

### Modulating Circuits

A successful frequency modulated transmitter must meet two requirements: (1) The frequency deviation must be symmetrical about a fixed frequency, for symmetrical modulation voltage. (2) The deviation must be directly proportional to the amplitude of the modulation, and independent of the modulation frequency. There are several methods of frequency modulation which will fulfill these requirements. Some of these methods will be described in the following paragraphs.

**Mechanical Modulators** The arrangement shown in Figure 5 is undoubtedly the simplest of all frequency modulators. A condenser microphone is connected across the oscillator tank circuit, and the variations in capacity produced by the microphone cause the oscillator frequency to vary at the frequency of the impressed sound. Since condenser microphones are difficult to obtain, and the amount of r.f. voltage which may be safely impressed across them is small, the circuit is of little practical use, however. Figure 6 shows a modification of Figure 5 which is more suited to practical application. Here the variable capacity device which varies the frequency consists of a condenser, one plate of which is moved by being mechanically coupled to an electro-mechanical driving unit

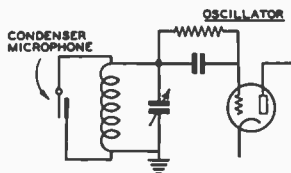


Figure 5.

#### SIMPLE FREQUENCY MODULATOR.

The variations in capacity of a condenser microphone as sound strikes the diaphragm will cause a corresponding variation in the oscillator frequency.

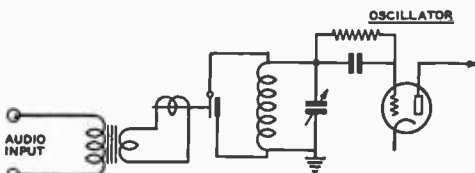


Figure 6.

#### ELECTRICALLY DRIVEN CONDENSER MODULATOR.

Certain types of audio reproducers, such as ear-phones and recorders, may be mechanically connected to one plate of a small variable condenser to give frequency modulation. It is important that the driving unit be of the "constant amplitude" type.

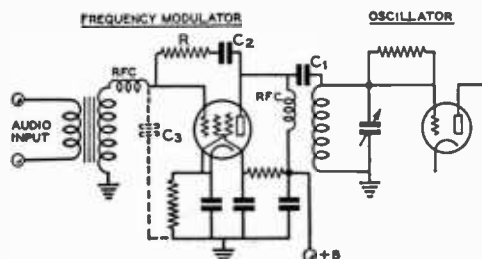


Figure 7.

**REACTANCE-TUBE MODULATOR.**

This is a popular form of frequency modulator. The operation of the circuit is described in the text. Typical values for the components will be found in similar circuits shown in Chapter 19.

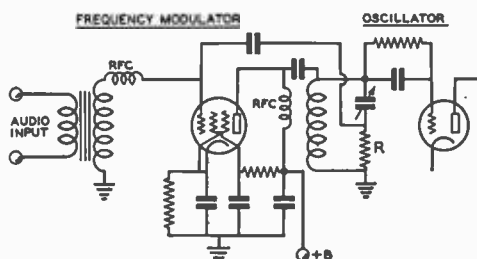


Figure 8.

**REACTANCE TUBE MODULATOR.**

This circuit operates similarly to the one shown in Figure 7. The difference between the two lies in the method in which the r.f. grid voltage is shifted 90 degrees in phase from the r.f. plate voltage.

such as a loud speaker or phonograph recording head. This circuit, while practical, is seldom used, because most driving units do not give frequency modulation which complies with requirement (2). The requirement is met by piezo-electric (crystal) reproducers such as earphones and recorders, however, and this type of "constant amplitude" driving unit may be used successfully.

**Reactance-Tube Modulators** One of the most practical ways of obtaining frequency modulation is through the use of a *reactance-tube modulator*. In this arrangement the modulator plate-cathode circuit is connected across the oscillator tank circuit, and made to appear as either a capacitive or inductive reactance by exciting the modulator grid with a voltage which either leads or lags the oscillator tank voltage by 90 degrees. The leading or lagging grid voltage causes a corresponding leading or lagging plate current, and the plate-cathode circuit appears as a capacitive or inductive reactance across the oscillator tank circuit. When the transconductance of the modulator tube is varied, by varying one of the element voltages, the magnitude of the reactance across the oscillator tank is varied. By applying audio modulating voltage to one of the elements, the transconductance, and hence the frequency, may be varied at an audio rate. When properly designed and operated, the reactance-tube modulator gives linear frequency modulation, and is capable of producing large amounts of deviation.

There are numerous possible configurations of the reactance-tube modulator circuit. The difference in the various arrangements lies principally in the type of phase-shifting circuit used to give a grid voltage which is in phase quadrature with the r.f. voltage at the modulator plate.

Figure 7 is a diagram of one of the most popular forms of reactance-tube modulators.

The modulator tube, which is usually a sharp cutoff pentode such as a 6J7 or 6SJ7, has its plate coupled through a blocking condenser,  $C_1$ , to the "hot" side of the oscillator grid circuit. Another blocking condenser,  $C_2$ , feeds r.f. to the phase shifting network  $R-C_3$  in the modulator grid circuit. If the resistance of  $R$  is made large in comparison with the reactance of  $C_3$  at the oscillator frequency, the current through the  $R-C_3$  combination will be nearly in phase with the voltage across the tank circuit, and the voltage across  $C_3$  will lag the oscillator tank voltage by almost 90 degrees. The result of the 90-degree lagging voltage on the modulator grid is that its plate current lags the tank voltage by 90 degrees, and the reactance tube appears as an inductance in shunt with the oscillator inductance, thus raising the oscillator frequency.

The phase-shifting condenser  $C_3$  is usually provided by the input capacitance of the modulator tube and stray capacity between grid and ground, and it will not ordinarily be found necessary to employ an actual condenser for this purpose at frequencies above 2 or 3 Mc. Resistance  $R$  will usually have a value of between 25,000 and 100,000 ohms. Either resistance or transformer coupling, as shown, may be used to feed audio voltage to the modulator grid. When a resistance coupling is used, it is necessary to shield the grid circuit adequately, since the high impedance grid circuit is prone to pick up stray r.f. and low frequency a.c. voltage, and cause undesired frequency modulation. Another disadvantage to the use of a resistance in the grid circuit is that small amounts of grid current may bias the grid of the reactance tube to the point where its effectiveness as a modulator is reduced considerably.

Another of the numerous practical reactance-tube circuits is shown in Figure 8. In this circuit, the 90-degree phase shift in grid excitation to the modulator is obtained by plac-



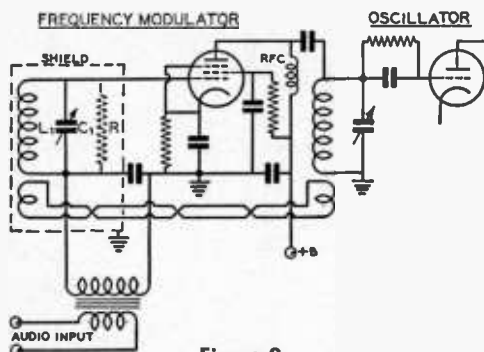


Figure 9.

**TUNED PHASE-SHIFT CIRCUIT.**

By using a tuned circuit,  $L_1-C_1$ , to shift the phase of the reactance-tube grid excitation, the phase shift may be adjusted to reduce the loading on the oscillator under modulation.

ing a resistor in series with the oscillator tank condenser. Since the current through the tank condenser leads the voltage across the tank circuit by 90 degrees, the r.f. voltage applied to the modulator grid will also lead this voltage by the same amount; the modulator plate current will lead the tank voltage, and the modulator tube will appear as a condenser.

The resistor,  $R$ , may be placed in series with the tank coil, rather than the condenser, in which case the phase relationships are such that the reactance tube appears as an inductance. Too much resistance in either leg of the oscillator tank will result in such a low  $Q$  circuit that it will be impossible to maintain oscillation. Carbon resistors of around 25 ohms will provide sufficient excitation to the modulator for good sensitivity.

There are several possible variations of the basic reactance-tube modulator circuits shown in Figures 7 and 8. The audio input may be applied to the suppressor grid, rather than the control grid, if desired. This method requires that the control grid be returned to ground through a rather high resistance (250,000 ohms to 1 megohm) or through an r.f. choke. Another modification is to apply the audio to a grid other than the control grid in a mixer or pentagrid converter tube which is used as the modulator. Generally, it will be found that the transconductance variation per volt of control-element voltage variation will be greatest when the control (audio) voltage is applied to the control grid. In cases where it is desirable to separate completely the audio and r.f. circuits, however, applying audio voltage to one of the other elements will often be found advantageous in spite of the somewhat lower sensitivity.

In spite of the fact that high-plate resistance pentodes are usually used as reactance tubes, it will often be found that amplitude modula-

tion due to loading of the oscillator by the reactance tube takes place when a large amount of frequency modulation is attempted. The cure for this type of amplitude modulation will usually be found in adjusting the phase of the r.f. voltage applied to the reactance tube grid until it differs somewhat from the recommended 90-degree relation with the r.f. at the plate. One such method consists of using the reactance-tube circuit shown in Figure 7 in conjunction with a Hartley or Colpitts oscillator, in which the center of the oscillator tank circuit is grounded for r.f. In this case, both ends of the oscillator coil will be equally "hot," and the  $C_2-R$  combination may be connected to the opposite end of the tank circuit from which the reactance-tube plate is connected. Then, by adjustment of  $C_2$  or  $R$ , the phase shift between grid and plate may be made more than 90 degrees, and amplitude modulation balanced out.

A circuit which allows the phase shift to be set exactly at 90 degrees, or to be varied either way, is shown in Figure 9. This circuit uses a separate tuned circuit in the reactance-tube grid. The additional circuit may be coupled to the oscillator either by a link, as shown, or simply by placing the two coils close to each other. When the  $L_1-C_1$  circuit is tuned to resonance, the voltage developed across it will be 90° out of phase, with the voltage across the oscillator tank. Detuning the  $L_1-C_1$  circuit in one direction or the other will cause the phase shift to become greater or less than 90°.

To reduce the excitation applied to the grid of the reactance tube and to make the tuning of the phase-shifting network less critical, a resistance,  $R$ , may be placed across the circuit. The resistor may have a value as low as a few hundred ohms, and it will be found that large changes in the value of resistance will make it necessary to change the setting of  $C_1$  to maintain the correct amount of phase shift.

**Adjusting the Phase Shift**

One of the simplest methods of adjusting the phase shift to the correct amount is to place a pair of earphones in series with the oscillator cathode-to-ground circuit and adjust the phase-shift network until minimum sound is heard in the 'phones when frequency modulation is taking place. If an electron-coupled or Hartley oscillator is used, this method requires that the cathode circuit of the oscillator be inductively or capacitively coupled to the grid circuit, rather than tapped on the grid coil. The 'phones should be adequately by-passed for r.f. of course.

**Stabilization** Due to the presence of the frequency modulator, the stabilization of an f.m. oscillator in regard to

voltage changes is considerably more involved than in the case of a simple self-controlled oscillator for transmitter frequency control. If desired, the oscillator itself may be made perfectly stable under voltage changes, but the presence of the frequency modulator destroys the beneficial effect of any such stabilization. It thus becomes desirable to apply the stabilizing arrangement to the modulator as well as the oscillator. If the oscillator itself is stable under voltage changes, or, in other words, self-compensated by some means such as the use of an electron-coupled circuit, it is only necessary to apply voltage-frequency compensation to the modulator. Stabilized power supply arrangements suitable for use on the modulator or both modulator and oscillator are described fully in Chapter 15.

A circuit in which automatic stabilization of the effects of voltage variations on the modulator is obtained, is shown in Figure 10. In this circuit, the reactance-tube grids are connected in push-pull across the phase-shifting circuit  $L-C$ , while the plates are connected in parallel and tied to the oscillator tank in the usual manner. Any variation in the plate-supply voltage to the reactance tubes causes equal and opposite effects in their reactance, and there is no net reactance variation.

Another method of oscillator stabilization makes use of a discriminator circuit. This arrangement stabilizes the frequency against changes arising from any cause (except the desired modulation) by comparing the oscillator frequency with a crystal controlled standard and applying the proper compensating

voltages. A block diagram of this method is shown in Figure 11. Output from one of the stages of the transmitter is mixed with the output of a crystal oscillator to give an "intermediate frequency" output which is applied to a conventional discriminator. The discriminator, which will be more completely described later in this chapter, is a circuit arrangement to produce an output voltage which depends on the frequency of the r.f. applied to it.

The d.c. voltage produced by the discriminator is applied to a reactance tube tied across the oscillator tank circuit. As the average or "center" frequency varies one way or the other from the correct value, a positive or negative voltage appears across the discriminator load resistors. When this voltage is placed on the control element of the reactance tube, it attempts to restore the center (mid-modulation or unmodulated) radio frequency to a value which gives zero voltage output from the discriminator. The oscillator can never be fully restored to its correct frequency, however, since the discriminator output voltage would then be zero, and no frequency correction would be taking place. The frequency is actually shifted back to a value somewhere between what it should be and what it would have been without stabilization. The reactance tube which takes care of the frequency correction may also be used as the modulator, and the frequency stabilizing voltage may be applied in series with the audio voltage or, alternatively, it may be applied to another of the tube elements. The audio output of the

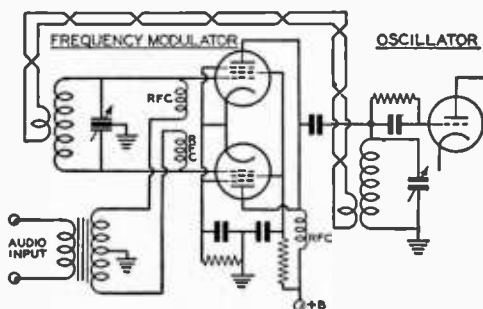


Figure 10.  
STABILIZED REACTANCE-TUBE MODULATOR.

Frequency shift due to voltage changes on the modulator may be greatly reduced by the use of this circuit. Changes in element voltages cause equal and opposite changes in reactance in the two modulators, thus minimizing the frequency shift. The reactance-tubes' grids receive excitation from a balanced tuned circuit so that one tube receives voltage lagging the oscillator tank voltage by  $90^\circ$ , while the other tube is excited with a voltage that leads the tank voltage by  $90^\circ$ .

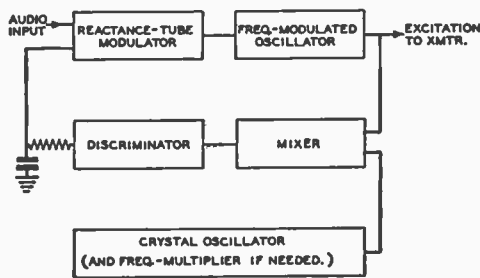
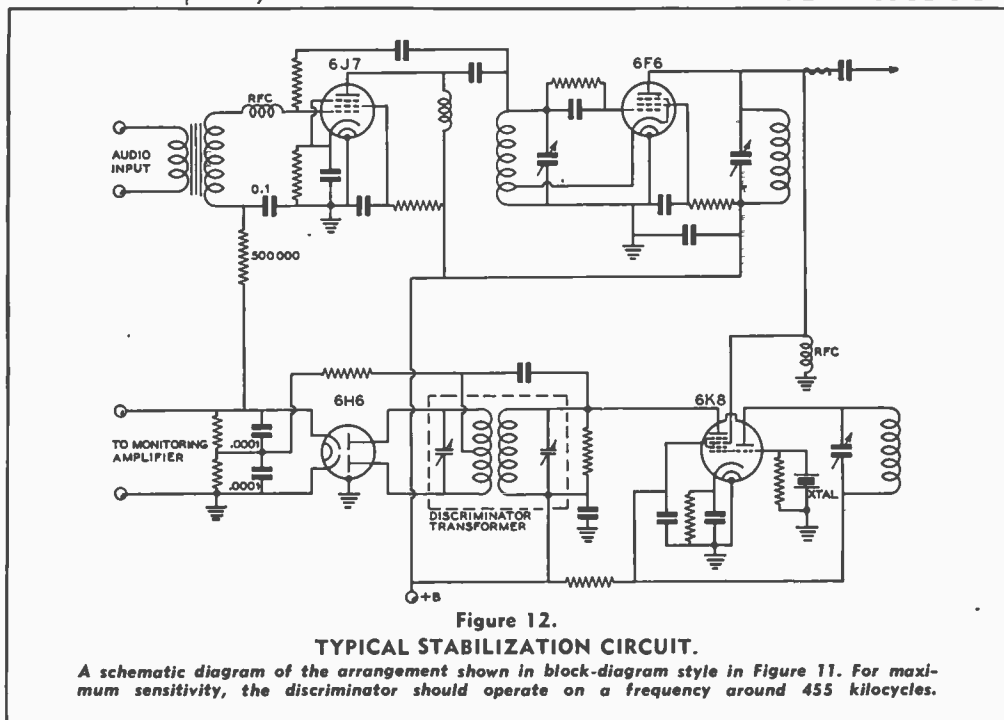


Figure 11.  
DISCRIMINATOR STABILIZING ARRANGEMENT.

A frequency-modulated oscillator may be stabilized against undesired frequency shift by comparing the transmitter frequency with that of a crystal oscillator. The difference between the two frequencies is applied to a discriminator circuit, and any change from a predetermined difference will cause the discriminator to restore the transmitter to its correct frequency. An R-C filter is used to remove the audio modulation from the discriminator output.



discriminator must be removed by a simple R-C filter so that the compensating voltage is direct current without superimposed audio. The audio output of the discriminator may be used for monitoring purposes, if desired. Obviously the stability of the complete arrangement is dependent upon the stability of the discriminator components under temperature and humidity changes, and upon the stability of the crystal oscillator. Ordinarily the stability of the crystal oscillator will be sufficiently great that the discriminator will be the limiting factor in the amount of stabilization obtainable, making it necessary to use discriminator components (especially the tuned input transformer) of good quality. A typical stabilizing circuit, with provision for monitoring, is shown in Figure 12.

The frequency of the crystal used in the stabilizing circuit will depend upon the frequency at which the discriminator operates, and the frequency of the stage in the transmitter from which the stabilizer signal is taken. If a b.c. replacement type discriminator transformer designed for a frequency in the 400-500 kc. range is used, the r.f. input for the stabilizer may be obtained from the transmitter oscillator stage, or, if more sensitivity is desired, from the plate circuit of the frequency multiplier following the oscillator. The crystal oscillator must operate on a frequency such that its fundamental, or one of its harmonics, falls at a frequency which differs from

that of the transmitter stage applied to the stabilizer by an amount equal to the discriminator frequency. If the required crystal frequency falls higher than is easily obtainable with a crystal, it may be necessary to use a frequency multiplier after the crystal stage.

**Linearity Test** It is almost a necessity to run a static test on the reactance-tube frequency modulator to determine its linearity and effectiveness, since small changes in the values of components, and in stray capacities will almost certainly alter the modulator characteristics. A frequency-versus-control-voltage curve should be plotted to ascertain that equal increments in control voltage, both in a positive and a negative direction, cause equal changes in frequency. If the curve shows that the modulator has an appreciable amount of non-linearity, changes in bias, electrode voltages, and resistance values may be made to obtain a straight-line characteristic.

Figure 13 shows a method of connecting two  $4\frac{1}{2}$ -volt C batteries and a potentiometer to plot the characteristic of the modulator. It will be necessary to use a zero-center voltmeter to measure the grid voltage, or else reverse the voltmeter leads when changing from positive to negative grid voltage. When a straight-line characteristic for the modulator is obtained by the static test method, the capacities of the various by-pass condensers in the circuit must be kept small to retain this characteristic when

an audio voltage is used to vary the frequency in place of the d.c. voltage with which the characteristic was plotted.

### Phase Modulation— the Armstrong System

By means of phase modulation (p.m.) it is possible to dispense with self-controlled oscillators, and obtain directly crystal-controlled f.m. In the final analysis, p.m. is simply frequency modulation in which the deviation is directly proportional to the modulation frequency. If an audio modulating signal of 1000 cycles causes a deviation of  $\frac{1}{2}$  kc., for example, a 2000-cycle modulating signal of the same amplitude will give a deviation of 1 kc., and so on. To produce an f.m. signal, it is necessary to make the deviation independent of the modulation frequency, and proportional only to the amplitude of the modulating signal. With p.m., this is done by including a frequency correcting network in the audio system of the transmitter. The audio correction network must have an attenuation that varies directly with frequency, and this requirement is easily met by a very simple resistance-capacity network.

While the equipment required for a p.m. type of f.m. transmitter is rather complex, its operation and adjustment are quite simple. In fact, it is a question whether the p.m. method will not ultimately prove more satisfactory for low-deviation communication-type f.m. than the reactance-tube method, when the necessary frequency-controlling apparatus required by the latter system is considered. Actually, the circuits for obtaining p.m. are no more complicated than the reactance-tube f.m. circuits. The complications with p.m. arise from the fact that very little actual frequency modulation is produced by the phase-modulating method, and a great deal of frequency multiplication is necessary to obtain a reasonable amount of deviation. The frequency multiplication may be carried out at very low power levels, however, with low-cost, small receiving parts.

Odd-harmonic distortion is produced when f.m. is obtained by the phase-modulation method, and the amount of this distortion that can be tolerated is the limiting factor in determining the amount of p.m. that can be used. Since the aforementioned frequency-correcting network causes the lowest modulating frequency to have the greatest amplitude, maximum phase modulation takes place at the lowest modulating frequency, and the amount of distortion that can be tolerated at this frequency determines the maximum deviation that can be obtained by the p.m. method. For high-fidelity broadcasting, the deviation produced by p.m. is limited to an amount equal to about one-third of the lowest modulating

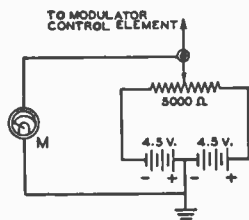


Figure 13.

*This circuit allows the control characteristic of the frequency modulator to be easily checked. As the potentiometer arm is moved one way or the other from the center position, a positive or negative voltage is placed on the modulator control element.*

frequency. When the lowest modulating frequency is 30 cycles, the deviation is thus limited to about 10 cycles, and it may be seen that an enormous amount of frequency multiplication is necessary to get a deviation of, say, 75 kc. on the output frequency.

In voice modulation, the peak intensity occurs at around 400 cycles and, with a slight increase in distortion, it is possible to increase the deviation until it equals one-half this frequency. The deviation would thus be 200 cycles, and the necessary amount of frequency multiplication can be greatly reduced. With a constant deviation of 200 cycles, the distortion produced at a modulation frequency of 400 cycles is about 7 per cent, with higher distortion at lower frequencies and negligible distortion at higher frequencies. Fortunately, the distortion at frequencies lower than 400 cycles is not of great importance, since the amplitude of these components is low enough so that the amount of modulation deviation is reduced, with a corresponding decrease in the actual distortion.

**P.M. Circuits** To obtain phase modulation it is only necessary to shift the phase of the sidebands produced in amplitude modulation by 90 degrees. When the phase-shifted sidebands are re-combined with the carrier, the result is a phase-modulated signal. A block diagram of the basic p.m. arrangement is shown in Figure 14. Output from a crystal or other high-stability oscillator is supplied to two circuit branches. In one of the branches is a balanced modulator, which produces sidebands, minus the carrier, when modulation is applied. The other branch, which contains a mixer, is fed through a phase-shifting circuit. The output of the two branches is combined in the plate circuit of the mixer, and the result is a phase-modulated carrier. By feeding the audio to the modulator through the R-C attenuator network shown, the phase modulation is made inversely proportional to

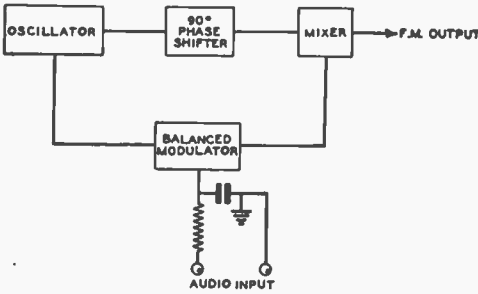


Figure 14.

**PHASE MODULATOR' BLOCK DIAGRAM.**

The R-C network in the audio input leads makes the amount of phase modulation inversely proportional to the audio frequency, thus giving frequency modulated output.

frequency, and the final result is a frequency-modulated signal. Although the diagram shows the phase-shifting network between the oscillator and mixer tubes, it does not necessarily have to be in this position; quite often it will be found in either the input or output circuits of the balanced-modulator stage. The only requirement is that there be a 90-degree phase difference between the two components supplied to the mixer, and the location of the phase-shift network is largely a matter of convenience.

To increase the small amount of deviation produced by the p.m. method to a usable amount, a considerable amount of frequency multiplication is needed between the exciter and the transmitter output stage. The necessary frequency multiplication may be obtained in either one of two ways: The oscillator frequency may be made low enough so that the frequency multiplication necessary to reach the desired output frequency will be sufficient to give the desired deviation, or a moderately high frequency oscillator may be followed by a small amount of frequency multiplication, and the signal then "beaten back" by means of a heterodyne oscillator and a mixer to another moderately high-frequency, whence it

may be multiplied in the usual manner to the output frequency. As an example of the first method, a crystal oscillator using a 460- to 465-kc. filter type crystal may have its frequency increased 128 times by a string of doublers or quadruplers to reach the 58.5- to 60-Mc. amateur f.m. band. If the original maximum deviation was 200 cycles, the deviation on the output frequency would thus be 25.6 kc.

An example of the second method is the use of a crystal oscillator, followed by the phase modulator, on 1800 kc. The p.m. output is tripled to 5400 kc., where the deviation is then 3 times what it originally was. Beating the 5400-kc. output with another crystal oscillator on 7250 kc. gives a difference of frequency of 1850 kc., with the deviation still tripled from its original value. By a series of doublers or quadruplers the 1850-kc. signal may be multiplied 32 times to reach a frequency of 59.2 Mc., which is also in the 58.5- to 60-Mc. amateur band. The increase in deviation will be equal to the product of the two frequency multiplications (3 x 32) or 96 times. A block diagram of the basic method is shown in Figure 15.

**Measurement of Deviation** When a single-frequency modulating voltage is used with an f.m. transmitter, the relative amplitudes of the various sidebands and the carrier vary widely as the deviation is varied by increasing or decreasing the amount of modulation. Since the relationship between the amplitudes of the various sidebands and carrier to the audio modulating frequency and the deviation is known, a simple method of measuring the deviation of a frequency modulated transmitter is possible. In making the measurement, the result is given in the form of the modulation index for a certain amount of audio input. As previously described, the modulation index is the ratio of the peak frequency deviation to the frequency of the audio modulation.

The measurement is made by applying a sine-wave audio voltage of known frequency

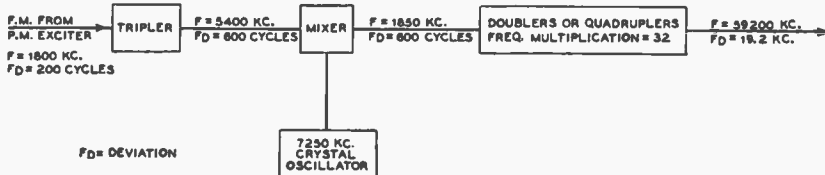


Figure 15.

**P.M. DEVIATION-INCREASING SCHEME**

The small amount of f.m. deviation caused by phase modulation may be increased to useful amounts by multiplying the frequency somewhat, heterodyning it down to a low frequency, and again multiplying to the output frequency. The increase in deviation is equal to the product of the separate frequency multiplications, or, in the case shown above 3 x 32, or 96 times.

to the transmitter, and increasing the modulation until the amplitude of the carrier component of the frequency modulated wave reaches zero. The modulation index for zero carrier may then be determined from the table below. As may be seen from the table, the first point of zero carrier is obtained when the modulation index has a value of 2.405,—in other words, when the deviation is 2.405 times the modulation frequency. For example, if a modulation frequency of 1000 cycles is used, and the modulation is increased until the first carrier null is obtained, the deviation will then be 2.405 times the modulation frequency, or 2.405 kc. If the modulating frequency happened to be 2000 cycles, the deviation at the first null would be 4.810 kc. Other carrier nulls will be obtained when the index is 5.52, 8.654, and at increasing values separated approximately by  $\pi$ . The following is a listing of the modulation index at successive carrier nulls up to the tenth:

Zero carrier point no.	Modulation index
1	2.405
2	5.520
3	8.654
4	11.792
5	14.931
6	18.071
7	21.212
8	24.353
9	27.494
10	30.635

The only equipment required for making the measurements is a calibrated audio oscillator of good wave form, and a communication receiver equipped with a beat oscillator and crystal filter. The receiver should be used with its crystal filter set for a bandwidth of approximately twice the modulation frequency, to exclude sidebands spaced from the carrier by the modulation frequency. The unmodulated carrier is accurately tuned in on the receiver with the beat oscillator operating, and modulation from the audio oscillator is then applied to the transmitter, and the modulation increased until the first carrier null is obtained. This first carrier null will correspond to a modulation index of 2.405, as previously mentioned. Successive null points will correspond to the indices listed in the table. A volume indicator in the transmitter audio system may be used to measure the audio level required for different amounts of deviation, and the indicator thus calibrated in terms of frequency deviation. If the measurements are made at the fundamental frequency of the oscillator, it will be necessary to multiply the frequency deviation by the harmonic upon which the transmitter is operating, of course. It will probably be most convenient to make the determi-

nation at some frequency intermediate between that of the oscillator and that at which the transmitter is operating, and then multiply the result by the frequency multiplication between that point and the transmitter output frequency.

### Frequency-Modulation Reception

In contrast with the transmitter, where the use of f.m. greatly simplifies the modulation problem, for serious work the use of f.m. necessitates a receiver somewhat more complicated than would be necessary for amplitude modulation. While ordinary superheterodyne, t.r.f., and superregenerative receivers will receive f.m. after a fashion, serious work requires a receiver especially designed for f.m. reception.

The f.m. receiver must have, first of all, a bandwidth sufficient to pass the range of frequencies generated by the f.m. transmitter. And since the receiver must be a superheterodyne if it is to have good sensitivity at the frequencies to which f.m. is restricted, i.f. bandwidth is an important factor in its design.

The second requirement of the f.m. receiver is that it incorporate some sort of device for converting frequency changes into amplitude changes, in other words, a detector operating on frequency variations rather than amplitude variations. The third requirement, and one which is necessary if the full noise reducing capabilities of the f.m. system of transmission are desired, is a limiting device to eliminate amplitude variations before they reach the detector. A block diagram of the essential parts of an f.m. receiver is shown in Figure 16.

**The Frequency Detector** The simplest device for converting frequency variations to amplitude variations is an "off-tune" resonant circuit, as illustrated in Figure 17. With the carrier tuned in at point "A," a certain amount of r.f. voltage will be developed across the tuned circuit,

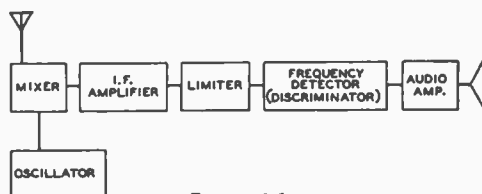


Figure 16.  
RECEIVER BLOCK DIAGRAM.

Up to the amplitude limiter stage, the f.m. receiver is similar to an a.m. receiver, except for a somewhat wider i.f. bandwidth. The limiter removes any amplitude modulation, and the frequency detector following the limiter converts frequency variations into amplitude variations.

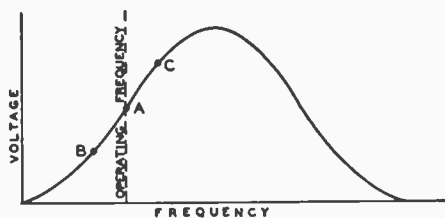


Figure 17.

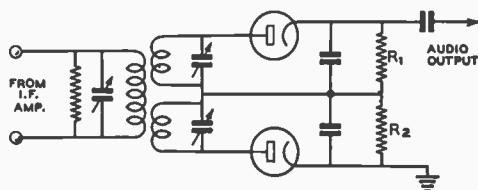
**"OFF TUNE" FREQUENCY DETECTOR.**

A portion of the resonance characteristic of a tuned circuit may be used as shown to convert frequency variations into amplitude variations.

and, as the frequency is varied either side of this frequency by the modulation, the r.f. voltage will increase and decrease to points "C" and "B" in accordance with the modulation. If the voltage across the tuned circuit is applied to an ordinary detector, the detector output will vary in accordance with the modulation, the amplitude of the variation being proportional to the deviation of the signal, and the rate being equal to the modulation frequency. It is obvious from Figure 17 that only a small portion of the resonance curve is usable for linear conversion of frequency variations into amplitude variations, since the linear portion of the curve is rather short. Any frequency variation which exceeds the linear portion will cause distortion of the recovered audio.

**Travis Discriminator**

Another form of frequency detector or *discriminator*, is shown in Figure 18. In this arrangement two tuned circuits are used, one tuned on each side of the i.f. amplifier frequency, and with their resonant frequencies spaced slightly more than the expected transmitter "swing" apart. Their outputs are combined in a differential rectifier so that the voltage across the series load resistors,  $R_1$  and  $R_2$ , is equal to the algebraic sum of the individual output voltages of each rectifier. When a signal at the i.f. mid-frequency is received, the voltages across the load resistors are equal and opposite, and the sum voltage is zero. As the r.f. signal varies from the mid-frequency, however, these individual voltages become unequal, and a voltage having the polarity of the larger voltage and equal to the difference between the two voltages appears across the series resistors, and is applied to the audio amplifier. The relationship between frequency and discriminator output voltage is shown in Figure 19. The separation of the discriminator peaks and the linearity of the output voltage vs. frequency curve depend upon the discriminator frequency, the  $Q$  of the tuned circuits, and the value of the diode load resistors. As the in-

Figure 18.  
**TRAVIS DISCRIMINATOR.**

termediate (and discriminator) frequency is increased, the peaks must be separated farther to secure good linearity and output. Within limits, as the diode load resistors or the  $Q$  are reduced, the linearity improves, and the separation between the peaks must be greater.

**Foster-Seeley Discriminator**

The most widely used form of discriminator is that shown in Figure 20. This type of discriminator yields an output-voltage-versus-frequency characteristic similar to that shown in Figure 19. Here, again, the output voltage is equal to the algebraic sum of the voltages developed across the load resistors of the two diodes, the resistors being connected in series to ground. However, this *Foster-Seeley* discriminator requires only two tuned circuits instead of the three used in the previous discriminator. The operation of the circuit results from the phase relationships existing in a transformer having a tuned secondary. In effect, as a close examination of the circuit will reveal, the primary circuit is in series, for r.f., with each half of the secondary to ground. When the received signal is at the resonant frequency of the secondary, the r.f. voltage across the secondary is 90 degrees out of phase with that across the primary. Since each diode is connected across one half of the secondary winding and the primary winding in series, the resultant r.f. voltages applied to each are equal, and the voltages developed across each

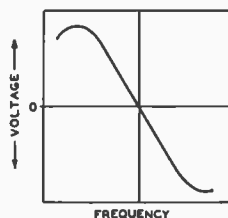


Figure 19.

**DISCRIMINATOR VOLTAGE-FREQUENCY CURVE.**

At its "center" frequency the discriminator produces zero output voltage. On either side of this frequency it gives a voltage of a polarity and magnitude which depend on the direction and amount of frequency shift.

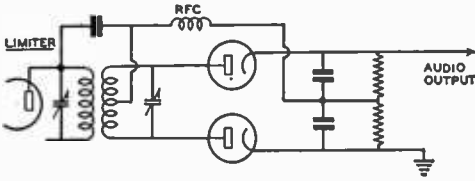


Figure 20.

**FOSTER-SEELEY DISCRIMINATOR.**

*This discriminator depends on the phase relationships between a primary and a tuned secondary for its operation.*

diode load resistor are equal and of opposite polarity. Hence, the net voltage between the top of the load resistors and ground is zero. This is shown vectorially in Figure 21A, where the resultant voltages  $R$  and  $R'$  which are applied to the two diodes are shown to be equal when the phase angle between primary and secondary voltages is 90 degrees. If, however, the signal varies from the resonant frequency, the 90-degree phase relationship no longer exists between primary and secondary. The result of this effect is shown in Figure 21B, where the secondary r.f. voltage is no longer 90 degrees out of phase with respect to the primary voltage. The resultant voltages applied to the two diodes are now no longer equal, and a d.c. voltage proportional to the difference between the r.f. voltages applied to the two diodes will exist across the series load resistors. As the signal frequency varies back and forth across the resonant frequency of the discriminator, an a.c. voltage of the same frequency as the original modulation, and proportional to the deviation, is developed and passed on to the audio amplifier.

**Limiters** The limiter in an f.m. receiver serves to remove amplitude modulation and pass on to the discriminator a frequency modulated signal of constant amplitude; a typical circuit is shown in Figure 22. The limiter tube is operated as an i.f. stage with very low plate voltage and with grid leak bias, so that it overloads quite easily. Up to a certain point the output of the limiter will increase with an increase in signal. Above this point, however, the limiter becomes overloaded, and further large increases in signal will not give any increase in output. To operate successfully, the limiter must be supplied with a large amount of signal, so that the amplitude of its output will not change for rather wide variations in amplitude of the signal. Noise, which causes little frequency modulation but much amplitude modulation of the received signal is virtually wiped out in the limiter.

The voltage across the grid resistor,  $R_1$ , va-

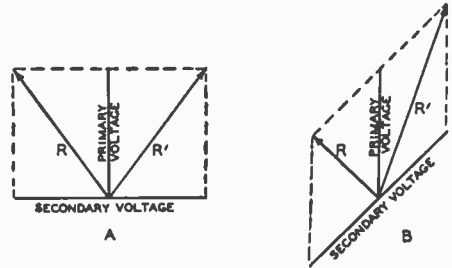


Figure 21.

**DISCRIMINATOR VECTOR DIAGRAM.**

*A signal at the resonant frequency of the secondary will cause the secondary voltage to be 90 degrees out of phase with the primary voltage, as shown at A, and the resultant voltages  $R$  and  $R'$  are equal. If the signal frequency changes, the phase relationship also changes, and the resultant voltages are no longer equal, as shown at B. A differential rectifier is used to give an output voltage proportional to the difference between  $R$  and  $R'$ .*

ries with the amplitude of the received signal, and for this reason, conventional amplitude modulated signals may be received on the f.m. receiver by connecting the input of the audio amplifier to the top of this resistor, rather than to the discriminator output. When properly filtered by a simple R-C circuit, the voltage across  $R_1$  may also be used as a.v.c. voltage for the receiver. When the limiter is operating properly, a.v.c. is neither necessary nor desirable, however.

**Receiver Design Considerations** One of the most important factors in the design of an f.m. receiver is the frequency swing which it is intended to handle. It will be apparent from Figure 19 that if the straight portion of the discriminator circuit covers a wider range of frequencies than those generated by the transmitter, the audio output will be reduced from the maximum value of which the receiver is capable.

In this respect, the term "modulation percentage" is more applicable to the f.m. receiver than it is to the transmitter, since the "modulation capability" of the communication system is limited by the receiver bandwidth and the discriminator characteristic; full utilization of the linear portion of the characteristic amounts, in effect, to "100 per cent" modulation. This means that some sort of standard should be agreed upon, for any particular type of communication, to make it unnecessary to vary the transmitter swing to accommodate different receivers.

Two considerations influence the receiver bandwidth necessary for any particular type of communication. These are the maximum audio frequency which the system will handle, and



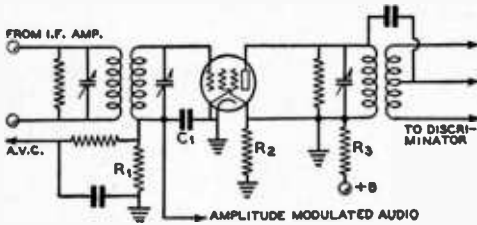


Figure 22.

**LIMITER CIRCUIT.**

The limiter stage overloads easily, and when overloaded will not reproduce amplitude variations.  $R_1$  may have a value of from 250,000 ohms to 1 megohm. Condenser  $C_1$  should be rather small, about .0001  $\mu$ fd. Resistors  $R_2$  and  $R_3$  should be proportioned so that the plate and screen voltage is from 10 to 30 volts.

the deviation ratio which will be employed. For voice communication, the maximum audio frequency is more or less fixed at 3000 to 4000 cycles. In the matter of deviation ratio, however, the amount of noise suppression which the f.m. system will provide is influenced by the ratio chosen, since the improvement in signal-to-noise ratio which the f.m. system shows over amplitude modulation is equivalent to a constant multiplied by the deviation ratio. This assumes that the signal is somewhat stronger than the noise at the receiver, however, as the advantages of wide-band f.m. in regard to noise suppression disappear when the signal-to-noise ratio approaches unity.

On the other hand, a low deviation ratio is likely to be more satisfactory for strictly communication work, where readability at low signal-to-noise ratios is more important than additional noise suppression when the signal is already appreciably stronger than the noise.

As mentioned previously, broadcast f.m. practice is to use a deviation ratio of 5. When this ratio is applied to a voice-communication system, the total "swing" becomes 30 to 40 kc. With lower deviation ratios, such as are sometimes used for voice work, the swing becomes proportionately less, until at a deviation ratio of 1 the swing is equal to twice the highest audio frequency. Actually, however, the receiver bandwidth must be slightly greater than

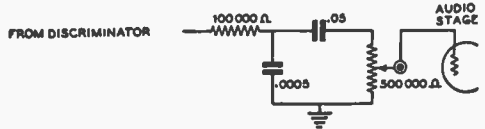


Figure 23.  
**LOW-PASS FILTER.**

A low-pass filter is necessary in the f.m. receiver to remove high frequency noise components.

the expected transmitter swing, since for distortionless reception the receiver must pass the complete band of energy generated by the transmitter, and this band will always cover a range somewhat wider than the transmitter swing.

No definite recommendations can be given for the proper reception bandwidth to be used in a receiver designed for voice f.m. work, since there is as yet no standardization in regard to deviation ratio and maximum audio frequency. For best results, however, it should be remembered that the receiver must have a bandwidth sufficiently wide to pass all of the side frequencies of appreciable strength produced by the transmitter. At the same time, the selectivity of the i.f. channel should be such that the pass band is no wider than is absolutely necessary, since the additional bandwidth in the receiver only serves to decrease the signal-to-noise ratio.

**Audio Bandwidth** To realize the full noise reducing capabilities of f.m., it is essential that the pass band of the audio section of the receiver be limited to that necessary for communication. The noise output of the discriminator is proportional to the audio frequency of the noise, and the improvement in signal-to-noise ratio depends almost entirely on receiver deviation ratio, or the ratio between one-half the r.f. bandwidth and the audio bandwidth.

A suitable arrangement for removing frequencies higher than those necessary for communication is shown in Figure 23. The 100,000-ohm resistor and the .0005- $\mu$ fd. condenser reduce the high frequency audio which is passed to the audio amplifier.

# Transmitting Tubes

**I**N THE following table, tubes for low- and medium-power transmitting applications are shown by manufacturer's type number in numerical order, regardless of prefix or suffix letters.

Certain of the tubes listed (800, 830-B, 865, etc.) are manufactured primarily for replacement of such tubes already in use, as they have been superseded by improved models which cost less than their prototypes. Therefore, when choosing tubes for a transmitter which is being designed, it is wise to study the char-

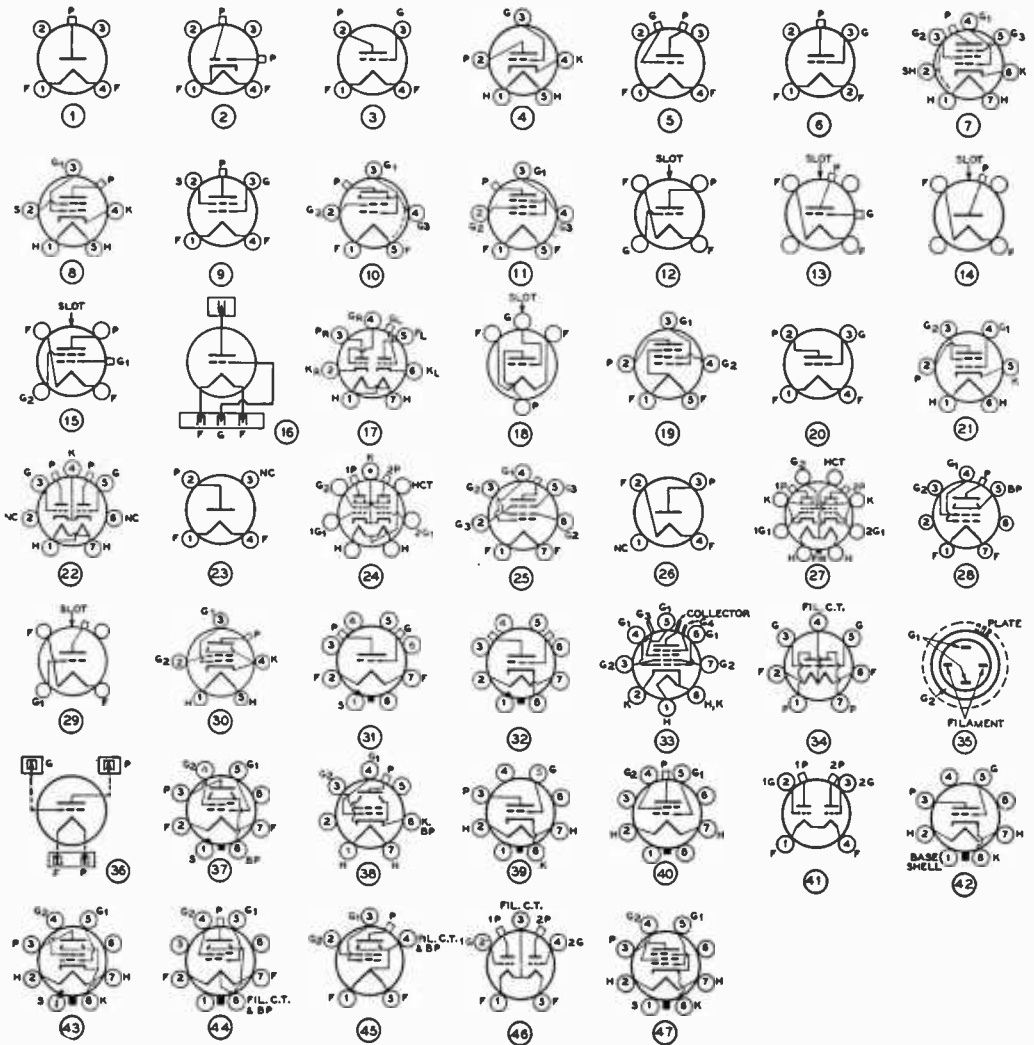
acteristics and prices of all tubes in the same class before making a decision. Flat plate tubes, which necessarily have comparatively high interelectrode capacities (810, etc.), generally are easier to drive than other tubes at low frequencies, but do not work as well at u.h.f. as do "low C" tubes having cylindrical plates (35T, TW-75, HK-54, 808, etc.). However, nearly all types operate satisfactorily on frequencies below 7.0 Mc.

Socket connection diagrams and footnote references will be found on page 230.

## TRANSMITTING TUBES

2 Watts—HY24, HY114B	62.5 Watts—RK52
2.5 Watts—RK33	65 Watts—HY51A, HY51B, HY51Z, 203Z, 814* (RCA-G.E.), HY67
3 Watts—HY63	70 Watts—35T, WE282A
3.5 Watts—HY6J5GTX, HY615	75 Watts—TW75, HF100, TF100, ZB120, HK257, 8001
5 Watts—1626	80 Watts—828*
6 Watts—RK24, 1610	85 Watts—211 (Taylor), WE242A, GL242C
10 Watts—RK23, RK25, RK25B, RK34, RK45, HY65, 802, 1613	100 Watts—RK36, RK38, RK48, 100TH, 100TL, 203A, 211 (RCA), 211C, 211D, HK254, 261A, 276A, 813, GL835, 838, 845, 850, 852, 860, 8003
12 Watts—RK44, 837	125 Watts—T125, 211C (Amperex), 211H (Amperex), 803, 805, GL146, GL152
15 Watts—RK10, HK14, HY60, HY75, RK100, WE307A, 832, 841 (RCA), 843, 844, 865, HY6V6GTX, 1619	150 Watts—TW150, HD203A, HK354, HK-354C, D, E, F, 810*, 1627, 8000*
20 Watts—T20, TZ20, 801, 801A, 1608, 310	160 Watts—HF200
21 Watts—T21, HY6L6GX, RK49, 1614	200 Watts—T200, HF300, T-814 (Taylor), T-822, HV12, HV18, HV27
25 Watts—RK11, RK12, HK24, HY25, RK28, RK30, RK39, RK41, HY61, WE254B, 1624	225 Watts—806*
30 Watts—HY30Z, HY31Z, WE316A, 807*, 809*, HY1231Z, 1623*, 1625*	250 Watts—204A, 250TH, 250TL, GL159, GL169
35 Watts—800	275 Watts—212E
40 Watts—RK18, RK20A, RK31, HY40, HY40Z, T40, TZ40, RK46, HY69, WE300A, 804, 829, HY1269, 1628	300 Watts—HK654
50 Watts—RK32, RK35, RK37, RK47, HK54, WE304B, 808, 834, 841SW (Taylor)	350 Watts—WE270A
55 Watts—T55, 811*, 812*	400 Watts—831, 849, 861
60 Watts—RK51, WE305A, 830B, 826	450 Watts—450TH, 450TL, 833A*, HK854H, HK854L

\*Intermittent-service rating. Continuous-service ratings run from 10 to 35 per cent lower than these figures.



TRANSMITTING TUBE SOCKET CONNECTIONS—BOTTOM VIEWS

REFERENCES INDICATED IN TUBE TABLES.

<sup>1</sup>Designed specifically for u.h.f. application.  
<sup>2</sup>The suffix "H" indicates indirectly-heated cathode.  
<sup>3</sup>S—small; M—medium; L—large. The final numbers refer to above socket connection diagrams.  
<sup>4</sup>Grid driving requirements for r.f. service are subject to wide variation depending upon impedance of plate circuit. Values given are for typical plate impedances. A reserve of excitation power should always be available, and allowance should be made for appreciable circuit losses at ultra high frequencies when choosing a driver tube.  
<sup>5</sup>Manufactured by the following: Amperex (Amp.), Eimac, General Electric Co. (G.E.), Heintz & Kaufman Ltd. (H & K), Hytron, Raytheon, (Ray.), RCA Manufacturing Co. (RCA), Taylor, and United Electronics Co. (United).  
<sup>6</sup>Intermittent commercial and amateur service ratings. For use where long tube life and reliability of operation are more important than tube cost, refer to more conservative ratings as given in manufacturer's data sheets.

<sup>7</sup>Plate current is the maximum signal value for Class B and Class AB audio applications.  
<sup>8</sup>Grid current is the maximum signal value for Class B audio application.  
<sup>9</sup>Plate-screen modulation is assumed in the Class C telephony application of tetrodes and pentodes.  
<sup>10</sup>Bias must be adjusted at no signal for maximum rated dissipation.  
<sup>11</sup>No-signal value for RK-100.  
<sup>12</sup>Characteristics are per-section unless otherwise noted.  
<sup>13</sup>Characteristics are for two tubes unless otherwise noted.  
<sup>14</sup>Cathode connected to pin 4.  
<sup>15</sup>Socket is provided with built-in by-pass condensers.  
<sup>16</sup>Characteristics are for both sections unless otherwise noted.  
<sup>17</sup>Grid connected to pins 2 and 3.  
<sup>18</sup>Triode connected, screen tied to plate.  
<sup>19</sup>At 112 Mc.

Mfr. No.	Type	Cathode		Base <sup>3</sup> and Connections	Max. Plate Voltage	Max. Plate Current (ma.)	Triode Mu or Max. Screen Voltage	Max. D.C. Control Grid Current (ma.)	Max. Plate Dissipation (Watts)	Max. Screen Dissipation (Watts)	Interelectrode Capacitances $\mu\text{fd.}$			Typical <sup>4</sup> Operation	Plate Volts	Control Grid Bias	Screen Volts	Sup-pressor Volts	Plate <sup>7</sup> Current (ma.)	D.C. <sup>8</sup> Control Grid Current (ma.)	Screen Current (ma.)	<sup>4</sup> Grid Driving Power (Ap- prox. (Ohms))	Load Imped. P to P (Ohms)	Power Output (Watts) typical	Mfr. <sup>5</sup>	Price
		G-F In-put	P-F Out-put								G-P Feed-back															
HY-6J5 GTX	Triode	6.3H	0.3	Cer,Octal 42	250	20	20	4.0	3.5		3.8	3.0	2.7	Class-C Telephony	250	-30			20	2.0		0.2		3	Hy-tron	.95
HY-6L6 GX	Beam Tetrode	6.3H	0.9	Cer,Octal 43	500	90	300	3.5	21	3.0	11.0	8.0	0.5	Class-C Telephony	500	-50	250		90	2.0	9	0.5		30		1.25
HY-6V6 GTX	Beam Tetrode	6.3H	0.5	Cer, Octal 43	300	60	225	3.5	15	2.5	10.0	8.5	0.4	Class-C Telephony	300	-45	200		60	2.0	6	0.4		10	Hy-tron	1.05
RK-10	Triode	7.5	1.25	4-pin M. 3	450	65	8	15	15		3	4	8	Class-C Telephony	450	-100			65	15	18	3.2		19	Ray.	
RK-11	Triode	6.3	3.0	4-pin M. 6	750	105	20	35	25		7	0.9	7	Class-C Telephony	750	-120			105	21		3.2		55	Ray.	2.50
HV-12	Triode	10	4.0	Giant 4-Pin 29	2500	210	12	60	200		8.5	4	8.5	Class-B Audio	2000	-300			200	9		8		300	United	18.00
RK-12	Triode	6.3	3.0	4-pin M. 6	750	105	80	40	25		7	0.9	7	Class-C Telephony	750	-100			105	35		5.2		55	Ray.	2.50
HK-14 <sup>1</sup>	Triode	2.5	5.0	None (wire leads)	1500	50	25		15					U.H.F. Oscillator or Amplifier											H&K	
HV-18	Triode	10	3.85	Giant 4-Pin 13	2500	210	18	60	200		5	1.5	6.5	Class-C Telephony	2500	-300			200	18		8		375	United	22.50
RK-18	Triode	7.5	3.0	4-pin M. 6	1250	100	18	40	40		6	1.8	4.8	Class-C Telephony	1250	-160			100	12		2.8		95	Ray.	
														Class-B Audio	1250	-60			220	60		9	18000	190		

RK-19	Full-Wave Hi-Vacuum Rectifier	7.5H	2.5	4-pin M. 2	3500 Peak Inverse	600 Peak																																	
RK-20A	Pentode	7.5	3.25	5-pin M. 11	1250	92	300	15	40	15	14	12	0.01	Class-C Telephony	1250-100	300	+45	92	11.5	36	1.6	84			Ray.	15.00													
T-20	Triode	7.5	1.75	4-pin M. 6	750	85	20	200	20		4.85	0.65	5.05	Class-C Telephony	750-85			85	18	3.6	44			Taylor	2.25														
TZ-20	Triode	7.5	1.75	4-pin M. 6	750	85	62	30	20		5.25	0.55	4.95	Class-C Telephony	750-135			70	15	3.6	38			Taylor	2.25														
KY-21	Grid Control Mercury Vapor Rectifier	2.5	10	4-pin M. 6	11,000 Peak Inverse	3000 Peak								Grid-Controlled Rectifier	750-0			170		2.6	9000			Elmac	10.00														
RK-21	Half-Wave Hi-Vacuum Rectifier	2.5H	4.0	4-pin M. 1	3500 Peak Inverse	600 Peak								Diode Half-Wave Hi-Vacuum Rectifier	1250 per plate			200						Ray.															
RX-21	Mercury Vapor Rectifier	2.5	10	4-pin M. 1	11,000 Peak Inverse	3000 Peak								Half-Wave Rectifier				1500						Elmac															
T-21	Beam Power Tetrode	6.3H	0.9	6-pin M. 21	400	95	300	5	21	3.5	11.5	11.5	1.4	Class-C Telephony	400-45	300		95	16	0.4	17		Ray.	1.95															
RK-22	Full-Wave Hi-Vacuum Rectifier	2.5H	8.0	4-pin M. 2	3500 Peak Inverse	600 Peak								Class-C Telephony	400-45	300		65	16	0.4	17																		
														Full-Wave Rectifier	1250			200						Ray.															
RK-23	Pentode	2.5H	2.0	7-pin M. 7	500	60	250	10	10	8.0	10	10	0.2	Class-C Telephony	500-90	200	+45	55	4	38	0.5	22																	
														Class-C Telephony	400-90	150	0	43	6	30	0.8	13.5		Ray.	4.50														
														Sup.-Mod. Telephony	500-125	200	-45	31	4	39	0.5	6																	
														Class-C Telephony	2000-140			56	18	4.0	90																		
														Class-C Telephony	1500-145			50	25	5.5	60			H&K	3.50														
														Class-B Audio	1250-42			136		4.2	120																		
														Class-C Telephony	180-45			20	4.5		2.7			Hy-	1.50														
														Class-C Telephony	180-45			20	4.5	0.3	2.5			tron															
														Class-B Audio	180-18			30		0.26	9200																		

Mfr. No.	Type	Cathode		Base and Connections	Max. Plate Voltage	Max. Plate Current (ma.)	Triode Infil or Screen Voltage	Max. D.C. Control Grid Current (ma.)	Max. Plate Dissipation (Watts)	Max. Screen Dissipation (Watts)	Interelectrode Capacitances $\mu\mu\text{fs}$		Typical* Operation	Plate Volts	Control Grid Bias	Screen Volts	Suppressor Volts	Plate <sup>7</sup> Current (ma.)	D.C. <sup>a</sup> Control Grid Current (ma.)	Screen Current (ma.)	Grid Driving Power (AP-P to P Watts)	Load Imped. (Ohms) typical	Power Output (Watts)	Mfr. <sup>a</sup>	Price
		Volts <sup>z</sup>	Amps.								C-F In-put	P-F Out-put													
RK-24	Triode	2.0 d.c.	0.12	4-pin S <sub>3</sub>	180	20.0	8	6.0	1.5		3.5	3.0	5.5	Class-C Amp.-Osc.	180	-45			16.5	6.0	0.5		2.0	Ray.	2.25
HY-25	Triode	7.5	2.25	4-pin M <sub>6</sub>	800	75	55	25	25		4.2	1.0	4.6	Class-C Telephony	750	-45			70	15	2.0		42	Hy-tron	1.45
RK-25 RK-25B	Pentode	6.3H	0.9	7-pin M <sub>7</sub>	500	60	250	10	10	8.0	10	0.2		Class-C Telephony	500	-90	200	+45	55	4	38	0.5	22	Ray.	3.95
HV-27	Triode	10	4	Giant 4-pin <sub>29</sub>	2500	210	26	60	200		8.5	3.5	14.5	Sup.-Mod. Telephony	2000	-300			200	12	9		300	United	18.00
RK-28	Pentode	10	5.0	Giant 5-pin <sub>11</sub>	2000	150	400	25	100		15	15	0.02	Class-C Telephony	1500	-100	400	+45	135	13	52	2.0	155	Ray.	28.50
HY-30-Z	Triode	6.3	2.25	4-pin M <sub>6</sub> <sup>7</sup>	850	90	87	25	30		6.0	1.0	4.8	Class-C Telephony	700	-75			90	25	2.5		58	Hy-tron	2.75
RK-30	Triode	7.5	3.25	4-pin M <sub>5</sub>	1250	80	15	25	35		2.75	2.75	2.5	Class-C Telephony	1000	-200			80	15	4.5		60	Ray.	
Twin 30 <sup>c</sup>	Dual Triode	6	4	4-pin M <sub>1500</sub>	1500	85 ea. Sect.	32	30 ea. Sect.	30		1.9	0.2	2	Class-C Telephony	1500	-100			150	40	15		175	Elmac	13.50
HY-31Z <sup>ee</sup>	Twin Triode	6.3	2.5	4-pin M <sub>31</sub>	500	150	45	30	30		5	1.9	5.5 per section	Class-C Telephony	500	-45			150	25	2.5		56	Hy-tron	3.50

RK-31	Triode	7.5	3.0	4-pin M. 6	1250	115	75	76	40	7	2.0 10	Class-C Telegraphy	1250	-80					3.9		90							
												Class-C Telephony	1000	-80	100	28	100		3.5		70	Ray.					10.00	
RK-32	Triode	7.5	3.25	4-pin M. 5	1250	100	11	25	50	2.5 0.7 3.4		Class-B Audio	1250	0	220	76	220		4.4	18000	190	Ray.						
												Class-C Telegraphy	1250	-225	100	14	100		4.8		90							
RK-33	Twin Triode	6.3	0.6	7-pin S 17	250	20	10	6.0	2.5	3.0 2.5 3.0	Left Triode Right Triode	Class-C Amp.-Osc.	250	-60	20	6.0	20		0.54		3.5	Ray.						
												P.P. Class-C Amp.-Osc.	300	-36	80	20	80		1.8		16	Ray.					3.50	
RK-34	Twin Triode	6.3	0.8	7-pin M. 22	300	80	30	20	10 both triodes	4.2 0.8 ea. 2.7 ea.		Class-B Audio	300	-15	70	12	70		0.5	10000	13							
												Class-C Telegraphy	2000	-150	150	30	150		30		225							
35-T	Triode	5.0	4.0	4-pin M. 6	2000	150	30	35	70	4 0.2 1.9		Class-C Telephony	1500	-120	100	30	100		15		120	Eimac					6.00	
												Class-B Audio	1500	-40							12800	30						
35-TG	Triode	5.0	4.0	4-pin M. 5	2000	150	30	35	70	1.9 0.2 1.7		Same as 35-T															6.75	
												Class-C Telegraphy	1500	-250	115	15	115		5		120	Ray.						
RK-35	Triode	7.5	4.0	4-pin M. 5	1500	125	9	20	50	3.5 0.4 2.7		Class-C Telephony	1250	-250	100	14	100		4.6		93							
												Class-C Telegraphy	2000	-360	150	30	150		15		200	Ray.						
RK-36	Triode	5.0	8.0	4-pin M. 5	3000	165	14	35	100	4.5 1.0 5.0		Class-C Telephony	2000	-360	150	30	150		15		200							
												Class-C Telegraphy	1500	-130	115	30	115		7.0		122							
RK-37	Triode	7.5	4.0	4-pin M. 5	1500	125	30	35	50	3.5 0.2 3.2		Class-C Telephony	1250	-150	100	23	100		5.6		90	Ray.						6.95
												Class-B Audio	1250	-35	235	60	235		7.2	18000	200							
												Class-C Telephony	2000	-200	160	30	160		10		225							
RK-38	Triode	5.0	8.0	4-pin M. 5	3000	165	30	40	100	4.6 0.9 4.3		Class-C Telephony	2000	-200	160	30	160		10		225	Ray.						13.50
												Class-B Audio	2000	-52	265	39	265		5.8	16000	330							
												Class-C Telegraphy	600	-90	93	3.0	93		0.38		36							
RK-39	Beam Power Tetrode	6.3	0.9	5-pin M. 30	600	100	300	5.0	25	3.5 13 10 0.2		Class-C Telephony	475	-50	85	2.5	85		0.2		26	Ray.						3.50
												Class-AB <sub>2</sub> Audio	600	-30	200		200		0.4	6660	80							
												Class-C Telegraphy	1000	-90	125	20	125		5.0		94							
HY-40	Triode	7.5	2.25	4-pin M. 6	1000	125	25	25	40	6.2 1.1 6.3		Class-C Telephony	850	-90	125	15	125		3.5		82	Hy-tron						3.75
												Class-B Audio	1000	-22.5	250		250				185							

Mfr. No.	Type	Cathode		Bases and Connections	Max. Plate Voltage	Max. Plate Current (ma.)	Triode Mu or Max. Screen Voltage	Max. Plate Dissipation (Watts)	Max. Screen Dissipation (Watts)	Inter-electrode Capacitances $\mu\mu$ fds.		Typical* Operation	Plate Volts	Control Grid Bias	Screen Volts	Suppressor Volts	Plate <sup>7</sup> Current (ma.)	D.C.'s Control Grid Current (ma.)	Screen Current (ma.)	4-Grid Driving Power (Approx. Watts)	Load Impedance to P (Ohms)	Power Output (Watts) typical	Mfr.'s	Price	
		Volts	Amps.							G-F In-put	P-F Out-put														
HY-40Z	Triode	7.5	2.5	4-pin M. 6	1000	125	80	40		6.2	1.1	6.3	Class-C Telephony	1000	-27.5		125	25		5.0	94				
													Class-C Telephony	850	-30		125	30		7.0	82		Hytron	3.75	
													Class-B Audio	1000	0		250	51		4.0	9000	185			
T-40	Triode	7.5	2.5	4-pin M. 6	1500	150	25	40		4.5	0.8	4.8	Class-C Telephony	1500	-140		150	28		9.0	158				
													Class-C Telephony	1250	-115		115	20		5.25	104		Taylor	3.50	
													Class-C Telephony	1500	-90		150	38		10	165				
TZ-40	Triode	7.5	2.5	4-pin M. 6	1500	150	62	40		4.8	0.8	5.0	Class-C Telephony	1250	-100		125	30		7.5	116		Taylor	3.50	
													Class-C Telephony	1500	-9.0		250			6.0	12000	250			
RK-41	Beam Power Tetrode	2.5H	2.4	5-pin M. 30	600	100	300	25	3.5	13	10	0.2	Class-C Telephony	600	-90	300	93	3.0	10	0.38	36		Ray.	3.50	
													Class-C Telephony	475	-50	250	85	2.5	9.0	0.2	26				
RK-42	Triode	1.5	0.06	4-pin S. 3	180	7.5	8		3	2.1	6.0		Class-A Audio	180	-13.5		3.9						Ray.	1.10	
													Class-C Amp.-Osc.	135	-20		14	3.0		0.2	1.25				
RK-43	Twin Triode	1.5	0.12	6-pin S.	135	15	13		1.9	2.1	4.2		Class-B Audio	135	-6.0		12.5	1.0		0.027	24000	0.95	Ray.	1.50	
													Class-C Telephony	500	-75	200	60	4.0	15	0.4	22		Ray.		
RK-44	Pentode	12.6H	0.7	7-pin M. 7	500	80	200	12	8.0	16	10	0.2	Class-C Telephony	400	-40	140	45	5.0	20	0.3	11				
													Class-C Telephony	500	-90	200	55	4.0	38	0.5	22		Ray.		
RK-45	Pentode	12.6H	0.45	7-pin M. 7	500	60	250	10	8.0	10	10	0.02	Class-C Telephony	400	-90	150	43	6.0	30	0.8	13.5				
													Class-C Telephony	1250	-100	300	92	11.6	36	1.6	84		Ray.		
RK-46	Pentode	12.6	2.5	5-pin M. 11	1250	92	300	40	15	14	12	0.1	Class-C Telephony	1000	-100	300	75	10	30	1.3	52				
													Class-C Telephony	1250	-70	300	138	7.0	14	1.0	120		Ray.	17.50	
RK-47	Beam Power Tetrode	10	3.25	5-pin M. 10	1250	150	300	50	10	13	10	0.12	Class-C Telephony	900	-120	250	90	7.5	23	1.2	55				
													Class-C Telephony	2000	-100	400	180	6.5	40	1.0	250		Ray.	27.50	
RK-48	Beam Power Tetrode	1L	5.0	Giant 5-pin 10	2000	180	400	100	22	17	13	0.13	Class-C Telephony	1500	-100	400	148	6.5	50	1.0	165				
													Class-C Telephony	400	-50	250	95	3.0	8.0	0.2	25		Ray.	2.10	
RK-49	Beam Power Tetrode	6.3H	0.9	6-pin M. 21	400	10C	300	21	3.5	11.5	10.6	1.4	Class-C Telephony	300	-45	200	60	5.0	15	0.3	13				



HY-51A	Triodes	7.5	3.5	4-pin M 6	1000	175	25	65	7.1	1.1	7.0	Class-C Telephony	1000	-75	175	20	7.5	131	Hy-tron	4.75
HY-51B		10.0	2.25									Class-C Telephony	800	-67.5	150	15	7.5	104		
HY-51Z	Triode	7.5	3.5	4-pin M. 6 <sub>17</sub>	1000	175	85	65	7.1	1.1	7.0	Class-B Audio	1000	-45	300	35	10	285	Hy-tron	4.75
RK-51	Triode	7.5	3.75	4-pin M. 6	1500	150	20	60	2.5	6.0		Class-C Telephony	1500	-250	150	31	10	170	Ray.	6.95
RK-52	Triode	7.5	3.7	4-pin M. 6	1500	130	150	62.5	6.6	2.2	12	Class-C Telephony	1500	-120	130	40	7.0	135		6.95
HK-54	Triode	5.0	5.0	4-pin M. 5	3000	135	27	50	1.9	0.2	1.9	Class-C Telephony	2000	-269	130	20	9.0	210		6.75
T-55	Triode	7.5	3.0	4-pin M. 6	1500	165	20	40	4.95	1.15	3.85	Class-B Audio	1500	-45	198		8.0	200	H&K	6.75
RK-60	Full-Wave Hi-Vacuum Rectifier	5	3	4-pin M. 2	2120 Peak Inverse	250						Class-C Telephony	1500	-200	135	20	6.75	158	Taylor	6.00
HY-60	Beam Power Tetrode	6.3H	0.5	5-pin M. 30	425	60	225	5.0	2.5	10	8.5	Class-C Telephony	425	-45	60	2.5	7.0	16	Ray.	2.75
HY-61 807	Beam Power Tetrode	6.3H	0.9	5-pin M. 30	600	100	300	5.0	3.5	11	7.0	Class-C Telephony	600	-50	100	3.0	9.0	40	Hy-tron	3.50
HY-63	Beam Tetrode	2.5 1.25	.1125 .225	Cer. Octal 44	250	25	180	2	0.6	9.5	7.4	Class-C Telephony	250	-35	20	2.0	3	3.5	Hy-tron	3.00
HY-65	Beam Tetrode	6.3	0.8	Cer. Octal 40	450	63	250	6	2.5	9.5	7.4	Class-AB <sub>2</sub> Audio	250	-180	50	6	0.2	7	Hy-tron	3.00
HY-67	Beam Tetrode	6.3 12.6	4.0 2.0	5-pin M. 45	1250	175	300	15	10			Class-C Telephony	1250	-80	175	10	22.5	152	Hy-tron	7.75
								65				Class-C Telephony	1000	-150	145	14	17.5	101	Hy-tron	

Mfr. No.	Type	Cathode		Base <sup>3</sup> and Connections	Max. Plate Current (ma.)	Triode Mu or Max. Screen Voltage	Max. D.C. Control Grid Current (ma.)	Max. Plate Dissipation (Watts)	Max. Screen Dissipation (Watts)	Inter-electrode Capacitances $\mu\text{fd.}$			Typical <sup>1)</sup> Operation	Plate Volts	Control Grid Bias	Screen Volts	Suppressor Volts	Plate <sup>7</sup> Control Current (ma.)	D.C. <sup>a</sup> Control Grid Current (ma.)	Screen Current (ma.)	Grid Driving Power (Approx. Watts)	Load Impedance (Ohms)	Power Output (Watts) typical	Mfr.s	Price	
		Volts <sup>2</sup>	Amps.							G-F In-put	P-F In-put	G-P Out-put														
HY-69	Beam Power Tetrode	6.3	1.5	5-pin M. 10	100	300	7.5	40	5.0	15.3	7.3	0.19	Class-C Telephony	600	-60	250		100	4.0	12.5	0.25		42		3.95	
75-T	Triode	5	6.5	4-pin M.	250	10	30	75		2.2	0.3	2.3	Class-C Telephony	2000	-400			225	30			375		Eimac	9.00	
HY-75 <sup>1</sup>	Triode	6.3	2.5	Octal 31	100	10	20	15		1.8	0.95		Class-C Telephony	450	-60			82	15	1.5	21 <sup>19</sup>		21 <sup>19</sup>		3.95	
TW-75	Triode	7.5	4.15	4-pin M.	175	20	60	75		3.35	0.7	1.5	Class-C Telephony	2000	-175			150	37	12.7	225		225		Taylor	8.00
100-TH	Triode	5.0	6.5	4-pin M. 5	225	30	50	100		2.2	0.3	2.0	Class-C Telephony	3000	-210			125	50	30	13.2		300		Eimac	13.50
100-TL	Triode	5.0	6.5	4-pin M. 5	225	12	35	100		2.0	4.0	2.3	Class-C Telephony	3000	-600			135	30	40		500				
HF-100 TF-100	Triode	10	2.0	4-pin M. 5	150	23	30	75		3.5	1.4	4.5	Class-C Telephony	1500	-200			150	18	6.0		170				
RK-100	Gas Triode	6.3H	0.9	6-pin M. 21	250	40	100.0	15		23	3.0	19	Class-A Audio	110	-1.6			110	21	8.0		105		Amp. 13.50 Tayl. 12.50	7.00	
HY-114 <sup>1</sup>	Triode	1.4	0.12	Octal 31	15	20	3			1.2	0.6	1.7	Class-C P.P. Audio	110	-1.6			130 <sup>11</sup>	17			2000	9			
HY-114B	Triode	1.25	0.145	Octal 31	15	12	3	2		1.4	1.45	1.85	Class-C Telephony	180	-30			15	1.5	0.15		2 <sup>19</sup>			2.25	

ZB-120	Triode	10	2.0	4-pin Giant 12	1500	160	90	40	75	5.3 3.2 5.2	Class-C Telegraphy	1250 -135				160	23		5.5		145		
T-125	Triode	10	4.5	4-pin Giant 13	2500	250	25	70	125	6.3 1.3 6.0	Class-C Telephony	1000 -150				120	21		5.0		95		
125-M	Beam Tetrode	5	6.5	5-pin Giant	3000	225		30	125	13 3.7 0.1	Class-B Audio	1250 0			300			4.0	9000	245			
6L-146	Triode	10	3.25	Special Large 4-pin 6	1500	175	78	60	125	7.2 3.9 9.2	Class-C Telegraphy	1250 -150				180	30				150		
TW-150	Triode	10	4.1	4-pin 50-Watt 13	3000	200	35	60	150	3.9 0.8 2.0	Class-C Telephony	1000 -200				160	40				100	G.E.	18.00
152-TL	Triode	5 or 10	13 or 6.5	Special	3000	500	10	75	150	5 0.75 5	Class-B Audio	1250 0			320					8400	250		
6L-152	Triode	10	3.25	Special Large 4-pin 6	1500	175	25	60	125	7 4 8.8	Class-C Telegraphy	3000 -170				200	45		17		470	Taylor	15.00
6L-159	Triode	10	9.6	Special Large 4-pin 6	2000	400	20	100	250	11 5 17.6	Class-C Telephony	3000 -260			165	40		17			400		
6L-169	Triode	10	9.6	Special Large 4-pin 6	2000	400	85	100	250	11.5 4.7 19	Class-B Audio	Two parallel connected 7.5-T's in one envelope										Eimac	20.00
HF-200	Triode	10	3.4	4-pin Giant 13	2500	200	18	50	150	5.2 1.2 5.8	Class-C Telegraphy	2000 -100				180	30				150		
T-200	Triode	10	5.75	4-pin Giant 13	2500	350	17	60	200	9.5 1.6 7.9	Class-C Telephony	1250 -40				160	30			8400	250		
203-A	Triode	10	3.25	4-pin Giant 12	1250	150	25	60	100	6.5 5.5 14.5	Class-B Audio	2000 -100				320				6880	900		
											Class-C Telegraphy	2000 -18				660			6	7000	900		
											Class-C Telephony	2500 -300				200	18		8.0		380		
											Class-B Audio	2000 -350				160	20		9.0		250	Amp.	24.50
											Class-C Telephony	2500 -130				360			8.0	16000	600		
											Class-C Telegraphy	2500 -265				300	48		20		590	Taylor	21.50
											Class-C Telephony	2000 -220				250	41		15		390		
											Class-C Telegraphy	1250 -125				150	25		7.0		130		
											Class-C Telephony	1000 -135				150	50		14		100	RCA	10.00
											Class-B Audio	1250 -45				320			11	9000	260		

Mfr. No.	Type	Cathode		Base and Connections	Max. Plate Voltage	Max. Plate Current (ma.)	Triode or Screen Voltage	Max. D.C. Control Current (ma.)	Max. Plate Dissipation (Watts)	Max. Screen Dissipation (Watts)	Interelectrode Capacitances $\mu$ fd.			Typical Operation	Plate Volts	Control Grid Bias	Screen Volts	Suppressor Volts	Plate <sup>7</sup> Current (ma.)	D.C. <sup>8</sup> Control Grid Current (ma.)	Screen Current (ma.)	*Grid Driving Power (App. P to P) (Watts)	Load Imped. P to P (Ohms)	Power Output (Watts) typical	Mfr.'s	Price
		G-F	P-F								C-P															
T-203A	Triode	10	3.25	4-pin Giant 12	1250	175	25	60	100		8.0	7.0 0.14	Class-C Telephony	1250	-125				150	25		7.0	130		Taylor	10.00
HD-203A	Triode	10	4.0	4-pin Giant 29	1750	250	25	60	150			12	Class-C R.F. Amp.	1750	-45				320	60		11	260		Taylor	14.50
203-Z	Triode	10	3.25	4-pin Giant 29	1250	175	85		65				Class-B Audio	1250	-4.5				350			6.75	300		Taylor	8.00
204-A	Triode	11	3.85	Special 16	3000	275	23	80	250		12.5	2.3 15	Class-C Telephony	2500	-200				250	30		15	450		Amp. 95.00 RCA 85.00 Taylor 90.00 G.E. 85.00	
205-D	Triode	4.5	1.6	4-pin M. 3	400	50	7.3	10	14		5.2	3.3 4.8	Class-C Telephony	400	-112				45			1.5	10		W.E. United	5.00
207	Water Cooled Triode	22	52	Special Water Cooled	15000	2000	20	200	10000		18	2.0 27	Class-B Audio	12500	-575				2800			400	10000	22.5kw	G.E. RCA	275.00
211	Triode	10	3.25	4-pin Giant 12	1250	175	12	50	100		6.0	5.5 14.5	Class-C Telephony	1000	-260				150	35		14	100	260	RCA G.E. W.E.	10.00
T-211	Triode	10	3.25	4-pin Giant 12	1250	175	12	50	100		7.0	6.0 14	Class-C Telephony	1000	-175				300	30		11	125	170	Taylor	10.00
211-C	Triode	10	3.25	4-pin Giant 12	1250	210	12	50	125		5.5	3.5 9.0	Class-C Telephony	1250	-300				200	10		3.5	148	170	Amp. 17.50 United	
T-211-C	Triode	10	3.25	4-pin Giant 12	1250	175	12.5	60	100		6.0	6.5 9.0	Class-C Telephony	1000	-160				125	60		4.5	320	320	United	
T-211-D 211-D	Triode	10	3.25	4-pin Giant 12	1250	175	12	50	100		7.0	6.0 14	Class-C Telephony Class-B Audio	1000 1250	-175 -80				150	30		11	125	100	Taylor	12.50

211-H HD-211C	Triode	10	3.25	4-pin Giant 29	1500	210	12.5	50	125				5.5	1.9	7.2	Class-C Telegraphy	1500	-300	200	10	4.0		220			Amp. 17.50 Taylor 14.50
212E	Triode	14	6.0	4-pin W.E. 18	3000	350	16	75	275				14.9	8.6	18.8	Class-C Telegraphy	1500	-250	300	60	25		400			W.E. United 75.00
217-A	Half-Wave Hi-Vacuum Rectifier	10	3.25	4-pin Giant 26	3500 Inverse Peak	600 Peak										Half-Wave Rectifier	3500 In- verse Peak		200 aver- age							RCA 20.00
217-C	Half-Wave Hi-Vacuum Rectifier	10	3.25	4-pin Giant 14	7500 Inverse Peak	600 Peak										Half-Wave Rectifier	7500 In- verse Peak		150 aver- age							RCA 20.00 G.E.
Z-225	Half-Wave Mercury- Vapor Rectifier	2.5	5	4-pin M 1	10000 Inverse Peak	1000 Peak										Half-Wave Rectifier			250 aver- age							United 1.65
6L-242-C	Triode	10	3.25	4-pin Giant 12	1250	150	12.5	50	85				6.1	4.7	13	Class-C Telegraphy	1250	-225	150	20	7		130			G.E. 15.00
WE-242A	Triode	10	3.25	4-pin Giant 12	1250	150	12.5	50	85				6.5	4.0	13	Class-C Telegraphy	1250	-200	150	30	11		125			W.E.
T-249-B	Half-Wave Mercury Vapor Rectifier	2.5	7.5	4-pin M 1	10000 Peak Inverse	1500 Peak										In Single-Phase R.M. S. In- put Full-Wave Rectifier	3530		750 Out- put Mils.							Taylor 5.00
250-TH	Triode	5.0	10.5	4-pin Giant 13	3000	350	32	100	250				3.5	0.3	3.3	Class-C Telegraphy	3000	-210	330	75	99		750			Ermac 24.50
250-TL	Triode	5.0	10.5	4-pin Giant 13	3000	350	13	50	250				3.0	0.5	3.5	Class-C Telegraphy	3000	-600	330	45	99		750			Ermac 24.50
HK-254	Triode	5.0	7.5	4-pin Giant 13	4000	200	25	40	100				3.3	1.1	3.4	Class-C R.F. Amp. R.F. Doubler	3000 -251 2000 -600		167 125	40 40	19 33					H.K.H. 12.50
																Class-B Audio	3000 -100		245		14		30000			

Mfr. No.	Type	Cathode		Base and Connections	Max. Plate Voltage	Max. Plate Current (ma.)	Triode Mu or Max. Screen Voltage	Max. D.C. Control Grid Current (ma.)	Max. Plate Dissipation (Watts)	Max. Screen Dissipation (Watts)	Interelectrode Capacitances $\mu\mu\text{fds.}$			Typical Operation	Plate Volts	Control Grid Bias	Screen Volts	Suppressor Volts	Plate Current (ma.)	D.C. Control Grid Current (ma.)	Screen Current (ma.)	Grid Driving Power (Approx. Watts)	Load Imped. P to P (Ohms)	Power Output (Watts) Typical	Mfr.'s Price
		Volts	Amps.								G-F In-put	P-F Out-put	G-P Feed-back												
WE-254B	Tetrode	7.5	3.25	4-pin M. 9	750	75	150	25	25	4.0	11.2	5.4	0.85	Class-C R.F. Amp.	750	-125	150		75					37.5	W.E.
HK-257	Beam Power Pentode	5.0	7.5	7-pin Giant Bonnet 25	3000	150	500	25	75		13.8	6.7	0.04	Class-C Telephony	1800	-130	400	+60	135	8.0	11	1.7		178	H. & K. 22.50
261-A 276-A	Triode	10	3.25	4-pin Giant 12	1250	210	12.5	50	125		5.5	3.5	9	Class-C Telephony	1250	-250		-300	200	10	3.5		170		
WE-270A	Triode	10	9.75	Special 16	3000	375	16	75	350		18	2.0	21	Class-C Telephony	2250	-300			300	70		32	148	W.E.	
GL-276-A	Triode	10	3	4-pin Giant 12	1250	125	12	50	100		6	4	9	Class-C Telephony	1000	-260			125	20		7	100		
WE-282A	Tetrode	10	3.0	4-pin Giant 9	1000	100	150	50	70		12.2	6.8	0.2	Class-C R.F. Amp.	1000	-150	150		100			7.5	9000	175	W.E.
HF-300	Triode	11	4.0	4-pin Giant 13	3000	275	23	60	200		6.0	1.4	6.5	Class-C Telephony	2000	-300			250	36		17	385	Amp. 35.00	
WE-300A	Triode	5.0	1.2	4-pin M. 3	450	100	3.8	40	40		9.0	4.3	15	Class-A Audio	450	-97			80			14	9600	14.6	W.E. 10.10
WE-304B	Triode	7.5	3.25	4-pin M. 5	1250	100	11	25	50		2.0	0.7	2.5	Class-C R.F. Amp.	1250	-225			100			10	14000	140	W.E. 12.50
304-TL	Triode	5 or 10	26 or 13	Special	3000	1000		150	300		10	1.5	10	Class-B Audio	1250	-110			100						
WE305A	Tetrode	10	3.1	4-pin M. 10	1000	125	200	40	60		6.0	10.5	4.0	Class-C R.F. Amp.	1000	-270	200		125					85	W.E.
WE-307A	Pentode	5.5	1.0	5-pin M. 10	500	60	250	7.0	15		6.0	15	12	Sup.-Mod. Telephony	500	-35	200	-50	40	1.5	20			6.0	W.E.

310	Triode	7.5	1.25	4-pin M. 3	600	70	8	15	20	4	2.2	7	Class-C Telephony	600-150	65	15	4	25	United	3.45
WE316A <sup>1</sup>	Triode	2.0	3.65	No base	450	80		12	30	1.2	0.8	1.6	Class-C Telephony	450 Ad-justed for Tube	80			7.5 at 500 Mc.	W.E.	10.50
HK-354	Triode	5.0	10	4-pin Giant 29	4000	300	14	50	150	9.0	0.4	4.0	Class-C Telephony	4000-690	245	50	48	830	H.& K.	24.50
HK354C <sup>1</sup>	Triode	5.0	10	4-pin Giant 13	4000	300	14	50	150	4.5	1.1	3.8	Class-C Telephony	2500-165	350		20	15000		
HK-354D	Triode	5.0	10	4-pin Giant 13	3500	300	22	55	150	4.5	1.1	3.8	Class-C R.F. Amp.	3500-490	240	50	38	690	H.& K.	24.50
HK-354E	Triode	5.0	10	4-pin Giant 13	3500	300	35	60	150	4.5	1.1	3.8	Class-B Audio	2500-112	290		20	20000		
HK-354F	Triode	5.0	10	4-pin Giant 13	3500	390	50	75	150	4.5	1.1	3.8	Class-C R.F. Amp.	3500-368	250	75	50	720	H.& K.	24.50
356-A <sup>1</sup>	Triode	5.0	5.0	4-pin Giant 29	1500	120	50	35	50	2.25	1.0	2.75	Class-B Audio	2500-35	300		20	20000	H.& K.	24.50
450-TH	Triode	7.5	12	4-pin Giant 13	6000	500	32	125	450	4.0	0.6	4.0	Class-C Telephony	4000-400	500	70	100	1550	Eimac	75.00
450-TL	Triode	7.5	12	4-pin Giant 13	6000	500	16	75	450	4.0	0.6	4.0	Class-C Telephony	4000-700	500	70	100	1550	Eimac	75.00
HY-615 <sup>1</sup>	Triode	6.3H	0.15	Ostal 32	300	20	22	4	3.5	1.4	1.45	1.85	Class-C Telephony	300-35	20	1.4	0.2	4.5 <sup>1*</sup>	Hy- tron	2.25
HK-654	Triode	7.5	15	4-pin Giant 13	4000	600	25	100	300	6.2	1.5	5.5	Class-C Telephony	2500-406	500	75	59	950	H.& K.	75.00
800	Triode	7.5	3.25	4-pin M. 5	1250	80	15		35	2.75	2.75	2.5	Class-C Telephony	1000-200	70	15	4.0	50	RCA	10.00
													Class-B Audio	1250-70	130		3.4	106	G.E.	

Mfr. No.	Type	Cathode		Base <sup>3</sup> and Connections	Max. Plate Voltage	Max. Plate Current (ma.)	Triode In. or Max. Screen Voltage	Max. D.C. Control Grid Current (ma.)	Max. Plate Dissipation (Watts)	Max. Screen Dissipation (Watts)	Interelectrode Capacitances $\mu$ fd.			Typical <sup>4</sup> Operation	Plate Volt. Bias	Screen Volt. Bias	Sup. pres. Volt. Bias	Plate <sup>7</sup> Cur. (ma.)	D.C. <sup>8</sup> Control Grid Current (ma.)	Screen Cur. (ma.)	Grid Driving Power (App. prox. Watts)	Load Imp. P to P (Ohms)	Power Output (Watts) typical	Mfr.'s Price
		G-F In.	P-F Out.								G-P Feed-put back													
801 801-A	Triode	7.5	1.25	4-pin M. 3	600	70	8		15		4.5 1.5 6.0	Class-C Telephony	600 -150				65	15		4.0		25	RCA G.E. 3.45	
HY 801-A 801	Triode	7.5	1.25	4-pin M. 3	600	70	8		20		4.5 1.5 6.0	Class-C Telephony Class-B Audio	600 -200 600 -75				70	15		4		30	Hytron 2.50	
802*	Pentode	6.3H	0.9	7-pin M. 7	600	60	250	7.5	13		12 8.5 0.15	Class-C Telephony Sup.-Mod. Telephony	600 -200 500 -45				60	15		4.5		22	RCA G.E. 3.50	
803	Pentode	10	5.0	5-pin Giant 11	2000	175	600	50	125		17.5 29 0.15	Class-C Telephony Sup.-Mod. Telephony	1600 -80 1500 -100				150	20		4.0		155	RCA G.E. 28.50	
804*	Pentode	7.5	3.0	5-pin M. 11	1500	100	300	15	50		16 14.5 0.01	Class-C Telephony Sup.-Mod. Telephony	1000 -90 1250 -100				92	7.0		0.95		80	RCA 15.00	
805	Triode	10	3.25	4-pin Giant 29	1500	210	45	60	125		8.5 10.5 6.5	Class-C Telephony Class-B Audio	1250 -160 1500 -16				160	60		16		140	RCA G.E. 13.50	
T-805	Triode	10	3.2	4-pin Giant 29	1750	210	45	70	125		8.4 1.3 7.7	Class-C Telephony Class-B Audio	1750 -22.5 1750 -22.5				400	25		7.0		208	Taylor 13.50	
806*	Triode	5.0	10	4-pin Giant 29	3300	300	12.6	50	225		6.1 1.1 3.4	Class-C Telephony Class-B Audio	3000 -600 2000 -150				195	40		20		450	RCA G.E. 22.00	
807*	Beam Power Tetrode	6.3H	0.9	5-pin M. 30	750	100	300	5.0	30		11 7.0 0.2	Class-C Telephony Class-AB <sub>2</sub> Audio	600 -50 475 -50 600 -30				100	3.0		0.22		37.5	RCA G.E. 3.50	



808	Triode	7.5	4.0	4-pin M. 5	1500	150	47	35	50					Class-C Telephony	1500	—200				125.	30				9.5		140																						
										5.3 0.15	2.8			Class-C Telephony	1250	—225				100	32							105						RCA	7.75														
														Class-B Audio	1500	—25				190									18300	185																			
809*	Triode	6.3	2.5	4-pin M. 6	1000	100	50	35	30					Class-C Telephony	750	—60				100	20																												
										5.7	0.9	6.7		Class-C Telephony	600	—160				83	32																												
														Class-B Audio	750	—5				200																													
														Class-C Telephony	2250	—160				275	40																												
810*	Triode	10	4.5	4-pin Giant 29	2250	275	36	70	150					Class-C Telephony	1800	—200				250	50																												
														Class-B Audio	2250	—60				450																													
811*	Triode	6.3	4.0	4-pin M. 6	1500	150	160	50	55					Class-C Telephony	1500	—113				150	35																												
										5.5	0.6	5.5		Class-C Telephony	1250	—125				125	50																												
														Class-B Audio	1500	—9.0				200																													
														Class-C Telephony	1500	—175				150	25																												
812*	Triode	6.3	4.0	4-pin M. 6	1500	150	29	35	55					Class-C Telephony	1250	—125				125	25																												
										5.3	0.8	5.3		Class-C Telephony	1500	—46				200																													
813	Beam Power Tetrode	10	5.0	7-pin L. 28	2000	180	400	25	100					Class-C Telephony	2000	—90				180	3.0	15	0.5																										
										16.3	14	0.2		Class-C Telephony	1600	—130				150	6.0	20	1.2																										
814*	Beam Power Tetrode	10	3.25	5-pin M. 10	1500	150	300	15	65					Class-C Telephony	1500	—90				150	10	24	1.5																										
										13.5	13.5	0.1		Class-C Telephony	1250	—150				144	10	20	3.2																										
T-514	Triode	10	4.0	4-pin Giant 29	3000	300	12	60	200					Class-C Telephony	2500	—190				300	51																												
										8.5	2.1	13.5		Class-C Telephony	2000	—75				250	43																												
815**	P.P. Beam Power Tetrode	6.3	0.8 per Unit	Octal 27	500	150	200	10	25					Class-B Audio	1500	—35				500																													
										13	9.5	0.15		Class-C Telephony	500	—100				150	10	17	0.13																										
816	Half-Wave Mercury Vapor Rectifier	2.5	2	4-pin M. 1	5000	500 Reverse Peak								Class-C Telephony	400	—100				150	10	15	0.16																										
										3.2				Half-Wave Rectifier					125 Aver- age																														
T-822	Triode	10	4.0	4-pin Giant 29	3000	300	30	60	200					Class-C Telephony	2500	—190				300	51																												
										8.5	2.1	13.5		Class-C Telephony	2000	—75				250	43																												
														Class-B Audio	1500	—35				500																													

Mfr. No.	Type	Cathode		Base <sup>2</sup> Connections	Max. Plate Voltage	Max. Plate Current (ma.)	Triode Mu or Max. Screen Voltage	Max. D.C. Control Current (ma.)	Max. Plate Dissipation (Watts)	Max. Screen Dissipation (Watts)	Interelectrode Capacitances <i>in p.f.</i>			Typical <sup>1</sup> Operation	Plate Volts	Control Grid Volts	Screen Volts	Suppressor Volts	Plate <sup>7</sup> Current (ma.)	D.C. Control Current (ma.)	Screen Current (ma.)	Grid Driving Power (Watts)	Load Imped. to P (Ohms)	Power Output (Watts)	Mfr. <sup>8</sup> Price	
		Volts <sup>2</sup>	Amps.								G-F In-put	P-F Out-put	G-P Feed-back													
825 <sup>1</sup>	Inductive-Output Amplifier	6.3	0.75	Special Octal 33	2000 (Col-factor)	50 (Col-factor)		2.5					Special Amplifier, Mu							es Above 300					RCA 34.50	
826 <sup>1</sup>	Triode	7.5	4	Special 34	1000	60	31	35				3.7 1.4 2.9	Class-C Telephony	1000	-70					125	35			86		RCA 19.00
827-R <sup>1</sup>	Beam Tetrode	7.5	25	Special 35	3500	800	1000	150				21 13 0.18	Class-C Telephony	3500	-300	700			428	100	185	50	1050		RCA 135.00	
828 <sup>8</sup>	Beam Power Pentode	10	3.25	5-pin M. 10	2000	80	750	15				13.5 14.5 0.05	Class-C Telephony	1500	-100	400	+75		180	12	28	68	200		RCA 17.50	
82 <sup>1</sup>	P.P. Beam Power Tetrode <sup>2</sup>	6.3 or 12.6	1.125 per Unit	Special 24 <sup>1</sup>	500	40	225	15				15.2 6.5 0.1	Class-C Telephony	1250	-300	400	+75		160	12	28	2.7	150		RCA 19.50	
830-B	Triode	10	2.0	4-pin M. 6	1000	60	25	30				5.0 1.8 1.1	Class-C Telephony	2000	-120	750	+60		270		60	0	385		RCA 10.00	
831 <sup>1</sup>	Triode	11	10	Special Baseless	3500	400	14.5	75				3.8 1.4 4	Class-B Audio	1000	-35				280				6.0	175		RCA
832 <sup>1</sup>	P.P. Beam Power Tetrode <sup>2</sup>	6.3 or 12.6	0.8 per Unit	Special 24 <sup>1</sup>	400	15		6.0				7.5 3.8 0.05	Class-C Telephony	400	-60	250			90	3.0	18	0.18	22		RCA 17.00	
833-A <sup>6</sup>	Triode	10	10	Special 36	4000	450	35	100				12.3 8.5 6.3	Class-C Telephony	4000	-225				500	95		35	1600		RCA 85.00	
834 <sup>1</sup>	Triode	7.5	3.25	4-pin M. 5	1250	50	10.5	20				2.2 0.6 2.6	Class-C Telephony	1250	-225				90	15		4.5	75		RCA 12.50	
GL-835	Triode	10	3.25	Giant 4-pin 12	1250	100	12	50				6 5 9.25	Class-C Telephony	1000	-225				150	18		7	130		G.E.	
													Class-B Audio	1250	-95				150	35		8	9000	260	G.E.	

836	Half-Wave Hi-Vacuum Rectifier	2.5H	5.0	4-pin M. 1	5000 Inverse Peak	1000 Peak	200	8	12	16	10	0.2	Half-Wave Rectifier	Class-C Telephony	500	-75	200	-40	60	4.0	15	0.4	20	RCA G.E.	11.50
837	Pentode	12.6H	0.7	7-pin M. 7	500	50	500	200	8	12	10	0.2	Class-C Telephony	Class-C Telephony	400	-40	140	-40	45	5.0	20	0.3	11	G.E. RCA	7.50
838	Triode	10	3.25	4-pin Giant 12	1250	175	High	70	100	6.5	5.0	8.0	Class-C Telephony	Class-C Telephony	1250	-90	90		150	30	6.0	6.0	130	RCA Taylor G.E.	11.00
841	Triode	7.5	1.25	4-pin M. 3	450	60	30	20	20	4.0	3.0	7.0	Class-C Telephony	Class-C Telephony	350	-47	47		50	15	1.8	1.8	15	RCA Ray.	3.25
843	Triode	2.5H	2.5	5-pin M. 4	450	40	7.7	7.5	15	4.0	4.0	4.5	Class-C Telephony	Class-C Telephony	450	-140	140		30	5.0	1.0	1.0	7.5	G.E. RCA	12.50
844	Tetrode	2.5H	2.5	5-pin M. 8	500	30	180	5.0	15	9.5	7.5	0.15	Class-C Telephony	Class-C Telephony	500	-125	175		25	5.0		1.6	5.0	RCA	18.00
845	Triode	10	3.25	4-pin Giant 12	1250	120	5.3	75	75	6.0	6.5	13.5	Class-A Audio	Class-A Audio	1250	-209	209		52				24	G.E. RCA Taylor	10.00
846 <sup>1</sup>	Water Cooled U. H. F. Triode	11	51	Special Water Cooled	7500	1000	40	150	2500	6.5	1.5	9	Class-AB Audio	Class-B Telephony	1250	-225	225		200				8800	G.E. RCA	260.00
849	Triode	11	5.0	Special	3000	350	19	35	400	17	3.0	33.5	Class-C Telephony	Class-C Telephony	2000	-300	300		300	30	14	14	425	G.E. RCA	120.00
849	Triode	11	5.0	Special	3000	350	19	125	400	11	2.0	33	Class-B Audio	Class-C Telephony	2000	-105	105		650	9.0	3.0	3.0	630	Amp.	160.00
850	Tetrode	10	3.25	4-pin Giant 15	1250	175	175	40	100	17	25	0.25	Class-C Telephony	Class-C Telephony	1250	-150	150		160	35	10	10	130	RCA	37.50
851	Triode	11	15.5	Special 16	3000	1000	20.5	200	750	25.5	4.5	47	Class-A Audio	Class-B Audio	2500	-92	92		240		0	0	5000	G.E. RCA	195.00
852	Triode	10	3.25	4-pin M. top grid side plate	3000	150	12	40	100	1.9	1.0	2.6	Class-C Telephony	Class-C Telephony	2000	-500	500		85	15	12	12	165	RCA	16.40

Mfr. No.	Type	Cathode		Base <sup>1</sup> and Connections	Max. Plate Voltage	Max. Plate Current (ma.)	Triode Mu or Max. Screen Voltage	Max. D.C. Control Grid Current (ma.)	Max. Plate Dissipation (Watts)	Max. Screen Dissipation (Watts)	Interelectrode Capacitances $\mu$ fd.			Typical Operation	Plate Voits	Control Grid Bias	Screen Voits	Suppressor Voits	Plate <sup>2</sup> Current (ma.)	D.C. Control Grid Current (ma.)	Screen Current (ma.)	Grid Driving Power (Approx. Watts)	Load Imped. P to P (Ohms)	Power Output (watts) (typical)	Mfr.s	Price
		Volts <sup>2</sup>	Amps.								G-F In	P-F Out	G-P In-put													
HK-854H	Triode	7.5	12	Giant 4-pin 13	6000	600	30	110	450		8	0.5	4	Class-C Telephony	5000-310	-310			450	75		40	1820			
HK-854L	Triode	7.5	12	Giant 4-pin 13	6000	600	14	80	450		6	0.5	5	Class-C Telephony	5000-575	-575			450	45		40	1800			
857-B	Half-wave Mercury Vapor Rectifier	5	30	Special	22000 Inverse Peak	40 Amperes Peak								Half-Wave Rectifier					10 Amperes Average					RCA G.E.	240.00	
858	Water Cooled Triode	22	52	Special Water Cooled	20000	2000	42	250	20000		16	2.0	18	Class-B Telephony	18000-300	-300			900			85	5.6kw			
860	Tetrode	10	3.25	4-pin M. top grid side plate	3000	150	300	40	100		7.75	7.5	0.08	Class-C Telephony	3000-150	-150	300		85	15		7.0	165			
861	Tetrode	11	10	Special	3500	350	500	75	400		14.5	10.5	0.1	Class-C Telephony	3500-250	-250	500		300	40		30	700			
862	Water and Forced-Air Cooled Triode	33	207	Special Water Cooled	20000	10000	48	1000	100000		52	2.0	75	Class-B Audio	12000 0	0	375		200	55		35	400			
865	Tetrode	7.5	2.0	4-pin M. 9	750	60		15	15		8.5	8	0.1	Class-C Telephony	12000-800	-800			5000	1000		2000	45kw			
866 / 866-A	Half-Wave Mercury Vapor Rectifier	2.5	5.0	4-pin M. 1	10000 Inverse Peak	1000 Peak								Half-Wave Rectifier					250 average					Amp. Ry. RCA G.E. Hy-Tron United	1.50	
866 Jr.	Half-Wave Mercury Vapor Rectifier	2.5	3.0	4-pin M. 23	3500 Inverse Peak	250 Peak								Half-Wave Rectifier					125 average					Taylor	1.00	

Model	Description	2.5H	3.0	4-pin M. Inverse 23 $\frac{1}{2}$	5000 Inverse Peak	500 Peak	600	1000	2000	2.5	2.7	6.9	Class	Range	125 Av. range	10kw	28kw	200	300	300	800	2750	4250	Price	
HY-866 Jr.	Half-Wave Mercury-Vapor Rectifier												Half-Wave Rectifier											Hytron	1.05
869-B	Half-Wave Mercury-Vapor Rectifier	5	18	Special 16 (no grid)	20000 Inverse Peak	10 Am-peres Peak							Half-Wave Rectifier											RCA G.E.	125.00
870	Half-Wave Mercury-Vapor Rectifier	5H	70	Special	16000 Inverse Peak	450 Am-peres Peak							Half-Wave Rectifier											G.E. RCA	1150.00
872	Half-Wave Mercury Vapor Rectifier	5.0	10	4-pin Giant 14	7500 Inverse Peak	5000 Peak							Half-Wave Rectifier											RCA G.E.	9.00
872-A	Half-Wave Mercury Vapor Rectifier	5.0	6.75	4-pin Giant 14	10000 Inverse Peak	5000 Peak							Half-Wave Rectifier											Am. Av. RCA Taylor G.E.	11.00
880	Water Cooled U. H. F. Triode	12.6	320	Special Water Cooled	10500	6000	20	600	20000	29	2.6	26	Class-B Telephony	10000-430	3000									G.E. RCA	850.00
887	Water and Air Cooled U. H. F. Triode	11	24	Water Cooled Integral Jacket	3000	400	10	75	1000	2.5	2.7	6.9	Class-B Telephony	3000-300	200									RCA	150.00
888	Water and Air Cooled U. H. F. Triode	11	24	Water Cooled Integral Jacket	3000	400	30	100	1000	2.5	2.8	7.8	Class-C Telephony	2000-350	200									RCA	150.00
889	Water and Air Cooled U. H. F. Triode			Special Water Cooled	7500					18.8	2.2	17.8	Class-B Telephony	7500-300	900									G.E. RCA	275.00
889-R <sup>1</sup>	Forced-Air Cooled U. H. F. Triode	11	125	Special Forced-Air Cooled	8500	2000	21	250	5000	19.5	2.5	20.7	Class-C Telephony	6000-900	1000									G.E. RCA	425.00
891	Water Cooled Triode	Two Unit Each 11	Unit 60	Special Water Cooled	15000	2000	8	150	7500	18	2.0	27	Class-A Audio	8000-630	900									RCA G.E.	285.00
891-R	Forced Air Cooled Triode	Two Unit Each 11	Unit 60	Special Forced-Air Cooled	10000	2000	8	150	4000	18	2.0	30	Class-B Telephony	14000-1600	560									RCA G.E.	410.00
													Class-C Telephony	6000-2000	750									RCA G.E.	3500
													Class-C Telephony	10000-2000	1400									RCA G.E.	10kw

Mfr. No.	Type	Cathode		Base <sup>2</sup> and connections	Max. Plate Voltage	Max. Plate Current (ma.)	Triode Mu or Max. Screen Current (ma.)	Max. D.C. Control Grid Current (ma.)	Max. Plate Dissipation (Watts)	Max. Screen Dissipation (Watts)	Interelectrode Capacitances in p.f.s.		Typical <sup>1</sup> Operation	Plate Volt. Control Grid Bias	Screen Volts	Sup-pressor Volts	Plate <sup>7</sup> Current (ma.)	D.C. <sup>9</sup> Control Grid Current (ma.)	Screen Current (ma.)	Grid Driving Power (Approx. Watts)	Load Imped. P to P (Ohms)	Power Output (Watts) typ-ical	Mfr. <sup>5</sup>	Price	
		Volts/ Amps.	Two Unit								Each Unit	G-F In-put													P-F Out-put
892	Water Cooled Triode	Two Unit	Each Unit 11 60	Special Water Cooled	15000	2000	50	250	10000		18	2.0	27	Class-B Audio	12500	-170		2800			420	10000	22kw	G.E.	285.00
892-R	Forced-Air Cooled Triode	Two Unit	Each Unit 11 60	Special Forced-Air Cooled	12500	2000	50	250	4000		18	2.0	0	Class-C Telephony	10000	-1300		1400	180		350	5000	10kw	G.E.	410.00
893	Water and Forced-Air Cooled Triode	Multi-Strand Filament for 1, 3 or 6 phase A.C. or D.C. For D.C. heating	20 183	Special Forced-Air Cooled	20000	4000	36	400	20000		48	3.2	33	Class-B Audio	18000	-450		5500			140	8000	70kw	RCA G.E.	750.00
893-R	Forced-Air Cooled Triode	Multi-Strand Filament for 1, 3 or 6 phase A.C. or D.C.	Per Strand 17.3 minimal A.C. 71.5 A.C. 70 D.C.	Special Water and Forced-Air Cooled	20000	10000	44	1000	100000		52	2.0	75	Class-B Telephony	18000	-250		4200			1100	25kw	RCA G.E.	1150.00	
898	Water and Forced-Air Cooled Triode	Multi-Strand Filament for 1, 3 or 6 phase A.C. or D.C.	Per Strand 17.3 minimal A.C. 71.5 A.C. 70 D.C.	Special Water and Forced-Air Cooled	20000	10000	44	1000	100000		52	2.0	75	Class-B Audio	18000	-1000		8330	900		2400	100kw	RCA G.E.	1650.00	
HY-1231Z <sup>16</sup>	Twin Triode	12.6	1.5	5-pin M. 46	500	150	45	30	30		5.0	1.9	5.5	Class-C Telephony	500	-150		150	30		2.5	56	Hy-tron	4.50	
HY-1269	Beam Tetrode	12.6	1.5	5-pin M. 10	750	120	300	7.5	40	5	15.3	.3	0.19	Class-C Telephony	600	-70		120	4		3.5	45	Hy-tron	4.50	
975-A	Half-Wave Mercury Vapor Rectifier	5	10	Giant 4-pin 1,4	15000 Inverse Peak	6500 Peak							Half-Wave Rectifier				1500 Average						United	21.00	
1608	Triode	2.5	2.5	4-pin M. 3	425	95	20	25	20		8.5	3.0	9.0	Class-C Telephony	425	-200		95	25			20	RCA	4.00	

1610	Crystal-Oscillator Pentode	2.5	1.75	5-pin M. 19	400	30	200	3	6	2	8.6 13	1.2	Oscillator-Amplifier	400	—50	150		22.5	1.5	7	0.1		5	RCA	2.00
1613	Pentode (Metal)	6.3H	0.7	Octal 47	350	50	275	5	10	2.5	8.5 11.5	0.5	Class-C Telephony	350	—35	200		50	3.5	10	0.22		9	RCA G.E.	2.75
1614	Beam Tetrode (Metal)	6.3H	0.9	Octal 43	375	110	300	5	21	315			Class-C Telephony	275	—35	200		42	2.8	10	0.16		6	RCA G.E.	3.50
1616	Half-Wave High-Vacuum Rectifier	2.5	5	4 Pin-M 1	5500 Inverse Peak	800 Peak							Half-Wave Rectifier	325	—70			130 Aver- age					11	RCA G.E.	5.75
1619	Beam Tetrode (Metal)	2.5	2	Octal 37	400	75	300	5	15	3.5	10.5 12.5	0.35	Class-C Telephony	400	—55	300		75	5	10.5	0.36		19.5		
1623	Triode	6.3	2.5	4-pin M. 6	1000	100	20	25	30		5.7 0.9	6.7	Class-AB <sub>2</sub> Audio	400	—16.5	300		150		11.5		6000	36	RCA	4.75
1624	Beam Power Tetrode	2.5	2.0	5-pin M. 10	600	90	300	5.0	25		11	7.5 0.25	Class-C Telephony	600	—125			83	25		2.5		55	RCA G.E.	2.50
1625	Beam Tetrode	12.6	0.45	7-pin M. 38	For Other Ch	For Other Ch	aracteristics.	See 807	Data				Class-C Telephony	750	—25			200			5		38	RCA G.E.	
1626	Triode	12.6	0.25	Octal 39	250	25	5	8	5		3.2 3.4	4.4	Oscillator	250	14000 ohms			25	5				4	RCA	2.50
1627	Triode	5	9	Giant 4-pin 29	For Other Ch	For Other Ch	aracteristics.	See 810	Data				Class-C Telephony	1000	—65			50					35	RCA	13.50
1628*	Triode	3.5	3.25	Special Base- less	1000	60	23	15	40		2.0 0.4	2.0	Class-C Telephony	800	—100			40	11		1.6		22	RCA	32.00
8000*	Triode	10	4.5	Giant 4-pin 29	2250	275	16.5	40	150		5	3.3 6.4	Class-C Telephony	2250	—210			275	25	9			475	RCA	13.50
													Self-Rectifying Osc.	1800	—320			250	20	8.8			335	RCA	
													Class-B Audio	2500	5000 ohms b.c.	(Two Tubes)		320	40				650		
													Class-B Audio	2250	—130			450			7.9	12000	725		

Mfr. No.	Type	Cathode		Base and Connections	Max. Plate Voltage	Max. Plate Current (ma.)	Triode Mu or Max. Screen Voltage	Max. D.C. Control Grid Current (ma.)	Max. Plate Dissipation (Watts)	Max. Screen Dissipation (Watts)	Inter-electrode Capacitances $\mu$ fd.			Typical Operation	Plate Volts	Control Grid Bias	Screen Volts	Suppressor Volts	Plate Current (ma.)	D.C. Control Grid Current (ma.)	Screen Current (ma.)	Grid Driving Power (Approx. Watts)	Load Imped. to P (Ohms)	Power Output (Watts) Typical	Mfr.'s	Price	
		Volts <sup>2</sup>	Amps.								G-F In-put	P-F Out-put	G-P Feed-back														
8001	Beam Pentode	5	7.5	Giant 7-pin 25	2000	150	500	25	75		11	5.5	0.1	Class-C Telephony	2000	-200	500	+60	150	6	11	1.4	230				
8002 <sup>1</sup>	Water Cooled Triode													Class-C Telephony	1800	-130	400	+60	135	8	11	1.7	178	RCA	22.00		
8002-R <sup>1</sup>	Forced-Air Cooled Triode	16	39	Special	3500	1000	20.5		1200					Sup. Mod. Telephony	2000	-130	500	-300	55	3	27	0.4	35			G.E.	200.00
8003	Triode	10	3.25	Giant 4-pin 25	1350	250	12	50	100		5.8	3.4	11.7	Class-C Telephony	1350	-180			245	35		11	250				
														Class-C Telephony	1100	-260			200	40		15	167	RCA	12.00		
														Self-Rectifying Osc.	1500 a.c.	5000 ohms	(Two Tubes)		400	40			500				
														Class-B Audio	1350	-100			490				6000	460			
8005 <sup>4</sup>	Triode	10	3.25	4-pin M. 6	1500	200	20	45	85		6.4	1.0	5	Class-B Audio	1500	-70			310			4	10000	300	RCA	7.00	
														Class-C Telephony	1500	-30			200	32			7.5	220			



# Transmitter Design

**R**ECEIVERS are designed pretty much as an integral unit, but there are infinite combinations of tubes, exciter circuits, amplifier circuits, and power supply arrangements which one may incorporate in a "200-watt" transmitter. For this reason, few complete transmitter circuit diagrams are shown in this book.

If a tube requires 25 watts r.f. driving power for a certain application, it is obvious that it makes little difference just what exciter circuit is used so long as it puts out 25 watts on the desired bands. Because of its characteristics one exciter may be preferred by one amateur, another exciter by another amateur.

It is fortunate that there is this flexibility with regard to transmitter design, because it makes it easy for an amateur to start out with a low power transmitter and then add to it from time to time, perhaps later going on phone. It also permits one a certain degree of "custom tailoring" of his transmitter to suit his particular requirements.

In several following chapters of this book are described inexpensive yet versatile and efficient exciters, power amplifiers, speech amplifiers, modulators, and power supplies. It is the purpose of this chapter to give the reader sufficient general design information to be able to work out various combinations of these independent yet complementary units, and to evolve one which is well suited to his particular needs and pocketbook. However, before proceeding further, one should be thoroughly familiar with the chapter on fundamental transmitter theory, Chapter 7.

**Exciters and Transmitters** A 5-watt crystal oscillator may be accurately referred to as a transmitter *when it is used to feed an antenna*. On the other hand a multi-tube r.f. unit winding up in a 150-watt power amplifier may be properly termed an exciter *when it is used to drive a higher power amplifier*. Thus we see that any r.f. unit, even a simple oscillator, may be either an exciter or a transmitter depending upon how it is used.

The requirements for a low power (15 to 75

watt) transmitter are practically the same as for an exciter of the same output: The overall efficiency should be good, the unit should cover all the desired bands with a minimum of coil changing and retuning, and both initial cost and upkeep should be low in proportion to the power output.

Virtually all medium- and high-power amplifiers (200-800 watts output) are very much the same except for the particular make and power rating of components used. Perhaps half the amateurs making use of high power use cross-neutralized push-pull final amplifiers which differ only in the method of obtaining bias and method of antenna coupling.

For this reason, several low power r.f. units and several medium- and high-power amplifiers are described, and the reader is permitted to use his own ingenuity in working out the combination which appears to fit his requirements. If one is designing a complete transmitter, to which no additions are to be made, it is probably best to decide first upon the final amplifier and then work backwards from there, the driving requirements of the particular tubes used determining the exciter. On the other hand, many amateurs do not have the wherewithal to start right off with high power, and are therefore very likely to decide upon the highest powered r.f. unit they can afford and let it go at that. In the latter event, the unit may have slightly more output than is required to drive an amplifier whose addition is contemplated at a later date. However, a reserve of excitation power is not a liability and does not represent poor economy unless carried to extremes. Hence, one who cannot afford to start off with high power can pick out the highest powered exciter he can afford and use it as a transmitter, without worrying too much about its adaptability for use with a particular power amplifier later on. A 75-watt r.f. unit is slightly larger than necessary for driving a pair of 35T's, HK54's, 808's, T40's, HY51's, etc., but there is no reason why one should not use such a combination. *Not enough* excitation is a much more serious condition than an over-

abundance of excitation, there being no objection to the latter except from an economic standpoint.

**Choosing Tubes** Low-power exciters invariably use receiving tubes or "modified" receiving tubes for the sake of economy. Large scale production brings the cost of 42's, 6L6's, etc., down to a price that would be impossible were they designed for and purchased only by amateurs. Some tubes, like the T21 and 807, resemble standard receiving tubes in one or more respects, and while costing more than a standard receiving tube equivalent (6L6G in this case), are still obtainable at a price below that which would be necessary were they not outgrowths of receiving tubes.

The tubes in the high power amplifier and in the class B modulator (if used) should be chosen with care. While in general there is little to choose between tubes by reliable manufacturers, some are better adapted than others for certain applications. Also, the more recently released tubes of a particular manufacturer are usually better and less expensive than older tubes of the same general type.

Some of the older type tubes, such as the venerable 203-A, have been improved upon and their price periodically lowered until they compare favorably with recently released tubes; for certain applications they are a good buy and are highly recommended. Other tubes of this vintage, such as the 865, have been superseded by less expensive tubes giving better performance, and are manufactured primarily for replacement purposes.

Tubes for modulator service should have good emission and plate dissipation. Interelectrode capacities are relatively unimportant (within reason). For triode class B modulator service, the usual practice is to use high  $\mu$  tubes so that little or no bias is required.

For oscillator service, tubes with medium  $\mu$  are most satisfactory.

For doubler service, either pentodes, tetrodes, or high  $\mu$  triodes are satisfactory.

For class C or class B r.f. service, the amplification factor is not important, though tubes with a medium high  $\mu$  (20 to 30) are most popular.

In class A audio service, low  $\mu$  triodes are to be preferred, though pentodes or beam tubes may be used when the load is constant or if inverse feedback is used.

**Driving Power** It is always advisable to have a slight reserve of driving power in order to be on the safe side. Therefore, the potential output of an exciter on the band upon which its output is least (usually the highest frequency band) should be

slightly greater than the excitation requirements of the following stage as determined from the manufacturer's tube data.

Plate modulated class C amplifiers require the most excitation, the tube requiring full maximum rated grid current, and at least  $2\frac{1}{2}$  times cutoff bias if full plate input is run.

C.w. and buffer amplifiers should preferably be run at full rated grid current (though they *may* run with as much as 50 per cent less) and at  $1\frac{1}{2}$  times cutoff or greater bias. Thus an unmodulated final amplifier or buffer can be used with considerably less excitation than a plate modulated stage of the same power.

Cathode modulated amplifiers require about the same amount of excitation power as c.w. amplifiers, the bias being greater but the grid current much less. Cathode modulated stages are commonly run at from  $2\frac{1}{2}$  to 4 times cutoff bias at approximately an eighth the grid current recommended for plate modulation.

High efficiency grid modulation requires still less excitation. The bias is from 2 to 4 times cutoff but the grid current is very low, seldom greater than a few ma. even for high power stages. The power dissipated in the grid swamping resistor, a necessary adjunct to a correctly operated grid modulated stage, keeps the excitation requirements from being even less than they are.

The excitation required for a typical 200-watt output amplifier will run about as follows: plate modulated, 35 watts; c.w. or buffer, 20 watts; cathode modulated, 15 watts; grid modulated, 8 watts. The whole problem of excitation requirements depends so much upon operating conditions that one had best refer to the manufacturer's data sheets or to Chapter 10 of this Handbook.

The question of calculating excitation requirements for a doubler stage was not covered in the foregoing discussion, because the excitation power required depends to such a great degree upon the doubler efficiency desired. For high efficiency doublers, the bias should be at least 5 times cutoff and the grid current about half the maximum rated value for the tube. Thus it is seen that for good doubler efficiency a tube requires as much excitation power as does a plate modulated stage of the same power output rating.

Also to be taken into consideration, when tentatively planning a transmitter, are such things as the limiting factor in tube design. For instance, in a grid modulated transmitter, the output is always limited by the plate dissipation, while for plate modulated phone work either the plate voltage or plate current rating is exceeded first. Thus we see that for grid modulation, a tube with high plate dissipation is of prime importance, while for plate modulated operation the matter of filament

emission and insulation are of greatest importance.

Another thing to be taken into consideration, especially when designing a phone transmitter, is the item of filament voltage. Obviously a saving can be effected if both r.f. amplifier tubes and modulator tubes can be run from the same filament winding.

Care should be taken to make sure that the tubes chosen are capable of efficient and safe operation on the highest frequency used.

### Design Considerations

**Transmitter Wiring** At the higher frequencies, solid enamelled copper wire is most efficient for r.f. leads. Tinned or stranded wire will show greater losses at these frequencies. Tank coil and tank condenser leads should be of heavier wire than other r.f. leads, though there is little point in using wire heavier than is used for the tank coil itself.

All grounds and by-passes in an r.f. stage should be made to a common point, and the grounding points for several stages bonded together with heavy wire.

The best type of flexible lead from the envelope of a tube to a terminal is thin copper strip, cut from thin sheet copper. Heavy, rigid leads to these terminals may crack the envelope glass when a tube heats or cools.

Wires carrying only a.f. or d.c. should be chosen with the voltage and current in mind. Some of the low-voltage-filament type transmitting tubes draw heavy current, and heavy wire must be used to avoid voltage drop. The voltage is low, and, hence, not much insulation is required. Filament and heater leads are usually twisted together. An initial check should be made on the filament voltage of all tubes of 25 watts or more plate dissipation rating. This voltage should be measured right at the tube sockets. If it is low, the filament transformer voltage should be raised. If this is impossible, heavier or paralleled wires should be used for filament leads, cutting down their length if possible.

Spark plug type high tension ignition cable makes the best wire for high voltage leads. This cable will safely withstand the highest voltages encountered in an amateur transmitter. If this cable is used, the high voltage leads may be cabled right in with filament and other low voltage leads. For high voltage leads in low-power excitors, where the plate voltage is not over 450 volts, ordinary radio hookup wire of good quality will serve the purpose. Twisted lamp cord, in good condition with insulation intact, can be used for power supply leads between low-power exciter units and power supplies where the voltage does not exceed 400 volts.

No r.f. leads should be cabled; in fact it is better to use enamelled or bare copper wire for r.f. leads and rely upon spacing for insulation. All r.f. joints should be soldered, and the joint should be a good mechanical junction before solder is applied. Soldering technique is covered in Chapter 26.

**Coil Placement** While metal shield baffles are effective in suppressing stray capacity coupling between circuits, they are not always effective in suppressing inductive coupling. To eliminate all inductive coupling between two coils in inductive relation to each other, each coil should be completely enclosed in an individual shield can. This is not always convenient; so more often the inductive coupling is minimized by orienting the coils for maximum suppression of coupling, and shield baffles are used only to prevent stray capacity coupling between stages.

For best Q a coil should be in the form of a solenoid approximately as long as its diameter. For minimum interstage coupling, coils should be made as small physically as is practicable. The coils should then be placed so that adjoining coils are oriented for minimum mutual coupling. To determine if this condition exists, apply the following test: the axis of one of the two coils must lie in the plane formed by the center turn of the other coil. If this condition is not met, there is bound to be appreciable coupling unless the unshielded coils are very small in diameter or are spaced a considerable distance from each other.

**Variable Condensers** The question of optimum C/L ratio and condenser plate spacing is covered in the chapter on transmitter theory. For all-band operation of a high power stage, it is recommended that a condenser just large enough for 40-meter c.w. operation be chosen. (This will have sufficient capacity for phone operation on all higher frequency bands.) Then use fixed padding condensers for operation on 80 and 160 meters. Such padding condensers are available in air, gas-filled, and vacuum types.

Specially designed variable condensers are recommended for u.h.f. work; ordinary condensers often have "loops" in the metal frame which resonate near the operating frequency.

**Insulation** On frequencies above 7 Mc., ceramic, polystyrene, or Mycalex insulation is to be recommended, though hard rubber will do almost as well. Cold flow must be considered when using polystyrene (Victron, Amphenol 912, etc.) or hard rubber. Bakelite has low losses on the lower frequencies but should never be used in the field of high-frequency tank circuits.

Lucite, which is available in rods, sheets, or tubing, is excellent for use at all radio frequencies where the r.f. voltages are not especially high. It is very easy to work with ordinary tools and is not expensive. The loss factor depends to a considerable extent upon the amount and kind of plasticizer used.

The most important thing to keep in mind regarding insulation is that the best insulation is none at all. If it is necessary to reinforce air-wound coils to keep turns from vibrating or touching, use strips of Lucite or polystyrene cemented in place with Amphenol 912 coil dope. This will result in lower losses than the commonly used celluloid ribs and Duco cement.

**Metering** The ideal transmitter would have an individual meter in every circuit requiring measurement. However, for the sake of economy, many of us are forced to measure filament and plate voltages by means of a test set or universal meter during the initial tryout of the transmitter, and then assume that these voltages will be maintained. Further economies can be effected by doubling up on meters when measuring current in various circuits in which the current is variable, and is an index of transmitter tuning.

By a system of plugs and jacks, or a selector switch, one or two milliammeters can be used to make all the measurements necessary to tune up a transmitter properly. However, it often is of considerable advantage to be able to observe the current of several circuits or stages simultaneously. Thus the problem boils down to: buy as many meters as you can afford, or as many as the total transmitter investment justifies, purchasing the most necessary meters first. Obviously one would not be justified in buying \$100 worth of meters for a transmitter containing other parts totaling \$75. On the other hand, the purchase of a filament voltmeter to keep careful tab on the filament voltage of a pair of 250 watt tubes is a good investment.

Probably the most popular arrangement calls for meter switching or meter jacks in the low power stages and individual meters in the last stage. Ordinarily, r.f. meters are not used except in certain antenna coupling circuits. Where line voltage does not fluctuate appreciably, one can get by very nicely with just d.c. milliammeters, plate current meters in the low power stages, and a grid and a plate meter in the final stage.

Where it is impossible to keep meter or meter leads well away from high r.f. voltage or heavy r.f. current, d.c. meters should be bypassed with small .004 or larger condensers directly at the meter terminals. The condenser is placed across the terminals, not from one

terminal to ground. Such condensers are a wise precaution in all cases, because even though meter and meter leads are kept away from r.f. components, the meter may be subjected to considerable r.f. because of an r.f. choke not doing a 100 per cent job of blocking r.f. from the meter.

Most meters now come with bakelite cases. If the "zero adjuster" screw is well insulated, such meters can be placed in positive high voltage leads where the voltage does not exceed 1000 volts. When the voltage is higher than 1000 volts, the meter should preferably be placed behind a protective glass. The meter should not be mounted directly on a grounded metal panel when the plate voltage exceeds 2000 volts, as the metal portions of the meter may arc through the bakelite case to the grounded metal panel, particularly when plate modulation is used.

One highly recommended method of arranging meters in a high-powered rack and panel transmitter is to group all meters on a Masonite meter panel at the top of the rack, near eye level of the operator and not close to any of the tuning dials. With the Masonite meter panel, there is no danger of meters arcing to ground, and because of the position of the meters there is little likelihood of an operator accidentally coming in contact with the meters.

An alternate system is to place all meters in low voltage circuits directly on the metal panels (assuming meters are of the bakelite case type) and to place the plate milliammeters in all stages having a plate voltage of more than 1000 behind the panel, where they are observed through small windows.

**Meter Switching** This method can be used to advantage where the voltages on the leads which carry the current to be measured are not greater than about 500 volts to ground. Fifty-ohm resistors are inserted in the leads, and because the resistance of the meter is so low compared to the 50-ohm resistors, the meter can be considered as being inserted in series with the circuit when it is tapped across the resistor. Thus, with a double pole selector switch having sufficient positions, one can use a single meter to measure the current in several circuits.

The resistor should be made 25 ohms where the current to be measured runs over 200 ma., and the resistor increased to 200 ohms when the current to be measured is less than 15 ma. It is necessary to minimize the resistance where heavy current is present, in order to avoid excessive voltage drop when the meter is not shunting the resistor. It is necessary to increase the value of resistance when the current is so low that a low range meter must be used to measure the current. Low range milliammeters

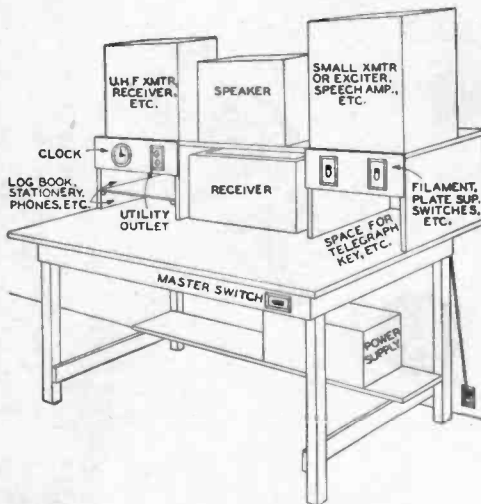


Figure 1.

#### UTILITY TYPE OPERATING TABLE.

Any amateur handy with a hammer and saw can construct a table of this type with little difficulty and at small cost. If a power supply is placed under the table as shown, it should be housed on the front and top in order to protect the operator from accidental contact with any of the components with his foot. If the equipment supported by the table is especially heavy, the two back legs of the table should be cross braced.

begin to show appreciable resistance themselves, and their calibration will be thrown off when shunted by too low a value of resistor.

Meter switching is not practicable in high voltage circuits (over 1200 volts). For measuring plate current in high power stages, the resistor should be placed either in the B minus lead or in the filament return (center tap). Placing the meter resistor in the B minus is not practical except when a power supply is used to feed but a single stage, or when heater-type tubes or separate filament transformers are used, as otherwise the meter would indicate total current to all the stages.

Placing the meter in the filament return gives a reading of the total *space current*, which includes both grid current and plate current (and in the case of tetrodes and pentodes, screen current). This point is covered later under *Meter Jacks*.

It is possible, by means of various systems of shunts, to use a single low-range meter for measuring widely different values of current in different circuits, much in the manner of the single-meter test set so popular with servicemen. For instance, a 0-25 ma. meter could be used for measuring grid current in several stages, and then used as a 0-250 ma. instrument when switched into the plate circuit of

the final stage by the incorporation of a shunt in the latter circuit to extend the range to 250 ma. Ordinarily, however, a meter is used as a single-scale instrument with this type of switching, a 0-25 ma. meter being used only to read current in circuits carrying up to 25 ma.

#### Meter Jacks

A popular method of using one meter to measure the current in several circuits is to incorporate jacks in the various circuits to be measured. Instead of using low values of resistors across the packs to provide a current path when the meter is not plugged in a circuit, shorting type jacks are used so that when a meter is removed from a jack the circuit is automatically closed.

As with meter switching, meter shunts may be placed across certain of the jacks to extend the range of a milliammeter; however, it is more common practice to have a low range meter and a high range meter, and plug the appropriate meter in each circuit.

Meter jacks should not be used except where one side of the circuit can be grounded. This permits one to measure grid current, and, indirectly, plate current. The plate current is ascertained by measuring the current flowing in the filament return and subtracting the grid current (including screen current if the tube has a screen).

In connecting up meter jacks it is important that they be wired so that the meters read in the correct direction. This can be determined by figuring just which way the current is flowing in each circuit. If this were not done, the leads to the meter would have to be reversed when reading grid current after cathode current.

It necessitates insulating the frame of either the grid current jack or the cathode current jack from a grounded metal panel if such a panel is used. It is common practice to ground the frame of the cathode circuit jack and insulate the frame of the grid current jack, as this affords maximum protection to the operator.

A piece of heavily-insulated rubber covered 2-wire cable can be used to connect the meter to the meter plug. If the meter is permanently mounted on the panel, the meter cord should be long enough to reach all meter jacks into which it is to be plugged. To protect low range meters, cathode current jacks in stages drawing heavy current are usually placed in such a position that it is impossible to reach the jack with the cord attached to the low-range meter.

*Meter jacks should never be placed in high-voltage leads, and it is inadvisable to use them in any circuit where one side of the jack is not at ground potential.* When used for measur-

ing cathode current, the *frame* of the jack should always be grounded, as a defective contact in the jack or a blown meter might otherwise endanger the operator by putting high potential on the meter cord and plug.

A 50-ohm carbon resistor across the terminals of all cathode current meter jacks will not affect the calibration of the meter, yet will protect the operator from possible shock in the event that the meter should blow or the cord open up or come loose on the ground side. In this case, the resistor is more of a protective device than a substitute path for the current when the meter is being used in some other circuit, and little current will flow through the resistor unless the jack, cord, or meter becomes defective.

**The Audio System** In constructing audio equipment, the low level stages should always be mounted on a metal chassis and the bottom of the chassis shielded. For amateur work, "high fidelity" is neither necessary nor desirable, as the sideband width is increased without an increase in intelligibility. This means that high-output microphones of the "p.a." type designed particularly for speech transmission (such as the high output, diaphragm crystal) can be used, and the speech amplifier need have but moderate gain. This greatly simplifies the problem of construction, as the difficulties and chances for trouble go up rapidly as the maximum overall gain of an amplifier is increased much beyond this point. Elaborate precautions against r.f. and a.f. feedback and hum pickup must be taken when low-level high-fidelity microphones of the broadcast type are used, but with the type recommended only a few simple precautions need be taken.

If a microphone which requires an input transformer is used, such as the dynamic type, care must be taken in the orientation of the input transformer in order to avoid hum pickup, especially if it is within a few feet of power transformers. Heavily-shielded input transformers of the "hum bucking" type are recommended for input transformers.

It is a good idea to design the amplifier for about 150 or 200 cycle cutoff, as this not only increases the effective modulation power (as explained in Chapter 14) but also minimizes hum troubles. This means that one can use inexpensive audio components, and also that one need not isolate the d.c. from the primary of a.f. transformers, because such isolation is required only for very low frequencies (below about 150 cycles). *Low harmonic distortion* is of more importance in getting a good sounding amateur signal than is wide-range frequency response.

The foregoing is more appropriately and ex-

tensively covered in the chapter on radio-telephony theory, but is mentioned here because it is so much tied in with transmitter design: how we lay out or plan the speech system of a transmitter depends upon just what features are to be incorporated and what requirements must be met. Before planning a speech amplifier or modulator one should read both the chapter on *Radiotelephony Theory* and the chapter on *Workshop Practice*.

**Mains Supply** The problem of supplying the transmitter with alternating current power from the supply mains and turning the transmitter on and off, and "standby" while listening, is a problem that can be attacked in many ways, the "best" method being a matter of individual preference.

To make sure that an outlet will stand the full load of the entire transmitter, plug in an electric heater rated at about 50 per cent greater wattage than the power you expect to draw from the line. If the line voltage does not drop more than 5 volts (assuming a 117 volt line) under load and the wiring does not overheat, the wiring is adequate to supply the transmitter. About 750 watts total drain is the maximum that should be drawn from a 117 volt "lighting" outlet or circuit. For greater power, a separate pair of heavy conductors should be run right from the meter box. For a 1 kw. phone transmitter the total drain is so great that a 220 volt "split" system ordinarily will be required. Most of the newer homes are wired with this system, as are homes utilizing electricity for cooking and heating.

With a 3-wire system, be sure there is no fuse in the neutral wire at the fuse box. A neutral fuse is not required if both "hot" legs are fused, and, should a neutral fuse blow, there is a chance that damage to the radio transmitter will result.

If you have a high power transmitter and do a lot of operating, it is a good idea to check on your local power rates if you are on a straight "lighting" rate. In some cities a lower rate can be obtained (but with a higher "minimum") if electrical equipment such as an electric heater drawing a specified amount of current is permanently wired in. It is not required that you use this equipment, and many an amateur who runs his kilowatt phone rig far into the night has made a worthwhile saving on his electric bill by scaring up an old 3 kw. air heater at the secondhand store and permanently installing it in the operating room. Naturally, however, there would be no saving unless you expect to occupy the same dwelling for a considerable length of time.

Probably the most popular transmitter switching system is the one shown in Figure 2. All transmitter tube filaments and possibly the

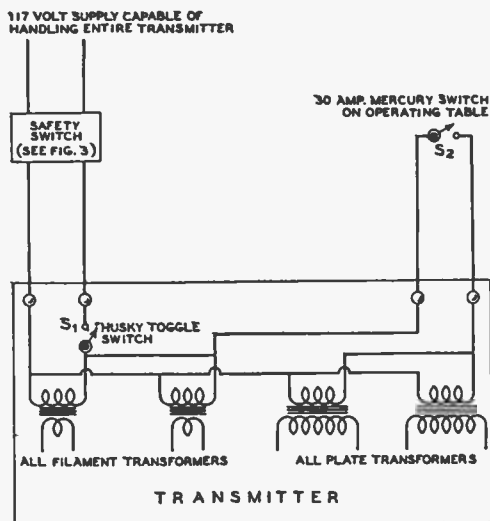


Figure 2.  
POPULAR METHOD OF SUPPLYING AND SWITCHING MEDIUM POWER TRANSMITTER.

*This arrangement is the one most widely used when the transmitter cannot be reached easily from the operating position. S<sub>2</sub> should never be turned on until S<sub>1</sub> has first been on for 15 seconds, preferably 30 seconds. S<sub>1</sub> should never be turned on except when S<sub>2</sub> is off; thus S<sub>2</sub> should always be turned off before S<sub>1</sub> is turned off.*

speech amplifier plate voltage are turned on by means of one primary switch. With this switch on, the transmitter is in "standby" position (as soon as any mercury vapor rectifiers have once reached operating temperature).

Another switch, the "send-receive" switch S<sub>2</sub>, is connected so as to control all plate transformers except possibly that used for the speech amplifier (which usually is a combined plate-filament transformer). This is perhaps the simplest method, but requires that the modulator and all r.f. tubes be supplied from filament windings that are not combined with plate windings on the same core. As this is common transformer practice anyway, except for low voltage supplies, no special requirements need be considered when purchasing transformers.

The send-receive switch in this system should be capable of handling the required power with considerable to spare, because of the inductive nature of the load. Thirty ampere mercury switches may be purchased for less than a dollar, and besides having a smooth and positive action, they will last almost indefinitely. They resemble an ordinary house lighting toggle switch in appearance. The latter, costing less than the mercury type, will be

found satisfactory in low-powered transmitters.

Another popular arrangement is to use fixed safety bias on the entire transmitter, so that the excitation may be removed at the "front end" of the transmitter without any of the succeeding tubes becoming overheated or going into parasitic oscillation. The transmitter then is turned on and off (or keyed, for that matter) simply by opening and closing the cathode or screen of the oscillator.

To minimize the external wiring, the most common practice is to turn the filaments on right at the transmitter, only the send-receive switch being placed on the operating desk, as in Figure 2. When the transmitter is small and is placed right on or beside the operating desk, both filament and send-receive switches may be placed on the transmitter.

In Figure 3 is shown an arrangement which protects mercury vapor rectifiers against premature application of plate voltage without resorting to a time delay relay. No matter which switch is thrown first, the filaments will be turned on first and off last. However, double pole switches are required in place of the usual single pole switches.

### Safety Precautions

The best way for an operator to avoid serious accidents from the high voltage supplies of a transmitter is for him to use his head, act only with deliberation, and not take unnecessary chances. However, no one is infallible, and chances of an accident are greatly lessened if certain factors are taken into consideration in the design of a transmitter, in order to protect the operator in the event of a lapse of caution. If there are too many things one must "watch out for" or keep in mind there will be a good chance that sooner or later there will be a mishap; and it only takes *one*. When designing or constructing a transmitter, the following safety considerations should be given attention.

**Grounds** For the utmost in protection, everything of metal on the front panel of a transmitter capable of being touched by the operator should be at ground potential. This includes dial set screws, meter "zero adjuster" screws, meter cases if of metal, meter jacks, *everything* of metal protruding through the front panel or capable of being touched or *nearly* touched by the operator. This applies whether or not the panel itself is of metal. Do not rely upon the insulation of meter cases or tuning knobs for protection.

The B negative or chassis of all plate power supplies should be connected together, and to an external ground such as a waterpipe. In the

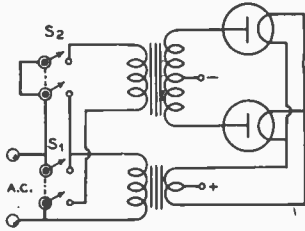


Figure 3.

**FOOLPROOF RECTIFIER PROTECTION.**

No matter which switch is thrown first, the filaments always will be turned on first and off last. The primaries of other filament transformers are connected in parallel with the primary of the rectifier filament transformer.

case of a bias supply, the B positive should be connected to the common ground.

**Exposed Wires and Components**

It is not necessary to resort to rack and panel construction in order to provide complete enclosure of all components and wiring of the transmitter. Even with bread-board construction it is possible to arrange things so as to incorporate a protective housing which will not interfere with ventilation yet will prevent contact with all wires and components carrying high voltage d.c. or a.c.

If everything on the front panel is at ground potential (with respect to external ground) and all units are effectively housed with protective covers, then there is no danger except when the operator must reach into the interior part of the transmitter, as when changing coils, neutralizing, adjusting coupling, or shooting trouble. The latter procedure can be made safe by making it possible for the operator to be absolutely certain that all voltages have been turned off and that they cannot be turned on either by short circuit or accident. This can be done by incorporation of the following system of main primary switch and safety signal light.

**Combined Safety Signal and Switch**

The common method of using red pilot lights to show when a circuit is "on" is useless except from an ornamental standpoint. When the red pilot is not lit it usually means that the circuit is turned off, but it can mean that the circuit is on but the lamp is burned out or not making contact.

To enable you to grab the tank coils in your transmitter with absolute assurance that it is impossible for you to obtain a shock except from possible undischarged filter condensers (see following topic for elimination of this hazard), it is only necessary to incorporate a device similar to that of Figure 4. It is placed near the point where the main 110-volt leads

enter the room (preferably near the door) and in such a position as to be inaccessible to small children. Notice that this switch breaks both leads; switches that open just one lead do not afford complete protection, as it is sometimes possible to complete a primary circuit through a short or accidental ground. Breaking just one side of the line may be all right for turning the transmitter on and off, but when you are going to stick an arm inside the transmitter, both 110-volt leads should be broken.

When you are all through working your transmitter for the time being, simply throw the main switch to neutral. Then you can leave the transmitter and even go on a vacation with absolute peace of mind.

When you find it necessary to work on the transmitter or change coils, throw the switch so that the green pilots light up. These can be ordinary 15-watt green bulbs. One should be placed on the front panel of the transmitter; others should be placed so as to be easily visible when changing coils or making adjustments requiring the operator to reach inside the transmitter. These lamps are inexpensive, and as several will draw less than 100 watts from the line, a half dozen may be scattered around the transmitter.

For 100 per cent protection, just obey the following rule: never work on the transmitter or reach inside any protective cover except when the green pilots are glowing. To avoid confusion, no other green pilots should be used on the transmitter; if you want an indicator jewel to show when the filaments are lit, use amber instead of green.

If the main switch is out of reach of small children, a conspicuous sign, such as "DO

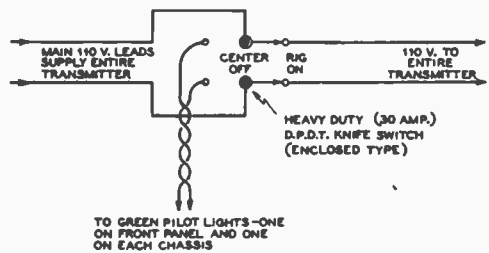


Figure 4.

**COMBINED MAIN SWITCH AND SAFETY SIGNAL.**

After shutting down the transmitter for the day, throw the main switch to neutral. If you are going to work on the transmitter, throw the switch all the way to "pilot," thus turning on the green pilot lights and making it impossible for there to be primary voltage on any transformer in the transmitter even by virtue of a short or accidental ground. To live to a ripe old age, simply obey the rule of "never work on the transmitter unless green lights are on."



NOT TOUCH UNDER ANY CIRCUMSTANCES," placed on the switch cover will guard against the off chance that someone else would throw the switch unexpectedly. An alternative is to place the switch on the under side of the operating table out of sight. The latter is not so desirable when small children have access to the room.

**Safety Bleeders** High capacity filter condensers of good quality hold their charge for some time, and when the voltage is more than 1000 volts it is just about as dangerous to get across an undischarged 4- $\mu$ fd. filter condenser as it is to get across a high voltage supply that is turned on. Most power supplies incorporate bleeders to improve regulation, but as these are generally wire-wound resistors, and as wire-wound resistors occasionally open up without apparent cause, it is desirable to incorporate an auxiliary safety bleeder across each heavy-duty bleeder. Carbon resistors will not stand much dissipation and sometimes change in value slightly with age. However, the chance of their opening up when run well within their dissipation rating is almost unheard of.

To make *sure* that all condensers are bled, it is best to short each one with an insulated screwdriver. However, this is sometimes awkward and always inconvenient. One can be virtually sure by connecting auxiliary carbon bleeders across all wire-wound bleeders used on supplies of 1000 volts or more. For every 500 volts, connect in series a 500,000-ohm 1-watt carbon resistor. The drain will be negligible (1 ma.) and each resistor will have to dissipate only 0.5 watt. Under these conditions the resistors will last indefinitely with no chance of opening up. For a 1500-volt supply,

connect three 500,000-ohm resistors in series. If the voltage exceeds an integral number of 500 volt divisions, assume it is the next higher integral value; for instance, assume 1800 volts as 2000 volts and use four resistors.

Do *not* attempt to use fewer resistors by using a higher value for the resistors; not over 500 volts should appear across any single 1-watt resistor.

In the event that the regular bleeder blows, it will take several seconds for the auxiliary bleeder to drain the condensers down to a safe voltage, because of the very high resistance. Hence, it is best to allow 10 or 15 seconds after turning off the plate supply before attempting to work on the transmitter.

**"Hot" Adjustments** Some amateurs contend that it is almost impossible to make certain adjustments, such as coupling and neutralizing, unless the transmitter is running. The best thing to do is to make all neutralizing and coupling devices adjustable from the front panel by means of flexible control shafts which are broken with insulated couplings to permit grounding of the panel bearing.

If your particular transmitter layout is such that this is impracticable and you refuse to throw the main switch to make an adjustment—throw the main switch—take a reading—throw the main switch—make an adjustment—and so on, then protect yourself by making use of long adjusting rods made from  $\frac{1}{2}$ -inch dowel sticks which have been wiped with oil when perfectly free from moisture.

If you are addicted to the use of pickup loop and flashlight bulb as a resonance and neutralizing indicator, then fasten it to the end of a long dowel stick and use it in that manner.

# Exciters and Low Powered Transmitters

## SIMPLE 15-WATT TWO BAND EXCITER OR TRANSMITTER

Illustrated in Figures 1 and 2 is the simplest practical exciter or transmitter for fixed-station use. It uses only one tube and one crystal, and with four easily wound coils provides about 15 watts output on 80 meters and approximately 12 watts on 40. With few exceptions, the parts are all inexpensive standard receiver items. With the particular antenna-coupling circuit illustrated, the unit may be used with a wide variety of antennas, although the simple antenna to be described is strongly recommended. It gives good performance on both bands.

The unit operates as a regenerative crystal oscillator of the harmonic type on 40 meters and as a straight tetrode crystal oscillator on 80 meters. The change from one form of oscillator to the other is taken care of automatically when the coils are changed, as a result of the jumper in the 80-meter coil.

If the unit is used as an exciter, the antenna coupling tank  $L_2$  and  $C_4$  may be omitted, the output of the oscillator being link coupled to the following stage instead. The antenna tank circuit illustrated was included in the model shown because it can be used in conjunction with an end-fed wire for 2-band operation. If the unit is first used as a transmitter and then later used as an exciter when another stage is added, the antenna tank circuit can be removed from the oscillator unit and used as the grid tank of the amplifier.

**Construction** The whole transmitter is built on a  $9\frac{1}{2} \times 6\frac{1}{2} \times 1$  inch thick wooden baseboard to which is mounted a  $10\frac{1}{2} \times 6\frac{1}{2}$  inch "Presdwood" front panel. Baseboard-mounting type bakelite sockets are used for both the tube and the coils. Five-prong sockets are used for the coils and a 6-prong one for the tube. Another 5-prong

socket of the same type is placed directly behind the tube and used to mount the crystal.

The panel supports the two midget "tank" condensers,  $C_1$  and  $C_2$ , and the 0-100 ma. meter. A small through-type insulator directly above the antenna-tuning condenser is used for an antenna terminal.

The two Fahnestock clips at the right rear of the baseboard are used for key connections. A small 4-terminal strip at the left rear of the baseboard provides a convenient method of making heater and plate voltage connections to the power supply. The only other components mounted on either the panel or base are two 2-terminal tie points. These are screwed to the baseboard, one between each coil and condenser. They are used to support the coupling links, to be described later.

**Wiring** With the exception of the coupling link, the heater leads, and one of the meter leads, all wiring is done with no. 14 bus-bar. This heavy wire allows the various fixed condensers and resistors to be supported directly from the wiring.

A single piece of bus-bar running along the back of the baseboard between the tube and the crystal, and connected to one of the power supply terminals at one end, and to one of the key terminals at the other is used for a *common ground* lead. All of the ground connections shown on the diagram are made to this lead, which in turn should be connected to a waterpipe or other good external ground.

As may be seen from the diagram, there is a link around each coil. These links couple the plate coil to the simple antenna-matching circuit. The link around the plate coil is 3 turns of push-back wire, while the one around the antenna coil is 4 turns of the same type of wire. The links are each  $1\frac{3}{4}$  inches in diameter and are permanently connected in the transmitter. They are supported by the tie-points

previously mentioned. Two small pieces of tape wrapped around each link coil serve to hold the turns together. The link around the plate coil should be placed at such a height above the socket that when the plate coil is plugged in, the link is around the bottom portion of the coil. The bottom of the plate coil should be the end which is connected through  $C_2$  to ground on 40 meters and, by means of the jumper, directly to ground on 80 meters.

The link coil around the antenna coil should be positioned so that it falls at the center of the antenna coil. About 6 inches of twisted push-back wire is used as a coupling line between the two coils. The twisted line is connected to tie-points at each end of the line.

**Coils** The jumper on the 80-meter coil allows the transmitter to work as a conventional tetrode oscillator on 80 meters and as a regenerative oscillator on 40 meters.

The antenna coil connections are the same for both bands. If socket connections are made as the diagram shows, the two ends of the coils are connected to the cathode and plate prongs, and the center tap to the grid prong.

The leads to the key may be any reasonable length (up to 10 feet, if necessary). A 0.02- $\mu$ fd. condenser,  $C_1$ , is connected directly across the key. This condenser is used to minimize key clicks and is most effective when placed right at the key rather than in the transmitter. Be sure the frame of the key connects to the grounded key terminal and not the terminal that goes to the meter.

**Power Supply** The power supply recommended is a standard brute-force filtered affair using receiver compon-

COIL TABLE

Band	Plate Coil	Antenna Coil
80	41 turns, close-wound	50 turns center-tapped, close-wound
40	21 turns, spaced to a length of two inches	26 turns, center-tapped, spaced to a length of two inches

All coils wound with no. 20 double-cotton-covered wire on 1½" dia. forms.

ents throughout. The parts are mounted on a small baseboard in a convenient manner, and the heater and plate voltage connections brought out to a 4-post terminal strip similar to that on the transmitter. The power transformer should not deliver more than 350 volts r.m.s. each side of the c.t. or else the peak voltage on the filter condensers will be too high when the key is up.

**Antenna** The best type of antenna for use with this transmitter is the end-fed half-wave 80-meter type. Such an antenna, if erected reasonably in the clear, will give good results on both 80 and 40 meters. On both bands the antenna is not particularly directional, although a slight increase in signal strength will be noticed in certain directions. On 40 meters the antenna produces low-angle radiation, an advantage in working dx.

The antenna should measure 135 feet from the far end to the antenna terminal on the transmitter, and be erected in the clear and as high and as much in a straight line as possible.

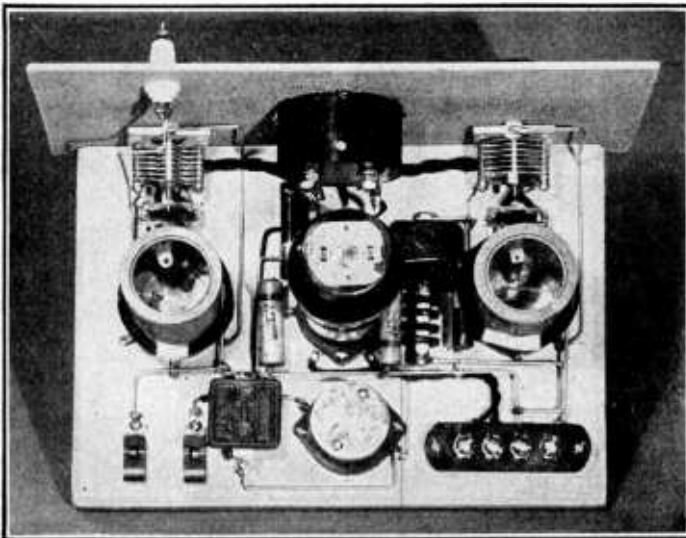


Figure 1.

**SIMPLEST PRACTICAL EXCITER OR TRANSMITTER.**

This unit delivers 12 to 15 watts on 40 or 80 meters with an 80-meter crystal. The antenna coupling tank (to the left) can be omitted if this unit is to be used only as an exciter.

**Tuning Up** If all the wiring has been done properly, no difficulty should be experienced in placing the transmitter in operation. Leads to the power supply and key should be connected (ordinary lamp cord of good quality will do), and a 6.3-volt 150-ma. dial light placed in series with the antenna at the transmitter. A crystal with a frequency between 3502 and 3648 kc. should be placed in the crystal socket. One in this range will allow operation on both the 80- and 40-meter bands.

When the transmitter is properly adjusted for 80-meter operation, it should be possible to tune the antenna coupling circuit through resonance without pulling the oscillator out of oscillation. The dial light should increase in brilliance as the antenna circuit is tuned up to resonance and then decrease as it is detuned from resonance on the other side.

When this condition is obtained, remove the dial lamp from the antenna and make the antenna connection directly to the antenna post. Then, without touching the antenna-tuning condenser, turn the plate condenser toward maximum capacity until the point of maximum capacity at which the circuit will still oscillate is found. The final adjustment of the plate condenser should be made while listening to the signal from the transmitter in a monitor or receiver. The condenser should be set at the

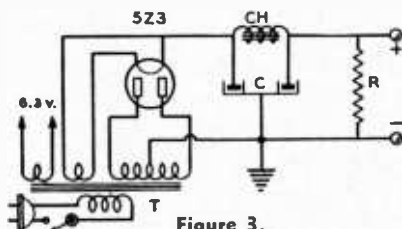


Figure 3.

**RECOMMENDED POWER SUPPLY.**

- T—700 v.c.t., 90 ma.; 5 C—Dual 8- $\mu$ f. electrolytic, 450 v.
- v., 3 a.; 6.3 v., 3 a. CH—30 hy., 110 ma. R—40,000 ohms, 20 watts

furthest point toward maximum capacity at which the keying is clean and distinct without chirps or lag.

The farther down the plate coil the coupling link is placed, the looser the coupling to the antenna circuit. If the coupling is too tight, the oscillator won't oscillate or the note will be chirpy. If the coupling is too loose, full power will not be delivered to the antenna.

The coupling should be adjusted by varying the position of the *plate coil coupling link*, never by detuning the antenna condenser, which should always be tuned to resonance. If it cannot be tuned to resonance without the transmitter's going out of oscillation or developing keying chirps, the coupling is too tight.

If the dial lamp in the antenna lead does not give sufficient indication to be observed handily, a 2-volt 60-ma. bulb may be substituted. Do not use a 60-ma. lamp unless you are unable to get a satisfactory indication on a 150-ma. bulb. The maximum antenna current will be low at this point (a current "node") and will vary somewhat in different antenna installations.

On 40 meters the tuning is simpler, because the transmitter acts as a regenerative harmonic oscillator and will oscillate and key cleanly regardless of how heavily the plate circuit is loaded. Therefore, it is necessary only to tune for greatest output, without regard to keying chirps or non-oscillation.

When the unit is used as an exciter the tuning is the same except that instead of tuning for greatest brilliancy of the lamp in the antenna lead, adjustments should be made for maximum grid current to the following stage. Coupling is adjusted as described for operation with an antenna; the position of the link around  $L_1$  is varied until the desired coupling is obtained. *Be sure to turn off the power supply before making coupling adjustments.*

**5-WATT 160 METER V.F.O.**

Illustrated in Figures 4, 5, 6, and 7 is a variable frequency exciter which is very stable,

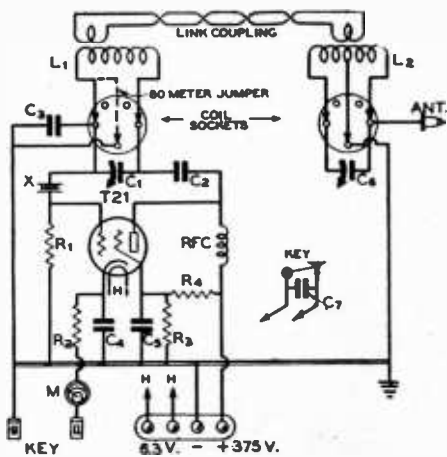
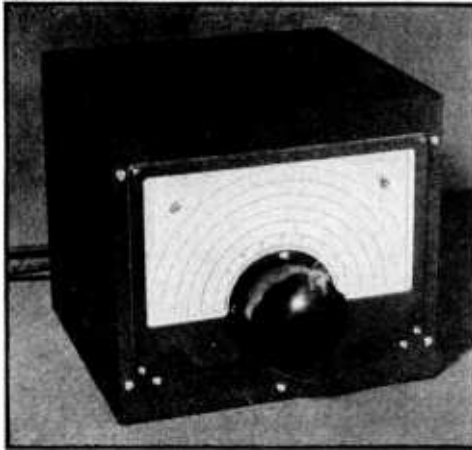


Figure 2.

**THE R.F. PORTION OF THE TRANSMITTER**

- C1—50- $\mu$ f. midget variable
- C2—.01- $\mu$ f. mica
- C3—.0005- $\mu$ f. mica
- C4, C5—.01- $\mu$ f. 600-volt tubular
- C6—50- $\mu$ f. midget variable
- C7—.02- $\mu$ f. 600-volt tubular
- R1—100,000 ohms, 1 watt
- R2—400 ohms, 10 watts
- R3—20,000 ohms, 10 watts
- R4—5000 ohms, 10 watts
- RFC—2.5-mh., 125-ma. choke
- X—80-meter X or AT crystal
- L1, L2—See coil table
- M—0-100 milliamperes



**Figure 4.**  
**5-WATT 160 METER V.F.O. OF HIGH STABILITY.**

*Delivering its output in the 160 meter band, this unit can be used for all band operation. It takes up very little room on the operating table, the frequency doublers being made part of the transmitter proper instead of being incorporated in the frequency control unit.*

is free from drift, and uses relatively few parts. The output is on 160 meters, which permits operation on all bands. To minimize the size of the unit on the operating table, frequency doublers are incorporated in the transmitter proper instead of being made an integral part of the v.f.o. unit. The output is approximately 5 watts.

To minimize frequency drift from heating, the two amplifier stages are allowed to run continuously, the oscillator being switched on and off with the main transmitter. Thus, the amplifier stages dissipate approximately the same amount of heat regardless of whether or

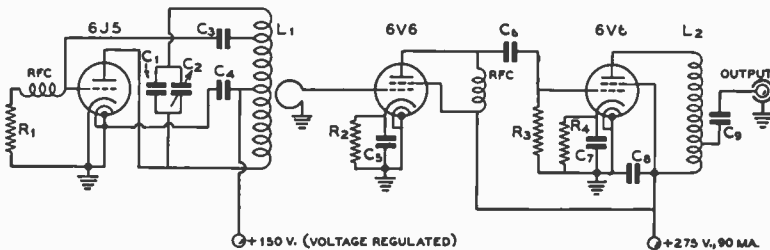
not the oscillator is running. These two stages derive plate supply from a small 275-volt pack which is turned on with the transmitter filaments; it feeds no other stages.

To reduce drift further, this power pack and the voltage regulator tube for the oscillator are made external to the unit, and all tubes in the v.f.o. unit are mounted so as to project from the cabinet as shown in the photographs. The greatest portion of the heat radiated by the tubes is kept outside the cabinet, and the remainder is kept from affecting the oscillator components by proper ventilation of the cabinet. Except for a few minutes when the device is first turned on, the drift is negligible even when doubling to 10 meters.

A standard high-C Hartley oscillator feeds an untuned class A buffer, which in turn feeds a fixed-tuned class A amplifier. This arrangement provides excellent isolation of the oscillator, yet requires only one tuning condenser.

The output circuit is designed for use with a 70-ohm coaxial line to the transmitter proper. This may be of the inexpensive, flexible type having rubber dielectric. If the following tube requires 25 peak volts or less of r.f. voltage, no tuned circuit is required at the far end of the line. The line simply is terminated at the far end in a resistor consisting of two 150-ohm 2-watt carbon resistors in parallel, giving a terminating resistance of 75 ohms. The grid of the tube to be excited is coupled through a blocking condenser from the "hot" end of the terminating resistor. A 6L6, 6V6, 807, etc. driven in this manner will receive sufficient excitation for efficient operation either as a doubler or straight amplifier, and the coupling line may be made any length without detrimental effects.

Where greater drive is required, such as might be the case where a tube such as an 813, 809, etc. is to be excited, the coaxial line is link-coupled to a tuned circuit at the trans-



**Figure 5.**

**SCHEMATIC DIAGRAM OF 160 METER V.F.O.**

- C<sub>1</sub>—335- $\mu$ fd. midget condenser (used as fixed padder)
- C<sub>2</sub>—150- $\mu$ fd. midget condenser, double bearing type, semi-circular plates
- C<sub>3</sub>—100- $\mu$ fd. zero temperature co-efficient mica condenser
- C<sub>4</sub>—0.006- $\mu$ fd. mica
- C<sub>5</sub>—0.05- $\mu$ fd. tubular
- C<sub>6</sub>—0.006- $\mu$ fd. mica
- C<sub>7</sub>, C<sub>8</sub>—0.05- $\mu$ fd. tubular
- C<sub>9</sub>—0.006- $\mu$ fd. mica
- R<sub>1</sub>—50,000 ohms, 1/2 watt
- R<sub>2</sub>—300 ohms, 1 watt
- R<sub>3</sub>—1000 ohms, 1 watt (must be carbon)
- R<sub>4</sub>—300 ohms, 1 watt
- RFC—2.5 mh. choke
- L<sub>1</sub>, L<sub>2</sub>—Refer to text

mitter end in the conventional manner. Using this arrangement, the full output of the exciter will be available as excitation to the transmitter. Thus, much greater driving voltage is obtained, but at the expense of an additional tuned circuit.

All parts of the oscillatory circuit are made as solid mechanically as is possible. The stability of a v.f.o. depends as much as anything upon mechanical construction. While a cast type chassis and cabinet is preferable, the standard type shown is satisfactory because of its small size. A larger cabinet and chassis of this type would lack sufficient rigidity.

The cabinet measures 7 inches high by 8 inches wide by 8 inches deep. The chassis measures 7 inches by 7 inches by 1½ inches deep. For the sake of rigidity, a "closed end" type chassis should be chosen in preference to an open ended type. Holes are drilled in the rear of the cabinet to accommodate not only the power and output cables, but also the three tubes, as shown in Figure 7. Several ⅜-inch holes are drilled along the top rear of the cabinet, as shown in this illustration, to encourage what heat is generated or transferred inside the cabinet to be carried out as quickly as possible by convection.

All oscillator components are placed above chassis, all amplifier components below. This minimizes capacity coupling feedback, as the only r.f. connection between the upper and lower decks is via the single turn coupling link around the cold portion of the oscillator coil.

The socket for the oscillator tube is mounted by means of heavy brackets so that the tube

may be allowed to protrude out the rear of the cabinet in the same manner as the amplifier tubes. The tuning condenser is supported by means of 1½-inch ceramic pillars and small brackets. The padding condenser is supported on the tuning condenser by means of small strips of aluminum cut and drilled to accommodate the condenser bolts and studs so that the two condensers are mounted back to back about ½-inch apart. The tuning condenser is mounted upside down, as shown in the illustration. The assembly is further strengthened by an aluminum cross brace between the stator lug of the top condenser and one end of the coil form. This brace also serves as an electrical connection between the condenser and coil. The ceramic coil form is raised off the chassis by means of ¾-inch ceramic pillar insulators.

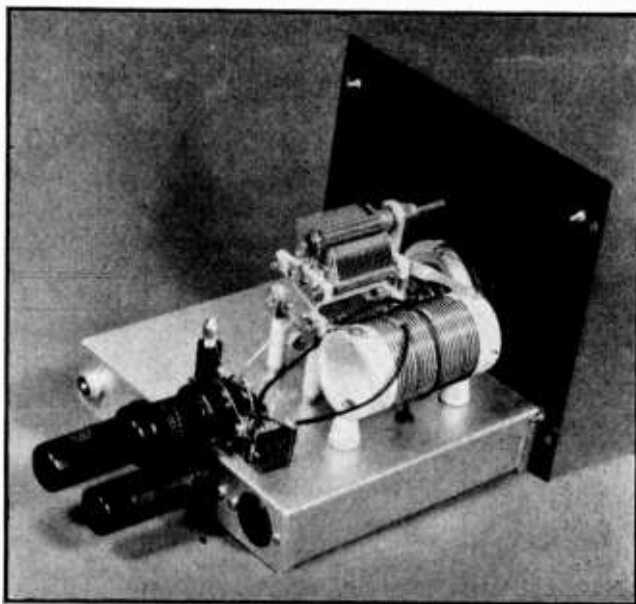
As the rotor of the tuning condenser is "hot," it must be insulated from the metal parts of the dial (which are grounded). This automatically is taken care of in the particular dial used in the unit illustrated, as an insulated coupling is an integral part of the dial mechanism. A smooth working dial with no backlash is a virtual necessity.

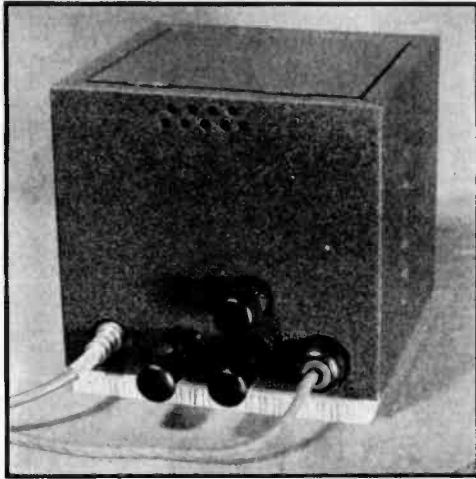
Because of the comparatively large amount of lumped padding capacity across the tank, a tuning condenser with semi-circular plates will provide a more uniform distribution of kilocycles than will a modified plate shape. The frequency coverage is from 1750 to 2050 kc., with a few kilocycles overlap at each end.

**Coils** The temperature coefficient of the oscillator coil is minimized by using

**Figure 6.**  
**INTERIOR CONSTRUCTION**  
**OF 160 METER V.F.O.**

*All parts of the oscillator circuit are made very rigid. The connector at the far end of the chassis back-drop is for the coaxial output cable, the near one for power connections.*





**Figure 7.**  
**REAR VIEW OF 160 METER V.F.O.**  
**CABINET.**

*Holes are punched in the rear of the cabinet just large enough to take the tubes. Air entering the lower side louvres and leaving by the holes in the top rear of the cabinet keeps what little heat is generated inside the cabinet from affecting the oscillator components.*

a ceramic form and winding on the wire in such a manner that it is under tension. The wire first is stretched until it is near the breaking point. Then, with both wire and form maintained at a temperature as high as will permit handling, the wire is wound tightly on the form. When the wire and form cool to room temperature, the wire will be under considerable tension, and the linear expansion of the wire with changes in room temperature will be greatly reduced. The temperature coefficient of the ceramic form is only about  $\frac{1}{8}$  that of the copper wire, while the coefficient of a bakelite form (commonly used for the purpose) is about twice that of the copper wire. Another advantage of the ceramic form is that its white color reflects any small amount of radiant heat that may reach it, whereas black bakelite would not. Because of these various precautions, no temperature compensating capacitors are required in order to avoid frequency drift.

The ceramic form measures  $1\frac{1}{4}$  inches in diameter by  $3\frac{1}{2}$  inches long. The coil contains 26 turns of no. 20 enamelled, spaced to cover  $2\frac{3}{8}$  inches on the form. The wire first is stretched as previously described and wound on the form while warm. The coil is tapped at the exact center and at 6 turns from the center. In making the tapped connections, care must be taken not to heat the wire on the form any more than is necessary to make a good

soldered joint, or it will lose its tension on the form. If this happens, the coil should be heated and the wire pulled tight again.

The untuned output coil consists of 82 turns of no. 26 d.c.c. scramble-wound over a space of about  $\frac{1}{2}$  inch on a 1-inch diameter bakelite form. It is tapped 8 turns from the ground end for the output connection. The turns are held in place by coil dope or Duco cement.

The coupling link from the oscillator to the buffer consists of a single turn of hookup wire around the center of the coil.

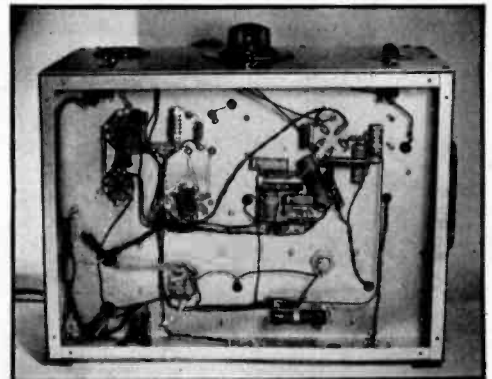
**Operation** The unit should be set on a piece of sponge rubber to protect it from jars or vibration. A piece of typewriter pad or "kneeling pad" will be satisfactory. When possible, the exciter should be allowed to warm up for 5 or 10 minutes before operating the v.f.o. unit on the air.

The cascaded frequency multiplier unit described later in this chapter is particularly well suited for use with this v.f.o. unit, providing output on 160, 80, 40, or 20 meters at the flip of a switch.

### 25-WATT V.F.O. FOR 80, 40, AND 20 METERS

Illustrated in Figures 8-11 is a v.f.o. unit which delivers 20-25 watts on either 80, 40, or 20 meters simply by changing one coil. The power supply is self-contained, drift as a result of heat being minimized by proper compensation. The unit is patterned after a design developed by G. W. Stuart.

The 6SJ7 electron-coupled oscillator operates on 160 meters, covering the range from 1750 to 2000 kc. The frequency control components are procurable as a standard manufactured unit which has been designed for mechanical stability and low temperature co-



**Figure 8.**  
**UNDER-CHASSIS VIEW OF**  
**25-Watt V.F.O.**

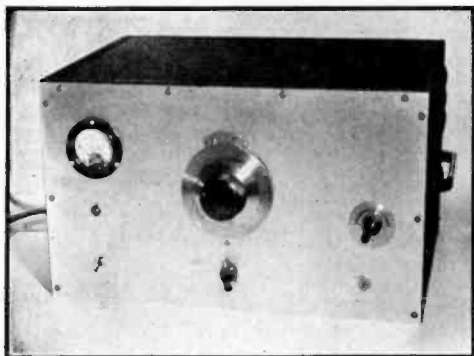


Figure 9.

**20-25 WATT V.F.O. FOR 20, 40, AND 80 METERS.**

*Incorporating an 807 output tube and integral 500-volt power supply, this v.f.o. is capable of considerably more output than most. Because of the high power output and multi-band operation, it is more properly termed a "v.f.o.-exciter."*

efficient of frequency. The unit is comprised of a shield can which houses  $L_1$ ,  $C_2$ ,  $C_3$ ,  $C_4$ ,  $C_5$  and  $R_1$ .

The output of the 6SJ7 oscillator is tuned to 80 meters by a broadly tuned tank, also available as a standard unit. The characteristics of this unit are such that most of the 3500-4000 kc. band can be covered without the necessity for retuning the trimmer condenser. When operating on higher frequency bands, the trimmer is set for about 3600 kc. and left alone.

The 80 meter tank excites a 6SK7 whose output is fixed-tuned to a frequency near the center of the 7 Mc. band. The permeability

tuned 40-meter coil is a stock item. The following stage, the 807, is tuned either to 20 meters (on which frequency it operates as a doubler), to 40 meters, or to 80 meters. Enough 80-meter excitation is developed across the low-C 40-meter tank  $L_2$  to permit the 807 to operate on 80 meters with about the same efficiency as is obtained when doubling. Thus, to obtain output on any of the three bands, it is necessary only to change the output coil  $L_1$ .

On the higher frequency bands it will be unnecessary to retune  $L_1$  when moving from one portion of the band to another, but to cover the extreme limits of the 80-meter band it will be necessary to readjust  $C_5$  for maximum output.

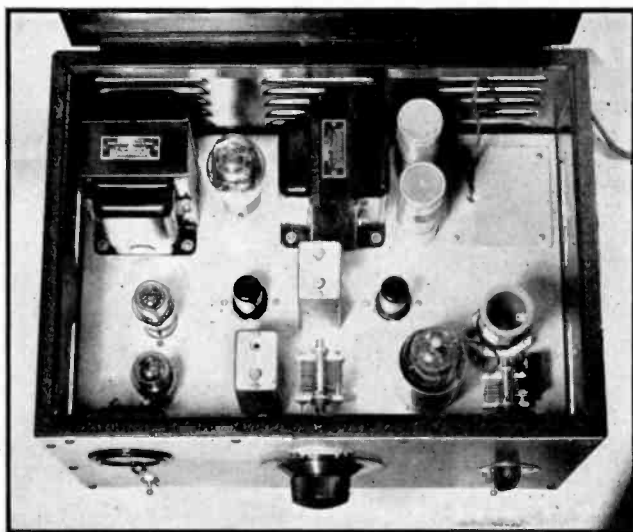
Compound voltage regulation is used on the oscillator screen, and standard regulation on the plate. This makes the oscillator absolutely immune to changes in line voltage.

By means of  $S_2$ , it is possible to change from oscillator keying to amplifier keying simply by throwing a switch. Fixed battery bias on the 807 reduces the plate and screen current to this stage to a very low value when the key is up during oscillator keying. By adjusting the switch  $S_2$  for amplifier keying, it is possible to set the frequency with the aid of a receiver without putting a signal on the air simply by shutting the standby switch  $S_1$  while the key is open. This assumes that the balance of the transmitter uses safety bias or else that the plate voltage is removed for the moment.

**Coils** As mentioned previously, all coils except  $L_1$  are available as standard items. However, for those who might wish to construct their own, the specifications are given.

Figure 10.  
**INTERIOR CONSTRUCTION  
OF V.F.O.-EXCITER.**

*Because the required characteristic of the temperature compensating condenser is determined largely by the physical construction of the unit, it is recommended that the layout shown here be followed closely.*





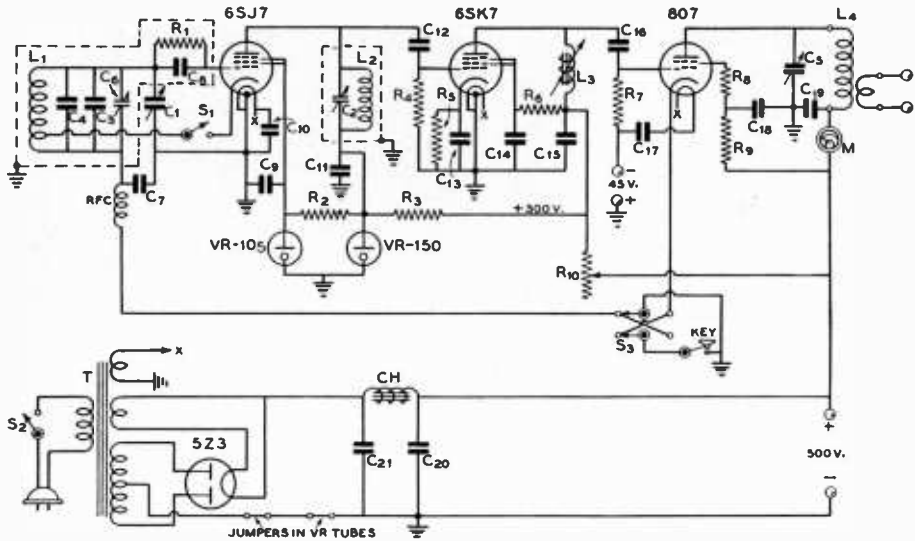


Figure 11. SCHEMATIC DIAGRAM OF 25-WATT V.F.O. UNIT.

- |  |  |  |  |
|--|--|--|--|
| C <sub>1</sub> —140- $\mu$ fd. midget condenser, straight line capacity type, with rigid plates and good bearings                    | C <sub>7</sub> —0.005- $\mu$ fd. mica  | C <sub>11</sub> — .005- $\mu$ fd. mica, 1000 v. test | R <sub>10</sub> —5000 ohms, slider type, 50 watts (adjust to give 300 v. to plate of 6SK7) |
| C <sub>2</sub> —50- $\mu$ fd. air trimmer (part of manufactured tank assembly)   | C <sub>8</sub> —100- $\mu$ fd. silvered mica condenser (part of manufactured assembly) | C <sub>20</sub> — 4- $\mu$ fd., 600 v. working       | RFC—2.1 mh. choke  |
| C <sub>3</sub> —275- $\mu$ fd. silvered mica fixed condenser, zero temperature coefficient type (part of manufactured tank assembly) | C <sub>9</sub> —0.01- $\mu$ fd. tubular  | C <sub>21</sub> — 2- $\mu$ fd., 1000 v. working      | S <sub>1</sub> —Standby switch, low capacity. Must have short leads.                       |
| C <sub>4</sub> —35- $\mu$ fd. negative coefficient condenser (part of manufactured tank assembly)                                    | C <sub>10</sub> — .001- $\mu$ fd. mica, right at osc. tube terminals                   | R <sub>1</sub> —20,000 ohms, 1/2 watt                | S <sub>2</sub> —110 v. a.c. switch   |
| C <sub>5</sub> —100- $\mu$ fd. midget condenser  | C <sub>11</sub> — .01- $\mu$ fd. tubular   | R <sub>2</sub> , R <sub>3</sub> —3000 ohms, 10 watts | S <sub>3</sub> —D.p.d.t. switch for switching key from osc. to amp.                        |
| C <sub>6</sub> —75- $\mu$ fd. air trimmer (part of manufactured tank assembly)   | C <sub>12</sub> — .0005- $\mu$ fd. mica  | R <sub>4</sub> —20,000 ohms, 1 watt                  | M—0-100 or 0-150 ma. d.c.  |
| C <sub>7</sub> —0.005- $\mu$ fd. mica  | C <sub>13</sub> , C <sub>14</sub> , C <sub>15</sub> — .01- $\mu$ fd. tubular           | R <sub>5</sub> —400 ohms, 1 watt                     | L <sub>1</sub> , L <sub>2</sub> , L <sub>3</sub> , L <sub>4</sub> —Refer to text.          |
| C <sub>8</sub> —100- $\mu$ fd. silvered mica condenser (part of manufactured assembly)   | C <sub>16</sub> — .0005- $\mu$ fd. mica  | R <sub>6</sub> —50,000 ohms, 1 watt                  | T—870 v. center tapped, 250 ma., with 5 v. and 6.3 v. fil. windings                        |
| C <sub>9</sub> —0.01- $\mu$ fd. tubular  | C <sub>17</sub> , C <sub>18</sub> — .01- $\mu$ fd. tubular                             | R <sub>7</sub> —20,000 ohms, 1 watt                  | CH—13 hy. at 250 ma.   |
| C <sub>10</sub> — .001- $\mu$ fd. mica, right at osc. tube terminals   |  | R <sub>8</sub> —25 ohms, 1 watt carbon               |  |
| C <sub>11</sub> — .01- $\mu$ fd. tubular   |  | R <sub>9</sub> —20,000 ohms, 10 watts                |  |

Coil L<sub>1</sub> consists of 30 turns of no. 24 enamelled, close-wound on a 7/8-inch diameter ceramic form, with cathode tap 10 turns from the ground end, mounted in coil shield.

Coil L<sub>2</sub> consists of 60 turns of no. 24 enamelled wire, close-wound on 7/8" diameter form.

Coil L<sub>3</sub> consists of 36 turns of no. 28, close-wound on 3/8-inch diameter form with adjustable "tuning plug."

Coils for L<sub>4</sub> all are wound on standard 1 1/2-inch diameter 5-prong forms. The 80-meter coil consists of 38 turns of no. 24 spaced to 1 3/8 inches with a 10-turn link at the cold end.

The 40-meter coil consists of 18 turns of no. 20, spaced to 1 1/2 inches, with a 5-turn link at the cold end. The 20-meter coil consists of 9 turns of no. 16, spaced to 1 1/4 inches, with a 3-turn link at the cold end.

Because the requirements of the temperature compensating condenser are determined largely

by the physical construction of the v.f.o. unit, it is important that the layout shown in the illustration be adhered to closely in order to keep the drift to a negligible value.

Data on the manufactured tank circuits will be found in the Buyer's Guide.

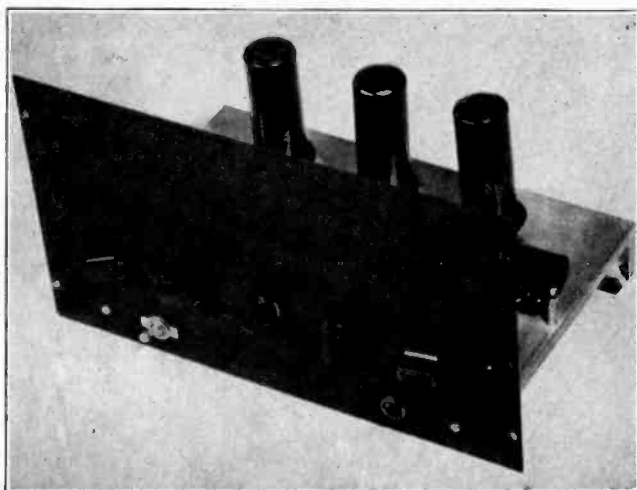
### MULTI-BAND FREQUENCY MULTIPLIER

The cascaded doubler unit illustrated in Figures 12-15 permits output on any 4 consecutive amateur bands between 5 and 160 meters at the throw of a switch. The only difference is in the coil specifications given later on.

Output on the lowest frequency band will be determined by the power of the unit employed to excite the frequency multiplier, as on this band the excitation merely is "shunted around" the unit by the selector switch. Out-

**Figure 12.**  
**MULTI-BAND FREQUENCY MULTIPLIER.**

*This unit delivers approximately 15 watts on 10, 20, or 40 meters when supplied with 80-meter excitation. No coils need be changed when changing from band to band.*



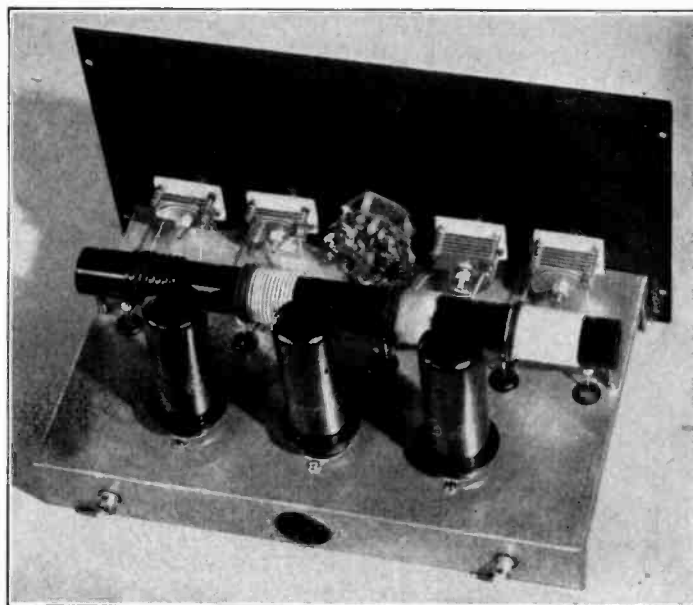
put of the doubler stages will be about 15 watts except on 5 meters, where the output will be close to 10 watts.

The unit consists of three 6L6 doubler stages, with provision for coupling out of any of them by means of a switch in the link circuit. This same switch also applies full screen voltage to the particular 6L6 which happens to be serving as the output tube, the others running at reduced screen voltage.

Except for the switching arrangement, the circuit is perfectly straightforward, excepting possibly for the incorporation of fixed battery bias. A standard duty 45-volt bias battery costs no more than cathode resistors and by-pass

condensers for the three stages, will last for at least 2 years, and permits better oscillator keying.

**Construction** The construction is shown clearly in the illustrations. A 7 x 11 inch chassis supports a 7 x 12 inch front panel. As the tank coils are all tuned to different bands, there is no need for taking special precautions to avoid coupling between coils. All four coils are wound on a single 10½-inch length of 1 inch dia. bakelite tubing. If desired, the coils can just as well be wound on four separate forms. Tuning condensers are supported from the chassis (not the panel) by



**Figure 13.**  
**SHOWING CONSTRUCTION OF MULTI-BAND FREQUENCY MULTIPLIER.**

*Because the coils all are tuned to a different band, there is little coupling between them even though mounted on a single winding form. Those shown here are for 80, 40, 20, and 10 meters.*

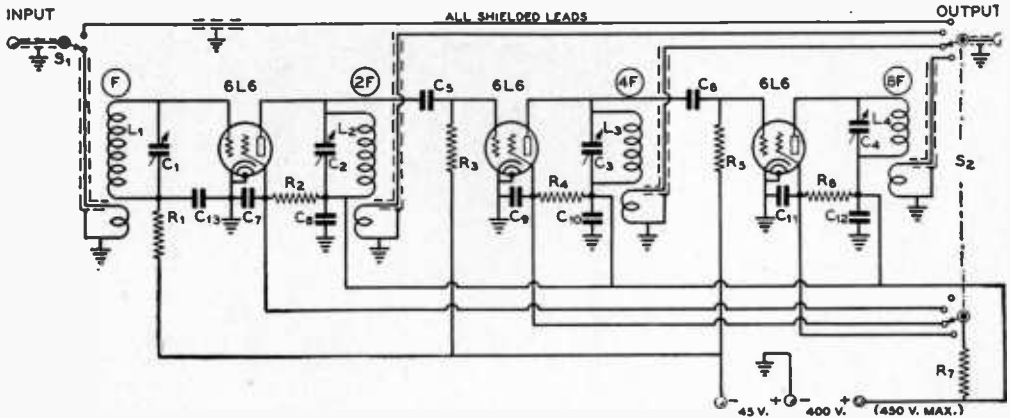


Figure 14.

**SCHEMATIC DIAGRAM OF MULTI-BAND FREQUENCY MULTIPLIER.**

- |  |   |   |  |
|--|---|---|--|
| <b>C<sub>1</sub>, C<sub>2</sub></b> —35- $\mu$ fd. midget variable   | <b>C<sub>7</sub> to C<sub>13</sub></b> —0.003- $\mu$ fd. mica | <b>R<sub>1</sub></b> —50,000 ohms, 2 watts  | <b>S<sub>1</sub></b> —Single-pole double-throw toggle switch |
| <b>C<sub>3</sub>, C<sub>4</sub></b> —25- $\mu$ fd. midget variable   | <b>R<sub>1</sub></b> —100,000 ohms, 2 watts                   | <b>R<sub>2</sub></b> —100,000 ohms, 2 watts | <b>S<sub>2</sub></b> —2-pole 4-throw rotary switch           |
| <b>C<sub>5</sub>, C<sub>6</sub></b> —25- $\mu$ fd. midget mica fixed | <b>R<sub>2</sub></b> —50,000 ohms, 2 watts                    | <b>R<sub>3</sub></b> —100,000 ohms, 2 watts | <b>Coils</b> —See text                                       |
|  | <b>R<sub>3</sub></b> —100,000 ohms, 2 watts                   | <b>R<sub>4</sub></b> —50,000 ohms, 2 watts  |  |
|  |   | <b>R<sub>5</sub></b> —15,000 ohms, 10 watts |  |

means of brackets furnished by the manufacturer.

**Coils** The 160-meter coil consists of 120 turns of no. 28 enamelled wire, close-wound, with a 4-turn link at the ground end.

The 80-meter coil consists of 48 turns of no. 24 d.c.c. close-wound, with a 3-turn link at the ground end.

The 40-meter coil consists of 23 turns of no. 20 d.c.c., close-wound, with a 3-turn link at the ground end.

The 20-meter coil consists of 13 turns of no. 18 d.c.c., spaced to 1 inch, with a 3-turn link at the ground end.

The 10-meter coil consists of 8 turns of no. 16 enamelled, spaced to 1 inch, with a 2-turn link at the ground end.

The 5-meter coil consists of 3 turns of no. 14 enamelled, spaced to 1 inch, with a 1-turn link at the ground end.

All coupling links are wound with no. 18 pushback hookup wire. Link connections are made as shown in Figures 13 and 15.

**Operation** When the three stages are properly resonated, only slight readjustment of the tuning knobs will be required to peak up the output when changing bands or moving from one end of the band to the other.

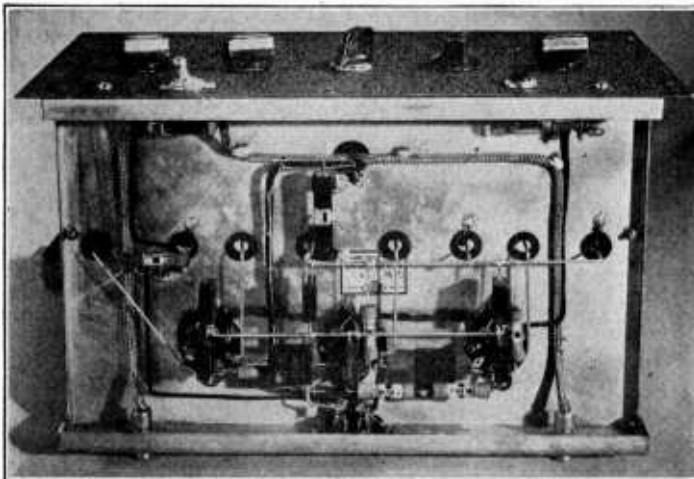


Figure 15.  
**UNDER-CHASSIS VIEW OF MULTI-BAND FREQUENCY MULTIPLIER.**

*Auto radio antenna couplers are used for making link connections in and out of the unit. Either shielded solid conductor or twisted hookup wire may be used for the link coupling line.*

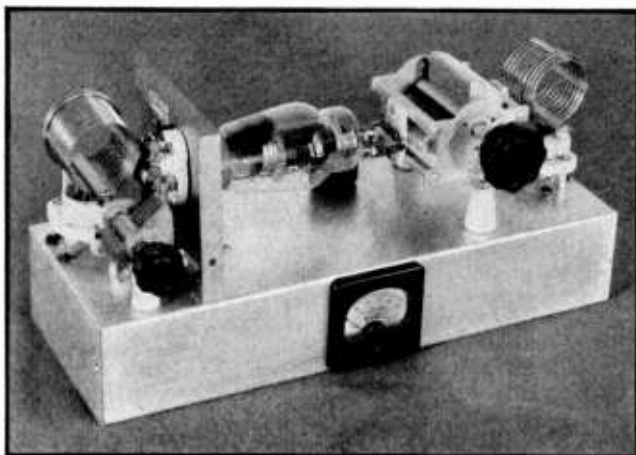


Figure 16.

**25-WATT UTILITY UNIT,  
USABLE EITHER AS AN R.F.  
AMPLIFIER OR OSCILLATOR.**

*This unit may be used as a crystal oscillator on 160, 80, or 40 meters, or it may be used as an r.f. amplifier (either doubling or straight through) on any band from 10 to 160 meters.*

When the unit is tuned up initially, care should be taken to make sure the various doublers are working on their second harmonic and not their third harmonic.

**807 UTILITY UNIT**

The unit illustrated in Figures 16-18 can be used as a 20-watt crystal oscillator on 160, 80, or 40 meters, or it can be used as a 25-watt straight amplifier on any amateur band from 10 to 160 meters, or it may be used as a 20-watt frequency doubler on any band from 10 to 80 meters.

When used as an amplifier, it may be either link-coupled or capacity-coupled to the exciter tank. When used as a crystal oscillator, the crystal is plugged into the two socket holes indicated in Figure 17. When capacity coupling is used to the unit, the same two connections are used. The coils are provided with a jumper so that when one is plugged into the grid socket the tuning condenser C<sub>1</sub> is cut into the circuit.

Manufactured type 50-watt end-linked coils are used, the jumper being added. Duplicate coils are not required for grid and plate, as the plate tank makes use of the coil designated by the manufacturer for use on the next higher frequency band (except on 10 meters). This provides a better value of Q in the single ended plate tank circuit, and minimizes the number of coils required to hit several bands. For instance, the "80-meter" coil is used as an 80-meter coil in the grid circuit, but is used as a 160-meter coil when used in the plate circuit. On 10 meters, however, a "10-meter" coil is used in the plate circuit, as the "5-meter" coil requires an excessive amount of capacity to hit 10 meters. Thus, for operation on all bands from 10 to 160 meters, two 10-meter coils would be required, but only one coil for each of the lower frequency bands.

**Construction** The unit is built on a chassis measuring 5 inches by 13½ inches by 2½ inches deep. However, a chassis of slightly different dimensions could be used just as well.

Because of the small diameter of the coils, coupling between them is kept to a satisfactory minimum simply by spacing them sufficiently. Electrostatic coupling between grid and plate circuits is prevented by the shield baffle which supports the 807 socket.

The design is such as to accommodate a front panel, the type being left to the preference of the individual constructor. If the con-

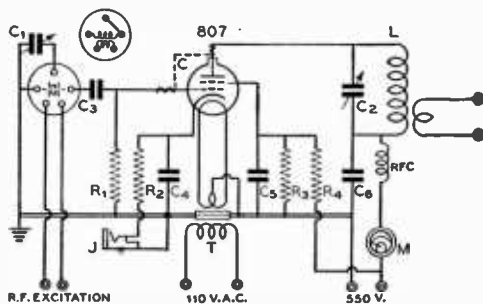
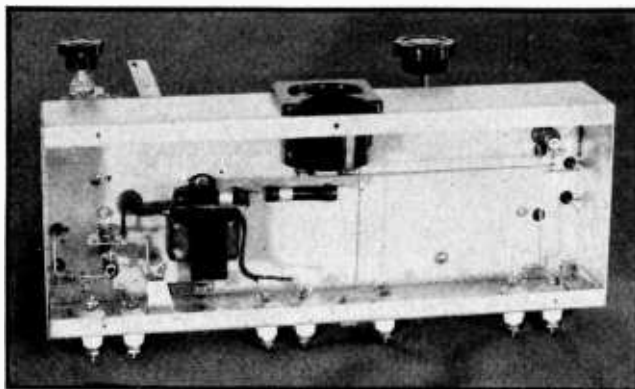


Figure 17.

**SCHEMATIC DIAGRAM OF 25-WATT  
UTILITY UNIT.**

- |  |   |
|--|---|
| C <sub>1</sub> —100-μfd. midget condenser        | R <sub>1</sub> —25,000 ohms, 10 watts     |
| C <sub>2</sub> —350-μfd. condenser, .03" air gap | R <sub>2</sub> —10,000 ohms, 10 watts     |
| C <sub>3</sub> —0.01-μfd. midget mica            | L—Manufactured type 50-watt plug-in coils |
| C <sub>4</sub> —0.1-μfd. tubular paper           | M—0-100 or 0-150 ma. d.c.                 |
| C <sub>5</sub> —0.02-μfd. mica                   | T—6.3 volt, 2 amp. fil. trans.            |
| C <sub>6</sub> —0.05-μfd. mica, 1000 v.          | RFC—2.5 mh. choke                         |
| R <sub>1</sub> —100,000 ohms, 1 watt             | J—Closed circuit jack (for key)           |
| R <sub>2</sub> —500 ohms, 10 watts               |   |



**Figure 18.**  
**UNDER-CHASSIS VIEW OF**  
**UTILITY UNIT.**

*As will be observed in this illustration, the condensers are mounted so that the shafts project beyond the edge of the chassis, to permit use of a Masonite or metal front panel.*

structor is concerned with symmetry of the panel layout, the grid condenser can be raised on higher standoffs so that the shaft height is the same as that of the plate condenser.

When the unit is used as a crystal oscillator, there is not sufficient feedback to support oscillation except possibly on 40 meters. Hence, when the unit is to be employed as an oscillator, a small piece of insulated wire must be tied to the grid prong of the 807 and run over the shield partition for about 3 inches towards the top of the 807. No more feedback coupling should be used on any band than is required to support stable oscillations, as excessive feedback capacity will result in a high value of r.f. crystal current.

Sufficient cathode bias is provided to limit the plate current to a safe value when no excitation is applied. This permits the unit to be used as an r.f. amplifier after a keyed oscillator or v.f.o.

The unit may be plate-screen modulated with excellent results. The only requirement is that there be sufficient excitation, and that the 807 not be too heavily loaded. The latter ap-

plies particularly when modulating the unit as a frequency doubler.

### 100-WATT BANDSWITCHING EXCITER OR TRANSMITTER

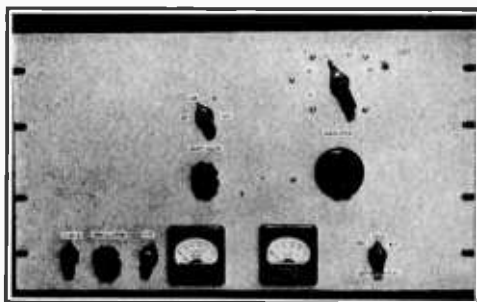
In Figures 19-23 is shown a unit delivering approximately 100 watts output on all bands from 10 to 160 meters without need for changing coils. Coil switching is incorporated in all three stages of the unit. Using an 814 beam tetrode in the last stage, the output approaches 100 watts on 10 meters and is well in excess of 100 watts on all lower frequency bands.

The oscillator is a conventional 6L6 tetrode type with a tank coil circuit that hits both 80 and 160 meters simply by rotating the condenser plates. To accommodate 40-meter crystals, a shorting switch is connected to a tap on the coil to permit shorting out of sufficient turns to hit 40 meters. The oscillator is run at moderate plate voltage and very low screen voltage to keep the r.f. crystal current low, as not much output is required to drive the 807 stage.

The 807 buffer utilizes a manufactured type midget coil turret to permit output on all bands simply by throwing the coil switch. However, the 10-meter section is not used, inasmuch as the output of the 807 is not sufficient when quadrupling from 40 meters to drive the 814; the latter requires more excitation on 10 meters than on the other bands, due to relatively high input capacity and resulting tank circuit losses with capacity coupling.

The 814 stage thus may be driven either on 1 or 2 times crystal frequency, and the 814 stage may be run either straight through or as a doubler, the efficiency being nearly as good when doubling as when working straight through as a result of high bias and adequate excitation. Thus, output from the 814 is available on 1, 2, or 4 times crystal frequency.

As the oscillator tank is mounted below the chassis, and the buffer and 814 amplifier tanks

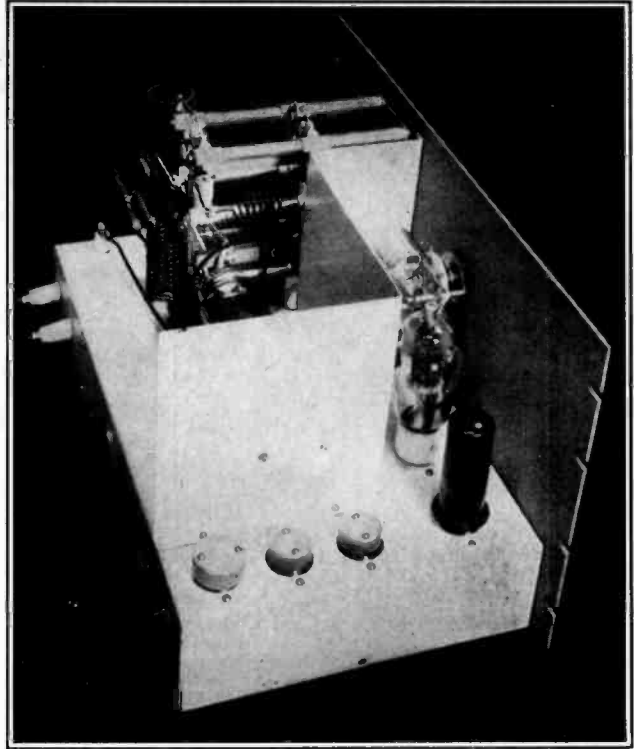


**Figure 19.**  
**100-WATT 10-160 METER BAND-**  
**SWITCHING EXCITER.**

*This exciter delivers about 90 watts on 10 meters and well over 100 watts on lower frequency bands.*

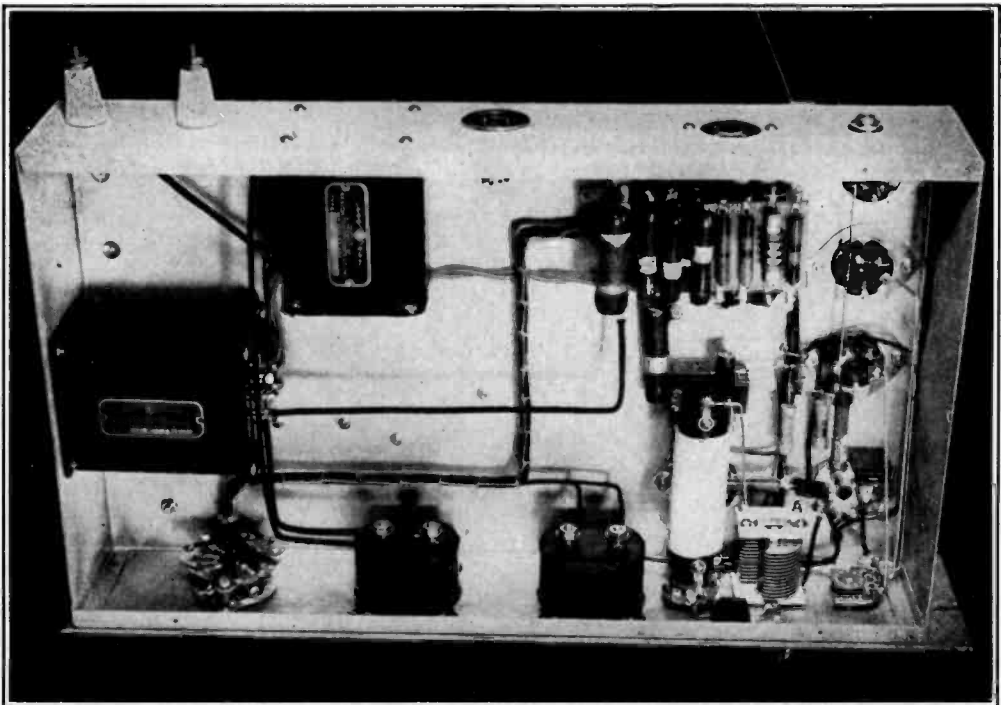
**Figure 20 (right).  
REAR VIEW OF EXCITER  
SHOWING OSCILLATOR  
AND BUFFER.**

*The 814 plate tank and bandswitch may be seen behind the shield baffle separating the oscillator and buffer from the final stage.*



**Figure 21 (below).  
UNDER-CHASSIS OF THE 100-  
WATT 814 BANDSWITCHING  
EXCITER.**

*The tapped oscillator coil may be seen to the lower right. Most of the resistors are mounted on a terminal strip for the sake of neatness. The meter switch may be seen to the left of the two meters.*



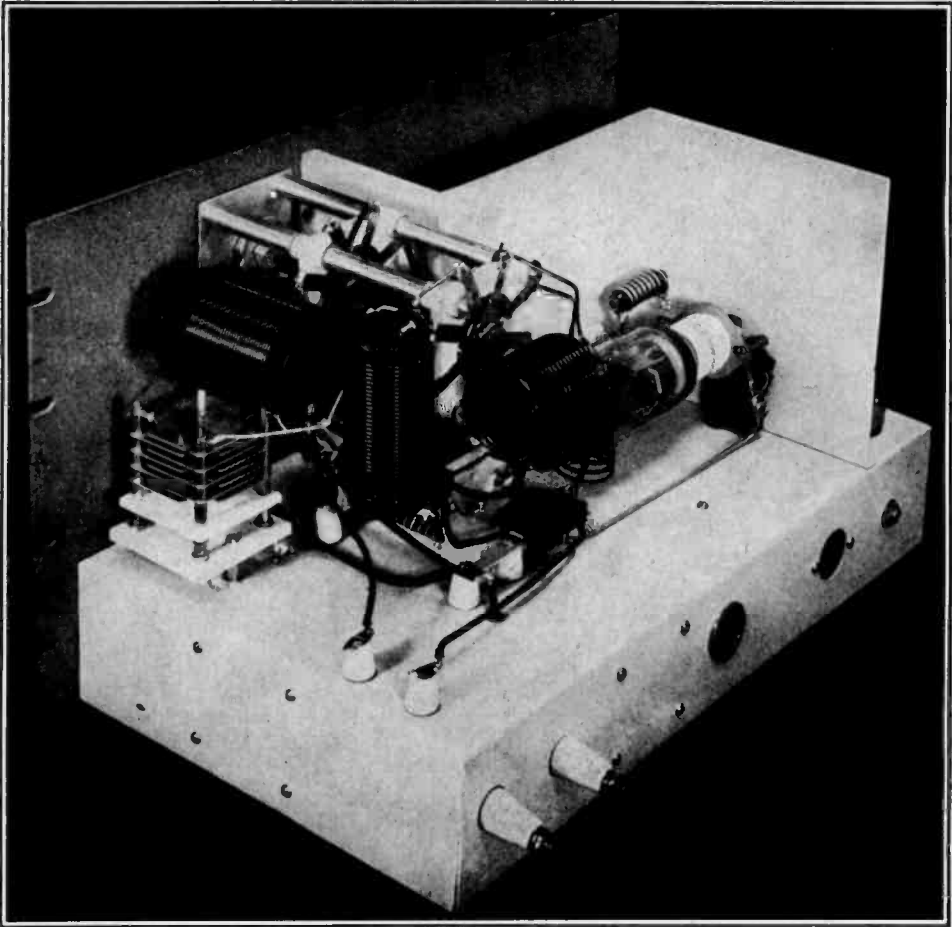


Figure 22.

**814 OUTPUT AMPLIFIER OF 100-WATT BANDSWITCHING EXCITER.**

*Four of the 5 coils are visible in this photo. The 10-meter coil is hidden by the bandswitch and tank condenser. The fixed air padding condenser, permanently connected across the 160-meter coil, may be seen in the left foreground.*

are separated by a shield baffle above the chassis, all three stages are effectively shielded from each other. This results in stable operation when working "straight through."

Three crystal sockets and a crystal switch permit selection of 3 crystals from the front panel. The leads from the crystal sockets to the 6L6 grid via the crystal switch should be made as short and direct as possible. In fact, when a 40-meter crystal is used, it is advisable to place it in the front crystal socket.

The particular method of connecting the low-voltage power supply permits both screen voltage and fixed bias to be obtained for the 814, at the same time providing a desirable compensating action which keeps the 814 grid current from rising to dangerously high values

when the load is removed. This compensating effect is obtained with grid leak bias and screen voltage from a series dropping resistor, but is not obtained with ordinary fixed bias and fixed screen voltage. With the system shown, it is important that the B- 500 and B- 1250 volt leads are *not* connected together as is common practice.

The 814 plate tank consists of a husky, 2-gang band switch and 5 coils; data for winding the latter are given in the coil table. To provide a low minimum tuning capacity for good 10-meter efficiency yet sufficient capacity to give a good "Q" on 160 meters, a 100- $\mu$ fd. variable condenser is used for tuning, and the 160-meter coil is permanently shunted by a 50- $\mu$ fd. air padder.

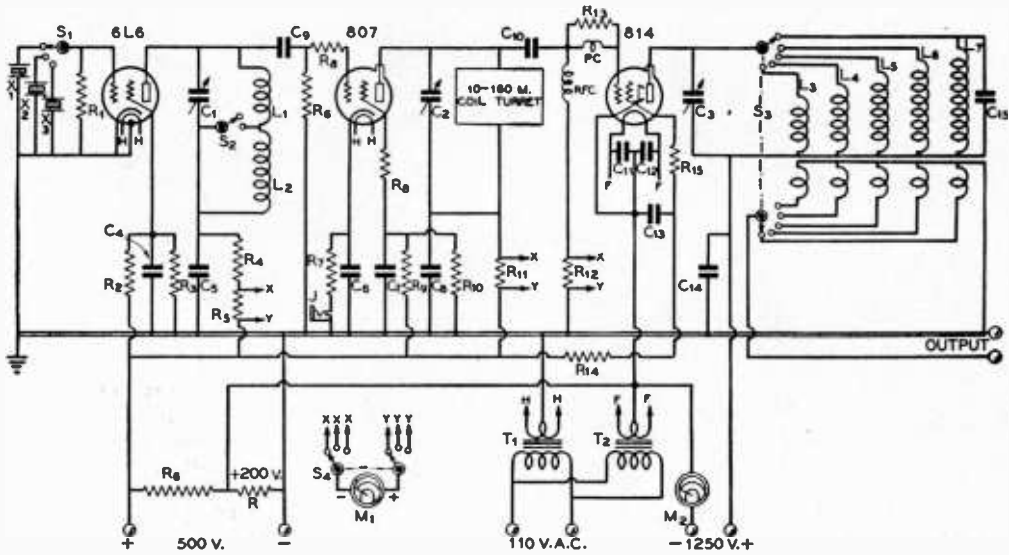


Figure 23.

WIRING DIAGRAM OF BANDSWITCHING 814 EXCITER.

- |                                       |  |  |   |
|---------------------------------------|--|--|---|
| R—4000 ohms, 25 watts                 | R <sub>10</sub> —50,000 ohms, 2 watts              | C <sub>4</sub> , C <sub>5</sub> , C <sub>6</sub> , C <sub>7</sub> , C <sub>8</sub> —0.003-μfd. midget mica, 1000 v. test | C <sub>17</sub> —50-μfd. air padder, 4000 v. spacing      |
| R <sub>1</sub> —50,000 ohms, 1 watt   | R <sub>11</sub> , R <sub>12</sub> —50 ohms, 1 watt | C <sub>9</sub> —25-μfd. midget mica, 1000 v. test  | M <sub>1</sub> —0-100 ma. d.c.                            |
| R <sub>2</sub> —50,000 ohms, 1 watt   | R <sub>13</sub> , PC—Parasitic suppressor          | C <sub>10</sub> —100-μfd. mica, 1000 v. test   | M <sub>2</sub> —0-250 ma./d.c.                            |
| R <sub>3</sub> —60,000 ohms, 2 watts  | R <sub>14</sub> —5000 ohms, 10 watts               | C <sub>11</sub> , C <sub>12</sub> —0.003-μfd., midget mica, 1000 v. test   | T <sub>1</sub> —6.3 v. 2 amp.                             |
| R <sub>4</sub> —2500 ohms, 10 watts   | R <sub>15</sub> —50 ohms, 1 watt                   | C <sub>13</sub> —100-μfd. variable   | T <sub>2</sub> —10 v. 4 amp.                              |
| R <sub>5</sub> —50 ohms, 1 watt       | C <sub>1</sub> —140-μfd. midget variable           | C <sub>14</sub> —0.002-μfd., 5000 v. test  | S <sub>1</sub> —Single-pole 3-throw "tone control" switch |
| R <sub>6</sub> —100,000 ohms, 2 watts | C <sub>2</sub> —100-μfd. midget variable           |  | S <sub>2</sub> —Single-pole 2-throw "tone control" switch |
| R <sub>7</sub> —750 ohms, 10 watts    | C <sub>3</sub> —100-μfd. variable 3000 v. spacing  |  | S <sub>3</sub> —High power two-gang 5-position bandswitch |
| R <sub>8</sub> —50 ohms, 1 watt       |  |  | S <sub>4</sub> —Double-pole rotary meter switch           |
| R <sub>9</sub> —100,000 ohms, 1 watt  |  |  |   |

Both to permit shortest possible leads and as a safety precaution, the 814 tuning condenser is set back from the front panel and driven by means of an extension shaft and insulated coupling. The rotor of this condenser is 1250 volts above ground, and the insulated coupling makes it unnecessary to rely upon the insulation of the tuning knob, a bad practice when the voltage is as high as this. The rotors of C<sub>1</sub> and C<sub>2</sub> are also above ground, but as the voltage is not particularly high it is only necessary to use knobs with well protected set screws. These two condensers are insulated from the chassis by means of fiber washers.

A 250-ma. meter is permanently connected in the B negative of the 814. Because screen voltage is derived from the low-voltage power supply, the meter reads plate current only; it is not necessary to allow for the screen current when reading this meter. A 100-ma. meter is used to measure current in the various oscillator and buffer circuits by means of a meter switch.

U.h.f. parasitic suppressors are used both

in the 807 and 814 stages. These consist of 50-ohm resistors in the 807 control grid and screen grid leads, a 50-ohm resistor in the 814 screen, and a regular parasitic suppressor in the 814 control grid. These suppressors also eliminate all tendency toward instability when working "straight through" on crystal frequency.

The 10- and 20-meter coils must be mounted with very short leads to the 814 coil switch. The leads to the other three coils are not so important. There is bound to be some coupling (both capacitive through the switch and inductive as a result of the unshielded coils) between the high-frequency coils when being used and the low-frequency coils which are left "floating." This is because the 40-meter coil hits fairly close to 10 meters with nothing in shunt, and the 80-meter coil self-resonates near 20 meters. The coils were so designed and placed that the effect is not particularly serious, but small sparks can be drawn from the unused tanks. Fortunately this results in but little loss in efficiency when the 814 stage is loaded,



**COIL DATA****FOR 100-WATT BANDSWITCHING EXCITER****OSCILLATOR COIL**

74 turns of no. 22 d.c.c. close-wound on 3½ in. length of 1 in. dia. bakelite tubing, tapped at 24th turn. L<sub>1</sub> is 40-meter section (24 turns).

**BUFFER COIL**

Manufactured 10-160 meter midget coil turret. 10-meter tap not used.

**814 PLATE COILS****10 Meters**

6 turns no. 12 enamelled 1½ in. dia. spaced to 1½ in. (Wound on 1 in. form and form removed.) Link 1 turn at cold end.

**20 Meters**

11 turns no. 12 enamelled 1½ in. dia. spaced to 2 in. (Wound on 1 in. form and form removed.) Link 1 turn at cold end.

**40 Meters**

18 turns no. 12 enamelled 1¾ in. dia. spaced to 2¼ in. and turns held in place with two celluloid strips cemented to coil with Duco cement. Link 2 turns at cold end.

**80 Meters**

32 turns no. 12 enamelled close-wound on 3½ in. length of 1½ in. dia. bakelite tubing. Link 3 turns at cold end.

**160 Meters**

44 turns no. 14 enamelled close-wound on 3¾ in. length of 2 in. dia. bakelite tubing. Link 4 turns at cold end.

All links wound with solid no. 16 having high voltage insulation.

but it does keep the unloaded minimum plate current from being as low as would be the case were plug-in coils used.

On 10 meters the plate current should not be allowed to run over 100 ma. or the plate dissipation will be exceeded. On other bands the plate current should be kept below 110 ma. when doubling, and below 130 ma. when working "straight through." The grid current should be adjusted to about 10 ma. when working straight through, and about 15 or 20 ma. when doubling. Under no conditions should the grid current be allowed to run over 20 ma. when the 814 is loaded.

The grid current to the 814 can be adjusted by detuning the 807, as the 807 is run at such low screen voltage that it will not draw too much plate current or overheat when detuned.

The particular bandswitch used for the 814

plate tank has 6 positions, which leaves one extra. Instead of being left blank, this position is jumpered to the 160 meter switch point. This makes it impossible to remove plate voltage from the 814 by throwing the switch to the unused position. Tubes such as the 814 can be permanently damaged by running them with full screen voltage and no plate voltage.

When mounting the 814 socket, be sure to orient it so that the position of the 814 will correspond to that recommended for horizontal mounting in the manufacturer's application notes. In wiring the 814 socket, be sure to connect the beam forming plates to the *filament return* instead of to ground, as is the more common practice. Connecting the beam forming plates to ground in this case will put 200 volts negative bias on them, greatly reducing the output of the stage.

# Medium and High Power R.F. Amplifiers

**T**HE amplifiers to be shown in the following pages are typical of those, which, through popular use, have become more or less standard for frequencies up to 30 Mc. and for power outputs of 200 to 800 watts. On frequencies above 30 Mc. special problems arise, and for this reason amplifiers for the higher frequencies are treated separately in Chapters 17 and 19.

Most of the amplifiers illustrated are of the push-pull type, because of the unquestioned superiority of the balanced circuit at high frequencies. The single-ended arrangement finds its widest application in low-power stages, and many such circuits will be found elsewhere in this book. A representative high-power single-ended amplifier is shown later in this chapter, however. It will be noticed that this amplifier is essentially the same as a push-pull amplifier except that one tube and one neutralizing condenser are removed.

## Standard Push-Pull Amplifier

Figure 1 shows a standard push-pull amplifier circuit. While certain variations in the method of applying plate and filament voltage and in obtaining bias are sometimes found, the basic circuit remains the same in all amplifiers. All of the push-pull amplifiers illustrated in this chapter use this basic circuit, with such minor variations as are indicated in the descriptions of the individual amplifiers.

**Filament Supply** The amplifier filament transformer may be placed right on the amplifier chassis, or it may be located in the power supply, if allowance is made for the voltage drop in the connecting leads. This voltage drop can reach serious proportions where amplifier tubes having low-voltage, high-current filaments are used. In any case, the filament voltage should be the correct value specified by the tube manufacturer when measured *at the tube sockets*. A filament transformer having a tapped primary often will be found useful in adjusting the filament voltage. Where there is a choice be-

tween having the filament voltage slightly high or slightly low, the higher voltage is preferable. If the amplifier is to be greatly overloaded, a filament voltage slightly higher than the rated value will give greater tube life.

**Plate Feed** The series plate-voltage feed shown in Figure 1 is the most satisfactory method for push-pull stages. This method of feed puts high voltage on the plate tank coil, of course, but since the r.f. voltage on the coil is in itself sufficient reason for protecting the coil from accidental bodily contact, no additional protective arrangements are made necessary by the use of series feed. On the low frequency bands a plate r.f. choke is not always required with this type of amplifier. However, one is usually desirable on the higher frequency bands, and as the choke does no harm in any case its incorporation is advisable.

The insulation in the plate-supply circuit should be adequate for the voltages encountered. In c.w. and grid-modulated stages, the insulation of the r.f. choke and wiring should be capable of withstanding voltages at least as high as the plate voltage. Where plate modulation is used, the insulation should be able to withstand at least twice the d.c. plate voltage. If the plate-current meter is placed in the positive lead, it, too, must have adequate insulation between the movement and case.

**Grid Bias** The recommended method of obtaining bias for c.w. or plate modulated telephony is to use just sufficient fixed bias to protect the tubes in the event of excitation failure and obtain the rest from a grid leak. However, the grid leak may be returned directly to the filament circuit if an overload relay is incorporated in the plate circuit, the relay being adjusted to trip immediately when excitation is removed. For grid modulation it is necessary that all the bias be obtained from a fixed source; this makes a grid leak impracticable for this class of service.

The grid leak  $R_1$  serves effectively as an r.f. choke in the grid circuit because the r.f. volt-

age impressed upon it is very low, and no grid r.f. choke is required when a grid leak is used. However, if no grid leak is incorporated, as would be the case for fixed bias for grid modulation, an r.f. choke should be substituted for  $R_1$ . This choke should have a different value of inductance than the choke in the plate circuit, since equal values of inductance will often cause a low-frequency parasitic oscillation. Should low-frequency parasitics persist with different sized chokes, a 200-ohm, 10-watt wire-wound resistor may be placed in series with the grid choke. The resistor will suppress the oscillation without otherwise affecting the operation of the amplifier.

**Metering** It will be noticed in Figure 1 that  $M_2$  is placed in the negative-to-filament return rather than in positive high-voltage lead. This is a safety precaution. When connected as shown in the diagram,  $M_2$  will read plate current only, as  $M_1$  is returned to the "hot" side of  $M_2$  instead of to the negative plate lead. This will require an extra external lead if fixed bias is used, as the positive of the bias supply cannot be connected to the negative plate voltage under these conditions without resulting in a short across  $M_2$ .

When measuring current in the filament return of filament type tubes, it is necessary that the stage have *either* an individual power supply or else a filament supply which is not used to supply any other *filament type* tubes (heater tubes may be operated from the same filament supply). If this requirement is not met, a meter jack will read the current being drawn by more than one stage at the same time. If desired, meter jacks or a switch may be substituted for the individual meters in Figure 1.

**Plate Circuit** In the circuit shown in Figure 1, the rotor of the plate tank condenser is left "floating" (ungrounded). This permits a tank condenser of less spacing to be used, as there is no d.c. impressed across it. When the rotor is "floating" it is imperative that the amplifier be symmetrical from a physical standpoint, and that the coupling to the external load be symmetrical. Because the rotor will be at high d.c. potential if the condenser *should* arc over, it is advisable to use an insulated coupling between the rotor shaft and the tuning dial or knob.

In cases where it is impossible to obtain equal loading of the two tubes in the push-pull amplifier, it may become necessary to ground the rotor of the plate condenser through a by-pass condenser. If the stage is plate modulated, it may then be necessary to connect the rotor of the condenser to the modulated plate voltage lead directly or through

a 25,000- to 100,000-ohm resistor to allow the rotor to follow the modulation voltage. The resistor may be a 1-watt carbon unit. When the resistor is used, the by-pass condenser between rotor and ground should not have a capacity of greater than .001  $\mu$ fd. A larger condenser causes excessive phase shift between the modulated voltage and the voltage on the rotor at the higher audio frequencies, and thus increases the instantaneous voltage between rotor and stator. There is no restriction on the size of by-pass condenser when a direct connection is used between the rotor and modulated voltage, except that the condenser must not be so large that it by-passes an appreciable portion of the modulation.

Because of the high minimum capacity of tuning condensers having sufficient maximum capacity for proper 160-meter operation, it is good practice to use a split stator plate tuning condenser just sufficiently large for 40-meter c.w. operation (about 75  $\mu$ fd. per section for commonly used ratios of plate voltage to plate current) and then use external plug-in fixed padding condensers for 80- and 160-meter operation. The cost is about the same as for a split stator condenser having sufficient capacity for 160-meter phone operation, and the efficiency on 10 and 20 meters is higher because of the lesser bulk and minimum capacity of the tuning condenser. In the low and medium power range, fixed air padders are the least expensive; for high power operation, fixed vacuum condensers are about as economical as the regular air types. Recommended values of tank circuit capacity for different bands and applications are given in Chapter 7.

For high-power operation on 10 and 20 meters, a fixed capacitance is sometimes used in conjunction with a variable inductance to replace the more common type of plate tank consisting of a fixed inductance and variable capacitance. This is permissible in the circuit of Figure 1 so long as the fixed tank condenser is symmetrically constructed. It is not advisable to substitute a single-section variable condenser of twice the spacing and half the per-section capacity for  $C_2$  because it would upset the symmetry of the circuit; the rotor (frame) consists of so much more metal than the stator that there would be considerable unbalance with this type of condenser.

Plate tank coils for medium- and high-power amplifiers may be wound of bare or enameled copper wire (no. 14 or larger) or of the smaller sizes of copper tubing. Coils for 28 Mc. and sometimes for 14 Mc., may be made self supporting when wound with the larger sizes of wire or with copper tubing. For lower frequencies, high-grade ceramic forms may be used, or the coils may be made mechanically

rigid by cementing the turns to celluloid strips.

**Grid Circuit** As the power in the grid circuit is so much lower than in the plate circuit, it is customary to use a split stator grid condenser with sufficient capacity for operation on the lowest frequency band, and also to ground the rotor. A physically small condenser has a greater ratio of maximum to minimum capacity, and it is possible to get a grid condenser that will be satisfactory on all bands from 10 to 160 meters without need for external auxiliary capacitors. As both r.f. and d.c. voltages are relatively low in the grid circuit, the rotor of the condenser can be grounded without increasing the cost appreciably, as very little more spacing will be required and the condenser is relatively small anyhow (in comparison with the plate tank condenser). Grounding of the rotor simplifies mounting of the condenser, and also provides circuit balance and insures electrical symmetry. It also retards u.h.f. parasitics by by-passing them to the ground in the grid circuit.

Coils for the grid circuit may in most cases be mounted on small jack-bar or tube-base type supports. Wire sizes up to no. 14 will be suitable for driving powers up to 100 watts. To restrict the field and thus aid in neutralizing, the grid coils should be physically no larger than absolutely necessary.

**Layout** The most important consideration in constructing a push-pull amplifier is to maintain electrical symmetry on both sides of the circuit. Of utmost importance in

maintaining electrical balance is the stray capacity between each side of the circuit and ground.

Large masses of metal placed near one side of the grid or plate circuits can cause serious unbalance, especially at the higher frequencies, where the tank capacity between one side of the tuned circuit and ground is often quite small in itself. Capacity unbalance most often occurs when a large plate or grid coil is located with one of its ends close to a metal panel. The solution to this difficulty is to mount the coil parallel to the panel to make the capacities equal from each end to ground, or to place a large piece of metal opposite the "free" end of the coil to accomplish the same purpose.

Wherever possible, the grid and plate coils should be mounted at right angles to each other. If this is not practical, the coils should be separated as far as possible. A small amount of coupling between the two coils is not in itself greatly detrimental, since it can usually be balanced out by the neutralizing circuit, but the coupling will vary when coils are changed and it will be necessary to readjust the neutralization when changing bands.

All r.f. leads should be made as short and direct as possible, of course. The leads from the tube grids and plates should be connected directly to their respective tank condensers, rather than to the coils. The connections between the coils and condensers should be of wire or tubing at least as large as that used in the coils themselves. Plate and grid leads to the coils need not be as heavy as the tank circuit leads, but the use of flexible tinned "braid"

**Figure 1.**  
**STANDARD PUSH-PULL**  
**R.F. AMPLIFIER CIRCUIT.**

The mechanical design must be symmetrical and the output coupling must be evenly balanced. Individual meters may be substituted for the two meter jacks. If a grid r.f. choke is substituted for  $R_1$  for fixed bias operation, a 200-ohm wire-wound resistor should be placed in series if a low frequency parasitic oscillation occurs.

**C<sub>1</sub>**—Approx. 1  $\mu$ fd. per section per meter of wavelength. 1000 volt spacing for HK-54, 35T, T55, 812, 808, etc. 2000-volt spacing for 100TH, HK-254, HF-200, T200, etc.

**C<sub>2</sub>**—Refer to tank condenser data and Q charts in Chapter 7 for capacity and spacing.

**C<sub>3</sub>, C<sub>4</sub>** — Suitable neutralizing condensers, 50% greater air gap than  $C_2$ . Maximum usable capacity should be slightly greater than grid-plate capacity of tubes.

**C<sub>5</sub>, C<sub>6</sub>**—.002  $\mu$ fd. or larger.

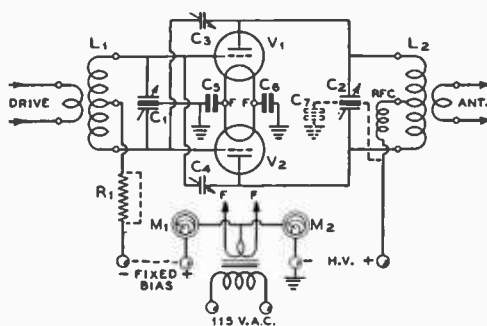
**C<sub>7</sub>**—Not over .004  $\mu$ fd.

**R<sub>1</sub>**—Of such value that normal grid current for tubes will produce enough voltage drop to make a total of twice cut-off bias including any fixed bias. Higher resistance can be used with slight increase in efficiency if reserve of excitation is available. Wattage rating equal to I<sup>2</sup>R. The resistor may be omitted entirely and fixed bias equal to twice cut-off or

more may be used, if desired. **RFC** — 2.5-mh. r.f. choke designed for all-band operation, of suitable d.c. ratings. Not always found necessary.

**T<sub>1</sub>** — Filament transformer of suitable voltage and current rating. Tapped primary desirable, especially if transformer is located some distance from the amplifier.

**M<sub>1</sub>, M<sub>2</sub>** — Suitable grid- and plate-current meters.



is to be avoided wherever possible, since the braid has rather high r.f. resistance. Where braid must be used to provide flexibility when connecting to grid or plate caps on the tube envelopes, a short piece of the braid should be soldered to the end of a solid-wire lead and the wire used for the major portion of the connection. A still better method is to use thin, flexible copper strip for leads to the tube caps.

Many of the troubles so often associated with neutralizing can be obviated by running the neutralizing leads directly to the tube grids and plates entirely separately from the grid and plate leads to the tank circuits. Having a portion of the plate or grid connections to their tank circuits serve as part of a neutralizing lead, or vice versa, can often result in apparently mysterious neutralizing troubles. The importance of eliminating the common leads is shown by the fact that certain tubes designed for u.h.f. work have entirely separate leads brought out from the elements for tank-circuit and neutralizing connections.

**Excitation** The excitation requirements for high- and medium-power amplifiers vary so widely that it is difficult to make definite general statements of the driving power which should be provided. However, a good average figure for the excitation power to modern triodes in a class C amplifier is that it should approximate 10 per cent of the expected power output of the stage. Where extremely high efficiency in the amplifier is desired, the excitation may have to be as high as 20 or 30 per cent of the power output, and where the amplifier can be operated class B for c.w. purposes, the excitation power may sometimes be as low as 5 per cent of the power output. Pentodes and tetrodes generally require less excitation than triodes of equivalent plate dissipation, but their high input capacities make them more difficult to excite, and the required driver power output, while usually considerably less than that required for an equivalent triode, is not always as low as is sometimes thought. Excessive excitation to pentodes or tetrodes will often result in reduced power output and efficiency, however. Except in the case of pentodes and tetrodes, it is best to err on the side of excessive excitation, since the surplus will do no harm and a scarcity of excitation will cause a loss in output and efficiency.

The best rule to follow in adjusting the excitation is to use all the excitation available, and then adjust the bias until the grid current is at the rated operating figure given by the tube manufacturer. In push-pull or parallel stages, the current should be twice the value given for one tube, of course. If a fixed bias supply is used, and the grid current is excessive

with the bias voltage set at its maximum value, additional grid-leak bias should be introduced to reduce the current to its rated value. The actual bias will then be equal to the fixed supply voltage plus the voltage contributed by the IR drop in the bias resistor. Where grid-leak bias alone is used, the bias will simply be equal to the IR drop in the resistor (grid current in amperes times grid-leak resistance in ohms). A combination of grid-leak or fixed bias and cathode-resistor bias will give a total bias equal to the sum of the voltage contributed by the IR drop in the cathode resistor and the voltage supplied by the grid-leak or bias supply. When computing the drop across a cathode resistor it must be remembered that not only the plate current, but also the grid current and the screen current, if any, flow through the cathode resistor.

The above general rule for adjusting the bias to conform with the excitation will sometimes lead to a value of bias that is too low for class C 'phone operation, when the excitation is low. In such cases it is not possible to get more bias by raising the value of the grid leak, since the grid current drops as the resistance is increased, and little increase in bias occurs.

**Single-Ended Stages** Most of the preceding discussion, except the section on circuit balance, applies equally well to single-ended as well as push-pull stages. Even in single-ended stages, however, it is desirable to maintain capacity balance to ground from both sides of the plate circuit when a split-stator plate condenser is used to obtain neutralizing voltage. In the single-ended stage, capacity balance is obtained by *adding* a capacity from the "free" end of the plate tank to ground, to make up for the tube's plate-filament capacity across the other side of the circuit. The balancing capacity may be obtained by placing an actual condenser equal to the plate-filament capacity between the free end of the tank circuit and ground, or in the case of tubes having a low plate-filament capacity, by locating the plate coil so that its free end is close to the chassis or panel. An example of the latter system is shown later.

Because the single-ended circuit is not inherently balanced to ground, the necessity of obtaining proper ground connections is all-important. The filament, grid, and plate by-pass condensers should all be returned by the shortest possible *separate* leads to a common point on the chassis. Grounding these condensers to widely separated points on the chassis, or to a common ground bus, is quite likely to lead to difficulties with feedback or instability due to coupling between the various circuits in the chassis or common lead. The connection between the filament by-pass condensers and



Figure 2.

**PUSH-PULL 8005 AMPLIFIER.**

*This amplifier will deliver an output of 440 watts on c.w., or 340 watts when plate modulated. The amplifier is designed for mounting in a standard rack, and its layout is perfectly straightforward. Note that the grid and plate coils are mounted at right angles to each other to reduce coupling between the input and output circuits.*

chassis should be as short as possible, with the other by-pass condensers grounded where the filament by-passes are connected to the chassis. At the higher frequencies, it may even be advisable, in some cases, to connect the grid and plate by-pass condensers right to one of the filament terminals on the tube socket, and then by-pass that side of the filament to the chassis with the shortest possible leads and also by-pass the two sides of the filament together at the socket.

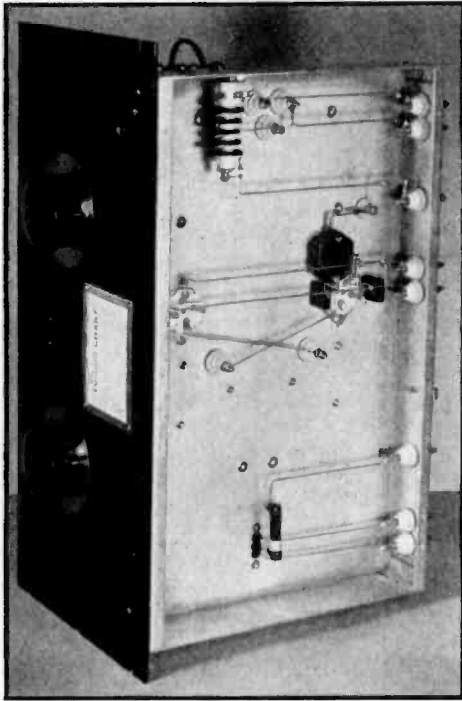
The pictorial illustrations in this chapter will be found useful for the purpose of furnishing ideas for possible mechanical layouts. All of the arrangements shown permit very short r.f. leads, but it is not necessary to use the particular tubes specified in each case for the particular physical layout illustrated. For instance, with very slight modifications in the amplifier, 35T's, HK54's, HY-51's, 812's, or T55's could be used in the amplifier pictured in Figures 2 and 3 by providing the proper grid leak and filament transformer. Much of the enjoyment to be obtained from amateur radio comes from experimenting with the design of amplifiers such as these, and the units

in this chapter are shown simply as samples of arrangements which have given good results. The individual constructor will often find it advisable and instructive to alter the designs to suit components which he has on hand, or to incorporate different tubes than those shown.

**Push-Pull 8005 Amplifier**

An amplifier using push-pull 8005 tubes is shown in Figures 2 and 3. This amplifier is capable of giving a power output of 440 watts for c.w. service, or 340 watts when plate modulated (ICAS ratings).

The amplifier is constructed on a 17 x 10 x 2-inch chassis, which is surmounted by a standard relay-rack panel 8¾ inches high. From left to right across the chassis are located the grid coil, grid condenser, neutralizing condensers, tubes, plate condenser, and the plate coil. To shorten the length of the grid and plate leads, the two tank condensers are raised above the chassis on 1¾-inch standoff insulators. The grid coil jack bar is raised above the chassis a small amount by mounting it on the insulators supplied by its manufacturer. The grid coils are "50-watt" manufactured units. In the plate



**Figure 3.**  
**UNDER-CHASSIS VIEW OF THE 8005**  
**AMPLIFIER.**

*The filament and plate by-pass condensers, plate r.f. choke, and the grid resistor are mounted under the chassis. The crossed grid leads from the above-chassis neutralizing and grid circuit may be seen in this photo.*

circuit, a standard manufactured jack-bar assembly is used, with home-wound coils mounted on a matching plug assembly. The jack bar is supplied with mounting feet, and these are supported 1 inch above the chassis by means of standoff insulators. Ten- and 20-meter coils for the plate circuit may be wound "on air" and supported from the plug-in base. The 40-m. coil is wound on the 2½" diameter ceramic form manufactured for use with the plug bar.

Terminals at the rear of the chassis are provided for connection of the various supply voltages, the link from the exciter, and connections to the antenna. The d.c. portion of the plate circuit is wired as shown by the dotted lines in Figure 1.

For c.w. use, the plate voltage may be as high as 1500 volts, and the plate current as high as 400 ma. The grid current should be 65 ma. for the two tubes, while bias may be obtained from a fixed supply of 130 volts or from a resistor of 2000 ohms.

When plate modulated, the plate voltage

should be 1250 volts for maximum output, while the plate current may be as high as 380 ma. A fixed supply of 195 volts or a 3500-ohm resistor may be used for grid bias. The grid current should be 60 ma. An exciter having an output of 30 to 40 watts will be adequate for exciting the amplifier on either 'phone or c.w.

### 35-TG Amplifier

The amplifier shown in Figure 4 follows the general diagram of Figure 1, as do all the push-pull amplifiers in this chapter. Since the grid terminals on the 35-TG's are on the side of the glass envelope, it is convenient in an amplifier using these tubes to place all the r.f. components and r.f. wiring above the chassis. To help keep the length of the plate leads to a minimum, the tube sockets are mounted about ½ inch below the chassis. Half-inch sleeves over the socket mounting screws serve to hold the sockets firmly in position. The plate connections to the tank condenser and neutralizing condensers are made by means of thin, flat copper strip, to provide the necessary flexibility. Radiator-type connectors are used on the tube plate terminals.

The neutralizing condensers are a type ordinarily intended to mount with the plane of their plates vertical. However, for use in this amplifier, it is more convenient from a wiring standpoint to have them mount at right angles to their usual position. This is done by screwing what should be the bottoms of the two condensers together, with a strip of scrap chassis metal placed between the two bottoms. The strip of metal extends past the bottom on one side, and the extension bent to form a mounting foot for both condensers.

Spacing sleeves 1 inch long are used to support the grid-coil socket, which is an ordinary 5-prong Isolantite socket. The grid coils are "50-watt" manufactured units. The plate coils are also of the manufactured type; they have a power rating of 500 watts. A swinging antenna-coupling coil, which is part of the plate coil jack-bar assembly, allows the antenna loading to be adjusted to the proper value.

Standoff insulators are provided at the rear of the chassis for connections to the plate, filament, and bias supplies, and for link leads from the exciter. For c.w. use, the plate voltage may be as high as 2000 volts, and the plate current run up to 250 ma. without difficulty. The plates of the 35-TG's will run red at normal plate dissipation. When the amplifier is plate modulated, the plate voltage may be as high as 1500 volts, and the plate circuit loaded to 250 ma. When plate modulation is used, the rotor of the plate tank condenser should be connected to the modulated high voltage and by-passed to ground, as shown by the dotted lines in Figure 1.

The grid current for the two tubes should be 60 ma. under normal operating conditions. Bias may be supplied by either a resistor or a fixed supply, or a combination of each. For c.w. operation at 2000 plate volts, the fixed bias should be at least 175 volts, or a 3000-ohm resistor may be used with 60 ma. of grid current flowing. In plate-modulated service, bias may be provided by a fixed supply of at least 120 volts, or by a resistor of at least 2000 ohms, with 60 ma. grid current. The exciter should have an output of 40 to 50 watts.

### HK-254 Amplifier

An amplifier capable of handling the full legal amateur input of 1 kw. in c.w. use is shown in Figure 5. High-efficiency operation of the HK-254 tubes is necessary if they are to be kept within their plate dissipation rating at 1 kw. input, and the amplifier has been constructed with this requirement in mind. The arrangement of parts shown in the photo allows the average length of the r.f. leads to be kept down to about 1 inch. None of the r.f. leads is over  $1\frac{1}{2}$  inches long.

The amplifier is constructed on a 17 x 12 x 3-inch chassis, most of the wiring being above the chassis. The arrangement of parts proceeds in an ordinary manner from left to right along the chassis. Near the left end of the chassis is a 5-prong socket for the plug-in grid coils, which are wound on standard  $1\frac{1}{2}$ -inch receiving-type forms. To the right of the coil socket is the split-stator grid condenser, which is surmounted by the neutralizing condensers. Next in line are the tubes, which are mounted near the front and back of the chassis, with their sockets below the chassis. The plate tank condenser is located directly to the right of the tubes, and it is mounted upside down to bring its stator terminals near the tube plate connections. Large jack-top standoff insulators ( $4\frac{1}{2}$  inches) are used to support the plate coil, and these bring the coil terminals up next to the condenser stator terminals. Through-panel standoff insulators in the rear drop of the chassis provide terminals for the connection of plate, grid, and filament voltage, and the link from the exciter.

For c.w. use, the plate voltage should be



Figure 4.  
400-WATT 35-TG AMPLIFIER.

*This amplifier is capable of supplying a 400-watt signal on c.w., and nearly that much on 'phone. Any exciter having an output of 40 to 50 watts will serve to drive it. The terminals at the rear of the chassis are for plate, bias, and filament voltage connections. The antenna or antenna coupler is connected to the variable link terminals on the plate coil assembly.*



2500 volts, and the plate current may be as high as 400 ma. The grid current should be 80 ma. for both tubes. Bias may be from a fixed source of 250 volts or more, or from a resistor of at least 3000 ohms, with 80 ma. of grid current flowing. In plate-modulated service, the plate voltage, grid bias, and grid current requirements remain as above, but the plate current should be held below a maximum of 350 ma. An exciter power output of 75 watts will be adequate for 'phone or c.w. service.

### TW-150 Amplifier

The amplifier pictured in Figure 6 is suitable for operation on 5-, 10-, or 20-meter 'phone or c.w., and 40-meter c.w., with an input of 1 kw. The amplifier is intended to mount behind a standard relay-rack panel, as are all the other amplifiers shown in this chapter. However, the amplifier is shown in Figure 6 with the panel removed, to help in showing the method of construction. The panel goes across the right side of the amplifier in the photo, with the shafts from the two tank condensers projecting through the panel. To avoid confusion in the following discussion, the location of the parts will be described as though the side facing the observer were the front; actually, however, it is the left side of the amplifier.

An 8 x 17 x 3-inch chassis is used for the amplifier, and the tubes are located toward the front, protruding through 3-inch diameter

holes. The sockets are mounted on the chassis bottom plate. Immediately behind the TW-150's, and elevated so that stator tie rods are about an inch below the tube plate terminals, is the plate tuning condenser. Between the tubes, and forward from the condenser, are the neutralizing condensers, positioned so that short, direct leads are featured between lower plate connecting lugs and tube grid terminals.

A length of Mycalex strip between and above the neutralizing condensers and fastened to them supports the plate circuit r.f. choke, and two shorter lengths similarly fastened and protruding to right and left over the tube grid caps support the 3-inch ceramic pillars which in turn support the plate tank mounting assembly. The grid tuning condenser mounts on the chassis front drop, while the grid coil and the grid leak mount below chassis on the bottom plate.

Connections from the plate coil and the tube plate cap terminals to the tank condenser run directly to the stator tie rod. The tie at the frame is made with clips which come with adjustable resistors of the 50-watt type. Cross-over neutralizer connections are made to the inside ends of these tie rods. Grid connections from neutralizers to tubes, tubes to tuning condenser, and condenser to coil assembly are all unusually short for kilowatt construction.

The high-voltage plate supply should provide a maximum of 3000 volts at 330 ma. for

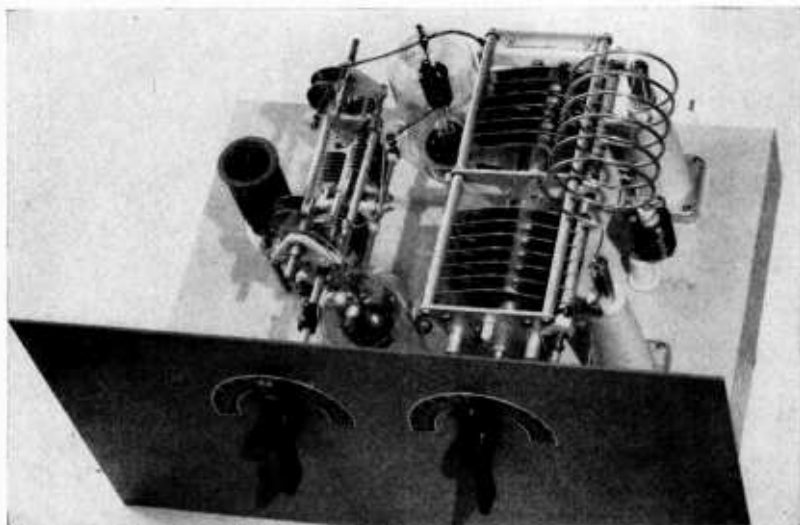


Figure 5.  
800-WATT AMPLIFIER WITH HK-254's

*This high powered amplifier will take a full kilowatt input on c.w. if 75 watts of excitation is available. High efficiency operation is required, as otherwise the plate dissipation rating of the tubes will be exceeded at 1 kw. input. The HK-254's are fed 2500 volts and loaded to 400 ma. The physical layout illustrated permits an average r.f. lead length of slightly over 1 inch; no lead is over 2 1/2 inches.*

990 watts input, phone or c.w. The grid current should be 80 ma. under operating conditions, and bias may be supplied by a fixed source of 260 volts, or from a resistor of approximately 3500 ohms. About 75 watts of excitation will be needed by the amplifier at the higher frequencies.

### Single-Ended 152-T Amplifier

Although it is usually preferable, both from a standpoint of efficiency and tube cost, to use a push-pull amplifier for medium and high power transmitters, circumstances, such as the availability of a large tube or desire to couple

an extremely unbalanced load to the amplifier, sometimes make it advisable to use a single-ended output stage.

The 152-T amplifier illustrated in Figures 7 and 9 and diagrammed in Figure 8 is typical of single-ended amplifier circuits. The circuit shown is also applicable to other tubes having a relatively low output capacity. Where the tube's output capacity is high, however, special circuit arrangements are necessary to assure correct neutralization, as explained in Chapter 7.

For a single-ended amplifier, it is necessary that the rotor of the plate tank condenser

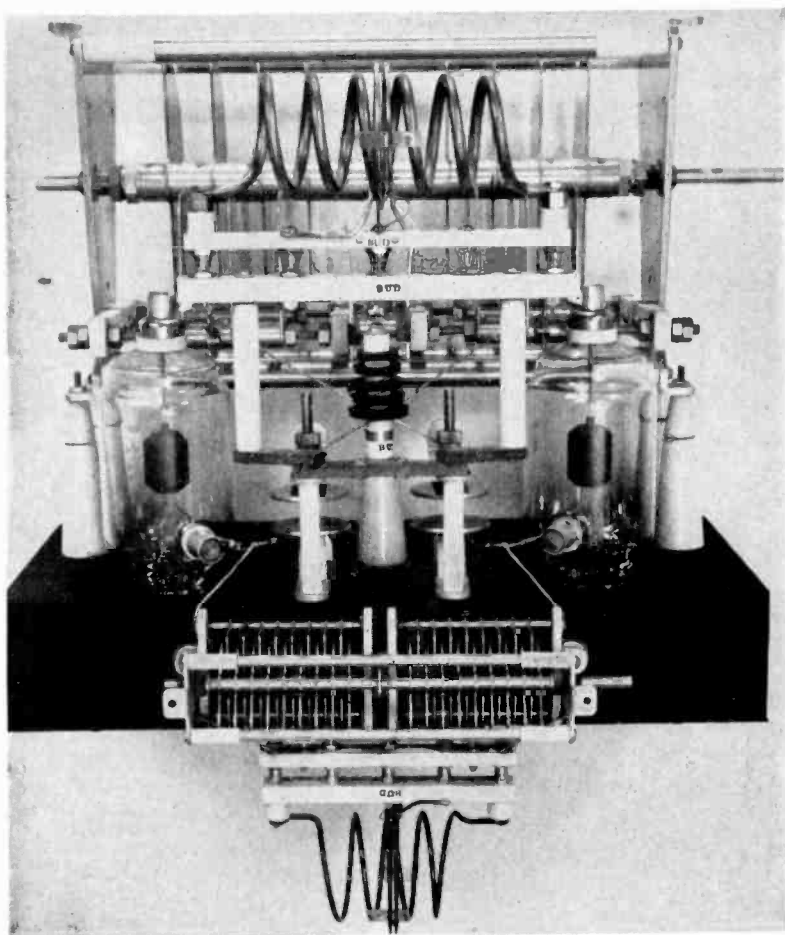


Figure 6.

### 800-WATT AMPLIFIER OF UNUSUAL DESIGN.

*This "skeletonized" push-pull TW-150 amplifier is capable of handling an input of 1 kilowatt, with a plate efficiency of between 75 and 80 per cent. The amplifier is intended to be mounted behind a 19-inch rack panel with the tuning controls being connected to the grid and plate condensers by means of insulated couplings. Note how the r.f. leads are kept to extremely short lengths, for an amplifier of this size, through the use of the unconventional chassis arrangement.*

have an r.f. return to ground. This may be done either by grounding the rotor of the condenser directly, or grounding it through a bypass condenser. If it is grounded directly, the tank condenser must have somewhat more spacing because both d.c. and r.f. are impressed across it. If it is by-passed to ground through a high-voltage mica condenser of .002- $\mu$ fd. to .004- $\mu$ fd. capacity, as shown in the diagram, there will no longer be impressed, under steady carrier conditions, anything between the condenser plates except r.f. voltage. However, transient peaks will be impressed across the variable condenser during plate modulation or primary keying of the stage. Hence, to remove all voltage from the variable

condenser except the r.f. voltage across the coil, the rotor of the condenser should be connected directly or through a resistance to the positive high voltage lead, as previously described in this chapter. There can then be no a.f. or d.c. transient voltage impressed across the condenser sections, because both the rotor and the stator sections are at the same potential except with respect to r.f. voltage across the coil. If the stage is *grid* modulated or if the transmitter is keyed in a low level stage so that plate voltage appears on the tank at all times, then there is no point in connecting the rotor of the condenser to positive high voltage; simply by-passing it to ground with a high-voltage condenser will be sufficient.

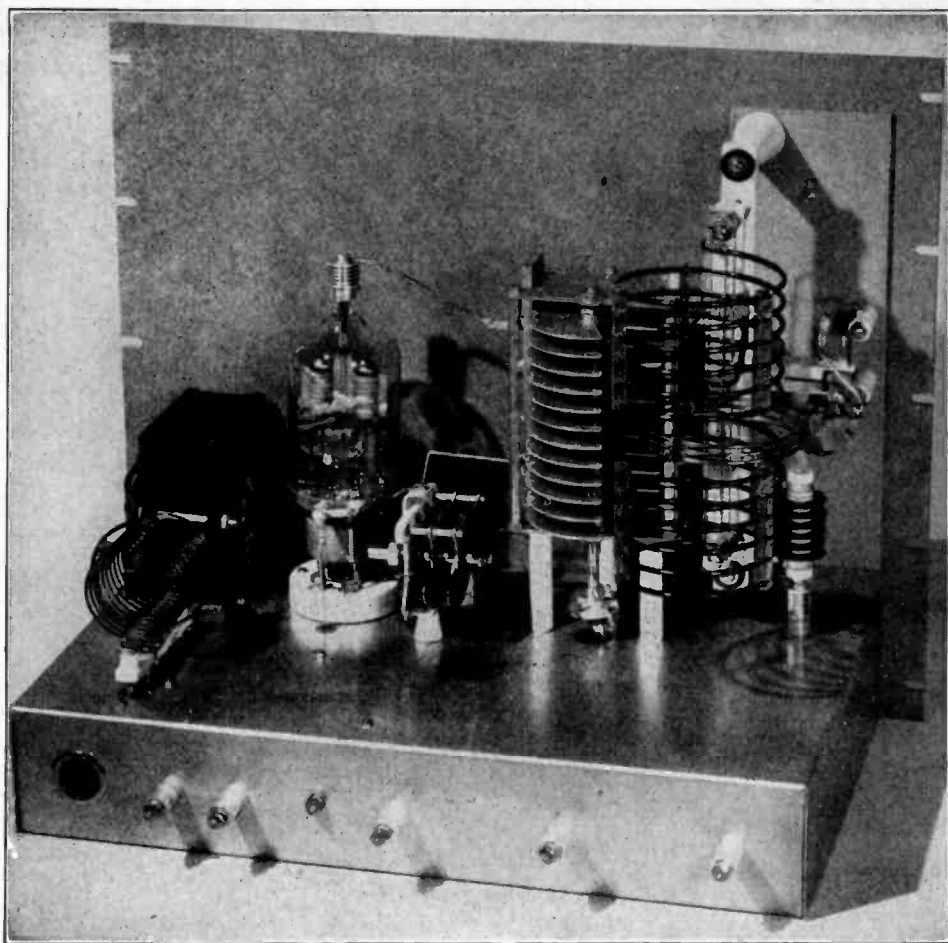


Figure 7.

**750-WATT SINGLE-ENDED 152-T AMPLIFIER.**

*This amplifier will give an output of 750 watts on c.w. when run at an input of 900 watts. Mounting the plate tank circuit vertically, with the neutralizing condenser between the tube and tank circuit, aids in preserving circuit balance in the single-ended plate neutralized stage. The filament transformer is located on the chassis.*

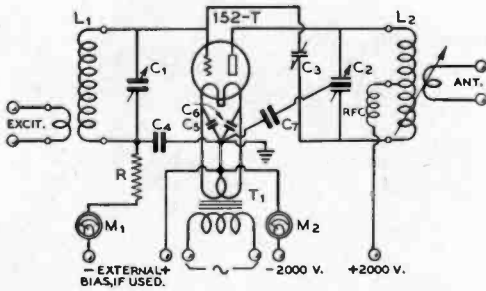


Figure 8.

If a tube has a plate-filament capacity of more than approximately  $2 \mu\mu\text{fd.}$ , it is desirable to connect across the section of the tuning condenser, to which the neutralizing condenser is connected, a capacitance exactly equal to the plate-filament capacity of the tube. The circuit will then be balanced regardless of the setting of the plate tank condenser, and neutralization will hold for all bands when once set for one of the higher frequency bands. In the 152-T amplifier, a small amount of capacity between the neutralizing end of the tank circuit and ground is obtained by mounting the tank condenser and coil vertically, the capacity between

WIRING DIAGRAM OF TYPICAL SINGLE-ENDED AMPLIFIER.

This diagram is for the amplifier illustrated in Figures 7 and 9. The tank condenser illustrated is for 10, 20, and 40 meter operation only. The 152-T has two separate sets of filament connections brought out to the socket. These may be connected in series and operated from a 10-volt transformer, as shown in the diagram, or they may be connected in parallel and supplied from a 5-volt transformer.

- C<sub>1</sub> — 100- $\mu\mu\text{fd.}$ , .070" spacing
- C<sub>2</sub> — 50- $\mu\mu\text{fd.}$  per section, .171" spacing
- C<sub>3</sub> — 9- $\mu\mu\text{fd.}$ , .238" spacing
- C<sub>4</sub>, C<sub>5</sub>, C<sub>6</sub> — .002- $\mu\text{fd.}$  1000-volt mica
- C<sub>7</sub> — .002- $\mu\text{fd.}$  5000-volt mica
- R — 7000 ohms, 50 watts. If fixed cut-off bias is used (250 v.) this resistor may be reduced to 3000 ohms, 20 watts
- L<sub>1</sub> — "100-Watt" manufactured coil
- L<sub>2</sub> — "1 Kw." manufactured coil with swinging link mounting
- RFC — 2.5 mhy., 500 ma.
- T<sub>1</sub> — 10 volts, 7 amp. (if filaments are connected in parallel T<sub>1</sub> may be 5 volts, 14 amp.)
- M<sub>1</sub> — 0-100 ma.
- M<sub>2</sub> — 0-500 ma.

the bottom end of the tank circuit and the grounded chassis being approximately equal to the tube's plate-to-filament capacity. Besides providing this additional capacity, the vertically-mounted tank circuit helps keep both the plate and neutralizing leads to a minimum length.

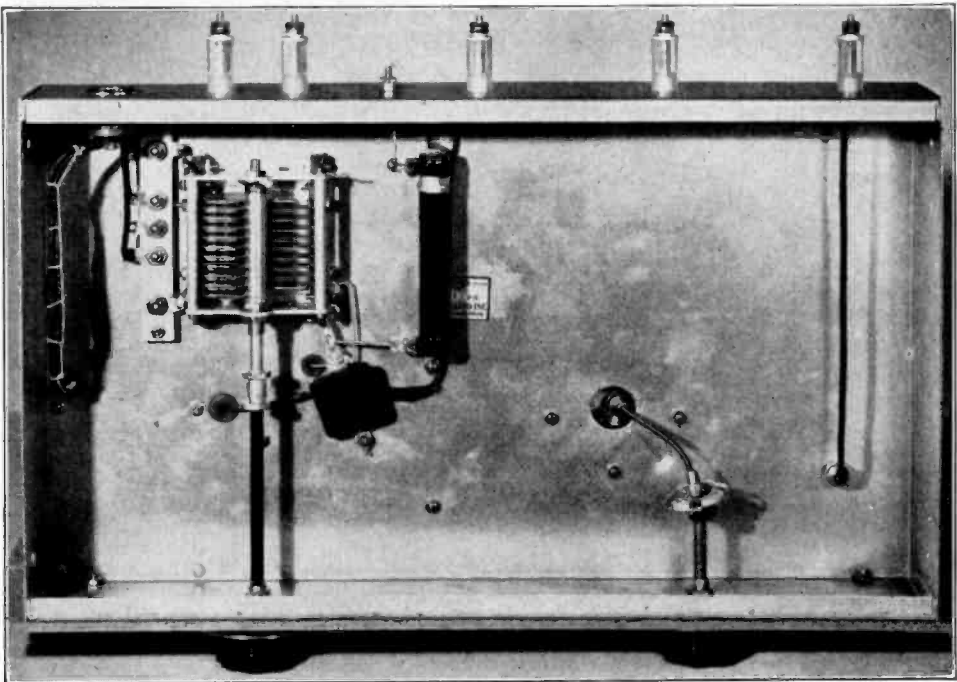


Figure 9.

UNDER-CHASSIS VIEW OF THE SINGLE-ENDED AMPLIFIER.

The grid condenser and bias resistor are located under the amplifier chassis. Note the flexible shaft which allows the vertically mounted plate condenser to be controlled from the panel.

# Speech and Modulation Equipment

**T**HIS chapter covers the design, construction, and operation of speech amplifiers and modulators, and arrangements such as automatic modulation control circuits, which are normally a portion of the modulation equipment.

The audio equipment required in a 'phone transmitter will vary widely with different types of microphones, different modulation systems, and different amounts of power to be modulated. Since it would be virtually impossible to show designs that would be suited to any type of application, a number of good designs of conventional type will be shown to indicate the method of approach to the problem. These particular designs should more or less completely solve the speech amplifier problem in 75 per cent of the usual amateur transmitter installations. For those special cases where the designs shown are not completely suitable, small variations in the necessary respects will almost surely adapt the designs to individual needs.

The amplifiers and modulators shown have been thoroughly proven in actual use in amateur stations. Consequently, if these designs are followed exactly, no trouble should be experienced, either in getting them to work, or in their subsequent application to the job at hand. However, when making alterations in the designs to adapt the equipment to slightly different applications, due caution and forethought should be used in making the changes.

**Hum Difficulties** It is more than likely that inductive hum pickup will be the problem most frequently encountered, both in making alterations in amplifier design, and in installing the speech equipment in the operating room or in the transmitter. The proximity of power supply equipment to the audio transformers or to the low-level grid leads should always be considered.

Any chokes or transformers in the low-level audio stages should be mounted as far as possible from power transformers and input filter chokes which have relatively large surround-

ing a.c. fields. The audio transformers and coupling chokes can be properly oriented on the chassis before the holes are drilled for their mounting. A pair of headphones should be connected across the winding of each audio transformer or choke; 110-volts a.c. is then supplied to the primaries of all power transformers, and the audio transformer, or choke, is then rotated to determine the center of the hum "null." It should be bolted to the chassis in this position, even if it detracts from the neatness of the amplifier.

Some manufacturers offer special hum-bucking transformers for use in low-level audio stages; the transformers are so wound that they need not be specially oriented for minimum hum pickup.

Especial care need not be taken with high-level audio transformers, such as class B input and output transformers, if they are well-shielded and are not mounted too close to any power transformers.

The use of resistance coupling in the low-level audio stages of a speech amplifier makes it unnecessary to take precautions against inductive hum pickup. But grid and plate leads should be well isolated from power supply and high-level audio circuits, to prevent electrostatic pickup. However, it is usually much easier to shield the low-level section of a speech amplifier from electrostatic pickup than it is from inductive hum pickup such as can arise when transformer coupling is used.

A separate ground lead from the speech amplifier to an external ground is strongly advisable when the amplifier is not integral with the rest of the transmitter. With relay rack construction, in which the rack frame constitutes a common ground for both r.f. and audio units, a heavy copper bus run as direct as possible to a good external ground will suffice.

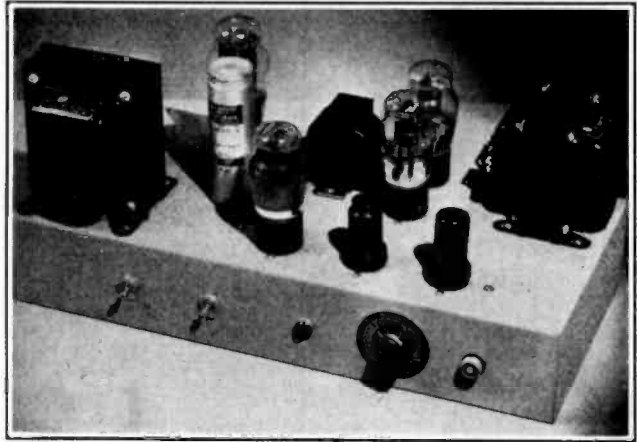
### **Amplifier Input Circuits**

Various types of input circuits for speech amplifiers have been shown in the chapter *Radiotelephony Theory*. The majority

Figure 1.

**25-WATT AUDIO CHANNEL.**

*This speech amplifier or modulator unit will modulate any class C stage running from 35 to 50 watts input. Or it can be used to cathode modulate an amplifier stage running from 100 to 200 watts input. It comprises a high-gain speech amplifier working into a pair of pentode connected 42's or 6F6-G's in class AB with semi-fixed bias.*



of the speech amplifiers and modulators shown later on in this chapter have input circuits designed for the use of the diaphragm-type crystal microphone. This type of input circuit has been shown, since that is the type of microphone most suited to amateur usage, and since the majority of amateurs now operating phone transmitters are using this type of microphone, or are contemplating the purchase of one. For those amateurs who prefer another type, such as the dynamic or the condenser, or for those who have another type microphone in good condition and who do not desire to purchase another, the special input circuits to

the first speech stage shown in Chapter 8 can be adapted to the speech amplifiers to be described.

**25-Watt General Purpose Modulator**

For plate modulation, or combined plate and screen modulation of a low-powered transmitter, a modulator with an output in the vicinity of 25 watts is usually required. Such a unit is pictured in Figures 1 and 2, the schematic wiring diagram appearing in Figure 3. This modulator is simple and inexpensive to construct, and will plate modulate inputs of 40 to 60 watts on voice with excellent quality; the

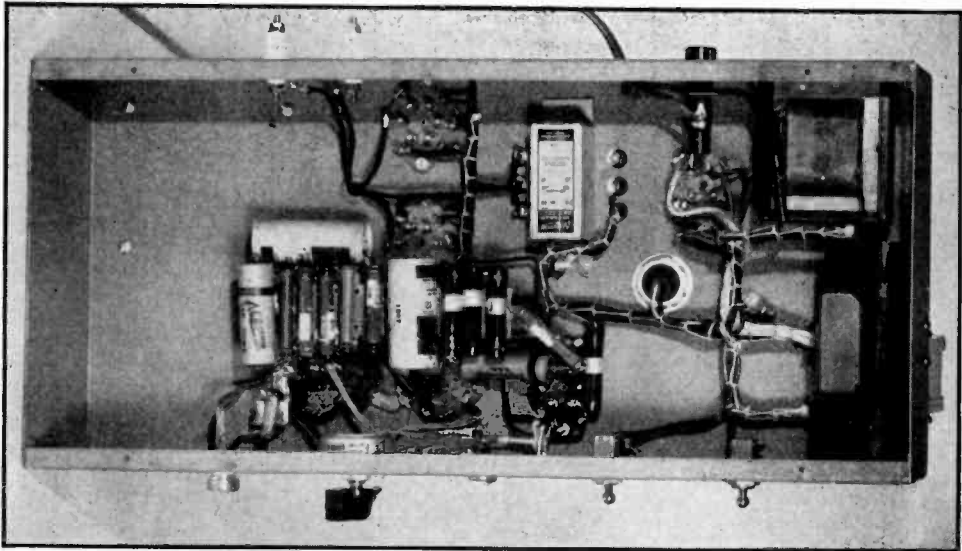


Figure 2.

**UNDER-CHASSIS VIEW OF THE 25-WATT MODULATOR.**

*The filter choke and all resistors and condensers except  $C_{10}$  are mounted below the chassis. The use of a resistor strip adds to the appearance and facilitates checking and replacement of these units.*

maximum output of the modulator, with voice frequency input and tolerable harmonic distortion, is about 25 watts.

While the unit can be used to drive a class B modulator, or to grid modulate a high powered grid modulated transmitter simply by tying a 15,000-ohm 10-watt resistor between the plates of the push-pull 42's, the unit is not recommended for such work, as it does not work as well into a variable load as do some of the other units to be described. In other words, the unit works best when the output feeds into a constant load, such as when it is used to plate modulate a low-powered transmitter.

**Tube Lineup** The first stage of the amplifier, a pentode-connected 6SJ7, is designed to operate from a crystal or other high impedance microphone. The input plug is of the shielded type, allowing a firm screw-on connection to the grounded side of the microphone cable.

A 6C5 in a conventional resistance-coupled circuit amplifies the output of the 6SJ7 sufficiently to drive the triode-connected 42 which has more than sufficient output to swing the

grids of the push-pull modulators with low distortion.

The values of the coupling condensers  $C_4$  and  $C_5$  were chosen with respect to  $R_5$  and  $R_6$  so that the gain will be attenuated in the extreme bass register (below 150 cycles). The advantages of bass suppression for voice transmission were covered in Chapter 8.

42's were chosen for use in the last two stages because they are inexpensive considering their power capabilities; also, they will give service under a moderate overload.

The output tubes are operated with semi-stabilized cathode bias. The resistor  $R_{11}$  stabilizes the screen voltage and the grid bias, and at the same time acts as a bleeder for the power supply.

**Operation** The variable ratio output transformer makes the modulator adaptable to almost any transmitter. The taps should be connected so that a load of approximately 10,000 ohms, plate to plate, is placed on the 42's when the modulated stage is drawing normal plate current. The correct method of connecting the transformer taps for any particular installation can be determined quite

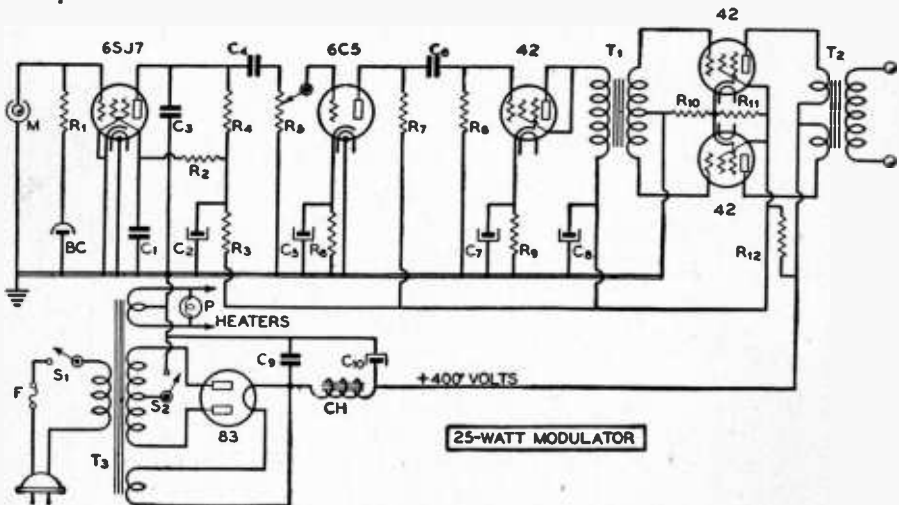


Figure 3.  
WIRING DIAGRAM OF THE 25-WATT MODULATOR.

- |  |  |  |  |
|--|--|--|--|
| $C_1$ —0.25- $\mu$ fd. 400-volt tubular    | $C_4$ —12- $\mu$ fd. 450-volt electrolytic   | $R_6$ —2500 ohms, 1 watt   | $T_2$ —Variable ratio 30-watt output transformer       |
| $C_2$ —12- $\mu$ fd. 450-volt electrolytic | $C_5$ —4- $\mu$ fd. 600-volt paper           | $R_7$ —50,000 ohms, 1 watt                                       | $T_3$ —720 v., c.t., 125 ma.; 6.3 v., 4 a.; 5 v., 3 a. |
| $C_3$ —0.001- $\mu$ fd. mica               | $C_{10}$ —8- $\mu$ fd. 450-volt electrolytic | $R_8$ —200,000 ohms, 1 watt                                      | $CH$ —30-hy. 110-m a. choke (not over 200 ohms)        |
| $C_4$ —0.01- $\mu$ fd. 400-volt tubular    | $R_1$ —1 megohm, 1/2 watt                    | $R_9$ —750 ohms, 10 watts  | $P$ —Pilot lamp  |
| $C_5$ —10- $\mu$ fd. 25-volt electrolytic  | $R_2$ —1 megohm, 1 watt                      | $R_{10}$ —250 ohms, 10 watts                                     | $F$ —2-ampere fuse                                     |
| $C_6$ —0.01- $\mu$ fd. 400-volt tubular    | $R_3$ —50,000 ohms, 1 watt                   | $R_{11}$ —10,000 ohms, 10 watts                                  | $BC$ —Bias cell  |
| $C_7$ —10- $\mu$ fd. 50-volt electrolytic  | $R_4$ —250,000 ohms, 1 watt                  | $R_{12}$ —2000 ohms, 10 watts                                    | $M$ —Shielded microphone connector                     |
|  | $R_5$ —250,000-ohm potentiometer             | $T_1$ —3/1 pri.-to-1/2 sec. driver trans. (42 to 42's class A-B) |  |



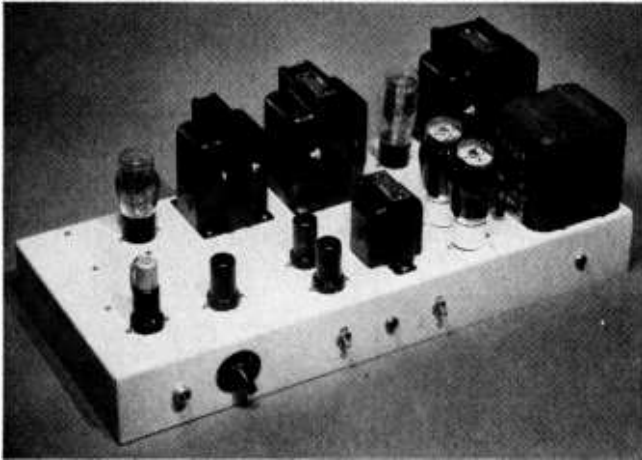


Figure 4.

**TOP VIEW OF THE 60-WATT T-21 MODULATOR.**

*The power supply components are lined up along the rear half of the chassis, starting with the bias rectifier and ending with the oversize power transformer on the right rear. The audio frequency stages progress from left to right along the front of the chassis ending up with the multiple-match output transformer on the right end.*

easily by referring to the impedance ratio chart supplied with the particular make of transformer used.

As an example, if the modulated stage draws 100 ma. at 500 volts (such as a single 809), the load on the secondary of the modulation transformer will be 5000 ohms. Look up on the transformer chart the closest combination which reflects a 10,000-ohm plate-to-plate load on the primary when a 5000-ohm load is placed across the secondary of the transformer.

### A 60-Watt T-21 Modulator Incorporating A.M.C.

The modulator illustrated in Figure 4 is designed primarily for use as a complete speech amplifier and modulator, to operate from a diaphragm-type crystal microphone, and to plate modulate about 150 watts input to a class C amplifier. It could, of course, also be used as a cathode modulator for 400 to 500 watts input to the stage; or, with about 20 db of feedback to the grids of the 6J5 drivers, it could be used as a high-level driver for a high-power class B stage.

**A. M. C. Provision** Automatic modulation control has been incorporated into the design of the first stage of the amplifier. If it is desired to use the a.m.c. provision, and it is highly recommended that it be used, the a.m.c. rectifier may be coupled into the terminal marked "a.m.c. input." If it is not desired to use a.m.c., the terminal may be left open or grounded, as desired. Incidentally, there must be a biasing system incorporated into the a.m.c. rectifier, as shown in the one at the end of this chapter; some of the earlier a.m.c. systems had the biasing system incorporated into the speech amplifier, and, hence, did not need any bias on the a.m.c.

rectifier. If an unbiased rectifier is used with this arrangement, the a.m.c. action will not come into effect until 100 per cent modulation is reached.

### A New Phase-Inverter Circuit

The 6J5 phase inverter operates in a new-type circuit which is quite simple and yet which gives a reasonable amount of gain. On first glance it might appear that the 6J5 operates in the conventional "hot cathode" circuit, which has been used for some years with reasonable success. But, while the old circuit gave practically no voltage gain in the phase inverter, by changing a few values and adding one resistor and condenser, the voltage gain of the circuit has been increased to approximately 7 per side, or a total gain of about 14—quite a worthwhile improvement from the addition of just one resistor and condenser.

The operation of the circuit is simple as will be apparent from inspection of the diagram. In the conventional arrangement, with  $C_1$  and  $R_4$  not in the circuit, when a voltage is impressed upon the grid of the 6J5 half the voltage output of the tube appears across the cathode return resistor  $R_2$ . This voltage is fed back 180° out of phase with the incoming voltage, and in series with it. The resulting 50 per cent degenerative feedback reduces the gain of the stage to slightly more than 1. But, by isolating the cathode feedback voltage from the exciting voltage which appears across  $R_1$ , the plate circuit of the 6L7, the degenerative feedback is greatly reduced, and the stage attains almost normal gain—in addition to its function as a phase inverter.

One consideration in the design is the shunt resistance of  $R_{10}$  and  $R_4$ , as compared to the resistance of  $R_{11}$ ; ( $R_{10}$  and  $R_4$  are effectively shunted as far as audio frequencies are concerned by the effects of condensers  $C_1$  and  $C_2$ ).



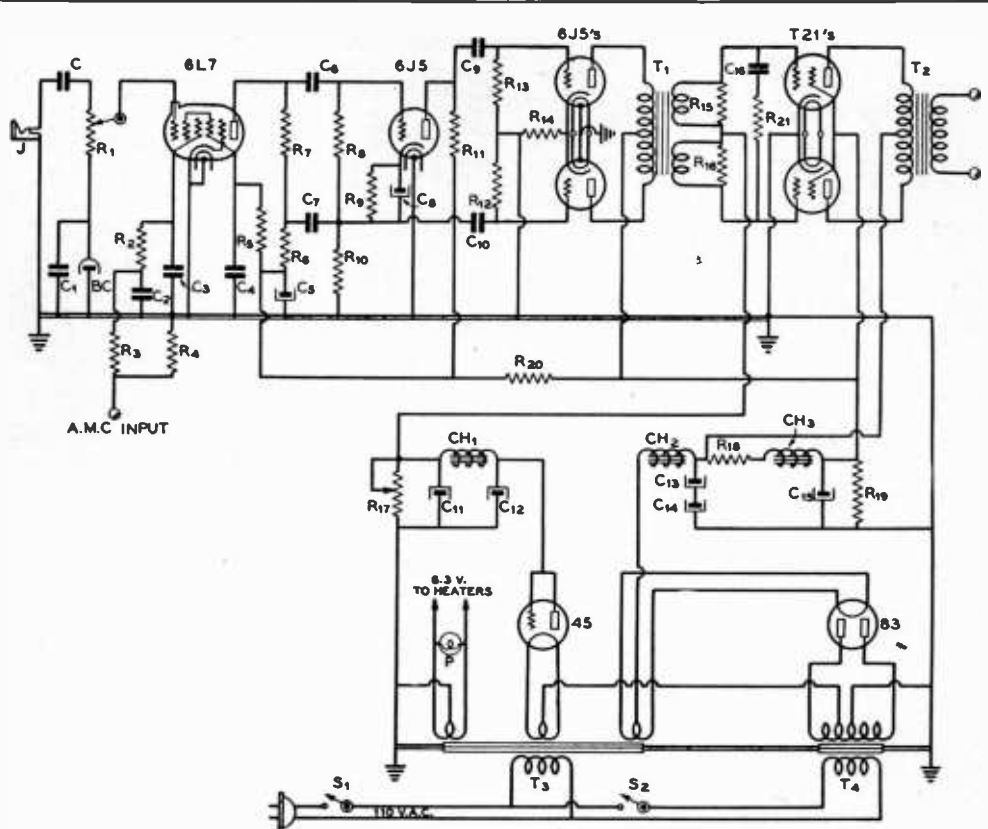


Figure 5.

WIRING DIAGRAM OF THE 60-WATT T-21 MODULATOR.

- |  |   |  |  |
|--|---|--|--|
| C, C <sub>1</sub> —0.1- $\mu$ fd. 400-volt tubular                     | C <sub>15</sub> , C <sub>11</sub> , C <sub>12</sub> —8- $\mu$ fd. 450-volt electrolytic | R <sub>11</sub> —50,000 ohms, 1/2 watt                             | BC—Bias cell   |
| C <sub>2</sub> —0.005- $\mu$ fd. 400-volt tubular                      | C <sub>10</sub> —0.005- $\mu$ fd. mica  | R <sub>12</sub> , R <sub>13</sub> —250,000 ohms, 1/2 watt          | T <sub>1</sub> —5:1 driver - to - 6L6 trans.                             |
| C <sub>3</sub> —0.5- $\mu$ fd. 400-volt tubular                        | R <sub>1</sub> —1.0 megohm potentiometer  | R <sub>14</sub> —600 ohms, 1 watt                                  | T <sub>2</sub> —Multi-match output trans.                                |
| C <sub>4</sub> —0.1- $\mu$ fd. 400-volt tubular                        | R <sub>2</sub> —1.0 megohm, 1/2 watt  | R <sub>15</sub> , R <sub>16</sub> —10,000 ohms, 1 1/2 watts        | T <sub>3</sub> —2.5 v., 3.5 a.; 5 v., 3 a.; 6.3 v., 3 a. filament trans. |
| C <sub>5</sub> —8- $\mu$ fd. 450-volt electrolytic                     | R <sub>3</sub> —100,000 ohms, 1/2 watt  | R <sub>17</sub> —1500-ohm 10-watt slider or 1000-ohm 10-watt fixed | T <sub>4</sub> —1030 v. c. t., 250 ma.; bias tap at 30 volts             |
| C <sub>6</sub> —0.1- $\mu$ fd. 400-volt tubular                        | R <sub>4</sub> —500,000 ohms, 1/2 watt  | R <sub>18</sub> —2000 ohms, 10 watts                               | CH <sub>1</sub> —7.2-hy., 120-ma. choke                                  |
| C <sub>7</sub> —0.5- $\mu$ fd. 400-volt tubular                        | R <sub>5</sub> —1.0 megohm, 1/2 watt  | R <sub>19</sub> —25,000 ohms, 20 watts                             | CH <sub>2</sub> —13-hy., 250-ma. choke                                   |
| C <sub>8</sub> —10- $\mu$ fd. 25-volt electrolytic                     | R <sub>6</sub> —100,000 ohms, 1/2 watt  | R <sub>20</sub> —5000 ohms, 10 watts                               | CH <sub>3</sub> —15-hy., 85 m a. choke                                   |
| C <sub>9</sub> , C <sub>10</sub> —0.1- $\mu$ fd. 400-volt tubular      | R <sub>7</sub> , R <sub>8</sub> —250,000 ohms, 1/2 watt                                 | R <sub>21</sub> —5000 ohms, 1 1/2 watts                            | S <sub>1</sub> —A.c. line switch   |
| C <sub>11</sub> , C <sub>12</sub> —16- $\mu$ fd. 100-volt electrolytic | R <sub>9</sub> —2500 ohms, 1/2 watt   | J—Microphone jack  | S <sub>2</sub> —Plate on-off switch                                      |
|  | R <sub>10</sub> —100,000 ohms, 1/2 watt   |  |  |

The shunt effect of the first two should be equal to R<sub>11</sub>. The most satisfactory way of obtaining this is to make R<sub>15</sub> and R<sub>16</sub> each twice the value of R<sub>11</sub>. This allows an equal audio voltage division between the plate and cathode circuits of the inverter tube. The plate impedance of the 6L7 is so high (approximately 0.8 megohm) as not to disturb the balance of the circuit materially.

**P. P. 6J5 Drivers** The driver stage for the T-21's is perfectly conventional, and consists of a pair of 6J5's operating into a 5:1 driver-to-6L6 class AB<sub>2</sub> transformer. The swamping resistors, R<sub>15</sub> and R<sub>16</sub>, across the secondary of the driver transformer serve to improve the audio regulation. T-21's are used as final modulator tubes, with 400 volts on their plates and operating with fixed bias.

**Separate Bias Supply** The bias supply uses a 45 with the grid and plate strapped together, operating from the 30-volt tap on the power transformer. With the particular components that were used in the laboratory model of this modulator, when  $R_{17}$  was made a 1000-ohm 10-watt resistor, the bias voltage was the proper value on the T-21's. But to allow for variations in tubes and equipment, it is better to use a 1500-ohm adjustable resistor in this position. In any case, the shorting tap on the resistor will be very near to 1000 ohms.

The resistor-capacity network from grid to grid on the T-21's,  $C_{14}$  and  $R_{21}$ , was placed in the circuit to improve the waveform of the output at speech frequencies. Through the use of comparatively low value of coupling condensers from stage to stage within the amplifier, the frequency response of the amplifier

drops quite sharply below 150 cycles. This reduces the difficulties resulting from hum pickup, and allows a higher relative modulation percentage to be obtained on the voice frequencies above 150 cycles, those that contribute most to the intelligibility.

The primary and secondary of the multi-match output transformer should be "strapped" in such a manner as to present a plate-to-plate load impedance of 4000 ohms to the T-21 tubes, with the value of secondary load impedance into which the tubes are working. Maximum output and maximum modulating ability, with minimum harmonic distortion, will be obtained from the amplifier under these operating conditions.

Note that a cover should be placed on the bottom of the chassis to minimize electrostatic pickup.

### 5-Watt Speech Amplifier or Grid Modulator with Degenerative Feedback

Figure 7 illustrates a simple 5-watt amplifier specifically designed to operate from a crystal microphone, and to be used as a grid modulator for a medium- to high-powered amplifier. A single-ended 6L6 is used as the output tube, with degenerative feedback from its plate back to its grid circuit. The use of degenerative feedback greatly lowers the plate impedance of the 6L6, and considerably reduces any harmonic distortion that might be introduced as a result of the operation of a single-ended beam tetrode stage. The reduction in the plate impedance of the 6L6 by feedback improves the regulation of the output voltage with respect to such changes in loading as are had when grid modulating an amplifier.

**The Feedback Circuit** The addition of the single resistor  $R_{11}$  from the plate of the 6L6 back to the plate of the 6SJ7 amplifier stage, reduces the harmonic distortion, measured from the input of the 6SJ7 to the output of the amplifier, from approximately 11 per cent to less than 3 per cent at 5 watts output. The addition of the

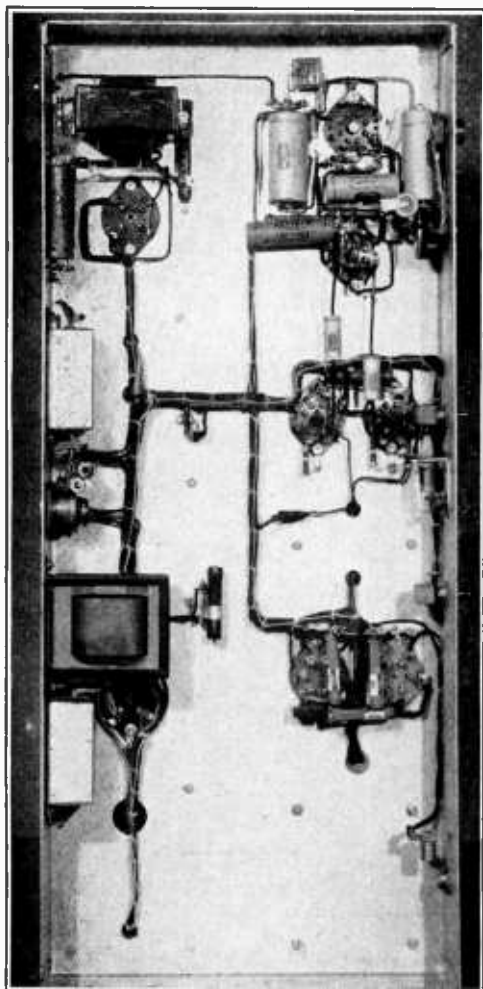
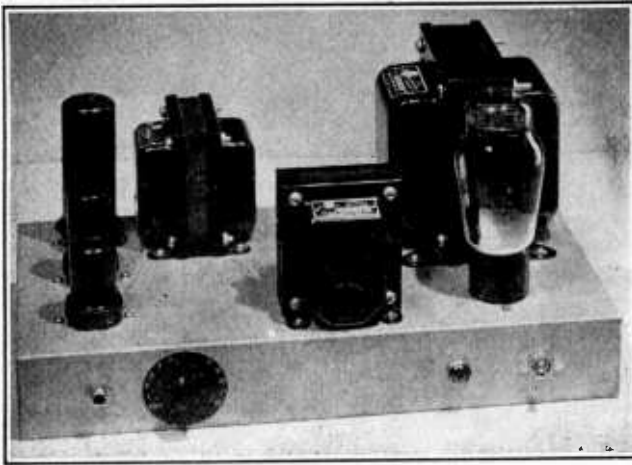


Figure 6.  
UNDER-CHASSIS VIEW OF THE  
T-21 MODULATOR

All power supply components are arranged along the rear side of the chassis and all audio components along the front. The single interconnecting cable between the two halves of the amplifier tends to minimize electrostatic coupling between them and hence to reduce hum pickup. However, to minimize electrostatic pickup from external sources it has been found desirable to place a metal cover on the bottom of the chassis. The chassis should be connected to external ground by an independent connection.



**Figure 7.**  
**FRONT VIEW OF THE**  
**5-WATT AMPLIFIER.**

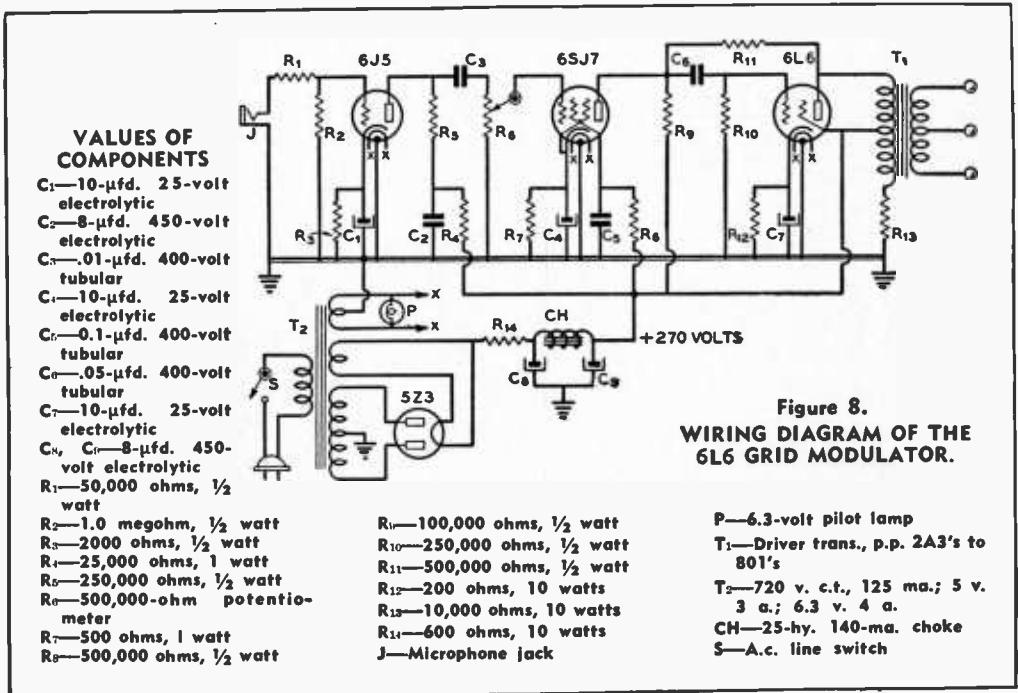
The three audio tubes, the 6J5 first stage, the 6SJ7 second, and the 6L6 power amplifier are lined up along the left end of the chassis. The output transformer is alongside the 6L6; the other components are those associated with the power supply. The jack for the crystal microphone and the volume control are on the front drop of the chassis.

resistor for the shunt feedback circuit reduces the gain of the amplifier only a small percentage; there is ample gain to give full output when using a diaphragm-type crystal microphone on the input.

The power supply uses an input resistor instead of the more common input condenser or choke. The resistor serves to limit the voltage of the power supply to the proper value, both because of its action as a resistance, and because it acts as an input impedance ahead of the first condenser. It also contributes to the filtering action.

**The Output Circuit**

The shunt resistor,  $R_{13}$ , serves a triple purpose. In the first place, it acts as a load upon the output of the 6L6 to stabilize its output with respect to variations in load. Second, it acts as a bleeder upon the power supply to reduce the possibility of blowing the filter condensers in the interval between the heating up of the filament of the 5Z3 and the coming to operating temperature of the cathode of the 6L6. Third, its drain through the secondary of the output transformer opposes that of the 6L6, and tends to cancel the saturating action



of the plate current of the 6L6 upon the core.

The output transformer  $T_1$  is a unit designed to be used as a driver transformer between push-pull 2A3's and the grids of a pair of 801's in class B. However, by using it in the amplifier as shown, it is possible to obtain a selection of four different impedance ratios from the plate of the 6L6 to the grid of the tube being modulated. If the 6L6 is fed into the side of the transformer originally meant for the 2A3's, the use of the full secondary will give a ratio of 2.35 to 1 step up; the use of half of the secondary will give about 1.2 to 1 step up. Then, if the 6L6 is operated into the side designed for the 801's, the use of the total secondary will give a ratio of 1.7 to 1 step up, and the use of half of the secondary will give a ratio of 1 to 0.85 step down. This latter ratio is the one most likely to be used when modulating medium- $\mu$  tubes at normal plate voltages. The step-up ratios would be used with medium- $\mu$  or low- $\mu$  tubes at comparatively high plate voltages and plate inputs up to 1 kilowatt.

If the output transformer is connected to the plate of the 6L6 in the manner for which it was designed (the 6L6 feeding into the 2A3 side), the secondary may be connected to the

grids of a pair of medium-power class B tubes. Tests have shown that the amplifier thus connected has ample gain and power output to drive a pair of 809's, HY-25's, HY-40Z's, or a pair of 811's, HY-51Z's, TZ-40's at 1250 volts.

### Push-Pull 2A3 Amplifier-Driver

A speech amplifier-driver for a medium-powered class B modulator is shown in Figures 10 and 11. The amplifier is designed to work out of a diaphragm-type crystal microphone, although any other type of input circuit could be used with equally good results. Alternative input circuits have been shown in Chapter 8.

The first stage utilizes one of the new single-ended metal pentodes: a 6SJ7. The gain control is between its plate circuit and the grid of the 6C5 second stage. The output tubes are a pair of 2A3's, operating with a self-bias resistor in their common filament return. Operating in this manner, the 2A3's have an undistorted output of approximately 10 watts.

**As a Driver** A pair of 2A3's operating in this manner will have ample output to drive almost any class B modulator whose output is 300 watts or less. The driver transformer for coupling the plates of the

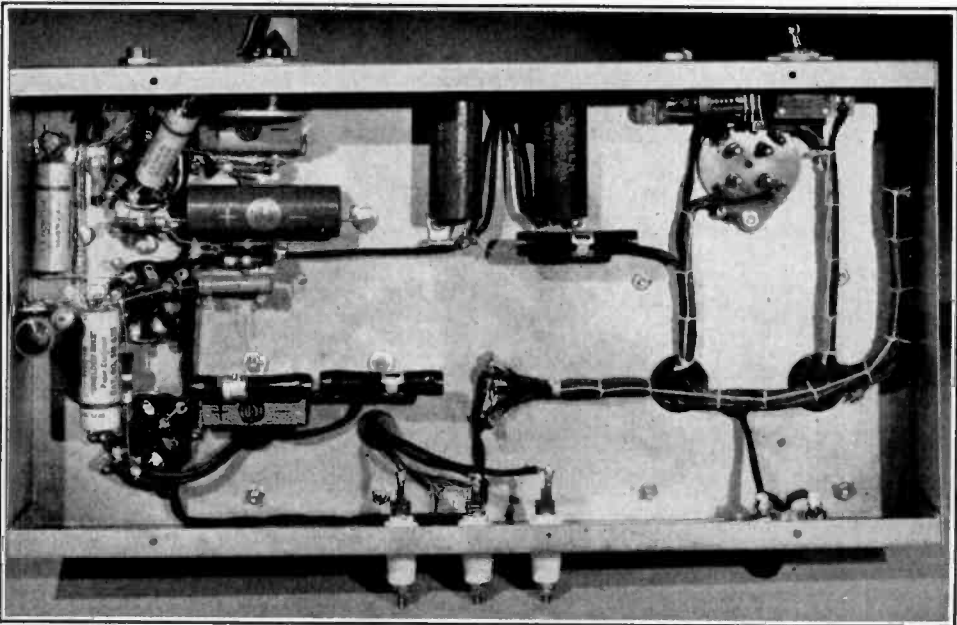


Figure 9.

### UNDER-CHASSIS VIEW OF THE 6L6 AMPLIFIER OR GRID MODULATOR.

*Under-chassis layout is comparatively simple and is made to present a neat appearance by cabling all the power supply leads. The three feedthrough insulators on the back-drop of the chassis are the three leads from the secondary of the modulation transformer; they can be used either to feed the grid return of the grid modulated stage, they may be used to plate modulate 10 to 15 watts input to a class C stage, or they may be fed to the grids of a medium power class B modulator.*

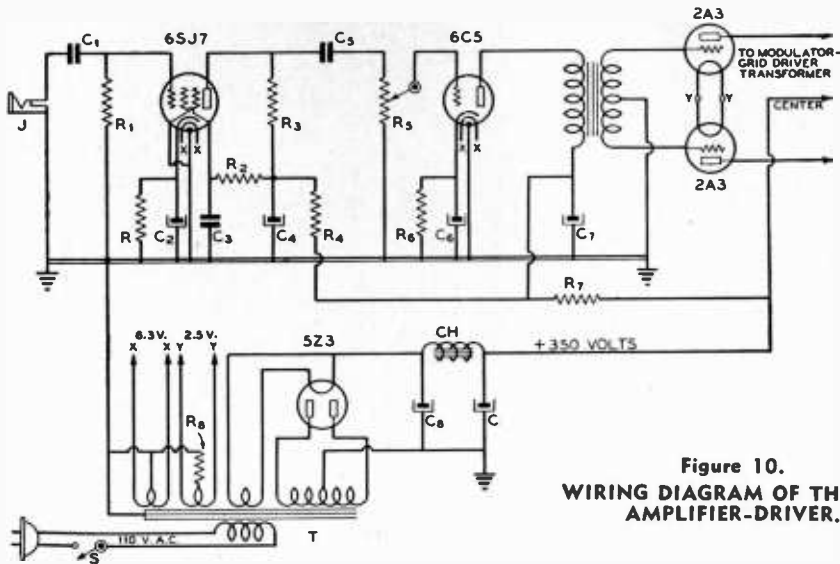


Figure 10.  
WIRING DIAGRAM OF THE 2A3  
AMPLIFIER-DRIVER.

- |  |   |   |                                |
|--|---|---|--------------------------------|
| C <sub>1</sub> —0.1- $\mu$ fd. 400-volt tubular    | C <sub>5</sub> —0.1- $\mu$ fd. 400-volt tubular                     | R <sub>2</sub> —1.0 megohm, 1/2 watt      | P. p. input trans.—2:1 overall |
| C <sub>2</sub> —10- $\mu$ fd. 25-volt electrolytic | C <sub>6</sub> —10- $\mu$ fd. 25-volt electrolytic                  | R <sub>3</sub> —250,000 ohms, 1/2 watt    | T—700 v. c.t., 110 ma.;        |
| C <sub>3</sub> —0.1- $\mu$ fd. 400-volt tubular    | C <sub>7</sub> , C <sub>8</sub> —8- $\mu$ fd. 450-volt electrolytic | R <sub>4</sub> —10,000 ohms, 1/2 watt     | 5 v., 3a.; 2.5 v., 14 a.;      |
| C <sub>4</sub> —8- $\mu$ fd. 450-volt electrolytic | R—1000 ohms, 1/2 watt   | R <sub>5</sub> —500,000-ohm potentiometer | 6.3 v., 4.5 a.                 |
|  | R <sub>1</sub> —1.0 megohm, 1/2 watt                                | R <sub>6</sub> —2500 ohms, 1/2 watt       | CH—25-hy. 140-ma. choke        |
|  |   | R <sub>7</sub> —5000 ohms, 10 watts       | J—Microphone jack              |
|  |   | R <sub>8</sub> —750 ohms, 10 watts        | S—A.c. line switch             |

2A3's to the grids of the class B stage is not shown, since it has been found best to have this transformer at the grids of the driven tubes, rather than at the plates of the drivers. The correct transformer step-down ratios for driving almost any class B tube have been set down in tabular form by the various transformer manufacturers. When the driver transformer is purchased, one should be obtained which has the proper ratio for the tubes to be used. Some manufacturers make multiple-ratio

transformers which allow a proper match to be obtained for a large number of tubes.

A 3-wire shielded cable should be run from the output of the 2A3 tubes to the driver transformer at the grids of the class B tubes. This cable may be made any reasonable length up to as much as thirty feet. Make sure that the insulation from the 3 wires to ground is ample to withstand at least twice the d.c. voltage on the plates of the 2A3 tubes.

For driving a class B modulator of less than

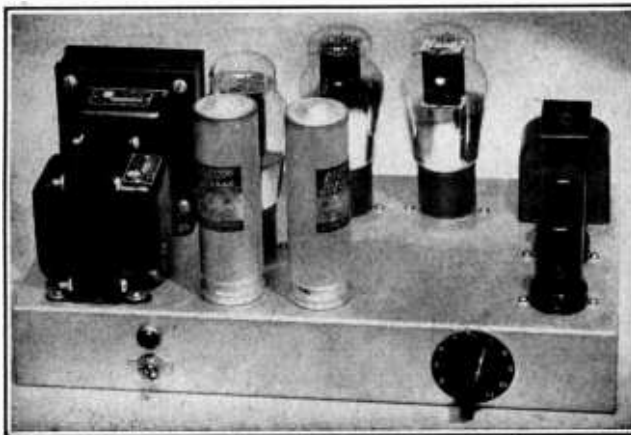


Figure 11.  
THE 2A3 SPEECH AMPLIFIER-DRIVER.

The jack for the crystal microphone is mounted on the right 'drop' of the chassis directly alongside the grid lead of the 6SJ7 first speech stage. The low plate impedance of the 2A3's makes this amplifier an ideal driver for any medium power class B modulator.

75 watts output, type 45's may be substituted for the 2A3's with no changes in circuit constants. The 45's are less expensive.

### Class B 809 Modulator

Figures 12 and 13 illustrate and show the schematic of a class B modulator using a pair of 809's. This modulator is designed to be driven by the push-pull 2A3 speech amplifier shown on the preceding pages. A pair of 45's also could be used as drivers, but the 2A3's will have a reserve of driving power that will make for better quality from the modulator.

**Voice Modulation Operation** With the 809's operating at 750 volts plate and 4.5 volts of bias, the

plate-to-plate load should be 4800 ohms for maximum speech-waveform peak audio output. Under these conditions, the instantaneous peak output from the tubes will be about 300 watts, which will allow the 809's to modulate an input of 300 watts to the class C amplifier. With 900 volts on the 809's, the proper plate-to-plate load resistance is 6200 ohms, and the peak output will be about 350 watts. If the plate voltage is raised to 1000 and the bias to 8 or 9 volts, the proper plate-to-plate load value is 7200 ohms, and the tubes will deliver a peak output of 400 watts, allowing them to voice modulate an input of 400 watts to the final stage.

Under all the above conditions of operation, full output from the 809's will be obtained when they are driven to an average plate current of approximately 160 ma. as indicated by the milliammeter M in the plate circuit. Testing of the modulator, with sine-wave



Figure 12.

### CLASS B 809 MODULATOR.

*Multiple ratio transformers have been used both in the grid and plate circuits of the modulator to increase its flexibility in matching various driver combinations and in coupling to various values of load impedance.*

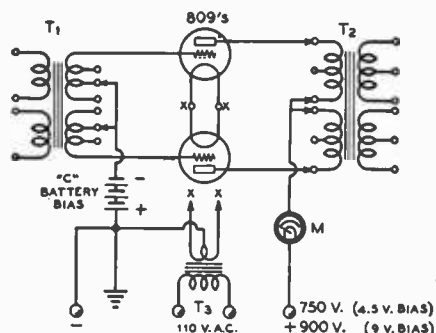


Figure 13.

### SCHEMATIC DIAGRAM OF THE 809 MODULATOR.

- T<sub>1</sub>—Multiple-ratio input transformers; 4.5:1 step-down ratio usually used  
 T<sub>2</sub>—Multiple-impedance output transformer  
 T<sub>3</sub>—6.3-volt 5-ampere filament transformer  
 M—0-250 d.c. milliammeter

audio as generated by an audio oscillator, is not to be recommended, except for a very short period of time, just long enough to make the measurement. If continuous modulation with a sine-wave tone is attempted, the maximum plate dissipation ratings of the 809's will be exceeded.

The input transformer ratio of total primary to half secondary should be approximately 4.5 to 1 for all conditions of operation.

**Sine-Wave Operation** If it is desired to operate the 809's under the sine-wave audio

conditions for modulating a smaller input to the class C stage, the following conditions will apply: plate voltage, 500; grid bias, 0; plate-to-plate load impedance, 5200 ohms; power output, 60 watts (which will modulate an input of 120 watts to the class C stage); maximum signal plate current, 200 ma. Another set of conditions, recommended for somewhat greater power output with sine-wave audio, are: plate voltage, 750; grid bias, 4½; plate-to-plate load, 8400 ohms; power output, 100 watts (which will sine-wave modulate 200 watts input to the class C stage); maximum signal plate current, 200 ma. The correct driver transformer stepdown ratio for these operating conditions is also 4.5:1.

Alternative conditions for sine-wave operation of the 809 modulator are given under the ICAS ratings for the tube. With 1000 plate volts, 10 volts of grid bias, and a plate-to-plate load resistance of 11,600 ohms, the pair of 809's have a class B sine-wave rating of 145 watts. The tubes will, under these conditions, be able to plate modulate 290 watts into the

class C amplifier, neglecting insertion losses in the modulation transformer.

### 150-Watt Class B 811 Speech System Incorporating Splatter Suppressor

Figure 14 shows a rear view of a complete speech amplifier and modulator, utilizing a pair of 811's in the class B output stage. The speech amplifier uses a 6SJ7, 6N7, and ends up in a pair of 6L6's, with degenerative feedback, as the driver for the class B tubes. Ample gain is afforded by the speech circuit for operation from a crystal microphone, or one of the new high-impedance dynamic types. The output circuit of the modulator incorporates a combination splatter suppressor and low-pass filter circuit. The rectifier tube, in series with the plate lead to the final amplifier, eliminates the negative plate current swings which can be caused by large negative modulation peaks, while the 3500-cycle cutoff low-pass filter prevents the transmission of high-frequency splatter components generated in the rectifier tube, and attenuates speech components or distortion falling above 3500 cycles.

Since this modulator is a portion of the 250-watt bandswitching 813 transmitter described in Chapter 16, the circuit diagram is not also shown here. The reader is referred to the

chapter *Transmitter Construction* for the circuit diagram and further information on this complete speech and modulator system. The unit is capable of sine-wave modulating up to 300 watts input to the class C stage, with a 1250-volt plate supply for the 811's.

### Speech-Modulator Unit with TZ-40's for 600 Watts Input

Illustrated in Figures 15 and 16, and diagrammed in Figure 17, is a complete speech channel capable of plate-modulating an input of between 500 and 600 watts on voice. It incorporates a.m.c., inverse feedback, and other desirable modern features.

The combined speech amplifier and class B modulator, with the associated power supply for the speech amplifier, is built upon one 24 x 10 x 3 inch metal chassis. The underside of the chassis is not painted; the plated cadmium finish on this side facilitates the grounding of the various components.

The power supply for the speech stages is mounted along the left hand side of the chassis. Then there are mounted, in a row, the 6J7 first audio stage, the 6L7 a.m.c. amplifier, and the 6F6 last audio. Then, in the next row, in front, is the multitap driver transformer for the class B stage, then the two 6V6 drivers

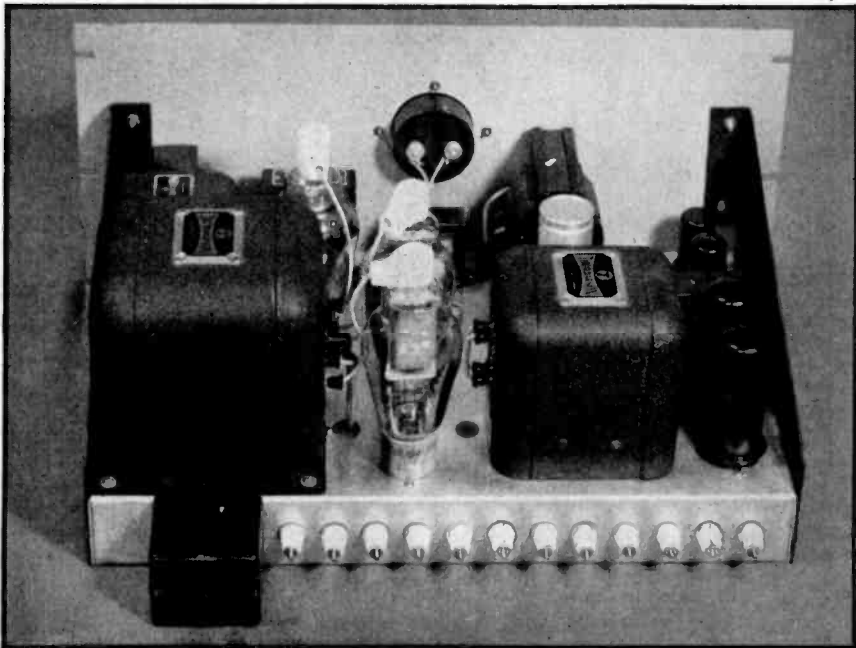


Figure 14.  
REAR VIEW OF THE CLASS B 811 MODULATOR  
INCORPORATING SPLATTER SUPPRESSOR.

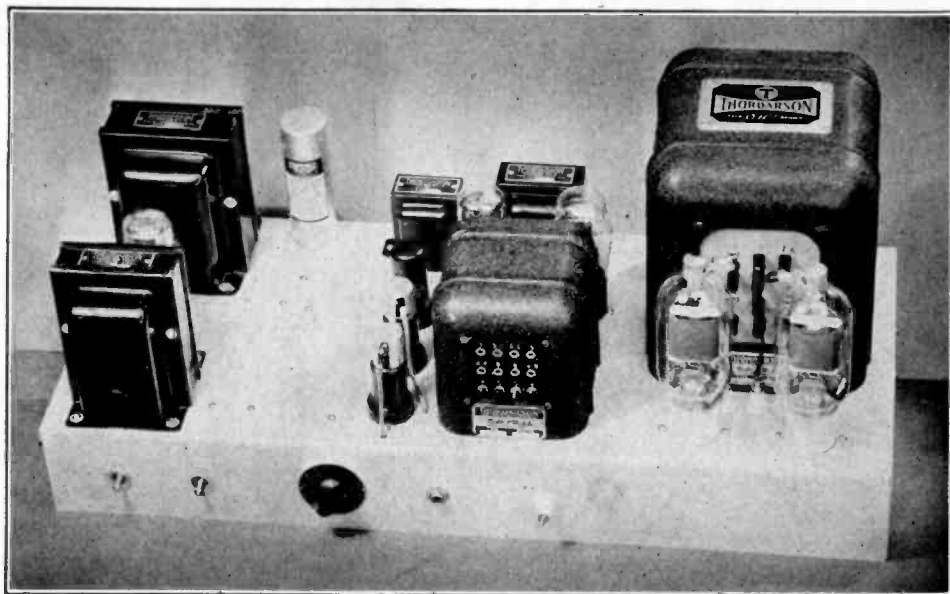


Figure 15.

**FRONT VIEW OF THE TZ-40 SPEECH AMPLIFIER-MODULATOR.**

This combined speech amplifier and modulator will fully modulate up to 600 watts on voice. It incorporates inverse feedback, a.m.c., and other features.

and, in back, the coupling transformer between the 6F6 and the two 6V6G's.

On the right hand end of the chassis are mounted the two TZ40 modulators and their associated class B output transformer.

Looking at the front of the chassis, at the extreme left, the on-off switch for all filaments and for the plate supply for the speech amplifier can be seen. The plate supply for the TZ40's is controlled at the transmitter proper. The next switch is the on-off switch for the a.m.c. circuit. Then comes the gain control, the microphone input jack, and the binding post for connection to the a.m.c. peak rectifier.

The under-chassis view is practically self-explanatory. At the extreme right end of the chassis is the 7.5-volt filament transformer for the TZ40's, and to the left of the center of the chassis are mounted the resistor plates. Only the upper one can be seen, as the two are mounted one above the other.

The speech amplifier uses a 6J7 metal tube connected as a high-gain pentode in the input. The circuit is conventional, and the tube is designed to operate from a diaphragm-type crystal microphone. The closed circuit jack on the input of the amplifier is shielded by a small metal can to eliminate any possibility of coupling between the output of the amplifier and the input circuit. Since the large metal spring of the jack is at grid potential, it is desirable to shield it from the output circuit

of the 6V6G's, and from the a.m.c. lead which runs very close to the jack.

**Automatic Modulation Control** The second stage of the amplifier—the a.m.c. stage—utilizes a 6L7 tube. The 500,000-ohm volume control is placed between the plate circuit of the 6J7 and the control grid of the 6L7. This potentiometer must be of the insulated-shaft type, since the entire 6L7 circuit operates considerably above ground potential.

The 879 reverse peak rectifier should be connected as follows: the plate of the tube should be connected directly to the a.m.c. binding post on the amplifier, and the filament of the tube should be connected to the lead that goes to the plates of the modulated class C amplifier. The filament should be lighted from a 2.5-volt filament transformer that is adequately insulated for twice the average plate voltage of the modulated amplifier, plus 1000 volts. Also, it is often a good idea to remove the negative peak rectifier as far as conveniently possible from both the speech amplifier and the class C final.

Since the injection grid of the 6L7 a.m.c. amplifier is 70 to 90 volts above ground potential (the whole a.m.c. stage is, as mentioned before, at this potential above ground), the 879 peak rectifier will begin to operate when the plate voltage on the class C amplifier



becomes less than 70 or 90 volts, as the case may be. Then, as the modulator tends to drive the plate voltage lower than this, the gain on the speech amplifier will be reduced as the injector-grid bias on the 6L7 becomes negative. As this negative bias is increased, the signal output of the modulator is reduced. The final result: the output voltage of the modulator is reduced to an amount that will not cut the negative-peak plate voltage on the class C stage to zero; consequently, there is no overmodulation.

The gain on the speech amplifier may be run up to an amount which will permit a higher average voice level from the transmitter without any chance of overmodulation in any case. When the resulting signal is heard

over the air, the transmitter seems to be modulated at a much higher percentage, although there is no tendency toward overmodulation splatter or hash.

**The 6V6G Drivers** A pair of 6V6's or 6V6G's are used as drivers for the TZ40's.

By using degenerative feedback from the secondary of the driver transformer to the screens of the 6V6's, the plate impedance of these tubes is lowered, thus making them well suited for use as drivers.

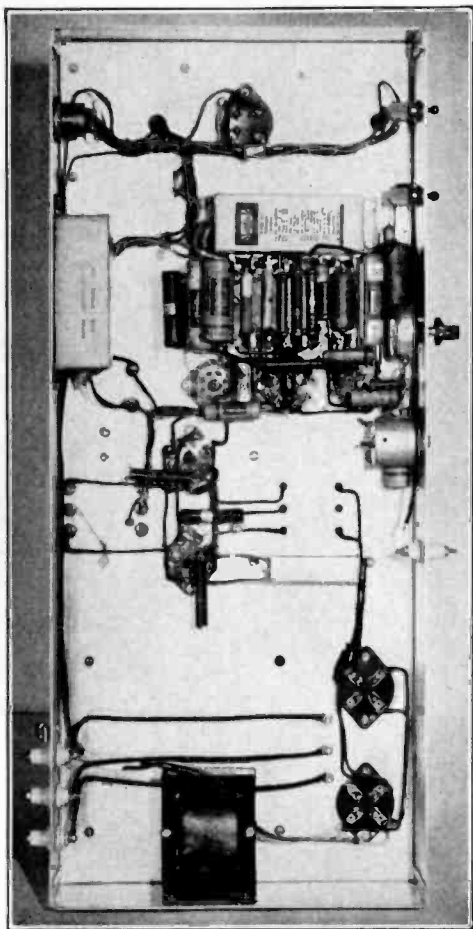
Beam tetrodes, when connected in the conventional manner, are not particularly well-suited as drivers for a class B stage unless a considerable amount of swamping is used. The high plate resistance of the tubes in the conventional method of connection causes a large drop in output voltage when any increase in load is placed upon them.

When first placing the amplifier in operation, it is very important that the screens be connected to the proper side of the class B modulation transformer secondary. The only way of finding out which side is the proper one is to connect up the amplifier and try it out. It is best not to have plate voltage on the TZ40's when this test is made; something may flash over. If the 6V6G's oscillate, reverse the connections between the screen grid coupling condensers and the class B grids, and the correct phase relation between the screen and plate voltages will be obtained.

**TZ-40 Operating Conditions** The TZ40's operate with zero bias under the conditions recommended by the manufacturers. The standing plate current on the two tubes is approximately 45 ma. with an applied plate voltage of 1000 volts. It will be somewhat higher, in the vicinity of 60 ma., if the full rated plate voltage of 1250 volts is used. Since this value of standing plate current results in an appreciable amount of plate dissipation, a small amount of grid bias is desirable, in order to lower the plate current under no-signal conditions. A pair of 4½-volt batteries in series to give 9 volts is suitable as bias for 1250-volt operation.

For maximum peak power output from the TZ40's (for the adjustment which will modulate the greatest class C input with voice), the plate-to-plate load impedance for the 1000-volt conditions would be 5100 ohms. Under these conditions of operation, the modulator would be capable of 100 per cent voice-modulation at an input of 500 watts to the class C stage; the plate current on the TZ40's should kick up to 200 to 250 ma. under normal modulation.

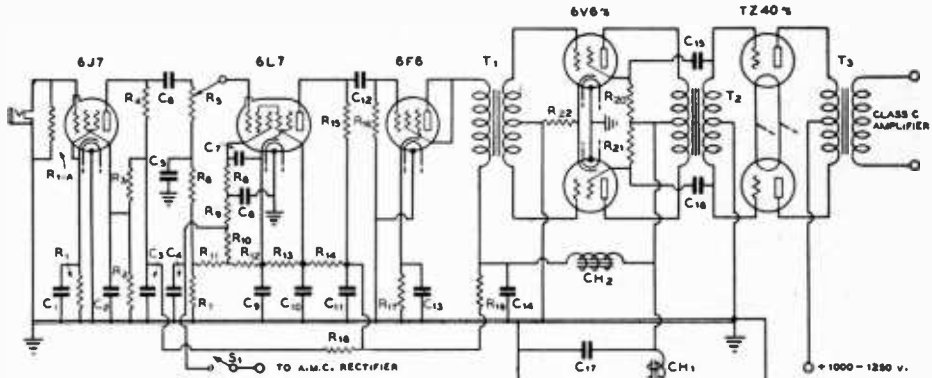
For maximum peak modulating capabilities at 1250 volts, the plate-to-plate load value should be 7400 ohms; the unit would be capa-



**Figure 16.**  
**UNDER-CHASSIS VIEW OF THE TZ-40 MODULATOR.**

*The use of a resistor terminal plate, under-chassis wiring, and placement of components can be seen.*

Figure 17.  
SCHEMATIC DIAGRAM OF THE TZ-40 MODULATOR AND ASSOCIATED A.M.C. SPEECH AMPLIFIER.



- C<sub>1</sub>—10- $\mu$ fd. 25-volt electrolytic
- C<sub>2</sub>—25- $\mu$ fd. 400-volt tubular
- C<sub>3</sub>—4- $\mu$ fd. 450-volt electrolytic
- C<sub>4</sub>, C<sub>5</sub>—0.5- $\mu$ fd. 400-volt tubular
- C<sub>6</sub>—0.2- $\mu$ fd. 400-volt tubular
- C<sub>7</sub>—0.1- $\mu$ fd. 400-volt tubular
- C<sub>8</sub>—0.02- $\mu$ fd. 400-volt tubular
- C<sub>9</sub>—8- $\mu$ fd. 450-volt electrolytic
- C<sub>10</sub>—0.5- $\mu$ fd. 400-volt tubular
- C<sub>11</sub>—8- $\mu$ fd. 450-volt electrolytic
- C<sub>12</sub>—0.5- $\mu$ fd. 400-volt tubular
- C<sub>13</sub>—10- $\mu$ fd. 25-volt electrolytic
- C<sub>14</sub>—8- $\mu$ fd. 450-volt electrolytic
- C<sub>15</sub>, C<sub>16</sub>—8- $\mu$ fd. 450-volt electrolytic
- C<sub>17</sub>—8- $\mu$ fd. 450-volt electrolytic
- R<sub>1</sub>—1000 ohms, 1 watt
- R<sub>1A</sub>—5 megohms, 1 1/2 watts
- R<sub>2</sub>—50,000 ohms, 1 watt
- R<sub>3</sub>—500,000 ohms, 1 watt
- R<sub>4</sub>—250,000 ohms, 1 watt
- R<sub>5</sub>—500,000-ohm potentiometer
- R<sub>6</sub>—500,000 ohms, 1 watt
- R<sub>7</sub>—4500 ohms, 5 watts
- R<sub>8</sub>—1 megohm, 1 watt
- R<sub>9</sub>—100,000 ohms, 1 watt
- R<sub>10</sub>—500,000 ohms, 1 watt
- R<sub>11</sub>—350 ohms, 1 watt
- R<sub>12</sub>—150 ohms, 1 watt
- R<sub>13</sub>—5000 ohms, 5 watts
- R<sub>14</sub>—7500 ohms, 5 watts
- R<sub>15</sub>—100,000 ohms, 1 watt
- R<sub>16</sub>—100,000 ohms, 1 watt
- R<sub>17</sub>—750 ohms, 10 watts
- R<sub>18</sub>—10,000 ohms, 5 watts
- R<sub>19</sub>—2000 ohms, 5 watts
- R<sub>20</sub>, R<sub>21</sub>—5000 ohms, 3 watts
- R<sub>22</sub>—300 ohms, 10 watts

- T<sub>1</sub>—Triode power tube to p.p. power tube driver transformer
- T<sub>2</sub>—Multi-match class B input transformer
- T<sub>3</sub>—Multi-match class B output (300 watt)
- T<sub>4</sub>—745 v. c.t., 145 ma.; 5 v. 3 a.; 6.3 v., 4.5 a.
- T<sub>5</sub>—7.5 volts, 4 amperes
- CH<sub>1</sub>—10-hy., 150-ma. filter choke
- CH<sub>2</sub>—10-hy., 65-ma. filter choke
- S<sub>1</sub>—A.m.c. on-off switch
- S<sub>2</sub>—110-v. a.c. switch

ble of fully modulating 600-watts input, and the plate current would kick up to 175 to 225 ma. under full modulation.

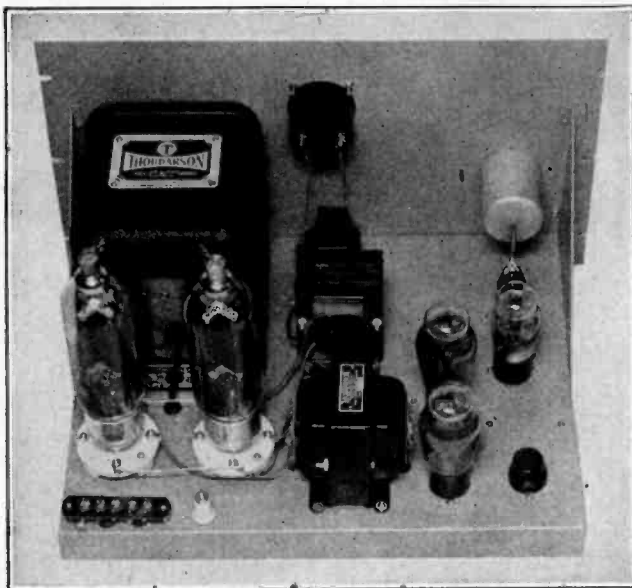
If it is desired to operate the class B stage under conventional conditions for maximum sine-wave audio output, the plate-to-plate load resistance would be 6800 ohms under the 1000-volt conditions; the power output would be 175 rated watts, and the plate current would kick up to 250 to 275 ma. on peaks.

**Complete 203Z Modulator and Speech Amplifier for Inputs Up to 800 Watts**

Figures 18 and 19 show a speech amplifier and class B modulator suitable for modulating from 400 to 800 watts input to the class C final stage. The speech amplifier portion of the modulator is more or less conventional, except

for the inclusion of automatic peak compression to allow a higher average percentage of modulation without the danger of overmodulation on occasional loud voice peaks. The delay action in the compressor (the percentage of modulation at which compression starts) can be controlled by means of the potentiometer R<sub>11</sub>. All components in the 6J7 first speech stage should be thoroughly shielded to prevent grid hum, and to reduce the possibility of either r.f. or audio feedback.

**Operation of the Class B 203Z's** The class B operating conditions recommended by the manufacturer for sine-wave audio output are 7900 ohms plate to plate at 1250 volts on the plate and 4 1/2 volts of grid bias. Under these conditions the tubes will deliver 300 watts of sine-wave audio. For maximum speech audio output the



**Figure 18.**  
**203-Z SPEECH-MODULATOR**  
**FOR INPUTS TO 800 WATTS.**

*The complete speech amplifier and class B output stage are built upon a single relay-rack panel and its associated chassis. The speech amplifier incorporates automatic peak limiting and uses a pair of 2A3's as drivers for the 203-Z's.*

plate-to-plate load resistance should be reduced to 5500 ohms. Under these conditions, the tubes will modulate an input of 800 watts, as compared to the 600 watts they will modulate under sine-wave audio operating conditions.

Power supplies, both for the speech amplifier portion and for the class B stage, are external. 1250 volts will be required for the 203Z's, and about 350 volts for the speech amplifier portion. The 1250-volt supply should have good regulation up to a maximum drain of 350 ma., and the 350-volt supply should be capable of handling 125 ma. continuously.

### **Simplified Automatic Modulation Control**

Figure 20 shows the circuit of a simplified method of obtaining the necessary bias required for an automatic-modulation-control system. This rectifier circuit must be used with the 60-watt T-21 modulator shown earlier in this chapter, if satisfactory a.m.c. action is desired. Through the use of the circuit illustrated, the bias required for all a.m.c. systems is placed on the rectifier tube itself, instead of being placed on the cathode of the a.m.c. tube in the speech amplifier. This greatly simplifies the design of the a.m.c. stage in the speech system.

**"Advance" Bias System** In the circuit diagram, this "advance" bias is obtained by means of a voltage divider, consisting of a 50,000-ohm and a 500,000-ohm resistor, which reduces the

d.c. plate voltage applied to the diode cathode about 9 per cent. This acts as the "advance" bias. The resistor  $R_1$  can be of the 1-watt size for plate supplies up to 1000 volts, and a 2-watt for up to 2000 volts. The 500,000-ohm resistor can be made of ten similar carbon resistors, wired in series and well insulated from the chassis.  $C_1$ ,  $R_1$ , and  $R_2$  can be mounted on bakelite resistor mounting strips or panels about 1 inch away from the chassis, with the strip mounted on stand off insulators. The diode filament transformer must be well insulated between windings in order to withstand the peaks in the positive direction.

**The Rectifier Diode** The diode itself must have sufficient inverse peak rating, which means that an 866 Jr. is suitable for use in sets with plate supplies up to 1000 volts, an 866 up to 2500 volts, and an 879 for higher plate supplies. Mercury vapor in the rectifiers seems to make no difference in operation at the low currents used in a.m.c. circuits.

The purpose of  $C_1$  in the circuit diagram is to by-pass the audio peak overload voltage into the diode cathode. The diode then has the full amount of a.c. peak across it, and a little over 90 per cent of the d.c. plate voltage.  $C_1$  can be a 0.5- or 1- $\mu$ fd. 400- or 600-volt paper condenser, as long as it is mounted well in the clear of nearby grounds.

The control bias is developed across  $R_2$ , which can be of any value between 100,000 and 250,000 ohms. No condenser should be connected across this resistor unless there is

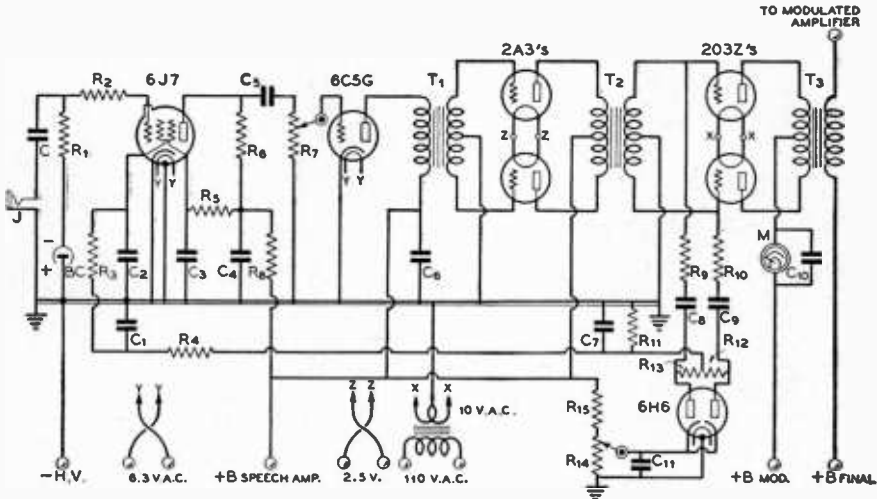


Figure 19.

WIRING DIAGRAM OF THE CLASS B 203-Z MODULATOR.

- |  |   |   |   |
|--|---|---|---|
| C—0.01- $\mu$ fd. 400-volt tubular               | C <sub>7</sub> —0.25- $\mu$ fd. 400-volt tubular                  | R <sub>7</sub> —1.0 megohm, 1/2 watt                                      | R <sub>10</sub> —100,000 ohms, 1 watt                     |
| C <sub>1</sub> —0.1- $\mu$ fd. 400-volt tubular  | C <sub>8</sub> , C <sub>11</sub> —0.1- $\mu$ fd. 400-volt tubular | R <sub>8</sub> —250,000 ohms, 1/2 watt                                    | J—Microphone jack   |
| C <sub>2</sub> —0.1- $\mu$ fd. 400-volt tubular  | C <sub>10</sub> —0.002- $\mu$ fd. mica                            | R <sub>7</sub> —1.0 megohm potentiometer                                  | BC—Bias cell  |
| C <sub>3</sub> —0.25- $\mu$ fd. 400-volt tubular | C <sub>11</sub> —1.0- $\mu$ fd. paper, 400 volts                  | R <sub>9</sub> —50,000 ohms, 1/2 watt                                     | T <sub>1</sub> —Push-pull input trans.                    |
| C <sub>4</sub> —0.5- $\mu$ fd. 400-volt tubular  | R <sub>1</sub> —1.0 megohm, 1/2 watt                              | R <sub>10</sub> , R <sub>10</sub> —2.0 megohms, 1/2 watt                  | T <sub>2</sub> —Class B input for 203Z's                  |
| C <sub>5</sub> —0.01- $\mu$ fd. 400-volt tubular | R <sub>2</sub> —50,000 ohms, 1/2 watt                             | R <sub>11</sub> , R <sub>12</sub> , R <sub>13</sub> —100,000 ohms, 1 watt | T <sub>3</sub> —300-watt variable-ratio modulation trans. |
| C <sub>6</sub> —0.1- $\mu$ fd. 400-volt tubular  | R <sub>3</sub> —250,000 ohms, 1/2 watt                            | R <sub>14</sub> —50,000 ohm potentiometer                                 | M—0-500 d.c. milliammeter                                 |
| C <sub>9</sub> —0.5- $\mu$ fd. 400-volt tubular  | R <sub>4</sub> —300,000 ohms, 1/2 watt                            |   |   |

some stray r.f. present. If there should be any, it must be by-passed with a small .002- $\mu$ fd. condenser. The time delay circuit should be confined mainly to C<sub>3</sub> and R<sub>5</sub>, which can have values of 0.5  $\mu$ fd. and 1 megohm in most speech transmitters. Additional audio filter in the form of C<sub>5</sub>, 0.1  $\mu$ fd., and R<sub>1</sub>, 0.5 megohm, is generally necessary to prevent audio feedback and a "blurring" effect on high levels of speech input. These resistors can be of 0.5- or 1-watt size.

**A.M.C. Tubes** It is possible to supply a.c. voltage to the control grid of an amplifier, such as to a 6K7 or even a 6N7. The suppressor grid of a 6C6, 6J7, or 6K7 requires about twice as much negative bias for the same reduction in gain as does the injector grid of a 6L7. It is advisable to use a 6L7 whenever possible. However, this a.m.c. circuit can be applied to nearly any existing phone transmitter, with hardly any changes in the speech amplifier.

**A.M.C. Advantages** A.m.c. practically eliminates sideband splatter in all cases, and prevents modulation in ex-

cess of 100 per-cent. In addition, it allows an average higher level of modulation, which results in better signal at the receiver. The two phone transmitters of the same carrier output, one with a.m.c. and one without, both not overmodulated, will have about 2 to 3 db difference in level. The 3 db increase available from the use of a.m.c. is equivalent to doubling the carrier signal.

One other point should be mentioned: a.m.c. will handle only from 15 to 20 db excessive level peaks without considerable audio distortion. So don't try to push the average modulation level up to 99 per cent at all times. Use the manual gain control, too, and keep the level of modulation down to a point where it sounds right in a monitor. An oscilloscope will usually indicate 100 per cent modulation many times a minute on an average speech, when the gain adjustment is correct for good monitor quality.

The a.m.c. circuit shown in Figure 20, however, is *not* suitable for use with the TZ40 speech amplifier-modulator shown in Figure 15. All this speech amplifier requires is a half-wave rectifier. The same voltage ratings apply for this rectifier as for the one just described,

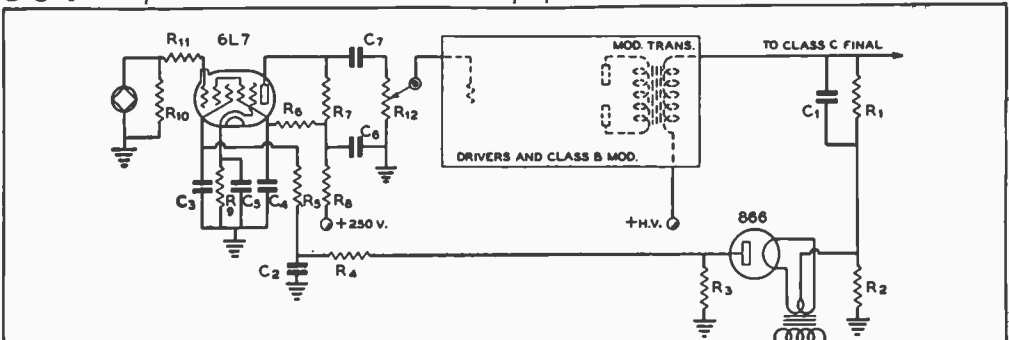


Figure 20.

**A.M.C. ARRANGEMENT WITH SIMPLIFIED BIAS SYSTEM.**

C <sub>1</sub> —0.5- $\mu$ f. 600-volt tubular	C <sub>7</sub> —0.5- $\mu$ f. 400-volt tubular	R <sub>7</sub> —100,000 ohms, 1 watt	R <sub>11</sub> —30,000 ohms, 1 watt
C <sub>2</sub> —0.1- $\mu$ f. 400-volt tubular	C <sub>7</sub> —0.02- $\mu$ f. 400-volt tubular	R <sub>1</sub> —500,000 ohms, 1/2 watt	R <sub>0</sub> —1000 ohms, 1/2 watt
C <sub>3, C<sub>4</sub></sub> —0.5- $\mu$ f. 400-volt tubular	R <sub>1</sub> —50,000 ohms, 2 to 20 watts (see text)	R <sub>7</sub> —1.0 megohm, 1/2 watt	R <sub>10</sub> —1.0 megohm, 1/2 watt
C <sub>8</sub> —10- $\mu$ f. 25-volt electrolytic shunted by .01- $\mu$ f. 400-volt tubular	R <sub>2</sub> —500,000 ohms, 10 watts	R <sub>11</sub> —250,000 ohms, 1 watt	R <sub>11</sub> —25,000 ohms, 1/2 watt
		R <sub>12</sub> —200,000 ohms, 1 watt	R <sub>12</sub> —500,000-ohm potentiometer

with the c.t. of its filament connected directly to the plate voltage lead to the plate modulated stage, and the plate connected to the input terminal on the amplifier.

**Efficient Splatter Suppressor**

Phone splatter (adjacent channel interference) can be greatly reduced in a *plate modulated* transmitter by the incorporation of the circuit shown in Figure 21.

Simply inserting a low pass filter of suitable cut off frequency between the modulator and class C modulated amplifier will minimize splatter from high order harmonics generated in the modulator itself, but will do nothing towards eliminating splatter generated in the class C stage as a result of the negative peak clipping which occurs each time the plate voltage swings below zero.

By inserting a high vacuum rectifier between the modulator and low pass filter, negative peak clipping is virtually eliminated. A 5Z3 will be suitable for a d.c. plate voltage up to 2000 volts and d.c. plate current up to 300 ma. For greater plate current, two 5Z3's may be paralleled.

The 5Z3 filament transformer secondary must be insulated for at least twice the plate voltage, and should have reasonably low capacity to the primary and core.

For voice work, the cut off frequency of the low pass filter should be about 3000 cycles.

**Trouble Shooting in the Speech Amplifier**

Great care is necessary in the design of speech amplifiers in order to prevent hum,

distortion, and feedback at radio- or audio-frequencies. Certain precautions can be taken in building the speech amplifier, as related here: (1) Shield all low-level grid and plate leads. (2) Avoid overheating the shielded wires (rubber insulation) when soldering ground connections to the shield. (3) Shield all input and microphone connections. (4) Wire the filaments with twisted conductors. (5) Mount resistors and condensers as near as possible to socket terminals. (6) Orient the input and low-level audio transformers in a position of minimum hum when a.c. power is applied to the primaries of the power supply transformers. (7) Shield the input and low-level stage tubes. (8) Use a good ground connection to the metal chassis (waterpipe or ground rod connection). (9) Ground all transformer and choke coil cores. (10) Use metal cabinets and chassis, rather than breadboard construction. (11) By-pass low-level audio stage cathode by-pass electrolytic condensers with a .002- $\mu$ f. mica condenser, for the purpose of preventing rectification of stray r.f. energy which will sometimes produce hum.

The power supply for a speech amplifier should be exceptionally well filtered. This may require 3 sections of filter, consisting of 3 high-capacity condensers and 2 or 3 filter chokes. When space permits, the power supply should be placed several feet from the speech amplifier.

**Shielding** The speech amplifier and microphone leads should be completely shielded for the elimination of r.f. feedback. A concentric or a *balanced* 2-wire r.f. transmission line to a remotely located antenna is

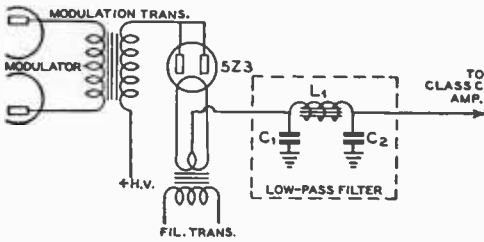


Figure 21.

**SPLATTER SUPPRESSOR CIRCUIT.**

*C<sub>1</sub>, C<sub>2</sub>, L<sub>1</sub>—Components of low-pass filter: characteristic impedance is the same as the class C load impedance; cutoff frequency is 3000 cycles.*

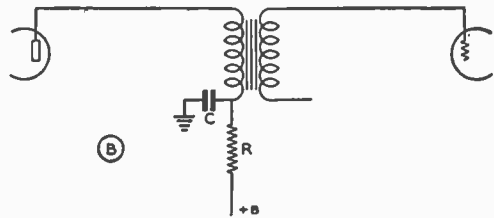
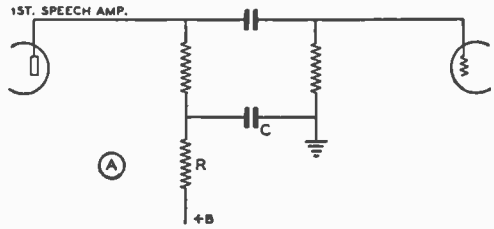


Figure 22.

**RC FILTER CIRCUITS FOR USE IN DECOUPLING AUDIO STAGES.**

*The value of resistor R can be from 2000 to 50,000 ohms; C can be from 1 to 8 microfarads.*

the most effective method of preventing r.f. feedback into the microphone or speech amplifier circuits in the range of from 5 to 20 meters.

The impedance of ground leads at such short wavelengths makes it impossible completely to eliminate stray r.f. currents. End-fed antennas and single-wire fed systems are particularly troublesome with respect to r.f. feedback.

Audio feedback may cause motor-boating, whistling, or howling noises in the audio amplifiers. Insufficient by-pass capacity across the plate supply of a multistage speech amplifier is an additional cause of motor-boating. The first stage of a speech amplifier should have a resistance filter in its plate supply lead, which may consist of a 10,000- to 50,000-ohm 1-watt resistor in series with the positive B lead, with a 0.5- $\mu$ f. condenser connected to ground from the amplifier side of the series resistor. (See Figure 22.)

A defective tube will introduce hum or distortion, as well as affect the overall gain or power output of an audio amplifier. Incorrect bias on any amplifier stage will produce harmonic distortion, which changes the quality of speech. This bias voltage should be of the correct value for the actual plate-to-cathode voltage, rather than the plate supply output voltage; (these may be widely different in a resistance-coupled stage). Excessive audio input to any amplifier stage will produce amplitude distortion. Incorrect plate coupling impedances or resistances will cause distortion. A damaged or poor microphone is another source of distortion. Cathode resistors should be by-passed with ample capacity to provide a low impedance path for the lowest frequencies. Push-pull, and especially class B amplifiers, require balanced tubes.

**Power Supplies for Radiotelephony**

A power supply for a radiotelephone transmitter should furnish nonpulsating d.c. volt-

age to the crystal oscillator or other source of frequency control. The amount of pulsation, or ripple voltage, should be less than 1 per cent of the d.c. voltage, especially for radio transmitters operating on very high frequencies. Hum or ripple voltage in the plate supply to the oscillator will frequency-modulate the r.f. output slightly. Each frequency multiplier stage increases the frequency modulation, until the carrier hum becomes objectionable in high-frequency transmitters. Many amateurs 10-meter phones suffer from this difficulty, which is noticed especially with selective receivers.

The power supply for the front end of the speech channel must be thoroughly filtered, in order to avoid amplification of the ripple in the succeeding audio or speech amplifier stages. The plate supply for the final audio amplifier stage does not require as much filter as the preceding stages, and, in the case of a push-pull audio or driver stage, a single-section filter will suffice.

Buffer stages of a control-grid modulated transmitter must have very well-filtered plate supplies (more than the buffers in a plate-modulated transmitter), in order to prevent hum modulation in the grid circuit on which the speech audio frequencies are impressed. On the other hand, the plate supply for the grid-modulated stage itself does not require quite as much filter as does a comparable plate-modulated stage. This indicates that a single-section filter will suffice for a grid-mod-

ulated stage, whereas a 2-section filter is desirable for plate modulation. In the event that only a single-section filter is used for a grid-modulated stage, condenser input is desirable. A single-section choke input filter does not furnish sufficient ripple suppression, except for a c.w. amplifier or a *push-pull* modulator stage.

**Class B Modulator** Power supply voltage regulation of class B modulators is of great importance, because the plate current varies appreciably with the amount of speech input. Choke input, utilizing preferably a *swinging-choke* with high no-current inductance rating

(25 hy. or more) and low d.c. resistance, in conjunction with mercury vapor rectifiers and a husky filter condenser (at least 4  $\mu$ fd.), will make a good power supply. If the resting plate current of the modulator tubes is high, as is the case with some of the zero bias class B tubes, a swinging type choke is not essential; however, even so, the choke should have high inductance (10 or 20 hy.).

A comparatively high degree of ripple, as compared to a modulated amplifier power supply, can be tolerated in a power supply feeding a push-pull audio or modulator stage, because a good percentage of the hum is cancelled out in the coupling transformer, if the modulator tubes are well matched.

# Power Supplies

**A**NY device which incorporates vacuum tubes requires a power supply for the filament and plate circuits of the tube or tubes. The filaments of the tubes must be heated in order to produce a source of electrons within the vacuum tubes; direct-current voltages are needed for the other electrodes in order to obtain detection, amplification, and oscillation.

## Rectification

Either a.c. or d.c. voltage may be used for filament power supply in most applications; however, the a.c. power supply is the more economical and can be used with most tubes without introduction of hum in the output of the vacuum tube device. The plate potential must be secured from a d.c. source, such as from batteries or a rectified and filtered a.c. power supply.

First the a.c. must be converted into a unidirectional current; this is accomplished by means of vacuum tube *rectifiers*, of either the *full-* or *half-wave* type.

**Half-Wave Rectifiers** A half-wave rectifier passes one half of the wave of each cycle of the alternating current and blocks the other half. The output current is of a *pulsating* nature, which can be smoothed into pure, direct current by means of *filter* circuits. Half-wave rectifiers produce a pulsating current which has zero output during one half of each a.c. cycle; this makes it difficult to filter the output properly into d.c. and also to secure good voltage regulation for varying loads.

**Full-Wave Rectifiers** A full-wave rectifier consists of a pair of half-wave rectifiers working on opposite halves of the cycle, connected in such a manner that each half of the rectified a.c. wave is combined in the output as shown in Figure 1. This pulsating unidirectional current can be filtered to any desired degree, depending upon

the particular application for which the power supply is designed.

A full-wave rectifier consists of two plates and a filament, either in a single glass or metal envelope for low-voltage rectification or in the form of two separate tubes, each having a single plate and filament for high-voltage rectification. The plates are connected across the high-voltage a.c. power transformer winding, as shown in Figure 2. The power transformer is for the purpose of transforming the 110-volt a.c. line supply to the desired secondary a.c. voltages for filament and plate supplies. The transformer delivers alternating current to the two plates of the rectifier tube; one of these plates is positive at any instant during which the other is negative. The center point of the high-voltage transformer winding is usually grounded and is, therefore, at zero voltage, thereby constituting the *negative B connection*.

While one plate of the rectifier tube is conducting, the other is inoperative, and vice versa. The output voltages from the rectifier tubes are connected together through a common rectifier filament circuit, and thus the plates alternately supply pulsating current to the output (load) circuit. The rectifier tube filaments are always positive in polarity with respect to the output in this type circuit.

The output current pulsates 120 times per second for a full-wave rectifier connected to a 60-cycle a.c. line supply, and the output from the rectifier must connect to a *filter*, which will smooth the pulsations into direct current. Filters are designed to select or reject alternating currents; those most commonly used in a.c. power supplies are of the *low-pass* type. This means that pulsating currents which have a frequency below the cutoff frequency of the filter will pass through the filter to the load. Direct current can be considered as alternating current of zero frequency; this passes through the low-pass filter. The 120-cycle pulsations are similar to alternating current in characteristic, so that the filter must be designed to have a *cutoff* at a frequency *lower than 120 cycles* (for a 60 cycle a.c. supply).



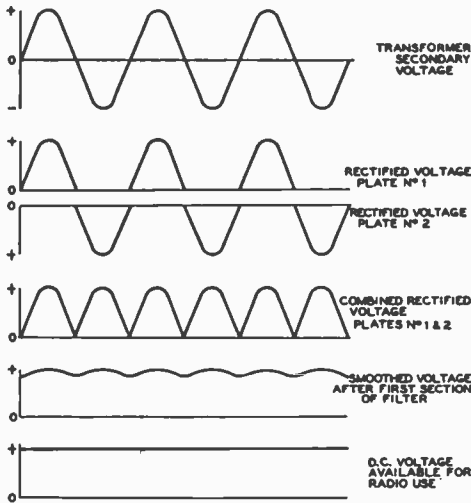


Figure 1.  
**FULL-WAVE RECTIFICATION.**  
 Showing effects of rectification and filtering  
 of an alternating current. A full-wave rectifier  
 is shown in Figure 2.

### Filter Circuits

A low-pass filter consists of combinations of inductance and capacitance. An inductance or *choke coil* offers an impedance to any change in the current that flows through it. A high-inductance choke coil offers a relatively high impedance to the flow of pulsating current, with the result that the *a.c. component* or *ripple* passes from the rectifier tube through the load only with the greatest of difficulty. A capacitance has exactly the opposite action to that of an inductance. It offers a low impedance path to the flow of alternating or pulsating current, but presents practically infinite resistance to the flow of direct current. Inductance coils are usually connected in series with the rectifier outputs, while condensers are connected across the positive and negative leads of the circuit. A simple filter circuit is shown in Figure 3.

Electricity always follows the path of least resistance or impedance. The direct current will travel through the choke and back to the ground (negative B) connection through the *external load*, which normally consists of the plate circuits of vacuum tubes. The *a.c. component*, or *ripple*, tends to be impeded by the choke and short-circuited by the condensers across the filter, which offer a lower reactance to the pulsating voltage than that offered by the load. The *load impedance* across the output of most filter systems is generally high, usually from 5,000 to 10,000 ohms. This load

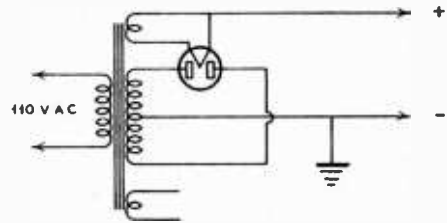


Figure 2.  
**STANDARD FULL-WAVE SINGLE-PHASE RECTIFIER CIRCUIT.**

resistance can be calculated by dividing the output voltage by the total load current; this value is necessary in making calculations for low-pass resonant types of filter circuits.

**Resonant Type Filters** In Figure 4 condenser  $C_1$  tunes the choke coil inductance to series resonance at the ripple frequency. Series resonance provides a very low impedance to the resonant frequency limited only by the actual resistance of the choke coil (since the reactance of both the condenser  $C_1$  and the choke coil cancel each other).

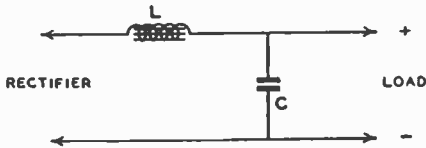
The filter circuit in Figure 4 accomplishes the same purpose as a large shunt condenser at the ripple frequency, but is not effective in short-circuiting the higher harmonics in the output of the rectifier system. Additional low-pass filter circuits are needed to remove these harmonic components, which are of great enough magnitude to produce objectionable high-pitched hum in the vacuum tube amplifier circuits.

A typical *low-pass* filter is diagrammed in Figure 5. The combination of  $C_1$ ,  $C_2$ , and  $L$  should give a cutoff frequency below that of the rectified output pulsation frequency.

This type of filter is very effective, yet uncritical because the circuit can be designed with *any* cutoff frequency, as long as the attenuation or rejection at the 120-cycle-and-higher harmonic frequencies is great. This type of filter is sometimes called a "*brute force*" filter, because large values of inductance and capacitance are normally used without much attention being paid to the actual cutoff frequency. Inductance values of 10 to 30 henrys are used for filter chokes, and shunt capacities of from 2 to 16 microfarads commonly are used for  $C_1$  and  $C_2$  in Figure 5.

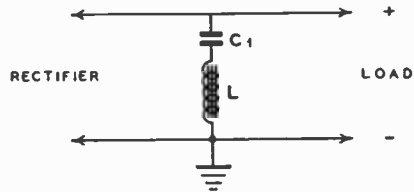
A *resonant trap circuit*, such as shown in Figure 6, is sometimes used to increase the impedance of the choke  $L$  at some particular frequency, such as 120 cycles per second.

*Parallel* resonance of  $C_2$  and  $L$  provides a very high impedance at the resonant frequency. The condenser  $C_1$  tends to by-pass the higher



**Figure 3.**  
**SIMPLE SINGLE-SECTION CHOKE-INPUT FILTER.**

With commonly used values of  $L$  and  $C$ , the percentage ripple will be between 3 and 10 per cent, depending upon the load resistance. This type of filter is often used to feed a push-pull modulator stage (in which much of the plate voltage ripple cancels out) and telegraphy amplifiers in which slight modulation of the carrier can be tolerated.



**Figure 4.**  
**SERIES RESONANT FILTER CIRCUIT.**

If the ripple voltage is high, a high a.c. component will appear across each reactance. With high values of  $L$  and correspondingly low values of  $C$ , the a.c. voltage across each of these components may exceed the d.c. supply voltage.

ripple harmonics that get through the trap circuit. This type of filter is often used in conjunction with an additional section of filter of the type shown in Figure 3.

The single-section, low-pass filter in Figure 5 is often combined with an additional choke coil as shown in Figure 7. The additional choke coil  $L$ , is an aid in filtering and also provides better voltage regulation for varying d.c. loads, such as presented by a class B audio amplifier.

A two-section, low-pass filter with condenser input is shown in Figure 8. In some cases, additional sections of choke coils and condensers are added for the purpose of obtaining very pure direct current.

Resistors may be used in place of inductances in circuits where the load current is of low value, or where the applied d.c. voltage must be reduced to some desired value.

The ripple in the output of a filter circuit can be measured with an oscilloscope or by means of the simple circuit in Figure 9. A high-voltage condenser  $C_1$ , having a capacity of from  $\frac{1}{4}$  to  $1 \mu\text{fd.}$ , and a high-resistance copper-oxide a.c. voltmeter provides a method of measuring the actual ripple voltage.

The voltmeter should be plugged into the measuring jack after the power supply and external load circuit are in normal operating condition, and the meter should be removed from the shorting type jack before turning off the power supply or removing the load. The charging current through condenser  $C_1$  would soon burn out the meter if it were left in the circuit at all times.

**Rectifier and Filter Circuit Considerations**

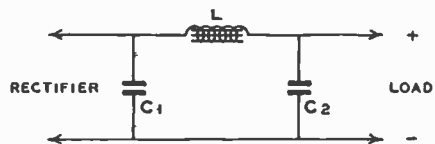
The shunt condensers in a filter system serve a dual purpose. They provide: (1) a low impedance path for ripple, (2) an energy-storing system for maintaining constant voltage output from the power supply. The condensers

are charged when the peak voltage is applied across them from the output of the rectifier; during the time in which the rectifier output decreases to zero, the filter condensers supply output current to the load. This action provides a constant output voltage.

**R.M.S. and Peak Values** In an a.c. circuit, the maximum peak voltage or current is  $\sqrt{2}$  or 1.41 times that indicated by the a.c. meters in the circuit. The meters read the *root-mean-square* (r.m.s.) values, which are the peak values divided by 1.41 for a sine wave.

If a potential of 1,000 r.m.s. volts is obtained from a high-voltage secondary winding of a transformer, there will be 1,410-volts peak potential from the rectifier plate to ground. The rectifier tube has this voltage impressed on it, either positively when the current flows or "inverse" when the current is blocked on the other half-cycle. The *inverse peak voltage* which the tube will stand safely is used as a rating for rectifier tubes. At higher voltages the tube is liable to arc back, thereby destroying it. The relations between peak inverse voltage, total transformer voltage and filter output voltage depend upon the characteristics of the filter and rectifier circuits (whether full- or half-wave, bridge, etc.).

Rectifier tubes are also rated in terms of *peak plate current*. The actual direct load cur-



**Figure 5.**  
**SINGLE-SECTION CONDENSER INPUT OR  $\pi$ -TYPE FILTER.**

This filter is also known as a low-pass or "brute force" filter.

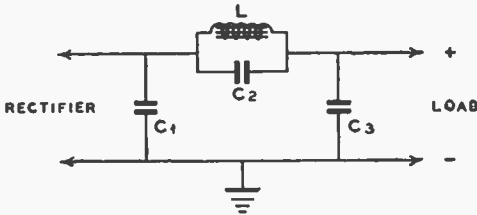


Figure 6.

**TUNED FILTER CIRCUIT.**

The condensers  $C_1$  and  $C_3$  are the usual values which would be used with a "brute force" filter circuit. The value of  $C_2$  is adjusted to resonate the choke  $L$  to the main ripple frequency. This type of filter has very great attenuation to the main ripple frequency, but its attenuation to the ripple frequency harmonics is less than a filter of the "brute force" type. Hence it is advisable to follow a filter of this type with a section of "brute force" filter; very excellent filtering is thus attained.

rent which can be drawn from a given rectifier tube or tubes depends upon the type of filter circuit. A full-wave rectifier with condenser input may be called upon to deliver a peak current several times the direct load current.

In a filter with choke input, the peak current is not much greater than the load current if the inductance of the choke is fairly high (assuming full wave rectification).

A full-wave rectifier with two rectifier elements requires a transformer which delivers twice as much a.c. voltage as would be the case with a half-wave rectifier or bridge rectifier.

**Bridge Rectification**

The bridge rectifier is a type of full-wave circuit in which four rectifier elements or tubes are operated from a single high-voltage winding on the power transformer.

While twice as much output voltage can be obtained from a bridge rectifier as from a center-tapped circuit, the permissible output current is only one-half as great for a given power transformer. In the bridge circuit, four rectifiers and three filament heating trans-

former windings are needed, as against two rectifiers and one filament winding in the center-tapped full-wave circuit. In a bridge rectifier circuit, the inverse peak voltage impressed on any one rectifier tube is halved, which means that tubes of lower peak voltage rating can be used for a given voltage output.

The output voltage across the filter circuit depends upon the design of the filter, resistance of rectifier power transformer, and load resistance. A low-resistance rectifier, such as the mercury-vapor type 83 or 866, has very low voltage drop in comparison with most *high-vacuum* (not mercury-filled) rectifiers. The filter circuit with *condenser input*, i.e., a condenser across the rectifier output, will deliver a higher d.c. voltage than one with *choke input*, but at a sacrifice both in voltage regulation and the amount of available load current.

The d.c. voltage across the load circuit of a condenser-input filter may be as high as 1.4 times the a.c. input voltage (r.m.s.) across one of the rectifier tubes if the input condenser capacity is large and the current drain small. Low values of load resistance (heavy current drain) will cause this type of power supply to have a d.c. voltage output as low or even lower than the a.c. input to the rectifier. The maximum permissible load current in this same circuit is less for a given transformer-secondary wire size and rectifier tube peak current rating than would be the case for a choke-input filter.

A choke-input filter will reduce the d.c. voltage to a value of 0.9 the a.c. r.m.s. value, but the output voltage with choke input is fairly constant over a wide range of load resistances, and the allowable load current is greater than with condenser input for a given rectifier and power transformer.

**Filter Choke Coils**

Filter inductors often consist of a coil of wire wound on a laminated iron and steel core. The size of wire is determined by the amount of direct current, which is to flow through the choke coil. This direct current mag-

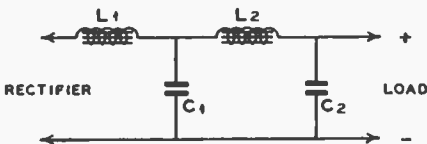


Figure 7.

**LOW-PASS "BRUTE FORCE" FILTER WITH INPUT CHOKE.**

Adding an input choke to the "brute force" filter improves both regulation and filtering at a sacrifice in output voltage.

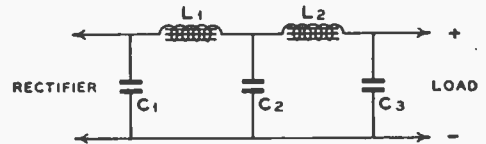


Figure 8.

**2-SECTION LOW-PASS FILTER FOR USE WHERE VERY PURE D.C. IS REQUIRED.**

This type of power supply filter is widely used in conjunction with low level speech amplifier stages.

netizes the core and reduces the inductance of the choke coil; therefore, filter choke coils of the "smoothing" type are built with an air gap, a small fraction of an inch in the iron core, for the purpose of preventing saturation when maximum d.c. flows through the coil winding.

This "air gap" is usually in the form of a piece of fiber inserted between the ends of the laminations. The air gap reduces the initial inductance of the choke coil, but keeps it at a higher value under maximum load conditions. The coil must have a great many more turns for the same initial inductance when an air gap is used.

As mentioned previously, choke input tends to keep the output voltage of the filter at approximately 0.9 of the r.m.s. voltage impressed upon the filter from the rectifiers. However, this effect does not take place until the load current exceeds a certain minimum value. In other words, as the load current is decreased, at a certain critical point the output voltage begins to soar. This point is determined by the inductance of the input choke. If it has high inductance, the current can be reduced to a very low value before the output voltage begins to rise. Under these conditions, a low-drain bleeder resistor will keep the current in excess of the critical point, and the voltage will not soar even if the external load is removed.

For this purpose, chokes are made with little or no air gap in order to give them more inductance at low values of current. Their filtering effectiveness at maximum current is impaired somewhat, because they saturate easily, but their high inductance at low values of current permits use of a smaller bleeder to keep the current in excess of the critical value. Such chokes are called *swinging chokes* because while they have high initial inductance, the inductance rapidly falls to a comparatively low value as the current through the choke is increased.

The d.c. resistance of any filter choke should be as low as possible in conjunction with the desired value of inductance. Small filter chokes, such as those used in radio receivers, usually have an inductance of from 6 to 15 henrys, and a d.c. resistance of from 200 to 400 ohms. A high d.c. resistance will reduce the output voltage, due to the voltage drop across each choke coil. Large filter choke coils for radio transmitters and class B amplifiers usually have less than 100 ohms d.c. resistance.

**Filter Condensers** There are two types of filter condensers: (1) paper dielectric type, (2) electrolytic type.

Paper condensers consist of two strips of metal foil separated by several layers of waxed

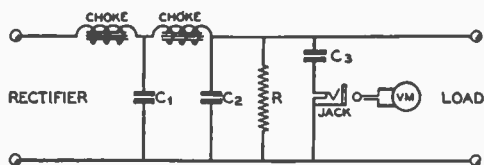


Figure 9.  
CIRCUIT FOR MEASURING A.C. RIPPLE.

The meter should not be inserted in the circuit until after the voltage is turned on; otherwise the charging current surge may blow the meter. The jack must be of the closed-circuit type. C<sub>3</sub> must be rated at considerably more than the plate voltage to provide a safety factor.

paper. Some types of paper condensers are wax-impregnated; others, especially the high-voltage types, are oil-impregnated. High voltage filter condensers which are oil-impregnated will withstand a greater peak voltage than those impregnated with wax, but they are more expensive to manufacture. Condensers are rated both for *flash* test and normal operating voltages; the latter is the important rating and is the maximum voltage which the condenser should be required to withstand in service.

The condenser across the rectifier circuit in a condenser-input filter should have a working voltage rating equal to at least 1.41 times the r.m.s. voltage output of the rectifier. The remaining condensers may be rated more nearly in accordance with the d.c. voltage.

Electrolytic condensers are of two types: (1) wet, (2) dry. The wet electrolytic condenser consists of two aluminum electrodes immersed in a solution called an *electrolyte*. A very thin film of oxide is formed on the surface of one electrode, called the *anode*. This acts as the dielectric. The electrolytic condenser must be correctly connected in the circuit so that the anode always is at positive potential with respect to the electrolyte, the latter actually serving as the other electrode (plate) of the condenser. A reversal of the polarity for any length of time will ruin the condenser.

The dry type of electrolytic condenser uses an electrolyte in the form of paste. The dielectric in both kinds of electrolytic condensers is not perfect; these condensers have a much higher direct current leakage than the paper type. The leakage current is greater in the wet electrolytic than in the dry types, but the former are self-healing and are not permanently damaged by moderate voltage overloads.

The high capacitance of electrolytic condensers results from the thinness of the film which is formed on the plates. The maximum voltage that can be safely impressed across the

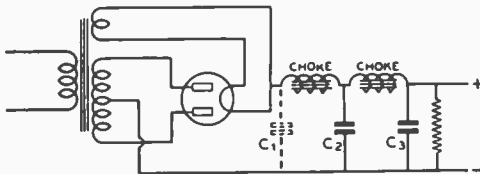


Figure 10.

**STANDARD 2-SECTION FILTER.**

When  $C_1$  is connected in the circuit, the filter is termed "condenser input." If  $C_1$  is omitted, the filter is called "choke input."

average electrolytic filter condenser is between 450 and 600 volts; the working voltage is usually rated at 450. When electrolytic condensers are used in filter circuits of high-voltage supplies, the condensers should be connected in series. The positive terminal of one condenser must connect to the negative terminal of the other, in the same manner as dry batteries are connected in series.

It is not necessary to connect shunt resistors across each electrolytic condenser section as it is with paper capacitors connected in series, because electrolytic capacitors have fairly low internal d.c. resistance as compared to paper condensers. Also, if there is any variation in resistance, it is that electrolytic unit in the poorest condition which will have the highest leakage current, and therefore the voltage across this condenser will be lower than that across one of the series connected units in better condition and having higher internal resistance. Thus we see that equalizing resistors are not only unnecessary across series connected electrolytic condensers but are actually undesirable. This assumes, of course, similar capacitors by the same manufacturer and of the same capacity and voltage rating. It is *not advisable* to connect in series electrolytic condensers of different make or ratings.

There is very little economy in using electrolytic condensers in series in circuits where more than two of these condensers would be required to prevent voltage breakdown.

Wet electrolytic capacitors housed in an aluminum can ordinarily use the can as the negative electrode, or contact to the electrolyte (the electrolyte being the true electrode). Wet electrolytic condensers should always be mounted in a vertical position. To allow escape of gas generated as a result of electrolysis, a small vent is provided.

Electrolytic condensers can be greatly reduced in size by use of etched aluminum foil for the anode. This greatly increases the surface area, and the dielectric film covering it, but raises the power factor slightly. For this reason, ultra-midget electrolytic condensers should not be used at full rated d.c. voltage

when a high a.c. component is present, such as would be the case for the input condenser in a condenser-input filter.

When a dry (paste electrolyte) electrolytic condenser is subjected to over voltage and the leakage current is increased substantially, the condenser may be considered as no longer fit for service, as heating caused by the rupture will aggravate the condition. As previously mentioned, mildly ruptured *wet* electrolytic condensers will heal if normal voltage is applied to them for a time.

**Bleeder Resistors**

A heavy-duty resistor should be connected across the output of a filter in order to draw some load current at all times. This resistor avoids soaring of the voltage at no load when swinging choke input is used, and also provides a means for discharging the filter condensers when no external vacuum-tube circuit load is connected to the filter. This *bleeder* resistor should normally draw approximately 10 per cent of the full load current.

The power dissipated in the bleeder resistor can be calculated by dividing the square of the d.c. voltage by the resistance. This power is dissipated in the form of heat, and, if the resistor is not in a well-ventilated position, the wattage rating should be higher than the actual wattage being dissipated. High voltage, high capacity filter condensers can hold a dangerous charge if not bled off, and wire-wound resistors occasionally open up without warning. Hence it is wise to place carbon resistors in series across the regular wire-wound bleeder as explained in Chapter 11 under *Safety Precautions*.

When purchasing a bleeder resistor, be sure that the resistor will stand not only the required wattage, but also the *voltage*. Some resistors have a voltage limitation which makes it impossible to force sufficient current through them to result in rated wattage dissipation. This type of resistor usually is provided with

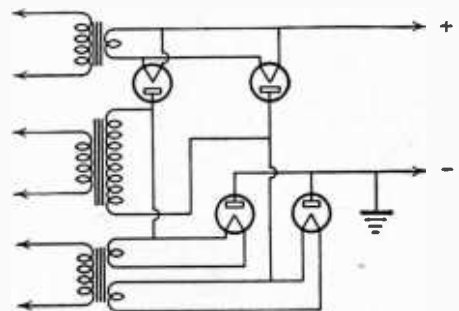


Figure 11.

**BRIDGE RECTIFIER CIRCUIT.**

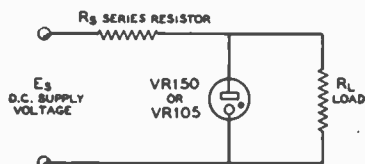


Figure 12.  
STANDARD CIRCUIT FOR GLOW-DISCHARGE REGULATOR.

The regulator tube will maintain the voltage across its terminals constant to within 1 or 2 volts for moderate variations in  $R_L$  or  $E_S$ .

slider taps, and is designed for voltage divider service. An untapped, non-adjustable resistor is preferable as a high voltage bleeder, and is less expensive. Several small resistors may be used in series, if desired, in order to obtain the required wattage and voltage rating.

#### Glow-Discharge Voltage Regulators

Three very useful tubes for stabilizing the voltage on receivers, electron coupled oscillators in exciters, frequency meters, and other devices requiring a constant source of voltage of between 100 and 300 volts are the VR-75-30, VR-105-30, and VR-150-30 glow-discharge type voltage-regulator tubes. These tubes are similar except for their voltage ratings. The remarks following apply generally to all, though the examples apply specifically to the VR-150. All three tubes have the same current rating.

The VR-105 and VR-75 are useful for stabilizing the voltage on the oscillator section of 6J8, 6K8 and similar mixer tubes, for use in the cathode of the feedback tube in a 2A3 type voltage regulated power supply, and many other applications. The VR-150 is suited where higher voltage is desirable.

Two VR type tubes may be connected in series to provide exactly 210, 255, or 300 volts when more than 150 volts is required.

A VR type tube may be used to stabilize the voltage across a variable load or the voltage across a constant load fed from a varying source of voltage. Thus can be seen their many possible applications and wide range of usefulness.

A device requiring, say, only 50 volts can be stabilized against *supply voltage* variations by means of a VR-105 simply by putting a suitable resistor in series with the regulated voltage and the load, dropping the voltage from 105 to 50 volts. However, it should be borne in mind that under these conditions the device will *not* be regulated for *varying load*: in other words, if the *load resistance* varies, the voltage across the load will vary, even though the regulated voltage remains at 105 volts.

To maintain constant voltage across a *vary-*

*ing load resistance* there must be *no* series resistance between the regulator tube and the load. This means that the device must be operated exactly at one of the voltages obtainable by seriesing two or more similar or different VR tubes.

A VR-150 may be considered as a stubborn variable resistor having a range of from 30,000 to 5000 ohms and so intent upon maintaining a fixed voltage of 150 volts across its terminals that when connected across a voltage source having *very poor regulation* it will instantly vary its own resistance within the limits of 5000 and 30,000 ohms in an attempt to maintain the same 150 volt drop across its terminals when the supply voltage is varied. The theory upon which a VR tube operates is covered under the subject of gaseous conduction in the chapter on *Vacuum Tube Theory*, and will not be discussed here.

It is paradoxical that in order to do a good job of regulating, the regulator tube must be fed from a voltage source having poor regulation (high series resistance). The reason for this presently will become apparent.

If a high resistance is connected across the VR tube, it will not impair its ability to maintain a fixed voltage drop. However, if the load is made too low, a variable 5000 to 30,000 ohm shunt resistance (the VR-150) will not exert sufficient effect upon the resulting resistance to provide constant voltage except over a *very limited* change in supply voltage or load resistance. The tube will supply maximum regulation, or regulate the largest load, when the source of supply voltage has high internal or high series resistance, because a variation in the effective internal resistance of the VR tube will then have more controlling effect upon the load shunted across it.

In order to provide greatest range of regulation, a VR tube (or two in series) should be used with a series resistor (to effect a poorly regulated voltage source) of such a value that it will permit the VR tube to draw from 15 to 20 ma. under normal or average conditions of supply voltage and load impedance. For maximum control range, the series resistance should be not less than approximately 20,000 ohms, which will necessitate a source of voltage considerably in excess of 150 volts. However, where the supply voltage is limited, good control over a *limited range* can be obtained with as little as 3000 ohms series resistance. If it takes less than 3000 ohms series resistance to make the VR tube draw 15 to 20 ma. when the VR tube is connected to the load, then the supply voltage is not high enough for proper operation.

Should the current through a VR-150, VR-105, or VR-75 be allowed to exceed 30 ma., the life of the tube will be shortened. If the



**Figure 13.**  
**VOLTAGE REGULATED POWER SUPPLY.**

*This power pack is capable of putting out from 175 to 300 volts at an average current of 60 ma. with very good stability with respect to both load and supply voltage variations.*

current falls below 5 ma., operation will become unstable. Therefore, the tube must operate within this range, and within the two extremes will maintain the voltage within 1.5 per cent. It takes a voltage excess of at least 10 or 15 per cent to "start" a VR type regulator; and to insure positive starting each time the voltage supply should preferably exceed the regulated output voltage rating by about 20 per cent or more. This usually is automatically taken care of by the fact that if sufficient series resistance for good regulation is employed, the voltage impressed across the VR tube before the VR tube ionizes and starts passing current is quite a bit higher than the starting voltage of the tube.

When a VR tube is to be used to regulate

the voltage applied to a circuit drawing less than 15 ma. normal or average current, the simplest method of adjusting the series resistance is to remove the load and vary the series resistor until the VR tube draws exactly 30 ma. Then connect the load, and that is all there is to it. This method is particularly recommended when the load is a heater type vacuum tube, which may not draw current for several seconds after the power supply is turned on. Under these conditions, the current through the VR tube will never greatly exceed 30 ma. even when it is running unloaded (while the heater tube is warming up and the power supply rectifier has already reached operating temperature).

Figure 12 illustrates the standard glow discharge regulator tube circuit. The tube will maintain the voltage across  $R_L$  constant to within 1 or 2 volts for moderate variations in  $R_L$  or  $E_s$ .

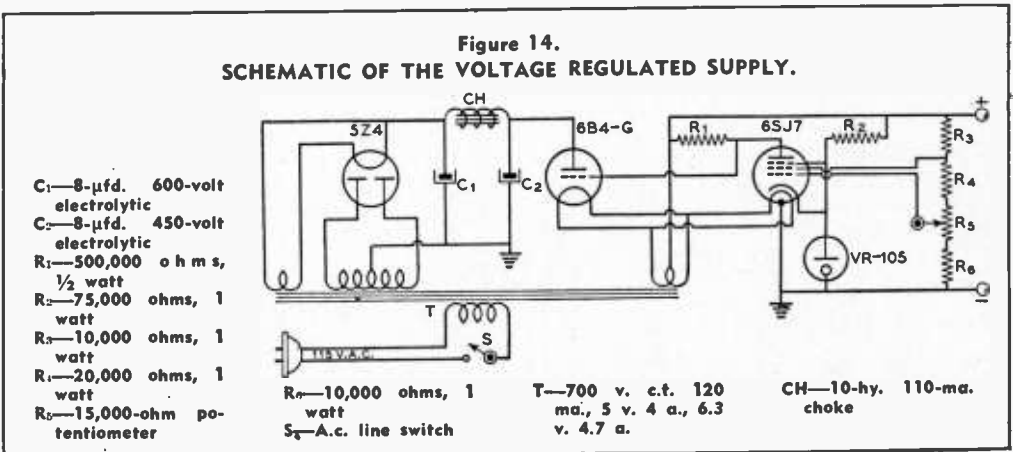
**Voltage Regulated Power Supplies**

When it is desired to stabilize the potential across a circuit drawing

more than a few milliamperes, it is advisable to use a voltage regulated power supply of the type shown in Figures 13 and 14 rather than glow discharge type tubes. The power pack illustrated will deliver up to 300 volts of well-regulated voltage, the output voltage holding within 1 volt for variations in line voltage or load resistance of 25 per cent.

The maximum current that may be drawn from the supply without detrimentally affecting the regulation is determined by the desired output voltage, the latter being adjustable by variation of  $R_5$ . At 200 volts the output voltage is constant up to 100 ma., the maximum current which the 6B4-G and power transformer will stand. At 300 volts, the maximum usable output voltage, the useful range is from

**Figure 14.**  
**SCHEMATIC OF THE VOLTAGE REGULATED SUPPLY.**



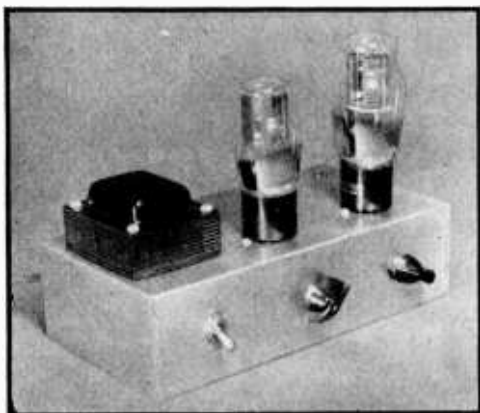


Figure 15.  
VOLTAGE REGULATED GRID BIAS SUPPLY.

0 to 50 ma. At the latter voltage the regulator begins to lose control when more than 50 ma. is drawn from the supply.

The system works by virtue of the fact that the 6B4-G acts as a variable series resistance or loss, and is controlled by a regulator tube much in the manner of a.v.c. circuits or inverse feedback as used in radio receivers and a.f. amplifiers. The 6SJ7 amplifier controls the bias on the 6B4-G, which in turn controls the resistance of the 6B4-G, which in turn controls the output voltage, which in turn controls the plate current of the 6SJ7, thus completing the cycle of regulation. It is readily apparent that under these conditions any change in the output voltage will tend to "resist itself," much as the a.v.c. system of a receiver resists any change in signal strength delivered to the detector.

Because it is necessary that there always be a moderate voltage drop through the 6B4-G in order for it to have proper control, the rest of the power supply is designed to deliver as much output voltage as possible considering the r.m.s. voltage of the b.c.l. type power transformer. This calls for a low resistance full-wave rectifier, a high capacity input condenser, and a low d.c. resistance filter choke. A 5Z4 rectifier is used in place of an 83 or other mercury vapor tube to avoid possible "hash" in any nearby receiver. This tube has lower resistance than an 80 or 5Z3 and in addition, since it is a heater type, plate voltage will not be applied to the regulator tubes until they are up to operating temperature.

**Voltage-Regulated Bias Pack** The type of voltage-regulated power supply discussed in the previous paragraphs is not suited for use as a bias pack.

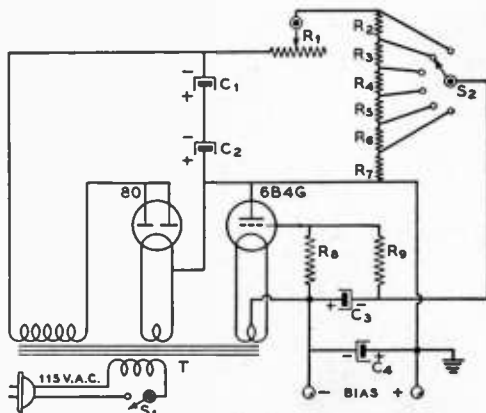


Figure 16.  
SCHEMATIC OF THE REGULATED BIAS PACK.

- |  |  |
|--|--|
| C <sub>1</sub> , C <sub>2</sub> , C <sub>3</sub> , C <sub>1</sub> —4-μfd. 450-volt electrolytics                         | R <sub>0</sub> —10,000 ohms, ½ watt                      |
| R <sub>1</sub> —50,000-ohm potentiometer   | S <sub>1</sub> —A.c. line switch                         |
| R <sub>2</sub> , R <sub>3</sub> , R <sub>4</sub> , R <sub>5</sub> , R <sub>6</sub> , R <sub>7</sub> —50,000 ohms, ½ watt | S <sub>2</sub> —Voltage selector switch, s.p. 6-position |
| R <sub>8</sub> —100,000 ohms, ½ watt   | T—480 v. c.t. 40 ma., 5 v. 2 a., 6.3 v. 2 a.             |

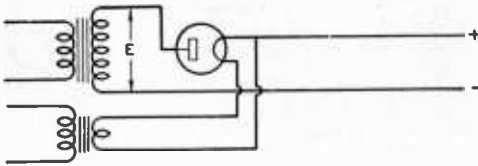
Since the direction of current flow in a bias power supply is opposite from that of a regular power supply, a special type of pack must be used for bias service. A suitable pack for use in a regulated bias circuit is shown in Figures 15 and 16. In this type of power supply, the regulator tube (6B4-G, 2A3, or 6A3) acts as a variable bleeder resistor which automatically adjusts its resistance to a value such that the grid current flowing through it will develop a constant value of voltage across the output terminals of the pack.

Inspection of the circuit diagram, Figure 16, will show that the circuit consists of a half-wave power supply (to obtain greater voltage from the b.c.l.-type power transformer), a pair of electrolytic condensers in series as the filter, and a tapped voltage divider feeding the grid of the 6B4-G regulator tube. The tap switch, S<sub>2</sub>, provides a rough voltage adjustment from about 100 to 600 volts, while the rheostat, R<sub>1</sub>, allows a fine voltage adjustment to be made. The maximum grid current which may be run through the pack is determined by the plate dissipation of the 6B4-G. The permissible grid current varies from about 100 ma. in the vicinity of 100 volts of bias down to about 25 ma. in the 600-volt region.

### Rectifier Circuits

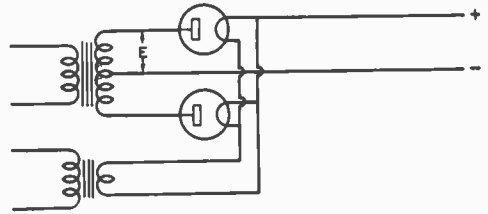
The three types of rectifier circuits for sin-





**Figure 17.**  
**SINGLE-PHASE HALF-WAVE RECTIFIER.**

*The output from this type rectifier is not easily filtered except where very little current is drawn (assuming 25 to 60 cycle supply).*



**Figure 18.**  
**SINGLE-PHASE FULL-WAVE RECTIFIER.**

gle-phase a.c. line supply consist of a half-wave rectifier, as shown in Figure 17, a full-wave rectifier, as shown in Figure 18, and a bridge rectifier circuit as shown in Figure 19.

Three-phase circuits can be connected for half-wave rectification, as shown in Figure 20, or for full-wave rectification as shown in Figure 21.

The most popular circuits are those shown in Figures 18 and 19. The maximum transformer voltage of the high-voltage secondary, d.c. output voltage for choke-input filter, and maximum direct load current are shown in the accompanying table in terms of rectifier tube peak ratings. These peak ratings are listed in a separate table for a few commonly used rectifier tubes.

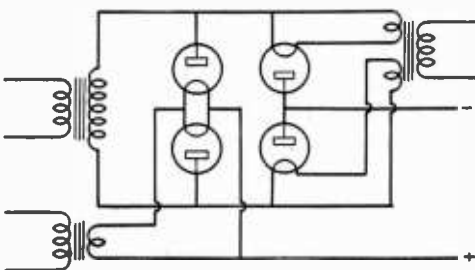
*As an example, suppose type 866-A rectifier tubes are used as in Figure 18: The maximum transformer voltage E across each side of the center tap is 0.35 times 10,000 or 3,500 volts. The d.c. voltage at the input to the filter (choke input) is 3.500 times 0.9 or 3.150 volts. The maximum advisable d.c. output current is 0.66 times the peak plate current of 1.0 ampere or 660 milliamperes.*

These are the maximum voltages and currents which can be used without exceeding the ratings of the rectifier tubes. The actual d.c. voltage at the output of the filter will depend upon the d.c. resistance of the filter, and can be found by subtracting the IR drop across

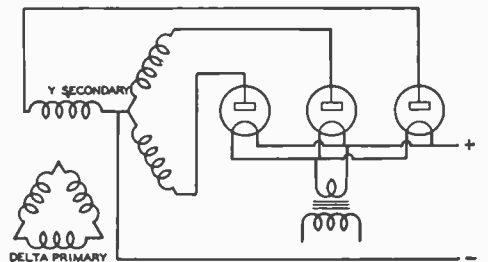
the filter chokes from the value of 0.9 times the transformer voltage E. This does not take into consideration the voltage drop in the power transformer and rectifier tubes. The voltage drop across a mercury vapor rectifier tube is always between 10 and 15 volts. However, the voltage drop across high-vacuum rectifier tubes can be many times greater.

The power supply circuits illustrated in Figures 22 to 25 represent commonly-used connections for power transformers. The values of d.c. output voltage are indicated in each case for a load current of 100 ma. The transformer secondary potential is 1,100 volts. The interesting figures in connection with each circuit are those of the primary current.

The circuit in Figure 25 should never be used unless the load current is very low. Manufacturers generally rate their transformers in terms of secondary r.m.s. voltage and the maximum d.c. load current which can be taken from a choke input filter circuit such as shown in Figure 22. In order to prevent overload of the power transformer in Figure 25, the load current must be reduced to less than one third of the value which can be drawn from the circuit in Figure 22. The load which can be drawn from the circuit in Figure 24 without overload to the power transformer is approxi-



**Figure 19.**  
**BRIDGE CIRCUIT.**



**Figure 20.**  
**HALF-WAVE 3-PHASE RECTIFIER.**

*The output of this rectifier has a d.c. component and a higher ripple frequency (3 times supply frequency), and therefore is easier to filter than a single-phase full-wave rectifier.*

TUBE TYPE	PEAK INV. VOLTAGE	PEAK PLATE CURRENT
82	1550	.345
83	1550	.675
866 Jr.	5000	.500
816	5000	.500
866A/866	10000	1.000
249-B	10000	1.500
KY-21	11000	3.000 (grid)
RX-21	11000	3.000
872	7500	5.000
872-A	10000	5.000
869	20000	5.000

mately 50 per cent of that for the circuit in Figure 22. The permissible direct load current in Figure 23 would only be two-thirds as much as for Figure 22, for a given transformer size.

**Mercury Vapor Rectifier Tubes** When new or long-unused high-voltage rectifier tubes of the mercury vapor type are first placed in service, the filaments should be operated at normal temperature for approximately 20 minutes before plate voltage is applied, in order to remove all traces of mercury from the cathode. After this preliminary operation, plate voltage can be applied within 20 to 30 seconds of the time the filaments are turned on each time the power supply is used. If plate voltage is applied before the filament is brought to full temperature, active material may be knocked off the oxide-coated filament, and the life of the tube will be greatly shortened.

Small r.f. chokes must sometimes be connected in series with the plate leads of mercury vapor rectifier tubes in order to prevent the generation of radio-frequency hash. These r.f. chokes must have sufficiently heavy wire to carry the load current, and enough inductance to attenuate the r.f. parasitic noise current from flowing into the filter supply leads and radiating into nearby receivers.

Small resistors or small iron-core choke coils should be connected in series with each plate lead of a mercury-vapor rectifier tube when used in circuits such as those shown in Figure 26.

These resistors tend to prevent one plate

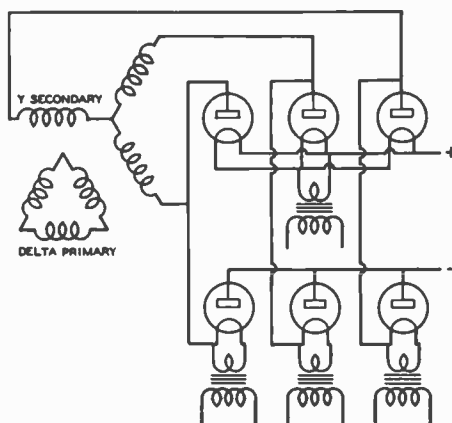


Figure 21.

**FULL-WAVE 3-PHASE RECTIFIER.**

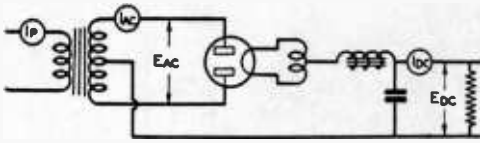
Even with no filter the output of this rectifier will have a high percentage of d.c. A simple filter will suppress the small amount of ripple, because of the high ripple frequency (6 times supply frequency).

from carrying the major portion of the current. *High-vacuum* type rectifiers which are connected in parallel do not require these resistors or chokes.

**Bias Voltage Power Supplies** Power packs to supply negative grid voltage for radio or audio amplifiers differ from plate supplies mainly in that the positive and negative connections are reversed; the positive terminal of a C-bias supply is connected to ground. The filter chokes are usually connected in series with the hot (ungrounded) lead, which in this case is the *negative lead*.

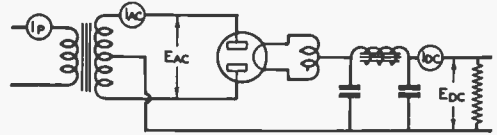
The bias voltage supply for a linear r.f. amplifier or class B audio amplifier must have a very low resistance bleeder. The bleeder should be chosen so that the normal bleeder current is at least 8 times the *peak* grid current of the class B modulator or linear r.f. amplifier. If this condition is not met, the bias pack will act somewhat as a grid leak and the bias on the tubes will rise excessively under modulation.

FIGURE NO.	TRANSFORMER VOLTS MAX. "E"	D.C. OUTPUT VOLTS AT INPUT TO FILTER	D.C. OUTPUT CURRENT IN AMPERES
18	.35 x Inv. Pk. Vtg.	.9 x E	.66 x Pk. Plate
19	.7 x Inv. Pk. Vtg.	.9 x E	.66 x Pk. Plate
20	.43 x Inv. Pk. Vtg.	1.12 x E	.83 x Pk. Plate
21	.43 x Inv. Pk. Vtg.	2.25 x E	1.0 x Pk. Plate



**Figure 22.**  
**FULL-WAVE RECTIFIER—CHOKE INPUT.**

$E_{DC} = 435 \text{ v.}$        $E_{AC} = 1100 \text{ v.}$   
 $I_{DC} = 100 \text{ ma.}$      $I_{AC} = 71 \text{ ma.}$   
 $I_{PRI} = 0.6 \text{ a.}$



**Figure 23.**  
**FULL-WAVE RECTIFIER—CONDENSER INPUT.**

$E_{DC} = 675 \text{ v.}$        $E_{AC} = 1100 \text{ v.}$   
 $I_{DC} = 100 \text{ ma.}$      $I_{AC} = 103 \text{ ma.}$   
 $I_{PRI} = 0.9 \text{ a.}$

High  $\mu$  tubes require so little bias and draw so much grid current for class B operation (either r.f. or a.f.) that battery bias is ordinarily employed. It is inadvisable to use a bias pack for this purpose unless the required bias voltage is more than 90 volts.

When a pack having a tapped bleeder is used for this type of service, the tap on the bleeder should be by-passed for voice frequencies, even though the pack already has a large filter condenser across the outside terminals of the bleeder.

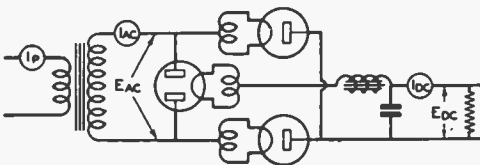
High efficiency grid modulation also requires a low resistance source of bias, though the bias voltage required is usually several times as great as for a class B stage using tubes of similar power. For this reason, bias for this type of amplifier is more commonly obtained from a regulated bias pack rather than from a conventional pack utilizing a very low resistance bleeder in order to comply with the requirement of low resistance in the bias supply. Such a regulated bias pack is described earlier in this chapter. Another is described in Chapter 8 under *Class C Grid Modulation*.

**Bias Pack Considerations** It should be borne in mind that when a power supply is used "inverted" in order to provide bias to a stage drawing grid current, the grid current flows in the *same direc-*

*tion as the bleeder current.* This means that the grid current does not flow through the power pack as when a pack is used to supply plate voltage, but rather through the bleeder. The transformer and chokes in the bias pack actually have less work to do when the biased stage is drawing grid current, because the greater the grid current flowing through the bleeder the greater the voltage drop across it and the less current the bias pack supplies to the bleeder. In fact, if the grid current is great enough and the bleeder resistor high enough, the voltage developed across the bleeder will be greater than the maximum voltage which the power pack can deliver, and hence the power pack will be delivering no current to the bleeder. Under these conditions, it is quite possible for the voltage to exceed the voltage rating of the bias pack filter condensers.

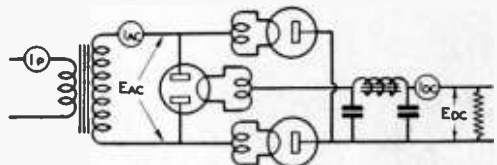
Bear in mind that the bleeder always acts as a grid leak when grid current is flowing, and while the effect can be minimized by making the resistance quite low, all grid current *must flow through the bleeder*, as it cannot flow back through the bias pack.

Class C amplifiers, both c.w. and plate modulated, require high grid current and considerably more than cutoff bias, the bias sometimes being as high as 4 or 5 times cutoff. To protect the tubes against excitation failure, it is desirable that fixed bias sufficient to limit the plate current to a safe value be used. This



**Figure 24.**  
**BRIDGE RECTIFIER—CHOKES INPUT.**

$E_{DC} = 860 \text{ v.}$        $E_{AC} = 1100 \text{ v.}$   
 $I_{DC} = 100 \text{ ma.}$      $I_{AC} = 96 \text{ ma.}$   
 $I_{PRI} = 1.1 \text{ a.}$



**Figure 25.**  
**BRIDGE RECTIFIER—CONDENSER INPUT.**

$E_{DC} = 1200 \text{ v.}$      $E_{AC} = 1100 \text{ v.}$   
 $I_{DC} = 100 \text{ ma.}$      $I_{AC} = 148 \text{ ma.}$   
 $I_{PRI} = 1.65 \text{ a.}$

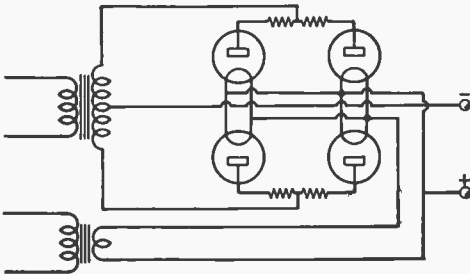


Figure 26.

**PARALLEL OPERATION OF MERCURY-VAPOR RECTIFIERS.**

Small, center-tapped resistors or iron core chokes are used to make the current divide evenly. If not used, one rectifier of each parallel pair tends to take the whole load. 100 ohms or 1 hy., center tapped, is satisfactory for each equalizer.

is normally the amount of bias that would be used on the same tubes at the same plate voltage in a class B modulator. It is best practice to obtain only this amount of bias from a bias pack, the additional required amount being obtained from a variable grid leak which is adjusted for correct bias and grid current while the stage is running under normal conditions.

This condition is such that the voltage divider tap on the bias pack will be delivering only a portion of the full bias pack voltage when the biased stage is inoperative. Then, when grid current flows to the biased stage, there is no danger of the voltage rising to dangerously high values across the filter condensers in the bias pack.

A bias power supply for providing "protective bias" to the r.f. stages of a medium-power radio transmitter is shown in Figure 27.

Two bleeder resistors with slider adjustments provide any desired value of negative grid bias for the r.f. amplifiers. The location of the slider on the resistors should be determined experimentally with the amplifier in operation, since the direct grid current of the r.f. amplifier itself will affect the voltage across the bias supply taps. The circuit illustrated is practically free from reaction between buffer and final amplifier bias.

**Transmitter Power Input Control**

In the interests of interference reduction, one should run only sufficient power input to a radio transmitter to maintain satisfactory communication. The power input to the final r.f. amplifier of a c.w. transmitter can be controlled over a very wide range by means of an autotransformer connected as in Figure 29.

The a.c. voltage can be varied from a few

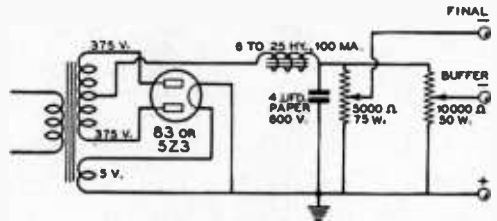


Figure 27.

**BIAS PACK FOR C.W. OR PLATE MODULATED TRANSMITTER.**

This pack will deliver up to 250 volts of protective bias to the various stages of a high-power 'phone or c.w. transmitter. A large safety factor in the filter condenser is provided to permit using the full output of the pack for bias as would be the case with crystal keying of high power using medium- $\mu$  tubes and running heavy grid current. The power transformer should be of about 75 ma. rating. This type of bias pack does not have good regulation, and should not be used with class B linear or class B audio stages; such applications require a very low resistance bleeder. To bias a grid modulated amplifier, another section of filter should be added.

volts up to 130 volts, by means of a relatively small autotransformer. This a.c. voltage should be applied only to the high-voltage power transformer which supplies plate power to the final r.f. amplifier.

Convenient adjustment of input to a phone transmitter other than of the plate modulated type is a more difficult problem. Input to a plate-modulated transmitter can be varied the same as for a c.w. transmitter without danger of overmodulating the reduced input, if the primary voltage for the plate transformer that feeds the modulators is fed from the same tap on the autotransformer as the plate transformer for the final amplifier. This assumes the modulators are of the "zero bias" type. If one power supply is used for both, the problem is further simplified.

Reducing the power of a grid-modulated final amplifier is more of a problem. The best method for reducing power is to reduce the r.f. excitation and audio gain together, without disturbing the bias or plate voltage or antenna coupling adjustment.

Those using linear r.f. amplifiers can either incorporate a switching arrangement for throwing the antenna over to the low-level modulated stage and thus reduce power about 10 db, or else merely reduce excitation to the linear amplifier without disturbing the a.f. gain control.

**Overload Protection**

To protect the tubes in a medium or high power final amplifier in the event of excita-

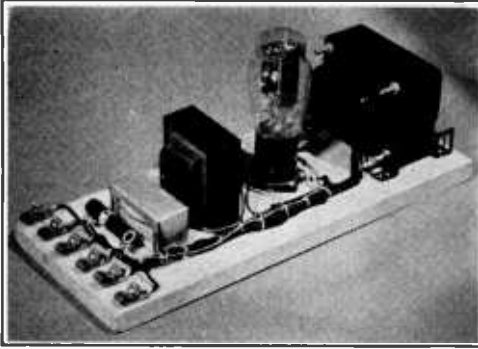


Figure 28.  
TYPICAL 300-350 VOLT POWER SUPPLY.

This type of power pack ordinarily utilizes a power transformer having from 325 to 350 volts each side of c.t. with integral filament windings, and a brute force or pi-type filter consisting of a single choke and dual 8- $\mu$ fd. electrolytic condenser. The rectifier is usually an 80 or 5Z3. Such packs commonly deliver from 50 to 150 ma., depending upon the ratings of the transformer and choke, and are most commonly used with receivers, a.f. amplifiers and drivers, and low power exciter stages. They are also used as bias packs, in which case a very low resistance bleeder is used, adjustable taps being provided so that the bleeder can be used as a voltage divider.

tion failure, any one of several courses is satisfactory. If very high  $\mu$  tubes of the "zero bias" type commonly used as modulators are used in the class C amplifier, no protection is necessary if the tubes are run within their voltage rating. However, such tubes ordinarily require somewhat more excitation than an equivalent medium high  $\mu$  tube. Thus, an 811 requires more excitation than an 812, nearly twice as much when plate modulated.

Safety bias from a bias pack or batteries invariably is used on the various stages in a c.w. transmitter which is oscillator keyed. However, when the final amplifier is keyed, or for telephony, such bias is not required from the standpoint of keying, but simply to protect the tubes from excessive dissipation in the event of accidental excitation failure. Other means of protecting the tubes against such possibility are as follows:

Overload relays, which can be adjusted to trip and stay open at any desired amount of plate current, can be used to open the primary of the plate transformer. However, such relays are rather expensive as compared to simple relays of the s.p.s.t. type, and usually cost as much as a bias pack.

A small instrument fuse (*Littelfuse*) of appropriate current rating can be placed in the center tap lead to the amplifier stage (the grid

leak going to ground or B minus side of the fuse). These fuses cost but 10 cents, and while rated at only 250 volts, will work satisfactorily at high plate voltage when placed in the center tap lead and not in the B plus or B minus lead. The current rating should be such that the fuse does not blow immediately when the plate current is excessive, but does blow before the tubes become hot enough to be damaged. The correct value to use can be determined by blowing one or two fuses experimentally by detuning the amplifier or otherwise making it draw a momentarily large plate current.

These methods of protection (overload relay or fuse) are satisfactory only when the amplifier tube draws *considerably more current at zero bias than it does under normal operating conditions*. This generally will apply with tubes having a  $\mu$  of 30 or less. It is obvious that if the tube draws about the same plate current at zero bias and no excitation as it does under normal conditions, the dissipation can be excessive without the fuse or overload relay being actuated. By looking up the characteristic curves on a tube it is possible to ascertain if it draws appreciably more plate current at zero bias and no excitation than it does under normal operating conditions.

Perhaps the best type of protection is obtained by means of an inexpensive s.p.s.t. relay which is actuated by the grid current to the final stage. The relay winding should be such that the contacts close at about half normal grid current, and the winding should be capable of handling somewhat more than normal grid current without damage. Suitable relays are those sold by several manufacturers for less than \$1.75, and a suitable winding can be had for almost any grid current from 25 to 200 ma. by the choice of 6, 12, and 24 volt d.c. windings available.

The relay contacts may be used to short out a cathode bias resistor. In this way, the amplifier has cathode bias until excitation is applied, then the relay closes and shorts out the cathode bias. Used in this manner, the relay contacts have little work to do. Just sufficient cathode bias should be used to keep the plate dissipation from exceeding the rated maximum when

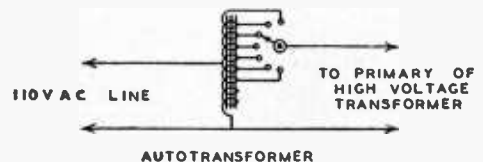


Figure 29.  
AUTOTRANSFORMER VOLTAGE CONTROL.

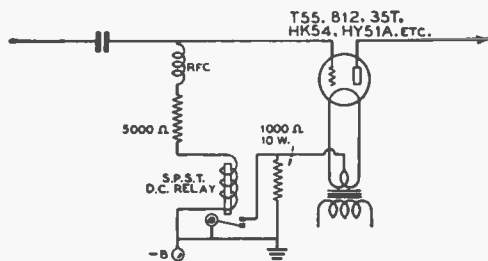


Figure 30.

**IMPROVED CATHODE BIAS SYSTEM.**

At the cost of a small inexpensive relay, the protection of cathode bias may be obtained with none of the disadvantages of the latter. When excitation is applied, the cathode bias resistor is shorted out. This circuit shows a typical application. The relay should close at about half normal grid current and be capable of standing the maximum grid current.

excitation fails. Normally about 750 ohms will be about right for one tube and 400 ohms for two tubes.

If the relay contacts are sufficiently heavy, they may be used to break the primary of the high voltage plate transformer feeding the final amplifier. Because of the inductive "kick", rather heavy contacts will be required in this service when running high power.

Because the cathode bias resistor is shorted out when normal plate current is being drawn, the resistor need not have a high dissipation rating. A 10-watt resistor will be large enough for a 250-watt rig. A typical circuit using this arrangement is shown in Figure 30.

**Typical Power Supplies**

Several photographs and diagrams of power supplies are shown throughout this chapter to illustrate the more common methods of construction. Figures 13 and 14 show a voltage regulated power supply of the vacuum tube regulated type with a 6B4-G as the regulator tube. Figures 15 and 16, respectively, show a bias pack of the stabilized type, also using a 6B4-G as the regulator tube. Figure 28 illustrates a simple 300-350 volt supply of the type commonly used to supply filament and plate voltages to a receiver, v.f.o., or to the low-level stages in a transmitter. Figures 31, 32, 33, and 34 illustrate methods of construction of medium power plate supplies for 600, 1500 and 600, and 1500 volts of the types usually built for supplying plate voltage to the intermediate and final amplifiers of amateur transmitters.

**Transformer Design**

A common problem in radio and allied work is to determine how a transformer can be built to supply certain power requirements for a

particular application, or how to calculate the windings needed to fit a certain transformer core which is already on hand. These problems can be solved by a small amount of calculation.

The most important factor in determining the size of any transformer is the amount of core material available. The electrical rating, as well as the physical size, is determined almost entirely by the size of the core. The core material is also important. The present practice is to use high-grade silicon-steel sheet. It will be assumed that this type of material is to be employed in all construction herein described. Soft sheet-iron or stovepipe iron is sometimes substituted, but transformers made from such materials will have about 50 to 60 per cent of the power rating, pound for pound of core, as those made from silicon-steel.

**The Core**

The core size determines the performance of a transformer because the entire energy circulating in the transformer (except small amounts of energy dissipated in resistance losses in the primary) must be transformed from electrical energy in the primary winding to magnetic energy in the core, and reconverted into electrical energy in the secondary. The amount of core material determines quite definitely the power that any transformer will handle.

Transformer cores are often designed so that if the losses per cubic inch of core material are determined, these losses can be used as a

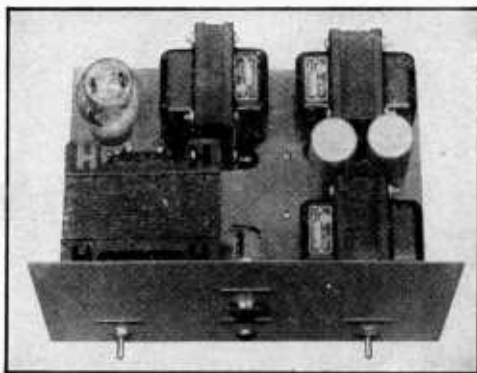
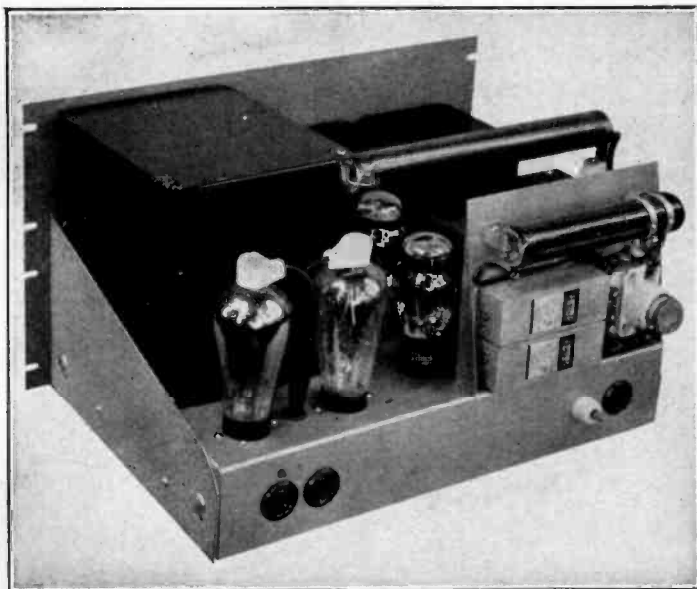


Figure 31.  
**TYPICAL 500-600 VOLT POWER SUPPLY.**

Power supplies such as this are commonly used to feed low power r.f. stages, modulators, etc. The power transformer is generally rated at from 600 to 750 volts each side of c.t. at from 150 to 250 ma. and has no filament windings. An 83 or 5Z3 and swinging choke input filter having 600-volt oil-filled paper condensers are ordinarily used. Round can condensers of this type are usually less expensive than equivalent ones in square cans.

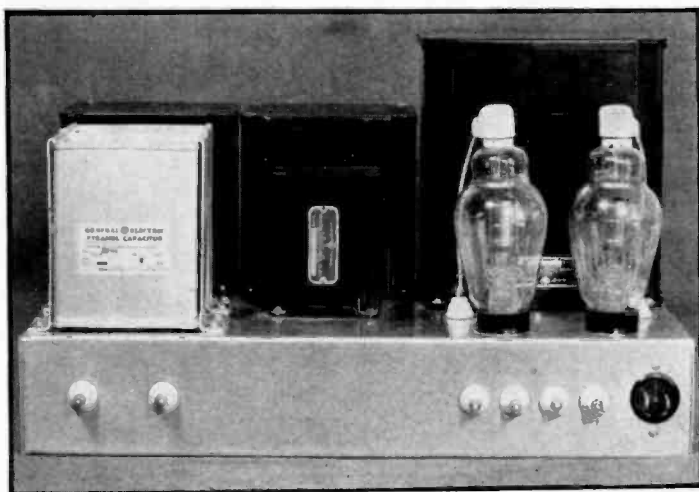


**Figure 32.**  
**POWER SUPPLY FOR**  
**RELAY RACK**  
**MOUNTING.**

*Illustrating well - designed dual power pack for relay rack mounting. Observe the fuse, bleeders, and the feed-through terminal for the high voltage connection. This unit delivers 1500 and 600 volts. Note that the heaviest components are mounted towards the front panel to minimize the strain on panel and chassis.*

**Figure 33.**  
**GENERAL PURPOSE**  
**1500-VOLT POWER**  
**SUPPLY.**

*Taps are provided on the secondary of the power transformer so that the output voltage of the power supply may be reduced to 1250 or 1000 volts should this be desirable. The permissible current drain from the supply at either of the three voltages is 300 ma.*



basis for calculating the rating of the transformer. These losses exist in watts, and are divided between the eddy current loss and the hysteresis loss. The eddy current loss is the loss due to the lines of force moving across the core, just as if it were a conductor, and setting up currents in it.

Induced currents of this type are very undesirable and they are merely wasted in heating the core, which then tends to heat the windings, increase the resistance of the coils, and reduce the overall power handling ability of the transformer. To reduce such losses, transformer cores are made of thin sheets, usually about no. 29 gauge. These sheets are insulated from each other by a coat of thin varnish,

shellac or japan, or by the iron-oxide scale which forms on the sheets during the manufacturing process and which forms a good insulator between sheets.

**Hysteresis** The magnetic flux in the core lags behind the magnetizing force that produces it, which is, of course, the primary supply. Because all transformers operate on alternating current, the core is subjected to continuous magnetizing and demagnetizing force, due to the alternating effect of the a.c. field. This *hysteresis* (meaning "to lag") heats the iron, due to molecular friction caused by the iron molecules re-orienting themselves as the direction of the magnetizing flux changes.

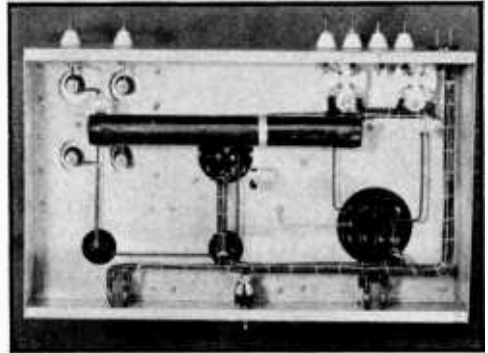
**Saturation** The higher the field strength, the greater the heat produced. A condition can be reached where a further increase in magnetizing flux does not produce a corresponding increase in the flux density. This is called "saturation," and is a condition which would cause considerable heat in a core. In practice, it has been found that all core material must be operated with the magnetic flux well below the limit of saturation.

**Core Losses** All core losses manifest themselves as heat, and these losses are the determining factor in transformer rating. They are spoken of as "total core loss," generally used as a single figure, and for common use a core loss of from 0.75 watt to 2.5 watts per pound of core material can be assumed for 60 cycles. The lower figure is for the better grades of thin sheet, while the higher loss is for heavier grades.

About 1 watt per pound is a very satisfactory rating for common grades of material. This rating is also dependent on the manner in which the transformer is built and mounted, and on the ease with which the heat is radiated from the core. Transformers with higher losses may be used for intermittent service.

The transformer core loss can be assumed to be from 5 to 10 per cent of the total rating for small transformers. Thus, if the core loss is known, the rating of the transformer can be easily determined. If the figure of 1 watt per pound is assumed, the problem is further simplified. To determine the rating of the transformer, weigh the core. If, for example, the core weighs 10 pounds, the transformer will handle from 100 to 200 watts. Such a transformer core can be assumed to have about 150 watts nominal rating.

If the weighing of the core is inconvenient, the weight can be calculated from the cubic content or volume. Sheet-steel core laminations



**Figure 34.**  
**UNDER-CHASSIS VIEW OF THE**  
**1500-VOLT SUPPLY.**

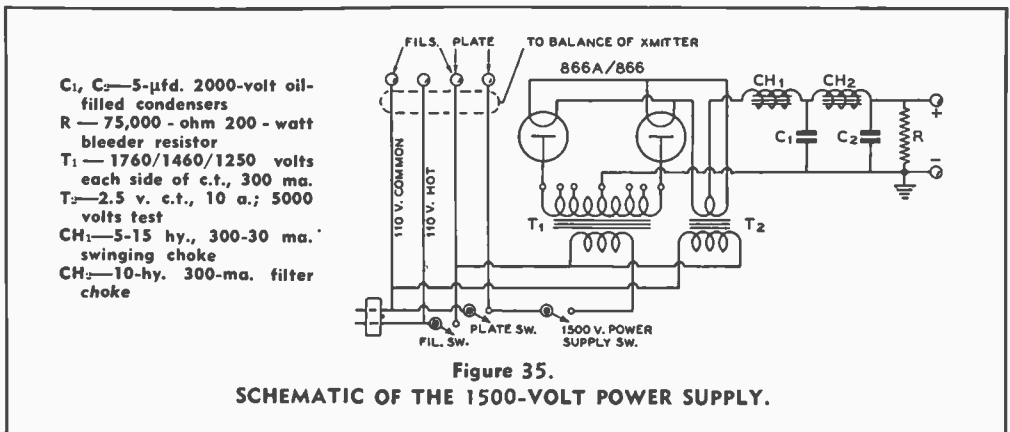
weigh approximately one-fourth pound per cubic inch.

Transformer cores are generally made in two types: shell, and core. The shell-type has a center leg which accommodates the windings, and this is twice the cross-sectional areas of the side legs. The core-type is made from strips built up into a hollow-like affair of uniform cross section. For the shell-type core, the area is taken as the square section of the center leg, in this case  $2\frac{1}{4} \times 4\frac{1}{2}$  inches and in the core-type, this area is taken as the section of one leg, and is also  $2\frac{1}{4} \times 4\frac{1}{2}$  inches, or an actual core area in both cases of 10.1 square inches, which is large enough for a comparatively large transformer.

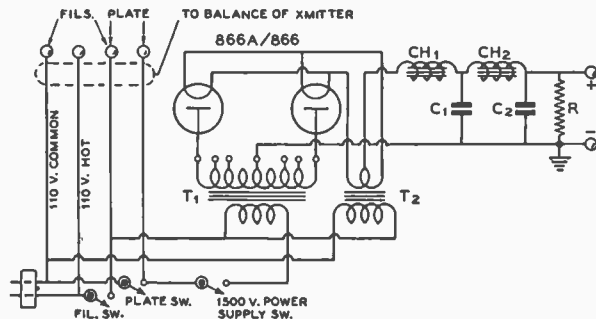
**Turns Per Volt** To determine the number of turns for a given voltage, apply the following formula:

$$E = \frac{4.44 N B A T}{10^8}$$

Where E equals the volts of the circuit; N, the



- C<sub>1</sub>, C<sub>2</sub>—5-μfd. 2000-volt oil-filled condensers
- R—75,000 - ohm 200 - watt bleeder resistor
- T<sub>1</sub>—1760/1460/1250 volts each side of c.t., 300 ma.
- T<sub>2</sub>—2.5 v. c.t., 10 a.; 5000 volts test
- CH<sub>1</sub>—5-15 hy., 300-30 ma. swinging choke
- CH<sub>2</sub>—10-hy. 300-ma. filter choke





Copper Wire Table

Gauge No. B. & S.	Diam. in Mils <sup>1</sup>	Circular Mil Area	Turns per Linear Inch <sup>2</sup>			Turns per Square Inch <sup>2</sup>			Feet per Lb.		Ohms per 1000 ft. 25° C.	Correct Capacity at 1500 C.M. per Amp. <sup>3</sup>	Diam. in mm.
			Enamel	S.S.C.	D.S.C. or S.C.C.	D.C.C.	S.C.C.	Enamel	D.C.C.	Bare			
1	289.3	82690	—	—	—	—	—	—	3.947	—	1.264	55.7	7.348
2	257.6	66370	—	—	—	—	—	—	4.577	—	1.593	44.1	6.544
3	229.4	52640	—	—	—	—	—	—	6.276	—	2.009	35.0	5.827
4	204.3	41740	—	—	—	—	—	—	9.980	—	2.533	27.7	5.189
5	181.9	33100	—	—	—	—	—	—	15.87	—	3.195	22.0	4.621
6	162.0	26250	—	—	—	—	—	—	20.01	—	4.028	17.5	4.115
7	144.3	20820	—	—	—	—	—	—	25.23	—	5.080	13.8	3.665
8	128.5	16510	7.6	—	—	—	—	—	31.82	—	6.405	11.0	3.264
9	114.4	13090	8.6	7.4	—	—	—	—	40.12	—	8.077	8.7	2.906
10	101.9	10380	9.6	8.2	8.2	—	—	84.8	40.12	—	1.018	6.9	2.588
11	90.74	8234	10.7	9.3	10.3	8.9	87.5	105	50.59	30.9	1.284	5.5	2.305
12	80.81	6530	12.0	10.3	11.5	9.8	136	131	63.80	48.9	1.619	4.4	2.053
13	71.96	5178	13.5	11.5	12.8	10.9	170	162	80.44	77.3	2.042	3.5	1.828
14	64.08	4107	15.0	12.8	14.2	12.0	211	198	101.4	119	2.575	2.7	1.628
15	57.07	3257	16.8	14.2	15.8	13.8	262	250	127.9	188	3.247	2.2	1.450
16	50.82	2583	18.9	15.8	17.9	14.7	321	306	161.3	237	4.094	1.7	1.291
17	45.26	2048	21.2	17.9	19.9	16.4	397	372	203.4	298	5.163	1.3	1.150
18	40.30	1624	23.6	19.9	22.0	18.1	493	454	256.5	370	6.510	1.1	1.024
19	35.89	1288	26.4	22.0	24.4	19.8	592	553	323.4	461	8.210	.86	.9116
20	31.96	1022	29.4	24.4	27.0	21.8	775	725	407.8	584	10.35	.68	.8118
21	28.46	810.1	32.7	27.0	29.8	23.0	940	895	514.2	754	13.05	.54	.7230
22	25.35	642.4	37.0	30.0	34.1	26.0	1150	1070	648.4	910	16.46	.44	.6438
23	22.57	509.5	41.3	33.6	37.6	28.0	1400	1300	817.7	1260	20.76	.34	.5733
24	20.10	404.0	46.3	35.6	41.5	30.6	1700	1570	1031.7	1510	26.17	.27	.5106
25	17.90	320.4	51.7	38.6	45.6	33.6	2060	1910	1300	1750	33.00	.21	.4547
26	15.94	254.1	58.0	41.8	50.2	36.6	2500	2300	1639	2020	42.42	.17	.4049
27	14.20	201.5	64.9	45.0	55.0	41.8	3030	2780	2067	2677	52.48	.13	.3606
28	12.61	159.8	72.7	48.5	60.2	48.5	3670	3350	2607	3287	66.17	.11	.3211
29	11.26	126.7	81.6	51.8	65.4	51.8	4390	3900	3287	4145	83.44	.084	.2859
30	10.03	100.5	90.5	55.0	71.5	55.0	5040	4560	4145	5258	105.2	.067	.2546
31	8.928	79.70	101.5	58.2	79.0	58.2	5820	5280	4845	6319	132.7	.053	.2268
32	7.950	63.21	113.0	61.6	87.3	61.6	7060	6520	5227	7819	167.3	.042	.2019
33	7.080	50.13	127.0	66.0	97.0	66.0	8120	7360	6591	9108	211.0	.033	.1793
34	6.305	39.75	143.0	70.0	104.0	70.0	9600	8310	7877	10480	266.0	.026	.1601
35	5.615	31.52	158.0	73.5	111.0	73.5	10900	8700	10480	12210	335.0	.021	.1426
36	5.000	25.00	175.0	77.0	120.0	77.0	12200	10700	12210	14920	423.0	.017	.1270
37	4.453	19.83	198.0	80.3	130.0	80.3	—	—	16660	19309	533.4	.013	.1131
38	3.965	15.72	224.0	83.6	140.0	83.6	—	—	21010	25000	672.6	.010	.1007
39	3.531	12.47	248.0	86.7	149.0	86.7	—	—	26500	31907	848.1	.008	.0897
40	3.145	9.88	282.0	89.7	160.0	89.7	—	—	33410	42222	1069	.006	.0799

<sup>1</sup>A mil is 1/1000 (one thousandth) of an inch.

<sup>2</sup>The figures given are approximate only, since the thickness of the insulation varies with different manufacturers.

<sup>3</sup>The current-carrying capacity at 1000 C.M. per ampere is equal to the circular-mil area (Column 3) divided by 1000.

Table courtesy P. R. Mallory & Co.

cycles of the circuit; B, the number of magnetic lines per square inch of the magnetic circuit; A, the number of square inches of the magnetic circuit; and T, the number of turns.

The proper value for B, for small transformers and for ordinary grades of sheet-iron, such as are now being considered, is 75,000 for 25 cycles and 50,000 for 50 or 60 cycles.

Rewriting the above formula

$$T = \frac{E \times 10^8}{4.44 N B A}$$

and since N and B are known

$$T = \frac{10^8}{4.44 \times 60 \times 50,000} \times \frac{E}{A}$$

from which

$$T = 7.5 \times \frac{E}{A}$$

That is, for a transformer to be used on a 60-cycle circuit, the proper number of turns for the primary coil is obtained by multiplying the line voltage by 7.5 and dividing this product by the number of square inches cross section of the magnetic circuit.

On a 25-cycle circuit, the 7.5 becomes 12, and on 50 cycles it becomes 9.

**Design Example** Assume a transformer core that is to be used on a 115-volt, 60-cycle circuit for supplying power to two rectifier tubes, each of which takes 1,000 volts on the plate. The rectifier is of the full-wave type. The core measures  $2\frac{1}{2} \times 4\frac{1}{2}$

inches; hence,

$$T = \frac{7.5 \times 115}{2.25 \times 4.5} = 85 \text{ (to the nearest}$$

turn), and the volts per turn equals

$$\frac{115}{85} = 1.353 \text{ which is the same for all coils.}$$

Now, the secondary coil must have two windings in series, each to give 1,000 volts, and with a middle tap. The secondary turns

$$\text{will be } \frac{2000}{1.353} = 1478 \text{ with a tap taken out at}$$

the 739th turn.

Allowing 1,500 circular mils per ampere, the primary wire should be no. 12. The size of the wire on the plate coils may be no. 22 or 24 for a 400 to 300 ma. rating.

To determine the quantity of iron to pile up for a core, it is well to consider 1 to 1.5 volts per turn as a conservative range. For trial, assume 1.25 volts. Then by transforming the first equation

$$A = 7.5 \times \frac{E}{T} \text{ or, the area required is } 7.5$$

times the volts per turn; in this case,  $7.5 \times 1.25 = 9.38$  square inches.

The magnetic cross section must be measured at right angles to the laminations that are enclosed by the coil, the center leg when the core is built up around the coil, and either leg where the core is built up inside the coil,



Figure 36.

**COMBINED MODULATOR AND POWER SUPPLY.**

While ordinarily it is preferable to design a power supply as an integral independent unit, it sometimes is desirable for reasons of limited space to construct a modulator or r.f. unit with its power supply on the same chassis. In this example a modulator and its power supply are mounted on a single chassis, thus making use of every bit of space. Also, external connecting cables are avoided, but special care must be taken to prevent hum being picked up from the power supply by the input stage of the speech amplifier.



that is, between the arrows in the sketches shown on page 328.

It should be kept in mind that there is a copper or resistance loss in all transformers. This is caused by the passage of the current through the windings, and is commonly spoken of as the "IR" loss. It manifests itself directly as heat and varies as the load is varied; the heavier the load, the more heat is developed.

This heat, as well as other heat losses, must be removed, or the transformer will burn up. Most transformers are so arranged that both the core and windings can radiate heat into the surrounding air and thus cool themselves. Large transformers are mounted in oil for cooling, and also for the purpose of increasing the insulation factor.

In any transformer, the voltage ratio is directly proportional to the turns ratio. This means that if the transformer is to have 110-volts input and 250 turns for the primary, and if the output is to be 1,100 volts, 2,500 turns will be needed. This may be expressed:

$$\frac{E_p}{E_s} = \frac{T_p}{T_s}$$

It is often more convenient to take the figure obtained for the primary winding and, by dividing by the supply voltage, the number of turns per volt is calculated. This accomplished, the number of turns for any given voltage can be calculated by simple multiplication.

Radio transformers are generally of small size. The matter of power factor can therefore be disregarded, more especially because they work into an almost purely resistive load. In the design of radio transformers, the power

factor can be safely assumed as unity, in which case the apparent watts and the actual watts are the same. Admittedly, this is not always a correct assumption, but it will suffice for common applications.

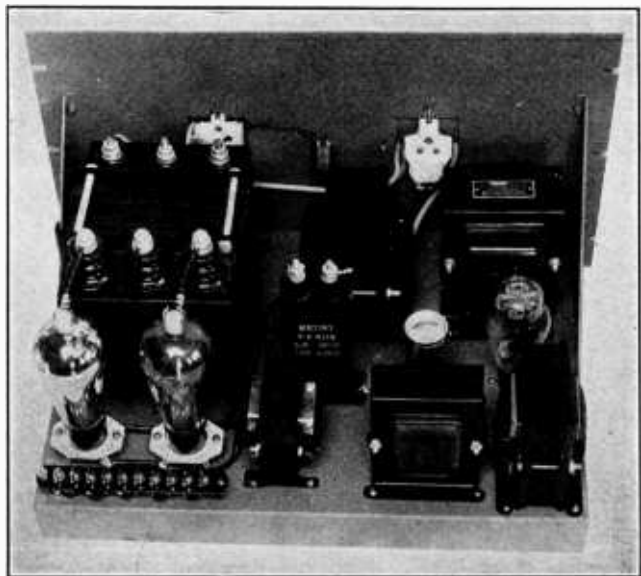
The size of the wire to be used in any transformer depends upon the amperage to be carried. For a continuous load, at least 1,000 circular mils per ampere must be allowed. For transformers which have poor ventilation, or continuous heavy load service, or where price is not the first consideration, 1,500 circular mils per ampere is a preferable figure. If, for example, a transformer is rated at 100-watts primary load on 110 volts, the current is

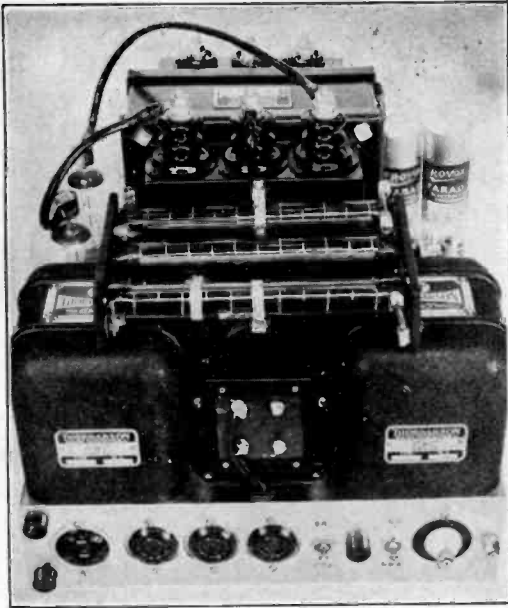
$$I = \frac{W}{V} = \frac{100}{110} = 0.90 \text{ amperes}$$

and if the assumption is 1,000 circular mils per ampere, it will be found that this will require  $1,000 \times .90$ , or 900 circular mils. The wire table on page 324 shows that no. 20 wire for 1,200 mils is entirely satisfactory. If it is desired to use 1,500 circular mils, instead of 1,000, this will require  $1,500 \times .90$  or 1,350 mils, which corresponds to approximately no. 19 wire. The difference seems to be small, yet it is large enough to reduce heating and to improve overall performance. Assume, for tentative design, a 600-volt, 100-ma. high-voltage secondary; a 3-ampere 5-volt secondary; and 2.5-volt 7.5-ampere secondary. Simple calculation will show a 60-watt load on the high-voltage secondary, 15 watts on the 5-volt winding, and 16 watts on the 2.5-volt winding; a total of 91 watts. The core and copper loss is 10 watts. The wire sizes for the secondaries will be for 100-ma. current, no. 30 wire; 3

**Figure 37.**  
**DUAL POWER SUPPLY.**

*In a rack-mounted power supply, which is supported from the front panel, it is advisable to place the heavy components close to the front panel to minimize the strain on the panel and chassis. Note the position of the heavy plate transformer. The chassis contains a 350-volt power supply and a 1250-volt power supply. Low voltage power supply components are to the right.*





**Figure 38.**  
**ILLUSTRATING COMPACT POWER SUPPLY CONSTRUCTION.**

*This dual power supply illustrates what can be crowded on a chassis when space is at a premium. Note how the heavy bleeders, which also act as voltage dividers, are mounted so as to provide free circulation of air. A pair of 866's serve as rectifier in a conventional circuit for a high voltage supply; an 83 rectifier is used in the low voltage supply.*

well as the insulation between windings. Thin mica or micanite sheet is very good. Thin fibre, commonly called fish paper, is also a good insulator; bristol board, or strong, thin cardboard may also be used. In all cases, the completed coil should be impregnated with insulating varnish, and either dried in air or baked in an oven. Common varnishes or shellac are unsatisfactory on account of the moisture content of these materials. Air-drying insulating varnish is practical for all-around purposes; baking varnish may be substituted, but the fumes given off are inflammable and often explosive. Care must be exercised in the handling of this type of material. Collodion and banana oil lacquer are positively dangerous, and in the event of a short circuit or transformer burn-out, a serious fire may result.

If it is desired to wind a transformer on a given core, it is much better to calculate the actual space required for the windings, then determine whether there is enough available space on the core. If this precaution is not observed, the designer may find that only about half the turns are actually wound on the core, when the space is about three-fourths filled. From 15 to 40 per cent more space than calculated must be allowed. The winding of transformers by hand is a laborious process. Unless the builder is an experienced coil-winder, there is every chance that a sizable portion of the space will be used up by insulation, etc., not sufficient space remaining for the winding. Calculate the cubical space needed for the total number of turns, and allow from 15 to 40 per cent additional space in the core window. This saves much time and labor.

amperes at 5 volts, no. 15 wire; no. 11 wire for the 7.5-ampere secondary.

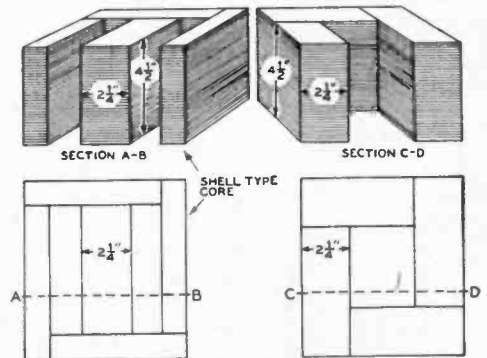
For high-voltage secondary windings, a small percentage of turns should be added to overcome the resistance of the small wire used, so that the output voltage will be as high as anticipated. The figures given in the table include this percentage which is added to the theoretical ratio and, consequently, the number of turns shown in the table can be accepted as the actual number to be wound on the core of any given transformer.

**Insulation** Allowance should always be made for the insulation and size of the windings. Good insulation should be provided between the core and the windings and also between each winding and between turns. Numerous materials are satisfactory for this purpose; varnished paper or cloth, called empire, is satisfactory, although costly. Good bond paper will serve well as an insulating medium for small transformer windings.

Insulation between primary and secondary and to the core must be exceptionally good, as

**Filter Choke Considerations**

A choke is a coil of high inductance. It offers an extremely high impedance to alter-



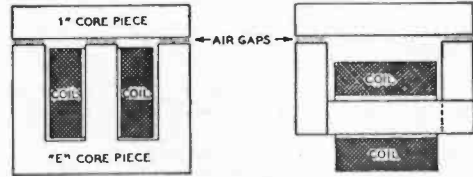
**Figure 39.**  
**TYPES OF TRANSFORMER CORES.**

nating current, or to current which is substantially alternating, such as pulsating d.c. delivered at the output of a rectifier.

Choke coils are used in power supplies as part of the complete filter system in order to produce an effectively-pure direct current from the pulsating current source, that is, from the rectifier. The wire size of the choke must be such that the current flowing through it does not cause an appreciable voltage drop due to the ohmic resistance of the choke; at the same time, sufficient inductance must be maintained to provide ample smoothing of the rectified current.

**Smoothing Chokes** The function of a smoothing choke is to discriminate as much as possible between the a.c. ripple which is present and the desired d.c. that is to be delivered to the output. Its air gap should be large enough so that the inductance of the choke does not vary materially over the normal range of load current drawn from the power supply, but no larger than necessary to give maximum inductance at full current rating.

**Swinging Chokes** In certain radio circuits the power drawn by a vacuum tube amplifier can vary widely. Class B audio amplifiers are good examples of this type of amplifier. The plate current drawn by a class B audio amplifier can vary 1000 per cent or more. It is desirable to keep the d.c. output voltage applied to the plate of the amplifier as constant as possible, and the voltage should be independent of the current drawn from the power supply. The output voltage from a given power supply is always higher with a condenser input filter than with a choke-type input filter. When the input choke is of the *swinging* variety, it means that the induc-



**Figure 40.**

*Two types of choke coil construction. The air gap is approximately 1/32 inch. The gap may be filled with non-magnetic material, such as brass, bakelite, etc.*

tance of the choke varies widely with the load current drawn from the power supply, due to the fact that high initial inductance is obtained by utilizing a "butt" gap, or none at all as in a transformer core.

A choke is made up from a silicon-steel core which consists of a number of thin sheets of steel, similar to a transformer core, but wound with only a single winding. The size of the core and the number of turns of wire, together with the air gap which must be provided to prevent the core from saturating, are factors which determine the inductance of a choke. The relative sizes of the core and coil determine the amount of d.c. which can flow through the choke without reducing the inductance to an undesirable low value due to magnetization.

The same core material which is used in ordinary radio power transformers, or from those which are burned out, is satisfactory for all general purposes.

In construction, the choke winding must be insulated from the core with a sufficient quantity of insulating material so that the highest peak voltages which are to be experienced in service will not rupture the insulation.

**CHOKES TABLE FOR TRANSMITTER POWER SUPPLY UNITS**

CURRENT M.A.	WIRE SIZE	NO. TURNS	LBS. WIRE	APPROX. CORE (Area)	AIR GAP	WT. CORE
200	No. 27	2000	1.5	1½" x 1½"	3/32"	4 lbs.
250	No. 26	2000	1.75	1½" x 2"	3/32"	5 lbs.
300	No. 25	2250	2	2" x 2"	1/8"	6 lbs.
400	No. 24	2250	3	2" x 2½"	1/8"	7 lbs.
500	No. 23	2500	4	2½" x 2½"	1/8"	10 lbs.
750	No. 21	3000	6	2½" x 3"	1/8"	14 lbs.
1000	No. 20	3000	7.5	3" x 3"	1/8"	18 lbs.

**NOTES:** These are approximately based on high-grade silicon steel cores with total air gaps as given. Air gaps indicated are total of all gaps.

The use of standard "E" and "I" laminations is recommended. If strips are used, and if an ordinary square core is used, the number of turns should be increased about 25%. Choke coils built as per the above table will have an approximate inductance of 10 to 15 henrys. Because considerable differences occur due to winding variations, allowable flux densities of cores, etc., the exact inductance cannot be stated; these chokes will, however, give satisfactory service in radio transmitter power supply systems.

The wire used is based on 1000 circular mils per ampere; this will cause some heating on long runs, and if the chokes are to be used continuously, as in a radiotelephone station in continuous service, it is good practice to use the next size larger choke shown for such loads.

# Transmitter Construction

**T**HE units shown in this chapter are complete transmitters, including modulator and power supply. The complete transmitters are shown for the benefit of those who prefer to construct a whole transmitter from a tried and proven circuit which has been engineered from the standpoint of an integral unit rather than attempt to work out an individual design from the exciter, amplifier, power supply, and modulator units shown elsewhere in this book.

All but one of the complete transmitters shown in this chapter are equipped for radio-*'phone* work, because it is a simple matter to omit the modulation equipment if *'phone* operation is not desired.

## 40-WATT TRANSMITTER-EXCITER

The unit illustrated in Figures 1, 2, 4, and 5 is intended to serve as a complete *'phone*-c.w. transmitter, or as an r.f. and audio driver for a higher power final amplifier and modulator. The transmitter is designed to provide utmost

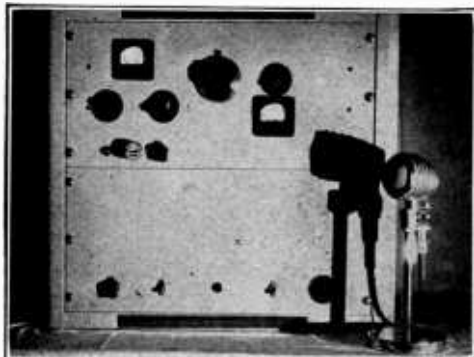


Figure 1.

### 40-WATT EXCITER-TRANSMITTER.

*By itself, this unit forms a complete 40-watt 'phone-c.w. transmitter. With the r.f. amplifier and modulator unit shown later in this chapter it forms a 200-watt transmitter for 'phone or c.w. operation on bands from 10 to 160 meters.*

flexibility, including bandswitching and provision for crystal control from its own crystal oscillator or excitation from a separate variable-frequency oscillator.

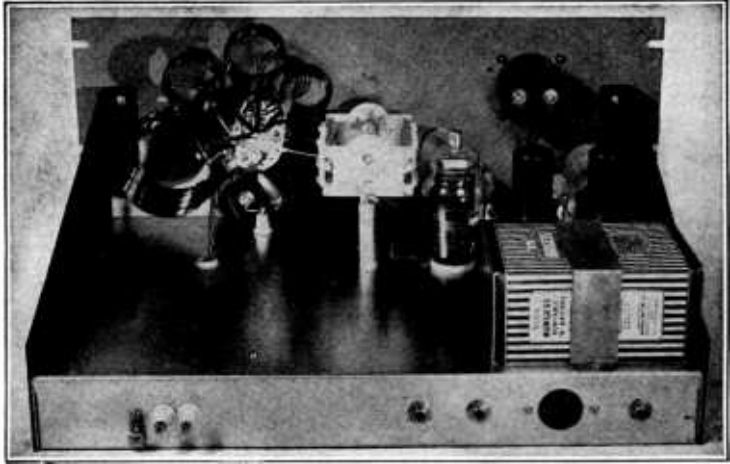
## R.F. Section

The r.f. section, which is placed at the top of the 17½-inch rack-cabinet, employs a 6L6 as a crystal oscillator followed by another 6L6 as a doubler-quadrupler and an HY-69 amplifier-doubler output stage. All bands from 160 to 10 meters are covered through the use of both stage switching and coil switching.

**Bandswitching** For 160-meter operation, a crystal in that band is placed in the crystal socket on the panel and switch  $S_1$  (Figure 3) is thrown to the upper position. With  $S_1$  in this position, the HY-69 is excited directly from the crystal oscillator plate circuit, the doubler-quadrupler stage being cut out of the circuit. Either 160- or 80-meter crystals may be used when 80-meter output is desired, with the HY-69 being operated either as a straight amplifier or doubler.

To reach 40 meters,  $S_1$  is thrown to the lower position, cutting in the second 6L6. An 80-meter crystal is used for this band. The doubler-quadrupler plate circuit is tuned to 20 meters for 20- or 10-meter output and the HY-69 used as a straight amplifier on 20 meters or doubler to 10 meters.

The high capacity plate tank condensers in the two 6L6 stages allow plenty of leeway in winding coils for these stages which will hit two adjacent bands. Although the condensers are somewhat larger than they need to be to cover two bands, their cost is but little greater than that of condensers which will "just cover" the required frequency range. The small additional cost is easily offset by the reduction of coil-winding difficulties. Battery bias is used on the doubler-quadrupler and output stages to permit the use of crystal keying and to allow the doubler-quadrupler to be operated without



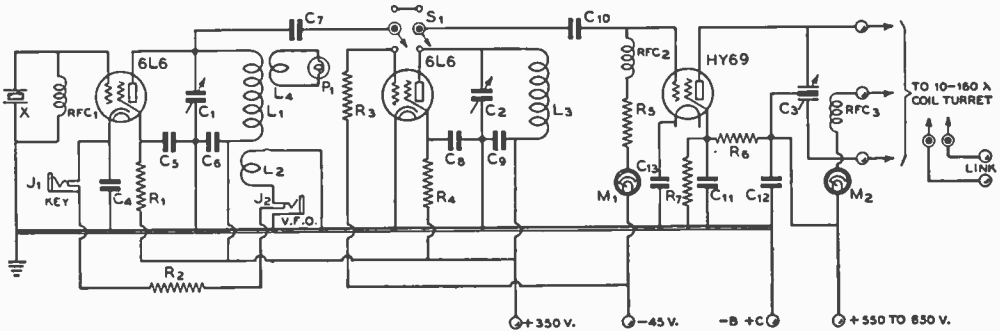
**Figure 2.**  
**R.F. SECTION CHASSIS.**  
The r.f. components of the exciter-transmitter are located on this chassis, which is located at the top of the cabinet shown in Figure 1. The battery at the rear of the chassis supplies fixed bias to the exciter stage, to allow crystal keying.

excitation on the 80- and 160-meter bands. The battery is mounted on the r.f. chassis, and since the current through the battery is small, it may be expected to give long life.

**Coil Turret** A manufactured coil-turret assembly is used in the plate circuit of the HY-69 stage. The turret is composed of four coils, separate coils being used for the 10-, 20-, and 40-meter bands, while a single tapped coil is used to cover the 80- and 160-meter bands. One change is required in the coil assembly, as supplied by the manufacturer, to adapt it to use in this transmitter. This change

simply involves removing 1 turn from the 2-turn coupling loop on the 10-meter coil, since tests show that the maximum efficiency of transfer to the antenna or following stage is obtained when the coupling coil is reduced to 1 turn. When used as a low power transmitter, the r.f. unit should be coupled to the antenna by means of a universal coupler, as shown in Chapter 20.

**Metering** The two meters visible on the panel read the plate and grid currents in the output stage. The grid meter serves to show when the doubler-quadrupler



**Figure 3.**

**R.F. SECTION DIAGRAM.**

- C<sub>1</sub>, C<sub>2</sub> — 320- $\mu$ fd. midget variable
- C<sub>3</sub> — 265- $\mu$ fd. per section, .070" spacing
- C<sub>4</sub>, C<sub>5</sub>, C<sub>6</sub>—.01- $\mu$ fd. 600-volt tubular
- C<sub>7</sub>—.001- $\mu$ fd. mica
- C<sub>8</sub>, C<sub>9</sub> — .004- $\mu$ fd. mica
- C<sub>10</sub>—.0005- $\mu$ fd. mica
- C<sub>11</sub>—.002- $\mu$ fd. mica

- C<sub>12</sub>, C<sub>13</sub> — .004- $\mu$ fd. mica
- R<sub>1</sub>—15,000 ohms, 10 watts
- R<sub>2</sub>— 600 ohms, 10 watts
- R<sub>3</sub>—250,000 ohms, 2 watts
- R<sub>4</sub>—15,000 ohms, 10 watts
- R<sub>5</sub>—40,000 ohms, 2 watts

- R<sub>6</sub>—25,000 ohms, 10 watts
- R<sub>7</sub>—50,000 ohms, 2 watts
- RFC<sub>1</sub>, RFC<sub>2</sub>, RFC<sub>3</sub>— 2.5 mhy., 125 ma.
- J<sub>1</sub>, J<sub>2</sub> — Closed-circuit jack
- S<sub>1</sub> — D.p.d.t. selector switch, laminated bakelite insulation
- M<sub>1</sub>—0-15 ma.

- M<sub>2</sub>—0-150 ma.
- L<sub>1</sub> — 1½ inch long, close-wound with no. 22 d.c.c. on 1" dia. form
- L<sub>2</sub> — 2 turn link at cold end of L<sub>1</sub>
- L<sub>3</sub>—12 turns no. 18 d.c.c. 1" dia. and wound to a length of 1½"
- X—160- or 80-meter crystal



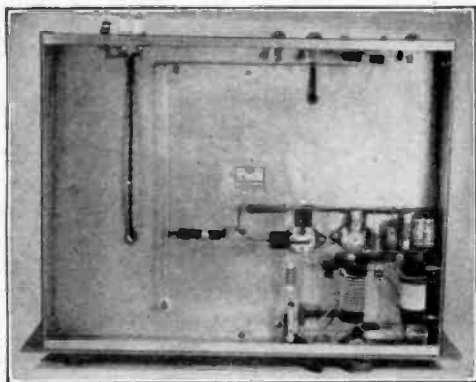


Figure 4.

**BOTTOM VIEW OF R.F. CHASSIS.**

The location of the plate coils for the two 6L6 stages is clearly shown in this photograph. It is important that the twisted leads connecting to the r.f. output terminals at the rear of the chassis be kept well separated from the HY-69 grid circuit.

stage is tuned to resonance, no other meter being needed for this purpose. When the output stage is operated on the 20- and 10-meter bands, where the excitation is from the doubler-quadrupler, it is helpful to have some indication of the operation of the crystal oscillator stage, however, and the pilot light at the lower left corner of the panel makes a convenient, inexpensive indicator. The 150-ma., 6.3-volt pilot lamp (brown bead) is coupled to the crystal stage plate coil through a 1-turn loop,  $L_1$ .

**V.F.O. Operation** Means for exciting the transmitter-exciter from a variable frequency oscillator is provided by a 2-turn coil,  $L_2$ , around the ground end of the crystal stage plate coil. When an ordinary

phone plug is used to terminate the link from the v.f.o., placing the plug in  $J_2$  couples the v.f.o. to  $L_1$  and, at the same time, opens the cathode circuit of the crystal oscillator circuit by breaking the circuit between  $R_2$  and ground. The crystal stage plate tank circuit acts as a tuned grid circuit for the second 6L6 or the HY-69 when a v.f.o. is used.

**Power Supply and Audio Chassis**

The lower chassis in the rack, which, like the r.f. chassis, measures 13 x 17 inches, mounts the audio and power supply section of the transmitter-exciter.

**Audio Section** The audio section of the transmitter is intended to serve as a modulator for the HY-69, to form a complete 'phone transmitter, or as a driver for a class B modulator, when the r.f. section is used as an exciter for a medium-power final amplifier. Although the normal output rating for 6A3's is only 10 watts, it is possible to obtain nearly three times this output by driving the grids somewhat and using a low value of plate load. This amount of output is sufficient to fully modulate a plate input of 60 watts to the HY-69. The modulation transformer secondary is merely connected in series with the plate supply to the HY-69, to use the unit as a complete 'phone transmitter.

As the wiring diagram shows, the circuit of the speech amplifier is strictly conventional. The amplifier is designed to give full output with diaphragm-type crystal microphones (-45 to -50 db output level). High level moving-coil (dynamic) microphones will also supply sufficient input to the speech amplifier, if this type is preferred. The 6SJ7 grid resistor,  $R_1$ , should be replaced by a line-to-grid transformer if a moving-coil microphone is used. Since the speech amplifier and the power sup-



Figure 5.  
**THE AUDIO AND  
POWER SUPPLY  
SECTION.**

All of the audio and power supply components are located on this, the lower chassis in the rack. Outlets at the rear of this chassis are provided for the microphone, line voltage, cable to r.f. section and external switch.

ply are on the same chassis, it will probably be necessary to revolve the input transformer while listening to the output of the amplifier to determine the mounting position which results in minimum hum pickup.

**Power Supply** A single transformer rated at 460 volts a.c. each side of the center tap at 325 milliamperes is used in the dual-voltage power supply. To handle the 300 milliamperes of current drawn by the complete transmitter-exciter, two type 83 rectifiers are used. One of the rectifiers operates into a condenser-input filter and delivers 600 volts at 100 milliamperes to the HY-69 stage. The other 83 rectifier delivers voltage to a two-section, choke-input filter and thence to the 6L6 r.f. stages and to the speech amplifier-modulator. Plate voltage for the 6A3 audio output is taken from the junction of the two filter chokes following the latter rectifier.

Filament transformer T<sub>2</sub> supplies all of the filament requirements of the unit. This transformer has two 5-volt and two 6.3-volt windings. Each of the 5-volt windings supplies one rectifier tube, while one of the 6.3-volt windings supplies heater power to the entire transmitter with the exception of the push-pull 6A3 stage, which must have a separate winding to allow the use of cathode bias.

**Operation**

To place the unit into operation it is necessary merely to place the proper crystal in the oscillator stage, throw S<sub>1</sub> to the correct position, depending upon the output frequency desired, switch to the proper plate coil in the HY-69 stage, and tune each stage to resonance as indicated by the meters and the pilot light r.f. indicator. The only trouble which is likely to be experienced is oscillation in the HY-69 stage on 20 meters, the highest frequency at which this stage runs as a straight amplifier. If oscillation occurs, it will probably be traceable to capacity coupling between the antenna coupling leads below the chassis and the HY-69 grid circuit, and these leads should be kept well separated. Should oscillation persist, with the antenna leads well separated from the grid circuit wiring and with the transmitter loaded by the antenna, it will be necessary to shield the antenna leads by placing a shield braid over them and grounding the braid to the chassis.

Normal grid current on the HY-69 is 5 milliamperes. The tank circuit may be loaded by the antenna or following stage until the plate current reaches 100 milliamperes.

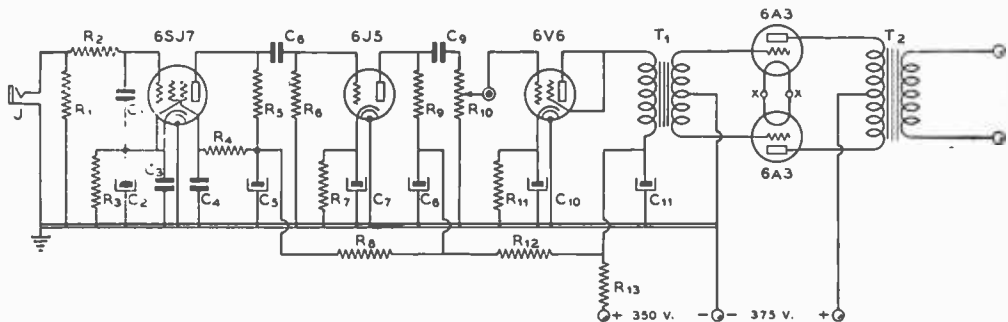
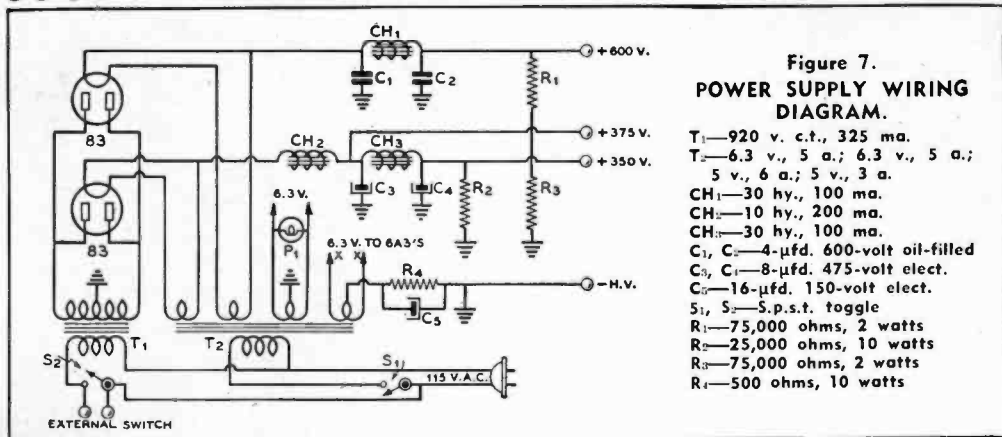


Figure 6.

**SPEECH AND MODULATOR CIRCUIT.**

- |  |   |   |  |
|--|---|---|--|
| C <sub>1</sub> —0.001- $\mu$ fd. mica              | C <sub>11</sub> —10- $\mu$ fd. 50-volt electrolytic | R <sub>1</sub> —25,000 ohms, 1 watt   | T <sub>2</sub> —40-watt variable-ratio modulation transformer. Connected to give 3000-ohm modulator plate-to-plate load with 6000-ohm r.f. load. (For driver service substitute driver transformer with 3:1 pri. to 1/2 sec. ratio.) |
| C <sub>2</sub> —10- $\mu$ fd. 25-volt electrolytic | C <sub>11</sub> —8- $\mu$ fd. 450-volt electrolytic | R <sub>0</sub> —50,000 ohms, 1 watt   |  |
| C <sub>3</sub> —0.1- $\mu$ fd. 600-volt tubular    | R <sub>1</sub> —1 megohm, 1/2 watt                  | R <sub>10</sub> —250,000-ohm potentiometer  |  |
| C <sub>4</sub> —25- $\mu$ fd. 600-volt tubular     | R <sub>2</sub> —25,000 ohms, 1/2 watt               | R <sub>11</sub> —600 ohms, 2 watts  |  |
| C <sub>5</sub> —8- $\mu$ fd. 450-volt electrolytic | R <sub>3</sub> —500 ohms, 1/2 watt                  | R <sub>12</sub> —15,000 ohms, 20 watts  |  |
| C <sub>6</sub> —0.5- $\mu$ fd. 600-volt tubular    | R <sub>4</sub> —1 megohm, 1/2 watt                  | R <sub>13</sub> —2500 ohms, 10 watts  |  |
| C <sub>7</sub> —10- $\mu$ fd. 25-volt electrolytic | R <sub>5</sub> —100,000 ohms, 1/2 watt              | T <sub>1</sub> —Driver transformer for triode-connected 6F6 to class B grids. 3:1 ratio, pri. to 1/2 sec. |  |
| C <sub>8</sub> —8- $\mu$ fd. 450-volt tubular      | R <sub>6</sub> —500,000 ohms, 1/2 watt              |   |  |
| C <sub>9</sub> —0.5- $\mu$ fd. 600-volt tubular    | R <sub>7</sub> —1000 ohms, 1 watt                   |   |  |

J—Single-circuit jack



### 200-WATT R.F. AMPLIFIER AND MODULATOR

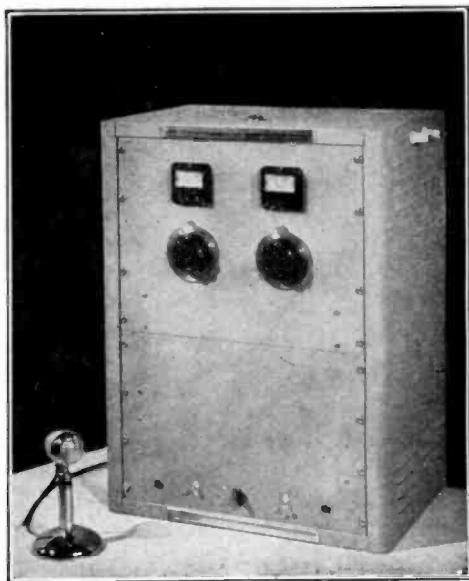
The unit shown in Figure 8 and diagrammed in Figure 9 has been designed specifically to operate in conjunction with the 40-watt r.f. and audio driver unit previously described. Together the two units form a complete 'phone-c.w. transmitter with an output of 200 watts. The r.f. output stage together with its associated modulator and power supply is housed in a 26 $\frac{1}{4}$ -inch rack cabinet which matches that used for the exciter stages.

#### The R. F. Amplifier

To provide the best balance between cost and a reasonable amount of power output, the tubes used in the r.f. amplifier are 812's. These tubes are moderate in cost, yet they are capable of producing a 200-watt carrier with a small amount of excitation and a medium-voltage power supply. The input necessary for 200 watts of output is approximately 250 watts (1300 volts at 200 ma.). The photograph of Figure 10 shows clearly the mechanical layout of the stage. The chassis, which measures 17 x 13 x 3 inches, is surmounted by a 14-inch rack-notched panel. The grid coil plugs into a socket near the left edge of the chassis. Between the grid coil and the tubes is located the split stator grid condenser, which is held 1 $\frac{3}{8}$  inches above the chassis by spacers to allow its dial to line up with the plate condenser dial. The leads from the grid condenser stators are carried through the chassis to the socket grid terminals by small feedthrough insulators.

To aid in keeping the neutralizing leads short, the neutralizing condensers are placed side by side between the 812's. These condensers are supported from their rear mounting feet by small feedthrough insulators, which also serve to carry the rotor connection to the grid terminals at the sockets. Connecting the

neutralizing condensers directly to the grid terminals, rather than to the grid condenser above the chassis, reduces the length of lead which is common to both the neutralizing and tank circuits, thus aiding in securing complete neutralization on all bands. When once set, the neutralizing adjustment need not be changed when changing bands.



**Figure 8.**  
**200-WATT R.F. AMPLIFIER AND MODULATOR.**

Inside this cabinet are two chassis, one consisting of a push-pull 812 r.f. amplifier and the other a 1250-volt power supply and a class B 811 modulator. The switches on the lower panel control the filament and plate voltages and disconnect the modulator for c.w. operation. Antenna connections are made to the two stand-off insulators near the top of the right side of the cabinet.

**Coils** Standard manufactured coil assemblies are used in both the grid and plate circuits of the 200-watt amplifier. The plate coil jack-bar assembly has a swinging pickup loop permanently connected to it. This loop is a flat-wound coil designed specifically to permit a good energy transfer to the antenna regardless of the diameter of the plate coil. The grid coupling loops are an integral part of each grid coil, being mounted in the coil plug in such a way that the coupling may be varied by pushing them in or out of the coil. The coupling should be adjusted so that the grid current measures 50 milliamperes with the amplifier loaded.

The manufactured coils available for use in the amplifier grid circuit require more capacity on the 160-meter band than is provided by the 140- $\mu$ fd. per section grid condenser, making it necessary to connect a padder condenser permanently across these coils. The padder consists of a small, ceramic zero-temperature-coefficient 25- $\mu$ fd. unit which is permanently connected across the 160-meter coil. It is essential that this condenser be of the type indicated, since the ordinary "postage stamp" type of mica condenser will not stand the circulating tank r.f. current without overheating.

**Protective Bias** Relay RY is placed in the grid return circuit to allow protective cathode bias to be applied to the 812's when the excitation is removed. This arrangement allows the exciter to be keyed in the crystal oscillator stage without danger of

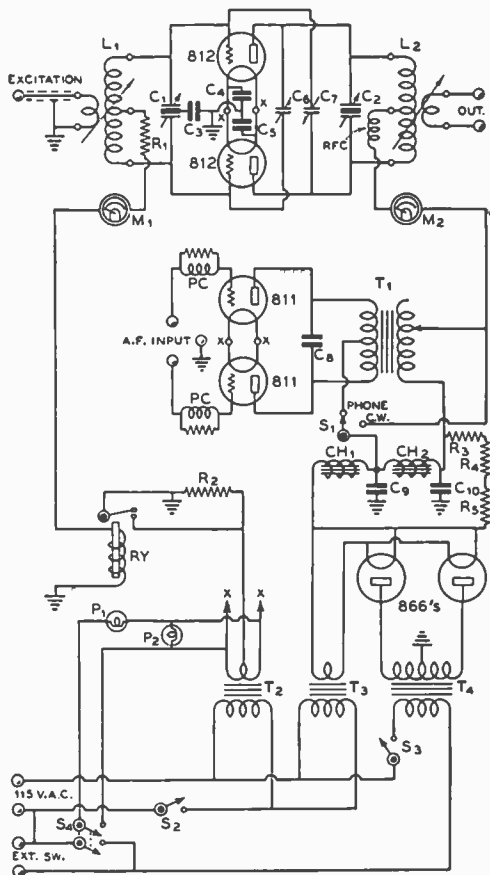
damaging the final amplifier tubes. It also obviates the necessity for lowering the final amplifier plate voltage when the transmitter is being tuned, since there will always be sufficient bias on the 812's regardless of whether they are receiving grid excitation or not.

The relay is designed to close at a current of 30 milliamperes. When the grid current is less than this amount, the relay contacts are opened and resistor R<sub>3</sub> is cut into the filament center tap circuit, placing sufficient cathode bias on the 812's so that the plate current is held to a safe value.

**Modulator and Power Supply**

The class B 811 modulator and the 1300-volt power supply for the modulator and r.f. amplifier are mounted on the lower chassis in the rack. Top and bottom views of this section are shown in Figures 12 and 13.

**The Modulator** The modulator section of the transmitter needs little comment, since it consists merely of the two



**Figure 9.**

**WIRING DIAGRAM FOR THE 812 AMPLIFIER AND MODULATOR.**

- C<sub>1</sub>—140- $\mu$ fd. per section midjet variable
- C<sub>2</sub>—200- $\mu$ fd. per section, .100" spacing
- C<sub>3</sub>—.002- $\mu$ fd. mica
- C<sub>4</sub>, C<sub>6</sub>—.004- $\mu$ fd. mica
- C<sub>6</sub>, C<sub>7</sub>—6- $\mu$ fd. midjet variable, .200" spacing
- C<sub>8</sub>—.002- $\mu$ fd. 5000-volt mica
- C<sub>9</sub>, C<sub>10</sub>—4- $\mu$ fd. 1500-volt oil-filled
- R<sub>1</sub>—3000 ohms, 20 watts
- R<sub>2</sub>—500 ohms, 20 watts
- R<sub>3</sub>, R<sub>4</sub>, R<sub>5</sub>—100,000 ohms, 1 watt
- RFC—5-mhy., 500-ma. choke
- L<sub>1</sub>—Manufactured variable-link "50-watt" coils. See text for padder on 160-meter coil.
- L<sub>2</sub>—"500-watt" manufactured coils with variable-link mounting
- T<sub>1</sub>—125-watt variable-impedance modulation transformer
- T<sub>2</sub>—6.3 v., 20 a.
- T<sub>3</sub>—2.5 v., 10 a., 10,000-volt insulation
- T<sub>4</sub>—2850 v., c.t., 300 ma.
- CH<sub>1</sub>—8-25 hy. 300-ma. swinging choke
- CH<sub>2</sub>—15 hy. 200-ma. choke
- M<sub>1</sub>—0-100 ma.
- M<sub>2</sub>—0-300 ma.
- RY—30-ma. relay
- S<sub>1</sub>—Single-pole, four-position tap switch (only two positions used). Should have wide spacing between contacts.
- S<sub>2</sub>—5-p.s.t. toggle
- S<sub>3</sub>—5-p.s.t. door switch
- S<sub>4</sub>—5-p.d.t. toggle
- P<sub>1</sub>, P<sub>2</sub>—6.3-volt pilot lamp
- PC—Parasitic choke

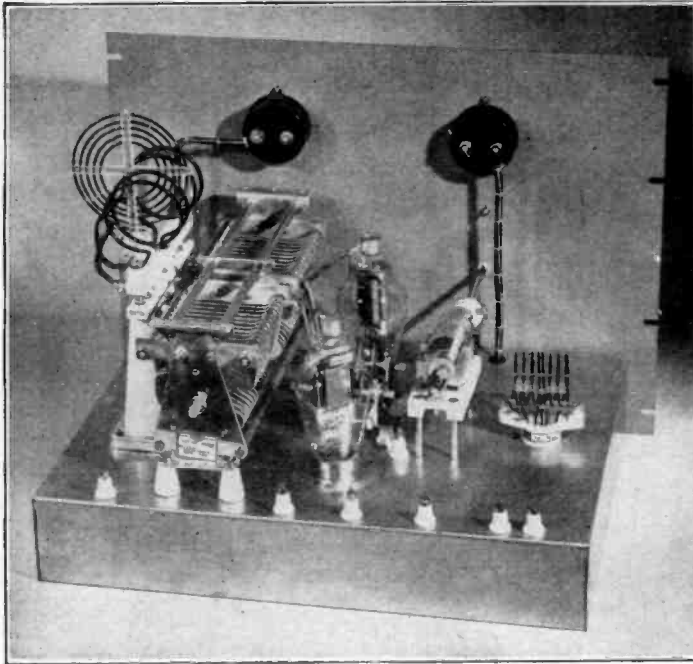


Figure 10.  
P.P. 812 R.F.  
AMPLIFIER.

*As with all push-pull amplifiers, symmetry is an important factor in the design of this stage. The plate and tank circuit leads are kept short by sinking the tube sockets below the chassis and mounting the plate coil assembly on tall stand-off insulators.*

811's and their associated output transformer. The two modulator tubes are located near the left edge of the chassis with the output transformer between them and the panel. The wiring diagram shows parasitic suppressors in the modulator grid leads. These, however, may not be necessary—they are included in the diagram to show where they should be placed in case modulator parasitics should develop.  $C_8$  between the modulator plates reduces high frequency harmonics from the modulator, which cause the signal to "splatter," and this condenser should not be omitted in any case.

The modulator driver transformer is located on the exciter chassis, the correct unit being indicated in the caption under Figure 6. A tapped 125-watt modulation transformer couples the modulators to the r.f. load. The taps on the transformer are adjusted to reflect a 15,000-ohm load on the modulators when working into a 6500-ohm secondary load. Switch  $S_3$ , which shorts out the modulation transformer secondary and removes the plate voltage from the modulator for c.w. work, is a ceramic single-pole 4-position tap switch. Only two of the taps on the switch are actually in use—it was chosen because of the wide spacing between contacts.

**Power Supply** The power supply section of the final amplifier and modulator unit occupies the center and right-hand portion of the lower chassis. The locations of

the various components are plainly visible in Figures 12 and 13.

Of the three switches shown in the power supply wiring diagram, two are on the panel. These are  $S_2$  and  $S_1$ .  $S_2$  is placed in series with the primaries of the two filament transformers and controls all of the amplifier filaments.  $S_1$  controls the plate voltage to the final amplifier and modulator.  $S_3$  is a safety "door switch" in

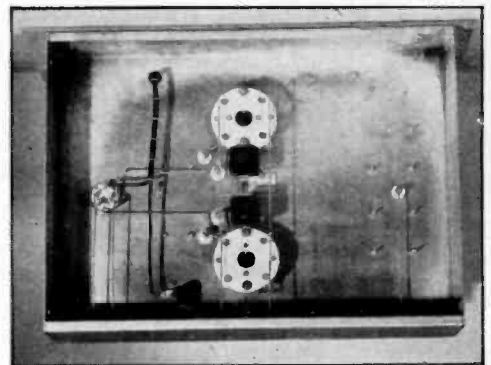
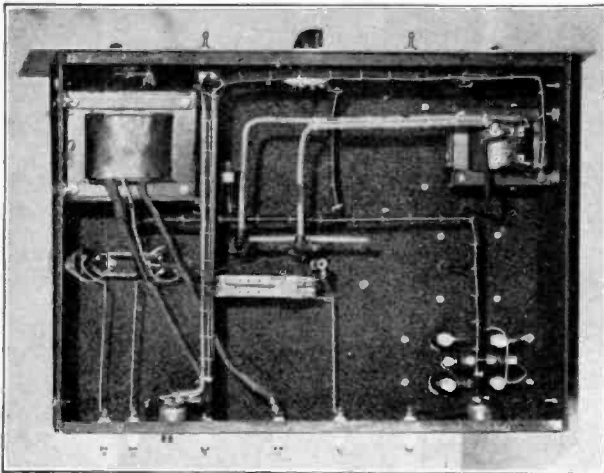


Figure 11.  
BOTTOM VIEW OF THE R.F.  
AMPLIFIER.

*The filament leads and most of the grid circuit r.f. wiring are under the chassis. Note that separate feedthrough insulators are used to carry the leads from the socket grid terminals to the grid and neutralizing condensers, thus eliminating common grid and neutralizing leads.*

**Figure 12.**  
**POWER SUPPLY AND**  
**811 MODULATOR.**

The major portion of this chassis is given over to the power supply components. The power transformer is located near the panel to reduce its "leverage" on the panel mounting screws. The modulators are located near the right edge of the chassis with the modulation transformer between the tubes and the panel. Note the safety door switch on the rear drop of the chassis above the right-hand 110-volt connector.



**Figure 13.**  
**UNDER THE POWER SUPPLY-**  
**MODULATOR CHASSIS.**

The 2.5-volt and 6.3-volt filament transformers are located under this chassis. Near the center of the chassis the grid-current-operated safety bias relay may be seen.

series with the primary of the plate transformer. This switch is located on the rear drop of the chassis and closes only when the rear door of the rack is closed. It is operated by the long machine screw visible on the inside of the rear door in Figure 14.

The leads marked "external switch" are connected in parallel with the similarly marked leads in the exciter power supply. Closing the plate switch in either the exciter-amplifier section of the transmitter or closing a separate external switch across the leads will turn on the plate power in both sections. Care should be taken to make sure that the side of the external switch line which is connected to the 115-volt supply at the r.f. amplifier-modulator

end is connected to the corresponding external switch lead at the exciter end. Since one side of the a.c. supply voltage is connected to the common external switch lead at each unit, care must also be taken in connecting the line voltage to the two units to ascertain that the 115-volt a.c. line will not be shorted. A close inspection of the two diagrams will show the need for observing this precaution.

Three 100,000-ohm, 1-watt resistors,  $R_3$ ,  $R_4$ , and  $R_5$ , are used to bleed off the charge in the filter condensers should the power supply be turned off when there is no load being drawn from it. These resistors are included as a safety precaution; they do not serve as a "bleeder" to improve the power supply regu-



**Figure 14.**  
**REAR VIEW OF R.F.**  
**AMPLIFIER AND**  
**MODULATOR.**

*Neatly cabled leads between the two chassis aid in giving the unit a finished appearance. The two stand-off insulators near the right edge of the upper chassis are for link connections from the r.f. exciter, while the similar insulators on the lower chassis connect to the audio driver.*

lation, since in normal operation no bleeder will be needed because there will always be sufficient load on the power supply, even when the transmitter is being keyed for c.w. operation.

### 150-WATT C.W. TRANSMITTER

The 150-watt-output c.w. transmitter shown in Figures 15 through 21 has its own self-contained 1400-volt power supply. It may be operated either with its own crystals or excited from an external v.f.o.

**The Circuit** The transmitter consists essentially of an 812 amplifier stage excited by an 807 tritron crystal oscillator. For use with an external v.f.o. the 807 is made to serve as a buffer or doubler requiring very little excitation.

The 807 tritron stage is conventional in every way. A combination of cathode and grid-leak bias is used, to help keep the crystal current at a minimum. Fortunately, the available power supply voltage is high enough so that the loss of a few volts in the cathode resistor does not reduce the output capabilities of the

crystal stage. With the key down the voltage between the 807 cathode and plate is exactly 500 volts.

A double-pole, 3-position tap switch,  $S_5$ , takes care of changing the inductance in the cathode circuit when changing to 80- or 40-meter crystals, and also acts to rearrange the circuit slightly for v.f.o. excitation. It will be seen from the diagram that when the switch is in the bottom position, the tuning condenser,  $C_1$ , is connected across the whole cathode coil, the connection to the top of the coil being made directly, while the connection to the bottom is completed through ground by means of  $C_{12}$  and  $C_{13}$ . With the switch in this position an 80-meter crystal may be plugged into XS and the 807 plate circuit tuned to 80, 40, or 20 meters. For 40- or 20-meter operation with a 40-meter crystal,  $S_5$  is thrown to the center position. In this position the top half of  $L_1$  is connected across  $C_1$ , while the bottom half is by-passed to ground on each end, thus effectively shorting it for r.f.

To use a v.f.o. to excite the 807,  $S_5$  is thrown to the top position. This by-passes both ends of  $L_1$  (and the 807 cathode) to ground, and



also connects the stator of  $C_3$  to the "grid" side of the crystal socket, thereby allowing a coil to be placed in XS in place of the crystal and to be tuned by  $C_4$ .

**Amplifier Stage** The final-amplifier stage is unusual in respect to most present-day transmitters in its neutralizing circuit. The use of this circuit eliminates some of the troubles so often encountered with single-ended stages at the higher frequencies with the more common split-stator, or "built-out" grid and plate types of neutralizing. Although the neutralizing condenser control is brought out to the panel, the control need not be touched when changing bands, once the coupling between  $L_2$  and  $L_3$  is adjusted to the proper value for each band.

**Power Supply** In order to realize the full capabilities of the 812 it must be supplied with 1000 to 1500 plate volts. This amount of voltage is conveniently and economically supplied by a small power transformer and a bridge rectifier using three 5Z3's. With a bridge rectifier, the power transformer center tap may be used to supply a voltage equal to half that obtained from the full supply, and this low voltage is used on the crystal oscillator stage. The main filter choke is placed in the negative lead, where it is common to both the high- and low-voltage sections of the power supply. Additional filter for the low-voltage is provided by an additional choke in the low-voltage positive lead and a pair of 8- $\mu$ fd. electrolytic condensers in series between the low-voltage positive and ground. The single 2- $\mu$ fd. 2000-volt condenser across the high-voltage section is adequate filter for the 812 for c.w. work. The high voltage available from the power supply is near 1450 volts under load, the exact amount depending on the line voltage.

**Keying** Break-in operation with the transmitter is made possible by keying both stages by the blocked-grid method. The manner in which the keying arrangement works is quite simple, although it is not too evident from the diagram. The blocking bias is obtained by raising the cathode circuits of both tubes up above ground by about 150 volts. It will be seen that the cathode of the 807 and the filament of the 812 are connected together and both leads are run to a tap on the voltage divider,  $R_{12}$ . When the key is closed, the section of the voltage divider between the tap and ground is shorted out, thus bringing the cathodes of both tubes back directly to ground in the usual manner. By proper adjustment of the tap on  $R_{12}$  the cathode-to-plate voltage on the oscillator may be made to remain constant



**Figure 15.**  
**150-WATT C.W. TRANSMITTER.**  
*This completely self-contained c.w. transmitter delivers 150 watts on 20, 40, or 80 meters.*

with the key up or down. This is due to the fact that when the key is up only a portion of the power supply voltage is actually applied to the oscillator tube, and when the key is down the total power supply voltage drops somewhat because of the increased load. By properly adjusting the tap on the voltage divider, it is easily possible to make the key-up and key-down voltage between the 807 cathode and plate have the same value.

The constant-voltage condition on the oscillator may be secured by adjusting the voltage-divider tap so that the voltage between the tap and ground is close to 150 volts. The correct location of the tap will vary with the loading of the 812 stage, and it is probably best set by actually connecting a voltmeter between the 807 cathode and plate-supply lead and making the adjustment under actual operating conditions. The voltage between the filament and plate of the 812 will also be found to be very constant with this method of keying. When the tap is adjusted for zero change on the oscillator, the 812 plate-filament voltage varies only 50 volts under keying.

**Construction** A standard rack-width cabinet is used to house the transmitter. Easy access to the plug-in coils and the crystal is provided by using a panel having a large door in its center. The coils are located so that they may easily be reached through this door. A double-pole "door" switch disconnects both sides of the line from the transmitter when the door is opened, thus eliminating any danger from contact with the a.c. supply or the high



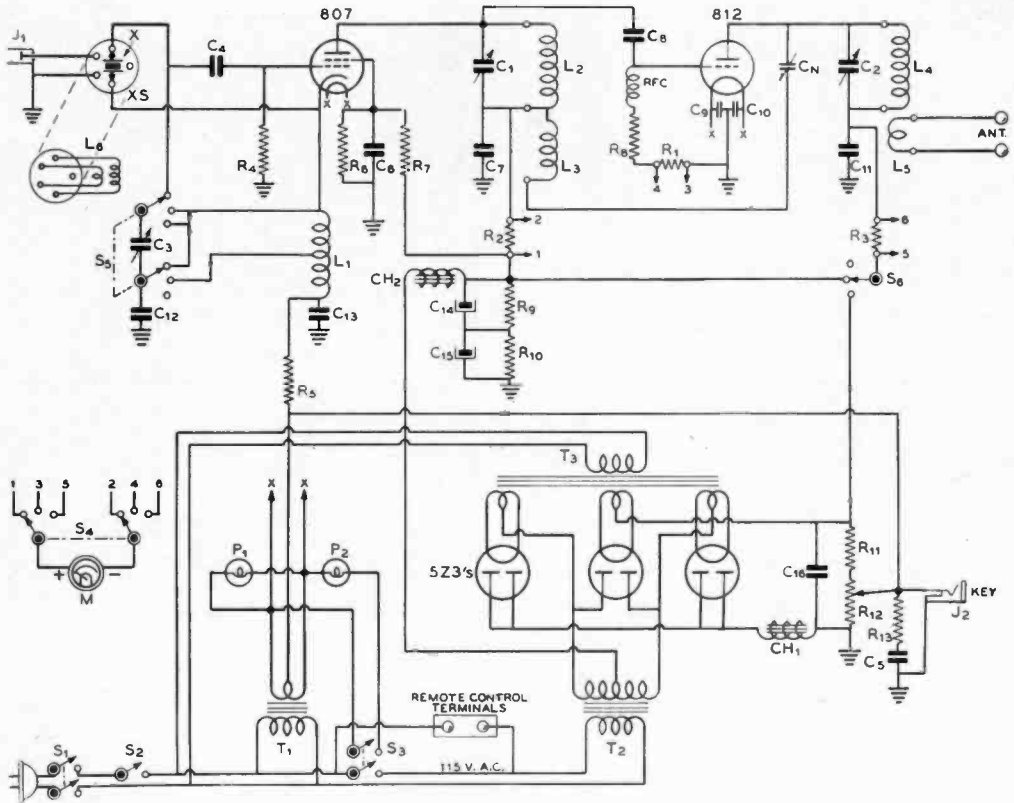


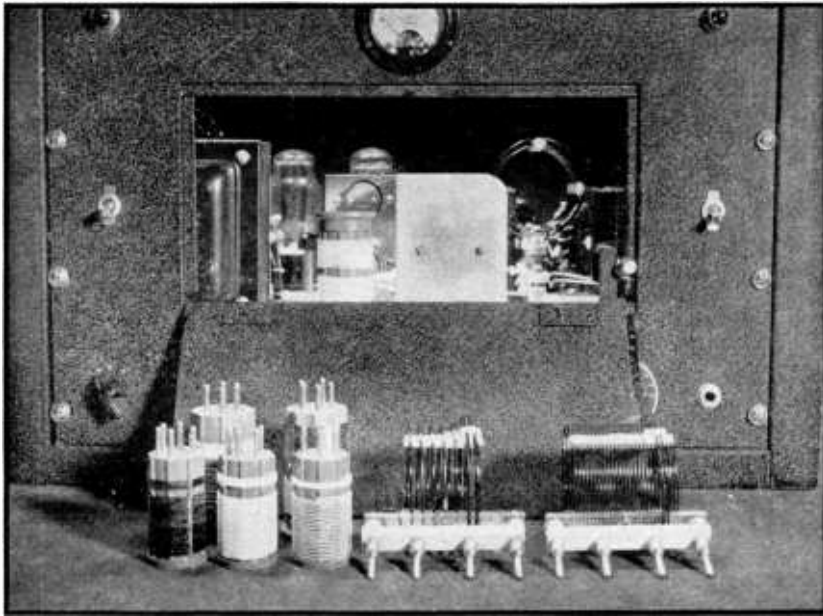
Figure 16.  
SCHEMATIC DIAGRAM OF 150-WATT C.W. TRANSMITTER.

- |  |  |   |   |
|--|--|---|---|
| C <sub>1</sub> — 100- $\mu$ fd. midget variable          | C <sub>11</sub> , C <sub>10</sub> — 8- $\mu$ fd. 450-volt electrolytic | R <sub>11</sub> — 25,000 ohms, 50 watts                                   | CH <sub>1</sub> — Swinging choke 8-40 hy., 250 ma., max.  |
| C <sub>2</sub> — 110- $\mu$ fd., .078" spacing           | C <sub>10</sub> — 2- $\mu$ fd. 2000-volt, oil-filled                   | R <sub>12</sub> — 25,000 ohms, 50 watts, with slider                      | CH <sub>2</sub> — 12 hy., 125 ma.   |
| C <sub>3</sub> — 150- $\mu$ fd. midget variable          | C <sub>9</sub> — 6- $\mu$ fd. midget variable, .200" spacing           | R <sub>13</sub> — 100 ohms, 1 watt  | L <sub>1</sub> , L <sub>2</sub> , L <sub>3</sub> , L <sub>4</sub> , L <sub>5</sub> — See coil table |
| C <sub>4</sub> — .003- $\mu$ fd. mica                    | R <sub>1</sub> , R <sub>2</sub> , R <sub>3</sub> — 100 ohms, 1 watt    | T <sub>1</sub> — 6.3 v., c.t., 7.5 a.                                     | RFC — 2½ mhy., 125 ma.  |
| C <sub>5</sub> — 1.0- $\mu$ fd. 400-volt tubular         | R <sub>4</sub> — 50,000 ohms, 1 watt                                   | T <sub>2</sub> — 1575 v., c.t., 300 ma.                                   | M — 0-150 ma.   |
| C <sub>6</sub> — .003- $\mu$ fd. mica                    | R <sub>5</sub> — 600 ohms, 10 watts                                    | T <sub>3</sub> — 3 5-volt windings, each 3 amps., high-voltage insulation | P <sub>1</sub> — 6.3-v. pilot, green  |
| C <sub>7</sub> — .002- $\mu$ fd. 1000-volt mica          | R <sub>6</sub> — 25,000 ohms, 10 watts                                 | S <sub>1</sub> — D.p.s.t. "door" switch                                   | P <sub>2</sub> — 6.3-v. pilot, red  |
| C <sub>8</sub> — .0001- $\mu$ fd. 1000-volt mica         | R <sub>7</sub> — 15,000 ohms, 10 watts                                 | S <sub>2</sub> — S.p.s.t. toggle  | J <sub>1</sub> — Automobile-type connector (for link input from v.f.o.)                             |
| C <sub>9</sub> , C <sub>10</sub> — .003- $\mu$ fd. mica  | R <sub>8</sub> — 10,000 ohms, 10 watts                                 | S <sub>3</sub> — D.p.s.t. toggle  | J <sub>2</sub> — Closed-circuit jack  |
| C <sub>11</sub> — .002- $\mu$ fd. 2500-volt mica         | R <sub>9</sub> , R <sub>10</sub> — 50,000 ohms, 2 watts                | S <sub>4</sub> — Meter-type tap switch, see text for alterations          | XS — Crystal or grid-coil socket  |
| C <sub>12</sub> , C <sub>13</sub> — .003- $\mu$ fd. mica |  | S <sub>6</sub> — 3-position, double-pole tap switch                       | X — 80- or 40-meter crystal   |

voltage. It was deemed advisable to remove the line voltage from the whole transmitter, rather than just from the high-voltage supply, since the 110-volt terminals on the rectifier filament transformer are located where they might possibly be touched when reaching in to change crystals.

To enable the coils to be easily reached through the panel door the rather unorthodox r.f. section construction seen in the photographs is employed. A sheet-metal partition

with two 90° bends serves to support both r.f. tubes, and at the same time shields the stages from each other. The partition is 4 inches high. It measures 2½ inches along the side which supports the 807, 5 inches along the long side between stages, and 3 inches along the 812 side. The long side of the partition is located 8 inches from the left edge of the 17 x 12 x 13-inch chassis. Several spade bolts along the bottom edge of the partition serve to hold it firmly to the chassis. The 807 socket is located



**Figure 17.**  
**ILLUSTRATING METHOD OF CHANGING COILS.**

*Coils are changed through a door in the front panel. A safety switch automatically disconnects the primary a.c. voltage when the door is opened.*

near the bottom of its side of the shield partition, to allow space for the crystal socket above the tube. The crystal is thus easily reached through the panel door.

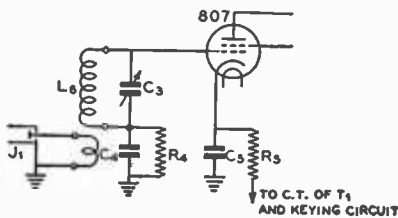
When mounting the 812 socket, it must be remembered that when the tube lies horizontally it must be turned so that the plane of the filament is vertical. Failure to observe this precaution is likely to lead to the untimely demise of the 812 should the filament lean down against the grid. But with the filament plane vertical, no trouble will be experienced with the horizontal type of tube mounting.

The shaft from  $S_6$ , the oscillator cathode-coil bandswitch, extends up through the chassis so that the knob occupies a position alongside

the base of the 807. As this switch is used only when changing crystals or when changing from crystal to v.f.o., it is no inconvenience to have the switch behind the panel door, rather than on the panel itself.

The plug-in coils are located so as to be reached easily through the panel door. The oscillator plate coil is located directly in front of the 807, while the amplifier coil is placed alongside the 812. Rounding off the top corner of the shield partition in front of the 812 prevents scratches when the amplifier coil is being changed. However, there is plenty of room between the shield and the edge of the door to get the coil in and out through the hole in the panel without difficulty.

Most of the power-supply components are mounted above the chassis along the left side and across the rear. The power transformer occupies the left front corner of the chassis; placing it near the front reduces the turning moment on the panel if the transmitter is later to be panel-supported in a large rack. Directly behind the power transformer is the three-winding filament transformer which supplies the 5Z3's. The three rectifiers are placed in a line along the rear of the chassis, followed by the swinging choke,  $CH_1$ , and the 6.3-volt filament transformer for the 807 and 812. The high voltage filter condenser,  $C_{16}$ , the bleeder



**Figure 18.**

**ALTERNATE CIRCUIT WHICH CAN BE USED WHEN V.F.O. OPERATION IS NOT CONTEMPLATED.**

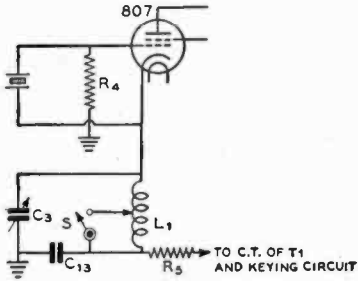


Figure 19.

**ALTERNATE CIRCUIT WHICH CAN BE USED WHEN TRANSMITTER IS TO BE USED EXCLUSIVELY WITH AN EXTERNAL V.F.O.**

resistors, and the low-voltage filter,  $C_{14}$ - $C_{15}$ - $CH_3$ , are in convenient position below the chassis.

A glance at the under-chassis photograph will reveal the location of most of the parts placed in this section of the transmitter. However, due to the angle from which the picture

was taken, the shield between the 807- and 812-stage under-chassis components does not show up particularly well. This shield is 9 inches long by 3 inches high and is located directly below the long side of the above-chassis partition. One end of the shield is placed against the front drop of the chassis, the space at the rear being used to allow the power supply wiring to pass back and forth between the ends of the chassis.

A small feed-through insulator is used to carry the lead from  $L_3$  to the neutralizing condenser through the shield. The lead from the neutralizing condenser to the 812 plate runs directly to the bottom of the feed-through insulator which serves to carry the lead from the plate to the tank condenser,  $C_2$ . Connecting the neutralizing lead to the insulator, rather than to the tank condenser, keeps the inductance common to the tank and neutralizing circuits to a minimum, thus aiding in securing proper neutralization on all bands.

It is necessary to cut down the length of the meter switch to allow it to fit in front of  $C_2$ . As supplied by the manufacturer, the switch



Figure 20.

**INTERIOR CONSTRUCTION OF 150-WATT TRANSMITTER.**  
*The location and function of the various parts are covered in the text.*

has enough spacing between sections so that standard-size 2-watt resistors may be mounted across it, but it may easily be cut down to a length just sufficient to meet the leads from the compact 1-watt resistors seen in the photograph. The cutting down process is quite simple: The back switch wafer is removed, the spacers are pulled off the supporting screws and cut down to a length of  $\frac{7}{8}$  inch, and the switch is reassembled. The excess screw length may be removed by cutting with a hack saw, or by bending the screws until they break.

**The Coils** Data on winding the 807 plate and cathode coils and the grid coils used for v.f.o. operation is given in the coil table. The plate coils used on the 812 stage are manufactured 150-watt articles. As the manufacturer supplies these coils only with the links at the center, it is necessary to move the links to one end for use with the single-ended tank circuit if the capacity coupling to the antenna is to be kept to a minimum. The links are moved by unsoldering their ends from the plugs and cutting under the celluloid link-spacing blocks with a knife. When the link is loose from the coil it is simply slid to one end of the coil and cemented in place with Duco cement. The two ends are then reconnected to the plugs. As the center plug is not used in the single-ended circuit, it and the center-tap lead to the coil may be removed, if desired.

To obtain the proper single-ended L/C ratios with the 812 plate coils it is necessary to cut down on the inductance of the manufactured units. Three turns should be removed from the 20-meter coil, 5 turns from the 40-meter coil, and 7 turns from the 80-meter coil.

**Tuning Up** The initial tuning of the transmitter is best done on 40 meters, using an 80-meter crystal. The crystal is placed in its socket, and the 40-meter coils are placed in the 807 and 812 plate circuits. Switch  $S_4$  should be set so as to remove the plate voltage from the final amplifier (top position in the diagram), a key is plugged into the keying jack, and  $S_5$  is set to the bottom (80 meter) position. After allowing the filaments to reach operating temperature,  $S_5$  may be closed. If the keying circuit is working properly, there will be no indication of current in any of the three meter switch positions until the key is closed. Closing the key will now give a plate current reading on the 807 stage. This current should be between 60 and 80 ma., depending upon whether the crystal is oscillating or not, and whether the plate circuit is resonated. Placing the cathode tuning condenser,  $C_3$ , near maximum capacity should cause the crystal to oscillate, and the meter may be

COIL SPECIFICATIONS

$L_1$

The section from the tap to cathode has 7 turns spaced to occupy  $\frac{1}{2}$  inch. Section from bottom end to tap has 10 turns close-wound. Form is 1" in diameter. Wound with no. 22 d.c.c. wire.

$L_2$

- 80 Meters—19 turns of no. 22 d.c.c. close-wound on  $\frac{1}{2}$ " dia. form.
- 40 Meters—13 turns of no. 22 d.c.c. spaced to occupy  $\frac{7}{8}$ " on  $\frac{1}{2}$ " dia. form.
- 20 Meters— $7\frac{1}{2}$  turns of no. 22 d.c.c. spaced to occupy  $\frac{7}{8}$ " on  $\frac{1}{2}$ " dia. form.

$L_3$

- 80 Meters—42 turns of no. 22 enam., close-wound. Spaced  $\frac{3}{16}$ " from  $L_1$ .
- 40 Meters—21 turns of no. 22 d.c.c., close-wound. Spaced  $\frac{3}{16}$ " from  $L_2$ .
- 20 Meters—9 turns of no. 22 d.c.c., close-wound. Spaced  $\frac{1}{4}$ " from  $L_2$ .  $L_1$  and  $L_2$  must be wound in the same direction and  $L_3$  located at the ground end of  $L_2$ . The spacing between  $L_2$  and  $L_3$  should be adjusted for proper neutralization as described in the text.

$L_4$

- 160 Meters—55 turns of no. 24 enam., close-wound on 1" dia. form. Link—8 turns.
- 80 Meters—35 turns of no. 22 d.c.c. close-wound on 1" dia. form. Link—5 turns.
- 40 Meters—19 turns of no. 22 d.c.c. spaced to occupy  $1\frac{1}{4}$ " on 1" dia. form. Link—4 turns.

switched to the 812 grid circuit and  $C_1$  tuned for maximum grid current. If all goes well the grid current will be slightly above 30 ma. when  $C_1$  and  $C_2$  are both adjusted for maximum output.

Neutralization may be accomplished by tuning the 812 plate circuit through resonance and observing the drop in grid current. Unless the stage should happen to be neutralized on the first try—which is not likely—there will be a very pronounced drop in grid current when the plate tank is resonated. Rocking the 812 plate condenser back and forth through resonance with one hand, the neutralizing condenser should be adjusted with the other hand until the variation in grid current is eliminated. If the data in the coil table for  $L_2$  and  $L_3$  has been followed accurately and the stray capacities are about the same as in the original model, neutralization will be obtained when the neutralizing condenser knob is set at 50 on the scale. If more capacity than this is needed for neutralization,  $L_2$  and  $L_3$  should be pushed closer together; if less capacity, they should be separated farther. When the correct spacing between coils is found, they should be cemented in place with low-loss coil dope.

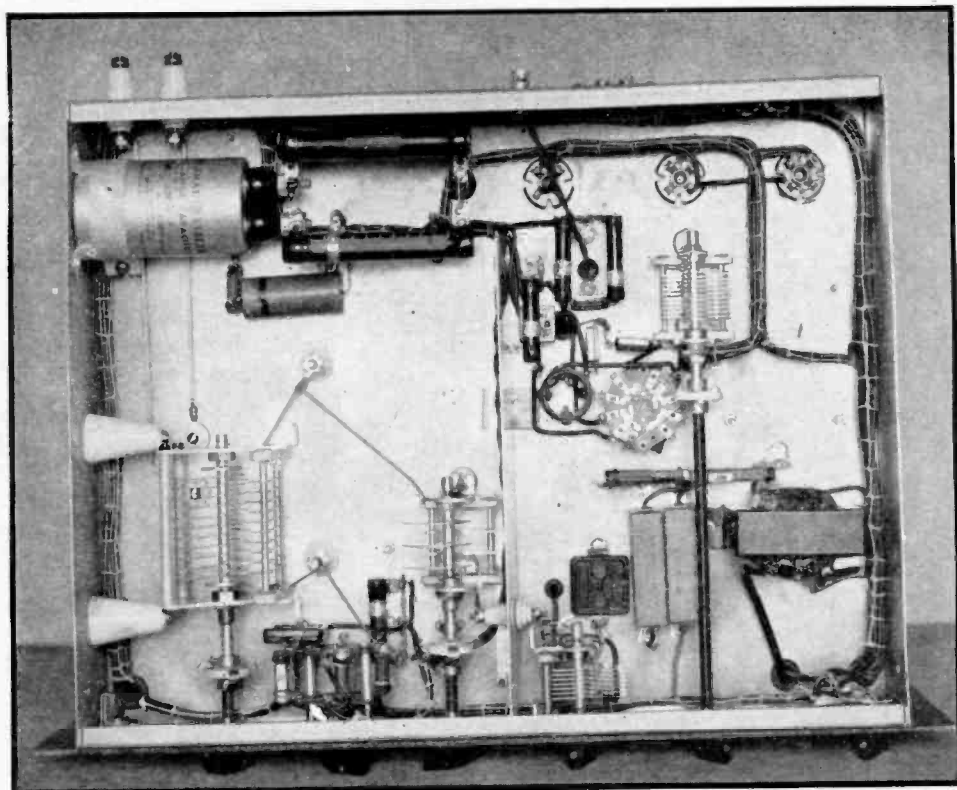


Figure 21.

**UNDER-CHASSIS VIEW OF 150-WATT C.W. TRANSMITTER.**

*At the rear left may be seen the high voltage filter condenser and voltage divider. The variable condenser toward the right rear is used for tuning the 807 cathode coil, which may be seen alongside the wafer type cathode bandswitch. The low voltage filter choke and condensers may be seen near the right front corner of the chassis.*

With neutralization completed, the plate supply may be turned off,  $S_6$  set to the low-voltage (center) position, the meter switch set to read the 812 plate current, and the high voltage again turned on. With the key closed, the 812 plate circuit may then be tuned to resonance, as indicated by the usual minimum plate current point. The minimum plate current should be about 4 milliamperes with the low plate voltage. Opening  $S_6$ , switching  $S_6$  to the high-voltage position, and closing  $S_6$ , will now put the full power supply voltage on the 812. The minimum plate current should now be approximately 10 milliamperes. The antenna loading should be adjusted so that the plate current under load is approximately 135 milliamperes, which represents an input of nearly 200 watts, and an output of somewhat over 150 watts.

To use a 40-meter crystal "straight through" on 40 meters,  $S_6$  is thrown to the center position and the 807 cathode and plate circuits are again tuned for maximum grid current to the

812. It will be found that when the plate circuit of the 807 is operating on the crystal frequency the plate tuning will be somewhat similar to that obtained with a conventional triode, tetrode, or pentode oscillator. That is, the crystal will pop into oscillation when the plate circuit is tuned to a frequency slightly higher than that of the crystal. The correct setting is the same as with a conventional oscillator—slightly less capacity than the point where the crystal breaks into oscillation.

To operate on 80 meters, an 80-meter crystal is used with the cathode switch set in the 80-meter position. The adjustment of the coupling between  $L_2$  and  $L_3$  should be carried out as described above to secure neutralization at a reading of 50 on the neutralizing condenser scale.

For 20-meter operation either an 80- or 40-meter crystal may be used. The 40-meter crystal is to be preferred, however, since the excitation to the 812 will be rather low with the crystal plate circuit tuned to the fourth

harmonic of the 80-meter crystal. The cathode switch must be set at the proper position for the crystal being used, of course. As on the 80- and 40-meter 807 plate coils, the coupling between  $L_2$  and  $L_3$  on the 20-meter coil should be adjusted so that neutralization is obtained at mid-scale on the neutralizing condenser. Once the coupling between these coils is properly adjusted on each band, the neutralizing condenser need not be touched when changing bands. In fact, changing between any two bands can easily be done in less than two minutes, including the time necessary to allow the tubes to warm up after the panel door is closed.

**V.F.O. Excitation** To use the transmitter with excitation from a separate v.f.o., the crystal should be replaced with the  $L_6$  coil which matches the output frequency of the v.f.o., and  $S_6$  thrown to the

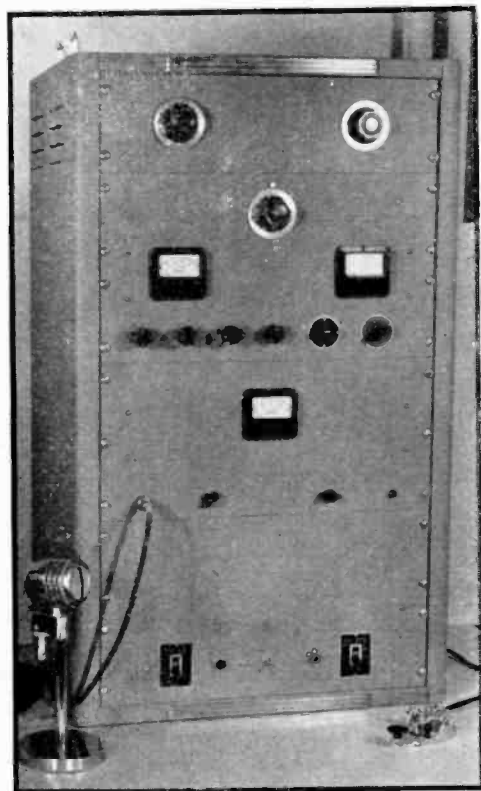


Figure 22.  
250-WATT 'PHONE-C.W. TRANSMITTER.

The transmitter is housed in a rack-style cabinet, and it presents a neat and finished appearance. The antenna tuner is at the top, followed toward the bottom by the r.f. section, the speech-modulator, and the power supply.

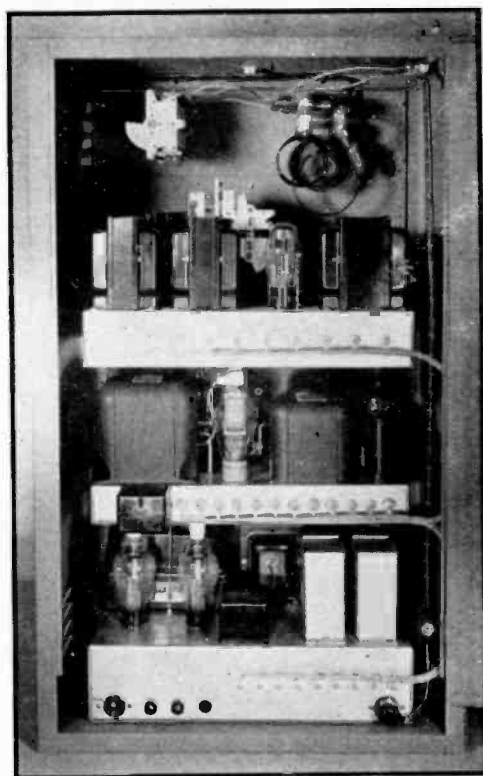
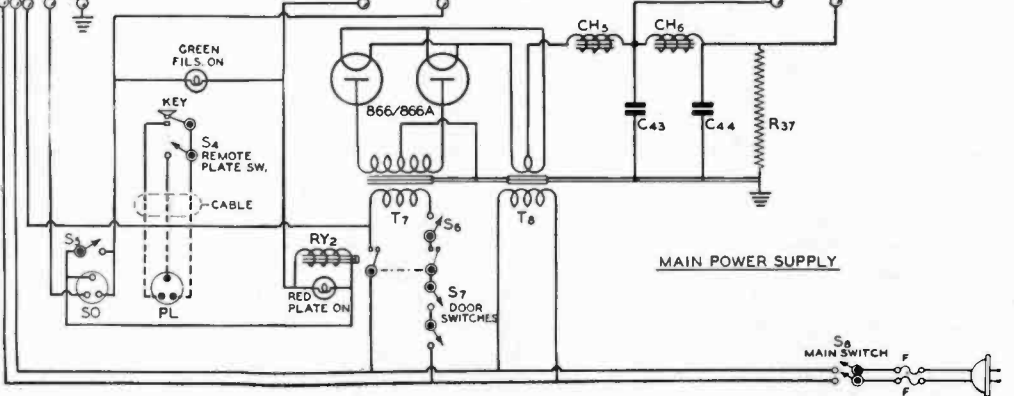
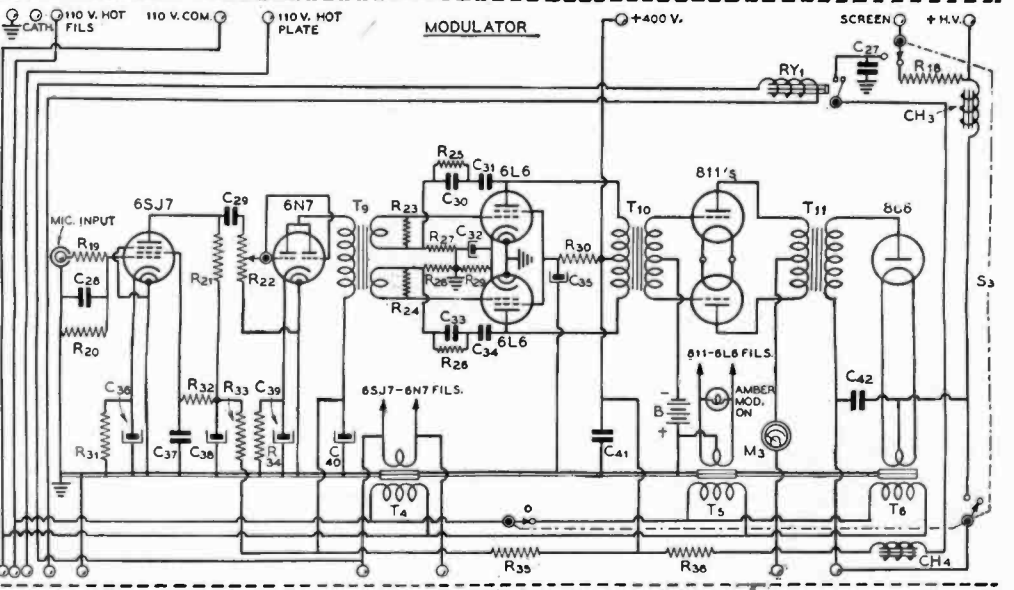
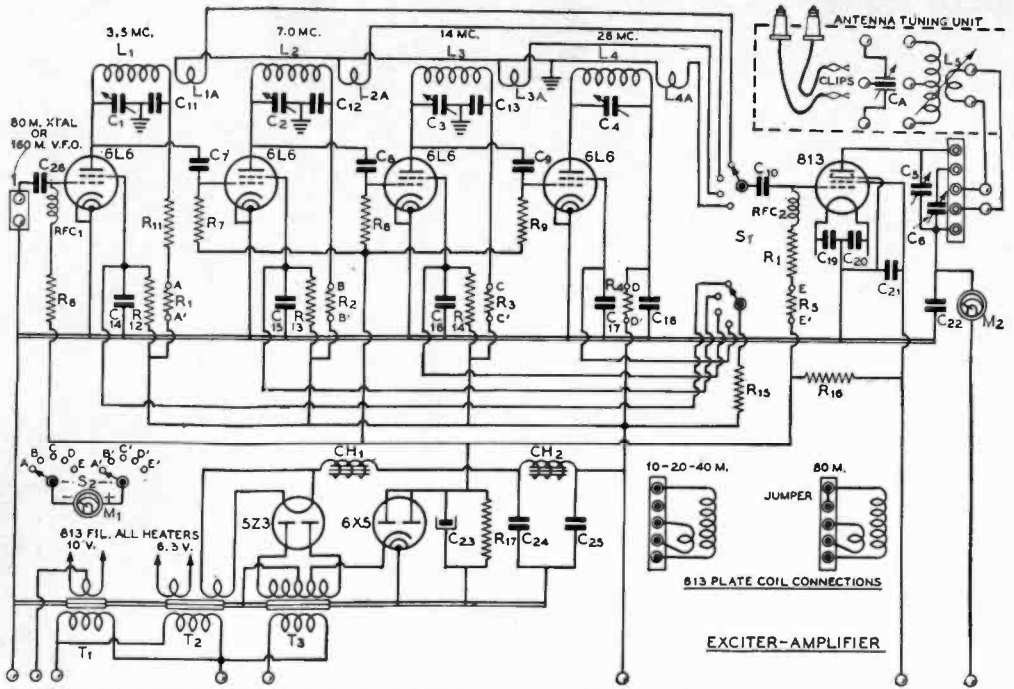


Figure 23.  
250-WATT TRANSMITTER—  
REAR VIEW.

The rear cabinet door is open to show the method of assembly. Interlock switches are provided to disconnect the high voltage when either the top or rear doors are opened. Note how the interconnecting leads between decks are cabled up the side of the chassis.

v.f.o. (bottom) position, where  $C_6$  is used to tune  $L_6$ . It is preferable to have the v.f.o. output on half the transmitter output frequency, thus doubling in the 807. Although no trouble with oscillation in the 807 stage when running "straight through" on the v.f.o. frequency was experienced in the original transmitter model, perfect shielding between grid and plate circuits is difficult to attain, and doubling is to be recommended. Data for 160-, 80-, or 40-meter grid coils is given in the coil table, so that v.f.o. output on any of these bands may be used.

**Antenna Coupling** Since the type of antenna coupling arrangement will depend upon the individual's choice of antenna, no coupling unit is shown. With antennas using an untuned feed line, the feeders may be connected directly to the terminals at the rear of





**Figure 24.**  
**250-WATT 'PHONE-C.W. TRANSMITTER COMPONENT VALUES.**

C <sub>1</sub> —50- $\mu$ fd. per section, .171" spacing	C <sub>41</sub> —2- $\mu$ fd. 600-volt oil-filled	R <sub>33</sub> —50,000 ohms, 1/2 watt	S <sub>3</sub> —3-pole, 2-position Isolantite selector switch
C <sub>2</sub> , C <sub>3</sub> —50- $\mu$ fd. mid-get variable	C <sub>42</sub> —,002- $\mu$ fd. 5000-volt mica	R <sub>34</sub> —1500 ohms, 1/2 watt	S <sub>4</sub> , S <sub>5</sub> —S.p.s.t. toggle
C <sub>4</sub> —35- $\mu$ fd. midget variable	C <sub>43</sub> , C <sub>44</sub> —5- $\mu$ fd., 2000-volt oil-filled	R <sub>35</sub> —10,000 ohms, 2 watts	S <sub>6</sub> —S.p.s.t. mercury toggle switch
C <sub>5</sub> —15- $\mu$ fd. midget variable	R <sub>1</sub> , R <sub>2</sub> , R <sub>3</sub> , R <sub>4</sub> , R <sub>5</sub> —50 ohms, 1/2 watt	R <sub>36</sub> —5000 ohms, 10 watts	S <sub>7</sub> —S.p.s.t. interlock switches
C <sub>6</sub> , C <sub>7</sub> —70- $\mu$ fd., .070" spacing	R <sub>6</sub> —25,000 ohms, 1 watt	R <sub>37</sub> —100,000 ohms, 100 watts	S <sub>8</sub> —D.p.s.t. mercury toggle switch
C <sub>7</sub> , C <sub>8</sub> , C <sub>9</sub> —,00005- $\mu$ fd. mica	R <sub>7</sub> , R <sub>8</sub> , R <sub>9</sub> —100,000 ohms, 2 watts	T <sub>1</sub> —10 v., 8 a.	M <sub>1</sub> —0-100 ma.
C <sub>10</sub> —,005- $\mu$ fd. mica	R <sub>10</sub> —5000 ohms, 2 watts	T <sub>2</sub> —5 v., 3 a.; 6.3 v., 6 a.	M <sub>2</sub> —0-250 ma.
C <sub>11</sub> , C <sub>12</sub> , C <sub>13</sub> —,005- $\mu$ fd. 1000-volt mica	R <sub>11</sub> —2000 ohms, 2 watts	T <sub>3</sub> —1030 v., c.t., bias tap at 30 v.	M <sub>3</sub> —0-200 ma.
C <sub>14</sub> to C <sub>21</sub> —,003- $\mu$ fd. mica	R <sub>12</sub> , R <sub>13</sub> , R <sub>14</sub> —100,000 ohms, 2 watts	T <sub>4</sub> —6.3 v., c.t., 2 a.	L <sub>1</sub> —30 turns no. 20 d.c.c., close-wound on 1 1/2" dia. form
C <sub>22</sub> —,001- $\mu$ fd. 5000-volt mica	R <sub>15</sub> —15,000 ohms, 10 watts	T <sub>5</sub> —6.3 v., c.t., 10 a.	L <sub>1A</sub> —9 turns pushback wire over ground end of L <sub>1</sub>
C <sub>23</sub> —25- $\mu$ fd. 50-volt electrolytic	R <sub>16</sub> —150,000 ohms, 2 watts	T <sub>6</sub> —2.5 v., c.t., 10 a.; 7500-v. insulation	L <sub>2</sub> —25 turns no. 18 d.c.c. close-wound on 1" dia. form
C <sub>24</sub> , C <sub>25</sub> —4- $\mu$ fd. 600-volt oil-filled	R <sub>17</sub> —2000 ohms, 10 watts	T <sub>7</sub> —3750 v., c.t., 300 ma.	L <sub>2A</sub> —9 turns hookup wire over ground end of L <sub>2</sub>
C <sub>26</sub> —,0001- $\mu$ fd. mica	R <sub>18</sub> —5000 ohms, 10 watts	T <sub>8</sub> —2.5 v., c.t., 7500-volt insulation	L <sub>3</sub> —11 turns no. 20 d.c.c. spaced to occupy 1 1/2" on 1" form
C <sub>27</sub> —25- $\mu$ fd. 400-volt tubular	R <sub>19</sub> —50,000 ohms, 1/2 watt	T <sub>9</sub> —Interstage trans. 1:3 ratio, split secondary	L <sub>3A</sub> —5 turns hookup wire over cold end of L <sub>3</sub>
C <sub>28</sub> —,00005- $\mu$ fd. mica	R <sub>20</sub> —1 megohm, 1/2 watt	T <sub>10</sub> —Driver trans. 2.8:1 ratio pri. to 1/2 sec.	L <sub>4</sub> —8 turns no. 12 d.c.c. 1" dia. and spaced to a length of 1 1/2". Self-supporting
C <sub>29</sub> —,02- $\mu$ fd. 400-volt tubular	R <sub>21</sub> —500,000 ohms, 1/2 watt	T <sub>11</sub> —Variable-ratio modulation trans., 125-watt rating	L <sub>4A</sub> —3 turns hookup wire over ground end of L <sub>4</sub>
C <sub>30</sub> —,00005- $\mu$ fd. mica	R <sub>22</sub> —1-megohm potentiometer	CH <sub>1</sub> , CH <sub>2</sub> —13 hy., 250 ma.	L <sub>5</sub> —"500-watt" plug-in coils with swinging link
C <sub>31</sub> —0.1- $\mu$ fd. 400-volt tubular	R <sub>23</sub> , R <sub>24</sub> —250,000 ohms, 1/2 watt	CH <sub>3</sub> —0.8 hy., 300 ma. "splatter choke"	B—4 1/2-volt battery
C <sub>32</sub> —50- $\mu$ fd. 25-volt electrolytic	R <sub>25</sub> , R <sub>26</sub> —100,000 ohms, 1/2 watt	CH <sub>4</sub> —15 hy., 85 ma.	RY <sub>1</sub> —S.p.s.t. 6-volt a.c. coil
C <sub>33</sub> —,00005- $\mu$ fd. mica	R <sub>27</sub> , R <sub>28</sub> —25,000 ohms, 1/2 watt	CH <sub>5</sub> —20.5 hy., swinging, 300 ma.	RY <sub>2</sub> —D.p.s.t. 6-volt a.c. coil
C <sub>34</sub> —0.1- $\mu$ fd. 400-volt tubular	R <sub>29</sub> —200 ohms, 1/2 watt	CH <sub>6</sub> —12 hy., 300 ma.	
C <sub>35</sub> —8- $\mu$ fd. 450-volt electrolytic	R <sub>30</sub> —7500 ohms, 10 watts	RFC <sub>1</sub> , RFC <sub>2</sub> —2 1/2 mhy., 125 ma.	
C <sub>36</sub> —10- $\mu$ fd. 25-volt electrolytic	R <sub>31</sub> —1500 ohms, 1/2 watt	S <sub>1</sub> —2-pole, 4-position Isolantite selector switch	
C <sub>37</sub> —0.25- $\mu$ fd. 400-volt tubular	R <sub>32</sub> —2 megohms, 1/2 watt	S <sub>2</sub> —2-pole, 5-position selector switch	
C <sub>38</sub> , C <sub>39</sub> —Dual 8- $\mu$ fd. 450-volt electrolytic			
C <sub>40</sub> —10- $\mu$ fd. 25-volt electrolytic			

the transmitter, varying the number of turns on the coupling links to secure proper loading. Where an antenna tuner of some type is to be used (see Chapter 20), the link terminals from the coupler may be connected to the transmitter terminals and the coupling adjusted at the antenna end for correct loading.

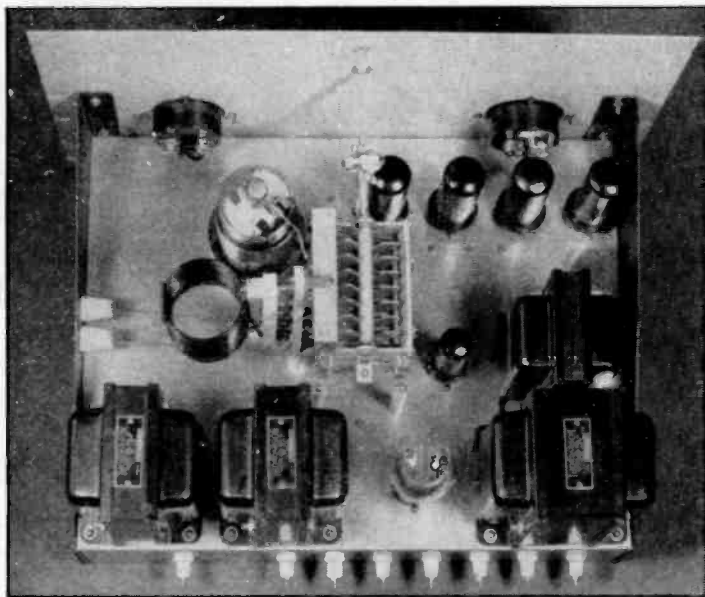
### 250-WATT 'PHONE-C.W. TRANSMITTER

The accompanying photographs and diagram illustrate a bandswitching 'phone-c.w. transmitter which is capable of 250 watts input on either 'phone or c.w. on all bands from 80 through 10 meters. The transmitter is complete in every respect in that it includes the entire speech channel and modulator, the antenna tuning network, a click-filtered keying circuit, 'phone-c.w. switch, and, in addition, can be controlled and keyed at a distance.

**R.F. Section** Essentially, the r.f. section of the transmitter consists of a 6L6 crystal oscillator stage operating in the 80-meter band followed by three 6L6 doubler stages, and an 813 beam tetrode output stage. If desired, the transmitter may be used with a variable frequency exciter by connecting the v.f.o. output leads across the crystal socket. The v.f.o. output should be at 160 meters, the crystal stage acting as a doubler to 80 meters.

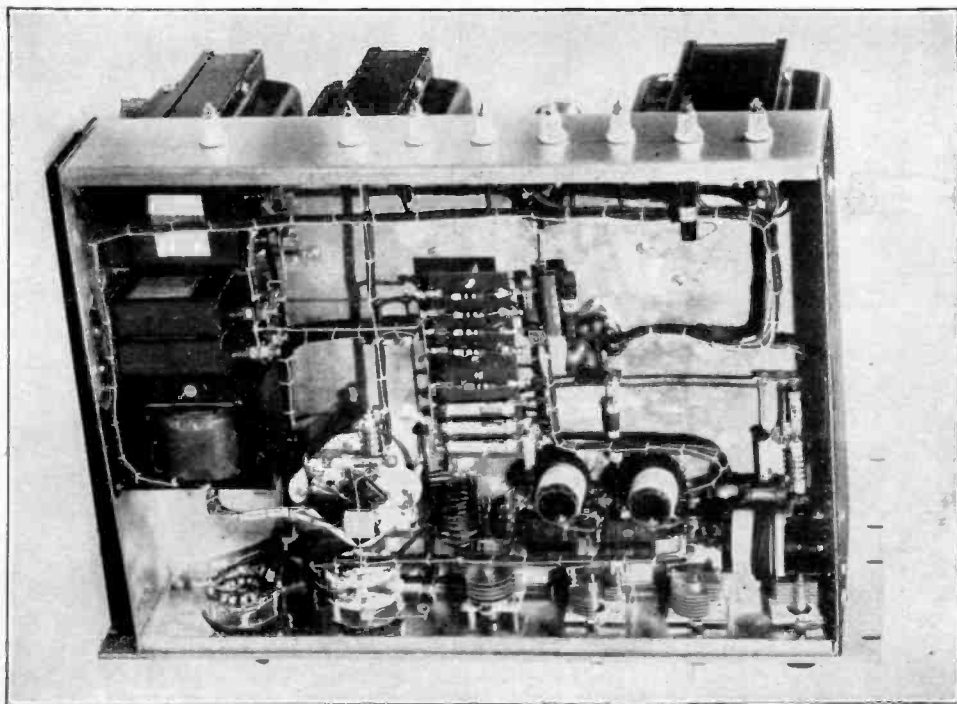
**Bandswitching** Excitation to the 813 stage on any band from 80 to 10 meters is obtained by use of non-resonant pickup coils wound around the plate coils of each of the doubler stages. Referring to the circuit diagram (Figure 24) it may be seen that the upper section of S<sub>1</sub> connects the grid condenser of the 813 to the desired doubler. The lower section of S<sub>1</sub> serves to place full





**Figure 25.**  
**LOOKING DOWN ON**  
**THE 250-WATT R.F.**  
**SECTION.**

*All of the above-chassis components are visible in this view. The four exciter tubes are located in line near the front of the chassis. The 813 and its plate tank circuit occupy the center portion of the chassis, while the power supply components are placed along the rear edge. The bias rectifier tube is alongside the final amplifier plate tank condenser.*



**Figure 26.**  
**UNDER-CHASSIS VIEW OF THE 813 TRANSMITTER R.F. CHASSIS.**

*Most of the wiring is under the chassis. Note that the 813 socket is sunk below the chassis and held in position with the aid of long 6-32 screws and 1-inch hollow spacers. To aid in wiring, the meter resistors and the doubler bias resistors are mounted on a strip at the center of the chassis. Cabling the d.c. leads together aids in giving a neat appearance to the transmitter.*

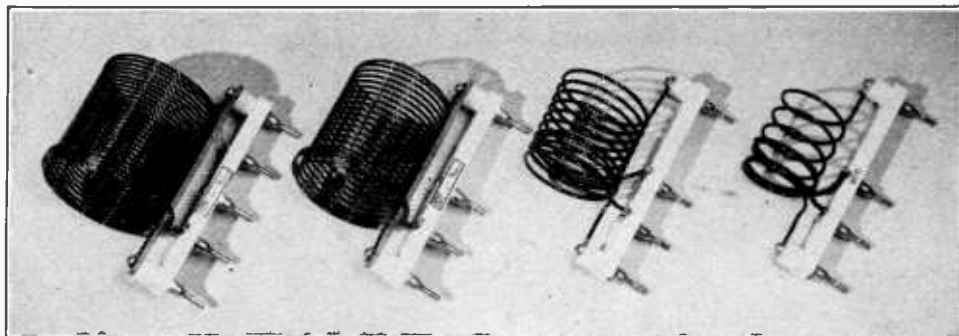


Figure 27.  
THE 813 PLATE COILS.

The 80- and 40-meter coils at the left are manufactured units. The 20-meter coil has 9 turns of number 10 enameled wire and is  $2\frac{1}{2}$  inches in diameter and 3 inches long. The 10-meter coil is also wound with number 10 enameled wire; it has 5 turns 2 inches in diameter and is 3 inches long. Note the additional plug on the 80-meter coil which serves to connect the extra tank condenser. On each of the higher frequency coils the antenna coupling coil consists of 2 turns of well insulated wire pushed between the turns at the ground end of the plate winding.

screen voltage on the stage being used to excite the final amplifier. Since each of the doubler stages supplies much more output than needed to drive a following 6L6 doubler, there is no need to run these stages at full screen voltage except when they are used to excite the final stage. The last 6L6 (10-meter doubler) is used only to excite the 813 on 10 meters, and for this reason the screen voltage to this stage is removed entirely except when the excitation switch is thrown to the 10-meter position.

It will be noted from the circuit diagram that in the first three exciter stages of the transmitter the tank condenser rotors are grounded and the r.f. circuit between the coils and tank condenser completed through mica condensers. On the 10-meter exciter stage, however, the condenser rotor is insulated from ground and condenser and coil by-passed to ground together. This circuit change in the 10-meter stage is made necessary because of the inadvisability of attempting to include a small mica condenser in the tank circuit at such a high frequency.

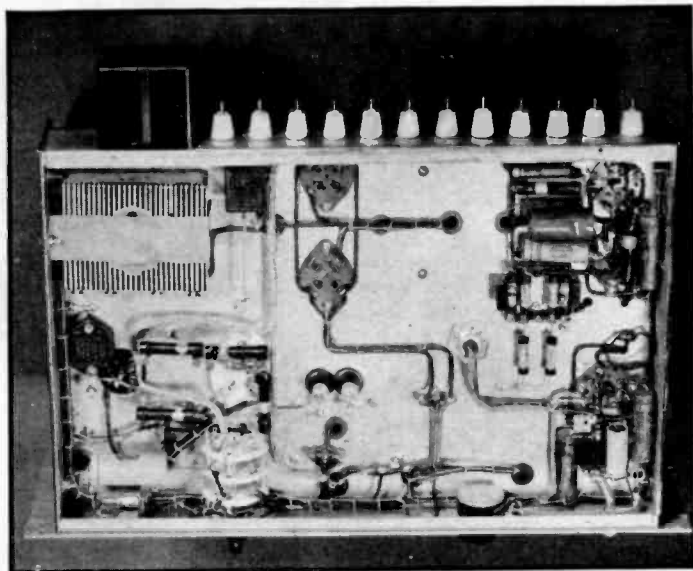
In the interest of maximum efficiency and compactness, plug-in coils are used in the 813 plate circuit. The four coils are shown in Figure 27. Standard end-linked coils are used on the 80- and 40-meter bands, but since the manufactured coils available for use on the 20- and 10-meter bands had too much inductance for use with the high-output-capacity 813, these coils were inexpensively wound to the proper inductance and mounted on the same type jack bar as supplied with the manufactured coils. Data on the winding of the coils for the two high-frequency bands are given under the photograph.

On all bands except 80 meters the tank capacity across the coils is provided by con-

denser  $C_s$  alone. On 80 meters, however, an extra plug and a jumper on the coil plug bar place the additional  $35\text{-}\mu\text{fd.}$  condenser,  $C_a$ , across the coil. The addition of the other  $35\text{-}\mu\text{fd.}$  condenser is necessary to allow a good plate circuit Q to be realized at the lower frequency. Although  $C_a$  is actually a variable condenser, as shown in the diagram, it is permanently set at full capacity and used as a fixed air condenser. The compactness and exact similarity of dimensions of  $C_a$  with  $C_s$  makes it better suited to use in regard to mounting and space requirements than would be a conventional fixed air condenser.

**Bias and Power Supply** The exciter power supply utilizes a power transformer which is rated at 515 volts a.c. each side of center tap at 250 milliamperes. This transformer is also provided with a bias tap which delivers 30 volts a.c. for bias purposes. When rectified by a 5Z3 and filtered by a two-section, choke-input filter, the power supply output voltage is 400 volts under load. This voltage is used as plate and screen supply to the exciter stages, as screen supply for the 813 output stage, and as plate voltage to the speech amplifier and driver in the next deck below.

Through the use of a 6X5 as a half-wave bias rectifier, 40 volts of fixed protective bias is made available for all of the transmitter stages. The bias voltage is developed across the load resistor,  $R_{17}$ , and is filtered by a single  $25\text{-}\mu\text{fd.}$  electrolytic condenser,  $C_{22}$ . Because the current drawn from the bias supply is small, and since the class C operated stages in the transmitter are incapable of operating as grid modulated amplifiers, any small amount of ripple voltage remaining in the bias supply



**Figure 28.**  
**BOTTOM VIEW OF**  
**SPEECH AMPLIFIER**  
**AND MODULATOR**  
**CHASSIS.**

*In this photo the speech amplifier section is seen at the right, progressing from bottom (front) to top (rear). The modulator section is at the left. Note the modulator bias battery, the keying relay on the chassis rear drop, and the 'phone-c.w. switch on the front drop.*

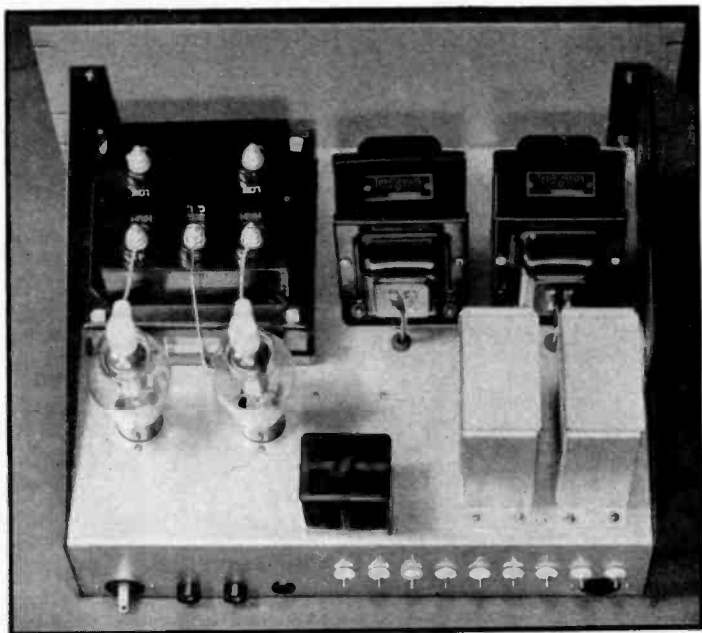
after the small filter is not reproduced in the form of hum modulation on the carrier.

**Keying** The transmitter is keyed by means of a built-in keying relay. The leads in series with the 6.3-volt coil of the relay are brought out to the remote-control plug on the back of the transmitter. The keying circuit itself is somewhat unique in that negative bias is applied to the screen of the 813 when the keying relay is open. Inspection of the circuit

diagram will show that when the key circuit is open the screen of the 813 is connected to the 40-volt bias supply through the 150,000-ohm resistor  $R_{16}$ . But when the keying circuit is closed, the screen is fed from the 400-volt supply through the 5000-ohm resistor  $R_{36}$  and the choke  $CH_1$ . Condenser  $C_{25}$ , which is across the screen circuit when the rig is being operated on c.w., serves to delay the rise and fall of screen voltage as the rig is keyed, and thus gives clean keying without clicks or tails.

**Figure 29.**  
**POWER SUPPLY FOR**  
**THE 250-WATT**  
**TRANSMITTER.**

*To keep the height of this deck to a minimum, the power transformer is mounted with the primary side through a large hole in the chassis. The core-clamping bolts are used to hold the transformer to the chassis, and the regular mounting feet are cut off. The two filter chokes, filter condensers, rectifiers, and the keying relay are above the chassis. The rectifier filament transformer and the bleeder resistor are under the chassis.*



Since  $R_{10}$  has many times the resistance of the bias load resistor  $R_{11}$ , no change in bias voltage results when the screen voltage is applied to the 813. The circuit gives exceptionally clean keying at all speeds, since the current through the key is small, and the negative bias when the key is up effectively prevents emission of a "back wave."

**Modulator Channel** The second deck of the transmitter is devoted to the speech amplifier, modulator, and the splatter suppressor circuit. The speech amplifier proper is designed to operate from a conventional diaphragm-type crystal microphone. It starts out with a 6SJ7 high-gain input stage. This is followed by a 6N7, and the driver for the class B stage consists of a pair of 6L6's with degenerative feedback. The speech amplifier has ample gain to operate from any of the common types of high-impedance dynamic and crystal microphones.

The modulator stage itself consists of a pair of 811's in class B operating with 1500 volts on their plates and with 4.5 volts of grid bias. Under these conditions of operation, the 811's are easily capable of putting out the 150 to 175 watts of audio power (including the loss in the output transformer and splatter filter and the energy required to modulate the screen of the 813) needed to plate modulate the 813 with 250 watts input. The screen of the 813 is fed modulated plate voltage by means of a drop resistor from the modulated 1500 volts feeding the 813 plate.

The splatter suppressor consists of an 866A/866 rectifier tube in series with the plate lead to the final amplifier, with a 4000-cycle low-pass filter between the rectifier circuit and the modulated amplifier. A short discussion of the operation of splatter-suppressor circuits has been given in Chapter 8, *Radiotelephony Theory*. Suffice to say here that the rectifier in series with the plate voltage lead eliminates negative-peak clipping, while the low-pass filter attenuates all components of modulation and all components which may be generated by the splatter tube above 4000 cycles.

When the 'phone-c.w. switch on the modulator deck is changed to c.w., the modulation transformer and the splatter suppressor are shorted out, the filament voltage is removed from the 6L6's and the 811's, and the screen circuit of the 813 is removed from the drop resistor going to the final plate supply and connected to the keying relay circuit.

**Construction** The transmitter is built into a standard cabinet rack 37 inches high and 14¾ inches deep. The rack has 35 inches of panel space which is apportioned among the various decks as follows:

power supply, 10½ inches; modulator 8¾ inches; r.f. section, 10½ inches; antenna tuner, 5¼ inches. The power supply is built upon a 13 x 17 x 4-inch chassis, the modulator upon a 11 x 17 x 2-inch chassis having a bottom plate. The r.f. section and 400-volt power supply are built upon a 13 x 17 x 3-inch chassis, and the antenna tuning network is entirely supported from the panel.

Every effort has been made to keep the 813 plate circuit lead length to a minimum through grouping the tube, coil, and condenser near the center of the chassis. The use of a shield made from a 3-inch coil shield around the base of

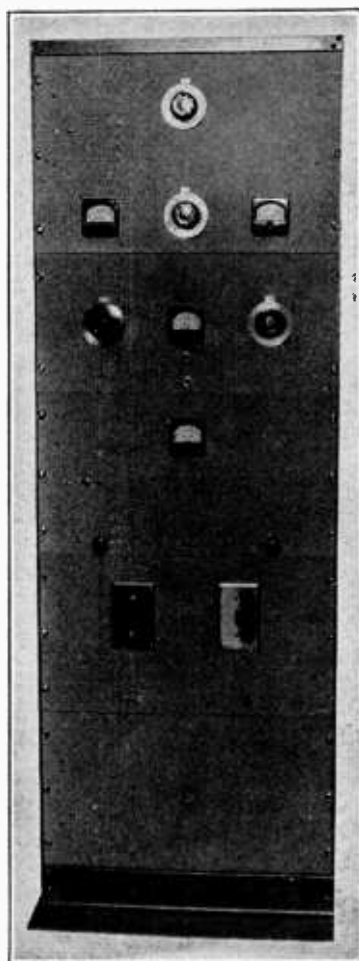
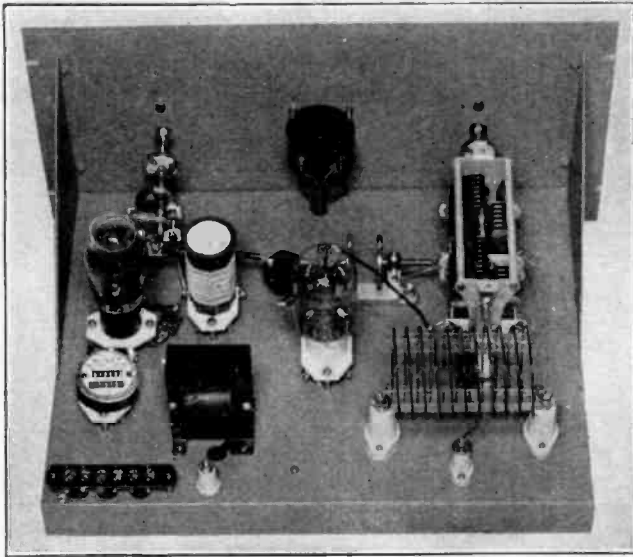


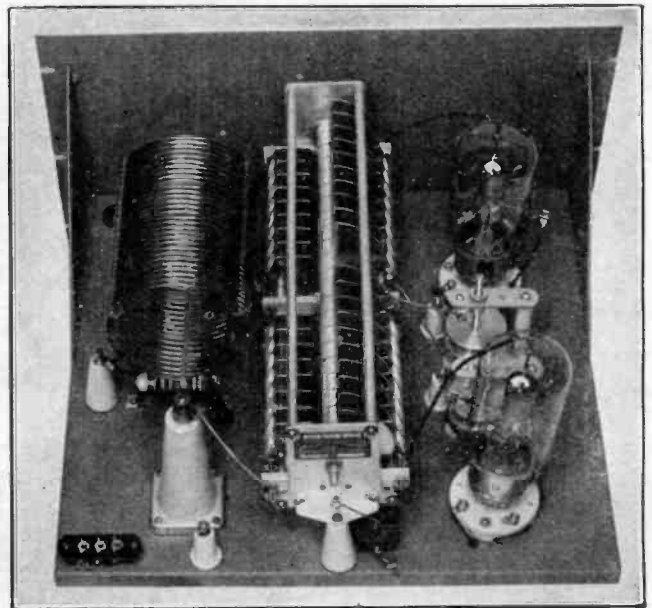
Figure 30.

#### 400-WATT TRANSMITTER.

This 5-foot relay rack contains the complete 400-watt (carrier) radio-telephone transmitter. A pair of class B 203Z's plate modulate a pair of push-pull HK254's.



**Figure 31.**  
**EXCITER CHASSIS.**  
The 6L6-G harmonic oscillator and the HK-54 buffer-doubler stages are located on this deck.



**Figure 32.**  
**THE FINAL AMPLIFIER DECK.**  
A shelf having a narrow lip around it is used to support the final amplifier components. The grid circuit is under the shelf.

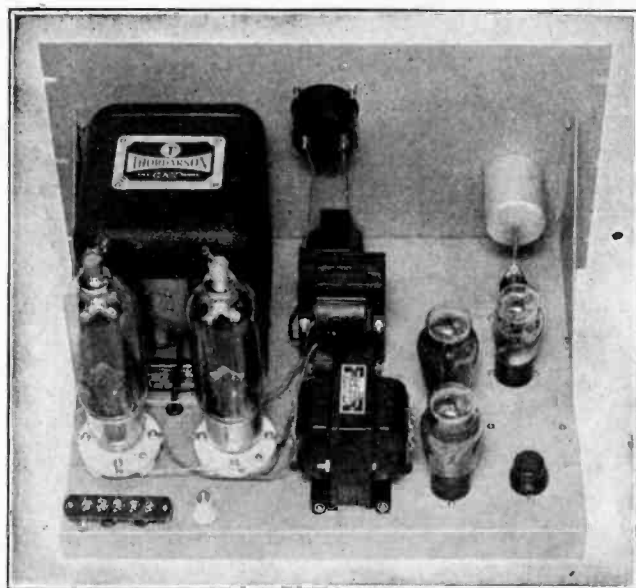
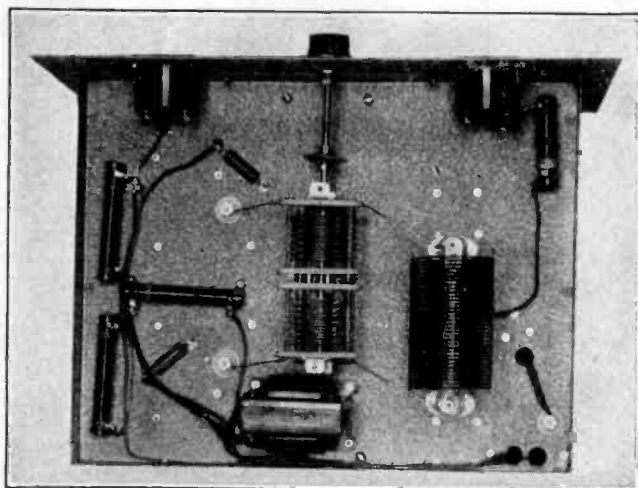
the 813 above the chassis effectively eliminates any tendency toward oscillation or instability in the final amplifier which might result from capacity coupling between the grid lead within the tube and the plate tank circuit.

**Operation** In operating the transmitter it is only necessary to place the proper coil for the desired band in the plate circuit of the output stage, throw the excitation switch to excite the 813 stage from the proper exciter stage, and tune the exciter and

final stages to resonance as indicated by minimum plate current. The normal currents on the various stages should be about as follows: oscillator—35 ma.; 40-meter doubler—20 ma.; 20-meter doubler—30 ma.; 10-meter doubler—40 ma.; 813 grid—6-10 ma., depending on band; 813 plate—180 ma., loaded. When the transmitter is tuned up for the first time, the excitation to the 813 on each band should be adjusted to give the required amount of grid current by sliding the coupling coils along the plate coils of each doubler stage.

**Figure 33.**  
**BOTTOM VIEW OF THE**  
**FINAL AMPLIFIER.**

*The grid coil is shielded from the plate circuit by the metal supporting shelf.*



**Figure 34.**  
**SPEECH AND MODULATOR**  
**DECK.**

*The entire audio channel is contained in one rack unit. The shield on the back of the panel encloses the input jack, bias cell, grid resistor, etc., and prevents hum pickup.*

The antenna tuning network is very flexible in that it is only necessary to change a couple of clips to obtain almost any type of antenna coupling or matching arrangement.

When operating on 'phone, the resting modulator current should be about 45 ma. This current will kick up to about 150 to 175 ma. for normal voice modulation.

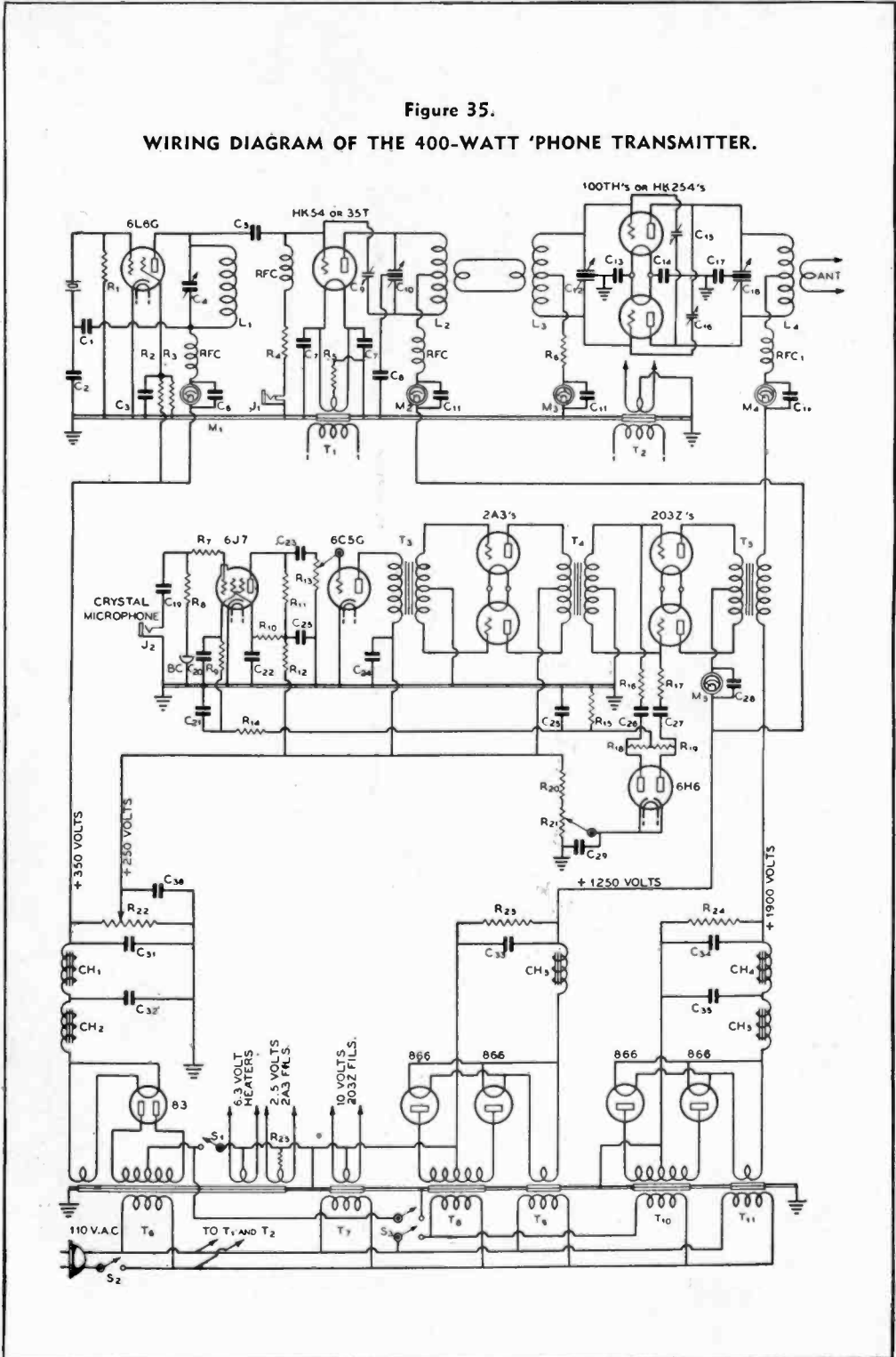
#### **400-WATT 10-160 METER PLATE-MODULATED 'PHONE**

While the amateur to whom price is no item will naturally want to run a full kilowatt input plate-modulated 'phone when interested in high power, the amateur who is interested in economy will do better to content himself with

a 'phone transmitter running in the neighborhood of 600-watts input to the plate-modulated stage. Tubes and modulation transformers for this power are widely available and quite reasonably priced, but when one goes to a full kilowatt the price of these components goes up distressingly. As there is less than 3 db difference (just barely discernible) between a kilowatt and 600 watts input, the cost of the additional power will not be justified in the case of the majority of amateurs.

Hence, for a high-power 'phone transmitter, one delivering about 400 watts of carrier is shown—a very economical size. If one insists upon running a full kilowatt input, it is possible to do so with substantially the same cir-

Figure 35.  
WIRING DIAGRAM OF THE 400-WATT 'PHONE TRANSMITTER.





CONSTANTS USED IN FIGURE 35.

- C<sub>1</sub>—0.004- $\mu$ fd. mica
- C<sub>2</sub>—0.02- $\mu$ fd. mica
- C<sub>3</sub>—0.01- $\mu$ fd. tubular
- C<sub>4</sub>—50- $\mu$ fd. midget
- C<sub>5</sub>—0.005- $\mu$ fd. mica
- C<sub>6</sub>—0.002- $\mu$ fd. mica
- C<sub>7</sub>—0.01- $\mu$ fd. tubular
- C<sub>8</sub>—0.002- $\mu$ fd. mica, 2500 volts
- C<sub>9</sub>—Disc type neutralizing condenser
- C<sub>10</sub>—80- $\mu$ fd. per section, 3000-v. spacing
- C<sub>11</sub>—0.02- $\mu$ fd. mica
- C<sub>12</sub>—80- $\mu$ fd. per section, 3000-v. spacing
- C<sub>13</sub>, C<sub>14</sub>—0.01- $\mu$ fd. tubular
- C<sub>15</sub>, C<sub>16</sub>—Disc type neutralizing condensers
- C<sub>17</sub>—0.001- $\mu$ fd. mica, 5000 v.
- C<sub>18</sub>—75- $\mu$ fd. per section, 1/4" air gap
- C<sub>19</sub>—0.01- $\mu$ fd. tubular
- C<sub>20</sub>, C<sub>21</sub>, C<sub>22</sub>—0.1- $\mu$ fd. tubular
- C<sub>23</sub>—0.01- $\mu$ fd. tubular
- C<sub>24</sub>—0.1- $\mu$ fd. tubular
- C<sub>25</sub>—0.5- $\mu$ fd. tubular
- C<sub>26</sub>, C<sub>27</sub>—0.1- $\mu$ fd. tubular
- C<sub>28</sub>—0.002- $\mu$ fd. mica
- C<sub>29</sub>—1- $\mu$ fd. paper, 400 volts
- C<sub>30</sub>, C<sub>31</sub>, C<sub>32</sub>—8- $\mu$ fd. electrolytics, 450 volts
- C<sub>33</sub>—2- $\mu$ fd., 1500 v.
- C<sub>34</sub>, C<sub>35</sub>—2- $\mu$ fd. 2000 w. v.
- R<sub>1</sub>—100,000 ohms, 1 watt
- R<sub>2</sub>—10,000 ohms, 10 watts
- R<sub>3</sub>—50,000 ohms, 2 watts
- R<sub>4</sub>—15,000 ohms, 10 watts
- R<sub>5</sub>—300 ohms, 10 watts
- R<sub>6</sub>—2000 ohms, 50 watts
- R<sub>7</sub>—50,000 ohms, 1/2 watt
- R<sub>8</sub>—1 meg., 1/2 watt
- R<sub>9</sub>—250,000 ohms, 1/2 watt
- R<sub>10</sub>—1 meg., 1/2 watt
- R<sub>11</sub>—250,000 ohms, 1 watt
- R<sub>12</sub>—50,000 ohms, 1/2 watt
- R<sub>13</sub>—1-meg. tapered pot.
- R<sub>14</sub>—250,000 ohms, 1/2 watt
- R<sub>15</sub>—100,000 ohms, 1 watt
- R<sub>16</sub>, R<sub>17</sub>—2 meg., 1/2 watt
- R<sub>18</sub>, R<sub>19</sub>, R<sub>20</sub>—100,000 ohms, 1 watt
- R<sub>21</sub>—50,000-ohm pot.
- R<sub>22</sub>—25,000 ohms, 50 watts
- R<sub>23</sub>—75,000 ohms, 100 watts
- R<sub>24</sub>—100,000 ohms, 100 watts
- R<sub>25</sub>—750 ohms, 10 watts
- RFC—2.5 mh., 125 ma.
- RFC<sub>1</sub>—2.5 mh., 500 ma.
- M<sub>1</sub>—0-100 ma. d.c. or meter jack
- M<sub>2</sub>—0-200 ma. d.c.
- M<sub>3</sub>—0-100 ma. d.c. or meter jack
- M<sub>4</sub>—0-500 ma. d.c.
- M<sub>5</sub>—0-500 ma. d.c.
- T<sub>1</sub>—5 v. 6 amp.
- T<sub>2</sub>—5 v. 15 amp.
- T<sub>3</sub>—Push-pull input trans.
- T<sub>4</sub>—Class B input for 203Z
- T<sub>5</sub>—300-watt variable ratio modulation transformer
- T<sub>6</sub>—440 v. each side c.t., 250 ma. and indicated fil. windings
- T<sub>7</sub>—10 v. 7.5 amp.
- T<sub>8</sub>—1500 v. each side c.t., 300 ma.
- T<sub>9</sub>—2.5 v. 10 amp., h.v. insulation
- T<sub>10</sub>—2200 v. each side c.t., 300 ma.
- T<sub>11</sub>—2.5 v. 10 amp., h.v. insulation
- CH<sub>1</sub>, CH<sub>2</sub>—12 hy., 200 ma.
- CH<sub>3</sub>—5-20 hy. 300 ma.
- CH<sub>4</sub>—12 hy. 300 ma.
- CH<sub>5</sub>—5-20 hy., 300 ma.

cuit by replacing the 1250-volt power supply with a 1500-volt 400-ma. supply, and the 1900-volt supply with a 2500-volt 400-ma. supply. This will permit the use of an HK254 or 100TH buffer and 250TH's or HK354D's in the modulated amplifier. Slightly greater spacing will be required for the plate tank condenser C<sub>18</sub>. The 203Z's can be replaced with 822's to deliver sufficient audio power at 1500 volts to modulate fully a kilowatt input on speech waveforms.

Construction of the 400-watt transmitter illustrated obviously is not for the newcomer. And the amateur who has had sufficient construction experience to warrant an attempt at the building of the transmitter will find the

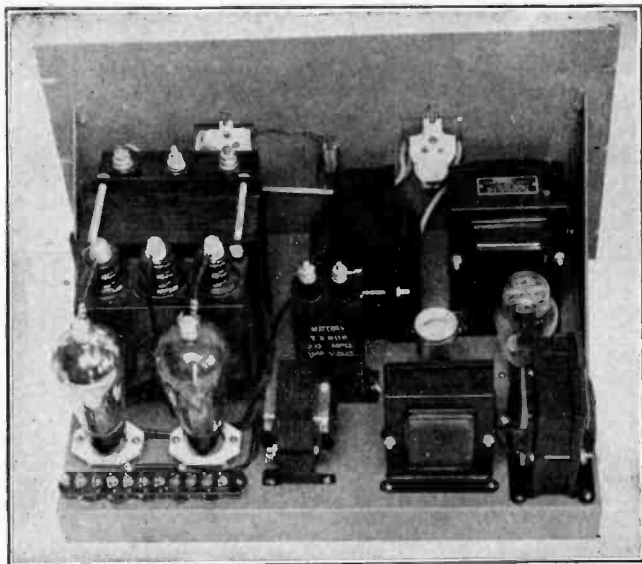
illustrations and wiring diagram largely self-explanatory.

**R.F. Exciter** A 6L6G harmonic oscillator driving a 35-T or HK54 neutralized amplifier or doubler forms the exciter portion of the transmitter. The HK54 stage is link-coupled to the grid circuit of the modulated amplifier. The HK54 is first neutralized when working as a straight amplifier on 20 meters. The neutralization will then hold close enough and be sufficiently accurate for operation on all bands. The neutralizing condenser is not disturbed when the stage is used as a doubler. The small disk-type neutralizing condenser is visible in Figure 31.

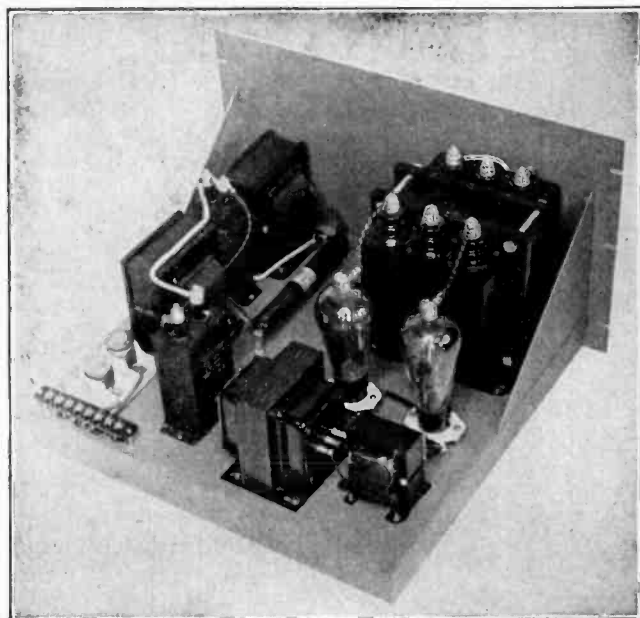
400-WATT 'PHONE TRANSMITTER COIL DATA

BAND	160	80	40	20	10
6L6G PLATE	66 turns no. 22 d.c.c. 1 1/2" diam. close-wound	30 turns no. 20 d.c.c. 1 1/2" diam. 1 1/2" long	15 1/2 turns no. 18 d.c.c. 1 1/2" diam. 1 1/2" long	7 1/2 turns no. 16 enam. 1 1/2" diam. 1 1/4" long	
BUFFER & FINAL GRIDS	80 turns no. 18 d.c.c. 2 3/8" diam. close-wound center tap	36 turns no. 14 enam. 2 3/4" diam. 8 turns/in. center tap	20 turns no. 14 enam. 2 3/8" diam. 5 turns/in. center tap	10 turns no. 14 enam. 2 1/2" diam. 2 1/2 turns per in. center tap	6 turns no. 12 enam. 1 3/4" diam. 1 1/2 turns per in. center tap
FINAL PLATE	Use 80 $\lambda$ coil shunted by fixed tank condenser (see text)	28 turns no. 10 enam. 4 1/2" diam. 4 1/2 turns per in. center tap	20 turns no. 10 enam. 3 1/2" diam. 3 turns/in. center tap	10 turns no. 10 enam. 3 1/4" diam. 1 1/2 turns per in. center tap	6 turns no. 10 enam. 2 1/4" diam. 1 turn/in. center tap





**Figure 36.**  
**350- AND 1250-VOLT**  
**POWER SUPPLIES.**  
*The low voltage power supply components are located toward the right edge in this rear view.*



**Figure 37.**  
**THE 1900-VOLT POWER**  
**SUPPLY.**

*This power supply feeds the modulated amplifier stage. It has a 2-section filter in order to remove all carrier hum.*

**Modulated Amplifier** The tubes in the final amplifier "load" at between 550- and 600-watts input. While a pair of HK54's or 35-T's could be run at a half-kilowatt input at the plate voltage specified, such input with plate modulation is rather severe and larger tubes will give longer life. HK254's or 100TH's can be run considerably under their rated maximum plate current rating, and very long life can be expected.

Sufficient coupling between the buffer and modulated amplifier usually can be obtained

with a single turn link around the center of buffer plate and final grid coils. If the grid current to the modulated amplifier runs over 80 ma., the grid tank condenser can be detuned slightly. If it is impossible to obtain 80-ma. grid current on the lower-frequency bands, 2-turn links will be required for those coils.

To eliminate the need for a more bulky, higher capacity plate tank condenser for 160-meter operation, which would not be advisable for 10-meter operation due to the high minimum capacity, the following expedient is re-

sorted to: the 75-meter amplifier plate coil is made slightly lower  $Q$  than optimum. The same coil is then used on 160 meters by shunting a fixed vacuum padding condenser of 50- $\mu$ fd. capacity across the tank tuning condenser. This results in a  $Q$  slightly higher than optimum for 160-meter operation, but the compromise design of the coil results in operation substantially as satisfactory as would be obtained with separate 75-meter and 160-meter coils.

**The Speech System** The speech amplifier-driver and 300-watt modulator are conventional except for the incorporation of automatic peak compression to allow a higher average percentage of modulation without the danger of overmodulation on occasional loud voice peaks. The delay action (percentage modulation at which compression starts) can be adjusted by means of the potentiometer  $R_2$ . The modulators are fed from the same 1250-volt supply that furnishes plate voltage to the buffer amplifier.

All leads and components in the 6J7 first speech stage should be shielded to prevent grid hum and possible feedback. TZ40's can be substituted for the 203Z's by utilizing 9 volts of fixed battery bias. The tubes will supply sufficient output for complete modulation of 600 watts input when voice is used, though they will not last as long as 203Z's.

**The Power Supplies** The 350-volt and the 1250-volt power supplies are built on one chassis; the 1900-volt supply has a chassis of its own. To keep the carrier hum at a very low level, a 2-section filter is used in the 1900-volt supply feeding the modulated amplifier. As the push-pull modulators and the r.f. driver stage are relatively insensitive to a moderate amount of plate supply ripple, a

single-section filter suffices for the 1250-volt supply.

While it is desirable to have six meters to facilitate reading of all important grid and plate current values simultaneously, it is possible to get by with fewer meters by incorporating metering jacks. Such jacks should be placed in filament return leads rather than in plate leads when the plate potential is over 500 volts. Meters in filament return jacks read combined grid and plate current, and the grid current should be subtracted from the meter reading to determine the actual value of plate current.

**Construction** The mechanical construction and lay-out of components can be observed in the various illustrations. All chassis measure 13 x 17 x 1½ inches and have end brackets to strengthen them. All panels are of standard 19-inch width, with heights as follows: final amplifier, 12¼ inches; exciter 8¾ inches; all others, 10½ inches.

**Operation** Initial tuning of as elaborate and expensive a transmitter as this should preferably be done by an experienced operator who is familiar with tuning and adjustment of high-power 'phone transmitters. General considerations regarding transmitter tuning and adjustments are covered in the transmitter theory chapter. The following meter readings are typical of normal operation:

6L6G cathode current: 35 to 60 ma.

Buffer grid current: 10 to 15 ma.

Buffer plate current: 50 to 75 ma. as buffer; 80 to 100 ma. as doubler.

Final plate current: 300 to 325 ma.

203Z plate current: 75 to 100 ma. resting, swinging up to approximately 200 ma. on voice peaks.

## CHAPTER SEVENTEEN

# U. H. F. Communication

**A**N OLD and still valid definition of *ultra-high frequencies* is: *those frequencies which are not regularly returned to the earth at great distances.* Under this definition, the limit between *high* and *ultra-high* frequencies shifts with the sunspot cycle. From 1935 to 1940, the 30 megacycle band was regularly useful on winter days and on spring and fall afternoons, but through 1945 it is due to become much more erratic. That is not to say, however, that higher frequencies are useless; for the very fact of limitation on distance covered is in itself a blessing for crowded bands, and brings back the old thrill of reaching out to difficult distances. There is good reason for the current trend—or landslide—to these very short wavelengths. In order to promote a better understanding of transmission methods, the several types will be classified and discussed.

### Propagation

**Direct Communication** *Horizon, local, or direct point-to-point reception* refers to two points between which there is no obstruction to the waves. This might be one mile or two hundred, depending on the altitude of the antennas and the nature of the intervening land.

The distance to the horizon is given by the approximate equation  $d = 1.22 \sqrt{H}$  where the distance  $d$  is in miles and the antenna height  $H$  is in feet. This must be applied separately to the transmitting and receiving antennas and the results added. However, refraction and diffraction of the signal around the spherical earth cause a smaller reduction in field strength than would occur in the absence of such bending, so that the average radio horizon is somewhat beyond the optical horizon.

There is, however, no sharp discontinuity of the signal at the horizon; that is, an airplane taking off beyond and below the horizon will begin to encounter some signal before reaching an altitude from which the transmitting antenna is actually in sight.

**Ground Wave** Because the signal is heard consistently beyond the horizon, the term *ground wave* is usually applied out to 30 or more miles—and much longer when one or both antennas are high. The waves are propagated, presumably, by *diffraction* or dispersion around the curve in the earth's surface in the same way as light is diffracted around a sharp corner. Out to this distance, the transmitting and receiving antennas give best results when both are either vertical or horizontal.

**Low Atmosphere Bending** *Pre-skip, extended ground wave, refracted-diffracted, or low atmosphere bending* dx mean essentially the same thing. All refer to distances out to perhaps 200 or 300 miles, in the absence of unusual aurora or magnetic activity. Beams are pointed close to the direct line between the stations. The first two terms refer to the distance but not to the method by which the transmission is accomplished, and presumably differ from the local or ground wave type only because the greater distance is covered as a result of more power, better antennas, or more sensitive receivers.

*Low atmosphere bending*, on the other hand, in the narrow sense refers to pushing the signal over at the same distance with the aid of a temperature discontinuity or inversion in the lower atmosphere that bends the waves slightly downward, rather than just simple brute force methods implied by the other terms.

When the temperature, pressure, or water-vapor content of the atmosphere does not change smoothly with rising altitude, the discontinuity causes a slight bend in the waves and thus, if the bend is downward, extends the range. Ordinarily this condition is more prevalent at night and in the summer. In certain areas, such as along the west coast of North America, it is believed to be frequent enough to be considered normal. Signal strength decreases with distance and, if the favorable con-

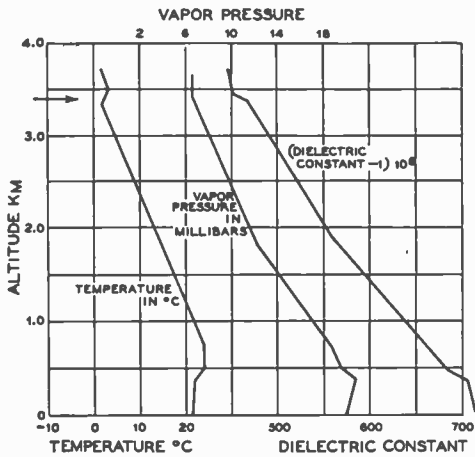


Figure 1.

**ILLUSTRATING TYPICAL TEMPERATURE INVERSION AT 3.4 KM.**

*Air mass boundary heights shown by U. S. Weather Bureau free air data, compared to measured heights from frequency sweep patterns on ultra high frequencies.*

dition in the lower atmosphere covers sufficient area, the range is limited only by the transmitter power, antenna gain, receiver sensitivity, and signal-to-noise ratio. There is no skip distance. Usually, transmission due to this condition is accompanied by slow fading, although fading can be violent at a point where direct waves of about the same strength are also received.

Bending in the troposphere, which refers to the region from the earth's surface up to about 10 kilometers, is more likely to occur on days

when there are stratus clouds than on clear, cool days with a deep blue sky. The temperature or humidity discontinuities may be broken up by vertical convection currents over land in the daytime but are more likely to continue during the day over water. This condition is in some degree predictable from weather information several days in advance. It does not depend on the sunspot cycle. Like direct communication, best results require similar antenna polarization or orientation at both the transmitting and receiving ends, whereas in transmission via a reflection in the ionosphere (that part of the atmosphere between about 50 and 500 kilometers high) it makes little difference whether antennas are similarly oriented.

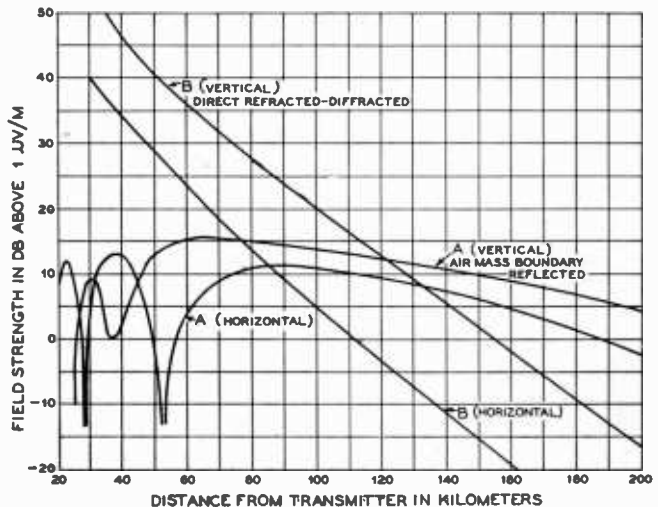
Figure 1 illustrates an air mass boundary at 3.4 kilometers, taken from United States Weather Bureau free air data in the vicinity of New York City, at a time when the same height was indicated by ultra-high frequency measurements being made by Bell Laboratories. The arrow points to the inversion or discontinuity in temperature and vapor pressure, and the resulting change in the dielectric constant of the air.

Figure 2 shows typical ultra-high frequency propagation characteristics for a sea water path in the vicinity of New York City, calculated for an air mass boundary at 1500 meters (curve A) and for the earth refracted-diffracted radiation component for ground conductivity  $5 \times 10^{-11}$  E. M. U., and dielectric constant 80 for sea water (curve B) for horizontal and vertical antennas, wave length 4.7 meters (64 megacycles), short doublet antennas, 1 kilowatt power radiated. Most severe fading is generally encountered at such a distance that curves A and B cross, with slow fading at greater distances.

Figure 2.

**TYPICAL U.H.F. PROPAGATION CHARACTERISTICS.**

*Calculated curves for air boundary reflected and earth refracted-diffracted radiation components, in both vertical and horizontal polarization. Short doublet power antennas, 1 kw. power radiated, wavelength 4.7 meters, ground conductivity  $5 \times 10^{-11}$  E.M.U., and dielectric constant 80 for sea water. Height of transmitting antenna 42 meters, of receiving antenna 5 meters, air boundary height 1500 meters, effective radius of earth 8500 kilometers.*



**Aurora-Type DX** The same and longer distances can be reached below 60 Mc. during periods of visible displays of the aurora borealis, and during magnetic disturbances. This has been termed *aurora-type dx*. These conditions reach a maximum somewhat after the sunspot cycle peak, possibly because the spots on the sun are nearer to its equator (and more directly in line with the earth) in the latter part of the cycle. Ionospheric storms generally accompany magnetic storms. The normal layers of the ionosphere may be churned or broken up, making radio transmission over long distances difficult or impossible on high frequencies. Unusual conditions in the ionosphere sometimes modulate ultra-high frequency radio waves so that a definite tone or noise modulation is noticed even on transmitters located only a few miles away.

Information is not available as to how high a frequency will be returned by the ionosphere under these conditions, but it is estimated that frequencies from 25 to 100 Mc. may be affected. A peculiarity of this type of propagation of ultra-high frequency signals in the northern hemisphere is that directional antennas usually must be pointed in a northerly direction for best results for transmission or reception, regardless of the direction of the other station being contacted. Distances out to 700 or 800 miles have been covered during magnetic storms, using 30 and 60 Mc. transmitters, with little evidence of any silent zone between the stations communicating with each other. Generally, voice-modulated transmissions are difficult or impossible due to the tone or noise modulation on the signal. Most of the communication of this type has taken place by c.w. or by tone modulated waves with a keyed carrier, and using receivers having an *i.f.* selectivity comparable to that of ordinary commercial high frequency receivers. Because of the association of this type of transmission with magnetic storms, it is assumed that the necessary condition is more likely to occur during or following the sunspot cycle peak, and that this type of transmission may become less frequent during the next 5 years.

**Short Skip** The lower of the two more important ionosphere layers is the *E* region. This accounts for 160-meter and broadcast dx at night. Sometimes a *sporadic* condition exists in this layer, the height of which is usually about 110 kilometers (68 miles) above sea level, which will reflect the highest frequency waves that return to the earth. A single hop can be as long as 1,200 miles, or moderately longer at favorable locations or with antennas producing effective low angle radiation (below 3°). Occasionally 1,300

or 1,400 miles can be covered in a single hop, possibly with the help of low atmosphere bending at each end. Sporadic-*E* layer reception may occur at any time, but is much more prevalent from late April to early September in the northern temperate zone, and slightly more likely to occur in the late morning and early evening. The sporadic-*E* layer is spotty, accounting for reception in definite areas completely surrounded by a silent zone, and permitting only a few days of double hop reception during a period of several years. Sporadic-*E* reflections support communication at frequencies up to at least 60 Mc., reception at as short a distance as 310 statute miles on 56 Mc., in one instance, indicates that the ionization was sufficiently intense so that, theoretically, frequencies as high as 2½ meters (112 Mc.) might have been received erratically at 1,200 miles on that day. At increasing frequencies the silent zone is larger and the reception zone smaller, indicating that the practical limit of sporadic reflections by this layer may be in the vicinity of 80 to 100 Mc.

Since the maximum sunspot activity in 1937-38, the number of hours of reception by reflections from this layer has decreased, at least for frequencies above 50 megacycles and, in general, the skip zone has become larger. The probability is that this type of reception will continue to decrease until 1945 or 1946, but improved equipment is making possible 5-meter work, especially, under relatively poor conditions.

When an ionosphere reflection takes place, the polarization of the receiving antenna can be independent of that of the transmitting antenna with equally good results. However, because of the fact that ultra-high frequency antennas are generally placed a number of wave lengths above ground, their vertical plane patterns may contain several angles at which transmission or reception is impossible; a null for a horizontal is at the same angle as a maximum for a vertical antenna located at the same height, and the reverse, thus accounting for widely varying comparisons between the two antenna types, should the waves come in at one of these critical angles.

Beam antennas show some directivity on reception via sporadic-*E* layer reflections, but are not generally as effective as in the low atmosphere bending type of propagation. This has been attributed to the fact that the signal intensity of sporadic-*E* layer transmissions is very high, being comparable to that received within the visible horizon.

**Long Skip** The higher of the two major reflecting layers of the ionosphere is the *F* region. This accounts for long-skip signals coming down as far away as 2200

miles in a single hop, with multiple hops common. The silent or skip zone may be around 600 miles at 30 Mc., and longer at increasing frequencies, when ionization is most intense. On winter days this region accounted for 30 Mc. transmission during the favorable part of the sunspot cycle just passed, except when sporadic-E reflections were present. Observations and ionosphere measurements show that long-distance communication at frequencies as high as 50 Mc. was possible on a few favorable days in 1937 and 1938. Trans-Atlantic 56 Mc. reception for intervals of a few minutes during the favorable part of the sunspot cycle has been reported, but has not been entirely confirmed. Ionosphere and sunspot records suggest that it may be 1947 or so before there is another favorable time for this kind of work.

Trans-Atlantic communication at 30 Mc. was noticeably poorer in early 1941 than in the previous 5 years, and may become almost non-existent for the next 4 years. Transmission southward from the continental United States should be possible at higher frequencies than across the Atlantic.

The silent zone mentioned above has not always been entirely reliable. On days when 30 Mc. transmissions became possible during the past several years, stations have been contacted within the normal skip zone in the morning and afternoon, during which periods it was determined that signals in the northern temperate zone left the transmitter and arrived at the receiver from a southeasterly direction in the morning, and a southwesterly direction in the afternoon, regardless of the location of the stations. This phenomenon has been attributed to reflection from scattered clouds of electrons forming or dispersing in the *F* region nearer the Equator.

**Summary** Ultra-high frequency signals may be heard at distances up to 200 miles or more with fair consistency when antennas are in the clear, and when the receiver has a favorable signal-to-noise ratio. The signal strength within this range depends upon air mass boundary conditions in the troposphere. This type of propagation is effective for frequencies as high as 200-400 Mc.

Scattered reflections during ionospheric or magnetic storms produce an extension of transmission range to at least 500-600 miles, particularly when continuous waves are used at the transmitter and when the receiver passes a narrow band of frequencies. This type of propagation may be limited roughly to frequencies below 100 Mc.

Sporadic-E layer reflections produce extremely loud signals at distances roughly up to 1,200 miles, with a silent zone that is likely to be at least 500 miles at 60 Mc. and 300 miles at 30

Mc., but generally 200 or 300 miles longer. This sporadic condition is unlikely to affect frequencies above 80 to 100 Mc., and is less likely to occur in the winter or during the sunspot minimum which we are now approaching.

For frequencies of 30 to 45 Mc., *F* layer transmissions in the northern hemisphere are almost entirely confined to the months of August to April over the daylight path. It is unlikely that 60 Mc. signals will be returned by this layer. Conditions for the reception of signals at frequencies between 30 and 50 Mc. are becoming less favorable, and except for sporadic-E layer transmission out to about 1,200 miles, very long-distance reception may become nearly non-existent from 1942 to 1946.

### Equipment Considerations

Years ago, tube bases were removed to get down to 100 meters, but experimentation is making 1¼ meters (224 Mc. band) as easy as 10 meters was a few years ago. Limits in the use of triode or pentode tubes are being approached, however, which may force further tube and circuit development. Beam tetrode tubes are now available to provide a kilowatt on 2½ meters, and good output on 1¼ meters. Triodes are now available to turn out considerable power on ¾ meters (400 Mc.). The tuned circuit—the basis of radio—is undergoing changes and may be replaced by *cavity resonance* at microwaves.

Even a perfect circuit must be coupled to something to be useful. A vacuum tube grid presents an apparent low resistance to the tuned circuit at short wavelengths. At 60 Mc., this is about 2300 and 2500 ohms for the 6L7 and 1852, compared with 54,000 for the acorn 954 and 956 and the newer low-priced button tubes, the 9001 and 9003. Normal receiving pentodes such as the type 57 have a relatively low input resistance even at 14 Mc., reducing the effectiveness of the best circuit. With increasing frequency, there is a point for each tube where the output is no larger than the input, adding its shot-effect noise to the signal arriving in its plate circuit. This makes necessary the use of acorn or button type tubes above a certain frequency.

In a properly designed receiver, thermal agitation in the first tuned circuit is amplified by subsequent tubes and predominates in the output. For good signal-to-set-noise ratio, therefore, one must strive for a high-gain r.f. stage exclusive of regeneration. Hiss can be held down by giving careful attention to this point. A mixer has one-third of the gain of an r.f. tube of the same type; so it is advisable to precede a mixer by an efficient r.f. stage. It is also of some value to have good r.f. selectivity before the first detector in order to reduce noises produced by beating noise at one fre-

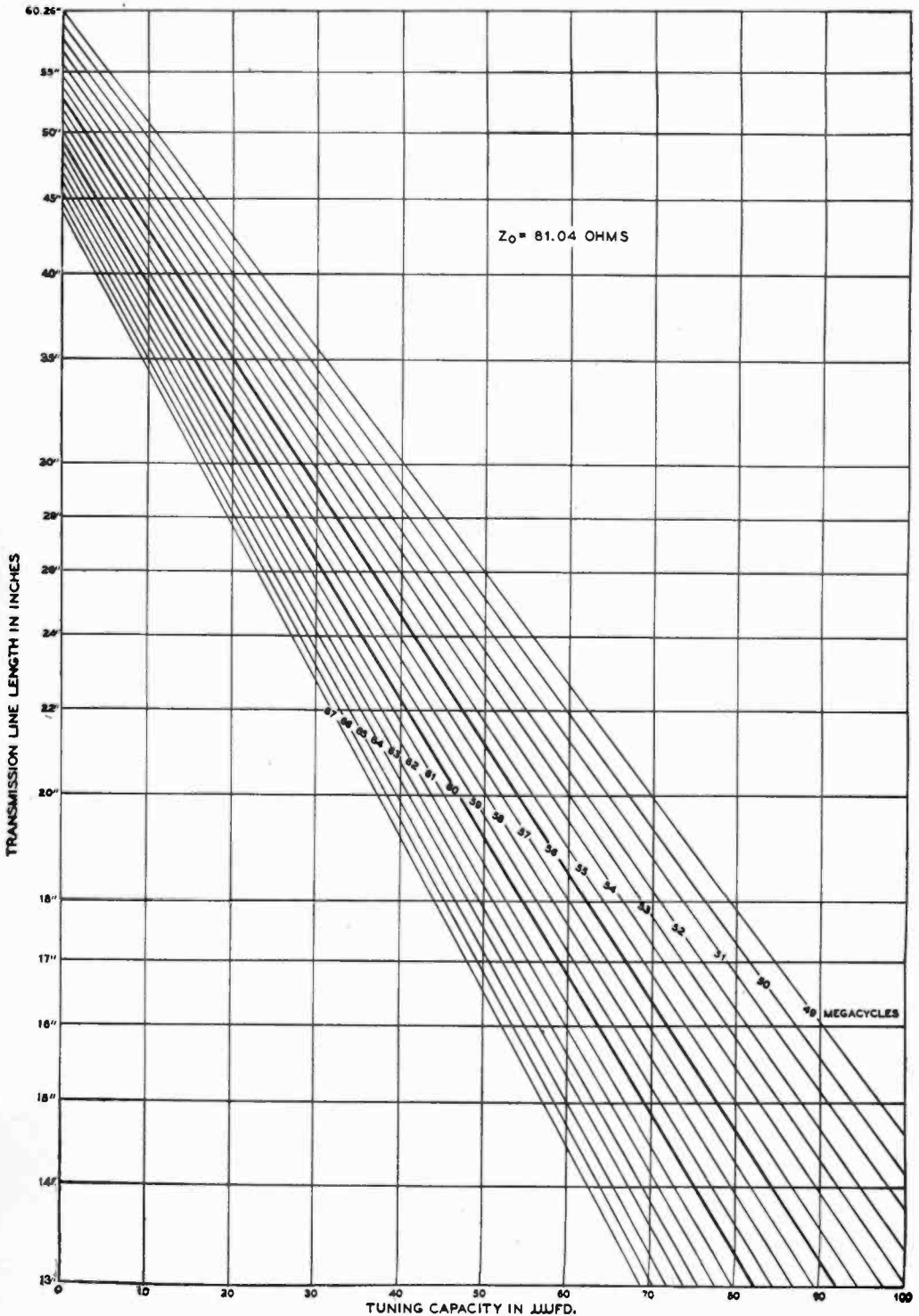


Figure 3.

**CHART SHOWING CAPACITY REQUIRED TO RESONATE SHORTENED LINES OF 81 OHMS SURGE IMPEDANCE.**

See text for method of converting to other frequencies and surge impedances. Chart applies directly to coaxial lines and, through conversion (see text), to open-wire lines.

quency against noise at another, to produce noise at the intermediate frequency in a superheterodyne or at audio frequencies in a superregenerator.

The frequency limit of a transmitting tube is reached when the shortest possible external connections are used as the tuned circuit, except for abnormal types of oscillation. Generally, amplifiers will operate at higher frequencies than will oscillators. For satisfactory efficiency in an amplifier, it is important to place all tuning condensers so that leads and condenser frame have very little inductance. Otherwise, such leads should be increased to an electrical half wavelength. Wires or parts are often best considered as sections of transmission lines rather than as simple resistances, capacitances, or inductances.

**Transmission Line Circuits** At increasingly higher frequencies, it becomes progressively more difficult to obtain a satisfactory amount of selectivity and impedance from an ordinary coil and condenser used as a resonant circuit. On the other hand, quarter wavelength sections of parallel conductors or concentric transmission line are not only better but also become of practical dimensions.

Full quarter wavelength lines resonate regardless of the ratio of diameter to conductor spacing—with due allowance for the length of the shorting disc or bar. Substantial open-end impedance,  $Z_s$ , and selectivity,  $Q$ , can be built up with lines less than a quarter wavelength, loaded with capacity at the open end, provided that the condenser is an excellent one—preferably copper plates attached to the conductors with no dielectric losses. This is more important, of course, in lines used for frequency control that are lightly loaded. Lines also can be tuned (if not loaded with capacity) by substituting a variable condenser for the shorting bar or disc.

Any unintentional radiation from a coupling link, or resistance coupled into the line, will reduce its effectiveness. Lines that are much shorter than a quarter wave may require considerable capacity to restore resonance; the amount of required capacity can be reduced by using a line with a higher surge impedance—that is, wider spacing for 2-wire lines, or a smaller inner conductor for a given outer con-

ductor of a coaxial line. For greatest selectivity, or oscillator frequency control, the conductor *radius* should be about a quarter of the center-to-center line spacing or, in a coaxial, the inner conductor should be a quarter of the diameter of the outer pipe. For high impedance, ordinarily desired anywhere except for oscillator frequency control, the ratio can be 8-to-1 or higher, thus reducing the necessary loading capacity on short lines.

Very large spacing is undesirable on open wire lines where the shorting bar may radiate so much that the tuned circuit has radiation resistance coupled into it and the impedance is reduced. Preferably, the active surfaces of lines should be copper or silver. A thin chrome plate over copper is also fairly satisfactory, as is an aluminum surface. The conductivity of the center conductor in a coaxial tank is much more important than that of the outer conductor, due to its smaller diameter.

**Tuning Short Lines** Tubes hooked on to the open end of a transmission line provide a capacity that makes the resonant length less than a quarter wavelength. The same holds true for a loading condenser. How much the line is shortened depends on its surge impedance. It is given by the equation  $\frac{1}{2}\pi fc = Z_0 \tan l$ , in which  $\pi = 3.1416$ ,  $f$  is the frequency,  $c$  the capacity,  $Z_0$  the surge impedance of the line, and  $l$  is the tangent of the electrical length in degrees.

The surge or characteristic impedance of such lines can be calculated from the equations:  $Z_0 = 276.3 \log_{10} (D/r)$  ohms for 2-wire lines and  $Z_0 = 138.15 \log_{10} (b/a)$  ohms for coaxial lines, where  $Z_0$  is the surge impedance,  $\log_{10}$  refers to the common logarithm,  $D$  and  $r$  refer to center-to-center spacing and conductor *radius* of two wire lines,  $b$  and  $a$  are outer conductor inner diameter and inner conductor outer diameter for coaxial lines. Charts showing characteristic surge impedance for parallel conductors and for coaxial lines may be found in Chapter 20, Figures 12 and 13.

The capacitive reactance of the capacity across the end is  $\frac{1}{2}\pi fc$  ohms. For resonance, this must equal the surge impedance of the line times the tangent of its electrical length (in degrees, where  $90^\circ$  equals a quarter wave). It will be seen that twice the capacity will resonate a line if its surge impedance is halved; also that a given capacity has twice the loading effect when the frequency is doubled.

The accompanying chart (Figure 3) can be used to determine the necessary line length of tuning capacity. For 112 Mc., use the 56 Mc. curve but divide the capacity and line length scales by two. That is, if an 81.04-ohm line 30 inches long will tune to 56 Mc. with 28.20  $\mu\text{fd}$ . capacity, an 81.04-ohm line 15 inches



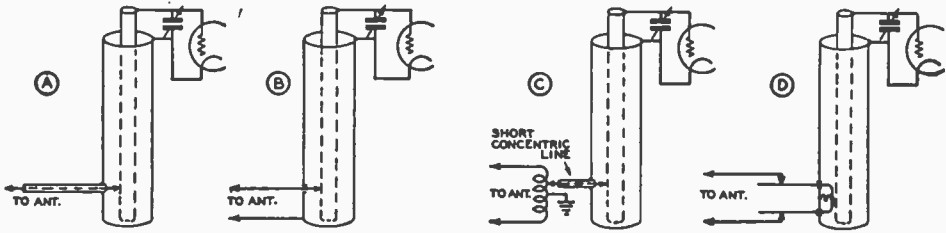


Figure 4.

**METHODS OF COUPLING ANTENNA TO COAXIAL RESONANT CIRCUIT.**

(A) Coupling a concentric line feeder to a concentric line resonant circuit. (B) Unbalanced method of coupling 2-wire line into a concentric line circuit. (C) Balanced-to-unbalanced method of coupling a 2-wire line to a concentric line resonant circuit. (D) Balanced loop method of obtaining good coupling from 2-wire line to a concentric line circuit.

long will tune to 112 Mc. with a 14.10- $\mu$ fd. condenser. Likewise, a 60-inch line of the same impedance will tune to 28 Mc. with 56.40  $\mu$ fd. This sounds like a lot of condenser, and can be reduced to 28.20  $\mu$ fd. by doubling the line impedance to 162.08 ohms. But, in any event, this circuit will outperform a coil both as to gain and selectivity. The capacities mentioned include circuit capacity; in the case of a mixer preceded by an r.f. stage, this will amount to about 10  $\mu$ fd. with acorn tubes, allowing 3  $\mu$ fd. for condenser minimum.

**Coupling Into Lines** It is possible to couple into a parallel rod line by tapping directly on one or both rods, preferably through blocking condensers if any d.c. is present. More commonly, however, a "hairpin" is inductively coupled at the shorting bar end, either to the bar or to the two rods, or both. This usually results in a balanced load. Should a loop unbalanced to ground be coupled in, any resulting unbalance

reflected into the rods can be reduced with a simple Faraday screen, made of a few parallel wires placed between the hairpin loop and the rods. These should be soldered at only one end and grounded.

An unbalanced tap on a coaxial resonant circuit can be made directly on the inner conductor at the point where it is properly matched. For low impedances, such as a concentric line feeder, a small one-half turn loop can be inserted through a hole in the outer conductor of the coaxial circuit, being in effect a half of the hairpin type recommended for coupling balanced feeders to coaxial resonant lines. The size of the loop and closeness to the inner conductor determines the impedance matching and loading. Such loops coupled in near the shorting disc do not alter the tuning appreciably, if not overcoupled. Various coupling circuits are shown in Figure 4.

**Frequency Measurements**

At ultra-high frequencies, Lecher wires or frames can be used to determine the approximate frequency of an oscillator; a crystal harmonic or receiver oscillator harmonic can then be used for closer measurement. A 10-meter receiver with 1.6 Mc. i.f. will pick up an image 3.2 Mc. from a 10-meter signal. If a 5-meter signal is picked up while the receiver is still tuned to 10 meters, signal and image will be only 1.6 Mc. apart, and the dial setting will be incorrect by one-half of the i.f.

To explain, a 29-Mc. signal would be heard with the receiver oscillator higher in frequency by the amount of the i.f., or 30.6 Mc., with the dial reading 29 Mc. The image would come in when the oscillator is tuned to 27.4 Mc., at which time the dial will read 25.8 Mc. On the second harmonic, however, the dial set at 29 Mc. will place the 30.6-Mc. oscillator harmonic at 61.2 Mc., and bring in signals 1.6 Mc. lower, or on 59.6 Mc. The sub-harmonic of this is 29.8 Mc., or one-half of the i.f. higher than the dial setting of 29.0 Mc.

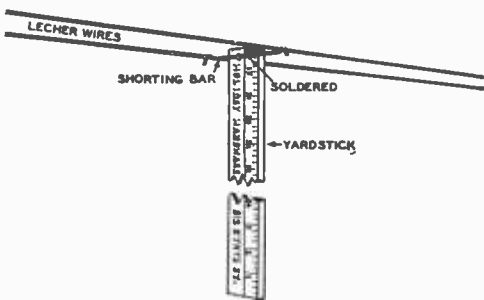
Frequency (Mc.)	1/4 Wave (inches)	1/2 Wave (inches)
56	52.7	105.5
57	51.8	103.6
58	50.9	101.8
59	50.0	100.1
60	49.2	98.4
112	26.4	52.7
113	26.1	52.3
114	25.9	51.8
115	25.7	51.3
116	25.4	50.9
224	13.2	26.4
226	13.1	26.1
228	12.9	25.9
230	12.8	25.7
400	7.4	14.8
410	7.2	14.4

**FREQUENCY VS. WAVELENGTH**

A 59.6-Mc. signal would also come in as an image when the receiver dial reads 27.4 Mc., or only 1 times the i.f. rather than twice as on the fundamental. At this setting, the oscillator is on 29 Mc., and its second harmonic is on 58 Mc., producing a 1.6-Mc. i.f. by beating against the 59.6-Mc. signal. The above is based on the assumption that the oscillator frequency is higher than the received signal, as is customary in commercial receivers. With a little care, this method can be used to spot bands as well as to place a transmitter in a band with fair accuracy.

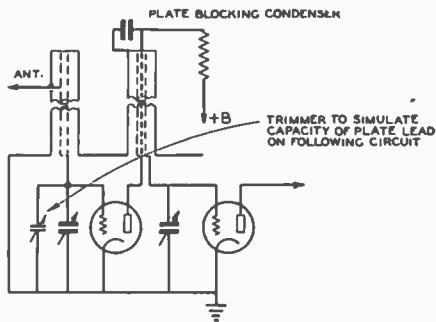
**Lecher Wire Systems** A Lecher wire measuring system consists of a pair of parallel wires one or more wavelengths long, short circuited at one end to provide a pick-up loop which can be coupled to the tuned circuit of a transmitter or receiver. The wires can be no. 12, approximately 1 inch apart. The shorter wavelength units can be stretched on a long wooden framework if no supports or insulators are used in the measuring range.

Energy induced in the parallel wires establishes standing waves of voltage and current along the wire when resonance is established with a shorting bar. The sliding bar (see Figure 5) is moved along the wires until two successive points are located which cause the oscillator under test to draw more plate current or go out of oscillation. The distance between these two points is a half wavelength. This can be converted into meters by multiplying the length in feet by 0.61 (actually 0.6096), or the length in inches by 0.0508. For microwaves, the length in inches is usually converted to wavelength in centimeters by multiplying by 5.08. These factors convert to the metric sys-



**Figure 5.**  
**LECHER WIRE MEASURING EQUIPMENT.**

The wires are spaced about 1½ inches and pulled taut. "Bumps" will appear exactly ½ wavelength apart on the wires as the jumper is slid along. The wires may be coupled to the oscillator under measurement by means of twisted line.



**Figure 6.**  
**CONCENTRIC TANK CIRCUITS AS USED IN ULTRA HIGH FREQUENCY RECEIVERS.**

Concentric tanks are best at very high frequencies as they have a much higher impedance at these frequencies.

tem and take care of the fact that the points are one-half rather than one wavelength apart. An accuracy of only 1 per cent or so can be expected; receiver or oscillator harmonics should supplement these measurements for greater accuracy.

**Lecher Frames** For a quick check of wavelength, any two parallel wires or rods can be used as a quarter wave Lecher frame. The open ends can be held near the oscillator while a screw driver or other shorting bar is run down the rods. The oscillator frequency will change and the output will dip when the Lecher frame crosses resonance. This point will give a close approximation of the frequency if half the shorting bar length plus one conductor from the shorting bar to the end near the oscillator is taken as 0.95 of a quarter wavelength. Accuracy to better than 3 per cent can be expected with this system.

**Receiver Theory**

So long as small triodes and pentodes will operate normally, they are generally preferred as u.h.f. tubes over other receiving methods that have been devised. However, the input capacity of these tubes limits the frequency to which they can be tuned. The input resistance, which drops to a low value at very short wavelengths, limits the stage gain and broadens the tuning. The effect of these factors can be reduced by tapping the grid down on the input circuit, if a reasonably good tuned circuit is used.

A mixer or detector can have a gain only of about one-third of that for the same tube used as an r.f. amplifier, so that for gain and principally for satisfactory signal-to-set-noise ratio, a good r.f. stage is advisable. The first tube in

a u.h.f. receiver is most important in raising the signal above the thermal agitation noise of the input circuit, for which reason small u.h.f. types are definitely preferred. Regeneration increases over-all gain without improving the signal-to-noise ratio, provided that increased selectivity in the regenerative stage does not determine the receiver's over-all selectivity.

**Superregenerative Receivers** A very effective simple receiver for use at ultra-high frequencies, if properly adjusted, is the superregenerative receiver. The theory of this type is covered in Chapter 4 and is illustrated in Chapter 18.\*

**Superheterodyne Receivers** Although they involve the use of more tubes, superheterodyne receivers are somewhat less critical to adjust properly than the superregenerative type. They have the advantages of not causing broad interference locally, and have greater selectivity. The main problem in them is to obtain adequate oscil-

lator voltage injection so that the conversion gain is satisfactory. Screen or suppressor injection requires a strong oscillator if the mixer tube's grid circuit is properly shielded; if it is not, leakage to the control grid will provide grid injection. The latter (often recommended by tube manufacturers for best gain on ultra-high frequencies) results in greatest "pulling" but this can be eliminated by use of a high intermediate frequency and proper construction.

Cathode injection is not recommended by manufacturers because a long cathode lead increases the *transit time effect* and decreases the apparent input resistance of the tube; however, at very high frequencies, several good receivers have used this variation of grid injection by having the mixer cathode clip tap directly on the oscillator tank with very little inductance from the tap to ground and to the grid and plate r.f. return leads.

A stable, hum-free oscillator is necessary in a u.h.f. superheterodyne. Small tubes like the 9002 are satisfactory for this purpose. Heater chokes may reduce hum in cathode-above-ground circuits. Double-oscillator circuits or a very high i.f. can be used to reduce the oscillator frequency. Crystal controlled oscillators can be used when the i.f. channel is a tunable receiver.

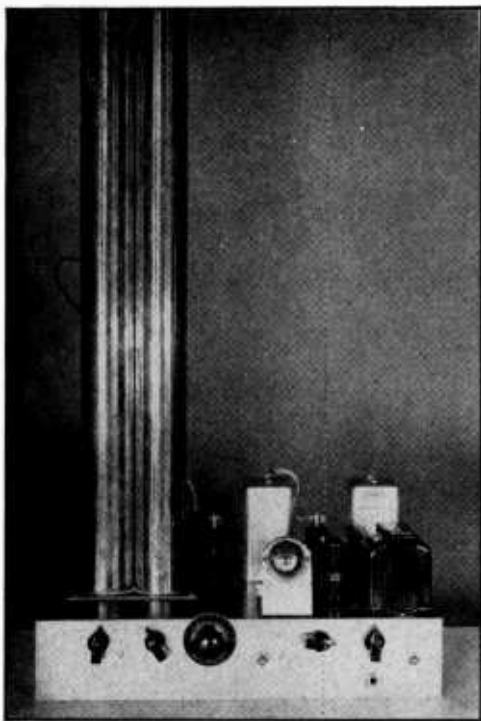
Here again, an r.f. stage is advantageous to prevent the oscillator from radiating, and to obtain the best signal-to-set-noise ratio, the gain of the r.f. stage being higher than for the mixer, with its output riding over subsequent noise in the receiver. The use of sections of transmission lines instead of coils can improve gain and simplify adjustment and ganging.

High signal input resulting from the use of a carefully designed antenna and feed line, and properly adjusted coupling to the input circuit of the receiver, are essential in obtaining maximum performance. Balanced or shielded feed lines, to reduce pick-up of undesired outside noise, are helpful. The best antenna systems are generally those that are most effective at angles close to the horizontal.

### Transmitter Theory

At ultra-high frequencies, simple but well constructed stabilized oscillators coupled directly to the antenna are satisfactory for c.w. at 28 and 56 Mc., and for modulated waves above 60 Mc. Master oscillators can be built to drive modulated amplifiers with adequate frequency stability. Where highly stable transmission is desired, however, the tendency among amateurs is to use a crystal or electron

\*For a more extensive study of its basic theory and adjustment, see articles by Frederick W. Frink in *RADIO* for March and April, 1938, and a review by E. H. Conklin in *RADIO* for January, 1941.



**Figure 7.**  
SUPERHETERODYNE FOR 56 MC.  
USING CONCENTRIC TANK  
CIRCUITS.

*The acorn tubes used in the high frequency stages are located under the chassis.*

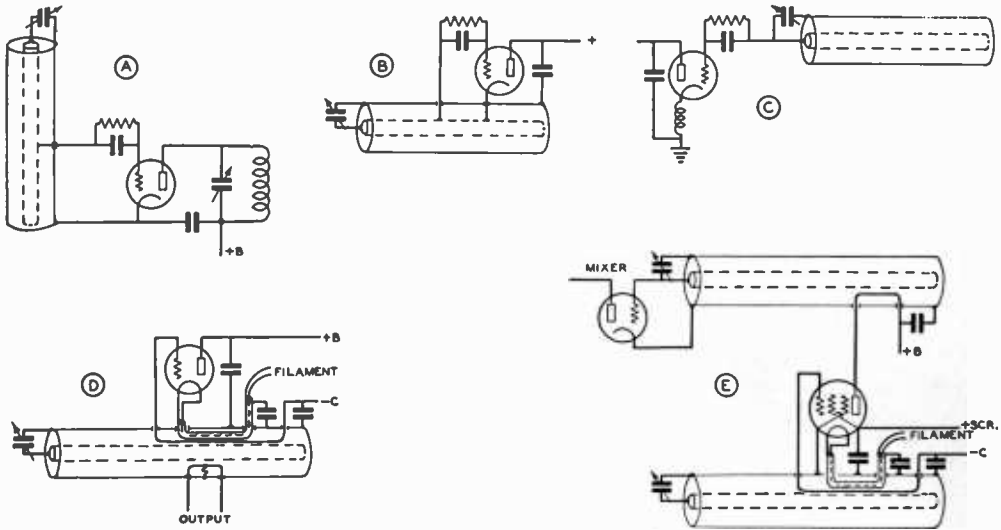


Figure 8.

TYPICAL COAXIAL LINE CONTROLLED OSCILLATOR CIRCUITS.

(A) Concentric-line-tuned grid, coil-tuned-plate oscillator. (B) Cathode-above-ground type oscillator circuit with concentric line. (C) Single control oscillator circuit without tap on line, although stability can be increased by tapping the grid down. (D) RCA's oscillator circuit used in a broad band transmitter having good stability, requiring only one tuned circuit. (E) Similar to (D) but showing pentode tube and balanced loop coupling to mixer stage. All coaxial tanks are shorted at the end opposite the tuning condenser.

coupled oscillator at a lower frequency, followed by frequency multipliers. This arrangement provides good stability under modulation, but may drift in frequency more with heating than will a well designed transmission-line-controlled u.h.f. oscillator.

Single-ended oscillator and amplifier stages are often used, but there is reason to prefer push-pull circuits in order to reduce tube capacity across resonant circuits, to obtain balanced arrangements, and to reduce the importance of the cathode leads.

In oscillators, it is highly important to have a lightly loaded, high Q circuit to control the frequency. Such circuits can substantially reduce hum, drift, and frequency modulation. Partial neutralization is a help. A concentric line (when not used with a poor loading condenser) with loose coupling to the grid of the oscillator tube will turn out a good job in a single-ended or push-pull circuit. More commonly, parallel rods are used in push-pull circuits, particularly in plate circuits; if they have a large diameter, remarkably good stability can be obtained.

Due to the appreciable length of cathode leads in terms of wavelength at ultra-high frequencies, push-pull transmitters sometimes become inoperative or unusually inefficient as the frequency is raised. A section of small-size transmission line electrically a half wavelength long can be used to interconnect filaments and

place them at ground potential, as indicated by Figure 13. The shorting bar can be moved to the place where output is greatest or, in some cases, to the only place where oscillation will occur. This application of resonant lines should not be confused with the tuned-plate tuned-grid circuit in which the grid line is moved around to the filament and adjusted to provide the reactance common to grid and plate circuits necessary to maintain oscillation.

Neutralizing condensers are often used on u.h.f. oscillators, being adjusted on either side of true neutralization, in order to control the amount of feedback and to reduce the effect of tube and plate circuit variations upon the frequency-controlling grid circuit.

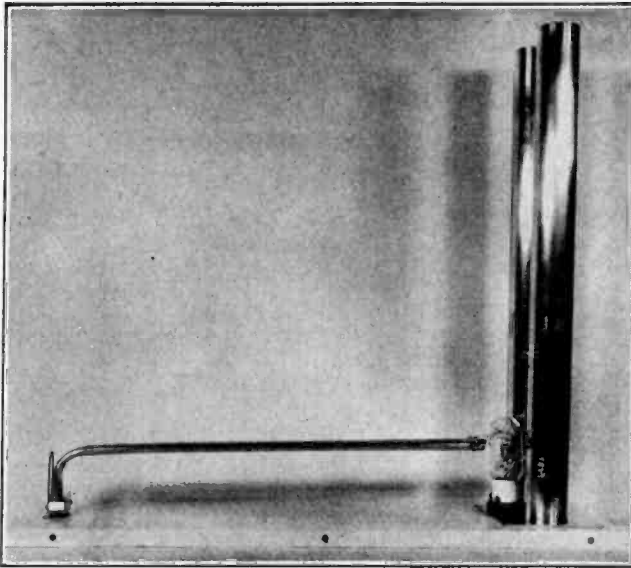
Two band operation in oscillators using parallel rods can be arranged conveniently by



Figure 9.

SIMPLIFIED SCHEMATIC OF SINGLE TUBE OSCILLATOR USING RESONANT LINE WITH PARALLEL CONDUCTORS.

Tubes with an amplification factor of more than 10 are not well suited for use in this circuit. The blocking condenser serves as a shorting bar when frequency adjustment is required. The amount of feedback can be controlled over certain limits by varying the bias resistor or bias voltage.



**Figure 10.**  
**TYPICAL U.H.F. PUSH-PULL OSCILLATOR USING CLOSE-SPACED RESONANT PIPES FOR FREQUENCY CONTROL.**

*A "Twin-30" special u.h.f. dual triode is used and permits high efficiency at 224 megacycles.*

shorting the open end of the grid control line with a second shorting bar, and readjusting the plate circuit. The resulting half wavelength grid line is loaded by the tube input capacity, making it desirable to slide the grid taps down farther, and requiring a very much shortened line. For instance, a quarter wavelength grid line on 112 Mc. may be 19 or more inches long, whereas a loaded half wavelength line on 224 Mc. may turn out to be only  $9\frac{1}{2}$  inches, making it necessary to slide the upper or second shorting bar down from the former open end of the line.

As in the case of receivers, good antennas are helpful, and low angle power is most useful. Less trouble is reported with the proper

adjustment of antennas for transmitting than for receiving, however, probably because there is more power available with which to work.

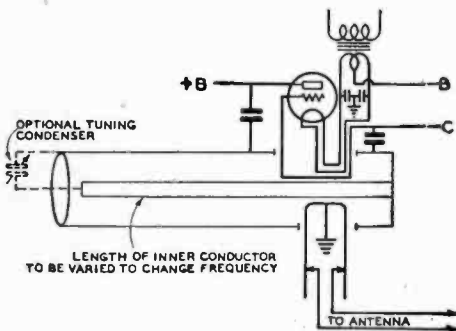
### Amplifier Hints

The driving power required by an amplifier tube can be high if there are leads of any appreciable length from the grid or plate to any tuning condenser other than one used as a shorting bar on a pair of rods, or if the condenser has a long inductive path through its frame. The returns from these circuits to the cathode are important, especially in single-ended stages. Lead inductance can be reduced by using copper ribbon or tubing for connections, instead of smaller wire.

Frequency doublers have been used to 224 Mc. Push-pull triplers, especially when some regeneration is permitted by using a dual frequency grid circuit or a tuned cathode circuit, are highly satisfactory even above 224 Mc. when suitable tubes are used.

Oscillation difficulties often arise in beam tetrodes due to the resonant frequency of the screen circuit. Where this occurs and cannot be corrected by changing the screen by-pass condenser or its position, a small choke can be inserted in the screen lead before the by-pass condenser.

Both in receivers and transmitters, regeneration or oscillation often results from the use of cathode bias, not adequately by-passed for u.h.f. Ordinary by-pass condensers have considerable inductance in them which combined with their capacity may place a sizable reactance in common with the grid and plate returns. Small silvered mica condensers have



**Figure 11.**

### COAXIAL PIPE OSCILLATOR USING SINGLE TANK CIRCUIT.

*The frequency can be varied either by the optional tuning condenser shown or by varying the length of the inner conductor of the concentric line.*

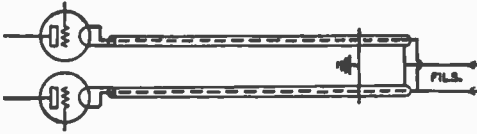


Figure 12.

Arrangement for using shortened  $\frac{1}{2}$ -wave line in filament circuit to put both filaments at exact ground potential.

sometimes proved better than units of average size and higher capacity. Special u.h.f. sockets with built-in by-pass condensers can be used to advantage above 200 Mc.

### Centimeter Waves and Microwaves

With the advent of specially built tubes, it is no longer difficult to obtain appreciable power at  $\frac{3}{4}$  meter (75 centimeters, 400 Mc.) and beyond. The W.E. 316-A will deliver 5 watts or more at 400 Mc., while the RCA 1628 as an amplifier is rated at 50 watts input at 500 Mc. and 43 watts at 675 Mc., the output depending on the circuit and efficiency.

A relatively new development is the velocity-modulated Klystron, with which an output of 100 watts can be obtained at 750 Mc. in an oscillator-amplifier set-up. The tube is like a cathode ray tube, with the stream of electrons passing a hole in a surrounding copper can.

Due to the "cavity resonance" of the chamber, which is essentially a self-enclosed quarter-wave transmission line, power is developed within it which can be delivered to the load by means of a half-turn coupling loop. These tubes were made available under the description "RCA-825 Inductive Output Amplifier." They are designed for use at frequencies of

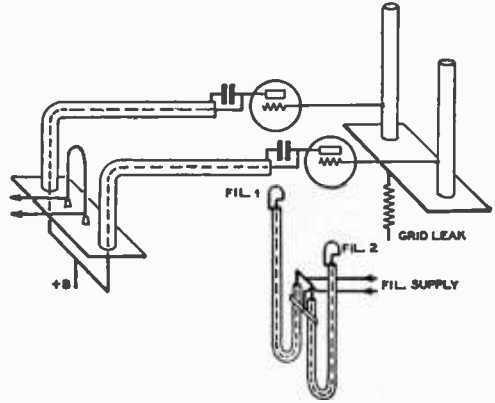


Figure 13.

Practical physical layout for push-pull oscillator using resonant lines in filament, grid, and plate circuits.

300 Mc. and *above*, where they are capable of power outputs of 35 watts. A relatively high degree of efficiency is attainable with this type of amplifier stage, 60 per cent efficiency being typical at 500 Mc. Power is placed on the "collector," or plate, which is rated at a maximum of 2000 v. d.c. and 50 ma. The higher voltages required on the other elements are attainable at low-cost, as in cathode-ray tube circuits, because of the insignificant current required. The rated collector dissipation of the tube is 50 watts.

**Further U.H.F. Data** For information on transmitters, receivers and antennas for use on the ultra-high frequencies, turn to Chapters 18, 19, and 22.

# U. H. F. Receivers and Transceivers

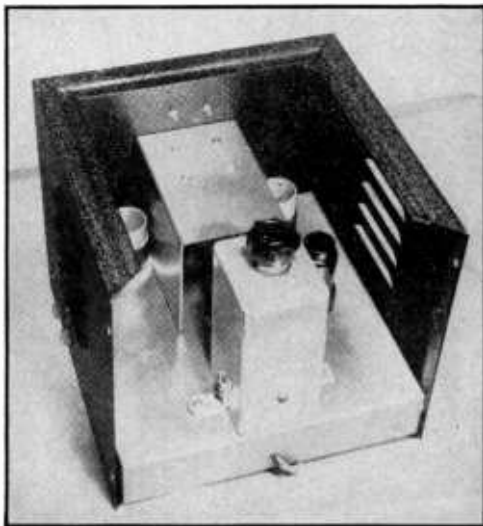
## 56 MC. CONVERTER

For receiving stabilized amplitude modulated signals on 56 Mc., an ordinary communications receiver can be used in conjunction with a suitable converter. The converter illustrated in Figures 1 and 2 will be found highly sensitive and ideal for the job.

A high gain mixer using either an 1852 or 1231 receives injection voltage from a 6C5, 6J5, or 7A4 "hot cathode" oscillator.

### Construction

The photograph illustrates the layout. A small stock cabinet and the chassis designed for it form the basis for the unit. Mounted in



**Figure 1.**  
**INSIDE THE 1852 U.H.F. CONVERTER CABINET.**

*The two-gang tuning condenser is under the U-shaped shield between the two coils. The can in the foreground houses the output coil, L, and its trimmer, C. Directly behind this can and hidden from view is the 1852; the 6C5 may be seen to the right.*

the center of the panel is a small 25- $\mu$ fd. per section dual-stator variable. The section nearer the panel, tuning the mixer input, has only one remaining stator plate; the rear portion, for the oscillator, has all but two stator plates removed. This condenser is mounted with the four tapped holes in the frame pointing upward. These holes are then used to support a shield which in addition to covering the condenser also acts as a baffle between the two coils.

Directly back of the tuning gang is the 1852 mixer; to the left is the oscillator coil, and to the right, the mixer coil. The can behind the 1852 contains a tuned output coil and link coupling to the receiver used as an i.f. channel. Below the tuning gang is a 15- $\mu$ fd. trimmer on the mixer to eliminate tracking problems on separate bands.

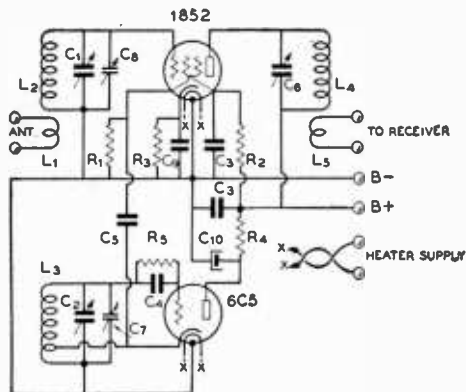
All oscillator leads should be made rigid to avoid shock detuning of the circuit. The ground leads are all brought to one point, which is even more advisable in the mixer circuit where an extra fraction of an inch in the cathode lead, common to both the grid and plate returns, is undesirable in that it affects the gain.

The converter is designed to work into a receiver tuned to a spot between 3000 and 3500 kc. The output coil L, is simply a midget b.c.l. antenna coil of the type having a low impedance primary. The coil is tuned by the mica trimmer C<sub>6</sub> and used backwards, the "primary" acting in this case as the secondary.

In some cases, operation will be improved by connecting a .0005- $\mu$ fd. midget mica condenser directly from the plate of the 6C5 to ground.

### Adjustment

The first step in lining up the converter is to adjust the output circuit to resonance with the receiver used as an i.f. amplifier. This is easily done, inasmuch as the receiver noise, due both to shot effect in the mixer tube and signal or background racket at the i.f. increases when the circuit is brought in tune. The oscillator can be tuned around to locate a signal, but an easier way to set the oscillator is to



**Figure 2.**  
**GENERAL WIRING DIAGRAM OF THE 1852 CONVERTER.**

C<sub>1</sub>, C<sub>2</sub>—Dual 25- $\mu$ fd. midget, altered as described in text  
C<sub>3</sub>—.01  $\mu$ fd. mica  
C<sub>4</sub>, C<sub>5</sub>—.00005- $\mu$ fd. mica  
C<sub>6</sub>—100  $\mu$ fd. mica trimmer  
C<sub>7</sub>—25- $\mu$ fd. air trimmer  
C<sub>8</sub>—17.5- $\mu$ fd. midget  
C<sub>9</sub>—.01- $\mu$ fd. mica  
C<sub>10</sub>—8- $\mu$ fd. 450-volt electrolytic  
R<sub>1</sub>—25,000 ohms, 1/2 watt  
R<sub>2</sub>—40,000 ohms, 1 watt  
R<sub>3</sub>—1500 ohms, 1 watt  
R<sub>4</sub>—5000 ohms, 1 watt  
R<sub>5</sub>—50,000 ohms, 1/2 watt  
L<sub>1</sub>—3 turns at cold end of L<sub>2</sub>  
L<sub>2</sub>—3 turns on 1" form spaced dia. of wire  
L<sub>3</sub>—3 3/4 turns on 1" form spaced dia. of wire. Cathode tapped 3/4 turn from cold end  
L<sub>4</sub>, L<sub>5</sub>—Solenoid type midget b.c.i. antenna coil, half of turns removed from both windings

listen for it in an all-wave receiver and set it at 28 Mc. plus the i.f.

When this adjustment has been made, there remains only to line up the mixer input circuit on outside noise or on a signal, using the trimmer on the panel (which also acts as a gain control). Ordinarily it will be necessary to obtain proper antenna coupling, inasmuch as high antenna pick-up and transfer to the mixer input will be important in determining weak-signal sensitivity and signal-to-noise ratio.

**Voltage Regulation** If plate voltage fluctuations are sufficient to cause an objectionable shift in the oscillator frequency, as might be the case with an ac. power pack running from a line to which several large intermittent loads are connected, the oscillator plate voltage can be stabilized simply by hooking a VR-150-30 type voltage regulator tube between the low side of R<sub>4</sub> and ground. The VR tube should be shunted by a .05- $\mu$ fd. tubular condenser. The plate supply should have at least 225 volts for the VR tube to function properly.

**SUPERREGENERATIVE RECEIVER FOR 2 1/2-, 1 1/4-, AND 1-METER OPERATION**

The superregenerative receiver illustrated in Figures 3-6 can be used on the 112, 224, or "over 300" Mc. bands by means of plug-in inductances. With the shortest possible jumper of no. 8 wire plugged into the coil socket, the frequency is about 350 Mc.

The oscillator utilizes a 9002 midget triode, which electrically is the same as the acorn prototype 955 but is cheaper in price and uses a more conventional socket. The important feature of the oscillator is the use of the smallest possible components and shortest possible leads, with nothing but Isolantite or polystyrene insulation comprising or touching the r.f. components.

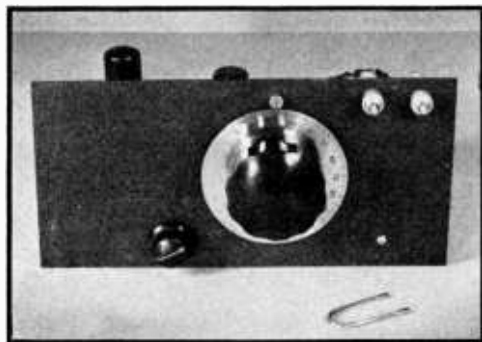
To obtain the shortest possible leads, the tube is mounted on its side as illustrated in Figure 5. An Amphenol polystyrene crystal holder socket is used as a coil jack. The tuning condenser is the smallest size air trimmer with all but one stator and one rotor plate removed, the two plates being double spaced. The shaft is driven through a ceramic insulated coupling.

No regeneration control is provided, the antenna coupling being increased to the greatest value which will permit superregeneration.

Considerable feeder loss will be present on 224 Mc. and above, even with the best transmission line. Therefore, the transmission line should be as short as possible, besides being of good quality.

The 2 1/2-meter coil consists of 6 turns of no. 14 enamelled wire on a 1/2-inch inside diameter, spaced to 5/8 inch. The ends are sweated into "phone tip" plugs or pins from the base of a discarded tube having less than 8 prongs.

The 1 1/4-meter coil consists of a 4 1/2-inch length of no. 8 bare copper wire bent into the



**Figure 3.**  
**SIMPLE RECEIVER FOR USE BETWEEN 112 and 350 MC.**

The set is a superregenerator with a 9002 oscillator and plug-in inductances. The "coil" in the foreground is for 224 Mc.



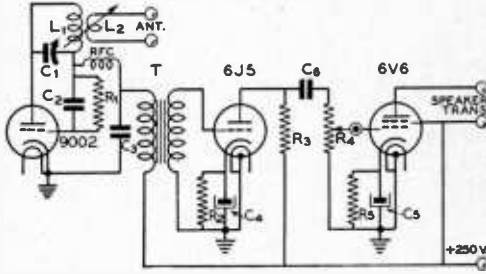


Figure 4.

**WIRING DIAGRAM OF U.H.F. SUPERREGENERATOR.**

- C<sub>1</sub> — Small "trimmer" type 3-plate midget variable air condenser with all but one rotor and one stator plate removed, the two remaining plates being double spaced
- C<sub>2</sub> — Smallest size 50-μfd. mica fixed condenser
- C<sub>3</sub> — .006-μfd. mica
- C<sub>4</sub>, C<sub>5</sub> — 10-μfd. 25 v. electrolytics
- C<sub>6</sub> — .05-μfd. tubular paper
- R<sub>1</sub> — 500,000 ohms, ½ watt
- R<sub>2</sub> — 2000 ohms, ½ watt
- R<sub>3</sub> — 50,000 ohms, ½ watt
- R<sub>4</sub> — 100,000-ohm pot., a.f. taper
- R<sub>5</sub> — 400 ohms, 1½ watts
- L<sub>1</sub> — Refer to text
- L<sub>2</sub> — 1 or 2 turns hookup wire coupled to L<sub>1</sub>, using fewest no. of turns which will permit sufficient coupling
- T — Midget 1-3 ratio interstage transformer

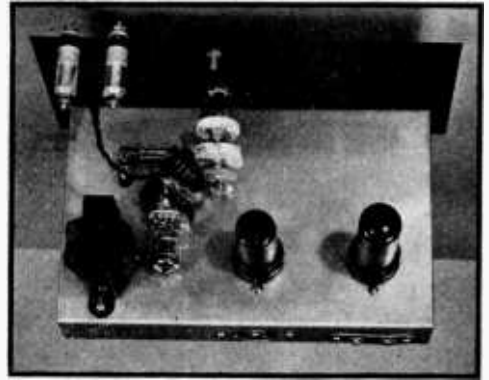


Figure 5.

**CONSTRUCTION DETAILS OF U.H.F. SUPERREGENERATOR.**

All r.f. components are placed as close together as possible. All insulation is either polystyrene or Isolantite.

shape of a "U." For higher frequencies, up to approximately 350 Mc., a correspondingly shorter "U" is required.

The frequency of the 2½-meter coil may be adjusted to hit the band by spreading or compressing the turns. The higher frequency "coils" can be similarly adjusted (but over narrower limits) by shoving them in or out of the coil socket a short distance.

The last filter condenser in the power pack feeding the receiver should have a capacity of at least 8 μfd. or else there may be a tendency for the receiver to "motorboat."

It is inadvisable to permit the plate voltage to be applied to the 9002 for more than a few seconds when it is not oscillating, as the high value of plate current drawn by the tube in a non-oscillating condition is sufficient to damage the tube if allowed to persist.

The two feed-through type antenna terminal insulators are satisfactory for a close-spaced, 2-wire open line. Such a line is less expensive than a good low loss coaxial line, but will radiate considerably on ¼ meters. If a coaxial line is to be used, a coaxial type terminal connector should be substituted.

**112-MC. SUPERHET FOR EITHER AMPLITUDE OR FREQUENCY MODULATION**

The 112-Mc. superheterodyne illustrated in Figures 7-10 provides excellent performance on either amplitude modulated (a.m.) or frequency modulated (f.m.) signals. The i.f. channel is broad enough that amplitude modulated oscillators can be received satisfactorily if the oscillator is reasonably stable.

High sensitivity is provided by the use of an acorn pentode and a coaxial pipe tank circuit in the mixer, in conjunction with control grid injection of the oscillator voltage.

For reception of amplitude modulated signals, the limiter is "opened up" by means of switch S<sub>1</sub> (which is operated by turning R<sub>17</sub> full off) and the 6H6 discriminator is changed to a diode demodulator by means of switch S<sub>2</sub>.

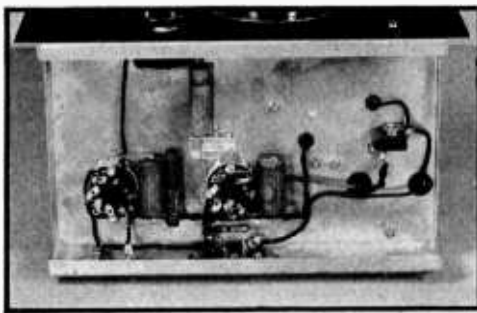


Figure 6.

**UNDER-CHASSIS VIEW OF U.H.F. SUPERREGENERATOR.**

Placement and wiring of the a.f. and d.c. components is not particularly critical.

**Construction**

The chassis, which is surmounted by an 8 x 17-inch panel, measures 7 x 15 x 3 inches. The 956 is located near the left rear corner of the

chassis, with its concentric grid tank running along the rear of the chassis, as is apparent from the photographs. The concentric tank is held to the chassis by two copper straps, one near each end. The mixer grid condenser is placed between the 956 and the left edge of the chassis, making it convenient to secure short leads to both the mixer and the inner conductor of the tank circuit.

To help in obtaining short leads, the oscillator socket has been mounted with its base above the chassis, making it necessary that the 6J5GT be located under the chassis. The oscillator grid coil is supported from the tuning condenser on one end and the no. 1 socket terminal on the other. The plate by-pass,  $C_{p1}$ , is located right at the socket and connected in the shortest possible manner between the plate and no. 1 terminal. A dial having a built-in planetary reduction unit is used on the oscillator to allow accurate tuning.

To aid in isolating the oscillator and mixer from each other so that the injection may be controlled by pushing the lead from the mixer grid in and out of the outside conductor of the mixer tank circuit, a 3 x 4-inch copper shield is placed between the two stages. The shielding is supported by small angle brackets.

The first i.f. transformer,  $T_1$ , is located directly in front of the mixer, with the first 1852 between this transformer and the panel. The second i.f. stage with its associated transform-

ers,  $T_2$  and  $T_3$ , runs along the front of the chassis from left to right. Behind  $T_3$  is the 6SJ7 limiter, which feeds through the discriminator transformer at its right to the 6H6 discriminator between the transformer and the panel. The audio follows along the right edge of the chassis, while the VR-150 regulator is located behind  $T_1$ .

The only wiring precaution that needs to be observed is keeping the grid and plate leads short. This holds for the i.f. section as well as for the high frequency circuit. No regeneration trouble in the i.f. section should be experienced if the grid and plate leads run directly from small holes below the i.f. transformer to their proper terminating point on the sockets.

The mica by-pass and coupling condensers in the mixer and oscillator sections should be of the smallest physical size available, since a physically small .00005- $\mu$ fd. condenser will often prove to be a better by-pass or coupling device at 112 Mc. than a .002- $\mu$ fd. or larger mica condenser having proportionately larger dimensions.

**The Coaxial Tank** The mixer tank consists of a 14-inch length of 1 $\frac{3}{8}$ -inch copper pipe as the outer conductor and a 3/16-inch copper tubing inner conductor. These conductors give a radius ratio of approximately 7-1, which seems to be a good

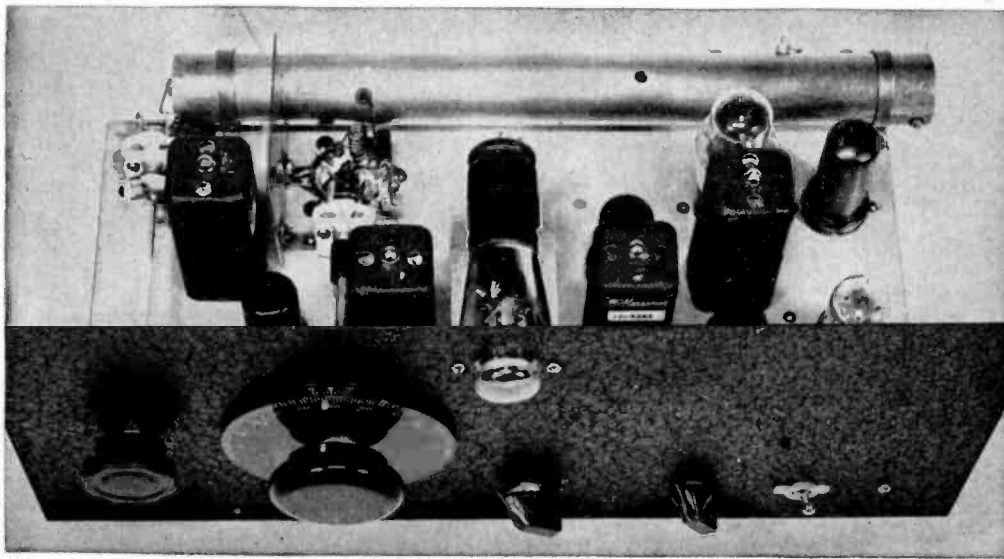


Figure 7.

**LOOKING DOWN FROM THE FRONT OF THE 112-MC. F.M.-A.M. RECEIVER**

*The adjustable coupling lead from the oscillator grid through the concentric mixer grid tank is visible in this photograph. The controls are, from left to right, mixer tuning, oscillator tuning, limiter "threshold" and limiter cut out, audio gain, and f.m.-a.m. switch.*

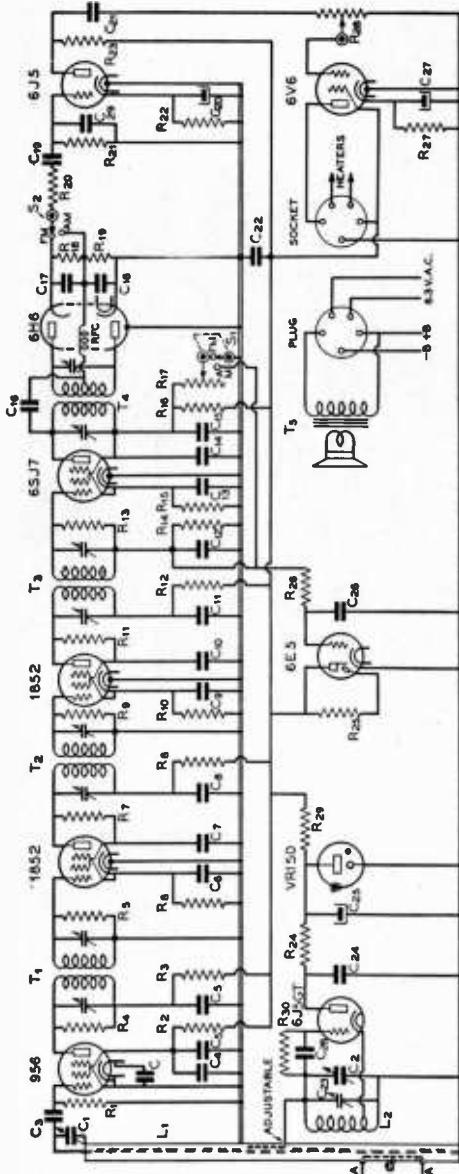


Figure 9.  
WIRING DIAGRAM  
OF THE  
F.M.-A.M.  
RECEIVER.

VALUES OF COMPONENTS

- C<sub>0</sub>—0.001- $\mu$ fd. mica
- C<sub>1</sub>—7- $\mu$ fd. midget plate with one stator removed
- C<sub>2</sub>—15- $\mu$ fd. midget variable
- C<sub>3</sub>, C<sub>4</sub>— .0001- $\mu$ fd. mica
- C<sub>5</sub>, C<sub>6</sub>, C<sub>7</sub>, C<sub>8</sub>, C<sub>9</sub>, C<sub>10</sub>— .01- $\mu$ fd. 600-volt tubular
- C<sub>11</sub>— .0001- $\mu$ fd. 600-volt tubular
- C<sub>12</sub>— .0001- $\mu$ fd. mica
- C<sub>13</sub>— .0001- $\mu$ fd. 600-volt tubular
- C<sub>14</sub>— .0005- $\mu$ fd. mica
- C<sub>15</sub>— .0005- $\mu$ fd. mica
- C<sub>16</sub>— .0001- $\mu$ fd. mica
- C<sub>17</sub>, C<sub>18</sub>— .0001- $\mu$ fd. mica
- C<sub>19</sub>— .01- $\mu$ fd. 600-volt tubular
- C<sub>20</sub>— 10- $\mu$ fd. electrolytic
- C<sub>21</sub>— .01- $\mu$ fd. 600-volt tubular
- C<sub>22</sub>— 0.1- $\mu$ fd. 600-volt tubular
- C<sub>23</sub>— 2-35- $\mu$ fd. mica trimmer
- C<sub>24</sub>— .0005- $\mu$ fd. mica
- C<sub>25</sub>— 8- $\mu$ fd. 450-volt electrolytic
- C<sub>26</sub>— .01- $\mu$ fd. 600-volt tubular
- C<sub>27</sub>— 10- $\mu$ fd. 25-volt electrolytic
- C<sub>28</sub>— .0001- $\mu$ fd. mica
- C<sub>29</sub>— .0005- $\mu$ fd. mica
- C<sub>30</sub>— .0001- $\mu$ fd. mica
- C<sub>31</sub>— .01- $\mu$ fd. 600-volt tubular
- C<sub>32</sub>— 10- $\mu$ fd. electrolytic
- C<sub>33</sub>— 50,000 ohms, 1/2 watt
- C<sub>34</sub>— 100,000 ohms, 1/2 watt
- C<sub>35</sub>— 2000 ohms, 1/2 watt
- C<sub>36</sub>— 50,000 ohms, 1/2 watt
- C<sub>37</sub>— 3000 ohms, 1/2 watt
- C<sub>38</sub>— 50,000 ohms, 1/2 watt
- C<sub>39</sub>— 100,000 ohms, 1/2 watt
- C<sub>40</sub>— 250,000 ohms, 1/2 watt
- C<sub>41</sub>, C<sub>42</sub>— 100 ohms, 1/2 watt
- C<sub>43</sub>— 75,000 ohms, 1 watt
- C<sub>44</sub>— 10,000 - ohm wire-wound potentiometer
- C<sub>45</sub>— 100,000 ohms, 1/2 watt
- C<sub>46</sub>— 50,000 ohms, 1/2 watt
- C<sub>47</sub>— 500,000 ohms, 1/2 watt
- C<sub>48</sub>— 2000 ohms, 1/2 watt
- C<sub>49</sub>— 50,000 ohms, 1 watt
- C<sub>50</sub>— 3000 ohms, 1 watt
- C<sub>51</sub>— 250,000 ohms, 1/2 watt
- C<sub>52</sub>— 100 ohms, 1/2 watt
- C<sub>53</sub>— 50,000 ohms, 1/2 watt
- C<sub>54</sub>— 100,000 ohms, 1/2 watt
- C<sub>55</sub>— 500,000 ohms, 1/2 watt
- C<sub>56</sub>— 500,000-ohm potentiometer
- C<sub>57</sub>— 3000 ohms, 10 watts
- C<sub>58</sub>— 100,000 ohms, 1/2 watt
- C<sub>59</sub>— 500,000 ohms, 1/2 watt
- C<sub>60</sub>— 500,000-ohm potentiometer
- C<sub>61</sub>— 3000 ohms, 10 watts
- C<sub>62</sub>— 100,000 ohms, 1/2 watt
- C<sub>63</sub>— 500,000 ohms, 1/2 watt
- C<sub>64</sub>— 500,000-ohm potentiometer
- C<sub>65</sub>— 3000 ohms, 10 watts
- C<sub>66</sub>— 100,000 ohms, 1/2 watt
- C<sub>67</sub>— 500,000 ohms, 1/2 watt
- C<sub>68</sub>— 500,000-ohm potentiometer
- C<sub>69</sub>— 3000 ohms, 10 watts
- C<sub>70</sub>— 100,000 ohms, 1/2 watt
- C<sub>71</sub>, T<sub>2</sub>, T<sub>3</sub>, T<sub>4</sub>— 3000 kc. output i.f. transformer. See text for alterations to T<sub>1</sub>
- C<sub>72</sub>— 1 megohm, 1/2 watt (supplied with 6E5 socket assembly)
- C<sub>73</sub>— 1 megohm, 1/2 watt
- C<sub>74</sub>— 10,000 - ohm wire-wound potentiometer
- C<sub>75</sub>— 100,000 ohms, 1/2 watt
- C<sub>76</sub>— 50,000 ohms, 1/2 watt
- C<sub>77</sub>— 500,000 ohms, 1/2 watt
- C<sub>78</sub>— 2000 ohms, 1/2 watt
- C<sub>79</sub>— 50,000 ohms, 1 watt
- C<sub>80</sub>— 3000 ohms, 1 watt
- C<sub>81</sub>— 250,000 ohms, 1/2 watt
- C<sub>82</sub>— 100 ohms, 1/2 watt
- C<sub>83</sub>— 75,000 ohms, 1 watt
- C<sub>84</sub>— 10,000 - ohm wire-wound potentiometer
- C<sub>85</sub>— 100,000 ohms, 1/2 watt
- C<sub>86</sub>— 50,000 ohms, 1/2 watt
- C<sub>87</sub>— 500,000 ohms, 1/2 watt
- C<sub>88</sub>— 2000 ohms, 1/2 watt
- C<sub>89</sub>— 50,000 ohms, 1 watt
- C<sub>90</sub>— 3000 ohms, 1 watt
- C<sub>91</sub>— 250,000 ohms, 1/2 watt
- C<sub>92</sub>— 100 ohms, 1/2 watt
- C<sub>93</sub>— 75,000 ohms, 1 watt
- C<sub>94</sub>— 10,000 - ohm wire-wound potentiometer
- C<sub>95</sub>— 100,000 ohms, 1/2 watt
- C<sub>96</sub>— 50,000 ohms, 1/2 watt
- C<sub>97</sub>— 500,000 ohms, 1/2 watt
- C<sub>98</sub>— 2000 ohms, 1/2 watt
- C<sub>99</sub>— 50,000 ohms, 1 watt
- C<sub>100</sub>— 3000 ohms, 1 watt
- C<sub>101</sub>— 250,000 ohms, 1/2 watt
- C<sub>102</sub>— 100 ohms, 1/2 watt
- C<sub>103</sub>— 75,000 ohms, 1 watt
- C<sub>104</sub>— 10,000 - ohm wire-wound potentiometer
- C<sub>105</sub>— 100,000 ohms, 1/2 watt
- C<sub>106</sub>— 50,000 ohms, 1/2 watt
- C<sub>107</sub>— 500,000 ohms, 1/2 watt
- C<sub>108</sub>— 2000 ohms, 1/2 watt
- C<sub>109</sub>— 50,000 ohms, 1 watt
- C<sub>110</sub>— 3000 ohms, 1 watt
- C<sub>111</sub>— 250,000 ohms, 1/2 watt
- C<sub>112</sub>— 100 ohms, 1/2 watt
- C<sub>113</sub>— 75,000 ohms, 1 watt
- C<sub>114</sub>— 10,000 - ohm wire-wound potentiometer
- C<sub>115</sub>— 100,000 ohms, 1/2 watt
- C<sub>116</sub>— 50,000 ohms, 1/2 watt
- C<sub>117</sub>— 500,000 ohms, 1/2 watt
- C<sub>118</sub>— 2000 ohms, 1/2 watt
- C<sub>119</sub>— 50,000 ohms, 1 watt
- C<sub>120</sub>— 3000 ohms, 1 watt
- C<sub>121</sub>— 250,000 ohms, 1/2 watt
- C<sub>122</sub>— 100 ohms, 1/2 watt
- C<sub>123</sub>— 75,000 ohms, 1 watt
- C<sub>124</sub>— 10,000 - ohm wire-wound potentiometer
- C<sub>125</sub>— 100,000 ohms, 1/2 watt
- C<sub>126</sub>— 50,000 ohms, 1/2 watt
- C<sub>127</sub>— 500,000 ohms, 1/2 watt
- C<sub>128</sub>— 2000 ohms, 1/2 watt
- C<sub>129</sub>— 50,000 ohms, 1 watt
- C<sub>130</sub>— 3000 ohms, 1 watt
- C<sub>131</sub>— 250,000 ohms, 1/2 watt
- C<sub>132</sub>— 100 ohms, 1/2 watt
- C<sub>133</sub>— 75,000 ohms, 1 watt
- C<sub>134</sub>— 10,000 - ohm wire-wound potentiometer
- C<sub>135</sub>— 100,000 ohms, 1/2 watt
- C<sub>136</sub>— 50,000 ohms, 1/2 watt
- C<sub>137</sub>— 500,000 ohms, 1/2 watt
- C<sub>138</sub>— 2000 ohms, 1/2 watt
- C<sub>139</sub>— 50,000 ohms, 1 watt
- C<sub>140</sub>— 3000 ohms, 1 watt
- C<sub>141</sub>— 250,000 ohms, 1/2 watt
- C<sub>142</sub>— 100 ohms, 1/2 watt
- C<sub>143</sub>— 75,000 ohms, 1 watt
- C<sub>144</sub>— 10,000 - ohm wire-wound potentiometer
- C<sub>145</sub>— 100,000 ohms, 1/2 watt
- C<sub>146</sub>— 50,000 ohms, 1/2 watt
- C<sub>147</sub>— 500,000 ohms, 1/2 watt
- C<sub>148</sub>— 2000 ohms, 1/2 watt
- C<sub>149</sub>— 50,000 ohms, 1 watt
- C<sub>150</sub>— 3000 ohms, 1 watt
- C<sub>151</sub>— 250,000 ohms, 1/2 watt
- C<sub>152</sub>— 100 ohms, 1/2 watt
- C<sub>153</sub>— 75,000 ohms, 1 watt
- C<sub>154</sub>— 10,000 - ohm wire-wound potentiometer
- C<sub>155</sub>— 100,000 ohms, 1/2 watt
- C<sub>156</sub>— 50,000 ohms, 1/2 watt
- C<sub>157</sub>— 500,000 ohms, 1/2 watt
- C<sub>158</sub>— 2000 ohms, 1/2 watt
- C<sub>159</sub>— 50,000 ohms, 1 watt
- C<sub>160</sub>— 3000 ohms, 1 watt
- C<sub>161</sub>— 250,000 ohms, 1/2 watt
- C<sub>162</sub>— 100 ohms, 1/2 watt
- C<sub>163</sub>— 75,000 ohms, 1 watt
- C<sub>164</sub>— 10,000 - ohm wire-wound potentiometer
- C<sub>165</sub>— 100,000 ohms, 1/2 watt
- C<sub>166</sub>— 50,000 ohms, 1/2 watt
- C<sub>167</sub>— 500,000 ohms, 1/2 watt
- C<sub>168</sub>— 2000 ohms, 1/2 watt
- C<sub>169</sub>— 50,000 ohms, 1 watt
- C<sub>170</sub>— 3000 ohms, 1 watt
- C<sub>171</sub>— 250,000 ohms, 1/2 watt
- C<sub>172</sub>— 100 ohms, 1/2 watt
- C<sub>173</sub>— 75,000 ohms, 1 watt
- C<sub>174</sub>— 10,000 - ohm wire-wound potentiometer
- C<sub>175</sub>— 100,000 ohms, 1/2 watt
- C<sub>176</sub>— 50,000 ohms, 1/2 watt
- C<sub>177</sub>— 500,000 ohms, 1/2 watt
- C<sub>178</sub>— 2000 ohms, 1/2 watt
- C<sub>179</sub>— 50,000 ohms, 1 watt
- C<sub>180</sub>— 3000 ohms, 1 watt
- C<sub>181</sub>— 250,000 ohms, 1/2 watt
- C<sub>182</sub>— 100 ohms, 1/2 watt
- C<sub>183</sub>— 75,000 ohms, 1 watt
- C<sub>184</sub>— 10,000 - ohm wire-wound potentiometer
- C<sub>185</sub>— 100,000 ohms, 1/2 watt
- C<sub>186</sub>— 50,000 ohms, 1/2 watt
- C<sub>187</sub>— 500,000 ohms, 1/2 watt
- C<sub>188</sub>— 2000 ohms, 1/2 watt
- C<sub>189</sub>— 50,000 ohms, 1 watt
- C<sub>190</sub>— 3000 ohms, 1 watt
- C<sub>191</sub>— 250,000 ohms, 1/2 watt
- C<sub>192</sub>— 100 ohms, 1/2 watt
- C<sub>193</sub>— 75,000 ohms, 1 watt
- C<sub>194</sub>— 10,000 - ohm wire-wound potentiometer
- C<sub>195</sub>— 100,000 ohms, 1/2 watt
- C<sub>196</sub>— 50,000 ohms, 1/2 watt
- C<sub>197</sub>— 500,000 ohms, 1/2 watt
- C<sub>198</sub>— 2000 ohms, 1/2 watt
- C<sub>199</sub>— 50,000 ohms, 1 watt
- C<sub>200</sub>— 3000 ohms, 1 watt

- T<sub>1</sub>— Pentode-plate-to-voice coil transformer (on speaker)
- S<sub>1</sub>— S.p.d.t. switch (on R<sub>17</sub>)
- S<sub>2</sub>— S.p.d.t. toggle switch
- RFC— 2 1/2 mhy.
- L<sub>1</sub>— 14" copper concentric line. Outer conductor 1 1/8" o.d., inner conductor 3/16" o.d. See text
- L<sub>2</sub>— 5 turns of no. 16 bare copper, 1/4" inside diameter and wound to a length of 1 1/2". Cathode tap 1 1/2 turns from ground end

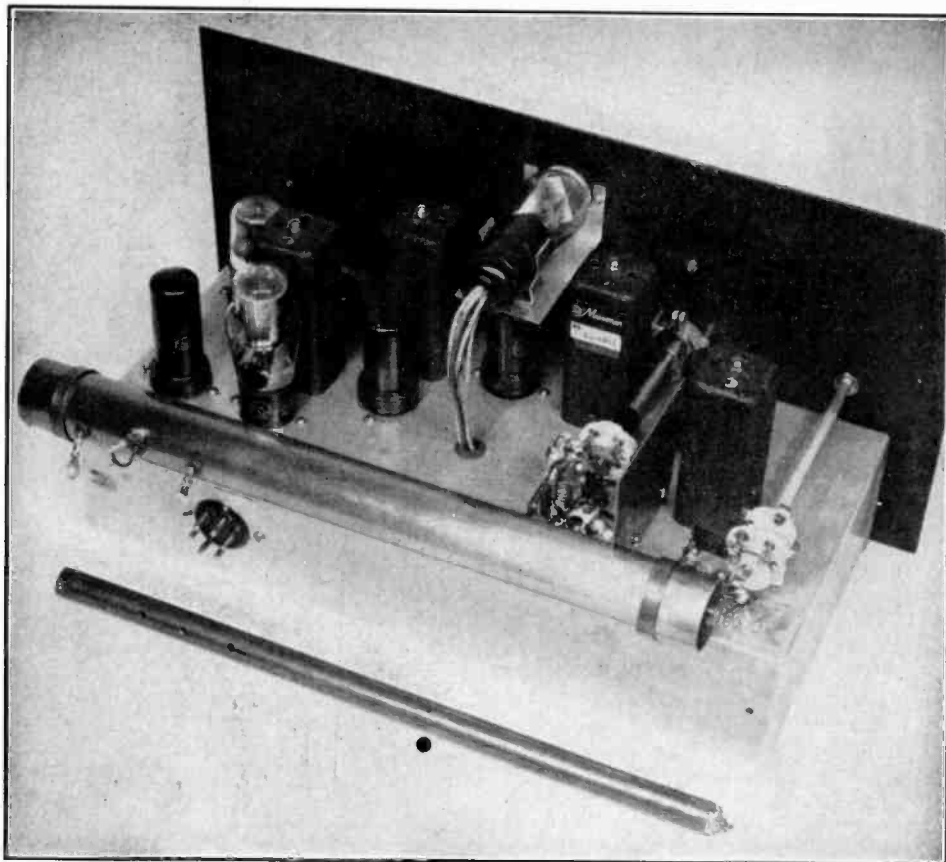


Figure 8.

**CONSTRUCTION DETAILS OF THE 112-MC. F.M.-A.M. RECEIVER.**

*The outer conductor of the concentric pipe tank is held firmly and grounded electrically to the chassis by means of a narrow copper strap at each end of the tank. The shield partition between the oscillator and mixer circuits is necessary for good stability. The smaller diameter tank shown in the foreground works almost as well as the large one, and may be substituted if desired. The inner conductor of the smaller tank is held in position at the unshorted end by means of a polystyrene spacer.*

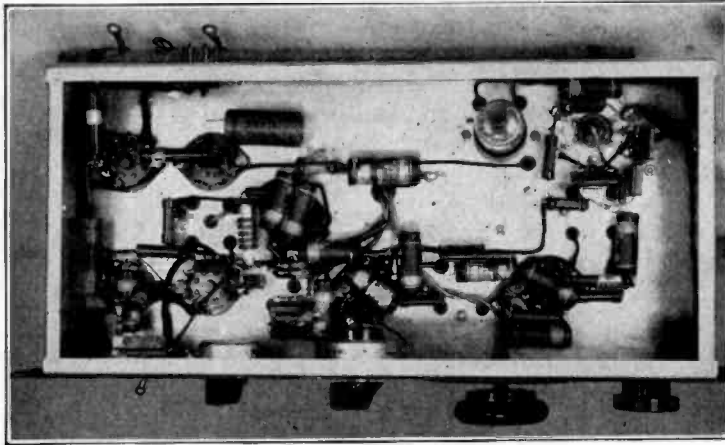
compromise between impedance,  $Q$ , and overall tank size.

No actual "shorting disc" is used with the line shown in the receiver. The inner conductor is merely flattened at the "closed" end of the tank and two short right-angle bends made to allow it to be held to the outer conductor with a screw. This method is perfectly permissible where extremely high  $Q$  in the line is not necessary.

The antenna coupling "loop" is a piece of no. 10 wire covered with "spaghetti" where it is inside the tank, and supported within the tank by being run through tight fitting grommets in the outer conductor. A lead soldered to the center of the loop inside the tank is brought out and provided with a lug to enable the center of the loop to be grounded when a

balanced, 2-wire feeder is used. The end of the loop nearest the shorted end of the tank is grounded when a single-feeder type antenna is used. The loop is  $2\frac{1}{2}$  inches wide, but experiment will probably be necessary to obtain optimum coupling with lines of different impedance than the 400-ohm feeder used with the original receiver. Coupling adjustments are made by pushing the loop toward or away from the inner conductor.

If desired, a smaller diameter tank may be used, so long as the outer conductor is at least  $\frac{1}{2}$  inch in diameter and the conductor ratio is kept between 6 and 10. Unless the ratio is exactly 7, the length of the tank will have to be altered slightly. The performance will be practically as good as with the  $1\frac{3}{8}$  inch diameter tank.



**Figure 10.**  
**UNDER-CHASSIS**  
**VIEW.**

*The 956 mixer and the 6J5GT oscillator may be seen under the chassis of the receiver. The two lugs protruding from the concentric tank at the upper left of the photograph are for antenna connections.*

### The Discriminator Transformer

As received from the manufacturer the transformer,  $T_4$ , (located between the 6SJ7 and the 6H6 in the wiring diagram, Figure 9 on page 374) has no center tap on its secondary; neither does it have sufficient coupling to serve well as a discriminator transformer. Consequently, the transformer must be altered as follows: After removing the transformer from its shield can, the lower winding, which is to become the secondary, is completely unwound from the dowel. If the unwinding is done carefully, a narrow ridge of the compound with which the windings are impregnated will be left on each side of the space the winding occupied. These ridges will form a sort of "slot" in which to rewind the wire which has been removed. It will be found that about 65 turns of wire were on the winding, but it will be impossible to get more than 55 to 58 turns back in the slot by hand scramble-winding methods. In the receiver shown, a trial rewinding of the wire indicated that 56 turns could be replaced, necessitating that the center tap be brought out at the 28th turn.

After the secondary has been rewound on the dowel, it should be thoroughly covered with Duco cement or a similar coil compound, and allowed to dry for an hour or more. When the cement has dried thoroughly, it will be found that a firm pressure against the winding will allow it to be slid along the dowel toward the primary to increase the coupling between the windings. The proper location for the secondary is a position where the distance between the adjacent edges of primary and secondary is about  $\frac{1}{8}$  inch. Another coating of Duco cement or coil dope will hold the winding in place, and the transformer may be reassembled in its original shield can and installed in the receiver.

### Adjustment

#### Aligning the I.F. Channel

There is no really simple way of accurately aligning the i.f. and discriminator in an f.m. receiver. The inclusion of a 6E5 "magic eye" tube operating from the voltage developed across the limiter bias does help considerably, however, aside from its intended use as an accurate tuning indicator for placing f.m. signals "on the nose." Probably the easiest method of aligning the receiver is first to couple loosely an ordinary tone-modulated signal generator to the plate of the mixer stage. With both switches set for "a.m." make a rough alignment for maximum audio output. This assumes that the i.f. transformers are somewhere in the vicinity of alignment so that some sort of signal may be forced through the i.f. channel to get a start on the trimming process. If no signal is heard at the output when the signal generator is applied at the mixer plate and tuned around over a narrow range around 3000 kc., it must be assumed that the i.f. transformers are considerably out of alignment and the usual procedure of first coupling the signal generator to the primary of the last i.f. transformer ( $T_4$ ) and then working back toward the mixer stage must be followed.

After a rough setting of the trimmers has been made the alignment may take on a more exact nature. With the signal generator still applied to the primary of  $T_4$ , but with switch  $S_1$  changed to the "f.m." position by cutting in all of  $R_{11}$ , each trimmer on the first three i.f. transformers should be adjusted for maximum voltage across  $R_{11}$ , as indicated by the closing of the "eye." Next, the setting of the trimmer across the secondary of  $T_4$  should be tackled—and here is where the trimming becomes critical. Since the trimmer adjusting screw is "hot" for r.f., the tool used for this

adjustment should be of the low-capacity type having a long composition or wood handle.

The discriminator output switch,  $S_2$ , should be thrown to the "f.m." position and—assuming that the primary of  $T_1$  has been set up somewhere near resonance in the previous rough alignment—tuning the secondary winding through resonance should give a very sharp and definite drop in the audio output, the audio-tone volume increasing on either side of resonance but dropping to a very low value or disappearing entirely at exact resonance. The signal from the signal generator should be kept at i.f. resonance, as indicated by the 6E5, during the alignment.

The last adjustment to be made should be that on the primary of  $T_1$ . There are two ways of getting this circuit properly tuned. Probably the simplest method is to keep the signal generator tuned right in the "notch" of the secondary winding but increase the amount of signal applied to the i.f. channel until a small amount of audio comes through at this frequency and then tune the primary winding for maximum decrease or "dip" in the remaining audio.

The other method of trimming the primary involves rocking the signal generator back and forth across the resonant frequency previously obtained, observing the strength of the peaks in audio output which are heard on each side of the "notch." When the primary is properly tuned, these peaks will be symmetrically located, one on each side of the "notch" frequency, and of equal strength. If the i.f. loading resistors are of the values indicated under the diagram, and the coupling between the primary and secondary of  $T_1$  has been properly adjusted, the peaks will be approximately 130 kc. apart.

Those who find it more convenient to use an unmodulated signal at the i.f. frequency and a vacuum-tube voltmeter or zero-center high-resistance voltmeter to align the i.f. and discriminator may do so by connecting the indicating instrument between the top of  $R_{12}$  and ground and, after aligning the i.f. transformers up to  $T_1$  by the 6E5, adjusting  $T_1$  so that zero voltage is obtained at the center of the i.f. band, and equal and oppositely-polarized voltages are obtained for equal and opposite shifts in signal-generator frequency from center frequency. When a vacuum-tube voltmeter is used for this adjustment it will be necessary to place a battery in series with the instrument to bring it somewhere near half scale.

**R. F. Alignment** There is little that need be said about tuning up the front end of the receiver, since the only problem is to find the band. The simplest way to do this is to hunt for a 2½-meter signal

with the oscillator padding condenser,  $C_{22}$ , keeping the mixer grid aligned by following with  $C_1$ . In the absence of signals, the best procedure would be to set the oscillator tuning condenser at mid-scale and adjust the padding condenser so that the oscillator is on a frequency 3000 kc. lower than the center of the band, or 111 Mc. The frequency should be measured by Lecher wires, the proper distance between points being very close to 53 inches. A detailed discussion of the use of Lecher wires is given in Chapter 17. The glow in the VR-150 makes a fairly good resonance indicator for this purpose.

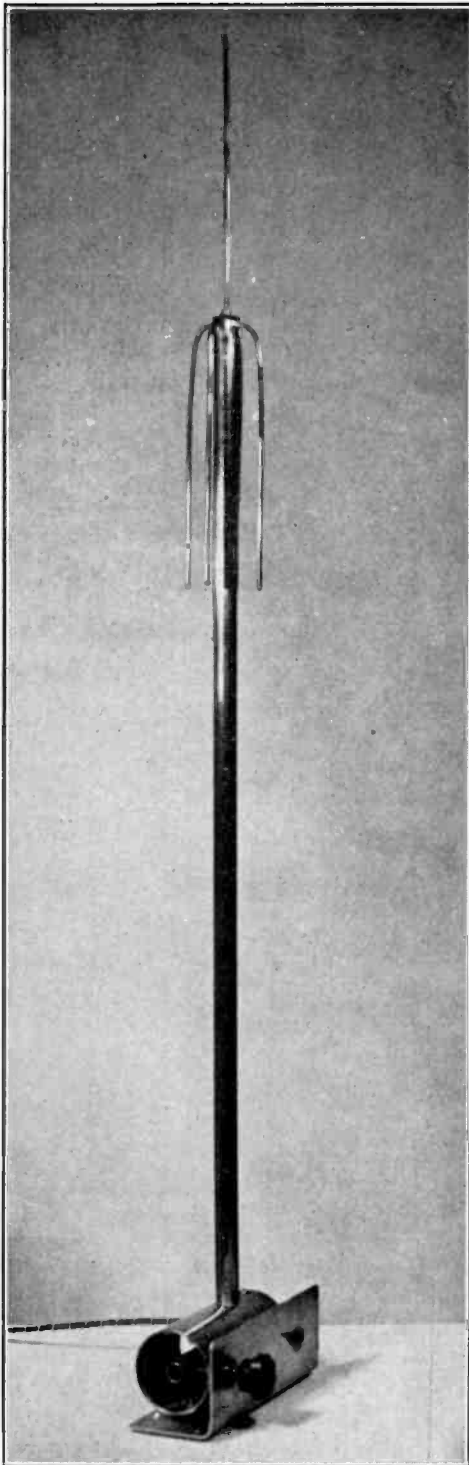
Lining up the mixer grid involves only tuning the mixer grid condenser and adjusting the antenna and oscillator coupling for maximum background or signal. The two coupling adjustments will be found to be somewhat interdependent, and should be adjusted simultaneously. The mixer coupling is not extremely critical, however, and optimum results should be obtained over a wide range of injection voltage. Two inches of wire available for pushing through the grommet and into the mixer grid tank will provide sufficiently wide range of coupling from the oscillator. Too little coupling will result in a loss of sensitivity, while too much coupling will cause bad pulling of the oscillator by the mixer tuning. Fortunately, maximum sensitivity is realized with quite a bit less coupling than is required to cause serious pulling.

**56 Mc. Operation** This receiver makes an excellent 56 Mc. f.m. superheterodyne if a suitable coil is substituted for the coaxial mixer tank and a larger coil is substituted for the high frequency oscillator tank. No other changes need be made.

#### 400-MC. SUPERREGENERATOR OR TRANSCEIVER

Illustrated in Figures 11-17 is a highly effective 400-Mc. superregenerative receiver of a design by J. C. Reed. Losses in the transmission line are minimized by making it as efficient as possible and limiting its length. The antenna, coaxial feeder, and oscillator are constructed as an integral unit. The a.f. section is conventional, and is housed in a separate unit. It may be patterned after that of Figure 4, for use only as a receiver, or after Figure 24 if it is to be used as a transceiver.

For fixed station use, the unit may be mounted outdoors with the oscillator proper in a weatherproof "dog house" and tuned remotely either by means of a small, reversible "tuning motor" such as that employed on some broadcast sets, or else by means of cord and pulleys. If such an arrangement is impractical, the oscillator may be placed in the operating



room and the outdoor antenna fed by means of "u.h.f. type" coaxial cable of about 30 ohms. However, the latter arrangement will not be as efficient because of the losses on even the best line at this very high frequency.

For mobile use in an auto, the oscillator may be mounted on a small projecting shelf fastened by means of removable clamps to the car window sill. This will put the radiating portion of the antenna above the top of the car on most of the later models.

The oscillator is of the cathode-above-ground type using a concentric line. This concentric line is made of a 2-inch copper pipe  $4\frac{1}{2}$  inches long for the outside conductor, and a  $\frac{1}{2}$ -inch copper pipe of the same length for the inside conductor.

The diameter of the inner conductor is not critical. For maximum Q the ratio of conductors should be about 3.6, although a much higher value can be used without a noticeable effect.

The cathode connection and one filament connection are tied together by a copper bar soldered directly to the inner conductor 1 inch from the end. Grooves are filed in the bar for the cathode and filament leads in such a way that the tube is held in place by a plate held over the two leads, and thereby acting as a support for the tube. A copper strip is connected to the other filament lead and run down alongside the inner conductor to the cold end of the pipe. This filament lead is insulated from the inner conductor by a thin sheet of mica. Equal results can be obtained with the filament lead down through the inside of the inner conductor by drilling a hole in the  $\frac{1}{2}$ -inch pipe near the cathode connection. If this type of connection is used, the filament wire will have to be by-passed to ground at the cold end of the pipe.

The grid is connected approximately half way up the pipe through a mica condenser consisting of a copper band  $\frac{3}{32}$  inch wide, insulated by a thin sheet of mica. The band is a tight fit over the mica and the pipe. A 2-megohm grid resistor is connected from the grid condenser to the inner pipe.

The plate by-pass to ground is a copper plate  $3 \times 1\frac{1}{4}$  inches, and is insulated from the outer conductor by mica.

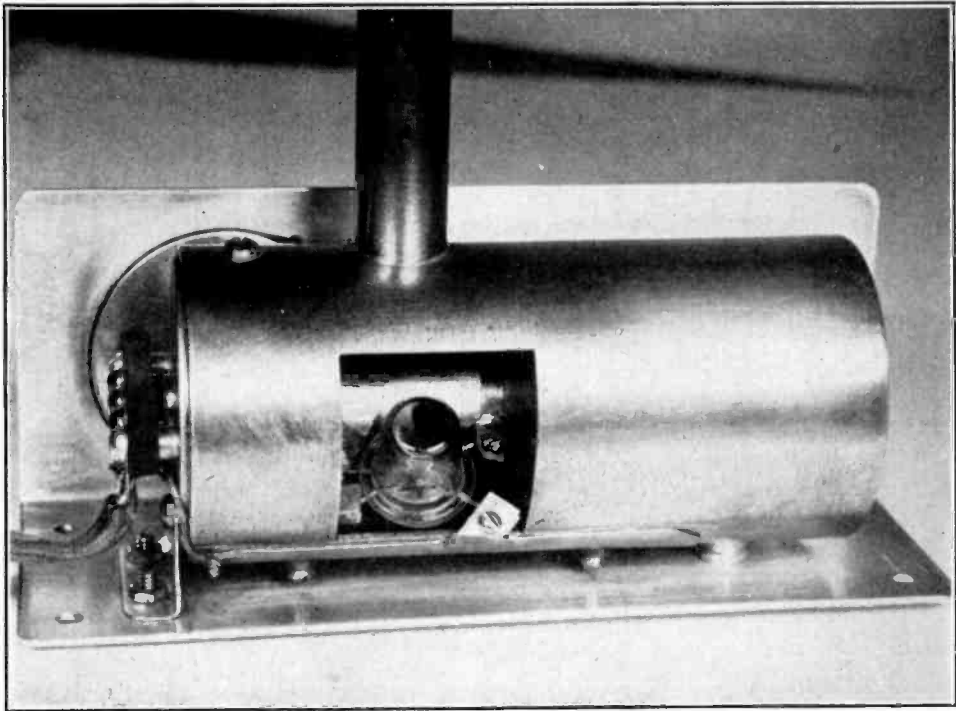
Tuning is accomplished by varying the distance of a copper sheet  $1\frac{1}{2}$  inches wide alongside the end section of the inner conductor. This sheet is of hard-drawn copper so that it

Figure 11.

**400-MEGACYCLE OSCILLATOR.**

*This oscillator may be used either as a super-regenerative receiver or as a transceiver. An acorn type 955 triode is used.*





**Figure 12.**  
**CONSTRUCTION OF MICROWAVE "PIPE" OSCILLATOR.**  
 A portion of the outside pipe is cut away to permit installation of the tube.  
 Observe the "built in" by-pass condensers.

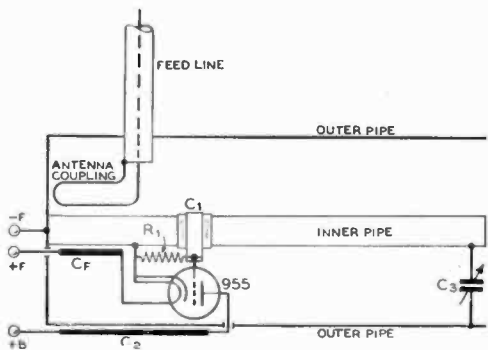
will spring back on its own accord, thereby simplifying tuning arrangements. A string belt is run around the tuning shaft to a pulley  $1\frac{3}{4}$  inches in diameter to act as a tuning indicator. With this size tuning condenser the receiver will tune approximately 75 Mc. each side of the band. This overlap was considered desirable because of the narrow width of the 400-Mc. band and because all frequencies above 300 Mc. are open for experimental use.

In mounting the attached concentric feed line for the antenna, a  $\frac{1}{2}$ -inch hole is cut in the 2-inch pipe near the closed end so that the  $\frac{1}{2}$ -inch pipe can be soldered directly to the oscillator. An alcohol torch or very heavy soldering copper will be required. The inner conductor of the concentric feed line is connected to a  $\frac{1}{4} \times 1\frac{1}{2}$ -inch copper strip. The other end of this strip is connected to the 2-inch pipe in such a manner that the antenna coupling can be varied by sliding the feed line closer to or farther from the inner conductor of the oscillator.

If a conventional type coaxial line is to be used, a regular terminal connector can be mounted on the outside pipe conductor about  $1\frac{1}{2}$  inches up from the bottom, and the hair-

pin coupling loop arranged the same as for the integral feed line.

If the oscillator is placed some distance from the rest of the receiver, the by-pass condenser for the quench frequency component



**Figure 13.**  
**SCHEMATIC DIAGRAM OF MICRO-WAVE RECEIVER.**  
*R<sub>1</sub> has a value of 2 megohms. Condensers C<sub>1</sub>, C<sub>2</sub>, and C<sub>F</sub> are described in the text. Tuning condenser C<sub>3</sub> is shown in detail in Figure 15.*



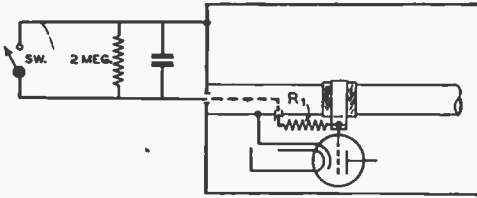


Figure 14.

**BASIC MODIFICATION FOR TRANS-CEIVER USE.**

Resistor  $R_1$  is chosen so as to make the tube draw normal plate current as a transmitter. It normally will be between 5000 and 20,000 ohms, 1/2 watt. SW is one section of the transceiver send-receive switch. (See Figure 24.) The midget mica by-pass condenser across the 2-megohm resistor may be from about 10 to 50  $\mu\mu\text{fd.}$ , the exact value having some effect upon the quenching action of the receiver. It should be connected to the bias wire and to the outer conductor end plate with the shortest possible leads right at the point where the wire leaves the end plate.

(usually .002 to .006  $\mu\text{fd.}$ ) should be placed directly across the terminals of the oscillator marked "B plus" and "F minus." If this is not done, radiation from the wire carrying the quench component may cause bad hash in neighboring broadcast receivers.

In Figure 14 is shown the basic modification for using the oscillator in a transceiver arrangement. The resistor  $R_1$ , ordinarily will be from 5000 to 20,000 ohms, 1/2 watt. SW is one section of the transceiver send-receive switch. (See Figure 24.) The midget mica by-pass condenser across the 2-megohm resistor may be from about 10 to 50  $\mu\mu\text{fd.}$ , the exact value having some effect upon the quenching action of the receiver. It should be connected to the bias wire and to the outer conductor end plate with the shortest possible leads right at the point where the wire leaves the end plate.

**COMPACT 112-MC. SUPER-REGENERATIVE RECEIVER**

Illustrated in Figures 18 and 19 is a com-

Figure 16. **DETAIL OF RADIATOR AND FEED LINE.**

The inner conductor is kept in place by means of three or four polystyrene centering washers cemented in place with liquid polystyrene.

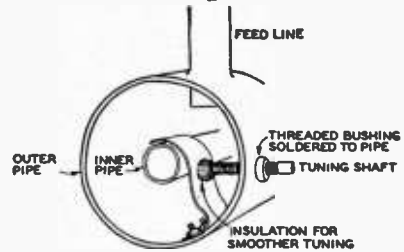
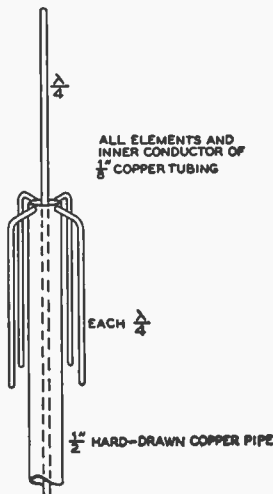


Figure 15.

**TUNING ARRANGEMENT.**

The tuning shaft is turned by means of a small knob, and a cable around the shaft drives an indicator which is provided with a large pulley as described in the text.

compact and inexpensive 112-Mc. superregenerative receiver that will give excellent results on amplitude modulated signals either for mobile or fixed station use. It will also work fairly well on frequency modulated signals, especially if the deviation (frequency swing) is comparatively large, but should be considered primarily as an amplitude modulation receiver.

Figure 18 illustrates the arrangement of

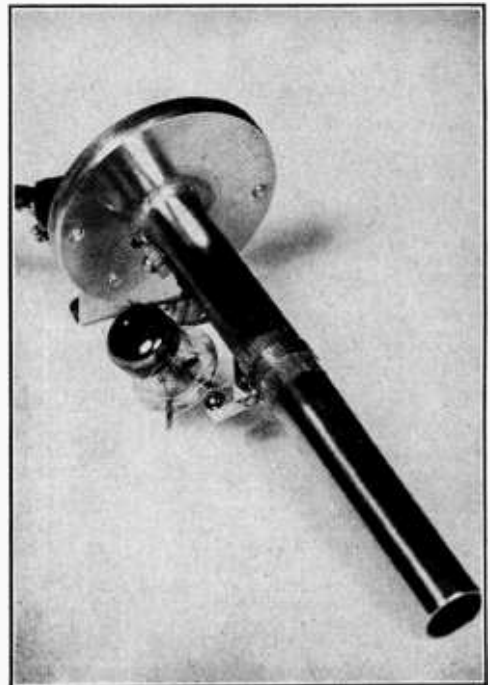


Figure 17. **CONSTRUCTION DETAIL OF OSCILLATOR.**

The assembly shown below can be slid out intact after the plate connection to the 955 is disconnected.

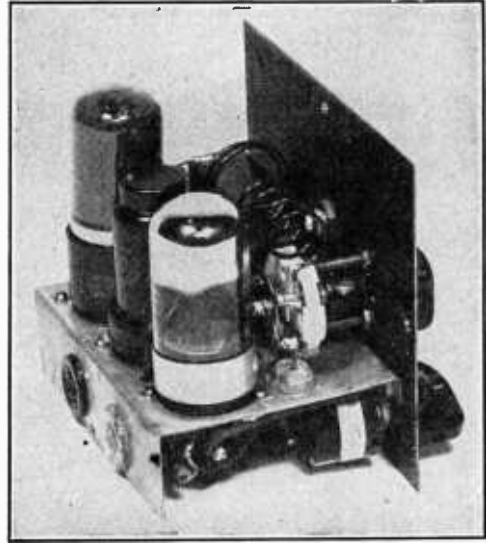
components. If desired, the receiver need not be made quite so compact; this will simplify the wiring job somewhat.

It is important that a polystyrene or low loss (mica filled) bakelite loktal socket be used for the 7A4 for best results. Also, care should be taken to see that the rotor of the tuning condenser goes to the grid and the stator to the plate. A bakelite or hard rubber shaft extension must be used with the tuning condenser in order to prevent body capacity detuning effects. As an alternative, an insulated coupler may be used in conjunction with a short piece of metal shafting and a panel bearing. Both r.f. choke and grid leak should be connected with the shortest possible leads to the r.f. circuit.

The tank coil, which is soldered directly to the tuning condenser terminals, consists of 4 turns of no. 14 enameled wire, 1/2 inch in diameter, spaced and trimmed as necessary to hit the band (as determined by Lecher wires).

One of the features of the receiver that results in vastly increased performance and easier tuning is variable antenna coupling. This control has been found of greater importance than the regeneration control, as the latter may be set and left alone if variable antenna coupling is provided. In fact, the regeneration control may be omitted, if desired, in which case a 5000-ohm 1-watt resistor is substituted for R<sub>2</sub>.

The antenna coil consists of 2 turns of wire 1 inch in diameter, supported at the grid end of the tank coil. These are cemented with Amphenol 912 to a piece of Lucite or polystyrene 1/4-inch shafting, which is supported from the front panel by a pinch-fit shaft bear-



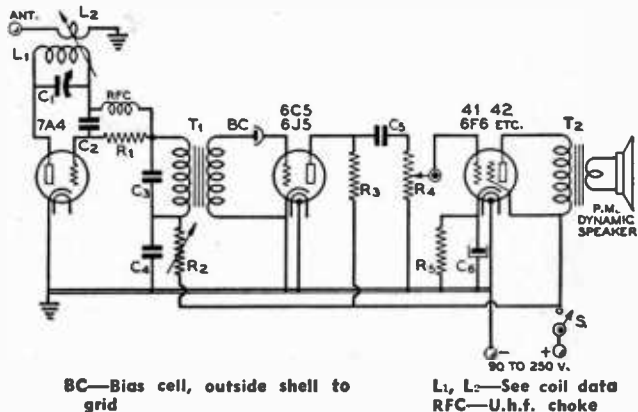
**Figure 18.**  
**INTERIOR VIEW OF THE RECEIVER.**  
The tuning condenser is supported from the front panel by means of two long bolts. The variable antenna coupling coil may be seen in back of the tank coil.

ing. The bearing is placed slightly below the level of the bottom edge of the tank coil in order to permit sufficient variation in coupling. Flexible, insulated wire is used for making connection to the 2-turn antenna coil.

When tuning the receiver, the tightest antenna coupling which will permit superregeneration should be used.

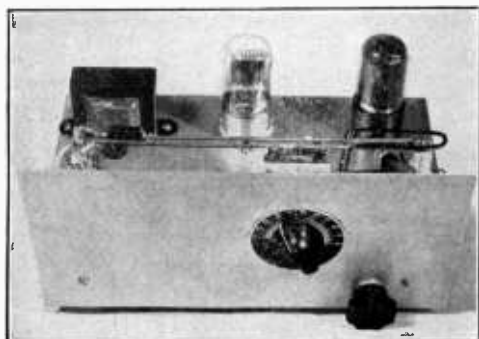
**Figure 19.**  
**CIRCUIT FOR THE SUPERREGENERATIVE 3-TUBE RECEIVER.**

- C<sub>1</sub>—7- $\mu$ fd. sub-midget variable condenser
- C<sub>2</sub>—100- $\mu$ fd. midget mica
- C<sub>3</sub>—.01- $\mu$ fd. tubular, 400 v.
- C<sub>4</sub>—.025- $\mu$ fd. tubular, 400 v.
- C<sub>5</sub>—.05- $\mu$ fd. tubular, 400 v.
- C<sub>6</sub>—10- $\mu$ fd. electrolytic, 25 v.
- R<sub>1</sub>—500,000 ohms, 1/2 watt insulated
- R<sub>2</sub>—250,000-ohm midget pot. or a 5000-ohm 1-watt fixed resistor (see text)
- R<sub>3</sub>—50,000 ohms, 1 watt insulated
- R<sub>4</sub>—100,000-ohm midget pot., a.f. taper
- R<sub>5</sub>—600 ohms, 5 watts insulated
- T<sub>1</sub>—1-3 ratio a.f. transformer
- T<sub>2</sub>—Output transformer (on p.m. speaker)



BC—Bias cell, outside shell to grid

L<sub>1</sub>, L<sub>2</sub>—See coil data  
RFC—U.h.f. choke



**Figure 20.**  
**224-MC. SUPERREGENERATIVE**  
**RECEIVER.**

*An HY-615 triode oscillator and linear tank circuit provide high sensitivity.*

### 224-MC. SUPERREGENERATIVE RECEIVER

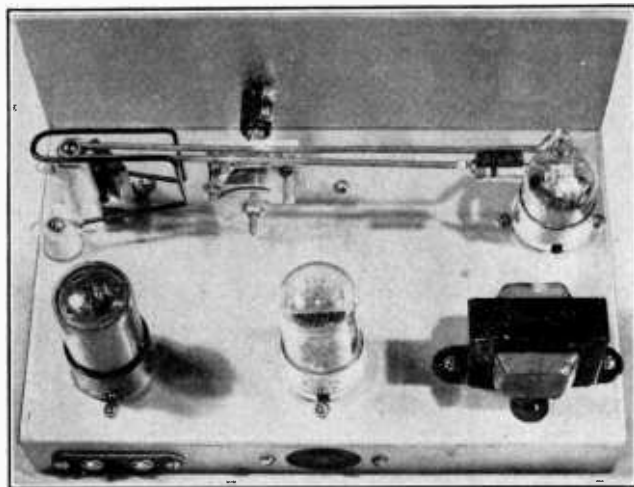
Except for the substitution of a linear tank circuit and an oscillator tube better adapted for use at the higher frequency, the 224-Mc. receiver of Figures 20-23 is substantially the same from an electrical standpoint as the 112-Mc. superregenerative receiver of Figures 18 and 19. The mechanical construction is somewhat different, however, as may be seen from Figures 20, 21, and 23.

The receiver is constructed on a  $5\frac{1}{2}$  x 11-inch chassis,  $1\frac{1}{2}$  inches high, which supports a 5 x 9-inch front panel. The HY-615 oscillator tube is placed at one end of the chassis, as illustrated, in order to permit horizontal mounting of the linear tank circuit. This tank circuit consists of a length of no. 10 bare copper wire, bent back on itself so that the

spacing of the two wires is approximately equal to the wire diameter. The grid wire is cut off shorter than the plate wire, in order to allow the insertion of the small grid condenser and grid leak. The overall length of the tank, from the center of the tube caps to the center of the bolt in the standoff insulator which supports the closed end of the "U" and acts as the plate voltage connection is  $7\frac{3}{8}$  inches. This pillar type standoff insulator is 2 inches high.

Tuning is by means of an improvised split-stator type condenser, the rotor of which is left "floating." A Cardwell ZR-35-AS "Trim Air" is operated upon as follows. Disassemble the condenser so that all rotor and stator plates are removed. Discard all except four rotor and two stator plates. The four remaining rotor plates are not altered, but the two stator plates are trimmed with a pair of heavy shears so that each plate is supported by only *one* of the two stud bolts which originally supported all stator plates. The condenser then is assembled, making use of the original spacing washers, so that the two stator plates are  $\frac{5}{16}$  inch apart, one plate being supported by one stud bolt and the other plate being supported by the other stud bolt. The four rotor plates are then attached, spaced so that each stator plate is enveloped by two rotor plates with the original spacing of .03 inch between adjacent rotor and stator plates. Inspection of Figure 21 shows how the condenser looks when reassembled.

Connection from each stator to the parallel wires is made by means of two  $\frac{7}{8}$ -inch solder lugs, the lugs being bent in towards each other as illustrated in order to permit connection at approximately the same point on each tank wire with respect to the closed end of the tank. The tuning condenser is mounted inverted by



**Figure 21.**  
**ILLUSTRATING MECHANICAL**  
**CONSTRUCTION OF 224-MC.**  
**RECEIVER.**

*Note particularly the modified tuning condenser and the arrangement of the linear tank and the antenna coupling "hair-pin loop."*

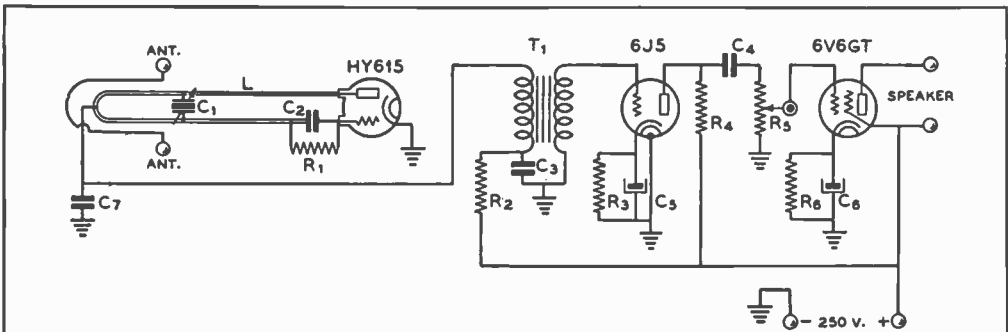


Figure 22.  
SCHEMATIC DIAGRAM OF 224-MC. RECEIVER.

- |   |   |                                     |  |
|---|---|-------------------------------------|--|
| C <sub>1</sub> —Modified midget condenser, see text | C <sub>6</sub> , C <sub>7</sub> —25-µfd. 25 or 50 v. electrolytic | R <sub>2</sub> —10,000 ohms, ½ watt | R <sub>5</sub> — 100,000 - ohm pot., a.f. (audio gain) taper |
| C <sub>2</sub> —50-µfd. smallest fixed mica         | C <sub>7</sub> —.005-µfd. midget mica                             | R <sub>3</sub> —2000 ohms, ½ watt   | R <sub>6</sub> — 400 ohms, 10 watts                          |
| C <sub>3</sub> — 0.25-µfd. tubular, 400 v.          | R <sub>1</sub> —500,000-ohm ¼- or ½-watt midget resistor          | R <sub>4</sub> —50,000 ohms, 1 watt | T <sub>1</sub> —Small 1-3 interstage a.f. trans.             |
| C <sub>4</sub> —.05-µfd. tubular                    |   |                                     | L—See text   |

means of a "Trim Air" bracket so that the lugs attach to the tank wires 2¾ inches up from the bolt through the bottom of the "U." The condenser is driven by means of an insulated shaft extension.

The antenna coupling loop is made of no. 12 enameled wire, bent as shown in Figures 20 and 21, and varied with respect to the tank wires in order to vary the coupling.

Condenser C<sub>3</sub> should be grounded directly to the chassis with the shortest possible lead.

The receiver runs at full plate voltage at all times, the antenna coupling being adjusted to the closest value which will still permit super-regeneration.

When the receiver is initially put into operation, the frequency range should be checked by means of Lecher wires. If slightly off, the frequency range can be altered sufficiently by varying the spacing between the two tank wires: spreading the wires slightly *lowers* the frequency. If the frequency is very far off, it will be necessary to alter the length of the tank wires slightly as required to enable the tuning condenser to cover the band.

**112-MC. MOBILE TRANSCEIVER**

With a few minor circuit changes and additional components, the 112-Mc. superregenerative receiver illustrated in Figures 18 and 19 makes an excellent transceiver for mobile work. An output of between 2 and 3 watts, enough to deliver a strong signal over considerable distance, is obtainable at the maximum recommended plate voltage.

The layout is substantially the same as that for the receiver, illustrated in Figure 18, and therefore is not shown here. Also, the remarks pertaining to the r.f. portion of the circuit,

including tank coil, tuning condenser, and adjustable antenna coil, apply to the transceiver.

Dual volume controls are provided to permit independent adjustment of gain when receiving and when transmitting. Microphone voltage is obtained from a standard 1½-volt dry cell, in order to avoid the possibility of vibrator or generator hash getting into the speech system through the 6-volt supply lead. The battery also provides C bias for the 6J5 speech or audio amplifier. Because the drain on the battery is so low, many hundreds of hours of transmission are possible before replacement is required.

To prevent a.f. feedback it may be found necessary to neutralize the capacity which exists between contacts on the send-receive switch. Should the a.f. system go into oscillation when the gain control is advanced, simply run a length of insulated wire from the plate of the output tube to the switch, this

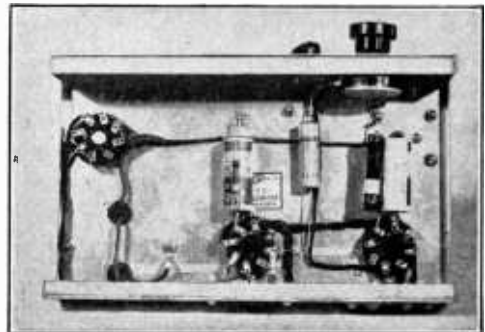


Figure 23.  
UNDER-CHASSIS VIEW OF 224-MC. RECEIVER.

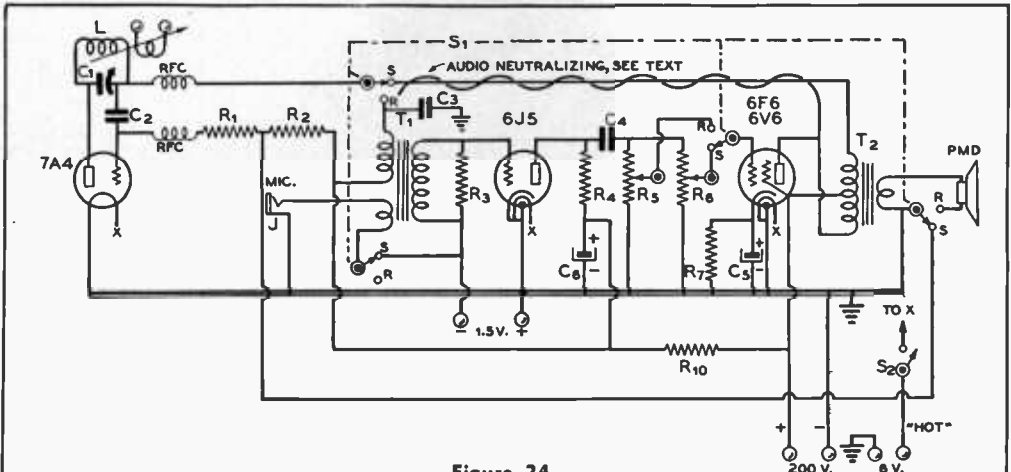


Figure 24.  
112-MC. MOBILE TRANSCEIVER SCHEMATIC DIAGRAM.

- |  |  |   |   |
|--|--|---|---|
| <p>C<sub>1</sub> — 5-<math>\mu</math>fd. double-spaced midget condenser (with mounting bracket and ceramic shaft coupling)<br/>C<sub>2</sub> — 100-<math>\mu</math>fd. smallest mica condenser<br/>C<sub>3</sub> — .01-<math>\mu</math>fd. tubular condenser, 400 v.<br/>C<sub>4</sub> — .05-<math>\mu</math>fd. tubular condenser, 400 v.<br/>C<sub>5</sub> — 10-<math>\mu</math>fd. 25 v. electrolytic</p> | <p>C<sub>6</sub> — 8-<math>\mu</math>fd. midget tubular electrolytic, 450 v.<br/>R<sub>1</sub> — 2500 ohms, 2 watts<br/>R<sub>2</sub> — 1 meg., 1 watt<br/>R<sub>3</sub> — 100,000 ohms, 1/2 watt<br/>R<sub>4</sub> — 100,000 ohms, 1 watt<br/>R<sub>5</sub>, R<sub>6</sub> — 100,000-ohm potentiometer, a.f. gain taper</p> | <p>R<sub>7</sub> — 500 ohms, 5 watts<br/>R<sub>8</sub> — 7500 ohms, 1 watt<br/>RFC — Midget u. h. f. chokes<br/>J — Open circuit jack (a closed circuit jack will short the microphone battery)<br/>S<sub>1</sub> — 4-pole 2-throw rotary switch<br/>S<sub>2</sub> — S.p.s.t. toggle switch</p> | <p>T<sub>1</sub> — Transceiver transformer: plate and s.b. mike to single grid<br/>T<sub>2</sub> — Universal output transformer: 14,000-ohm c.t. pri., adjustable voice coil winding<br/>PMD — Small p.m. dynamic speaker</p> |
|--|--|---|---|

wire being twisted around the wire running from the opposite end of the transformer to the switch. At the switch, the end of the free wire is adjusted with respect to the wire from

T<sub>1</sub> (thus varying the capacity between them) until it is possible to run the gain full on, both on transmit and on receive, without a.f. feedback.

Occasionally such feedback can be eliminated simply by transposing the two secondary wires on T<sub>1</sub>, in which case the neutralizing lead will not be required.

The two r.f. chokes should have their leads clipped off short on the "hot" end to minimize



Figure 25.  
114-MC. SELF-CONTAINED TRANSCEIVER.

Two of these battery powered transceivers can communicate over a line-of-sight distance of approximately 20 miles.

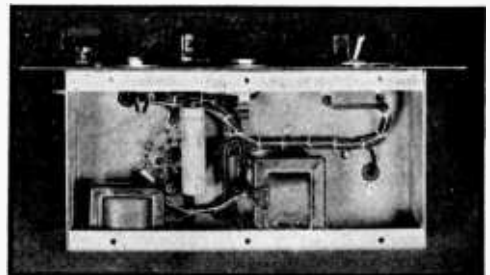
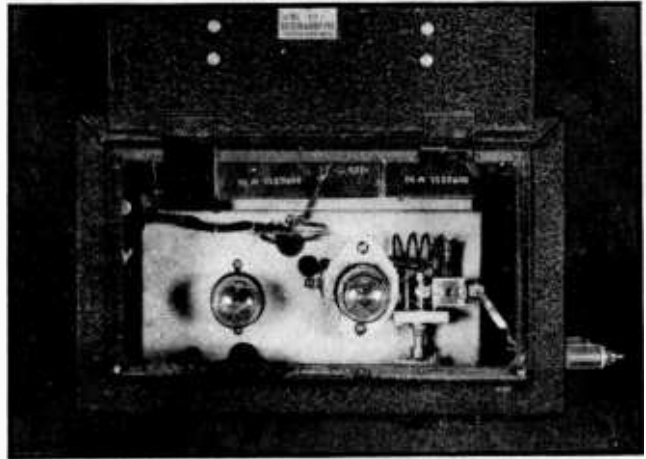


Figure 26.  
UNDER-CHASSIS VIEW OF THE TRANSCEIVER.

Layout of parts in the a.f. section is not critical, and that shown here need not be adhered to. The phone jack is insulated from the front panel, the microphone jack is not.

**Figure 27.**  
**LOOKING DOWN INTO 114-MC. TRANSCEIVER CABINET**  
 The various batteries are arranged around the space between the chassis and cabinet, and held firmly in place by wedges of wood and cardboard. A midjet 4½-volt C battery, a small 1½ volt A battery, and two portable size 45-volt B batteries make up the battery complement.



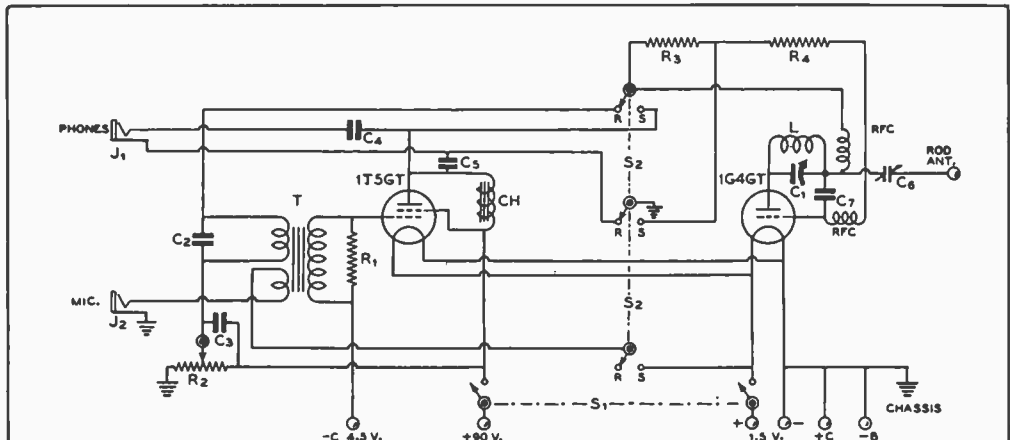
the length of connecting wire between r.f. chokes and the tank circuit.

The adjustable antenna coupling serves as regeneration control, the detector running at high plate voltage at all times. The coupling always is adjusted to the closest value which will still permit superregeneration. This provides maximum sensitivity when receiving and

maximum output when transmitting.

The plate supply voltage should not greatly exceed 200 volts on transmission, as excessive plate voltage will cause the 7A4 to overheat and the plate current to "run away."

An antenna system suited for mobile use with this transceiver is described in Chapter 22. The distance which can be worked de-



**Figure 28.**  
**WIRING DIAGRAM OF THE SELF-CONTAINED TRANSCEIVER.**

- C<sub>1</sub>—Sub-midjet variable condenser with all but two plates removed, about 5 μfd. Rotor insulated from frame. Connect rotor to grid, stator to plate. Ceramic coupling must be used on shaft
- C<sub>2</sub>—.002-μfd. midjet mica
- C<sub>3</sub>—.01-μfd. tubular, 200 or 400 v.
- C<sub>4</sub>—0.1-μfd. tubular, 200 or 400 v.
- C<sub>5</sub>—.01-μfd. tubular, 400 v.
- C<sub>6</sub>—3-30 μμfd. mica trimmer, ceramic insulation, screw removed. Soldered directly to rotor terminal of C<sub>1</sub>
- C<sub>7</sub>—.00005 μfd. mica
- R<sub>1</sub>—100,000 ohms, ½ watt

- R<sub>2</sub>—100,000-ohm potentiometer
- R<sub>3</sub>—1 meg., ½ watt
- R<sub>4</sub>—25,000 ohms, ½ watt
- CH—Midjet 7 to 10 hy. choke, 15 ma. or more
- T—Transceiver type midjet dual purpose a.f.t., plate and single button mike to grid

- S<sub>1</sub>—D.p.s.t. toggle switch
- S<sub>2</sub>—4-pole 2-throw rotary "send-receive" switch
- J<sub>1</sub>, J<sub>2</sub>—Open circuit jacks
- RFC—U.h.f. type radio frequency chokes
- L—4 turns no. 14 enamelled wound on ½" dia., spaced to hit 114 Mc. with C<sub>1</sub> set at half capacity

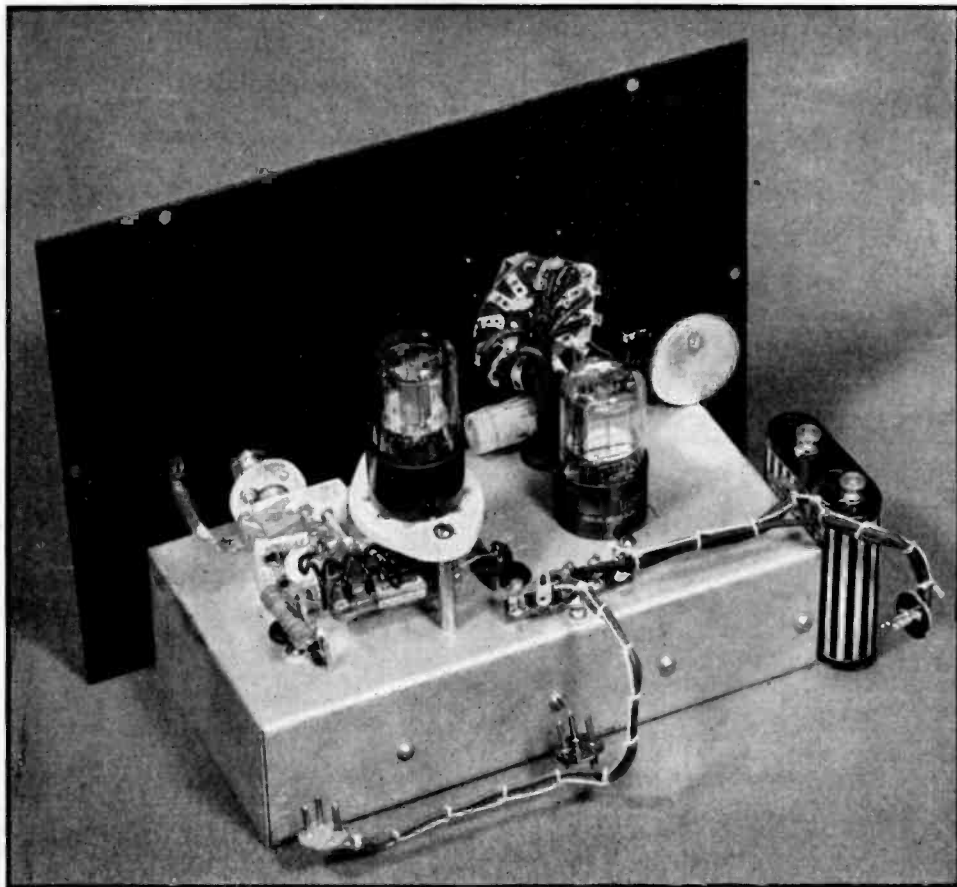


Figure 29.  
INTERIOR CONSTRUCTION OF BATTERY TRANSCEIVER.

pends upon the antenna and the location; 50 miles is common from an elevated location.

#### SELF-CONTAINED BATTERY-POWERED TRANSCEIVER FOR 112-MC.

The small transceiver illustrated in Figures 25-29 will provide reliable communication over a distance of 20-25 miles when both stations are sufficiently elevated as to be within line of sight. It is entirely self-contained, being powered by standard portable batteries, and weighs about 11 lbs. (not including microphone or earphones). Cost of operation will be about  $\frac{1}{2}$  cent per hour, the battery drain being quite low. The set quite easily can be made even lighter and more compact, but a smaller battery pack will be required. As the smaller packs cost as much in spite of their shorter life, a compromise between portability and economy of operation has been made.

**Construction** The transceiver is constructed in a standard, manufactured cabinet measuring 7 x 10 x 6 inches deep, a sub-chassis measuring 4 x 8 x 2 inches high being supported from the front panel as shown in the illustrations. These illustrations give a good idea of how the parts are arranged to provide an efficient and handy layout. The chassis is sufficiently small to allow the various batteries to be placed between the chassis and the walls of the cabinet. Small pieces of wood or heavy cardboard are wedged between the chassis and batteries to hold the latter firmly in place, a necessary requirement if the unit is to be used while in motion.

As both sides of the tuning condenser are "hot," the shaft is driven through a ceramic coupler. It is preferable to have the grid condenser go to the rotor rather than the stator of the tuning condenser. The ceramic tube socket, the tuning condenser, the grid condenser, and

the coil are all placed as close together as possible to provide the shortest possible leads. The coil is soldered directly to the condenser terminals. The "hot" lead wire on each r.f. choke is cut off short before wiring the choke in the circuit.

The antenna consists of a vertical half-wave rod, capacitively coupled to the grid of the tube. Better results, both receiving and transmitting, are obtained with the antenna coupled to the grid rather than the plate. The length of the antenna, *overall*, from the tip of the rod to the coupling condenser  $C_a$  should be about 3 feet 6 inches. This is not quite as long as the usual 114-Mc. dipole, but it is an electrical half wavelength just the same because of the loading effect of condenser  $C_a$ .

The antenna rod proper is about 3 feet 3 inches long. The rest of the length is made up by the feed-through insulator bolt and the flexible lead to the coupling condenser. Two medium-sized feed-through insulators are mounted one above the other to support the antenna rod, as shown in the illustration. The top insulator does not connect to anything; it

merely serves to hold the antenna rod vertical. The two threaded rods for the feed-through insulators should be no longer than necessary, in order to reduce the stray capacity to ground (cabinet) as much as possible.

The antenna coupling is varied by adjusting the distance between the movable and the stationary plate. Closer spacing provides tighter coupling. The coupling should be increased to as much as will still permit superregeneration over the entire band, and then left alone. Ordinarily this adjustment will be about the same as the position assumed by the movable plate when the adjusting screw is removed. When the coupling is increased until a "dead spot" appears, it should occur near the center of the band (114 Mc.). If it occurs at a different frequency, the antenna length should be altered accordingly.

To permit carrying of the transceiver by means of a drawer pull fastened to the lid, the lid is fastened down by means of removable thumb screws. To facilitate carrying the unit when space is limited, the antenna rod is readily detachable.



# U.H.F. Transmitters

**T**HE frequencies above 30 megacycles are generally called the ultra-high frequencies or the ultra-short wavelengths. Four amateur bands fall on frequencies above 30 Mc.: the 56 to 60 Mc., 112 to 116 Mc., 224 to 230 Mc., and 400 to 401 Mc. bands. Equipment designed for use in these ranges is usually quite different from the equipment designed for use below 30 Mc. Hence, this chapter will deal with the practical design of transmitters for use within the limits of these bands.

The primary activity on the u.h.f. bands is telephony, although some i.c.w. and occasionally some c.w. is heard. On the 5-meter band (56-60 Mc.) radiophone transmitters are either crystal controlled or m.o.p.a. with a very high-Q self-excited oscillator and preferably at least one buffer stage. Modulated oscillators are not suitable for use on the 5-meter band, as the stability requirement set forth in the FCC regulations automatically rules them out. Frequency modulated transmission is, however, permitted in the range from 58.5 to 60 Mc., and on all frequencies in the bands above 60 Mc.

On  $2\frac{1}{2}$  meters (112-116 Mc.),  $1\frac{1}{4}$  meters (224-230 Mc.), and  $\frac{3}{4}$  meters (400-401 Mc.) the FCC is more lenient, and modulated oscillators are permitted in the interest of simplicity. However, some attempt at stabilizing the oscillator is usually made, and the advantages of m.o.p.a. transmitters are the same as on the low-frequency bands, when greatest simplicity is not needed. Oscillator stabilization is usually accomplished through the use of high-Q circuits, particularly in the grid circuit. High Q is obtained through the use of linear tanks (parallel rods or pipes) or by concentric tanks. The circuit Q is often increased still further in the grid circuit by tapping down on the quarter-wave grid line for the grid connection to the tube.

Portable and mobile operation on frequencies above 112 Mc. can be accomplished with minimum equipment by the use of transceiv-

ers, or combined transmitter-receivers which were described in the previous chapter.

**Chapter Subdivisions** In order to classify the types of equipment used on the ultra-high frequencies and the microwaves, this chapter will be subdivided into the following divisions: *Oscillators and M.O.P.A. Transmitters, Crystal Controlled Transmitters and U.H.F. Amplifiers, Frequency Modulation Transmitters, and Micro-Wave Transmitters.*

## OSCILLATORS AND M.O.P.A. TRANSMITTERS

The majority of the equipment to be shown under this heading will be of the simple oscillator type, since this type of equipment is quite adequate for experimental 112- and 224-Mc. communication. However, when greater frequency stability is desired, it is always advisable to place an amplifier or frequency multiplier between the oscillator and the final amplifier which is to be keyed or modulated. Some of the newer u.h.f. triodes such as the HK-24, 35TG, HY-75, and 1628 can be operated quite efficiently as push-pull triplers and will allow quite satisfactory neutralization in a push-pull amplifier when the conventional cross connected neutralizing circuit is used. Single ended amplifier stages can be neutralized most satisfactorily by the *coil* or *inductive* neutralization circuit shown under *Transmitter Theory*. The "coil" in this case can best be a short section of closely spaced open-wire line to resonate to the operating frequency by the grid-to-plate capacity.

**U.H.F. Push-Pull Beam Tubes** Within the last few years several excellent push-pull u.h.f. beam tubes have made their appearance: 829, 815, etc. These tubes make excellent push-pull r.f. amplifier stages at 56, 112, and 224 Mc., and they have the advantage that, if the input circuit is properly shielded from the output, no neutralization will be required.

112-Mc. Equipment

20-Watt HY-75 Oscillator

This little transmitter was primarily designed to replace the final amplifier stage of a 10-meter mobile transmitter and to be modulated by the speech and modulator system which was originally used with the 10-meter transmitter. It consists of an HY-75 ultra-audion oscillator with conventional coil-and-condenser tank circuit. A concentric pipe or parallel rod oscillator would undoubtedly give greater stability, but with a low-capacity high-transconductance tube the stability has been found sufficiently good with the tank circuit shown. The only precautions that need be taken in the construction of the transmitter is to make sure that all r.f. leads are as short as possible, that all parts are mounted rigidly, and that good u.h.f. insulation be used where it is in contact with high potential r.f. The tuning condenser should be of the ultra midget type, and it should be wired so that the rotor goes to the grid. The exact number of turns for the tank coil will depend somewhat on the physical layout and particular make of components chosen. Some pruning may be required on the coil. It should hit the band when the tuning condenser is

about half meshed. Note that both rotor and stator are hot to ground, both to d.c. and r.f.

The tube socket is not exposed to r.f., and may be of the inexpensive wafer type. It is important that the tube be mounted in a vertical position for good filament life.

Figure 1 shows a back view of the oscillator. It has been mounted upon this small chassis so as to take up as little space as possible when placed alongside the modulator system for the mobile 10-meter transmitter. Normal operation of the oscillator will be with 300 volts at about 80 ma. on the plate. If desired, the power input may be raised to 425 volts at 80 ma. to give about 35 watts input. The circuit diagram of the oscillator is shown in Figure 2.

Inexpensive 8-Watt Oscillator and Modulator

For the amateur who wishes to build an inexpensive low-power station transmitter

for 112 Mc., the unit shown in Figure 3 and diagrammed in Figure 4 is ideal. It uses inexpensive tubes throughout, is built upon a breadboard, and has a quite respectable power output capability.

The oscillator is built on a baseboard measuring 5 x 23 x 3/4 inches. The two rods are each 15 1/2 inches long, of either copper or aluminum 3/8-inch o.d. tubing. They are supported on 1 1/2-inch standoff insulators, placed as shown.

The "stock" supporting the tubes is made from a block of wood measuring 4 1/4 x 2 1/2 x 3/4 inches. The grain should run the long way of the block. Holes are drilled just large enough to take the bases of the tubes, their centers 1 3/8 inches apart and 7/8 inch from one of the 4 1/4-inch edges. Now with a rip saw, cut the length of the block parallel to the long edges, through the centers of the two socket holes. The tubes will be held firmly, with a vise-like grip, when two screws are run down

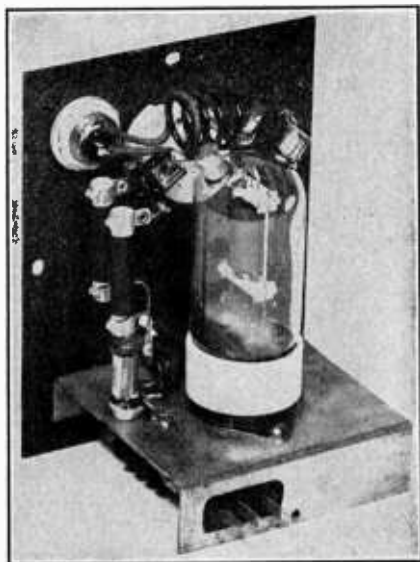


Figure 1.

20-WATT 112-MC. OSCILLATOR.

This diminutive oscillator will take 35 watts input on 112 Mc., and will deliver quite a substantial signal on the band. The tube clips are connected to the tank condenser by means of narrow copper ribbon. A 1-turn link at the grid end of the tank connects to a coaxial cable connector.

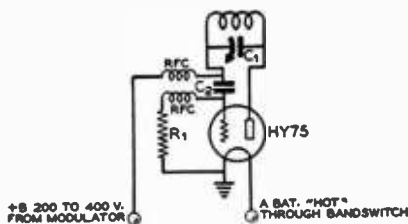


Figure 2.

SCHEMATIC OF THE HY-75 112-MC. OSCILLATOR.

- C<sub>1</sub>—15-μfd. sub-midget condenser
- C<sub>2</sub>—.0001-μfd. midget mica
- RFC—U.h.f. choke
- R<sub>1</sub>—2500 ohms, 1 1/2 watts
- Coil—4 t. no. 14 enam., 1/2" dia., spaced to hit band

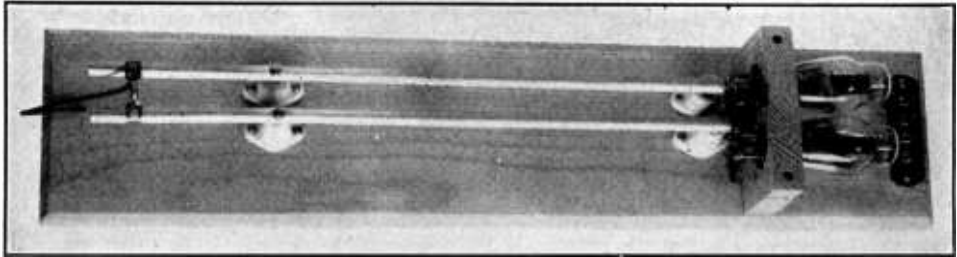


Figure 3.

**112-MC. BREADBOARD OSCILLATOR USING PUSH-PULL TRIODES.**

The oscillator is built breadboard fashion, with connections made directly to the tube prongs. The linear tank circuit permits comparatively high efficiency and gives an output of 8 to 10 watts. A suitable modulator and power supply are shown in Figure 4. 6P5-GT's or 7A4's may be substituted for the 76's shown if desired; it will be necessary to lengthen the rods about 1/2 inch with the 6P5-GT's and 7A4's.

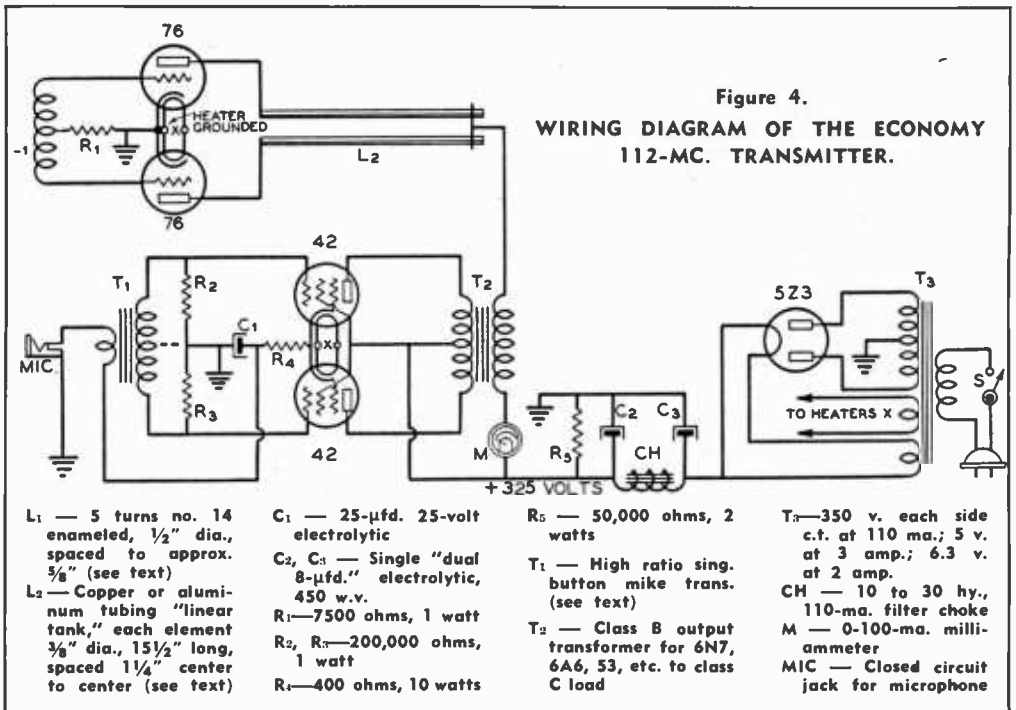
through the assembly and into the baseboard 5 inches from one end of the latter.

This method of mounting the tubes, and soldering direct to the tube prongs, permits shorter leads than could be obtained with any type socket, as even socket terminals represent objectionable lead length at this frequency.

Bakelite tube bases show rather high losses at 2 1/2 meters, but it is possible to reduce these losses by putting two hacksaw slots in the base of each tube, between the plate and grid prongs. Be sure to saw all the way through the base (about 1/16 inch), but don't go any

farther or you may saw into the glass tip that seals the stem of the tube.

The grid coil is soldered directly to the grid prongs of the tubes, which should be mounted with the grid prong (the isolated prong) upward. The coil consists of 5 turns of no. 14 enamelled, spaced to approximately 5/8 inch. The exact spacing constitutes tuning of the grid circuit. The carbon resistor which serves as a grid leak is mounted vertically between the grid coil and the wood "stock." The top of the resistor is soldered to the center turn of the grid coil (top of the coil) and the other



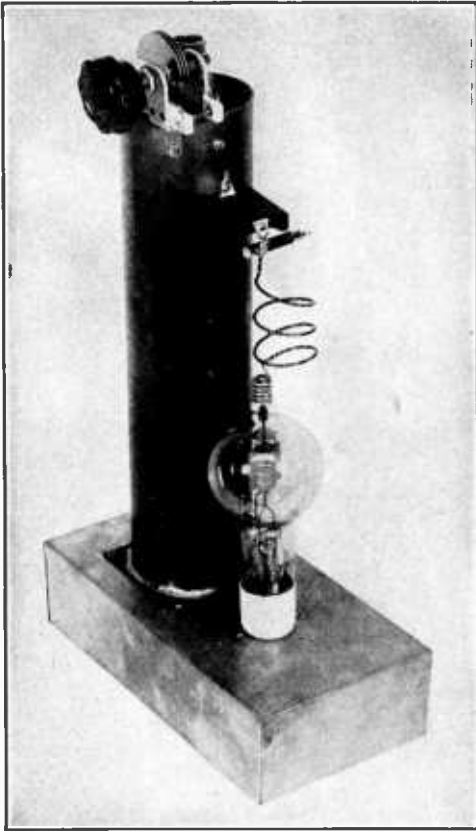


Figure 5.

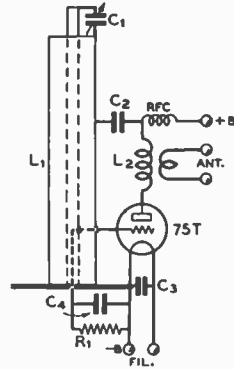
**CONCENTRIC-LINE 75T OSCILLATOR.**

*This concentric-line oscillator with a 75T gives good stability and a quite reasonable power output on the 112-Mc. band.*

resistor lead is soldered to the jumper which connects the two 76 cathodes.

The sliding jumper for the plate tank is constructed by soldering together two of the older type grid clips which just slip over a 3/8 inch diameter. These make firm contact to the rods, and can be slid along by pressing upon the two "tongues" while attempting to slide them. The lead from this jumper runs underneath the baseboard midway between the two tank rods to prevent unbalancing of the circuit.

**Tuning** The oscillator is tuned by placing the shorting bar 14 1/2 inches from the plate end of the plate tank rods. With the antenna disconnected, squeeze the grid coil in and out until the oscillator draws 50 ma. It should be possible to draw small sparks from the plate end of the rods with the tip of a lead pencil, indicating oscillation. The antenna is now coupled to the plate tank by means of a



- C<sub>1</sub> — 35-μfd. midget variable
- C<sub>2</sub> — .0001-μfd. 5000-volt mica
- C<sub>3</sub> — .003-μfd. midget mica
- C<sub>4</sub> — .0005-μfd. 1000-volt mica
- R<sub>1</sub> — 5000 ohms, 10 watts
- L<sub>1</sub> — Concentric grid line—see text
- L<sub>2</sub> — Resonant plate coil and link—see text

Figure 6.  
**SEMI-SCHEMATIC OF THE 75T OSCILLATOR.**

hairpin link, the coupling being adjusted until the oscillator draws 60 ma. Tighter coupling should not be used, as the life of the 76's will be greatly shortened if they are allowed to draw over 60 ma. for any length of time. The output under these conditions will be very close to 8 watts.

The microphone jack, MIC, must be of the closed circuit (shorting) type. Otherwise the low voltage by-pass condenser, C<sub>1</sub>, will be blown when the microphone plug is removed.

**100-Watt 75T Resonant-Line 112-Mc. Oscillator**

Figures 5 and 6 illustrate a concentric-line controlled 112-Mc. oscillator using a 75T, which

will put out approximately 100 watts of stabilized r.f. on any frequency in the 112-116 Mc. amateur band. A short concentric line, which is resonated to the operating frequency by means of a 35-μfd. midget variable, acts as the frequency determining element; output power is taken from a self-resonant coil in the plate circuit.

The concentric line itself is 12 inches long and 2 7/8 inches inside diameter (3 inches o.d. with 1/16-inch wall), and the inner conductor is 13 1/4 inches long and 3/4 inches in diameter. Both pieces which make up the line are cut from standard lengths of thin-wall copper water pipe. To make up the line first the inner conductor is soldered to the center of a piece of 20-gauge copper sheet about 3 1/2 inches square, with the aid of a small alcohol torch and a soldering iron. Then the outer conductor is slipped over it and also soldered in place. Considerable heat is required to do the soldering, but if the work is placed on a block of wood as insulation, a small alcohol torch and a conventional electric soldering iron will do the job quite easily. The wood will be well charred when the work is finished but it will

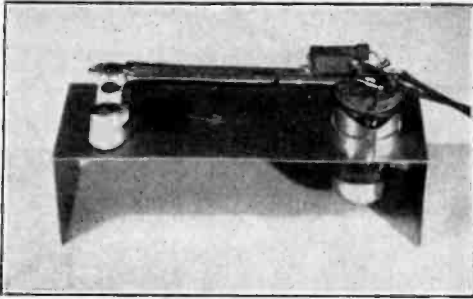


Figure 7.

**2-WATT 224-MC. OSCILLATOR.**

This simple and inexpensive oscillator may be used either as a low-power transmitter on the  $1\frac{1}{4}$ -meter band or, by a slight circuit alteration, as a 224-Mc. band superregenerative receiver.

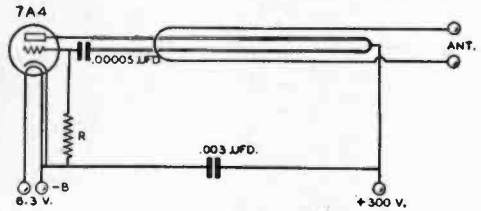


Figure 8.

**SCHEMATIC OF THE SIMPLE 7A4 224-MC. OSCILLATOR.**

The resistance  $R$  should be 7500 ohms for operation of the oscillator as a transmitter. For operation as a superregenerative detector,  $R$  should be removed and a 500,000-ohm resistor placed across the grid condenser. The plate circuit of the 7A4 may then be fed into a conventional audio amplifier.

have served its purpose. Asbestos would be better but wood will be satisfactory.

A hole is drilled in both the inner and the outer conductor  $2\frac{1}{4}$  inches up from the base on the line. Then another hole is drilled in the center of the base so that a wire may be run through it, through the inner conductor, and then through the hole  $2\frac{1}{4}$  inches up through both the inner and outer conductor to connect to the grid of the tube. This wire is by-passed immediately to ground and one side of the 75T's filament as it leaves the base of the line.

The plate coil consists of 3 turns of no. 12 wire  $1\frac{1}{4}$  inches in diameter and 2 inches long.

The upper end of this coil is by-passed to the concentric line by means of a .0001- $\mu$ fd. 5000-volt mica condenser. This plate coil was found to resonate over the entire  $2\frac{1}{2}$ -meter band with the plate-to-ground capacity of the 75T and the distributed capacity of the circuit.

With the circuit constants shown, the grid condenser will tune the oscillator to the center of the  $2\frac{1}{2}$ -meter band when it is about half meshed. About  $30^\circ$  rotation of the condenser will cover the band. Approximately 100 watts output may be obtained from the oscillator at 1250 plate volts, and at a plate efficiency of 50 to 65 per cent.

**224-Mc. Equipment**

Within the last few years a great deal of interest has been centered on the 224-Mc. band due to the peculiar conditions which exist upon it, and due to the fact that, for a given amount of power, greater signal strength is obtainable over an optical path than with use of any of the lower frequencies.

**A 2-Watt 7A4 Oscillator** Figure 7 shows a 224-Mc. oscillator using a 7A4 which can be used either as a transmitter to give about 2 watts output, or as a superregenerative detector to feed an audio amplifier as a receiver. The unit as shown, and as illustrated in the circuit diagram, is set up as a low-power 224-Mc. oscillator. For this use, the grid leak  $R$  should be 7500 ohms and should be connected between the grid of the 7A4 and ground. For the proper method of tuning this oscillator to a given frequency in the  $1\frac{1}{4}$ -meter band through the use of Lecher wires, see the chapter *U.H.F. Communication*.

As an oscillator the plate voltage on the 7A4 should be limited to 250 volts and the plate current should not be greater than 30 ma. The

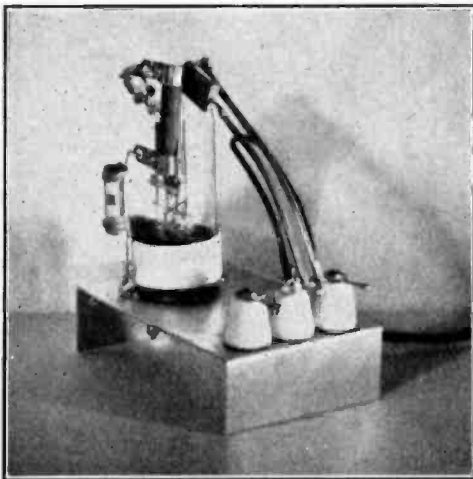


Figure 9.

**8-WATT HY-75 224-MC. OSCILLATOR**

This small HY-75 transmitter is ideal for the amateur who wishes a medium-power  $1\frac{1}{4}$ -meter oscillator for both fixed station and portable use.

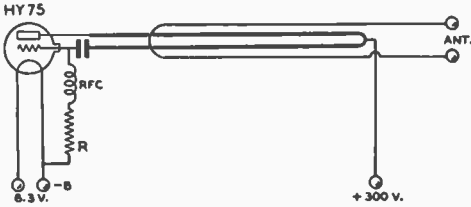


Figure 10.  
SCHEMATIC OF THE HY-75 224-MC. OSCILLATOR.

The grid-leak R should have a resistance of about 3000 ohms for normal use. The grid condenser should have a value of .00005 μfd.

resting plate current of the oscillator, unloaded, will be about 18 to 20 ma.; when the circuit is loaded to 30 ma. about 2 watts may be taken from the antenna coupling link.

The plate hairpin of the oscillator is made from no. 10 bare copper wire (actually no. 10 enamelled wire from which the enamel has been scraped); it is bent into a narrow hairpin with about 3/32-inch spacing between the wires. The length from the turn on the loop where the plate voltage connection is made to the plate of the tube is 4½ inches. The length along the other side of the loop from the plate voltage connection to the grid condenser is

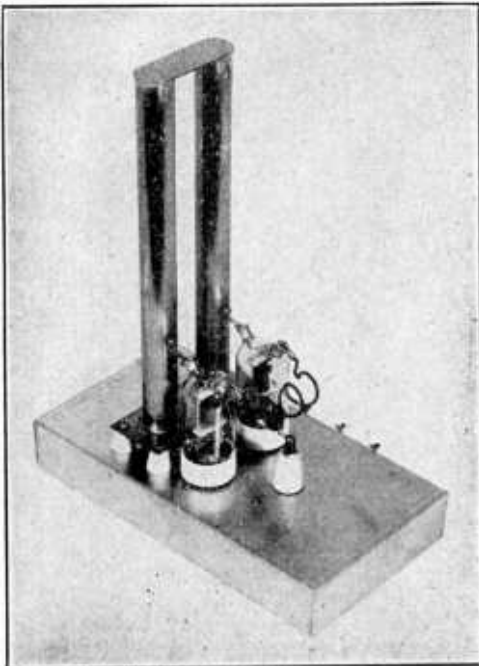


Figure 11.  
PUSH-PULL 224-MC. HY-75 OSCILLATOR.

3¼ inches. Quite a wide adjustment in frequency may be obtained by varying the spacing between the wires in the hairpin. Decreasing the spacing *increases* the frequency, and increasing the spacing decreases the frequency of oscillation. It is quite simple to vary the frequency of oscillation from about 180 Mc. up to 230 Mc. merely by making a comparatively small adjustment in the spacing from just over ⅛ inch to 3/32 inch.

To convert the oscillator into a superregenerative detector, it is only necessary to remove the 7500-ohm resistor that goes from the grid to ground and then place a 500,000-ohm resistor directly across the grid condenser. Making the return of the grid leak to the positive high voltage in this manner greatly increases the output of the tube when operating as a detector, as compared to when it is returned to ground. Note that the .003-μfd. by-pass condenser must be placed across the plate return and ground for the tube to superregenerate.

**An HY-75 8-Watt Oscillator.** Another 224-Mc. oscillator using a hairpin as the resonant line is illustrated in Figure 9 and diagrammed in Figure 10. The lead lengths from the center of the hairpin to the plate of the HY-75 and to the grid condenser are the same as for the 7A4 oscillator just described. An r.f. choke is used between the grid and the grid-leak because of the rather low value of resistance of this leak resistor. It was not required in the 7A4 oscillator because of the considerably higher grid-leak resistance. A grid-leak resistance from

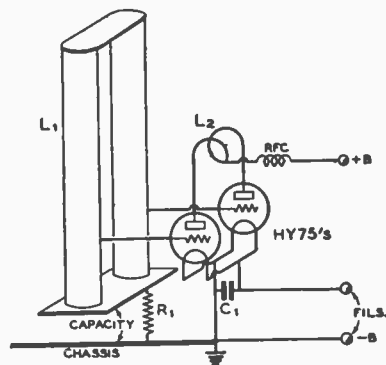


Figure 12.  
SEMI-SCHEMATIC OF THE PUSH-PULL 224-MC. OSCILLATOR.

- C<sub>1</sub>—.003-μfd. midget mica
- R<sub>1</sub>—5000 ohms, 10 watts
- L<sub>1</sub>—Half-wave parallel-rod line
- L<sub>2</sub>—2 turns ⅜" dia., 1" long
- RFC—6 turns hook-up wire, ¼" dia.

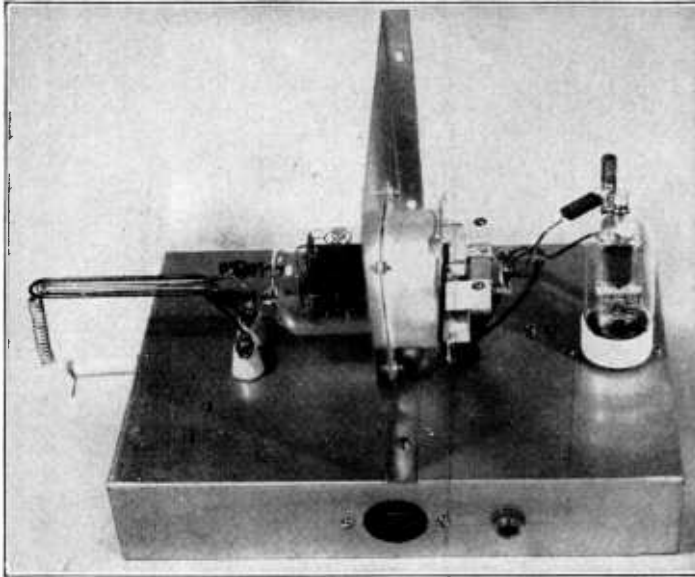


Figure 13.  
TOP VIEW OF THE  
829 M.O.P.A. 225-  
MC. TRANS-  
MITTER.

3000 to 4000 ohms has been found to be best for the HY-75 in this circuit.

The operating voltage on the HY-75 should be from 275 to 300 volts. The unloaded plate current of the oscillator will be about 30 to 35 ma., and it can safely be loaded to 75 or 80 ma. before excessive plate heating takes place. With this value of power input, the output will be from 8 to 10 watts.

**A Push-Pull HY-75 Oscillator** The unusual parallel-rod push-pull oscillator shown in Figure 11 and diagrammed in Figure 12 has proven to be quite a satisfactory source of power for experiments in the 224- to 230-Mc. amateur band. A parallel-rod line is used as the frequency controlling element, and a small self-tuned coil is used in the plate circuit. The resonant line is made up of two  $\frac{7}{8}$ -inch, thin-wall copper pipes spaced  $\frac{7}{8}$ -inch,  $9\frac{1}{2}$  inches long overall, and connected together both at the top and bottom to act as a half-wave line instead of the more common quarter-wave arrangement. The base for the line is a piece of 20-gauge sheet copper  $1\frac{3}{4} \times 4$  inches which is mounted above the  $9\frac{1}{2} \times 5 \times 1\frac{1}{2}$ -inch chassis by means of  $\frac{1}{2}$ -inch stand-off insulators.

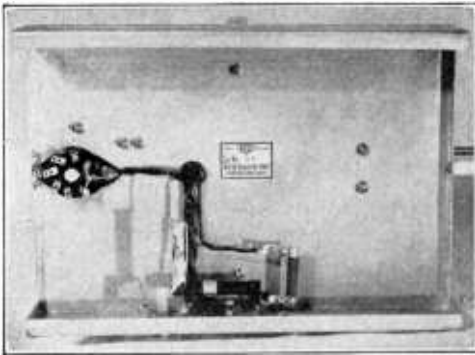
The capacity to chassis of the copper base plate acts as a by-pass for the center of the parallel-rod line. The copper plate can be proved to be acting normally as a by-pass, since its center will be quite cold to r.f. One of the standoffs which supports the copper plate is of the feedthrough type, and has the grid-leak connected between its lower end and the grounded side of the filaments of the tubes.

The power output of the oscillator as shown is 20 to 25 watts, with 450 volts on the plates of the tubes. The plate efficiency is about 40 per cent with the half-wave line in the grid circuit as shown. The plate efficiency was somewhat less than this until the original quarter-wave grid line was replaced with the capacity-shortened (grid-to-ground capacity) half-wave line.

**50-Watt 225-Mc. 829 M.O.P.A. Transmitter**

Figures 13 and 14 illustrate a very interesting 225-Mc. transmitter of quite respectable power handling capabilities. This transmitter is particularly interesting in the fact that it is an oscillator-amplifier affair instead of being merely an oscillator, as are most transmitters for this high a frequency. The fact that the final stage is an amplifier indicates that it is quite possible to double down to a frequency as high as 225 Mc. for crystal controlled or frequency modulation transmission and still be able to find an arrangement which will be capable of operating as an amplifier at this extremely high frequency. As a matter of fact, the 829 amplifier stage operates with a plate efficiency of about 60 per cent when fully loaded, and requires a driving power of less than 5 watts actual output from the preceding stage.

The 829 tube itself is particularly designed for operation as an r.f. amplifier for frequencies above 50 Mc. It consists of a pair of beam tetrodes with a total plate dissipation of 40 watts mounted inside an envelope in which lead length has been made a primary consid-



**Figure 14.**  
**BOTTOM VIEW OF THE 829**  
**TRANSMITTER.**

eration. The tube has no base, the terminal leads for the tube elements being brought out to tungsten rods which extend through the glass bottom plate of the envelope.

The socket for this tube is also very interesting and it, in addition, is particularly designed for u.h.f. use. The photographs give a good general idea of its construction: all the leads which are normally cold, heaters, cathode, and screens, are brought out through large terminal clips which have built-in mica by-pass capacitors. Then, the grid leads to the two elements within the envelope are brought out to a separate Mycalex arbor which is supported away from the base of the socket by means of small ceramic pillars.

The general layout of the HY-75 oscillator which is used as the exciter for the 829 can be seen in the top view photograph. The oscillator circuit is an ultra-audion, with a combination resonant line and coil in the plate circuit. The lead from the plate extends about 1½ inches and the lead from the grid condenser about ½ inch and then they are crossed over to form a 1-turn coil. Another 1-turn coil is interwound with this and connected to the two grid terminals on the 829 socket. The schematic diagram, Figure 15, gives a general idea of the arrangement of these two circuits but it does not indicate graphically the fact that the two 1-turn coils are interwound—at least in so far as two 1-turn coils can be interwound.

If desired, the frequency of the HY-75 oscillator may be controlled by a quarter-wave concentric line, in the same general fashion as the frequency of the 75T 112-Mc. oscillator is controlled. The grid of the HY-75 should be tapped up a short distance from the bottom of the capacity loaded line, and the plate return made to the side of the line in the same manner as the 75T oscillator described previously. An alternative arrangement would be to use the HY-75 as a frequency doubler from the

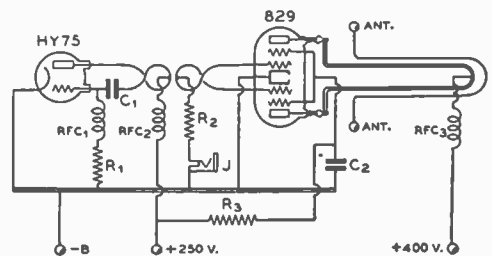
112-Mc. band for crystal controlled or f.m. transmission. The plate and grid circuits of the 829 amplifier would be the same as shown, and the plate tank of the HY-75 would be returned to ground with the 112-Mc. excitation fed to the grid.

The normal plate voltage of the 829 is 400 volts, the screen voltage is 200 volts, and the grid bias should be 35 to 45 volts. The grid current of the 829 as shown is about 8 to 9 ma. through a 4000-ohm grid-leak. The amplifier operates very satisfactorily with a plate current of 200 ma.; the plate current may be run as high as 240 ma. if the full rating of the tube is to be used. The output at 200 ma. plate current (400 plate volts) is about 40 watts and at 240 ma. plate current about 50 watts.

The total length of the no. 10 bare wire tank circuit is 4¼ inches from the plate seals of the tube to the end of the hairpin. The spacing between wires is ⅛ inch for about 3 inches until the wires spread out to make soldered connection to the plate clips of the 829. The actual plate clips are small hard copper spring clips of the type supplied with HK24 tubes to make the plate connection to them. The plate line is resonated to the frequency of the oscillator by sliding the line back and forth on the tungsten rods that come out of the 829 envelope as the plate connections. The type of plate clips shown are particularly suited to this application, since they slide back and forth comparatively freely on the plate lead rods.

### CRYSTAL-CONTROLLED U.H.F. TRANSMITTERS

Crystal control provides the same advantages of excellent frequency stability and reliability on the u.h.f. bands that it does on the lower frequencies. However, due to the relatively



**Figure 15.**  
**SCHEMATIC OF THE HY-75, 829 224-MC.**  
**TRANSMITTER.**

- |  |   |
|--|---|
| C <sub>1</sub> — .00005-μfd. midget mica | RFC <sub>1</sub> — Midget u.h.f. choke          |
| C <sub>2</sub> — .0005-μfd. midget mica  | RFC <sub>2</sub> — 12 ft. hook-up wire, ¼" dia. |
| R <sub>1</sub> — 7500 ohms, 1 watt       | RFC <sub>3</sub> — 15 ft. no. 14, ⅛" dia.       |
| R <sub>2</sub> — 4000 ohms, 1 watt       | Coils and lines—See text                        |
| R <sub>3</sub> — 7500 ohms, 10 watts     |   |



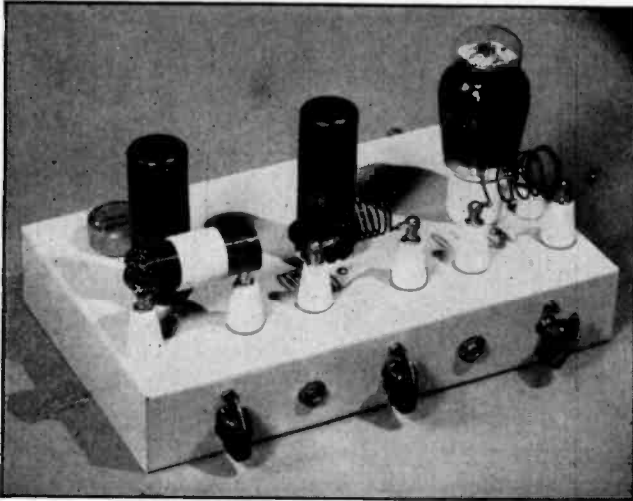


Figure 16.  
THREE-STAGE 20-WATT  
CRYSTAL-CONTROLLED  
56-MC. EXCITER UNIT.

A 6L6 oscillator on 7 Mc. drives a 6L6G quadrupler, which in turn drives a T21 doubler to 56 Mc. Power output may be taken from any of the three stages by means of a coupling link.

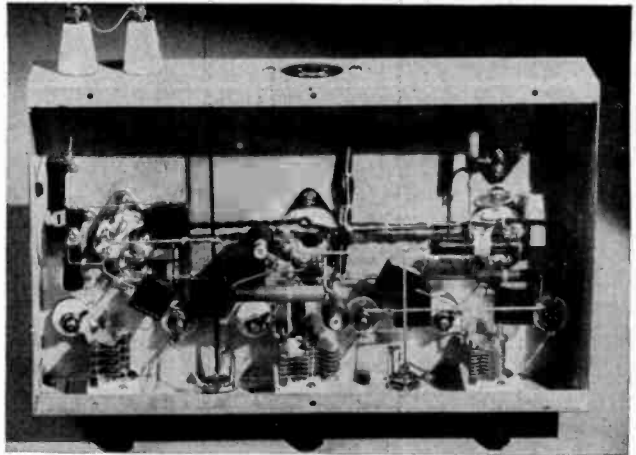


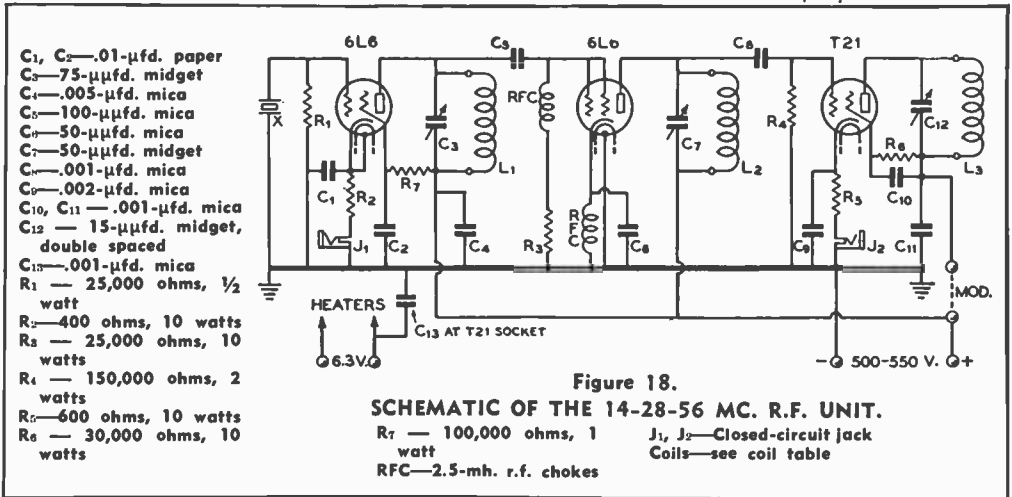
Figure 17.  
UNDER-CHASSIS VIEW OF  
THE 56-MC. R.F. UNIT.

greater difficulty of getting amplifier and frequency multiplier stages into operation on the higher frequency bands, crystal control is not widely used except in the case of more elaborate transmitters. High-frequency crystals have made their appearance on the market, but due to their inherent instability, high temperature coefficient, and lack of ruggedness, they have fallen into disuse, and, in fact, have been discontinued by some manufacturers. Hence, for most amateur work, the highest practical operating frequency for the crystal is 7300 kc. From this comparatively low frequency a rather large number of doublers are required to get down to the u.h.f. bands. However, through the use of beam tetrodes, it is possible to obtain comparatively good operation from triplers and quadruplers, thus simplifying the frequency multiplication problem.

**20-Watt Crystal  
Controlled 14-, 28-,  
56-Mc. Transmitter  
or Exciter**

The crystal controlled 56-Mc. r.f. unit illustrated in Figures 16 and 17 and diagrammed in Figure 18 uses conventional circuits and low cost parts. With but three stages and a 7-Mc. crystal, it supplies 20 watts of crystal controlled 56-Mc. or 28-Mc. r.f. For 'phone operation the output stage may be modulated by a 25-watt modulator. As an exciter it has sufficient output to drive a 56-Mc. final stage to 200 watts input.

The chassis measures 12 x 7 x 2 inches. As can be seen from the photographs, the tubes are evenly spaced along the center of the chassis. Each plate coil is directly in front of the tube with which it operates. The tank condensers are mounted on the front lip of the chassis directly below their respective coils.



Small jack type feed-through insulators are used to support the plug-in coils and at the same time to provide connections to the condensers. Banana plugs on the coils allow quick and easy band change.

Inasmuch as each tuned circuit is on a different frequency, placing the coils in line along the front of the chassis does not have any adverse effect on the operation of the unit.

Underneath the chassis, parts are placed as convenience dictates. The T21 stage has all its ground return connections made to the feed-through insulator which is at the cold end of the plate tank. While this does not enhance the appearance, it aids in eliminating coupling in the various ground return circuits.

Two feed-through insulators at the rear of the chassis are provided for the connections from the modulator. If the unit is used as an exciter or c.w. transmitter, these terminals are simply shorted together.

The second 6L6 acts either as a doubler or quadrupler, depending upon the crystal frequency and desired T21 output frequency. Thus, with a 40-meter crystal, 10- or 5-meter output is obtainable from the T21. With an 80-meter crystal, either 20- or 10-meter output is obtainable from the T21.

With the meter plugged in the cathode circuit of the T21, the total plate, screen, and grid current is shown. This gives a false indication as to the plate current "dip" of the stage, which is about 15 milliamperes lower than the cathode current would indicate.

For optimum performance, the T21 stage should be loaded to approximately 90 milliamperes. At this input, the output is approximately 20 watts.

No antenna coupling circuit has been provided as the type of coupling circuit will depend upon the antenna used. Any of the usual capacitive, inductive, or link-coupling circuits

will be suitable. When used as an exciter, the unit should be link-coupled to the next stage.

**Medium Power 56-Mc. Amplifier** By using tubes having close element spacing, yet low interelectrode capacities, and a plate tank condenser especially designed for u.h.f. service, it is possible to construct a medium power 56-Mc. amplifier that will exhibit good efficiency without resorting to the use of parallel rods in the plate circuit.

Such an amplifier is illustrated in Figure 20. It utilizes a pair of HK-24's in push-pull, and the efficiency is as good as that obtained with

**COIL TABLE**

All coils have small, banana type plugs spaced 2 1/2 in. 80 and 40 m. coils are wound on bakelite tubing; 20, 10, and 5 m. coils are self-supporting.

**80 OSC.**

37 turns no. 22 d.c.c. on 1 inch form.

**40 OSC. OR DOUBLER**

22 turns no. 22 d.c.c. on 1 inch form.

**20 DOUBLER**

13 turns no. 14 enam. 1 in. dia. spaced to 1 1/2 in.

**20 FINAL**

17 turns no. 14 enam. 1 1/4 in. dia. spaced to 1 1/2 in.

**10 QUADRUPLER**

6 turns no. 14 enam. 1 in. dia. spaced to 1 in.

**10 FINAL**

8 turns no. 14 enam. 1 in. dia. spaced to 1 1/4 in.

**5 FINAL**

4 turns no. 14 enam. 7/8 in. dia. spaced to 1 1/4 in.

Note: 40 meter coil serves either as osc. coil or doubler coil.

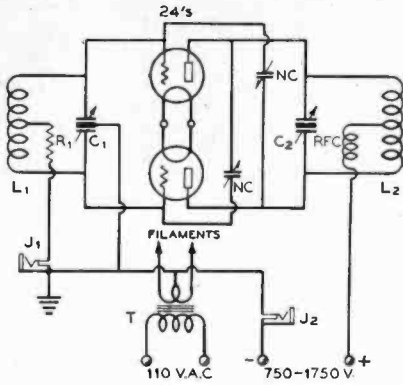


Figure 19.

**125-WATT HK-24 U.H.F. AMPLIFIER.**

- C<sub>1</sub>—30- $\mu$ fd. per section midjet
- C<sub>2</sub>—35- $\mu$ fd. per section, 4500-volt spacing
- R<sub>1</sub>—3000 ohms, 10 watts
- J<sub>1</sub>, J<sub>2</sub>—Single closed circuit jacks.
- T — Filament transformer, 6.3 v., 6 a.
- NC—See text
- L<sub>1</sub>, L<sub>2</sub>—See text
- RFC—U.h.f. choke

commonly used equipment on the 14-Mc. band. With proper coils, the amplifier could also be used on 28 and 14 Mc., but as it was expressly designed for 56-Mc. work, the coils are not of the plug-in type. By fastening the plate coil directly to the condenser stator lugs, losses are minimized.

About 20 watts excitation are required, this amount of excitation permitting approximately 175 watts input on 'phone or 225 watts input on c.w. The T21 exciter of Figure 18 is ideally suited for use with this amplifier, the excitation being sufficient so long as the coupling link between exciter plate coil and amplifier grid coil is not too long. The losses are high at 56 Mc. in a twisted pair line, even in a good line. EO-1 cable makes the best coupling line, and it should be not more than 18 inches long unless reserve excitation is available to compensate for the losses in the line.

A conventional resistor-biased circuit is used with circuit balance provided by a grounded-rotor grid condenser. Plate voltage is fed to the center of the plate coil through a u.h.f.

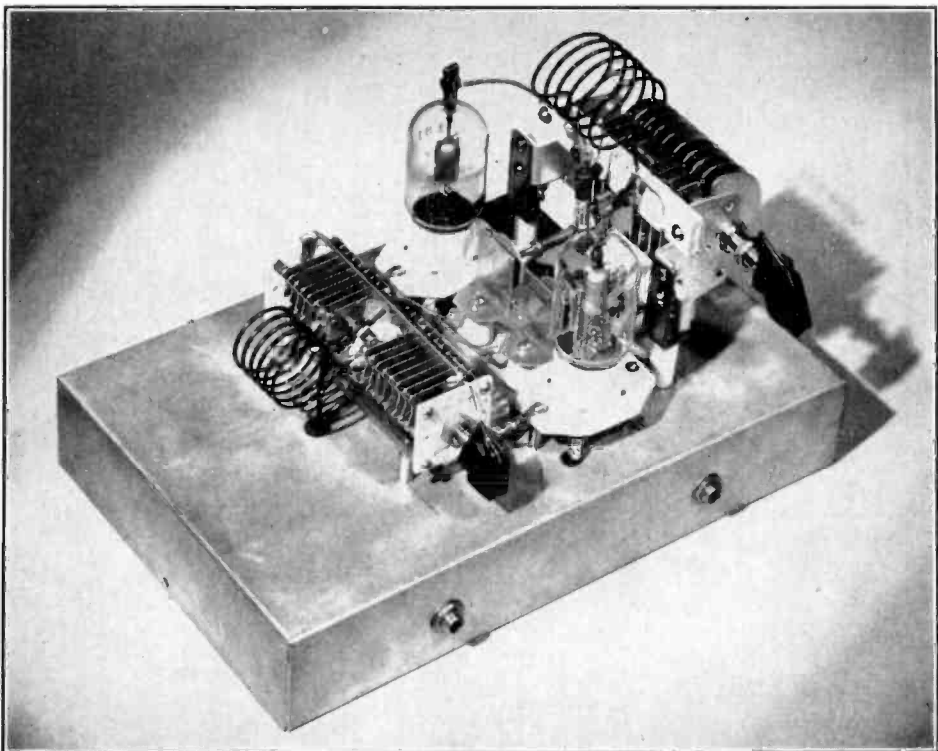


Figure 20.

**125-WATT 56-MC. AMPLIFIER.**

*Extreme simplicity characterizes this 56-Mc. amplifier stage. The neutralizing condensers may be seen between the tubes. All components with the exception of the grid resistor are above the chassis.*

choke. Since the circuit is balanced by grounding the rotor of the grid condenser, it is possible to let the rotor of the plate condenser "float," thus increasing the allowable plate voltage for a given condenser spacing. No filament by-pass condensers are used, as they were found to be unnecessary. Mechanically, the amplifier differs somewhat from the usual push-pull stage, and the mechanical layout will therefore be discussed in greater detail.

**Construction Details** An 11 x 7 x 2-inch chassis allows ample room for all the components except the filament transformer, which is mounted externally.

The plate condenser is one designed for u.h.f. use. The stator terminals are arranged to allow an extremely compact neutralizing condenser assembly. This condenser is mounted on its side with the stator terminals toward the tubes. Two angle brackets and small stand-off insulators hold the condenser above the chassis. Mounting the condenser in this manner permits short plate leads to the upper stator terminals. The plate coil, 6 turns of no. 14 wire  $1\frac{1}{4}$  inches in diameter, is spaced so as to mount directly on these upper terminals.

Two small discs of aluminum, 1 inch in diameter and  $1/16$ -inch thick, are used for the movable plates of the neutralizing condensers. Each of these plates has a flat-headed 6-32 screw through its center. The screws are held in place by nuts on the back of the discs. The heads are filed smooth with the surface of the discs. The edges of the discs are rounded with a fine-tooth file to prevent corona losses.

Two pieces of hollow rod, threaded with a 6-32 tap, are mounted on the lower stator terminals of the plate condenser. The screws through the discs are screwed into these rods and neutralizing adjustments are made by running the screws in or out of the threaded rods, thus changing the spacing between the circular plates and the stationary plates, which are simply small rectangular pieces of aluminum mounted on stand-off insulators.

The grid coil is 6 turns of no. 14 enamelled wire  $1\frac{1}{8}$  inches in diameter and  $1\frac{1}{8}$  inches long. This condenser tunes with its plates about one-third meshed. Both ends of the rotor are grounded for the sake of symmetry.

The amplifier should not be operated for any length of time with the load removed, as the heavy r.f. field within the plate coil will heat and melt the soldered connection at its center. With the tank circuit loaded, however, no trouble of this kind will be experienced.

By slightly exceeding the plate voltage rating and operating the two tubes at 1750 volts, an output of slightly over 200 watts is obtained from the amplifier at the normal plate current of 150 ma. for the two tubes. For mod-

ulated operation, the plate voltage should be lowered to 1250 volts, however. Two jacks,  $J_1$  and  $J_2$ , are provided for reading the grid and plate current. A 1-turn link is used between the amplifier and the exciter, and the grid current is adjusted to 50 milliamperes under load by varying the coupling.

## FREQUENCY MODULATION TRANSMITTERS AND EXCITERS

Frequency modulation, or f.m., transmission is destined to be one of the major uses of the ultra-high frequency bands. The u.h.f. bands are wide enough so that the wide band of frequencies required for f.m. are amply contained. In addition, a practically infinitesimal amount of modulating power is required to modulate an f.m. transmitter, regardless of its power output, and, a last advantage, frequency multipliers, or class C or class B amplifiers may carry f.m. r.f., since the amplitude of an f.m. signal is constant. However, a complete explanation of the theory and practice of f.m. has been given in Chapter 9, so this section will be devoted entirely to the description of equipment designed for f.m. transmission.

Frequency-modulated amateur transmission is permitted from 29,250 to 30,000 kc., 58,500 to 60,000 kc., and in all of the  $2\frac{1}{2}$ -,  $1\frac{1}{4}$ -, and the  $\frac{3}{4}$ -meter band. Three pieces of equipment are to be described in this chapter: (1) a stabilized reactance-tube frequency-modulated exciter, and (2) a crystal-controlled phase-modulated exciter, either of which is suitable as an exciter for a transmitter on any of the amateur bands wherein f.m. is permitted, and (3) a complete 112-Mc. f.m. transmitter with one of the new RCA-815 50-watt push-pull beam tubes in the output amplifier.

The frequency multiplying and amplifying stages which will be required between the two exciters which are described, and the output amplifier, can be perfectly conventional in every respect. However, it is important that each stage carrying frequency-modulated r.f. be tuned carefully to resonance if undesirable amplitude modulation is to be kept out of the transmitted signal.

### Stabilized F.M. Exciter

By comparing the frequency of a self-controlled oscillator with that of a crystal oscillator, and holding the difference between the two at a constant value by means of a discriminator-reactance tube combination, it is possible to hold the self-controlled oscillator frequency quite constant under changes in load and voltage. A frequency-modulated exciter employing this principle is illustrated in Figures 21 and 22.

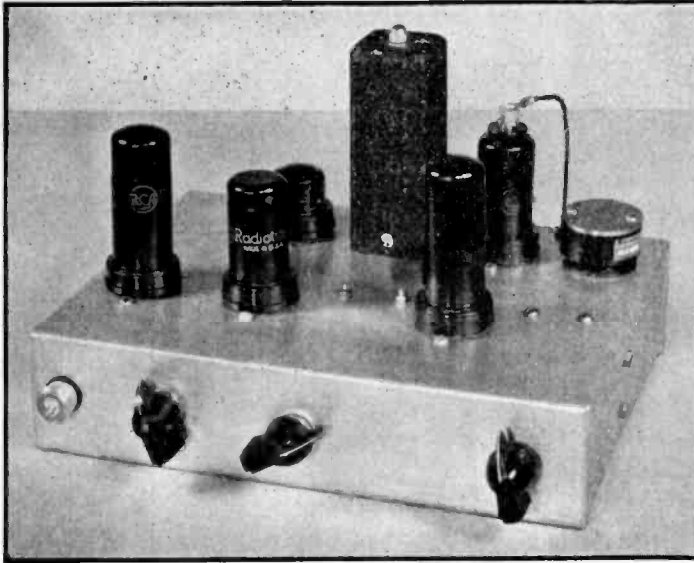


Figure 21.  
STABILIZED F.M.  
EXCITER.

*This exciter uses a reactance-tube modulated oscillator with the frequency of the oscillator held at a constant difference from a crystal oscillator. The speech, modulator, and f.m. oscillator section occupies the front portion of the chassis, while the stabilizing circuit is at the rear. The front drop of the chassis carries, from left to right, the microphone connector, gain control, grid condenser control, and plate condenser control.*

**The Circuit** The exciter is intended to replace a 40-meter crystal stage or v.f.o. to excite transmitters operating in the 10- or 5-meter f.m. bands. The oscillator tube is a 6F6 in a conventional electron-coupled circuit. This stage has its grid circuit in the 80-meter band and its plate circuit tuned to the second harmonic, between 7316 and 7500 kc. A conventional reactance-tube frequency modulator (operation described in Chapter 9) is tied across the oscillator grid tank.

Instead of going directly through a resistor to ground, the control-grid return of the 6SJ7 reactance tube goes through the two discriminator load resistors,  $R_{12}$  and  $R_{13}$ , to ground. This allows the d.c. voltage developed by the discriminator to be applied to the reactance-tube grid along with the audio from the speech amplifier. Resistor  $R_{11}$  and condenser  $C_{16}$  form an R-C filter to remove the audio output of the discriminator.

The 6K8 converter tube receives signal-grid excitation directly from the 6F6 output link, and has a Pierce crystal oscillator circuit in its oscillator section. A signal with a frequency equal to the difference between the crystal and 6F6 output frequencies appears at the 6K8 plate and is applied by means of a discriminator transformer, IFT, to the 6H6 discriminator tube. A voltage which depends upon the difference in frequency between the signal applied to the discriminator transformer and the frequency to which the transformer is tuned, is developed across the discriminator load resistors,  $R_{12}$  and  $R_{13}$ . When the signal is at the resonant frequency of the transformer, the

voltage produced is zero; when the frequency varies one way a positive voltage is produced; a variation in the other direction will give a negative voltage. This voltage is applied as additional positive or negative bias to the reactance tube, and the effect is to cause the reactance tube to restore the frequency back near a value which gives zero voltage output from the discriminator.

**Construction** The complete exciter, including the speech amplifier, is built on a 7 x 9 x 2-inch chassis. In Figure 21, the 6N7 2-stage speech amplifier is seen at the left in the front row of tubes, followed to its right by the 6SJ7 reactance-tube modulator and the 6F6 oscillator. The 6K8 and the crystal are at the right rear of the chassis, with the discriminator transformer and the 6H6 to their left. Figure 22 shows how the parts are located under the chassis. The speech amplifier and reactance-tube section is in the lower right in this view, with the oscillator grid tank circuit at the lower center and the output tuned circuit at the lower left. The components at the top of the photo are those associated with the converter and discriminator circuits, with the crystal socket at the left, followed to the right by the 6K8 socket and the 6H6 socket. Two feed-through insulators in the rear drop of the chassis are provided for link connections to the transmitter, while an auto-type connector is used for connection to an external monitoring amplifier. A 4-prong socket is used for connections to the exciter.

**Tuning Up** To place the exciter in operation, it is best first to disconnect the lead between  $R_{11}$  and  $R_{12}$ , and ground the free end of  $R_{11}$ . This allows the oscillator to operate without the stabilizing action. A crystal near 7000 kc. should be plugged into the crystal socket, and a pair of headphones or an amplifier and speaker connected to the monitoring output connection. Speaking into the microphone and simultaneously tuning  $C_1$  and  $C_2$ , an oscillator frequency will be found which allows the signal to be heard in the phones or speaker. The signal should be tuned for maximum volume by adjusting  $C_3$ , and then peaked further by adjusting the primary trimmer on the discriminator transformer, IFT.

Next,  $R_{11}$  should be disconnected from ground and reconnected to  $R_{12}$ . A receiver equipped with a b.f.o. should now be used to check the signal from the oscillator. The receiver should be tuned to a frequency near the sum of the crystal and discriminator transformer frequencies. If the crystal is near 7000 kc. and the transformer is tuned to around 450 kc., the receiver should be tuned near 7450 kc. Now, while slowly changing the oscillator frequency by tuning  $C_1$ , and following the signal with the receiver, a frequency should be found where the oscillator suddenly "pulls in" and changes frequency only slightly for quite a variation in  $C_1$ , indicating that this is the frequency at which the stabilizing circuit takes

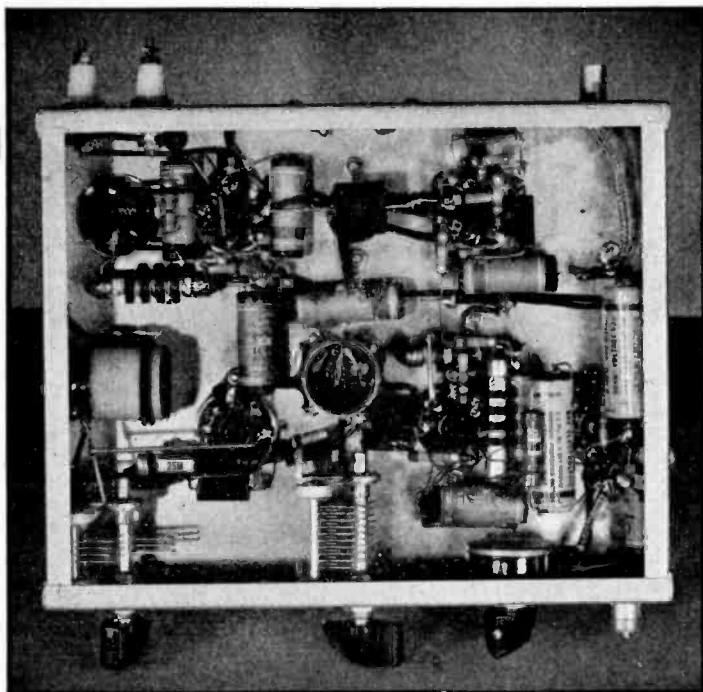
hold. If the opposite effect takes place, and the stabilizing circuit "throws" the oscillator from one frequency to another when  $C_1$  is varied, it is an indication that the discriminator voltage is of the wrong polarity for stabilization. The remedy for this effect is simply to reverse the polarity of the discriminator voltage by moving the ground connection to  $R_{12}$  from  $R_{13}$ , and connecting  $R_{11}$  and  $C_{21}$  to  $R_{13}$ , or to reverse the connection from the secondary of IFT to the 6H6 plates. The latter method will usually be found to be the simplest, and these leads should be left long enough when the exciter is wired to allow the change to be made, if necessary.

A check for the operation of the stabilizing circuit may be made by bringing a hand near the 6F6 grid coil. When the crystal is removed from the socket, the frequency will vary greatly when this coil is approached with the hand. With the crystal in the socket, however, only a very slight frequency variation should take place when the hand is brought near the coil.

The oscillator output frequency will, as explained above, depend on the crystal and discriminator transformer frequencies. Since the transformer specified can be tuned over a range from 255 to 550 kc. with its own trimmers, the output frequency may be set anywhere from 7255 to 7550 kc. by simply readjusting the transformer, when a 7000-kc. crystal is used. Frequencies between 7316 and 7500 kc. are the

**Figure 22.**  
**BOTTOM VIEW OF**  
**STABILIZED F.M.**  
**EXCITER.**

*In this photo the oscillator grid and plate coils and condensers may be seen at the center and left edge of the chassis. The speech amplifier is at the lower right, with the reactance tube section to its left. The stabilizing section is at the top, with the converter at the left and the discriminator toward the right.*



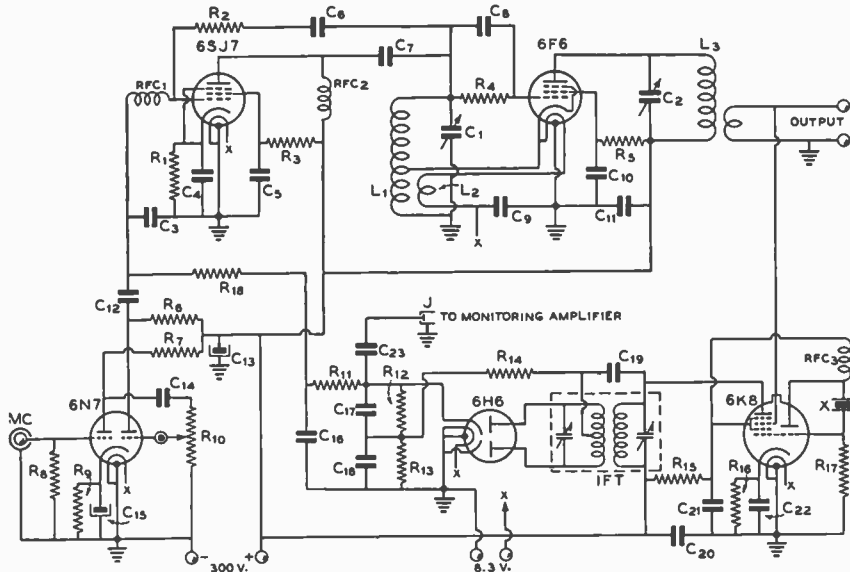


Figure 23.

STABILIZED F.M. EXCITER DIAGRAM.

- |  |  |  |   |
|--|--|--|---|
| C <sub>1</sub> — 140- $\mu$ fd. midget variable                          | C <sub>15</sub> — 25- $\mu$ fd. 25-volt electrolytic   | R <sub>9</sub> — 1500 ohms, 1/2 watt                               | IFT—465-kc. "output" i.f. trans. with center-tapped secondary                                       |
| C <sub>2</sub> — 50- $\mu$ fd. midget variable                           | C <sub>16</sub> — .05- $\mu$ fd. 600-volt tubular  | R <sub>10</sub> — 500,000-ohm potentiometer                        | L <sub>1</sub> —27 turns of no. 22 d.c.c. close-wound on 1" dia. form, tapped at ninth turn         |
| C <sub>3</sub> — .0001- $\mu$ fd. mica                                   | C <sub>17</sub> , C <sub>18</sub> — .0001- $\mu$ fd. mica  | R <sub>11</sub> —500,000 ohms, 1/2 watt                            | L <sub>2</sub> —9 turns of no. 22 d.c.c. over bottom end of L <sub>1</sub>                          |
| C <sub>4</sub> — .01- $\mu$ fd. 600-volt tubular                         | C <sub>19</sub> — .0005- $\mu$ fd. mica  | R <sub>12</sub> , R <sub>13</sub> —100,000 ohms, 1/2 watt          | L <sub>3</sub> —25 turns of no. 22 d.c.c. close-wound on 1" dia. form. 2-turn link over "cold" end. |
| C <sub>5</sub> — 25- $\mu$ fd. 600-volt tubular                          | C <sub>20</sub> , C <sub>21</sub> , C <sub>22</sub> , C <sub>23</sub> —.05- $\mu$ fd. 600-volt tubular | R <sub>14</sub> —50,000 ohms, 1/2 watt                             | X—Crystal near 7000 kc. for 5- and 10-meter operation, near 7500 kc. for 2 1/2-meter operation      |
| C <sub>6</sub> , C <sub>7</sub> —.005- $\mu$ fd. mica                    | R <sub>1</sub> —500 ohms, 1/2 watt   | R <sub>15</sub> —30,000 ohms, 1/2 watt                             |   |
| C <sub>8</sub> — .0001- $\mu$ fd. mica                                   | R <sub>2</sub> , R <sub>3</sub> , R <sub>4</sub> — 50,000 ohms, 1/2 watt                               | R <sub>16</sub> —300 ohms, 1/2 watt                                |   |
| C <sub>9</sub> , C <sub>10</sub> , C <sub>11</sub> —.005- $\mu$ fd. mica | R <sub>5</sub> — 25,000 ohms, 2 watts  | R <sub>17</sub> —50,000 ohms, 1/2 watt                             |   |
| C <sub>12</sub> —.01- $\mu$ fd. 600-volt tubular                         | R <sub>6</sub> , R <sub>7</sub> — 250,000 ohms, 1/2 watt   | R <sub>18</sub> —500,000 ohms, 1/2 watt                            |   |
| C <sub>13</sub> — 8- $\mu$ fd. 450-volt electrolytic                     | R <sub>8</sub> — 1 megohm, 1/2 watt  | RFC <sub>1</sub> , RFC <sub>2</sub> , RFC <sub>3</sub> —2 1/2 mhy. |   |
| C <sub>14</sub> — .01- $\mu$ fd. 600-volt tubular                        |  |  |   |

only ones which should be used for the 10- and 5-meter f.m. bands, however. To use the exciter with a 2 1/2-meter transmitter, the output frequency should be between 7000 and 7250 kc. In this case, the crystal should have a frequency close to 7500 kc., allowing the discriminator to operate on the difference instead of the sum frequency. Changing from difference to sum frequency operation will require that the discriminator output voltage be reversed, as described above. If the change is to be made often, a switch should be incorporated for that purpose.

The speech amplifier has sufficient gain to give satisfactory operation with any of the ordinary crystal or dynamic microphones. A deviation of 25 kc. on 10 meters may be easily obtained, with proportionally higher deviation on the higher frequencies. The gain control

may be calibrated in terms of deviation by the method described in Chapter 9.

50-Watt F.M. Transmitter

The transmitter illustrated in Figures 24 and 25 and diagrammed in Figure 26 has an output of 50 watts, frequency modulated, at 112 Mc. Except for the 500-volt, 250-ma. power supply, the transmitter is all located on the single 10 x 23 x 3-inch chassis.

**The Exciter Stages** The exciter section of the transmitter, which includes those stages preceding the output stage, employs standard receiving tubes throughout, and is distinguished by the lack of unusual or "trick" circuit arrangements. The frequency modulated oscillator is a 6F6 operating at low plate and screen voltages to assure minimum

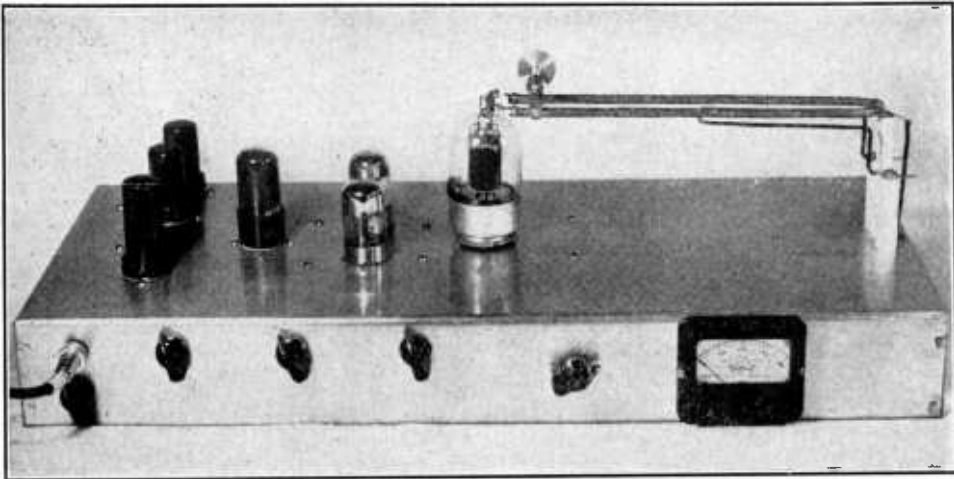


Figure 24.

## TOP VIEW OF THE 50-WATT F.M. TRANSMITTER.

*The three tubes in the row on the left edge of the chassis are, front to back: the 6F6 oscillator, 6SJ7 reactance tube, and 6SC7 speech amplifier. Then comes the 6V6-GT doubler to 38 Mc. and the push-pull 7A4 tripler to 112 Mc., followed by the 50-watt output tube and its tank circuit. Note the manner in which the plate circuit tuning condenser has been soldered to the plate rods.*

frequency drift. The grid circuit of this stage is tuned to 9.5 Mc., and the plate circuit to the second harmonic, or 19 Mc.

Excitation from the oscillator stage is carried through a small coupling condenser to the grid of the following doubler, which is a 6V6-GT. To reduce the number of tuned circuits in the transmitter, the plate circuit of the doubler stage is tuned only by being closely inductively coupled to the grid circuit of the following stage. The close coupling required for proper operation of this type of circuit is achieved by locating the 6V6-GT plate coil,  $L_s$ , inside the following grid coil,  $L_i$ . There are no rigorous requirements in the choice of the tube used in the doubler stage; a 6V6 or 6L6 may be substituted for the 6V6-GT, if desired, without making any circuit changes. If the plate voltage to the doubler stage is lowered somewhat, a 6F6 may be used. The doubler output frequency is 38 Mc.

Following the doubler stage is a tripler to 114 Mc. employing push-pull 7A4's. Circuit balance in this stage is provided by grounding the rotor of the split stator grid condenser. It is not necessary to ground the rotor of the plate tank condenser in this stage. No harm will be done, however, if the type of plate condenser used makes grounding the rotor more convenient than insulating it.

Tests with an experimental version of this transmitter showed the necessity of placing the tuned input circuit of the tripler directly in the grid circuit, rather than the more conventional method of capacity coupling from a balanced,

tuned plate circuit in the preceding stage. With the latter type of circuit, the tripler stage is prone to oscillate, while with the circuit shown in the diagram there is no tendency toward oscillation or instability.

By itself, the exciter section of the transmitter forms a complete, inexpensive, low power 112-Mc. transmitter with an output of 5 to 7 watts; if the constructor is interested in a transmitter in this power class he could well choose the exciter of the 50-watt transmitter.

**Output Stage** The 50-watt output stage utilizes an 815 tube, which has two beam tetrodes, each of somewhat lower power rating than an 807, in a single envelope. Excitation to the 815 is obtained by a 2-turn coupling coil pushed between the center turns of  $L_s$ . The excitation is adjusted by pushing the coupling coil in and out of  $L_s$ —too much coupling will overload the tripler and reduce the excitation and output in the final amplifier, while too little coupling will reduce the excitation and output. It is a simple matter to adjust the excitation properly by observing the output from the transmitter.

The final plate tank circuit consists of a U-shaped piece of ¼-inch copper tubing measuring 9½ inches on each leg, with the two legs separated 1 inch. Tuning of the linear tank circuit is accomplished by varying the spacing between the plates of a small condenser at the plate ends of the tank circuit. The condenser plates and their supporting strips were taken from a small neutralizing condenser originally



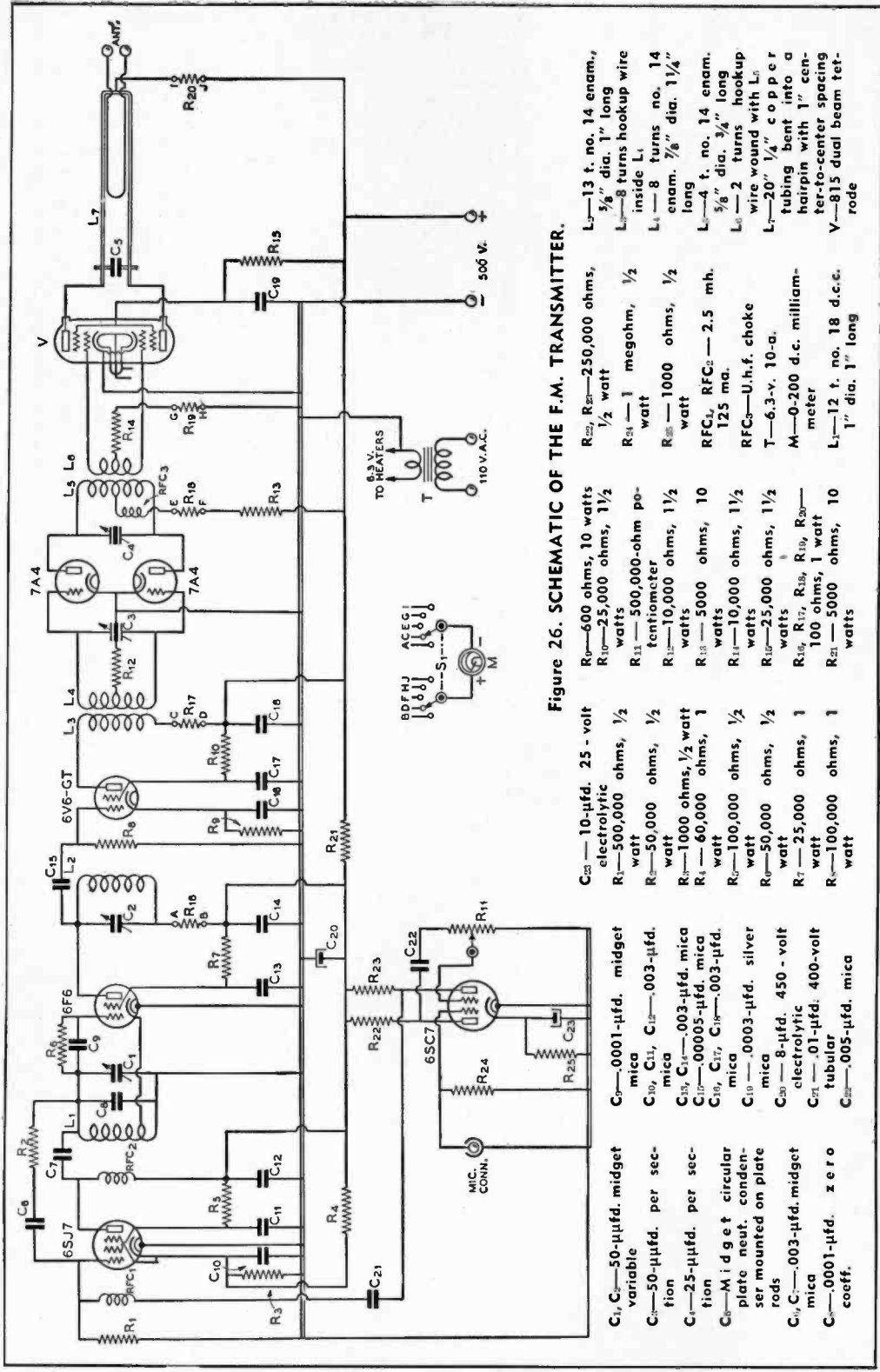


Figure 26. SCHEMATIC OF THE F.M. TRANSMITTER.

- C<sub>1</sub>, C<sub>2</sub>—50-μfd. midget variable
- C<sub>3</sub>—10-μfd. electrolytic
- R<sub>1</sub>—500,000 ohms, 1/2 watt
- R<sub>2</sub>—100,000 ohms, 1/2 watt
- R<sub>3</sub>—1000 ohms, 1/2 watt
- R<sub>4</sub>—60,000 ohms, 1 watt
- R<sub>5</sub>—100,000 ohms, 1/2 watt
- R<sub>6</sub>—50,000 ohms, 1/2 watt
- R<sub>7</sub>—25,000 ohms, 1 watt
- R<sub>8</sub>—100,000 ohms, 1 watt
- R<sub>9</sub>—100,000 ohms, 1 watt
- R<sub>10</sub>—5000 ohms, 1 watt
- R<sub>11</sub>—10,000 ohms, 1/2 watt
- R<sub>12</sub>—25,000 ohms, 1/2 watt
- R<sub>13</sub>—5000 ohms, 1 watt
- R<sub>14</sub>—5000 ohms, 1 watt
- R<sub>15</sub>—1000 ohms, 1/2 watt
- R<sub>16</sub>—10,000 ohms, 1/2 watt
- R<sub>17</sub>—10,000 ohms, 1/2 watt
- R<sub>18</sub>—500,000-ohm potentiometer
- R<sub>19</sub>—1 megohm, 1/2 watt
- R<sub>20</sub>—250,000 ohms, 1/2 watt
- R<sub>21</sub>—100,000 ohms, 1 watt
- R<sub>22</sub>—5000 ohms, 1 watt
- R<sub>23</sub>—5000 ohms, 1 watt
- R<sub>24</sub>—5000 ohms, 1 watt
- R<sub>25</sub>—5000 ohms, 1 watt
- C<sub>4</sub>—0.001-μfd. midget mica
- C<sub>5</sub>—0.001-μfd. midget mica
- C<sub>6</sub>—0.003-μfd. mica
- C<sub>7</sub>—0.0005-μfd. mica
- C<sub>8</sub>—0.003-μfd. mica
- C<sub>9</sub>—0.003-μfd. silver mica
- C<sub>10</sub>—8-μfd. 450-volt electrolytic
- C<sub>11</sub>—0.01-μfd. 400-volt tubular
- C<sub>12</sub>—0.005-μfd. mica
- C<sub>13</sub>—0.001-μfd. mica
- C<sub>14</sub>—0.001-μfd. mica
- C<sub>15</sub>—0.001-μfd. mica
- C<sub>16</sub>—0.001-μfd. mica
- C<sub>17</sub>—0.001-μfd. mica
- C<sub>18</sub>—0.001-μfd. mica
- C<sub>19</sub>—0.001-μfd. mica
- C<sub>20</sub>—0.001-μfd. mica
- C<sub>21</sub>—0.001-μfd. mica
- C<sub>22</sub>—0.001-μfd. mica
- C<sub>23</sub>—0.001-μfd. mica
- C<sub>24</sub>—0.001-μfd. mica
- C<sub>25</sub>—0.001-μfd. mica
- L<sub>1</sub>—13 t. no. 14 enam., 3/8" dia. 1" long
- L<sub>2</sub>—8 turns hookup wire inside L<sub>1</sub>
- L<sub>3</sub>—8 turns no. 14 enam. 7/8" dia. 1 1/4" long
- L<sub>4</sub>—4 t. no. 14 enam. 3/8" dia. 3/4" long
- L<sub>5</sub>—2 turns hookup wire wound with L<sub>6</sub>
- L<sub>6</sub>—20" 1/4" copper tubing bent into a hairpin with 1" center-to-center spacing
- V—815 dual beam tetrode
- T—6.3-v. 10-a. meter
- M—0.200 d.c. milliammeter
- RFC<sub>1</sub>—U.h.f. choke
- RFC<sub>2</sub>—2.5 mh. 125 ma.
- RFC<sub>3</sub>—U.h.f. choke

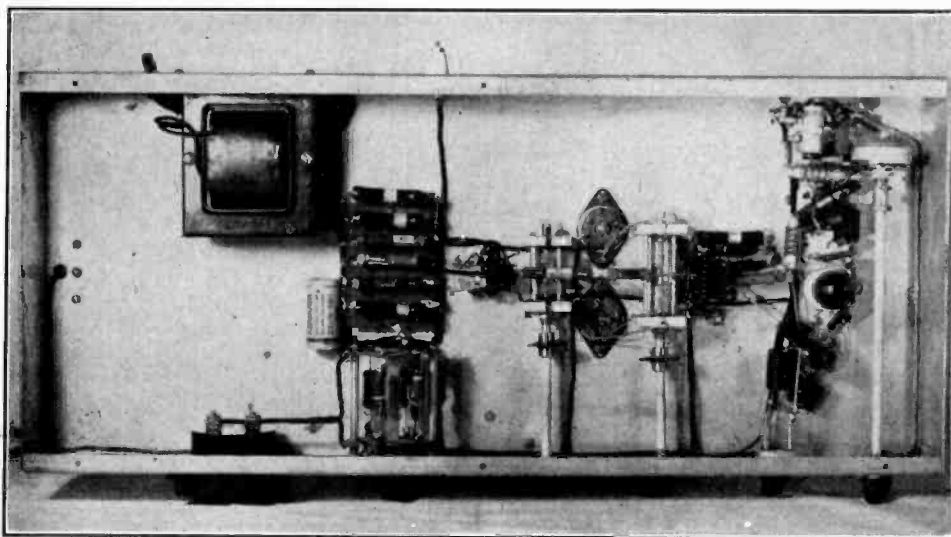


Figure 25.

**UNDER-CHASSIS VIEW OF THE 50-WATT F.M. TRANSMITTER**

*The filament transformer for the entire rig is shown in the left rear. The meter switch is mounted, with the resistors between its sections, directly in front of the resistor tie plate for the rig.*

intended for neutralizing a 6L6. The plates and the supporting metal were removed from the insulator assembly which originally served as a mounting for the condenser, and the metal strips were soldered to the tank circuit with the aid of a small alcohol torch.

The antenna coupling "hairpin" is made up of a length of no. 10 enamelled wire supported by two stand-off insulators which also serve as terminals for connecting the antenna feeders. The antenna coupling is varied by bending the hairpin toward or away from the plate tank.

**Modulator and Speech Amplifier**

The frequency modulator uses a conventional reactance tube circuit. The theory of operation of this type of circuit is described in Chapter 9. Partially fixed bias on the reactance tube is provided by resistor  $R_1$ , which bleeds a constant amount of current through the reactance tube bias resistor  $R_2$ . Varying amounts of positive and negative d.c. voltage may be applied across the grid resistor,  $R_3$ , to determine whether the frequency varies linearly each side of the "carrier" frequency when the control voltage is varied. Non-linearity may be corrected by changing the value of  $R_3$ . In the transmitter shown, the resistor value specified in the diagram caption gave a linear voltage-frequency characteristic. For a 50-kc. swing under modulation at 112 Mc., the modulator should be linear over a range of slightly more than 4 kc. at the oscillator frequency.

A single 6SC7 dual triode is used as a 2-

stage speech amplifier. This tube provides considerably more voltage gain than is necessary to give a 50-kc. swing, when a crystal microphone is used. The 6SC7 may be replaced by a low gain triode (6C5, 6J5, etc.) if a low output single-button microphone or a double-button microphone is used. High output single-button microphones (telephone type) may be coupled directly into the reactance tube control grid by a microphone transformer, with the gain control  $R_{11}$ , replacing the fixed grid resistor  $R_3$ .

**Construction** As the photographs show, all of the wiring except the 815 plate circuit is below the chassis. The oscillator, modulator, and speech amplifier circuit occupy the space toward the left edge of the chassis. The stages following the oscillator are placed along the center line of the chassis, with each circuit placed as close to the preceding one as possible, since short leads are of prime importance in the high- and ultra-high-frequency stages. In each of the stages following the oscillator, all ground returns are brought through separate leads, to a single point on the tube socket.

**Operation** To place the transmitter into operation, 250 to 300 volts should be applied to the "+500" terminal and the oscillator first tuned to 9500 kc., as indicated by a conventional receiver. After the oscillator grid circuit has been set to the correct frequen-

cy, the oscillator plate circuit and following stages should each be tuned to resonance as indicated by minimum plate current. It will be found that tuning the oscillator plate circuit to the second harmonic of the grid circuit frequency will change the oscillator frequency slightly, and it may be necessary to retune the grid circuit after the plate circuit has been resonated. After the complete transmitter has been tuned up, the antenna may be connected and the full 500 volts applied.

Typical current readings, at resonance, are: oscillator plate—15 ma.; doubler plate—35 ma.; tripler plate—40 ma.; final amplifier grid—3 ma.; final amplifier plate—150 ma.

Although it is not to be recommended except for extremely short periods of time, a check on the operation of the output stage may be made by removing the loading and observing the minimum plate current. If the stage is operating correctly, the plate current will be approximately 30 ma. at resonance without load.

**MICROWAVE TRANSMITTERS**

Microwaves are generally considered as being those whose wavelength is less than 1 meter (frequencies greater than 300 Mc.). Microwaves are generated by means of *magnetrons*, *electron-orbit oscillators*, and *regenerative oscillators*. Microwaves are used by broadcast stations for remote pick-up, by amateurs and experimenters, and for occasional telegraph and telephone communication, such as the

British channel-spanning system. The technical problems encountered in this field are numerous, yet new tubes designed for microwaves have simplified many of these problems, and have been instrumental in increasing the usefulness of the band.

**The Magnetron Oscillator**

The magnetron is a specially designed tube for very-short-wave operation. It consists of a filament or cathode between a split plate, as shown in Figure 27.

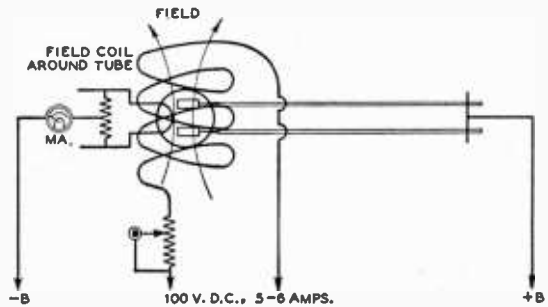
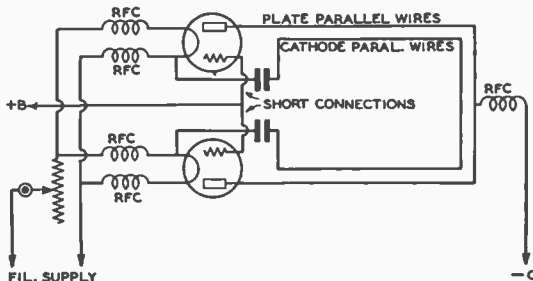
A magnetic field is produced at the filament by means of a large external field coil which is energized by several hundred watts of d.c. power. Ultra-high-frequency oscillations are produced in the split plate circuit when this magnetic field is in the correct direction and of the proper intensity. A parallel-wire tuned circuit should be used for wavelengths below 1 meter. The frequency stability is not very good, and it is difficult to obtain satisfactory voice modulation from magnetron oscillators.

**Electron-Orbit Oscillator**

The range of oscillation in ordinary circuits is limited by the time required for electrons to travel from cathode to anode. This transit time is negligible at low frequencies, but becomes an important factor below 5 meters. With ordinary tubes, oscillation cannot be secured below 1 meter, but by means of *electron-orbit oscillators*, in which the grid is made positive and the plate is kept at zero or

**Figure 27.**  
**SPLIT-ANODE MAGNETRON MICRO-WAVE OSCILLATOR**

Special magnetron tubes delivering several watts output at extremely high frequencies are available for certain experimental purposes. Their main disadvantage for amateur work is that they are rather difficult to obtain. Also, a source of d.c. of large magnitude is required for the field electromagnet.

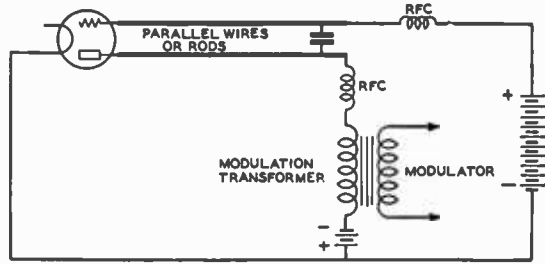


**Figure 28.**  
**KOZANOWSKI OSCILLATOR.**

This type of u.h.f. oscillator requires the use of tubes having cylindrical elements, such as the HK-24 and 54, 35TG and 75T, 1628 and 852, and HY-75. Certain receiving tubes such as the 7A4, 955, etc. may also be used for lower power outputs. The grid dissipation of the tubes is the most important limiting factor on their power output.

**Figure 29.**  
**BARKHAUSEN-KURTZ OR GILL-MORRELL OSCILLATOR.**

As with all oscillators of the electron-orbit type, the grid dissipation will be very high and the oscillator tube should have cylindrical elements. This circuit may also be used as a detector for micro-wave signals, with the transformer feeding into an audio amplifier instead of being fed audio energy for modulation.



slightly negative potential, oscillation can be obtained on wavelengths very much below 1 meter.

Parallel-wire tuning circuits can be connected to these tube oscillators in order to increase the power output and efficiency. The tubes most suitable for this type of operation have cylindrical plates and grids, and their output is limited by the amount of power which can be dissipated by the grids. For transmitting, tubes such as the 35T, HK-54, 852, etc., can be used in the circuit shown in Figure 28, which is a modification of the circuit of Figure 29. More output is obtained by using a tuned-cathode circuit instead of tuned-grid circuit. Modulation can be applied to either the plate or grid. The frequency stability is very poor.

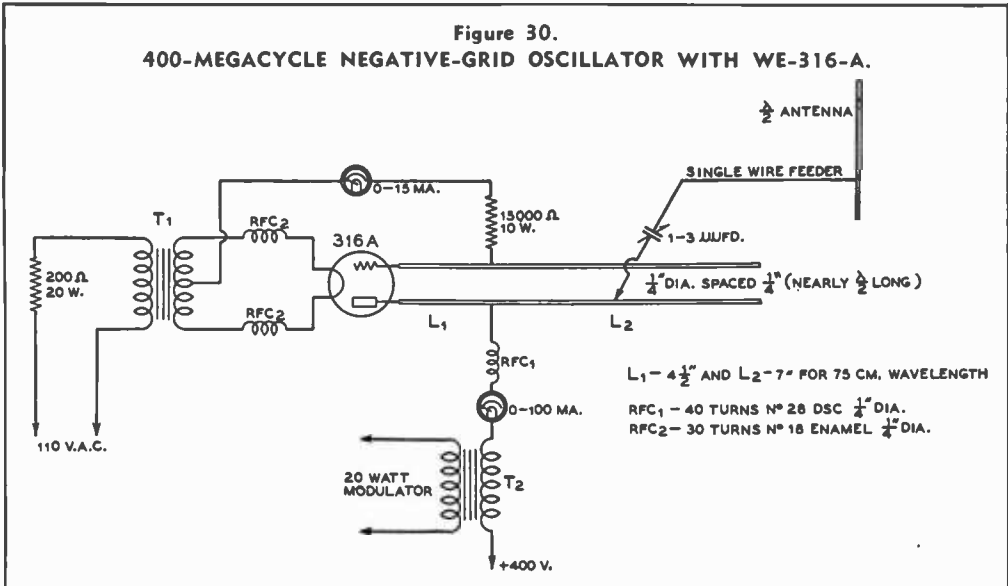
**Regenerative Oscillators** The introduction of RCA "acorn" tubes made low power 1/2-meter regenerative oscillators practical. These tubes are more efficient than ordinary types for ultra-high-fre-

quency work, and are available in several types in both 6.3 v. and 1.4 v. series. They are satisfactory for low-power transmitters and super-regenerative receivers. The regenerative circuits are quite similar to those for longer wavelengths, except for the physical size of condensers and coils. The tube element spacing in these acorn tubes is made so small that electron transit time becomes a negligible factor for wavelengths above 0.6 meter.

Acorn tubes are also made in r.f. pentode amplifier types, both sharp cutoff and remote cutoff. However, these require concentric tank circuits below 2 1/2 meters, because at such high frequencies it is impossible, due to high losses, to obtain appreciable gain (high Q) with conventional tanks.

For higher power oscillators, special transmitting tubes designed for microwave work are offered by several manufacturers, notably Western Electric, Hytron, RCA and Eimac. The HK-24 also makes an excellent microwave tube when two are used in push-pull.

**Figure 30.**  
**400-MEGACYCLE NEGATIVE-GRID OSCILLATOR WITH WE-316-A.**



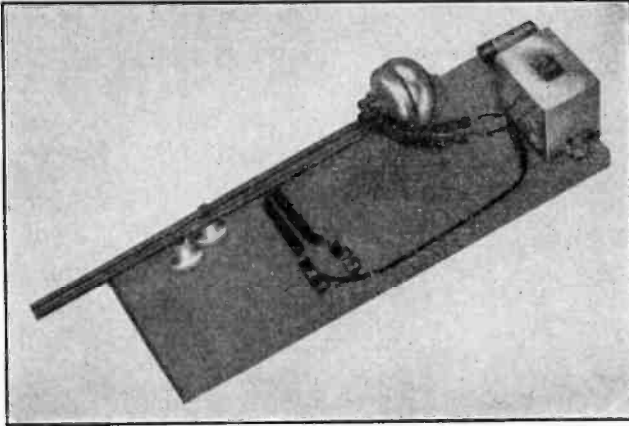


Figure 31.  
WE-316-A 400-  
MEGACYCLE  
OSCILLATOR.

For maximum output at  $2\frac{1}{2}$  meters and shorter wavelengths, filament chokes are sometimes required. One way to avoid the necessity for filament chokes and at the same time increase the efficiency is to substitute a tuned filament circuit for the usual tuned grid circuit, by-passing the grids to ground.

Microwave regenerative oscillators are most efficient when linear tank circuits are used in

place of coils, and when two tubes are used in push-pull. Maximum output and efficiency cannot be obtained with single-ended circuits.

**3/4-Meter Parallel Rod WE-316-A Transmitter**

A large variety of circuits could be suggested for microwave operation, but the most simple of

these is the one shown in Figures 30 and 31.

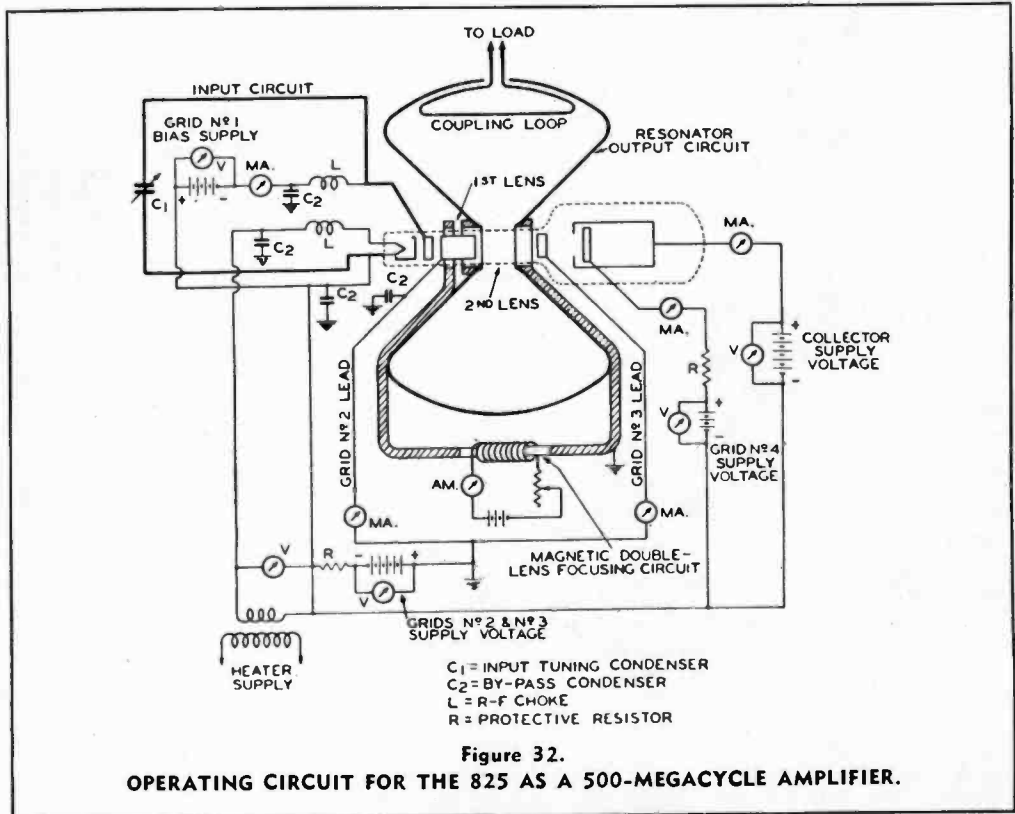


Figure 32.  
OPERATING CIRCUIT FOR THE 825 AS A 500-MEGACYCLE AMPLIFIER.

It consists of two parallel half-wave rods, spaced about  $\frac{1}{4}$  inch apart, to provide a  $\frac{3}{4}$ -meter tuned circuit of fairly high Q. The grid and plate of the tube are connected to the copper rods; this capacity causes the physical length to be less than a half wavelength. As can be seen from the photograph, the plate r.f. choke and the grid leak do not connect to the center of the rods, but rather across the voltage node. The distance between this point and the free ends of the rods is a quarter wavelength.

Filament r.f. chokes, or tuned filament leads, are desirable for operation below 1 meter because the filament is not strictly at a point of ground potential in the oscillating circuit. These filament chokes consist of 30 turns of no. 16 enamelled wire, wound on a  $\frac{1}{4}$ -inch rod, then removed from the rod and air-supported, as the picture shows. The length of these chokes is approximately 3 inches. A 200-ohm resistor is placed in series with the 110-volt a.c. line to the filament transformer in order to reduce the transformer secondary voltage from  $2\frac{1}{2}$  to 2 volts, because the filament of the tube operates on 2 volts at 3.65 amperes. This particular oscillator gave outputs in excess of 5 watts on  $\frac{3}{4}$  meter, even when no filament r.f. chokes were used.

**Operation of the Oscillator** This oscillator, when loaded by an antenna, draws from 70 to 80 milliamperes at 400 volts plate supply. The oscillator should be tested at reduced plate voltage, preferably by means of a 1000- to 2000-ohm resistor in series with the positive B lead, until oscillation has been checked. A flashlight globe and loop of wire can be coupled to the parallel rods at a point near the voltage node, in order to indicate oscillation. A thermo-galvanometer coupled to a loop of wire makes a more sensitive indi-

cator, but the high cost of this meter prohibits its use in most cases.

A 15-inch antenna rod or wire can be fed by a 1- or 2-wire feeder of the nonresonant type. A single-wire feeder can be capacitively coupled to the plate rod, either side of the voltage node, through a small blocking condenser. If a 2-wire feeder is employed, a small coupling loop, placed parallel to the oscillator rods with the closed end of the loop near the voltage node of the oscillator, will provide a satisfactory means of coupling to the antenna. U.h.f. antennas are described in Chapter 21.

### Microwave Amplifiers

It is extremely difficult to get into operation any type of amplifier circuit of the conventional type at a frequency greater than about 250 Mc. The main reasons for this difficulty have been the extremely high amounts of loading of the interelectrode capacitances, the high inductances of leads to elements, and the practical impossibility of obtaining a satisfactory neutralizing arrangement. Quite recently, however, RCA announced an entirely new type of amplifier arrangement which had been under development for quite a period of time. In the new circuit arrangement, the output tuned circuit is inductively coupled to a stream of high-velocity electrons within a vacuum tube especially designed for the purpose. Since there is no coupling other than the purely inductive coupling between the electron stream and the output tank circuit, all the difficulties mentioned above have been averted.

A new vacuum tube especially designed for this service, the 825, has been placed upon the market. It is called an *inductive output amplifier* and is suitable for operation on frequencies above 300 Mc. Figure 32 shows a diagram of an inductive amplifier stage which is capable of delivering an output of 35 watts at a frequency of 500 megacycles.

# Antenna Theory and Operation

**R**ADIO waves consist of condensations and rarefactions of energy traveling through space with the speed of light (186,000 miles or 300,000,000 meters per second). These waves have an electrostatic and an electromagnetic component. The electrostatic component may be considered as corresponding to the voltage of the wave and the electromagnetic component to the wave current. Radio waves not only travel with the speed of light but can be refracted and reflected much the same as light waves.

## Radio Waves and Their Propagation

**Polarization** Like light waves, radio waves can have a definite polarization. In fact, while light waves ordinarily have to be reflected or passed through a polarizing medium before they have a definite polarization, a radio wave leaving a simple radiator will have a definite polarization, the polarization being indicated by the orientation of the electrostatic component of the wave. This, in turn, is determined by the orientation of the radiator itself, as the electromagnetic component is always at right angles to a linear radiator, and the electrostatic component is always in the same plane as the radiator. Thus we see that an antenna that is vertical with respect to the earth will transmit a vertically polarized wave, as the electrostatic lines of force will be vertical. Likewise, a simple horizontal antenna will radiate horizontally polarized waves.

Because the orientation of a simple linear radiator is the same as the polarization of the waves emitted by it, the radiator itself is referred to as being either vertically or horizontally polarized. Thus, we say that a horizontal antenna is horizontally polarized.

**The Ionosphere** A simple transmitting antenna or radiating system sends out radio waves in nearly all directions, though the strength of the waves may be greater in certain directions, and at certain angles above the earth. High frequency energy radiated along the surface of the earth is rap-

idly attenuated, and is of little use for consistent communication over distances exceeding 50 or 75 miles. That portion of the radiated energy which is sent up at an angle above the horizon is partly returned to earth by the bending effect produced by the varying density of the ionized particles in the various layers of the *ionosphere*.

The ionosphere consists of layers of ionized particles of gas located above the stratosphere, and extending up to possibly 750 miles above the earth. Thus we see that high-frequency radio waves may travel over short distances in a direct line from the transmitter to the receiver, or they can be radiated upward into the ionosphere to be bent downward in an indirect ray, returning to earth at considerable distance from the transmitter. The wave reaching a receiver via the ionosphere route is termed a *sky wave*. The wave reaching a receiver by traveling in a direct line from the transmitting antenna to the receiving antenna is commonly called a *ground wave*, or *surface wave*.

The amount of bending which the sky wave undergoes depends upon its frequency, and the amount of *ionization* in the ionosphere, which is in turn dependent upon radiation from the sun. The sun increases the density of the ionosphere layers, and lowers their effective height. For this reason, radio waves act very differently at different times of day, and at different times of the year.

The higher the frequency of a radio wave, the farther it penetrates the ionosphere, and the less it tends to be bent back toward the earth. The lower the frequency, the more easily the waves are bent, and the less they penetrate the ionosphere. 160-meter and 80-meter signals will usually be bent back to earth even when sent almost straight up, and may be considered as being *reflected* rather than *refracted*. As the frequency is raised beyond about 5,000 kc. (dependent upon the critical frequency of the ionosphere at the moment), it is found that waves transmitted at angles higher than a certain critical angle *never return to earth*. Thus, on the higher frequencies, it is usually desir-

able to confine radiation to low angles, since the high angle waves simply penetrate the ionosphere and keep right on going and never return.

Signals above about 45,000 kc. are bent so slightly that they seldom return to earth, regardless of the vertical angle of radiation, although, under exceptional circumstances, radio waves of 75,000 kc. have been known to return to earth for very short periods of time. Thus, sky wave propagation does not permit consistent communication at frequencies of 45,000 kc. In fact, the results on frequencies above 22,000 kc. are not considered consistent enough for commercial use.

**Skip Distance** The ground wave of a 14,000-kc. transmitter can seldom be heard over 100 miles away. Also, the first bending of the sky wave rarely brings it back down to earth within 300 miles from the 14,000-kc. transmitting antenna at night. Thus, there is an area, including all distances between 100 and 300 miles from the transmitter, in which the signals are not ordinarily heard. The closest distance at which sky waves return to earth is called the *skip distance*. In the skip zone, no reception is possible, but moving closer to or farther away from the transmitter allows the signals to be heard.

**Fading** The lower the angle of radiation of the wave, with respect to the horizon, the farther away will the wave return to earth, and the greater the skip distance. The wave can be reflected back up into the ionosphere by the earth, and then be reflected back down again, causing a second skip distance area. The drawing of Figure 1 shows the multiple reflections possible. When the receiver receives signals which have traveled over more than one path between transmitter and receiver, the signal impulses will not all arrive at the same instant, as they do not all travel the same distance. When two or more signals arrive in the same phase at the receiving antenna, the resulting signal in the receiver will be quite loud. On the other hand, if the signals arrive 180° out of phase, so they tend to neutralize each other, the received signal will drop,—perhaps to zero, if perfect neutralization occurs. This explains why high-frequency signals fade in and out.

Fading can be greatly reduced on the high frequencies by using a transmitting antenna with sharp vertical directivity, thus cutting down the number of multiple paths of signal arrival. A receiving antenna with similar characteristics (sharp vertical directivity) will further reduce fading. It is desirable, when using antennas with sharp vertical directivity, to use the lowest vertical

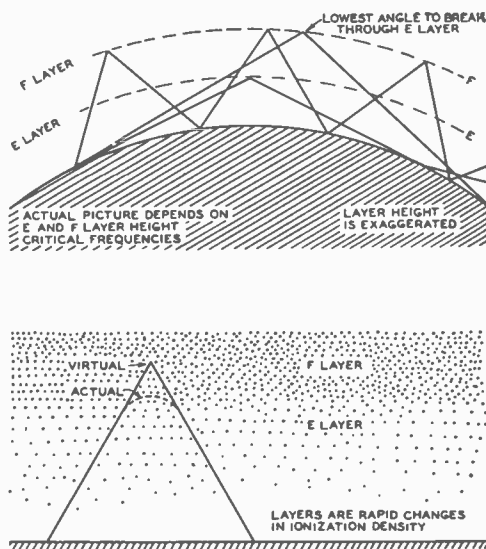


Figure 1.

Illustrating how the ionized atmosphere or ionosphere layer can bend radio waves back to earth, and some of the many possible paths of a high-frequency sky wave signal.

angle consistent with good signal strength for the frequency used. This cuts down the number of hops the signal has to make to reach the receiver, and consequently reduces the chance for arrival via different paths.

**Selective Fading** Selective fading affects all modulated signals. A modulated signal is not a single frequency signal, but consists of a narrow band of waves perhaps 15 kc. wide. It will be seen that the whole modulated signal band may not be neutralized at any instant, but only part of it. Likewise, most of the carrier may be suppressed, or one sideband may be attenuated more than the other. This causes a peculiar and changing form of audio distortion at the receiver, which is known as *selective fading*.

**Angle of Radiation** For a certain frequency, ionosphere height, and transmitting distance there is an optimum angle with the horizon at which the radio wave should be propagated. For extremely long distance communication, the angle of radiation should be low (5 to 15 degrees above the horizon), regardless of the frequency used, so that the wave may arrive in the fewest possible jumps. For comparatively short distance communication (between 100 and 400 miles), the optimum angle of radiation will be considerably higher, but because very high frequency waves are not readily bent, and



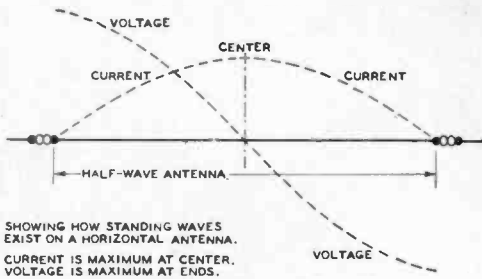


Figure 2.

penetrate the ionosphere when striking it at too steep an angle, we see that the shorter wavelengths are not satisfactory for short distance communication. Thus, we have the skip distance, or zone of silence, previously referred to. Different types of antennas have different major angles of radiation with respect to the earth and the antenna, as will be shown later.

### Antenna Radiation

Alternating current passing through a conductor creates an alternating electromagnetic field around that conductor. Energy is alternately stored in the field, and then returned to the conductor. As the frequency is raised, more and more of the energy does not return to the conductor, but instead is radiated off into space in the form of electromagnetic waves, called radio waves. Radiation from a wire, or wires, is materially increased whenever there is a sudden change in the electrical constants of the line. These sudden changes produce reflection, which places *standing waves* on the line.

When a wire in space is fed radio frequency energy having a wavelength of approximately 2.08 times the length of the wire in meters, it *resonates* as a *dipole* or half-wave antenna at that wavelength or frequency. The greatest possible change in the electrical constants of a line is that which occurs at the open end of a wire. Therefore, a dipole has a great mismatch at each end, producing a high degree of reflection. We say that the dipole is terminated in an infinite impedance (open circuit). An incident radio frequency wave traveling to one end of the dipole is reflected right back towards the center of the dipole after reaching the end, as there is no place else for it to go.

A returning wave which has been reflected meets the next incident wave, and the voltage and current at any point along the antenna are the algebraic sum of the two waves. At the ends of the dipole, the voltages add up, while the currents of the two waves cancel, thus producing *high voltage* and *low current*

at the *ends* of the dipole or half-wave section of wire. In the same manner, it is found that the currents add up while the voltages cancel at the center of the dipole. Thus, at the *center* there is *high current* but *low voltage*.

Inspection of Figure 2 will show that the current in a dipole decreases sinusoidally towards either end, while the voltage similarly increases. The voltages at the two ends of the antenna are  $180^\circ$  out of phase, which means that the polarities are opposite, one being plus while the other is minus at any instant. A curve representing either the voltage or current on a dipole represents a *standing wave* on the wire. If the voltage or current measured the same all along the wire, it would indicate the absence of standing waves. The latter condition can exist only when energy is absorbed from one end of a wire or line exactly at the same rate it is supplied to the other end. The latter condition is covered thoroughly later in the chapter, under the heading of *Untuned Transmission Lines*. Many transmission lines do not have uniform voltage and current along their length, and thus have standing waves the same as a dipole or antenna radiator.

A point of maximum current on a radiator or tuned resonant transmission line ordinarily corresponds to a point of minimum voltage. A *loop* means a point of *maximum* current or voltage, while a *node* refers to a point of *zero* or *minimum* current or voltage. Thus, we see that a voltage loop corresponds to a current node, and vice versa. In a wire or line containing reactance, this is not strictly true, but both antennas and tuned transmission lines ordinarily are operated at resonance, and the reactance, therefore, is negligible.

A 2-wire resonant line does not radiate appreciably in spite of its high reflection and consequent standing waves, because the radiation from the 2 adjacent wires is of opposite polarity or phase, and equal in amplitude, thus cancelling out if the spacing is but a very small fraction of a wavelength. In other words, the radiation from one wire is neutralized by that from the other wire, and vice versa.

### Frequency and Antenna Length

All antennas commonly used by amateurs, excepting the terminated rhombic, are based on the fundamental Hertz type, which is a wire in space a half wavelength long electrically. A linear, resonant dipole, which is a half wavelength long *electrically*, is actually slightly less than a half wave long *physically*, due to the capacity to ground, "end effects," and the fact that the velocity of a high-frequency radio wave traveling along the conductor is not quite as high as it is in free space.

If the cross section of the conductor is kept

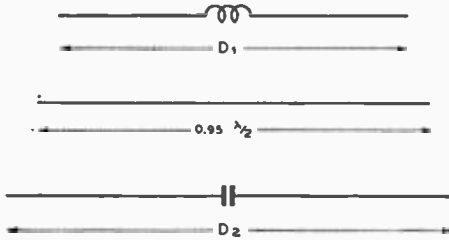


Figure 3.

**THREE ANTENNAS ALL EQUAL ELECTRICALLY TO ONE HALF WAVELENGTH.**

The top antenna is inductively lengthened. The bottom one is capacitively shortened. A coil will have the most lengthening effect and a condenser the most shortening effect when located at a current loop.

small compared to a half-wavelength, these effects are relatively constant, so that an electrical half wave is a fixed percentage shorter than a physical half-wavelength. This percentage is approximately 5 per cent. Therefore, most linear half-wave antennas are close to 95 per cent of a half wave long physically. Thus, a half-wave antenna resonant at exactly 80 meters would be one-half of 0.95 times 80 meters in length. Another way of saying the same thing is that a wire resonates at a wavelength of about 2.1 times its length in meters. If the diameter of the conductor begins to be an appreciable fraction of a wavelength, as when copper tubing is used as an u.h.f. radiator, the factor becomes slightly less than 0.95. For most purposes, however, the figure of 0.95 may be taken as accurate. This assumes a radiator removed from surrounding objects, and with no bends.

Simple conversion into feet can be obtained by using the factor 1.56. To find the physical length of a half-wave 80-meter antenna, we multiply 80 times 1.56, and get 124.8 feet for the length of the radiator.

It is more common to use frequency than wavelength when indicating a specific spot in the radio spectrum. For this reason, the relationship between wavelength and frequency must be kept in mind. As the velocity of radio waves through space is constant at the speed of light, it will be seen that the more waves that pass a point per second (higher frequency), the closer together the peaks of those waves must be (shorter wavelength). Therefore, the higher the frequency the lower the wavelength.

A radio wave in space can be compared to a wave in water. The wave, in either case, has peaks and troughs. One peak and one trough constitute a *full wave*, or *one wavelength*.

Frequency describes the number of wave

cycles or peaks passing a point per second. Wavelength describes the distance the wave travels through space during one cycle or oscillation of the antenna current; it is the distance in meters between adjacent peaks or adjacent troughs of a wave train.

As a radio wave travels 300,000,000 meters a second (speed of light), a frequency of 1 cycle per second corresponds to a wavelength of 300,000,000 meters. So, if the frequency is multiplied by a million, the wavelength must be divided by a million, in order to maintain their correct ratio.

A frequency of 1,000,000 cycles per second (1,000 kc.) equals a wavelength of 300 meters. Multiplying frequency by 10 and dividing wavelength by 10, we find: a frequency of 10,000 kc. equals a wavelength of 30 meters. Multiplying and dividing by 10 again, we get: a frequency of 100,000 kc. equals 3 meters wavelength. Therefore, to change wavelength to frequency (in kilocycles), simply divide 300,000 by the wavelength in meters ( $\lambda$ ).

$$F_{kc} = \frac{300,000}{\lambda}$$

$$\lambda = \frac{300,000}{F_{kc}}$$

Now that we have a simple conversion formula for converting wavelength to frequency and vice versa, we can combine it with our wavelength versus antenna length formula, and we have the following:

Wire length of a rectilinear half-wave radiator, in

$$\text{feet} = 1.56\lambda = \frac{467,400}{F_{kc}} = \frac{467.4}{F_{Mc}}$$

The slight discrepancy between the answers that will be obtained by the wavelength formula and by the frequency formula is due to the fact that the factor 1.56 is given only to two decimal places, this degree of accuracy being sufficient for ordinary purposes. Actually the factor is 1.558, but 1.56 is close enough, and simplifies calculations.

**Harmonic Resonance** A wire in space resonates at more than one frequency. The *lowest* frequency at which it resonates is called its *fundamental* frequency, and at that frequency it is approximately a half wavelength long. A wire can have two, three, four, five, or more standing waves on it, and thus it resonates at approximately the integral harmonics of its fundamental frequency. However, the higher harmonics are not exactly integral multiples of the lowest resonant frequency.

A harmonic operated antenna is somewhat longer than the corresponding integral number of dipoles, and for this reason, the dipole

length formula cannot be used simply by multiplying by the corresponding harmonic. The intermediate half wave sections do not have "end effects." Also, the current distribution is disturbed by the fact that power can reach some of the half wave sections only by flowing through other sections, the latter then acting not only as radiators, but also as transmission lines. For the latter reason, the resonant length will be dependent to an extent upon the method of feed, as there will be less attenuation of the current along the antenna if it is fed at or near the center than if fed towards or at one end. Thus, the antenna would have to be somewhat longer if fed near one end than if fed near the center. The difference would be small, however, unless the antenna were at least 4 wavelengths long.

Under conditions of severe current attenuation, it is possible for some of the nodes, or loops, actually to be slightly greater than a physical half wavelength apart. It is obvious that with so many things affecting the length, the only method of resonating a harmonically operated antenna accurately is by cut and try, or by using a feed system in which both feed line and antenna are resonated at the station end as an integral unit.

A dipole or half-wave antenna is said to operate on its fundamental or first harmonic. A full wave antenna, 1 wavelength long, operates on its second harmonic. An antenna with five half-wavelengths on it would be operating on its fifth harmonic. Observe that the fifth harmonic antenna is  $2\frac{1}{2}$  wavelengths long, not 5 wavelengths.

**Antenna Impedance** In many ways, a half-wave antenna is like a tuned tank circuit. The main difference lies in the fact that the elements of inductance, capacity, and resistance are *lumped* in the tank circuit, and are *distributed* throughout the length of an antenna. The center of a half-wave radiator is effectively at ground potential as far as r.f. voltage is concerned, although the current is highest at that point. See Figure 2.

When the antenna is resonant, and it always should be for best results, the impedance at the center is a pure resistance, and is termed the radiation resistance. Radiation resistance is a fictitious term; it is that value of resistance (referred to the current loop) which would dissipate the same amount of power that is being radiated by the antenna.

The radiation resistance depends on the antenna length and its proximity to nearby objects which either absorb or re-radiate power, such as the ground, other wires, etc.

Before going too far with the discussion of radiation resistance, an explanation of the Marconi (grounded quarter wave) antenna is

in order. The Marconi antenna is a special type of Hertz antenna in which the earth acts as the "other half" of the dipole. In other words, the current flows into the earth instead of into a similar quarter-wave section. Thus, the current loop of a Marconi antenna is at the *base* rather than in the *center*. In either case, it is a quarter wavelength from the end (or ends).

A half-wave dipole far from ground and other reflecting objects has a radiation resistance at the center of about 73 ohms. Radiation resistance usually is referred to a current loop. Otherwise, it has no particular significance, because it could be almost any value if the point on the antenna were not given.

A Marconi antenna is simply one-half of a dipole. For that reason, the radiation resistance is roughly half of 73 ohms.

Because the power throughout the antenna is the same, the *impedance* of the antenna at any point along its length merely expresses the ratio between voltage and current at that point. Thus, the lowest impedance occurs where the current is highest, namely, at the center of a dipole, or a quarter wave from the end of a Marconi. The impedance rises uniformly toward each end, where it is about 2400 ohms for a dipole remote from ground, and about twice as high for a vertical Marconi.

If a vertical half-wave antenna is set up so that its lower end is at the ground level, the effect of the ground reflection is to increase the radiation resistance to approximately 100 ohms. When a horizontal half-wave antenna is used, the radiation resistance (and, of course, the amount of energy radiated for a given antenna current) depends on the height of the antenna above ground, since the height determines the phase angle between the wave radiated directly in any direction and the wave which combines with it after reflection from the ground.

The radiation resistance of an antenna generally increases with length, although this increase varies up and down about a constantly increasing average. The peaks and dips are caused by the reactance of the antenna, when its length does not allow it to resonate at the operating frequency.

Antennas have a certain loss resistance as well as a radiation resistance. The loss resistance defines the power lost in the antenna due to ohmic resistance of the wire, ground resistance (in the case of a Marconi), corona discharge, and insulator losses.

**Resonance** Most antennas operate best when resonated to the frequency of operation. This does not apply to the terminated rhombic antenna, or to the *parasitic* elements of one popular type of close-spaced ar-

ray, to be described in the next chapter. However, in practically every other case, it will be found that increased efficiency results when the entire antenna system is resonant, whether it be a simple dipole or an elaborate array. The radiation efficiency of a resonant wire is many times that of a wire which is not resonant.

If an antenna is slightly too long, it can be resonated by series insertion of a variable capacitor at a high current point. If it is slightly too short, it can be resonated by means of a variable inductance. These two methods are generally employed when part of the antenna is brought into the operating room.

With an antenna array, or an antenna fed by means of a transmission line, it is more common to cut the elements to exact resonant length by "cut and try" procedure. Exact antenna resonance is more important when the antenna system has low radiation resistance; an antenna with low radiation resistance has higher Q (tunes sharper) than an antenna with high radiation resistance. The higher Q does not indicate greater efficiency; it simply indicates a sharper resonance curve.

### CHARACTERISTICS AND CONSIDERATIONS

**Radiation Resistance** Along a half-wave antenna, the impedance varies from a minimum at the center to a maximum at the ends. The impedance is that property which determines the antenna current at any point along the wire for the value of r.f. voltage at that point, assuming a given antenna power.

The curves of Figure 4 indicate the theoretical center-point radiation resistance of a half-wave antenna for various heights above perfect ground. These values are of importance in matching untuned radio-frequency feeders to the antenna, in order to obtain a good impedance match and an absence of standing waves on the feeders.

Above average ground, the actual radiation resistance of a dipole will vary from the exact value of Figure 4, since the latter assumes a hypothetical, perfect ground having no loss and perfect reflection. Fortunately, the curves for the radiation resistance over most types of earth will correspond rather closely with those of the chart, except that the radiation resistance for a horizontal dipole does not fall off as rapidly as is indicated for heights below an eighth wavelength. However, with the antenna so close to the ground and the soil in a strong field, much of the radiation resistance is actually represented by ground loss; this means that a good portion of the antenna power is being dissipated in the earth, which, unlike the hypothetical perfect ground, has resistance. In

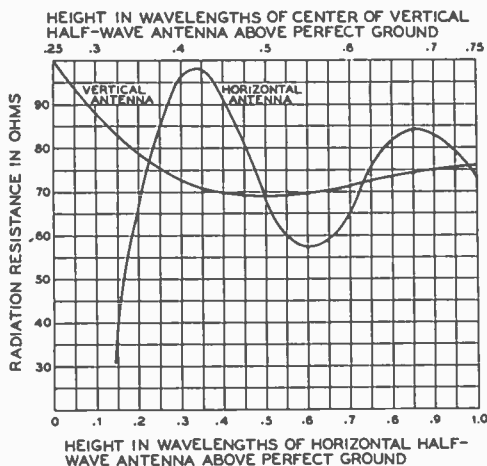


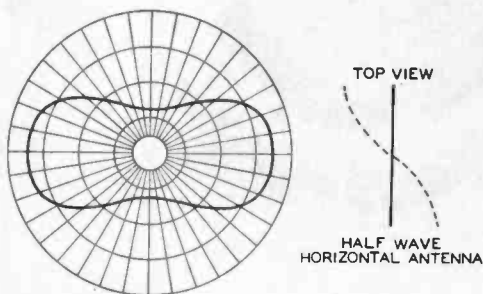
Figure 4.  
EFFECT OF HEIGHT ON THE RADIATION RESISTANCE OF A DIPOLE SUSPENDED ABOVE PERFECT GROUND.

this case, an appreciable portion of the "radiation resistance" actually is loss resistance. The type of soil also has an effect upon the radiation pattern, especially in the vertical plane, as will be seen later.

When the radiation resistance of an antenna or array is very low, the current at a voltage node will be quite high for a given power. Likewise, the voltage at a current node will be very high. Even with a heavy conductor and excellent insulation, the losses due to the high voltage and current will be appreciable if the radiation resistance is sufficiently low.

Usually, it is not considered desirable to use an antenna or array with a radiation resistance of less than approximately 10 ohms unless there is sufficient directivity, compactness, or other advantage to offset the losses resulting from the low radiation resistance.

**Ground Resistance** The radiation resistance of a Marconi antenna, especially, should be kept as high as possible. This will reduce the antenna current for a given power, thus minimizing loss resulting from the series resistance offered by the earth connection. The radiation resistance can be kept high by making the Marconi radiator somewhat longer than a quarter wave, and shortening it by series capacity to an electrical quarter wave. This reduces the current flowing in the earth connection. It also should be removed from ground as much as possible (vertical being ideal). Methods of minimizing the resistance of the earth connection will be found in the discussion of the Marconi antenna.



**Figure 5.**  
**RADIATION PATTERN OF A HALF-WAVE ANTENNA A HALF WAVE ABOVE PERFECT GROUND, FOR A FIXED VERTICAL ANGLE OF 30°.**

**Antenna Directivity**

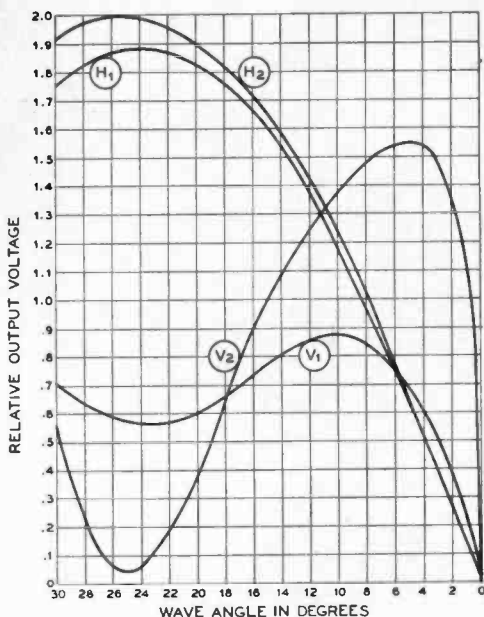
When choosing and orienting an antenna system, the radiation patterns of the various common types of antennas should be given careful consideration. The directional characteristics are of still greater importance when a directive antenna array is used.

There are two kinds of antenna directivity: vertical and horizontal. The latter is not generally desirable for amateur work except (1) for point-to-point work between stations regularly communicating with each other, (2) where several arrays are so placed as to cover most useful directions from a given location, and (3) when the beam may be directed by electrical or mechanical rotation.

Considerable horizontal directivity can be used to advantage for point-to-point work. Signals follow the great circle path, or within 2 or 3 degrees of that path most of the time.

For general amateur work, however, *too much* horizontal directivity is ordinarily undesirable, inasmuch as it necessitates having the beam pointed exactly at the station being worked. Making the array rotatable overcomes this obstacle, but arrays having extremely high horizontal directivity are too cumbersome to be rotated, except perhaps above 56 Mc. The horizontal directivity of a horizontal dipole depends upon the vertical angle being considered. Directivity is greater for lower vertical angles. The polar diagram of Figure 5 shows a typical horizontal radiation pattern.

On the 28- and 14-Mc. bands, and to an extent on the 7-Mc. band, the matter of vertical directivity is of as much importance as is horizontal directivity. Only the power leaving the antenna at certain vertical angles is instrumental in putting a signal into a distant receiving antenna; the rest may be considered as largely wasted. In other words, the important thing is the amount of power radiated in a



**Figure 6.**  
**VERTICAL - PLANE DIRECTIONAL CHARACTERISTICS OF HORIZONTAL AND VERTICAL DOUBLET'S ELEVATED 0.6 WAVELENGTH AND ABOVE TWO TYPES OF GROUND.**

*H<sub>1</sub> represents a horizontal doublet over typical farmland, H<sub>2</sub> over salt water. V<sub>1</sub> is a vertical pattern of radiation from a vertical doublet over typical farmland, V<sub>2</sub> over salt water. A salt water ground is the closest approach to an extensive ideally perfect ground that will be met in actual practice.*

desired direction at the useful vertical angles, rather than the actual shape of the directivity curves as read on the ground by a field strength meter, the latter giving only a pattern of the ground wave.

A nondirectional antenna, such as a vertical or horizontal dipole, will give excellent results with general coverage on 28 and 14 Mc., if the vertical angle of radiation is favorable. The latter type is slightly directional broadside, especially on 28 Mc. where only very low angle radiation is useful, but nevertheless is considered as a "general coverage" type.

**Effect of Average Ground on Antenna Radiation** Articles appearing in journals discussing antenna radiation often are based upon the perfect ground assumption, in order to cover the subject in the most simple manner. Yet, little has been said about the real situation which exists, the ground generally being anything but

a perfect conductor. Consideration of the effect of a ground that is not perfect explains many things.

When the earth is less than a perfect conductor, it becomes a dielectric or, perhaps in an extreme case, a "leaky insulator."

The resulting change in the vertical pattern of a horizontal antenna is shown in Figure 6. The ground constants, in this case, are for flat farmland, which probably is similar to mid-western farmland. The ocean is the closest practical approach to a theoretically perfect ground. It will be noted that there is only a slight loss in power due to the imperfect ground as compared to the ocean horizontal.

The effect of the earth on the radiation pattern of a vertical dipole is much greater. Radiation from a half-wavelength vertical wire is severely reduced by deficiencies of the ground.

A very important factor in the advantages of horizontal or vertical dipoles, therefore, appears to be the condition of the ground.

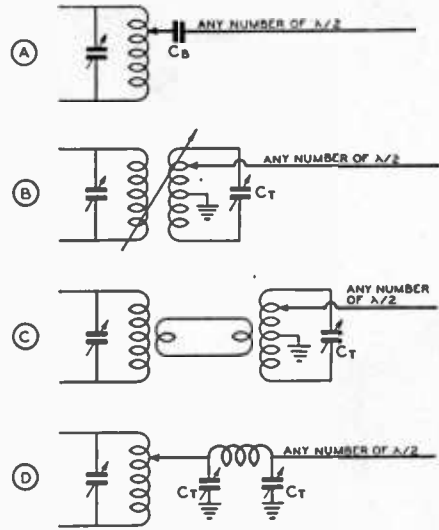
The best angle of radiation varies with frequency, layer height, and many other factors. For instance, a lower optimum vertical angle is found to hold for high-frequency communication with South America from the U.S.A. than for Europe and the U.S.A.

### FEEDING THE ANTENNA

Usually a high-frequency doublet or directional array is mounted as high and as much in the clear as possible, for obvious reasons. Power can then be fed to the antenna system via one of the various transmission lines discussed in the latter portion of this chapter. However, it is sometimes justifiable to bring part of the radiating system directly to the transmitter, feeding the antenna without benefit of a transmission line. This is permissible when (1) there is insufficient room to erect a 75- or 160-meter horizontal dipole and feed line, (2) when a long wire is operated on one of the higher frequency bands on a harmonic. In either case, it is usually possible to get the main portion of the antenna in the clear because of its length. This means that the power lost by bringing the antenna directly to the transmitter is relatively small.

Even so, it is not best practice to bring the high-voltage end of an antenna into the operating room, especially for 'phone operation, because of the possibility of r.f. feedback from the strong antenna field. For this reason we dispense with a feed line in conjunction with a Hertz antenna only as a last resort.

**End-Fed Antennas** The end-fed Fuchs (pronounced "Fooks") antenna has no form of transmission line to couple it to the transmitter, but brings the radiating portion of the antenna right down to the trans-



**Figure 7.**  
**FOUR METHODS OF END FEEDING AN ANTENNA.**

*The arrangement of "C" is to be recommended. The legality of arrangement "A" for amateur work is debatable if the blocking condenser is large. It is really a form of direct coupling, permitted by the regulations only when an untuned feed line is used.*

mitter, where some form of coupling system is used to transfer energy to the antenna.

This antenna always is voltage-fed, and always consists of an *even* number of quarter-wavelengths. Figure 7 shows several common methods of feeding the Fuchs antenna or "end-fed Hertz." Arrangement "C" is to be recommended to minimize harmonics, as an end-fed antenna itself offers no discrimination against harmonics, either odd or even.

The Fuchs type of antenna has rather high losses unless at least three-quarters of the radiator can be placed outside the operating room and in the clear. As there is high r.f. voltage at the point where the antenna enters the operating room, the insulation at that point should be several times as effective as the insulation commonly used with low-voltage feeder systems. This antenna can be operated on all of its higher harmonics with good efficiency, and can be operated at half frequency against ground as a quarter-wave Marconi.

As the frequency of an antenna is raised slightly when it is bent anywhere except at an exact voltage or current loop, a Fuchs antenna usually is a few per cent longer than a straight half-wave doublet for the same frequency, because, ordinarily, it is impracticable to bring a wire in to the transmitter without making several bends.

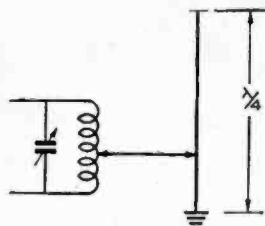


Figure 8.

### THE SERIES-TUNED QUARTER-WAVE MARCONI, THE BASIC MARCONI ANTENNA SYSTEM.

The overall length to the earth connection, including lead in, is from 10% to 25% in excess of a quarter wavelength physically. The system is capacity-shortened and resonated by means of the series tuning condenser, with a maximum capacity of at least 3  $\mu\text{fd}$ . per meter of transmitter wavelength unless the antenna is considerably in excess of a quarter wave long.

### The Marconi Antenna

A grounded quarter-wave Marconi antenna is widely used on the 160-meter band because a half-wave antenna at that low frequency is around 260 feet long, which is much too long for those confined to an ordinary city lot. It is also widely used by 1700-2500 kc. police services, and in u.h.f. mobile applications, where a compact radiator is required.

The Marconi type antenna allows the use of half of the length of wire used for a half-wave Hertz radiator. The ground acts as a mirror, in effect, and takes the place of the extra quarter wave that would be required to resonate the wire, were it not grounded.

The Marconi antenna generally is not as satisfactory for long distance communication as the Hertz type, and the radiation efficiency is never as great, due to the losses in the ground connection. However, it can be made almost as good a radiator on wavelengths longer than 120 meters, if *sufficient care is taken with the ground system*.

The fundamental Marconi antenna is shown in Figure 8, and all Marconi antennas differ from this only in the method of feeding energy. Antenna A in Figure 9 is the fundamental vertical type; Type B is the inverted-L type; type C is the T type, with the two halves of the top portion of the T effectively in parallel.

The Marconi antenna should be as *high as possible*, and too much attention cannot be paid to getting a low resistance ground connection.

#### Importance of Ground Connection

With a quarter-wave antenna and a ground, the antenna current generally is measured with a meter placed in

the antenna circuit close to the ground connection. Now, if this current flows through a resistor, or if the ground itself presents some resistance, there definitely will be a power loss in the form of heat. Improving the ground connection, therefore, provides a definite means of reducing this power loss, and thus increasing the radiated power.

The best possible ground consists of as many wires as possible, each at least a quarter wave long, buried just below the surface of the earth, and extending out from a common point in the form of radials. Copper wire of any size larger than no. 16 is satisfactory, though the larger sizes will take longer to disintegrate. In fact, the radials need not even be buried; they may be supported just above the earth, and insulated from it. This arrangement is called a *counterpoise*, and operates by virtue of its high capacity to ground.

Unless a large number of radials is used, fairly close to the ground, the counterpoise will act more like the bottom half of a half-wave Hertz than like a ground system. However, the efficiency with a counterpoise will be quite good, regardless. It is when the radials are buried, or laid on the ground, that a large number should be used for best efficiency. Broadcast stations use as many as 120 radials of from 0.3 to 0.5 wavelength long.

A large number of radials not only provides a low resistance earth connection, but also, if long enough, produces the effect of locating the radiator over highly conducting earth. The importance of the latter with regard to vertical antennas is illustrated in Figure 6.

When it is impossible to extend buried radials in all directions from the ground connection for an inverted-L type Marconi, it is of importance that a few wires be buried directly below the flat top, and spaced at least 10 feet from one another.

If the antenna is physically shorter than a

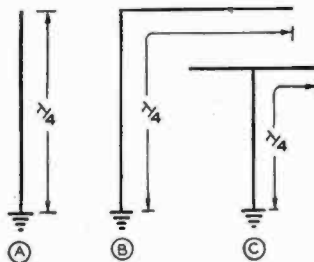


Figure 9.

### THREE COMMON VARIATIONS OF THE MARCONI ANTENNA.

The bottom half of the radiator does most of the radiating, regardless of which type is used, because the current is greatest through that portion of the antenna.

quarter wavelength, the antenna current is higher, due to lower radiation resistance. Consequently, the power lost in resistive soil is greater. The importance of a good ground with short, inductive-loaded Marconi radiators is, therefore, quite obvious. With a good ground system, even very short (one-eighth wavelength) antennas can be expected to give upwards from 90 per cent of the efficiency of a quarter-wave antenna used with the same ground system. This is especially true when the short radiator is *top loaded* with a high Q (low loss) coil. In this type radiator, the loading coil is placed near the top of the radiator, rather than at the bottom.

**Water Pipe Grounds** Water pipe, because of its comparatively large surface and cross section, has as low an r.f. resistance as copper wire. If it is possible to attach to a junction of several water pipes (where they branch in several directions and run for some distance under ground), a satisfactory ground connection will be obtained. If one of the pipes attaches to a lawn or garden sprinkler system in the immediate vicinity of the antenna and runs hither and thither to several neighboring faucets within a radius of a hundred yards, the effectiveness of the system will approach that of buried copper radials.

The main objection to water pipe grounds is the possibility of high resistance joints in the pipe, due to the "dope" put on the coupling threads. By attaching the ground wire to a junction with three or more legs, the possibility of requiring the main portion of the r.f. current to flow through a high resistance connection is greatly reduced.

The presence of water in the pipe adds but little to the conductivity; therefore it does not relieve the problem of high resistance joints. Bonding the joints is the best insurance, but this is, of course, impracticable where the pipe is buried. Bonding together with copper wire the various water faucets above the surface of the ground will improve the effectiveness of a water pipe ground system hampered by high resistance pipe couplings.

**Marconi Dimensions** A Marconi antenna is exactly an odd number of electrical quarter waves long (usually only one quarter wave in length), and is always resonated to the operating frequency. The correct loading of the final amplifier is accomplished by varying the coupling, *rather than by detuning the antenna from resonance.*

Physically, a quarter-wave Marconi may be made anything from one-eighth to three-eighths wavelength overall, meaning the total length of the antenna wire and ground lead from the end of the antenna to the point

where the ground lead attaches to the junction of the radials or counterpoise wires, or the water pipe enters the ground. The longer the antenna is made physically, the lower will be the current flowing in the ground connection, and the greater will be the overall radiation efficiency. However, when the antenna length exceeds three-eighths wavelength, the antenna becomes difficult to resonate by means of a series condenser, and it begins to take shape as an end-fed Hertz, requiring a different method of feed than that illustrated in Figure 8 for current feed of a Marconi.

A radiator physically shorter than a quarter wavelength can be lengthened electrically by means of a series loading coil, and used as a quarter-wave Marconi. However, if the wire is made shorter than approximately one-eighth wavelength, the radiation resistance will be so low that high efficiency cannot be obtained, even with a very good ground.

**Loading Coils** To resonate inductively an inductive-loaded Marconi, the inductance would have to be in the form of a variometer in order to permit continuous variation of the inductance. The more common practice is to use a tapped loading coil and a series tuning condenser. The loading coil should preferably be placed a short distance from the *top or far end* of the radiator; this reduces the current flowing in the ground connection by raising the radiation resistance, resulting in better radiation efficiency. More than the required amount of inductance for resonance is clipped in series with the antenna, and the system is then resonated by means of the series variable condenser, the same as though the radiator were actually too long physically.

To estimate whether a loading coil will probably be required, it is necessary only to note if the length of the antenna wire and ground lead is over a quarter wavelength; if so, no loading coil is needed, provided the series tuning condenser has a high maximum capacity.

Amateurs primarily interested in the higher frequency bands, but who like to work 160 meters occasionally, can usually manage to resonate one of their antennas as a Marconi by working the whole system, feeders and all, against a water pipe ground, and resorting to a loading coil if necessary. A high-frequency zepp, doublet, or single-wire-fed antenna will make quite a good 160-meter Marconi if high and in the clear, with a rather long feed line to act as a radiator on 160 meters. Where two-wire feeders are used, the feeders should be tied together for Marconi operation.

## TRANSMISSION LINES

For many reasons, it is desirable to place a radiator as high and as much in the clear as



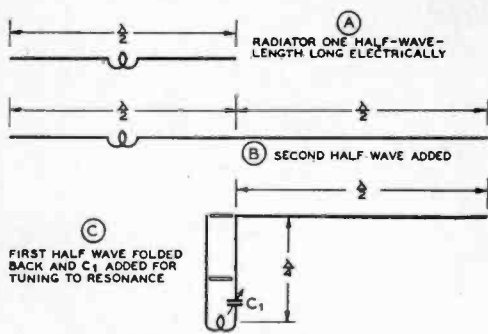


Figure 10.

## THE EVOLUTION OF A ZEPPE ANTENNA.

possible, utilizing some form of nonradiating transmission line to carry energy with as little loss as possible from the transmitter to the radiating antenna.

There are many different kinds of transmission lines, and, generally speaking, practically any type of transmission line or feeder system can be used with any type of antenna; however, certain types are often better adapted than others for use with a certain antenna.

Transmission lines are of two general types: resonant and nonresonant. Strictly speaking, the term *transmission line* should really only be applied to a *nonresonant line*. Strictly speaking, a *resonant line* should be termed a *feeder system*, such as zepp feeders, etc. However, *transmission line* has come to refer to either type of line, tuned or untuned.

The principal types of nonresonant lines include the single-wire-feed, the two-wire open and the twisted-pair matched impedance, the coaxial (concentric) feed line, and the multi-wave matched-impedance open line.

## Voltage Feed and Current Feed

The half-wave Hertz antenna has high voltage and low current at each end, and it has low voltage and high current at its center. As any ungrounded resonant antenna consists merely of one or more half-wave antennas placed end to end, it will be seen that there will be a point of high r.f. voltage approximately every half wave of length measured from either end of the antenna. Also, there will be a point of high r.f. current half-way between any two adjacent high voltage points.

A voltage-fed antenna is any antenna which is excited at one of these high voltage points, or, in other words, a point of high impedance. Likewise, a current-fed antenna is one excited at a point along the antenna where the current is high and the voltage low, which corresponds to a point of low impedance.

## The Zepp Antenna

The zepp antenna system is easy to tune up, and can be used on several bands by merely retuning the feeders. The overall efficiency of the zepp antenna system is probably not quite as high for long feeder lengths as for some of the antenna systems which employ nonresonant transmission lines, but where space is limited and where operation on more than one band is desired, the zepp has some decided advantages.

Zepp feeders really consist of an additional length of antenna which is folded back on itself, so that the radiation from the two halves cancels. In Figure 10A is shown a simple Hertz antenna, fed at the center by means of a pick-up coil. Figure 10B shows another half-wave radiator tied directly on one end of the radiator shown in Figure 10A. Figure 10C is exactly the same thing, except that the first half-wave radiator, in which is located the coupling coil, has been folded back on itself. In this particular case, each half of the folded part of the antenna is exactly a quarter-wave long electrically.

Addition of the coupling coil naturally will electrically lengthen the antenna; thus, in order to bring this portion of the antenna back to resonance, we must electrically shorten it by means of the series tuning condenser,  $C_1$ . The two wires in the folded portion of the antenna system do not have to be exactly a quarter wave long physically, although the total electrical length of the folded portion must be equal to one-half wavelength electrically.

When the total electrical length of the two feeder wires, plus the coupling coil, is slightly greater than any odd multiple of one-quarter wave, then series condensers must be used to shorten the electrical length of the feeders sufficiently to establish resonance. If, on the other hand, the electrical length of the feeders and the coupling coil is slightly less than any odd multiple of one-quarter wave, then parallel tuning (wherein a condenser is shunted across the coupling coil) must be used in order to increase the electrical length of the whole feeder system to a multiple of one-quarter wavelength.

As the radiating portion of the zepp antenna system must always be some multiple of a half wave long, there is always high voltage present at the point where the live zepp feeder attaches to the end of the radiating portion of the antenna. Thus, this type of zepp antenna system is *voltage fed*.

The idea that it takes two condensers to balance the current in the feeders, one condenser in each feeder, is a common misconception regarding the zepp type end-fed antenna. Balancing the feeders with tuning condensers

for equal currents is useless, anyhow, inasmuch as the feeders on an end-fed zepp can never be balanced for *both* current *and* phase because of the tendency for the end of the "dead" feeder to have more voltage on it than the one attached to the radiator.

**Flat Top Length** The correct physical length for the flat top (radiating portion) of a zepp is *not* 0.95 of a half wavelength. Instead, it is so close to a half wavelength that it may be taken as that figure. Thus, while a 7300-kc. doublet is 64 feet long, the flat top of a 7300-kc. *zepp* should be 67 feet 3 inches. The reason for this is apparent when it is remembered that the 5 per cent difference between a resonant doublet and a physical half wavelength is principally due to "end effects,"  $2\frac{1}{2}$  per cent at each end of the radiator.

Obviously there is no end effect at the end of a radiator to which zepp feeders are attached. Hence, we lengthen the radiator  $2\frac{1}{2}$  per cent. Now we must take into consideration that the end of the "dead" (unattached) feed wire has end effects, and that the other feeder does not. We want the two voltage loops to come at the same point on the feed line in order to obtain the best possible balance so as to minimize radiation. So we make the dead feed wire  $2\frac{1}{2}$  per cent of a half wavelength shorter than the other. This can be done quite easily, merely by lengthening the flat top another  $2\frac{1}{2}$  per cent. Thus, as the reader can readily see, the flat top is 5 per cent longer than if it were fed in the center.

### The Tuned Doublet

A current-fed doublet with spaced feeders, sometimes erroneously called a center-fed zepp, is an inherently balanced system (if the two legs of the radiator are exactly equal electrically), and there will be no radiation from the feeders regardless of what frequency the system is operated on. A series condenser may be put in *one* feeder (if right at the coupling coil) without affecting the balance of the system. The system can successfully be operated on almost any frequency, if the system as a whole can be resonated to the operating frequency. This is usually possible with a tapped coil and a tuning condenser that can optionally be placed either across the antenna coil or in series with it.

This type of antenna system is shown in Figure 11. It is a current-fed system on the lowest frequency for which it will operate, but becomes a voltage-fed system on all its even harmonics.

The antenna has a different radiation pattern when operated on harmonics, as would be expected. The arrangement used on the second

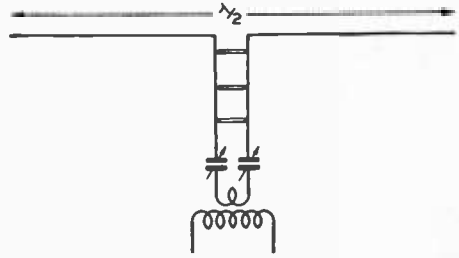


Figure 11.

### THE TUNED DOUBLET USES AN OPEN-WIRE FEED SYSTEM.

*The flat top need not be exactly an electrical half wave in length so long as the whole system, both flat top and feeders, is resonant as a unit. Only one tuning condenser need be used if desired. Certain feeder lengths will require that the condenser be placed across the coil rather than in series with it.*

harmonic is better known as the Franklin colinear array, and is described in the next chapter. The pattern is similar to a half-wave doublet, except that it is sharper in the broadside direction. On harmonics there will be multiple lobes, but the minor lobes are quite small as compared to the major lobe.

### Tuned Feeder Considerations

If a transmission line is terminated in its *characteristic surge impedance*, there will be no reflection at the end of the line, and the current and voltage distribution will be uniform along the line. If the end of the line is either open-circuited or short-circuited, the reflection at the end of the line will be 100 per cent, and *standing waves* of very great amplitude will appear on the line. There will still be practically no radiation from the line, but voltage nodes will be found along the line, spaced a half wavelength. Likewise, voltage loops will be found every half wavelength, the voltage loops corresponding to current nodes.

If the line is terminated in some value of resistance other than the characteristic surge impedance, there will be some reflection, the amount being determined by the amount of mismatch. With reflection, there will be standing waves (excursions of current and voltage) along the line, though not to the same extent as with an open-circuited or short-circuited line. The current and voltage loops will occur at the same *points* along the line as with the open- or short-circuited line, and as the terminating impedance is made to approach the characteristic impedance of the line, the current and voltage along the line will become more uniform. The foregoing assumes, of course, a purely resistive (nonreactive) load.

A well built 500- to 600-ohm transmission

line may be used as a resonant feeder for lengths up to several hundred feet with very low loss, so long as the amplitude of the standing waves (ratio of maximum to minimum voltage along the line) is *not too great*. The amplitude, in turn, depends upon the mismatch at the line termination. A line of no. 12 wire, spaced 6 inches with good ceramic or Lucite spreaders, has a surge impedance of approximately 600 ohms, and makes an excellent tuned feeder for feeding anything between 60 and 6000 ohms (at frequencies below 30 Mc.). If used to feed a load of higher or lower impedance than this, the standing waves become great enough in amplitude that some loss will occur unless the feeder is kept short. At frequencies above 30 Mc., the spacing becomes an appreciable fraction of a wavelength, and radiation from the line no longer is negligible.

If a transmission line is not perfectly matched, it should be made *resonant*, even though the amplitude of the standing waves (voltage variation) is not particularly great. This prevents reactance from being coupled into the final amplifier. A feed system having moderate standing waves may be made to present a nonreactive load to the amplifier either by tuning or by pruning the feeders to approximate resonance.

Usually it is preferable with tuned feeders to have a current loop (voltage minimum) at the transmitter end of the line. This means that when voltage-feeding an antenna, the tuned feeders should be made an odd number of quarter wavelengths long, and when current-feeding an antenna, the feeders should be made an even number of quarter wavelengths long. Actually, the feeders are made about 10 per cent of a quarter wave longer than the calculated value (the value given in the tables) when they are to be series tuned to resonance by means of a condenser, instead of being trimmed and pruned to resonance.

When tuned feeders are used to feed an antenna on more than one band, it is necessary to compromise and make provision for both series and parallel tuning, inasmuch as it is impossible to cut a feeder to a length that will be optimum for several bands. If a voltage loop appears at the transmitter end of the line on certain bands, parallel tuning of the feeders will be required in order to get a transfer of energy. It is impossible to transfer energy by inductive coupling unless current is flowing. This is effected at a voltage loop by the presence of the resonant tank circuit formed by parallel tuning of the antenna coil.

Methods of coupling to a transmitter are discussed later in the chapter.

### Untuned Transmission Lines

A nonresonant or untuned line is a line with

negligible standing waves. Physically, the line itself should be *identical throughout its length*. There will be a smooth distribution of voltage and current throughout its length, both tapering off very slightly towards the antenna end of the line as a result of line losses. The attenuation (loss) in certain types of untuned lines can be kept very low for line lengths up to several thousand feet. In other types, particularly where the dielectric is not air (such as in the twisted-pair line), the losses may become excessive at the higher frequencies, unless the line is relatively short.

The termination at the antenna end is the only critical characteristic about the untuned line. It is the reflection from the antenna end which starts waves moving back toward the transmitter end. When waves moving in both directions along a conductor meet, standing waves are set up.

All transmission lines have distributed inductance, capacity, and resistance. Neglecting the resistance, as it is of minor importance in short lines, it is found that the *inductance and capacity per unit length* determine the characteristic or surge impedance of the line. Thus, the surge impedance depends upon the nature and spacing of the conductors, and the dielectric separating them.

When any transmission line is terminated in an impedance equal to its surge impedance, reflection of energy does not occur, and no standing waves are present. When the load termination is exactly the same as the line impedance, it simply means that the load takes energy from the line just as fast as the line delivers it, no slower and no faster.

Thus, for proper operation of an untuned line (with standing waves eliminated), some form of impedance-matching arrangement must be used between the transmission line and the antenna, so that the radiation resistance of the antenna is reflected back into the line as a nonreactive impedance equal to the line impedance. It is important that the *radiator itself be cut to exact resonance*; otherwise, it will not present a pure resistive load to the nonresonant line.

An untuned feeder system may consist of one, two, four, or even more parallel wires. Increased constructional difficulties of the multi-wire type of line, where three or more parallel wires are used, and there is danger of appreciable feeder radiation from an improperly adjusted single-wire feeder, make the more familiar two-wire type of line the most satisfactory for general use.

**Semi-Resonant Open Lines** As has been stated under *Tuned Feeder Considerations*, a well built *open-wire* line has low losses, even when standing waves

with a ratio of as high as 10/1 are present. (The standing wave ratio will be found to approximate the ratio of mismatch at the feeder termination.) Of much greater importance is to make sure the line is *balanced*, which means that the antenna system must be electrically symmetrical, or allowance made for the asymmetry. If the currents in the two feed wires are not equal in amplitude and exactly opposite in phase, there will be radiation from the line (or pickup by the line if used for receiving), regardless of the amplitude of standing waves.

Because moderate standing waves can be tolerated on open-wire lines without much loss, a standing wave ratio of 2/1 or 3/1 is considered acceptable with this type of line, *even when used in an "untuned" system*. Strictly speaking, a line is untuned, or nonresonant, only when it is perfectly "flat," with a standing wave ratio of 1 (no standing waves). However, some mismatch can be tolerated with open-wire untuned lines, so long as the reactance is not objectionable, or is eliminated by cutting the line to approximately resonant length.

Thus, we have a line that is a cross between a tuned and an untuned line. Most of the "untuned" open-wire lines used by amateurs fall in this class, because there is usually more or less of a mismatch at the line termination. *Open-wire* lines with a standing wave ratio of *less than 3/1* may be classed as *nonresonant*. or untuned, lines, as standing waves will not seriously affect the operation of an untuned line unless greater than this in magnitude.

The foregoing applies only to *open-wire lines*. The losses in other type lines, especially those having rubber dielectric, go up rapidly with the standing wave ratio, such lines being designed for perfectly "flat" operation. Also, the maximum power handling capability of lines is greatly reduced when standing waves are present, even though of only 2/1 or 3/1 magnitude. The power handling capability of an open line will still be very high, but other lines do not have such a high capability to begin with, and if being worked at full rated power may be punctured by the presence of moderate standing waves. From this we can see that every attempt should be made to eliminate all traces of standing waves on a low impedance, close-spaced line, especially when the power is high enough that there is danger of arc-over at voltage loops, or when the frequency is high enough that the losses are already so great that increased losses will be a serious item.

**Construction of Two-Wire Open Lines**

A two-wire transmission system is easy to construct. Its surge impedance can be calculated quite easily, and when properly adjusted

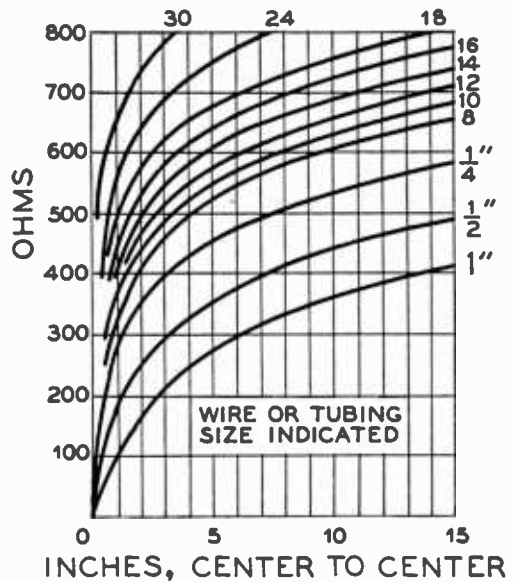


Figure 12. CONDUCTOR SIZE AND SPACING VERSUS SURGE IMPEDANCE FOR TWO-WIRE OPEN LINE OR MATCHING TRANSFORMER.

and balanced to ground, undesirable feeder radiation is minimized; the current flow in the adjacent wires is in opposite directions, and the magnetic fields of the two wires are in opposition to each other. When a two-wire line is terminated with the equivalent of a pure resistance equal to the surge impedance of the line, the line becomes a nonresonant line.

It can be shown mathematically that the true surge impedance of any two-wire parallel line system is approximately equal to

$$Z_s = 276 \log_{10} \frac{2S}{d}$$

Where:

S is the exact distance between wire centers in some convenient unit of measurement, and d is the diameter of the wire measured in the same units as the wire spacing, S.

Since  $\frac{2S}{d}$  expresses a ratio only, the units of measurement may be centimeters, millimeters, or inches. This makes no difference in the answer, so long as the substituted values for S and d are in the same units.

The equation is accurate so long as the wire spacing is relatively large as compared to the wire diameter.

Surge impedance values of less than 200 ohms are seldom used in the open-type two-wire line, and, even at this rather high value

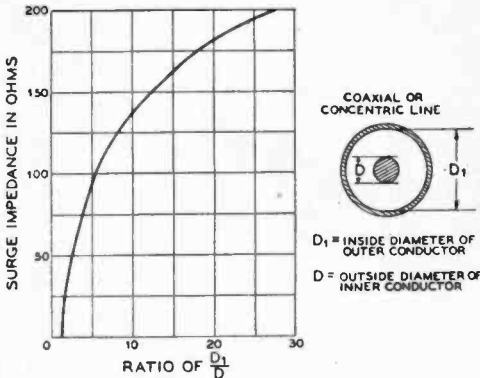


Figure 13.

**CURVE FOR DETERMINATION OF SURGE IMPEDANCE OF ANY COAXIAL LINE HAVING AIR DIELECTRIC.**

Presence of spacing insulators will lower the impedance somewhat below the calculated value as derived from this chart.

of  $Z_s$ , the wire spacing  $S$  is uncomfortably close, being only 5.3 times the wire diameter  $d$ .

Figure 12 gives in graphical form the surge impedance of any practicable two-wire line. The chart is self-explanatory, and sufficiently accurate for practical purposes.

**Twisted-Pair Untuned Lines** Low - loss, low - impedance transmission cable, marketed by several manufacturers under the name of "EO-1 cable," allows a very flexible transmission line system to be used to convey energy to the antenna from the transmitter. The low-loss construction is largely due to the use of untuned solid conductors, low-loss insulation, plus a good grade of weatherproof covering.

Twisted no. 12 or no. 14 outside house wire may be used on 160 and 80 meters if the length is not over 50 or 75 feet. On higher frequencies, however, the losses with such "homemade" twisted line will be excessive.

A twisted-pair line should always be used as an untuned line, as standing waves on the line will produce excessive losses, and can easily break down the line insulation at the voltage loops. For turning sharp corners and running close to large bodies of metal, the twisted pair is almost as good at the lower frequencies as the coaxial line.

Above 14 Mc., however, the rubber insulation causes appreciable dielectric loss even with the best EO-1 cable, and the twisted-pair type of low-impedance line should not be used except where the length is short, or where more efficient lines might not be suitable from a mechanical standpoint, as in certain types of rotary arrays.

**COMPARATIVE R. F. FEEDER LOSSES**

FREQUENCY	DB LOSS PER 100 FT.	TYPE OF LINE
7 Mc.	0.9	70-ohm impedance, rubber insulated twisted-pair with outer covering of braid.
14 Mc.	1.5	
30 Mc.	3	
7 Mc.	0.6	3/8" concentric pipe feeder with inner wire on bead spacers. Impedance, 70 ohms.
30 Mc.	0.9	
60 Mc.	1.3	
7 Mc.	0.05	Open 2-wire line no. 10 wire, 2 in. spacing.
30 Mc.	0.12	
60 Mc.	0.18	
7 Mc.	3	Twisted no. 14 solid weatherproof wire, weathered for six months (telephone wire).
14 Mc.	4.5	
30 Mc.	8	
7 Mc.	1.5	Heavy, flexible coaxial cable, rubber insulation, metal braid outer conductor.
14 Mc.	2.5	
30 Mc.	4.2	

The low surge impedance of the twisted-pair transmission line is due not only to the close spacing of the conductors, but to the rubber insulation separating them. The latter has a dielectric constant considerably higher than that of air. This not only lowers the surge impedance but also results in slower propagation of a wave along the conductors. As a result, the voltage loops occur closer together on the line when standing waves are present than for an open-wire line working at the same frequency.

**Coaxial Line** Several types of coaxial cable have come into wide use for feeding power to an antenna system. A cross-sectional end view of a coaxial cable (sometimes called concentric cable or line) is shown in Figure 13.

As in the parallel-wire line, the power lost in a properly terminated coaxial line is the sum of the effective resistance losses along the length of the cable and the dielectric losses between the two conductors. In a well designed line using air or nitrogen as the dielectric, both are negligible, the actual measured loss in a good line being less than 0.5 db per 1000 feet at 1 megacycle.

Of the two losses, the effective resistance loss is the greater; since it is largely due to the skin effect, the line loss (all other conditions the same) will increase directly as the square root of the frequency.

Figure 13 shows that, instead of having two conductors running side by side, one of the conductors is placed *inside* of the other. Since the outside conductor completely shields the inner one, no radiation takes place. The conductors may both be tubes, one within the

other, or the line may consist of a solid wire within a tube.

In one type of cable (solid or semi-flexible low-loss type), the inner conductor is supported at regular intervals from the outside tube by a circular insulator of either pyrex, polystyrene, or some non-hygroscopic ceramic material with low high-frequency losses. The insulators are slipped over the inner conductor, and held in place either by some system of small clamps, or by crimping the wire immediately in front of and behind each insulator.

Moisture must be kept out of the tube if best results are to be secured. For this reason, it is necessary to solder or otherwise tightly join the line sections together so that no leak occurs. This prevents water from seeping into the line in outdoor installations.

To avoid condensation of moisture on the inside walls of the line, it is general commercial practice to fill the line with dry nitrogen gas at a pressure of approximately 35 pounds per square inch. Filling a line with dry nitrogen gas also greatly increases its power capacity, a power capability rating of 3 to 1 being quite common for the nitrogen-filled line as compared to a line operating under normal atmospheric pressures.

Nearby metallic objects cause no loss, and the cable may be run up air ducts, wire conduit, or elevator shafts. Insulation troubles can be forgotten. The coaxial cable may be buried in the ground or suspended above ground.

Highly flexible coaxial cable having continuous rubber dielectric for maintenance of spacing, and an outer conductor of shield braid of the type used for ordinary shielded wire, has become quite popular for certain applications where cost is an item, or the line is subjected to continual flexing. Because of the rubber dielectric, the losses are about the same as for EO-1 cable on the higher frequencies, while on the lower frequencies (below 4000 kc.) the losses are nearly as low as for the air-dielectric type of coaxial line.

The chief advantage of rubber dielectric coaxial cable over EO-1 cable is its availability in lower values of surge impedance, making it possible to feed certain types of low radiation resistance arrays without need for an impedance matching device. Twisted-pair cable is not commonly available with a surge impedance of less than 70 ohms, while rubber dielectric coaxial cable is available with a surge impedance of as low as 28 ohms.

Coaxial cable, like twisted-pair cable, is most commonly used without a matching system. Cable is chosen to have a surge impedance that approximates the terminal radiation resistance of the antenna (point at which the line is connected).

While coaxial cable is best suited to use with

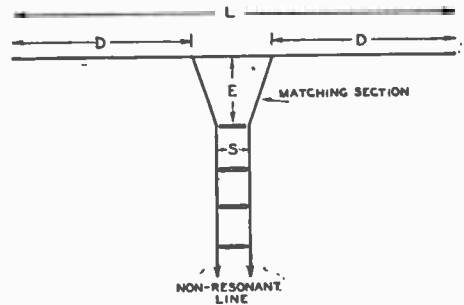


Figure 14.  
THE DELTA-MATCHED ANTENNA  
SYSTEM.

*This system is sometimes called a "Y matched" doublet. For dimensions refer to formula in text.*

Marconi antennas, because the outside conductor is ordinarily grounded, it can be used successfully to feed a balanced dipole. This is permissible because the impedance is low, and therefore no great unbalance results from such operation. The outer conductor of the coaxial cable connects to one half the dipole, and the inner conductor connects to the other half. In this case, the outer conductor is often left ungrounded.

### Matching Nonresonant Lines to the Antenna

From the standpoint of economy and efficiency, the most practical untuned line is an open line having a surge impedance of from 440 to 600 ohms. Unfortunately, it is seldom that the antenna system being fed has an impedance of similar value either at a current loop or at a voltage loop. It is sometimes necessary, with current-fed antennas, to match the line to an impedance as low as 8 or 10 ohms, while with voltage-fed antenna systems and arrays, it is occasionally necessary to match the line to an impedance of many thousands of ohms. There are many ways of accomplishing this, the more common and most satisfactory methods being discussed here.

**Delta-Matched Antenna System** The delta type matched-impedance antenna system is shown in Figure 14. The impedance of the transmission line is transformed gradually into a higher value by the fanned-out Y portion of the feeders, and the Y portion is tapped on the antenna at points where the antenna impedance is a compromise between the impedance at the ends of the Y and the impedance of the unfanned portion of the line.

The constants of the system are rather criti-

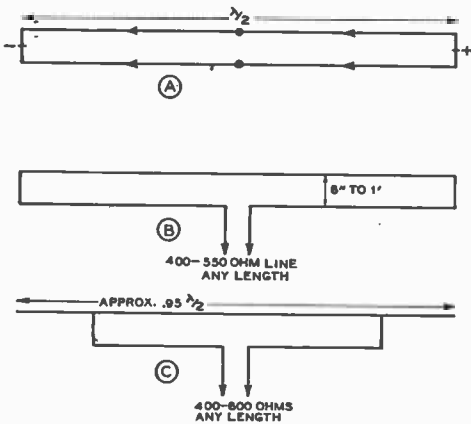


Figure 15.

The two wire doublet, shown at A, can be fed in one leg as shown at B in order to provide high terminal radiation resistance. Arrows indicate current flow on one half the cycle, dots indicate position of current loops. The modified version due to Kraus, shown at C, provides a more accurate match for single frequency operation when the line impedance is over 300 ohms. The latter arrangement is referred to as the "T matched" antenna.

cal, and the antenna must resonate at the operating frequency in order to minimize standing waves on the line. Some slight readjustment of the taps on the antenna is desirable, if appreciable standing waves persist in appearing on the line. It is almost impossible to get the standing wave ratio below 2/1 with this system, and as standing waves of this order are not objectionable on an open line if it is cut to such a length that it is non-reactive, this ratio is considered as indicating the best match that can be expected with a "Y" or delta-matched doublet.

The constants are determined by the following formulas:

$$L_{\text{feet}} = \frac{467.4}{F_{\text{megacycles}}}$$

$$D_{\text{feet}} = \frac{175}{F_{\text{megacycles}}}$$

$$E_{\text{feet}} = \frac{147.6}{F_{\text{megacycles}}}$$

where L is antenna length; D is the distance in from each end at which the Y taps on; E is the height of the Y section.

As these constants are correct only for a 600-ohm transmission line, the spacing S of the line must be approximately 75 times the diameter of the wire used in the transmission line. For no. 14 B & S wire, the spacing will be slightly less than 5 inches. For no. 12 B & S, the spacing should be 6 inches. This system should never be used on either its even or odd

harmonics, as entirely different constants are required when more than a single half wavelength appears on the radiating portion of the system.

#### The Multi-Wire Doublet

When a doublet consists of two or more wires instead of the more usual single wire, the radiation resistance (impedance at the current loop) is raised slightly. This is due to the fact that each wire tends to induce an opposing current in the opposite wire, but cannot because the two wires are tied together at either end. See "A," Figure 15.

If we split just one wire of such an antenna, as at "B" in Figure 15, and feed the antenna at this point, we find that the terminal radiation resistance is much higher than the theoretical 72 ohms of a conventional doublet. The terminal radiation resistance is the impedance into which the feed system works. Because each wire of the two-wire doublet carries half the total current, and the feed line serves only one wire, the terminal radiation resistance is four times the radiation resistance of the antenna taken as a whole, which already is slightly higher than that of a regular doublet.

The terminal radiation resistance of a two-wire doublet such as that of "B" when well removed from earth is about 300 ohms. This permits use of an ordinary 500 to 600 ohm open line to feed the antenna directly, without need for a matching system. When used with a 500-ohm line (no. 12 spaced 4 inches) the standing waves will be quite low (approximately 2/1 ratio) over a range in frequency of several per cent either side of resonance. The broad tuning characteristic is a result of the high radiation resistance.

The spacing of the two wires is not at all critical, and need not be exactly uniform so long as the system is symmetrical. The overall length of the "loop" is one wavelength. The lower element is split in the exact center for attachment to the feed line.

A useful variation of the two-wire doublet is the "T matched" doublet, which is a cross between a delta matched doublet and a two-wire doublet. It may be considered as a delta matched system without the usual fanning of the feed line at point of attachment. This antenna is illustrated at Figure 15-C. When both radiator length and point of feeder attachment are exactly right (as determined experimentally), the standing waves will be so low as to be almost negligible.

#### Single Wire Fed Antenna

If one wire is removed from the delta matched impedance antenna of Figure 14 and the remaining feeder is moved

along the doublet to the point giving the lowest standing wave ratio on the single feed wire, the system will still work satisfactorily. However, there will be an appreciable amount of radiation from the feeder, even with the best possible match, and for this reason a single wire feeder is never used to feed directive antenna arrays, and is used primarily for portable and emergency work.

A single-wire feed line has a characteristic surge impedance of from 500 to 600 ohms, depending upon the diameter of the feeder wire. This type feeder makes use of the earth as a return circuit through the earth's capacity effect to the antenna and feeder. The actual earth connection to the transmitter may have a relatively high resistance without causing appreciable loss of r.f. energy. It may even be represented by the capacity of the transmitter and house wiring to earth.

The feeder is normally attached to the radiator about  $1/6$  or  $1/7$  of a half wavelength from the center.

The single wire fed antenna not only works well on its fundamental, but is a good radiator on its various harmonics. For this reason, this type antenna system should not be used on the low- and medium-frequency bands, unless a harmonic suppressing antenna coupler is used to prevent radiation of harmonics.

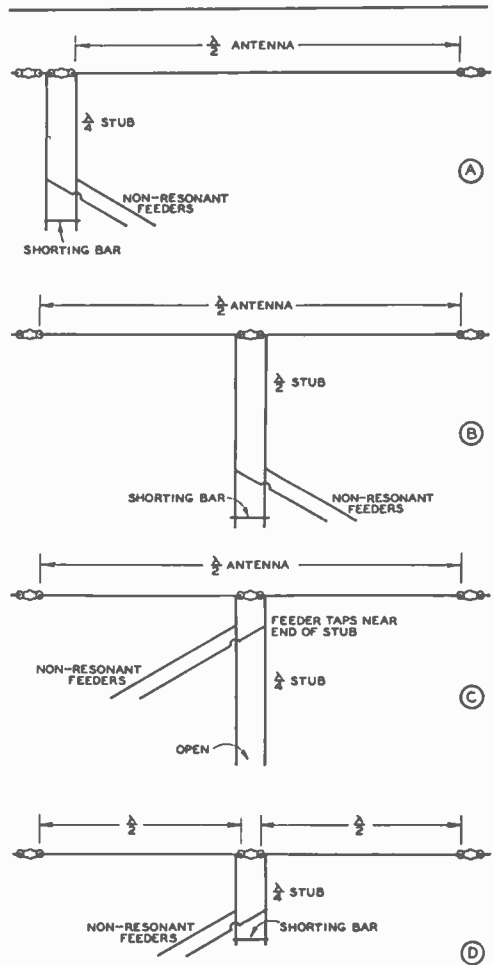
A single wire feeder also can be used to feed a quarter wave vertical Marconi radiator. The best point of attachment for the feeder should be determined by cut and try. Normally it will be about  $1/3$  of the way up the radiator.

**Matching Stubs**

By hanging a resonant length of Lecher wire line (called a matching stub) from either a voltage or current loop and attaching 600-ohm nonresonant feeders to the resonant stub at a suitable voltage (impedance) point, standing waves on the line may be virtually eliminated. The stub is made to serve as an autotransformer. Thus, by putting up a half-wave zepp with quarter-wave feeders at a distance from the transmitter, and attaching a 600-ohm line from the transmitter to the zepp feeders at a suitable point, we have a stub-matched antenna. The example cited here is commonly called a J antenna, especially when both radiator and stub are vertical. Many variations from this example are possible; stubs are particularly adapted to matching an open line to certain directional arrays, as will be described later.

**Voltage Feed** When the stub attaches to the antenna at a voltage loop, the stub should be a quarter wavelength long electrically, and be shorted at the bottom end. The stub can be resonated by sliding the short-

ing bar up and down before the nonresonant feeders are attached to the stub, the antenna being shock-excited from a separate radiator during the process. Slight errors in the length of the radiator can be compensated for by adjustment of the stub if both sides of the stub are connected to the radiator in a symmetrical manner. Where only one side of the stub connects to the radiating system, as in the J antenna example given here, the radiator length must be exactly right in order to prevent excessive unbalance in the untuned line.



**Figure 16.**  
**MATCHING-STUB APPLICATIONS.**  
 (A) Half-wave antenna with quarter-wave wave matching stub.  
 (B) Center-fed half-wave antenna with half-wave matching stub.  
 (C) Center-fed half-wave antenna with stub line cut to exact length without shorting bar.  
 (D) Two half-wave sections in phase with quarter-wave stub.



If only one leg of a stub is used to voltage-feed a radiator, it is impossible to secure a perfect balance in the transmission line due to a slight inherent unbalance in the stub itself when one side is left floating. This unbalance, previously discussed under the *Zepp Antenna system*, should not be aggravated by a radiator of improper length.

**Current Feed** When a stub is used to current-feed a radiator, the stub should either be left *open* at the bottom end instead of shorted, or else made a *half wave* long. The open stub should be resonated in the same manner as the shorted stub before attaching the transmission line; however, in this case, it is necessary to prune the stub to resonance, as there is no shorting bar.

Sometimes it is handy to have a stub hang from the radiator to a point that can be reached from the ground, in order to facilitate adjustment of the position of the transmission-line attachment. For this reason, a quarter-wave stub is sometimes made three-quarters wavelength long at the higher frequencies, in order to bring the bottom nearer the ground. Operation with any *odd* number of quarter waves is the same as for a quarter-wave stub.

Any number of *half waves* can be added to either a quarter-wave stub or a half-wave stub without disturbing the operation, though losses will be lowest if the shortest usable stub is employed. This can be fully understood by inspection of the accompanying table.

Stub Length (Electrical)	Current-Fed Radiator	Voltage-Fed Radiator
$\frac{1}{4}$ - $\frac{3}{4}$ -1 $\frac{1}{4}$ -etc. wavelengths	Open	Shorted
$\frac{1}{2}$ -1-1 $\frac{1}{2}$ -2- etc. wave- lengths	Shorted	Open

**Shorted-Stub Tuning Procedure** When the antenna requires a shorted stub (odd number of quarter waves if the antenna is voltage-fed, or an even number if the radiator is current-fed), the tuning procedure is as follows:

Shock-excite the radiator (or one of the half-wave sections, if harmonically operated) by means of a makeshift doublet strung directly underneath where possible, and just off the ground a few inches, connected to the transmitter by means of any kind of twisted-pair or open line handy.

With the feeders and shorting bar disconnected from the stub, slide along an r.f. milliammeter or low-current dial light at about where you calculate the shorting bar should be, and find the point of maximum current (in

other words, use the meter or lamp as a shorting bar).

**MAKE SURE IT IS IMPOSSIBLE FOR PLATE VOLTAGE TO BE ON THE FEED LINE BEFORE ATTEMPTING THIS PROCEDURE.** *Inductive coupling to the final amplifier by means of a few turns of high tension ignition wire is recommended during any tuning-up process where the operator must come in contact with the antenna or feeders.*

It is best to start with reduced power to the transmitter, until you see how much of an indication you may expect; otherwise, the meter or lamp may be blown on the initial trial. The lamp or meter leads should be no longer than necessary to reach across the stub.

After finding the point of maximum current, remove the lamp or meter and connect a piece of wire across the stub at that point.

Starting at a point about a quarter of a quarter wave (8 feet at 40 meters) from the shorting bar, connect the feeders to the stub. Then, move the feeders up and down the stub until the standing waves on the line are at a minimum. The makeshift doublet should, of course, be disconnected, and the regular feeders connected to the transmitter during this process. Slight readjustment of the shorting bar will usually result in further improvement.

The standing wave indicator may be either a voltage device, such as a neon bulb, or a current device, such as an r.f. milliammeter connected to a pickup coil. A high degree of accuracy is not required.

The following rule will indicate in which direction the feeders should be moved in an attempt to minimize standing waves: If the current increases on the transmission line as the indicator is moved away from the point of attachment to the stub, the feeders are attached too far from the shorting bar, and must be moved closer to the shorting bar; if the current decreases, the feeders must be attached farther from the shorting bar.

**Open-Ended Stub Tuning Procedure** If the antenna requires an open stub (even number of quarter waves if the antenna is voltage-fed, odd number of quarter waves if it is current-fed), the tuning procedure is as follows:

Shock-excite the radiator as described for tuning a shorted-stub system, feeders disconnected from the stub, and stub cut slightly longer than the calculated value. Place a field strength meter (the standing wave indicator can be very easily converted into one by addition of a tuned tank) close enough to one end of the radiator to get a reading, and as far as possible from the makeshift exciting antenna. Now, start folding and clipping the stub wires back on themselves a few inches at a time,

effectively shortening their length, until you find the peak as registered on the field meter.

Next, attach the feeders to the stub as described for the shorted-stub system, but, for the initial trial connection, the feeders will attach at a distance more nearly three-quarters of a quarter wave from the end of the stub instead of a quarter of a quarter wave, as is the case for a shorted stub. After attaching the feeders, move them along the stub as necessary to minimize standing waves on the line. If sliding the feeders along the stub a few inches makes the standing waves worse, it means the correct connecting point is in the other direction.

After the optimum point on the stub is found for the feeder attachment, the length of the stub can be "touched up" for a final adjustment to minimize standing waves. This is advisable because the attachment of the feeder often detunes the stub slightly.

**Important Note on Stub Adjustment** When a stub is used to match a line to an impedance of the same order of impedance as that of the surge impedance of the stub and line (assuming the stub and line use the same wire size and spacing), it will be found that attaching the feeders to the stub introduces a large amount of reactance. The length of the stub then must be altered considerably to restore resonance.

Unfortunately, alteration of the stub length requires that the position of attachment of the feeders be readjusted. Consequently, the adjustment entails considerable juggling of both stub length and point of feeder attachment, in order to minimize both reactance and standing waves.

If a *shorted* stub is used to feed an impedance of *more* than 3 times that of the surge impedance of the stub and line, this effect will be negligible, and it is not absolutely necessary that the stub length be readjusted after the feeders are attached. Likewise, the length of an *open* stub need not be altered after attachment of the feeders, if the stub feeds an impedance of *less* than 1/3 that of the surge impedance of the stub and line.

As a practical example, this means that if a 600-ohm line and shorted stub are used to feed an impedance of more than 1800 ohms, the length of the stub need not be readjusted after the feeders are attached (in order to eliminate objectionable reactance). If the stub feeds an impedance of less than 1800 ohms, attachment of the feeders to the stub will detune the stub appreciably, making readjustment of the stub length absolutely necessary.

When not sure of the exact order of impedance into which the stub works, it is always advisable to try "touching up" the stub length after the feeders are attached.

**Two-Frequency Stub Matching** It is practicable to use matching stubs to match an untuned line to an antenna or array on two frequencies. The frequencies need not be harmonically related if the antenna itself is capable of good efficiency on both frequencies. However, the frequencies should be in a ratio not exceeding 4/1 nor less than 1.3/1.

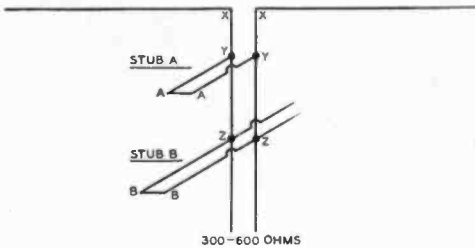
The arrangement is illustrated in Figure 17. The system is tuned up on the lowest frequency for minimum standing waves by means of adjusting the length and point of attachment of stub "A," stub "B" not yet being connected. After the standing waves are reduced to a negligible value, the transmitter is changed to the higher frequency. Stub "B," which is a quarter wave long on the *lower* frequency, then is attached experimentally, and the point of attachment varied until standing waves are at a minimum on the higher frequency. Because stub "B" is exactly a quarter wave long on the lower frequency, its attachment will have virtually no effect upon the operation of the antenna system at the lower frequency.

It should be kept in mind that stub "A" is tuned by varying the distances XY and AY; the stub does not "hang over" as does stub "B." The overall length of stub "B" is not altered; only the distances XZ and BZ are

Frequency in Kilocycles	Quarter-wave matching section or stub	Half-wave radiator
3500	70'3"	133'7"
3600	68'5"	129'10"
3700	67'6"	126'4"
3800	64'10"	123'
3900	63'1"	119'10"
3950	62'3"	118'4"
4000	61'6"	116'10"
7000	35'1"	66'9"
7150	34'5"	65'4"
7300	33'8"	64'
14,000	17'7"	33'5"
14,200	17'4"	32'11"
14,400	17'1"	32'6"
28,000	8'9"	16'8"
28,500	8'7"	16'5"
29,000	8'6"	16'1"
29,500	8'4"	15'10"
30,000	8'2"	15'7"

**DIMENSIONS FOR HALF-WAVE RADIATOR AND QUARTER-WAVE MATCHING STUB OR Q SECTION.**

*Dimensions for 1750-2000 kc. may be determined from lengths for 3500-4000 kc. A 2000-kc. radiator or matching transformer is just twice as long as one for 4000 kc.*



**Figure 17.**  
**TWO-FREQUENCY STUB-MATCHED ANTENNA SYSTEM.**

Any antenna which has a radiating system capable of efficient operation on two widely separated frequencies may be matched to an open wire transmission line on both frequencies by use of two "reactance stubs" as shown here. Operation and adjustment are explained in the text.

varied when adjusting for minimum standing waves on the higher frequency. It is possible that the position of the two stubs will be reversed from that shown in Figure 17. This depends upon the particular antenna being fed, and the characteristic impedance of the feed line.

**Standing Wave Indicators** Many simple devices can be used for detecting the presence and approximate ratio of standing waves on a feed line. A 1-turn pickup loop, about 4 or 5 inches in diameter, may be attached to a current indicator, such as a small Mazda bulb or an r.f. thermogalvanometer, to indicate current excursions along the line. The device should be attached to the end of a wood stick at least a foot long in order to minimize body capacity. The loop is moved along the line in inductive relation to the feed line, care being taken to see that the loop always is in *exactly the same inductive relation* to the line. It should be kept in mind that this type of indicator is a *current* indicator.

A small neon bulb also may be used to indicate standing waves on a feed line. In this case, the indicator works on *voltage*, and it should be kept in mind that the voltage on the line normally is highest where the current is lowest. This type of indicator is operated by touching various parts of the bulb to *one* feeder wire until an indication of medium brilliancy is obtained. The bulb is then slid along the wire, in *exactly the same position and point of contact with the wire*. If the enamel insulation is not intact on all portions of the wire and the wire is exposed in spots, deceptive "bumps" will be noticed. The wire should be either uniformly insulated or uniformly bare throughout its length; otherwise,

it will be necessary to place a thickness of insulating material over the exposed metal parts of the neon bulb, the bulb then working by virtue of capacity to the wire, rather than direct contact.

If it is desired to measure the exact rather than relative standing wave ratio and an r.f. meter is not available, a low range d.c. milliammeter may be used instead, if a suitable rectifier is placed in series with the d.c. meter. A 0-1 ma. d.c. milliammeter in series with a carborundum crystal rectifier is commonly used. As noted before, this type of indicator is a *current* indicator.

**Linear R. F. Transformers**

**Q-Matching Section** A resonant quarter-wave line has the unusual property of acting much as a transformer. Let us take, for example, a section consisting of no. 12 wire spaced 6 inches, which happens to have a surge impedance of 600 ohms. Let the far end be terminated with a pure resistance, and let the near end be fed with radio-frequency energy at the frequency for which the line is a quarter wavelength long. If an impedance measuring set is used to measure the impedance at the near end while the impedance at the far end is varied, an interesting relationship between the 600-ohm characteristic surge impedance of this particular quarter-wave matching line, and the impedance at the ends will be discovered.

When the impedance at the far end of the line is the same as the characteristic surge impedance of the line itself (600 ohms), the impedance measured at the near end of the quarter-wave line will also be found to be 600 ohms.

Under these conditions, the line would not have any standing waves on it, due to the fact that it is terminated in its characteristic impedance. Now, let the resistance at the far end of the line be doubled, or changed to 1200

**CORRECT VALUES OF SURGE IMPEDANCE OF  $\lambda/4$  MATCHING SECTIONS FOR DIFFERENT LENGTHS OF ANTENNAS.**

Antenna Length in Wavelength	Surge Impedance for Connection Into Two-Wire Open Lines with Impedance of	
	500 Ohms	600 Ohms
1/2	190	212
1	210	235
2	235	257
4	255	282
8	280	305

*Matching section connects into center of a current loop, such as middle of a half-wave section.*

ohms. The impedance measured at the near end of the line will be found to have been cut in half, to 300 ohms. If the resistance at the far end is made half the original value of 600 ohms, or 300 ohms, the impedance at the near end doubles the original value of 600 ohms, and becomes 1200 ohms. As one resistance goes up, the other goes down proportionately.

It always will be found that the characteristic surge impedance of the quarter-wave matching line is the geometric mean between the impedance at both ends. This relationship is shown by the following formula:

$$Z_{MS} = \sqrt{Z_A Z_L}$$

where

$Z_{MS}$  = Impedance of matching section.

$Z_A$  = Antenna resistance.

$Z_L$  = Line impedance.

**Johnson-Q Feed System** The standard form of Johnson-Q feed to a doublet is shown in Figure 18. An impedance match is obtained by utilizing a matching section, the surge impedance of which is the geometric mean between the transmission line surge impedance and the radiation resistance of the radiator. A sufficiently good match usually can be obtained by either designing or adjusting the matching section for a dipole to have a surge impedance that is the geometric mean between the line impedance and 72 ohms, the latter being the theoretical radiation resistance of a half-wave doublet either infinitely high or a half wave above a perfect ground.

Though the radiation resistance may depart somewhat from 72 ohms under actual conditions, satisfactory results will be obtained with this assumed value, so long as the dipole radiator is more than a quarter wave above effective earth, and reasonably in the clear. The small degree of standing waves introduced by a slight mismatch will not increase the line losses appreciably, and any *small* amount of reactance present can be tuned out at the transmitter termination with no bad effects. If the reactance is objectionable, it may be minimized

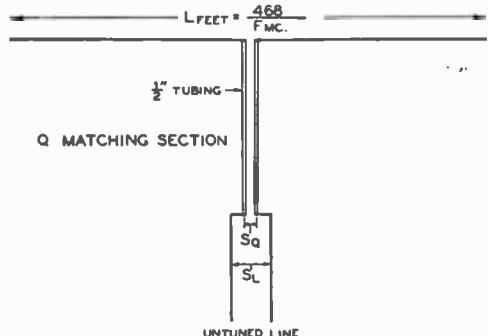


Figure 18.

**METHOD OF FEEDING A HALF-WAVE RADIATOR BY MEANS OF Q BARS. REFER TO TABLES FOR DIMENSIONS.**

by making the untuned line an integral number of quarter waves long.

A Q-matched system can be adjusted precisely, if desired, by constructing a matching section to the calculated dimensions with provision for varying the spacing of the Q section conductors slightly, after the untuned line has been checked for standing waves.

The Q section usually will require about 200 ohms surge impedance when used to match a half-wave doublet, actually varying from about 150 to 250 ohms with different installations. This impedance is difficult to obtain with a two-wire line, as very close spacing would be required. For this reason, either a four-wire line or a line consisting of two half-inch aluminum tubes is ordinarily used. The four-wire section has the advantage of lightness and cheapness, and can be used where the approximate radiation resistance is known with certainty, thus making it possible to design the matching section for a certain value of surge impedance with some assurance that it will turn out to be sufficiently accurate.

The apparent complexity of the Q-matched dipole comes from the large number of antennas and line combinations which the Q section is able to match.

The untuned transmission line between the transmitter and the input, or lower end of the Q section, can be any length (within reason).

**Q System with Four-Wire Transformer** The reduction in impedance obtained by the use of 4 conductors instead of 2

makes the four-wire line highly useful for matching transformer applications. For instance, the order of impedance ordinarily required for Q-matching sections is easily obtained by spacing 4 wires around a circular insulating spacer of suitable diameter.

Plastic iced-tea coasters of suitable diameter

**PARALLEL TUBING SURGE IMPEDANCE FOR MATCHING SECTIONS.**

Center to Center Spacing in Inches	Impedance in Ohms for 1/2" Diameters	Impedance in Ohms for 1/4" Diameters
1	170	250
1.25	188	277
1.5	207	298
1.75	225	318
2	248	335

Z <sub>0</sub> OHMS	№ 12 WIRE			№ 14 WIRE		
	COL. 1 SPACING INCHES	COL. 2 SPACING INCHES	COL. 3 CIR. DIA. INCHES	COL. 4 SPACING INCHES	COL. 5 SPACING INCHES	COL. 6 CIR. DIA. INCHES
175	1.415	1 3/8	2.001	1.120	1 1/8	1.585
184	1.495	1 1/2	2.110	1.185	1 3/8	1.675
187	1.535	1 5/8	2.175	1.215	1 1/4	1.720
193	1.630	1 3/4	2.305	1.280	1 5/8	1.820
200	1.720	1 3/4	2.434	1.361	1 3/8	1.935
202	1.820	1 13/16	2.560	1.440	1 7/8	2.100
203						
206	2.020	2	2.858	1.600	1 5/8	2.261
207						
210						
211	2.120	2 1/8	3.000	1.630	1 11/16	2.378
212						
216	2.301	2 5/8	3.122	1.825	1 13/16	2.581
219	2.420	2 7/8	3.421	1.920	1 13/16	2.719
223						
224	2.662	2 11/16	3.700	2.110	1 1/2	2.890
225						
228	2.910	2 15/16	4.110	2.310	2 5/16	3.375
232	3.075	3 1/16	4.350	2.435	2 1/2	3.440
234	3.150	3 1/8	4.450	2.497	2 1/2	3.530
238	3.320	3 5/8	4.690	2.625	2 5/8	3.720
240	3.420	3 7/8	4.835	2.721	2 11/16	3.853
245	3.640	3 5/8	5.150	2.881	2 7/8	4.075
250	4.040	4 1/8	5.710	3.204	3 3/8	4.540
256	4.360	4 3/8	6.160	3.460	3 7/8	4.890
261	4.650	4 5/8	6.580	3.683	3 11/16	5.202

Figure 19.  
FOUR-WIRE MATCHING SECTION  
DESIGN TABLE.

can be used for spacers. The usual dime store price is 5c each. When purchasing the coasters, one should take precaution to get the correct type of material. It seems that some are made from bakelite, while others are made of a plastic that has much better high frequency insulation qualities than bakelite. The plastic ones can easily be identified; they are translucent, while the bakelite ones are not.

The line is flexible, and must be used under slight tension to keep the wires from twisting. Spacers should be placed approximately every 2 feet. The *diagonally opposite* wires should be connected together at each end of the four-wire section.

Exact dimensions for the four-wire type Q section for common surge impedances are given in Figure 19. The length of the section is the same as for the two-conductor type.

**OPERATING AN ANTENNA ON ITS HARMONICS**

Zepp-fed, single-wire-fed, and direct-fed antennas have always been the most popular antennas for multi-band operation. This is due

to the fact that practically all of the antennas that are fed by two-wire nonresonant transmission lines reflect a bad mismatch into the line when operated on 2, 4, or 8 times the fundamental antenna frequency. Thus, the twisted-pair doublet, the Johnson Q, the matched-impedance J or T types, all are unsuitable for even-harmonic operation.

As pointed out earlier in this chapter, the radiating portion of an antenna does not resonate on integral harmonics of its fundamental frequency. Also, if the antenna is several wavelengths long, the point of feed has considerable effect upon the correct length for resonance. The best method of adjusting a harmonically operated antenna is by cut and try. To start with, the antenna can be made an integral number of half wavelengths long, and then pruned as necessary in order to obtain resonance at the desired frequency. A full wave antenna will be found to be about 0.97 wavelength long. The physical and electrical length more nearly correspond as the number of half waves is increased.

When designing an antenna for operation on more than one band, it should be cut for harmonic resonance at its highest operating frequency. If it is to be operated off resonance on some band, it is better to have it off resonance on a low frequency band, because any error is then a smaller percentage of a half wave.

**Dummy Antennas**

The law requires the use of some form of dummy antenna when testing a transmitter, in order to minimize unnecessary interference.

The cheapest form of dummy antenna is a light globe coupled to the plate tank circuit by means of a 4- to 8-turn pickup coil (or even clipped directly across a few turns of the tank coil). Another good form of dummy antenna that is relatively nonreactive is a bar of carbon tapped across enough of the tank turns to load the amplifier properly. Plaque (noninductive) types of wirewound resistors also are ideal for use as dummy antenna loads.

If a lamp or lamps are chosen of such value that they light up to approximately normal brilliancy at normal transmitter input, the output may be determined with fair accuracy by comparing the brilliancy of the lamps with similar lamps connected to the 110-volt line.

It is difficult to obtain a highly accurate measurement of the output by measuring the r.f. current through the light bulb and applying Ohm's law, because the resistance of the bulb cannot be determined with accuracy. The resistance of a light bulb varies considerably with the amount of current passing through it.

For highly accurate measurement of r.f. output, dummy antenna resistors having a resist-

ance that is substantially constant with varying dissipation are offered in 100 watt and 250 watt ratings. These resistors are available in various resistances between 73 and 600 ohms, and can be considered purely resistive at frequencies below 15 Mc. It will be noted that the stock resistance values correspond to the surge impedance of the most common lines. This increases their usefulness.

These resistors are hermetically sealed in glass bulb containers, the latter containing a gas which accelerates the conduction of heat from the resistor element (filament) to the outer surface of the bulb. These resistors glow a dull red at full dissipation rating. Though they somewhat resemble an incandescent lamp physically, they do not produce appreciable light. They may be used in series, parallel, or series parallel to get other resistance values or greater dissipation.

A correction chart is furnished so that one can correct for the slight non-linearity when a high degree of accuracy is required. With an r.f. ammeter of suitable range in series with the resistor, it is necessary only to note the reading, and refer to the chart to determine the exact power being dissipated in the resistance.

At the higher frequencies (above 30 Mc.), the reactance of the connecting leads, etc., will introduce difficulties, but these may be avoided by resonating the load circuit with a variable series condenser.

### COMPACT ANTENNAS

Oftentimes, on the lower frequency bands, it is necessary because of space restrictions, to use a compromise antenna,—an antenna that has been folded or otherwise physically shortened to take up less room than required for a conventional antenna of that frequency. Naturally, a constricted antenna will not have as high efficiency, but, by going about the problem scientifically, it is possible to reduce the size of an antenna considerably with very little sacrifice in efficiency.

Oftentimes, it is possible to get the necessary height for a horizontal antenna on 40, 80, or 160 meters, but not the necessary linear span. As the major portion of the radiation from a dipole is from the center half of the dipole, the ends may be bent downward with little effect upon the efficiency and radiation pattern. As much as  $\frac{1}{8}$  wavelength at each end of a half-wave dipole may be bent or allowed to hang down, if it is necessary in order to get the antenna to fit the span between poles. For the sake of electrical symmetry, the radiator should be bent the same amount at each end.

As an example, suppose we should like to string a 130-foot dipole (for 80-meter operation) between two 50-foot poles 90 feet apart.

We have 40 feet too much wire; so we shall bend down 20 feet at each end of the dipole. Each bent portion (20 feet) is less than the height of the poles; so there will be no difficulty on that score.

It will be found that when bending a radiator at any point other than a voltage or current loop, the length of the radiator must be increased slightly to restore resonance. Therefore, when bending a half-wave dipole to make it more compact, the length should be increased as necessary to obtain resonance.

**Multi-Wire Doublets on Half-Frequency** If we bend down the ends of a half-wave dipole until the bent portion at each end is  $\frac{1}{8}$  wavelength long, leaving the flat top  $\frac{1}{4}$  wavelength long, we have an antenna of the type just discussed. If we carry the bending process further, and bend the ends not only downwards but back in towards the center, we have something that resembles a multi-wire doublet designed for the next higher frequency band. Thus, we see that a multi-wire half-wave doublet antenna can be used as a *folded* antenna on *half* frequency. The feed line is no longer an untuned feeder, but rather a zepp feed system feeding both ends of the antenna at once. This is possible because the two ends of a dipole are of opposite polarity and phase.

A folded antenna of this type, instead of having very high radiation resistance like a multi-wire doublet system, will have rather low radiation resistance. However, it is still sufficiently high to give good radiation efficiency. The folding of the antenna does not cancel the radiation, because the current is so much greater in the main portion of the antenna than in the ends which are bent in toward the center, and also because the currents in the parallel wires are less than 180 degrees out of phase.

**Loading Coils** An old and still popular method of increasing the electrical length of a wire is by means of a *loading coil*. The customary procedure is to place a loading coil at the current loop (center of a dipole or ground lead of a Marconi) and vary the inductance by means of taps until the desired lengthening effect is obtained.

However, the most desirable place for a loading coil is *not* at the *current loop*, but towards the end (voltage loop) of the radiator. If the coil were placed at the extreme end of the antenna, it would have little loading effect, as there would be virtually no current flowing through it. So the coil is placed about  $\frac{1}{20}$  wavelength from the end (or ends in the case of a dipole), instead of at the current loop. Thus, we see that while a Marconi will

still require only 1 loading coil, a dipole will require 2 for end loading.

As an example of the desirability of end loading, let's look at a vertical Marconi as used in broadcast work. It has been found that a  $\frac{1}{8}$ -wavelength vertical radiator loaded to an electrical  $\frac{1}{4}$  wavelength by means of a loading coil at the bottom or current loop, has a radiation resistance of only 4 or 5 ohms instead of the usual 36 ohms of a  $\frac{1}{4}$ -wave vertical Marconi.

If we move the loading coil up nearly to the top of the radiator, and add more turns to the coil to compensate for the decreased current flowing through the coil, we find that the antenna now has a radiation resistance of around 20 ohms. Although the height of the radiator is the same, merely by moving the position of the loading coil we have increased the radiation resistance about 5 times.

The exact position of the coil is not critical; approximately  $\frac{1}{20}$  wavelength from the far end of a Marconi is a good place for the coil. As previously mentioned, the coil must have considerably more turns to effect resonance than if it were placed at the current loop.

As it is difficult to make adjustments to the coil when it is placed towards the far end of the antenna, the loading coil for an end loaded Marconi is usually wound with somewhat more than the required turns, and resonance found by means of a series condenser in the ground lead. This eliminates the necessity for taking the coil down several times to get precisely the right amount of inductance for resonance at the operating frequency. The series condenser also allows one to adjust the antenna for maximum efficiency over the entire band.

The loading coil will be exposed to the weather, and hence this should be considered. The exact amount of wire required is difficult to calculate, but it will usually be somewhat more than the amount the radiator (including ground lead) lacks of being a quarter wavelength. The coil should be low loss (high Q) for best efficiency. Considerable power will be wasted in a coil having a low Q.

### RECEIVING ANTENNAS

A receiving antenna should feed as much signal and as little noise—both man-made and atmospheric—to the receiver as possible. Placing the antenna as high as possible and away from house wiring, etc., will provide *physical* discrimination if a transmission line is used which has no signal pickup. Using a *resonant* antenna will provide *frequency* discrimination, attenuating signals and noise on frequencies removed from the resonant frequency of the antenna. Using a directional antenna will provide *directional* discrimination, attenuating signals and noise reaching the antenna from di-

rections removed from that of the station transmitting the desired signal.

The ideal antenna has these 3 kinds of discrimination: physical, frequency, and directional, which will thus deliver the most signal and the least amount of noise to the input circuit of the receiver. Such an antenna connected to a mediocre receiver will give better results than will the best receiver made, working on a mediocre antenna.

All of the transmitting antennas previously described are suitable for receiving. A good transmitting antenna meets all three of the desirable requirements set forth above. For this reason, an amateur is seldom justified in erecting a separate antenna system for the purpose of receiving. A d.p.d.t. relay designed for r.f. use, working off the send-receive switch or the communications switch on the receiver, can be used to throw whatever transmitting antenna is being used at the time to the receiver input terminals.

Fortunately, the antenna that delivers the best signal into a certain locality will also be best for receiving from that locality, and, conversely, the antenna which provides the best received signal will be best for transmitting to the same locality. In fact, a rotary antenna can be aimed at a station for maximum gain when transmitting by the simple expedient of rotating the array for maximum received signal.

As most man-made noise is essentially vertically polarized, an antenna or array with horizontal polarization will give minimum noise pickup from that source. For this reason, an array with horizontal polarization is advisable when it is to be used not only for transmission but also for reception.

The problem of noise pickup is most important because it is the signal-to-noise ratio that limits the signals capable of being received satisfactorily. No amount of receiver amplification will make a signal readable if the noise reaching the receiver is as loud as the signal. Peak-limiting devices will improve reception when trouble is experienced from *short-pulse* popping noises, such as auto ignition interference. But no electrical device in the receiver is of avail against the steady buzzing, frying noises present in most urban districts.

For the latter type of interference, caused by power leaks, defective neon signs, etc., a recently developed modification of an old principle is oftentimes of considerable help. A noise antenna, a short piece of wire placed so as to pick up as much of the interfering noise and as little of the desired signal as possible, is fed to the input of the receiver *out of phase* with the energy received from the main antenna. By proper adjustment of coupling and experimentation with the length and placement of the

noise antenna, it is sometimes possible to eliminate the offending noise completely. The system of noise bucking is described in Chapter 4, *Noise Suppression*.

**Stray Pickup** More care has to be taken in coupling a transmission line to a receiver than to a transmitter. The whole antenna system, antenna and transmission line, may tend to act as a Marconi antenna to ground, by virtue of capacity coupling. When transmitting, this effect merely lowers the maximum discrimination of a directive array with but little effect on the power gain; with a non-directional antenna, nothing will even be noticed when there is a very slight amount of Marconi effect. But if the effect is present when receiving, there is little point in using an antenna removed as far as possible from noise sources, because the transmission line itself will pick up the noise.

**Faraday Electrostatic Shield** There are two simple ways of avoiding the Marconi effect. The first method calls for a grounded *Faraday screen* between the antenna coil of the receiver and the input grid circuit. This eliminates all capacity coupling. This type of electrostatic screen can be constructed by winding a large number of turns of very small insulated wire on a piece of cardboard which has first been treated with insulating varnish. The wire is wound on, then another coating of varnish is applied.

After it has dried, *one edge* is trimmed with tin snips or heavy shears, and the wires are soldered together along the opposite edge. The screen is placed between the two coils and grounded. If properly made, it has little effect on the inductive coupling, as there are no closed loops.

**Balancing Coils** The second method calls for a center-tapped antenna coil with the center tap grounded. If the coil is not easily accessible, a small center-tapped coil of from 5 to 30 turns is connected across the antenna input to the receiver, and the cen-

ter tap grounded. While not critical, the best number of turns depends upon the type of transmission line, the frequency, and the turns on the antenna coil in the receiver. For this reason, the correct number of turns can best be determined by experiment.

The center tap must be at the *exact* electrical center of the coil. The coil may be scramble wound, and made self-supporting by means of adhesive tape. It should be borne in mind that a twisted-pair or open two-wire line will work *correctly* only if the receiver has provision for balanced (doublet) input. This is especially true of the latter type of line. If one side of the input or antenna coil is grounded inside the receiver, the ground connection must be broken and moved to the center of the coil, or an external balancing coil may be used.

**Impedance Matching** Another thing to take into consideration is the impedance of the receiver. If the receiver has high impedance input, it will not give maximum performance when a twisted-pair line is used. If it has low impedance input, it will not give maximum performance with an open-wire line. Most receivers are designed with 200- to 300-ohm (medium impedance) input, and will work well with either type line. However, the performance can sometimes be improved by incorporating an impedance matching transformer, even when the receiver has medium impedance (300 ohms) input.

Such a transformer is illustrated in Figure 21. If the line is of lower impedance than the receiver input, the line should be tapped across the fewer number of turns to provide the desired impedance step up. If the line is of higher impedance, the converse applies. Often the coupler will work better if a variable condenser is placed across the entire coil to tune it to resonance.

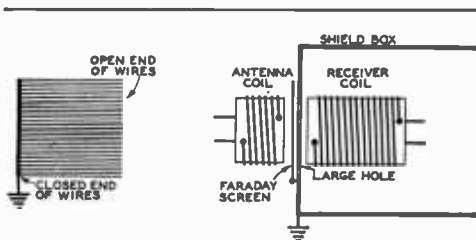


Figure 20. FARADAY ELECTROSTATIC SHIELD.

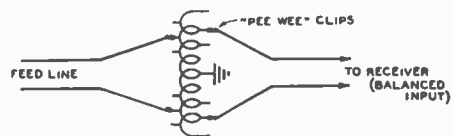


Figure 21. "AUTOTRANSFORMER" IMPEDANCE MATCHING COIL.

Any two-wire line can be matched to any receiver having balanced input by means of this coupling transformer. The best points at which to tap must be determined by experiment. Both antenna and receiver wires should always be tapped the same number of turns each side of center (ground). A 20- or 25-turn coil wound on a 1-inch form will usually be found optimum. The coil should be tapped every 2 turns, and at the exact center.



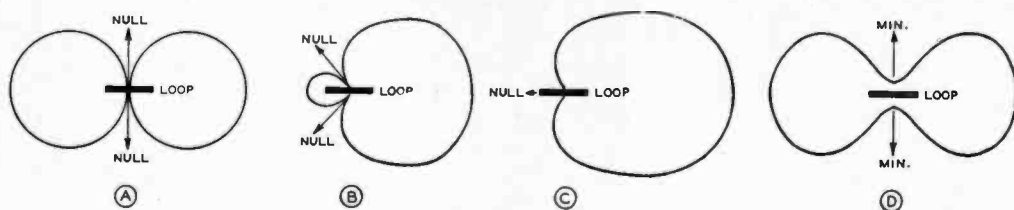


Figure 22.

## TYPICAL LOOP ANTENNA PATTERNS.

- A:** Loop antenna, either resonant or nonresonant, perfectly balanced to ground (no antenna effect).  
**B:** Nonresonant loop antenna, moderate antenna effect.  
**C:** Nonresonant loop antenna, critical amount of antenna effect. Minor lobe completely disappears, leaving only one null.  
**D:** Resonant loop antenna, moderate antenna effect. Nulls are changed to minima, but remain separated exactly 180 degrees.

If the line impedance is lower than that of the receiver, the receiver should be tapped across more turns than the line. If the line impedance is higher than that of the receiver input, the converse applies.

## Loop Antennas

As a radiation field contains a magnetic component, it is readily apparent that a coil of wire placed in the proper inductive relation to the magnetic component will serve as an antenna. The efficacy as a pickup antenna is low, as compared to a regular receiving antenna, but because of its compactness and directional characteristics, the loop often is used as a portable antenna, or as a direction indicator.

The loop may be in the form of a circle, square, or rectangle whose length and width are not too widely different. It may be wound in the form of a solenoid, or in the form of a "pancake" helix. For true loop operation, however, the circumference of the loop should not be more than a small fraction of a wavelength.

The loop may be either resonant or non-resonant, though there will be considerable increase in signal pickup when the loop is resonant to the frequency of the signal being received. Also, the directional pattern is different for the two loops, except when both are perfectly balanced to ground, and there is no stray receiver pickup. If there is stray pickup, or the loop is not perfectly balanced, an asymmetrical pattern results *except when the loop is tuned to exact resonance*. With a resonant loop, the only effect of circuit unbalance to ground is to result in the absence of complete nulls; instead, there will be found *minima* as the loop is rotated, the minima being 180 degrees apart, the same as the nulls in a perfectly balanced system.

The result of circuit unbalance to ground, or of stray pickup in the input coupling circuit, permits the whole loop to work against ground as a Marconi antenna. The current thus in-

duced combines with the true loop current. If the loop is resonant, the phasing of the two currents is such as to maintain a symmetrical pattern, but there no longer will be complete nulls. If the loop is not resonant, the phasing of the two currents is such as to add in certain directions and cancel in others, resulting in an asymmetrical pattern.

Figure 22 shows the patterns obtained under these various conditions. Pattern A is obtained when there is no Marconi effect (also variously known as "antenna effect" or "vertical effect") with either a resonant or nonresonant loop.

With a nonresonant loop, a moderate amount of Marconi effect will produce the pattern shown at B. If the amount of Marconi effect is increased, a point finally will be reached where the small lobe completely disappears, leaving only one null. This pattern is shown at C.

A moderate amount of Marconi effect produces the pattern shown at D, when the loop is resonant. When the loop is tuned just slightly off exact resonance, a pattern intermediate between B and D is obtained.

For some applications, the entire loop is enclosed in a static shield. For aircraft work, this shield greatly reduces "rain static." It also virtually eliminates Marconi effect, which is important in the special circuits used in aircraft direction indicators. These instruments give a continuous indication, and have "sense"; that is, they do not have 180 degree ambiguity. However, these instruments are rather complicated, and their theory and operation therefore will not be covered here.

For simple direction finding work, in which two or more bearings are taken, and the station is located by observing the point of intersection on a map, an unshielded resonant loop will be found satisfactory. The only requirement is that the Marconi effect be not too great; otherwise the minima will not be sharply enough defined for accurate bearings.

Loops can be used to take accurate bearings only when the ground wave strongly predominates. When there is appreciable sky wave signal in addition to the ground wave signal, the loop will give inaccurate bearings as a result of downcoming horizontally polarized waves exciting the horizontal portion of the loop when it is adjusted for a null. This is commonly called "night effect," because for certain frequencies it is serious only at night.

While loop antennas can be used for high frequency reception, they are useless as accurate direction finders when the signal arrives largely or entirely by sky wave propagation, because sky wave signals do not always follow an exact great circle path.

For microwave and ultra high frequency direction finding, compact beam antennas having a sharp null or maximum are preferable to loop antennas, as loop antennas do not work well at these frequencies. U.h.f. direction finding is discussed in the next chapter.

**Practical Direction Finding** In Figure 23 is shown a simple loop and method of connection to the receiver for use on the 160-meter amateur band, or the broadcast band. On these frequencies, bearings accurate to less than 2 degrees can be taken if there is no "night effect," which means 100-200 miles during the day, and 50-75 miles at night. The loop also can be used to provide fair pickup (satisfactory on all except very weak signals) up to about 20 Mc. for determining the approximate direction of distant stations, or the exact direction of local stations.

For frequencies below 2000 kc., the loop may be from 1 to 2 feet square, the larger size providing somewhat greater pickup. For frequencies between 2000 and 10,000 kc. it should be about 1 foot square, and above 10,000 kc. about 8 or 10 inches square.

The loop is wound with "bell wire" on a wood frame in the form of a "square solenoid," with an exact even number of turns so that the center tap will come at the bottom. The tuning condenser may be an ordinary 350- $\mu$ fd. broadcast type, fitted with an insulated shaft extension to minimize body capacity.

A twisted-pair line is used to couple the loop to the receiver, which should have balanced (doublet) input; that is, neither side of the antenna coupling coil should be grounded in the receiver. The twisted line is tapped symmetrically either side of the grounded center tap on the loop, the feed line taps being adjusted together a turn at a time for maximum signal strength.

To take a bearing, simply tune the loop to resonance as indicated by the signal strength meter on the receiver, the loop direction being adjusted roughly for maximum pickup of the



Figure 23.  
**SIMPLE BUT ACCURATE DIRECTION FINDER.**

*If the loop is always tuned to resonance, it is not necessary to provide shielding or balancing adjustments in order to obtain accurate readings. For dimensions and data, refer to text.*

signal. Then check to see if the two minima that are observed as the loop is rotated are exactly 180 degrees apart. If not, the loop is not tuned to exact resonance, and the tuning should be altered slightly as necessary to cause the two minima or nulls to fall exactly 180 degrees apart. When this is done, either null may be taken as a bearing.

Surrounding metal objects have a tendency to distort the directional pattern of the loop; likewise, large metal objects tend to deflect or reradiate the received signal, resulting in deceptive bearings. To be accurate, loop bearings should be taken with the loop as much in the clear as possible.

**Sense Determination** After an accurate bearing is taken with the loop just described, the 180 degree ambiguity can be eliminated as follows:

Tune in a station whose direction is known, and adjust the loop tuning condenser so that it is considerably on the low capacity side of resonance, as indicated by reduced signal pickup. The pattern then will be similar to B of Figure 22. If the tuning condenser always is tuned to the same side of resonance, and sufficiently off resonance, the small lobe (which is sharper than the large one) will always occur in the direction of the same vertical leg of the loop, which should be given an identifying mark.

Thus, to determine sense, simply detune the condenser to the low capacity side of resonance, and observe the relative positions of the large and small lobes.

Greatest accuracy will be obtained with a loop located high and in the clear, so that the arriving signal is not disturbed by the presence of surrounding objects, such as steel-frame buildings, telephone lines, etc.

### Supporting the Antenna

The foregoing portion of this chapter has been concerned primarily with the electrical characteristics and considerations of antennas. The actual construction of these antennas is just as important. Some of the physical aspects and mechanical problems incident to

the actual erection of antennas and arrays will, therefore, be discussed.

Up to 60 feet, there is little point in using mast-type antenna supports unless guy wires must either be eliminated or kept to a minimum. While a little harder to erect, because of their floppy nature, fabricated wood poles of the type to be described will be just as satisfactory as more rigid types, *provided* many guy wires are used.

Rather expensive when purchased through the regular channels, 40- and 50-foot telephone poles *sometimes* can be obtained quite reasonably. In the latter case, they are hard to beat, inasmuch as they require no guying if set in the ground six feet (standard depth), and the resultant pull in any lateral direction is not in excess of a hundred pounds or so.

For heights of 80 to 100 feet, either three-sided or four-sided lattice type masts are most practicable. They *can* be made self-supporting, but a few guys will enable one to use a smaller cross section without danger from high winds. The torque exerted on the base of a high self-supporting mast is terrific during a strong wind.

**Guy Wires** Guy wires should never be pulled taut; a *small* amount of slack is desirable. Galvanized wire, somewhat heavier than seems sufficient for the job, should be used. The heavier wire is a little harder to handle, but costs only a little more and takes longer to rust through. Care should be taken to make sure that no kinks exist when the pole or tower is ready for erection, as the wire will be greatly weakened at such points if a kink is pulled tight, even if it is later straightened.

If "dead men" are used for the guy wire terminations, the wire or rod reaching from the dead men to the surface should be of non-rusting material, such as brass, or given a heavy coating of asphalt or other protective substance to prevent destructive action by the damp soil. Galvanized iron wire will last only a short time when buried in moist soil.

Only strain-type (compression) insulators should be used for guy wires. Regular ones might be sufficiently strong for the job, but it is not worth taking chances, and egg-type strain insulators are no more expensive.

Only a brass or bronze pulley should be used for the halyard, as a nice high pole with a rusted pulley is truly a sad affair. The bearing of the pulley should be given a few drops of heavy machine oil before the pole or tower is raised. The halyard itself should be of good material, preferably waterproofed. Hemp rope of good quality is better than window sash cord from several standpoints, and is less expensive. Soaking it thoroughly in engine oil

of medium viscosity, and then wiping it off with a rag, will not only extend its life but minimize shrinkage in wet weather. Because of the difficulty in replacing a broken halyard (procedure described later), it is a good idea to replace it periodically, without waiting for it to show excessive wear or deterioration.

Screw eyes should not be used in connections where appreciable tension will occur. The bite of the threads is not sufficient to withstand much loading. They should be used only to hold guy wires and such *in position*: the wires should always be wrapped around the mast or pole. Nails will serve just as well, and are cheaper.

**Trees as Supports** Often a tall tree can be called upon to support one end of an antenna, but one should not attempt to attach anything to the top, as the swaying of the top of the tree during a heavy wind will complicate matters.

If a tree is utilized for support, provision should be made for keeping the antenna taut without submitting it to the possibility of being severed during a heavy wind. This can be done by the simple expedient of using a pulley and halyard, with weights attached to the lower end of the halyard to keep the antenna taut. Only enough weight to avoid excessive sag in the antenna should be tied to the halyard, as the continual swaying of the tree submits the pulley and halyard to considerable wear.

Galvanized iron pipe, or steel tube conduit, is often used as a vertical radiator, and is quite satisfactory for the purpose. However, when used for supporting antennas, it should be remembered that the grounded supporting poles will distort the field pattern unless spaced some distance from the radiating portion of the antenna.

**Painting** The life of a wood mast or pole can be increased several hundred per cent by protecting it from the elements with a coat or two of paint. And, of course, the appearance is greatly enhanced. The wood should first be given a primer coat of flat white outside house paint, which can be thinned down a bit to advantage with second-grade linseed oil. For the second coat, which should not be applied until the first is thoroughly dry, *aluminum paint* is not only the best from a preservative standpoint, but looks very well. This type of paint, when purchased in quantities, is considerably cheaper than might be gathered from the price asked for quarter-pint cans.

Portions of posts or poles below the surface of the soil can be protected from termites and moisture by painting with creosote. While not

so strong initially, redwood will deteriorate much more slowly when buried than will the white woods, such as pine.

**Antenna Wire** The antenna or array itself presents no especial problem. A few considerations should be borne in mind, however. For instance, soft-drawn copper should not be used, as even a short span will stretch several per cent after whipping around in the wind a few weeks, thus affecting the resonant frequency. Enameled-copper wire, as ordinarily available at radio stores, is usually soft drawn, but by tying one end to some object such as a telephone pole and the other to the frame of an auto, a few husky tugs can be given and the wire, after stretching a bit, is equivalent to hard drawn.

Where a long span of wire is required, or where heavy insulators in the center of the span result in considerable tension, copper-clad steel wire is somewhat better than hard-drawn copper. It is a bit more expensive, though the cost is far from prohibitive. The use of such wire, in conjunction with strain insulators, is advisable, where the antenna would endanger persons or property should it break.

For transmission lines, steel core wire will prove awkward to handle, and hard-drawn copper should, therefore, be used. If the line is long, the strain can be eased by supporting it at several points.

The use of copper tubing for antennas (except at u.h.f.) is not only expensive but unjustifiable. Though it was a fad at one time, there is no excuse for using anything larger than no. 10 copper or copper-clad wire for any power up to 1 kilowatt. In fact, no. 12 will do the trick just as well, and passes the underwriter's rules if copper-clad steel is used. For powers of less than 100 watts, the underwriter's rules permit no. 14 wire of solid copper. This size is practically as efficient as larger wire, but will not stand the pull that no. 12 or no. 10 will, and the underwriter's rules call for the latter for powers in excess of 100 watts, if solid copper conductor is used.

More important from an electrical standpoint than the actual size of wire used is the soldering of joints, especially at current loops in an antenna of low radiation resistance. In fact, it is good practice to solder *all* joints, thus insuring quiet operation when the antenna is used for receiving.

**Insulation** A question that often arises is that of insulation. It depends, of course, upon the r.f. voltage at the point at which the insulator is placed. The r.f. voltage, in turn, depends upon the distance from a current node, and the radiation resistance of the antenna. Radiators having low radiation resistance have very high voltage at the voltage loops; consequently, better than usual insulation is advisable at those points.

Open-wire lines operated as nonresonant lines have little voltage across them; hence the most inexpensive ceramic types are sufficiently good electrically. With tuned lines, the voltage depends upon the amplitude of the standing waves. If they are very great, the voltage will reach high values at the voltage loops, and the best spacers available are none too good.  $\frac{3}{8}$ -inch Lucite rod, which can be purchased for 18c per foot, permits lightweight spreaders having excellent electrical properties. At the current loops the voltage is quite low, and almost anything will suffice.

When insulators are subject to very high r.f. voltages, they should be cleaned occasionally if in the vicinity of sea water or smoke. Salt scum and soot are not readily dislodged by rain, and when the coating becomes heavy enough, the efficiency of the insulators is greatly impaired.

If a very pretentious installation is to be made, it is wise to check up on both underwriter's rules and local ordinances which might be applicable. If you live anywhere near an airport, and are contemplating a tall pole, it is best to investigate possible regulations and ordinances pertaining to towers in the district, before starting construction.

# Directive Antenna Arrays

**N**O ANTENNA, except a single vertical element, radiates energy equally well in all directions of the compass. All horizontal antennas have directional properties. These usually depend upon the length in wavelengths, the height above ground, and the slope.

The various forms of the half-wave horizontal antenna produce maximum radiation at right angles to the wire, but the directional effect is not great, excepting for very low vertical angles of radiation (such as would be effective on 10 meters). Nearby objects also minimize the directivity of a dipole radiator, so that it hardly seems worth while to go to the trouble to rotate a simple half-wave dipole in an attempt to improve transmission and reception in any direction.

The half-wave doublet, zepp, single-wire-fed, matched impedance, and Johnson Q antennas all have practically the same radiation pattern *when properly built and adjusted*. They all are dipoles, and the feeder system should have no effect on the radiation pattern.

When a multiplicity of radiating dipoles is so located and phased as to reinforce the radiation in certain desired directions and to neutralize radiation in other directions, a directive antenna array is formed.

The function of a directive antenna when used for *transmitting* is to give an increase in signal strength in some direction at the expense of radiation in other directions. For *reception*, one might find useful an antenna giving little or no gain in the direction from which it is desired to receive signals if the antenna is able to *discriminate against interfering* signals and static arriving from other directions. A good directive transmitting antenna, however, generally can also be used to good advantage for reception, as discussed in the previous chapter.

If radiation can be confined to a narrow beam, the signal intensity can be increased a great many times in the desired direction of transmission. This is equivalent to increasing the power output of the transmitter. On the higher frequencies, it is more economical to

use a directive antenna than to increase transmitter power, if more than a few watts power is being used.

Directive antennas can be designed to give as high as 23 db gain over that of a single half-wave antenna. However, this high gain (200 times as much power) is confined to such a narrow beam that it can be used only for commercial applications in point-to-point communication.

The increase in radiated power in the desired direction is obtained with a corresponding loss in other directions. Gains of 3 to 10 db seem to be of more practical value for amateur communication, because the angle covered by the beam is wide enough to sweep a fairly large area. Three to 10 db means the equivalent of increasing power from 2 to 10 times.

**Horizontal Pattern vs. Vertical Angle** There is a certain optimum vertical angle of radiation for sky wave communication, this angle being dependent upon distance, frequency, time of day, etc. Energy radiated at an angle much lower than this optimum angle is largely lost, while radiation at angles much higher than this optimum angle oftentimes is not nearly so effective.

For this reason, the horizontal directivity pattern as measured on the ground is of no import when dealing with frequencies and distances dependent upon sky wave propagation. It is the horizontal directivity (or gain or discrimination) *measured at the most useful vertical angles of radiation* that is of consequence. The horizontal radiation pattern, as measured on the ground, is considerably different from the pattern obtained at a vertical angle of 15°, and still more different from a pattern obtained at a vertical angle of 30°. In general, a propagation angle of anything less than 30° above the horizon has proved to be effective for 40- and 80-meter operation over long distances. The energy which is radiated at angles higher than approximately 30° above the earth is not very effective at any frequency for extreme dx.

For operation at frequencies in the vicinity of 14 Mc., the most effective angle of radiation is usually about 15° above the horizon, from any kind of antenna. The most effective angles for 10-meter operation are those in the vicinity of 10°.

The fact that many simple arrays give considerably more gain at 10 and 20 meters than one would expect from consideration of the horizontal directivity, can be explained by the fact that, besides providing some horizontal directivity, they concentrate the radiation at a lower vertical angle. The latter actually may account for the greater portion of the gain obtained by some simple 10-meter arrays. The gain that can be credited to the increased horizontal directivity is never more than 4 or 5 db at most, with the simpler arrays. At 40 and 80 meters, this effect is not so pronounced, most of the gain from an array at these frequencies resulting from the increased horizontal directivity. Thus, a certain type of array may provide 12 to 15 db effective gain over a dipole at 10 meters, and only 3 or 4 db gain at 40 meters.

There is an endless variety of directive arrays that give a substantial power gain in the favored direction. However, some are more effective than others taking up the same space; some are easier to feed, and so forth. To include all the various directive antennas that have been developed in the last decade alone would take more space than can be devoted to the subject here.

### Long Wire Radiators

Harmonically operated antennas radiate better in certain directions than others, but cannot be considered as having appreciable directivity unless several half wavelengths long. The current in adjoining half-wave elements flows in opposite directions at any instant, and thus, the radiation from the various elements adds in certain directions and neutralizes in others.

A half-wave doublet in free space has a "doughnut" of radiation surrounding it. A full wave has 2; 3 half waves 3; and so on. When the radiator is made more than 4 half wavelengths long, the end lobes (cones of radiation) begin to show noticeable power gain over a half-wave doublet, while the broadside lobes get smaller and smaller in amplitude, even though numerous.

The horizontal radiation pattern of such antennas depends upon the vertical angle of radiation being considered. If the wire is more than 4 wavelengths long, the maximum radiation at vertical angles of 15° to 20° (useful for dx) is in line with the wire, being slightly greater a few degrees either side of the wire than directly off the ends. The directivity of

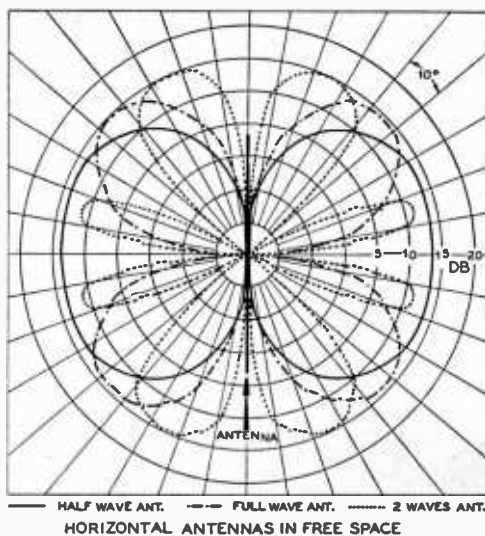


Figure 1.  
THEORETICAL FIELD STRENGTH IN DB  
UNITS FOR THREE TYPES OF ANTENNAS  
IN FREE SPACE.

To obtain a true picture, one must visualize the radiation lobes in space as encircling the antenna and cutting the page on the dotted lines. The presence of the earth distorts the patterns considerably.

the main lobes of radiation is not particularly sharp, and the minor lobes fill in between the main lobes to permit working stations in nearly all directions, though the power radiated broadside to the radiator will not be great if the radiator is more than a few half wavelengths long.

To maintain the out-of-phase condition in adjoining half-wave elements throughout the length of the radiator, it is necessary that a harmonic antenna be fed either at one end or at a current loop. If fed at a voltage loop, the adjacent sections will be fed in phase, and a different radiation pattern will result.

The directivity of a long wire does not increase very much as the length is increased beyond about 15 wavelengths. This is due to the fact that all long-wire antennas are adversely affected by the r.f. resistance of the wire, and because the current amplitude begins to become unequal at different current loops, as a result of attenuation along the wire caused by radiation and losses. As the length is increased, the tuning of the antenna becomes quite broad. In fact, a long wire about 15 waves long is practically aperiodic, and works almost equally well over a wide range of frequencies.

One of the most practical methods of feeding a long-wire antenna is to bring one end of

LONG-ANTENNA DESIGN CHART									
Approximate Length in Feet—End-Fed Antennas									
Frequency in Mc.	1λ	1½λ	2λ	2½λ	3λ	3½λ	4λ	4½λ	
30	32	48	65	81	97	104	130	146	
29	33	50	67	84	101	118	135	152	
28	34	52	69	87	104	122	140	157	
14.4	66½	100	134	169	203	237	271	305	
14.2	67½	102	137	171	206	240	275	310	
14.0	68½	103½	139	174	209	244	279	314	
7.3	136	206	276	346	416	486	555	625	
7.15	136½	207	277	347	417	487	557	627	
7.0	137	207½	277½	348	418	488	558	628	
4.0	240	362	485	618	730	853	977	1100	
3.9	246	372	498	625	750	877	1000	1130	
3.8	252	381	511	640	770	900	1030	1160	
3.7	259	392	525	658	790	923	1060	1190	
3.6	266	403	540	676	812	950	1090	1220	
3.5	274	414	555	696	835	977	1120		
2.0	480	725	972	1230	1475				
1.9	504	763	1020	1280					
1.8	532	805	1080						

it into the radio room for direct connection to a tuned antenna circuit which is link-coupled to the transmitter. The antenna can be tuned to exact resonance for operation on any harmonic by means of the tuned circuit which is connected to the end of the antenna. This tuned circuit corresponds to an adjustable, non-radiating section of the antenna. A ground is sometimes made to the center of the tuned coil.

If desired, the antenna can be opened and current-fed at a point of maximum *current* by means of a twisted-pair feeder, concentric line, or a Q matching system and open line.

**The V Antenna**

If two long-wire antennas are built in the form of a V, it is possible to make two of the maximum lobes of one leg shoot in the same direction as two of the maximum lobes of the other leg of the V. The resulting antenna is bidirectional (two opposite directions) for the main lobes of radiation. Each side of the V can be made any odd or even multiple of quarter wavelengths, depending on the method of feeding the apex of the V. The complete system must be a multiple of half waves. If each leg is an even number of quarter waves long, the antenna must be voltage-fed at the apex; if an odd number of quarter waves long, current feed must be used.

By choosing the proper angle  $\delta$ , Figure 2, the lobes of radiation from the two long-wire antennas aid each other to form a bidirectional beam. Each wire by itself would have a radiation pattern similar to that for antennas operated on harmonics. The reaction of one upon the other removes two of the four main lobes,

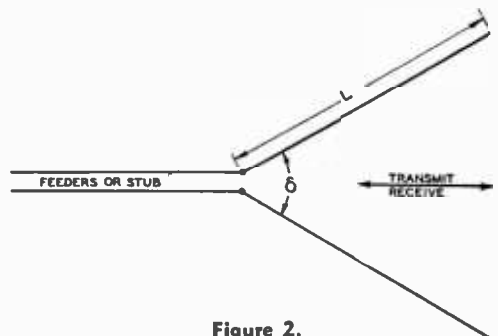
and increases the other two in such a way as to form two lobes of still greater magnitude.

The correct wire lengths and the degree of the angle  $\delta$  are listed in the *V-Antenna Design Table* for various frequencies in the 10-, 20- and 40-meter amateur bands.

The legs of a very long wire V antenna are usually so arranged that the included angle is twice the angle of the major lobe from a single wire if used alone. This arrangement concentrates the radiation of each wire along the bisector of the angle, and permits part of the other lobes to cancel each other.

With legs shorter than 3 wavelengths, the best directivity and gain are obtained with a somewhat smaller angle than that determined by the lobes. Optimum directivity for a one-wave V is obtained when the angle is 90° rather than 108°, as determined by the ground pattern alone.

If very long wires are used in the V, the



**Figure 2.**  
**TYPICAL V-BEAM ANTENNA.**

V-ANTENNA DESIGN TABLE				
Frequency in Kilocycles	$L = \lambda$ $\delta = 90^\circ$	$L = 2\lambda$ $\delta = 70^\circ$	$L = 4\lambda$ $\delta = 52^\circ$	$L = 8\lambda$ $\delta = 39^\circ$
28000	34'8"	69'8"	140'	280'
28500	34'1"	68'6"	137'6"	275'
29000	33'6"	67'3"	135'	271'
29500	33'	66'2"	133'	266'
30000	32'5"	65'	131'	262'
14050	69'	139'	279'	558'
14150	68'6"	138'	277'	555'
14250	68'2"	137'	275'	552'
14350	67'7"	136'	273'	548'
7020	138'2"	278'	558'	1120'
7100	136'8"	275'	552'	1106'
7200	134'10"	271'	545'	1090'
7280	133'4"	268'	538'	1078'

angle between the wires is almost unchanged when the length of the wires in wavelengths is altered. However, an error of a few degrees causes a much larger loss in directivity and gain in the case of the longer V than in the shorter one, which is broader.

The vertical angle at which the wave is best transmitted or received from a horizontal V antenna depends largely upon the included angle. The sides of the V antenna should be at least a half wavelength above ground; commercial practice dictates a height of approximately a full wavelength above ground.

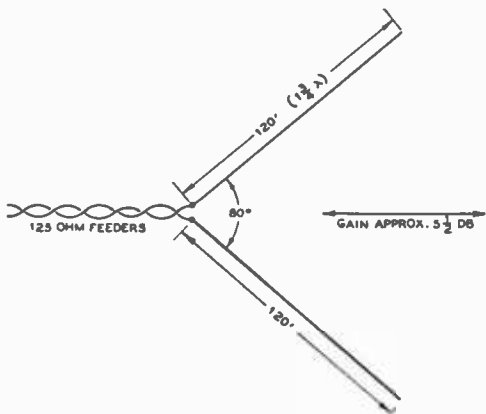
**The Rhombic Antenna**

The terminated *rhombic* or *diamond* is probably the most effective directional antenna that is practical for amateur communication. This antenna is non-resonant, with the result that it can be used on three amateur bands, such as 10, 20, and 40 meters. When the antenna is non-resonant, i.e., properly terminated, the system is unidirectional, and the wire dimensions are not critical. The rhombic antenna can be suspended over irregular terrain without greatly affecting its practical operation.

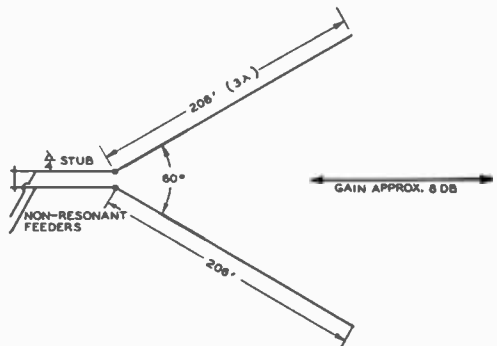
When the free end is terminated with a resistance of a value between 700 and 800 ohms, as shown in Figures 5, 6, and 7, the backwave is eliminated, the forward gain is increased, and the antenna can be used on several bands without changes. The terminating resistance should be capable of dissipating one-third the power output of the transmitter, and should have very little reactance. A bank of lamps can be connected in series-parallel for this purpose, or heavy duty carbon rod resistances can be used. For medium or low power transmitters, the non-inductive *plaque* resistors will serve as a satisfactory termination. Several manufacturers offer special resistors suitable for terminating a rhombic antenna.

The terminating device should, for technical reasons, present a small amount of inductive reactance at the point of termination. However, this should not be too great. By using a bank of lamps in series-parallel, this qualification will be met. The total power dissipated by the lamps will be roughly a third of the transmitter output.

Because of the high temperature coefficient of resistance for both carbon and Mazda

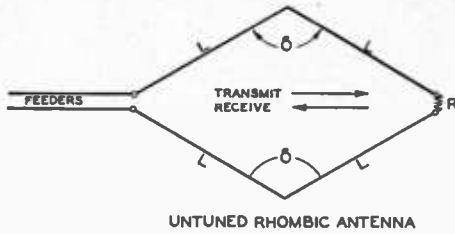


**Figure 3.**  
20-METER V ANTENNA, SMALLEST WORTHWHILE SIZE.



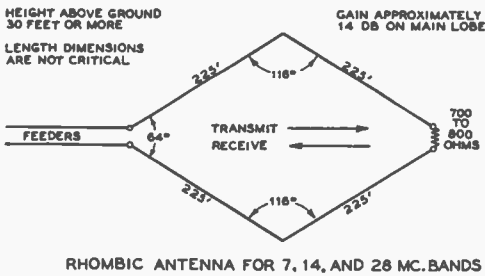
**Figure 4.**  
20-METER V WITH MODERATE GAIN AND DIRECTIVITY.





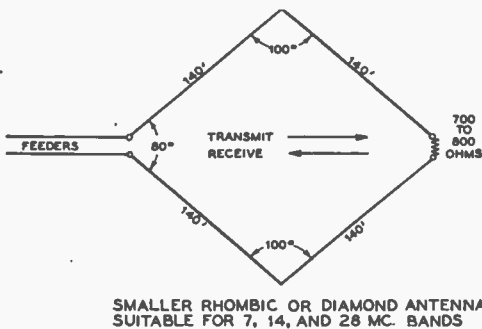
UNTUNED RHOMBIC ANTENNA

Figure 5.



RHOMBIC ANTENNA FOR 7, 14, AND 28 MC. BANDS

Figure 6.

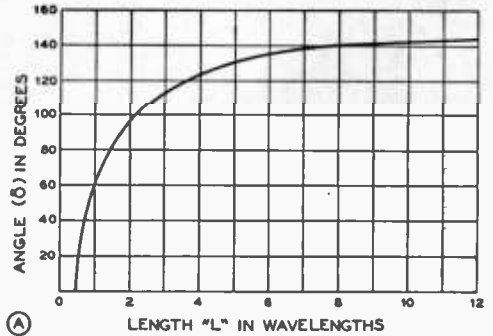


SMALLER RHOMBIC, OR DIAMOND ANTENNA SUITABLE FOR 7, 14, AND 28 MC. BANDS

Figure 7.

lamps, neither type is any too satisfactory when used alone, especially in a keyed transmitter. However, by connecting both types in parallel, the resistance can be made fairly constant. This is because the coefficient of one type of lamp is positive, while that of the other is negative. The most constant combination will utilize a 110-volt carbon lamp of 2X watts across each 125-volt Mazda lamp of X watts. Thus, a 60-watt Mazda lamp would have a 120-watt carbon lamp across it. The desired resistance can be obtained by series-connecting or series-paralleling several such units.

A compromise terminating device commonly used consists of a terminated 250-foot or longer length of line, made of resistance wire which does not have too much resistance per unit



(A)

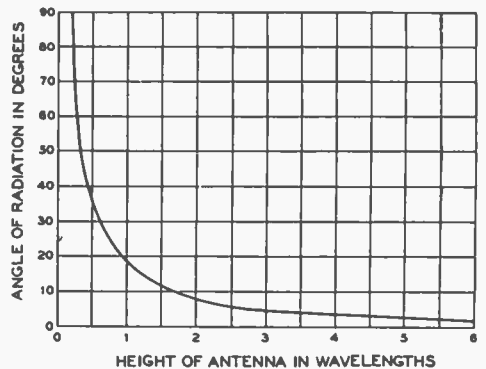


Figure 8.

DIAMOND ANTENNA DESIGN CHARTS.

length. If the latter qualification is not met, the reactance of the line will be excessive. A 250-foot line consisting of no. 25 nichrome wire, spaced 6 inches and terminated with 800 ohms, will serve satisfactorily. Because of the attenuation of the line, the lumped resistance at the end of the line need dissipate but a few watts even when high power is used. A half-dozen 5000-ohm 3-watt carbon resistors in parallel will serve for all except very high power. The attenuating line may be either coiled or folded back on itself to take up less room.

The determination of the best value of terminating resistor must be made while transmitting, as the input impedance of the average receiver is considerably lower than 800 ohms. This mismatch will not impair the effectiveness of the array on reception, but as a result, the value of resistor which gives the best directivity on reception will not give the most gain when transmitting. It is preferable to adjust the resistor for maximum gain when transmitting, even though there will be but little difference between the two conditions.

The input resistance of the diamond which is reflected into the transmission line that feeds it is always somewhat less than the terminat-

ing resistance, and is around 700 or 750 ohms when the resistor is 800 ohms.

The antenna should be fed with a non-resonant line, preferably with an impedance of approximately 700 ohms. The four corners of the diamond, when possible, should be at least a half wavelength above ground at the lowest frequency of operation. For three-band operation, the proper angle  $\delta$  for the center band should be observed.

The diamond antenna transmits a horizontally polarized wave at a low angle above the horizon in the case of a large antenna. The angle of radiation above the horizon goes down as the height above ground is increased.

Unless unavoidable, the diamond antenna should not be tilted in any plane. In other words, the poles should be the same height, and the plane of the antenna should be parallel with the ground. Tilting the antenna simply sacrifices about half the directivity, due to the fact that the reflection from the ground does not combine with the incident wave in the desired phase unless the antenna is parallel with the ground.

A good deal of directivity is lost when the terminating resistor is left off and the system is operated as a resonant antenna. If it is desired to reverse the direction of maximum radiation, it is much better practice to run feeders to both ends of the antenna and mount terminating resistors also at both ends. Then, with remote-controlled double-pole double-throw switches located at each end of the antenna, it becomes possible to reverse the array quickly for transmission or reception to or from the opposite direction.

The directive gain of the rhombic antenna is dependent on the height above ground, and the side angle as well as the overall length of each of the 4 radiating wires in the array. Therefore, the gain of a particular array is not easy to calculate.

### Stacked Dipole Antennas

The characteristics of a half-wave dipole already have been described. When another dipole is placed in the vicinity and excited either directly or parasitically, the resultant radiation pattern will depend upon the spacing and phase differential, as well as the relative magnitude of the currents. With spacings less than 0.65 wavelength, the radiation is mainly broadside to the 2 wires (bidirectional) when there is no phase difference, and *through* the wires (end fire) when the wires are 180° out of phase. With phase differences between 0° and 180° (45°, 90°, and 135° for instance), the pattern is somewhat unsymmetrical, the radiation being *greater in one direction* than in the opposite direction. In fact, with certain critical spacings, the radiation will be practically uni-

directional for phase differences of 45°, 90°, and 135°. However, phase differences of other than 0° and 180° are difficult to obtain except with parasitically excited elements.

With spacings of more than 0.7 wavelength, more than two main lobes appear for all phasing combinations; hence, such spacings are seldom used.

With the dipoles driven so as to be in phase, the most effective spacing is between 0.5 and 0.65 wavelength. The latter provides greater gain, but minor lobes are present which do not appear at 0.5-wavelength spacing. The radiation is broadside to the plane of the wires, and the gain is slightly greater than can be obtained from two dipoles out of phase. The gain falls off rapidly for spacings less than 0.375 wavelength, and there is little point in using spacing of 0.25 wavelength or less with in-phase dipoles, except where it is desirable to increase the radiation resistance. (See *Multi-Wire Doublet*.)

When the dipoles are fed 180° out of phase, the directivity is through the plane of the wires, and is greatest with *close spacing*, though there is but little difference in the pattern after the spacing is made less than 0.125 wavelength. The radiation resistance becomes so low for spacings of less than 0.1 wavelength that such spacings are not practicable for antenna arrays except for receiving.

The best *unidirectional* pattern is obtained with 0.1- or 0.125-wavelength spacing, and 135° phase lag. As it is rather difficult to get other than 0° and 180° phasing in driven radiators, parasitic directors and reflectors are usually resorted to for odd values of phasing. These are driven parasitically, rather than directly by feeders, and the phasing can be varied by altering the length of the parasitic elements.

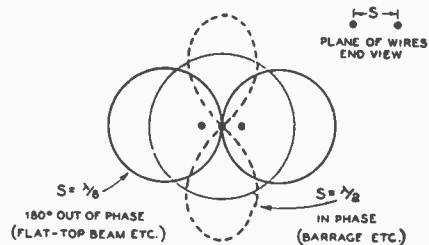


Figure 9.  
FIELD STRENGTH PATTERNS OF TWO DIPOLES WHEN IN PHASE AND WHEN OUT OF PHASE.

It can be readily seen that if the dipoles are oriented horizontally most of the directivity will be in the vertical plane; if oriented vertically most of the directivity will be horizontal directivity.

In the three foregoing examples, most of the directivity provided is in a plane at a right angle to the 2 wires, though when out of phase, the directivity is in a line *through* the wires, and when in phase, the directivity is *broadside* to them. Thus, if the wires are oriented vertically, mostly horizontal directivity will be provided. If the wires are oriented horizontally, most of the directivity obtained will be *vertical* directivity.

To increase the sharpness of the directivity in all planes that include one of the wires, additional identical elements are added *in the line of the wires*, and fed so as to be *in phase*. The familiar H array is one array utilizing both types of directivity in the manner prescribed. The 2-section Kraus flat-top beam is another.

These two antennas in their various forms are directional in a horizontal plane, in addition to being low angle radiators, and are perhaps the most practicable of the *bidirectional* stacked-dipole arrays for amateur use. More phased elements can be used to provide greater directivity in planes including one of the radiating elements. The H then becomes a barrage or Sterba array.

For unidirectional work, the most practicable stacked dipole arrays for amateurs are those using close-spaced directors and reflectors (0.1 to 0.125 wavelength spacing).

While there is almost an infinite variety of combinations when it comes to obtaining directivity by means of stacked dipoles, only those systems which are most practical from an amateur standpoint will be discussed at length.

**Colinear Antennas**

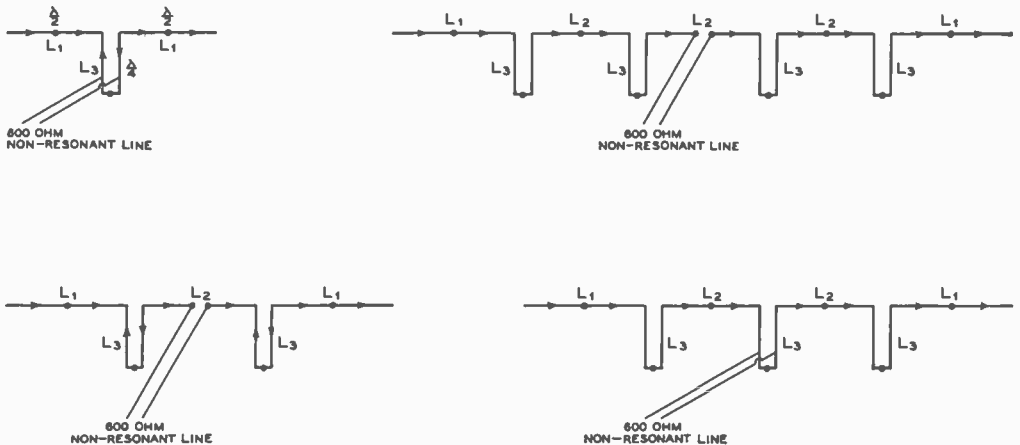
*Franklin* or *colinear* antennas are widely used by amateurs. The radiation is bidirectional broadside to the antenna. The antenna consists of two or more half-wave radiating sections, with the current *in phase* in each section. This is accomplished by quarter-wave stubs between each radiating section, or by means of a tuned coil and condenser or resonant loading coil between each half-wave radiating section.

Two half waves *in phase* will give a gain of slightly more than 2 db with respect to a single half-wave antenna; three sections will give a gain of approximately 4 db. Additional half-wave sections increase this power gain approximately 1 db per section. The two-section colinear antenna is commonly called a *double zepp*.

Various feeder systems are shown in the accompanying sketches. A tuned feeder can be used in place of a quarter-wave stub and 600-ohm line. The latter will allow a two-section *colinear* antenna to be operated as a single-section half-wave antenna (current-fed doublet) on half frequency. For example, an antenna on 40 meters and a 2-section *colinear* antenna on 20 meters. The direction of current at a given instant and the location of the current loops are indicated in the sketches by means of arrowheads and dots, respectively.

Practically all directivity provided by colinear sections is in a horizontal plane. The effect on the vertical directivity is negligible when additional sections are provided. For this reason, the Franklin array is useful particularly

Figure 10.



FRANKLIN OR CO-LINEAR ANTENNAS  
HORIZONTAL POLARIZATION      BROADSIDE RADIATION

BAND	FRE- QUENCY IN MC.	L <sub>1</sub>	L <sub>2</sub>	L <sub>3</sub>
10 METERS	30	16'	16'5"	8'2"
	29	16'6"	17'	8'6"
	28	17'1"	17'7"	8'8"
20 METERS	14.4	33'4"	34'3"	17'1"
	14.2	33'8"	34'7"	17'3"
	14.0	34'1"	35'	17'6"
40 METERS	7.3	65'10"	67'6"	33'9"
	7.15	67'	68'8"	34'4"
	7.0	68'5"	70'2"	35'1"
75 METERS	4.0	120'	123'	61'6"
	3.9	123'	126'	63'
	3.6	133'	136'5"	68'2"

on the 40-, 80-, and 160-meter bands, where low angle radiation is not so important. On the higher frequency bands, 20 and 10 meters, an array providing vertical directivity in addition to horizontal directivity is desirable. Hence, the Franklin antenna is not as suited for use on the latter two bands as are some of the arrays to be described.

As additional colinear elements are added to a doublet, the radiation resistance goes up much faster than when additional half waves are added out of phase (harmonic operated antenna).

For a colinear array of from 2 to 6 elements, the terminal radiation resistance in ohms at any current loop is approximately 100 times the number of elements.

It should be borne in mind that the gain from a Franklin antenna depends upon the sharpness of the horizontal directivity. An array with several colinear elements will give considerable gain, but will cover only a very limited arc.

**Double Extended Zepp**

The gain of a conventional 2-element Franklin antenna can be increased to a value approaching that obtained from a 3-element Franklin, simply by making the 2 radiating elements 230° long instead of 180° long. The phasing stub is shortened correspondingly to maintain the whole array in resonance. Thus, instead of having 0.5-wavelength elements and 0.25-wavelength stub, the elements are made 0.64 wavelength long and the stub slightly more than 0.11 wavelength long.

The correct radiator dimensions for a 230° double zepp can be obtained from the *Colinear Antenna Design Chart* simply by multiplying the L<sub>1</sub> values by 1.29. The length for L<sub>3</sub> must be determined experimentally for best results. It will be about 1/8 wavelength.

The vertical directivity of a colinear antenna having 230° elements is the same as for one having 180° elements. However, parasitic lobes

in the horizontal pattern are stronger with the extended version. The radiation resistance of the extended version is slightly lower.

It will be observed that the overall length of the extended zepp, including phasing section, is longer than the 3/2 wavelength wire that makes up a conventional double zepp. The reason for this is that when a wire is bent anywhere except at a voltage or current loop, the wire must be lengthened to restore resonance.

**Multiple-Stacked Broadside Arrays**

Colinear elements may be stacked above or below another similar string of elements, thus providing vertical directivity. Horizontal colinear elements, stacked two above two and separated by a half wavelength, form the popular "lazy H" array of Figure 11. It is highly recommended for amateur work on 10 and 20 meters when substantial gain without too much directivity is desired. It has high radiation resistance. This results in low voltages and a broad resonance curve, which permits use of inexpensive insulators and enables the array to be used over a fairly wide range in frequency. For dimensions, see the stacked dipole design table.

**The X-H Array** As previously mentioned under the *double extended zepp*, greater horizontal directivity can be obtained from 2 horizontal colinear dipoles by extending each to 230°. It also has been explained previously that cophased dipoles in a curtain arrangement do not show maximum broadside directivity or gain at the common 0.5-wavelength spacing, but at approximately 0.65-wavelength spacing.

Observations of the dimensions of the X-H array in Figure 12 will show that the radiating element lengths have been increased to 230 de-

BAND	FRE- QUENCY IN MC.	L <sub>1</sub>	L <sub>2</sub>	L <sub>3</sub>
1.25 METERS	240	24"	24 1/2"	12"
	232	25"	25 1/2"	12 1/2"
	224	26"	26 1/2"	13"
2.5 METERS	120	4'	4'1"	2'4"
	116	4'1 1/2"	4'3"	2'5"
	112	4'3"	4'5"	2'6"
5 METERS	60	8'	8'2"	4'1"
	58	8'3"	8'6"	4'3"
	56	8'7"	8'9"	4'5"
10 METERS	30	16'	16'5"	8'2"
	29	16'6"	17'	8'6"
	28	17'	17'7"	8'9"
20 METERS	14.4	33'4"	34'2"	17'
	14.2	33'8"	34'7"	17'
	14	34'1"	35'	17'6"
40 METERS	7.3	65'10"	67'6"	33'9"
	7.0	68'2"	70'	35'

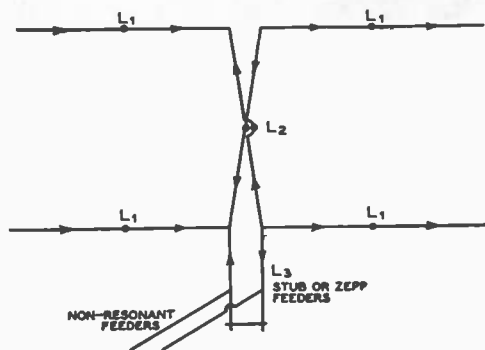


Figure 11.  
THE POPULAR "LAZY H" BI-DIRECTIONAL ARRAY.

Stacking the colinear elements results in both vertical and horizontal directivity.

grees, and that the spacing has been increased to almost 0.7 wavelength; otherwise, it looks exactly like the familiar lazy H with two exceptions: the phasing section is *not transposed*, and *no matching stub is used*.

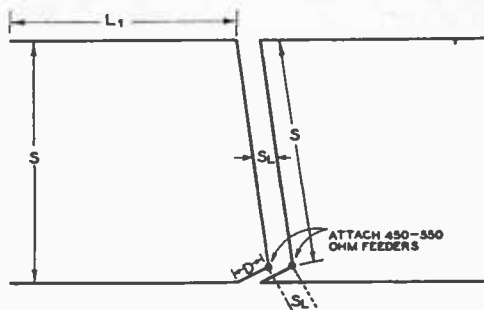
Increasing the element lengths and spacing beyond 0.5 wavelength results in stronger parasitic lobes being radiated. However, the magnitude of these lobes is still small, and effects of their presence can be ignored.

The X-H array can be used with good results on *half* (not twice) frequency with no changes whatsoever, thus permitting two-band operation.

The gain at half frequency will not be as great as when the array is used on its regular frequency, but there is still gain over a regular dipole. The general shape of the pattern is the same on both bands, but it will not be so sharp when the array is used on half frequency.

With a line of 450 to 550 ohms, the standing wave ratio (current excursions) will be very low on the higher frequency band, and will be about 2/1 when the array is used at half frequency. If a slight amount of reactance appears at the transmitter end of the line at half frequency, and is found objectionable, the reactance can be eliminated by lengthening or shortening the line as necessary to remove it.

To keep the phasing section from flopping around in the wind, it should be pulled away from the array by means of the feed line. The schematic diagram gives the impression that the phasing section is pulled to one side, because of lack of perspective in such a drawing. In actual practice, the stub should be pulled in such a manner that the phasing section is still at *right angles to the radiating elements*. The feeders need not be pulled tight, but just



28-29 Mc.	$L_1 = 21\frac{1}{2}'$	$D = 3'$	$S = 24'$
28.5-29.5 Mc.	$L_1 = 21\frac{3}{4}'$	$D = 2\frac{3}{4}'$	$S = 24'$

$S_L = 1\frac{1}{2}'$  OR  $2'$  FOR 112 MC.  
 $2'$  OR  $4'$  FOR 56 MC.  
 $4'$  FOR 28 MC.  
 $4'$  OR  $6'$  FOR 14 MC.

THIS ARRAY MAY BE USED ON HALF (NOT TWICE) FREQUENCY WITH GOOD RESULTS. NO CHANGES ARE REQUIRED.

Figure 12.  
THE X-H ARRAY, AN EXPANDED VERSION OF THE "LAZY H."

Dimensions for other amateur bands may be determined by multiplying or dividing the specified lengths for the 28-Mc. band by the corresponding figure.

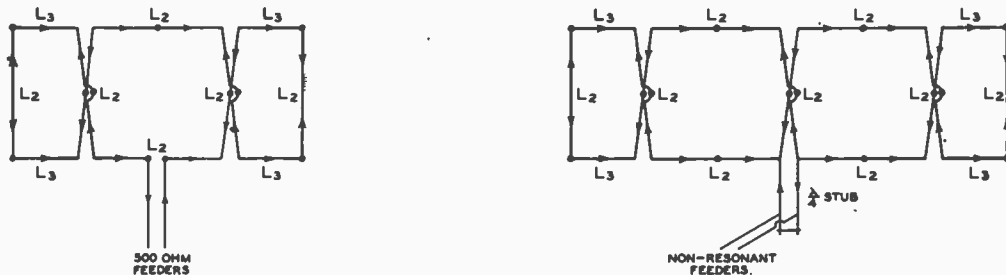
enough to keep the phasing section from whipping excessively in the wind.

**The Sterba "Barrage"** Vertical stacking may be applied to strings of colinear elements longer than 2 half waves. In such arrays, the end quarter wave of each string of radiators usually is bent in to meet a similar bent quarter wave from the opposite end radiator. This provides better balance and better coupling between the upper and lower elements when the array is current-fed. Arrays of this type are shown in Figure 13, and are commonly known as Sterba or barrage arrays.

Correct length for the elements and stubs can be determined for any stacked dipole from the *Stacked-Dipole Design Table*.

In these sketches, the arrowheads represent the direction of flow of current at a given instant; the dots represent the points of maximum current and lowest impedance. All arrows should point in the *same direction* in each portion of the radiating sections of an antenna, in order to provide a field *in phase* for broadside radiation. This condition is satisfied by the arrays illustrated in Figure 13.

If 4 or more sections are used in a barrage array, the horizontal directivity will be great enough that the array can be used only over a narrow arc (in 2 opposite directions). For this reason such an array should be oriented with great care.



HORIZONTALLY POLARIZED BROADSIDE BARRAGE ANTENNAS

Figure 13.

**End-Fire Directivity**

By spacing 2 half-wave dipoles, or colinear arrays, at a distance of from 0.1 to 0.25 wave-length and driving the two 180° out of phase, directivity is obtained *through the 2 wires* at right angles to them. Hence, this type of bi-directional array is called *end fire*. A better idea of end-fire directivity can be obtained by referring to Figure 9.

Remember that *end-fire* refers to the radiation with respect to the 2 wires in the array, rather than with respect to the array as a whole.

The vertical directivity of an end-fire bi-directional array which is oriented horizontally can be increased by placing a similar end-fire array a half wave below it, and excited in the same phase. Such an array is a combination broadside and end-fire affair. However, most arrays are made either broadside or end-fire, rather than a combination of both, though the latter are satisfactory if designed properly.

**Kraus Flat-Top Beam**

A very effective bidirectional end-fire array is the Kraus *Flat-Top Beam*. Essentially,

this antenna consists of 2 close-spaced dipoles or colinear arrays. Because of the close spacing, it is possible to obtain the proper phase relationships in multi-section flat tops by crossing the wires at the voltage loops, rather than by resorting to phasing stubs. This greatly simplifies the array. (See Figure 14.) Any number of sections may be used, though the 1- and 2-section arrangements are the most popular. Little extra gain is obtained by using more than 4 sections, and trouble from phase shift may appear.

A center-fed single-section flat-top beam cut according to the table, can be used quite successfully on its second harmonic, the pattern being similar except that it is a little sharper. The single-section array can also be used on

its fourth harmonic with some success, though there then will be four cloverleaf lobes, much the same as with a full-wave antenna.

If a flat-top beam is to be used on more than one band, tuned feeders are necessary.

The radiation resistance of a flat-top beam is rather low, especially when only one section is used. This means that the voltage will be high at the voltage loops. For this reason, especially good insulators should be used for best results in wet weather.

The exact lengths for the radiating elements are not especially critical, because slight deviations from the correct lengths can be compensated for in the stub or tuned feeders. Proper stub adjustment is covered on page 428. Suitable radiator lengths and approximate stub dimensions are given in the accompanying design table.

Figure 14 shows *top views* of 8 types of flat-top beam antennas. The dimensions for using these antennas on different bands are given in the design table. The 7- and 28-Mc. bands are divided into two parts, but the dimensions for either the low- or high-frequency ends of these bands will be satisfactory for use over the entire band.

In any case, the antennas are tuned to the frequency used, by adjusting the shorting wire on the stub, or tuning the feeders, if no stub is used. The data in the table may be extended to other bands or frequencies by applying the proper factor. Thus, for 56- to 58-Mc. operation, the values for 28 to 29 Mc. are divided by two.

All of the antennas have a bidirectional horizontal pattern on their fundamental frequency. The maximum signal is broadside to the flat top. The single-section type has this pattern on both its fundamental frequency and second harmonic. The other types have 4 main lobes of radiation on the second and higher harmonics. The nominal gains of the different types over a half-wave comparison antenna

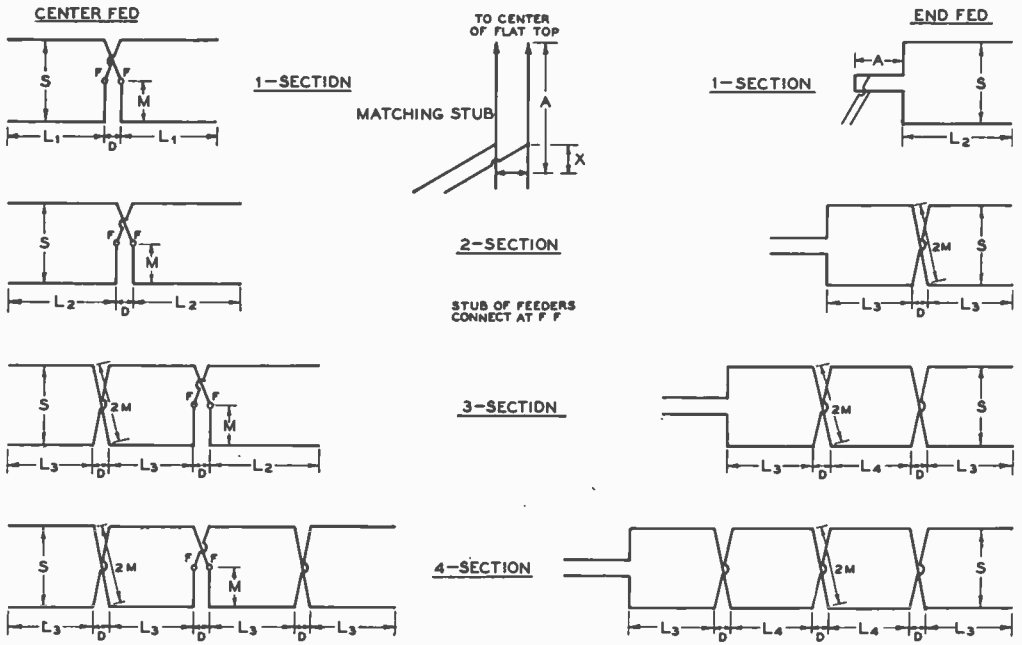


Figure 14.  
FLAT-TOP BEAM DESIGN DATA.

FREQUENCY	Spac- ing	S	L <sub>1</sub>	L <sub>2</sub>	L <sub>3</sub>	L <sub>4</sub>	M	D	A (1/4) approx.	A (1/2) approx.	A (3/4) approx.	X approx.
7.0-7.2 Mc.	$\lambda/8$	17'4"	34'	60'	52'8"	44'	8'10"	4'	26'	60'	96'	4'
7.2-7.3	$\lambda/8$	17'0"	33'6"	59'	51'8"	43'1"	8'8"	4'	26'	59'	94'	4'
14.0-14.4	$\lambda/8$	8'8"	17'	30'	26'4"	22'	4'5"	2'	13'	30'	48'	2'
14.0-14.4	.15 $\lambda$	10'5"	17'	30'	25'3"	20'	5'4"	2'	12'	29'	47'	2'
14.0-14.4	.20 $\lambda$	13'11"	17'	30'	22'10"	.....	7'2"	2'	10'	27'	45'	3'
14.0-14.4	$\lambda/4$	17'4"	17'	30'	20'8"	.....	8'10"	2'	8'	25'	43'	4'
28.0-29.0	.15 $\lambda$	5'2"	8'6"	15'	12'7"	10'	2'8"	1'6"	7'	15'	24'	1'
28.0-29.0	$\lambda/4$	8'8"	8'6"	15'	10'4"	.....	4'5"	1'6"	5'	13'	22'	2'
29.0-30.0	.15 $\lambda$	5'0"	8'3"	14'6"	12'2"	9'8"	2'7"	1'6"	7'	15'	23'	1'
29.0-30.0	$\lambda/4$	8'4"	8'3"	14'6"	10'0"	.....	4'4"	1'6"	5'	13'	21'	2'

Dimension chart for flat-top beam antennas. The meanings of the symbols are as follows:  
 L<sub>1</sub>, L<sub>2</sub>, L<sub>3</sub> and L<sub>4</sub>, the lengths of the sides of the flat-top sections as shown in Figure 14. L<sub>1</sub> is length of the sides of single-section center-fed, L<sub>2</sub> single-section end-fed and 2-section center-fed, L<sub>3</sub> 4-section center-fed and end-sections of 4-section end-fed, and L<sub>4</sub> middle sections of 4-section end-fed.  
 S, the spacing between the flat-top wires.  
 M, the wire length from the outside to the center of each cross-over.  
 D, the spacing lengthwise between sections.  
 A (1/4), the approximate length for a quarter-wave stub.  
 A (1/2), the approximate length for a half-wave stub.  
 A (3/4), the approximate length for a three-quarter wave stub.  
 X, the approximate distance above the shorting wire of the stub for the connection of a 600-ohm line. This distance, as given in the table, is approximately correct only for 2-section flat-tops. For single-section types it will be smaller and for 3- and 4-section types it will be larger.  
 The lengths given for a half-wave stub are applicable only to single-section center-fed flat-tops. To be certain of sufficient stub length, it is advisable to make the stub a foot or so longer than shown in the table, especially with the end-fed types. The lengths, A, are measured from the point where the stub connects to the flat-top.  
 Both the center and end-fed types may be used horizontally. However, where a vertical antenna is desired, the flat-tops can be turned on end. In this case, the end-fed types may be more convenient, feeding from the lower end.

are as follows: single-section, 4 db; 2-section, 6 db; 3-section, 7 db; 4-section, 8 db.

The current directions on the antennas at any given instant are shown by the arrows on the wires in the figure. The voltage maximum points, where the current reverses phase, are indicated by small X's on the wires.

The maximum spacings given make the beams less critical in their adjustment. Up to one-quarter wave spacing may be used on the fundamental for the 1-section types and also the 2-section center-fed, but it is not desirable to use more than 0.15 wavelength spacing for the other types.

Although the center-fed type of flat top generally is to be preferred because of its symmetry, the end-fed type often is convenient or desirable. For example, when a flat-top beam is used vertically, feeding from the lower end is in most cases more convenient.

If a multisection flat-top array is end-fed instead of center-fed, and tuned feeders are used, stations off the ends of the array can be worked by tying the feeders together and working the whole affair, feeders and all, as a long-wire harmonic antenna. A single-pole double-throw switch can be used for changing the feeders and directivity.

### Unidirectional Arrays

If 2 dipoles or colinear arrays are not exactly  $0^\circ$  or  $180^\circ$  out of phase, the pattern becomes unsymmetrical. For certain phasing combinations and spacings, a very good unidirectional pattern is obtained. The required odd values of phasing can be obtained by cutting a parasitically driven element so as to present just the right amount of reactance. Whether the parasitic element acts as a director or reflector depends upon the spacing, and whether the reactance is inductive or capacitive. A parasitic reflector is made just a little longer than an electrical half wave-length, and a director a little shorter than an electrical half wave.

The presence of one or more parasitic elements affects the driven element itself, introducing some reactance, so that slight compensation in the physical length is necessary for resonance. The presence of parasitic elements also reduces the radiation resistance; the more elements, the lower the radiation resistance. Reducing the spacing between the driven dipole and parasitic elements further reduces the radiation resistance. Spacings of 0.1 to 0.125 wavelength are satisfactory for either a director or reflector.

The phasing adjustment (length of parasitic elements) is quite critical with respect to frequency, and can best be accomplished by cut and try, and the help of a field strength meter. This is especially true when more than one parasitic element is utilized. It will be found

that the adjustment which gives the best forward gain is not the same as that which gives best front to back discrimination, though they are approximately the same.

If only one parasitic element is used, the nose of the directivity pattern will be quite broad, though the front-to-back radiation ratio can be made quite high. The pattern resembles a valentine heart except that the tip is rounded instead of pointed. If the phasing is adjusted for maximum forward gain, rather than maximum discrimination, a small lobe in the backward direction will appear, and the nose of the main lobe will be slightly sharper.

The foregoing applies to the horizontal directivity when the driven and parasitic dipoles are *vertical*. When the dipoles are oriented *horizontally*, the pattern is somewhat different, the horizontal directivity *depending upon the vertical angle of radiation*. The horizontal directivity is greatest for low vertical angles of radiation when the dipoles are oriented horizontally. For this reason, such an array will exhibit greater discrimination on 10 meters than on 40 meters, for instance.

A close-spaced parasitic director or reflector will lower the radiation resistance of the driven element. If two parasitic elements are used, the radiation resistance will be lowered still more. Consequently, the voltage at the ends of the dipoles of such an array is high, and good insulation is essential, not only because of loss, but because the phasing will be affected by wet weather if poor insulators are used at the high voltage points. Self-supporting quarter-wave rods permit construction of 10- and 20-meter arrays of this type, without the need for insulators at high voltage points.

The low radiation resistance makes the problem of current (center) feed quite difficult. Twisted-pair or concentric line cannot be used without incorporating a matching transformer. A linear transformer of tubing (Q section) cannot be practically designed to have a low enough surge impedance to match a 600-ohm line. A *simple* feed method that is satisfactory is a delta-matched or T-matched open-wire line of from 400 to 600 ohms. The feeder should be attached a short distance each side of the center of the driven dipole. The feeders should be slid back and forth equidistant from the center until standing waves on the line are at a minimum.

A horizontal driven dipole and close-spaced director, or director and reflector, are commonly used as a rotatable array on 10 and 20 meters; such an arrangement is discussed at length later in this chapter.

### Orientation of Beam Antennas

Directive antennas, especially those sharp enough to give a large effective power gain,



should be so oriented that the line or lines of maximum radiation fall in the desired direction or directions.

To do this, the direction of *true north* must be known with reasonable accuracy. This may vary in the United States by as much as 20 degrees from magnetic north as indicated by a compass.

The magnetic declination (variation of magnetic north in degrees east or west of true north) for any locality in the U. S. A. can be obtained by referring to a map compiled by the U. S. Coast and Geodetic Survey, and available from the Superintendent of Documents, Washington, D. C. The number of the map is 3077, and it is sent only on receipt of 20¢ in coin.

A simpler method of determining declination is to inquire of a city engineer or any surveyor or civil engineer in the locality. Any amateur astronomer can help one to determine the direction of true north.

If a beam antenna is to be aimed at a locality more than 2000 miles distant, and the array has a sharp pattern, it will be necessary to use *great circle* directions. A simple method is to stretch a thread from the corresponding two points on a large globe (not a cheap one—they often are inaccurate).

Great circle maps also can be used to determine great circle directions, if such a map is available, centered on a point reasonably close to your locality.

**Coupling Between Antennas** If two dipoles or bidirectional arrays are used to cover 4 directions, one will excite the other as a result of electrostatic and electromagnetic coupling, *unless* they are well separated, or care is taken in their orientation. This mutual coupling will result in decreased directivity and a slight loss in gain.

To minimize coupling between two horizontally polarized arrays resonant on the same band, they should be oriented so that a line extended through one of them can be made to intersect the center of the other array. This is illustrated in Figure 15. To eliminate the necessity for 4 poles, antenna no. 2 is supported at one end by means of a "V" branching out to both of the other 2 poles. These 2 wires should be broken up thoroughly, with insulators every few feet, as they are right in the field of array or antenna no. 1.

### ROTATABLE ARRAYS

The radio amateur confined to an apartment house top or a small city lot is at a marked disadvantage when it comes to erecting antennas that will lay down a strong signal at distant points. Even at 10 and 20 meters it is

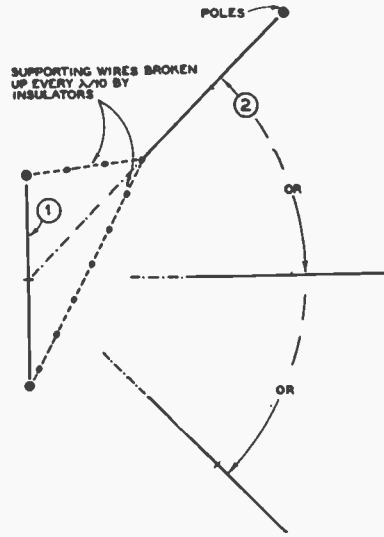


Figure 15.

Illustrating how two dipoles or arrays with horizontal elements can be supported from three poles with a minimum of coupling between the two systems. This is an important consideration if maximum directivity is desired.

difficult to string up arrays for various points of the compass, without more ground space than is available to the average city amateur. And if the arrays are not placed just right or separated sufficiently, there will be coupling from one array to another, resulting in poor discrimination and directivity. As a result, the city amateur oftentimes turns to a rotatable affair, one which takes up but little ground space and can be aimed in the desired direction.

### Unidirectional Rotary Arrays

An effective unidirectional array which is small enough to be rotated without too much difficulty, consists of a horizontal dipole and close-spaced parasitic reflector and director.

The use of 2 parasitic elements instead of 1 adds little to the mechanical difficulties of rotation, and the gain and discrimination (especially the latter) are considerably improved over that obtained with a single director or a single reflector instead of a combination of both. The 3-element array using a close-spaced director, driven element, and close-spaced reflector will exhibit as much as 30 db front-to-back ratio and 20 db front-to-side ratio for *low angle radiation*. The theoretical gain is approximately 8 db over a dipole in free space. In actual practice, the array will usually show 10 db or more gain over a horizontal dipole placed the same height above ground (at 28 and 14 Mc.).

There is little to be gained by using more than 3 elements (one driven and two parasitic). The gain and discrimination are improved very little, and the radiation resistance becomes somewhat low for good efficiency.

There is little to choose as regards the exact spacing of the parasitic elements. Any spacing from 0.1 to 0.15 wavelength may be used for either the director or reflector. However, changes in the spacing will call for slightly different parasitic element lengths.

While the elements may consist of wire supported on a wood framework, self-supporting elements of tubing are to be preferred. The latter type array is easier to construct, looks better, is no more expensive, and avoids the problem of getting sufficiently good insulation at the ends of the elements. The voltages reach such high values towards the ends of the elements that losses will be excessive, unless the insulation is excellent.

The elements may be fabricated of thin-walled steel conduit, hard drawn thin-walled copper tubing, or duralumin tubing. Or, if you prefer, you may purchase tapered copper plated steel tubing elements designed especially for the purpose. Kits are available complete with rotating mechanism and direction indicator, for those who desire to purchase the whole "works" ready to put up.

The radiation resistance of a close-spaced 3-element array is quite low—in the vicinity of 10 ohms. Likewise the Q is high, which means that the array is selective as to frequency. This is perhaps the only important disadvantage of the array; it works much better on the exact frequency for which it was cut, the gain and discrimination falling off considerably either side of resonance.

Because of the high Q and close spacing, it is desirable to use tubing of sufficient diameter that it doesn't whip about appreciably in the wind, as any change in spacing will produce considerable detuning effect.

The self-supporting elements are usually supported on husky standoff insulators, mounted on a wooden cross arm of the type illustrated in Figure 16. The voltage at these points is relatively low, but large insulators are used for reasons of mechanical strength. The length of each parasitic element is usually made adjustable by means of at least one sliding telescopic joint on either side of center.

The optimum length for the parasitic elements for a given frequency is quite critical, and difficult to predict for a given installation. It will depend upon the type (diameter) and spacing of the elements, primarily, and is best determined by cut and try. For a starter, the reflector may be made exactly  $\frac{1}{2}$  wavelength, the driven element 0.96 of a half wavelength, and the director 0.92 of a half wavelength. A

half wavelength for a given frequency may be determined by dividing the frequency into 492, the answer being in feet if the frequency is in megacycles.

Set the array temporarily as high above the ground as can be reached conveniently from a ladder or fence. Then, with a local station to give you a check (his receiver must have an "R" meter), adjust the parasitic elements for the best gain. After this point has been found, shorten the director 1 per cent and lengthen the reflector 1 per cent. This improves the discrimination slightly, without reducing the gain appreciably, and makes the array tune more broadly.

**Feed Methods** The problem of feeding a 3-element unidirectional array is complicated not only by the problem of rotation, but also by the low radiation resistance. Special low-impedance, flexible coaxial cable with built-in quarter-wave matching section for impedances of this order (10-14 ohms) is available for the purpose, and can be used where the line length is not unduly long. Such cable simply is attached to the center of the driven element, which is split for this type of feed in the same manner as a doublet antenna.

For long line lengths, an open wire line is advisable in the interest of low losses. This type line may be delta matched to the driven element, the same as for a delta matched doublet, except that the points of attachment to the driven element will not be the same as for a simple dipole. The feeder wires are simply fanned out until standing waves are at a mini-

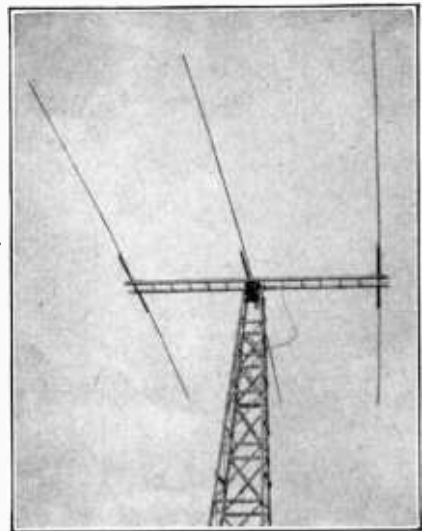


Figure 16.  
TYPICAL INSTALLATION OF 3-ELEMENT CLOSE-SPACED ARRAY.

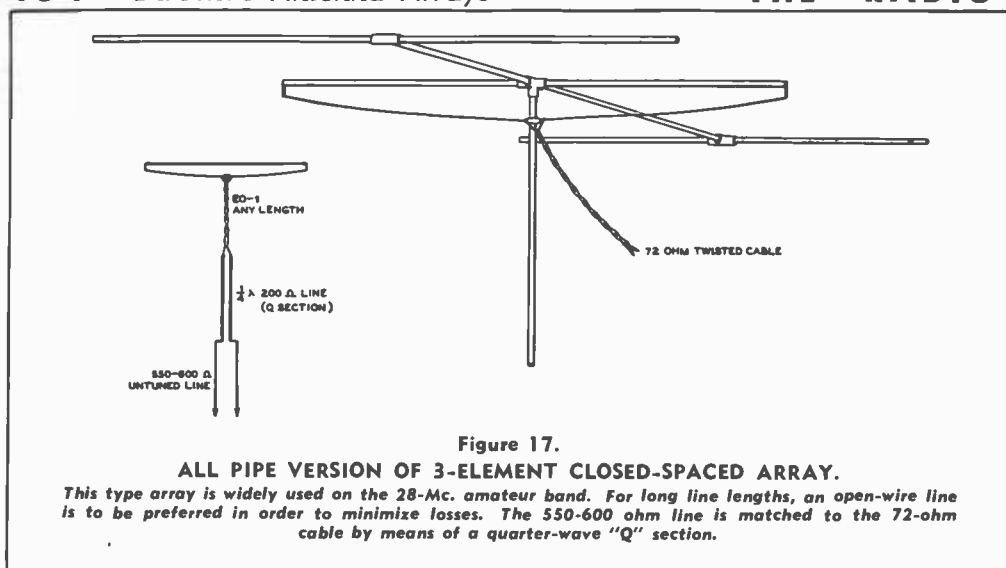


Figure 17.

**ALL PIPE VERSION OF 3-ELEMENT CLOSED-SPACED ARRAY.**

*This type array is widely used on the 28-Mc. amateur band. For long line lengths, an open-wire line is to be preferred in order to minimize losses. The 550-600 ohm line is matched to the 72-ohm cable by means of a quarter-wave "Q" section.*

mum. This type of feed does not permit quite as good discrimination, as there is a slight amount of radiation from the fanned out portion of the line, and the director and reflector have little effect on this radiation.

Flexible coaxial line may be allowed to dangle against the supporting tower or guy wires or almost anything without harm, but an open line must be kept from touching anything or twisting on itself and shorting out. This problem often is solved by the incorporation of slip rings and brushes. Not only does this avoid whipping feeders, but permits continuous rotation. Neither voltage nor current is high for a given power at an impedance of 400 to 600 ohms, and there will be little loss in slip rings working at this impedance, if they are carefully constructed.

For 28 Mc. or 56 Mc. operation, the array may be made entirely of pipe, such as thin-walled electrical conduit. With this type of construction, a method of feed is required which does not necessitate "splitting" the driven element in the center. Such an arrangement is illustrated in Figure 17. If the feed line must be longer than about 2 wavelengths the losses will become appreciable at these frequencies with EO-1 cable, and the arrangement shown in the insert, using a Q section and open wire line, is to be preferred.

The method of feed, shown in the illustration, permits full 360 degree rotation, yet no precautions need be taken with the feed line, as the EO-1 cable can not only touch but even can be wrapped around the supporting pipe without detrimental effects.

With this type feed, the driven element must be slightly longer than for a conventional 3-element array, or about the same length as the

reflector. To hold the wire away from the pipe and keep it from slapping the ends of the pipe in a heavy wind, 2 projections are bolted or soldered or brazed to the ends of the pipe to extend downward about 1 or 1½ inches. A piece of no. 12 wire is stretched between these, as shown in the illustration, the wire being split in the center with an insulator.

**W8JK Rotary Array**

The Kraus "Flat-Top Beam" often is used as a rotary antenna because of its ability to work on two bands when tuned feeders are used. A single-section 14-Mc. flat-top beam can be used as a 2-section 28-Mc. array of the same type. Because the antenna must be fed current on the low-frequency band, and voltage on the high-frequency band, an untuned line is not practicable. Therefore, a tuned line consisting of no. 12 or no. 14 wire spaced 6 inches is advised for two-band operation.

When a tuned line is used, there will be high voltage at the voltage loops, because of the termination mismatch. The line should be designed with this in mind.

The problem of the open line whipping about is simplified by the fact that the array is bidirectional, thus requiring only 180° rotation instead of 360° rotation.

17-foot self-supporting rods are a standard size, and therefore a two-band flat-top beam for 10 and 20 meters is usually made with 34-foot elements, four 17-foot rods being utilized. The spacing is not critical, 7 or 8 feet being common.

Further details are covered earlier in this chapter under *Flat-Top Beam*. The same considerations apply for a rotatable array as for a stationary one.

### Rotating Mechanisms

There are many solutions to the mechanical problem of rotating an array of either of the two types described. The most common system consists of a tower, or else a pole of the "telephone" variety, atop which is an assembly consisting of bearings and driveshaft assembly, the latter supporting a superstructure of wood, which in turn supports the radiating elements.

A simple rotating and drive mechanism for a 10-meter array can be made from a grinding head or saw mandrel, mounted vertically atop the pole or tower. A 20-meter array will require something stronger, an automobile rear axle and housing from a junk dealer serving nicely after being operated on a bit, if the tower or pole will support the weight. The "rear end" of a small car, such as an Austin, is to be preferred to heavier ones.

Another system that has found favor calls for the whole tower's being mounted on a thrust bearing, the entire mast turning inside a large, guyed bearing near the top of the mast.

The cheapest method of rotating the array from the operating position is by means of

ropes and pulleys, but motor drive is highly desirable, if one can afford such an installation. Sometimes the motor is placed atop the pole; sometimes it is placed part way down, or at the bottom.

The drive motor must be geared down so that the array turns at a speed of from 1 to 2 r.p.m. The motor and gear reduction assembly from a large oscillating fan can be used to rotate almost any array, as the torque developed by a small motor is quite high, with a gear ratio giving a speed of 1 r.p.m. The oscillating gear shaft on most oscillating fans turns at about 6 r.p.m., and this can be stepped down to 1 or 2 r.p.m. by means of a large and a small pulley, or a bicycle sprocket and chain.

Two Selsyn type motors make the nicest control system, but any small reversible motor is almost as satisfactory. If the feed line to the array is not designed for continuous rotation, an automatic stop should be provided to prevent damage to the feeders.

If pulleys and belt drive are used, the tension of the belt can be adjusted so that it slips on the pulley when the array hits the "stop," thus preventing damage to feeders and motor.

# U. H. F. Antennas

**T**HE chief difference between the antennas for ultra-high-frequency operation as compared with those for operation in other bands is in their physical size. The fundamental principles are unchanged. For this reason, the reader interested in u.h.f. antennas should first study the discussion of antenna theory in Chapter 20.

## Antenna Requirements

Many types of antenna systems can be used for u.h.f. communication. Simple nondirective half-wave vertical antennas are popular for general transmission and reception in all directions. Point-to-point communication is most economically accomplished by means of directional antennas which confine the energy to a narrow beam in the desired direction. If the power is concentrated into a narrow beam, the *apparent* power of the transmitter is increased a great many times.

The useful portion of a signal in the u.h.f. region for short-range communication is that which is radiated in a direction *parallel to the surface of the earth*. A vertical antenna transmits a wave of low angle radiation, and is effective for this reason, not because the radiation is vertically polarized.

Horizontal antennas can be used for receiving, with some reduction in noise. At points close to a transmitter using a vertical antenna, signals will be louder on a vertical receiving antenna. However, at distances far enough from the transmitter that the signal begins to get weak, the transmitted wave has no specific polarization and will appear approximately equal in signal strength on either a vertical or horizontal receiving antenna.

When used for transmitting, horizontal antennas radiate off the ends (in line with the wire) at too high a vertical angle to be effective for quasi-optical u.h.f. work. In fact, even the broadside radiation will be mostly at excessively high angles unless the antenna is far removed from earth (10 or more wavelengths). However, by using several horizontal elements in an array which concentrates the radiation at low angles, results as good or

better than with vertically polarized arrays of the same type will be obtained.

The antenna system, for either transmitting or receiving, should be as high above earth as possible, and clear of nearby objects. Transmission lines, consisting of concentric lines or spaced 2-wire lines, can be used to couple the antenna system to the transmitter or receiver. Nonresonant transmission lines are more efficient at these frequencies than those of the resonant type.

**Feed Lines** Open lines should preferably be spaced closer than is common for longer wavelengths, as 6 inches is an appreciable fraction of a wavelength at  $2\frac{1}{2}$  meters. Radiation from the line will be minimized if  $1\frac{1}{2}$ -inch spacing is used, rather than the more common 6-inch spacing.

It is possible to construct quite elaborate u.h.f. directive arrays in a small space; even multi-element beams are compact enough to permit rotation. For this reason, it is more common to employ directional arrays to obtain a strong transmitted signal than to resort to high power. Any of the arrays described in Chapter 21 can be used on 5 meters or  $2\frac{1}{2}$  meters, though those with sharp, low angle vertical directivity will give the best results. Of the *simpler* types of arrays, those with their dipole elements vertical give the lower angle of radiation, and are to be preferred. When a multi-element stacked dipole curtain is used, little difference is noticed between vertical and horizontal orientation. The angle of radiation is very low in either case.

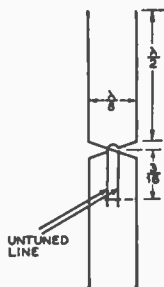
**Effect of Feed System on Radiation Angle**

A vertical radiator for general coverage u.h.f. use should be made either  $\frac{1}{4}$  or  $\frac{1}{2}$  wave-

length long. Longer antennas do not have their maximum radiation at right angles to the line of the radiator (unless co-phased), and, therefore, are not practicable for use where greatest possible radiation parallel to the earth is desired.

**Figure 1.**  
**U.H.F. W8JK ARRAY**  
**ORIENTED FOR VER-**  
**TICAL POLARIZA-**  
**TION**

For data on this array, refer to preceding chapter. The stub and feed line should be equidistant from the two lower radiating elements.



Unfortunately, a feed system which is not perfectly balanced and does some radiating, not only robs the antenna itself of that much power, but *distorts the radiation pattern of the antenna*. As a result, the pattern of a vertical radiator may be so altered that the radiation is bent upwards slightly, and the amount of power leaving the antenna *parallel to the earth* is greatly reduced. A vertical half-wave radiator fed at the bottom by a quarter-wave stub is a good example of this; the slight radiation from the matching section decreases the power radiated parallel to the earth by nearly 10 db.

The only cure is a feed system which does not disturb the radiation pattern of the antenna itself. This means that if a 2-wire line is used, the currents and voltages must be exactly the same (though 180° out of phase) at any point on the feed line. It means that if a concentric feed line is used, there should be no current flowing at all on the outside of the outer conductor.

Means for keeping the feed line out of strong fields where it connects to the radiator are discussed later in the chapter in descriptions of specific antenna systems. The unwanted currents induced in the feed line will be negligible when this precaution is taken.

**Radiator Cross Section** In the previous chapter, the statement was made that there is no point in using

copper tubing for an antenna (on the medium frequencies). The reason is that considerable tubing would be required, and the cross section still would not be a sufficiently large fraction of a wavelength to improve the antenna characteristics. At ultra high frequencies, however, the radiator length is so short that the expense of large diameter conductors is relatively small, even though copper pipe of 1 inch cross section is used. With such conductors, the antenna will tune much more broadly, and often a broad resonance characteristic is desirable. This is particularly true when an antenna or array is to be used over an entire amateur band.

It should be kept in mind that with such large cross section radiators, the resonant length

of the radiator will be somewhat shorter, being only slightly greater than 0.90 of a half wavelength for a dipole when heavy copper pipe is used above 100 Mc.

The matter of using large diameter radiators should not be carried to ridiculous extremes, as detrimental eddy currents will be set up in the conductor. Also, there is little to be gained so far as broadening the resonance characteristic goes after a certain point is reached.

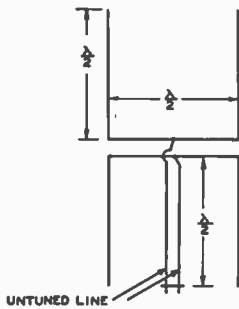
**Insulation** The matter of insulation is of prime importance at ultra high frequencies. Many insulators that have very low losses as high as 30 Mc. show up rather poorly at frequencies above 100 Mc. Even the low loss ceramics are none too good where the r.f. voltage is high. One of the best and most practical insulators for use at this frequency is polystyrene (Victron, etc.). It has one disadvantage, however, in that it is subject to cold flow.

It is common practice so to design u.h.f. antenna systems that the various radiators are supported only at points of relatively low voltage, the best insulation, obviously, being air. The voltages on properly operated *untuned* feed lines are not high, and the question of insulation is not quite so important, though it still should be of good grade.

**Polarization** Commercial stations in the U.S.A. favor horizontally polarized antennas for u.h.f. work, both for broadcasting and television. At the present time, however, amateur stations ordinarily use vertically polarized antennas and arrays. As previously mentioned, horizontal polarization results in less noise pickup at the receiver; however, vertical polarization produces greater field strength at relatively short distances.

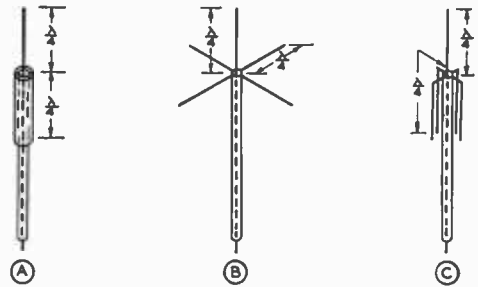
### Horizontally Polarized Arrays

With horizontal antennas and arrays, there is little trouble with undesired currents being induced in the feed line from the field of the radiator. The currents induced in the feed system from the field of one half the antenna or array are cancelled by the currents induced by the field from the other half. The 3-element close-spaced array, the W8JK flat top beam, the lazy-H, and the X-H array will give excellent results at ultra high frequencies when oriented for horizontally polarized radiation, if a 2-wire balanced feeder is used. Dimensions may be determined from the data given in the previous chapter by dividing the specified dimensions by the proper factor for a particular u.h.f. band. The feed line should be spaced somewhat closer than is conventional for lower frequencies. One and one-half inch spacing is



**Figure 2.**  
**H TYPE ARRAY ARRANGED FOR VERTICAL POLARIZATION.**

The matching stub feeds the center of the phasing section instead of one end as in the case of horizontal orientation. The stub should be equidistant from the two lower radiators.



**Figure 3.**  
**THREE TYPES OF VERTICAL LOW ANGLE RADIATORS.**

At A is shown the "sleeve" type coaxial radiator. The bottom half of the radiator consists of a piece of pipe up through which the coaxial cable runs. At B is illustrated the ground plane vertical, and at C a modification of this antenna.

recommended for 112 Mc., and either  $1\frac{1}{2}$  or 2 inch spacing is satisfactory for 56 Mc.

If large diameter conductors are used as the radiating elements, they must be shortened slightly from the calculated radiator lengths, as the figures given assume ordinary wire radiators.

As 224 Mc. and higher frequencies are not ordinarily used except for short distances, vertical polarization is generally to be preferred above 224 Mc.

### Vertically Polarized Antennas and Arrays

Vertical arrays such as the W8JK and the lazy-H (when the latter is fed in the center of the phasing section instead of at one end) will not produce undesired currents in the feed line if a 2-wire feed system is used. Typical examples are shown in Figures 1 and 2. The dimensions refer to electrical length. It is important that the stub and feed line be brought straight down for at least 2 wave lengths; if the stub or line is closer to one radiator than the other, undesired currents will be induced in the feed line.

For general coverage with a single antenna, a single vertical radiator is commonly employed. A 2-wire open transmission line is not suitable for use with this type antenna, and *low loss* concentric feed line is to be recommended. Three practical methods of feeding the radiator with concentric line, with a minimum of current induced in the outside of the line, are shown in Figure 3. Antenna A is known as the "Sleeve" antenna, the lower half of the radiator being a large piece of pipe up through which the concentric feed line is run. At B is shown the Brown ground plane vertical, and at C a modification of this same array.

The arrangement shown at B is perhaps the most popular and easiest to construct.

The radiation resistance of the ground plane vertical is approximately 21 ohms, which is not a standard impedance for concentric line. To obtain a good match, the first quarter wavelength of feeder may be of approximately 35 ohms surge impedance, and the remainder of the line of approximately 75 ohms impedance. Thus, the first quarter-wave section of line is used as a matching transformer, and a good match is obtained.

In actual practice the antenna would consist of a quarter-wave rod, mounted by means of insulators atop a pole or pipe mast. Elaborate insulation is not required, as the voltage at the lower end of the quarter-wave radiator is very low. Self-supporting quarter-wave rods would be extended out, as in the illustration, and connected together. As the point of connection is effectively at ground potential, no insulation is required; the horizontal rods may be bolted directly to the supporting pole or mast, even if of metal. The concentric line should be of the low loss type especially designed for u.h.f. use. The outside connects to the junction of the radials, and the inside to the bottom end of the vertical radiator.

### Mobile U.H.F. Antennas

For  $2\frac{1}{2}$ - and 5-meter mobile work, either a quarter wavelength may be used as a Marconi against the car body, or a half wavelength may be used as a vertical dipole. The latter, while delivering a stronger signal, must be very well insulated at the base.

The Marconi type may be fed either with a single wire feeder tapped 28 per cent up from the base, or by means of coaxial line. Coaxial line constructed of copper tubing, with ceramic

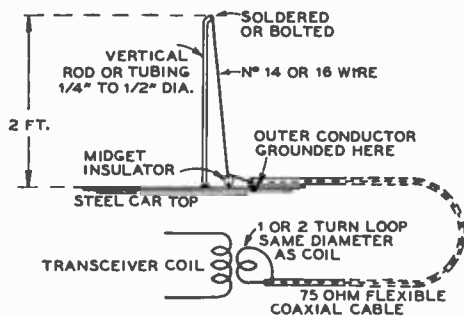


Figure 4.

**HIGHLY EFFICIENT 112-MC. MOBILE ANTENNA.**

*The coaxial cable should preferably be of the type having polystyrene insulation.*

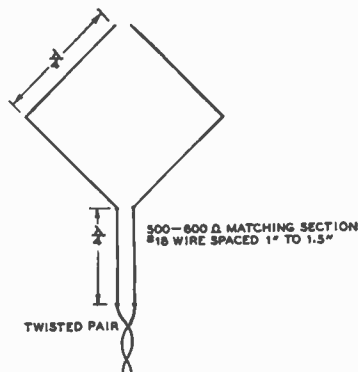


Figure 5.

**D.F. ANTENNA SYSTEM FOR U.H.F.**

*In effect the antenna compares to two vertical close-spaced dipoles 180 degrees out of phase.*

or polystyrene centering spacers holding the inner conductor, has the lowest loss. If single-wire feed is used, the Marconi antenna need not be insulated at the base. If coaxial line is used, a base insulator is necessary. However, the voltage at the base of a Marconi is quite low, and the insulation need not be especially good.

The coaxial line is connected across the base insulator; no tuning provision need be provided. The radiator length is adjusted for maximum field strength.

Coaxial line may be coupled to the transmitter or receiver by a 1- or 2-turn link.

The losses in rubber-insulated coaxial lines are relatively high at u.h.f.; but because only a short length is ordinarily required in a mobile installation, such a line quite often is used when the feeder must be run conveniently and inconspicuously.

An antenna that is highly recommended for 112 Mc. mobile work is illustrated in Figure 4. It consists of a piece of tubing or rod, between 1/4 and 1/2 inch diameter, exactly 2 feet long, mounted vertically just above the center of the windshield atop the car, in about the same position as the auto radio antenna on some of the recent model Ford V-8 cars.

The bottom of the rod or tubing is bolted, welded or otherwise fastened to the metal portion of the car. The tip of the rod is bent slightly so that when the parallel wire is fastened as shown in the illustration, the wire is held away from the rod sufficiently that it will not whip against the rod as a result of wind or vibration. The wire is anchored by means of a midget insulator, and pulled taut enough that the rod or tubing section bends slightly. Keeping the wire under slight tension will aid in preventing the wire from whipping against the grounded rod or tubing, which would cause the antenna to work erratically.

The outside conductor of the coaxial cable is soldered to the base of the vertical rod, and the inner conductor is soldered to the bottom of the vertical wire where it fastens to the midget insulator.

**U.H.F. Direction Finders**

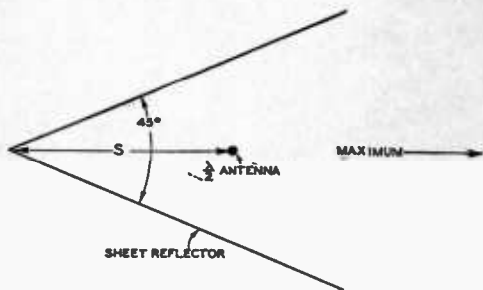
For locating a u.h.f. transmitter that is radiating either a horizontally or elliptically polarized wave, a simple horizontal dipole can be used as a direction finder. There will be fairly sharp nulls or minima off the ends of the horizontal radiator. When taking bearings, care must be taken to minimize pickup of reflected waves from surrounding buildings, etc.; otherwise an erroneous bearing will result.

When the polarization of the wave is predominantly or entirely vertical, the antenna illustrated in Figure 5 is recommended. While this array may resemble a loop in mechanical construction, it is a tuned array, and should not be considered as a loop antenna. In effect it is 2 close-spaced dipoles. When the array is turned broadside to the transmitting station, there will be a sharp null. The array is much more sensitive than a conventional loop antenna at u.h.f., and is, therefore, to be preferred. The whole array can be supported from a pole having a single cross arm, which can be made removable to make the array collapsible.

**Microwave D.F. Antennas**

Microwave antennas are so small physically that a highly directive array can be contained in a small space. Any highly directive array can be used for direction finding. The arrangement of Figure 5 will be satisfactory up to about 250 Mc. Above this frequency, a dipole equipped with a metal parabolic or angular flat sheet reflector is to be preferred. Such an array is rotated for maxi-





**Figure 6.**  
**DIPOLE WITH ANGULAR FLAT SHEET**  
**TYPE REFLECTOR.**

*This array has a very sharp "nose" and may be used for direction finding. It also has considerable gain over a dipole. For dimensions of reflector, refer to text.*

mum rather than minimum signal, and has the advantage of providing "sense" even though the accuracy may not be quite as high as that of the various types working on nulls.

The angular flat sheet type reflector (also called "square corner" reflector) is easier to construct, and provides better directivity than a parabolic reflector. One suitable for d.f. work is illustrated in Figure 6. The sheets are the same height as that of the dipole, and about 2 wavelengths on a side. The angle and side length are not critical, but the dipole should bisect the angle accurately. The distance  $S$  is approximately 1 wavelength. This array, in addition to being highly directional, provides considerable gain.

The dipole may be fed either with a delta matched open line (with very close spacing), or coaxial cable. The radiation resistance of the dipole will be about 10 ohms.

# Transmitter Adjustment

**W**HILE there are as many different tuning procedures as there are different types of transmitters, there are certain general rules which should be followed regardless of type. Also, there are certain initial checks that should be made on the transmitter when it is "fired up" for the first time, regardless of type.

Except for very small tubes of the "receiving" classification, it is advisable to permit the filaments to reach operating temperature before applying plate voltage. This takes but a second or two for filament type tubes in the high vacuum class, but about 20 or 30 seconds for heater type tubes and for mercury vapor type rectifiers. It is common practice to allow all filaments to run continuously between consecutive transmissions. Tubes of any type should be allowed to run for at least 15 minutes before applying plate voltage if the tube has not been in service for some time.

In making initial adjustments, it is customary to apply plate voltage to one stage at a time, starting with the oscillator, until the correct tuning adjustments for the whole transmitter have been determined for that frequency or band.

The operation of a crystal oscillator depends to a great extent upon the activity of the crystal, and the activity varies widely with different crystals. The oscillator should be tuned for the greatest output or lowest plate current which will provide strong, stable oscillations. An attempt to adjust the oscillator for every last milliwatt of output will result in the crystal's not starting "cleanly" each time the plate voltage is applied or the key is pressed. A receiver or monitor will be required for this check, during which a check also should be made on the frequency.

The first time the crystal oscillator is operated a check also should be made upon the r.f. crystal current (unless the oscillator is run at very low screen and plate voltages) to make sure that it is not excessive at any setting of the plate tuning condenser.

Tuning of each following stage will depend upon the type of amplifier. However, unless

the tube is of the screened grid type or is used only as a doubler, the first thing that should be done is to neutralize the stage correctly. The correct manner in which to neutralize any type of r.f. amplifier is covered thoroughly in Chapter 7, and the reader is referred to that chapter for procedure.

Amplifier stages always should be tuned for maximum output. This does not mean that the coupling must be adjusted until the stage will deliver the maximum power of which it is capable, but that the tank tuning condenser always should be adjusted to the setting which permits maximum output. If the stage is not heavily loaded, this will correspond closely to minimum plate current. However, if the two do not correspond exactly, the stage should be tuned for maximum output rather than minimum plate current. If the difference is appreciable, especially in that amplifier which feeds the antenna, the amplifier should be redesigned to utilize a higher value of tank capacity.

It is natural that the grid current to an amplifier stage should fall off considerably with application of plate voltage, the drop in grid current becoming greater as the loading and plate current on the stage are increased. If the excitation is adjusted for maximum permissible grid current with the tubes loaded, this value will be exceeded when the plate voltage or load is removed, particularly when no grid leak bias is employed. However, under these conditions, the grid impedance drops to such a low value that the high value of grid current represents but little increase in power, and there is little likelihood that the tube will be damaged unless the grid current increases to more than twice its rated maximum.

Screen grid tubes never should be operated with full screen voltage when the plate voltage is removed, as the screen dissipation will become excessive and the tube may be permanently damaged.

When all stages are operating properly, the filament voltage on all tubes should be checked to make sure that it is neither excessive nor deficient, one being about as bad as the other.

Unless the line voltage varies at least several volts throughout the day, filament meters are not required on all stages of a multi-stage transmitter. An initial check when the transmitter is put into operation for the first time is sufficient; after that a single filament meter permanently wired across the filament or filaments of the final amplifier stage will be sufficient. If the filament voltage reads high on that stage, it can be assumed to be high on all stages if the filament voltages were adjusted correctly in the first place. Filament voltage always should be measured *right at the tube socket*.

Parasitic oscillations are capable of causing bad interference to other stations, and a check for them should be made when initial adjustments have been completed. A check for parasitics in a 'phone transmitter should be made with the transmitter being modulated at the full modulation capability of the transmitter, as oftentimes the parasitic will occur only on peaks of the audio cycle. Parasitic oscillations are covered in Chapter 7, and the reader is referred to that chapter. In fact, the whole of Chapters 7 and 11 should be read thoroughly before attempting to tune up any transmitter, as an understanding of the considerations involved will make the tuning a relatively simple matter. In the case of a 'phone transmitter, the reader is referred also to Chapter 8 for amplitude modulation and 9 for frequency modulation adjustments.

### Antenna Coupling

When coupling either an antenna or antenna feed system to a transmitter, the important considerations are as follows: (1) means should be provided for varying the load on the amplifier, (2) the two tubes in a push-pull amplifier should be equally loaded, (3) the load presented to the final amplifier should be nonreactive; in other words, it should be a purely resistive load.

The first item is often referred to as "matching the feeder impedance to the transmitter" or "matching the impedance." It is really a matter of *loading*. The coupling is increased until the final amplifier draws the correct plate current. Actually, all the matching and mismatching we worry about pertains to the junction of the feeders and *antenna*.

The matter of equal load on push-pull tubes can be taken care of by simply making sure that the coupling system is symmetrical, both physically and electrically. For instance, it is not the best practice to connect a single-wire feeder directly to the tank coil of a push-pull amplifier.

The third consideration, that of obtaining a nonreactive load, is important from the standpoint of efficiency, radiated harmonics, and

voice quality in the case of a 'phone transmitter. If the feeders are clipped directly on the amplifier plate tank coil, either the surge impedance of the feeders must match the antenna impedance perfectly (thus avoiding standing waves) or else the feeders must be cut to exact resonance.

If an inductively-coupled auxiliary tank is used as an antenna tuner for the purpose of adjusting load and tuning out any reactance, one need not worry about feeder length or complete absence of standing waves. For this reason, it is always the safest procedure to use such an antenna coupler rather than connect directly to the plate tank coil.

**Function of an Antenna Coupler** The function of an output coupler is to transform the impedance of the feed line, or the antenna, into that value of plate load impedance which will allow the final amplifier to operate most effectively. The antenna coupler is, therefore, primarily an impedance transformer. It may serve a secondary purpose in filtering out harmonics of the carrier frequency. It may also tune the antenna system.

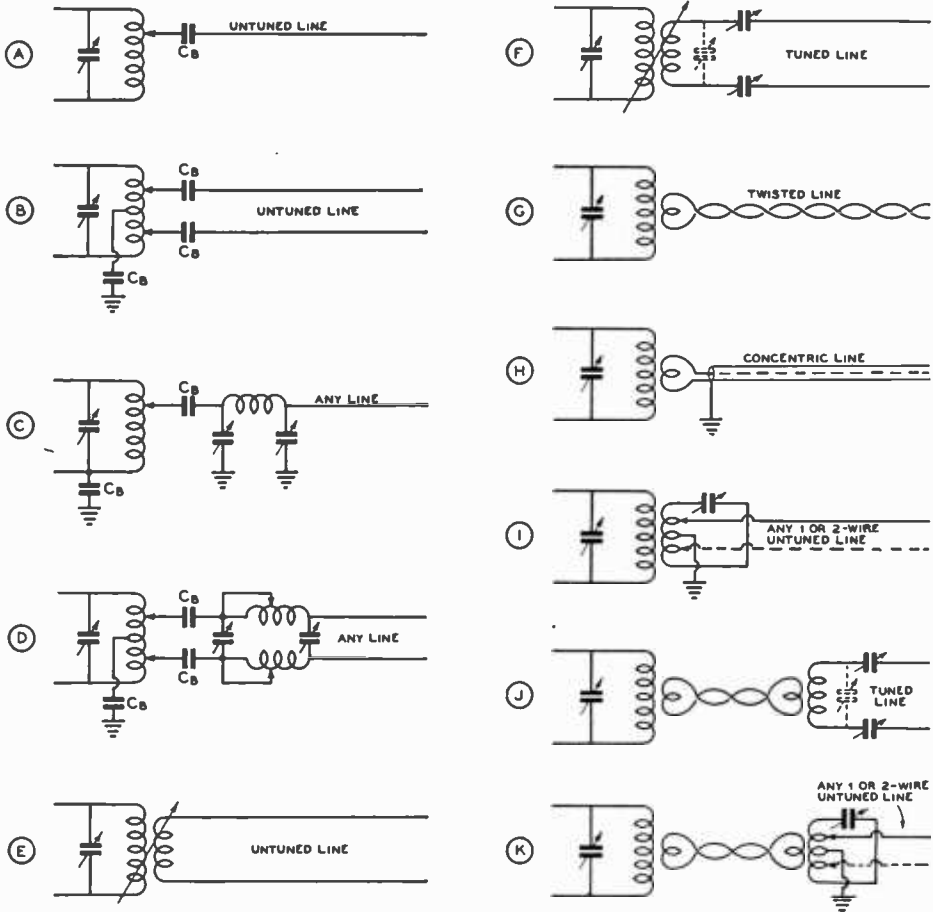
Practically every known antenna coupler can be made to give good results when properly adjusted. Certain types are more convenient to use than others, and the only general rule to follow in the choice of an antenna coupler is to use the simplest one that will serve your particular problem.

There is practically nothing that an operator can do at the station end of a transmission line that will either increase or decrease the standing waves on the line, as that is entirely a matter of the coupling between the line and the antenna itself. However, the coupling at the station end of the transmission line has a very marked effect on the efficiency and the power output of the final amplifier in the transmitter. Whenever we adjust antenna coupling and thus vary the d.c. plate current on the final amplifier, all we do is vary the ratio of impedance transformation between the feed line and the tube plate (or plates).

**Coupling Methods** Figure 1 shows several of the most common methods of coupling between final amplifier and feed line.

The fixed condenser  $C_B$  is a large capacity mica condenser in every case. It has no effect upon tuning or operation; it is merely a blocking condenser keeping high voltage d.c. off the transmission line.

**Capacitive Coupling** Figure 1A shows a simple method of coupling a single-wire non-resonant feeder to an unsplit plate tank. The coupling is increased by moving the tap away from the voltage node and



**Figure 1.**  
**COMMON METHODS OF COUPLING TRANSMISSION LINES TO THE OUTPUT TANK OF THE TRANSMITTER.**

Balanced 2-wire lines are assumed, whether of the resonant or "flat" (untuned) type. Coupling turns should always be placed around the "cold" portion of the coil; whether this is the center or end will be determined by whether the coil has one end grounded or is balanced to ground (center at ground r.f. potential). Tank tuning condensers can be split stator where balanced tanks are shown (center at low r.f. potential) without affecting operation of coupling circuit.  $C_b$  indicates mica blocking condenser to keep d.c. plate voltage off the feeder; these condensers should have a working voltage in excess of peak plate voltage and be at least .001  $\mu$ fd.

toward the plate end of the plate tank coil. Either the center or the bottom end of the coil may be by-passed to ground.

The system shown in Figure 1B shows a means of coupling an untuned 2-wire line to a split plate tank. If it is desired to couple a 2-wire untuned line to an unsplit plate tank, it will be necessary to use some form of inductive coupling. See Figure 1E.

The circuit of Figure 1C shows a  $\pi$ -section filter coupling an unsplit tank to any end-fed antenna or single-wire line. Figure 1D shows

the 2-wire version of the  $\pi$ -section coupler, sometimes called the *Collins* coupler.

**Inductive Coupling** Inductive coupling methods may be classified in two types: direct inductive coupling and link coupling. Direct inductive coupling has been very popular for years, but link coupling between the plate tank and the antenna coupler proper is usually more desirable. Figure 1E shows inductive coupling to an untuned 2-wire line. This same arrangement can be used to couple

from a split plate tank to a single-wire untuned feeder by grounding one side of the antenna coil.

The circuit shown in Figure 1F is the conventional method of coupling a zepp or tuned feed line to a plate tank circuit, but the arrangement shown in Figure 1J is easier to adjust. Circuit shown in Figure 1I is for coupling either a single or 2-wire untuned feeder to either a split or unsplit plate tank circuit. The arrangement shown in Figure 1K is easier to adjust. All coupling links anywhere in a transmitter should be coupled at a point of low r.f. potential to avoid undesired capacitive coupling.

Untuned low impedance lines of the twisted pair and coaxial types can best be coupled inductively by means of a 1- or 2-turn coupling link around the plate tank coil at the voltage node.

**Tuning Pi-Section Coupler** To get good results from the  $\pi$ -section antenna coupler, certain precautions

must be followed. The ratio of impedance transformation in  $\pi$  networks depends on the ratio in capacity of the two condensers  $C_1$  (left) and  $C_2$  (right) in Figure 1C or 1D.

The first step in tuning is to disconnect the  $\pi$ -section coupler from the plate tank entirely. Then apply low plate voltage and tune the plate tank condenser to resonance. Remove the plate voltage and tap the  $\pi$ -section connection or connections approximately half-way between the cold point on the coil and the plate or plates. Adjust  $C_2$  to approximately half maximum capacity and apply plate voltage. Quickly adjust  $C_1$  to the point where the d.c. plate current dips, indicating resonance.

At the minimum point in this plate current dip, the plate current will either be higher or lower than normal for the final amplifier. If it is lower, it indicates that the coupling is too loose; in other words, there is too high a ratio of impedance transformation. The plate current can be increased by *reducing* the capacity of  $C_2$  and then restoring resonance with condenser  $C_1$ . At no time after the  $\pi$ -section coupler is attached to the plate tank should the plate tuning condenser be touched. If the d.c. plate current with  $C_1$  tuned to resonance is too high, it may be reduced by *increasing* the capacity of  $C_2$  in small steps, each time restoring resonance with condenser  $C_1$ .

Should the plate current persist in being too high even with  $C_2$  at maximum capacity, it indicates either that  $C_2$  has too low maximum capacity, or that the  $\pi$ -section filter input is tapped too close to the plate of the final amplifier. If the plate current *cannot* be made to go high enough even with condenser  $C_2$  at minimum capacity, it indicates that the input of

the  $\pi$ -section is not tapped close enough to the plate end of the plate tank coil.

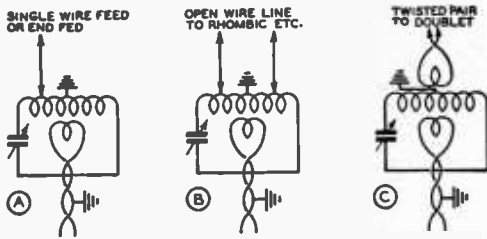
**Mechanical Considerations** If inductive coupling to the final amplifier is contemplated, attention must be given to the mechanical or physical considerations. Variable coupling is a desirable feature which facilitates correct loading of the amplifier. It is more easily incorporated if but a few turns are involved. This explains the popularity of link coupling methods (such as Figure 1K) over directly coupled systems of the type illustrated in Figure 1I. Untuned lines of 600 ohms or less, when operating correctly, seldom require more than a half dozen turns in the coupling link to provide sufficient coupling, especially on the higher frequency bands. Twisted-pair lines or coaxial cable may require only 1 or 2 turns. Marconi antennas (no feed line) may require anywhere from 1 to 10 turns, depending upon the frequency and radiation resistance.

Because sometimes the next integral turn provides too much coupling while without it there is insufficient coupling, it is necessary to provide means for obtaining coupling intermediate between that provided by integral turns. This can be done by adding the next integral turn and then either pulling the coupling coil away from the tank coil a little, or enlarging the turns so that the coupling coil does not fit snugly over the tank coil.

One very satisfactory method of providing continuously variable coupling calls for a set of split tank coils, with 1- or 1½-inch spacing between the two halves of the coils (depending upon diameter of the coils). A swinging coupling link, with sufficient tension or friction on the hinge to maintain the link in position after it has been adjusted, can be inserted between the two halves of the tank coil to give any degree of coupling desired. Manufactured coils can be obtained with this system of adjustable coupling. Another type manufactured coil is wound on a ceramic coil form with an individual link turning inside the form on a shaft supported on bearings inserted in the form. The latter type requires two extra contacts on the coil jack bar.

If one uses the simpler method of pushing coupling turns down between the turns of the tank coil until sufficient coupling is obtained, high tension ignition cable is recommended if the plate voltage of more than 500 volts appears on the plate tank coil. Hookup wire or house wire is satisfactory for lower voltages.

The coupling link should never be placed at a point of high voltage on the tank coil. This means that the coupling link should be placed around the *center* of a *split* plate tank or near the "cold" end of an *unsplit* tank coil.



LINK COUPLING FROM SINGLE-ENDED OR P.P. RF. AMPLIFIER

Figure 2.  
SIMPLE METHODS OF HARMONIC SUPPRESSION WITH AN AUXILIARY TANK CIRCUIT.

For a given number of turns in the coupling link, greatest coupling will occur when the link is placed around the center of the coil, regardless of the location of the node on the coil. For this reason, it is sometimes difficult to get sufficient coupling with an unsplit tank, as the link must be placed at the cold end of the coil in such a system to prevent detuning of the tank circuit, possible arcing between tank coil and link, and capacity coupling of harmonics.

On the higher frequencies, it is important that superfluous reactance is not coupled into the line by a pick-up link having an excessive number of turns. This means that instead of using a 10 turn link on 28 Mc. to couple to a 72-ohm line and backing off on the coupling coil until the desired coupling is obtained, the number of turns should be reduced and the pick-up coil coupled tighter to the tank coil. For this reason, it is difficult to construct a swinging-link assembly having a single multi-turn coupling coil for coupling on all bands. With this type coupling, it usually will be found that if the pick-up coil has sufficient turns to permit optimum coupling on 160 meters, the coil will be so large that it will couple in an objectionable amount of reactance at 28 Mc. This assumes that the transmitter works into a line of the same surge impedance on all bands.

**Suppressing Harmonic Radiation**

Harmonics are present in the output of nearly all transmitters, though some transmitters are worse offenders in this respect than others. Those that are strong enough to be bothersome are usually the second and third harmonics.

Current-fed antennas, such as the twisted-pair-fed doublet and the Johnson Q-fed doublet, discriminate against radiation of the even harmonics. This is what keeps these antennas from being used effectively as all-band antennas. However, they are responsive to the odd harmonics, working about as well on the third

harmonic as on the fundamental. For this reason, any third harmonic energy present in the output of the transmitter will be radiated unless a harmonic trap is used or other means taken to prevent it.

Most all-band antennas are responsive to both odd and even harmonics, and therefore are still worse as regards the possibility of harmonic radiation.

The delta-matched antenna, and radiators fed by means of a shorted stub and untuned line, provide about the best discrimination against harmonics, but even these will radiate some third and other odd harmonic energy.

Best practice indicates the reduction of the amount of harmonic component in the transmitter output to as low a value as possible, then further attenuation between the transmitter and antenna regardless of what antenna and feed system is used.

Three definite conditions must exist in the transmitter before harmonic radiation can take place. First, the final amplifier must either be generating or amplifying the undesired harmonics; second, the coupling system between the amplifier and the feeders or antenna system must be capable of either radiating them or transmitting them to the antenna, and third, the antenna system (or its feeders) must be capable of radiating this harmonic energy.

One effective method of reducing capacity coupling is through the use of a Faraday shield. The Faraday shield, however, offers no attenuation to anything but *capacity coupling* of the undesired energy. Since a great deal of the harmonic energy (the third and other odd harmonics) is *inductively* coupled to the antenna system, an arrangement which will attenuate both capacitively and inductively coupled harmonics (both odd and even) would be desirable. A Faraday shield is not a cure-all. However, its performance is effective enough to warrant inclusion as standard equipment.

A simple and very effective method of harmonic suppression is shown in Figure 2. The link from the final tank to the antenna tank should consist of either a length of low impedance cable (EO1 or similar) or a *closely spaced* (1/2 inch) line of no. 12 or larger wire. This link should be loosely coupled by means of a single turn on 10, 20, and 40 meters (2 turns on 80 and 160 meters) at either end to both tank circuits. One side of the link should be effectively grounded near the final tank.

The antenna tank itself should be of medium C (a Q of about 10 or 12) at the operating frequency. At Figure 2C the two links, the one to the final and the one to the antenna, should be spaced about 2 inches or so apart and at equal distances from the grounded center of the antenna coil. The balance of the diagram should be self-explanatory.

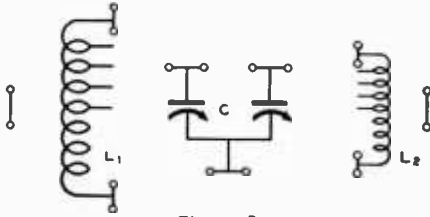


Figure 3.

**CIRCUIT DIAGRAM OF THE UNIVERSAL COUPLER.**

The dots indicate heavy Fahnestock clips. For coil and condenser constants, see text.

This coupling system operates by virtue of the fact that capacity coupling between the final tank and the antenna is eliminated by the grounded link and the grounded center tap of the antenna tank; also, due to the selectivity of the antenna tank against the harmonic frequencies, inductive coupling of them into the antenna system will also be attenuated.

In closing, a few general "don'ts" might be in order:

Don't use two tubes in parallel. Put them in push-pull if possible.

Don't use a doubler to feed an antenna unless it is of the push-push type. In a single-ended doubler, there is a high percentage of 1/2 and 2X output frequency present in the output tank.

Don't use more bias and excitation than necessary for reasonable efficiency or (in a 'phone transmitter) good linearity.

Don't use a 75-meter zepp on 160 meters, a 40-meter zepp on 80 meters, etc. Although it is usually the odd harmonics that are inductively coupled, in this case the second harmonic will be inductively coupled and elimination of capacity coupling will not remove the second harmonic.

Don't use an all-band antenna unless you

do not have room for separate antennas. If you must use such an antenna, use a harmonic-attenuating tank as shown in the accompanying diagrams.

Run a test with some local station close enough to give you an accurate check, and see if your harmonics are objectionable.

**A Simple Universal Coupler**

A split-stator condenser of 200  $\mu$ fd. or more per section can be

mounted on a small board along with a large and a small multitapped coil to make a very useful and versatile antenna coupler and harmonic suppressor. With this unit it is possible to resonate and load almost any conceivable form of radiator and tuned feed system, and to adjust the loading and provide harmonic suppression with almost any untuned transmission line. The circuit is shown in Figure 3.

To facilitate connecting the coil and condenser combination in the many different ways possible, 12 large-size dual Fahnestock connectors are mounted on the coils and condenser terminals and generously scattered around. Two are mounted on standoff insulators to act as terminals for ground, antenna, or other wires. A dozen lengths of heavy flexible wire of random lengths between 6 and 18 inches enable one to connect up the components in an almost infinite variety of combinations. Low-voltage auto ignition cable or heavy flexible hookup wire will do nicely.

Because under certain conditions and in certain uses both rotor and stator will be hot with r.f. voltage, an insulated extension is provided for the condenser shaft in order to remove the dial from the condenser by a few inches. This effectively reduces body capacity. It also precludes the possibility of being burned by the dial set-screw.

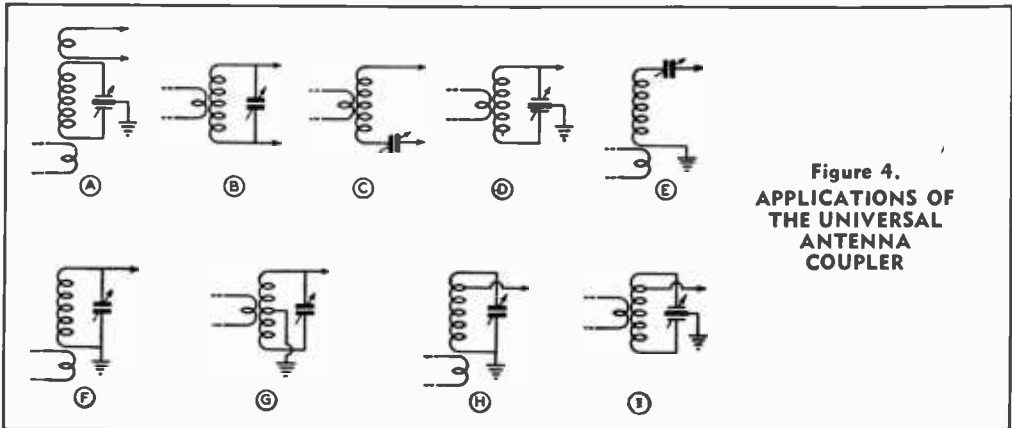


Figure 4. APPLICATIONS OF THE UNIVERSAL ANTENNA COUPLER

The large coil consists of 30 turns of no. 12 wire, 4 inches in diameter and spaced to occupy  $5\frac{3}{4}$  inches of winding space. The small coil consists of 14 turns, 2 inches in diameter, spaced to occupy  $3\frac{1}{4}$  inches of winding space. Heavy duty 80- and 20-meter coils of commercial manufacture will serve nicely.

Both coils have taps brought out every other turn from one end to the center to facilitate clipping to the coils. A copper or brass clip is preferable to a steel clip for shorting out turns as the circulating current may be quite high.

Now to cover some of the things one can do with this simple contraption:

At A in Figure 4 the unit is used as a harmonic suppression tank as advocated earlier in this chapter.

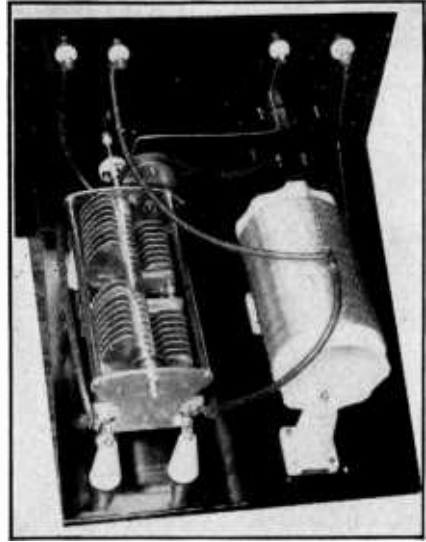
Combination B may be used for either an end-fed or center-fed zepp that requires parallel tuning. It may also be used to feed an untuned open line, providing harmonic suppression. It may be used to tune an antenna counterpoise system that has a higher natural frequency than that upon which it is desired to operate. It may be used with any system utilizing tuned feeders where the system cannot be resonated with series tuning (see C).

Combination C may be used for either an end-fed or center-fed zepp that requires series tuning. It may be used to feed an antenna counterpoise system that is too long electrically to resonate at the operating frequency at its natural period. It may be used with a multi-band antenna where the feeders are too long. It may be used for almost any system utilizing tuned feeders where the system cannot be resonated using B.

Arrangement D may be used for feeding an end-fed antenna (even number of quarter waves long). It is usually preferable to F which is sometimes used for the same purpose.

System E is the common method for tuning a Marconi where the antenna is slightly longer than an odd number of quarter waves.

System F also is used to tune a Marconi



**Figure 5.**  
**UNIVERSAL ANTENNA COUPLER.**

*The unit shown above was designed for use only on the two lower frequency bands, hence the smaller coil ( $L_1$  of Figure 3) was omitted. An r.f. ammeter has been added for convenience in tuning.*

that is slightly shorter than an odd number of quarter waves long.

G is commonly used to end-feed an antenna an even number of quarter waves long. It is a variation of D.

H and I are used for feeding either a single-wire-fed antenna or for end-feeding a very long-wire antenna (6 or more wavelengths long). For the latter purpose these are preferable to D, F, and G.

In each case the link is coupled around the coil being used, and one side of the twisted pair feeding the link is grounded. Coaxial cable may be substituted for the twisted pair if the builder so desires.



# Test and Measurement Equipment

EVERY radio station must possess certain essential pieces of test equipment in order to insure proper operation of radio receivers, transmitters, amplifiers and antenna systems, and to diagnose trouble when it occurs. How much additional test equipment is required over the minimum will depend upon the amount of money invested in the station, and upon the amount of work other than maintenance that is undertaken by the staff. However, the maintenance test equipment of a station may often be very specialized in its capabilities; it may consist of a frequency monitor capable only of indicating deviations from the assigned carrier frequency of the transmitter, a modulation monitor capable of indicating only the keying characteristic or modulation percentage of the particular transmitter, and certain simple d.c. and audio equipment for the maintenance of the speech or keying system of the transmitter.

On the other hand the measurement equipment used by a testing or research laboratory must be much more versatile in its capabilities. Any sort of problem may be encountered in the testing or alignment of a transmitter, receiver, amplifier, or antenna system. So the equipment must be capable and accurate enough to make the desired tests within the specified limits of accuracy.

The test and measurement equipment to be described in this chapter may be divided into five general classifications: Voltage, Current, and Power Measurement; Measurement of Circuit Constants; Frequency Measurements; Monitoring Equipment and Signal Generators. There is one additional type of measurement equipment which is even more important than any of the above five, primarily because of its versatility; this is the cathode-ray oscilloscope, described in detail in Chapter Twenty-Five.

## VOLTAGE, CURRENT AND POWER

The measurement of voltage and current in radio circuits is very important in proper maintenance of equipment. Vacuum tubes of the types used in communications work must be operated within rather narrow limits in regard

to filament or heater voltage, and they must be operated below certain maximum limits in regard to the voltage and current on other electrodes.

Both direct current and voltage are most commonly measured with the aid of an instrument consisting of a coil that is free to rotate in a constant magnetic field (d'Arsonval type

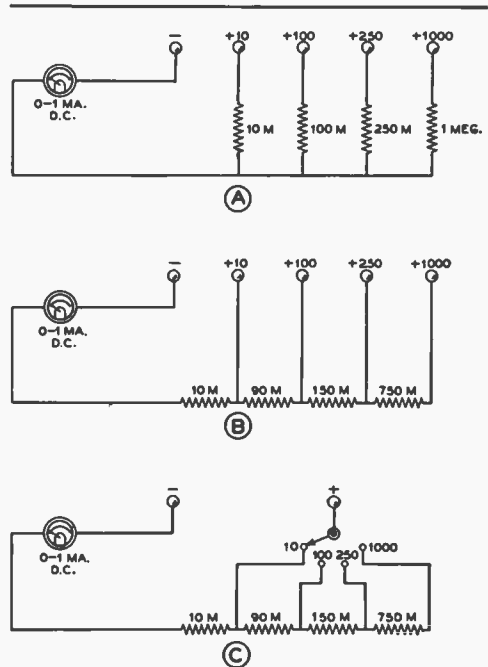


Figure 1.  
THE THREE COMMON METHODS FOR WIRING A MULTI-VOLTMETER.

(A) shows the method whereby individual multipliers are used for each range. (B) is the more economical "series multiplier" method. The same number of resistors is required but those for the higher range are of lower resistance (and hence less expensive when precision wirewound resistors are used) than at (A). (C) is essentially the same arrangement as at (B) but a range switch is used to select the different voltage ranges.

meter). If the instrument is to be used for the measurement of current it is called an ammeter or milliammeter. The current flowing through the circuit is caused to flow through the moving coil of this type of instrument. If the current to be measured is greater than 10 milliamperes or so it is the usual practice to cause the majority of the current to flow through a by-pass resistor called a shunt, only a specified portion of the current flowing through the moving coil of the instrument. The calculation of shunts for extending the range of d.c. milliammeters and ammeters is discussed in Chapter Two.

A direct current voltmeter is merely a d.c. milliammeter with a multiplier resistor in series with it. If it is desired to use a low-range milliammeter as a voltmeter the value of the multiplier resistor for any voltage range may be determined from the following formula:

$$R = \frac{1000 E}{I}$$

where: R = multiplier resistor in ohms  
 E = desired full scale voltage  
 I = full scale current of meter in ma.

The sensitivity of a voltmeter is commonly expressed in *ohms per volt*. The higher the ohms per volt of a voltmeter the greater its sensitivity. When the full-scale current drain of a voltmeter is known, its sensitivity rating in ohms per volt may be determined by:

$$\text{Ohms per volt} = \frac{1000}{I}$$

where I is the full-scale current drain of the indicating instrument.

**Multi-Range Meters** It is common practice to connect a group of multiplier resistors in the circuit with a single indicating instrument to obtain a so-called multi-range voltmeter. There are several ways of wiring such a meter, the most common ones of which are indicated in Figure 1. With all these methods of connection, the sensitivity of the meter in ohms per volt is the same on all scales. With a 0-1 milliammeter as shown the sensitivity is 1000 ohms per volt.

**Volt-Ohmmeters** An extremely useful piece of test equipment which should be found in every laboratory or radio station is the so-called volt-ohmmeter. It consists of a multi-range voltmeter with an additional fixed resistor, a variable resistor, and a battery. A typical example of such an instrument is diagrammed in Figure 2. Tap 1 is used to permit use of the instrument as an 0-1 d.c. milliammeter. Tap 2 permits accurate reading of resistors up to 100,000 ohms; taps 3, 4, 5, and 6 are for making voltage measurements,

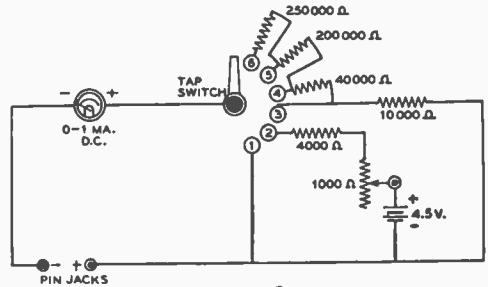


Figure 2. VOLT-OHMMETER CIRCUIT.

Position 1 of Switch.....	0-1 d.c. ma.
Position 2 of Switch.....	0-100,000 ohms
Position 3 of Switch.....	0-10 volts
Position 4 of Switch.....	0-50 volts
Position 5 of Switch.....	0-250 volts
Position 6 of Switch.....	0-500 volts

the full scale voltages being 10, 50, 250, and 500 volts respectively.

The 1000-ohm potentiometer is used to bring the needle to zero ohms when the terminals are shorted; this adjustment should always be made before a resistance measurement is taken.

Higher voltages than 500 can be read if a higher value of multiplier resistor is added to an additional tap on the switch. The proper value for a given full scale reading can be determined from Ohm's law.

Resistances higher than 100,000 ohms cannot be measured accurately with the circuit constants shown; however, by increasing the ohmmeter battery to 45 volts and multiplying the 4000-ohm resistor and 1000-ohm potentiometer by 10, the ohms scale also will be multiplied by 10. This would permit accurate measurements up to 1 megohm.

0-1 d.c. milliammeters are available with special volt-ohmmeter scales which make individual calibration unnecessary. Or, special scales can be purchased separately and substituted for the original scale on the milliammeter.

Obviously, the accuracy of the instrument either as a voltmeter or as an ammeter can be no better than the accuracy of the milliammeter and the resistors.

Because volt-ohmmeters are so widely used and because the circuit is standardized to a considerable extent, it is possible to purchase a factory-built volt-ohmmeter for no more than the component parts would cost if purchased individually. For this reason no construction details are given. However, anyone already possessing a suitable milliammeter and desirous of incorporating it in a simple volt-ohmmeter should be able to build one from the schematic diagram and design data given here. Special, precision (accurately calibrated) multiplier re-



**Figure 3.**  
**LOW RANGE OHMMETER.**

*This ohmmeter is particularly useful for measuring resistances too low to be read accurately on an instrument of the type diagrammed in Figure 2.*

sistors are available if a high degree of accuracy is desired.

#### Medium- and Low-Range Ohmmeter

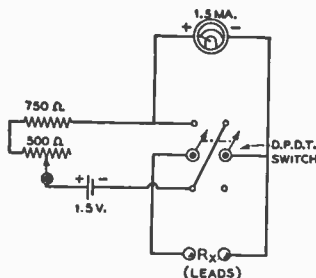
Most ohmmeters, including the one just described, are not adapted for accurate measurement of low resistances—in the neighborhood of 100 ohms, for instance.

The ohmmeter illustrated in Figure 3 was especially designed for the reasonably accurate reading of resistances all the way down to 1 ohm. Two scales are provided, one going in one direction and the other scale going in the other direction because of the different manner in which the milliammeter is used in each case. The low scale covers from 1 to 100 ohms and the high scale from 100 ohms to 10,000 ohms. The high scale is in reality a medium-range scale. For accurate reading of resistances over 10,000 ohms, an ohmmeter of the type previously described should be used.

The 1-100 ohm scale is useful for checking transformers, chokes, r.f. coils, etc., which often have a resistance of only a few ohms.

The calibration scale will depend upon the internal resistance of the particular make of 1.5-ma. meter used. The instrument can be calibrated by means of a Wheatstone bridge or a few resistors of known accuracy. The latter can be series-connected and parallel-connected to give sufficient calibration points. A hand-drawn scale can be pasted over the regular meter scale to give a direct reading in ohms.

Before calibrating the instrument or using it, the test prods should always be touched together and the zero adjuster set accurately.



**Figure 4.**  
**Diagram of the low-range ohmmeter illustrated in Figure 3.**

#### Measurement of Alternating Current and Voltage

The measurement of alternating current and voltage is complicated by two factors: first, the frequency range covered in ordinary communication channels is so great that calibration of an instrument becomes extremely difficult; second, there is no single type of instrument which is suitable for all a.c. measurements—as the d'Arsonval type of movement is suitable for d.c. The d'Arsonval movement will not operate on a.c. since it indicates the average value of current flow, and the average value of an a.c. wave is zero.

As a result of the inability of the reliable d'Arsonval type of movement to record an alternating current, either this current must be rectified and then fed to the movement, or a special type of movement which will operate from the *effective* value of the current can be used.

For the usual measurements of power frequency a.c. (25-60 cycles) the familiar iron-vane instrument is commonly used. For audio frequency a.c. (50-20,000 cycles) a d'Arsonval instrument having an integral copper oxide rectifier is usually used. Radio frequency voltage measurements are usually made with some type of a vacuum-tube voltmeter, while r.f. current measurements are almost invariably made with an instrument containing a thermocouple to convert the r.f. into d.c. for the movement.

Since an alternating current wave can have an almost infinite variety of shapes, it can easily be seen that the ratios between the three fundamental quantities of the wave (peak, r.m.s or effective, and average after rectification) can also vary widely. So it becomes necessary to know beforehand just which quality of the wave under measurement our instrument is going to indicate. For the purpose of simplicity we can list the usual types of a.c. meters in a table along with the characteristic of an a.c. wave which they will indicate:

Iron-vane, thermocouple .....R.m.s.  
 Rectifier (CuO) type.....Average after rect.  
 V.t.v.m.....Peak, r.m.s., or average depending upon the design of the instrument.

**Vacuum-Tube Voltmeters** A vacuum-tube voltmeter is essentially a detector in which a change in the signal placed upon the input will produce a change in the indicating instrument (usually a d'Arsonval meter) placed in the output circuit. A vacuum-tube voltmeter may use a diode, a triode, or a multi-element tube, and it may be used either for the measurement of a.c. or d.c.

When a v.t.v.m. is used in d.c. measurement it is used for this purpose primarily because of the very great input resistance of the device. This means that a v.t.v.m. may be used for the measurement of a.v.c., a.f.c., and discriminator output voltages where no loading of the circuit can be tolerated. A simple battery-operated v.t.v.m. circuit for making this type of d.c. measurement is diagrammed in Figure 5. Due to the degeneration introduced by the cathode resistor the calibration of this instrument will be comparatively linear. For the measurement of negative voltages such as appear on an a.v.c. line, the terminal marked + should be grounded and the one marked - should be connected to the bus. For the measurement of discriminator voltages (where the voltage may be either positive or negative with respect to the axis) 10 or 15 volts of positive bias may be placed in series with the test prod, making the voltmeter essentially a zero-center device.

**A.C. V.T. Voltmeters** There are many different types of a.c. vacuum-tube voltmeters, all of which operate as some type of a rectifier to give an indication on a d.c. instrument (usually a d'Arsonval movement). There are two general types: those which give an indication of the r.m.s. value

of the wave (or approximately this value of a complex wave), and those which give an indication of the peak or crest value of the wave.

The voltmeter diagrammed in Figure 5 can be considered as being representative also of the type of vacuum-tube voltmeter used for giving an r.m.s. indication of the wave being measured. This circuit is very little affected by the shape of the wave under measurement, so it can be used for measurement of complex wave shapes. The unit as shown will have a full-scale range of about 20 volts. If a greater range than this is desired, both the supply voltage and the cathode resistor may be multiplied by the same factor. In any case the maximum voltage which can be measured will be slightly less than the supply voltage to the plate of the tube.

Since the setting up and calibration of a wide-range vacuum-tube voltmeter is rather tedious, in most cases it will be best to purchase a commercially manufactured unit. Several excellent commercial units are on the market at the present time. These feature a wide range of a.c. and d.c. voltage scales at high sensitivity, and in addition several feature a built-in vacuum-tube ohmmeter which will give indications up to 500 or 1000 megohms. However, for applications where the versatility of the manufactured units is not necessary, an adaption of the circuit shown in Figure 5, perhaps with a tube such as a 7A4 and a power supply for a.c. operation, will give excellent results after the calibration chart has been made.

**Peak A.C. V.T. Voltmeters** There are two common types of peak indicating vacuum-tube voltmeters. The first is the so-called "slide-back" type in which a simple v.t.v.m. such as shown in Figure 5 is used along with a conventional d.c. voltmeter and a source of "bucking" bias

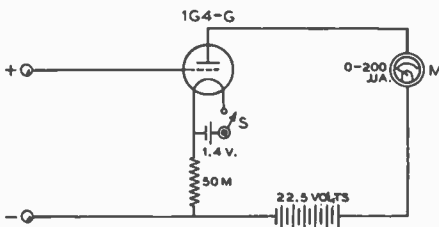


Figure 5.

**SIMPLE A.C. OR D.C. V.T. VOLTMETER.**  
 An instrument of this type is suitable for a.v.c., a.f.c., and discriminator output voltage measurements. It may also be used as an a.c. voltmeter.

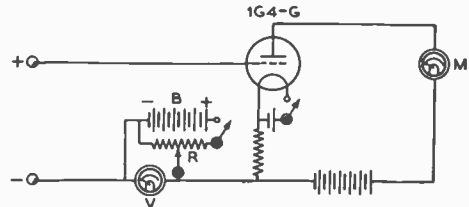


Figure 6.

**SIMPLE SLIDE-BACK VOLTMETER.**

By connecting a variable source of voltage in series with the input to the simple meter shown in Figure 5, a slide-back a.c. voltmeter for peak voltage measurements is made. The resistor R should be about 1000 ohms per volt at battery B.

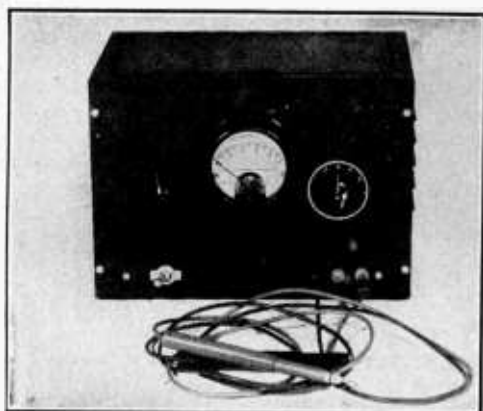


Figure 7.  
A.C.-D.C. V.T. VOLTMETER.

The ranges for both a.c. and d.c. are 1, 10, 100, and 500 volts. The left knob operates the bridge-balancing control, and the one on the right operates the range switch.

in series with the input. With this type of an arrangement (Figure 6) leads are connected to the voltage to be measured and the slider resistor  $R$  across the "bucking" voltage is backed down until an indication on the meter (called a false zero) equal to that value given with the prods shorted and the bucking voltage reduced to zero is obtained. Then the value of the bucking voltage (read on  $V$ ) is equal to the peak value of the voltage under measurement. The slide-back voltmeter has the disadvantage that it is not instantaneous in its indication—adjustments must be made for every voltage measurement. For this reason the slide-back v.t.v.m. is not commonly used, being supplanted by the diode-rectifier type of peak v.t.v.m. for most applications.

**Diode-Rectifier Peak-A.C. and D.C. V.T.V.M.** The instrument illustrated in Figures 7, 9, and 10 is designed to permit measurement of a.c. and d.c. voltages on the ranges of 1, 10, 100, and 500 volts. The input resistance when measuring d.c. voltages remains constant at 100,000 ohms per volt on all ranges. The a.c. input impedance is approximately one-half the d.c. resistance, or 50,000 ohms per volt.

The circuit of the v.t.v.m. is shown in Figure 8. The triode section of the 6SQ7 acts as a linear d.c. voltmeter, while the diode section is used as a rectifier for a.c. voltages. For a.c. measurements, the rectified voltage is applied to the triode grid, while d.c. voltages to be measured are applied directly to the grid.

A bias cell in the grid lead is used as bias

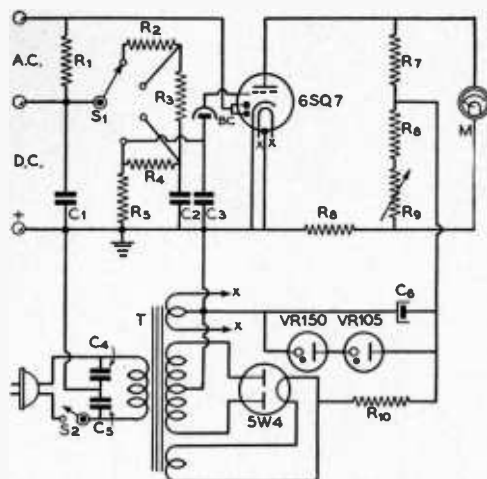


Figure 8.  
WIRING DIAGRAM OF THE A.C.-D.C.  
VACUUM-TUBE VOLTMETER

$C_1$ —0.05- $\mu$ fd. 600-volt tubular	$R_7$ —100,000 ohms, $\frac{1}{2}$ watt
$C_2$ —0.1- $\mu$ fd. 600-volt tubular	$R_8$ —30,000 ohms, $\frac{1}{2}$ watts
$C_3$ —0.5- $\mu$ fd. 600-volt tubular	$R_9$ —10,000 ohms, $\frac{1}{2}$ watts
$C_4, C_5$ —0.05- $\mu$ fd. 600-volt tubular	$R_{10}$ —1500 ohms, $\frac{1}{2}$ watts
$C_6$ —8- $\mu$ fd. 450-volt electrolytic	$R_0$ —1000-ohm potentiometer
$R_1$ —1.0 megohm, 1 watt	$R_{10}$ —2000 ohms, 10 watts
$R_2$ —40 megohms (4 10 - megohm $\frac{1}{2}$ -watt in series)	$T$ —580 v. c.t., 50 ma.; 5 v., 3 a.; 6.3 v., 2 a.
$R_3$ —9.0 megohms (5 megohms and 4 megohms $\frac{1}{2}$ -watt in series)	$M$ —0-1 d. c. milliammeter
$R_4$ —900,000 ohms (400,000 and 500,000 ohms $\frac{1}{2}$ -watt in series)	$BC$ — $\frac{1}{4}$ -volt bias cell
	$S_1$ —Single-pole 4-position switch
	$S_2$ —S.p.s.t. toggle line switch

for the triode, and voltages to be measured are applied as additional negative bias. When switch  $S_1$  is in its lowest position the voltage under measurement is applied directly to the grid, giving maximum sensitivity. With a 0-1 milliammeter at  $M$ , one volt d.c. at the grid will give full-scale indication; voltages down to .05 volt may be read quite easily on this scale. The additional multiplier resistors  $R_2, R_3,$  and  $R_4$  allow full-scale indication at 10, 100, and 500 volts.

To measure a.c. voltages the "A.C." terminals are used. The a.c. voltage is rectified by the 6SQ7 diodes and applied across the grid-cathode circuit of the triode section as a d.c. voltage. Resistors  $R_2, R_3,$  and  $R_4$  form the load circuit for the diode rectifier, while the input circuit is completed through the source of a.c. voltage under measurement.

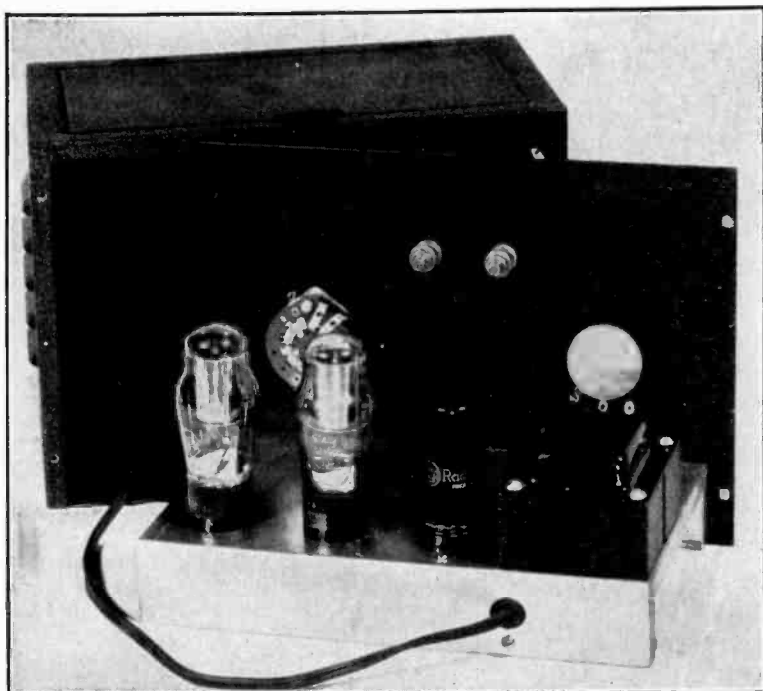
For a.c. measurements, the v.t.v.m. has the same ranges as for d.c., but the *peak* values of the half-cycles are indicated by the meter. In most cases sine-wave a.c. will be measured, so the r.m.s. a.c. voltage will be given by multiplying the meter readings by .707. The full-scale r.m.s. readings for a.c. are .7, 7.07, 70.7, and 353.5 volts on the four ranges.

Condenser C<sub>2</sub> is necessary to eliminate the effects of electrostatic pick-up from the power

supply and nearby a.c. lines on the 10-volt scale.

The power supply is a simple affair employing a small b.c. type replacement transformer and a resistance-capacity filter. The filtering action is aided by the two voltage regulator tubes. These tubes hold the plate voltage constant at 255 volts, thus improving the accuracy under changes in line voltage.

As may be seen from the photographs, the

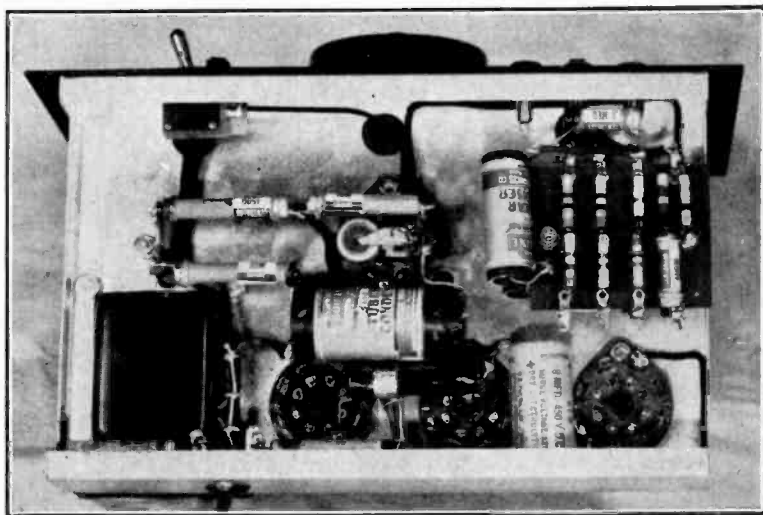


**Figure 9.**  
**V.T.V.M. REMOVED FROM ITS CABINET.**

*The power transformer, metal rectifier tube, and the two voltage regulator tubes are in a line, from right to left across the rear of the chassis. Rubber grommets insulate the meter terminals where they pass through the panel.*

**Figure 10.**  
**UNDER-CHASSIS VIEW OF V.T.V.M.**

*The multiplier resistors are all located on the terminal plate seen at the upper right; a cabled set of leads goes through the chassis from the terminal strip to the range switch above deck. The bias cell holder is supported by having one of its terminals soldered directly to the grid connection on the 6SQ7 socket.*



power supply and voltage-regulator section is located at the rear of the chassis, while the 6SQ7 and its associated circuits occupy the section nearest the panel. The three input terminals are located at the lower right edge of the panel, with the power switch in a corresponding location at the left. The knob to the right of the meter operates the range-change switch, while the other knob is for balancing the meter bridge circuit. The cabinet measures 10 x 7 x 6 inches, and the chassis is 9 inches long and 5½ inches deep.

**Calibration** Before attempting calibration, the v.t.v.m. power supply should be turned on and the meter adjusted to read zero by means of  $R_0$ . As the 6SQ7 warms up, the meter reading will change somewhat, but a stable condition should be reached in 2 or 3 minutes. After the unit has been warmed up, the range switch should be set to the 1-volt scale and a d.c. voltage of 1 volt applied to the d.c. terminals. The correct voltage may be obtained from a 1.4-volt flashlight cell by means of a potentiometer, an ordinary d.c. voltmeter being used to determine the correct setting of the potentiometer. If all goes well the meter will read exactly full scale with the 1 volt applied. If the meter should read too high or too low, the value of  $R_4$  should be changed slightly,  $R_0$  reset for balance with no input voltage, and the 1-volt indication again checked. The value of  $R_0$  is not very critical; it is probable that the value specified under the diagram will give satisfactory results.

After the instrument has been calibrated on the 1-volt scale, no further calibration is needed, if the multiplier resistors for the other

ranges are known to be accurate. However, it is good practice to check these higher voltage ranges, just in case. As a point of interest, there is one type of measurement for which this v.t.v.m. cannot be used; it is impossible to get a correct reading on the 120-volt a.c. supply line since condensers  $C_1$  and  $C_2$  place the chassis effectively at the center of the a.c. supply voltage, causing an error in the reading.

**High-Voltage Diode Peak Voltmeter** A diode vacuum-tube voltmeter suitable for the measurement of high values of a.c. voltage is diagrammed in Figure 11. With the constants shown, the voltmeter has two ranges: 500 and 1500 volts *peak* full scale.

Condensers  $C_1$  and  $C_2$  should be able to withstand a voltage in excess of the highest peak voltage to be measured. Likewise,  $R_1$  and  $R_2$  should be able to withstand the same amount of voltage. The easiest and least expensive way of obtaining such resistors is to use several low-voltage resistors in series, as shown in Figure 11. Other voltage ranges can be obtained by changing the value of these resistors, but for voltages less than several hundred volts a more linear calibration can be obtained by using a receiving-type diode. A calibration curve should be run to eliminate the appreciable error due to the high internal resistance of the diode, preventing the condenser from charging to the full peak value of the voltage being measured.

A direct reading diode peak voltmeter of the type shown in Figure 11 will load the source of voltage by approximately *one-half* the value of the load resistance in the circuit ( $R_L$ , or  $R_L$  plus  $R_3$ , in this case). Also, the peak voltage reading on the meter will be slightly less than the actual peak voltage being measured. The amount of lowering of the reading is determined by the ratio of the storage capacitance to the load resistance. If a cathode-ray oscilloscope is placed across the terminals of the v.t.v.m. when a voltage is being measured, the actual amount of the lowering in voltage may be determined by inspection of the trace on the c.r. tube screen. The peak positive excursion of the wave will be slightly flattened by the action of the v.t.v.m. Usually this flattening will be so small as to be negligible. But if it is desired to compensate for the flattening in the wave the following procedure may be gone through: Measure the distance from the center of the c.r. tube trace to the flattened crest with the v.t.v.m. connected. Disconnect the v.t.v.m. and measure again this distance. Multiply the ratio of the two distances (slightly larger than 1.0) by the voltage as read on the v.t.v.m. This procedure will give the actual crest value of the wave.

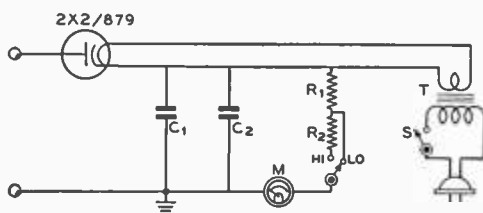


Figure 11.

**WIRING DIAGRAM OF HIGH-VOLTAGE PEAK VOLTMETER.**

- |  |  |
|--|--|
| $C_1$ — .001- $\mu$ fd. high-voltage mica            | T—2.5 v., 1.75 a. filament transformer |
| $C_2$ — 1.0- $\mu$ fd. high-voltage paper            | M—0.1 d.c. milliammeter                |
| $R_1$ —500,000 ohms (2 0.25-megohm ½-watt in series) | SH1-L0—S.p.d.t. toggle switch          |
| $R_2$ —1.0 megohm (4 0.25-megohm ½-watt in series)   | S—S.p.s.t. toggle switch               |

(Note:  $C_1$  is a by-pass around  $C_2$ , the inductive reactance of which may be appreciable at high frequencies.)

**Measurement of Power** Audio frequency or radio frequency power in a resistive circuit is most commonly and most easily determined by the indirect method, i.e., through the use of one of the following formulas:

$$P = EI \quad P = E^2/R \quad P = I^2R$$

These three formulas mean that if any two of the three factors determining power are known (resistance, current, voltage) the power being dissipated may be determined. In an ordinary 120-volt a.c. line circuit the above formulas are not strictly true since the power factor of the line must be multiplied into the result—or a direct method of determining power such as a wattmeter may be used. But in a resistive a.f. circuit and in a resonant r.f. circuit the power factor of the energy is taken as being unity.

For accurate measurement of a.f. and r.f. power, a thermogalvanometer or thermocoupled ammeter in series with a non-inductive resistor of known resistance can be used. The meter should have good accuracy, and the exact value of resistance should be known with accuracy. Suitable dummy load resistors of the "vacuum" type are available in various resistances in both 100- and 250-watt ratings. These are virtually non-inductive, and may be considered as a pure resistance except at ultra-high frequencies. The resistance of these units is substantially constant for all values of current up to the maximum dissipation rating, but where extreme accuracy is required, a correction chart of the dissipation coefficient of resistance (supplied by the manufacturer) may be employed. This chart shows the exact resistance for different values of current through the resistor.

Figure 12 shows a convenient unit for the measurement of r.f. or a.f. power through the use of a "dummy antenna resistor" and a thermogalvanometer. With a thermogalvanometer as the indicating instrument the current flowing through the circuit may be determined (since the full-scale reading of these instruments indicates that 115 ma. is flowing) by:  $I = \sqrt{S} \times 11.5$ . Or, since our reading on the face of the meter is already squared, power may be determined directly through the use of this formula:  $P = S \times 0.000132 \times R$ , where  $S$  is the scale reading,  $R$  is the resistance of the dummy load, and  $P$  is the power being dissipated in watts.

If a thermocoupled ammeter is used the current flowing is indicated directly and the power flowing may be determined by:  $P = I^2R$ . For audio frequency measurements below 15,000 cycles (speech amplifier or modulator output determinations) a conventional bleeder or drop resistor of the type used in power sup-



**Figure 12.**  
**R.F. and A.F.**  
**POWER MEASURING DEVICE.**

A thermogalvanometer or thermocoupled ammeter is placed in series with a non-inductive dummy load resistor whose resistance is known accurately.

plies may be used in place of the non-inductive type required for r.f. measurements—provided the resistance of the load resistor is accurately known.

Sine-wave power measurements (r.f. or single-frequency audio) may also be made through the use of a v.t.v.m. and a resistor of known value. In fact a v.t.v.m. of the type shown in Figure 11 is particularly suited to this work. The formula,  $P = E^2/R$  is used in this case. However, it must be remembered that a v.t.v.m. of the type shown in Figure 11 indicates the *peak* value of the a.c. wave. This reading must be converted to the r.m.s. or *heating* value of the wave by multiplying it by 0.707 before substituting the voltage value in the formula.

The use of all three methods of determining power: ammeter-resistor, voltmeter-resistor, and voltmeter-ammeter, gives an excellent cross-check upon the accuracy of the determination and upon the accuracy of the *standards*.

Power may also be measured through the use of a calorimeter, by actually measuring the amount of heat being dissipated. Through the use of a water-cooled dummy load resistor this method of power output determination is being used by some of the most modern broadcast stations. But the method is too cumbersome for ordinary power determinations.

Power may also be determined photometrically through the use of a voltmeter, ammeter, incandescent lamp used as a load resistor, and a photographic exposure meter. With this method the exposure meter is used to determine the relative visual output of the lamp running as a dummy load resistor and of the lamp running from the 120-volt a.c. line. A rheostat in series with the lead from the a.c. line to the lamp is used to vary its light intens-



ity to the same value (as indicated by the exposure meter) as it was putting out as a dummy load. The a.c. voltmeter in parallel with the lamp and ammeter in series with it is then used to determine lamp power input by:  $P = EI$ . This method of power determination is satisfactory for audio and low-frequency r.f. but is not satisfactory for u.h.f. because of variations in lamp efficiency due to uneven heating of the filament.

### Measurement of Circuit Constants

The measurement of the resistance, capacitance, inductance, and  $Q$  (figure of merit) of the components used in communications work can be divided into three general methods: the impedance method, the substitution or resonance method, and the Wheatstone bridge method.

#### The Impedance Method

The impedance method of measuring inductance and capacitance can be likened to the ohmmeter method for measuring resistance. An a.c. voltmeter, or milliammeter in series with a resistor, is connected in series with the inductance or capacitance to be measured and the a.c. line. The reading of the meter will be inversely proportional to the impedance of the component being measured. After the meter has been calibrated it will be possible to obtain the approximate value of the impedance directly from the scale of the meter. If the component is a capacitor, the value of impedance may be taken as its reactance at the measurement frequency and the capacity determined accordingly. But the d.c. resistance of an inductor must also be taken into consideration in determining its inductance. After the d.c. resistance and the impedance have been determined, the reactance may be determined from the formula:  $X = \sqrt{R^2 - Z^2}$ . Then the inductance may be determined from:  $L = X_L/2\pi f$ .

#### The Substitution Method

The substitution or resonance method is perhaps the most satisfactory system for obtaining the inductance or capacity of high-frequency components. A 500 to 1000  $\mu\text{mfd}$ . condenser with a good dial having an accurate calibration curve is a necessity for making determinations by this method. If an unknown inductor is to be measured, it is connected in parallel with the standard capacitor and the combination tuned accurately to some known frequency. This tuning may be accomplished either by using the tuned circuit as a wavemeter and coupling it to the tuned circuit of a reference oscillator, or by using the tuned circuit in the controlling position of a two-terminal oscillator such as a dynatron or transi-

tron. The capacity required to tune to this first frequency is then noted as  $C_1$ . The circuit or the oscillator is then tuned to the *second harmonic* of this first frequency and the amount of capacity again noted, this time as  $C_2$ . Then the distributed capacity across the coil (including all stray capacities) is equal to:  $C_0 = (C_1 - 4C_2)/3$ .

This value of distributed capacity is then substituted in the following formula along with the value of the standard capacity for either of the two frequencies of measurement:

$$L = \frac{1}{4\pi^2 f_1^2 (C_1 + C_0)}$$

The determination of an unknown capacity is somewhat less complicated than the above. A tuned circuit including a coil, and the unknown condenser and the standard condenser in parallel is resonated to some convenient frequency. The capacity of the standard condenser is noted. Then the unknown condenser is removed and the circuit re-resonated by means of the standard condenser. The difference between the two readings of the standard condenser is then equal to the capacity of the unknown condenser.

Another version of the procedure for determining an unknown capacity is to use this capacity as the tank condenser in an oscillator. The signal put out by the oscillator is then brought to zero beat in a receiver. The unknown capacity is then removed from the circuit and the standard condenser substituted. The standard condenser is then carefully tuned until the oscillator is back at zero beat on the original frequency. The capacity of the unknown condenser may then be read directly from the calibration curve of the standard condenser.

#### The Bridge Method

Experience has shown that the most satisfactory method for measuring circuit constants (resistance, capacitance, and inductance) at audio frequencies is by means of the a.c. bridge. The Wheatstone (d.c.) bridge is also the most accurate method for the measurement of d.c. resistance. With a simple bridge of the type shown at Figure 13A it is entirely practical to obtain d.c. resistance determinations accurate to four significant figures. With an a.c. bridge operating within its normal rating as to frequency and range of measurement it is possible to obtain results accurate to three significant figures.

Both the a.c. and the d.c. bridges consist of a source of energy, a standard or reference of measurement, a means of balancing this standard against the unknown, and a means of indicating when this balance has been reached. The source of energy in the d.c. bridge is a battery; the indicator is a sensitive galvanome-

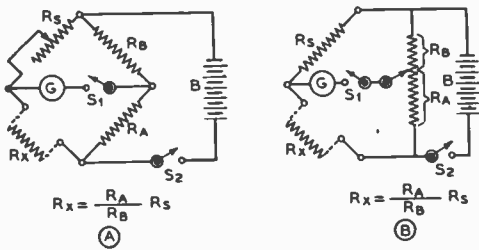


Figure 13.

**TWO WHEATSTONE BRIDGE CIRCUITS.**

These circuits are used for the measurement of d.c. resistance. In (A) the "ratio arms"  $R_B$  and  $R_A$  are fixed and balancing of the bridge is accomplished by variation of the standard  $R_S$ . The standard in this case usually consists of a decade box giving resistance in 1-ohm steps from 0 to 1110 or to 11,110 ohms. In (B) a fixed standard is used for each range and the ratio arm is varied to obtain balance. A calibrated slide-wire or potentiometer calibrated by resistance in terms of degrees is usually employed as  $R_A$  and  $R_B$ . It will be noticed that the formula for determining the unknown resistance from the knowns is the same in either case.

ter. In the a.c. bridge the source of energy is an audio oscillator (usually in the vicinity of 1000 cycles), and the indicator is usually a pair of headphones. The standard for the d.c. bridge is a resistance, usually in the form of a decade box. Standards for the a.c. bridge can be resistance, capacitance, and inductance in varying forms.

Figure 13 shows two general types of the Wheatstone or d.c. bridge. In (A) the so-called "ratio arms"  $R_A$  and  $R_B$  are fixed (usually in a ratio of 1-to-1, 1-to-10, 1-to-100, or 1-to-1,000) and the standard resistor  $R_S$  is varied until the bridge is in balance. In commercially manufactured bridges there are usually two or more buttons on the galvanometer for progressively increasing its sensitivity as balance is approached. Figure 13B is the so-called "slide wire" type of bridge in which fixed standards are used and the ratio arm is continuously variable. The "slide wire" may actually consist of a moving contact along a length of wire of uniform cross section, in which case the ratio of  $R_A$  to  $R_B$  may be read off directly in centimeters or inches, or in degrees of rotation if the slide wire is bent around a circular former. Or the "slide wire" may consist of a linear-wound potentiometer with its dial calibrated in degrees or in resistance from each end.

Figure 14A shows a simple type of a.c. bridge for the measurement of capacitance and inductance. It can also, if desired, be used for the measurement of resistance. The four arms of the bridge may be made up in a variety of ways. As before,  $R_B$  and  $R_A$  make up the ratio

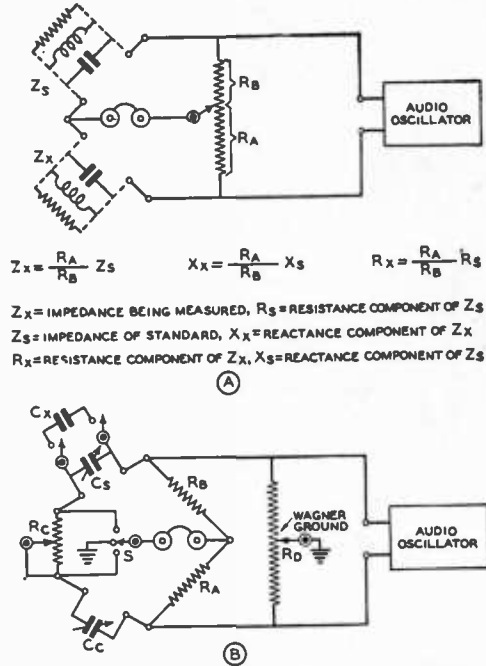
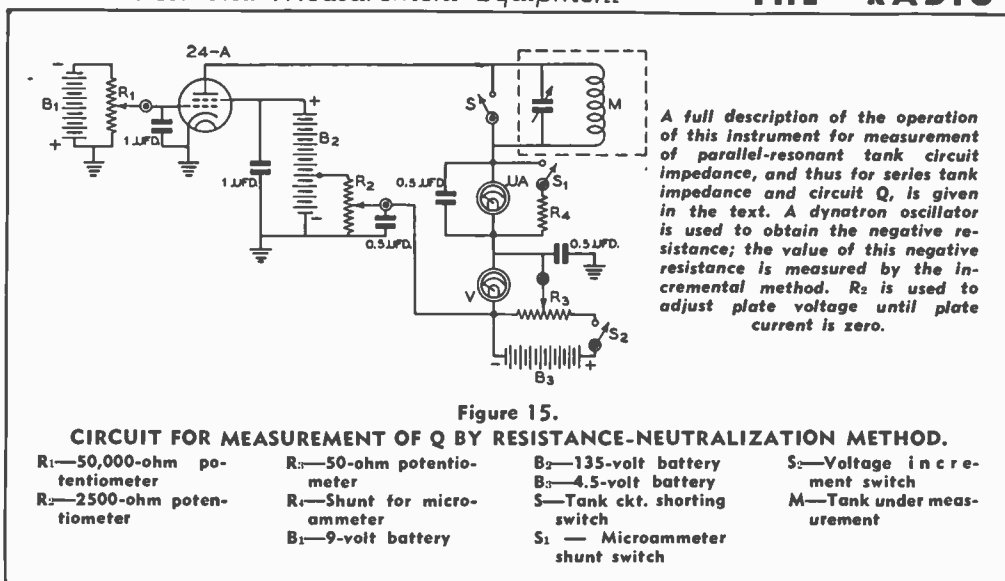


Figure 14.

**TWO A. C. BRIDGE CIRCUITS.**

The operation of these bridges is essentially the same as those of Figure 13 except that a.c. is fed into the bridge instead of d.c. and a pair of phones is used as the indicator instead of the galvanometer. The bridge shown at (A) can be used for the measurement of resistance, but it is usually used for the measurement of the impedance and reactance of coils and condensers at frequencies from 400 to 1000 cycles. The bridge shown at (B) is used for the measurement of small values of capacitance by the substitution method. Full description of the operation of both bridges is given in the accompanying text.

arms of the device and may be either of the slide-wire type, as indicated, or they may be fixed and a variable standard used to obtain balance. In any case it is always necessary with this type of bridge to use a standard which presents the same type of impedance as the unknown being measured: resistance standard for a resistance measurement, capacity standard for capacitance, and inductance standard for inductance determination. Also, it is a great help in obtaining an accurate balance of the bridge if a standard of approximately the same value as the assumed value of the unknown is employed. Also, the standard should be of the same general type and should have approximately the same power factor as the unknown impedance. If all these precautions are observed, little trouble will be experienced in the measurement of resistance and in the



measurement of impedances of the values usually used in audio and low radio frequency work.

However, the bridge shown at 14A will not be satisfactory for the measurement of capacitances smaller than about 1000  $\mu\text{fd}$ . For the measurement of capacitances from a few micromicrofarads to about 0.001  $\mu\text{fd}$ , a Wagner grounded substitution capacity bridge of the type shown in Figure 14B will be found quite satisfactory. The ratio arms R<sub>A</sub> and R<sub>B</sub> should be of the same value within 1 per cent; any value between 2500 and 10,000 ohms for them both will be satisfactory. The two resistors R<sub>O</sub> and R<sub>D</sub> should be 1000-ohm wirewound potentiometers. C<sub>S</sub> should be a straight-line capacity condenser with an accurate vernier dial; 500 to 1000  $\mu\text{fd}$ . will be satisfactory. C<sub>C</sub> can be a two or three gang broadcast condenser from 700 to 1000  $\mu\text{fd}$ . maximum capacity.

The procedure for making a measurement is as follows: The unknown capacitor C<sub>x</sub> is placed in parallel with the standard capacitor C<sub>S</sub>. The Wagner ground R<sub>D</sub> is varied back and forth a small amount from the center of its range until no signal is heard in the phones with the switch S in the center position. Then the switch S is placed in either of the two outside positions, C<sub>C</sub> is adjusted to a capacity somewhat greater than the assumed value of the unknown C<sub>x</sub>, and the bridge is brought into balance by variation of the standard condenser C<sub>S</sub>. It may be necessary to cut some resistance in at R<sub>O</sub> and to switch to the other outside position of S before an exact balance can be obtained. The setting of C<sub>S</sub> is then noted, C<sub>x</sub> is removed from the circuit (but the leads which went to it are not changed in any

way which would alter their mutual capacity), and C<sub>S</sub> is readjusted until balance is again obtained. The difference in the two settings of C<sub>S</sub> is equal to the capacity of the unknown condenser C<sub>x</sub>.

**Measurement of Q** There are two commonly used methods for the measurement of the Q or of equivalent series resistance of a tuned circuit which give good results for all frequencies within the communication range. The first is called the Resistance Neutralization Method. It will be described but briefly because a rather specialized piece of equipment must be built up to make the tests. A complete description of the system including certain variations is given in Terman's *Measurements in Radio Engineering*.\*

The circuit diagram of the unit is given in Figure 15. With about 3 volts of grid bias on the 24 the potentiometer R<sub>2</sub> is adjusted until the plate current is zero. The circuit under test is placed in the plate circuit of the dynatron oscillator. The grid bias on the dynatron is then varied until the tuned circuit is just on the verge of going into or out of oscillation. The presence of oscillations may be detected with the aid of a radio receiver if the tuned circuit is for r.f.; or the oscillations may be detected by dangling a pair of headphone cords near the circuit if the circuit is an a.f. one. At the point where oscillation is unstable the negative resistance of the dynatron is almost exactly equal to the parallel impedance of the tuned circuit under test. The tuned circuit is

\*Available from our book department for \$4.00 postpaid; foreign, \$4.25. 400 pages, 208 illustrations; covers basic principles and specific problems of measurements in radio practice.

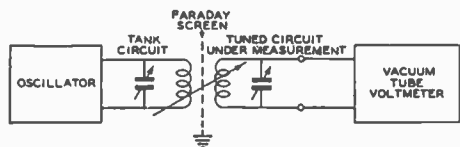


Figure 16.  
CIRCUIT FOR MEASUREMENT OF Q  
BY FREQUENCY VARIATION METHOD.

then shorted out by the switch S, the shunt is removed from the microammeter, and the plate voltage is increased 1 or 2 volts by potentiometer R<sub>3</sub>. This adjustment will cause a small plate current change as indicated by the microammeter. The negative resistance of the dynatron under these conditions of operation is then determined by the ratio: (increase in plate voltage)/(change in plate current). This negative resistance is numerically equal to the resonant impedance of the tank circuit under measurement.

The Q of the tank circuit may then be determined, after the inductance of the coil has been determined by a bridge or other method, through use of the following formula:  $Q \approx R_n / 2\pi fL$ .

The other method of determining Q is direct indicating and is called the Frequency-Variation Method. This method of Q determination is diagrammed in Figure 16. The output of the oscillator must be constant throughout the measurement, and the coupling between the oscillator and the tank under measurement must be constant and wholly inductive. It is for this reason that a Faraday electrostatic shield is indicated between the two tuned circuits.

The tank circuit is loosely coupled to the oscillator and the response voltage (E<sub>0</sub>) at resonance (F<sub>0</sub>) is noted by the v.t.v.m. The frequency of the oscillator is then decreased to some value which gives a conveniently lower indication of voltage at the v.t.v.m. This frequency (F<sub>1</sub>) and response voltage (E<sub>1</sub>) is noted and the frequency of the oscillator is then increased beyond resonance to the point which gives the same v.t.v.m. indication as was found at F<sub>1</sub>. This higher frequency is then noted as F<sub>2</sub>. It is important that the current in the tank circuit of the oscillator must remain constant throughout the process. The Q of the tank circuit is then determined by the following formula:

$$Q = \frac{F_0}{\frac{F_2 - F_1}{E_1^2}} \sqrt{\frac{E_0^2}{E_2^2 - E_1^2}}$$

It must be remembered that the tank circuit

Q as determined by either of the above two systems is not exactly equal to the Q of the inductor. But if the condenser making up the circuit is air-tuned, or of a high-quality mica type, the tank circuit Q will be approximately the same as the Q of the inductance.

### Frequency Measurements

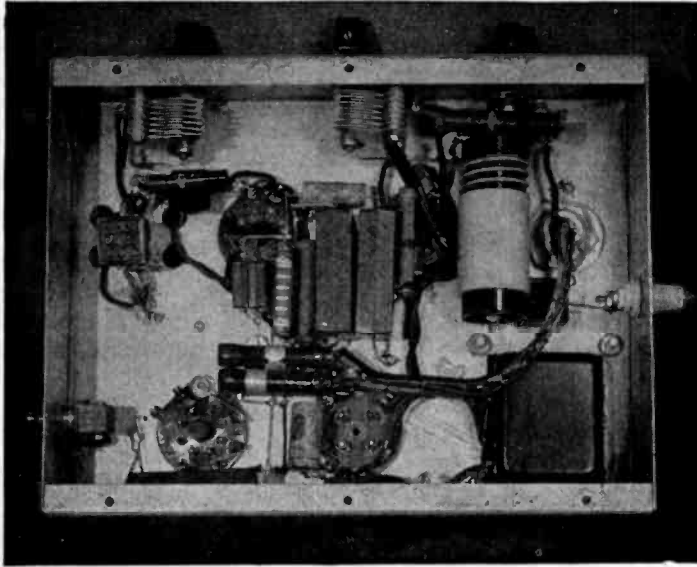
All frequency measurement within the United States is based on the transmission of standard frequency station WWV of the National Bureau of Standards. This station operates 24 hours a day on the standard frequency of 5000 kc., the carrier frequency of this transmission being kept accurate within one part in 10,000,000. This carrier frequency is modulated by the standard of musical pitch of A above middle C, corresponding to 440 cycles per second. This musical pitch standard is maintained with the same accuracy as the carrier frequency.

The application of this standard 5000-kc. transmission to the measurement of all other frequencies within the communications range is accomplished by means of various types of frequency substandards and interpolation oscillators. Two inexpensive types of frequency substandards for obtaining accurate 50, 100, and 1000 kilocycle points throughout the communications spectrum will be described, one crystal controlled and the other self-excited. Temperature-controlled frequency standards and substandards of great accuracy are available from various precision radio equipment manufacturers. Interpolation oscillators, or the so-called "calibrated frequency meters," are re-



Figure 17.  
THE SELF-EXCITED 50-KC.  
SUBSTANDARD.

The control to the left of the front panel is the trimmer on the 50-kilocycle oscillator. The right-hand control is the harmonic amplifier coil switch, and the center control is the trimmer condenser across this coil.



**Figure 18.**  
**BOTTOM VIEW OF THE**  
**50-KC. SUBSTANDARD**  
**CHASSIS.**

*The tapped amplifier output coil is to the right and the r.f. choke with the two paralleled condensers across it, comprising the plate circuit of the 6K8, is just to the left of the center of the chassis.*

quired for an accurate determination of frequency in between the spots put out by the standard. For closer calibration in between the standard spots an accurately calibrated audio oscillator is frequently used. The calibrated audio oscillator described later on in this chapter under Signal Generators will be satisfactory for this application. Constructional information on a calibrated frequency meter of a simple battery-operated type is given in the text which accompanies Figures 39, 40, 41, and 42, this chapter. An accurately calibrated commercial receiver will in many cases be more satisfactory as an interpolation oscillator than a composite unit. Well designed interpolation oscillators are available from Lampkin, General Radio, Browning Labs., and various other manufacturers at a wide range of prices.

### Self-Excited Frequency Substandard

The instrument diagrammed in Figure 19 and pictured in Figures 17 and 18 consists essentially of a 50-kilocycle self-excited oscillator and a semi-tuned harmonic amplifier operating from a voltage-regulated power supply. The unit provides 50-kc. points of usable and adjustable strength on all frequencies up to and including 30 Mc. If desired, an additional harmonic amplifier stage could be included to extend the frequency range to 100 Mc. and above.

#### The 50-Kilocycle Oscillator

A 6K8 tube is used as a combined 50-kilocycle oscillator and electron-coupled doubler to 100 kc.

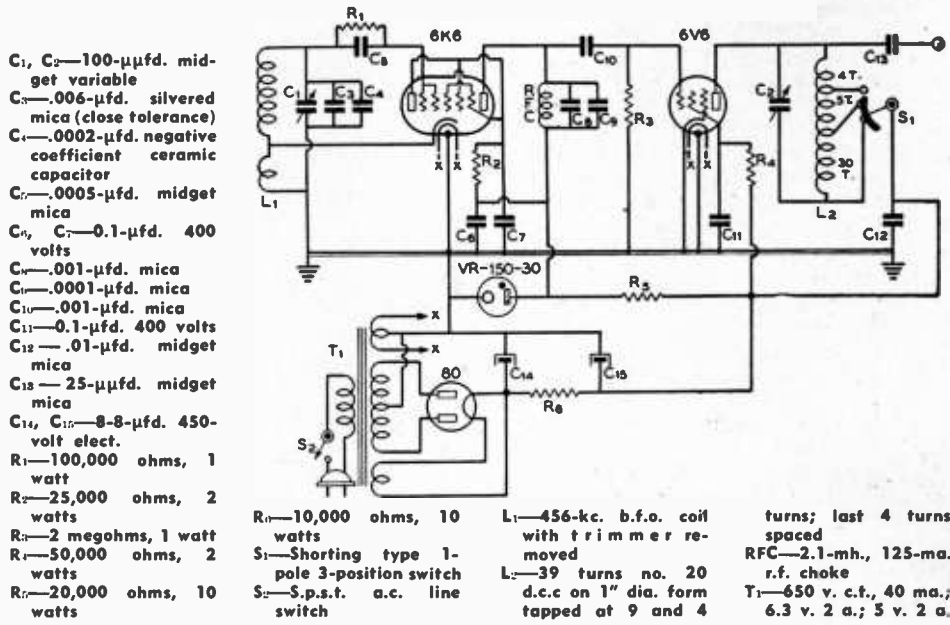
The oscillator coil is a Meissner 456-kilocycle

beat-oscillator unit with the mica trimmer removed. By loading this comparatively high-frequency coil to the low frequency of 50 kc., the oscillator tuned circuit becomes quite high C. The stability with respect to tube and circuit temperature variations and plate voltage variations is greatly improved by the high oscillator lumped capacity. Actually, the capacity required to tune this oscillator coil to 50 kilocycles is very close to 0.00625 microfarads. This capacity is obtained through the use of a .006- $\mu$ f. fixed condenser of the silver-plated mica type in parallel with a .0002- $\mu$ f. negative coefficient condenser of the ceramic type and a 100- $\mu$ f. midget variable. It is important that the identical coil as shown in the *Buyer's Guide* be used (and that the mica trimmer thereon be removed) if the values of capacity shown are to hit 50 kilocycles. It is also important that the specified type fixed condensers be used for lump capacity.

The 100- $\mu$ f. midget trimmer condenser is brought through the chassis and allows the frequency of the oscillator to be tuned about one-half kilocycle either side of the operating frequency of 50 kilocycles. This adjustment will ordinarily compensate for any small variations in coil inductances and in circuit capacity. If, however, it is impossible to tune this circuit to 50 kc. by a variation in the capacity of this condenser, the addition or subtraction of .00005  $\mu$ f. from the fixed value of .00625 will usually allow it to be accomplished.

The oscillator coil, as it comes from the manufacturer, is not a single tapped unit but rather a 2-winding affair with four leads brought out from the coils. It will then be

Figure 19.  
WIRING DIAGRAM OF THE 50-KC. OSCILLATOR-MULTIPLIER.



necessary to series these two coils as shown in the manufacturer's diagram as the connection for an electron-coupled oscillator. The cathode of the oscillator-mixer tube is then connected to the tap. The actual connections to the coil are as follows: blue wire, ground; green wire, grid; red and black connect together and go to cathode.

**The Harmonic Amplifier**

The output circuit of this stage consists of a tapped coil which is resonated by a 100- $\mu$ fd. midget variable. With the whole coil in the circuit the output can be peaked at any frequency from about 7500 kc. down to about 3500 kc. Nevertheless, there is ample output with this coil in the circuit down through the broadcast band. It is not necessary to resonate the output circuit at these low frequencies; there is more than ample output for all measurements and for calibration.

With the switch in the second position, all but 9 turns of the inductance are shorted and the coil will resonate at any frequency from about 7000 kc. down through 18,000 kc. This tap peaks in the middle of the dial for strong signals on the 14-Mc. band. With the switch on the last tap, with only 4 turns in the circuit, the circuit peaks up at about 30 Mc.

Coupling of the output circuit to the external load is accomplished by means of a .000025  $\mu$ fd. mica condenser which connects

between the plate of the 6V6 and the output terminal. The decrease in the reactance of this condenser with increasing frequency tends to equalize the signal strength output of the unit over a wide range of frequency.

A simple resistance-capacity filtered power supply using an 80 rectifier is used for plate voltage to the unit. Ample filtering for the harmonic amplifier stage is attained through the use of the RC filter. The VR-150-30 voltage regulator with its associated resistors and condensers supplies very pure direct current to the 6K8 oscillator and first multiplier.

**Tuning Up and Calibration**

If the oscillator coil specified has been used, and if the exact values of capacity specified have been placed across the coil, it is only necessary to get the oscillator going on the proper frequency of 50 kilocycles; when this is once done, all other adjustments become very simple.

For tuning up the unit the only additional piece of equipment required is a calibrated broadcast receiver and a few incoming broadcast signals on frequencies that are integral multiples of 50 kc. With the oscillator operating (with the output coil on the no. 1 tap—all the coil in the circuit) run a wire from the output terminal of the harmonic amplifier to the antenna post on the b.c.l. set and connect a small external antenna to the receiver.

With the trimmer condenser in the oscillator set to about mid-scale, tune the b.c.l. set to the low-frequency end of the dial and pick up the first harmonic of the oscillator that can be tuned in. Mark down the frequency of this harmonic as determined from the calibration of the b.c.l. set. Then tune to the next harmonic (they will be easy to identify because of their lack of modulation) and mark down its frequency as again determined from the b.c.l. set. Keep doing this until 8 or 10 points are determined. Then subtract each frequency from the next higher one all the way down the line and average the resulting differences in frequency between the harmonics. If any one of the differences falls very far out of line, recheck its frequency to see if an error has been made or to see if a harmonic has been missed.

If the average of all the differences in frequency falls very near to 50 kilocycles (say 48 to 52 kc.) the unit is ready for calibration. If not, the values of padding condenser across the oscillator coil will have to be changed.

When the oscillator has been adjusted very closely to 50 kc. by the "difference-between-harmonics" method, pick out a broadcast station that is operating on some multiple of 50 kc.; one in the vicinity of 550 to 1100 kc. will be the best. Tune in this station, turn on the oscillator, and adjust the beat between the harmonic of the oscillator and the broadcast station to zero. Then find another b.c. station on a harmonic of 50 kc. and see if it also is at zero beat. If the second b.c. station is not at zero beat or within a few cycles of it, the oscillator definitely isn't on 50 kc. and the frequency will have to be rechecked by the procedure given in the preceding paragraphs, fixed condensers being added or subtracted, depending on whether the frequency is high or low.

If the second station is at zero beat with the harmonic, check with a few more stations on multiples of 50 kc. just to make sure all is well. As mentioned before, if the values and components given are used, it will only be necessary to adjust the trimmer condenser across the oscillator tank, which is brought out to the front panel, to hit 50 kc. and thereby arrive at this stage of the adjustment.

It will now only be necessary to set the trimmer condenser so that the harmonics in the broadcast band fall exactly at zero beat with the b.c. stations, and the unit will thenceforward be calibrated.

The warm-up time of the unit is very short, a matter of only 5 minutes or so, due to the very high value of capacity in the 50-kilocycle oscillator tank. Once the oscillator has been set, it will not drift more than a few cycles on the broadcast band (less than 100 cycles on 10

meters) in many hours of continuous operation. However, each time the unit is placed in operation from a cold start it will be best to check the setting of the oscillator trimmer condenser against a broadcast station on a multiple of 50 kc. after allowing 5 minutes or so to warm up.

### Dual Frequency Crystal Calibrator

At a reasonable price, it is possible to purchase a crystal unit containing a crystal which will oscillate on either 100 or 1000 kc., oscillating along its length for the lower frequency and through its thickness for the higher frequency. The accuracy of the 100 kc. oscillation is very high when installed and adjusted in a calibrator of the type to be described, permitting precision frequency measurement.

The advantage over the 50-kc. self-controlled unit just described is that it is much simpler to get going initially, and one need not allow for warm up or check it each time before taking a measurement. It has the further advantage that it can be made to oscillate with reasonable accuracy (.05 per cent) at 1000 kc., which is of considerable help in identifying the 100 kc. points on the higher frequencies where it is sometimes difficult to determine the order of a particular 100 kc. harmonic. The only disadvantage is that the 100 kc. points are twice as far apart as the points given by the "Self-Excited Substandard" previously described, and the strength of harmonics above 14 Mc. is not as great with the crystal calibrator, due to the lack of a separate harmonic amplifier.

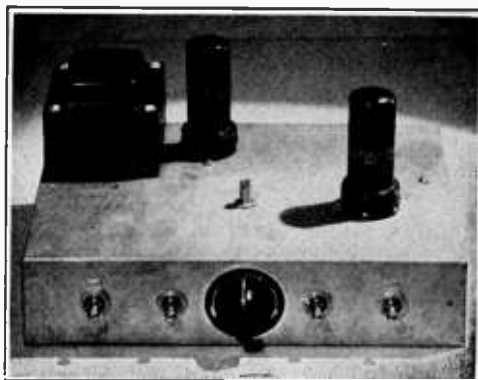


Figure 20.  
DUAL FREQUENCY CRYSTAL  
CALIBRATOR.

*This instrument generates 1000-kc. harmonics up to 56 Mc., and 100-kc. harmonics up to 20 Mc., the latter with a high degree of accuracy. On the front of the chassis is the output control; the slotted shaft projecting out of the top of the chassis is a shunt trimmer across the crystal for adjusting the low frequency oscillations precisely to 100 kc.*

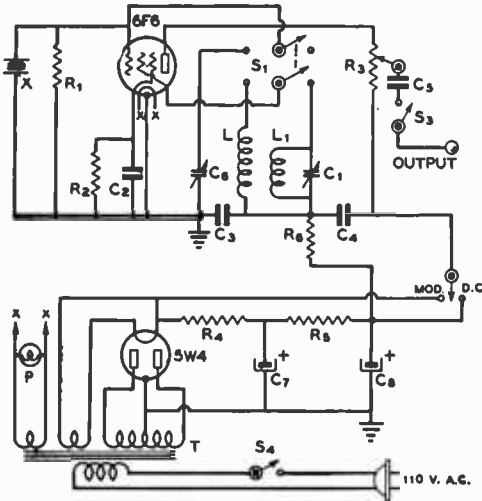


Figure 21.  
WIRING DIAGRAM OF CRYSTAL CALIBRATOR.

(as recommended by Bliley Electric Co.)

- |  |   |
|--|---|
| X—100 and 1000 kc. crystal calibrator unit | C7, C8—Dual 4- $\mu$ f. 450-volt electrolytic                                       |
| R1—5-meg., 1/2 watt                        | T—320 v. each side of c.t., 40 ma. and fil. windings                                |
| R2—500 ohms, 1 watt                        | S1—D.p.d.t. toggle switch   |
| R3—0.5-meg. potentiometer                  | S2—S.p.d.t. toggle switch   |
| R4—10,000 ohms, 1 watt                     | S3—S.p.s.t. toggle switch   |
| R5—20,000 ohms, 1 watt                     | L—R.F.C., exactly 8 mh.   |
| C1—25-100 $\mu$ f d. mica trimmer          | L1—Pie-wound 2.1 or 2.5 mh. 125 ma. r.f. choke with all sections except one removed |
| C2, C3, C4—0.1- $\mu$ f. tubular           |   |
| C5—0.001- $\mu$ f. mica                    |   |
| C6—25- $\mu$ f. midget variable            |   |

It should be borne in mind that the accuracy of the crystal when oscillating on 1000 kc. is not supposed to be sufficient for precision measurements; it is simply for convenience in identifying the highly accurate 100 kc. points.

**Construction** The only precautions to be observed in construction are to place the crystal away from any components which radiate heat, and to make the leads from the tube to the crystal as short as possible. Mounting the crystal under the chassis close to the 6F6 socket, as illustrated, meets these requirements. The leads to condenser C4 should also be kept as short as possible.

The coil L1 is one pie of a midget 125 ma. 2.1 or 2.5 mh. r.f. choke. If the crystal will not oscillate with the switch on the 1000-kc. position, it may be necessary to remove a few turns from the coil. A midget solenoid b.c.l. coil may be substituted if desired.

**Adjustments and Use** First check for oscillation on both positions of S1, to make sure the crystal will oscillate both on 1000 and 100 kc. If it does not oscillate on 1000 kc., then the mica trimmer C1 should be varied. When this trimmer has once been adjusted so that the crystal "comes on" every time the switch is thrown, the trimmer need never be touched again.

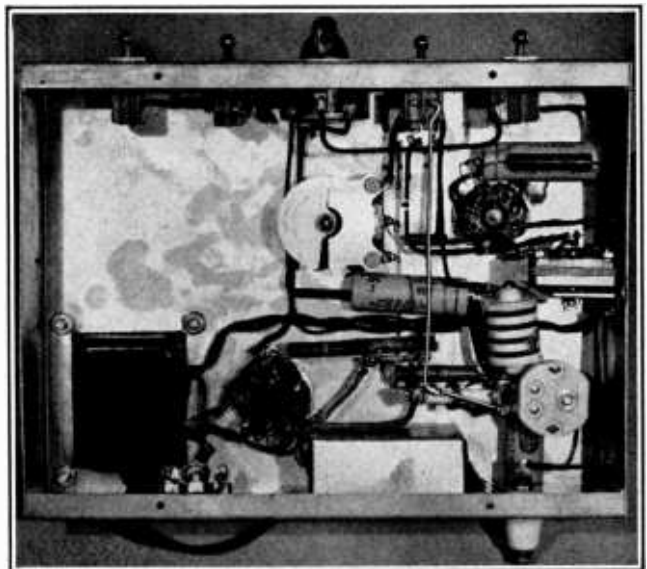


Figure 22.  
UNDER-CHASSIS VIEW OF THE CRYSTAL CALIBRATOR.  
The crystal unit is mounted close to the 6F6 sockets. Power supply components are to the lower left.



The 100 kc. frequency should then be precisely adjusted by means of the 25- $\mu\text{fd}$ . air trimmer,  $C_6$ , until harmonics of the 100-kc. oscillator zero beat *exactly* with broadcast stations on multiples of 100 kc. Zero beat can most accurately be determined if the receiver has a tuning eye or "R" meter. The trimmer is first adjusted as close as possible by ear and then further adjusted until the "flutter" of the indicator is reduced to as low a frequency as possible. The adjustment should preferably be checked against three or four broadcast stations and an average taken if there is any deviation for the different stations. No modulation should be applied to the oscillator during this adjustment.

The calibration when thus obtained will hold over a long period of time, and it is not necessary to check the frequency against broadcast stations before taking a measurement so long as the room temperature does not vary too much from the temperature at which the instrument was originally calibrated.

Modulation is accomplished by applying unfiltered r.a.c. to the output circuit of the oscillator, and can be cut in or out by means of the s.p.d.t. toggle switch indicated. The modulation facilitates spotting of the harmonics by making it easier to pick them out from among stray carriers.

Care should be taken with any 50-kc. or 100-kc. oscillator when making measurements on 14 Mc. or above if the receiver used does not have good image rejection. The appearance of images will result in spurious carriers and false readings.

### The Absorption-Type Wavemeter

The wavelength of any oscillator, doubler, or amplifier stage can be roughly determined with the aid of a simple absorption wavemeter. It is particularly useful for determining the

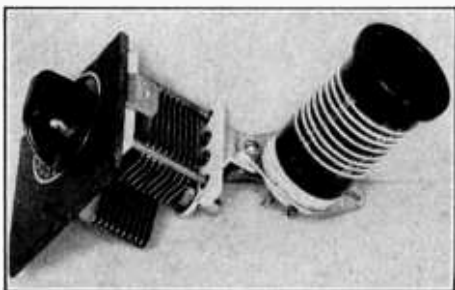


Figure 23.  
SIMPLE ABSORPTION TYPE  
WAVEMETER.

*The meter is merely a calibrated tank circuit, using two plug-in coils to cover from 8 to 95 meters. This instrument is very useful for identifying harmonics.*

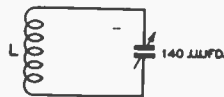


Figure 24.

### ABSORPTION WAVEMETER CIRCUIT.

*For the range of from 8 to 30 meters, L should consist of 8 turns 1" long on a 1 1/4" diameter form. For 30 to 95 meters, L should consist of 27 turns 1" long on a 1 1/4" diameter form.*

correct harmonic from a harmonic crystal oscillator or frequency doubler or quadrupler. It consists of a simple tuned circuit which is coupled to the tank circuit under measurement. The wavemeter absorbs a small amount of energy from the transmitter tank circuit; this produces a change in reading of the milliammeter in the plate or grid circuit. A sharp rise or dip in the milliammeter current reading will take place when the wavemeter is tuned to the same wavelength or frequency as that of the circuit under measurement.

The coil socket is bolted to the back mounting flange of the 140- $\mu\text{fd}$ . midget variable condenser. One coil covers from 8 to 30 meters, another from 30 to 95 meters. The coil turns should be held in place with Duco cement.

The wavemeter can be calibrated by holding it near the secondary coil of an ordinary calibrated regenerative receiver which tunes to the known amateur bands. As the wavemeter condenser is rotated through its range, a point will be found where the receiver is pulled out of oscillation, as indicated by a sharp click in the headphones of the receiver. This point is then marked on the scale of the wavemeter dial. This calibration is sufficiently accurate to insure transmitter operation in the 10-meter band rather than 13-meter operation, which can be easily mistaken for 10-meter output when tuning a transmitter.

The wavemeter can also be calibrated by holding it near the plate coil of a crystal oscillator. A change in oscillator plate current or even a cessation of oscillation will occur when the wavemeter is tuned to the same frequency as that of the oscillator.

Several manufacturers (General Radio in particular) manufacture wavemeters of various degrees of precision and for various frequency ranges. Ultra-high frequency measurements are also sometimes made with a wavemeter, but Lecher wires are more usually employed in the u.h.f. range. The use of Lecher wires for frequency measurement (Lecher wires are essentially a u.h.f. adaptation of the wavemeter) is described in Chapter Seventeen, U.H.F. Communication.

It should be borne in mind that the accuracy

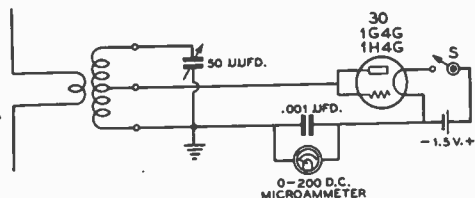


Figure 25.  
WIRING DIAGRAM OF THE DIODE-  
TYPE F. S. METER.

of any absorption type wavemeter is limited by the fact that reactance is coupled into the wavemeter when it is brought near another tuned circuit, and also that the resonance peak covers quite a few kilocycles on the flat portion of the "nose." For this reason, frequency measuring equipment of the heterodyne oscillator type should be used when a high degree of accuracy is required, the absorption meter being used simply to identify harmonics. In the latter case, the absorption wavemeter can be designed so that the desired range covers only a small portion of the dial. Then, when a new oscillator is being tuned up for the first time, it is possible not only to tell if it is out of this range, but in which direction and approximately how much.

**MONITORING EQUIPMENT**

Under monitoring equipment may be classified instruments for determining the various characteristics of the signal emitted by a transmitter: field strength, quality of modulation or keying, and frequency of the radiated signal. In the following section we will describe several inexpensive portable field-strength meters of varying sensitivity and design, a modulation monitor and general test set for a radiophone transmitter, several keying monitors for use with c.w. transmitters, and a simple battery-operated receiver for various monitoring and general applications around the transmitting station. This latter unit may also serve as an emergency portable receiver and as a means of making rough frequency determinations for transmitter tuning.

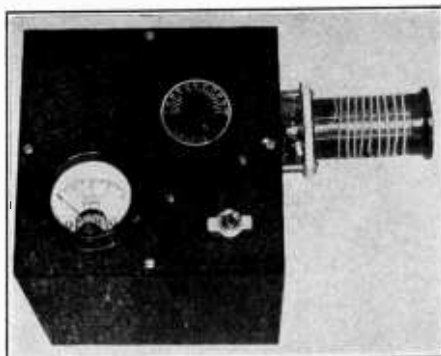


Figure 26.  
**DIODE-TYPE FIELD STRENGTH METER.**  
*This field strength meter uses a type 30 connected as a diode; a 0-100 or 0-200 microammeter provides good sensitivity. The unit can be used as an absorption wavemeter if calibrated. It also can be used as a neutralizing indicator.*

**Field-Strength Meters**

**Diode-Type F.S. Meter** The most practical method of tuning any antenna system, whether a half-wave antenna or a directional array, is by means of a field-strength meter. Such an instrument gives a direct indication of the actual field strength of a transmitted signal in the vicinity of the antenna. This particular device consists of a tuned circuit and a diode rectifier which is connected in series with a microammeter so that the meter will read the carrier signal strength.

A 0-200 microammeter as an indicator provides higher sensitivity than can be obtained with the more common 0-1 ma. meter ordinarily used for this purpose. A 0-100 microammeter will give still greater sensitivity.

The unit is inexpensive and requires but a single 1½-volt cell for power. Besides serving as a field-strength meter, it can be used as a neutralizing indicator, or calibrated for use as an absorption wavemeter. The entire unit, except coils and coil socket, is housed in a

Figure 27. COIL TABLE FOR THE DIODE F. S. METER.

160λ	88 turns no. 26 d.c.c. 1½" diam., closewound center tap	20λ	10 turns no. 22 d.c.c. 1½" diam., 1½" long center tap
80λ	38 turns no. 22 d.c.c. 1½" diam., closewound center tap	10λ	6 turns no. 22 d.c.c. 1⅞" diam., 1" long center tap
40λ	24 turns no. 22 d.c.c. 1½" diam., 1½" long center tap	5λ	2 turns no. 18 enam. 1⅞" diam., ¾" long center tap

metal can 6 inches cubical. The externally mounted coil facilitates coil changing and better adapts the unit for use as a wavemeter, no antenna or pickup wire being necessary in this application.

For service as a field-strength meter, the coil can be coupled to a small doublet by means of 2 or 3 turns of insulated wire wound around the coil. The instrument will be most sensitive if the pickup doublet is made resonant; but such a resonant doublet may, if it is closer than two or three wavelengths, upset the operation of the antenna being adjusted.

The instrument (Figures 25, 26, and 27) was checked against a signal generator. With a type-30 tube, the following calibration in terms of decibels was obtained, using  $12\frac{1}{2}$   $\mu$ a. as an arbitrary zero db reference level:

$12\frac{1}{2}$ $\mu$ a.— 0 db	100 $\mu$ a.—15 db
25 $\mu$ a.— 5 db	150 $\mu$ a.—18 db
50 $\mu$ a.—10 db	200 $\mu$ a.—20 db

**High-Sensitivity F. S. Meter and Simple V.T. Voltmeter**

When it is desired to make field-strength readings some distance from the antenna, especially when a low-powered transmitter is used, the

diode-type field meter just described does not have sufficient sensitivity. The field-strength meter illustrated is considerably more sensitive, but requires a plate battery and a more expensive tube than the diode type previously described.

A 1B4 tube, triode connected, is used as a detector. Two small batteries are required for the plate, filament and bias supplies. The plate voltage is  $22\frac{1}{2}$  volts, the bias about  $2\frac{1}{2}$  volts, and the rated filament voltage, 2 volts.

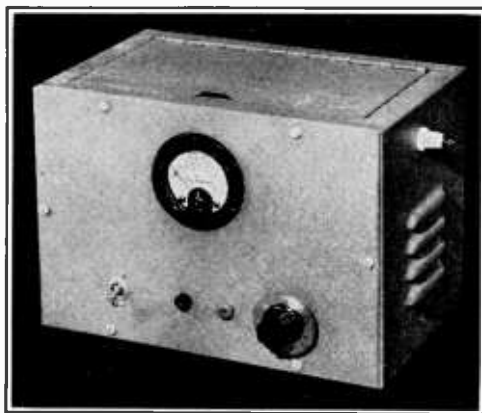


Figure 28.

**SENSITIVE FIELD STRENGTH METER.**

*This is a more sensitive device than the one illustrated in Figures 25, 26 and 27, and also can be used as a simple vacuum tube voltmeter. It requires more batteries, however.*

The one tuned circuit in the meter is designed to cover a frequency range of 2 to 1. In the unit shown one coil is used to cover 1700 to 3500 kc., another to cover from 3500 to 7500 kc., and a third coil to cover from 7000 to 15,000 kc. All coils are wound on  $1\frac{1}{2}$ -inch coil forms. The low-frequency coil is wound of 50 turns of no. 20 d.c.c. wire close-spaced. The intermediate range coil is wound of 15 turns of no. 20 d.c.c., close-wound. And the high-frequency coil consists of 4 turns of no. 20 enamelled spaced to occupy  $\frac{3}{4}$  inch.

When the unit is first turned on, if the batteries and the tube are in good condition, the 0-1 d.c. milliammeter in the common plate and screen circuit of the 1B4 will indicate about 50 microamperes of plate current.

Now, to return the meter to the zero position, with this .05-ma. flow going through it, it is only necessary to turn the zero-adjustment screw until the needle points to zero with the meter in operation. Then, the fact that the meter will always point to zero when all components are in adjustment will serve as a check on the calibration and condition of the batteries. However, as soon as the meter is turned off, the pointer of the milliammeter will fall below the zero on the scale. (Actually it will rest upon the pin on the zero side of the meter.)

If a short length of wire is used for pickup, it may be connected directly to the antenna post, which is a stand-off insulator on the side of the cabinet, wired directly to the stator of the tuning condenser. If it is impossible to get a substantial deflection with a short length of wire, the case of the instrument should be grounded and a longer piece of wire connected to the antenna post through a 3-30  $\mu$ fd. mica

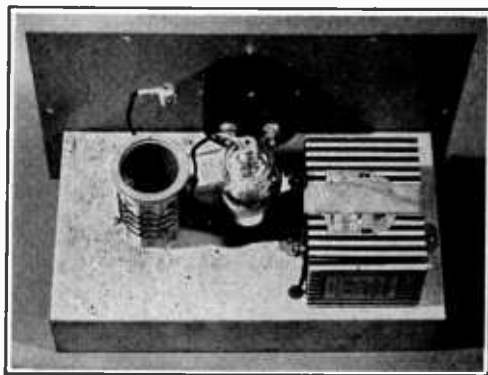


Figure 29.

**REAR VIEW OF SENSITIVE FIELD STRENGTH METER.**

*The plate battery is mounted above the chassis, held firmly in position by means of a strap. Note the extra grid clip, which is brought out to a pin jack for v.t. voltmeter use.*

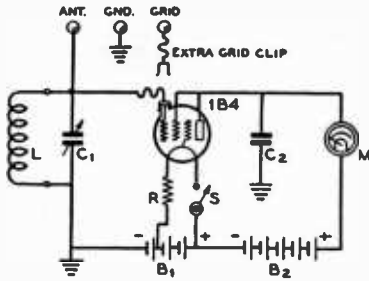


Figure 30.

**WIRING DIAGRAM OF SENSITIVE FIELD STRENGTH METER.**

- C<sub>1</sub>—140- $\mu$ fd. midget variable
- C<sub>2</sub>—0.02- $\mu$ fd. mica
- R—15-ohm resistor
- S—On-off switch, s.p.s.t. toggle
- M—0-1 d.c. milliammeter
- B<sub>1</sub>—4 $\frac{1}{2}$ -volt C battery. Filament leads connected to + and -3, ground connected to -4 $\frac{1}{2}$
- B<sub>2</sub>—22 $\frac{1}{2}$ -volt C battery
- L—Coils—see text

trimmer used as a pickup. If the trimmer is not used, a long pickup antenna will detune the meter.

The tuning condenser C<sub>1</sub> can be detuned from resonance if too great a deflection is obtained. It is not necessary that the tank be tuned to resonance for field-strength measurements, though the meter will be most sensitive when C<sub>1</sub> is tuned to exact resonance.

For most work, calibration is not required, a relative indication being sufficient. However, the dial may be calibrated in decibels if desired. The decibel calibration may be marked directly on the meter scale, or a calibration chart may be made. To calibrate the instrument in decibels, simply reduce the input to a class C amplifier in given steps after adjusting the f.s. meter for full scale deflection. Cutting the plate voltage to the class C stage in half would be a power reduction of four times, or 6 db, and so on. The meter covers a useful range of approximately 20 db.

If the instrument is used as a wavemeter, the dial calibration should be made with a short, rigid piece of wire as a pickup. The same wire should then be used whenever subsequent wavelength measurements are made. This wire or rod need not be over a few inches long, as it will receive sufficient pickup when brought near the tank circuit whose frequency is to be determined.

For simple vacuum tube voltmeter measurements it is only necessary to substitute the extra grid clip and make connections from the pin jacks to the device whose voltage is to be measured.

When used as a v.t. voltmeter the instrument should be calibrated by means of an ad-

justable a.c. voltage supply of 0.5 volts and a 5-volt a.c. voltmeter. If desired, the voltage calibration can be converted to decibels, thus making it unnecessary to calibrate it by the method previously described.

**Grid-Leak F.S. Meter** Slightly greater sensitivity and decibel range may be obtained with a grid-leak type f.s. meter than with the power detector type just described. However, the grid-leak type has the disadvantages that it cannot satisfactorily be used as a vacuum-tube voltmeter, that the circuit is somewhat more complicated, and that this type of f.s. meter has an overload point beyond which measurement is impossible. However, this grid-leak type meter has a useful range of 30 db as compared to the 20 db range of the meter just described.

In tuning up the f.s. meter diagrammed in Figure 32 the plate voltage on the 1T4-GT tube is adjusted so that the milliammeter reads exactly full scale with no signal. This is done by means of the potentiometer R. The meter then will give a reverse deflection with signal, the amount of deflection depending upon the strength of the signal. To make the indicating meter forward-reading it is mounted upside down.

The instrument is individually calibrated in db. This can be done by reducing the power to a class C amplifier or a grid leak type oscillator by 50 per cent and taking the displacement of the meter needle as 3 decibels. Full power is restored and the coupling is reduced until the needle is on the lower calibration point. The power is cut in half again and another 3 db point is obtained. The procedure is repeated until calibration points are obtained for the full usable scale.

Only about  $\frac{2}{3}$  of the meter scale can be used. Beyond a critical point the plate current no longer drops with an increase in r.f.

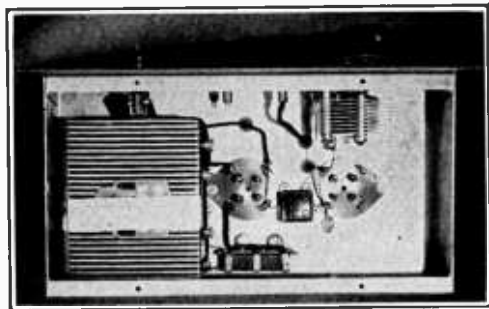


Figure 31.

**UNDER-CHASSIS VIEW OF SENSITIVE F.S. METER.**

The combined "A" and "C" battery is strapped under the chassis as shown here.

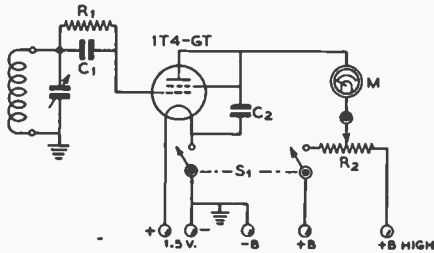


Figure 32.  
SENSITIVE, GRID LEAK TYPE  
F. S. METER.

A 22½ volt Burgess no. 5156 battery is used on the plate. A flashlight cell may be used for filament supply.

R <sub>1</sub> —2 megohms, ½ watt	C <sub>2</sub> —.002 μfd. midget mica
R <sub>2</sub> —10,000 ohm pot., linear taper	M—0.1 ma. d.c.
C <sub>1</sub> —100 μfd. midget mica	S <sub>1</sub> —D.p.s.t. toggle switch

input; in fact, with sufficient input the plate current may begin to increase. This saturation or blocking point is easily determined simply by gradually increasing the r.f. input until the plate current no longer falls off. The meter then is calibrated just up to this point.

With the tube specified, the instrument may be used up to approximately 125 Mc. if a suitable u.h.f. tank circuit is employed. Needless to say, the leads should be very short for operation at this frequency. A tuned coaxial tank will give noticeably better results than a regular tank at frequencies above 50 Mc.

No antenna coupling is shown, as this will depend upon the type of pickup employed. For greatest sensitivity, the antenna should be resonant and the coupling should be such that maximum voltage is developed across the tank.

Series resistance in the plate circuit, if an appreciable percentage of the plate resistance, will reduce the sensitivity of the meter because of the degenerative effect produced thereby. Series resistance is minimized by making R<sub>2</sub> a potentiometer rather than a straight dropping resistor.

A Burgess type 5156 battery is used because of its many taps. With R<sub>2</sub> turned full on, the "B minus" and the "B plus high" leads are experimentally connected across various taps until the meter reads just slightly more than full scale. The "B plus" lead then is connected to the closest lower "plus" voltage tap and the potentiometer varied until the meter reads exactly full scale.

Under these conditions the maximum series resistance is 2500 ohms, yet the "bleeder" current drawn by the potentiometer itself is less than 0.5 ma. This assumes that the voltage across the potentiometer is not more than 4½

volts, as the voltage across it need not exceed this value if the multi-tapped battery specified is used. To prevent the potentiometer from drawing current when the meter is not in use, a d.p.s.t. switch is used to break the voltage to one side of the potentiometer when the filament circuit is opened.

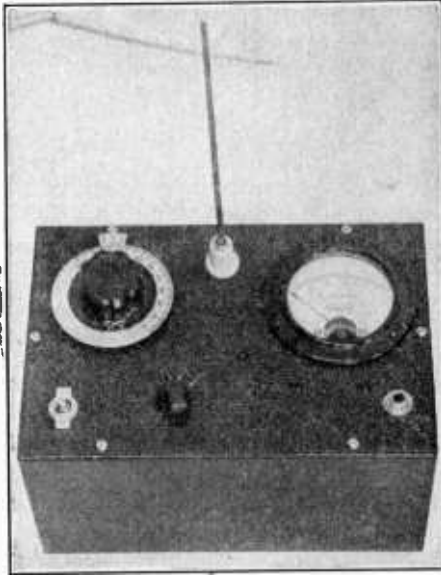
The mounting of the unit may be similar to that shown in Figures 28 and 29 for the Sensitive F.S. Meter. If the unit is to be used primarily for u.h.f. f.s. measurements it would be advisable to mount a small doublet (resonant to the frequency of test if possible) through the use of standoff insulators on the top of the metal cabinet. If a Faraday shield is used between the antenna coil from the doublet and the tank circuit in the f.s. meter it will be possible to eliminate all capacitive and other undesired coupling into the meter, thus giving an accurate indication of the field strength in the plane of polarization of the doublet.

**Radiophone Test Set** A radiophone test set is quite similar to a field-strength meter, yet it lends itself to making several types of additional measurements. It may be used as a carrier-shift indicator, modulation monitor, field-strength meter, neutralizing indicator, and wavemeter.

When the tuned circuit of the test set is coupled to the final amplifier or antenna circuit of the transmitter in such a manner as to obtain about a half-scale deflection of the milliammeter, any upward or downward shift in the meter indication with modulation is called *carrier shift*. Carrier shift in a downward direction may or may not be an indication of overmodulation, depending upon the regulation of the power supplies, the design of the amplifier, and various other considerations. But carrier shift in a positive direction is almost certain to be an indication of overmodulation.

The audio volume with half to full scale meter indication is sufficient to give normal headphone response. A 5,000-ohm resistor is connected into the jack circuit for use when the test set functions as an overmodulation indicator. This resistor is in series with the diode and tends to produce a more linear rectification of the carrier wave.

For neutralizing or field-strength measurements, a short-circuiting plug or brass rod should be inserted into the phone jack to short-circuit the 5,000-ohm resistor and thereby increase the sensitivity of the meter. Neutralizing adjustments are made by coupling the test set's tuned circuit to the transmitter stage under test (without plate voltage applied to the stage). When the stage is completely neutralized, there will be either a minimum or zero deflection of the meter needle.



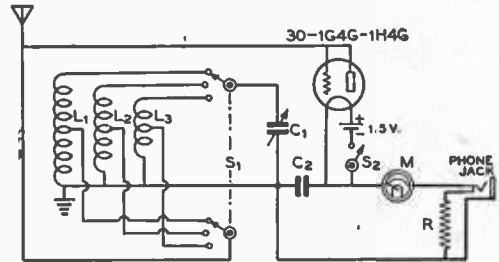
**Figure 33.**  
**RADIOPHONE TEST SET.**

*This versatile instrument can be used as a modulation monitor, absorption wavemeter, field strength meter, carrier-shift indicator, and neutralizing indicator.*

A short piece of brass rod, about 10 inches long, protrudes from the chassis as may be seen in Figure 33; this rod acts as a short, fixed antenna. For most purposes the signal pickup with this rod will be sufficient, but when the instrument is used for measuring field strength and there is insufficient meter deflection for an accurate reading, an auxiliary antenna consisting of several feet of insulated wire may be coupled to the pickup rod by wrapping one end of the insulated wire around the pickup rod a few times. The small amount of capacity coupling provided will be sufficient to give a higher meter reading, but will not be enough to disturb the frequency of the tank circuit appreciably.

When using the instrument in the neutralization of an r.f. amplifier, a short piece of flexible wire, about 18 inches long, is clipped directly to the pickup rod. The other end of the wire is brought closer and closer to the plate lead of the stage being neutralized until a substantial deflection is obtained.

The use of 140- $\mu$ fd. tuning condenser permits the use of a single coil for coverage of a 2 to 1 frequency range. All coils are built into the set, the particular coil for the desired range being selected by means of a bandswitch. The unit as shown was designed to cover the amateur bands between 1.7 and 60 Mc., but since



**Figure 34.**  
**WIRING DIAGRAM OF THE 'PHONE TEST SET.**

- |  |                                   |
|--|-----------------------------------|
| C <sub>1</sub> —140- $\mu$ fd. midget                      | S <sub>1</sub> —2-pole 3-position |
| C <sub>2</sub> —0.001- $\mu$ fd. mica                      | rotary switch                     |
| L <sub>1</sub> , L <sub>2</sub> , L <sub>3</sub> —See text | S <sub>2</sub> —Toggle switch     |
| R—5000 ohms, 1/2 watt                                      | M—0-1 ma. d.c. 3" meter           |

each coil covers two bands, there are gaps in the coverage of the entire range. However, if it is desired to cover the 10 to 20 and the 40 to 80 meter range, these two additional coils may be wound and a five-position range switch can be used.

For 5 and 10 meters the coil consists of 5 turns of no. 14 wire, 1/2 inch in diameter and spaced to occupy a length of 1 inch. This coil is self-supporting and is soldered directly to the coil switch and tuning condenser rotor.

The 20-40 meter coil consists of 14 turns of no. 22 d.c.c. wire spaced to 1 inch on a 1 1/8-inch diameter form.

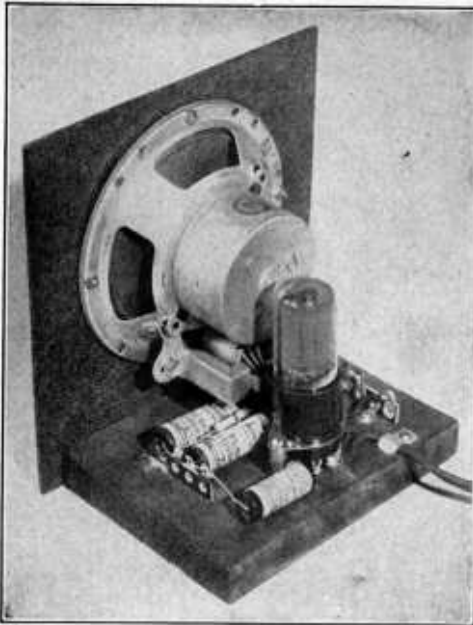
The 80-160 meter coil has 55 turns of no. 26 enamelled wire, close-wound on a 1 1/8-inch diameter form.

If the instrument illustrated is duplicated carefully, there will be no need for plotting a calibration curve or table for the individual meter in terms of decibels. The following table will be sufficiently accurate (arbitrary zero db reference level taken as .05 ma. deflection).

0.05 ma.— 0 db	0.60 ma.—16 db
0.10 ma.— 4 1/2 db	0.70 ma.—17 db
0.20 ma.— 8 1/2 db	0.80 ma.—18 db
0.30 ma.—11 db	0.90 ma.—19 db
0.40 ma.—13 db	1.00 ma.—20 db
0.50 ma.—14 1/2 db	

An individual frequency calibration must be made to cover use of the instrument as an absorption wavemeter. As a wavemeter, the instrument should be used only for rough measurements, such as determining the order of a harmonic.

**Keying Monitor and Code Oscillator** The simple device illustrated in Figure 35 has many uses. It may be used as a keying monitor, facilitating accurate sending of the code characters (especi-

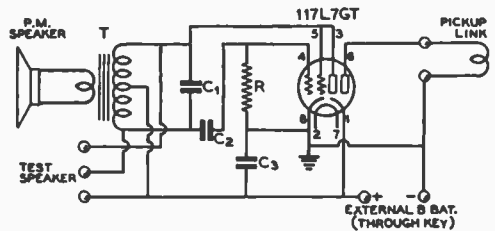


**Figure 35.**  
**KEYING MONITOR AND CODE PRACTICE OSCILLATOR.**

*This versatile unit may be used as a c.w. monitor, an audio "howler" for code practice, or as a test speaker requiring no field supply.*

ally useful with a "bug" key) and as a "watch-dog" on the character of the note. Any ripple or keying chirp present in the carrier in sufficient degree as to be objectionable is readily apparent on the monitor. It also may be used as a code practice oscillator. The speaker itself, requiring no external field supply, will come in handy around the test bench for use as a test speaker. To give the device this wide utility, several connections are brought out to terminals.

The speaker is a 5-inch p.m. dynamic type, complete with midget push-pull output transformer. The output transformer acts as the oscillation transformer for the tetrode section of the 117L7GT, which is used as a conventional Hartley oscillator. For plate voltage, some r.f. carrier voltage is picked up from the final amplifier plate coil by a few turns of heavily insulated wire and fed to the monitor by means of a twisted-pair or coaxial line. This carrier is rectified by the rectifier section of the 117L7GT and utilized as plate voltage. The plate by-pass condenser  $C_3$  filters the rectified carrier into pure d.c. if the carrier itself is free from ripple. However, the time constant of this condenser is fast enough that any ripple in the carrier will show up as modulation of



**Figure 36.**

**WIRING DIAGRAM OF VERSATILE KEYING MONITOR.**

*The line voltage is applied directly to the heater of the 117L7GT, prongs 2 and 7 on the octal socket.*

- |  |                                   |
|--|-----------------------------------|
| T—Midget push-pull output transformer (on speaker) | higher pitched note)              |
| $C_1$ —.01- $\mu$ fd. (smaller capacity will give  | $C_2$ —.05- $\mu$ fd. tubular     |
|  | $C_3$ —0.1- $\mu$ fd. tubular     |
|  | R—25,000 ohms, $\frac{1}{2}$ watt |

the signal generated by the keying monitor. Likewise, any keying lag will be apparent, because the strength of the monitor signal is determined by the strength of the carrier.

The amount of r.f. picked up by the pickup coil is adjusted until the monitor signal is of the desired volume. The r.f. power required is small, less than 1 watt for full room volume. For keying monitor use, the terminals marked "external B bat." should *not* be shorted. With them shorted, damage to the tube may result.

For use as a code practice oscillator, a small B or C battery is connected in series with a key. A 22½-volt battery will give good room volume, and a fair signal is obtained with as little as 4½ volts. The current drain is low and the battery will have long life.

The tone or pitch of the oscillator can be varied by changing the value of  $C_1$ . A smaller capacity will give a higher pitched note, and vice versa. If the condenser is made too large, however, the tube will no longer oscillate.

A "loose" speaker requiring no field supply is often useful for test purposes. By bringing out leads from the three primary wires as shown in the diagram, the speaker may be used for such purposes. For such work, the heater of the 117L7GT is not lighted.

When used as a test speaker the highs will be somewhat attenuated in the manner of "tone control" because of the effect of the shunt condenser  $C_1$ . If suppression of the extremely high voice frequencies is undesirable, provision for opening one lead to  $C_1$  can be made.

If the speaker transformer is of the variable ratio type, the voice coil tap should be chosen to give 14,000 ohms across the full primary, though this adjustment is not especially critical. More volume can be obtained

for a given plate voltage by adjusting the voice coil tap for a lower primary impedance, but if this is carried too far the tube will not oscillate at low plate voltage. To give a true replica of the monitored signal, the monitor should be capable of oscillating on as little as 3 volts.

The unit is constructed on a small wooden baseboard and a Masonite front panel. It may be enclosed in a small cabinet or wooden box if desired.

Two additional versions of this convenient device are illustrated in Figures 37 and 38. Both units feature operation as a code-practice oscillator directly from the a.c. line without the use of batteries, and both feature a volume control and a means of varying the pitch of the oscillator. The unit shown in Figure 37 is designed primarily for use as a code practice oscillator, either for operation into a group of headphones, or into a loudspeaker, and is merely a simplification of the unit shown in Figure 38. The Figure 38 unit is designed primarily for use as a c.w. monitor for use with a radio-telegraph transmitter, but by throwing  $S_2$  and plugging a key into J it may also be used as a code-practice oscillator to be operated from the a.c. line without the use of batteries.

Coupling to the output circuit of the transmitter for use as a c.w. monitor is the same for the latter unit as for the one shown in Figures 35 and 36. Also, the mechanical construction of this unit can be similar to that shown in Figure 36.

**Combined Monitor, Emergency Receiver, and Frequency Meter**

A c.w. monitor is a necessary adjunct to the operation of a c.w. station as a means of checking the emitted signal for chirps, excessive ripple, key clicks, tails, and other undesirable characteristics. An audio-oscillator type of monitor such as the types just described is satisfactory primarily for use as a keying monitor, but for use during transmitter adjustments a shielded oscillating monitor is almost

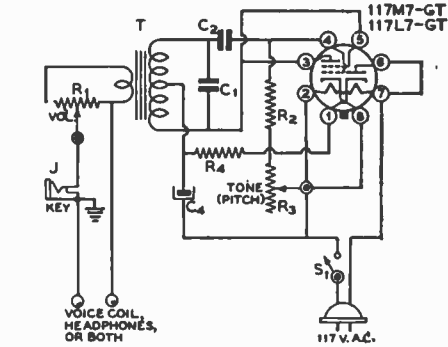


Figure 37.

**WIRING DIAGRAM OF A.C.-D.C. CODE PRACTICE OSCILLATOR.**

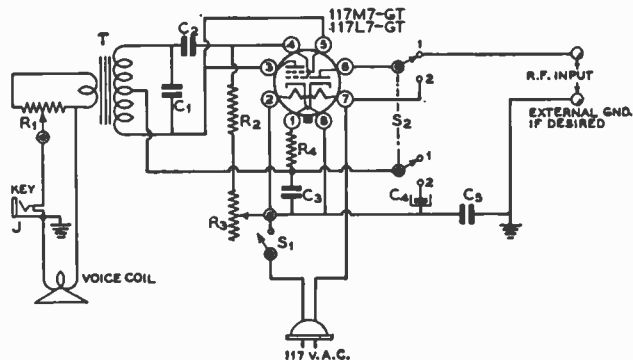
- $R_1$ —Wire wound potentiometer, resistance equal to 2 or 3 times the rated voice coil impedance of the p.m. speaker used.
- $R_2$ —50,000 ohms, 1/2 watt
- $R_3$ —500,000 ohm pot., a.f. taper. Observe correct polarity (see text)
- $R_4$ —1000 ohms, 1 watt
- $C_1$ —.01  $\mu$ f. paper tubular
- $C_2$ —.01  $\mu$ f. paper tubular
- $C_4$ —40  $\mu$ f. 150 v. electrolytic
- J—Closed circuit jack
- $S_1$ —Toggle switch (on-off)
- T—Small p.p. output to voice coil, 8000-10,000 ohms tot. pri. with speaker used

a necessity. A good shielded monitor will enable the operator to tell from within the station what the transmitted signal sounds like at a distance. The simplest monitor of this type consists of a modified autodyne receiver, well shielded.

If the device is stable and well constructed mechanically, it can also serve as a heterodyne frequency meter. An accurate means for determining the frequency of a radio transmitter is essential when the circuit is of the self-excited oscillator type, and useful when the transmitter is of the crystal controlled type, to make certain that the crystal is not oscillating on a spurious frequency.

Figure 38. COMBINATION C.W. MONITOR AND CODE PRACTICE OSCILLATOR

- $C_3$ —0.1  $\mu$ f. paper tubular
- $S_2$ —D.p.d.t. rotary switch
- Other constants same as in Figure 37.





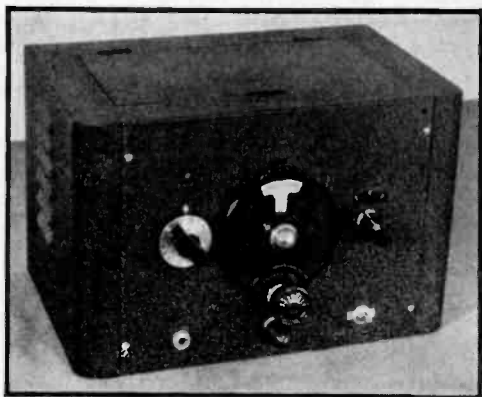


Figure 39.  
**FREQUENCY METER, C.W. MONITOR,  
EMERGENCY C.W. RECEIVER.**

*This unit is completely self-contained and self-powered. Bandswitching is used to eliminate the need for changing coils.*

The multi-purpose unit shown in Figure 39 may be used either as an accurate heterodyne frequency meter, as a c.w. monitor, or as an emergency receiver suitable for c.w. reception. Battery powered, the unit is entirely self-contained, the necessary batteries being housed inside the cabinet. As the filament drain is only 0.1 amp. and the total plate current drain about 2 ma., the batteries will last a long time. The output is sufficient to drive an efficient loudspeaker to moderate room volume, but the unit is designed primarily for use with ear-phones (magnetic type). A closed circuit ear-phone jack is used so that the tube will not be running with screen voltage but without plate voltage when the earphones are removed, thus preventing damage to the tube.

A rather low value of detector grid-leak is used, and this reduces the sensitivity slightly. However, this is necessary in order to prevent the tube from blocking too easily when the device is employed as a keying monitor. The sensitivity is still sufficient to permit reception of moderately weak c.w. signals when the unit is used as an emergency receiver.

It will be noted that no regeneration control is employed. Such a control would affect the calibration, and therefore would be undesirable when the set was used as a frequency meter. Rather than include one, with provision for cutting it out when the unit is used for frequency measurement, the regeneration is fixed at an optimum compromise value. Because of its effect upon calibration, provision for antenna coupling likewise was omitted. Should the unit be required for emergency use as a portable battery powered receiver, an an-

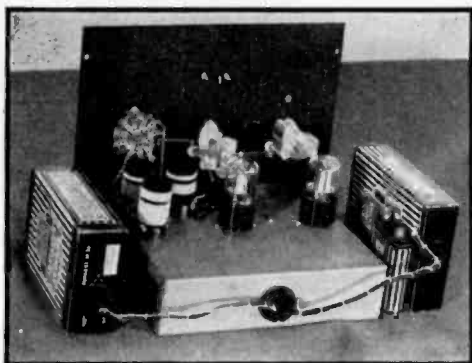


Figure 40.  
**FREQUENCY METER-MONITOR,  
INTERIOR CONSTRUCTION.**

*The cabinet is chosen large enough to accommodate the various batteries. The A battery is good for 300 hours' actual operation, the B and C batteries much more.*

tenna is coupled directly to the grid by means of a small compression trimmer or by wrapping a few turns of insulated wire around the grid lead on the coil side of the grid condenser.

The oscillating monitor covers a range from about 3.2 to 20 Mc. in three bands: 3.2 to 6.0 Mc., 5.9 to 11 Mc., and 10 to 20 Mc. All coils are built into the unit, the desired coil being selected by means of a bandswitch. The main (bandset) tuning condenser may be set to any frequency within this range, following which the bandspread condenser will cover a range of about 5 per cent either side of this frequency. For frequency measurement purposes it is advisable that the unit always be operated on the lowest frequency range. If measurement of higher frequencies than 6.0 Mc. is desired, harmonics of the oscillator may be used.

The dial should be of the vernier type, of

#### COIL TABLE FOR FREQUENCY METER-MONITOR

All coils are wound on 1 in. dia. bakelite forms  $1\frac{1}{4}$  in. long, mounted to chassis by spade bolts. All coils wound with no. 24 d.c.c. Tickler polarity must be correct for oscillation.

L.—3.2 to 6.0 Mc. coil. 23 turns close wound. Tickler 12 turns close-wound, spaced  $\frac{1}{8}$  inch from grid coil.

L.—5.9 to 11 Mc. coil. 12 turns, close-wound. Tickler 5 turns close-wound, spaced  $\frac{1}{8}$  inch from grid coil.

L.—10 to 20 Mc. coil. 8 turns spaced to  $\frac{1}{4}$  in. Tickler 4 turns close-wound, spaced  $\frac{1}{8}$  in. from grid coil.

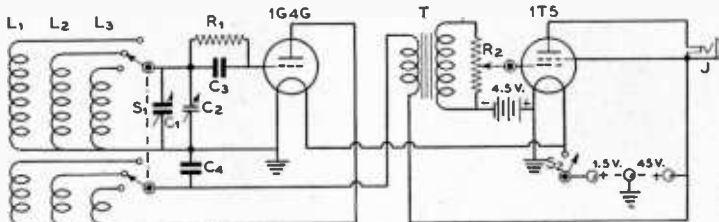


Figure 41.

WIRING DIAGRAM OF MONITOR-FREQUENCY METER UNIT.

- C<sub>1</sub>—35-μfd. midget condenser (main tuning)
- C<sub>2</sub>—140-μfd. midget condenser (bandset)
- C<sub>3</sub>—100-μfd. midget mica
- C<sub>4</sub>—.006-μfd. midget mica
- R<sub>1</sub>—250,000 ohms, ½ watt
- R<sub>2</sub>—500,000-ohm pot., a.f. taper (vol. control)
- T—Midget or replacement type 1:3 ratio a.f. transformer
- J—Closed circuit jack, insulated from panel
- Coils—See coil table
- S<sub>1</sub>—Double-pole 3-position selector switch

good quality and capable of being read to a small fraction of a division by interpolation. This permits readings accurate to better than 1 kc. at 80 meters, which is as close as the meter should be depended upon anyway. There is no point in being able to read a frequency meter to 100 cycles if the accuracy of the meter itself cannot be depended upon to closer, than 500 cycles.

The unit is calibrated with the aid of broadcast station harmonics, crystals of known frequency, or harmonics of a 100-kc. crystal standard.

Because it is impossible to return *exactly* to the same bandset condenser capacity simply by turning the knob to the same position, and as various components tend to age and cause a slight change in frequency, some sort of *reference* signal is necessary for setting the bandset condenser each time the meter is to be used. This may be a low-drift crystal, a

broadcast harmonic, etc. The measuring condenser, C<sub>1</sub>, is set at the reading indicated for that frequency by the calibration graph, then the bandset condenser is slowly tuned near the known approximate setting until the signal is exactly zero beat. The meter then is ready for use. No "warming up" period need be observed before using the meter after it is turned on, as the tubes dissipate so little heat that warm-up drift is infinitesimal.

When measuring one's own transmitter frequency, it is permissible either to listen to the output of the device directly, as is done for monitoring, or it can be used simply as a heterodyne oscillator and the beat note observed in the station receiver. If a sufficiently strong beat is not obtained, the lid to the cabinet may be raised, in which case the calibration curve should be set again against the "reference" signal by means of the bandset condenser. Raising the lid changes the oscillator frequency slightly.

Mechanical construction is of considerable importance; all parts and wiring should be rigid and firmly anchored. As the battery type tubes are somewhat microphonic, it is recom-

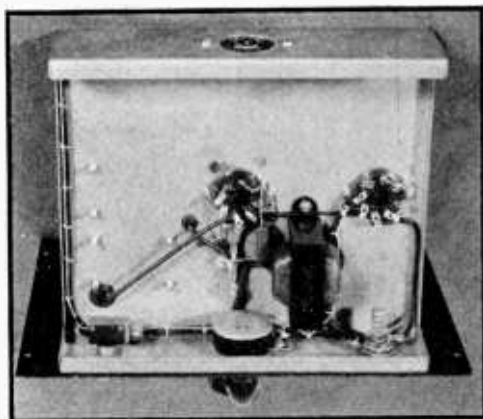


Figure 42.

UNDER-CHASSIS VIEW OF FREQUENCY METER MONITOR.

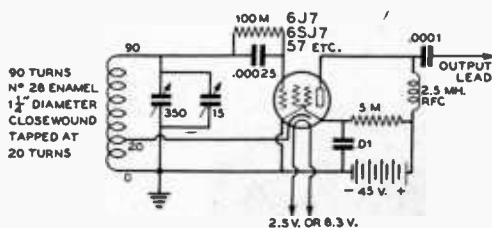


Figure 43.

CALIBRATION OSCILLATOR CIRCUIT FOR USE WITH HEATER TYPE TUBE.

With a.c. tubes, battery plate supply is still used with the calibration oscillator for improved stability.

mended that the unit be placed on a sponge rubber pad.

The batteries should be wedged firmly in place with small pieces of wood, as the calibration will be affected if they are permitted to rattle around. A calibration oscillator suitable for obtaining calibration plotting points is shown in Figure 43.

### SIGNAL GENERATORS

A signal generator is, as would be determined from the title, simply a device for the production of a standard and reproducible signal, of any desired character, for use in the measurement of the characteristics of transmitting and receiving equipment. Signal generators consist essentially of an oscillator capable of putting a signal of the desired intensity and frequency on the input of the device to be measured.

A signal generator for the measurement of receiver characteristics consists of an oscillator whose fundamental or harmonics will cover the frequency range of the receiver, usually with the added provision for modulation of the generated signal at some intermediate audio frequency. A signal generator for measurement of the transmission characteristics of a radiophone transmitter consists usually of an audio oscillator covering somewhat more than the normal range of the speech system of the transmitter. An amplitude measurement meter of one type or another and an oscilloscope also are usually used in making transmitter measurements, the former for determining amplitude variations over the frequency range, and the latter unit for determining waveform variations.

Various other specialized types of measurement are frequently used in r.f. and audio measurements of receivers, transmitters and speech equipment. Squarewave generators, harmonic analyzers, gainsets, etc., in audio measurements and sweep oscillators or "wobblers," and signal tracers in receiver adjustment and servicing. But the design and use of these instruments is somewhat too specialized for the more general scope of this chapter. The reader is referred to the John F. Rider publications for receiver measurements and to Terman's *Measurements in Radio Engineering\** for advanced transmitter measurement procedure and equipment.

#### Bandswitching Signal Generator

A signal generator is a useful piece of apparatus for aligning a receiver or calibrating a frequency meter from broadcast harmonics. When the generator is used for calibration purposes, the oscillator must be quite stable if

a high degree of accuracy is required. In alignment work, a modulated signal often is desirable.

The signal generator illustrated in Figure 44 and diagrammed in Figure 45 meets these specifications. A fixed padder condenser (low temperature coefficient type) provides a minimum value of tank capacity which permits high stability at all tuning dial settings. A voltage regulator tube holds the plate voltage virtually constant in spite of line voltage fluctuations; hence the carrier is very stable after a short "warm up" period.

For a modulated signal, as sometimes is desirable for initial or coarse alignment, the filter and voltage regulator (which also provides filtering) are disconnected by means of  $S_2$ . This applies a half-wave rectified voltage which is rich in harmonics, the latter being sufficiently high in frequency to permit their audibility in receivers having poor bass response, yet low enough in frequency that the modulated signal is quite sharp. Because of the inherent stability of the oscillator, very little "wobulation" takes place as a result of the modulated plate voltage.

The layout illustrated need not be adhered to closely; the only requirement is that r.f. leads be rigid and that the coils, tuning condenser, etc. be mounted firmly.

The range 440-1500 kc. is covered in two parts, the dividing line being at about 750 kc. To facilitate the obtaining of exact zero beat, a small vernier condenser is connected across the main tuning condenser. This condenser has only one rotor and one stator plate, double spaced. Almost any midget condenser may be adapted by removing plates as required.

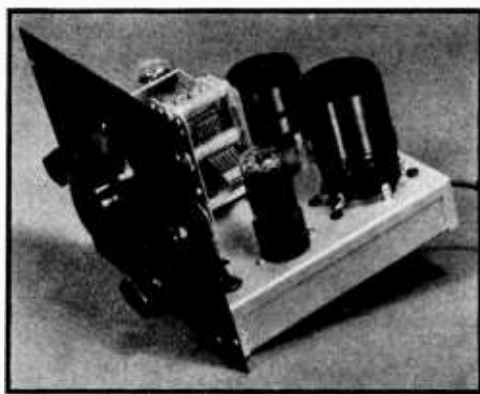


Figure 44.

#### TEST SIGNAL GENERATOR.

*This signal generator covers the range from 440 to 1500 kc. in two jumps. A voltage regulator tube prevents change in plate voltage with line voltage fluctuations.*

\*See footnote page 478.

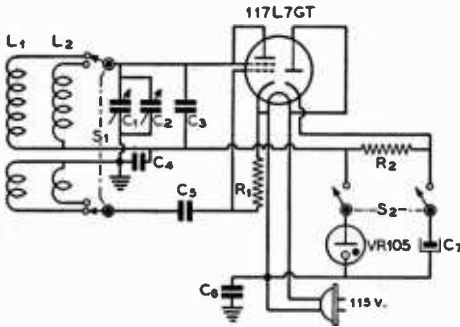


Figure 45.

**WIRING DIAGRAM OF SIGNAL GENERATOR.**

- |   |   |
|---|---|
| C <sub>1</sub> —350- or 370- $\mu$ fd. broadcast type condenser                                       | C <sub>6</sub> —250- $\mu$ fd. mica tubular                         |
| C <sub>2</sub> —2- $\mu$ fd. vernier (midget condenser with all but two double-spaced plates removed) | C <sub>7</sub> —40- $\mu$ fd. 150-volt electrolytic (225-volt peak) |
| C <sub>3</sub> —100- $\mu$ fd. zero temperature coefficient paddler                                   | R <sub>1</sub> —50,000 ohms, 1/2 watt                               |
| C <sub>4</sub> —0.5- $\mu$ fd. 400-volt tubular   | R <sub>2</sub> —1500 ohms, 2 watts                                  |
|   | S <sub>1</sub> —D.p.d.t. switch                                     |
|   | S <sub>2</sub> —D.p.s.t. switch                                     |
|   | L <sub>1</sub> , L <sub>2</sub> —Refer to text                      |

**Coils** The two coils are wound on 2-inch diameter bakelite tubing with No. 24 enamelled wire. The high frequency coil has a plate winding of 36 turns, close-wound, and a tickler winding of approximately 35 turns, closewound. The two windings are separated about 1/8 inch.

The low frequency coil has a plate winding of 85 turns, close-wound, and a tickler of approximately 65 turns, scramble-wound over a length of about 3/8 inch at the ground end of the plate coil. The tickler is placed as close to the plate winding as is possible without danger of a short.

The tickler turns are rather critical, and for this reason only the approximate number is given; a different layout might call for 1 or 2 more or less turns. If too many tickler turns are provided, the oscillator will tend to motor-boat or superregenerate over a part of the dial. If too few tickler turns are provided, the oscillator will not oscillate over the whole dial. The tickler polarity must be correct or oscillation will not be obtained.

When a check reveals that the tickler turns are correct, the tickler is treated with coil dope to hold the turns firmly in place.

The strength of the signal can be varied by opening or closing the cabinet lid, by changing the relative distance between signal generator and receiver or receiving antenna, etc.

When making use of a harmonic of the signal generator, it may be difficult to obtain

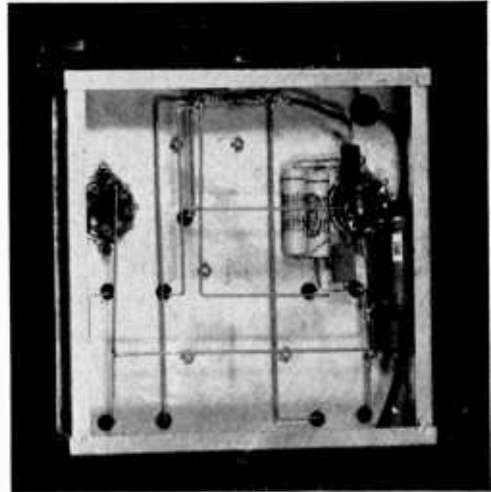


Figure 46.

**UNDER-CHASSIS VIEW OF SIGNAL GENERATOR.**

sufficient signal without running an "antenna" wire inside the oscillator cabinet. If this is done, the vernier condenser should be adjusted *after* the pick-up wire is in place, as the presence of the wire will change the oscillator frequency slightly (as will opening or closing the cabinet lid).

The harmonics are sufficiently strong to be readily usable down to 8000 kc. when a "pick-up" wire is inserted inside the cabinet. Most heterodyne frequency meters operate on a fundamental frequency lower than 8000 kc., and no standard communications receiver employs an intermediate frequency below 440 kc. Hence, the frequency range is adequate for all normal purposes.



Figure 47.

**WIDE RANGE AUDIO OSCILLATOR.**

*This unit covers the range from 16.6 to over 85,000 cycles, the output remaining substantially constant except at the high-frequency end of the range.*

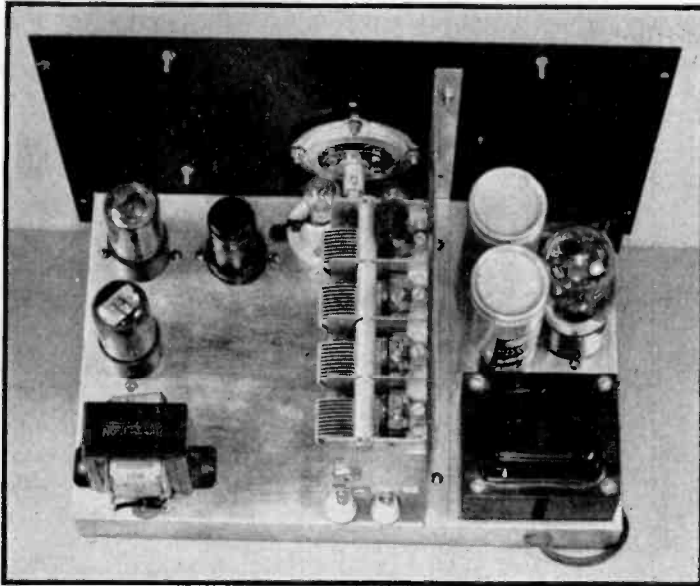


Figure 48.  
**PLACEMENT OF COMPONENTS ABOVE THE CHASSIS.**

*Note especially the metal shield, extending almost to the top of the panel, which separates the oscillator portion from the power supply.*

### Wide Range Audio Oscillator

A source of variable-frequency audio frequency power having negligible harmonic content is of great usefulness in testing audio amplifiers and modulators. Such an oscillator is shown in Figures 47 to 49. It covers from 16.6 to 85,000 cycles, over which range the output remains substantially constant except at the high-frequency end of the range.

The satisfactory operation of the oscillator is dependent upon an automatic adjustment of the ratio between the regenerative and degenerative feedback between the output and the input circuit. The magnitude of the regenerative feedback is fixed and is fed back directly to the grid of the 6SJ7 through the resistance-capacity input circuit. The degenerative feedback is coupled through  $R_6$  into the two lamps  $RL_1$ - $RL_2$  in the cathode circuit of the 6SJ7. These lamps have a very positive resistance-temperature characteristic, hence the amount of feedback voltage increases more rapidly than does the current through the lamps. The varying voltage drop across the lamp resistor circuit is determined by the change in magnitude of the audio current fed back from the plate circuit of the first 6V6-GT tube.

The output amplifier isolates the oscillator from the external circuit, allowing it to be fed into the primary of a transformer or into a low-impedance line without any reaction upon the oscillator caused by varying output circuit conditions. The voltage available from the low-impedance output terminals is variable up to about 1.25 volts over the audible range, dropping off slightly above 25,000 cycles. The high-

impedance output terminals will supply about 18 to 20 volts.

The frame of the tuning condenser is at grid potential above ground. For this reason it has been found necessary to shield the entire oscillator portion of the unit from the power supply section, and, for that matter, from surrounding fields in general. The shielding was accomplished by placing a large shield directly behind the tuning condenser and between it and the power supply, and by inserting a small shield in an analogous position below the chassis. With these two shields in place, and with the entire unit in its shielding metal cabinet, there is no interaction between the oscillator and the line frequency, and no hum appears in the output. However, when the oscillator is removed from the cabinet the large area of the tuning condenser will pick up a certain amount of hum from surrounding a.c. lines. The result of this a.c. pickup will be quite noticeable on the lowest frequency scale, where the oscillator and its harmonics will tend to lock in with the various harmonics of the a.c. line frequency. For this reason, it is important that the oscillator be operated only when it is thoroughly enclosed in its shielding cabinet.

$C_2$  is used to maintain a capacity balance of the two sections, since the lower section has a much greater capacity to ground. It is placed across the upper half of the dual tuning condenser, the trimmers on the lower section are turned all the way out, and the trimmers in parallel with  $C_2$  are varied until smooth oscillation is maintained over all bands. The ad-

justment is not particularly critical, although a cathode-ray oscilloscope will be of assistance in determining the best position. If the trimmers are not set correctly, it will be difficult to maintain oscillation in the vicinity of 150 cycles on the lowest scale, and there will be a peculiar dissymmetry in the waveform in the vicinity of 1000 cycles on the second scale.

A range of about 10 to 1 will be covered on each set of resistors, and the coverages of these four ranges are as follows: 1.—16.6 to 150 cycles, 2.—150 to 1,150 cycles, 3.—1,500 to 10,000 cycles, 4.—10,000 to 85,000 cycles. These figures are the end calibration points of the various ranges. The frequency coverage actually is continuous from 16.6 cycles to over 85,000 cycles.

**Calibration** The most satisfactory and least difficult method of calibration would be to check the unit by the zero-beat method against another audio oscillator which is already accurately calibrated. The unit also can be calibrated by means of an oscilloscope having a linear sweep oscillator going from about 10 to 5000 cycles, by utilizing the power line frequency as a base from which to start. The procedure, though simple, must be followed exactly as given in order that no error be introduced, since any error introduced at the outset would be cumulative throughout the calibration.

First, it is best to have both the phones and the vertical plates of the oscilloscope (through the amplifier in the 'scope) connected across the output of the oscillator. Then, with alternating current directly from the line fed into the horizontal plates of the 'scope, adjust the

frequency of the oscillator on the lowest range until a figure such as is shown in Figure 50A is obtained. This indicates that the vertical deflection frequency is exactly twice the horizontal deflection frequency. If the local supply frequency is 60 cycles, the oscillator is on 120 cycles.

Then turn in the tuning condenser until a circle is obtained on the screen of the 'scope—the audio oscillator is now operating on the *same* frequency as the local line. Now turn the condenser in still further until a figure the same as described in the preceding paragraph *but lying on its side* is obtained—the oscillator is now on *half* the frequency of the local line. If the oscillator condenser is turned in still further it will be possible to obtain a figure which will have 1 loop in the horizontal plane and 3 loops in the vertical plane—the oscillator is then on one-third of the line frequency. These calibration points can then be marked on the proper dial scale by making a dot with a sharp pencil point inserted through the hole in the pointer (with the celluloid cover removed). In-between fractional ratios between the line frequency and the oscillator can be obtained for additional calibration points if Lissajou's figures, as described in the literature and in later paragraphs, are formed on the screen by careful adjustment of the oscillator frequency. The oscillator should now be returned to the position which gives the figure described in the preceding paragraphs, with the oscillator on twice line frequency.

Turn the synchronization control until there is no interlocking between the incoming signal and the sweep oscillator, turn on the sweep oscillator, and adjust its frequency until a sin-

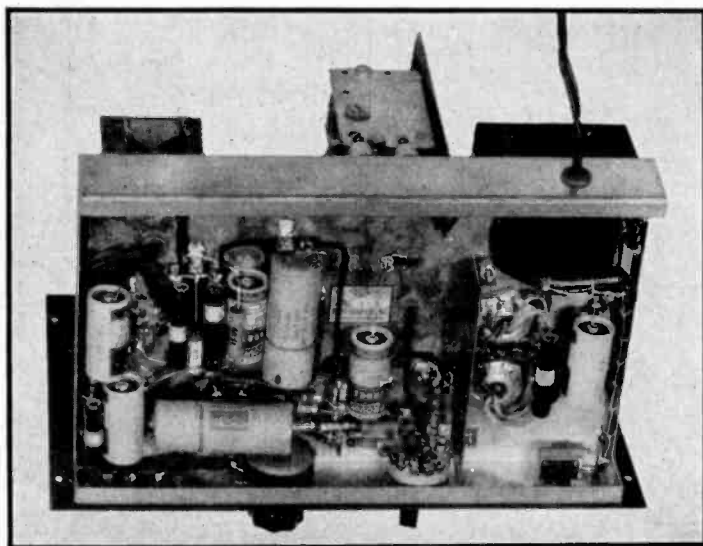


Figure 49.

**UNDER-CHASSIS VIEW.**

The small metal shield, between the range switch and resistors and the filter condenser leads in the power supply, is important if ripple difficulties are to be eliminated.

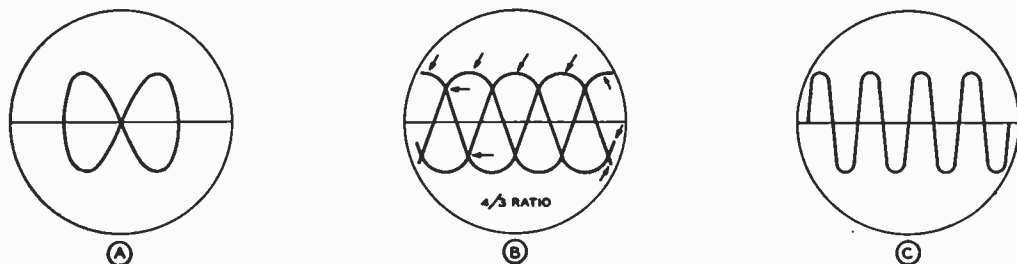


Figure 50. Examples of the oscilloscope patterns used in the calibration of the audio oscillator with the aid of a cathode-ray oscilloscope. (A) Pattern obtained with 60 cycles (sine wave a.c.) on the horizontal plates and 120 cycles (sine wave a.c.) on the vertical plates. (B) Figure showing a relation of 4/3 between the frequency of vertical deflection and the frequency of horizontal saw-tooth sweep. (C) Figure showing a relation of 4/1 between the vertical deflection and horizontal saw-tooth frequencies.

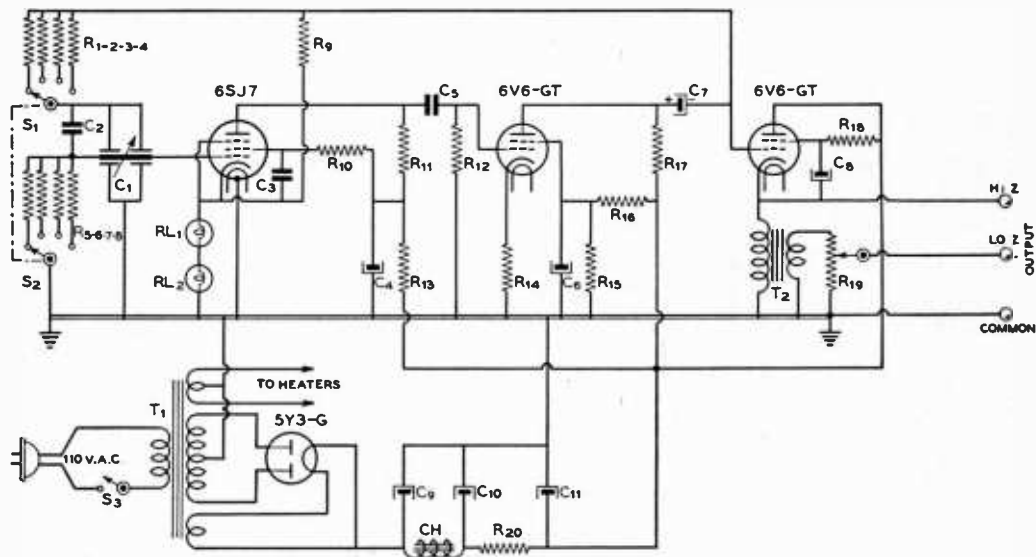


Figure 51.

WIRING DIAGRAM OF THE WIDE RANGE AUDIO OSCILLATOR.

- |   |   |   |   |
|---|---|---|---|
| C <sub>1</sub> —4-gang 365- $\mu$ fd. b.c. condenser  | R <sub>1</sub> , R <sub>7</sub> —10 megohms, 1/2 watt   | R <sub>12</sub> —500,000 ohms, 1/2 watt | RL <sub>1</sub> , RL <sub>2</sub> —6-watt 120-volt tungsten mazda lamp            |
| C <sub>2</sub> —.000075- $\mu$ fd. midjet mica  | R <sub>2</sub> , R <sub>8</sub> —1.25 megohms, 1/2 watt (1 megohm and 250,000 ohms in series) | R <sub>13</sub> —100,000 ohms, 1/2 watt | T <sub>1</sub> —580 v. c.t., 50 ma.; 5 v. 3 a.; 6.3 v. 2 a.                       |
| C <sub>3</sub> —1.0- $\mu$ fd. 400-volt tubular   | R <sub>3</sub> , R <sub>7</sub> —150,000 ohms, 1/2 watt                                       | R <sub>14</sub> —200 ohms, 10 watts     | T <sub>2</sub> —Universal output to voice coil trans.                             |
| C <sub>4</sub> —8- $\mu$ fd. 450-volt electrolytic tubular  | R <sub>4</sub> , R <sub>9</sub> —20,000 ohms, 1/2 watt  | R <sub>15</sub> —40,000 ohms, 1 watt    | CH—10-hy. 65-ma. filter choke   |
| C <sub>5</sub> —1.0- $\mu$ fd. 400-volt tubular   | R <sub>5</sub> —2500 ohms, 1 watt   | R <sub>16</sub> —50,000 ohms, 1 watt    | S <sub>1</sub> , S <sub>2</sub> —2-pole 6-position switch (only 4 positions used) |
| C <sub>6</sub> , C <sub>7</sub> , C <sub>8</sub> , C <sub>9</sub> —8- $\mu$ fd. 450-volt electrolytic tubular | R <sub>10</sub> —500,000 ohms, 1/2 watt   | R <sub>17</sub> —10,000 ohms, 10 watts  | S <sub>3</sub> —S.p.s.t. a.c. line switch   |
| C <sub>10</sub> , C <sub>11</sub> —16- $\mu$ fd. 450-volt electrolytic  | R <sub>11</sub> —100,000 ohms, 1/2 watt   | R <sub>18</sub> —25,000 ohms, 10 watts  |   |
|   |   | R <sub>19</sub> —1000-ohm potentiometer |   |
|   |   | R <sub>20</sub> —500 ohms, 10 watts     |   |

gle stationary sine wave appears on the screen. The sweep oscillator is now on exactly 120 cycles. The standard of frequency has been transferred from the 60-cycle line to the 120-cycle linear sweep oscillator.

The determination of the calibration points for frequencies intermediate (fractional multiples) between the fundamental and integral harmonics, such as the second, third, etc., can be made through a knowledge of certain geometrical patterns which will be seen on the screen of the oscilloscope, called Lissajou's figures. Their interpretation is simple enough since they represent, when standing still, fractional relations between the two frequencies which are being impressed upon the vertical and horizontal plates of the oscilloscope.

The fractional relation between the two frequencies can be determined by a simple inspection of the waveform which appears on the 'scope. First, the number of complete bumps which appear along the top in the horizontal direction is counted; this is the numerator of the fraction. Then the number of traces is counted (this may be determined by counting the number of free "tails" at either end of the figure, or by taking *one more* than the number of crossovers on any ascension or decension of one-half of one of the sine waves) and this value is the denominator of the fraction which represents the relation between the frequency on the vertical plates with respect to the frequency of horizontal saw-tooth sweep.

Figure 50B shows a Lissajou's figure which represents a  $4/3$  ratio between the impressed voltage and the horizontal saw-tooth frequency. If the sweep frequency were still 120 cycles in this case, the input frequency would be 160 cycles. Calibration points for frequencies which are intermediate between integral multiples may be obtained in this way.

Now switch to the next higher frequency range and, keeping the *sweep* oscillator on 120 cycles, set the dial of the audio oscillator to the point where 2 complete sine waves appear on the screen. The oscillator will now be on  $2/1$  times 120 cycles, or 240 cycles. Put this down in the chart and increase frequency until 3 sine waves appear: this will be  $3/1$  or 360 cycles. Next come 4 sine waves or 480 cycles

(the figure for this is shown in 50C), 5 sine waves or 600 cycles, 6 sine waves or 720 cycles, and 7 sine waves or 840 cycles.

Since it becomes difficult to count the number of waves accurately with a small c.r. tube, the standard frequency must be increased to enable the calibration of the higher ranges. This is a very interesting and comparatively simple procedure, but it must be followed carefully, step by step. First, the oscillator is tuned down in frequency again until there are 5 sine waves on the screen indicating 600 cycles. It is important in making all these adjustments to tune the oscillator carefully until the pattern stands quite still. Now retune the *sweep* oscillator in the oscilloscope until there are 6 sine waves on the screen where there were 5 before. The *sweep* is now on 100 cycles instead of 120—hence the 6 waves instead of the 5. Now retune the audio oscillator until there are 5 waves on the screen instead of 6, the oscillator now being on 500 cycles, and then retune the *sweep* oscillator until there is only 1 sine wave on the screen. This puts the sweep oscillator on 500 cycles, the new base frequency.

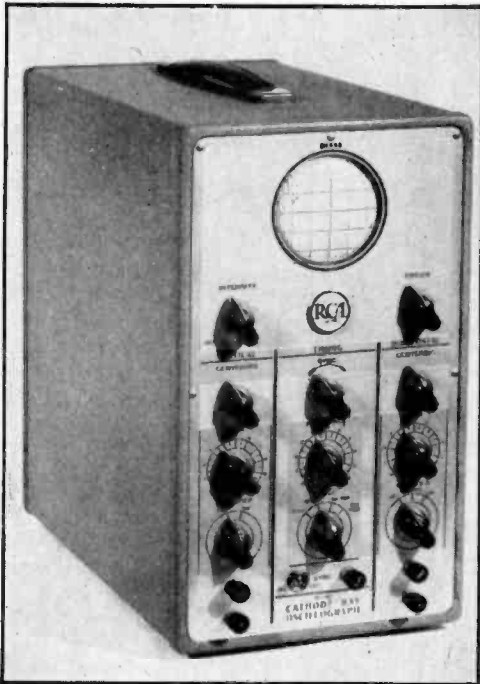
Now by switching the oscillator to the third range the frequencies of 1500, 2000, 2500, 3000, etc., may be checked by their multiple sine wave patterns. Then the audio oscillator may be shifted to 1000 cycles, the sweep oscillator shifted to 1000 cycles to give a single wave, and the frequencies from 3000 to 12,000 cycles checked.

For extremely high audio frequencies, the oscillator may be shifted to 5000 cycles and the sweep oscillator increased in frequency until a single sine wave is visible, showing that the sweep is on the same frequency. Then this frequency may be multiplied on up in the manner used for the lower frequencies until calibration up to 75,000 cycles or above is obtained.

As a check upon the entire calibration the entire process may be reversed and the difference between the resulting check line frequency and the actual frequency determined. If it is very far off, the whole process had better be repeated in order to obtain a more accurate calibration.



# The Cathode-Ray Oscilloscope



**T**HE cathode-ray oscilloscope (also called *oscillograph*) is an instrument which permits visual examination of various electrical phenomena of interest to the radio or electrical engineer or technician. Instantaneous changes in voltage or current are observable just so long as they take place slowly enough for the eye to follow, or else are *periodic* for a long enough time that the eye can obtain an impression from the cathode-ray tube screen.

The end of the cathode-ray tube is coated with a fluorescent material which glows brightly wherever sufficient electrons strike it with sufficient velocity. A fine stream of electrons is focused on the fluorescent screen, the electrons being emitted from a hot cathode at the

opposite end of the evacuated tube. The electrons are focussed so that the stream makes only a small dot on the screen, under static conditions.

Now it is known that electrons are repulsed or attracted by an electrostatic or electromagnetic field. (Refer to Chapter 2.) Thus, by placing electromagnets or electrostatic "deflector plates" where they can act upon the electron beam, it is possible to make the pencil of cathode rays "write" upon the fluorescent screen, permitting visual observation of the character of the voltages applied to the deflector plates or deflector electromagnet.

This is the general principle of all cathode-ray oscilloscopes, and it readily can be seen why the cathode-ray tube is the heart of the instrument. All other components in the instrument are for supplying the required voltages to the tube, or to generate an a.c. voltage of known frequency and waveform, or to facilitate adjustments, or to switch circuits. As the cathode-ray tube is the important item in a cathode-ray oscilloscope, a more detailed description of it will be given before discussing the oscilloscope as a whole.

**The Cathode-Ray Tube** The construction of a typical cathode-ray tube is illustrated in the pictorial diagram of

Figure 1. The indirectly heated cathode K releases free electrons when heated by the enclosed filament. The cathode is surrounded by a cylinder G, which has a small hole in its front for the passage of the electron stream. Although this element is not a wire mesh as is the usual grid, it is known by the same name because its action is similar: it controls the electron stream when its negative potential is varied.

Next in order is found the first accelerating anode, H, which resembles another disk or cylinder with a small hole in its center. This electrode is run at a high or moderately high positive voltage, to accelerate the electrons towards the far end of the tube.

The focussing electrode, F, is a sleeve which

usually contains two small disks, each with a small hole.

After leaving the focussing electrode, the electrons pass through another accelerating anode, A, which is operated at a high positive potential. In some tubes this electrode is operated at a higher potential than the first accelerating electrode, H, while in other tubes both accelerating electrodes are operated at the same potential.

The electrodes which have been described up to this point constitute the "electron gun," which produces the free electrons and focusses them into a slender, concentrated, rapidly-traveling stream for projection onto the viewing screen.

The question of electrode voltages and physical dimensions and spacing of the electrodes necessary to produce a fine point of electrons on the viewing screen is tied up with the subject of electron optics. Suffice it to say that these problems have been worked out by the manufacturer when designing the tube, and therefore all one needs to do to obtain a fine, sharply focussed electron "stylus" is to use the tube under the conditions specified by the manufacturer.

To make the tube useful, means must be provided for deflecting the electron beam along two axes at right angles to each other. The more common tubes employ electrostatic deflection plates, one pair to exert a force on the beam in the vertical plane and one pair to exert a force in the horizontal plane. These plates are designated as B and C in Figure 1.

Certain of the larger cathode-ray tubes employ magnetic deflection, utilizing an electromagnet in the form of a yoke to deflect the electron beam. However, these tubes are much less common, and therefore this discussion will be confined to those tubes which employ electrostatic deflection.

The fact that the beam is deflected by a magnetic field is important even in an oscilloscope which employs a tube using electrostatic deflection, because it means that precautions must be taken to protect the tube from the transformer fields and sometimes even the

earth's magnetic field. This normally is done by incorporating a magnetic shield around the tube and by placing any transformers as far from the tube as possible, oriented to the position which produces minimum effect upon the electron stream.

Standard oscilloscope practice with small cathode-ray tubes calls for connecting one of the B plates and one of the C plates together and to the high voltage accelerating anode. With five-inch tubes and larger all four deflecting plates are commonly used for deflection. The *positive* high voltage is grounded, instead of the negative as is common practice in amplifiers, etc., in order to permit operation of the deflecting plates at a d.c. potential at or near ground.

With most tubes, the spot will be very accurately centered if all four deflecting plates are at ground potential. However, a means of varying the d.c. voltage slightly on one of each pair of electrodes oftentimes is provided so as to permit accurate centering of the "spot" under all conditions.

After the spot is once centered, it is necessary only to apply a positive or negative voltage (with respect to ground) to one of the ungrounded or "free" deflector plates in order to move the spot. If the voltage is positive with respect to ground, the beam will be attracted toward that deflector plate, while if negative the beam and spot will be repulsed. The amount of deflection is directly proportional to the voltage (with respect to ground) that is applied to the free electrode.

With the larger-screen higher-voltage tubes it becomes necessary to place deflecting voltage on both horizontal and both vertical plates. This is done for two reasons: First, the amount of deflection voltage required by the high-voltage tubes is so great that a transmitting tube operating from a plate supply of 1500 to 2000 volts would be required to attain this voltage without distortion. By using push-pull deflection with two tubes feeding the deflection plates, the necessary plate supply voltage for the deflection amplifier is halved. Second, a certain amount of de-focussing of the electron stream is always present on the extreme excursions in deflection voltage when this voltage is applied only to one deflecting plate. When the deflecting voltage is fed in push-pull to both deflecting plates in each plane, there is no de-focussing because the *average* voltage acting on the electron stream is zero, even though the *net* voltage (which causes the deflection) acting on the stream is twice that on either plate.

It can be seen that by applying a suitable voltage of suitable polarity to the deflector plates in each plane it is possible to position the spot anywhere on the screen. If the volt-

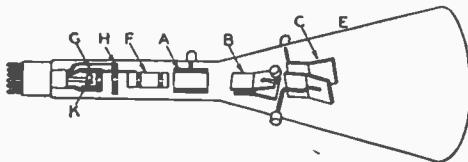


Figure 1.

**PICTORIAL DIAGRAM OF TYPICAL CATHODE RAY TUBE.**

*This tube is of the type employing electrostatic deflection. The various components are described in the text.*

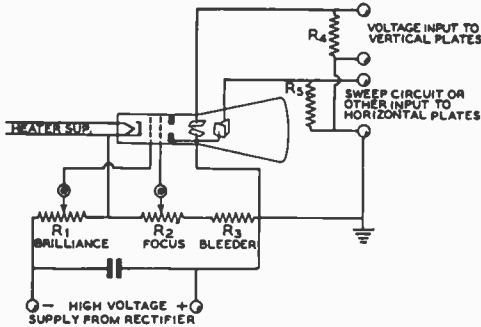


Figure 2.  
BASIC CATHODE RAY OSCILLOSCOPE  
CIRCUIT.

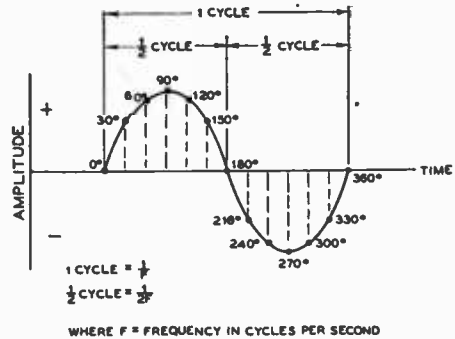


Figure 3.  
GRAPH OF A SINE WAVE, AS CUSTOMARILY INDICATED.

Photographs of several cycles of such a wave, as shown by an oscilloscope, appear on page 216.

ages vary slowly, the spot can be followed with the eye. If the voltages vary rapidly, there will be either a blur or a "trace" depending upon whether the spot travels over and over long enough for the eye to retain an image, or for the fluorescent screen to become sufficiently activated so that an image will be retained for the eye to see.

Cathode-ray tubes are obtainable with any one of several types of screen material, each having its characteristic "persistence" and fluorescing color. The persistence is the degree to which the screen material will glow after being bombarded with electrons. The fluorescent material will give off light for an instant after the bombardment is terminated, and the longer the time the longer the "persistence."

**Cathode-Ray Tube Circuits** Having covered the various elements inside the tube, as well as their functions, let us now consider a typical circuit in which they are used, as shown in Figure 2.

The tube is shown schematically, with both the control grid and focussing electrodes shown by the usual grid symbols, as is customary in cathode-ray tube circuits. The potentiometers,  $R_1$  and  $R_2$ , control the intensity (brilliance) and focussing of the beam.  $R_3$  simply completes the bleeder circuit.

Mention has been made of the two "free" deflector plates where test voltages are connected. Actually, they are connected to ground through resistors of from one to ten megohms. These resistors would not be needed if all circuits under test provided a ground return path. If allowed to "float" entirely free, these plates would soon accumulate enough electrons to give them a negative charge and shift the beam completely off the screen.

The heater supply is connected to a transformer which furnishes 2.5 or 6.3 volts to the filament, depending on tube type. In the small-

er tubes the cathode usually is connected to one side of the filament, within the tube.

The high voltage leads are connected to the rectifier output of the power supply. It should be noted, though, that the *positive* lead is grounded, which is contrary to receiver practice.

**Sweeping** The reader should be familiar with graphs employed to show the relation of one function to another, graphs such as that of Figure 3. This is the common method of illustrating graphically a sine wave. The vertical axis represents voltage, plus or minus, and the horizontal axis represents time. This particular graph shows one complete cycle of a 60 cycle alternating voltage.

The manner in which the electron beam of a cathode-ray oscilloscope can be made to trace a pictorial representation of this voltage on the fluorescent screen is explained as follows.

Assume that the 60 cycle voltage is derived from the a.c. supply mains, and that this voltage is fed through a transformer to the vertical deflection plates of the c.r. tube as shown in Figure 4. If all electrodes are at proper operating potentials, then the alternating voltage impressed upon the vertical deflection plates will cause the "spot" to move up and down the screen in accordance with the voltage. Movement of the spot will be too rapid for the eye to detect, and therefore only the *trace* of the spot will be observed. If the synchronous motor is stopped, this trace will be a straight vertical line, the length of the line depending upon the amount of voltage impressed upon the vertical deflection plates.

It should be observed that the a.c. voltmeter shown in the diagram will read the r.m.s. volt-

age, but the trace on the screen will represent the *peak* voltage. If the sensitivity of the tube has been determined by applying a known voltage to the vertical deflector plates, then it is possible to measure the peak voltage directly by means of a ruler placed on the screen. For reasons which will be apparent later, the tube always is designed so that the displacement or deflection of the beam is exactly proportional to voltage; in other words it is *linear*. This means that only one known voltage is required in order to calibrate the instrument for voltage, as this will give the sensitivity in millimeters per volt, permitting voltage measurement by means of a ruler.

It should be observed that a d.c. voltage will deflect the spot a certain distance from center, either up or down, depending upon the polarity, but that an a.c. voltage of the same peak amplitude will deflect the spot this distance *in both directions from center*. When the sensitivity of a certain tube is rated in millimeters per volt, it refers to *d.c. voltage*, and when measuring the trace of an a.c. voltage to determine its peak value, it is necessary to divide the length of the trace by 2 before converting to peak a.c. voltage.

So far nothing but d.c. has been applied to the "free" horizontal deflection plate. If it were, our trace of the a.c. voltage applied to the vertical plates no longer would be a straight vertical line.

The remainder of the apparatus in the setup of Figure 4 would not be used in practice; it is simply for illustration of the manner in which the horizontal "time base" operates to give a useful pattern of the waveform applied to the vertical plates. Electrically it consists of a battery with its center terminal grounded and its positive and negative terminals connected across a potentiometer, P, the slider arm, A, of which goes to the free horizontal plate. It is obvious that as the slider arm is moved, the spot will be moved to the left or right to conform to the voltage and polarity applied to the horizontal plates.

If the motor is started, the cam (C) will cause the arm of the potentiometer to sweep across the potentiometer and then fly back almost instantly to the other end, repeating the cycle over again. Actually it would be hard to design a mechanical system with sufficiently low inertia to follow a motor making 60 revolutions per second, but for the purposes of explanation this consideration can be ignored.

By giving the cam the proper contour, the potentiometer arm can be made to move uniformly across the potentiometer winding with respect to time. This will cause the spot on the c.r. tube screen to move across the screen horizontally at a uniform rate, and then fly back almost instantly to move across the screen

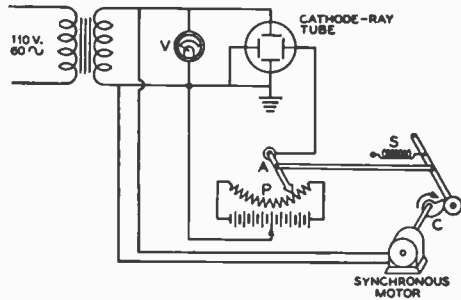


Figure 4.

#### HYPOTHETICAL SET UP FOR EXPLAINING PRINCIPLE OF SWEEP CIRCUIT.

*The contour of the cam (C) is such that the arm (A) of the potentiometer (P) travels across the winding at a uniform rate in one direction and then immediately flies back to repeat the action at regular intervals.*

again in the same direction. It is standard practice to arrange the "sweep" so that the spot moves across the screen from left to right, so that time will be represented as being in the same direction as on conventional graphs.

We now have an arrangement which corresponds to the graph of Figure 3, the sine curve of Figure 3 simply being the trace of a point which is operated upon both by time and voltage.

The graph of Figure 3 shows but one cycle. To show, say, five such cycles, the graph simply would be extended to the right, with four more similar cycles added. Likewise any number of cycles could be added so long as the paper were of sufficient length for the time axis.

An oscilloscope screen, however, has limited dimensions. Therefore, the spot is made to make *immediately successive trips* across the screen from left to right instead of going on indefinitely as does the time axis on the graph. This is permissible because an oscilloscope is of use only in viewing *recurrent* waveforms, and if each trace made by the spot as it moves across the screen is so nearly like the preceding one that a single trace appears to be formed, the repetitive nature of the path traveled by the spot only tends to make the trace more brilliant. In fact, a single sweep of the spot across the screen in 1/60 second would not even produce a visible trace unless the spot were intensely brilliant.

In the setup of Figure 4, the beam will traverse the screen 60 times in one second, making a trace each time. But since the sweep mechanism moves in perfect synchronism, each trace will cover the exact position on the screen as did all preceding traces, causing the wave to be "stopped in its tracks." Obviously this calls for a recurrent waveform and a synchronized sweep.

The wave need not be a sine wave, but it must be *periodic*, and the sweep must be synchronized to the fundamental (lowest) frequency component in the recurrent wave or to a submultiple thereof. It is apparent that if the sweep frequency were cut to 30 cycles, the spot would travel across the screen in 1/30 second instead of 1/60 second, and *two* cycles of a sine wave would be traced on the screen when 60 cycle alternating voltage was applied to the vertical deflector plates. If the sweep were made a multiple (instead of a submultiple) of 60 cycles, then only a fraction of the full cycle would be traced during one "horizontal trip" of the spot.

In a practical cathode-ray oscilloscope the sweep voltage is generated electronically, usually by means of a relaxation type oscillator using a gaseous triode. This oscillator will be described later in more detail; for the moment it is necessary only to know that such an oscillator can be used to generate a saw-tooth wave at any frequency up to about 20,000 c.p.s., and that the oscillator can be synchronized or "locked in" with any substantial component in the waveform applied to the vertical plates if this is desired. By making the amplitude and frequency continuously variable, it is possible to permit wide control over the sweep voltage.

The number of cycles contained in the trace will depend upon the ratio of the sweep frequency to the frequency of the voltage under observation. If an attempt is made to put more than about five cycles on the screen, the waveform of one cycle will be so compressed that critical study of the shape of the wave is difficult. This means that the conventional oscilloscope is useful in observing waveforms only when the fundamental frequency is below approximately 100,000 cycles (assuming an upper sweep frequency limit of 20,000 cycles).

If the waveform of the voltage under test is changing, it still is possible to observe the waveform by means of an oscilloscope so long as the waveform does not change so rapidly that the eye cannot follow the change. However, the trace no longer is "frozen." If sweep synchronization is maintained as the waveform is changed, the trace will not travel to the left or right, but will change in character. However, maintaining sweep synchronization under these conditions oftentimes is difficult if not impracticable.

When the sweep frequency is not maintained in exact synchronization with the waveform being tested, the trace or picture will "travel" across the screen. If the synchronization is sufficiently poor, the trace will move across the screen at such a rapid rate that nothing but a blur will be visible.

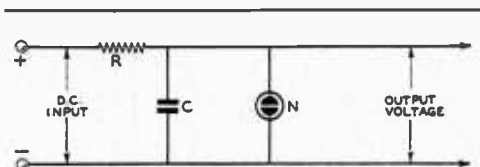
The sweep circuit being discussed is the so-called *linear timing circuit*, providing "linear

sweep." For some applications, sweep voltage having a sine waveform is employed. However, most applications call for linear sweep. The only very common applications of sine wave sweep are the "trapezoidal" method of checking an amplitude modulated carrier, and frequency measurement by the comparison method. The latter requires the ability to interpret "Lissajous figures." The trapezoidal method of checking modulation, along with some typical trapezoidal modulation patterns, is discussed in conjunction with the *C. R. Modulation Checker*, shown in figures 12 and 13. Lissajous' figures are discussed in the description of the *Wide Range Audio Oscillator* in Chapter 24.

The ideal linear sweep arrangement would be one where the beam would "fly back" instantly. Actually, the gaseous discharge tube takes a finite time to discharge through its protective "current limiting resistor," which means that the "vertical" portion of the saw-tooth wave isn't exactly vertical. The effect isn't particularly noticeable for sweep frequencies below about 5000 cycles, but at higher frequencies has to be considered. The result is a "return trace" and distortion of the pattern, the latter being most objectionable towards the right hand limit of the trace. When a horizontal amplifier is used after the saw-tooth oscillator (as is common practice), the distortion of the saw-tooth waveform at the higher frequencies is exaggerated, because of the inability of the amplifier to pass the higher frequency components of such a high frequency saw-tooth wave without attenuation or phase shift.

Sweep distortion can be prevented from giving trouble by adjusting the sweep so that several full cycles appear on the screen. Not only does this permit a lower sweep frequency (which often is enough to cure the trouble), but it then is possible to pick for observation one or two cycles on that portion of the screen where sweep distortion does not occur.

**Sweep Circuits** About the simplest form of linear sweep is the neon bulb oscillator shown in Figure 5. Current



**Figure 5.**  
**RELAXATION TYPE OSCILLATOR EMPLOYING NEON BULB.**

*This type oscillator can be made to deliver good saw tooth waveform, but cannot be synchronized. Therefore it is of but little practical use in an oscilloscope.*

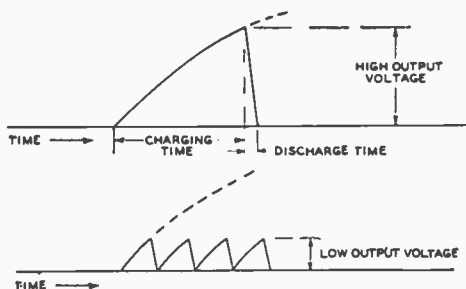


Figure 6.

**ILLUSTRATING HOW A LOW FLASHING VOLTAGE IMPROVES LINEARITY.**

The rise of voltage across a condenser is not linear with respect to time, but by making the flashing voltage low in proportion to the supply voltage, sufficiently good linearity is obtained.

from the d.c. input circuit, flowing through resistor R, charges condenser C. The neon bulb, N, has no effect until its flashing voltage (usually 50 or 60 volts) is reached. At this point, gas within the bulb ionizes, rendering the bulb a conductor. This discharges condenser C as though it were short circuited. When the voltage across condenser C becomes reduced sufficiently, the bulb becomes de-ionized, and no longer conducts. This permits condenser C to start charging again, and the cycle is repeated.

While extremely simple, this oscillator has various faults. The most serious is that it cannot be synchronized with another signal. The output is not sufficient to swing the beam clear across the c.r. tube screen, but this can be overcome by using an amplifier. The linearity will not be good unless the supply voltage is several times the flashing voltage, but as the required current is small, this is not too serious a problem. The chief disadvantage, and a most serious one, is the impracticability of synchronization.

The reason for using a high supply voltage in order to obtain good linearity is explained as follows: The voltage build-up of a condenser is not linear with respect to time. However, by taking a small enough section of any curve, it is possible to obtain virtually a straight line. This principle is made use of in obtaining good linearity in a gaseous discharge type oscillator. The condenser is discharged by the tube long before the voltage across it approaches the supply voltage.

To facilitate synchronization, a grid controlled gaseous rectifier is used in place of a neon bulb. A gas triode is similar to a neon bulb in its action except that the flashing voltage can be varied over wide limits by control of the negative grid bias. With the common gas triodes the tube will flash when the posi-

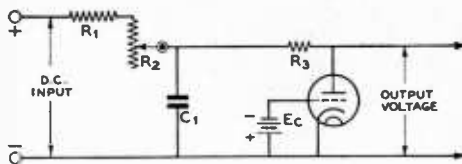


Figure 7.

**BASIC CIRCUIT OF SAW TOOTH OSCILLATOR EMPLOYING A GAS TRIODE.**

The resistor R<sub>3</sub> is just large enough to limit the discharge current to the maximum safe peak current of the tube. Flashing voltage is determined by the amount of negative bias on the tube.

tive plate voltage is 7 or 8 times the negative grid bias voltage, assuming that the plate voltage is higher than the de-ionization voltage of approximately 16 volts. The basic gas-triode oscillator circuit is shown in Figure 7.

For a given supply voltage, the relative linearity obtained with high flashing voltage and low flashing voltage is illustrated in Figure 6. By sacrificing output voltage, much better linearity is obtained.

Another method of obtaining good linearity, not as widely used now as it once was, is to substitute a pentode vacuum tube for the series charging resistor. When the current flowing into the condenser is kept constant over the charging cycle, the build-up of voltage will be linear. The inherent characteristics of a pentode tend to keep this current constant. The effect is as though an infinitely high supply voltage were used. This system allows much greater output voltage, but the addition of the current limiter complicates the circuit as much as does an amplifier stage. As a horizontal amplifier often is handy for other purposes, when not using linear sweep, it is common practice to use the low flashing voltage method and provide a horizontal amplifier to build the sweep voltage up to the amplitude required by the c.r. tube.

**Synchronization** If a small a.c. voltage is applied in series with the negative bias on the grid of the gas triode comprising the sweep oscillator, then the oscillator will have a tendency to "lock in" when the frequency of oscillation (as determined by the R/C ratio of the charging circuit) approximates that of the "synchronizing voltage," or a submultiple thereof. Thus, a synchronizing voltage of, say, 6000 cycles, would cause the sweep to lock in at 6000, 3000, 2000, 1500, etc., cycles. If the ratio is greater than about 10 to 1, however, the locking-in action is not so positive, though still usable if the relaxation oscillator is stable to begin with. If the supply

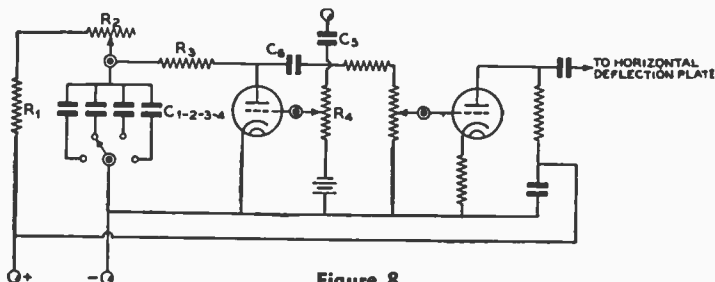


Figure 8.

**BASIC CIRCUIT OF SWEEP OSCILLATOR AND HORIZONTAL AMPLIFIER.**

*Synchronizing voltage is applied to the grid of the oscillator tube through  $C_5$ , the amplitude being adjusted to the optimum value by means of  $R_1$ . Fine control of frequency is by means of  $R_2$ .*

voltage varies badly, then it is possible that the oscillator will be sufficiently unstable that synchronization is difficult except at a 1-1 ratio.

A typical sweep oscillator is illustrated schematically in Figure 8. The synchronizing voltage is applied through  $C_5$ , being adjusted in amplitude by means of  $R_1$ , until best action is obtained. If insufficient synchronizing voltage is applied to the gas triode, the locking in will not be positive in action. If too much synchronizing voltage is applied, the waveform of the sweep oscillator will be distorted. Ordinarily a fraction of a volt will be sufficient synchronizing voltage.

In this basic diagram (Figure 8) no provision is shown for switching the amplifier to "external input." In some oscilloscopes this provision is made; in others the amplifier is connected permanently to the saw-tooth oscillator.

**Amplifiers** The horizontal amplifier should have flat frequency response up to about 100,000 cycles, if practicable, so that the saw-tooth wave will be passed without appreciable distortion when operating at its upper frequency limit. Phase shift or attenuation of the higher frequency components will result in distortion of the saw-tooth wave form.

A conventional resistance coupled amplifier is satisfactory if the load resistance is made sufficiently low to permit sufficiently good high frequency response. Sometimes, with large tubes employing electrostatic deflection, an ordinary receiving tube operating at normal plate voltage will not deliver sufficient undistorted voltage swing. In such a case, a small transmitting tube is employed as a resistance coupled amplifier, with high plate voltage.

The vertical amplifier also must have good frequency response and low distortion, in order to give a true picture of the signal under test. Ordinarily the vertical amplifier is made similar to the horizontal amplifier. In the smaller

oscilloscopes, a single, high-gain amplifier stage is used as a vertical amplifier. In some of the more expensive instruments employing medium or large size c.r. tubes, a two or three stage amplifier is employed as a vertical amplifier. This permits the instrument to be used for checking voltages of very low amplitude.

**Commercial Instruments** As it is possible to buy a commercially manufactured oscilloscope for no more than the component parts required to construct an



Figure 9.

**EXTERIOR VIEW OF TYPICAL MANUFACTURED 3-INCH OSCILLOSCOPE.**

equivalent one, there really is no excuse for a home- or custom-constructed instrument unless it must be unconventional in some respect in order to meet particular requirements for which a standard oscilloscope is not suitable.

A typical cathode ray oscilloscope is illustrated in Figure 9, and shown schematically in Figures 10 and 11. A standard 3-inch job usually is provided with potentiometers for controlling the brilliance and focus of the cathode ray tube, potentiometers for centering the beam on the screen, selector switch and fine control for the sweep frequency, synchronizing control, gain controls for horizontal and vertical amplifiers, and switches for cutting either amplifier out of the circuit and for switching the horizontal amplifier from the saw-tooth oscillator to external sweep.

Some of the many uses of the cathode-ray oscilloscope in its various forms are as follows:

Measurement of d.c. voltage or current.

Measurement of peak a.c. and r.f. voltage.

Trouble-shooting in receivers.

Adjustment of i.f. stages (including band-pass).

Measurement of audio amplifier distortion, overload and gain.

Adjustment of phase-inversion circuits.

Checking of power supplies.

Checking of harmonic content.

Measurement of phase angle and phase distortion.

Measurement for dynamic tube characteristic curves.

Checking of 'phone signals and per cent modulation by:

Modulation envelope

Trapezoidal pattern

Cat's eye pattern

Making condenser power factor tests.

Making overall frequency response tests.

Determining unknown frequencies.

Adjusting auto vibrators.

Studying surges and transients.

Cathode-ray oscilloscopes are extremely useful for measuring percentage modulation and analyzing distortion in a 'phone transmitter.

It is recommended that anyone who wishes more than a superficial knowledge of the applications and proper use of the cathode-ray oscilloscope invest in one of the many excellent books on the subject, available very reasonably from *Rider, RCA Manufacturing Co., Dumont* and others. Because of space limitation, a comprehensive treatise on the theory, construction, and use of oscilloscopes is not within the scope of this book. This will be appreciated when it is realized that there appear books on oscilloscopes which contain over 100 pages devoted to applications of the instrument alone.

One not well experienced in the use of oscilloscopes always should bear in mind that

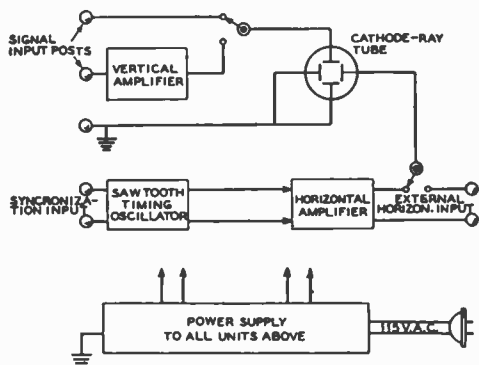


Figure 10.  
BLOCK DIAGRAM SHOWING COMPONENT UNITS OF TYPICAL OSCILLOSCOPE.

the accelerating anode potentials used with the larger tubes are high enough to be very dangerous, and also that the fluorescent screen can be damaged permanently by allowing the beam to rest for long on a single spot unless the intensity control is reduced sufficiently to prevent excessive brilliance.

### C. R. Modulation Checker

The "modulation checker" shown in Figures 12 and 13 is a very simple oscilloscope which is entirely satisfactory for modulation checking, and which can be built for a fraction of the cost of a "standard" scope. It consists of an RCA-913 cathode-ray tube with a fluorescent screen about 1 inch in diameter. This tube, and a suitable power supply, are built into a small metal cabinet measuring 5 x 6 x 9 inches.

A dime magnifying glass obtainable at any five-and-ten-cent store gives a trapezoidal figure comparable in size to that of a 2-inch cathode-ray tube. The magnifying glass is held about 2 inches from the screen of the 913 by a piece of bakelite tubing which is slipped over the 913 and allowed to project slightly beyond the magnifying glass in order to keep out external light. If desired, a 902 (2-inch screen) may be substituted for the 913; no circuit changes will be required.

Three a.f. binding posts allow connection of the scope to the modulator of any 'phone transmitter with 5- to 1000-watts carrier power. No external coupling condenser is required; a lead may be connected directly to the class C amplifier plate return circuit at the modulation transformer terminals. *Beware of the high voltage.* Connections for a grid-modulated transmitter are similar, except that the modulation transformer connection is in the grid-return instead of the plate return circuit of the r.f. amplifier. The resistor network adapts the



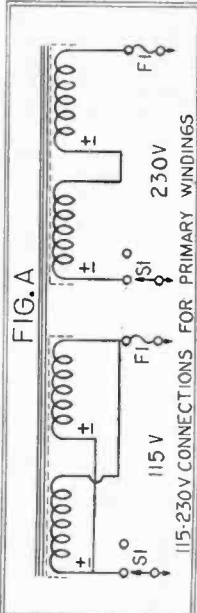
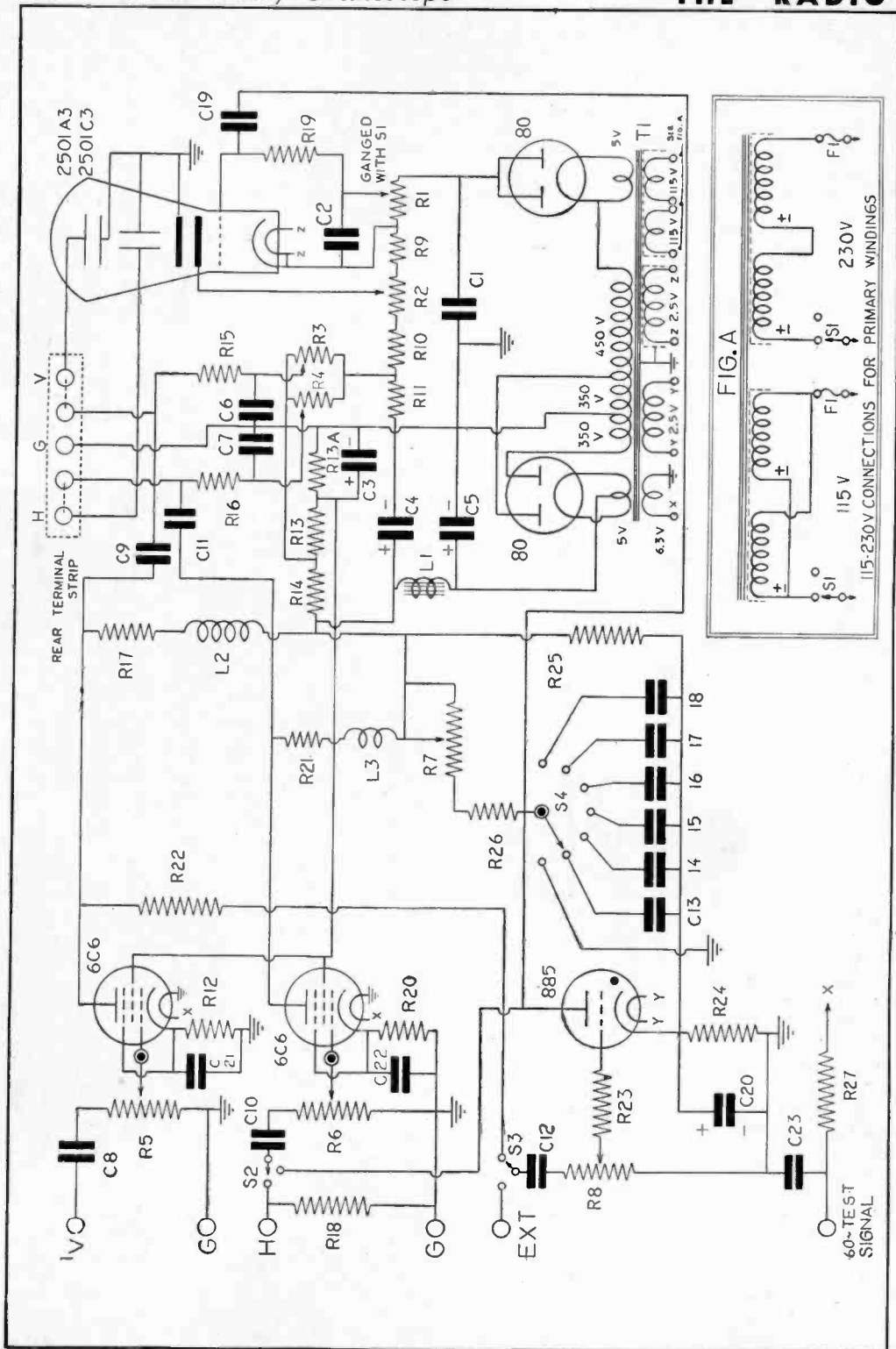


Figure 11.

WIRING DIAGRAM OF OSCILLOSCOPE SHOWN IN FIGURE 9.

C <sub>1</sub> —0.5 μfd. 1500 volts	C <sub>22</sub> —0.004 μfd. 400 volts	R <sub>8</sub> —15,000 ohm pot. (synch.)	R <sub>21</sub> —82,000 ohms, 1 watt
C <sub>2</sub> —0.5 μfd. 600 volts	C <sub>23</sub> , C <sub>24</sub> —0.1 μfd. 1000 volts	R <sub>9</sub> —100,000 ohms, 1/2 watt	R <sub>22</sub> —1 meg., 1/2 watt
C <sub>3</sub> —8 μfd. 150 volts	F <sub>1</sub> —1 ampere Littelfuse	R <sub>10</sub> —750,000 ohms, 1 watt	R <sub>23</sub> —100,000 ohms, 1/2 watt
C <sub>4</sub> —4 μfd. 475 volts	L <sub>1</sub> —10.5 hy. choke	R <sub>11</sub> —250,000 ohms, 1/2 watt	R <sub>24</sub> —1000 ohms, 1/2 watt
C <sub>5</sub> —4 μfd. 475 volts	L <sub>2</sub> , L <sub>3</sub> —65 mh. peaking coil	R <sub>12</sub> —850 ohms, 1/2 watt	R <sub>25</sub> —100,000 ohms, 2 watts
C <sub>6</sub> , C <sub>7</sub> —0.05 μfd. 400 volts	R <sub>1</sub> —200,000 ohm pot. (intensity) (ganged with S <sub>1</sub> )	R <sub>13</sub> , R <sub>13A</sub> —10,000 ohms, 2 watts	R <sub>26</sub> —750,000 ohms, 1 watt
C <sub>8</sub> , C <sub>9</sub> , C <sub>10</sub> , C <sub>11</sub> —0.25 μfd. 400 volts	R <sub>2</sub> —500,000 ohm pot. (focus)	R <sub>14</sub> —25,000 ohms, 10 watts	R <sub>27</sub> —10,000 ohms, 1/2 watt
C <sub>12</sub> —0.05 μfd. 400 volts	R <sub>3</sub> —4 meg. pot. (V position)	R <sub>15</sub> —500,000 ohms, 1/2 watt	S <sub>1</sub> —S.p.a.t. toggle switch (power) (ganged with R <sub>1</sub> )
C <sub>13</sub> —0.2 μfd. 400 volts	R <sub>4</sub> —4 meg. pot. (H position)	R <sub>16</sub> —5 meg., 1/2 watt	S <sub>2</sub> —S.p.d.t. rotary switch (horiz.)
C <sub>14</sub> —0.04 μfd. 400 volts	R <sub>5</sub> —1 meg. pot. (V gain)	R <sub>17</sub> —82,000 ohms, 1 watt	S <sub>3</sub> —S.p.d.t. rotary switch (synch.)
C <sub>15</sub> —0.01 μfd. 400 volts	R <sub>6</sub> —4 meg. pot. (H gain)	R <sub>18</sub> —1 meg., 1/2 watt	S <sub>4</sub> —S.p.7.t. rotary switch (freq.)
C <sub>16</sub> —0.0025 μfd. 400 volts	R <sub>7</sub> —4 meg. pot. (freq. vernier)	R <sub>19</sub> —500,000 ohms, 1/2 watt	T <sub>1</sub> —Power transformer
C <sub>17</sub> —600 μμfd. 400 volts		R <sub>20</sub> —850 ohms, 1/2 watt	
C <sub>18</sub> —125 μμfd. 400 volts			
C <sub>19</sub> —50 μμfd. 1200 volts			
C <sub>20</sub> —25 μfd. 25 volts			
C <sub>21</sub> —0.002 μfd. 400 volts			

NOTE: Where 2 watt resistors are specified, two one watt resistors, each having half the resistance value specified, may be used in series.

Figure 12.  
CATHODE RAY MODULATION CHECKER.

This inexpensive oscilloscope is useful for obtaining trapezoidal modulation patterns. A cheap magnifying glass and tubular shade to keep out external light give a pattern comparable to that obtained with a 2-inch c.r. tube.

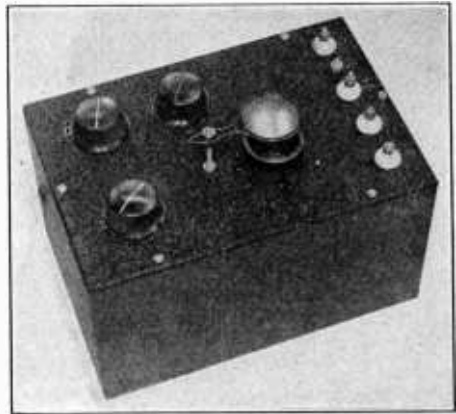
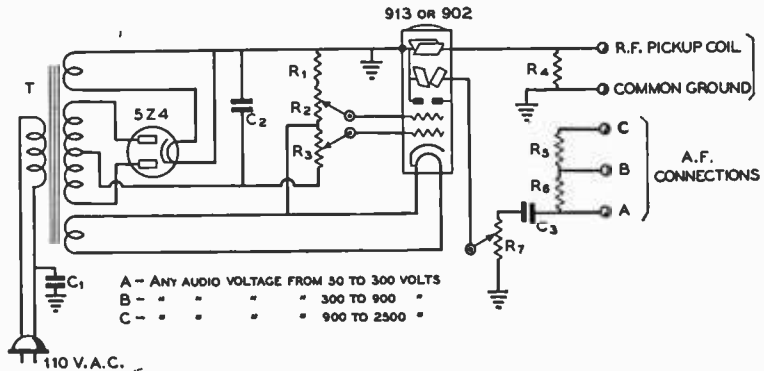


Figure 13.

WIRING DIAGRAM OF THE CATHODE RAY MODULATION CHECKER.

C <sub>1</sub> —0.1-μfd. tubular
C <sub>2</sub> —1-μfd. 1000 volts w.v.
C <sub>3</sub> —0.1-μfd. mica, 5000 volts
R <sub>1</sub> —150,000 ohms, 1 watt
R <sub>2</sub> —50,000-ohm potentiometer
R <sub>3</sub> —25,000-ohm potentiometer
R <sub>4</sub> —5 meg., 1 watt
R <sub>5</sub> —6 meg., 6 watts (see text)
R <sub>6</sub> —2 meg., 2 watts (see text)
R <sub>7</sub> —1-meg. pot.
T—350 v. each side c.t., 40 ma.



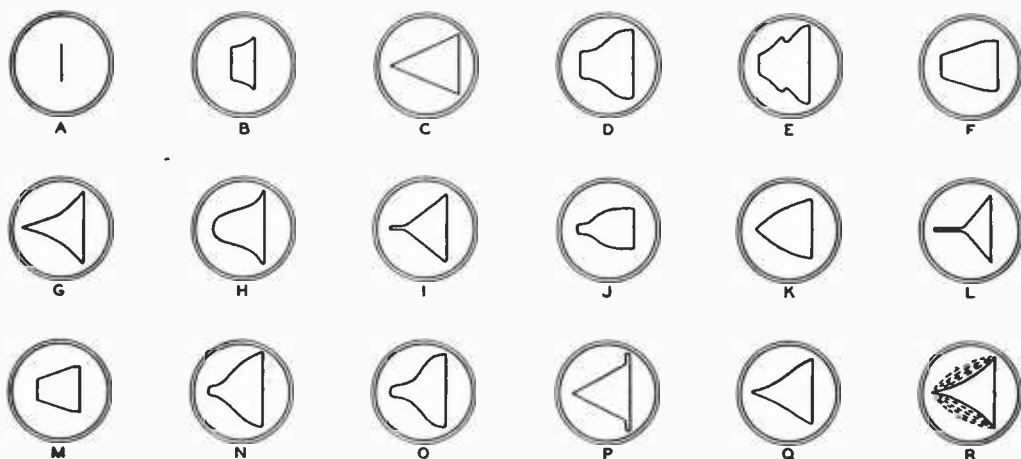


Figure 14.

## TYPICAL OSCILLOGRAPHIC MODULATION PATTERNS.

It is assumed that there is negligible distortion in the a.f. voltage fed to the horizontal deflecting plates. (This voltage usually is taken from the last stage in the speech amplifier.) Also, except in the case of Figure R, it is assumed that there is negligible phase shift between the a.f. voltage applied to the horizontal deflecting plates and the a.f. voltage modulating the r.f. amplifier. Often an imperfect trapezoid at 100% modulation is a result of several factors, making it difficult to interpret the pattern and diagnose the particular trouble.

- A:** Unmodulated carrier signal.  
**B:** Undistorted plate, grid, or cathode modulation, less than 100%.  
**C:** Undistorted 100% plate modulation.  
**D:** Plate modulation with inadequate or mismatched modulator.  
**E:** Same as D with regeneration in modulated stage.  
**F:** Plate modulated, insufficient grid excitation and/or bias to allow over 50% undistorted modulation. Grid modulated, too much excitation to allow over 50% modulation in upward direction.  
**G:** Plate modulated, imperfect neutralization permitting regeneration.  
**H:** Grid modulated phone with improper neutralization and reactive load.  
**I:** Overmodulation of well designed, plate modulated transmitter. Too much audio input.  
**J:** Grid modulation, excessive excitation or poor regulation of r.f. driver.  
**K:** Insufficient excitation and bias on plate modulated zero bias (very high  $\mu$ ) triode.  
**L:** Very bad overmodulation of plate modulated transmitter, resulting in serious clipping of negative peaks and bad splatter.  
**M:** Maximum plate modulation of screen grid tube without screen modulation (screen by-passed for a.f.).  
**N:** Suppressor modulated phone using separate r.f. driver, modulated approximately 100%.  
**O:** Suppressor modulated 802 or 804 with crystal in grid circuit.  
**P:** Parasitics in modulated amplifier, not present except on positive modulation peaks.  
**Q:** Grid or cathode modulation, properly adjusted, approximately 100% modulation. Very little distortion.  
**R:** Phase shift in speech system between point at which voltage is taken for horizontal deflection and the modulator output. No distortion.

instrument for use on any transmitter at a moment's notice; no trouble will be experienced in getting just the right amount of audio deflecting voltage.

The network resistors  $R_3$  and  $R_4$  are not standard items; each is made up of 1-megohm 1-watt carbon resistors in series,  $R_3$  requiring six such resistors and  $R_4$  two. The 1-watt resistors are mounted on terminal strips.

When a voltage is applied to only one set of plates, a thin straight line is obtained on the face of the c. r. tube when the 25,000- and 50,000-ohm potentiometers are correctly adjusted.

When a modulated carrier voltage is applied to one set of plates, and the audio modulating voltage applied to the other, a trapezoidal figure will be produced during modulation. With 100 per cent modulation this pattern should be a straight-sided triangle, sharply

pointed. Typical patterns are shown for plate and grid modulation in figure 14.

The audio- or radio-frequency voltage should have an amplitude of at least 50 volts in order to cause good deflection on the screen. The amplitude should be sufficient to give a large pattern on the face of the tube. The 25,000- and 50,000-ohm potentiometers are adjusted to give sharp definition and a reasonable amount of illumination on the screen. The r.f. voltage can be secured by coupling a few turns of wire to the center of the modulated amplifier tank coil or to the antenna coupler.

The tube should not be allowed to run for more than an instant with no deflecting voltages applied, as a burned spot will appear on the screen of the tube if the electron stream is allowed to converge for very long on a single small spot on the screen.

# Workshop Practice

**W**ITH a few possible exceptions, such as fixed air condensers and wire-wound transmitting coils, it hardly pays one to attempt to build the components required for the construction of an amateur transmitter. This is especially true when the parts are of the type used in construction and replacement work on broadcast receivers, as mass production has made these parts very inexpensive.

**Transmitters** Those who have and wish to spend the necessary time can effect considerable monetary saving in their transmitters by building them from the component parts. The necessary data are given in the construction chapters of this handbook.

To many builders, the construction is as fascinating as the operation of the finished transmitter; in fact, many amateurs get so much satisfaction out of building a well-performing piece of equipment that they spend more time constructing and rebuilding equipment than they do operating the equipment on the air.

Those who are not mechanically minded and are more interested in the pleasures of working dx and rag chewing than in experimentation and construction will find on the market many excellent transmitters which require only line voltage and an antenna. If you are one of those amateurs, you will find little to interest you in this chapter.

**Receivers** There is room for argument as to whether one can save money by constructing his own communications receiver. The combined demand for these receivers by the government, amateurs, airways, short-wave listeners, and others has become so great that it may be argued that there is no more point in building such a receiver than in building a regular broadcast set. Yet, many amateurs still prefer to construct their own receivers—in spite of the fact that it costs almost as much to

build a receiver as to purchase an equivalent factory-made job—either because they enjoy construction work and take pride in the fruits of their efforts, or because the receiver must meet certain specifications and yet cost as little as possible.

The only factory-produced receiver that is sure to meet the requirements of every amateur or short-wave listener is the rather expensive de luxe type having every possible refinement. An amateur of limited means who is interested only in c.w. operation on two or three bands, for instance, can build himself, at a fraction of the cost of a de luxe job, a receiver that will serve his particular purpose just as well. In the receiver construction chapter are illustrated several relatively inexpensive receivers which, for the particular purpose for which they were designed, will perform as well as the costliest factory-built receiver.

### Types of Construction

**Breadboard** The simplest method of constructing equipment is to lay it out in breadboard fashion, which consists of fastening the various components to a board of suitable size with wood screws or machine bolts, arranging the parts so that important leads will be as short as possible.

While this type of construction is also adaptable to receivers and measuring and monitoring equipment, it is used principally for transmitter construction, and remains a favorite of the c.w. amateurs using high power.

Breadboard construction requires a minimum of tools; apparatus can be constructed in this fashion with the aid of only a rule, screwdriver, ice pick, saw, and soldering iron. A hand drill will also be required if it is desired to run part of the wiring underneath the breadboard, or if bolts are used to fasten down the parts. Ordinary carpenter's tools will be quite satisfactory.

Danger from accidental electrical shock usually is greatest with this type construction because of the exposed components.

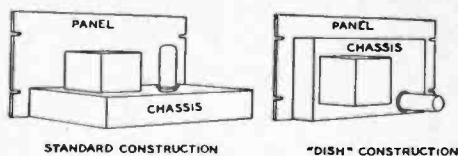


Figure 1.  
TWO-TYPES OF RACK-AND-PANEL  
CONSTRUCTION.

**Metal Chassis** Though quite a few more tools and considerably more time will be required for its construction, much neater equipment can be built by mounting the parts on sheet metal chassis instead of breadboards. This type of construction is advisable when shielding of the apparatus is necessary, as breadboard construction does not particularly lend itself to shielding. The appearance of the apparatus may be further enhanced by incorporating a front panel upon which the various controls are placed. A front panel minimizes the danger of shock.

If sufficient pains are taken with the construction, and a front panel is used in conjunction with either a dust cover (cabinet) or enclosed relay rack, the apparatus can be made to resemble or even to rival factory-built equipment in appearance.

*Dish* type construction is practically the same as metal chassis construction, the main difference lying in the manner in which the chassis is fastened to the panel. Examples of both types are shown in Figure 1.

**Special Frameworks** For high-powered r.f. stages, many amateur constructors prefer to discard the more conventional types of construction and employ instead special metal frameworks and brackets which they design specially for the parts which they intend to use. These are usually arranged to give the shortest possible r.f. leads and to fasten directly behind a relay rack panel by means of a few bolts, with the control shafts projecting through corresponding holes in the panel.

### Tools

Beautiful work can be done with metal chassis and panels with the help of only a few inexpensive tools. However, the time required for construction will be greatly reduced if a fairly complete assortment of metal-working tools is available. Thus, it can be seen that while an array of tools will speed up the work, excellent results may be accomplished with but few tools, if one has the time and patience.

The investment one is justified in making in

tools is dependent upon several factors. If you like to tinker, there are many tools useful in radio construction that you would probably buy anyway, or perhaps already have, such as screwdrivers, hammer, saws, square, vise, files, etc. This means that the money taken for tools from your radio budget can be used to buy the more specialized tools, such as socket punches or hole saws, taps and dies, etc.

The amount of construction work one does determines whether buying a large assortment of tools is an economical move. It also determines if one should buy the less expensive type offered at surprisingly low prices by the familiar mail order houses, "five and ten" stores and chain auto-supply stores, or whether one should spend more money and get first-grade tools. The latter cost considerably more and work but little better when new, but will outlast several sets of the cheaper tools. Therefore they are a wise investment for the experimenter who does lots of construction work (if he can afford the initial cash outlay). The amateur who constructs only an occasional piece of apparatus need not be so concerned with tool life, as even the cheaper grade tools will last him several years, if they are given proper care.

The hand tools and materials in the accompanying lists will be found very useful around the home workshop. Materials not listed but ordinarily used, such as paint, can best be purchased as required for each individual job.

### ESSENTIAL HAND TOOLS AND MATERIALS

- 1 Good electric soldering iron, about 100 watts, with "radio" tip
- 1 Spool rosin-core wire solder
- 1 Jar soldering paste (non-corrosive)
- 1 Each large, medium, small, and midjet screwdrivers
- 1 Good hand drill (eggbeater type), preferably two speed
- 1 Pair regular pliers, 6 inch
- 1 Pair long nose pliers, 6 inch
- 1 Pair cutting pliers (diagonals), 5 inch or 6 inch
- 1 1 $\frac{1}{8}$ -inch tube-socket punch
- 1 "Boy Scout" knife
- 1 Combination square and steel rule, 1 foot
- 1 Yardstick or steel pushrule
- 1 Scratch awl or ice pick scribe
- 1 Center punch
- 1 Dozen or more assorted round shank drills (as many as you can afford between no. 50 and  $\frac{1}{4}$  or  $\frac{3}{8}$  inch, depending upon size of hand drill chuck)
- 1 Combination oil stone
- Light machine oil (in squirt can)
- Friction tape

HIGHLY DESIRABLE HAND TOOLS  
AND MATERIALS

- 1 Good ball peen hammer,  $\frac{3}{4}$  or 1 pound
- 1 Hacksaw with coarse and fine blades, 10 or 12 inch
- 1 Bench vise (jaws at least 3 inch)
- 1 Spool plain wire solder
- 1 Carpenter's brace, ratchet type
- 1 Square-shank countersink bit
- 1 Square-shank countersink
- 1 Square-shank taper reamer, small
- 1 Square-shank taper reamer, large (The two reamers should overlap;  $\frac{1}{2}$  inch and  $\frac{7}{8}$  inch size will usually be suitable.)
- 1  $\frac{7}{8}$  inch tube-socket punch (for electrolytic condensers)
- 1 Square-shank adjustable circle cutter for holes to 3 inch
- 1 Set small, inexpensive, open-end wrenches
- 1 Pair tin shears, 10 or 12 inch
- 1 Cold chisel ( $\frac{1}{2}$  inch tip)
- 1 Wood chisel ( $\frac{1}{2}$  inch tip)
- 1 Pair wing dividers
- 1 Coarse mill file, flat, 12 inch
- 1 Coarse bastard file, round,  $\frac{1}{2}$  or  $\frac{3}{4}$  inch diameter
- 6 or 8 Assorted small files: round, half-round, triangular, flat, square, rat-tail.
- 4 Small "C" clamps
- Steel wool, coarse and fine
- Sandpaper and emery cloth, coarse, medium, and fine
- Rubber cement
- File card or stiff brush

USEFUL BUT NOT ESSENTIAL TOOLS  
AND MATERIALS

- 1 Cheap carpenter's claw hammer
- 1 Jig or scroll saw (small) with metal-cutting blades
- 1 Small wood saw (crosscut teeth)
- 1 Each square-shank drills:  $\frac{3}{8}$ ,  $\frac{7}{16}$ , and  $\frac{1}{2}$  inch
- 1 Tap and die outfit for 6-32 and 8-32 machine screw threads (A complete set is not necessary, as other sizes seldom will be needed.)
- 4 Medium size "C" clamps
- Lard oil (in squirt can)
- Kerosene
- Duco or polystyrene cement (coil dope)
- Empire cloth
- Alcohol
- Clear lacquer ("industrial" grade)
- Lacquer thinner
- Dusting brush
- Paint brushes
- Sheet celluloid, Lucite, or polystyrene
- Acetone

- 1 Carpenter's plane, 8 inch or larger
- 1 Metal punch
- 1 Each "Spintite" wrenches,  $\frac{1}{4}$  and  $\frac{5}{16}$  inch to fit standard 6-32 and 8-32 nuts used in radio work and two common sizes of Parker Kalon metal screws

The foregoing assortment assumes that the constructor does not want to invest in the more expensive power tools, such as drill press, grinding head, etc. If power equipment is purchased, obviously some of the hand tools and accessories listed will be superfluous. A drill press greatly facilitates construction work, and it is unfortunate that a good one costs as much as a small transmitter. A booklet\* available from the Delta Manufacturing Co. will be of considerable aid to those who have access to a drill press.

Not listed in the table are several special-purpose radio tools which are somewhat of a luxury, but are nevertheless quite handy, such as various around-the-corner screwdrivers and wrenches, special soldering iron tips, etc. These can be found in the larger radio parts stores and are usually listed in their mail order catalogs. It is not uncommon to find amateurs who have had sufficient experience as machinists to design and produce tools for special purposes.

## Tool Hints

Of equal importance in maintaining one's supply of necessary tools and assorted materials is the assignment of each tool to one particular location. The greatest loss of time in any shop is usually incurred by searching for tools which are not in their proper place.

Amateurs in or near the larger cities will often find it profitable to visit that section of the city where may be found many large stores that deal in used machinery and tools. It is quite commonplace to find used tools of high quality in good condition at a low price.

**Vises** A vise is one of the few things that can be bought second-hand with safety. Brief inspection should settle its fitness: examine the screw, check for wobble and parallel jaws. A used machinist's vise is much better than a new, wobbly "home mechanic's vise." Three-inch jaws are usually large enough for radio work. If the vise is mounted on a corner of the bench a swivel is unnecessary, saving considerable expense. Only a few vises are sold with copper jaw plates, but these easily can be made as shown in Figure 2. It is most essential that a vise constantly used on bakelite, brass, and aluminum does not bite into the work with its steel jaws.

\* "Getting the Most Out of Your Drill Press," James Tate, Delta Manufacturing Company, Milwaukee, Wisconsin.

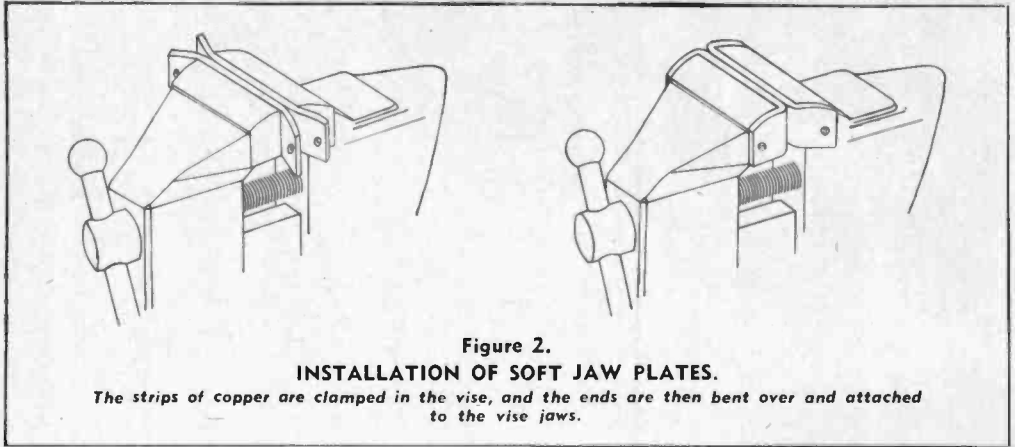


Figure 2.

**INSTALLATION OF SOFT JAW PLATES.**

The strips of copper are clamped in the vise, and the ends are then bent over and attached to the vise jaws.

**Soldering Irons** A prerequisite to a good soldering job is a good iron. If one can afford two irons, a 150-watt size for heavy work and a smaller 75-watt size for light work and getting into tight places are highly desirable. However, a single 100-watt iron will do nicely for most purposes.

Do not get a high wattage iron that is relatively small physically. Such an iron must be used continuously to keep it from becoming too hot. When such an iron is left plugged in and is not used for several minutes, the iron will become so hot that it will curdle the solder adhering to the tip, making frequent filing and retinning necessary. An aluminum rest which presents considerable surface to the air and to the iron will prevent an iron from becoming overheated when not in actual use. Such a heat-dissipating rest for the iron can be made from an old aluminum automobile piston by sawing it off diametrically at the center of the wrist pin hole.

For occasional extremely heavy work, a soldering copper such as is used by sheet metal workers (heated in a gas flame) will be found very useful. This type of iron is merely a heavy copper tip fastened to a steel rod which has a wooden handle. Since the mass of the tip is great, it will hold heat for a long time, and is just the thing for working on large, heavy gauge subpanels, and on antennas where no current is available for an electric iron nearby. If heated sufficiently, they can be carried for considerable distance before becoming too cold for satisfactory soldering work.

An alternative for soldering joints at a distance from an a.c. power source is a small alcohol torch, obtainable for about 75 cents.

**Wood Saws** There are many types of wood saws on the market, but for amateur construction work those listed in the tool tables are usually sufficient. Saws will

work much better and last much longer if properly cared for. Keep the blades in good shape by smearing them with a thin film of vaseline after they are used. A rusty saw will not do good work. When it becomes necessary, as it does from time to time, to have them sharpened, let a good joiner do the work; it is a job for an expert, usually available in local hardware stores.

**Metal Saws** The hacksaw has become an almost universally standardized tool for the amateur workshop. The replaceable blades are obtainable with varying numbers of teeth. The coarse blades, having 14 or 18 teeth per inch, can be used for bakelite or ebonite; for most metals, a medium tooth blade with about 22 teeth per inch is desirable; and for very thin sheets a blade having 32 teeth per inch is best. Ordinarily, the harder the metal, the finer the blade that should be used.

When replacing saw blades, keep in mind that hacksaw blades should be put in place with the teeth pointing *towards the tip* of the saw, while jig or scroll saw blades should have the teeth *towards the handle*, in order to keep the work pressed on the cutting bench.

**Files** When using a file, the handle should be grasped firmly in the right hand, with the thumb on top, and the left hand should rest on the tip to guide it. The pressure of the left hand on the file should be eased off and that of the right hand increased as the file proceeds across the work. The return stroke should be made with a minimum amount of pressure, or better, with the file raised from the work. The file should be cleaned often, both during and after work, in order to remove the filings which stick to the teeth. These may scratch the work if allowed to remain. A "file card" is inexpensive and removes the burrs quickly.

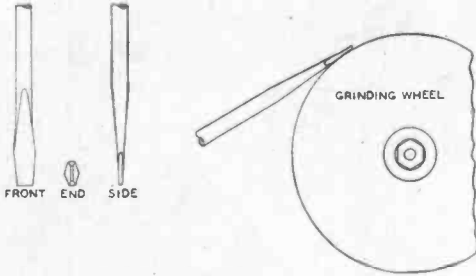


Figure 3.

**SHARPENING A SCREWDRIVER.**

The way to hold the screwdriver blade on the grinding wheel while sharpening it, and the appearance of a properly sharpened blade.

**To Resharpen Old Files**

Wash the files in warm potash water to remove the grease and dirt, then wash in warm water and dry by heat. Put  $1\frac{1}{2}$  pints warm water in a wooden vessel, put in the files, add 3 ounces blue vitriol finely powdered, and 3 ounces borax. Mix well and turn the files so that every one may come in contact with the mixture. Add  $10\frac{1}{2}$  ounces sulphuric acid and  $\frac{1}{2}$  ounce cider vinegar. Remove the files after a short time, dry, rub with olive oil, wrap in porous paper. Coarse files should be kept in the mixture for a longer time than fine ones. Be careful not to allow the solution to get on the hand.

**File Lubricant**

When filing aluminum, dural, etc., the file should be oiled or rubbed in chalk, but will cut slower than with no lubricant. However, the file will last much longer.

**Screwdrivers**

To do good work, several sizes of screwdrivers are necessary. There should be a blade to fit each of the screwheads in common use. The length of the slot in the screw-head and the width of the screwdriver blade should be as near alike as possible. If the blade is too narrow it will be twisted when the screw is tightened, and if it is too wide the screw is apt to be burred and the work scratched. Remember, also, that the thickness of the blade varies directly with the width. For best results, the blade should fit the slot snugly for its full width. The length of the blade is determined chiefly by the accessibility of the work, and to some extent by the choice of the worker. It should not be longer than necessary. A complete set of high quality screwdrivers with plastic handles (Stanley), which are excellent for radio and electrical work, can be obtained from hardware dealers for about \$2.50.

**Screw Lubricant** Put hard soap on lag screws, wood screws, or any screw for wood. It will surprise you how much easier they will turn in. The soap also will prevent, or at least reduce, splitting.

**Power Drills and Drilling**

Although most of us do not so consider it, a twist drill is nothing more than a modified jack-knife. It has a cutting edge, an angle of clearance, and an angle of rake, just as has a jack-knife (or a lathe tool). The technique to be followed in drilling is, therefore, a function of the type of material worked on, as well as the speed and accuracy desired. As the drill proceeds, a chip cut out is above the cutting edge. This has the effect of pulling the drill farther into the material. This is determined by the "angle of rake" and the hardness of the material. If the material is hard at the point of cutting, the resistance to downward motion here is great enough to overcome the pulling effect of the angle of rake.

For steel or iron, the shavings which come out of the hole around the drill should be spiral and continuous. For softer metals, especially brass, the drill should have no angle of rake (or lip, as the forward projecting cutting edge is called). The shavings for this drill will be small chips. If this shape drill is not used, the drill will feed into the metal very rapidly and will usually jam.

As the tip of a drill is not a point, but a straight line perpendicular to its major axis, a drill will usually waltz all over before it starts to drill unless a guide hole is punched at the point you wish to drill. The maximum diameter of this hole should be at least equal to the width of the drill tip. A center punch impression will suffice for small holes. With drills of over  $\frac{1}{4}$ -inch diameter, this method of starting the drill is usually impractical, as the diameter of the center-punch hole is prohibitively large. This difficulty is avoided by first drilling a smaller guide hole which can be started with a center-punch hole.

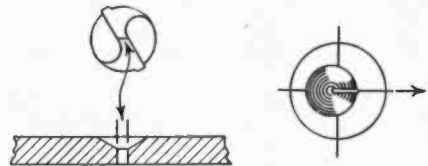


Figure 4.

**STARTING THE DRILL.**

A drill should always be started with a center punch impression or small hole that is at least as large as the flat portion of the drill tip. If the guide hole is a little off, the drill can be "fudged over" by means of a chisel mark as shown to the right.



A great deal could be said about drilling speeds and feeds, but it would be of little value to the average person. Just remember that in drilling steel or iron, the drill point should be well lubricated with lard oil or a medium grade of machine oil. The weight of oil commonly used in oiling lawn mowers is about correct. This serves a double function for most machinists. The first, of course, is lubrication. The second is to keep the work cool. The oil flows from hot points to cold ones more quickly than heat flows from the hot points of the drill to the cooler ones. But, for amateur use, the oil assumes a third role: that of a temperature indicator. The oil should never evaporate

visibly to form a cloud around the work (this vapor looks like steam).

Another indicator is that you should be able to hold the end of the drill in your hand with no discomfort immediately after you have finished the hole. These considerations are based on the assumption that most hams use the average carbon drill, and not one of the more expensive type designed to operate at high temperatures. Most tool steel will start to lose its hardness at a little over 100° C. At 600°, it is as soft as mild steel, and must be heat treated and tempered again. That means that most hams would have to grind the softened portion off and then attempt to regrind the cutting edges.

Brass should always be drilled with no lubricant. For one thing, the brass slides readily against steel. Bronze is in the same class. Witness the large number of bronze bearings in current use. Almost all of the zinc alloys may so be treated. If a lubricant is used, it usually only makes the particles cling together and thus clog up the drill point. Aluminum and its alloys are sometimes lubricated with kerosene or milk.

The drill speed (number of revolutions per minute of the drill) and the drilling feed (rate at which the drill is pushed into the work) are interdependent. The safe, simple way to determine them is to watch the temperature. If the drill is running too hot, decrease the feed. If it still runs too hot, decrease the speed. In drilling, it is a safe practice never to feed the drill in a distance greater than the diameter of the drill without backing it off until the work is clear. This permits you to examine the point, and permits the drill to clear itself of particles which may be clogging it at the point of cutting. This looks like a waste of time, but actually will be a time saver. You won't have to stop to replace broken and softened drills.

The desired speed for drilling depends on size of hole, kind of stock, rate of feed, etc. A typical job for a ham would be a lot of no. 27 or no. 19 holes in a steel chassis. The second speed on most drills, or about 1200 r.p.m., is about right. For electrical alloy or aluminum a step faster might be used. The 2400 r.p.m. pulley can be used for drills like no. 36 and smaller. First speed, usually about 600 r.p.m., will make those 3/8 inch and 1/2 inch holes. There are tables available about cutting speeds in feet per minute, etc., but experience can best tell you if the speed is right. The speed must match the feed—cut a continuous chip—and the drill should not run hot.

**Plastics** One can get excellent r.f. insulation in various forms and prepare it with only a little more trouble than our old standby, bakelite. There are two kinds of Mycalex. The

**NUMBERED DRILL SIZES**

DRILL NUMBER	Di- ameter (in.)	Clears Screw	Correct for Tapping Steel or Brass†
1.....	.228	_____	_____
2.....	.221	12-24	_____
3.....	.213	_____	14-24
4.....	.209	12-20	_____
5.....	.205	_____	_____
6.....	.204	_____	_____
7.....	.201	_____	_____
8.....	.199	_____	_____
9.....	.196	_____	_____
10*.....	.193	10-32	_____
11.....	.191	10-24	_____
12*.....	.189	_____	_____
13.....	.185	_____	_____
14.....	.182	_____	_____
15.....	.180	_____	_____
16.....	.177	_____	12-24
17.....	.173	_____	_____
18*.....	.169	8-32	_____
19.....	.166	_____	12-20
20.....	.161	_____	_____
21*.....	.159	_____	10-32
22.....	.157	_____	_____
23.....	.154	_____	_____
24.....	.152	_____	_____
25*.....	.149	_____	10-24
26.....	.147	_____	_____
27.....	.144	_____	_____
28*.....	.140	6-32	_____
29*.....	.136	_____	8-32
30.....	.128	_____	_____
31.....	.120	_____	_____
32.....	.116	_____	_____
33*.....	.113	4-36 4-40	_____
34.....	.111	_____	_____
35*.....	.110	_____	6-32
36.....	.106	_____	_____
37.....	.104	_____	_____
38.....	.102	_____	_____
39*.....	.100	3-48	_____
40.....	.098	_____	_____
41.....	.096	_____	_____
42*.....	.093	_____	4-36 4-40
43.....	.089	2-56	_____
44.....	.086	_____	_____
45*.....	.082	_____	3-48

†Use next size larger drill for tapping bakelite and similar composition materials (plastics, etc.).

\*Sizes most commonly used in radio construction.

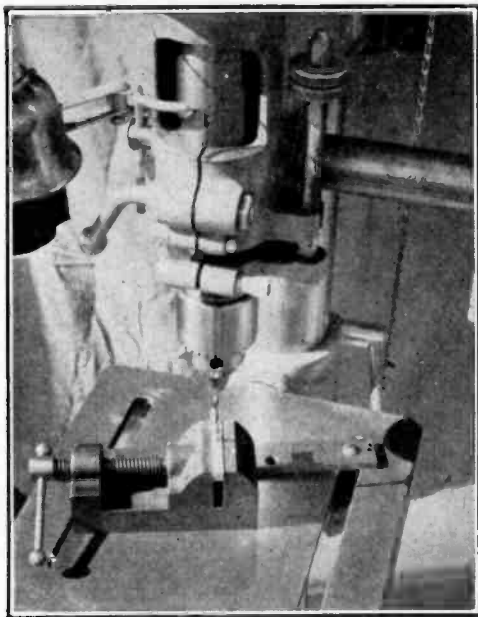


Figure 5.  
DRILL PRESS VISE.

Small objects are best handled on a drill press by means of a drill press vise.

kind on Cardwell condensers is known as G.E. 1364; then, there is a softer kind called leadless, which drills easier, but is more apt to chip and crack. The G.E. 1364 kind can be bought in strips of various sizes, and the strips cut up with a hack saw. Sawing a wide piece would be laborious.

Drilling a piece of Mycalex is like drilling a piece of stone, and drills are bound to dull rapidly. There are special drills known as Fosdick drills that can be used to advantage if any great amount is to be drilled. Ordinary twist drills will do if they are sharpened after every hole or two. The powder which results from drilling must be removed by blowing, as fast as it forms. Another way to remove the powder is to drill the piece submerged in water. The powder will float to the top and not clog the drill. Just to lubricate the drill with water or oil in the usual way will make things worse, however. Then the powder will form a paste around the drill. Better to drill dry, with slow speed and frequent stops for cleaning the drill and hole. When the drill point starts to break through, the work should be turned over and finished on the reverse side to prevent chipping.

Lucite and polystyrene products like "Victron," "912-B," etc., drill and tap as easily as bakelite except for their notorious susceptibil-

ity to heat. Drilling speeds can be about the same as for brass or bakelite; slower if heating results. When drilling through a thick piece of the transparent kind, you can see the side wall of the hole turn white and flaky if the point warms up. A little of this roughness isn't objectionable, but keep the point cool. Drills must be sharp, and the flutes kept clear of chips. Frequent sharpening is not necessary, as these plastics are very easy on tools. If any quantity is to be worked, special "bakelite drills" with coarse flutes can be used. Some of these materials are more flexible than others; but it isn't wise to hit the center punch too hard. Use soap and water to wash the work after handling.

**Danger** Most drill presses are equipped with some means of clamping the work. It is always wise to use these, unless the piece is large and the holes are small. A piece especially of sheet steel, which gets jammed on the drill and tears out of the operator's hands, is a dangerous weapon. With small pieces, it is best to clamp them in a tool maker's vise.

When working with sheet steel (as you usually are on chassis construction), if the piece is large, you may hold it safely by hand. Wear gloves and hold the work *firmly* with both hands. The drill feed may be easily arranged to operate by foot for these operations.

Steel parallels are indispensable when the piece to be drilled is irregular. Under a panel or chassis, parallels have advantages over a block. First, they are more accurate. Then, as the work progresses, they can be moved about so as to miss the burrs that accumulate on the under side. Work that is laid flat on a block or table often gets tilted because of such burrs. Real parallels are expensive, but there are cheaper substitutes: pieces of cold-rolled steel bar and printers' "iron furniture" make excellent parallels.

**Workbench Construction** While a well-built table can be used for a workbench, the greater convenience and strength obtainable in a bench designed specially for radio work makes the time and effort expended in its construction worth while. The bench may be of the open type,—that is, similar to a table,—but heavier and provided with a tool panel on the back, or it can be of the cabinet type in which drawers and shelves are provided in addition to the tool panel. A smooth flat top is important, the 2-inch laminated type being about the best; but one composed of 1/8-inch or 1/4-inch "Presdwood" glued to a sheet of 3/4-inch or 7/8-inch five- or seven-ply panel is very satisfactory. A good back-board can be made of two or three school-type drawing boards, fastened together with a long

batten and held to the bench with large size common shelf angles. Suitable plans are available from some tool manufacturers and home workshop magazines.

### Construction Practice

**Chassis Layout** The chassis first should be covered with a layer of wrapping paper, which is drawn tightly down on all sides and fastened with scotch tape. This allows any number of measurement lines and hole centers to be spotted in the correct positions without making any marks on the chassis itself. Place on it the parts to be mounted and play a game of chess with them, trying different arrangements until all the grid and plate leads are made as short as possible, tubes are clear of coil fields, r.f. chokes are in safe positions, etc. Remember, especially if you are going to use a panel, that a good mechanical layout often can accompany sound electrical design, but that the electrical design should be given first consideration.

All too often parts are grouped to give a symmetrical panel, irrespective of the arrangement behind. When a satisfactory arrangement has been reached, the mounting holes may be marked. The same procedure now must be followed for the underside, always being careful to see that there are no clashes between the two (that no top mounting screws come down into the middle of a paper condenser on the underside, that the variable condenser rotors do not hit anything when turned, etc.).

When all the holes have been spotted, they

should be center-punched *through* the paper into the chassis. Don't forget to spot holes for leads which must also come through the chassis.

For transformers which have lugs on the bottoms, the clearance holes may be spotted by pressing the transformer on a piece of paper to obtain impressions, which may then be transferred to the chassis.

**Punching** In cutting socket holes, one can use either a fly-cutter or socket punches. These punches are easy to operate and only a few precautions are necessary. The guide pin should fit snugly in the guide hole. This increases the accuracy of location of the socket. If this is not of great importance, one may well use a drill of 1/32 inch larger diameter than the guide pin. Some of the punches will operate without guide holes, but the latter always make the punching operations simpler and easier. The only other precaution is to be sure the work is properly lined up before applying the hammer. If this is not done, the punch may slide sideways when you strike and thus not only shear the chassis but also take off part of the die. This is easily avoided by always making sure that the piece is parallel to the faces of the punch, the die, and the base. The latter should be an anvil or other solid base of heavy material.

A punch by *Greenlee* forces socket holes through the chassis by means of a screw turned with a wrench. It is noiseless, and works much more easily and accurately than most others.

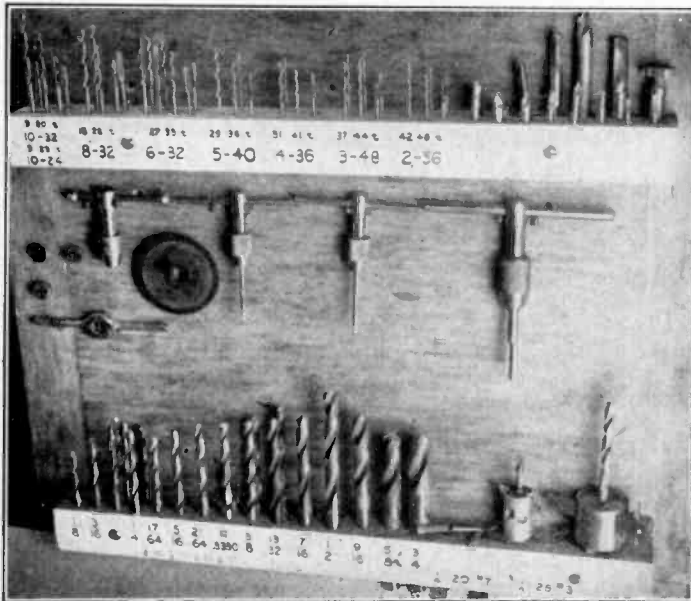


Figure 6.  
TOOL MOUNTING  
BOARD.

An excellent assortment and mounting arrangement for power cutting tools. Note that there is a clearance drill, a tap drill, and a tap, each in its proper place, for each of the common sizes of machine screws.



Figure 7.

**ENCLOSED-TYPE WORKBENCH.**

An enclosed-type workbench with three drawing boards along the rear making up the backboard. The shelf along the backboard serves to strengthen it, and furnishes additional storage space.

It requires the use of a  $\frac{3}{8}$ -inch center hole to accommodate the screw.

**Transformer Cutouts** Cutouts for transformers and chokes are not so simply handled. After marking off the part to be cut, drill about a  $\frac{1}{4}$ -inch hole on each of the inside corners and tangential to the edges. After burring the holes, clamp the piece and a block of cast iron or steel in the vise. Then, take your burring chisel and insert it in one of the corner holes. Cut out the metal by hitting the chisel with a hammer. The blows should be light and numerous. The chisel acts against the block in the same way that the two blades of a pair of scissors work against each other. This same process is repeated for the other sides. A file is used to trim up the completed cutout.

Another method is to drill the four corner holes large enough to take a hack saw blade, then saw instead of chisel. The four holes permit nice looking corners.

**Removing Burrs** In both drilling and punching, a burr is usually left on the work. There are three simple ways of removing these. Perhaps the best is to take a chisel (be sure it is one for use on metal) and set it so that its bottom face is parallel to the piece. Then gently tap it with a hammer. This usually will make a clean job with a little practice. If one has access to a counter-bore, this will also do a nice job. A counter-sink will work, although it bevels the edges. A drill of several sizes larger is a much used arrangement. The third method is by filing off the burr, which does a good job but scratches the adjacent metal surfaces badly.

**Mounting Components** There are two methods in general use for the fastening of transformers, chokes, and similar pieces of apparatus to chassis or breadboards. The first, using nuts and machine screws, is slow, and the commercial manufacturing practice of using self-tapping screws is gaining favor. For the mounting of small parts such as resistors and condensers, tie strips are very useful to gain rigidity. They also contribute materially to the appearance of finished apparatus.

Grommets of the proper size, placed in all chassis holes through which wires are to be passed, will give a neater appearing job and also will reduce the possibility of short circuits.

**Soldering** Making a strong, low-resistance solder joint does not mean just dropping a blob of solder on the two parts to be joined and then hoping that they'll stick. There are several definite rules that *must* be observed.

*All parts to be soldered must be absolutely clean.* To clean a wire, lug, or whatever it may be, take your pocket knife and scrape it thoroughly, until fresh metal is laid bare. It is not enough to make a few streaks; scrape until the part to be soldered is bright.

*Make a good mechanical joint before applying any solder.* Solder is intended primarily to make a good electrical connection; mechanical rigidity should be obtained by bending the wire into a small hook at the end and nipping it firmly around the other part, so that it will hold well even before the solder is applied.

*Keep your iron properly tinned.* It is impossible to get the work hot enough to take the solder properly if the iron is dirty. To tin your iron, file it, while hot, on one side until a full surface of clean metal is exposed. Immediately apply rosin core solder until a thin layer flows completely over the exposed surface. Repeat for the other faces. Then take a clean rag and wipe off all excess solder and rosin. The iron should also be wiped frequently while the actual construction is going on; it helps prevent pitting the tip.

*Apply the solder to the work,* not to the iron. The iron should be held against the parts to be joined until they are thoroughly heated. The solder should then be applied against the parts, and the iron should be held in place until the solder flows smoothly and envelops the work. If it acts like water on a greasy plate, and forms a ball, the work is not sufficiently clean.

*The completed joint must be held perfectly still until the solder has had time to solidify.* If the work is moved before the solder has become completely solid, a "cold" joint will result. This can be identified immediately, because the solder will have a dull "white"

appearance rather than one of shiny "silver." Such joints tend to be of high resistance, and will very likely have a bad effect upon a circuit. The cure is simple: merely reheat the joint and do the job correctly.

*Wipe away all surplus flux when the joint has cooled* if you are using a paste type flux. Be sure it is non-corrosive, and use it with plain (not rosin core) solder.

**Finishes** If the apparatus is constructed on a painted chassis (commonly available in black crackle and gray crackle), there is no need for application of a protective coating when the equipment is finished, assuming that you are careful not to scratch or mar the finish while drilling holes and mounting parts. However, many amateurs prefer to use unpainted (zinc or cadmium plated) chassis, because it is much simpler to make a chassis ground connection with this type of chassis. A thin coat of clear "linoleum" lacquer may be applied to the whole chassis after the wiring is completed to retard rusting. In localities near the sea coast it is a good idea to lacquer the various chassis cutouts even on a painted chassis, as rust will get a good start at these points unless the metal is protected where the drill or saw has exposed it. If too thick a coat is applied, the lacquer will tend to peel. It may be thinned with lacquer thinner to permit application of a light coat. A thin coat will adhere to any *clean* metal surface that is not too shiny.

An attractive dull gloss finish, almost velvety, can be put on aluminum by sand-blasting it with a very weak blast and fine particles and then lacquering it. Soaking the aluminum in a solution of lye produces somewhat the same effect as a fine grain sand blast.

There are also several brands of dull gloss black enamels on the market which adhere well to metals and make a nice appearance. Air-drying crackle finishes are sometimes successful, but a baked job is usually far better. Crackle finishes, properly applied, are very durable and are pleasing to the eye. If you live in a large community, there is probably an enamelling concern which can crackle your work for you at a reasonable cost. A very attractive finish, for panels especially, is to spray a crackle finish with aluminum paint. In any painting operation (or plating, either, for that matter), the work should be very thoroughly cleaned of all greases and oils.

To protect brass from tarnish, thoroughly cleanse and remove the last trace of grease by

the use of potash and water. The brass must be carefully rinsed with water and dried; but in doing it, care must be taken not to handle any portion with the bare hands or anything else that is greasy. Then lacquer.

**Drilling Glass** This is done very readily with a common drill by using a mixture of turpentine and camphor. When the point of the drill has come through, it should be taken out and the hole worked through with the point of a three-cornered file, having the edges ground sharp. Use the corners of the file, scraping the glass rather than using the file as a reamer. Great care must be taken not to crack the glass or flake off parts of it in finishing the hole after the point of the drill has come through. Use the mixture freely during the drilling and scraping. The above mixture will be found useful in drilling hard cast iron.

**Etching Solution** Add three parts nitric acid to one part muriatic acid. Cover the piece to be etched with beeswax. This can be done by heating the piece in a gas or alcohol flame and rubbing the wax over the surface. Use a sharp steel point or hard lead pencil point as a stylus. A pointed glass dropper can be used to put the solution at the place needed. After the solution foams for two or three minutes, remove with blotting paper and put oil on the piece, and then heat and remove the wax.

**Chromium Polish** So much chromium is now used in radio sets and on panels that it is well to know that this finish may be polished. The only materials required are absorbent cotton or soft cloth, alcohol, and ordinary lampblack.

A wad of cotton or the cloth is moistened in the alcohol and pressed into the lampblack. The chromium is then polished by rubbing the lampblack adhering to the cotton briskly over its surface. The mixture dries almost instantly and may be wiped off with another wad of cotton.

The alcohol serves merely to moisten the lampblack to a paste and make it stick to the cotton. The mixture cleans and polishes very quickly and cannot scratch the chromium surface. It polishes nickel-work just as effectively as it does chromium. Care should be taken to see that the lampblack does not contain any hard, gritty particles which might produce scratches during the polishing.

# Broadcast Interference

**R**ADIO signals which intrude upon a broadcast program constitute a nuisance to which disturbed listeners are bound to object vigorously.

Broadcast interference is a matter of grave importance to all amateurs. Indeed, an amateur station license is placed in considerable jeopardy by repeated citations of interference with broadcast or other commercial stations. The FCC regulations are particularly severe in this respect, and they require that the offending amateur correct the trouble or keep off the air during specified hours of the day or night.

In general, signals from a transmitter operating properly are not picked up by receivers tuned to other frequencies unless the receiver is of inferior design, or is in poor condition. Therefore, if the receiver is of good design and is in good repair, the burden of rectifying the trouble rests with the owner of the interfering station.

Phone and c.w. stations both are capable of causing broadcast interference, key-click annoyance from code transmitters being particularly objectionable. The elimination of key clicks is fully covered in Chapter 7 under *Keying*.

A knowledge of each of the several types of broadcast interference, their cause, and methods of eliminating them is necessary to the successful disposition of this trouble. An effective method of combatting one variety of interference is often of no value whatever in the correction of another type. Broadcast interference seldom can be cured by "rule of thumb" procedure.

Broadcast interference, as covered in this chapter, refers to standard (amplitude modulated, 550-1600 kc.) broadcast. Interference to frequency modulated broadcast is highly unlikely except when there is an f.m. receiver in close proximity to a transmitter afflicted with h.f. parasitics or radiating strong harmonics. As such radiation is illegal, it is assumed that no such interference is experienced except in rare instances. When it does occur, it calls for

suppression of parasitics or harmonics at the transmitter, a subject covered under *Transmitter Theory* and in the *Antenna* chapter.

### Interference Classifications

Depending upon whether it is traceable directly to causes within the *station* or within the *receiver*, broadcast interference may be divided into two main classes. For example, that type of interference due to transmitter over-modulation is at once listed as being caused by improper operation, while an interfering signal that tunes in and out with a broadcast station is probably an indication of cross-talk in the receiver, and the poorly-designed input stage of the receiver is held liable. The various types of interference and recommended cures will be discussed separately.

**Blanketing** This is not a tunable effect, but a total blocking of the receiver.

A more or less complete "washout" covers the entire receiver range when the carrier is switched on. This produces either a complete blotting out of all broadcast stations, or else knocks down their volume several decibels—depending upon the severity of the interference. Voice modulation of the carrier causing the blanketing will be highly distorted or even unintelligible. Keying of the carrier which produces the blanketing will cause an annoying fluctuation in the volume of the broadcast signals.

Blanketing generally occurs in the immediate neighborhood (inductive field) of a powerful transmitter, the affected area being directly proportional to the power of the transmitter. This type of interference occurs most frequently where the receiver uses an outside antenna which happens to resonate at a frequency close to that of the offending transmitter. Also it is more prevalent with transmitters which operate in the 80- and 160-meter bands, than with those on the higher frequencies.

The remedies are to (1) shorten the receiving antenna, and thereby shift its resonant fre-



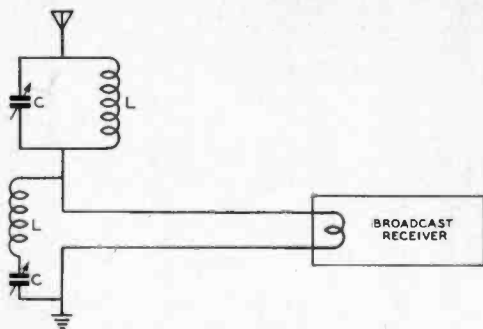


Figure 1.

**EFFECTIVE WAVE TRAP CIRCUIT FOR HIGH ATTENUATION OF INTERFERING SIGNAL REACHING RECEIVER VIA ANTENNA.**

*This type of trap works at full efficiency over but a small range in frequency, and therefore is not effective when several interfering signals of widely different frequencies are present. When only moderate attenuation is required, a single tank (either series or shunt) will often suffice. For coil and condenser values refer to Figure 3.*

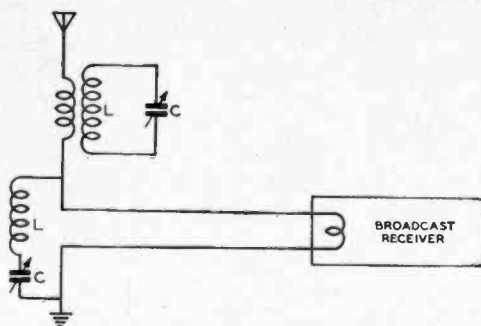


Figure 2.

**MODIFICATION OF CIRCUIT SHOWN IN FIGURE 1.**

*In this case, the parallel resonant tank is coupled to the antenna with 3 to 6 turns of wire instead of being placed in series with the antenna lead. It gives slightly better performance than the circuit of Figure 1 with certain antennas.*

quency, or (2) remove it to the interior of the building, (3) change the direction of either the receiving or transmitting antenna to minimize their mutual coupling, or (4) keep the interfering signal from entering the receiver input circuit by installing a wave-trap tuned to the signal frequency (see Figure 1).

A suitable wave-trap is quite simple in construction, consisting only of a coil and midget variable condenser. When the trap circuit is tuned to the frequency of the interfering signal, little of the interfering voltage reaches the grid of the first tube.

The wave-trap must be installed as close to the receiver antenna terminal as practicable, hence it should be as small in size as possible. The variable condenser may be a midget air-tuned trimmer type, and the coil may be wound on a 1-inch dia. form. The table of Figure 3 gives winding data for wave-traps built around a 50- $\mu$ fd. variable condenser. For best results, both a shunt and a series trap should be employed as shown.

Figure 2 shows a two-circuit coupled wave-trap that is somewhat sharper in tuning and more efficacious. The specifications for the secondary coil L may be obtained from the table in Figure 3. The primary consists of 3 to 5 closewound turns of the same size wire wound in the same direction on the same form as L and separated from the latter by  $\frac{1}{8}$  of an inch.

**Overmodulation** A carrier modulated in excess of 100 per cent acquires sharp cutoff periods (Figure 4) which

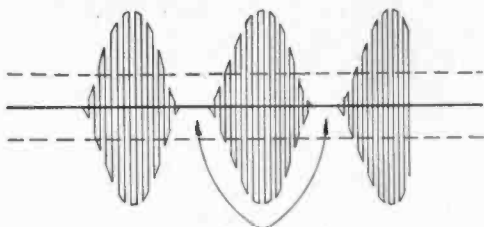
give rise to high damping. This creates a broad signal and often generates spurious frequencies at odd places on the dial. High damping of a radiotelephone signal may at the same time bring about impact or shock excitation of nearby receiving antenna and power lines, transmitting interfering voltages in that manner.

Broadcast interference due to overmodulation is generally common to 160- and 75-meter operation. The remedy is to reduce the modulation percentage.

**Cross Modulation** Cross modulation or "cross talk" is characterized by the amateur signal "riding in" on top of strong local broadcasts. There is usually no

Figure 3. R. F. WAVE TRAP COIL AND CONDENSER TABLE.

BAND	COIL L	CONDENSER C
160	41 turns no. 28 enameled close-wound 1-inch form	50- $\mu$ fd. variable shunted by 200- $\mu$ fd. fixed mica
80	41 turns no. 28 enameled close-wound 1-inch form	50- $\mu$ fd. variable
40	21 turns no. 24 enameled 11/16-inch long 1-inch form	50- $\mu$ fd. variable
20	7 turns no. 24 enameled 5/16-inch long 1-inch form	50- $\mu$ fd. variable
10	4 turns no. 24 enameled 5/16-inch long 1-inch form	50- $\mu$ fd. variable



PRODUCES SAME EFFECT  
AS RAPID KEY CLICKS

Figure 4.

### ILLUSTRATING HIGH DAMPING CHARACTERISTIC OF BADLY OVER- MODULATED SIGNAL.

The resulting interference seldom can be cured by wave traps or line filters; it must be corrected at the transmitter.

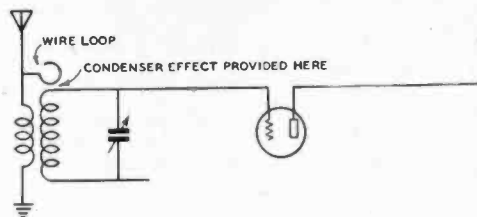


Figure 5.  
TYPICAL AUXILIARY CAPACITY COU-  
PLING CIRCUIT USED IN B.C. SETS TO  
BOOST GAIN AT 1500 KC. END OF  
BAND.

Even though the coupling capacity may be small, it will have a fairly low reactance at high frequencies, and will aggravate interference from amateur stations, particularly those working on 14 and 28 Mc.

heterodyne note, the amateur signal being tuned in and out with the program carriers.

This effect is due entirely to a faulty input stage in the affected receiver. Modulation of the interfering carrier will swing the operating point of the input tube. This type of trouble is seldom experienced when a variable- $\mu$  tube is used in the input stage.

Where the receiver is too ancient to incorporate such a tube, and is probably poorly shielded at the same time, it will be better to attach a wave-trap of the type shown in Figure 1 than to attempt rebuilding of the receiver. The addition of a good ground and a shield can over the input tube often adds to the effectiveness of the wave-trap.

#### Transmission via Capacity Coupling

A small amount of capacity coupling is now widely used in receiver r.f. and detector transformers as a gain booster at the high-frequency end of the tuning range. The coupling capacity is obtained by means of a small loop of wire cemented close to the grid end of the secondary winding, and with one end directly connected to the plate or antenna end of the primary winding (see Figure 5).

From the relations of capacitive reactance, it is easily seen that a small condenser will favor the higher frequencies, and it is evident that capacity coupling in the receiver coils will tend to pass amateur short-wave signals into a receiver tuned to broadcast frequencies.

The amount of capacity coupling may be reduced to eliminate interference by moving the coupling turn farther away from the secondary coil. However, a simple wave-trap of the type shown in Figures 1 and 2, inserted at the antenna input terminal, will generally accomplish the same result and is more to be recommended than changing the capacity coupling (which lowers the receiver gain at the high

frequency end of the broadcast band). Should the wave-trap alone not suffice, it will be necessary to resort to a reduction in capacity coupling.

In some simple broadcast receivers, capacity coupling is unintentionally obtained by too closely coupled primary and secondary coils, or as a result of running a long primary or antenna lead close to the secondary coil of an unshielded antenna coupler.

#### Phantoms

When two strong local carriers are separated by a certain number of kilocycles, the beat note resulting between them may fall on some frequency within the broadcast band and, if rectified by any means, be audible at that point. If such a "phantom" signal falls on a local broadcast frequency, there will be heterodyne interference as well. This is a common occurrence with broadcast receivers in the neighborhood of two amateur stations, or an amateur and a police station. It also sometimes occurs when only one of the stations is located in the immediate vicinity.

As examples: the beat note between amateur carriers on 2000 kc. and 3500 kc. falls on 1500 kc., and an 1812-kc. amateur signal might beat with a local 1712-kc. police carrier to produce a 100-kc. phantom. And, if the latter two carriers are strong enough, harmonics will be encountered every 100 kilocycles throughout the broadcast band,—that is, if rectification of the signals takes place anywhere in the vicinity. A poor contact between two oxidized wires can produce rectification.

Two stations must be transmitting simultaneously to produce a phantom signal; when either station goes off the air the phantom disappears. Hence, this type of interference is apt to be reported as highly intermittent, and might be difficult to duplicate unless a test



oscillator is used "on location" to simulate the missing station. Such interference cannot be remedied at the transmitter, and often the rectification takes place some distance from the receivers. In such occurrences it is most difficult to locate the source of the trouble.

It will also be apparent that a phantom might fall on the intermediate frequency of a simple superhet receiver and cause interference of the untunable variety if the manufacturer has not provided an i.f. wave-trap in the antenna circuit. Examples of this occurrence are the 175-kc. beat between 1887 (amateur) and 1712 kc. (police) or between amateur signals on 1820 kc. and 1995 kc.

This particular type of phantom may, in addition to causing i.f. interference, generate harmonics which may be tuned in and out with heterodyne whistles from one end of the receiver dial to the other. It is in this manner that "birdies" often result from the operation of nearby amateur stations.

When one component of a phantom is a steady, unmodulated carrier, only the intelligence present on the other carrier is conveyed to the broadcast receiver.

Phantom signals almost always may be identified by the suddenness with which they are interrupted, signaling withdrawal of one party to the union. This is especially baffling to the inexperienced interference-locator, who observes that the interference suddenly disappears, even though its own transmitter remains in operation.

If the mixing or rectification is taking place in the receiver itself, a phantom signal may be eliminated by removing either one of the contributing signals from the receiver input circuit. A wave-trap of the types shown in Figures 1 and 2, tuned to either signal, will do the trick. If the rectification is taking place outside the receiver, the wave-trap should be tuned to the frequency of the phantom, instead of to one of its components. I.f. wavetraps may be built around a 2.5-millihenry r.f. choke as the inductor, and a compression-type mica padding condenser. The condenser should have a capacity range of 250—525  $\mu\text{fd.}$  for the 175- and 206-kc. intermediate frequencies; 65—175  $\mu\text{fd.}$  for 260 kc. and other intermediates lying between 250 and 400 kc.; and 17—80  $\mu\text{fd.}$  for 456, 465, 495, and 500 kc. Slightly more capacity will be required for resonance with a 2.1 millihenry choke.

**Spurious Emissions** This sort of interference arises from the transmitter itself. The radiation of any signal (other than the intended carrier frequency) by an amateur station is prohibited by FCC regulations. Spurious radiation may be traced to imperfect neutralization, parasitic oscillations in

the r.f. or modulator stages, or to "broadcast-band" v.f. oscillators.

Low-frequency parasitics may actually occur on broadcast frequencies or their near sub-harmonics, causing direct interference to programs. An all-wave monitor operated in the vicinity of the transmitter will detect these spurious signals.

The remedy will be obvious in individual cases. Elsewhere in this book are discussed methods of complete neutralization and the suppression of parasitic oscillations in r.f. and audio stages.

**Stray Receiver Rectification** A receiver in the immediate neighborhood of a strong transmitter is subject to stray rectification within the receiver. It is due to the interfering signal being rectified by the second detector in a superhet (detector in a tuned r.f. set), or an audio stage of the receiver if poorly shielded or containing too long a grid lead.

This type of interference is most commonly caused by ultra-high-frequency transmitters, doubtless because at those frequencies lengthy connections in the receiver can easily become fractions of the transmitter wavelength. The interfering signal is not tunable, and generally covers the entire dial.

If the receiver is not a series-filament set, the trouble may be localized by removing the tubes, starting with the input stage and working toward the audio output stage. The interfering signal will cease when the tube rectifying it is removed from its socket.

Signal rectification in an audio stage may be cured by connecting a 2.5-millihenry pi-wound r.f. choke in series with the control-grid lead and input terminal and a .0001  $\mu\text{fd.}$  condenser from grid to ground. But the task is not so simple when rectification occurs in one of the other stages. Here, complete shielding of the set, tubes, and exposed r.f. leads (such as top-cap grid leads) will have to be provided. In addition, it may be necessary to lower the bias of the offending stage.

**"Floating" Volume Control Shafts** Several sets have been encountered where there was only a slightly interfering signal; but, upon placing one's hand up to the volume control, the signal would greatly increase. Investigation revealed that the volume control was installed with its shaft insulated from ground. The control itself was connected to a critical part of a circuit, in many instances to the grid of a high-gain audio stage. The cure is to install a volume control with *all* the terminals insulated from the shaft, and then to ground the shaft.

BAND	COIL L	CONDENSER C
160	26 turns no. 14 enameled 4-inch diameter 3-inch length	100- $\mu$ fd. variable
80	17 turns no. 14 enameled 3-inch diameter 2 1/4-inch length	100- $\mu$ fd. variable
40	11 turns no. 14 enameled 2 1/2-inch diameter 1 1/2-inch length	100- $\mu$ fd. variable
20	4 turns no. 10 enameled 3-inch diameter 1 1/8-inch length	100- $\mu$ fd. variable
10	3 turns 1/4-inch o.d. copper tubing 2-inch diameter 1-inch length	100- $\mu$ fd. variable

Figure 6. POWERLINE WAVE TRAP COIL AND CONDENSER TABLE.

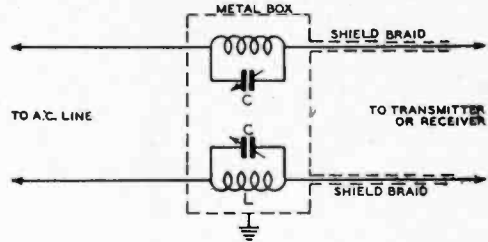


Figure 7. METHOD OF CONNECTING POWER LINE WAVE TRAP.

A parallel resonant circuit is more effective than an r.f. choke in keeping r.f. from getting from a transmitter into the power line, or from the power line into a receiver. A .05- $\mu$ d. tubular condenser connected from each 110-volt wire to ground often will increase the effectiveness of the traps. They may be connected on either side of the line traps.

**Spray-Shield Tubes**

Although they are no longer made, there are yet quite a few sets in use which employ spray-shield tubes. These are used in both r.f. and in audio circuits. In some audio applications of this type of tube, the cathode and the spray-shield (to which the cathode is connected) are not at ground potential, but are bypassed to ground with an electrolytic condenser of large capacity. This type of condenser is a very poor r.f. filter and, in a strong r.f. field, some detection will take place, producing interference. The best cure is to install a standard glass tube with a glove shield, which is then actually grounded, and also to shield the grid leads to these tubes. As an alternative, bypassing the electrolytic cathode condenser with a .05  $\mu$ d. tubular paper condenser may be tried.

**Power-Line Pickup**

When radio-frequency energy from a radio transmitter enters a broadcast receiver through the a.c. power lines, it has either been fed back into the lighting system by the offending transmitter, or picked up from the air by overhead power lines. Underground lines are seldom responsible for spreading this interference.

To check the path whereby the interfering signals reach the lines, it is only necessary to replace the transmitting antenna with a dummy antenna and adjust the transmitter for maximum output. If the interference then ceases, overhead lines have been picking up the energy. The trouble can be cleared up only by installing wave-traps in the power lines at the receiver. These are then tuned to the interfering

signal frequency. If the receiver is reasonably close to the transmitter, it is very doubtful that changing the direction of the transmitting antenna to right angles with the overhead lines will eliminate the trouble.

If, on the contrary, the interference continues when the transmitter is connected to the dummy antenna, radio-frequency energy is being fed directly into the power line by the transmitter, and the station must be inspected to determine the cause.

One of the following reasons for the trouble will usually be found: (1) the r.f. stages are not sufficiently bypassed and/or choked, (2) the antenna coupling system is not performing efficiently, (3) the power transformers have no electrostatic shields; or, if shields are present, they are ungrounded, (4) power lines are running too close to an antenna or r.f. circuits carrying high currents. If none of these causes apply, wave-traps must be installed in the power lines at the transmitter to remove r.f. energy passing back into the lighting system.

The wave-traps used in the power lines at transmitter or receiver must be capable of passing relatively high amperage. The coils are accordingly wound with heavy wire. Figure 6 lists the specifications for power line wave-trap coils, while Figure 7 illustrates the method of connecting these wave-traps. Observe that these traps are enclosed in a shield box of heavy iron or steel, well grounded.

**All-Wave Receivers**

Each complete-coverage home receiver is a potential source of annoyance to the transmitting amateur. The novice short-wave broadcast-listener who tunes in an amateur station often considers it an interfering signal, and complains accordingly.

Neither selectivity nor image rejectivity in most of these sets is in any wise comparable to those properties in a communication receiver. The result is that an amateur signal will occupy too much dial space and appear at more than one point, giving rise to interference on adjacent channels and removed channels as well.

If carrier-frequency harmonics are present in the amateur transmission, serious interference will result at the all-wave receiver. The harmonics will, if the carrier frequency has been so unfortunately chosen, fall directly upon a favorite short-wave broadcast station and arouse warranted objection.

The amateur is apt to be blamed, too, for transmissions for which he is not responsible, so great is the public ignorance of short-wave allocations and signals. Owners of all-wave receivers have been quick to ascribe to amateur stations all signals they hear from tape machines and V-wheels, as well as stray tones and heterodyne flutters they hear.

The amateur cannot be held responsible when his carrier is deliberately tuned in on an all-wave receiver. Neither is he accountable for the width of his signal on the receiver dial, or for the strength of image repeat points, if it can be proven that the receiver design does not afford good selectivity and image rejection.

If he so desires, the amateur (or the owner of the receiver) might sharpen up the received signal somewhat by shortening the receiving antenna. Set retailers often supply quite a sizable antenna with all-wave receivers, but most of the time these sets perform almost as well with a few feet of inside antenna.

The amateur is accountable for harmonics of his carrier frequency. Such emissions are unlawful in the first place, and he must take all steps necessary to their suppression. Practical suggestions for the elimination of harmonics will be found elsewhere in this book (see *Index*).

### Superheterodyne Interference

In addition to those types of interference already discussed, there are two more which are common to superhet receivers. The prevalence of these types is of great concern to the amateur, although the responsibility for their existence more properly rests with the broadcast receiver.

The first is the production of broadcast-band images by 160-meter amateur stations. This is possible since the separation between the broadcast band and the 160-meter region is small enough to establish image-frequency relationships.

The mechanism whereby image production is accomplished may be explained in the following manner: when the first detector is set

to the frequency of an incoming signal, the high-frequency oscillator is operating on another frequency which differs from the signal by the number of kilocycles in the intermediate frequency. Now, with the setting of these two stages undisturbed, there is another signal which will beat with the high-frequency oscillator to produce an i.f. voltage. This other signal is the so-called image, which is separated from the desired signal by twice the intermediate frequency.

Thus, in a receiver with 175-kc. i.f., tuned to 1000 kc.: the h.f. oscillator is operating on 1175 kc., and a signal on 1350 kc. (1000 kc. plus  $2 \times 175$  kc.) will beat with this 1175 kc. oscillator frequency to produce the 175-kc. i.f. signal. Similarly, when the same receiver is tuned to 1400 kc., an amateur signal on 1750 kc. can come through. The dial point where any 160-meter signal will produce an image can be determined from the equation:

$$F_b = (F_{am} - 2 \text{ i.f.})$$

Where  $F_b$  = receiver dial frequency

$F_{am}$  = amateur transmitter frequency,  
and

i.f. = receiver intermediate frequency.

If the image appears only a few cycles or kilocycles from a broadcast carrier, heterodyne interference will be present as well. Otherwise, it will be tuned in and out in the manner of a station operating in the broadcast band. Sharpness of tuning will be comparable to that of broadcast stations producing the same a.v.c. voltage at the receiver.

The second variety of superhet interference is the result of harmonics of the receiver h.f. oscillator beating with amateur carriers to produce the intermediate frequency of the receiver. The amateur transmitter will always be found to be on a frequency equal to some harmonic of the receiver h.f. oscillator, *plus or minus the intermediate frequency*.

As an example: when a broadcast superhet with 465-kc. i.f. is tuned to 1000 kc., its high-frequency oscillator operates on 1465 kc. The third harmonic of this oscillator frequency is 4395 kc., which will beat with an amateur 'phone signal on 3950 kc. to send a signal through the i.f. amplifier. The 3950 kc. signal would be tuned in at the 1000-kc. point on the dial.

Some oscillator harmonics are so related to amateur frequencies that more than one point of interference will occur on the receiver dial. Thus, a 3500-kc. signal may be tuned in at six points on the dial of a nearby broadcast superhet having 175 kc. i.f. and no r.f. stage.

Insofar as remedies for image and harmonic superhet interference are concerned, it is well to remember that *if* the amateur signal did not in the first place reach the input stage of the

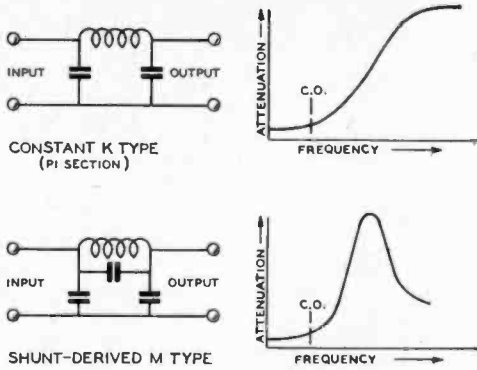


Figure 8.

**TWO TYPES OF LOW PASS FILTERS AND THE KIND OF ATTENUATION CURVE OBTAINED WITH EACH.**

The M-derived type has sharper cut-off but not as great attenuation at frequencies two or more octaves above the cut-off frequency.

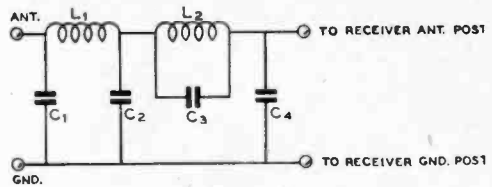


Figure 9.

**COMPOSITE LOW PASS FILTER POSSESSING ADVANTAGES OF BOTH K SECTION AND M DERIVED FILTER.**

This filter is highly effective in reducing broadcast interference from all high frequency stations, and requires no tuning. Constants for 400 ohm terminal impedance and 1600 kc. cut-off are as follows:  $L_1$ , 65 turns no. 22 d.c.c. close wound on 1 1/2 in. dia. form.  $L_2$ , 41 turns ditto, not coupled to  $L_1$ .  $C_1$ , 250  $\mu$ fd. fixed mica condenser.  $C_2$ , 400  $\mu$ fd. fixed mica condenser.  $C_3$  and  $C_4$ , 150  $\mu$ fd. fixed mica condensers, former of 5% tolerance. With some receivers, better results will be obtained with a 200 ohm carbon resistor inserted between the filter and antenna post on the receiver. With other receivers the effectiveness will be improved with a 600 ohm carbon resistor placed from the antenna post to the ground post on the receiver. The filter should be placed as close to the receiver terminals as possible.

receiver, the annoyance would not have been created. It is therefore good policy to try to eliminate it by means of a wave-trap. Broadcast superhets are not always the acme of good shielding, however, and the amateur signal is apt to enter the circuit through channels other than the input circuit. If a wave-trap or filter will not cure the trouble, the only alternative will be to attempt to select a transmitter frequency such that neither image nor harmonic interference will be set up on favorite stations in the susceptible receivers. The equation given earlier may be used to determine the proper frequencies.

**Low Pass Filters**

The greatest drawback of the wave-trap is the fact that it is a single-frequency device; i.e.—it may be set to reject at one time only one frequency (or, at best, an extremely narrow band of frequencies). Each time the frequency of the interfering transmitter is changed, every wave-trap tuned to it must be retuned.

A much more satisfactory device is the *wave filter* which requires no tending. One type, the low pass filter, passes all frequencies below one critical frequency, and eliminates all higher frequencies. It is this property that makes the device ideal for the task of removing amateur frequencies from broadcast receivers.

A good low pass filter designed for maxi-

mum attenuation at some frequency inside the lower frequency edge of the 160-meter band will pass all broadcast carriers, but will reject signals originating in any amateur band. Naturally such a device should be installed only in standard broadcast receivers, never in all-wave sets.

Two types of low pass filters are shown in Figure 8. A composite arrangement comprising a section of each type is more effective than either type operating alone. A composite filter composed of one K-section and one shunt-derived M-section is shown in Figure 9, and is highly recommended. The M-section is designed to have maximum attenuation in the middle of the 160-meter 'phone band, and for that reason  $C_3$  should be of the "close tolerance" variety. Likewise,  $C_3$  should not be stuffed down inside  $L_2$  in the interest of compactness, as this will alter the inductance of the coil appreciably, and likewise the resonant frequency.

If a fixed 150  $\mu$ fd. mica capacitor of 5 per cent tolerance is not available for  $C_3$ , a compression trimmer covering the range of 125—175  $\mu$ fd. may be substituted and adjusted to give maximum attenuation at about 1900 kc.

# Radio Mathematics and Calculations

**R**ADIOMEN often have occasion to calculate sizes and values of required parts. This requires some knowledge of mathematics. The following pages contain a review of those parts of mathematics necessary to understand and apply the information contained in this book. It is assumed that the reader has had some mathematical training; this chapter is not intended to teach those who have never learned anything of the subject.

Fortunately only a knowledge of fundamentals is necessary, although this knowledge must include several branches of the subject. Fortunately, too, the majority of practical applications in radio work reduce to the solution of equations or formulas or the interpretation of graphs.

## Arithmetic

**Notation of Numbers** In writing numbers in the Arabic system we employ ten different symbols, digits, or figures: 1, 2, 3, 4, 5, 6, 7, 8, 9, and 0, and place them in a definite sequence. If there is more than one figure in the number the *position* of each figure or digit is as important in determining its value as is the digit itself. When we deal with whole numbers the righthandmost digit represents units, the next to the left represents tens, the next hundreds, the next thousands, from which we derive the rule that every time a digit is placed one space further to the left its value is multiplied by ten.

<b>8</b>	<b>1</b>	<b>4</b>	<b>3</b>
thousands	hundreds	tens	units

It will be seen that any number is actually a sum. In the example given above it is the sum of eight thousands, plus one hundred, plus

four tens, plus three units, which could be written as follows:

8	thousands ( $10 \times 10 \times 10$ )
1	hundreds ( $10 \times 10$ )
4	tens
3	units
8143	

The number in the units position is sometimes referred to as a *first order* number, that in the tens position is of the *second order*, that in the hundreds position the *third order*, etc.

The idea of letting the position of the symbol denote its value is an outcome of the abacus. The abacus had only a limited number of wires with beads, but it soon became apparent that the quantity of symbols might be continued indefinitely towards the left, each further space multiplying the digit's value by ten. Thus any quantity, however large, may readily be indicated.

It has become customary for ease of reading to divide large numbers into groups of three digits, separating them by commas.

6,000,000 rather than 6000000

Our system of notation then is characterized by two things: the use of positions to indicate the value of each symbol, and the use of ten symbols, from which we derive the name *decimal system*.

Retaining the same use of positions, we might have used a different number of symbols, and displacing a symbol one place to the left might multiply its value by any other factor such as 2, 6 or 12. Such other systems have been in use in history, but will not be discussed here. There are also systems in which displacing a symbol to the left multiplies its value by

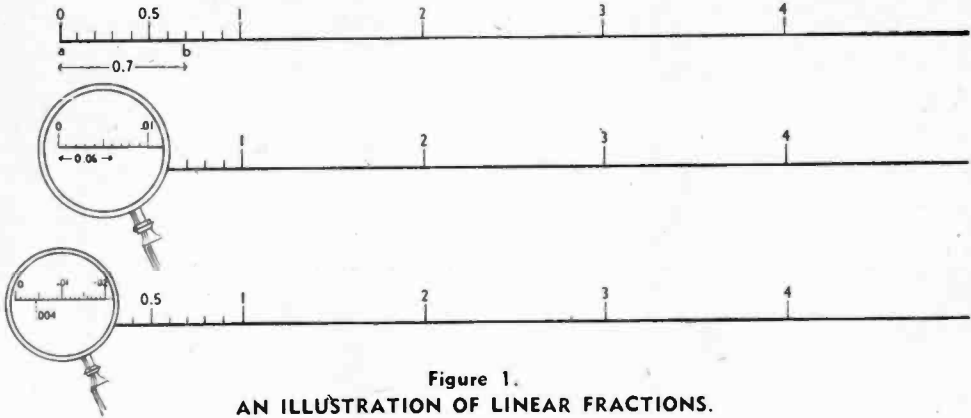


Figure 1.  
AN ILLUSTRATION OF LINEAR FRACTIONS.

varying factors in accordance with complicated rules. The English system of measurements is such an inconsistent and inferior system.

**Decimal Fractions** Since we can extend a number indefinitely to the left to make it bigger, it is a logical step to extend it towards the right to make it smaller. Numbers smaller than unity are *fractions* and if a displacement one position to the right divides its value by ten, then the number is referred to as a *decimal fraction*. Thus a digit to the right of the units column indicates the number of *tenths*, the second digit to the right represents the number of *hundredths*, the third, the number of *thousandths*, etc. Some distinguishing mark must be used to divide unit from tenths so that one may properly evaluate each symbol. This mark is the *decimal point*.

A decimal fraction like *four-tenths* may be written .4 or 0.4 as desired, the latter probably

being the clearer. Every time a digit is placed one space further to the right it represents a ten times smaller part. This is illustrated in Figure 1, where each large division represents a unit; each unit may be divided into ten parts although in the drawing we have only so divided the first part. The length *ab* is equal to seven of these tenth parts and is written as 0.7.

The next smaller divisions, which should be written in the second column to the right of the decimal point, are each one-tenth of the small division, or one one-hundredth each. They are so small that we can only show them by imagining a magnifying glass to look at them, as in Figure 1. Six of these divisions is to be written as 0.06 (six hundredths). We need a microscope to see the next smaller division, that is those in the third place, which will be a tenth of one one-hundredth, or a thousandth; four such divisions would be written as 0.004 (four thousandths).

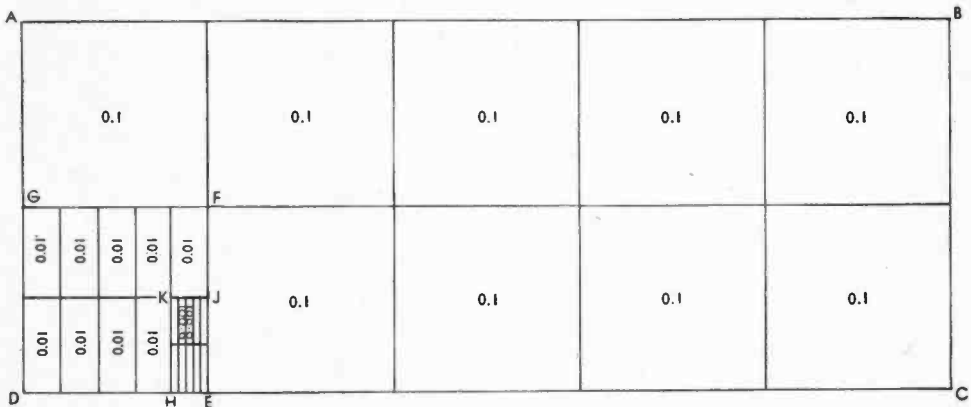


Figure 2.  
IN THIS ILLUSTRATION FRACTIONAL PORTIONS ARE REPRESENTED IN THE FORM OF RECTANGLES RATHER THAN LINEARLY.  
 $ABCD = 1.0$ ;  $GFED = 0.1$ ;  $KJEH = 0.01$ ; each small section within  $KJEH$  equals 0.001.

It should not be thought that such numbers are merely of academic interest for very small quantities are common in radio work.

Possibly the conception of fractions may be clearer to some students by representing it in the form of rectangles rather than linearly (see Figure 2).

**Addition** When two or more numbers are to be added we sometimes write them horizontally with the plus sign between them. + is the sign or *operator* indicating addition. Thus if 7 and 12 are to be added together we may write  $7+12=19$ .

But if larger or more numbers are to be added together they are almost invariably written one under another in such a position that the decimal points fall in a vertical line. If a number has no decimal point, it is still considered as being just to the right of the units figure; such a number is a whole number or *integer*. Examples:

654	0.654	654
32	3.2	32
53041	53.041	5304.1
53727	56.895	5990.1

The result obtained by adding numbers is called the *sum*.

**Subtraction** Subtraction is the reverse of addition. Its operator is - (the *minus* sign). The number to be subtracted is called the *minuend*, the number from which it is subtracted is the *subtrahend*, and the result is called the *remainder*.

$$\begin{array}{r} \text{subtrahend} \\ - \text{minuend} \\ \hline \text{remainder} \end{array}$$

Examples:

65.4	65.4
- 32	- 32.21
33.4	33.19

**Multiplication** When numbers are to be multiplied together we use the  $\times$ , which is known as the *multiplication* or the *times* sign. The number to be multiplied is known as the *multiplicand* and that by which it is to be multiplied is the *multiplier*, which may be written in words as follows:

$$\begin{array}{r} \text{multiplicand} \\ \times \text{multiplier} \\ \hline \text{partial product} \\ \text{partial product} \\ \hline \text{product} \end{array}$$

The result of the operation is called the *product*.

From the examples to follow it will be obvious that there are as many partial products as there are digits in the multiplier. In the following examples note that the righthandmost digit of each partial product is placed one space farther to the left than the previous one.

834	834
$\times 26$	$\times 206$
5004	5004
1668	000
21684	1668
	171804

In the second example above it will be seen that the inclusion of the second partial product was unnecessary; whenever the multiplier contains a cipher (zero) the next partial product should be moved an *additional* space to the left.

Numbers containing decimal fractions may first be multiplied exactly as if the decimal point did not occur in the numbers at all; the position of the decimal point in the product is determined after all operations have been completed. It must be so positioned in the product that the number of digits to its right is equal to the number of decimal places in the multiplicand plus the number of decimal places in the multiplier.

This rule should be well understood since many radio calculations contain quantities which involve very small decimal fractions. In the examples which follow the explanatory notations "2 places," etc., are not actually written down since it is comparatively easy to determine the decimal point's proper location mentally.

5.43	2 places
$\times 0.72$	2 places
1086	
3801	
3.9096	2 + 2 = 4 places
0.04	2 places
$\times 0.003$	3 places
0.00012	2 + 3 = 5 places

**Division** Division is the reverse of multiplication. Its operator is the  $\div$ , which is called the *division sign*. It is also common to indicate division by the use of the fraction bar ( $\frac{\quad}{\quad}$ ) or by writing one number over the other. The number which is to be divided is called the *dividend* and is written before the division sign or fraction bar or over the horizontal line indicating a fraction. The num-



ber by which the dividend is to be divided is called the *divisor* and follows the division sign or fraction bar or comes under the horizontal line of the fraction. The answer or result is called the *quotient*.

$$\begin{array}{r} \text{quotient} \\ \text{divisor} \overline{) \text{dividend}} \\ \text{or} \\ \text{dividend} \div \text{divisor} = \text{quotient} \\ \text{or} \\ \frac{\text{dividend}}{\text{divisor}} = \text{quotient} \end{array}$$

**Examples:**

$$\begin{array}{r} 126 \\ 834 \overline{) 105084} \\ \underline{834} \\ 2168 \\ \underline{1668} \\ 5004 \\ \underline{5004} \end{array} \qquad \begin{array}{r} 49 \\ 49 \overline{) 2436} \\ \underline{196} \\ 476 \\ \underline{441} \\ 35 \text{ remainder} \end{array}$$

Note that one number often fails to divide into another evenly. Hence there is often a quantity left over called the *remainder*.

The rules for placing the decimal point are the reverse of those for multiplication. The number of decimal places in the quotient is equal to the difference between the number of decimal places in the dividend and that in the divisor. It is often simpler and clearer to remove the decimal point entirely from the divisor by multiplying both dividend and divisor by the necessary factor; that is we move the decimal point in the divisor as many places to the right as is necessary to make it a whole number and then we move the decimal point in the dividend exactly the same number of places to the right regardless of whether this makes the dividend a whole number or not. When this has been done the decimal point in the quotient will automatically come directly above that in the dividend as shown in the following example.

Example: Divide 10.5084 by 8.34. Move the decimal point of both dividend and divisor two places to the right.

$$\begin{array}{r} 1.26 \\ 834 \overline{) 1050.84} \\ \underline{834} \\ 2168 \\ \underline{1668} \\ 5004 \\ \underline{5004} \end{array}$$

Another example: Divide 0.000325 by 0.017. Here we must move the decimal point three places to the right in both dividend and divisor.

$$\begin{array}{r} 0.019 \\ 17 \overline{) 0.325} \\ \underline{17} \\ 155 \\ \underline{153} \\ 2 \end{array}$$

In a case where the dividend has fewer decimals than the divisor the same rules still may be applied by adding ciphers. For example to divide 0.49 by 0.006 we must move the decimal point three places to the right. The 0.49 now becomes 490 and we write:

$$\begin{array}{r} 81 \\ 6 \overline{) 490} \\ \underline{48} \\ 10 \\ \underline{6} \\ 4 \end{array}$$

When the division shows a remainder it is sometimes necessary to continue the work so as to obtain more figures. In that case ciphers may be annexed to the dividend, brought down to the remainder, and the division continued as long as may be necessary; be sure to place a decimal point in the dividend before the ciphers are annexed if the dividend does not already contain a decimal point. For example:

$$\begin{array}{r} 80.33 \\ 6 \overline{) 482.00} \\ \underline{48} \\ 20 \\ \underline{18} \\ 20 \\ \underline{18} \\ 2 \end{array}$$

This operation is not very often required in radio work since the accuracy of the measurements from which our problems start seldom justifies the use of more than three significant figures. This point will be covered further later in this chapter.

**Fractions** Quantities of less than one (unity) are called *fractions*. They may be expressed by decimal notation as we have seen, or they may be expressed as *vulgar fractions*. Examples of vulgar fractions:



$$\frac{\text{numerator}}{\text{denominator}} \quad \frac{3}{4} \quad \frac{6}{7} \quad \frac{1}{5}$$

The upper position of a vulgar fraction is called the *numerator* and the lower position the *denominator*. When the numerator is the smaller of the two, the fraction is called a *proper fraction*; the examples of vulgar fractions given above are proper vulgar fractions. When the numerator is the larger, the expression is an *improper fraction*, which can be reduced to an integer or whole number with a proper fraction, the whole being called a mixed number. In the following examples improper fractions have been reduced to their corresponding mixed numbers.

$$\frac{7}{4} = 1 \frac{3}{4} \qquad \frac{5}{3} = 1 \frac{2}{3}$$

**Adding or Subtracting Fractions** Except when the fractions are very simple it will usually be found much easier to add and subtract fractions in the form of decimals. This rule likewise applies for practically all other operations with fractions. However, it is occasionally necessary to perform various operations with vulgar fractions and the rules should be understood.

When adding or subtracting such fractions the denominators must be made equal. This may be done by multiplying both numerator and denominator of the first fraction by the denominator of the other fraction, after which we multiply the numerator and denominator of the second fraction by the denominator of the first fraction. This sounds more complicated than it usually proves in practice, as the following examples will show.

$$\frac{1}{2} + \frac{1}{3} = \left[ \frac{1 \times 3}{2 \times 3} + \frac{1 \times 2}{3 \times 2} \right] = \frac{3}{6} + \frac{2}{6} = \frac{5}{6}$$

$$\frac{3}{4} - \frac{2}{5} = \left[ \frac{3 \times 5}{4 \times 5} - \frac{2 \times 4}{5 \times 4} \right] = \frac{15}{20} - \frac{8}{20} = \frac{7}{20}$$

Except in problems involving large numbers the step shown in brackets above is usually done in the head and is not written down.

Although in the examples shown above we have used proper fractions, it is obvious that the same procedure applies with improper fractions. In the case of problems involving mixed numbers it is necessary first to convert them into improper fractions. Example:

$$2 \frac{3}{7} = \frac{2 \times 7 + 3}{7} = \frac{17}{7}$$

The numerator of the improper fraction is equal to the whole number multiplied by the denominator of the original fraction, to which

the numerator is added. That is in the above example we multiply 2 by 7 and then add 3 to obtain 17 for the numerator. The denominator is the same as is the denominator of the original fraction. In the following example we have added two mixed numbers.

$$2 \frac{3}{7} + 3 \frac{3}{4} = \frac{17}{7} + \frac{15}{4} = \left[ \frac{17 \times 4}{7 \times 4} + \frac{15 \times 7}{4 \times 7} \right]$$

$$= \frac{68}{28} + \frac{105}{28} = \frac{173}{28} = 6 \frac{5}{28}$$

**Multiplying Fractions** All vulgar fractions are multiplied by multiplying the numerators together and the denominators together, as shown in the following example:

$$\frac{3}{4} \times \frac{2}{5} = \left[ \frac{3 \times 2}{4 \times 5} \right] = \frac{6}{20} = \frac{3}{10}$$

As above, the step indicated in brackets is usually not written down since it may easily be performed mentally. As with addition and subtraction any mixed numbers should be first reduced to improper fractions as shown in the following example:

$$\frac{3}{23} \times 4 \frac{1}{3} = \frac{3}{23} \times \frac{13}{3} = \frac{39}{69} = \frac{13}{23}$$

**Division of Fractions** Fractions may be most easily divided by inverting the divisor and then multiplying.

Example:

$$\frac{2}{5} \div \frac{3}{4} = \frac{2}{5} \times \frac{4}{3} = \frac{8}{15}$$

In the above example it will be seen that to divide by  $\frac{3}{4}$  is exactly the same thing as to multiply by  $\frac{4}{3}$ . Actual division of fractions is a rather rare operation and if necessary is usually postponed until the final answer is secured when it is often desired to reduce the resulting vulgar fraction to a decimal fraction by division. It is more common and usually results in least overall work to reduce vulgar fractions to decimals at the beginning of a problem. Examples:

$$\frac{3}{8} = 0.375 \qquad \frac{5}{32} = 0.15625$$

$$\begin{array}{r} 0.15625 \\ 32 \overline{) 5.00000} \\ \underline{32} \phantom{00000} \\ 180 \phantom{000} \\ \underline{160} \phantom{000} \\ 200 \phantom{00} \\ \underline{192} \phantom{00} \\ 80 \phantom{0} \\ \underline{64} \phantom{0} \\ 160 \phantom{0} \\ \underline{160} \\ 0 \end{array}$$

It will be obvious that many vulgar fractions cannot be reduced to exact decimal equivalents. This fact need not worry us, however, since the degree of equivalence can always be as much as the data warrants. For instance, if we know that one-third of an ampere is flowing in a given circuit, this can be written as 0.333 amperes. This is not the exact equivalent of 1/3 but is close enough since it shows the value to the nearest thousandth of an ampere and it is probable that the meter from which we secured our original data was not accurate to the nearest thousandth of an ampere.

Thus in converting vulgar fractions to a decimal we unhesitatingly stop when we have reached the number of significant figures warranted by our original data, which is very seldom more than three places (see section *Significant Figures* later in this chapter).

When the denominator of a vulgar fraction contains only the factors 2 or 5, division can be brought to a finish and there will be no remainder, as shown in the examples above.

When the denominator has other factors such as 3, 7, 11, etc., the division will seldom come out even no matter how long it is continued but, as previously stated, this is of no consequence in practical work since it may be carried to whatever degree of accuracy is necessary. The digits in the quotient will usually repeat either singly or in groups, although there may first occur one or more digits which do not repeat. Such fractions are known as *repeating fractions*. They are sometimes indicated by an oblique line (fraction bar) through the digit which repeats, or through the first and last digits of a repeating group. Example:

$$\frac{1}{3} = 0.3333 \dots = 0.\overline{3}$$

$$\frac{1}{7} = 0.142857142857 \dots = 0.\overline{142857}$$

The foregoing examples contained only repeating digits. In the following example a non-repeating digit precedes the repeating digit:

$$\frac{7}{30} = 0.2333 \dots = 0.2\overline{3}$$

While repeating decimal fractions can be converted into their vulgar fraction equivalents, this is seldom necessary in practical work and the rules will be omitted here.

**Powers and Roots** When a number is to be multiplied by itself we say that it is to be *squared* or to be *raised to the second power*. When it is to be multiplied by itself once again, we say that it is *cubed* or *raised to the third power*.

In general terms, when a number is to be multiplied by itself we speak of *raising to a power* or *involution*; the number of times which the number is to be multiplied by itself is called the *order of the power*. The standard notation requires that the order of the power be indicated by a small number written after the number and above the line, called the *exponent*. Examples:

$$2^2 = 2 \times 2, \text{ or } 2 \text{ squared, or the second power of } 2$$

$$2^3 = 2 \times 2 \times 2, \text{ or } 2 \text{ cubed, or the third power of } 2$$

$$2^4 = 2 \times 2 \times 2 \times 2, \text{ or the fourth power of } 2$$

Sometimes it is necessary to perform the reverse of this operation, that is, it may be necessary, for instance, to find that number which multiplied by itself will give a product of nine. The answer is of course 3. This process is known as *extracting the root* or *evolution*. The particular example which is cited would be written:

$$\sqrt{9} = 3$$

The sign for extracting the root is  $\sqrt{\quad}$ , which is known as the *radical sign*; the order of the root is indicated by a small number above the radical as in  $\sqrt[4]{\quad}$ , which would mean the fourth root; this number is called the *index*. When the radical bears no index, the square or second root is intended.

Restricting our attention for the moment to square root, we know that 2 is the square root of 4, and 3 is the square root of 9. If we want the square root of a number between 3 and 9, such as the square root of 5, it is obvious that it must lie between 2 and 3. In general the square root of such a number cannot be *exactly* expressed either by a vulgar fraction or a decimal fraction. However, the square root can be carried out decimally as far as may be necessary for sufficient accuracy. In general such a decimal fraction will contain a never-ending series of digits without repeating groups. Such a number is an *irrational number*, such as

$$\sqrt{5} = 2.2361 \dots$$

The extraction of roots is usually done by tables or logarithms the use of which will be described later. There are longhand methods of extracting various roots, but we shall give only that for extracting the square root since the others become so tedious as to make other methods almost invariably preferable. Even the longhand method for extracting the square root will usually be used only if loga-

rithm tables, slide rule, or table of roots are not handy.

**Extracting the Square Root** First divide the number the root of which is to be extracted into groups of two digits starting at the decimal point and going in both directions. If the lefthandmost group proves to have only one digit instead of two, no harm will be done. The righthandmost group may be made to have two digits by annexing a zero if necessary. For example, let it be required to find the square root of 5678.91. This is to be divided off as follows:

$$\sqrt{56' 78.91}$$

The mark used to divide the groups may be anything convenient, although the prime-sign (') is most commonly used for the purpose.

Next find the largest square which is contained in the first group, in this case 56. The largest square is obviously 49, the square of 7. Place the 7 above the first group of the number whose root is to be extracted, which is sometimes called the *dividend* from analogy to ordinary division. Place the square of this figure, that is 49, under the first group, 56, and subtract leaving a remainder of 7.

$$\begin{array}{r} 7 \\ \sqrt{56' 78.91} \\ 49 \\ \hline 7 \end{array}$$

Bring down the next group and annex it to the remainder so that we have 778. Now to the left of this quantity write down twice the root so far found ( $2 \times 7$  or 14 in this example), annex a cipher as a trial divisor, and see how many times the result is contained in 778. In our example 140 will go into 778 5 times. Replace the cipher with a 5, and multiply the resulting 145 by 5 to give 725. Place the 5 directly above the second group in the dividend and then subtract the 725 from 778.

$$\begin{array}{r} 7 \quad 5 \\ \sqrt{56' 78.91} \\ 49 \\ \hline 140 \quad 7 \quad 78 \\ 145 \times 5 = \quad 7 \quad 25 \\ \hline 53 \end{array}$$

The next step is an exact repetition of the previous step. Bring down the third group and annex it to the remainder of 53, giving 5391. Write down twice the root already

found and annex the cipher ( $2 \times 75$  or 150 plus the cipher, which will give 1500). 1500 will go into 5391 3 times. Replace the last cipher with a three and multiply 1503 by 3 to give 4509. Place 3 above the third group. Subtract to find the remainder of 882. The quotient 75.3 which has been found so far is not the exact square root which was desired; in most cases it will be sufficiently accurate. However, if greater accuracy is desired groups of two ciphers can be brought down and the process carried on as long as necessary.

$$\begin{array}{r} 7 \quad 5 \quad 3 \\ \sqrt{56' 78.91} \\ 49 \end{array}$$

$$\begin{array}{r} 140 \\ 145 \times 5 = \quad 7 \quad 78 \\ \hline 1500 \\ 1503 \times 3 = \quad 45 \quad 09 \\ \hline 8 \quad 82 \end{array}$$

Each digit of the root should be placed directly above the group of the dividend from which it was derived; if this is done the decimal point of the root will come directly above the decimal point of the dividend.

Sometimes the remainder after a square has been subtracted (such as the 1 in the following example) will not be sufficiently large to contain twice the root already found even after the next group of figures has been brought down. In this case we write a cipher above the group just brought down and bring down another group.

$$\begin{array}{r} 7 \quad 0 \quad 8 \quad 2 \\ \sqrt{50.16' 00' 00} \\ 49 \end{array}$$

$$\begin{array}{r} 1400 \\ 1408 \times 8 = \quad 1 \quad 16 \quad 00 \\ \hline 14160 \\ 14162 \times 2 = \quad 2 \quad 83 \quad 24 \\ \hline 52 \quad 76 \end{array}$$

In the above example the amount 116 was not sufficient to contain twice the root already found with a cipher annexed to it; that is, it was not sufficient to contain 140. Therefore we write a zero above 16 and bring down the next group, which in this example is a pair of ciphers.

**Order of Operations** One frequently encounters problems in which several of the fundamental operations of arithmetic which have been described are to be performed. The order in which these operations

must be performed is important. First all powers and roots should be calculated; multiplication and division come next; adding and subtraction come last. In the example

$$2 + 3 \times 4^2$$

we must first square the 4 to get 16; then we multiply 16 by 3, making 48, and to the product we add 2, giving a result of 50.

If a different order of operations were followed, a different result would be obtained. For instance, if we add 2 to 3 we would obtain 5, and then multiplying this by the square of 4 or 16, we would obtain a result of 80, which is incorrect.

In more complicated forms such as fractions whose numerators and denominators may both be in complicated forms, the numerator and denominator are first found separately before the division is made, such as in the following example:

$$\frac{3 \times 4 + 5 \times 2}{2 \times 3 + 2 + 3} = \frac{12 + 10}{6 + 2 + 3} = \frac{22}{11} = 2$$

Problems of this type are very common in dealing with circuits containing several inductances, capacities, or resistances.

The order of operations specified above does not always meet all possible conditions; if a series of operations should be performed in a different order, this is always indicated by *parentheses* or *brackets*, for example:

$$\begin{aligned} 2 + 3 \times 4^2 &= 2 + 3 \times 16 = 2 + 48 = 50 \\ (2 + 3) \times 4^2 &= 5 \times 4^2 = 5 \times 16 = 80 \\ 2 + (3 \times 4)^2 &= 2 + 12^2 = 2 + 144 = 146 \end{aligned}$$

In connection with the radical sign, brackets may be used or the "hat" of the radical may be extended over the entire quantity whose root is to be extracted. Example:

$$\begin{aligned} \sqrt{4 + 5} &= \sqrt{4} + 5 = 2 + 5 = 7 \\ \sqrt{(4 + 5)} &= \sqrt{4 + 5} = \sqrt{9} = 3 \end{aligned}$$

It is recommended that the radical always be extended over the quantity whose root is to be extracted to avoid any ambiguity.

**Cancellation** In a fraction in which the numerator and denominator consist of several factors to be multiplied, considerable labor can often be saved if it is found that the same factor occurs in both numerator and denominator. These factors cancel each other and can be removed. Example:

In the foregoing example it is obvious that the 3 in the numerator goes into the 6 in the denominator twice. We may thus cross out the three and replace the 6 by a 2. The 2 which we have just placed in the denominator cancels the 2 in the numerator. Next the 5 in the denominator will go into the 25 in the numerator leaving a result of 5. Now we have left only a 5 in the numerator and a 7 in the denominator, so our final result is 5/7. If we had multiplied  $2 \times 3 \times 25$  to obtain 150 and then had divided this by  $6 \times 5 \times 7$  or 210, we would have obtained the same result but, with considerably more work.

**Algebra**

Algebra is not a separate branch of mathematics but is merely a form of *generalized arithmetic* in which letters of the alphabet and occasional other symbols are substituted for numbers, from which it is often referred to as *literal notation*. It is simply a shorthand method of writing operations which could be spelled out.

The laws of most common electrical phenomena and circuits (including of course radio phenomena and circuits) lend themselves particularly well to representation by literal notation and solution by algebraic equations or formulas.

While we may write a particular problem in Ohm's Law as an ordinary division or multiplication, the general statement of all such problems calls for the replacement of the numbers by symbols. We might be explicit and write out the names of the units and use these names as symbols:

$$\text{volts} = \text{amperes} \times \text{ohms}$$

Such a procedure becomes too clumsy when the expression is more involved and would be unusually cumbersome if any operations like multiplication were required. Therefore as a short way of writing these generalized relations the numbers are represented by letters. Ohm's Law then becomes

$$E = I \times R$$

In the statement of any particular problem the significance of the letters is usually indicated directly below the equation or formula using them unless there can be no ambiguity. Thus the above form of Ohm's Law would be more completely written as:

$$E = I \times R$$

where E = e.m.f. in volts  
 I = current in amperes  
 R = resistance in ohms

Letters therefore represent numbers, and for any letter we can read "any number." When the same letter occurs again in the same expression we would mentally read "the same number," and for another letter "another number of any value."

These letters are connected by the usual operational symbols of arithmetic, +, -, ×, ÷, and so forth. In algebra, the sign for division is seldom used, a division being usually written as a fraction. The multiplication sign, ×, is usually omitted or one may write a period only. Examples:

$$2 \times a \times b = 2ab$$

$$2.3.4.5a = 2 \times 3 \times 4 \times 5 \times a$$

In practical applications of algebra, an expression usually states some physical law and each letter represents a variable quantity which is therefore called a *variable*. A fixed number in front of such a quantity (by which it is to be multiplied) is known as the *coefficient*. Sometimes the coefficient may be unknown, yet to be determined; it is then also written as a letter; *k* is most commonly used for this purpose.

**The Negative Sign**

In ordinary arithmetic we seldom work with negative numbers, although we may be "short" in a subtraction. In algebra, however, a number may be either negative or positive. Such a thing may seem *academic* but a negative quantity can have a real existence. We need only refer to a *debt* being considered a negative possession. In electrical work, however, a result of a problem might be a negative number of amperes or volts, indicating that the direction of the current is opposite to the direction chosen as positive. We shall have illustrations of this shortly.

Having established the existence of negative quantities, we must now learn how to work with these negative quantities in addition, subtraction, multiplication and so forth.

In addition, a negative number added to a positive number is the same as subtracting a positive number from it.

$$\frac{7}{-3} \text{ (add) is the same as } \frac{7}{3} \text{ (subtract)}$$

or we might write it

$$7 + (-3) = 7 - 3 = 4$$

Similarly, we have:

$$a + (-b) = a - b$$

When a minus sign is in front of an expression in brackets, this minus sign has the effect of reversing the signs of every term within the brackets:

$$-(a - b) = -a + b$$

$$-(2a + 3b - 5c) = -2a - 3b + 5c$$

*Multiplication.* When both the multiplicand and the multiplier are negative, the product is positive. When only one (either one) is negative the product is negative. The four possible cases are illustrated below:

$$\begin{array}{ll} + \times + = + & + \times - = - \\ - \times + = - & - \times - = + \end{array}$$

*Division.* Since division is but the reverse of multiplication, similar rules apply for the sign of the quotient. When both the dividend and the divisor have the same sign (both negative or both positive) the quotient is positive. If they have unlike signs (one positive and one negative) the quotient is negative.

$$\begin{array}{ll} \frac{+}{+} = + & \frac{+}{-} = - \\ \frac{-}{-} = + & \frac{-}{+} = - \\ \frac{+}{-} = - & \frac{-}{-} = + \end{array}$$

*Powers.* Even powers of negative numbers are positive and *odd* powers are negative. Powers of positive numbers are always positive. Examples:

$$-2^2 = -2 \times -2 = +4$$

$$-2^3 = -2 \times -2 \times -2 = +4 \times -2 = -8$$

*Roots.* Since the square of a negative number is positive and the square of a positive number is also positive, it follows that a positive number has two square roots. The square root of 4 can be either +2 or -2 for (+2) × (+2) = +4 and (-2) × (-2) = +4.

**Addition and Subtraction**

*Polynomials* are quantities like  $3ab^2 + 4ab^3 - 7a^2b^4$  which have several terms of different *names*. When adding polynomials, only terms of the same name can be taken together.

$$\begin{array}{r} 7a^3 + 8ab^2 + 3a^2b \quad + 3 \\ a^3 - 5ab^2 \quad \quad \quad - b^3 \\ \hline 8a^3 + 3ab^2 + 3a^2b - b^3 + 3 \end{array}$$

*Collecting terms.* When an expression contains more than one term of the same name, these can be added together and the expression made simpler:

$$\begin{aligned}
 5x^2 + 2xy + 3xy^2 - 3x^2 + 7xy &= \\
 5x^2 - 3x^2 + 2xy + 7xy + 3xy^2 &= \\
 2x^2 + 9xy + 3xy^2 &
 \end{aligned}$$

**Multiplication** Multiplication of single terms is indicated simply by writing them together.

$a \times b$  is written as  $ab$

$a \times b^2$  is written as  $ab^2$

Bracketed quantities are multiplied by a single term by multiplying each term:

$$a(b + c + d) = ab + ac + ad$$

When two bracketed quantities are multiplied, each term of the first bracketed quantity is to be multiplied by each term of the second bracketed quantity, thereby making every possible combination.

$$(a + b)(c + d) = ac + ad + bc + bd$$

In this work particular care must be taken to get the signs correct. Examples:

$$(a + b)(a - b) = a^2 + ab - ab - b^2 = a^2 - b^2$$

$$(a + b)(a + b) = a^2 + ab + ab + b^2 = a^2 + 2ab + b^2$$

$$(a - b)(a - b) = a^2 - ab - ab + b^2 = a^2 - 2ab + b^2$$

**Division** It is possible to do longhand division in algebra, although it is somewhat more complicated than in arithmetic. However, the division will seldom come out even, and is not often done in this form. The method is as follows: Write the terms of the dividend in the order of descending powers of one variable and do likewise with the divisor. Example:

Divide  $5a^2b + 21b^2 + 2a^3 - 26ab^2$  by  $2a - 3b$

Write the dividend in the order of descending powers of  $a$  and divide in the same way as in arithmetic.

$$\begin{array}{r}
 \phantom{2a - 3b} \overline{) 2a^3 + 5a^2b - 26ab^2 + 21b^3} \\
 \underline{2a^3 - 3a^2b} \phantom{+ 21b^3} \\
 \phantom{2a^3} + 8a^2b - 26ab^2 \phantom{+ 21b^3} \\
 \phantom{2a^3} + 8a^2b - 12ab^2 \phantom{+ 21b^3} \\
 \phantom{2a^3} \phantom{+ 8a^2b} - 14ab^2 + 21b^3 \\
 \phantom{2a^3} \phantom{+ 8a^2b} \underline{- 14ab^2 + 21b^3} \\
 \phantom{2a^3} \phantom{+ 8a^2b} \phantom{- 14ab^2} \phantom{+ 21b^3}
 \end{array}$$

Another example: Divide  $x^3 - y^3$  by  $x - y$

$$\begin{array}{r}
 x - y \overline{) x^3 + 0 + 0 - y^3} \phantom{+ y^2} \\
 \underline{x^3 - x^2y} \phantom{+ y^2} \\
 \phantom{x^3} + x^2y - xy^2 \phantom{+ y^2} \\
 \phantom{x^3} \phantom{+ x^2y} \underline{- xy^2 - y^3} \\
 \phantom{x^3} \phantom{+ x^2y} \phantom{- xy^2} \phantom{+ y^2}
 \end{array}$$

**Factoring** Very often it is necessary to simplify expressions by finding a factor. This is done by collecting two or more terms having the same factor and bringing the factor outside the brackets:

$$6ab + 3ac = 3a(2b + c)$$

In a four term expression one can take together two terms at a time; the intention is to try getting the terms within the brackets the same after the factor has been removed:

$$\begin{aligned}
 30ac - 18bc + 10ad - 6bd &= \\
 6c(5a - 3b) + 2d(5a - 3b) &= \\
 (5a - 3b)(6c + 2d) &
 \end{aligned}$$

Of course, this is not always possible and the expression may not have any factors. A similar process can of course be followed when the expression has six or eight or any even number of terms.

A special case is a three-term polynomial, which can sometimes be factored by writing the middle term as the sum of two terms:

$$\begin{aligned}
 x^2 - 7xy + 12y^2 &\text{ may be rewritten as} \\
 x^2 - 3xy - 4xy + 12y^2 &= \\
 x(x - 3y) - 4y(x - 3y) &= \\
 (x - 4y)(x - 3y) &
 \end{aligned}$$

The middle term should be split into two in such a way that the sum of the two new terms equals the original middle term and that their product equals the product of the two outer terms. In the above example these conditions are fulfilled for  $-3xy - 4xy = -7xy$  and  $(-3xy)(-4xy) = 12x^2y^2$ . It is not always possible to do this and there are then no simple factors.

**Working with Powers and Roots** When two powers of the same number are to be multiplied, the exponents are added.

$$a^2 \times a^3 = aa \times aaa = aaaaa = a^5 \text{ or}$$

$$a^2 \times a^3 = a^{(2+3)} = a^5$$

$$b^3 \times b = b^4$$

$$c^5 \times c^7 = c^{12}$$

Similarly, dividing of powers is done by subtracting the exponents.

$$\frac{a^3}{a^2} = \frac{aaa}{aa} = a \text{ or } \frac{a^3}{a^2} = a^{(3-2)} = a^1 = a$$

$$\frac{b^5}{b^2} = \frac{bbbbb}{bbb} = b^3 \text{ or } \frac{b^5}{b^2} = b^{(5-2)} = b^3$$

Now we are logically led into some important new ways of notation. We have seen that when dividing, the exponents are subtracted. This can be continued into negative exponents. In the following series, we successively divide by  $a$  and since this can now be done in two ways, the two ways of notation must have the same meaning and be identical.

$$a^0 \qquad a^2 \qquad a^{-1} = \frac{1}{a}$$

$$a^4 \qquad a^1 = a \qquad a^{-2} = \frac{1}{a^2}$$

$$a^3 \qquad a^0 = 1 \qquad a^{-3} = \frac{1}{a^3}$$

These examples illustrate two rules: (1) any number raised to "zero" power equals one or unity; (2) any quantity raised to a negative power is the inverse or reciprocal of the same quantity raised to the same positive power.

$$n^0 = 1 \qquad a^{-n} = \frac{1}{a^n}$$

**Roots.** The product of the square root of two quantities equals the square root of their product.

$$\sqrt{a} \times \sqrt{b} = \sqrt{ab}$$

Also, the quotient of two roots is equal to the root of the quotient.

$$\frac{\sqrt{a}}{\sqrt{b}} = \sqrt{\frac{a}{b}}$$

Note, however, that in addition or subtraction the square root of the sum or difference is *not* the same as the sum or difference of the square roots.

$$\text{Thus, } \sqrt{9} - \sqrt{4} = 3 - 2 = 1$$

$$\text{but } \sqrt{9 - 4} = \sqrt{5} = 2.2361$$

Likewise  $\sqrt{a} + \sqrt{b}$  is not the same as  $\sqrt{a + b}$

Roots may be written as fractional powers. Thus  $\sqrt{a}$  may be written as  $a^{1/2}$  because

$$\sqrt{a} \times \sqrt{a} = a$$

$$\text{and, } a^{1/2} \times a^{1/2} = a^{1/2+1/2} = a^1 = a$$

Any root may be written in this form

$$\sqrt[n]{b} = b^{1/n} \quad \sqrt[3]{b} = b^{1/3} \quad \sqrt[4]{b} = b^{1/4}$$

The same notation is also extended in the negative direction:

$$b^{-1/2} = \frac{1}{b^{1/2}} = \frac{1}{\sqrt{b}} \qquad c^{-1/3} = \frac{1}{c^{1/3}} = \frac{1}{\sqrt[3]{c}}$$

Following the previous rules that exponents add when powers are multiplied,

$$\sqrt{a} \times \sqrt{a} = \sqrt{a^2}$$

$$\text{but also } a^{1/2} \times a^{1/2} = a^{3/4}$$

$$\text{therefore } a^{3/4} = \sqrt[4]{a^3}$$

**Powers of powers.** When a power is again raised to a power, the exponents are multiplied;

$$(b^2)^3 = b^6$$

$$(b^{-1})^3 = b^{-3}$$

$$(a^3)^4 = a^{12}$$

$$(b^{-2})^{-4} = b^8$$

This same rule also applies to roots of roots and also powers of roots and roots of powers because a root can always be written as a fractional power.

$$\sqrt[3]{\sqrt{a}} = \sqrt[6]{a} \text{ for } (a^{1/2})^{1/3} = a^{1/6}$$

**Removing radicals.** A root or radical in the denominator of a fraction makes the expression difficult to handle. If there must be a radical it should be located in the numerator rather than in the denominator. The removal of the radical from the denominator is done by multiplying both numerator and denominator by a quantity which will remove the radical from the denominator, thus *rationalizing* it:

$$\frac{1}{\sqrt{a}} = \frac{\sqrt{a}}{\sqrt{a} \times \sqrt{a}} = \frac{1}{a} \sqrt{a}$$

Suppose we have to rationalize

$$\frac{3a}{\sqrt{a} + \sqrt{b}}$$

In this case we must multiply numerator and denominator by  $\sqrt{a} - \sqrt{b}$ , the same terms but with the second having the opposite sign, so that their product will not contain a root.

$$\frac{3a}{\sqrt{a} + \sqrt{b}} = \frac{3a(\sqrt{a} - \sqrt{b})}{(\sqrt{a} + \sqrt{b})(\sqrt{a} - \sqrt{b})} = \frac{3a(\sqrt{a} - \sqrt{b})}{a - b}$$

**Imaginary Numbers** Since the square of a negative number is positive and the square of a positive number is also positive, the square root of a negative number can be neither positive nor negative. Such a number is said to be *imaginary*; the most common such number ( $\sqrt{-1}$ ) is often represented by the letter *i* in mathematical work or *j* in electrical work.

$$\sqrt{-1} = i \text{ or } j \text{ and } i^2 \text{ or } j^2 = -1$$

Imaginary numbers do not exactly correspond to anything in our experience and it is best not to try to visualize them. Despite this fact, their interest is much more than academic, for they are extremely useful in many calculations involving alternating currents.

The square root of any other negative number may be reduced to a product of two roots, one positive and one negative. For instance:

$$\sqrt{-57} = \sqrt{-1} \sqrt{57} = i\sqrt{57}$$

or, in general

$$\sqrt{-a} = i\sqrt{a}$$

Since  $i = \sqrt{-1}$ , the powers of *i* have the following values:

$$i^2 = -1$$

$$i^3 = -1 \times i = -i$$

$$i^4 = +1$$

$$i^5 = +1 \times i = i$$

Imaginary numbers are different from either positive or negative numbers; so in addition or subtraction they must always be accounted for separately. Numbers which consist of both real and imaginary parts are called *complex* numbers. Examples of complex numbers:

$$3 + 4i = 3 + 4\sqrt{-1}$$

$$a + bi = a + b\sqrt{-1}$$

Since an imaginary number can never be equal to a real number, it follows that in an equality like

$$a + bi = c + di$$

*a* must equal *c* and *bi* must equal *di*

Complex numbers are handled in algebra just like any other expression, considering *i* as a known quantity. Whenever powers of *i* occur, they can be replaced by the equivalents given above. This idea of having in one equation two separate sets of quantities which must

be accounted for separately, has found a symbolic application in vector notation. These are covered later in this chapter.

**Equations of the First Degree** Algebraic expressions usually come in the form of equations, that is, one set of terms equals another set of terms. The simplest example of this is Ohm's Law:

$$E = IR$$

One of the three quantities may be unknown but if the other two are known, the third can be found readily by substituting the known values in the equation. This is very easy if it is *E* in the above example that is to be found; but suppose we wish to find *I* while *E* and *R* are given. We must then rearrange the equation so that *I* comes to stand alone to the left of the equality sign. This is known as *solving the equation for I*.

Solution of the equation in this case is done simply by transposing. If two things are equal then they must still be equal if both are multiplied or divided by the same number. Dividing both sides of the equation by *R*:

$$\frac{E}{R} = \frac{IR}{R} = I \text{ or } I = \frac{E}{R}$$

If it were required to solve the equation for *R*, we should divide both sides of the equation by *I*.

$$\frac{E}{I} = R \text{ or } R = \frac{E}{I}$$

A little more complicated example is the equation for the reactance of a condenser:

$$X = \frac{1}{2\pi fC}$$

To solve this equation for *C*, we may multiply both sides of the equation by *C* and divide both sides by *X*

$$X \times \frac{C}{X} = \frac{1}{2\pi fC} \times \frac{C}{X}, \text{ or}$$

$$C = \frac{1}{2\pi fX}$$

This equation is one of those which requires a good knowledge of the placing of the decimal point when solving. Therefore we give a few examples: What is the reactance of a 25  $\mu\text{fd.}$  condenser at 1000 kc.? In filling in the given values in the equation we must remember that the units used are farads, cycles, and ohms. Hence, we must write 25  $\mu\text{fd.}$  as 25 millionths of a millionth of a farad or  $25 \times 10^{-12}$  farad; similarly, 1000 kc. must be converted to 1,000,000 cycles. Substituting these values in the original equation, we have



$$X = \frac{1}{2 \times 3.14 \times 1,000,000 \times 25 \times 10^{-12}}$$

$$X = \frac{1}{6.28 \times 10^6 \times 25 \times 10^{-12}} = \frac{10^6}{6.28 \times 25}$$

$$= 6360 \text{ ohms}$$

A bias resistor of 1000 ohms should be bypassed, so that at the lowest frequency the reactance of the condenser is 1/10th of that of the resistor. Assume the lowest frequency to be 50 cycles, then the required capacity should have a reactance of 100 ohms, at 50 cycles:

$$C = \frac{1}{2 \times 3.14 \times 50 \times 100} \text{ farads}$$

$$C = \frac{10^6}{6.28 \times 5000} \text{ microfarads}$$

$$C = 32 \text{ } \mu\text{fd.}$$

In the third possible case, it may be that the frequency is the unknown. This happens for instance in some tone control problems. Suppose it is required to find the frequency which makes the reactance of a 0.03  $\mu\text{fd.}$  condenser equal to 100,000 ohms.

First we must solve the equation for  $f$ . This is done by transposition.

$$X = \frac{1}{2 \pi f C} \quad f = \frac{1}{2 \pi C X}$$

Substituting known values

$$f = \frac{1}{2 \times 3.14 \times 0.03 \times 10^{-6} \times 100,000} \text{ cycles}$$

$$f = \frac{1}{0.01884} \text{ cycles} = 53 \text{ cycles}$$

These equations are known as first degree equations with one unknown. First degree, because the unknown occurs only as a first power. Such an equation always has one possible solution or *root* if all the other values are known.

If there are two unknowns, a single equation will not suffice, for there are then an infinite number of possible solutions. In the case of two unknowns we need *two independent simultaneous equations*. An example of this is:

$$3x + 5y = 7 \quad 4x - 10y = 3$$

Required, to find  $x$  and  $y$ .

This type of work is done either by the *substitution method* or by the *elimination method*. In the substitution method we might write for the first equation:

$$3x = 7 - 5y \therefore x = \frac{7 - 5y}{3}$$

(The symbol  $\therefore$  means *therefore* or *hence*).

This value of  $x$  can then be substituted for  $x$  in the second equation making it a single equation with but one unknown,  $y$ .

It is, however, simpler in this case to use the elimination method. Multiply both sides of the first equation by two and add it to the second equation:

$$\begin{array}{r} 6x + 10y = 14 \\ 4x - 10y = 3 \\ \hline 10x = 17 \end{array} \text{ add} \quad x = 1.7$$

Substituting this value of  $x$  in the first equation, we have

$$5.1 + 5y = 7 \therefore 5y = 7 - 5.1 = 1.9 \therefore y = 0.38$$

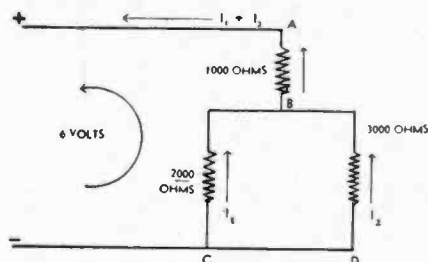


Figure 3.

In this simple network the current divides through the 2000-ohm and 3000-ohm resistors. The current through each may be found by using two simultaneous linear equations. Note that the arrows indicate the direction of electron flow as explained on page 18.

An application of two simultaneous linear equations will now be given. In Figure 3 a simple network is shown consisting of three resistances; let it be required to find the currents  $I_1$  and  $I_2$  in the two branches.

The general way in which all such problems can be solved is to assign directions to the currents through the various resistances. When these are chosen wrong it will do no harm for the result of the equations will then be negative, showing up the error. In this simple illustration there is, of course, no such difficulty.

Next we write the equations for the meshes, in accordance with Kirchoff's second law. All voltage drops in the direction of the curved arrow are considered positive, the reverse ones negative. Since there are two unknowns we write two equations.

$$1000 (I_1 + I_2) + 2000 I_1 = 6$$

$$-2000 I_1 + 3000 I_2 = 0$$

Expand the first equation

$$3000 I_1 + 1000 I_2 = 6$$

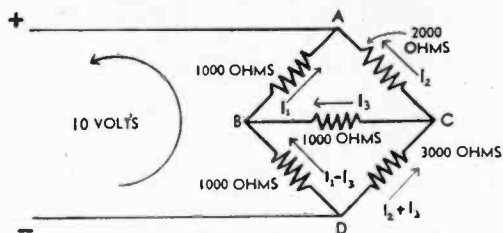


Figure 4.

**A MORE COMPLICATED PROBLEM REQUIRING THE SOLUTION OF CURRENTS IN A NETWORK.**

This problem is similar to that in Figure 3 but requires the use of three simultaneous linear equations.

Multiply this equation by 3

$$9000 I_1 + 3000 I_2 = 18$$

Subtracting the second equation from the first

$$11000 I_1 = 18$$

$$I_1 = 18/11000 = 0.00164 \text{ amp.}$$

Filling in this value in the second equation

$$3000 I_2 = 3.28 \quad I_2 = 0.00109 \text{ amp.}$$

A similar problem but requiring three equations is shown in Figure 4. This consists of an unbalanced bridge and the problem is to find the current in the bridge-branch,  $I_3$ . We again assign directions to the different currents, guessing at the one marked  $I_3$ . The voltages around closed loops ABC [eq. (1)] and BDC [eq. (2)] equal zero and are assumed to be positive in a counterclockwise direction; that from D to A equals 10 volts [eq. (3)].

(1)

$$-1000 I_1 + 2000 I_2 - 1000 I_3 = 0$$

(2)

$$-1000 (I_1 - I_3) + 1000 I_2 + 3000 (I_2 + I_3) = 0$$

(3)

$$1000 I_1 + 1000 (I_1 - I_3) - 10 = 0$$

Expand equations (2) and (3)

(2)

$$-1000 I_1 + 3000 I_2 + 5000 I_3 = 0$$

(3)

$$2000 I_1 - 1000 I_3 - 10 = 0$$

Subtract equation (2) from equation (1)

(a)

$$-1000 I_2 - 6000 I_3 = 0$$

Multiply the second equation by 2 and add it to the third equation

(b)

$$6000 I_2 + 9000 I_3 - 10 = 0$$

Now we have but two equations with two unknowns.

Multiplying equation (a) by 6 and adding to equation (b) we have

$$-27000 I_3 - 10 = 0$$

$$I_3 = -10/27000 = -0.00037 \text{ amp.}$$

Note that now the solution is negative which means that we have drawn the arrow for  $I_3$  in Figure 4 in the wrong direction. The current is 0.37 ma. in the other direction.

**Second Degree or Quadratic Equations**

A somewhat similar problem in radio would be, if power in watts and resistance in ohms of a circuit are given, to find the voltage and the current. Example: When lighted to normal brilliancy, a 100 watt lamp has a resistance of 49 ohms; for what line voltage was the lamp designed and what current would it take.

Here we have to use the simultaneous equations:

$$P = EI \text{ and } E = IR$$

Filling in the known values:

$$P = EI = 100 \text{ and } E = IR = I \times 49$$

Substitute the second equation into the first equation

$$P = EI = (I) \times I \times 49 = 49 I^2 = 100$$

$$\therefore I = \sqrt{\frac{100}{49}} = \frac{10}{7} = 1.43 \text{ amp.}$$

Substituting the found value of 1.43 amp. for  $I$  in the first equation, we obtain the value of the line voltage, 70 volts.

Note that this is a *second degree* equation for we finally had the second power of  $I$ . Also, since the current in this problem could only be positive, the negative square root of  $100/49$  or  $-10/7$  was not used. Strictly speaking, however, there are two more values that satisfy both equations, these are  $-1.43$  and  $-70$ .

In general, a second degree equation in one unknown has two roots, a third degree equation three roots, etc.

**The Quadratic Equation**

Quadratic or second degree equations with but one unknown can be reduced to the general form

$$ax^2 + bx + c = 0$$

where  $x$  is the unknown and  $a$ ,  $b$ , and  $c$  are constants.

This type of equation can sometimes be solved by the method of factoring a three-term expression as follows:

$$2x^2 + 7x + 6 = 0$$

$$2x^2 + 4x + 3x + 6 = 0$$

factoring:

$$2x(x + 2) + 3(x + 2) = 0$$

$$(2x + 3)(x + 2) = 0$$

There are two possibilities when a product is zero. Either the one or the other factor equals zero. Therefore there are two solutions.

$$2x_1 + 3 = 0$$

$$x_2 + 2 = 0$$

$$2x_1 = -3$$

$$x_2 = -2$$

$$x_1 = -1\frac{1}{2}$$

Since factoring is not always easy, the following general solution can usually be employed; in this equation  $a$ ,  $b$ , and  $c$  are the coefficients referred to above.

$$X = \frac{-b \pm \sqrt{b^2 - 4ac}}{2a}$$

Applying this method of solution to the previous example:

$$X = \frac{-7 \pm \sqrt{49 - 8 \times 6}}{4} = \frac{-7 \pm \sqrt{1}}{4} = \frac{-7 \pm 1}{4}$$

$$X_1 = \frac{-7 + 1}{4} = -1\frac{1}{2}$$

$$X_2 = \frac{-7 - 1}{4} = -2$$

A practical example involving quadratics is the law of impedance in a.c. circuits. However, this is a simple kind of quadratic equation which can be solved readily without the use of the special formula given above.

$$Z = \sqrt{R^2 + (X_L - X_C)^2}$$

This equation can always be solved for  $R$ , by squaring both sides of the equation. It should now be understood that squaring both sides of an equation as well as multiplying both sides with a term containing the unknown may add a new root. Since we know here that  $Z$  and  $R$  are positive, when we square the expression there is no ambiguity.

$$Z^2 = R^2 + (X_L - X_C)^2$$

$$\text{and } R^2 = Z^2 - (X_L - X_C)^2$$

$$\text{or } R = \sqrt{Z^2 - (X_L - X_C)^2}$$

$$\text{Also: } (X_L - X_C)^2 = Z^2 - R^2$$

$$\text{and } \pm (X_L - X_C) = \sqrt{Z^2 - R^2}$$

But here we do not know the sign of the solution unless there are other facts which indicate it. To find either  $X_L$  or  $X_C$  alone it would have to be known whether the one or the other is the larger.

### Logarithms

**Definition and Use** A logarithm is the power (or exponent) to which we must raise one number to obtain another.

Although the large numbers used in logarithmic work may make them seem difficult or complicated, in reality the principal use of logarithms is to *simplify* calculations which would otherwise be extremely laborious.

We have seen so far that every operation in arithmetic can be reversed. If we have the addition:

$$a + b = c$$

we can reverse this operation in two ways. It may be that  $b$  is the unknown, and then we reverse the equation so that it becomes

$$c - a = b$$

It is also possible that we wish to know  $a$ , and that  $b$  and  $c$  are given. The equation then becomes

$$c - b = a$$

We call both of these reversed operations *subtraction*, and we make no distinction between the two possible reverses.

Multiplication can also be reversed in two manners. In the multiplication

$$ab = c$$

we may wish to know  $a$ , when  $b$  and  $c$  are given, or we may wish to know  $b$  when  $a$  and  $c$  are given. In both cases we speak of *division*, and we make again no distinction between the two.

In the case of powers we can also reverse the operation in two manners, but now they are not equivalent. Suppose we have the equation

$$a^b = c$$

If  $a$  is the unknown, and  $b$  and  $c$  are given, we may reverse the operation by writing

$$\sqrt[b]{c} = a$$

This operation we call *taking the root*. But there is a third possibility: that  $a$  and  $c$  are given, and that we wish to know  $b$ . In other

words, the question is "to which power must we raise  $a$  so as to obtain  $c$ ?" This operation is known as *taking the logarithm*, and  $b$  is the logarithm of  $c$  to the base  $a$ . We write this operation as follows:

$$\log_a c = b$$

Consider a numerical example. We know  $2^3=8$ . We can reverse this operation by asking "to which power must we raise 2 so as to obtain 8?" Therefore, the logarithm of 8 to the base 2 is 3, or

$$\log_2 8 = 3$$

Taking any single base, such as 2, we might write a series of all the powers of the base next to the series of their logarithms:

**Number:** 2 4 8 16 32 64 128 256 512 1024  
**Logarithm:** 1 2 3 4 5 6 7 8 9 10

We can expand this table by finding terms between the terms listed above. For instance, if we let the logarithms increase with  $\frac{1}{2}$  each time, successive terms in the upper series would have to be multiplied by the square root of 2. Similarly, if we wish to increase the logarithm by  $1/10$  at each term, the ratio between two consecutive terms in the upper series would be the tenth root of 2. Now this short list of numbers constitutes a small logarithm table. It should be clear that one could find the logarithm of any number to the base 2. This logarithm will usually be a number with many decimals.

**Logarithmic Bases**

The fact that we chose 2 as a base for the illustration is purely arbitrary. Any base could be used, and therefore there are many possible systems of logarithms. In practice we use only two bases: The most frequently used base is 10, and the system using this base is known as the system of *common* logarithms, or Briggs' logarithms. The second system employs as a base an odd number, designated by the letter  $e$ ;  $e = 2.71828$ . . . . This is known as the *natural* logarithmic system, also as the Napierian system, and the hyperbolic system. Although different writers may vary on the subject, the usual notation is simply  $\log a$  for the common logarithm of  $a$ , and  $\log_e a$  (or sometimes  $\ln a$ ) for the natural logarithm of  $a$ . We shall use the common logarithmic system in most cases, and therefore we shall examine this system more closely.

**Common Logarithms**

In the system wherein 10 is the base, the logarithm of 10 equals 1; the logarithm of 100 equals 2, etc., as shown in the following table:

log	10	=	log 10 <sup>1</sup>	=	1
log	100	=	log 10 <sup>2</sup>	=	2
log	1,000	=	log 10 <sup>3</sup>	=	3
log	10,000	=	log 10 <sup>4</sup>	=	4
log	100,000	=	log 10 <sup>5</sup>	=	5
log	1,000,000	=	log 10 <sup>6</sup>	=	6

This table can be extended for numbers less than 10 when we remember the rules of powers discussed under the subject of algebra. Numbers less than unity, too, can be written as powers of ten.

log 1	=	log 10 <sup>0</sup>	=	0
log 0.1	=	log 10 <sup>-1</sup>	=	-1
log 0.01	=	log 10 <sup>-2</sup>	=	-2
log 0.001	=	log 10 <sup>-3</sup>	=	-3
log 0.0001	=	log 10 <sup>-4</sup>	=	-4

From these examples follow several rules: The logarithm of any number between zero and + 1 is negative; the logarithm of zero is minus infinity; the logarithm of a number greater than + 1 is positive. *Negative numbers have no logarithm.* These rules are true of common logarithms and of logarithms to any base.

The logarithm of a number between the powers of ten is an irrational number, that is, it has a never ending series of decimals. For instance, the logarithm of 20 must be between 1 and 2 because 20 is between 10 and 100; the value of the logarithm of 20 is 1.30103. . . . The part of the logarithm to the left of the decimal point is called the *characteristic*, while the decimals are called the *mantissa*. In the case of 1.30103 . . ., the logarithm of 20, the characteristic is 1 and the mantissa is .30103 . . .

**Properties of Logarithms**

If the base of our system is ten, then, by definition of a logarithm:

$$10^{\log a} = a$$

or, if the base is raised to the power having an exponent equal to the logarithm of a number, the result is that number.

The logarithm of a *product* is equal to the *sum* of the logarithms of the two factors.

$$\log ob = \log o + \log b$$

This is easily proved to be true because, it

Figure 5. FOUR PLACE LOGARITHM TABLES.

N	0	1	2	3	4	5	6	7	8	9
10	0000	0043	0086	0128	0170	0212	0253	0294	0334	0374
11	0414	0453	0492	0531	0569	0607	0645	0682	0719	0755
12	0792	0828	0864	0899	0934	0969	1004	1038	1072	1106
13	1139	1173	1206	1239	1271	1303	1335	1367	1399	1430
14	1461	1492	1523	1553	1584	1614	1644	1673	1703	1732
15	1761	1790	1818	1847	1875	1903	1931	1959	1987	2014
16	2041	2068	2095	2122	2148	2175	2201	2227	2253	2279
17	2304	2330	2355	2380	2405	2430	2455	2480	2504	2529
18	2553	2577	2601	2625	2648	2672	2695	2718	2742	2765
19	2788	2810	2833	2856	2878	2900	2923	2945	2967	2989
20	3010	3032	3054	3075	3096	3118	3139	3160	3181	3201
21	3222	3243	3263	3284	3304	3324	3345	3365	3385	3404
22	3424	3444	3464	3483	3502	3522	3541	3560	3579	3598
23	3617	3636	3655	3674	3692	3711	3729	3747	3766	3784
24	3802	3820	3838	3856	3874	3892	3909	3927	3945	3962
25	3979	3997	4014	4031	4048	4065	4082	4099	4116	4133
26	4150	4166	4183	4200	4217	4232	4249	4265	4281	4298
27	4314	4330	4346	4362	4378	4393	4409	4425	4440	4456
28	4472	4487	4502	4518	4533	4548	4564	4579	4594	4609
29	4624	4639	4654	4669	4683	4698	4713	4728	4742	4757
30	4771	4786	4800	4814	4829	4843	4857	4871	4886	4900
31	4914	4928	4942	4955	4969	4983	4997	5011	5024	5038
32	5051	5065	5079	5092	5105	5119	5132	5145	5159	5172
33	5185	5198	5211	5224	5237	5250	5263	5276	5289	5302
34	5315	5328	5340	5353	5366	5378	5391	5403	5416	5428
35	5441	5453	5465	5478	5490	5502	5514	5527	5539	5551
36	5563	5575	5587	5599	5611	5623	5635	5647	5658	5670
37	5682	5694	5706	5717	5729	5740	5752	5763	5774	5786
38	5798	5809	5821	5832	5843	5855	5866	5877	5888	5899
39	5911	5922	5933	5944	5955	5966	5977	5988	5999	6010
40	6021	6031	6042	6053	6064	6075	6085	6096	6107	6117
41	6128	6138	6149	6160	6170	6180	6191	6201	6212	6222
42	6232	6243	6253	6263	6274	6284	6294	6304	6314	6325
43	6335	6345	6355	6365	6375	6385	6395	6405	6415	6425
44	6435	6444	6454	6464	6474	6484	6493	6503	6513	6522
45	6532	6542	6551	6561	6571	6580	6590	6600	6610	6620
46	6628	6637	6646	6656	6665	6675	6684	6693	6702	6712
47	6721	6730	6739	6748	6757	6767	6776	6785	6794	6803
48	6812	6821	6830	6839	6848	6857	6866	6875	6884	6893
49	6902	6911	6920	6928	6937	6946	6955	6964	6972	6981
50	6990	6998	7007	7016	7024	7033	7042	7050	7059	7067
51	7076	7084	7093	7101	7110	7118	7126	7135	7143	7152
52	7160	7168	7177	7185	7193	7202	7210	7218	7226	7235
53	7243	7251	7259	7267	7275	7284	7292	7300	7308	7316
54	7324	7332	7340	7348	7356	7364	7372	7380	7388	7396
55	7404	7412	7419	7427	7435	7443	7451	7459	7466	7474
56	7482	7490	7497	7505	7513	7520	7528	7536	7543	7551
57	7559	7566	7574	7582	7589	7597	7604	7612	7619	7627
58	7634	7642	7649	7657	7664	7672	7679	7686	7694	7701
59	7709	7716	7723	7731	7738	7745	7752	7760	7767	7774
60	7782	7789	7796	7803	7810	7818	7825	7832	7839	7846
61	7853	7860	7868	7875	7882	7889	7896	7903	7910	7917
62	7924	7931	7938	7945	7952	7959	7966	7973	7980	7987
63	7993	8000	8007	8014	8021	8028	8035	8041	8048	8055
64	8062	8069	8075	8082	8089	8096	8102	8109	8116	8122
65	8129	8136	8142	8149	8156	8162	8169	8176	8182	8189
66	8195	8202	8209	8215	8222	8228	8235	8241	8248	8254
67	8261	8267	8274	8280	8287	8293	8299	8306	8312	8319
68	8325	8331	8338	8344	8351	8357	8363	8370	8376	8382
69	8388	8395	8401	8407	8414	8420	8426	8432	8439	8445
70	8451	8457	8463	8470	8476	8482	8488	8494	8500	8506
71	8513	8519	8525	8531	8537	8543	8549	8555	8561	8567
72	8573	8579	8585	8591	8597	8603	8609	8615	8621	8627
73	8633	8639	8645	8651	8657	8663	8669	8675	8681	8686
74	8692	8698	8704	8710	8716	8722	8727	8733	8739	8745
75	8751	8756	8762	8768	8774	8779	8785	8791	8797	8802
76	8808	8814	8820	8825	8831	8837	8842	8848	8854	8859
77	8865	8871	8876	8882	8887	8893	8899	8904	8910	8915
78	8921	8927	8932	8938	8943	8949	8954	8960	8965	8971
79	8976	8982	8987	8993	8998	9004	9009	9015	9020	9025
80	9031	9036	9042	9047	9053	9058	9063	9069	9074	9079
81	9085	9090	9096	9101	9106	9112	9117	9122	9128	9133
82	9138	9143	9149	9154	9159	9165	9171	9176	9181	9186
83	9191	9196	9201	9206	9212	9217	9222	9227	9232	9238
84	9243	9248	9253	9258	9263	9269	9274	9279	9284	9289
85	9294	9299	9304	9309	9315	9320	9325	9330	9335	9340
86	9345	9350	9355	9360	9365	9370	9375	9380	9385	9390
87	9395	9400	9405	9410	9415	9420	9425	9430	9435	9440
88	9445	9450	9455	9460	9465	9470	9475	9480	9485	9490
89	9494	9499	9504	9509	9513	9518	9523	9528	9533	9538
90	9542	9547	9552	9557	9562	9566	9571	9576	9581	9586
91	9590	9595	9600	9605	9609	9614	9619	9624	9628	9633
92	9638	9643	9647	9652	9657	9661	9666	9671	9675	9680
93	9685	9689	9694	9699	9703	9708	9713	9717	9722	9727
94	9731	9736	9741	9745	9750	9754	9759	9763	9768	9773
95	9777	9782	9786	9791	9795	9800	9805	9809	9814	9818
96	9823	9827	9832	9836	9841	9845	9850	9854	9859	9863
97	9868	9872	9877	9881	9886	9890	9894	9899	9903	9908
98	9912	9917	9921	9926	9930	9934	9939	9943	9948	9952
99	9956	9961	9965	9969	9974	9978	9983	9987	9991	9996

was shown before that when multiplying to powers, the exponents are added; therefore,

$$a \times b = 10^{\log a} \times 10^{\log b} = 10^{(\log a + \log b)}$$

Similarly, the logarithm of a quotient is the difference between the logarithm of the dividend and the logarithm of the divisor.

$$\log \frac{a}{b} = \log a - \log b$$

This is so because by the same rules of exponents:

$$\frac{a}{b} = \frac{10^{\log a}}{10^{\log b}} = 10^{(\log a - \log b)}$$

*We have thus established an easier way of multiplication and division since these operations have been reduced to adding and subtracting.*

The logarithm of a power of a number is equal to the logarithm of that number, multiplied by the exponent of the power.

$$\log a^n = n \log a \text{ and } \log a^3 = 3 \log a$$

or, in general:

$$\log a^n = n \log a$$

Also, the logarithm of a root of a number is equal to the logarithm of that number divided by the index of the root:

$$\log \sqrt[n]{a} = \frac{1}{n} \log a$$

It follows from the rules of multiplication, that numbers having the same digits but different locations for the decimal point, have logarithms with the same mantissa:

$$\log 829 = 2.918555$$

$$\log 82.9 = 1.918555$$

$$\log 8.29 = 0.918555$$

$$\log 0.829 = -1.918555$$

$$\log 0.0829 = -2.918555$$

$$\log 829 = \log (8.29 \times 100) = \log 8.29 + \log 100 = 0.918555 + 2$$

Logarithm tables give the mantissas of logarithms only. The characteristic has to be determined by inspection. The characteristic is equal to the number of digits to the left of the decimal point *minus one*. In the case of logarithms of numbers less than unity, the characteristic is negative and is equal to the number of ciphers to the right of the decimal point *plus one*.

For reasons of convenience in making up

logarithm tables, it has become the rule that the mantissa should always be positive. Such notations above as  $-1.918555$  really mean  $(+0.918555 - 1)$  and  $-2.918555$  means  $(+0.918555 - 2)$ . There are also some other notations in use such as

$$\bar{1}.918555 \text{ and } \bar{2}.918555$$

$$\text{also } 9.918555 - 10 \quad 8.918555 - 10 \\ 7.918555 - 10, \text{ etc.}$$

When, after some addition and subtraction of logarithms a mantissa should come out negative, one cannot look up its equivalent number or *anti-logarithm* in the table. The mantissa must first be made positive by adding and subtracting an appropriate integral number. Example: Suppose we find that the logarithm of a number is  $-0.34569$ , then we can transform it into the proper form by adding and subtracting 1

$$\begin{array}{r} 1 \\ -0.34569 \\ \hline 0.65431 - 1 \text{ or } -1.65431 \end{array}$$

### Using Logarithm Tables

Logarithms are used for calculations involving multiplication, division, powers, and roots. Especially when the numbers are large and for higher, or fractional powers and roots, this becomes the most convenient way.

Logarithm tables are available giving the logarithms to three places, some to four places, others to five and six places. The table to use depends on the accuracy required in the result of our calculations. The four place table, printed in this chapter, permits the finding of answers to problems to four significant figures which is good enough for most constructional purposes. If greater accuracy is required a five place table should be consulted. The five place table is perhaps the most popular of all.

Referring now to the four place table, to find a common logarithm of a number, proceed as follows. Suppose the number is 5576. First, determine the characteristic. An inspection will show that the characteristic should be 3. This figure is placed to the left of the decimal point. The mantissa is now found by reference to the logarithm table. The first two numbers are 55; glance down the *N* column until coming to these figures. Advance to the right until coming in line with the column headed 7; the mantissa will be 7459. (Note that the column headed 7 corresponds to the *third figure* in the number 5576.) Place the mantissa 7459 to the right of the decimal point, making the logarithm of 5576 now read 3.7459. *Important:* do not consider the last figure 6 in the

N	L	0	1	2	3	4	5	6	7	8	9	P.P.
250	39	794	811	829	846	863	881	898	915	933	950	
251		967	985	*002	*019	*037	*054	*071	*088	*106	*123	18
252	40	140	157	175	192	209	226	243	261	278	295	1 1.8
253		312	329	346	364	381	398	415	432	449	466	2 3.6
254		483	500	518	535	552	569	586	603	620	637	3 5.4
												4 7.2
255		654	671	688	705	722	739	756	773	790	807	etc.

Figure 6.

**A SMALL SECTION OF A FIVE PLACE LOGARITHM TABLE.**

*Logarithms may be found with greater accuracy with such tables, but they are only of use when the accuracy of the original data warrants greater precision in the figure work. Slightly greater accuracy may be obtained for intermediate points by interpolation, as explained in the text.*

number 5576 when looking for the mantissa in the accompanying four place tables; in fact, one may usually disregard all digits beyond the first three when determining the mantissa. (Interpolation, sometimes used to find a logarithm more accurately, is unnecessary unless warranted by unusual accuracy in the available data.) However, be doubly sure to include all figures when ascertaining the magnitude of the characteristic.

To find the anti-logarithm, the table is used in reverse. As an example, let us find the anti-logarithm of 1.272 or, in other words, find the number of which 1.272 is the logarithm. Look in the table for the mantissa closest to 272. This is found in the first half of the table and the nearest value is 2718. Write down the first two significant figures of the anti-logarithm by taking the figures at the beginning of the line on which 2718 was found. This is 18; add to this, the digit above the column in which 2718 was found; this is 7. The anti-logarithm is 187 but we have not yet placed the decimal point. The characteristic is 1, which means that there should be two digits to the left of the decimal point. Hence, 18.7 is the anti-logarithm of 1.272.

For the sake of completeness we shall also describe the same operation with a five-place table where interpolation is done by means of tables of proportional parts (P.P. tables). Therefore we are reproducing here a small part of one page of a five-place table.

Finding the logarithm of 0.025013 is done as follows: We can begin with the characteristic, which is -2. Next find the first three digits in the column, headed by N and immediately after this we see 39, the first two digits of the mantissa. Then look among the headings of the other columns for the next digit of the number, in this case 1. In the column, headed by 1 and on the line headed 250, we find the next three digits of the logarithm, 811. So far,

the logarithm is -2.39811 but this is the logarithm of 0.025010 and we want the logarithm of 0.025013. Here we can interpolate by observing that the difference between the log of 0.02501 and 0.02502 is 829 - 811 or 18, in the last two significant figures. Looking in the P.P. table marked 18 we find after 3 the number 5.4 which is to be added to the logarithm.

$$\begin{array}{r} -2.39811 \\ \quad \quad 5.4 \\ \hline \end{array}$$

-2.39816, the logarithm of 0.025013

Since our table is only good to five places, we must eliminate the last figure given in the P.P. table if it is less than 5, otherwise we must add one to the next to the last figure, rounding off to a whole number in the P.P. table.

Finding the anti-logarithm is done the same way but with the procedure reversed. Suppose it is required to find the anti-logarithm of 0.40100. Find the first two digits in the column headed by L. Then one must look for the next three digits or the ones nearest to it, in the columns after 40 and on the lines from 40 to 41. Now here we find that numbers in the neighborhood of 100 occur only with an asterisk on the line just before 40 and still after 39. The asterisk means that instead of the 39 as the first two digits, these mantissas should have 40 as the first two digits. The logarithm 0.40100 is between the logs 0.40088 and 0.40106; the anti-logarithm is between 2517 and 2518. The difference between the two logarithms in the table is again 18 in the last two figures and our logarithm 0.40100 differs with the lower one 12 in the last figures. Look in the P.P. table of 18 which number comes closest to 12. This is found to be 12.6 for  $7 \times 1.8 = 12.6$ . Therefore we may add the digit 7 to the anti-logarithm already found; so we have 25177. Next, place the decimal point according to the rules: There are as many digits to the left of the decimal point as indicated in the characteristic plus one. The anti-logarithm of 0.40100 is 2.5177.

In the following examples of the use of logarithms we shall use only three places from the tables printed in this chapter since a greater degree of precision in our calculations would not be warranted by the accuracy of the data given.

In a 375 ohm bias resistor flows a current of 41.5 milliamperes; how many watts are dissipated by the resistor?

We write the equation for power in watts:

$$P = I^2 R$$



and filling in the quantities in question, we have:

$$P = 0.0415^2 \times 375$$

Taking logarithms,

$$\log P = 2 \log 0.0415 + \log 375$$

$$\log 0.0415 = -2.618$$

$$\text{So } 2 \times \log 0.0415 = -3.236$$

$$\log 375 = 2.574$$

$$\log P = -1.810$$

$$\text{antilog} = 0.646. \text{ Answer} = 0.646 \text{ watts}$$

*Caution:* Do not forget that the negative sign before the characteristic belongs to the characteristic only and that mantissas are *always* positive. Therefore we recommend the other notation, for it is less likely to lead to errors. The work is then written:

$$\log 0.0415 = 8.618 - 10$$

$$2 \times \log 0.0415 = 17.236 - 20 = 7.236 - 10$$

$$\log 375 = 2.574$$

$$\log P = 9.810 - 10$$

Another example follows which demonstrates the ease in handling powers and roots. Assume an all-wave receiver is to be built, covering from 550 kc. to 60 mc. Can this be done in five ranges and what will be the required tuning ratio for each range if no overlapping is required? Call the tuning ratio of one band,  $x$ . Then the total tuning ratio for five such bands is  $x^5$ . But the total tuning ratio for all bands is 60/0.55. Therefore:

$$x^5 = \frac{60}{0.55} \text{ or } x = \sqrt[5]{\frac{60}{0.55}}$$

Taking logarithms:

$$\log x = \frac{\log 60 - \log 0.55}{5}$$

$$\log 60 = 1.778$$

$$\log 0.55 = -1.740$$

$$\underline{\hspace{1.5cm} \text{subtract} \hspace{1.5cm}} \\ 2.038$$

Remember again that the mantissas are positive and the characteristic alone can be negative. Subtracting  $-1$  is the same as adding  $+1$ .

$$\log x = \frac{2.038}{5} = 0.408$$

$$x = \text{antilog } 0.408 = 2.56$$

The tuning ratio should be 2.56.

db	Power Ratio
0	1.00
1	1.26
2	1.58
3	2.00
4	2.51
5	3.16
6	3.98
7	5.01
8	6.31
9	7.94
10	10.00
20	100
30	1,000
40	10,000
50	100,000
60	1,000,000
70	10,000,000
80	100,000,000

**Figure 7.**  
**A TABLE OF DECIBEL GAINS VERSUS POWER RATIOS.**

**The Decibel**

The decibel is a unit for the comparison of power or voltage levels in sound and electrical work. The sensation of our ears due to sound waves in the surrounding air is roughly proportional to the logarithm of the energy of the sound-wave and not proportional to the energy itself. For this reason a logarithmic unit is used so as to approach the reaction of the ear.

The decibel represents a *ratio* of two power levels, usually connected with gains or loss due to an amplifier or other network. The decibel is defined

$$N_{db} = 10 \log \frac{P_o}{P_i}$$

where  $P_o$  stands for the output power,  $P_i$  for the input power and  $N_{db}$  for the number of decibels. When the answer is positive, there is a gain; when the answer is negative, there is a loss.

The gain of amplifiers is usually given in decibels. For this purpose both the input power and output power should be measured. Example: Suppose that an intermediate amplifier is being driven by an input power of 0.2 watt and after amplification, the output is found to be 6 watts.

$$\frac{P_o}{P_i} = \frac{6}{0.2} = 30$$

$$\log 30 = 1.48$$

Therefore the gain is  $10 \times 1.48 = 14.8$  decibels. The decibel is a logarithmic unit; when the power was multiplied by 30, the power level in decibels was increased by 14.8 decibels, or 14.8 decibels *added*.



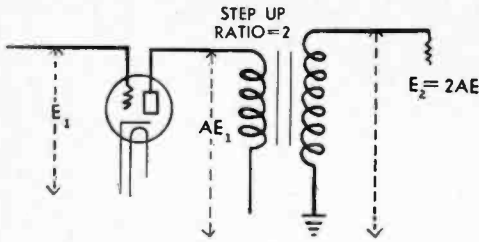


Figure 8. STAGE GAIN.

The voltage gain in decibels in this stage is equal to the amplification in the tube plus the step-up ratio of the transformer, both expressed in decibels.

When one amplifier is to be followed by another amplifier, power gains are multiplied but the decibel gains are added. If a main amplifier having a gain of 1,000,000 (power ratio is 1,000,000) is preceded by a pre-amplifier with a gain of 1000, the total gain is 1,000,000,000. But in decibels, the first amplifier has a gain of 60 decibels, the second a gain of 30 decibels and the two of them will have a gain of 90 decibels when connected in cascade. (This is true only if the two amplifiers are properly matched at the junction as otherwise there will be a reflection loss at this point which must be subtracted from the total.)

Conversion of power ratios to decibels or vice versa is easy with the small table shown on these pages. In any case, an ordinary logarithm table will do. Find the logarithm of the power ratio and multiply by ten to find decibels.

Sometimes it is more convenient to figure decibels from voltage or current ratios or gains rather than from power ratios. This applies especially to voltage amplifiers. The equation for this is

$$N_{db} = 20 \log \frac{E_o}{E_i} \text{ or } 20 \log \frac{I_o}{I_i}$$

where the subscript,  $o$ , denotes the output voltage or current and  $i$  the input voltage or current. Remember, this equation is true only if the voltage or current gain in question represents a power gain which is the square of it and not if the power gain which results from this is some other quantity due to impedance changes. This should be quite clear when we consider that a matching transformer to connect a speaker to a line or output tube does not represent a gain or loss; there is a voltage change and a current change yet the power remains the same for the impedance has changed.

On the other hand, when dealing with voltage amplifiers, we can figure the gain in a stage by finding the voltage ratio from the grid of the first tube to the grid of the next tube.

Example: In the circuit of Figure 8, the gain in the stage is equal to the amplification in the tube and the step-up ratio of the transformer. If the amplification in the tube is 10 and the step-up in the transformer is 3.5, the voltage gain is 35 and the gain in decibels is:

$$20 \times \log 35 = 20 \times 1.54 = 30.8 \text{ db}$$

**Decibels as Power Level** The original use of the decibel was only as a ratio of power levels—not as an absolute measure of power. However, one may use the decibel as such an absolute unit by fixing an arbitrary "zero" level, and to indicate any power level by its number of decibels above or below this arbitrary zero level. This is all very good so long as we agree on the zero level.

Any power level may then be converted to decibels by the equation:

$$N_{db} = 10 \log \frac{P_o}{P_{ref}}$$

where  $N_{db}$  is the desired power level in decibels,  $P_o$  the output of the amplifier,  $P_{ref}$  the arbitrary reference level.

The zero level most frequently used (but not always) is 6 milliwatts or 0.006 watts. For this zero level, the equation reduces to

$$N_{db} = 10 \log \frac{P_o}{0.006}$$

Example: An amplifier using a 6F6 tube should be able to deliver an undistorted output of 3 watts. How much is this in decibels?

$$\frac{P_o}{P_{ref}} = \frac{3}{.006} = 500$$

$$10 \times \log 500 = 10 \times 2.70 = 27.0$$

Therefore the power level at the output of the 6F6 is 27.0 decibels. When the power level to be converted is less than 6 milliwatts, the level is noted as negative. Here we must remember all that has been said regarding logarithms of numbers less than unity and the fact that the characteristic is negative but not the mantissa.

A preamplifier for a microphone is feeding 1.5 milliwatts into the line going to the regular speech amplifier. What is this power level expressed in decibels?

$$\begin{aligned} \text{decibels} &= 10 \log \frac{P_o}{0.006} = \\ &= 10 \log \frac{0.0015}{0.006} = 10 \log 0.25 \end{aligned}$$

$\log 0.25 = -1.398$  (from table). Therefore,  $10 \times -1.398 = (10 \times -1 = -10) + (10 \times .398 = 3.98)$ ; adding the products algebraically, gives  $-6.02 \text{ db}$ .

The conversion chart reproduced in this chapter will be of use in converting decibels to watts and vice versa.

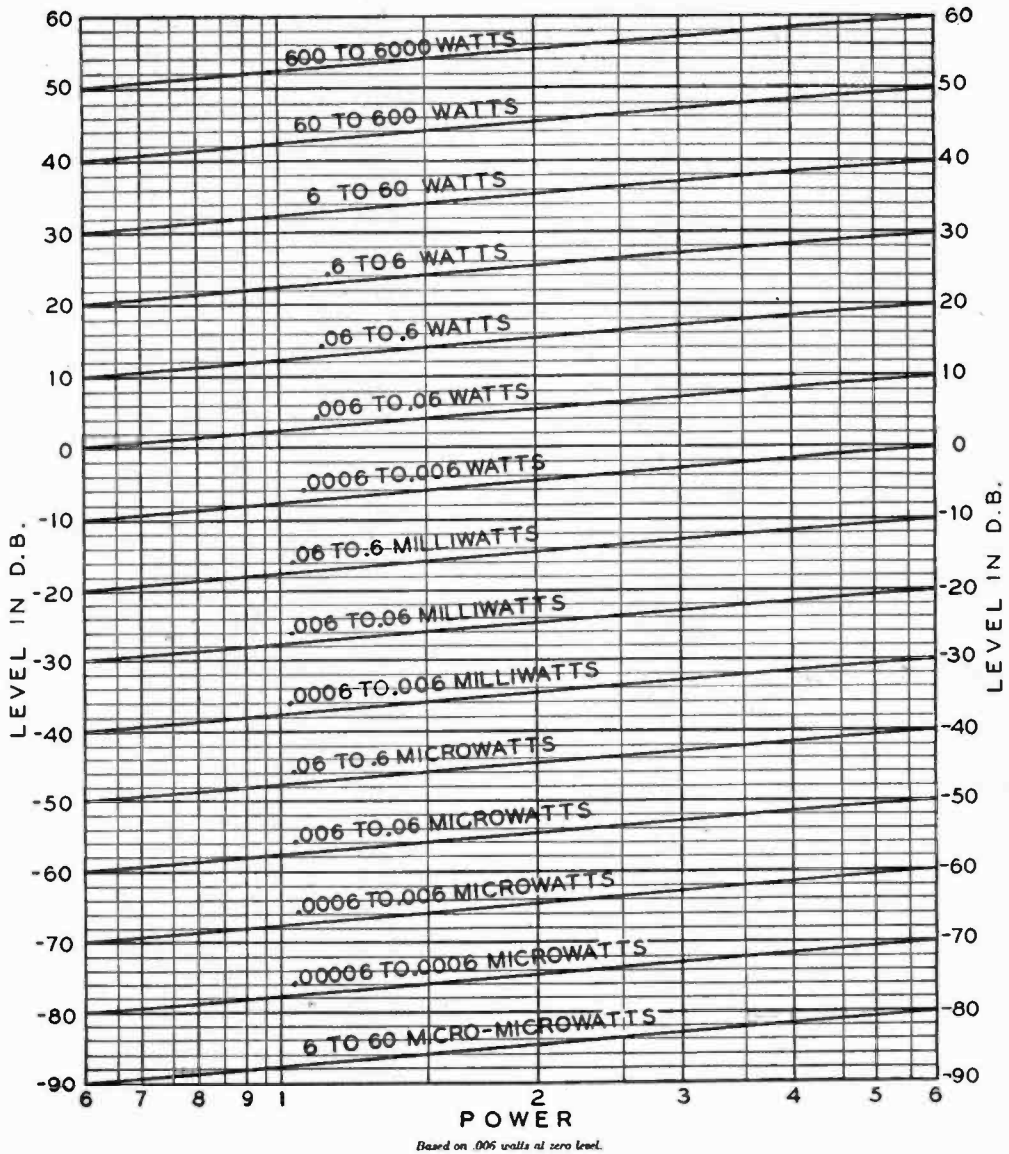


Figure 9.  
**CONVERSION CHART: POWER TO DECIBELS**

Power levels between 6 micromicrowatts and 6000 watts may be referred to corresponding decibel levels between -90 and 60 db, and vice versa, by means of the above chart. Fifteen ranges are provided. Each curve begins at the same point where the preceding one ends, enabling uninterrupted coverage of the wide db and power ranges with condensed chart. For example: the lowermost curve ends at -80 db or 60 micromicrowatts and the next range starts at the same level. Zero db level is taken as 6 milliwatts (.006 watt).

**Converting Decibels to Power** It is often convenient to be able to convert a decibel value to a power equivalent. The formula used for this operation is

$$P = 0.006 \times \text{antilog} \frac{N_{db}}{10}$$

where P is the desired level in watts and  $N_{db}$  the decibels to be converted.

To determine the power level P from a decibel equivalent, simply divide the decibel value by 10; then take the number comprising the antilog and multiply it by 0.006; the product gives the level in watts.

*Note:* In problems dealing with the conversion of *minus* decibels to power, it often happens that the decibel value  $-N_{db}$  is not divisible by 10. When this is the case, the numerator in the factor  $-\frac{N_{db}}{10}$  must be made evenly divisible by 10, the negative signs must be observed, and the quotient labeled accordingly.

To make the numerator evenly divisible by 10 proceed as follows: Assume, for example, that  $-N_{db}$  is some such value as  $-38$ ; to make this figure evenly divisible by 10, we must add  $-2$  to it, and, since we have added a negative 2 to it, we must also add a positive 2 so as to keep the net result the same.

Our decibel value now stands,  $-40 + 2$ . Dividing both of these figures by 10, as in the equation above, we have  $-4$  and  $+0.2$ . Putting the two together we have the logarithm  $-4.2$  with the negative characteristic and the positive mantissa as required.

The following examples will show the technique to be followed in practical problems.

(a) The output of a certain device is rated at  $-74$  db. What is the power equivalent?  
Solution:

$$\frac{N_{db}}{10} = \frac{-74}{10} \text{ (not evenly divisible by 10)}$$

Routine:

$$\begin{array}{r} -74 \\ -6 \quad +6 \\ \hline -80 \quad +6 \end{array}$$

$$\frac{N_{db}}{10} = \frac{-80 + 6}{10} = -8.6$$

$$\text{antilog } -8.6 = 0.000\ 000\ 04$$

$$\begin{aligned} .006 \times 0.000\ 000\ 04 &= \\ 0.000\ 000\ 000\ 24 \text{ watt or} \\ 240 \text{ micro-microwatt} \end{aligned}$$

(b) This example differs somewhat from that of the foregoing one in that the mantissas are added differently. A low-powered amplifier has an input signal level of  $-17.3$  db. How many milliwatts does this value represent?

Solution:

$$\begin{array}{r} -17.3 \\ -2.7 \quad +2.7 \\ \hline -20 \quad +2.7 \\ \hline \frac{N_{db}}{10} = \frac{-20 + 2.7}{10} = -2.27 \end{array}$$

$$\text{Antilog } -2.27 = 0.0186$$

$$0.006 \times 0.0186 = 0.000\ 1116 \text{ watt or } 0.1116 \text{ milliwatt}$$

*Input voltages:* To determine the required input voltage, take the peak voltage necessary to drive the last class A amplifier tube to maximum output, and divide this figure by the total overall voltage gain of the preceding stages.

*Computing Specifications:* From the preceding explanations the following data can be computed with any degree of accuracy warranted by the circumstances:

- (1) Voltage amplification
- (2) Overall gain in db
- (3) Output signal level in db
- (4) Input signal level in db
- (5) Input signal level in watts
- (6) Input signal voltage

When a power level is available which must be brought up to a new power level, the gain required in the intervening amplifier is equal to the difference between the two levels in decibels. If the required input of an amplifier for full output is  $-30$  decibels and the output from a device to be used is but  $-45$  decibels, the pre-amplifier required should have a gain of the difference, or 15 decibels. Again this is true only if the two amplifiers are properly matched and no losses are introduced due to mismatching.

**Push-Pull Amplifiers** To double the output of any cascade amplifier, it is only necessary to connect in push-pull the last amplifying stage, and replace the inter-stage and output transformers with push-pull types.

To determine the voltage gain (voltage ratio) of a push-pull amplifier, take the ratio of one *half* of the secondary winding of the push-pull transformer and multiply it by the  $\mu$  of one of the output tubes in the push-pull stage; the product, *when doubled*, will be the voltage amplification, or step-up.

**Other Units and Zero Levels** When working with decibels one should not immediately take for granted that the zero level is 6 milliwatts for there are other zero levels in use.

In broadcast stations an entirely new system is now employed. Measurements made in

acoustics are now made with the standard zero level of  $10^{-10}$  watts per square cm.

Microphones are often rated with reference to the following zero level: *one volt at open circuit when the sound pressure is one millibar.* In any case, the rating of the microphone must include the loudness of the sound. It is obvious that this zero level does not lend itself readily for the calculation of required gain in an amplifier.

*The VU:* So far, the decibel has always referred to a type of signal which can readily be measured, that is, a steady signal of a single frequency. But what would be the power level of a signal which is constantly varying in volume and frequency? The measurement of voltage would depend on the type of instrument employed, whether it is measured with a thermal square law meter or one that shows average values; also, the inertia of the movement will change its indications at the peaks and valleys.

After considerable consultation, the broadcast chains and the Bell System have agreed on the *VU*. The level in *VU* is the level in decibels above 1 milliwatt zero level and measured with a carefully defined type of instrument across a 600 ohm line. So long as we deal with an unvarying sound, the level in *VU* is equal to decibels above 1 milliwatt; but when the sound level varies, the unit is the *VU* and the special meter must be used. There is then no equivalent in decibels.

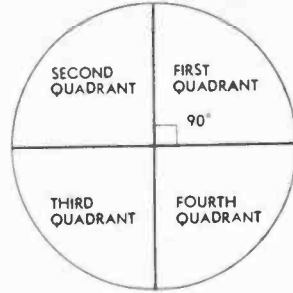
*The Neper:* We might have used the natural logarithm instead of the common logarithm when defining our logarithmic unit of sound. This was done in Europe and the unit obtained is known as the *neper* or *napier*. It is still found in some American literature on filters.

- 1 neper = 8.686 decibels
- 1 decibel = 0.1151 neper

**AC Meters With Decibel Scales** Many test instruments are now equipped with scales calibrated in decibels which is very handy when making measurements of frequency characteristics and gain. These meters are generally calibrated for connection across a 500 ohm line and for a zero level of 6 milliwatts. When they are connected across another impedance, the reading on the meter is no longer correct for the zero level of 6 milliwatts. A correction factor should be applied consisting in the addition or subtraction of a steady figure to all readings on the meter. This figure is given by the equation:

$$\text{db to be added} = 10 \log \frac{500}{Z}$$

where *Z* is the impedance of the circuit under measurement.



**Figure 10.**  
**THE CIRCLE IS DIVIDED INTO FOUR QUADRANTS BY TWO PERPENDICULAR LINES AT RIGHT ANGLES TO EACH OTHER.**

*The "northeast" quadrant thus formed is known as the first quadrant; the others are numbered consecutively in a counterclockwise direction.*

**Trigonometry**

**Definition and Use** Trigonometry is the science of mensuration of *triangles*. At first glance triangles may seem to

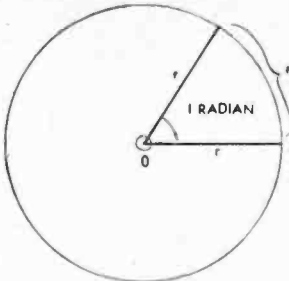
have little to do with electrical phenomena; however, in a.c. work most currents and voltages follow laws equivalent to those of the various trigonometric relations which we are about to examine briefly. Examples of their application to a.c. work will be given in the section on *Vectors*.

Angles are measured in *degrees* or in *radians*. The circle has been divided into 360 degrees, each degree into 60 minutes, and each minute into 60 seconds. A decimal division of the degree is also in use because it makes calculation easier. Degrees, minutes and seconds are indicated by the following signs: °, ' and ". Example: 6° 5' 23" means six degrees, five minutes, twenty-three seconds. In the decimal notation we simply write 8.47°, eight and forty-seven hundredths of a degree.

When a circle is divided into four quadrants by two perpendicular lines passing through the center (Figure 10) the angle made by the two lines is 90 degrees, known as a *right angle*. Two right angles, or 180° equals a *straight angle*.

*The radian:* If we take the radius of a circle and bend it so it can cover a part of the circumference, the arc it covers subtends an angle called a *radian* (Figure 11). Since the circumference of a circle equals 2 times the radius, there are 2π radians in 360°. So we have the following relations:

- 1 radian = 57° 17' 45" = 57.2958°    π = 3.14159
- 1 degree = 0.01745 radians
- π radians = 180°    π/2 radians = 90°
- π/3 radians = 60°



**Figure 11.**  
**THE RADIAN.**

*A radian is an angle whose arc is exactly equal to the length of either side. Note that the angle is constant regardless of the length of the side and the arc so long as they are equal. A radian equals 57.2958°.*

In trigonometry we consider an angle generated by two lines, one stationary and the other rotating as if it were hinged at O, Figure 12. Angles can be greater than 180 degrees and even greater than 360 degrees as illustrated in this figure.

Two angles are complements of each other when their sum is 90°, or a right angle. A is the complement of B and B is the complement of A when

$$A = (90^\circ - B)$$

and when

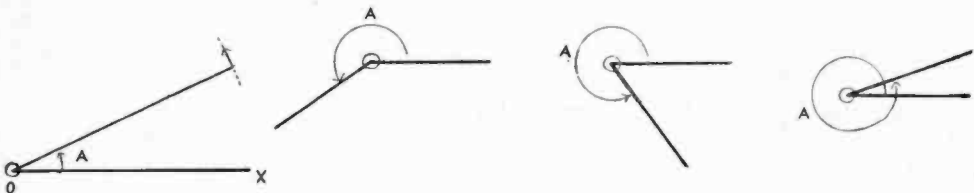
$$B = (90^\circ - A)$$

Two angles are supplements of each other when their sum is equal to a straight angle, or 180°. A is the supplement of B and B is the supplement of A when

$$A = (180^\circ - B)$$

and

$$B = (180^\circ - A)$$



**Figure 12.**

**AN ANGLE IS GENERATED BY TWO LINES, ONE STATIONARY AND THE OTHER ROTATING.**

*The line OX is stationary; the line with the small arrow at the far end rotates in a counterclockwise direction. At the position illustrated in the lefthandmost section of the drawing it makes an angle, A, which is less than 90° and is therefore in the first quadrant. In the position shown in the second portion of the drawing the angle A has increased to such a value that it now lies in the third quadrant; note that an angle can be greater than 180°. In the third illustration the angle A is in the fourth quadrant. In the fourth position the rotating vector has made more than one complete revolution and is hence in the fifth quadrant; since the fifth quadrant is an exact repetition of the first quadrant, its values will be the same as in the lefthandmost portion of the illustration.*

In the angle A, Figure 13A, a line is drawn from P, perpendicular to b. Regardless of the point selected for P, the ratio a/c will always be the same for any given angle, A. So will all the other proportions between a, b, and c remain constant regardless of the position of point P on c. The six possible ratios each are named and defined as follows:

$$\begin{aligned} \text{sine } A &= \frac{a}{c} & \text{cosine } A &= \frac{b}{c} \\ \text{tangent } A &= \frac{a}{b} & \text{cotangent } A &= \frac{b}{a} \\ \text{secant } A &= \frac{c}{b} & \text{cosecant } A &= \frac{c}{a} \end{aligned}$$

Let us take a special angle as an example. For instance, let the angle A be 60 degrees as in Figure 13B. Then the relations between the sides are as in the figure and the six functions become:

$$\begin{aligned} \sin 60^\circ &= \frac{a}{c} = \frac{\frac{1}{2}\sqrt{3}}{1} = \frac{1}{2}\sqrt{3} \\ \cos 60^\circ &= \frac{b}{c} = \frac{\frac{1}{2}}{1} = \frac{1}{2} \\ \tan 60^\circ &= \frac{a}{b} = \frac{\frac{1}{2}\sqrt{3}}{\frac{1}{2}} = \sqrt{3} \\ \cot 60^\circ &= \frac{1/2}{\frac{1}{2}\sqrt{3}} = \frac{1}{\sqrt{3}} = \frac{1}{3}\sqrt{3} \\ \sec 60^\circ &= \frac{c}{b} = \frac{1}{\frac{1}{2}} = 2 \\ \csc 60^\circ &= \frac{c}{a} = \frac{1}{\frac{1}{2}\sqrt{3}} = \frac{2}{3}\sqrt{3} \end{aligned}$$

Another example: Let the angle be 45°, then the relations between the lengths of a, b, and c are as shown in Figure 13C, and the six functions are:

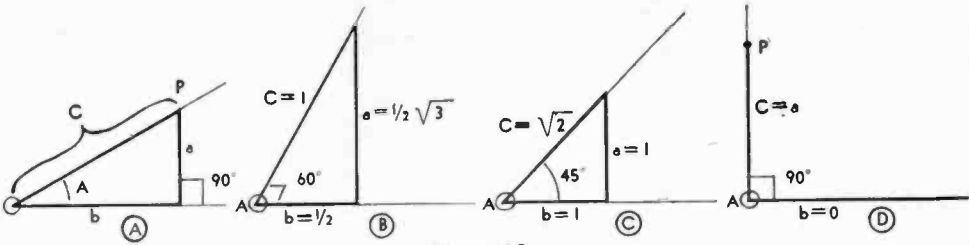


Figure 13.

**THE TRIGONOMETRIC FUNCTIONS.**

In the right triangle shown in (A) the side opposite the angle A is a, while the adjoining sides are b and c; the trigonometric functions of the angle A are completely defined by the ratios of the sides a, b and c. In (B) are shown the lengths of the sides a and b when angle A is 60° and side c is 1. In (C) angle A is 45°; a and b equal 1, while c equals  $\sqrt{2}$ . In (D) note that c equals a for a right angle while b equals 0.

$$\sin 45^\circ = \frac{1}{\sqrt{2}} = \frac{1}{2}\sqrt{2}$$

$$\cos 45^\circ = \frac{1}{\sqrt{2}} = \frac{1}{2}\sqrt{2}$$

$$\tan 45^\circ = \frac{1}{1} = 1$$

$$\cot 45^\circ = \frac{1}{1} = 1$$

$$\sec 45^\circ = \frac{\sqrt{2}}{1} = \sqrt{2}$$

$$\operatorname{cosec} 45^\circ = \frac{\sqrt{2}}{1} = \sqrt{2}$$

There are some special difficulties when the angle is zero or 90 degrees. In Figure 13D an angle of 90 degrees is shown; drawing a line perpendicular to b from point P makes it fall on top of c. Therefore in this case a = c and b = 0. The six ratios are now:

$$\sin 90^\circ = \frac{a}{c} = 1 \quad \cos 90^\circ = \frac{b}{c} = \frac{0}{c} = 0$$

$$\tan 90^\circ = \frac{a}{b} = \frac{a}{0} = \infty \quad \cot 90^\circ = \frac{0}{a} = 0$$

$$\sec 90^\circ = \frac{c}{b} = \frac{c}{0} = \infty \quad \operatorname{cosec} 90^\circ = \frac{c}{a} = 1$$

When the angle is zero, a = 0 and b = c. The values are then:

$$\sin 0^\circ = \frac{a}{c} = \frac{0}{c} = 0 \quad \cos 0^\circ = \frac{b}{c} = 1$$

$$\tan 0^\circ = \frac{a}{b} = \frac{0}{b} = 0 \quad \cot 0^\circ = \frac{b}{a} = \frac{b}{0} = \infty$$

$$\sec 0^\circ = \frac{c}{b} = 1 \quad \operatorname{cosec} 0^\circ = \frac{c}{a} = \frac{c}{0} = \infty$$

In general, for every angle, there will be definite values of the six functions. Conversely, when any of the six functions is known, the angle is defined. Tables have been calculated giving the value of the functions for angles.

From the foregoing we can make up a small table of our own (Figure 14), giving values of the functions for some common angles.

**Relations Between Functions**

It follows from the definitions that

$$\sin A = \frac{1}{\operatorname{cosec} A} \quad \cos A = \frac{1}{\sec A}$$

$$\text{and } \tan A = \frac{1}{\cot A}$$

From the definitions also follows the relation

$$\cos A = \sin(\text{complement of } A) = \sin(90^\circ - A)$$

because in the right triangle of Figure 15,  $\cos A = b/c = \sin B$  and  $B = 90^\circ - A$  or the complement of A. For the same reason:

$$\cot A = \tan(90^\circ - A)$$

$$\operatorname{csc} A = \sec(90^\circ - A)$$

**Relations in Right Triangles**

In the right triangle of Figure 15,  $\sin A = a/c$  and by transposition

$$a = c \sin A$$

For the same reason we have the following identities:

$$\tan A = a/b \quad a = b \tan A$$

$$\cot A = b/a \quad b = a \cot A$$

In the same triangle we can do the same for functions of the angle B

Angle	Sin	Cos.	Tan	Cot	Sec.	Cosec.
0	0	1	0	$\infty$	1	$\infty$
30°	$\frac{1}{2}$	$\frac{1}{2}\sqrt{3}$	$\frac{1}{3}\sqrt{3}$	$\sqrt{3}$	$\frac{2}{3}\sqrt{3}$	2
45°	$\frac{1}{2}\sqrt{2}$	$\frac{1}{2}\sqrt{2}$	1	1	$\sqrt{2}$	$\sqrt{2}$
60°	$\frac{1}{2}\sqrt{3}$	$\frac{1}{2}$	$\sqrt{3}$	$\frac{1}{3}\sqrt{3}$	2	$\frac{2}{3}\sqrt{3}$
90°	1	0	$\infty$	0	$\infty$	1

Figure 14.

Values of trigonometric functions for common angles in the first quadrant.

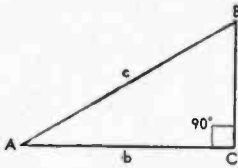


Figure 15.

In this figure the sides *a*, *b*, and *c* are used to define the trigonometric functions of angle *B* as well as angle *A*.

$\sin B = b/c$	$b = c \sin B$
$\cos B = a/c$	$a = c \cos B$
$\tan B = b/a$	$b = a \tan B$
$\cot B = a/b$	$a = b \cot B$

**Functions of Angles Greater than 90 Degrees** In angles greater than 90 degrees, the values of *a* and *b* become negative on occasion in accordance with the rules of Cartesian coordinates. When *b* is measured from 0 towards the left it is considered negative and similarly, when *a* is measured from 0 downwards, it is negative. Referring to Figure 16, an angle in the *second quadrant* (between 90° and 180°) has some of its functions negative:

$\sin A = \frac{a}{c} = \text{pos.}$	$\cos A = \frac{-b}{c} = \text{neg.}$
$\tan A = \frac{a}{-b} = \text{neg.}$	$\cot A = \frac{-b}{a} = \text{neg.}$
$\sec A = \frac{c}{-b} = \text{neg.}$	$\text{cosec } A = \frac{c}{a} = \text{pos.}$

For an angle in the third quadrant (180° to 270°), the functions are

$\sin A = \frac{-a}{c} = \text{neg.}$	$\cos A = \frac{-b}{c} = \text{neg.}$
$\tan A = \frac{-a}{-b} = \text{pos.}$	$\cot A = \frac{-b}{-a} = \text{pos.}$

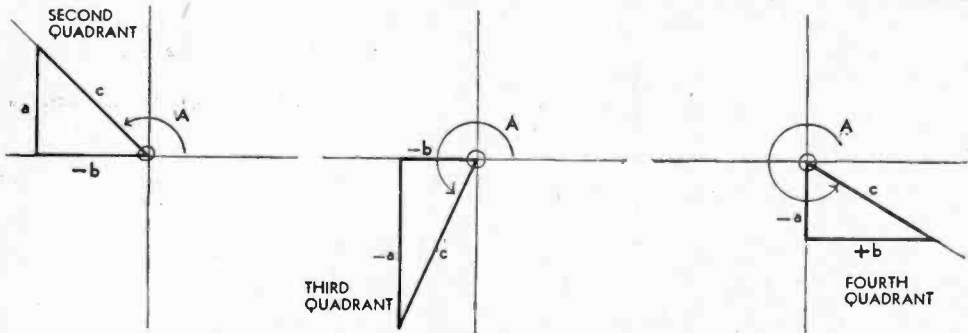


Figure 16.

**TRIGONOMETRIC FUNCTIONS IN THE SECOND, THIRD, AND FOURTH QUADRANTS.**

The trigonometric functions in these quadrants are similar to first quadrant values, but the signs of the functions vary as listed in the text and in Figure 17.

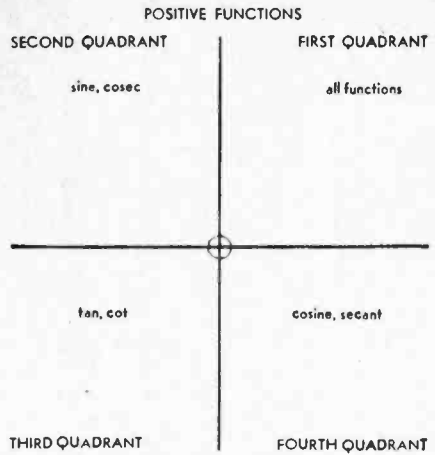


Figure 17.

**SIGNS OF THE TRIGONOMETRIC FUNCTIONS.**

The functions listed in this diagram are positive; all other functions are negative.

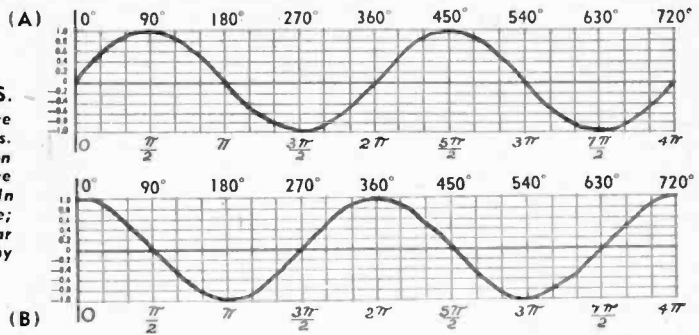
$\sec A = \frac{c}{-b} = \text{neg.}$        $\text{cosec } A = \frac{c}{-a} = \text{neg.}$

And in the fourth quadrant (270° to 360°):

$\sin A = \frac{-a}{c} = \text{neg.}$	$\cos A = \frac{b}{c} = \text{pos.}$
$\tan A = \frac{-a}{b} = \text{neg.}$	$\cot A = \frac{b}{-a} = \text{neg.}$
$\sec A = \frac{c}{b} = \text{pos.}$	$\text{cosec } A = \frac{c}{-a} = \text{neg.}$

Summarizing, the sign of the functions in each quadrant can be seen at a glance from Figure 17, where in each quadrant are written the names of functions which are positive; those not mentioned are negative.

**Figure 18.**  
**SINE AND COSINE CURVES.**  
In (A) we have a sine curve drawn in Cartesian coordinates. This is the usual representation of an alternating current wave without substantial harmonics. In (B) we have a cosine wave; note that it is exactly similar to a sine wave displaced by 90° or  $\pi/2$  radians.



**Graphs of Trigonometric Functions**

*The sine wave.* When we have the relation  $y = \sin x$ , where  $x$  is an angle measured in radians or degrees, we can draw a curve of  $y$  versus  $x$  for all values of the independent variable, and thus get a good conception how the sine varies with the magnitude of the angle. This has been done in Figure 18A. We can learn from this curve the following facts.

1. The sine varies between +1 and -1
2. It is a periodic curve, repeating itself after every multiple of  $2\pi$  or  $360^\circ$
3.  $\sin x = \sin (180^\circ - x)$  or  $\sin (\pi - x)$
4.  $\sin x = -\sin (180^\circ + x)$ , or  $-\sin (\pi + x)$

*The cosine wave.* Making a curve for the function  $y = \cos x$ , we obtain a curve similar to that for  $y = \sin x$  except that it is displaced by  $90^\circ$  or  $\pi/2$  radians with respect to the Y-axis. This curve (Figure 18B) is also periodic but it does not start with zero. We read from the curve:

1. The value of the cosine never goes beyond +1 or -1
2. The curve repeats, after every multiple of  $2\pi$  radians or  $360^\circ$

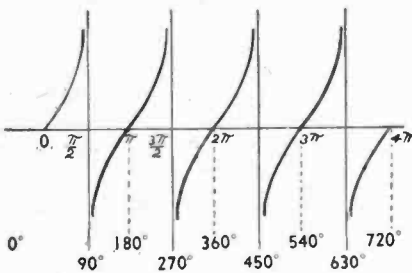
3.  $\cos x = -\cos (180^\circ - x)$  or  $-\cos (\pi - x)$
4.  $\cos x = \cos (360^\circ - x)$  or  $\cos (2\pi - x)$

The graph of the tangent is illustrated in Figure 19. This is a discontinuous curve and illustrates well how the tangent increases from zero to infinity when the angle increases from zero to  $90^\circ$ . Then when the angle is further increased, the tangent starts from minus infinity going to zero in the second quadrant, and to infinity again in the third quadrant.

1. The tangent can have any value between  $+\infty$  and  $-\infty$
2. The curve repeats and the period is  $\pi$  radians or  $180^\circ$ , not  $2\pi$  radians
3.  $\tan x = \tan (180^\circ + x)$  or  $\tan (\pi + x)$
4.  $\tan x = -\tan (180^\circ - x)$  or  $-\tan (\pi - x)$

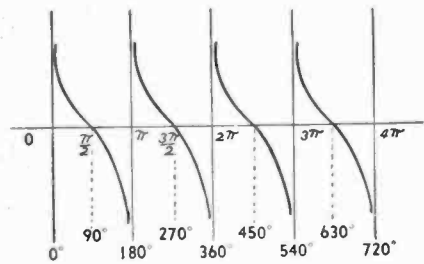
The graph of the cotangent is the inverse of that of the tangent, see Figure 20. It leads us to the following conclusions:

1. The cotangent can have any value between  $+\infty$  and  $-\infty$
2. It is a periodic curve, the period being  $\pi$  radians or  $180^\circ$
3.  $\cot x = \cot (180^\circ + x)$  or  $\cot (\pi + x)$
4.  $\cot x = -\cot (180^\circ - x)$  or  $-\cot (\pi - x)$



**Figure 19.**  
**TANGENT CURVES.**

The tangent curve increases from 0 to  $\infty$  with an angular increase of  $90^\circ$ . In the next  $180^\circ$  it increases from  $-\infty$  to  $+\infty$ .



**Figure 20.**  
**COTANGENT CURVES.**

Cotangent curves are the inverse of the tangent curves. They vary from  $+\infty$  to  $-\infty$  in each pair of quadrants.



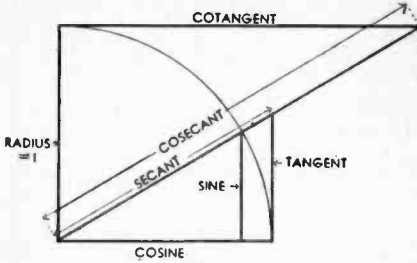


Figure 21.

**ANOTHER REPRESENTATION OF TRIGONOMETRIC FUNCTIONS.**

If the radius of a circle is considered as the unit of measurement, then the lengths of the various lines shown in this diagram are numerically equal to the functions marked adjacent to them.

The graphs of the secant and cosecant are of lesser importance and will not be shown here. They are the inverse, respectively, of the cosine and the sine, and therefore they vary from +1 to infinity and from -1 to -infinity.

Perhaps another useful way of visualizing the values of the functions is by considering Figure 21. If the radius of the circle is the unit of measurement then the lengths of the lines are equal to the functions marked on them.

**Trigonometric Tables** There are two kinds of trigonometric tables. The first type gives the functions of the angles, the second the logarithms of the functions. The first kind is also known as the table of natural trigonometric functions.

These tables give the functions of all angles between 0 and 45°. This is all that is necessary for the function of an angle between 45° and 90° can always be written as the co-function of an angle below 45°. Example: If we had to find the sine of 48°, we might write

$$\sin 48^\circ = \cos (90^\circ - 48^\circ) = \cos 42^\circ$$

Tables of the logarithms of trigonometric functions give the common logarithms ( $\log_{10}$ ) of these functions. Since many of these logarithms have negative characteristics, one should add -10 to all logarithms in the table which have a characteristic of 6 or higher. For instance, the  $\log \sin 24^\circ = 9.60931 - 10$ .  $\log \tan 1^\circ = 8.24192 - 10$  but  $\log \cot 1^\circ = 1.75808$ . When the characteristic shown is less than 6, it is supposed to be positive and one should not add -10.

**Vectors**

A scalar quantity has magnitude only; a vector quantity has both magnitude and direction. When we speak of a speed of 50 miles per hour, we are using a scalar quantity, but when we say the wind is Northeast and has a

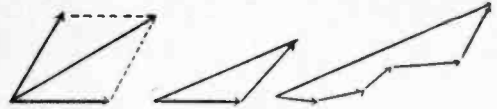


Figure 22.

Vectors may be added as shown in these sketches. In each case the long vector represents the vector sum of the smaller vectors. For many engineering applications sufficient accuracy can be obtained by this method which avoids long and laborious calculations.

velocity of 50 miles per hour, we speak of a vector quantity.

Vectors, representing forces, speeds, displacements, etc., are represented by arrows. They can be added graphically by well known methods illustrated in Figure 22. We can make the parallelogram of forces or we can simply draw a triangle. The addition of many vectors can be accomplished graphically as in the same figure.

In order that we may define vectors algebraically and add, subtract, multiply, or divide them, we must have a logical notation system that lends itself to these operations. For this purpose vectors can be defined by coordinate systems. Both the Cartesian and the polar coordinates are in use.

**Vectors Defined by Cartesian Coordinates** Since we have seen how the sum of two vectors is obtained, it follows from Figure 23, that the vector  $\vec{Z}$

equals the sum of the two vectors  $\vec{x}$  and  $\vec{y}$ . In fact, any vector can be resolved into vectors along the X- and Y-axis. For convenience in working with these quantities we need to dis-

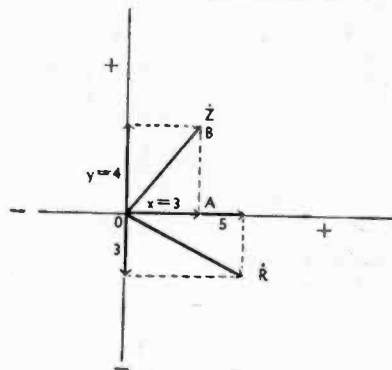


Figure 23.

**RESOLUTION OF VECTORS.**

Any vector such as  $\vec{Z}$  may be resolved into two vectors,  $\vec{x}$  and  $\vec{y}$ , along the X- and Y-axes. If vectors are to be added, their respective  $x$  and  $y$  components may be added to find the  $x$  and  $y$  components of the resultant vector.

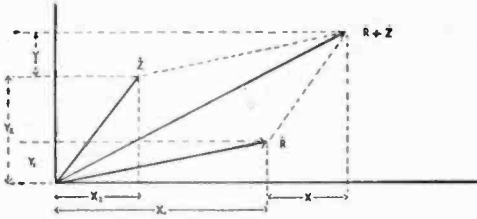


Figure 24.

**ADDITION OR SUBTRACTION OF VECTORS.**

Vectors may be added or subtracted by adding or subtracting their x or y components separately.

tinguish between the X- and Y-component, and so it has been agreed that the Y-component alone shall be marked with the letter *j*. Example (Figure 23):

$$\dot{Z} = 3 + 4j$$

Note again that the sign of components along the X-axis is positive when measured from 0 to the right and negative when measured from 0 towards the left. Also, the component along the Y-axis is positive when measured from 0 upwards, and negative when measured from 0 downwards. So the vector,  $\dot{R}$ , is described as

$$\dot{R} = 5 - 3j$$

Vector quantities are usually indicated by some special typography, especially by using a point over the letter indicating the vector, as  $\dot{R}$ .

**Absolute Value of a Vector**

The absolute or scalar value of vectors such as  $\dot{Z}$  or  $\dot{R}$  in Figure 23 is easily found by the theorem of Pythagoras, which states that in any right-angled triangle the square of the side opposite the right angle is equal to the sum of the squares of the sides adjoining the right angle. In Figure 23, *OAB* is a right-angled triangle; therefore, the square of *OB* (or *Z*) is equal to the square of *OA* (or *x*) plus the square of *AB* (or *y*). Thus the absolute values of *Z* and *R* may be determined as follows:

$$|Z| = \sqrt{x^2 + y^2}$$

$$|Z| = \sqrt{3^2 + 4^2} = 5$$

$$|R| = \sqrt{5^2 + 3^2} = \sqrt{34} = 5.83$$

The vertical lines indicate that the absolute or scalar value is meant without regard to sign or direction.

**Addition of Vectors** An examination of Figure 24 will show that the two vectors

$$\dot{R} = x_1 + jy_1$$

$$\dot{Z} = x_2 + jy_2$$

can be added, if we add the X-components and the Y-components separately.

$$\dot{R} + \dot{Z} = x_1 + x_2 + j(y_1 + y_2)$$

For the same reason we can carry out subtraction by subtracting the horizontal components and subtracting the vertical components

$$\dot{R} - \dot{Z} = x_1 - x_2 + j(y_1 - y_2)$$

Let us consider the operator *j*. If we have a vector *a* along the X-axis and add a *j* in front of it (multiplying by *j*) the result is that the direction of the vector is rotated forward 90 degrees. If we do this twice (multiplying by *j*<sup>2</sup>) the vector is rotated forward by 180 degrees and now has the value *-a*. Therefore multiplying by *j*<sup>2</sup> is equivalent to multiplying by *-1*. Then

$$j^2 = -1 \text{ and } j = \sqrt{-1}$$

This is the imaginary number discussed before under algebra. In electrical engineering the letter *j* is used rather than *i*, because *i* is already known as the symbol for current.

**Multiplying Vectors** When two vectors are to be multiplied we can perform the operation just as in algebra, remembering that *j*<sup>2</sup> = *-1*.

$$\dot{R}\dot{Z} = (x_1 + jy_1)(x_2 + jy_2)$$

$$= x_1x_2 + jx_1y_2 + jy_1x_2 + j^2y_1y_2$$

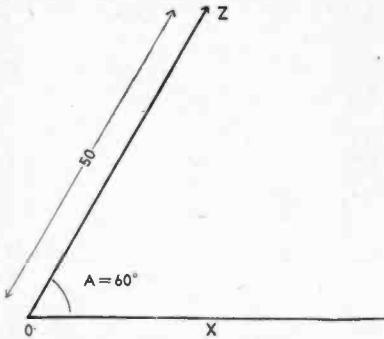
$$= x_1x_2 - y_1y_2 + j(x_1y_2 + x_2y_1)$$

*Division* has to be carried out so as to remove the *j*-term from the denominator. This can be done by multiplying both denominator and numerator by a quantity which will eliminate *j* from the denominator. Example:

$$\frac{\dot{R}}{\dot{Z}} = \frac{x_1 + jy_1}{x_2 + jy_2} = \frac{(x_1 + jy_1)(x_2 - jy_2)}{(x_2 + jy_2)(x_2 - jy_2)}$$

$$= \frac{x_1x_2 + y_1y_2 + j(x_2y_1 - x_1y_2)}{x_2^2 + y_2^2}$$

**Polar Coordinates** A vector can also be defined in polar coordinates by its magnitude and its vectorial angle with an arbitrary reference axis. In Figure 25



**Figure 25.**  
**IN THIS FIGURE A VECTOR HAS BEEN REPRESENTED IN POLAR INSTEAD OF CARTESIAN COORDINATES.**

*In polar coordinates a vector is defined by a magnitude and an angle, called the vectorial angle, instead of by two magnitudes as in Cartesian coordinates.*

the vector  $\dot{Z}$  has a magnitude 50 and a vectorial angle of 60 degrees. This will then be written

$$\dot{Z} = 50\angle 60^\circ$$

A vector  $a + jb$  can be transformed into polar notation very simply (see Figure 26)

$$\dot{Z} = a + jb = \sqrt{a^2 + b^2} \angle \tan^{-1} \frac{b}{a}$$

In this connection  $\tan^{-1}$  means *the angle of which the tangent is*. Sometimes the notation *arc tan b/a* is used. Both have the same meaning.

A polar notation of a vector can be transformed into a Cartesian coordinate notation in the following manner (Figure 27)

$$\dot{Z} = p\angle A = p \cos A + jp \sin A$$

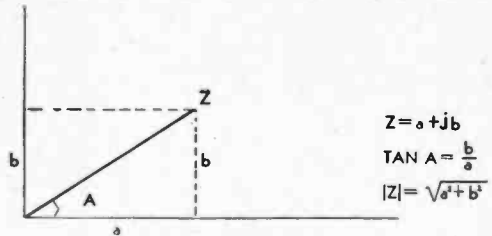
A sinusoidally alternating voltage or current is symbolically represented by a rotating vector, having a magnitude equal to the peak voltage or current and rotating with an angular velocity of  $2\pi f$  radians per second or as many revolutions per second as there are cycles per second.

The instantaneous voltage,  $e$ , is always equal to the sine of the vectorial angle of this rotating vector, multiplied by its magnitude.

$$e = E \sin 2\pi ft$$

The alternating voltage therefore varies with time as the sine varies with the angle. If we plot time horizontally and instantaneous voltage vertically we will get a curve like those in Figure 18.

In alternating current circuits, the current



**Figure 26.**  
**Vectors can be transformed from Cartesian into polar notation as shown in this figure.**

which flows due to the alternating voltage is not necessarily in step with it. The rotating current vector may be ahead or behind the voltage vector, having a *phase difference* with it. For convenience we draw these vectors as if they were standing still, so that we can indicate the difference in phase or the *phase angle*. In Figure 28 the current lags behind the voltage by the angle  $\theta$ , or we might say that the voltage leads the current by the angle  $\theta$ .

*Vector diagrams* show the phase relations between two or more vectors (voltages and currents) in a circuit. They may be added and subtracted as described; one may add a voltage vector to another voltage vector or a current vector to a current vector but not a current vector to a voltage vector (for the same reason that one cannot add a force to a speed). Figure 28 illustrates the relations in the simple series circuit of a coil and resistor. We know that the current passing through coil and resistor must be the same and in the same phase, so we draw this current  $I$  along the X-axis. We know also that the voltage drop  $IR$  across the resistor is in phase with the current, so the vector  $IR$  representing the voltage drop is also along the X-axis.

The voltage across the coil is 90 degrees ahead of the current through it;  $IX$  must therefore be drawn along the Y-axis.  $\dot{E}$  the applied voltage must be equal to the vectorial sum of the two voltage drops,  $IR$  and  $IX$ , and we have so constructed it in the drawing. Now expressing the same in algebraic notation, we have

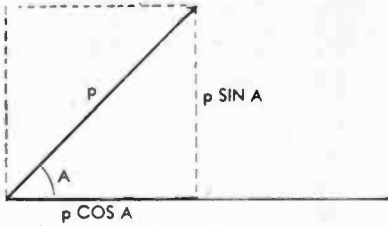
$$\dot{E} = IR + jIX$$

$$I\dot{Z} = IR + jIX$$

Dividing by  $I$

$$\dot{Z} = R + jX$$

Due to the fact that a *reactance* rotates the voltage vector ahead or behind the current vector by 90 degrees, we must mark it with a  $j$  in vector notation. Inductive reactance will have a plus sign because it shifts the voltage vector forwards; a capacitive reactance is neg-



**Figure 27.**

Vectors can be transformed from polar into Cartesian notation as shown in this figure.

ative because the voltage will lag behind the current. Therefore:

$$X_L = + j 2\pi fL$$

$$X_C = - j \frac{1}{2\pi fC}$$

In Figure 28 the angle  $\theta$  is known as the phase angle between  $E$  and  $I$ . When calculating power, only the real components count. The power in the circuit is then

$$P = I (IR)$$

but  $IR = E \cos \theta$

$$\therefore P = EI \cos \theta$$

This  $\cos \theta$  is known as the power factor of the circuit. In many circuits we strive to keep the angle  $\theta$  as small as possible, making  $\cos \theta$  as near to unity as possible. In tuned circuits, we use reactances which should have as low a power factor as possible. The merit of a coil or condenser, its  $Q$ , is defined by the tangent of this phase angle:

$$Q = \tan \theta = X/R$$

For an efficient coil or condenser,  $Q$  should be as large as possible; the phase-angle should then be as close to 90 degrees as possible, making the power factor nearly zero.  $Q$  is almost but not quite the inverse of  $\cos \theta$ . Note that in Figure 29

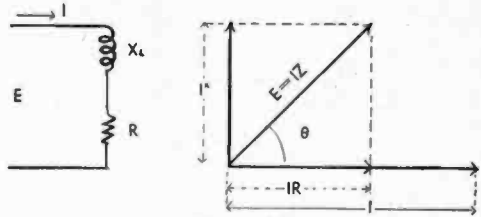
$$Q = X/R \quad \text{and} \quad \cos \theta = R/Z$$

When  $Q$  is more than 5, the power factor is less than 20%; we can then safely say  $Q = 1/\cos \theta$  with a maximum error of about 2½ percent, for in the worst case, when  $\cos \theta = 0.2$ ,  $Q$  will equal  $\tan \theta = 4.89$ . For higher values of  $Q$ , the error becomes less.

Note that from Figure 29 can be seen the simple relation:

$$\dot{Z} = R + jX_L$$

$$|Z| = \sqrt{R^2 + X_L^2}$$



**Figure 28.**

**VECTOR REPRESENTATION OF A SIMPLE SERIES CIRCUIT.**

The righthand portion of the illustration shows the vectors representing the voltage drops in the coil and resistance illustrated at the left. Note that the voltage drop across the coil  $X_L$  leads that across the resistance by 90°.

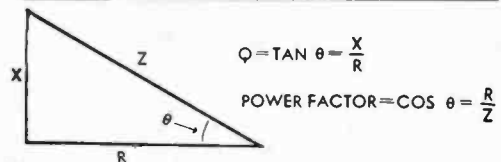
**Graphical Representation**

Formulas and physical laws are often presented in graphical form; this gives us a "bird's eye view" of various possible conditions due to the variations of the quantities involved. In some cases graphs permit us to solve equations with greater ease than ordinary algebra.

**Coordinate Systems**

All of us have used coordinate systems without realizing it. For instance, in modern cities we have numbered streets and numbered avenues. By this means we can define the location of any spot in the city if the nearest street crossings are named. This is nothing but an application of Cartesian coordinates.

In the Cartesian coordinate system (named after Descartes), we define the location of any point in a plane by giving its distance from each of two perpendicular lines or axes. Figure 30 illustrates this idea. The vertical axis is called the *Y-axis*, the horizontal axis is the *X-axis*. The intersection of these two axes is called the *origin*,  $O$ . The location of a point,  $P$ , (Figure 30) is defined by measuring the respective distances,  $x$  and  $y$  along the *X-axis* and the *Y-axis*. In this example the distance along the *X-axis* is 2 units and along the *Y-axis* is 3 units. Thus we define the point as



**Figure 29.**

The figure of merit of a coil and its resistance is represented by the ratio of the inductive reactance to the resistance, which as shown in this diagram is equal to  $\frac{X}{R}$ , which equals  $\tan \theta$ . For large values of  $\theta$  (the phase angle) this is approximately equal to the reciprocal of the  $\cos \theta$ .

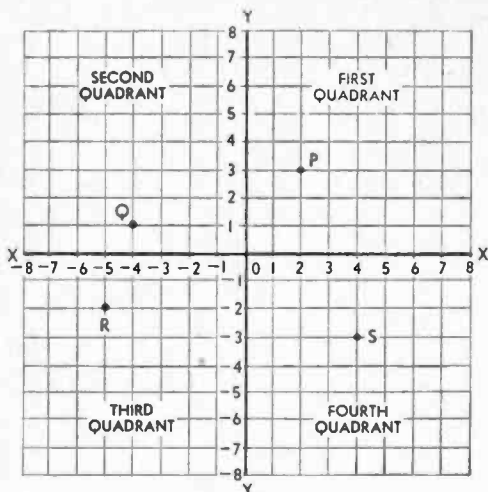


Figure 30.

**CARTESIAN COORDINATES.**

The location of any point can be defined by its distance from the X and Y axes.

P 2, 3 or we might say  $x = 2$  and  $y = 3$ . The measurement  $x$  is called the *abscissa* of the point and the distance  $y$  is called its *ordinate*. It is arbitrarily agreed that distances measured from 0 to the right along the X-axis shall be reckoned positive and to the left negative. Distances measured along the Y-axis are positive when measured upwards from 0 and negative when measured downwards from 0. This is illustrated in Figure 30. The two axes divide the plane area into four parts called quadrants. These four quadrants are numbered as shown in the figure.

It follows from the foregoing statements, that points lying within the first quadrant have both  $x$  and  $y$  positive, as is the case with the point P. A point in the second quadrant has a negative abscissa,  $x$ , and a positive ordinate,  $y$ . This is illustrated by the point Q, which has the coordinates  $x = -4$  and  $y = +1$ . Points in the third quadrant have both  $x$  and  $y$  negative.  $x = -5$  and  $y = -2$  illustrates such a point, R. The point S, in the fourth quadrant has a negative ordinate,  $y$  and a positive abscissa or  $x$ .

In practical applications we might draw only as much of this plane as needed to illustrate our equation and therefore, the scales along the X-axis and Y-axis might not start with zero and may show only that part of the scale which interests us.

**Representation of Functions**

In the equation:

$$f = \frac{300,000}{\lambda}$$

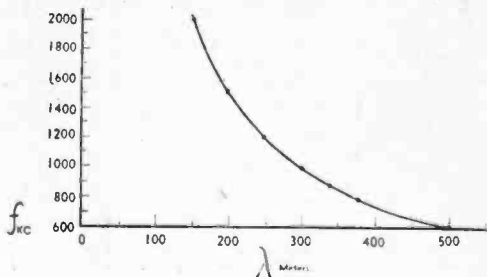


Figure 31.

**REPRESENTATION OF A SIMPLE FUNCTION IN CARTESIAN COORDINATES.**

In this chart of the function  $f_{kc} = \frac{300,000}{\lambda_{meters}}$  distances along the X axis represent wavelength in meters, while those along the Y axis represent frequency in kilocycles. A curve such as this helps to find values between those calculated with sufficient accuracy for most purposes.

$f$  is said to be a function of  $\lambda$ . For every value of  $f$  there is a definite value of  $\lambda$ . A variable is said to be a function of another variable when for every possible value of the latter, or *independent* variable, there is a definite value of the first or *dependent* variable. For instance, if  $y = 5x^2$ ,  $y$  is a function of  $x$  and  $x$  is called the independent variable. When  $a = 3b^2 + 5b^2 - 25b + 6$  then  $a$  is a function of  $b$ .

A function can be illustrated in our coordinate system as follows. Let us take the equation for frequency versus wavelength as an example. Given different values to the independent variable find the corresponding values of the dependent variable. Then plot the *points* represented by the different sets of two values.

$f_{kc}$	$\lambda_{meters}$
600	500
800	375
1000	300
1200	250
1400	214
1600	187
1800	167
2000	150

Plotting these points in Figure 31 and drawing a smooth curve through them gives us the *curve* or *graph* of the equation. This curve will help us find values of  $f$  for other values of  $\lambda$  (those in between the points calculated) and so a curve of an often-used equation may serve better than a table which always has gaps.

When using the coordinate system described so far and when measuring linearly along both axes, there are some definite rules regarding

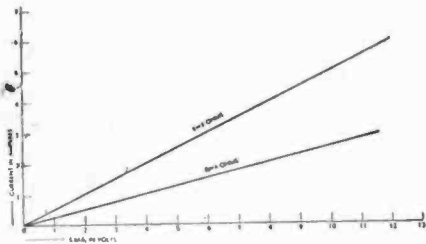


Figure 32.

Only two points are needed to define functions which result in a straight line as shown in this diagram representing Ohm's Law.

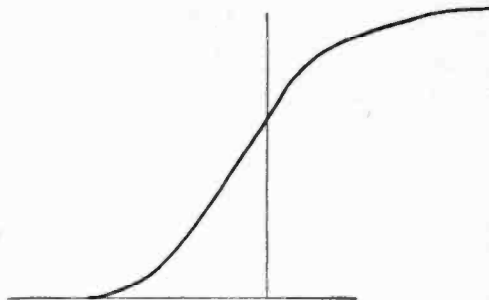


Figure 33.

A TYPICAL GRID - VOLTAGE PLATE-CURRENT CHARACTERISTIC CURVE.

The equation represented by such a curve is so complicated that we do not use it. Data for such a curve is obtained experimentally, and intermediate values can be found with sufficient accuracy from the curve.

the kind of curve we get for any type of equation. In fact, an expert can draw the curve with but a very few plotted points since the equation has told him what kind of curve to expect.

First, when the equation can be reduced to the form  $y = mx + b$ , where  $x$  and  $y$  are the variables, it is known as a *linear* or *first degree* function and the curve becomes a straight line. (Mathematicians still speak of a "curve" when it has become a straight line.)

When the equation is of the second degree, that is, when it contains terms like  $x^2$  or  $y^2$  or  $xy$ , the graph belongs to a group of curves, called *conic sections*. These include the circle, the ellipse, the parabola and the hyperbola. In the example given above, our equation is of the form

$$xy = c, \quad c \text{ being equal to } 300,000$$

which is a second degree equation and in this case, the graph is a hyperbola.

This type of curve does not lend itself readily for the purpose of calculation except near the middle, because at the ends a very large change in  $\lambda$  represents a small change in  $f$  and vice versa. Before discussing what can be done about this let us look at some other types of curves.

Suppose we have a resistance of 2 ohms and we plot the function represented by Ohm's Law:  $E = 2I$ . Measuring  $E$  along the X-axis and amperes along the Y-axis, we plot the necessary points. Since this is a first degree equation, of the form  $y = mx + b$  (for  $E = y$ ,  $m = 2$  and  $I = x$  and  $b = 0$ ) it will be a straight line so we need only two points to plot it.

	I	E
(line passes through origin)	0	0
	5	10

The line is shown in Figure 32. It is seen to be a straight line passing through the origin.

If the resistance were 4 ohms, we should get the equation  $E = 4I$  and this also represents a line which we can plot in the same figure. As we see, this line also passes through the origin but has a different slope. In this illustration the slope defines the resistance and we could make a protractor which would convert the angle into ohms. This fact may seem inconsequential now, but use of this is made in the drawing of loadlines on tube curves.

Figure 33 shows a typical, grid-voltage, plate-current static characteristic of a triode. The equation represented by this curve is rather complicated so that we prefer to deal with the curve. Note that this curve extends through the first and second quadrant.

*Families of curves.* It has been explained that curves in a plane can be made to illustrate the relation between *two* variables when one of them varies independently. However, what are we going to do when there are *three* variables and *two* of them vary independently. It is possible to use three dimensions and three axes but this is not conveniently done. Instead of this we may use a *family of curves*. We have already illustrated this partly with Ohm's Law. If we wish to make a chart which will show the current through *any* resistance with *any* voltage applied across it, we must take the equation  $E = IR$ , having three variables.

We can now draw one line representing a resistance of 1 ohm, another line representing 2 ohms, another representing 3 ohms, etc., or as many as we wish and the size of our paper will allow. The whole set of lines is then applicable to any case of Ohm's Law falling within the range of the chart. If any two of the three quantities are given, the third can be found.

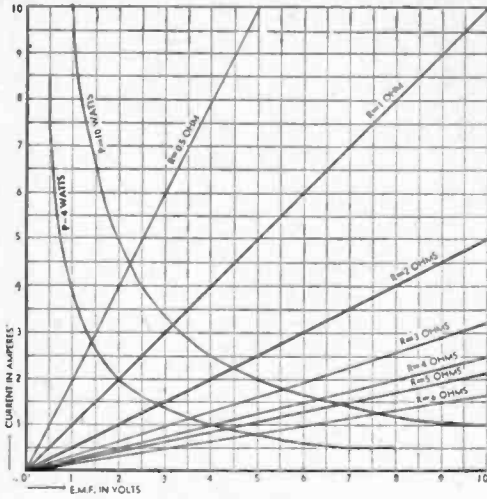


Figure 34.  
A FAMILY OF CURVES.

An equation such as Ohm's Law has three variables, but can be represented in Cartesian coordinates by a family of curves such as shown here. If any two quantities are given, the third can be found. Any point in the chart represents a definite value each of  $E$ ,  $I$ , and  $R$ , which will satisfy the equation of Ohm's Law. Values of  $R$  not situated on an  $R$  line can be found by interpolation.

Figure 34 shows such a family of curves to solve Ohm's Law. Any point in the chart represents a definite value each of  $E$ ,  $I$ , and  $R$  which will satisfy the equation. The value of  $R$  represented by a point that is not situated on an  $R$  line can be found by interpolation.

It is even possible to draw on the same chart a second family of curves, representing a fourth variable. But this is not always possible, for among the four variables there should be no more than *two independent variables*. In our example such a set of lines could represent power in watts; we have drawn only two of these but there could of course be as many as desired. A single point in the plane now indicates the four values of  $E$ ,  $I$ ,  $R$ , and  $P$  which belong together and the knowledge of any two of them will give us the other two by reference to the chart.

Another example of a family of curves is the dynamic transfer characteristic or *plate family* of a tube. Such a chart consists of several curves showing the relation between plate voltage, plate current, and grid bias of a tube. Since we have again three variables, we must show several curves, each curve for a fixed value of one of the variables. It is customary to plot plate voltage along the X-axis, plate current along the Y-axis, and to make different curves for various values of grid bias. Such a

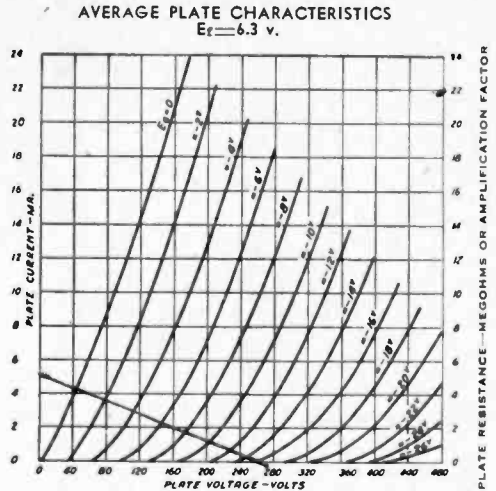


Figure 35.  
"PLATE" CURVES FOR A TYPICAL VACUUM TUBE.

In such curves we have three variables, plate voltage, plate current, and grid bias. Each point on a grid bias line corresponds to the plate voltage and plate current represented by its position with respect to the X and Y axes. Those for other values of grid bias may be found by interpolation. The loadline shown in the lower left portion of the chart is explained in the text.

set of curves is illustrated in Figure 35. Each point in the plane is defined by three values, which belong together, plate voltage, plate current, and grid voltage.

Now consider the diagram of a resistance-coupled amplifier in Figure 36. Starting with the B-supply voltage, we know that whatever plate current flows must pass through the resistor and will conform to Ohm's Law. The voltage drop across the resistor is subtracted from the plate supply voltage and the remainder is the actual voltage at the plate, the kind that is plotted along the X-axis in Figure 35. We can now plot on the plate family of the

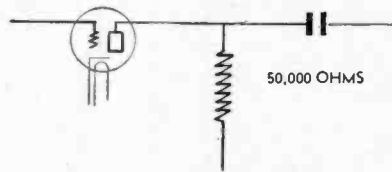


Figure 36.  
PARTIAL DIAGRAM OF A RESISTANCE COUPLED AMPLIFIER.

The portion of the supply voltage wasted across the 50,000-ohm resistor is represented in Figure 35 as the loadline.



tube the *loadline*, that is the line showing which part of the plate supply voltage is across the resistor and which part across the tube for any value of plate current. In our example, let us suppose the plate resistor is 50,000 ohms. Then, if the plate current were zero, the voltage drop across the resistor would be zero and the full plate supply voltage is across the tube. Our first point of the loadline is  $E = 250, I = 0$ . Next, suppose, the plate current were 1 ma., then the voltage drop across the resistor would be 50 volts, which would leave for the tube 200 volts. The second point of the loadline is then  $E = 200, I = 1$ . We can continue like this but it is unnecessary for we shall find that it is a straight line and two points are sufficient to determine it.

This loadline shows at a glance what happens when the grid-bias is changed. Although there are many possible combinations of plate voltage, plate current, and grid bias, we are now restricted to points along this line as long as the 50,000 ohm plate resistor is in use. This line therefore shows the voltage drop across the tube as well as the voltage drop across the load for every value of grid bias. Therefore, if we know how much the grid bias varies, we can calculate the amount of variation in the plate voltage and plate current, the amplification, the power output, and the distortion.

**Logarithmic Scales** Sometimes it is convenient to measure along the axes the *logarithms* of our variable quantities. Instead of actually calculating the logarithm, special paper is available with logarithmic scales, that is, the distances measured along the axes are proportional to the logarithms of the numbers marked on them rather than to the numbers themselves.

There is semi-logarithmic paper, having logarithmic scales along one axis only, the other scale being linear. We also have full logarithmic paper where both axes carry logarithmic scales. Many curves are greatly simplified and some become straight lines when plotted on this paper.

As an example let us take the wavelength-frequency relation, charted before on straight cross-section paper.

$$f = \frac{300,000}{\lambda}$$

Taking logarithms:

$$\log f = \log 300,000 - \log \lambda$$

If we plot  $\log f$  along the Y-axis and  $\log \lambda$  along the X-axis, the curve becomes a straight line. Figure 37 illustrates this graph on full logarithmic paper. The graph may be read with the same accuracy at any point in con-

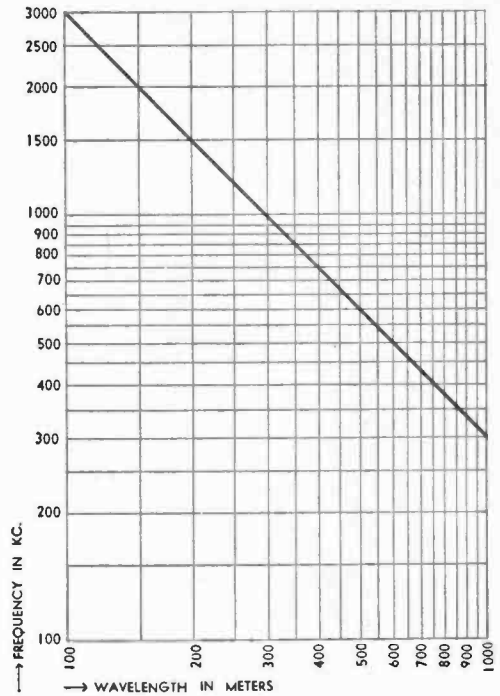


Figure 37. A LOGARITHMIC CURVE.

Many functions become greatly simplified and some become straight lines when plotted to logarithmic scales such as shown in this diagram. Here the frequency versus wavelength curve of Figure 31 has been replotted to conform with logarithmic axes. Note that it is only necessary to calculate two points in order to determine the "curve" since this type of function results in a straight line.

trast to the graph made with linear coordinates.

This last fact is a great advantage of logarithmic scales in general. It should be clear that if we have a linear scale with 100 small divisions numbered from 1 to 100, and if we are able to read to one tenth of a division, the possible error we can make near 100, way up the scale, is only 1/10th of a percent. But near the beginning of the scale, near 1, one tenth of a division amounts to 10 percent of 1 and we are making a 10 percent error.

In any logarithmic scale, our possible error in measurement or reading might be, say 1/32 of an inch which represents a fixed amount of the log depending on the scale used. The net result of adding to the logarithm a fixed quantity, as 0.01, is that the anti-logarithm is multiplied by 1.025, or the error is 2½%. No matter at what part of the scale the 0.01 is added, the error is always 2½%.

An example of the advantage due to the use



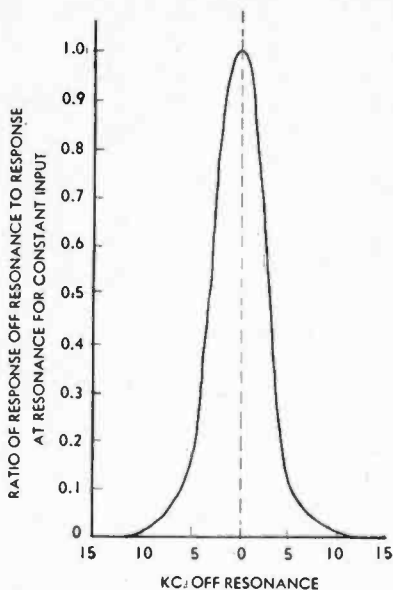


Figure 38.

**A RECEIVER RESONANCE CURVE.**

*This curve represents the output of a receiver versus frequency when plotted to linear coordinates.*

of semi-logarithmic paper is shown in Figures 38 and 39. A resonance curve, when plotted on linear coordinate paper will look like the curve in Figure 38. Here we have plotted the output of a receiver against frequency while the applied voltage is kept constant. It is the kind of curve a "wobbulator" will show. The curve does not give enough information in this form for one might think that a signal 10 kc. off resonance would not cause any current at all and is tuned out. However, we frequently have off resonance signals which are 1000 times as strong as the desired signal and one cannot read on the graph of Figure 38 how much any signal is attenuated if it is reduced more than about 20 times.

In comparison look at the curve of Figure 39. Here the response (the current) is plotted in logarithmic proportion, which allows us to plot clearly how far off resonance a signal has to be to be reduced 100, 1,000, or even 10,000 times.

Note that this curve is now "upside down"; it is therefore called a *selectivity curve*. The reason that it appears upside down is that the method of measurement is different. In a selectivity curve we plot the increase in signal voltage necessary to cause a standard output off resonance. It is also possible to plot this increase along the Y-axis in decibels; the curve then looks the same although linear paper can

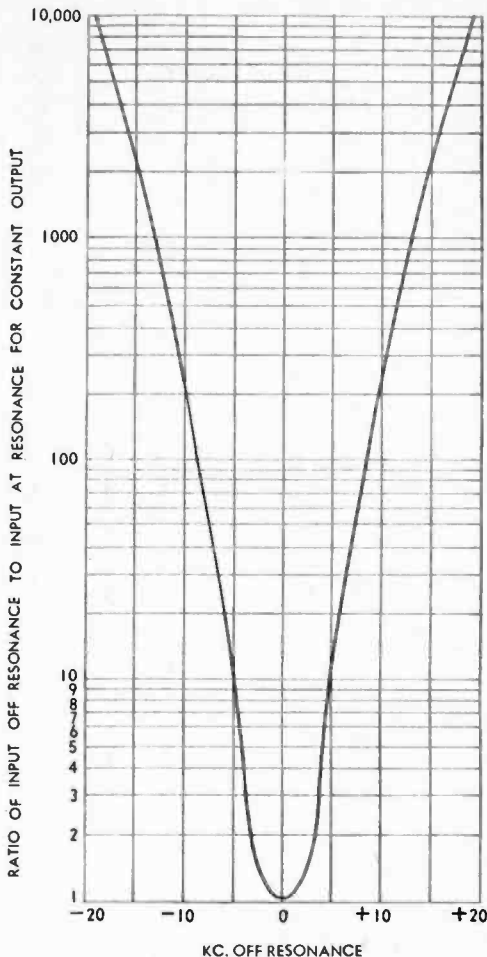


Figure 39.

**A RECEIVER SELECTIVITY CURVE.**

*This curve represents the selectivity of a receiver plotted to logarithmic coordinates for the output, but linear coordinates for frequency. The reason that this curve appears inverted from that of Figure 38 is explained in the text.*

be used because now our unit is logarithmic.

An example of full logarithmic paper being used for families of curves is shown in the reactance charts of Figures 40 and 41.

**Nomograms or Alignment Charts**

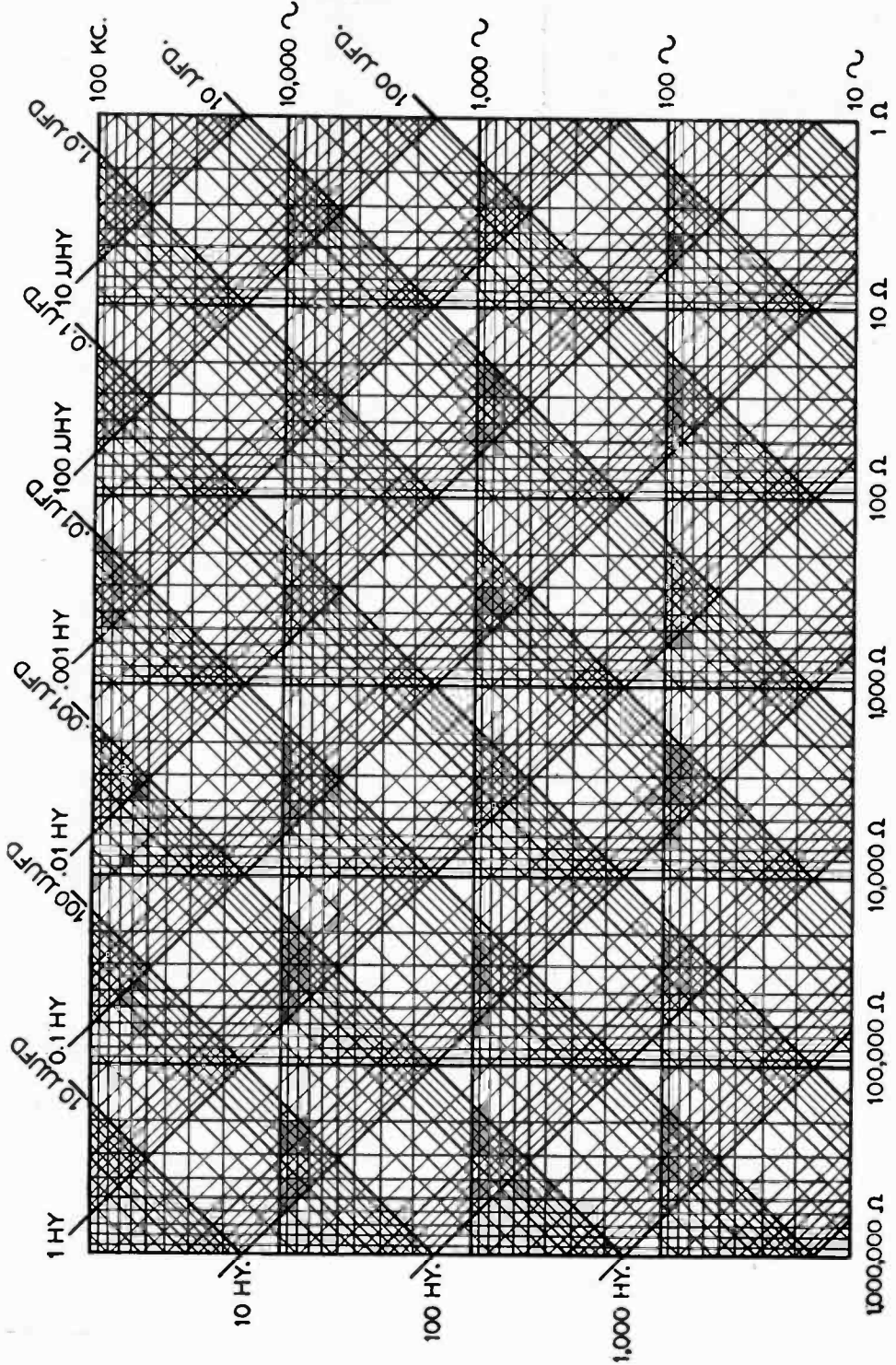
An alignment chart consists of three or more sets of scales which have been

so laid out that to solve the formula for which the chart was made, we have but to lay a straight edge along the two given values on any two of the scales, to find the third and unknown value on the third scale. In its sim-

Figure 40.

# REACTANCE-FREQUENCY CHART FOR AUDIO FREQUENCIES

See text for applications and instructions for use.



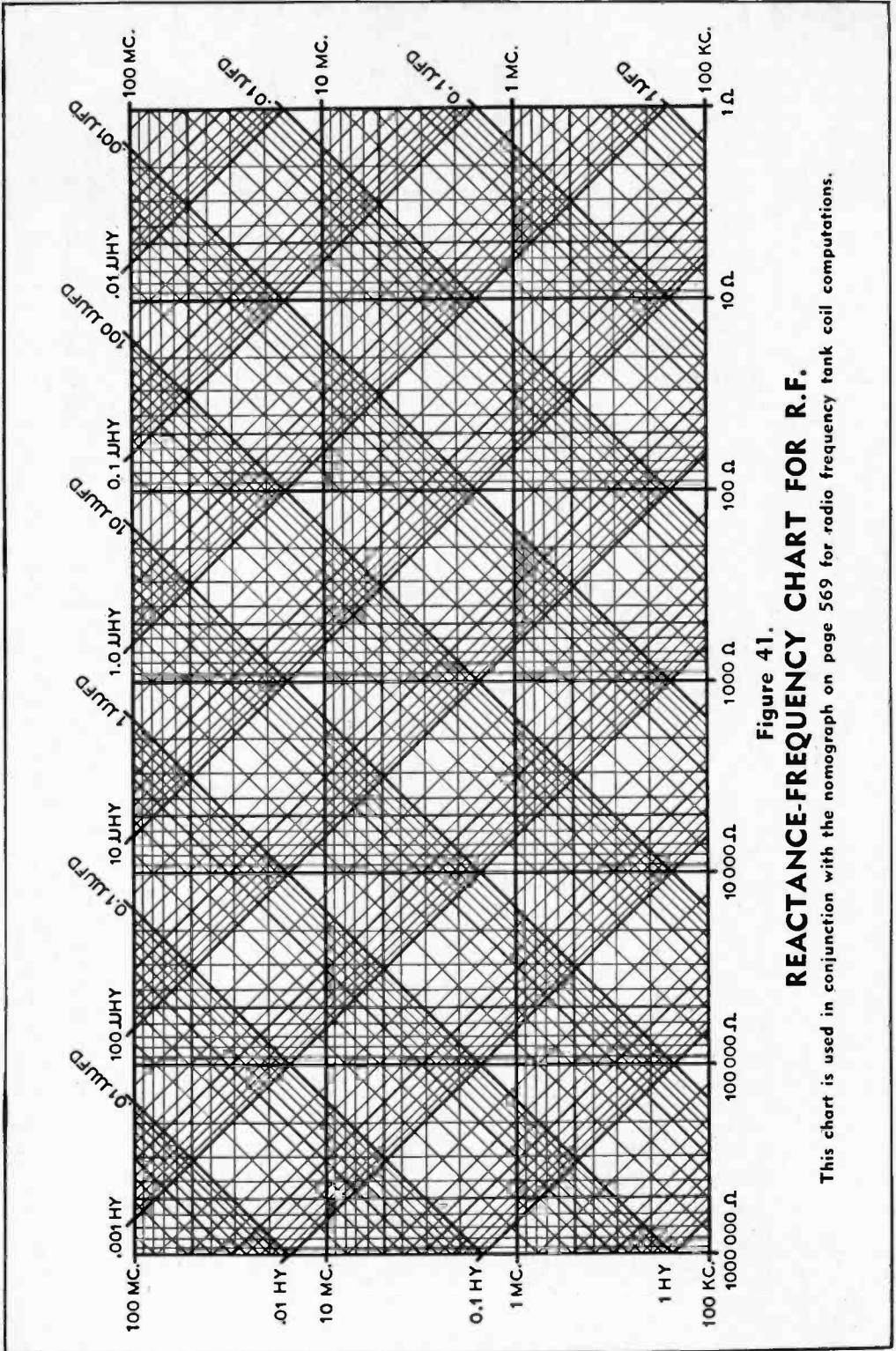


Figure 41.

**REACTANCE-FREQUENCY CHART FOR R.F.**

This chart is used in conjunction with the nomograph on page 569 for radio frequency tank coil computations.

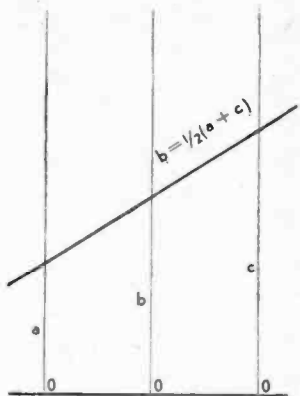


Figure 42.  
THE SIMPLEST FORM OF NOMOGRAM.

plest form, it is somewhat like the lines in Figure 42. If the lines *a*, *b*, and *c* are parallel and equidistant, we know from ordinary geometry, that  $b = \frac{1}{2}(a + c)$ . Therefore, if we draw a scale of the same units on all three lines, starting with zero at the bottom, we know that by laying a straight-edge across the chart at any place, it will connect values of *a*, *b*, and *c*, which satisfy the above equation. When any two quantities are known, the third can be found.

If, in the same configuration we used logarithmic scales instead of linear scales, the relation of the quantities would become

$$\log b = \frac{1}{2}(\log a + \log c) \text{ or } b = \sqrt{ac}$$

By using different kinds of scales, different units, and different spacings between the scales, charts can be made to solve many kinds of equations.

If there are more than three variables it is generally necessary to make a double chart, that is, to make the result from the first chart serve as the given quantity of the second one. Such an example is the chart for the design of coils illustrated in Figure 45. This nomogram is used to convert the inductance in microhenries to physical dimensions of the coil and vice versa. A pin and a straight edge are required. The method is shown under "R. F. Tank Circuit Calculations" later in this chapter.

**Polar Coordinates** Instead of the Cartesian coordinate system there is also another system for defining algebraically the location of a point or line in a plane. In this, the polar coordinate system, a point is determined by its distance from the origin, *O*, and by the angle it makes with the axis *O-X*. In Figure 43 the point *P* is defined by the length of *OP*, known as the radius vector and

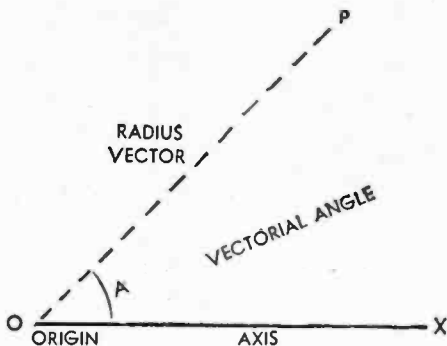


Figure 43.  
THE LOCATION OF A POINT BY POLAR COORDINATES.

*In the polar coordinate system any point is determined by its distance from the origin and the angle formed by a line drawn from it to the origin and the O-X axis.*

by the angle *A* the vectorial angle. We give these data in the following form

$$P = 3 \angle 60^\circ$$

Polar coordinates are used in radio chiefly for the plotting of directional properties of microphones and antennas. A typical example of such a directional characteristic is shown in Figure 44. The radiation of the antenna represented here is proportional to the distance of the characteristic from the origin for every possible direction.

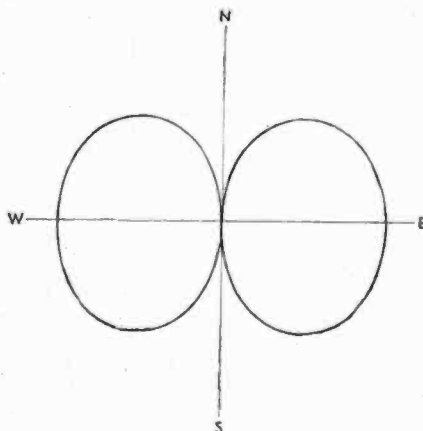


Figure 44.  
THE RADIATION CURVE OF AN ANTENNA.

*Polar coordinates are used principally in radio work for plotting the directional characteristics of an antenna where the radiation is represented by the distance of the curve from the origin for every possible direction.*

### Reactance Calculations

In audio frequency calculations, an accuracy to better than a few per cent is seldom required, and when dealing with calculations involving inductance, capacitance, resonant frequency, etc., it is much simpler to make use of reactance-frequency charts such as those on pages 565-566 rather than to wrestle with a combination of unwieldy formulas. From these charts it is possible to determine the reactance of a condenser or coil if the capacitance or inductance is known, and vice versa. It follows from this that resonance calculations can be made directly from the chart, because resonance simply means that the inductive and capacitive reactances are equal. The capacity required to resonate with a given inductance, or the inductance required to resonate with a given capacity, can be taken directly from the chart.

While the chart may look somewhat formidable to one not familiar with charts of this type, its application is really quite simple, and can be learned in a short while. The following example should clarify its interpretation.

For instance, following the lines to their intersection, we see that 0.1 hy. and 0.1  $\mu$ fd. intersect at approximately 1,500 cycles and 1,000 ohms. Thus, the reactance of either the coil or condenser taken alone is about 1000 ohms, and the resonant frequency about 1,500 cycles.

To find the reactance of 0.1 hy. at, say, 10,000 cycles, simply follow the inductance line diagonally up towards the upper left till it intersects the horizontal 10,000 kc. line. Following vertically downward from the point of intersection, we see that the reactance at this frequency is about 6000 ohms.

To facilitate use of the chart and to avoid errors, simply keep the following in mind: The vertical lines indicate reactance in ohms, the horizontal lines always indicate the frequency, the diagonal lines sloping to the lower right represent inductance, and the diagonal lines sloping toward the lower left indicate capacitance. Also remember that the scale is *logarithmic*. For instance, the next horizontal line above 1000 cycles is 2000 cycles. Note that there are 9, not 10, divisions between the heavy lines. This also should be kept in mind when interpolating between lines when best possible accuracy is desired; halfway between the line representing 200 cycles and the line representing 300 cycles is *not* 250 cycles, but approximately 230 cycles. The 250 cycle point is approximately 0.7 of the way between the 200 cycle line and the 300 cycle line, rather than halfway between.

Use of the chart need not be limited by the physical boundaries of the chart. For instance, the 10- $\mu$ fd. line can be extended to find where

it intersects the 100-hy. line, the resonant frequency being determined by projecting the intersection horizontally back on to the chart. To determine the reactance, the logarithmic ohms scale must be extended.

**R. F. Tank Circuit Calculations** When winding coils for use in radio receivers and transmitters, it is desirable to be able to determine in advance the full coil specifications for a given frequency. Likewise, it often is desired to determine how much capacity is required to resonate a given coil so that a suitable condenser can be used.

Fortunately, extreme accuracy is not required, except where fixed capacitors are used across the tank coil with no provision for trimming the tank to resonance. Thus, even though it may be necessary to estimate the stray circuit capacity present in shunt with the tank capacity, and to take for granted the likelihood of a small error when using a chart instead of the formula upon which the chart was based, the results will be sufficiently accurate in most cases, and in any case give a reasonably close point from which to start "pruning."

The inductance required to resonate with a certain capacitance is given in the chart on page 566. By means of the r.f. chart, the inductance of the coil can be determined, or the capacitance determined if the inductance is known. When making calculations, be sure to allow for stray circuit capacity, such as tube interelectrode capacity, wiring, sockets, etc. This will normally run from 5 to 25 micro-microfarads, depending upon the components and circuit.

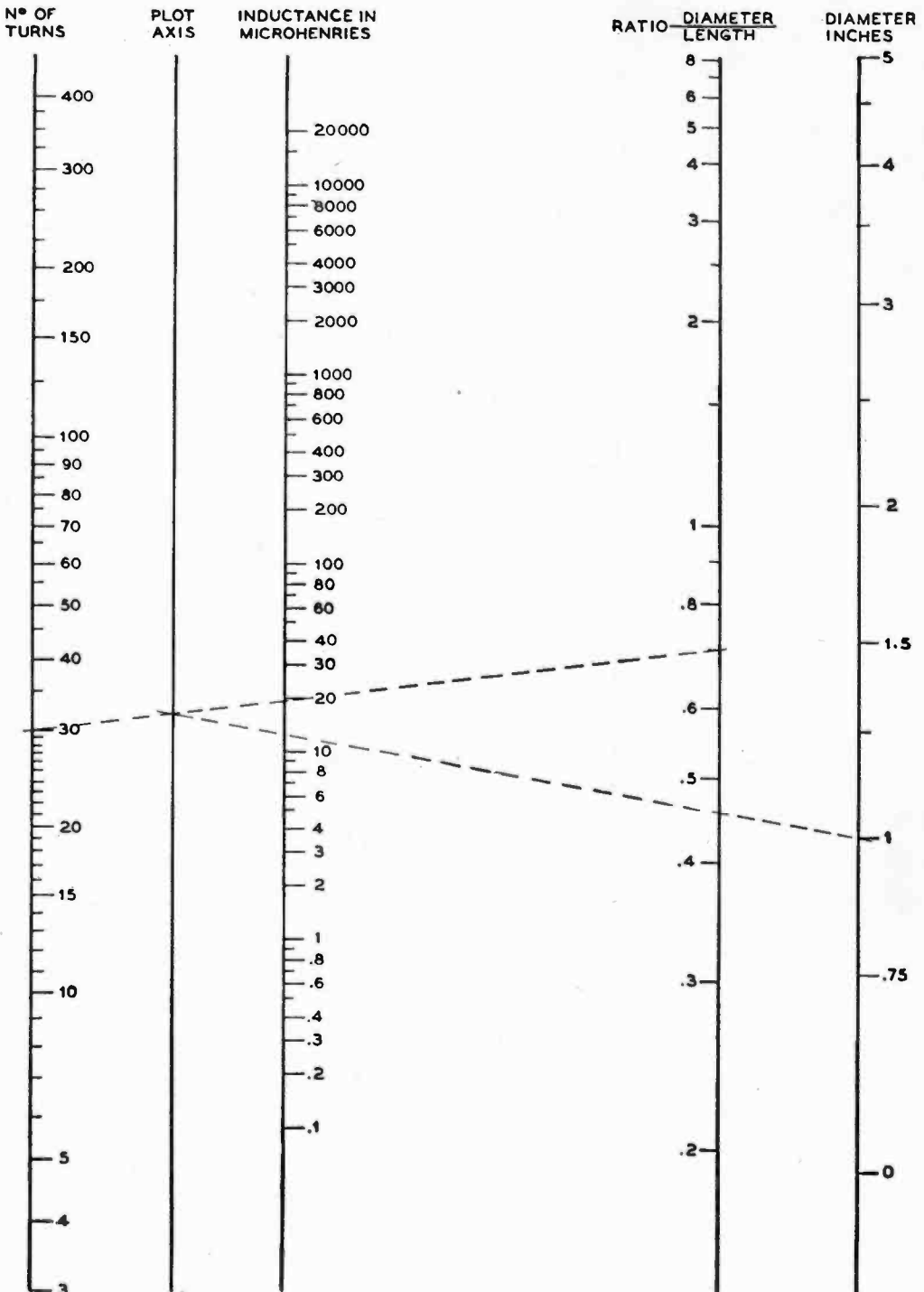
To convert the inductance in microhenries to physical dimensions of the coil, or vice versa, the nomograph chart on page 569 is used. A pin and a straightedge are required. The inductance of a coil is found as follows:

The straightedge is placed from the correct point on the turns column to the correct point on the diameter-to-length ratio column, the latter simply being the diameter divided by the length. Place the pin at the point on the plot axis column where the straightedge crosses it. From this point lay the straightedge to the correct point on the diameter column. The point where the straightedge intersects the inductance column will give the inductance of the coil.

From the chart, we see that a 30 turn coil having a diameter-to-length ratio of 0.7 and a diameter of 1 inch has an inductance of approximately 12 microhenries. Likewise any one of the four factors may be determined if the other three are known. For instance, to determine the number of turns when the desired in-

# Figure 45. COIL CALCULATOR NOMOGRAPH

For single layer solenoid coils, any wire size. See text for instructions.





ductance, the D/L ratio, and the diameter are known, simply work backwards from the example given. In all cases, remember that the straightedge reads either turns and D/L ratio, or it reads inductance and diameter. It can read no other combination.

The actual wire size has negligible effect upon the calculations for commonly used wire sizes (no. 10 to no. 30). The number of turns of insulated wire that can be wound per inch (solid) will be found in the copper wire table on page 324.

### Significant Figures

In most radio calculations, numbers represent quantities which were obtained by measurement. Since no measurement gives absolute accuracy, such quantities are only approximate and their value is given only to a few significant figures. In calculations, these limitations must be kept in mind and one should not finish for instance with a result expressed in more significant figures than the given quantities at the beginning. This would imply a greater accuracy than actually was obtained and is therefore misleading, if not ridiculous.

An example may make this clear. Many ammeters and voltmeters do not give results to closer than  $\frac{1}{4}$  ampere or  $\frac{1}{4}$  volt. Thus if we have  $2\frac{1}{4}$  amperes flowing in a d.c. circuit at  $6\frac{3}{4}$  volts, we can obtain a theoretical answer by multiplying 2.25 by 6.75 to get 15.1875 watts. But it is misleading to express the answer down to a ten-thousandth of a watt when the original measurements were only good to  $\frac{1}{4}$  ampere or volt. The answer should be expressed as 15 watts, not even 15.0 watts. If we assume a possible error of  $\frac{1}{8}$  volt or ampere (that is, that our original data are only correct to the nearest  $\frac{1}{4}$  volt or ampere) the true power lies between 14.078 (product of  $2\frac{1}{8}$  and  $6\frac{3}{8}$ ) and 16.328 (product of  $2\frac{3}{8}$  and  $6\frac{7}{8}$ ). Therefore, any third significant figure would be misleading as implying an accuracy which we do not have.

Conversely, there is also no point to calculating the value of a part down to 5 or 6 significant figures when the actual part to be used cannot be measured to better than 1 part in one hundred. For instance, if we are going to use 1% resistors in some circuit, such as an ohmmeter, there is no need to calculate the value of such a resistor to 5 places, such as 1262.5 ohm. Obviously, 1% of this quantity is over 12 ohms and the value should simply be written as 1260 ohms.

There is a definite technique in handling these approximate figures. When giving values obtained by measurement, no more figures are

given than the accuracy of the measurement permits. Thus, if the measurement is good to two places, we would write, for instance, 6.9 which would mean that the true value is somewhere between 6.85 and 6.95. If the measurement is known to three significant figures, we might write 6.90 which means that the true value is somewhere between 6.895 and 6.905. In dealing with approximate quantities, the added cipher at the right of the decimal point has a meaning.

There is unfortunately no standardized system of writing approximate figures with many ciphers to the left of the decimal point. 69000 does not necessarily mean that the quantity is known to 5 significant figures. Some indicate the accuracy by writing  $69 \times 10^3$  or  $690 \times 10^2$  etc., but this system is not universally employed. The reader can use his own system, but whatever notation is used, the number of significant figures should be kept in mind.

Working with approximate figures, one may obtain an idea of the influence of the doubtful figures by marking all of them, and products or sums derived from them. In the following example, the doubtful figures have been underlined.

$$\begin{array}{r} 603 \\ 34.6 \\ \underline{0.120} \\ 637.720 \end{array} \quad \text{answer: } 638$$

Multiplication:

$$\begin{array}{r} 654 \\ \underline{0.342} \\ 1308 \\ 2616 \\ \underline{1962} \\ 223.668 \end{array} \quad \begin{array}{r} 654 \\ \underline{0.342} \\ 1962 \\ 2616 \\ \underline{1308} \\ 224 \end{array} \quad \text{answer: } 224$$

It is recommended that the system at the right be used and that the figures to the right of the vertical line be omitted or guessed so as to save labor. Here the partial products are written in the reverse order, the most important ones first.

In division, labor can be saved when after each digit of the quotient is obtained, one figure of the divisor be dropped. Example:

$$\begin{array}{r} 1.28 \\ 527 \overline{) 673} \\ \underline{527} \\ 146 \\ 53 \overline{) 146} \\ \underline{106} \\ 40 \\ 5 \overline{) 40} \\ \underline{40} \end{array}$$

# RELAY RACK CONSTRUCTION

Rack and panel construction is a practice borrowed from a long established telephone practice. It offers many mechanical advantages, facilitates service and inspection and lends itself to the increasing association of radio apparatus with telephone equipment, besides enhancing the appearance of the apparatus.

Relay rack construction offers many advantages not to be found in other styles. Its appearance is commercial, parts are quite accessible and alterations which change the physical size of one section of the transmitter can be made without requiring corresponding alterations in other sections, as would be the case with a frame-mounted or four-poster transmitter. The reason for this is that each section of the transmitter is provided with its own mounting unit, quickly removable after disconnecting supply wires. All the apparatus of the unit is supported by the panel.

The standard relay rack has two uprights made from three-inch 4.1-pound channel iron. The base is made from two pieces of 6 inch by 4 inch,  $\frac{3}{8}$ " angle, and the top straps are made from two pieces of  $\frac{1}{4}$ " by 2" cold-rolled iron. The drawing gives all the details as well as dimensions necessary.

Panels are usually of metal (either steel, dural or aluminum) though sometimes made from pressed wood products such as "tempered masonite." Masonite is the cheapest, with steel, aluminum and dural next in order. The usual thickness of the metal panels is  $\frac{3}{16}$ ", and sometimes  $\frac{1}{4}$ " is used. Metal panels of thinner dimensions are not satisfactory.

The versatility of the relay rack is due to the fact that dimensions have been completely standardized. A few manufacturers still use their own pet dimensions, but they are quickly falling into line. Panels are 19" wide and of varying heights. The height is measured as a rack unit, a rack unit being  $1\frac{3}{4}$  inches. To allow for stacking and slight tolerance in cutting and fabrication, a relay rack panel is always made to be a certain number of rack units high less  $\frac{1}{32}$  inch for clearance. This formula can be used:

$$\text{panel} = n(1\frac{3}{4}) - 1/32$$

Thus, a panel four rack units in height will measure 4 times  $1\frac{3}{4}$  inches or 7 inches, less  $\frac{1}{32}$  inch, or an exact total height of  $6\frac{31}{32}$  inches. The channel uprights are drilled to take 10-32 round head machine screws as can be noted in the drawing. A very light tapped thread is sufficient, the usual 75% tap being

unnecessary. Most of the strain on the thread is at right angles to the axis, and since this is shear on the screw, very little thrust is placed on the thread. A light thread takes less time and effort and results in fewer broken taps. When panels are properly made, the edge of a panel always falls midway between two holes spaced one-half inch apart.

Now to start your rack, go to the local steel company and order the following:

- 2 pieces 3-inch, 4.1-pound channel, 5'  $9\frac{1}{8}$ " long
- 2 pieces 6-inch by 4-inch by  $\frac{3}{8}$ -inch angle, 1'  $8\frac{1}{2}$ " long
- 2 pieces  $\frac{1}{4}$ -inch by 2-inch cold rolled, 1'  $8\frac{1}{2}$ " long

The total price on the above steel order, including the cutting, should be around \$5.00. Make sure that the steel is cut square and exactly to the above lengths. It is just as easy for the steel man to cut the right length and your rack will come out square and save you lots of tough filing. Ordinary strap iron could have been used for the top straps, but the edges of this type of steel are not square and since this is such a small item, it is better to get the cold rolled for its square corners and finished appearance.

The steel will weigh within a pound or two of one hundred pounds. The next thing to do is to lay out the channels as shown in the drawing. Wipe off the steel and then chalk the front face of each channel. Use ordinary black-board chalk. Remember that one member is left-handed and the other right-handed; *don't* make two right- or left-handed members.

Two tools are now needed: a center punch and one of the dime-store steel pushrules. Don't under any circumstances lay out the rack with an ordinary foot rule or yardstick. The cumulative error will show up and the rack will not be square. Note that the line of the holes is in  $1\frac{1}{16}$  inch from the edge of the channel. Take a sharp pointed instrument and, using a scale set in a dividing head, mark this line (which will be the vertical line to the holes) carefully on the total length of the channel.

The top hole on each channel is  $\frac{5}{16}$  inch below the top strap, or a total of  $2\frac{5}{16}$  inches below the top of the rack. Carefully mark this top hole on each channel, keeping in mind that there is a right and left hand member. Now take the steel tape and clamp it to the channel with an even half-inch or inch mark exactly opposite the hole that has been center-punched  $2\frac{5}{16}$  inches from the top. This first





hole is the reference mark and all measurements are made from this point.

Now that the scale is clamped, go right down, first  $1\frac{1}{4}$ " inches and then one-half inch, alternating until 72 holes have been punched. If you have not made a mistake, the last hole will be exactly  $4\frac{5}{16}$  inches from the bottom end of the channel. While punching the holes, check back frequently. It is very easy to make an incorrect reading on the scale and a single off hole will throw all the rest in the wrong place. After all the holes are center-punched, check back to see if the alternate  $\frac{1}{2}$ -inch and  $1\frac{1}{4}$ -inch spacings are correct. You cannot be too careful, as it is very easy to make a mistake here.

When all the holes are center-punched, do the same on the back if desired. The frequent spacings are not necessary, but a few holes may prove handy. In any case two holes should be drilled and tapped about 5 inches above the bottom so that grounding and bonding wires can be fastened.

Next pilot-drill all the center punches. It is suggested that a small drill, number 28 or so, be used for this purpose. This operation consists of drilling the punch marks slightly so as to preserve the spacing and to give the tap drill a good bearing surface. The pilot holes need be drilled only until the maximum diameter of the drill is reached, which is about  $1/16$  inch deep.

When all the pilot holes are drilled, select the tap drill that will give the correct percentage of thread desired. For 10-32 thread of 75% clearance, a number 19 drill is correct. However, 75% thread is really unnecessary and several sizes larger can easily be used as explained before. For a drill press one can use a small mail-order house type which, with motor, costs about \$20. A good high-speed drill and a little oil make the drilling operation quite simple. Remember to set the channel so as to get the holes at right angles to the channel axis.

Tapping is next in order. Use a small hand tap-wrench, and above all things remember to get a *taper tap*. This type of tap is tapered and will easily go through without very much effort. Use plenty of thread cutting oil and take it easy. If you feel that you are getting tired, stop and come back to the job later. The least side twist on the wrench will break the tap.

After all the tapping is done, clean the burrs off the holes on the inside of the channel. This can easily be done with the head of a file.

The only other holes required are the base holes in the bottom angles. These are desirable, but not necessary. The racks are self-supporting with most amateur radio equipment and do not need to be bolted to the floor. However, if it is felt the bottom holes are desir-

### FRACTIONAL-DECIMAL EQUIVALENTS

A time-saving table is given for fractional-decimal conversion. Many of the commonly used fractions and their decimal equivalents are shown. Others can be calculated by dividing the numerator by the denominator.

$1/64 = .0156$	$7/16 = .4375$
$1/32 = .0312$	$1/2 = .500$
$3/64 = .0468$	$9/16 = .5625$
$1/16 = .0625$	$5/8 = .625$
$3/32 = .0937$	$11/16 = .6875$
$1/8 = .125$	$3/4 = .750$
$3/16 = .1875$	$13/16 = .8125$
$1/4 = .250$	$7/8 = .875$
$5/16 = .3125$	$15/16 = .9375$
$3/8 = .3750$	

able, have some machine shop drill or punch the holes. The job is too tough for a small drill press.

Welding is the next operation. This is a difficult job and can best be done by an experienced welder. Take the pieces to him together with the drawing and show him just where the welding is to be done. There are eight welds altogether, and make sure that the welding is *not done where the panels will mount*. The rack should be set up on a welding table and checked several times for squareness. Before the welding tacks are made, check again the distance from the center of the bottom and top holes to the strap and the base. This must be exactly  $5/16$  inch. If it is less, the panels will jam, and if it is more, an open space will show through.

A welder should not charge over \$4.00 for this welding job. Make the welder keep in mind that you want a finished job; it won't cost you any more provided you get him to set the price first!

After welding, the steel should be well cleaned and given a good coat of paint. Black is usually used, although black panels set against a rack painted with aluminum lacquer are quite striking.



This book printed by  
**Kable Brothers Company**  
Mount Morris  
Illinois

# ARTIFICIAL RESPIRATION

## By the Prone Pressure Method

The following is the accepted, standardized technique of "How to Give Artificial Respiration by the Prone Pressure Method," agreed upon by a special committee of national organizations and persons appointed by the United States Public Health Service of the Treasury Department.

The Prone Pressure Method of artificial respiration described in these rules should be used in cases of suspended respiration from all causes—drowning, *electric shock*, carbon monoxide poisoning, injuries, etc. Delay of even one minute in the application of the method may lose a life. Follow the instructions even if the patient appears dead. Continue artificial respiration until natural breathing is restored or until a physician declares rigor mortis (stiffening of the body) has set in. Success *has come* after three and one half hours of effort.

Learn this method now. Don't wait for an accident. Practice on a friend. Let him practice on you.

1. Lay the patient on his belly, one arm extended directly overhead, the other arm bent at elbow and with the face turned outward and resting on hand or forearm so that the nose and mouth are free for breathing. (See figure 1.)

2. Kneel straddling the patient's thighs with your knees placed at such a distance from the hip bones as will allow you to assume the position shown in figure 1.

Place the palms of the hands on the small of the back with fingers resting on the ribs, the little finger just touching the lowest rib, with the thumb and fingers in a natural position, and the tips of the fingers just out of sight. (See figure 1.)

3. With arms held straight, swing forward slowly so that the weight of your body is gradually brought to bear upon the patient. The shoulder should be directly over the heel of the hand at the end of the forward swing. (See figure 2.) Do not bend your elbows. This operation should take about two seconds.

4. Now immediately swing backward so as to completely remove the pressure, thus returning to the position in figure 3.

5. After two seconds, swing forward again. Thus repeat deliberately twelve to fifteen times a minute the double movement of compression and release, a complete respiration in four or five seconds.

6. Continue artificial respiration without interruption until natural breathing is restored, if necessary four hours or longer, or until a physician declares the patient is dead.

7. As soon as this artificial respiration has been started and while it is being continued, an assistant should loosen any tight clothing about the patient's neck, chest, or waist. Keep the patient warm. Do not give any liquids whatever by mouth until the patient is fully conscious.

8. To avoid strain on the heart when the patient revives, he should be kept lying down and not allowed to stand or sit up. If the doctor has not arrived by the time the patient has revived, he should be given some stimulant, such as one teaspoonful of aromatic spirits of ammonia in a small glass of water or a hot drink of coffee or tea, etc. The patient should be kept warm.

9. Resuscitation should be carried on at the nearest possible point to where the patient received his injuries. He should not be moved from this point until he is breathing normally of his own volition and then moved only in a lying position. Should it be necessary, due to extreme weather conditions, etc., to move the patient before he is breathing normally, resuscitation should be carried on during the time he is being moved, if practicable.

10. A brief return of natural respiration is not a certain indication for stopping the resuscitation. Not infrequently the patient, after a temporary recovery of respiration, stops breathing again. The patient must be watched and if natural breathing stops, artificial respiration should be resumed at once.

11. In carrying out resuscitation it may be necessary to change the operator. This change must be made without losing the rhythm of respiration. By this procedure no confusion results at the time of change of operator and a regular rhythm is kept up.



FIGURE 1



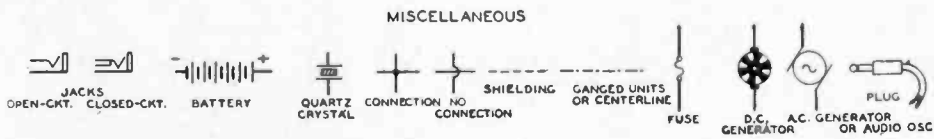
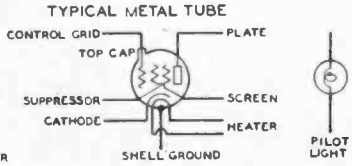
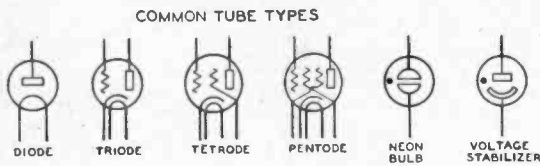
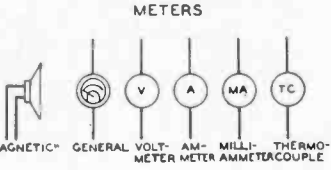
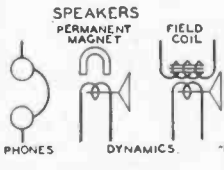
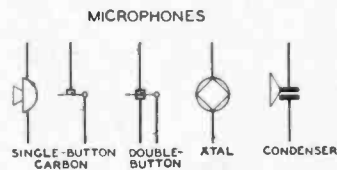
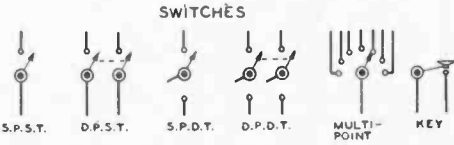
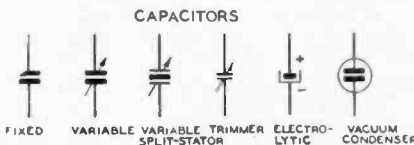
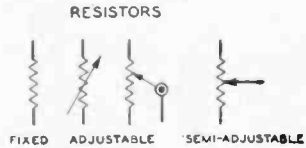
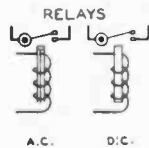
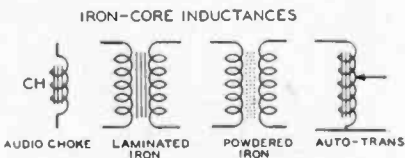
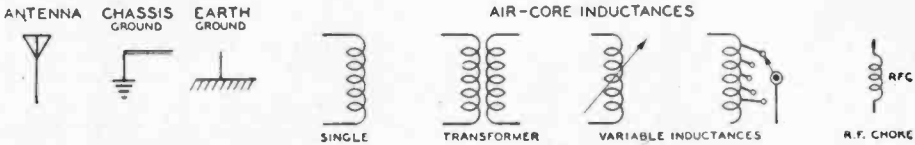
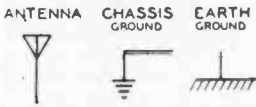
FIGURE 2

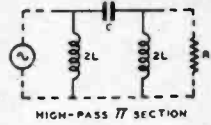
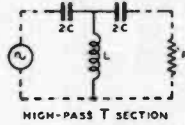
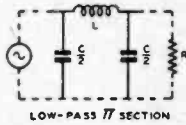
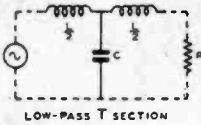


FIGURE 3

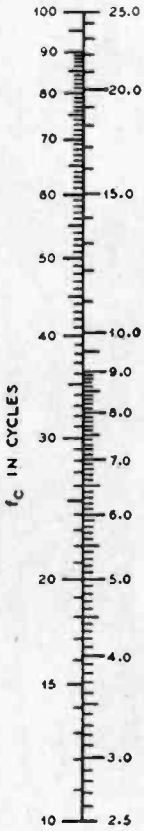
ILLUSTRATIONS COURTESY OF NATIONAL SAFETY COUNCIL, CHICAGO

RADIO SYMBOLS USED IN CIRCUIT DIAGRAMS





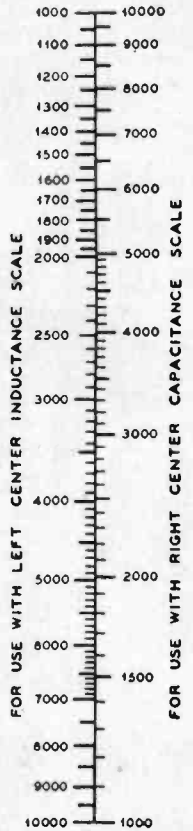
FREQUENCY SCALE  
LOW-PASS HIGH-PASS



VALUES  
L C



LOAD RESISTANCE



Courtesy, Pacific Radio Publishing Co.

**FILTER DESIGN CHART**

For both Pi-type and T-type Sections

To find L, connect cut-off frequency on left-hand scale (using left-side scale for low-pass and right-side scale for high-pass) with load on left-hand side of right-hand scale by means of a straight-edge. Then read the value of L from the point where the edge intersects the left side of the center scale. Readings are in henries for frequencies in cycles per second.

To find C, connect cut-off frequency on left-hand scale (using left-side scale for low-pass and right-side scale for high pass) with the load on the right-hand side of the right-hand scale. Then read the value of C from the point where the straightedge cuts the right side of the center scale. Readings are in microfarads for frequencies in cycles per second.

For frequencies in kilocycles, C is expressed in thousands of micromicrofarads, L is expressed in millihenries. For frequencies in megacycles, L is expressed in microhenries and C is expressed in micromicrofarads.

For each tenfold increase in the value of load resistance multiply L by 10 and divide C by 10. For each tenfold decrease in frequency divide L by 10 and multiply C by 10.

**DANGER—HIGH VOLTAGE**

The high voltage power supplies even in a low-power transmitter are potentially lethal. They are also potential fire hazards. Pages could be written on "don'ts" and precautionary measures, but the important thing is to *use your head*; don't fool with any part of your transmitter or power supply unless you know exactly what you are doing and have your mind on what you are doing.

Not only should your transmitter installation be so arranged as to minimize the danger of accidental shock for your own safety, but also because "haywire" installations that do not pass the underwriters' rules will invalidate your fire insurance. You have no claim against the insurance company if they can prove that the installation did not meet underwriters' specifications.

Some of the most important things to remember in regard to the high voltage danger are the following:

*Do not rely upon bleeders to discharge your filter condensers; short the condenser with an insulated-handle screwdriver before handling any of the associated circuits. Bleeders occasionally blow out, and good filter condensers hold a charge a long time.*

*Beware of "zero adjuster" devices on meters placed in positive high-voltage leads. Also be careful of dial set screws if the rotor shaft of the condenser is "hot." Both of these situations represent poor practice to begin with.*

*Don't touch any transmitter components without first turning off all switches. If you do insist on making coupling adjustments, etc., with the power on (very bad practice), keep **ONE HAND BEHIND YOU**.*

*Do not work on the high-voltage circuits or make adjustments where it is necessary to reach inside the transmitter **UNLESS SOMEONE ELSE IS PRES-***

*ENT. Ninety per cent of the deaths of amateurs due to electrocution could have been prevented if someone had been present to kill the high voltage or remove the victim and to call the doctor and administer first aid before he arrived.*

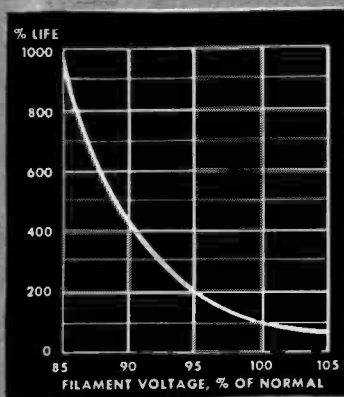
*High-voltage gear should be so fixed that small children cannot manipulate the switches or come in contact with any of the wires or components. Either keep the radio room or gear under lock and key or else provide an "interlock" system whereby all primary circuits are broken when the transmitter cabinet is opened.*

*Familiarize yourself with the latest approved methods of first aid treatment for electrical shock. It may enable you to save a life some time.*

*Don't attempt to hurry too much if a companion comes in contact with high voltage and cannot extricate himself. Act quickly but do not act without deliberation or you may be in as bad a fix as the person you are trying to help. Do not touch the victim with your bare hands if things are wet. Otherwise, it is safe to grab him by a loose fold of clothing to pull him free, first making sure that you are well-insulated from anything grounded. Turning off the voltage is simpler, when possible. However, do not waste precious moments dashing around trying to discover how to open the circuit. If you do not already know, try to remove the victim if it can be done safely.*

*A main primary switch at the entrance to the radio room, killing all primary circuits, will reduce the fire hazard and help your peace of mind, provided you make it an iron-clad rule always to throw the switch when leaving the room.*

*Beware of strange equipment. It may contain unconventional wiring or circuits. Do not take for granted that it is wired the way you would do it.*

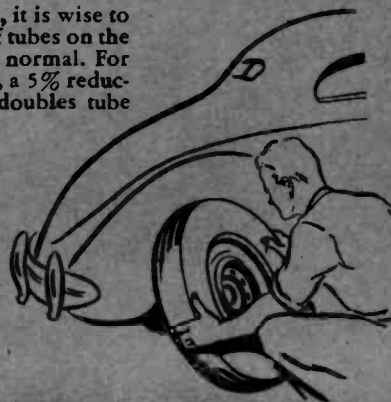


#### ◀ REDUCE FILAMENT VOLTAGE

Whenever tubes are lightly loaded, it is wise to operate the filaments of all types of tubes on the low side—as much as 5% below normal. For tubes with pure tungsten filaments, a 5% reduction in filament voltage actually doubles tube life. See accompanying chart.

#### ROTATE SPARES ▶

Like auto tires, vacuum tubes should not stand unused for long periods. Rotate your spares to assure every bit of service of which they are capable.



## HOW TO MAKE TRANSMITTING

**LONG LIFE**—not maximum output—is the keynote of transmitting tube operation today in many services where, because of war restrictions, it may prove difficult to replace tubes that wear out. Since care in the use of tubes—even far beyond what might ordinarily be considered necessary—should pay big dividends in longer life, the following suggestions are worthwhile:

### HIGH-VACUUM TYPES

For tube types using pure tungsten filaments, a reduction of only 5% in the filament voltage doubles tube life. A reduction of 15% increases it almost tenfold! Decrease filament voltage to 80% of normal for standby periods of less than two hours. For longer periods, the tubes should be shut down.

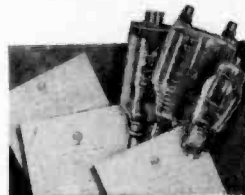
Care should always be taken in starting up tungsten filaments. Never should the filament current exceed, even momentarily, a value of more than 150% of normal.

For types using thoriated-tungsten filaments and oxide-coated filaments, the filament may be operated on the low side—as much as 5% below normal voltage—if the loading is light. The filament voltage

should be increased gradually to maintain output. Toward the end of life, additional service may be obtained by operating the filament above its rated voltage. During standby periods of less than 15 minutes, the filament voltage may be decreased to 80% of normal to conserve life.

For heater-cathode tube types, where some operating delay can be tolerated, it is a good practice to drop the heater voltage as much as 20% during long or frequent standby periods.

For all types, reduce dissipation of grids and plates to a minimum to avoid overloading and, thus, obtain materially longer life.



*Use the RCA Instruction Sheets as your guide to conservative transmitting tube use for long, dependable operation! Sheets on any RCA Tube gladly sent upon request.*



# Transmitting

PROVED IN COMMUNICATION'S MOST EXACTING



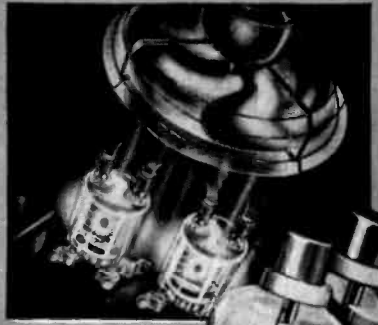


### RESTS DURING STANDBYS

As indicated below, there are worthwhile opportunities for conserving tube life during long or frequent standbys.

### KEEP THEM COOLER ▶

A good way to increase the life of tubes is to keep them cooler. One method of doing this is to reduce plate voltage and dissipation to the lowest permissible limits. Another, and often more feasible, method is to use forced-air cooling. Use it on tubes, even where it is not specified and increase it above the normal amount where it is specified.



# TUBES LAST LONGER

## MERCURY-VAPOR TYPES

Operation of mercury-vapor rectifier tubes at conservative ratings and in conjunction with properly designed smoothing filters is your best assurance of long, satisfactory performance. Other factors worthy of consideration are:

Before putting tubes into service, always wipe bulbs clean to avoid leakage and resultant heating effects.

Heat tubes adequately (without application of plate voltage) to distribute mercury properly the first time they are used.

Before applying plate voltage, always allow adequate time for preheating cathodes to insure proper mercury-vapor pressure.

Maintain filament voltages within specified limits to provide the proper amount of barium at the surface of the cathodes.

Use forced ventilation when it is recommended to obtain specified ambient temperature. Even when not specifically recommended, this may be desirable under some conditions of operation.

Limit arc-back current to a reasonable value by including protection in the equipment.

1942  
RCA GUIDE  
for  
TRANSMITTING  
TUBES

**JUST OUT!**

Completely revised with much new material added, including Special Reference Chart of air-cooled and water-cooled transmitting tubes, transmitting and television rectifiers, cathode-ray tubes, phototubes and special-purpose tubes. 37 pages devoted to transmitting tube data; 6 pages to transmitting-circuit facts; and 20 pages to transmitter construction. Price 35c through RCA Tube and Equipment Distributors, or from Commercial Engineering Section, RCA Manufacturing Co., Inc., Harrison, N. J.



# Tubes

APPLICATIONS



# BOOKS ON RADIO AND ALLIED SUBJECTS

A well-chosen if small library of good books is a necessity to any radioman, whether he is in the field for the money, for Uncle Sam, or for the fun of it. It is better to study carefully and thoroughly a few books than to be superficially acquainted with a large number of them.

The authors of this book recommend the texts listed below which are available from our book department at the prices stated (plus tax, if applicable); add 10% for postage and handling on foreign orders.

Send mail orders to address on page 1. *Los Angeles radiomen*, see page 620.

**AUDEL'S NEW RADIOMAN'S GUIDE.** One of the best for self-instruction, especially for those who have difficulty in visualizing such phenomena; contains much practical information, too, but is not an engineering book. Over 750 pages and 500 illustrations. \$4.00.

**AUDEL'S MATHEMATICS AND CALCULATIONS FOR MECHANICS.** An unusual presentation of practical fundamental mathematics with emphasis on practical uses. One of the best we have seen for home study. Also contains many practical electrical and mechanical calculations. 700 pages. \$2.00.

**PRACTICAL RADIO COMMUNICATION,** by *A. R. Nilson and J. L. Hornung.* Covers the entire spectrum of radio waves including operators' license requirements; combines theoretical principles and practical radio operating; intended both for home study and radio schools. Covers transmitting, receiving, and power equipment for all types of stations including marine, broadcasting, and ultra-short-wave. 754 pages. \$5.00.

**THEORY AND APPLICATION OF ELECTRON TUBES,** by *H. J. Reich.* A thorough groundwork in tube and circuit theory. Emphasis both on fundamental principles and applications to communication and industrial engineering. 670 pages. \$5.00.

**PRINCIPLES OF ELECTRON TUBES,** by *J. H. Reich.* An abridgement of *Theory and Application of Electron Tubes* with less emphasis on communication problems. 397 pages. \$3.50.

**ELECTROMAGNETIC THEORY,** by *J. A. Stratton.* A mathematical formulation of general theory followed by comprehensive mathematical theory of energy and stress relations for various types of waves. 612 pages. \$6.00.

**RADIO ENGINEERING HANDBOOK,** by *Keith Henney and 23 collaborators.* The leading handbook of the radio engineering profession. A large amount of reference material in concise form with emphasis on design data and many tables, charts, equations, formulas, and diagrams pertaining to all phases of radio. 945 pages. \$5.00.

**MATHEMATICS FOR ELECTRICIANS AND RADIOMEN,** by *N. M. Cooke.* Algebra through quadratic equations, logarithms, trigonometry, plane vectors, elementary vector algebra, and other mathematics needed to solve everyday radio and electrical problems, with emphasis on direct applications. 604 pages. \$4.00.

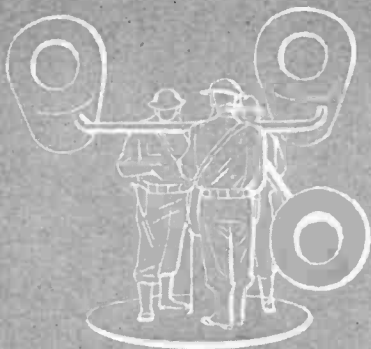
**MICROWAVE TRANSMISSION,** by *J. C. Slater.* A thorough exposition of the characteristics of microwaves with emphasis on the use of Maxwell's equations as a means of handling transmission line design problems; hollow pipes and coaxial lines are treated extensively. 310 pages. \$3.50.

**RADIO OPERATING QUESTIONS AND ANSWERS,** by *A. R. Nilson and J. L. Hornung.* 1300 questions and answers on theory, apparatus, circuits, laws, and regulations to prepare the student for radio operator's license examinations. 415 pages. \$2.50.

**RADIO CODE MANUAL,** by *A. R. Nilson.* A complete radio code course for home study. 20 lessons take the student step by step from formation of characters up through handling of actual messages. 174 pages. \$2.00.

**ELECTRONICS,** by *J. Millman and S. Seely.* Basic electronic principles and applications to problems in electrical engineering and physics; theory of operation of electronic devices, both gas filled and vacuum. 699 pages. \$5.00.

- RADIO ENGINEERING**, by *F. E. Terman*. A comprehensive treatment of all phases of radio communication written from the engineering viewpoint; both qualitative and quantitative analyses are included. 813 pages. \$5.50.
- FUNDAMENTALS OF RADIO**, by *F. E. Terman*. An elementary revision of Terman's *Radio Engineering* especially for those whose knowledge of mathematics is limited. 458 pages. \$3.75.
- MEASUREMENTS IN RADIO ENGINEERING**, by *F. E. Terman*. A comprehensive discussion of measurement problems commonly encountered by radio engineers. Complete and practical with emphasis on the design of laboratory equipment and upon those methods requiring the least equipment. 400 pages. \$4.00.
- FUNDAMENTALS OF VACUUM TUBES**, by *A. V. Eastman*. The principal types of vacuum tubes, the laws underlying their operation, and engineering analyses of their more important applications. Mathematics has been restricted to a minimum. 584 pages. \$4.50.
- COMMUNICATION ENGINEERING**, by *W. L. Everitt*. A thorough treatment of communication fundamentals for the radio and telephone engineer with emphasis on such networks as are usually omitted in radio texts. 727 pages. \$5.00.
- ENGINEERING ELECTRONICS**, by *D. G. Fink*. A text for the practicing electrical engineer who has little specific training in electronic concepts. The treatment is midway between simple equipment descriptions and elaborate technicalities. A series of typical problems illustrate practical applications. 358 pages. \$3.50.
- FUNDAMENTALS OF ELECTRIC WAVES**, by *Hugh Hildreth Skilling*. Professor Skilling's book discusses the principles of wave action, with emphasis on the basic ideas of Maxwell's equations and repeated use in simple examples. Stress is placed on physical concepts, with concrete application to engineering practice. \$2.75.
- HIGH-FREQUENCY ALTERNATING CURRENTS**, by *Knox McIlwain and J. G. Brainerd*. Presupposing a knowledge of calculus and differential equations, this book gives a thorough and detailed mathematical analysis of the fundamental principles of electric communication, underlying telephony, sound reproduction, radio, facsimile, and television. \$6.00.
- AERONAUTIC RADIO**, by *M. F. Eddy*. A manual for all airplane radio operation with emphasis on F.C.C. and C.A.A. requirements. Covers all currently used commercial and government equipment including direction finders and landing systems. 502 pages. \$4.50.
- RADIO-FREQUENCY MEASUREMENTS BY BRIDGE AND RESONANCE METHODS**, by *L. Hartshorn*. This is the first *systematic* account of radio-frequency bridge methods and stationary wave methods. Presented are the fundamental principles of radio-frequency measurements and the general practice in actual use by technicians in the field. \$4.50.
- HIGH FREQUENCY MEASUREMENTS**, by *August Hund*. A reference work for research workers and students giving thorough discussion of high frequency phenomena as applied to measurements. The treatment is critical, although the applications are presented in a manner practical enough to interest those engaged in solving practical problems. 491 pages. \$5.00.
- ELEMENTS OF RADIO COMMUNICATION**, by *John H. Morecroft*. The second revised edition represents an admirable introduction to modern practice in radio communication. The simple laws of electric circuits are followed by special laws for radio circuits. Theory and practice combined by illustrative problems. \$3.00.
- PRINCIPLES OF RADIO COMMUNICATION**, by *John H. Morecroft*. Third revised edition; very complete basic principles; also microphone and loud speaker characteristics are reviewed, while commercial telephony channels are illustrated, with descriptions of antenna arrays such as are in use in this type of communication. \$7.50.
- ELECTRICAL COMMUNICATION**, by *Arthur A. Albert*. Designed for use as a college textbook in communication courses and in general electrical courses where electron tubes, circuit theory and transmission theory are presented. Excellent bibliographies, lists of suggested assignments, new statistics, tables and figures are included. \$5.00.
- COMMUNICATION NETWORKS**, by *Ernst A. Guillemin*. Volume I—The Classical Theory of Lumped Constant Networks. The main object of the book is to present as many ways of looking at the general network problem as possible. \$5.00.
- Volume II—The Classical Theory of Lines, Cables and Filters. Primary emphasis is placed upon detailed discussions of the results of analysis of problems in the light of practical requirements in the communications field. \$7.50.
- PRINCIPLES OF RADIO**, by *Keith Henney*. Combines both theory and practice—begins with the fundamental principles of electricity, and develops the subject of radio in a clear, logical manner. One of the most popular basic texts; selected (among others) for government-sponsored radio training courses. \$3.50.

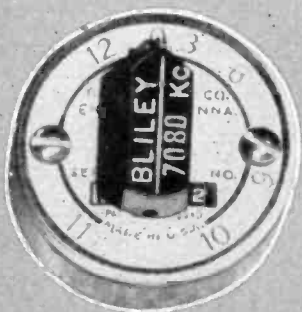
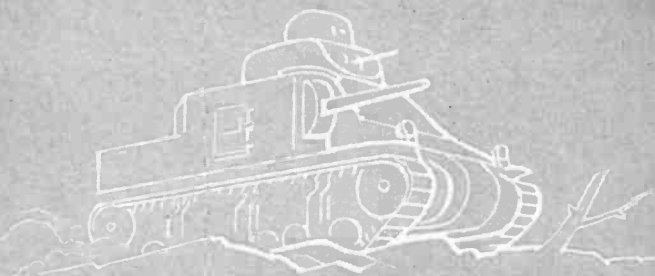
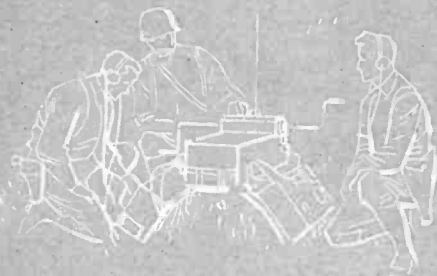


# Bliley

In peacetime, the choice of discriminating amateurs the world over. They demanded the best in dependable crystal units for radio frequency control. With them it was performance that counted.

In wartime, building accurate,

*Specify Bliley for \* Accuracy*



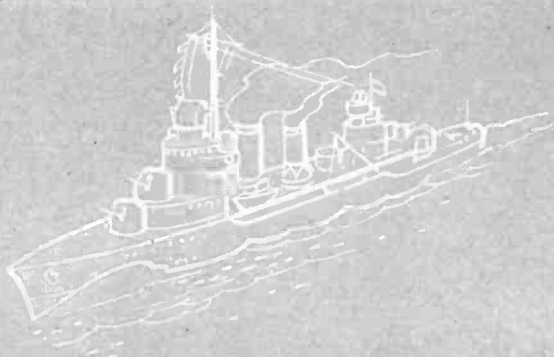
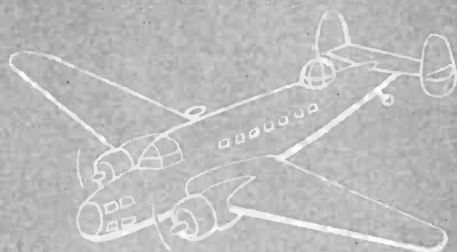
## BLILEY ELECTRIC CO.,

# Crystals

dependable crystal units to meet the exacting specifications of our armed forces, for communication equipment, is our job. More than ever before, it is *performance* that counts.

It is our aim to supply the highest quality products—always.

*\* Dependability \* Performance*



**ERIE, PENNSYLVANIA**

**FOUNDATIONS OF RADIO, by Rudolph L. Duncan.**

A text for the beginning student presenting clearly the elementary principles of electricity and allied subjects that apply to radio, without treating the theory and practice of radio itself. A list of problems for solution is given in each chapter. \$2.00.

**ELEMENTS OF ELECTRICITY, by W. H. Timbie.**

The third edition brings up to date the electrical and magnetic data and theories and their applications to modern electrical machinery and devices. Contains the elementary principles of direct and alternating current generation, distribution and utilization in lighting, power, and communication. \$3.00.

**ESSENTIALS OF ELECTRICITY, by W. H. Timbie.**

An up-to-date text for the use of students in short trade courses or for the beginner in the study of electricity and its applications. A great deal of new material added in the second edition. Contains 650 practice problems. \$2.00.

**TELEVISION—The Electronics of Image Transmission, by V. K. Zworykin and G. A. Morton.**

The first part of the book is devoted to a consideration of the fundamental physical phenomena involved in television, followed by a discussion of the fundamentals. The third part takes up the details of an electronic television system, and the book concludes with a description of the working system. \$6.00.

**THE RADIO MANUAL, by G. E. Sterling.**

A comprehensive and practical handbook written especially for commercial and broadcast operation. Covers not only principles and methods but also a wide variety of apparatus. 1120 pages. \$6.00.

**RADIO FREQUENCY ELECTRICAL MEASUREMENT, by H. A. Broun.**

A combined textbook, manual and laboratory guide covering electrical measurements of radio frequencies. Explains fundamental principles of each method, the necessary apparatus, the steps in manipulation, and the precision obtainable. 386 pages. \$4.00.

**STANDARD HANDBOOK FOR ELECTRICAL ENGINEERS, by A. E. Knowlton and 102 specialists.**

2303 pages, 1700 illustrations, 600 tables on all phases of electricity including radio. \$8.00.

**ELECTRICAL ENGINEERS' HANDBOOK—Communication and Electronics, by E. Harold Pender, Knox McLuain, and 47 contributors.**

This volume covers the whole field of communication as a unit; it includes telegraphy, telephony, radio broadcasting, point-to-point radio telephony, facsimile transmission and reception, public address systems, sound motion pictures, aviation radio, and television. \$5.00.

**BOOKS by John F. Rider:**

*Automatic Record Changers and Recorders.* 744 pages. \$6.00.

*Vacuum Tube Voltmeters.* 180 pages. \$2.00.

*Servicing by Signal Tracing.* Covers thoroughly the only method of locating difficulties applicable to all types of electrical communication systems both of audio and radio frequencies. 360 pages. \$3.00.

*Frequency Modulation.* A general discussion with special attention to f.m. receiver and maintenance problems. 136 pages. \$1.50.

*The Meter at Work.* 152 pages. \$1.50.

*The Oscillator at Work.* 256 pages. \$2.00.

*The Cathode Ray Tube at Work.* 338 pages. \$3.00.

*Servicing Superheterodynes.* 288 pages. \$1.00.

*Automatic Frequency Control Systems.* 144 pages. \$1.25.

*Servicing Receivers by Means of Resistance Measurement.* 203 pages. \$1.50.

*D.C. Voltage Distribution in Radio Receivers.* 96 pages. 90 cents.

*Alternating Currents in Radio Receivers.* 96 pages. 90 cents.

*Resonance and Alignment.* 96 pages. 90 cents.

*Automatic Volume Control.* 96 pages. 90 cents.

**Conversion Table**

Factors for conversion, alphabetically arranged

MULTIPLY	BY	TO GET
Amperes	× 1,000,000,000,000	micromicroamperes
Amperes	× 1,000,000	microamperes
Amperes	× 1,000	milliamperes
Cycles	× .000,001	megacycles
Cycles	× .001	kilocycles
Farads	× 1,000,000,000,000	micromicrofarads
Farads	× 1,000,000	microfarads
Henrys	× 1,000,000	microhenrys
Henrys	× 1,000	millihenrys
Kilocycles	× 1,000	cycles
Kilovolts	× 1,000	volts
Kilowatts	× 1,000	watts
Megacycles	× 1,000,000	cycles
Mhos	× 1,000,000	micromhos
Microamperes	× .000,001	amperes
Microfarads	× .000,001	farads
Microhenrys	× .000,001	henrys
Micromhos	× .000,001	mhos
Micro-ohms	× .000,001	ohms
Microvolts	× .000,001	volts
Microwatts	× .00,001	watts
Micromicrofarads	× .000,000,000,001	farads
Milliamperes	× .001	amperes
Millihenrys	× .001	henrys
Millimhos	× .001	mhos
Milliohms	× .001	ohms
Millivolts	× .001	volts
Milliwatts	× .001	watts
Ohms	× 1,000,000,000,000	micromicro-ohms
Ohms	× 1,000,000,000	micro-ohms
Volts	× 1,000,000	microvolts
Volts	× 1,000	millivolts
Watts	× 1,000,000	microwatts
Watts	× 1,000	milliwatts
Watts	× .001	kilowatts

Predominating  
favorites...  
choice of leading  
engineers throughout  
the world



35TG



250T



75T



450T



152T



1500T



304T



2000T

There are more than 20 tube types. You'll find one or more to fit your exact requirements. Write for full information today. There is no obligation.

Eimac Tubes have steadfastly maintained leadership in the development of the electronic industry. First choice among radio amateurs, commercial engineers, police communications because Eimac Tubes possess outstanding performance capabilities. Long filament life, uniformity of characteristics and complete freedom from failures caused by gas released internally are basic reasons why the world's leading engineers choose Eimac — why many of the most vital commercial and government transmitters throughout the world have Eimac Tubes in their key sockets.



Army-Navy "E" Flag awarded  
Sept. 4, 1942

Follow the leaders to

**Eimac**  
TUBES

EITEL-McCULLOUGH, INC., SAN BRUNO, CALIFORNIA, U. S. A.



**NATIONAL**  
has gone  
to war.



# NATIONAL has gone to war.

For many months priorities, allocations and Government regulations have controlled the distribution of all of our products. Some items have had to be discontinued entirely for the duration of the war. This is as it should be, since this is a time of National Emergency.

If your dealer does not have the National products that you need, we ask your indulgence. National is producing to the limit for our government. The requirements of the war program take our entire output.

We look forward to the day when we can again serve our old customers. When that time comes, many interesting developments will be available for the first time, built to National's traditional standards of quality.

**NATIONAL COMPANY, INC.,  
MALDEN, MASS.**



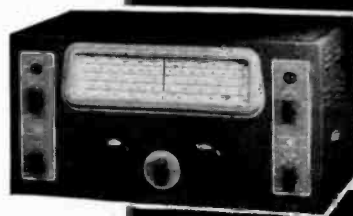
HRO



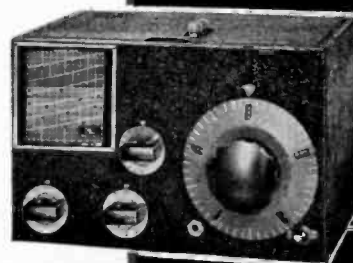
NC-200



NC-100



NC-45



ONE-TEN



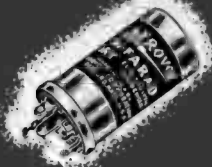
## THE "Q" SIGNALS

<i>Abbreviation</i>	<i>Question</i>	<i>Answer</i>
<b>QRA</b>	What is the name of your station?	The name of my station is .....
<b>QRB</b>	How far approximately are you from my station?	The approximate distance between our stations is ..... nautical miles (or ..... kilometers).
<b>QRC</b>	What company (or Government Administration) settles the accounts for your station?	The accounts for my station are settled by the ..... company (or by the Government Administration of .....).
<b>QRD</b>	Where are you bound and where are you from?	I am bound for ..... from .....
<b>QRG</b>	Will you tell me my exact frequency (wavelength) in kc/s (or m)?	Your exact frequency (wavelength) is ..... kc/s (or ..... m).
<b>QRH</b>	Does my frequency (wavelength) vary?	Your frequency (wavelength) varies.
<b>QRI</b>	Is my note good?	Your note varies.
<b>QRJ</b>	Do you receive me badly? Are my signals weak?	I cannot receive you. Your signals are too weak.
<b>QRK</b>	Do you receive me well? Are my signals good?	I receive you well. Your signals are good.
<b>QRL</b>	Are you busy?	I am busy (or I am busy with .....). Please do not interfere.
<b>QRM</b>	Are you being interfered with?	I am being interfered with.
<b>QRN</b>	Are you troubled by atmospherics?	I am troubled by atmospherics.
<b>QRO</b>	Shall I increase power?	Increase power.
<b>QRP</b>	Shall I decrease power?	Decrease power.
<b>QRQ</b>	Shall I send faster?	Send faster (..... words per minute).
<b>QRR</b>	.....	Amateur "SOS" or distress call (U.S.A.). Use only in serious emergency.
<b>QRS</b>	Shall I send more slowly?	Send more slowly (..... words per minute).
<b>QRT</b>	Shall I stop sending?	Stop sending.
<b>QRU</b>	Have you anything for me?	I have nothing for you.
<b>QRV</b>	Are you ready?	I am ready.
<b>QRW</b>	Shall I tell ..... that you are calling him on ..... kc/s (or ..... m)?	Please tell ..... that I am calling him on ..... kc/s (or ..... m).
<b>QRX</b>	Shall I wait? When will you call me again?	Wait (or wait until I have finished communicating with .....). I will call you at ..... o'clock (or immediately).
<b>QRY</b>	What is my turn?	Your turn is No. .... (or according to any other method of arranging it).
<b>QRZ</b>	Who is calling me?	You are being called by .....
<b>QSA</b>	What is the strength of my signals (1 to 5)?	The strength of your signals is ..... (1 to 5).
<b>QSB</b>	Does the strength of my signals vary?	The strength of your signals varies.
<b>QSD</b>	Is my keying correct; are my signals distinct?	Your keying is incorrect; your signals are bad.

# Out to win this WAR



"Dandoes" are meeting most wartime electrolytic requirements. PBS single-section units, 25 to 450 v. Also dual-section PRS-A concentrically-wound, three leads, and PRS-B separate-section, four leads. Polarity-indicating colored leads.



Aluminum-can electrolytics still available in certain types, especially on high priorities. Prong-base F type is typical of extensive Aerovox electrolytic line. Wherever possible, substitute Dandoes or cardboard-case PBS.



Metal-case paper condensers may still be available in some types, such as Type 1080, 1000 v., .5 to 4 mfd. Also the stamped-metal-case '60, in 200 and 400 v., and particularly the uncased paper sections Type UC, 200 to 1000 v.



Tubular paper condensers Type '84 will be found highly satisfactory for most functions. Highly refined construction including extra-heavy waxing insures excellent performance and life. 400 to 1600 v.



Oil-filled capacitors still available against high priorities. Type '16 up-right mounting, 200 to 1000 v. Also Type '30 "bath tub" for flat mounting with terminals on top, bottom or side, 400 and 600 v.



Mica capacitors are mighty scarce. Available only on highest priorities, whether it be the tiny molded-in-bakelite capacitors or the large bakelite-case medium-duty units.



Oil-filled transmitting capacitors are available on high priorities. In addition to large round-can '05, there is the inverted-screw-mounting '10 type with new double-terminal feature. Also rectangular-can '09 in voltages up to 7500, and '20 series up to 50,000 v.



Heavy-duty transmitting and electrolytic requirements are met by the stack-mounting 1550 series units, and also the cast-aluminum-case 1870. Ultra-high-frequency requirements are met by the sulphur-filled 1860 series. Available on high priorities.



● These "Victory" Type '05 oil-filled transmitting capacitors are typical of the Aerovox line in wartime dress. The ribbed steel can finished in battleship gray lacquer, replaces the former aluminum can. A substitute, yes, but just as tough as ever for wartime service.

No matter where this war may take you, whether on the fighting front, production front or home front, you can continue to count on Aerovox for essential capacitors. For no matter what shortages may develop, no matter what types may become unavailable, Aerovox engineers will have a "Victory" type—a satisfactory substitute just for the duration.

Ask your Aerovox jobber for the new 1943 "Victory" catalog. Ask for free subscription to the monthly Aerovox Research Worker. Or write direct.

**AEROVOX**  
CORPORATION  
NEW BEDFORD, MASS., U. S. A.  
In Canada: AEROVOX CANADA LTD., Hamilton, Ont.  
EXPORT: 100 Varick St., N. Y., Cable 'ARLAB'

<i>Abbreviation</i>	<i>Question</i>	<i>Answer</i>
<b>QSG</b>	Shall I send ..... telegrams (or one telegram) at a time?	Send ..... telegrams (or one telegram) at a time.
<b>QSJ</b>	What is the charge per word for ..... including your internal telegraph charge?	The charge per word for ..... is ..... francs, including my internal telegraph charge.
<b>QSK</b>	Shall I continue with the transmission of all my traffic; I can hear you through my signals?	Continue with the transmission of all your traffic; I will interrupt you if necessary.
<b>QSL</b>	Can you give me acknowledgment of receipt?	I give you acknowledgment of receipt.
<b>QSM</b>	Shall I repeat the last telegram I sent you?	Repeat the last telegram you have sent me.
<b>QSO</b>	Can you communicate with ..... direct (or through the medium of .....)?	I can communicate with ..... direct (or through the medium of .....).
<b>QSP</b>	Will you retransmit to ..... free of charge?	I will retransmit to ..... free of charge.
<b>QSR</b>	Has the distress call received from ..... been cleared?	The distress call received from ..... has been cleared by .....
<b>QSU</b>	Shall I send (or reply) on ..... kc/s (or m) and/or on waves of Type A1, A2, A3, or B?	Send (or reply) on ..... kc/s (or ..... m) and/or on waves of Type A1, A2, A3, or B.
<b>QSV</b>	Shall I send a series of V V V .....?	Send a series of V V V .....
<b>QSW</b>	Will you send on ..... kc/s (or ..... m) and/or on waves of Type A1, A2, A3 or B?	I am going to send (or I will send) on ..... kc/s (or ..... m) and/or on waves of Type A1, A2, A3 or B.
<b>QSX</b>	Will you listen for ..... (call sign) on ..... kc/s (or ..... m)?	I am listening for ..... (call sign) on ..... kc/s (or ..... m).
<b>QSY</b>	Shall I change to transmission on ..... kc/s (or ..... m) without changing the type of wave? or Shall I change to transmission on another wave?	Change to transmission on ..... kc/s (or ..... m) without changing the type of wave. or Change to transmission on another wave.
<b>QSZ</b>	Shall I send each word or group twice?	Send each word or group twice.
<b>QTA</b>	Shall I cancel telegram No. .... as if it had not been sent?	Cancel telegram No. .... as if it had not been sent.
<b>QTB</b>	Do you agree with my number of words?	I do not agree with your number of words; I will repeat the first letter of each word and the first figure of each number.
<b>QTC</b>	How many telegrams have you to send?	I have ..... telegrams for you (or for .....).
<b>QTE</b>	What is my true bearing in relation to you? or What is my true bearing in relation to ..... (call sign)? or What is the true bearing of ..... (call sign) in relation to ..... (call sign)?	Your true bearing in relation to me is ..... degrees or Your true bearing in relation to ..... (call sign) is ..... degrees at ..... (time) or The true bearing of ..... (call sign) in relation to ..... (call sign) is ..... degrees at ..... (time).

# FOR THOSE WHO WANT THE BEST

# HYTRON OFFERS

**GREATER VALUE AND GREATER EFFICIENCY IN ITS TRIODES, U. H. F. TRIODES AND R. F. BEAM TETRODES**

### HY75 \$3.95

Filament.....\*6.3 volts @ 2.5 amps.  
 Plate dissipation (max.).....15 watts  
 Plate.....450 max. volts & 100 max. ma.

Nominal Output	Modulated	Unmodulated
56 megacycles.....	24.....	33 watts
112 megacycles.....	16.....	19 watts
224 megacycles.....	12.....	15 watts



### HY114B \$2.25

Filament potential.....\*1.4 v.....6.3 v.  
 Filament current.....0.155 a.....0.17 a.  
 Plate potential (max.).....180 v.....300 v.  
 Plate current (max.).....12 ma.....20 ma.  
 Plate dissipation (max.).....1.75 w.....3.5 w.  
 Class C output.....1.6 w.....4.5 w.

### HY30Z \$2.75

### HY31Z \$3.50

### HY615-HY114B

Filament potential.....\*6.3 v.....\*6.3 v.  
 Filament current.....2.25 a.....2.5 a.  
 Plate potential (max.).....850 v.....500 v.  
 Plate current (max.).....90 ma.....150 ma.  
 Plate dissipation (max.).....30 w.....30 w.  
 Class C output.....58 w.....56 w.  
 Class B audio output.....110 w.....51 w.



HY75



### HY40 \$3.75

### HY40Z \$3.75

Filament potential.....7.5 v.....7.5 v.  
 Filament current.....2.25 a.....2.5 a.  
 Amp. factor.....25.....80  
 Plate dissipation (max.).....40 w.....40 w.  
 Plate.....1000 max. v. & 125 max. ma.  
 Class C output.....94 w.  
 Class B output (2 tubes).....185 w.

### HY30Z

Filament potential.....7.5 v.....7.5 v.  
 Filament current.....3.5 a.....2.25 a.  
 Amp. factor.....25-85.....25  
 Plate dissipation (max.).....65 w.....65 w.  
 Plate.....1000 max. v. & 175 max. ma.  
 Class C output.....131 w.  
 Class B output (2 tubes).....285 w.



HY51Z

### HY24 \$1.50

### 801A/801 \$2.50

Filament potential.....\*2.0 v.....\*2.0 v.  
 Filament current.....0.13 a.....0.125 a.  
 Plate potential (max.).....180 v.....600 v.  
 Plate current (max.).....20 ma.....70 ma.  
 Plate dissipation (max.).....2.0 w.....2.0 w.  
 Class C output.....2.7 w.....3.0 w.



HY31Z

### HY63 \$2.50

Filament potential.\*1.25 or 2.5 v.....\*6.3 or 12.6 v.  
 Filament current.....0.22 or 0.11 a.....4 or 2 a.  
 Plate potential (max.).....200 v.....1250 v.  
 Plate current (max.).....20 ma.....175 ma.  
 Plate dissipation (max.).....3 w.....65 w.  
 Class C output.....3 w.....152 w.

### HY67 \$7.75

### HY63 HY67



HY67

### HY65 \$3.00

Filament potential.....\*6.3 v.....\*6.3 v.  
 Filament current.....0.85 a.....1.6 a.  
 Plate potential (max.).....450 v.....600 v.  
 Plate current (max.).....63 ma.....100 ma.  
 Plate dissipation (max.).....15 w.....40 w.  
 Class C output.....19 w.....42 w.

### HY69 \$3.95

### HY65 HY69

### HY60 \$2.75

Filament potential.....6.3 v.....6.3 v.  
 Filament current.....0.5 a.....0.9 a.  
 Plate potential (max.).....425 v.....600 v.  
 Plate current (max.).....60 ma.....100 ma.  
 Plate dissipation (max.).....15 w.....25 w.  
 Class C output.....16 w.....40 w.

### HY61/807 \$3.50

### HY60 HY61/807



HY65



HY69

### HY866 Jr. \$1.05

### 866A/866 \$1.50

Filament potential.....2.5 v.....2.5 v.  
 Filament current.....2.5 a.....5.0 a.  
 Peak inverse potential.....5000 v.....10000 v.  
 Peak plate current.....500 ma.....1000 ma.  
 Max. D.C. output pot.....1575 v.....3165 v.  
 Max. D.C. Cur. (2 tubes) 250 ma.....500 ma.

### HY866 Jr. 866A/866

### 6V6GTX \$1.05

Filament potential.....6.3 v.....6.3 v.  
 Filament current.....0.5 a.....0.9 a.  
 Plate potential (max.).....300 v.....500 v.  
 Plate current (max.).....60 ma.....90 ma.  
 Plate dissipation (max.).....15 w.....21 w.  
 Class C output.....12 w.....30 w.

### 6L6GX \$1.25

### 6V6GTX 6L6GX



866A/866



GTX

### CERAMIC-BASE

### BANTAMS

6A8GTX.....\$0.95 6K8GTX.....\$1.30  
 6J5GTX.....0.95 6SA7GTX.....1.05  
 6J7GTX.....0.95 6S7GTX.....1.05  
 6K7GTX.....0.95 6SK7GTX.....1.05

Use specially-selected Hytron ceramic-based GTX tubes for low-loss reception and transmission.

All ratings are for continuous-duty service (CCS).

\*Instant-heating filament

# HYTRONIC LABS.

23 New Darby St., Salem, Mass.



# A DIVISION OF HYTRON CORP.

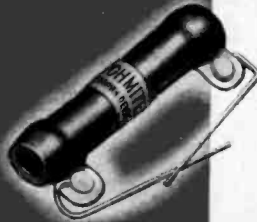
Manufacturers of Radio Tubes Since 1921

# In Service on All Fronts



## DUMMY ANTENNA RESISTORS

To check R. F. power, determine transmission line losses, check line to antenna impedance match. Helps tune up to peak efficiency. Non-inductive, non-capacitive, constant in resistance. 100 and 250 watt sizes in various resistances.



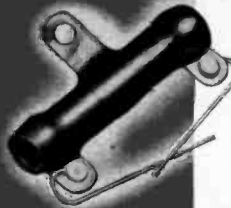
## BROWN DEVIL RESISTORS

Small, extra sturdy, wire wound vitreous enameled resistors for voltage dropping, bias units, bleeders, etc. Proved right in vital installations the world over. 10 and 20 watt sizes in resistances up to 100,000 ohms.



## PARASITIC SUPPRESSOR

Small, light, compact non-inductive resistor and choke. designed to prevent u.h.f. parasitic oscillations which occur in the plate and grid leads of push-pull and parallel tube circuits. Only 1 3/4" long overall and 5/8" in diameter.



## CENTER-TAPPED RESISTORS

For use across tube filaments to provide an electrical center for the grid and plate returns. Center tap accurate to plus or minus 1%. Wirewatt (1 watt) and Brown Devil (10 watt) units, in resistances from 10 to 200 ohms.



## R. F. PLATE CHOKES

Single-layer wound on low power factor steatite cores, with moisture-proof coating. Built to carry 1000 M.A. 5 stock sizes from 2 1/2 meters to 160 meters. 2 1/2 and 5 meter chokes mount by wire leads. Larger sizes mount on brackets.



## ADJUSTABLE DIVIDOHMS

You can quickly adjust these handy Dividohms to the exact resistance you want, or put on one or more taps wherever needed. 7 sizes from 10 to 200 watts. Many resistance values up to 100,000 ohms.



## R. F. POWER LINE CHOKES

Keep R.F. currents from going out over the power line and causing interference with radio receivers. Also used at receivers to stop incoming R.F. interference. 3 stock sizes, rated at 5, 10 and 20 amperes.



## FIXED RESISTORS

Resistance wire is wound over a porcelain core, permanently locked in place, insulated and protected by Ohmite vitreous enamel. Available in 25, 50, 100, 160 and 200 watt stock sizes, in resistances from 1 to 250,000 ohms.

Be Right with **OHMITE**

RHEOSTATS ★ RESISTORS ★ CROKES ★ TAP SWITCHES

Ohmite Vitreous Enamel is unexcelled as a protective and bonding covering for resistors and rheostats.

# OHMITE Rheostats \* Resistors \* Chokes \* Switches



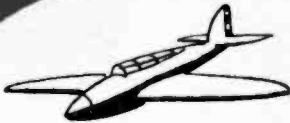
## CLOSE-CONTROL RHEOSTATS

Insure permanently smooth, close control of communications, electronic and electrical devices. Widely used in industry and in war equipment. All ceramic, vitreous enameled. 25, 50, 75, 100, 150, 225, 300, 500, 750 and 1000 watt sizes. Approved Army & Navy types.



## HIGH-VOLTAGE SWITCH

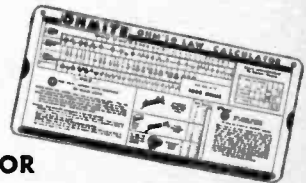
For general use where high voltage insulation is required. Suitable for circuits up to 1 K.W. rating. Used for band changing, meter switching, tapped transformer circuits, etc. Ceramic construction.



Many of you now engaged in vital war industries or in active service have long been familiar with the rugged dependability of Ohmite Products. Their wide use in planes, tanks and ships, in walkie-talkies and field units, in communications, electronic and electrical equipment, gives you added assurance in dealing with today's resistance-control problems. This is well worth remembering when you build original equipment or make vital replacements — *today and tomorrow.*

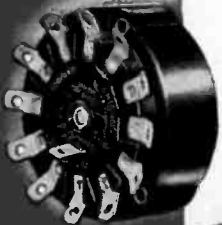
Besides the units shown here, there are Ohmite Non-Inductive Vitreous Enameled Resistors, Riteohm Precision Resistors, Hermetically-Glass-Sealed Resistors, Direction-Indicator Rheostats, Attenuators, and many others.

## HANDY OHMITE OHM'S LAW CALCULATOR



Very useful in training schools, in laboratories and in industry. Figures ohms, watts, volts, amperes — quickly, easily. Solves any Ohm's Law problem with one setting of the slide. All values are direct reading. No slide rule knowledge is necessary. Scales on two sides cover the range of currents, resistances, wattages and voltages commonly used in radio and electronic applications. Size only 4 1/8" x 9". Send only 10c in coin to cover handling cost.

AUTHORIZED DISTRIBUTORS EVERYWHERE



## HIGH-CURRENT TAP SWITCHES

Compact, all ceramic, multi-point rotary selectors for A.C. use. Silver to silver contacts. Rated at 10, 15, 25, 50 and 100 amperes with any number of taps up to 11, 12, 12, 12, and 8 respectively. Single or tandem assemblies.



## LC-2 LINK CONTROL

Simplified, compact, convenient panel regulation of the transfer of R.F. energy thru the link or low impedance line used in many transmitters. Eliminates swinging coupling coils. All ceramic vitreous enameled construction.



SEND FOR FREE CATALOG 18 — Gives helpful information and data on Ohmite stock units for essential applications — lists hundreds of stock values. Very handy for quick reference.

OHMITE MANUFACTURING COMPANY  
4856 Flournoy Street, Chicago, U.S.A. Cable "Ohmiteco"

<i>Abbreviation</i>	<i>Question</i>	<i>Answer</i>
<b>QTF</b>	Will you give me the position of my station according to the bearings taken by the direction-finding stations which you control?	The position of your station according to the bearings taken by the direction-finding stations which I control is ..... latitude ..... longitude.
<b>QTG</b>	Will you send your call sign for fifty seconds followed by a dash of ten seconds on ..... kc/s (or ..... m) in order that I may take your bearing?	I will send my call sign for fifty seconds followed by a dash of ten seconds on ..... kc/s (or ..... m) in order that you may take my bearing.
<b>QTH</b>	What is your position in latitude and longitude (or by any other way of showing it)?	My position is ..... latitude ..... longitude (or by any other way of showing it).
<b>QTI</b>	What is your true course?	My true course is ..... degrees.
<b>QTJ</b>	What is your speed?	My speed is ..... knots (or ..... kilometers) per hour.
<b>QTM</b>	Send radioelectric signals and submarine sound signals to enable me to fix my bearing and my distance.	I will send radioelectric signals and submarine sound signals to enable you to fix your bearing and your distance.
<b>QTO</b>	Have you left dock (or port)?	I have just left dock (or port).
<b>QTP</b>	Are you going to enter dock (or port)?	I am going to enter dock (or port).
<b>QTQ</b>	Can you communicate with my station by means of the International Code of Signals?	I am going to communicate with your station by means of the International Code of Signals.
<b>QTR</b>	What is the exact time?	The exact time is .....
<b>QTU</b>	What are the hours during which your station is open?	My station is open from ..... to .....
<b>QUA</b>	Have you news of ..... (call sign of the mobile station)?	Here is news of ..... (call sign of the mobile station).
<b>QUB</b>	Can you give me in this order, information concerning: visibility, height of clouds, ground wind for ..... (place of observation)?	Here is the information requested .....
<b>QUC</b>	What is the last message received by you from ..... (call sign of the mobile station)?	The last message received by me from ..... (call sign of the mobile station) is .....
<b>QUD</b>	Have you received the urgency signal sent by ..... (call sign of the mobile station)?	I have received the urgency signal sent by ..... (call sign of the mobile station) at ..... (time).
<b>QUF</b>	Have you received the distress signal sent by ..... (call sign of the mobile station)?	I have received the distress signal sent by ..... (call sign of the mobile station) at ..... (time).
<b>QUG</b>	Are you being forced to alight in the sea (or to land)?	I am forced to alight (or land) at ..... (place).
<b>QUH</b>	Will you indicate the present barometric pressure at sea level?	The present barometric pressure at sea level is ..... (units).
<b>QUJ</b>	Will you indicate the true course for me to follow, with no wind, to make for you?	The true course for you to follow, with no wind, to make for me is ..... degrees at ..... (time).





## THE VIKING FAMILY FIGHTS FOR FREEDOM

Famed *Viking* products are on the war fronts of the world! We of the E. F. JOHNSON COMPANY take great pride in the knowledge that everywhere dependable JOHNSON components are a part of the mailed might that surges at the enemies throat. Day and night, through fair weather and storm the *Viking Head* trade mark is with our fighting men . . . with begoggled fighter and bomber pilots in lead filled skies . . . with the field artillery . . . the infantry . . . in the tanks and armored cars . . . on the battleships, carriers, cruisers, destroyers, and other vessels of our navy. JOHNSON products play a vital part in the protection of our civilian lives as well.

We could ask no greater reward for our efforts than the immense trust that is daily being placed in our products. The reliability of the equipment of war placed in the hands of our fighting men will be measured in life and death itself. Never will we be more proud of the fact that in the design and manufacture of our parts the utmost in scientific skill and dependability has ALWAYS been the primary consideration.



# JOHNSON

*a famous name in Radio*



# Your Part in the Forging



# of a United Nations . . .

World leadership was not thrust overnight upon America. It has been years in the making. And among the forces welding all peaceful, liberty-loving peoples, none has been stronger than the round-the-clock conversations of the radio "hams". You are rated among our foremost ambassadors of good will.

Through your efforts we have gained new perspectives. The world has grown smaller as you collapsed time and distance to bring China into your Baltimore bedroom and Europe into your "ham shack" in Peoria.

But now, peacetime ambassador of good will, you have pushed aside your "ham rigs" to throw your desperately-needed skill and radio knowledge against our enemies. Today's brand of mechanized war is completely dependent upon the coordinating element of radio communication.

You and we . . . are helping to forge a great United Nations. Today's cumulative war-spurred "impossible" radio improvements and applications promise measureless peacetime benefits and wider spheres of "ham" activity.

Tomorrow's C-D's will combine three decades of peacetime research with the frontline experience of two

world wars to provide you with the finest possible capacitor performance—greater stamina, greater dependability and longer life. Tomorrow's C-D's will again help you to bring the peoples of the United Nations together "on speaking terms."

Tomorrow you will help forge a *greater* United Nations.



## A TYPICAL PEACETIME APPLICATION OF CORNELL-DUBILIER CAPACITORS

*Illustration shows a bank of C-D Dykanol Capacitors in the rectifier circuit of the 50 Kw. Columbia Broadcast Station WABC. This transmitter is one of the many important stations using C-D Capacitors.*

CORNELL DUBILIER ELECTRIC CORP.  
South Plainfield, New Jersey

WORLD'S LARGEST MANUFACTURER  
OF CAPACITORS . . . 1910-1943

# CORNELL - DUBILIER

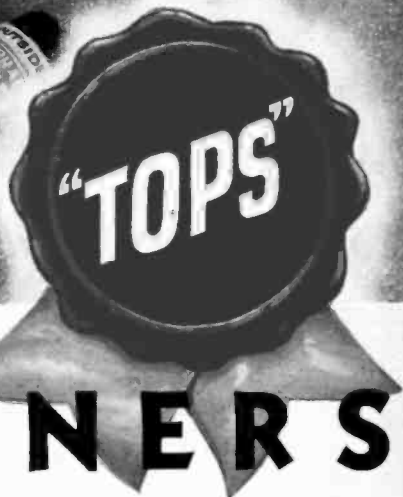
# Capacitors

MICA • DYKANOL • PAPER • WET AND DRY ELECTROLYTICS

## ABBREVIATIONS COMMON IN INFORMAL RADIO TRAFFIC

<b>ABT</b>	About	<b>MO</b>	More
<b>AGN</b>	Again	<b>MSG</b>	Message
<b>AHD</b>	Ahead	<b>MT</b>	Empty
<b>AHR</b>	Another	<b>N</b>	No
<b>ANI</b>	Any	<b>ND</b>	Nothing Doing
<b>APRX</b>	Approximate—Approximately	<b>NG</b>	No Good
<b>BC</b>	Broadcast	<b>NIL</b>	Nothing
<b>BD</b>	Bad	<b>NM</b>	No More
<b>B4</b>	Before	<b>NR</b>	Number
<b>BK</b>	Break	<b>NW</b>	Now
<b>BN</b>	Been	<b>OB</b>	Old Boy
<b>BND</b>	Band	<b>OL</b>	Old Lady
<b>BCUZ</b>	Because	<b>OM</b>	Old Man
<b>BTWN</b>	Between	<b>OP</b>	Operator
<b>BIZ</b>	Business	<b>OT</b>	Old Top—Timer
<b>C</b>	See, Yes	<b>OW</b>	Old Woman
<b>CLR</b>	Clear	<b>PLS</b>	Please
<b>CN</b>	Can	<b>PSE</b>	Please
<b>CNT</b>	Can't	<b>PX</b>	Press
<b>CK</b>	Check	<b>R</b>	OK
<b>CKT</b>	Circuit	<b>RCD</b>	Received
<b>CMG</b>	Coming	<b>RCVR</b>	Receiver
<b>CUD</b>	Could	<b>RI</b>	Radio Inspector
<b>CW</b>	Continuous Wave	<b>SA</b>	Say
<b>CUL</b>	See You Later	<b>SEZ</b>	Says
<b>CUAGN</b>	See You Again	<b>SM</b>	Some
<b>DE</b>	From	<b>SW</b>	Short-wave
<b>DA</b>	Day	<b>SIG</b>	Signal
<b>DNT</b>	Don't	<b>SKED</b>	Schedule
<b>DINT</b>	Did Not	<b>TFC</b>	Traffic
<b>DH</b>	Deadhead	<b>TMW</b>	Tomorrow
<b>DX</b>	Long Distance	<b>TR</b>	There
<b>ES</b>	And	<b>TT</b>	That
<b>EZ</b>	Easy	<b>TK</b>	Take
<b>FB</b>	Fine Business	<b>TKS</b>	Thanks
<b>FM</b>	From	<b>TNK</b>	Think
<b>FR</b>	For	<b>TNX</b>	Thanks
<b>FRQ</b>	Frequency	<b>U</b>	You
<b>GA</b>	Go Ahead	<b>UD</b>	You Would
<b>GB</b>	Good-Bye	<b>UL</b>	You Will
<b>GM</b>	Good Morning	<b>UR</b>	Your
<b>GN</b>	Good Night	<b>VT</b>	Vacuum Tube
<b>GG</b>	Going	<b>VY</b>	Very
<b>GT</b>	Got—Get	<b>WA</b>	Word After
<b>GND</b>	Ground	<b>WB</b>	Word Before
<b>HA or HI</b>	Laughter	<b>WD</b>	Would
<b>HM</b>	Him	<b>WF</b>	Word Following
<b>HR</b>	Here—Hear	<b>WK</b>	Work
<b>HV</b>	Have	<b>WL</b>	Will—Would
<b>HW</b>	How	<b>WN</b>	When
<b>IC</b>	I See	<b>WT</b>	What
<b>ICW</b>	Interrupted Continuous Wave	<b>WX</b>	Weather
<b>K</b>	Go Ahead	<b>X</b>	Interference
<b>LID</b>	Poor Operator	<b>XMTR</b>	Transmitter
<b>LIL</b>	Little	<b>XTAL</b>	Crystal
<b>LFT</b>	Left	<b>YF</b>	Wife
<b>LST</b>	Last—Listen	<b>YL</b>	Young Lady
<b>LTR</b>	Letter	<b>YR</b>	Your
<b>MG</b>	Motor Generator	<b>30</b>	Finish—End
<b>MI</b>	My	<b>73</b>	Best Regards
<b>MK</b>	Make	<b>88</b>	Love and Kisses

SPRAGUE TC TUBULARS . . . Not a Failure in a Million



# WINNERS

## OF THE WORLD'S MOST CONVINCING AWARD OF MERIT

Long ago, Sprague TC Tubular (by-pass) Condensers first won the World's Most Convincing Award of Merit — and they've continued to win it year after year ever since. It isn't a grand prize or blue ribbon. It's far more convincing than that. It's the continued, first choice preference for Sprague TC's by leading engineers, manufacturers, amateurs, and servicemen — men who prefer TC's, who specify TC's, and who insist on TC's for a wide variety of jobs — men whose actual field experience helped write the famous TC slogan "Not a Failure in a Million."

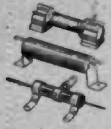
### OTHER SPRAGUE CONDENSER TYPES

- |                                 |                         |
|---------------------------------|-------------------------|
| Atoms and EL Self-Mounting      | Auto Radio Condensers   |
| "Universal" Dry Electrolytics   | Transmitting Condensers |
| Can and Cardboard               | Fixed Mica Condensers   |
| Dry Electrolytics               | Interference Filters    |
| Motor Starting Condensers, etc. |                         |

*Due to war restrictions, many of these condenser types — also Koolohm Resistors — are only available on priority orders*



### THE RESISTORS THAT KNOCKED TRADITION INTO A COCKED HAT . . .



. . . by doing the jobs conventional wire-wound resistors couldn't handle.

**SPRAGUE KOOLOHM** are the only resistors made with wire that is ceramic insulated **BEFORE IT IS WOUND**. This furnishes

absolute protection against shorts—makes possible extremely high values in small size—permits use of larger, safer wire sizes—allows full-rated wattage dissipation regardless of resistance value.

Koolohm ceramic insulation is heat-proof to 1000° C. It is moisture-proof and flexible and can either be layer or progressively wound. It allows perfect Ayrton-Perry windings. It permits use of an outer chip-proof ceramic or shock-proof sealed-glass casing with the result that resistors can easily be mounted directly to metal or grounded parts.

In brief, Koolohm superiority is not a matter of hair-splitting differences. It is conspicuously evident in any test you care to name. Write for catalog.

**SPRAGUE**

# KOOLOHM

RESISTORS

# SPRAGUE

SPRAGUE PRODUCTS COMPANY, North Adams, Mass.

# Buyer's Guide

## Parts Required for Building Equipment Shown in This Book

The parts listed are some of those actually used by our laboratory in constructing the models shown. Other parts of equal merit and equivalent electrical characteristics may usually be substituted without materially affecting the performance of the units.

### CHAPTER 6 Radio Receiver Construction

Figure 3, page 134  
Two-Tube Autodyne

C<sub>1</sub>—Hammarlund SM-15  
C<sub>2</sub>—Hammarlund SM-100  
C<sub>3</sub>, C<sub>4</sub>—Solar type MT  
C<sub>4</sub>, C<sub>5</sub>—Solar "Sealdtite"  
R<sub>1</sub>—Centralab 710  
R<sub>2</sub>—Centralab "Radiohm"  
R<sub>3</sub>, R<sub>4</sub>—Centralab 514  
BC—Mallory 1.25 v.  
CH<sub>1</sub>—Stancor type C-2300  
Panel—Bud PS1201  
Tuning dial—Bud D-103B

Figure 8, page 136  
Three-Tube Simple Super

C<sub>1</sub>, C<sub>2</sub>—Hammarlund MC-50-S  
C<sub>3</sub>—Hammarlund MC-140-S  
C<sub>4</sub>, C<sub>5</sub>, C<sub>13</sub>, C<sub>14</sub>—Cornell-Dubilier DT-4P1  
C<sub>6</sub>, C<sub>7</sub>—Cornell-Dubilier DT-4T1  
C<sub>8</sub>, C<sub>9</sub>, C<sub>12</sub>—Cornell-Dubilier DT-4S1  
C<sub>10</sub>—Cornell-Dubilier DT-4D1  
C<sub>11</sub>—Cornell-Dubilier BR-252  
C<sub>12</sub>—Cornell-Dubilier EDJ-9040  
R<sub>1</sub>, R<sub>2</sub>, R<sub>4</sub>, R<sub>7</sub>, R<sub>9</sub>—Centralab 516  
R<sub>3</sub>, R<sub>6</sub>—Centralab 514  
R<sub>10</sub>—Yaxley L  
R<sub>11</sub>, R<sub>12</sub>—Ohmite "Brown Devil"  
IFT—Meissner 16-8092  
CH—Stancor C-2300  
J—Mallory-Yaxley 705  
Dial—Crowe 123M

Figure 11, page 140  
Economical 5-Tube Super

C<sub>1</sub>, C<sub>2</sub>—Cardwell ZR-50-AS  
C<sub>3</sub>—Cardwell ZR-25-AS  
C<sub>4</sub>—Cardwell ZU-140-AS  
C<sub>5</sub>, C<sub>7</sub>, C<sub>8</sub>, C<sub>9</sub>, C<sub>10</sub>, C<sub>11</sub>, C<sub>14</sub>, C<sub>17</sub>—Cornell-Dubilier DT-4P1  
C<sub>6</sub>, C<sub>13</sub>—Cornell-Dubilier 5W-5T1  
C<sub>12</sub>—Cornell-Dubilier 5W-5T5  
C<sub>15</sub>—Cornell-Dubilier BR-845  
C<sub>16</sub>—Cornell-Dubilier BR-102-A  
R<sub>1</sub>, R<sub>2</sub>, R<sub>7</sub>, R<sub>9</sub>, R<sub>13</sub>, R<sub>15</sub>, R<sub>16</sub>—Centralab 710  
R<sub>3</sub>—Centralab 516  
R<sub>4</sub>, R<sub>10</sub>—Centralab 514  
R<sub>11</sub>, R<sub>12</sub>—Mallory-Yaxley G  
R<sub>14</sub>—Ohmite "Brown Devil"  
IFT<sub>1</sub>—Meissner 8091  
IFT<sub>2</sub>—Meissner 8099  
Tubes—RCA

Figure 13, page 141  
6K8-6J5 Converter

C<sub>1</sub>—National ST-50  
C<sub>2</sub>—National ST-100

C<sub>3</sub>—National ST-35  
C<sub>4</sub>, C<sub>7</sub>, C<sub>8</sub>, C<sub>10</sub>—Aerovox 1467  
C<sub>9</sub>, C<sub>11</sub>, C<sub>12</sub>—Aerovox 484  
R<sub>1</sub>, R<sub>3</sub>, R<sub>4</sub>, R<sub>5</sub>, R<sub>6</sub>—Centralab 710  
R<sub>2</sub>—Centralab 514  
S—Bud SW-1115  
L<sub>1</sub>, L<sub>2</sub> Forms—Bud 595  
IFT—Meissner 16-8100  
BOT—Meissner 17-8175  
Chassis—Bud CB-41  
Cabinet—Bud C-973  
Dial—National "B"

Figure 17, page 145  
High-Performance Converter

C<sub>1</sub>, C<sub>2</sub>, C<sub>3</sub>—Bud 1852  
C<sub>4</sub>, C<sub>5</sub>—Sprague 45-12  
C<sub>6</sub>—Bud LC-1682, 1683  
C<sub>7</sub>, C<sub>8</sub>, C<sub>9</sub>, C<sub>12</sub>, C<sub>13</sub>, C<sub>15</sub>—Aerovox 484  
C<sub>11</sub>, C<sub>14</sub>—Aerovox 1467  
R<sub>1</sub>—Centralab 62-113  
R<sub>2</sub>, R<sub>3</sub>, R<sub>4</sub>, R<sub>5</sub>, R<sub>6</sub>, R<sub>7</sub>—Centralab 710  
R<sub>8</sub>, R<sub>10</sub>—Ohmite "Brown Devil"  
S<sub>2</sub>—Centralab 1462  
T—Thordarson T-13R12  
CH—Thordarson T-13C27  
Coil forms—Bud 126  
Tubes—RCA  
Chassis—Bud 793  
Shield partitions—Bud 1246, see text

Figure 19, page 147  
Variable-Selectivity Crystal Filter

C<sub>1</sub>, C<sub>2</sub>—Aerovox 1467  
C<sub>3</sub>, C<sub>4</sub>—Hammarlund APC  
C<sub>5</sub>, C<sub>7</sub>, C<sub>8</sub>—Aerovox 484  
C<sub>6</sub>—Sprague SM-31  
R<sub>1</sub>, R<sub>2</sub>—Centralab 710  
T<sub>1</sub>, T<sub>2</sub>—Made from Meissner 16-5740 or 16-6131, see text  
X—Bliley CF-1  
Cabinet—Bud 728

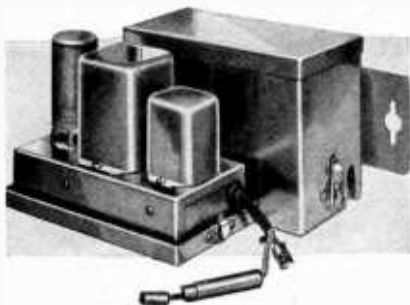
Figure 22, page 150  
Outboard I.F. Stage

T<sub>1</sub>, T<sub>2</sub>—Meissner 16-6131  
R<sub>1</sub>, R<sub>2</sub>, R<sub>3</sub>—Centralab 710, 714  
C<sub>2</sub>, C<sub>3</sub>, C<sub>4</sub>—Aerovox 484

Figure 25, page 152  
High-Gain Preselector

C<sub>1</sub>, C<sub>2</sub>—Bud MC-903  
C<sub>3</sub>—Cornell-Dubilier DT-4P1  
C<sub>4</sub>, C<sub>5</sub>—Cornell-Dubilier DT-4S1  
R<sub>1</sub>—Centralab 514  
R<sub>2</sub>—Centralab 710  
R<sub>3</sub>—Centralab 72-113  
R<sub>4</sub>—Centralab 514  
Coil sockets—Hammarlund S-5  
Coil forms—Hammarlund CF-5-M and SWF-5

# Vibrapack . . . The Ideal Source of Plate Voltage for Transmitters, Receivers, P. A. Systems and Intercommunicators



Mallory Vibrapacks have won top honors as the most economical source of plate voltage for battery operated equipment. The standard Vibrapack line includes types for 6, 12 and 32 volt operation, with outputs up to 60 watts in the new dual units. Special custom-built Vibrapacks with hermetically sealed, rigidly anchored components are supplied for heavy duty service in military reconnaissance cars, tanks, aircraft and ships. All Vibrapacks available only on suitable priority. Send for free booklet giving complete technical data.

Constructed with an exclusive dielectric that gives longer life and greater dependability, Mallory Transmitting Capacitors are a real safeguard for expensive rigs. Types TZ are compact round-container units for those who must watch their costs. Sizes to 2000 working volts DC. Types TX are in square containers, with working voltages from 600 volts to 6000 volts. See your distributor for TX and TZ types.

## P. R. MALLORY & CO. INC. MALLORY

### Transmitting Capacitors



..for Meter Switching

Mallory Push Button Switch (2190 Series)



..for Transmitter Band Switching

HamBand Switch (160 Series)



Here are two Mallory switches that give new operating convenience. The push button switch makes it possible to measure a number of circuits with a single meter, while other circuits remain closed. The HamBand Switch brings new convenience to transmitter band switching... makes it as easy as receiver band switching. Unique design offers wide range of applications. Write for details.

### Other MALLORY Products for Communication and Electronic Use

Dry Electrolytic Condensers  
Wet Electrolytic Condensers  
Paper Dielectric Condensers  
Tip Jacks and Plugs  
Phone Plugs  
Extension Jacks  
Jacks and Jack Switches

Grid Bias Cells  
Vitreous Resistors  
Variouhm Resistors  
Rheostats  
Potentiometers  
Volume Controls  
T & L Pads

Rotary Switches  
Cable Connectors  
Dial and Panel Lights  
Battery Chargers  
Knobs—Nuts—Washers  
Dry Disc Rectifiers  
Auto Radio Vibrators

P. R. MALLORY & CO., Inc., Indianapolis, Indiana

Cable Address—PELMALLO

Use

# MALLORY

APPROVED  
PRECISION PRODUCTS

Include

VIBRATORS • VIBRAPACKS • CONDENSERS  
VOLUME CONTROLS • ROTARY SWITCHES  
SINGLE AND MULTIPLE PUSH BUTTON SWITCHES  
RESISTORS • RADIO HARDWARE

## RADIO SYMBOLS

The following symbols are commonly used in radio work and many of these symbols are used in the pages of this book:

- $E_F$  ..... Filament (or heater) terminal voltage.
- $E_B$  ..... Average plate voltage (d.c.)
- $I_B$  ..... Average plate current (d.c.)
- $E_P$  ..... A.C. component of plate voltage (effective value)
- $I_P$  ..... A.C. component of plate current (effective value).
- $E_G$  ..... Average grid voltage (d.c.)
- $I_G$  ..... Average grid current (d.c.)
- $E_G$  ..... A.C. component of grid voltage (effective value).
- $I_G$  ..... A.C. component of grid current (effective value).
- $E_{FF}$  ..... Filament (or heater) supply voltage.
- $E_{HB}$  ..... Plate supply voltage (d.c.)
- $E_{FC}$  ..... Grid supply voltage (d.c.)
- $\mu$  or  $\mu_a$  ..... Amplification factor.
- $r_p$  ..... Plate resistance.
- $S_M$  ..... Grid-plate transconductance (also mutual conductance,  $g_m$ ).
- $R_p$  ..... Plate load resistance.
- $Z_p$  ..... Plate load impedance.
- d.c. .... Direct Current.
- a.c. .... Alternating Current.
- r.m.s. .... Root Mean Square.
- U.P.O. ... Undistorted power output.
- $C_{FK}$  .... Grid-cathode (or filament) capacitance.
- $C_{PK}$  .... Plate-cathode (or filament) capacitance.
- $C_{GIP}$  .... Effective grid-plate capacitance in a tetrode (cathode [or filament] and screen grounded).
- $C_{G1(k+g2)}$  Direct interelectrode capacitance of grid to cathode (or filament) and screen.
- $C_{G1(k+g)}$  Direct interelectrode capacitance of plate to cathode (or filament) and screen.
- $\alpha$ , alpha—Coefficients.
- $\beta$ , beta—Coefficients.
- $\gamma$ , gamma—Coefficients.
- $\Delta$ , delta (capital)—Decrements, increments, variations.
- $\delta$ , delta (lower case)—Same as capital delta.
- $\theta$ , theta—Angles, phase displacement.
- $\lambda$ , lambda—Wavelength.
- $\mu$ , mu—Amplification factor, prefix "micro".
- $\pi$ , pi—3.1416, circumference divided by diameter.
- $\phi$ , phi—Angles.
- $\tau$ , tau—Time constant, coefficients.
- $\omega$ , omega—Resistance in ohms or  $2\pi$  times frequency.

## CHAPTER 12

### Exciters and Low Powered Transmitters

Figure 2, page 263  
One-Tube Exciter

$C_1, C_2$ —Cardwell ZR-50-AS  
 $C_2, C_3$ —Aerovox 1450  
 $C_1, C_5, C_7$ —Aerovox 684  
 $R_1$ —Centralab 516  
 $R_2, R_3, R_4$ —Ohmite "Brown Devil"  
 RFC—Bud 920  
 X—Bliley LD2  
 Coil forms—Hammarlund XP-53  
 Tube—Taylor T21

Figure 3, page 263  
Power Supply for Figure 2

T—Thordarson T-13R13  
 CH—Thordarson T-57C53  
 C—Sprague LR-88  
 R—Ohmite "Brown Devil"

Figure 5, page 264  
160-Meter 5-Watt V.F.O.

$C_1$ —National STH-335  
 $C_2$ —National 55-150  
 $C_3$ —Sprague SM-31  
 $C_4, C_5, C_6$ —Sprague 1FM26  
 $C_7, C_7, C_8$ —Sprague TC-15  
 $R_1$ —Centralab 710  
 $R_2, R_3, R_4$ —Centralab 714  
 RFC—National R-100  
 Coil form—National XR-13  
 Dial—National type ACN

Figure 11, page 268  
Shuart 25-Watt V.F.O.

Osc. grid tank—Hammarlund ECO-160  
 Osc. plate tank—Hammarlund ETU-80  
 Buffer tank—Hammarlund 6014  
 $C_1$ —Hammarlund MC-140-5  
 $C_2$ —Hammarlund MC-100-5  
 RFC—Hammarlund CHX  
 L<sub>1</sub> coil forms—Hammarlund SWF-5  
 807 Shield—Hammarlund PTS  
 Ceramic sockets—Hammarlund type S  
 T—Thordarson type 75R50  
 CH—Thordarson 75C51  
 Dial—National type N  
 Tubes—RCA throughout

Figure 14, page 270  
Cascade Frequency Multiplier

$C_1, C_2$ —Cardwell ZR-35-AS  
 $C_3, C_4$ —Cardwell ZR-25-AS  
 $C_5$  to  $C_{12}$ —Solar type MW  
 $R_1$  to  $R_6$ —Centralab 516  
 R—Ohmite "Brown Devil"  
 $S_1$ —Bud SW-1005  
 $S_2$ —Centralab 1405  
 Chassis—Bud CB-997  
 Panel—Bud PS-1202  
 Tubes—RCA throughout

Figure 17, page 271  
807 Utility Unit

$C_1$ —Hammarlund MC-100M  
 $C_2$ —Hammarlund MTC-350C  
 $C_3, C_4$ —Cornell-Dubilier 1-W  
 $C_5$ —Cornell-Dubilier DT-451  
 $C_6$ —Cornell-Dubilier type 4-12050  
 $R_1$ —Centralab 714

**Still YOUR BEST BET  
ON REPLACEMENTS!**

## Centralab

- Midget Radiohms
- Fixed Resistors
- Selector Switches

TODAY more than ever before the emphasis is on **QUALITY**. Today, more than ever before the magic name of Centralab signifies a strict adherence to a code that calls for perfection in performance.

No wonder that servicemen, manufacturers and experimenters "Call for Centralab" on every occasion where "QUALITY counts!"

*Always Specify "Centralab"*

**CENTRALAB:** DIV. OF GLOBE-UNION INC.  
MILWAUKEE, WISCONSIN, U. S. A.





R<sub>2</sub>, R<sub>3</sub>, R<sub>1</sub>—Ohmite "Brown Devil"  
 T—Thordarson 19F81  
 Coils—Bud OEL  
 Sockets—Johnson 225  
 Crystal—Bliley BC3  
 807—General Electric  
 RFC—Bud CH9205

Figure 23, page 275  
 814 Bandswitching Exciter

R<sub>4</sub>, R<sub>7</sub>, R<sub>14</sub>—Ohmite, "Brown Devil"  
 R<sub>13</sub>, PC—Ohmite P-300  
 C<sub>1</sub>—Cardwell EU-140-AD  
 C<sub>2</sub>—Cardwell EU-100-AD  
 C<sub>3</sub>—Cardwell MT-100-GS  
 C<sub>4</sub> to C<sub>13</sub>—Solar MO and MW  
 C<sub>14</sub>—Solar XM-25-22  
 C<sub>15</sub>—Cardwell JD-50-O5  
 T<sub>1</sub>—Kenyon T-351  
 T<sub>2</sub>—Kenyon T-365  
 Coil turret—Barker & Williamson type 2-A  
 S<sub>1</sub>—Centralab 1461  
 S<sub>2</sub>—Centralab 1460  
 S<sub>3</sub>—Heintz & Kaufman 892  
 S<sub>4</sub>—Mallory-Yaxley 151-L  
 Chassis—Par-Metal C-4526  
 Panel—Par-Metal G-3606  
 Crystals—Bliley B5 and LD2  
 Tubes—RCA throughout

### CHAPTER 13 Medium and High Power R.F. Amplifiers

Figures 2 and 3, pages 281 and 282

C<sub>1</sub>—National TMS-50D  
 C<sub>2</sub>—National TMH-75D  
 C<sub>3</sub>, C<sub>4</sub>—National NC-75  
 C<sub>5</sub>, C<sub>6</sub>—Solar MW-1235  
 C<sub>7</sub>—Solar XM-25-22  
 R<sub>1</sub>—Ohmite "Brown Devil"  
 L<sub>1</sub>—National AR-16 series  
 L<sub>2</sub>—Socket—National XB-16  
 L<sub>3</sub>—Plug—National PB-15  
 L<sub>4</sub>—Socket—National XB-15  
 RFC—National R-154U  
 Tube sockets—National CIR-4

## Radio Technical Writers . . . . .

Immediately after the war's end you are invited to submit manuscripts, outlines of proposed manuscripts or constructional data and photographs for the next edition of this book, to be issued as soon as possible after it becomes permissible to publish the latest developments in practical radio.

—The Publishers

Tube caps—National SPP-9  
 Dials—National "O"  
 Chart frame—National, size "B"  
 Chassis—Par-Metal C-4528  
 Panel—Par-Metal 3604  
 Feed-through insulators—Johnson 50  
 Tubes—RCA

Figures 1 and 4, pages 279 and 283  
 400-Watt Amplifier

C<sub>1</sub>—Hammarlund MCD-100-S  
 C<sub>2</sub>—Hammarlund HFBD-65-E  
 C<sub>3</sub>, C<sub>4</sub>—Hammarlund N-10  
 C<sub>5</sub>, C<sub>6</sub>—Aerovox 1450  
 L<sub>1</sub>—Barker & Williamson MCL series  
 L<sub>2</sub>—Barker & Williamson TVL series  
 Tubes—Eimac

Figures 1 and 5, pages 279 and 284

C<sub>1</sub>—Johnson 150FD20  
 C<sub>2</sub>—Johnson 150DD70  
 C<sub>3</sub>, C<sub>4</sub>—Johnson 6G7  
 RFC—Johnson 752  
 Tube sockets—Johnson 211  
 L<sub>1</sub> socket—Johnson 225  
 L<sub>2</sub> supports—Johnson 67  
 L<sub>2</sub> coil jacks—Johnson type 70  
 L<sub>2</sub> coil plugs—Johnson type 71  
 Control handles—Johnson 204  
 Tubes—H & K type HK-254

Figures 1 and 6, pages 279 and 285  
 1-Kw. Amplifier

C<sub>1</sub>—Bud 1576  
 C<sub>2</sub>—Bud 1818  
 C<sub>3</sub>, C<sub>4</sub>—Bud 1000  
 C<sub>5</sub>, C<sub>6</sub>—Solar XM-6-24  
 L<sub>1</sub>—Bud VCL series  
 L<sub>2</sub>—Bud MCL series  
 RFC—Bud 568  
 Sockets—Bud 226  
 Tubes—Taylor

Figures 7, 8, and 9, pages 286 and 287  
 Single-Ended Amplifier

C<sub>1</sub>—Cardwell MT-100-GS  
 C<sub>2</sub>—Cardwell XG-50-XD  
 C<sub>3</sub>—Bud 1519  
 C<sub>4</sub>, C<sub>5</sub>, C<sub>6</sub>—Aerovox 1450  
 C<sub>7</sub>—Aerovox 1457  
 L<sub>1</sub>—Barker & Williamson BL series  
 L<sub>2</sub>—Barker & Williamson HDVL series  
 R—Ohmite 50 Watt  
 RFC—Hammarlund CH-500  
 T—Thordarson T-19F96  
 Socket—Johnson 213

### CHAPTER 14 Speech and Modulation Equipment

Figure 3, page 290  
 25-Watt Modulator

Tubular condensers—Aerovox 484  
 C<sub>2</sub>, C<sub>3</sub>—Aerovox PRS450 12 µfd.  
 C<sub>4</sub>—Aerovox 1467 mica  
 C<sub>5</sub>, C<sub>6</sub>—Aerovox PB-10-10 25 volt  
 C<sub>7</sub>—Aerovox 600-LU 4 µfd.  
 C<sub>10</sub>—Aerovox GL-475 8 µfd.  
 Carbon resistors—Centralab 1 watt  
 Wirewound resistors—Ohmite "Brown Devil"  
 R<sub>7</sub>—Mallory-Yaxley M control  
 T<sub>1</sub>—Stancor A-4721

FOR OUTSTANDING ACHIEVEMENT



... the "E" emblem is a tribute to the prowess of American workers in the field of shortwave communications. Hallcrafters workers by their unwavering purpose to produce a product that is better, and to exceed their quotas in order that production schedules can be maintained, have been awarded this honor.

The accumulative electronic experience gained by Hallcrafters employes will be a dominant factor in future peace time production of advanced designs in shortwave communications receivers.

the hallicrafters co.  
CHICAGO, U. S. A.  
*Keep Communications Open!*

T<sub>2</sub>—Stancor A-3892  
 T<sub>3</sub>—Stancor P-3005  
 CH—Stancor C-1001  
 Bias cell—Mallory-Yaxley  
 Tubes—RCA throughout

Figure 5, page 292  
 60-Watt T-21 Modulator

C<sub>1</sub>, C<sub>4</sub>—Solar S-0240  
 C<sub>2</sub>—Solar S-0215  
 C<sub>3</sub>, C<sub>7</sub>—Solar S-0263  
 C<sub>5</sub>, C<sub>12</sub>, C<sub>14</sub>, C<sub>17</sub>—Solar LG5 8-8  
 C<sub>11</sub>, C<sub>13</sub>—Solar M116  
 C<sub>6</sub>—Solar M010  
 R<sub>1</sub>—Centralab 72-116

All 1/2-watt resistors—Centralab 710  
 All 1-watt resistors—Centralab 714  
 R<sub>15</sub>, R<sub>16</sub>, R<sub>21</sub>—Centralab 516  
 R<sub>17</sub>, R<sub>18</sub>, R<sub>19</sub>, R<sub>20</sub>—Ohmite "Brown Devil"  
 BC—Mallory-Yaxley Bias Cell  
 T<sub>1</sub>—Thordarson T-84D59  
 T<sub>2</sub>—Thordarson T-11M75  
 T<sub>3</sub>—Thordarson T-79F84  
 T<sub>4</sub>—Thordarson T-84P60  
 CH<sub>1</sub>—Thordarson T-75C49  
 CH<sub>2</sub>—Thordarson T-75C51  
 CH<sub>3</sub>—Thordarson T-68C07  
 Tubes—RCA 6J5, 6L7, 83, 45. Taylor T-21

Figure 8, page 294  
 6-Watt 6L6 Grid Modulator

C<sub>1</sub>, C<sub>4</sub>, C<sub>7</sub>—Cornell-Dubilier EDJ-3100  
 C<sub>2</sub>, C<sub>3</sub>, C<sub>6</sub>—Cornell-Dubilier BR-845

C<sub>5</sub>—Cornell-Dubilier DT-681  
 C<sub>8</sub>—Cornell-Dubilier DT-4P1  
 C<sub>9</sub>—Cornell-Dubilier SM-655  
 1-watt resistors—Centralab 714  
 1/2-watt resistors—Centralab 710  
 R<sub>12</sub>, R<sub>13</sub>, R<sub>14</sub>—Ohmite "Brown Devil"  
 R<sub>11</sub>—Centralab 72-105 potentiometer  
 T<sub>1</sub>—Stancor A-4406  
 T<sub>2</sub>—Stancor P-3005  
 CH—Stancor C-1421  
 Feed-thru insulators—Bud I-436  
 Chassis—Bud CB-1194  
 Pilot light—Mallory-Yaxley 310R  
 Tubes—RCA throughout

Figure 10, page 296  
 Push-Pull 2A3 Amplifier-Driver

C<sub>1</sub>, C<sub>3</sub>, C<sub>7</sub>—Aerovox 484  
 C<sub>2</sub>, C<sub>11</sub>—Aerovox PBS-25 10  
 C<sub>4</sub>, C<sub>6</sub>—Aerovox PBS-5 8-8  
 C<sub>5</sub>, C<sub>8</sub>—Aerovox WG-5 8  
 R<sub>1</sub>, R<sub>2</sub>, R<sub>3</sub>, R<sub>4</sub>—Centralab 710  
 R<sub>5</sub>—Centralab 72-105  
 R<sub>6</sub>—Centralab 710  
 R<sub>7</sub>, R<sub>8</sub>—Ohmite "Brown Devil"  
 Input trans.—Stancor A-72-C  
 T—Stancor P-4049  
 CH—Stancor C-1421  
 Tubes—RCA throughout

Figure 13, page 297  
 Class B 809 Modulator

T<sub>1</sub>—Stancor A-4762  
 T<sub>2</sub>—Stancor A-3894  
 T<sub>3</sub>—Stancor P-3064  
 Tubes—General Electric

Figure 17, page 301  
 TZ-40 Modulator

T<sub>1</sub>—Thordarson 81D42  
 T<sub>2</sub>—Thordarson 15D79  
 T<sub>3</sub>—Thordarson 11M77  
 T<sub>4</sub>—Thordarson 70R62  
 T<sub>5</sub>—Thordarson 16F13  
 CH<sub>1</sub>—Thordarson 74C29  
 CH<sub>2</sub>—Thordarson 13C28  
 All tubular condensers—Cornell-Dubilier DT  
 All filter condensers—Cornell-Dubilier EDJ  
 Tubes—RCA. TZ-40's Taylor

Figure 19, page 303  
 203Z Modulator

All tubular condensers—Cornell-Dubilier DT  
 All resistors—I.R.C. BT-1/2 and BT-1  
 R<sub>1</sub>—Mallory-Yaxley O control  
 R<sub>2</sub>—Mallory-Yaxley Y50MP  
 T<sub>1</sub>—Thordarson T-57A41  
 T<sub>2</sub>—Thordarson T-75D10  
 T<sub>3</sub>—Thordarson T-11M77  
 T<sub>4</sub>—Thordarson T-19F96  
 203Z—Taylor, Rest—RCA  
 Sockets for 203Z—Johnson 211

## CHAPTER 15 Power Supplies

Figure 14, page 314  
 Voltage Regulated Power Supply

C<sub>1</sub>—Solar M-508  
 C<sub>2</sub>—Solar M-408

### R. M. A. COLOR CODES

For Fixed Condensers, Unit:  
 Micro-microfarads

FIRST DOT	SECOND DOT	THIRD DOT	
Black 0	Black 0		
Brown 1	Brown 1	Brown	0
Red 2	Red 2	Red	00
Orange 3	Orange 3	Orange	000
Yellow 4	Yellow 4	Yellow	0000
Green 5	Green 5	Green	00000
Blue 6	Blue 6	Blue	000000
Purple 7	Purple 7	Purple	0000000
Gray 8	Gray 8	Gray	00000000
White 9	White 9	White	000000000

For Resistors, Unit: Ohms

BODY COLOR	END COLOR	DOT COLOR	
Black 0	Black 0		
Brown 1	Brown 1	Brown	0
Red 2	Red 2	Red	00
Orange 3	Orange 3	Orange	000
Yellow 4	Yellow 4	Yellow	0000
Green 5	Green 5	Green	00000
Blue 6	Blue 6	Blue	000000
Purple 7	Purple 7	Purple	0000000
Gray 8	Gray 8	Gray	00000000
White 9	White 9	White	000000000

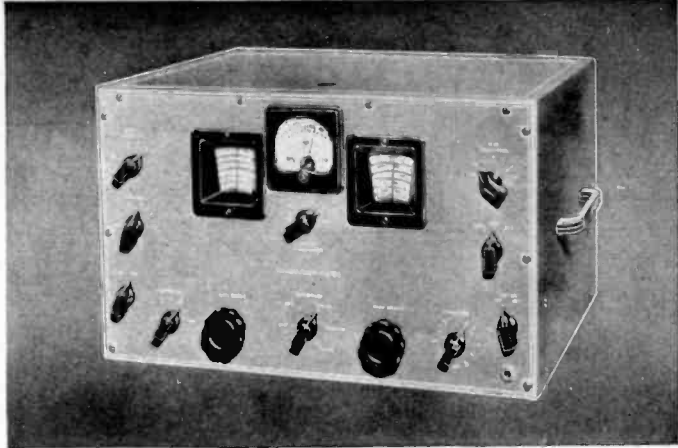


# HAMMARLUND



## "HQ-120-X" AMATEUR RECEIVER

THE HAMMARLUND "HQ-120-X" meets the most critical demands of amateur and professional operators. Hammarlund engineers have gone beyond ordinary practice in designing this new and outstanding receiver. This ultra-modern 12-tube superheterodyne covers a continuous range of from 31 to .54 mc. (9.7 to 555 meters) in six bands, taking in all important amateur, communication, and broadcast channels. The "HQ-120-X" is not to be confused with modified broadcast sets. Two years were required to develop it. This is a special receiver with special parts throughout. Every wave range is individual—that is, each range has its own individual coil and a tuning condenser of proper value for maximum efficiency; thus, including the broadcast band does not decrease efficiency at high frequencies. Besides having all the necessary features for perfect short wave reception, such as A.V.C., beat oscillator, send-receive switch, phone jack and relay terminals, the "HQ-120-X" also includes a new and outstanding crystal filter circuit which is variable in 6 steps from full bandwidth to razor edge selectivity. This permits the



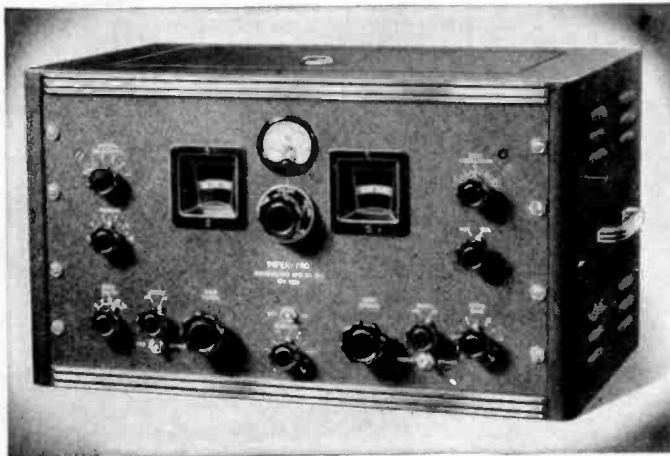
use of the crystal filter for the reception of both voice and music. It is no longer necessary to contend with serious heterodyne interference. These annoying disturbances can be phased out with the phasing control on the panel. Other features include drift compensation for improved stability; a new and accurate "S" meter circuit for measuring incoming signal strength; antenna compensator to compensate for various antennas, and 310 degrees band spread for each amateur band from 80 to 10 meters. The band spread dial is calibrated in megacycles for each of these amateur bands. The main tuning dial is calibrated in megacycles throughout the entire range of the receiver. Gray finish. Rack adapter \$6.00 extra.

Prices include Speaker and Tubes

Code	Type	Tuning Range	Speaker	Net Price
HQ-120-X	Crystal	31—.54 mc.	10" P.M. Dyn.	\$168.00
Speaker cabinet (metal) 12½" x 12½" x 7 inches				3.90

Special model finished in black.....\$168.00 Net  
Speaker Cabinet, black to match..... 3.90 Net

Send for Descriptive Booklet



## NEW "SUPER-PRO"

THIS new 18-tube "SUPER-PRO" includes all the outstanding features which have made the "Super-Pro" famous, and in addition many recent developments have been added. The new "Super-Pro" has a variable selectivity crystal filter. This crystal filter has five positions of selectivity—3 for phone and 2 for CW. The variable crystal filter, in addition to the variable band width I.F., provides a selectivity range of from less than 100 cycles to approximately 16 kc. The new "Super-Pro" also has an improved noise limiter designed to minimize interference caused by automobile ignition systems and disturbances of similar nature. Maximum image suppression is obtained with two stages of high selectivity tuned R.F. ahead of the first detector. Three stages of I.F. are employed and there are three stages of high fidelity audio amplification resulting in an output of approximately 14 watts. A new and improved "S" meter has been installed in the "Super-Pro" for accurately reporting relative signal strength. Other features include full band-spread on all bands; beat oscillator; send-receive switch; relay connections; phone connections; connections for phono-pickup; beautifully finished modernistic cabinet. The sensitivity of the "Super-Pro" is better than 1 microvolt. Available in rack mounting type at \$10.50 extra.

Code	Type	Spkr.	Tuning Range	Net Price
SP-210-X	Crystal	10"	15—560 meters	\$318.00
SP-210-SX	Crystal	10"	7½—240 meters	318.00
SP-220-X	Crystal	12"	15—560 meters	330.00
SP-220-SX	Crystal	12"	7½—240 meters	330.00
PSC	10" speaker cabinet to match receiver			5.10

Special Models Covering Other Wave Ranges Available On Order

Write for Circular

HAMMARLUND MANUFACTURING CO., INC. • 460 West 34th Street • New York City

# CAPACITOR GUIDES FOR THE AMATEUR

## NOW IN SERVICE OR INDUSTRY . .

These new catalogs will help every busy amateur engaged in Government or Industrial Engineering. Each Catalog Section has been specially designed so that "he who runs may read" — and will simplify your capacitor problems. Your letterhead request will immediately obtain any or all of the three catalog sections shown.

### ELECTROLYTIC CAPACITORS:

Thirty-two page Catalog 12 — Section A. Complete illustrations and descriptions of both wet and dry electrolytics for every purpose. Includes special constructions, such as low-temperature types for Government and industrial requirements.

### PAPER CAPACITORS:

Forty-eight page Catalog 12 — Section C. Complete illustrations and descriptions of all types of paper capacitors, including oil types, for broadcast and transmitting circuits. Also incorporates special types for unusual electronic applications.

### MICA CAPACITORS:

Thirty-two page Catalog 12 — Section E. Complete illustrations and descriptions of a wide variety of mica capacitors for both broadcast and transmitting applications. Includes many special constructions.

### MICA CAPACITOR COLOR-CODES:

Industry color-coding standards are clearly defined in separate Solar Form MCC-1, available to all capacitor users.

**SOLAR MFG. CORP., Bayonne, N. J.**



R<sub>1</sub>—Centralab 710  
 R<sub>2</sub>, R<sub>3</sub>, R<sub>4</sub>, R<sub>6</sub>—Centralab 714  
 R<sub>5</sub>—Centralab 72-115  
 T—Thordarson T-13R14  
 CH—Thordarson T-57C53  
 Tubes—RCA

Figure 16, page 315  
 Voltage Regulated Bias Pack

C<sub>1</sub>, C<sub>2</sub>, C<sub>3</sub>, C<sub>4</sub>—Solar DAA-704  
 R<sub>1</sub>—Centralab 72-103  
 R<sub>2</sub>, R<sub>3</sub>, R<sub>4</sub>, R<sub>5</sub>, R<sub>6</sub>, R<sub>7</sub>—Centralab 710  
 R<sub>8</sub>, R<sub>9</sub>—Centralab 714  
 T—Thordarson T-13R19  
 S—Centralab 1401

Figure 28, page 320  
 350-Volt Power Supply

T—Thordarson T-13R14  
 CH—Thordarson T68C07  
 C—Cornell-Dubilier EH-9808  
 R—Ohmite "Brown Devil"  
 83—Hytron

Figure 31, page 321  
 500-Volt Power Supply

Transformers—Stancor P-3699 and P-5009  
 Chokes—Stancor C-1401 and C-1411  
 Condensers—Cornell-Dubilier TLA-6040  
 83—Hytron

Figure 32, page 322  
 Rack Mounted Supply

Transformers—Kenyon T-line  
 Chokes—Kenyon T-line  
 Bleeders—Ohmite "Dividohm"  
 866's—General Electric  
 Condensers—Cornell-Dubilier TJU-200-20 and PE-CH-4008

Figure 35, page 323  
 1500-Volt Power Supply

T<sub>1</sub>—Kenyon T-672  
 T<sub>2</sub>—Kenyon T-360  
 CH<sub>1</sub>—Kenyon T-512  
 CH<sub>2</sub>—Kenyon T-176  
 C<sub>1</sub>, C<sub>2</sub>—General Electric 26F194  
 866A/866's—General Electric  
 R—Ohmite 0924

Figure 36, page 325  
 Modulator and Power Supply

Transformers—Kenyon T-line  
 Chokes—Kenyon T-line  
 TZ-40's—Taylor  
 866's—Taylor  
 Condensers—Aerovox

Figure 37, page 327  
 Dual Power Supply

Transformers and Chokes—Thordarson "19" type  
 Tubes—GL-866 and RCA 83  
 Condensers—Mallory

## LIGHT BULB RESISTORS

Ordinary tungsten-filament light bulbs make good r.f. and a.f. load resistors since they are relatively non-inductive. Their resistance is not constant with varying power; the table gives the resistance of common bulbs at various wattages. The color is dull red at about one-third rated wattage and bright yellow at two-thirds wattage.

A 30-watt a.f. amplifier with 500-ohm output may be connected to two 40-watt bulbs in series; each will dissipate 15 watts and will glow dull red.

Bulbs make good terminating resistors for untuned feed lines while making coupling adjustments to the final amplifier; the color also serves as an indicator of maximum current. The resistors may be clipped across a few turns of the tank coil, or connected to a tuned circuit which in turn is coupled to the tank.

Bulbs make excellent dummy antennas, whereby the transmitter can be completely checked without putting interfering signals on the air. If the dummy's resistance closely equals the antenna's radiation resistance no change in transmitter adjustments need be made when the antenna is substituted for the dummy. A d.p.d.t. should be provided to shift from one to the other.

Various series or parallel arrangements will give practically any resistance values desired.

### LIGHT BULB RESISTANCE CHART

Resistance of 115-Volt Tungsten Bulbs

Watts	WATTAGE RATING					
	25	40	50	60	75	100
5	349	195	148	119	90	65
10	412	228	175	139	106	74
15	470	255	194	153	116	81
20	497	273	207	163	124	87
25	529	291	220	172	132	92
30		306	231	181	137	96
35		319	241	189	143	100
40		331	249	197	148	103
45			257	204	153	106
50			265	211	158	110
55				215	162	112
60				220	166	115
65					169	117
70					173	120
75					176	122
80						124
85						126
90						128
95						130
100						132

(Table courtesy "Thordarson Transformer Guide")

Figure 38, page 328  
Compact Power Supply

Transformers and Chokes—Thordarson "CHT" type  
Condensers—Aerovox  
Bleeders—Ohmite "Dividohm"  
Tubes—RCA-866

## CHAPTER 16 Transmitter Construction

Figure 3, page 331  
Exciter-Transmitter R.F. Section

C<sub>1</sub>, C<sub>2</sub>—Hammarlund MC-325-M  
C<sub>3</sub>—Hammarlund MTCD-25-C  
C<sub>4</sub>, C<sub>5</sub>, C<sub>6</sub>—Sprague TC-11  
C<sub>7</sub>—Sprague 1FM-21  
C<sub>8</sub>, C<sub>9</sub>, C<sub>12</sub>, C<sub>13</sub>—Sprague 1FM-24  
C<sub>11</sub>—Sprague 1FM-35  
R<sub>1</sub>, R<sub>2</sub>, R<sub>4</sub>, R<sub>5</sub>—Ohmite "Brown Devil"  
R<sub>3</sub>, R<sub>6</sub>, R<sub>7</sub>—Centralab 516  
RFC<sub>1</sub>, RFC<sub>2</sub>, RFC<sub>3</sub>—Hammarlund CHX  
S<sub>1</sub>—Centralab 1462  
X—Bliley LD2  
6L6's—RCA  
HY69—Hytron  
Bias battery—Burgess B30  
Coil turret—Bud XCS-1  
Chassis—Bud 772  
Panel—Bud 1254  
Panel brackets—Bud 460  
Cabinet—Bud CR-1743

Figure 6, page 333  
Speech Amplifier-Modulator

C<sub>1</sub>—Sprague 2FM-31  
C<sub>2</sub>, C<sub>3</sub>—Sprague TA-10  
C<sub>4</sub>—Sprague TC-11  
C<sub>5</sub>—Sprague TC-2  
C<sub>6</sub>, C<sub>7</sub>, C<sub>11</sub>—Sprague UT-8  
C<sub>8</sub>, C<sub>9</sub>—Sprague TC-15  
C<sub>10</sub>—Sprague TA-510  
R<sub>1</sub> to R<sub>6</sub>, inclusive—Centralab 710  
R<sub>7</sub>, R<sub>8</sub>, R<sub>9</sub>—Centralab 714  
R<sub>10</sub>—Centralab 72-121  
R<sub>11</sub>, R<sub>12</sub>—Centralab 516  
R<sub>13</sub>—Ohmite "Brown Devil"  
T<sub>1</sub>—Kenyon T-254  
T<sub>2</sub>—Kenyon T-493  
T<sub>3</sub>—Driver transformer—Kenyon T-271  
Tubes—RCA throughout  
Chassis—Bud CB-1762  
Panel—Bud 1254

Figure 7, page 334  
Power Supply

T<sub>1</sub>—Kenyon T-655 (Use "low" pri. tap)  
T<sub>2</sub>—Kenyon T-367  
CH<sub>1</sub>, CH<sub>2</sub>—Kenyon T-153  
CH<sub>3</sub>—Kenyon T-152  
C<sub>1</sub>, C<sub>2</sub>—Sprague PC-46  
C<sub>3</sub>, C<sub>4</sub>—Sprague SC-8  
C<sub>5</sub>—Sprague UT-161  
R<sub>1</sub>, R<sub>2</sub>—Centralab 516  
R<sub>3</sub>, R<sub>4</sub>—Ohmite "Brown Devil"  
Tubes—Hytron

Figure 9, page 335  
R. F. Amplifier and Modulator

C<sub>1</sub>—Bud 912  
C<sub>2</sub>—Bud BC-1629

C<sub>3</sub>, C<sub>4</sub>, C<sub>5</sub>—Aerovox 1450  
C<sub>6</sub>, C<sub>7</sub>—Bud MC-567  
C<sub>8</sub>—Aerovox 1457  
C<sub>9</sub>, C<sub>10</sub>—Aerovox 1509  
R<sub>1</sub>, R<sub>2</sub>—Ohmite "Brown Devil"  
R<sub>3</sub>, R<sub>4</sub>, R<sub>5</sub>—Centralab 714  
RFC—Bud 569  
L<sub>1</sub>—Bud OLS series  
L<sub>2</sub>—Bud VLS series  
L<sub>3</sub>—Coupling and jack assembly—Bud AM-1352  
T<sub>1</sub>—Stancor A-3894  
T<sub>2</sub>—Stancor P-6309  
T<sub>3</sub>—Stancor P-3060  
T<sub>4</sub>—Stancor P-6152  
RY—Staco T-10E  
S<sub>1</sub>—Centralab 2542  
S<sub>2</sub>—Bud 1270  
PC—Ohmite P-300  
811's—General Electric  
812's—General Electric  
R.F. Chassis—Bud 643  
R.F. Panel—Bud 1257

Modulator and Power Supply:  
Chassis—Bud CB-1762  
Panel—Bud 1256  
Cabinet—Bud CR-1744  
812, 866 Sockets—Johnson 210  
Feed-through insulators—Johnson 44  
866's—General Electric

Figure 16, page 340  
150-Watt C.W. Transmitter

C<sub>1</sub>—Bud MC-905  
C<sub>2</sub>—Bud JC-1534  
C<sub>3</sub>—Bud MC-907  
C<sub>4</sub>, C<sub>5</sub>, C<sub>6</sub>, C<sub>10</sub>, C<sub>12</sub>, C<sub>13</sub>—Aerovox 1467  
C<sub>7</sub>—Aerovox 484  
C<sub>8</sub>, C<sub>9</sub>—Aerovox 1450  
C<sub>11</sub>—Aerovox 1446  
C<sub>14</sub>, C<sub>17</sub>—Aerovox PBS450  
C<sub>16</sub>—General Electric 23F71  
C<sub>15</sub>—Bud MC-567  
R<sub>1</sub>, R<sub>2</sub>, R<sub>3</sub>, R<sub>4</sub>—Centralab 514  
R<sub>5</sub>, R<sub>6</sub>, R<sub>7</sub>, R<sub>8</sub>—Ohmite "Brown Devil"  
R<sub>9</sub>, R<sub>10</sub>—Centralab 516  
R<sub>11</sub>, R<sub>12</sub>—Ohmite 0585  
R<sub>13</sub>—Centralab 514  
T<sub>1</sub>—Inca J-13  
T<sub>2</sub>—Inca B-46  
T<sub>3</sub>—Inca J-31  
CH<sub>1</sub>—Inca D-40  
CH<sub>2</sub>—Inca D-2  
S<sub>1</sub>—Bud SW-1270  
S<sub>2</sub>—Bud SW-1115  
S<sub>3</sub>—Bud SW-1119  
S<sub>4</sub>—Mallory 151-L  
S<sub>5</sub>—Centralab 1405  
L<sub>2</sub>, L<sub>3</sub> Forms—Bud CF-126  
L<sub>4</sub>, L<sub>5</sub>—Bud RCL series  
L<sub>6</sub> Forms—Bud CF-595  
X—Bliley LD2 and B5  
RFC—Bud CH-926S  
Cabinet—Bud CR-1742  
Panel—Bud PS-616  
Chassis—Bud CB-662  
Feed-through insulators—Johnson 42  
5Z3's—RCA  
807 and 812—General Electric

# GAMMATRON TUBES



**D**eveloped in the Gammatron plant the new types 454, 854 and 1054 have copper to glass seals and special plate, grid and filament design to give a new high in UHF performance. Other features: ability to stand high plate voltages, complete protection against failure through overloads and extra long life. Fourteen years of pioneering and experience in tantalum tubes are built into this complete line covering a power range of 50 to 5000 watts. Also available are variations of these types and high vacuum tantalum rectifiers. The Gammatron engineers responsible for these developments will be glad to help with your special problems.

**454**  
PLATE DISS.  
250 W.

**854**  
PLATE DISS.  
450 W.

**1054**  
PLATE DISS.  
750 W.



TYPE NO.	24	54	152L	158	254	257*	304L	354C	354E	454L	454H	654	854L	854H	1054L	1554	2054A	3054
<b>MAX. POWER OUTPUT:</b> Class 'C' R.F.	90	250	610	200	500	230	1220	615	615	900	900	1400	1800	1820	3000	3600	2900	5300
<b>PLATE DISSIPATION:</b> Watts	25	50	150	50	100	75	300	150	150	250	250	300	450	450	750	1000	1200	1500
<b>AVERAGE AMPLIFICATION FACTOR</b>	25	27	10	25	25		10	14	35	14	30	22	14	30	13.5	14.5	10	20
<b>MAX. RATINGS:</b> Plate Volts Plate M.A. Grid M.A.	2000 75 25	3000 150 30	3000 500 75	2000 200 40	4000 225 40	4000 150 25	3000 1000 150	4000 300 60	4000 300 70	5000 375 60	5000 375 85	4000 600 100	6000 800 80	6000 600 110	6000 1000 125	5000 1000 250	3000 800 200	5000 2000 500
<b>MAX. FREQUENCY, Mc.:</b> Power Amplifier	200	200	175	100	175	150	175	50	50	150	150	50	125	125	100	30	20	30
<b>INTERELECTRODE CAP:</b> C g-p u.u.f. C g-f u.u.f. C p-f u.u.f.	1.7 2.5 0.4	1.8 2.1 0.5	5 7 0.4	4.6 4.7 1.0	3.6 3.3 1.0	0.04 13.8 In. 6.7 Out.	9 12 0.8	3.8 4.5 1.1	3.8 4.5 1.1	3.4 4.6 1.4	3.4 4.6 1.4	5.5 6.2 1.5	5 6 0.5	4 8 0.5	5 8 0.8	11 15.5 1.2	18 15 7	15 25 2.5
<b>FILAMENT:</b> Volts Amperes	6.3 3	5.0 5	5-10 13-8.5	12.6 2.5	5.0 7.5	5.0 7.5	5-10 13-26	5 10	5 10	5 11	5 11	7.5 15	7.5 12	7.5 12	7.5 21	11 17.5	10 22	14 45
<b>PHYSICAL:</b> Length, inches Diameter, inches Weight, Oz. Base	4 1/4 1 1/2 1 1/2 Small UX	5 1/16 2 2 1/2 Std. UX	7 3/4 2 1/2 8 John-son #213	4 3/4 2 4 Std. UX	7 2 1/2 6 1/2 50 Watt	6 3/4 2 1/2 6 Giant 7 Pin	7 3/4 3 1/2 9 John-son #213	9 3 3/4 6 1/2 50 Watt	9 3 3/4 6 1/2 50 Watt	10 3 3/4 7 50 Watt	10 3 3/4 7 50 Watt	10 3/4 3 3/4 14 50 Watt	12 1/2 5 14 50 Watt	12 1/2 5 14 50 Watt	16 1/2 7 42 John-son #214	18 6 56 HK 256	21 1/4 6 66 W.E. Co.	30 3/4 9 200 HK 256
*Beam Pentode.																		
<b>NET PRICE</b>	4.75	8.00	30.00	18.50	13.50	27.50	65.00	24.50	24.50	27.50	27.50	75.00	75.00	75.00	175.00	225.00	300.00	395.00

**WRITE FOR FULL DATA ON ALL GAMMATRONS**



Figure 24, page 346  
250-Watt 'Phone-C.W. Transmitter

- C<sub>1</sub>—Cardwell XG-50-XD
- C<sub>1</sub>, C<sub>2</sub>—Cardwell ZR-50-AS
- C<sub>3</sub>—Cardwell ZR-35-AS
- C<sub>4</sub>—Cardwell ZT-15-AS
- C<sub>5</sub>, C<sub>6</sub>—Cardwell MT-70-GS
- C<sub>7</sub>, C<sub>8</sub>, C<sub>9</sub>, C<sub>10</sub>—Aerovox 1467
- C<sub>11</sub>, C<sub>12</sub>, C<sub>13</sub>—Aerovox 1450
- C<sub>14</sub> to C<sub>21</sub>, inclusive—Aerovox 1467
- C<sub>22</sub>—Aerovox 1457
- C<sub>23</sub>—Cornell-Dubilier BR-255
- C<sub>24</sub>, C<sub>25</sub>—General Electric Pyranol
- C<sub>30</sub>—Aerovox 1467
- C<sub>37</sub>, C<sub>37</sub>—Solar S-0256
- C<sub>39</sub>, C<sub>30</sub>, C<sub>33</sub>—Solar MW-1210
- C<sub>20</sub>—Solar S-0223
- C<sub>31</sub>, C<sub>34</sub>—Solar S-0238
- C<sub>32</sub>—Solar DT-883
- C<sub>35</sub>—Solar DT-859A
- C<sub>36</sub>, C<sub>38</sub>—Solar DT-879
- C<sub>38</sub>, C<sub>40</sub>—Solar D-820
- C<sub>41</sub>—General Electric 23F167
- C<sub>42</sub>—Solar XM-25-22
- C<sub>43</sub>, C<sub>44</sub>—General Electric 23F194
- R<sub>1</sub>, R<sub>2</sub>, R<sub>3</sub>, R<sub>4</sub>, R<sub>5</sub>, R<sub>10</sub>, R<sub>20</sub>, R<sub>21</sub>, R<sub>22</sub> to R<sub>29</sub>, inclusive,  
R<sub>31</sub>, R<sub>32</sub>, R<sub>33</sub>, R<sub>34</sub>—Centralab 710
- R<sub>6</sub>—Centralab 514
- R<sub>7</sub> to R<sub>24</sub>, inclusive, R<sub>10</sub>, R<sub>30</sub>—Centralab 516
- R<sub>17</sub>, R<sub>18</sub>, R<sub>30</sub>, R<sub>31</sub>—Ohmite "Brown Devil"
- R<sub>25</sub>—Centralab 72-116

- R<sub>37</sub>—Ohmite 0625
- T<sub>1</sub>—Thordarson T-19F96
- T<sub>2</sub>—Thordarson T-19F76
- T<sub>3</sub>—Thordarson T-84P60
- T<sub>4</sub>—Thordarson T-19F81
- T<sub>5</sub>—Thordarson T-19F99
- T<sub>6</sub>, T<sub>9</sub>—Thordarson T-19F90
- T<sub>7</sub>—Thordarson T-19P60
- T<sub>8</sub>—Thordarson T-17A02
- T<sub>10</sub>—Thordarson T-15D77
- T<sub>11</sub>—Thordarson T-11M76
- CH<sub>1</sub>, CH<sub>2</sub>—Thordarson T-75C51
- CH<sub>3</sub>—Thordarson T-15C31
- CH<sub>4</sub>—Thordarson T-16C07
- CH<sub>5</sub>—Thordarson T-19C36
- CH<sub>6</sub>—Thordarson T-19C43
- RFC<sub>1</sub>, RFC<sub>2</sub>—Hammarlund CHX
- S<sub>1</sub>—Centralab 2543
- S<sub>2</sub>—Centralab 2505
- S<sub>3</sub>—Centralab 2544
- S<sub>4</sub>, S<sub>5</sub>—Bud SW-1115
- S<sub>6</sub>, S<sub>7</sub>—H & H
- S<sub>7</sub>—Bud 1270
- Rack—Bud CR-1745
- Panels—Bud
- Chassis—Bud 773, 643, and 770
- Brackets—Bud 451 and 460
- 813 Socket—Johnson 237
- 813—General Electric
- 866/866A's—General Electric
- Crystal—Bliley LD2
- RY<sub>1</sub>—Ward-Leonard 507-507
- RY<sub>2</sub>—Ward-Leonard 507-503

**YOU Can Learn Code or  
Improve Speed and Proficiency  
the CANDLER WAY**

Like thousands of others have done and are doing, after a few weeks of Candler Training you will find you have made rapid progress. You will learn to read Code as easily as you read print, rapidly, and to make perfect copy, without nervous strain, and to send with that easily read, rhythmic speed.

Let CANDLER show you telegraphing technique—give you professional speed and skill, qualify you for License. Good Job, Higher Rating, in your home or present Location.

**WORLD'S CHAMPION McELROY** says: "Practice alone, on any kind of practice set, will not develop a skilled operator. He needs a thorough knowledge of the Fundamentals and Mind Training taught exclusively by the CANDLER SYSTEM. It's the easy and fast way to learn code or better your speed and technique."

**JUNIOR SCIENTIFIC CODE COURSE** for beginners. Teaches all the necessary code fundamentals.

**HIGH SPEED TELEGRAPHING** for operators who want to increase their w.p.m. and improve technique.

**TELEGRAPH TOUCH TYPEWRITING** for those who want to become expert typists for copying directly on machine.

SEND FOR FREE BOOK OF FACTS

It gives you the story of CANDLER CODE CHAMPIONS, and many inside tips that will help you. It is FREE.

**CANDLER SYSTEM**

Box 928—Dept. RH3  
DENVER, COLORADO

London Office: 121 Kingsway, W. G. 2.  
ENGLAND

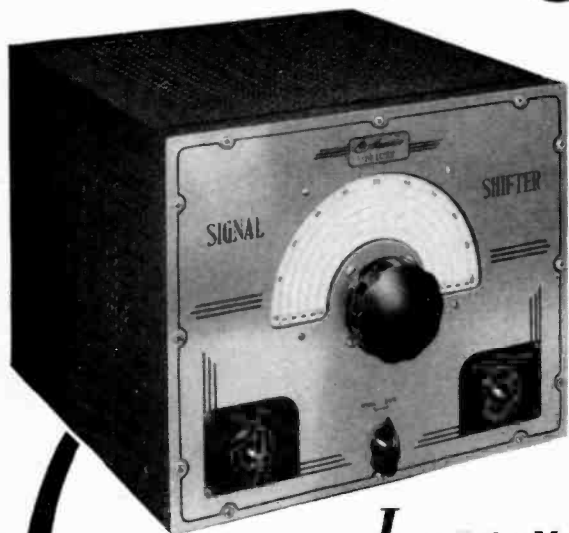


Figure 35, page 354  
400-Watt 'Phone Transmitter

- All variable condensers—Bud
- All mica fixed condensers—Cornell-Dubilier type 9
- All paper by-pass condensers—Solar "Domino"
- Electrolytic condensers—Mallory-Yaxley
- Ceramic sockets—Hammarlund type 5
- All wirewound resistors—Ohmite
- All carbon resistors—Centralab insulated type
- Tubes—Heintz & Kaufman, Ltd. HK-254's or Eimac 100TH's, HK-54 or Eimac 35T, Taylor 203's. All others RCA
- RFC—Bud type 920
- RFC<sub>1</sub>—Bud type 569
- R<sub>13</sub>, R<sub>21</sub>—Yaxley universal type
- Tuning dials—Bud type 165
- Coil forms—Bud type 126
- C<sub>32</sub>, C<sub>34</sub>, C<sub>35</sub>—Mallory oil type
- Transformers—Thordarson as follows:
- T<sub>1</sub>—19F83
- T<sub>2</sub>—19F85
- T<sub>3</sub>—33A91
- T<sub>4</sub>—75D10
- T<sub>5</sub>—11M77
- T<sub>6</sub>—75R50
- T<sub>7</sub>—19F96
- T<sub>8</sub>—19P59
- T<sub>9</sub>—19F90
- T<sub>10</sub>—19P62
- T<sub>11</sub>—19F90
- CH<sub>1</sub>, CH<sub>2</sub>—19C42
- CH<sub>3</sub>—19C36
- CH<sub>4</sub>—19C43
- CH<sub>5</sub>—19C36
- Crystal—Bliley LD2 or B5
- Other tubes—RCA

**MEISSNER**

# Signal Shifter



*—now incorporates  
extended frequency  
range from  
1,000 kc. to 16,500 kc.*

*Install* the Meissner Signal Shifter and your crystal procurement problems are solved! The Signal Shifter provides continuous coverage of a frequency range from 1,000 kc. to 16,500 kc. without any sacrifice in stability . . . **NO CRYSTALS REQUIRED!**

The Meissner Signal Shifter is a variable frequency exciter of exceptional stability . . . may be used alone as an auxiliary or "Short-Haul" C-W transmitter. All tuned circuits are ganged—controlled by a high quality precision vernier dial.

**THE MEISSNER SIGNAL SHIFTER PERMITS INSTANT FREQUENCY CHANGE IN ANY GIVEN BAND . . . RIGHT FROM THE OPERATING POSITION!**

For further details see your Meissner distributor or write

 *Meissner*

MT. CARMEL, ILLINOIS

**"PRECISION BUILT PRODUCTS"**

**CHAPTER 18**  
**U.H.F. Receivers and Transceivers**

Figure 2, page 371  
Five-Meter Converter

- C<sub>1</sub>, C<sub>2</sub>—Rebuilt Cardwell ER-25-AD, see text
- C<sub>3</sub>, C<sub>6</sub>—Cornell-Dubilier 1W-5S1
- C<sub>4</sub>, C<sub>5</sub>—Cornell-Dubilier SW-5T5
- C<sub>7</sub>—Meissner 22-7002
- C<sub>8</sub>—Hammarlund APC-25
- C<sub>9</sub>—Hammarlund HF-15
- C<sub>10</sub>—Cornell-Dubilier EDJ-9080
- R<sub>1</sub>, R<sub>2</sub>—Centralab 710
- R<sub>3</sub>, R<sub>4</sub>, R<sub>5</sub>—Centralab 714
- Chassis and cabinets—Bud 870-A
- Tubes—RCA

Figure 4, page 372  
U.H.F. Superregenerator

- C<sub>1</sub>—Johnson type 15J12 (altered)
- C<sub>2</sub>—Cornell-Dubilier type SW-5Q5
- C<sub>3</sub>—Cornell-Dubilier 1W-3D6
- C<sub>4</sub>, C<sub>5</sub>—Cornell-Dubilier BR-102-A
- C<sub>6</sub>—Cornell-Dubilier DT-455
- R<sub>1</sub>, R<sub>2</sub>, R<sub>3</sub>—Centralab 710

- R<sub>4</sub>—Centralab 72-122
- R<sub>5</sub>—Centralab 516
- T—Thordarson 13A35
- Tubes—RCA
- Dial—National type O

Figure 9, page 374  
112-Mc. F.M.—A.M. Superhet

- C<sub>1</sub>, C<sub>2</sub>, C<sub>4</sub>, C<sub>12</sub>, C<sub>17</sub>, C<sub>18</sub>, C<sub>20</sub>—Sprague 2FM-31
- C<sub>3</sub>—Johnson 7J12
- C<sub>5</sub>—Johnson 15J12
- C<sub>6</sub> to C<sub>11</sub>, inclusive, C<sub>13</sub>, C<sub>14</sub>, C<sub>15</sub>, C<sub>19</sub>, C<sub>21</sub>, C<sub>22</sub>—Sprague TC-11
- C<sub>17</sub>—Sprague 2FM-45
- C<sub>20</sub>, C<sub>27</sub>—Sprague TA-10
- C<sub>22</sub>—Sprague TC-1
- C<sub>23</sub>—Sprague TX45-35
- C<sub>24</sub>, C<sub>26</sub>—Sprague 2FM-35
- C<sub>27</sub>—Sprague UT-8
- R<sub>1</sub>, R<sub>2</sub>, R<sub>3</sub>, R<sub>4</sub>, R<sub>5</sub>, R<sub>6</sub>, R<sub>7</sub>, R<sub>8</sub>, R<sub>9</sub>, R<sub>10</sub>, R<sub>12</sub>, R<sub>13</sub>, R<sub>14</sub>, R<sub>15</sub>, R<sub>16</sub>, R<sub>17</sub>, R<sub>18</sub>, R<sub>19</sub>, R<sub>20</sub>, R<sub>21</sub>, R<sub>22</sub>, R<sub>23</sub>, R<sub>24</sub>—Centralab 710
- R<sub>25</sub>, R<sub>27</sub>, R<sub>11</sub>, R<sub>10</sub>, R<sub>23</sub>, R<sub>24</sub>—Centralab 714
- R<sub>17</sub>—Mallory-Yaxley G
- R<sub>27</sub>, R<sub>28</sub>—Ohmite "Brown Devil"
- R<sub>29</sub>—Mallory-Yaxley N
- T<sub>1</sub>, T<sub>2</sub>, T<sub>3</sub>, T<sub>4</sub>—Meissner 16-4261
- S<sub>1</sub>—Mallory-Yaxley 8
- RFC—Hammarlund CHX
- Tubes—RCA throughout

Figure 19, page 381  
112-Mc. Receiver

- C<sub>1</sub>—Johnson 7J12
- R<sub>1</sub>, R<sub>2</sub>—Centralab 710, 714
- R<sub>3</sub>, R<sub>4</sub>—Centralab Midget Radiohm
- R<sub>5</sub>—Sprague 5-K "Koolohm"
- BC—Mallory bias cell
- T<sub>1</sub>—Thordarson T-13A35
- Cabinet—Bud CU-728
- RFC—Bud CH-925

Figure 22, page 383  
224-Mc. Receiver

- C<sub>1</sub>—Modified Cardwell "Trim-Air"
- C<sub>2</sub>—Aerovox 1468
- C<sub>3</sub>, C<sub>4</sub>—Aerovox type 84
- C<sub>5</sub>, C<sub>6</sub>—Aerovox type PRS
- C<sub>7</sub>—Aerovox 1467
- R<sub>1</sub>, R<sub>2</sub>, R<sub>3</sub>—Centralab 710
- R<sub>4</sub>—Centralab 714
- R<sub>5</sub>—Centralab 72-122
- R<sub>6</sub>—Ohmite "Brown Devil"
- T<sub>1</sub>—Thordarson T-13A35
- HY615 and 6J5GT—Hytron
- 6F6—RCA

Figure 24, page 384  
112-Mc. Mobile Transceiver

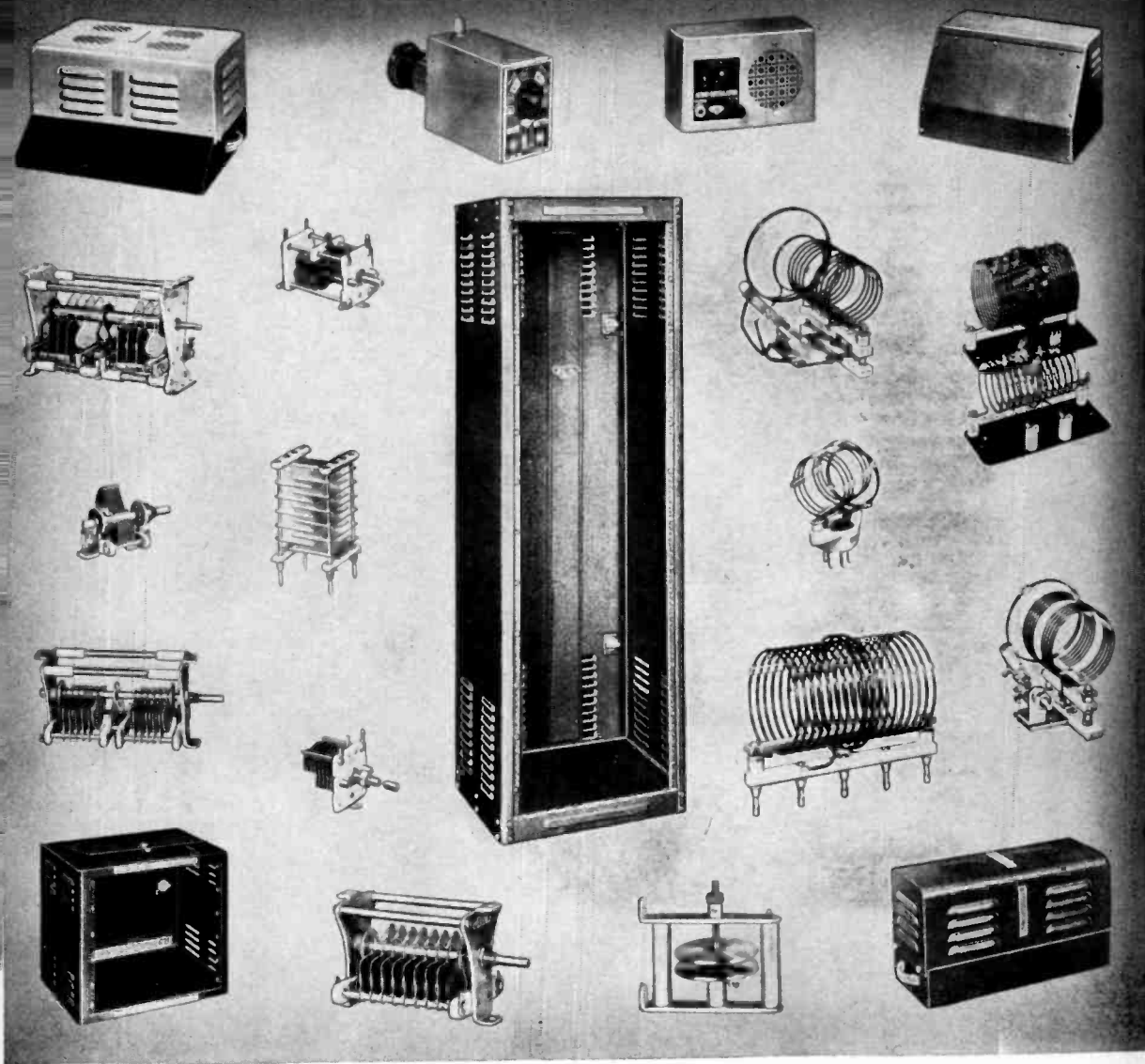
- C<sub>1</sub>—Cardwell ZV-S-TS with unsplit stator
- C<sub>2</sub>—Sprague 2FM-31
- C<sub>3</sub>, C<sub>4</sub>—Sprague TC
- C<sub>5</sub>—Sprague TA-10
- C<sub>6</sub>—Sprague UT-8
- R<sub>1</sub>—Centralab 516
- R<sub>2</sub>, R<sub>4</sub>, R<sub>5</sub>—Centralab 714
- R<sub>3</sub>—Centralab 710
- R<sub>6</sub>, R<sub>7</sub>—Mallory-Yaxley type L
- RFC—Ohmite Z-1
- S<sub>1</sub>—Centralab type 1450
- T<sub>1</sub>—Thordarson T-72A59
- T<sub>2</sub>—Thordarson T-13538
- Power supply—Mallory Vibrapack

**4 STANDARD TYPES**  
of Amperite Regulators replace over 400 types of AC-DC Ballast Tubes now in use. Amperites are real REGULATORS . . . have patented Automatic Starting Resistor which prevents initial surge and saves pilot lights. . . . Ask Your Jobber.

**AMPERITE**

THE *Simplest* WAY TO REPLACE **BALLASTS**

WRITE FOR REPLACEMENT CHART  
AMPERITE Co. 561 BROADWAY, NEW YORK, N. Y.



**BUD PRODUCTS — *Scientifically Designed***  
***for America's Fighting Forces***

On America's far-flung battle fronts, radio communications are speeding the ultimate Victory. At home and abroad, wherever our combat units are in training or in action, BUD Products are proving their *dependability* under all conditions.

**BUD RADIO, INC.**



CLEVELAND, OHIO

Figure 28, page 385  
112-Mc. Transceiver

- C<sub>1</sub>—Bud LC-1640 with one plate removed
- C<sub>2</sub>—Solar type MW
- C<sub>3</sub>, C<sub>4</sub>, C<sub>5</sub>—Solar "Sealdtite"
- C<sub>6</sub>—Bud MT-833
- R<sub>1</sub>, R<sub>2</sub>, R<sub>3</sub>, R<sub>4</sub>—Centralab 710
- R<sub>5</sub>—Centralab 72-104
- CH—Thordarson 13C26
- T—Thordarson 72A59
- S<sub>1</sub>—Bud SW-1119
- S<sub>2</sub>—Centralab 1450
- RFC—Ohmite Z-O
- Cabinet—Bud 993
- Panel—Bud PS1201
- Dial plate—Bud DP1176
- Name plates—Bud N1150, DP1180, DP1182
- Knobs—Bud K581, K579, K182
- Shaft coupling—Bud FC795
- Bearing—Bud PB532
- Feed-through insulators—Bud 11911
- Batteries—(A) Burgess 2F; (B) Burgess M-30; (C) Burgess 5360

## CHAPTER 19 U.H.F. Transmitters

Figure 2, page 389  
HY75 112-Mc. Oscillator

- C<sub>1</sub>—Johnson 15J12
- C<sub>2</sub>—Solar type MO
- RFC—Bud CH-925
- Tube—Hytron
- R<sub>1</sub>—Centralab 516

Figure 4, page 390  
10 W. 112-Mc. Transmitter

- T<sub>1</sub>—Thordarson type T-86A02
- T<sub>2</sub>—Thordarson T-17M59
- T<sub>3</sub>—Thordarson T-70R62
- CH—Thordarson T-57C53
- C<sub>1</sub>—Cornell-Dubilier type EDJ2250
- C<sub>2</sub>, C<sub>3</sub>—Cornell-Dubilier EH 9808 (one)
- R<sub>1</sub>, R<sub>2</sub>, R<sub>3</sub>—Centralab 514
- R<sub>4</sub>, R<sub>5</sub>—Centralab 516
- Tubes—RCA

Figure 6, page 391  
75-T Oscillator

- C<sub>1</sub>—Bud MC-902
- C<sub>2</sub>—Aerovox 1457
- C<sub>3</sub>—Aerovox 1467
- C<sub>4</sub>—Aerovox 1450
- R<sub>1</sub>—Ohmite "Brown Devil"
- RFC—Bud CH-925

Figure 12, page 393  
P,P. 224-Mc. Oscillator

- C<sub>1</sub>—Cornell-Dubilier 1-W
- R<sub>1</sub>—Ohmite "Brown Devil"
- Tubes—Hytron

Figure 15, page 395  
829 224-Mc. Transmitter

- C<sub>1</sub>—Solar MO
- C<sub>2</sub>—Solar MT
- R—Ohmite "Brown Devil"
- RFC<sub>1</sub>—Ohmite Z-1
- HY75—Hytron
- 829—RCA

Figure 18, page 397  
56-Mc. Transmitter Exciter

- C<sub>1</sub>, C<sub>2</sub>—Solar MP-4119
- C<sub>3</sub>—Cardwell ZU-75-AS
- C<sub>4</sub>—Solar MW-1239
- C<sub>5</sub>—Solar MW-1216
- C<sub>6</sub>—Solar MW-1210
- C<sub>7</sub>—Cardwell ZR-50-AS
- C<sub>8</sub>, C<sub>10</sub>, C<sub>11</sub>, C<sub>12</sub>—Solar MW-1227
- C<sub>9</sub>—Solar MW-1233
- C<sub>13</sub>—Cardwell ZT-15-AS
- R<sub>1</sub>, R<sub>2</sub>, R<sub>3</sub>—IRC "BT"
- R<sub>4</sub>, R<sub>5</sub>, R<sub>6</sub>—Ohmite "Brown Devil"
- RFC—Bud 920
- Crystal—Bliley B-5
- Tubes—RCA 6L6, Taylor T21

Figure 20, page 398  
125-Watt Amplifier

- C<sub>1</sub>—Cardwell ET-30-ADI

**RACKS · CHASSIS · CABINETS**

**PAR**

**META**

for  
**ELECTRONIC APPARATUS**

ENGINEERS, CONTRACTORS: Send specifications for estimates, or request Catalogue No. 41

**PAR-METAL PRODUCTS CORP.**  
32-62 49th ST., LONG ISLAND CITY, N. Y.  
Export Dept.: 100 Varick St., New York, N. Y.

**DEPENDABILITY · STABILITY · ACCURACY**



**FIXED AND VARIABLE**  
**RESISTORS**  
*Preferred for Performance*



For Correct Use Consult the  
I. R. C. Resistor Chart.  
Send for your copy.

**INTERNATIONAL RESISTANCE CO.**  
401 N. BROAD STREET  
*Philadelphia*

C<sub>c</sub>—Cardwell NP-35-ND  
 R<sub>1</sub>—Ohmite "Brown Devil"  
 J<sub>1</sub>, J<sub>2</sub>—Yaxley 702  
 RFC—Johnson 760  
 T—Thordarson, T-19F98  
 Sockets—Hammarlund S-4  
 Tubes—Heintz & Kaufman  
 Bar knobs—Crowe

Figure 23, page 402  
 F.M. Exciter

C<sub>1</sub>—Hammarlund MC-140-S  
 C<sub>c</sub>—Hammarlund MC-50-S  
 C<sub>6</sub>, C<sub>8</sub>, C<sub>17</sub>, C<sub>18</sub>—Sprague 1FM-31  
 C<sub>4</sub>, C<sub>12</sub>, C<sub>14</sub>—Sprague TC-11  
 C<sub>5</sub>—Sprague TC-2  
 C<sub>10</sub>, C<sub>7</sub>, C<sub>9</sub>, C<sub>10</sub>, C<sub>11</sub>—Sprague 1FM-25  
 C<sub>15</sub>—Sprague UT-8  
 C<sub>15</sub>—Sprague TA-25  
 C<sub>16</sub>—Sprague TC-15  
 C<sub>16</sub>—Sprague 1FM-35  
 C<sub>20</sub>, C<sub>21</sub>, C<sub>22</sub>, C<sub>23</sub>—Sprague TC-15  
 R<sub>1</sub>, R<sub>2</sub>, R<sub>3</sub>, R<sub>4</sub>, R<sub>6</sub>, R<sub>7</sub>, R<sub>8</sub>, R<sub>9</sub>, R<sub>11</sub> to R<sub>12</sub>, inclusive—  
 Centralab 710  
 R<sub>5</sub>—Centralab 516  
 R<sub>10</sub>—Centralab 72-105  
 RFC<sub>1</sub>, RFC<sub>2</sub>, RFC<sub>3</sub>—National R-100  
 IFT—Meissner 16-6211

Figure 26, page 404  
 815 F.M. Transmitter

C<sub>1</sub>, C<sub>2</sub>—Bud LC-1682

C<sub>3</sub>—Bud LC-1662  
 C<sub>4</sub>—Bud LC-1661  
 C<sub>7</sub>—Dismantled Bud NC-890  
 C<sub>8</sub>, C<sub>9</sub>—Sprague 1FM  
 C<sub>10</sub>—Centralab 910-Z  
 C<sub>11</sub> to C<sub>15</sub>—Sprague 1FM  
 C<sub>16</sub>—Sprague SM33  
 C<sub>20</sub>—Sprague UT-8  
 C<sub>21</sub>—Sprague TC  
 C<sub>22</sub>—Sprague 1FM  
 C<sub>23</sub>—Sprague TA-10  
 R<sub>1</sub>, R<sub>2</sub>, R<sub>3</sub>, R<sub>4</sub>, R<sub>6</sub>, R<sub>22</sub>, R<sub>23</sub>, R<sub>24</sub>, R<sub>25</sub>—Centralab 710  
 R<sub>4</sub>, R<sub>7</sub>, R<sub>8</sub>, R<sub>10</sub>, R<sub>17</sub>, R<sub>18</sub>, R<sub>19</sub>, R<sub>20</sub>—Centralab 714  
 R<sub>9</sub>, R<sub>12</sub>, R<sub>21</sub>—Ohmite "Brown Devil"  
 R<sub>10</sub>, R<sub>12</sub>, R<sub>14</sub>, R<sub>15</sub>—Centralab 516  
 R<sub>11</sub>—Mallory-Yaxley type N  
 RFC<sub>1</sub>, RFC<sub>2</sub>—Hammarlund CHX  
 RFC<sub>3</sub>—Ohmite Z-1  
 T—Thordarson T-19F99  
 Meter Sw.—Mallory-Yaxley 151-L  
 Tubes—RCA throughout

CHAPTER 24

Test and Measuring Equipment

Figure 3, page 469  
 Ohmmeter

Resistors—Ohmite  
 Switch—Mallory-Yaxley 3100-J

Figure 8, page 472  
 Vacuum-Tube Voltmeter

C<sub>1</sub>, C<sub>4</sub>, C<sub>5</sub>—Sprague TC-15  
 C<sub>2</sub>—Sprague TC-1  
 C<sub>3</sub>—Sprague TC-5  
 C<sub>6</sub>—Sprague UT-8  
 R<sub>1</sub>—Centralab 514  
 R<sub>2</sub>, R<sub>3</sub>, R<sub>4</sub>, R<sub>5</sub>—Centralab 710  
 R<sub>6</sub>, R<sub>7</sub>, R<sub>8</sub>—Centralab 516  
 R<sub>9</sub>—Centralab 72-107  
 R<sub>10</sub>—Ohmite "Brown Devil"  
 T—Thordarson T-13R11  
 BC—Mallory  
 S<sub>1</sub>—Centralab 1401  
 S<sub>2</sub>—Bud SW-1115  
 Cabinet—Bud 993  
 Chassis—Bud CB-996  
 Tubes—RCA

Figure 12, page 475  
 R.F. and A.F. Power Meter

R—Ohmite D-100  
 M—Weston 425

Figure 19, page 481  
 Frequency Spotter

C<sub>1</sub>, C<sub>2</sub>—Hammarlund "Star" SM-100  
 C<sub>4</sub>, C<sub>5</sub>—Solar type MW  
 C<sub>6</sub>, C<sub>7</sub>—Solar type MP "Domino"  
 C<sub>8</sub>, C<sub>9</sub>, C<sub>10</sub>—Solar type MW  
 C<sub>11</sub>, C<sub>12</sub>—Solar type MP "Domino"  
 C<sub>13</sub>—Solar type MW  
 C<sub>14</sub>, C<sub>15</sub>—Solar D-820 electrolytic  
 R<sub>5</sub>, R<sub>6</sub>—Ohmite "Brown Devil"  
 S<sub>1</sub>—Centralab 1465  
 L<sub>1</sub>—Meissner 17-6753 b.f.o. coil  
 T<sub>1</sub>—Thordarson T-13R11

★ **PURCHASING AGENTS!** ★

TAKE NOTE!

**WE EXPEDITE**

ALL PRIORITY ORDERS  
 WITH THE UTMOST EFFICIENCY!

★

*One of Radio's Most Complete  
 Sources of Supply*

SINCE 1922

★

Suppliers to

SIGNAL CORPS ARMY POSTS NAVAL STATIONS SHIPYARDS AVIATION FIRMS COAST GUARD POLICE DEPTS.	INDUSTRIAL M'FRS. RESEARCH LABS. SCHOOLS • COLLEGES TRAINING CENTERS DEFENSE LEAGUES PUBLIC UTILITIES FIRE DEPTS.
---	---

LEND LEASE, etc.

Write us on YOUR requirements or Telephone  
 Barclay 7-1840

NEW YORK'S OLDEST RADIO ORGANIZATION

**SUN RADIO CO.**  
 212 Fulton Street, Dept. HC New York  
 Cable Address: SUNRADIO NEW YORK



*The y're in  
the Army,  
Now...*

... thousands of amateur radio operators have enlisted with the U. S. Army Signal Corps. And into service with them have gone those familiar black and white striped Burgess batteries. Burgess batteries are recognized by amateurs for quality and economical long life.



No. 4FA Little Six— $1\frac{1}{2}$  volts—replaces one round No. 6 cell. Radio "A" type; is recommended for the filament lighting of vacuum tubes. Size,  $4\frac{5}{16}$ " x  $2\frac{5}{8}$ " x  $2\frac{5}{8}$ ". Weight, 1 lb. 6 oz.

No. 5308—45 volt "B" battery equipped with insulated Junior knobs. Taps at -,  $+22\frac{1}{2}$ ,  $+45$  volts. Size in inches,  $5\frac{7}{8}$  x  $4\frac{3}{16}$  x  $2\frac{3}{16}$ . Weight each—2 lbs. 15 oz.



No. 2308—A 45 volt super-service, standard size radio "B". Designed for receivers with plate current drain of 10 to 15 milliamperes. Size,  $7\frac{1}{8}$ " x 8" x  $2\frac{1}{8}$ ". Weight, 7 lbs. 6 oz.



No. F4BP—A 6-volt heavy-duty portable battery, designed for Burgess X109 headlight. Contains four F cells connected in series. Screw terminals and brass knurled nuts. Size,  $2\frac{21}{32}$ " x  $2\frac{21}{32}$ " x  $4\frac{1}{32}$ ". Weight, 1 lb. 6 oz.

No. Z30N—45 volt "B" battery. Improved small size. Adapted to radio, portable receivers and transmitters. Screw terminals. Size 3" x  $1\frac{1}{8}$ " x 5". Weight, 1 lb. 4 oz.



No. 2F2H—A 3-volt radio "A" battery used with portable radios, amplifiers, and special instruments. Size,  $2\frac{5}{8}$ " x  $2\frac{5}{8}$ " x  $4\frac{3}{8}$ ". Weight, 1 lb. 6 oz.

No. W30BPX—45 volts. Extremely small and light in weight. Very suitable for personal transceivers used by amateur clubs and radio stations. Equipped with insulated junior knobs. Size,  $1\frac{1}{32}$ " x  $2\frac{29}{32}$ " x  $4\frac{1}{16}$ ". Weight, 10 oz.



RECOGNIZED BY THEIR STRIPES  
REMEMBERED FOR THEIR SERVICE

**BURGESS  
BATTERY  
COMPANY**

FREEPORT

ILLINOIS

619

*Are you regularly purchasing War Bonds or Stamps? Enlist your dollars in the Fight for Freedom—Do it today!*



Figure 21, page 483  
Crystal Calibrator

- X—Billey SMC-100
- L—Hammarlund CH-8
- L<sub>1</sub>—Hammarlund CH-X (altered)
- C<sub>1</sub>—Meissner 22-7002
- C<sub>2</sub>, C<sub>3</sub>, C<sub>4</sub>—Solar "Sealdite"
- C<sub>5</sub>—Hammarlund SM-25
- C<sub>7</sub>, C<sub>8</sub>—One Solar LGS-44
- T—Thordarson T-13R01
- Tubes—RCA

Figure 25, page 485  
Field Strength Meter

- Variable condenser—Hammarlund "Star"
- Coil form—Bud type 906
- Tube—RCA

Figure 30, page 487  
Sensitive F.S. Meter

- C<sub>1</sub>—Hammarlund "Star"
- C<sub>2</sub>—Cornell-Dubilier 1-W
- Coil form—Hammarlund XP-53

Figure 34, page 489  
'Phone Test Set

- S<sub>1</sub>—Yaxley selector type
- C<sub>1</sub>—Bud type 906
- Dial—Crowe type 292
- Tube—RCA

Figure 36, page 490  
Keying Monitor

- Speaker—Wright DeCoster N5LBU
- C<sub>1</sub>, C<sub>2</sub>, C<sub>3</sub>—Sprague TC
- R—Centralab 710

Figure 41, page 493  
Frequency Meter, Monitor

- C<sub>1</sub>—Bud type MC-1852
- C<sub>2</sub>—Bud type MC-1876
- C<sub>3</sub>, C<sub>4</sub>—Cornell-Dubilier type W
- R<sub>1</sub>—Centralab 710
- R<sub>2</sub>—Centralab 72-105
- T—Thordarson T-13A34
- S<sub>1</sub>—Centralab 1405
- Cabinet—Bud type 1746, with panel
- Chassis—Bud CB-39
- Batteries—Burgess type 4FL, 5360, and M30
- Tuning dial—National type B
- Tubes—RCA

Figure 45, page 495  
Test Signal Generator

- C<sub>1</sub>—Meissner 21-5224
- C<sub>2</sub>—Meissner 21-5164 with 3 plates removed
- C<sub>3</sub>—Solar MOS-100
- C<sub>4</sub>, C<sub>5</sub>—Solar S-0228
- C<sub>6</sub>—Solar type MW
- C<sub>7</sub>—Solar type M-240
- R<sub>1</sub>—Centralab 710
- R<sub>2</sub>—Centralab 516
- S<sub>1</sub>, S<sub>2</sub>—Centralab 1462

Figure 51, page 498  
Audio Oscillator

- C<sub>1</sub>—Radio Condenser Co., 4 gang
- C<sub>2</sub>—Solar MO-1406 and MO-1410 in parallel
- C<sub>3</sub>, C<sub>4</sub>—CD or Solar S-0267
- C<sub>5</sub>, C<sub>6</sub>, C<sub>7</sub>, C<sub>8</sub>, C<sub>9</sub>—Solar DT-859A
- C<sub>10</sub>, C<sub>11</sub>—Solar D-820 in parallel
- 1/2-watt resistors—Centralab 710
- 1-watt resistors—Centralab 714
- 10-watt resistors—Ohmite "Brown Devil"
- R<sub>20</sub>—Centralab 72-107
- RL<sub>1</sub>, RL<sub>2</sub>—General Electric Mazda type S6
- T<sub>1</sub>—Thordarson T-13R11
- T<sub>2</sub>—Thordarson T-57S01
- CH—Thordarson T-13C28
- S<sub>1</sub>, S<sub>2</sub>—Yaxley 3226J
- Cabinet—Bud C-1747
- Chassis—Bud CB-997
- Dial—National type ACN
- Tubes—RCA

## CHAPTER 25 The Cathode-Ray Oscilloscope

Figure 13, page 509  
Cathode-Ray Modulation Checker

- Resistors—Centralab 514, 516
- T—Thordarson T-92R33
- C<sub>2</sub>—General Electric Pyranol type
- R<sub>2</sub>, R<sub>3</sub>, R<sub>4</sub>—Yaxley universal type
- C<sub>1</sub>—Solar "Domino"
- Tubes—RCA

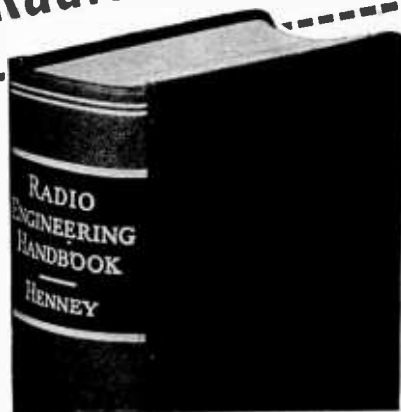
# Los Angeles Radio Book Headquarters

Our new Los Angeles office (to be opened in December, 1942) will carry a line of the more popular radio and electrical books of leading publishers at regular prices. Save time by ordering from us. Mail orders handled. See page 580.

## EDITORS AND ENGINEERS

1422 North Highland Avenue,  
Los Angeles, California

# Solve radio problems more quickly with these New and Standard Radio Books



## 1. RADIO ENGINEERING HANDBOOK

The radio engineering profession's own handbook. It presents much needed reference material on all aspects of radio engineering in concise, easy-to-get-at form. Emphasis is on design data, presented in a profusion of tables, charts, equations, formulas and diagrams. It contains new data on crystal control circuits, ultra-high frequency apparatus, modulation systems, audio-frequency transformer design, vibrator power supply, long-line oscillators, etc.—re-written sections on aircraft radio, television, detection, loud speakers, facsimile, etc., 3rd edition. K. HENNEY, Editor-in-Chief. 945 pages, 836 illustrations, \$5.00.

## 2. MATHEMATICS FOR ELECTRICIANS AND RADIOMEN

Brings you the math you need to solve everyday radio and electrical problems—right out of the U. S. Naval Radio Material School at the Naval Research Laboratory. Teaches you elementary algebra through quadratic equations, logarithms, trigonometry, plane vectors and elementary vector algebra with direct applications to electrical and radio problems. By N. M. COOKE, U. S. Navy, 604 pages, \$4.00.

## 5. RADIO CODE MANUAL

A complete course in radio code—how to send it and how to read it—in practical form for self-study. Gives 20 lessons beginning with the simplest of code characters and leading up to the handling of actual messages and press dispatches, weather reports, and distress messages. Includes helpful material on regulations, construction of code practice apparatus, Radio-telephone Operator's Permit, etc. By A. R. NILSON. 174 pages, illustrated, \$2.00.

Other radio  
and electrical  
texts  
are described  
on  
page 580

## 3. MICROWAVE TRANSMISSION

For all interested in the problems of transmission through hollow pipes and coaxial lines—this book brings together the developments in the field and presents them in a sound, understandable explanation of the distinctive characteristics of microwaves and a discussion of the use of Maxwell's equations as a means of handling the problems of transmission line designs. Problems are treated both from the standpoint of conventional transmission lines and of Maxwell's equations. By J. C. SLATER, Massachusetts Institute of Technology. 310 pages, illustrated, \$3.50.

## 4. RADIO OPERATING QUESTIONS AND ANSWERS

A famous book for all preparing to take radio operator license exams, giving nearly 1,300 questions on radio communication—theory, apparatus, circuits, laws and regulations, etc.—together with full, correct answers for review and study. Helps beginner and experienced operator to check their training and knowledge and to focus on the key points as covered in Government license exams. By A. R. NILSON, Nilson Radio School and J. L. HORNING, formerly of New York University. Seventh edition. 415 pages, 87 illustrations, \$2.50.

## 6. ELECTRONICS

Presents a well-rounded explanation of basic electronic principles and their applications to problems in electrical engineering and physics—coordinating physical theory of electronics and theory of operation of electronic devices. Includes general considerations of both vacuum and gas filled electronic devices. By J. MILLMAN and S. SEELY, C.C.N.Y. 699 pages, illustrated, \$5.00.

Send your order today! Enclose check or money order; currency, etc., is at your risk. Please add any applicable taxes.

## Editors and Engineers

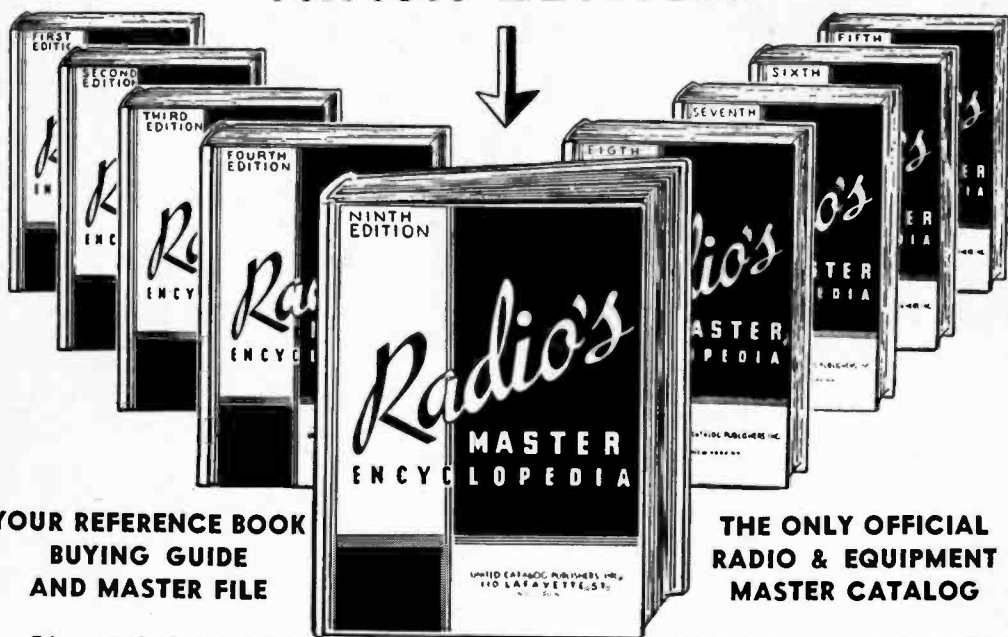
1422 North Highland Avenue

Los Angeles, California

### TO LOS ANGELES RADIOMEN:

Some of the more popular of these books and those described on page 580 will be carried in stock in our new Los Angeles office for your convenience.

# NINTH EDITION



**YOUR REFERENCE BOOK  
BUYING GUIDE  
AND MASTER FILE**

**Gives This Important  
Data**

Contained within the hard covers of this 800-page MASTER BOOK are the listings of the products of 90% of all Radio Parts and Equipment Manufacturers in the industry. In it you will find many thousands of items, such as electronic devices, transmitting and receiving sets, public address equipment, speakers, tubes, antennas, transformers, condensers, replacement parts, meters, laboratory test equipment, relays, plugs, coils, wire, and numerous other radio components. Thousands of clear illustrations with descriptions and specifications. Yes, this is your "MUST HAVE BOOK."

**Saves Time—  
Saves Money**

**WHERE, WHAT AND HOW MUCH:** Such information is instantly at your fingertips. This valuable RADIO MASTER eliminates the maintenance of bulky files. It is completely indexed for speedy reference.

If you buy, sell or specify, you will find the RADIO MASTER an indispensable and handy book to have around at all times.

## Who Uses It?

- Broadcasting Stations
- Department Stores
- Electrical Engineers
- Exporters
- Foreign Governments
- Industrial Plants
- Mail Order Houses
- Mechanical Engineers
- Newspaper Publishers
- Police Departments
- Purchasing Agents
- Radio Distributors
- Radio Service Organizations
- Radio Salesmen and Buyers
- Radio Parts Manufacturers
- Radio Set Manufacturers
- Radio Sales Agents
- Students and Experimenters
- Technical Libraries
- Telephone Companies
- Telegraph Companies
- Universities & Schools
- U. S. Military, Naval  
and Aircraft Depts.

**THE ONLY OFFICIAL  
RADIO & EQUIPMENT  
MASTER CATALOG**

It took six years and thousands of dollars to develop this "MASTER CATALOG" of the radio industry to its present size—yet it costs you only \$3.50.

Compiled in co-operation with and approved by the Radio Manufacturers Group as the industry's official source book.

## **Money Back Guarantee**

Order your copy today—look it over. You will find it to be an excellent investment; if not, return it to us in five days for full refund.

Shipping Wt. 5 lbs.

The price is only... **\$3.50**  
shipped anywhere in the U.S.A.  
\$4.00 elsewhere.

*We prepay transportation charges  
if remittance accompanies order.*

**UNITED CATALOG PUBLISHERS, Inc.  
106-110 LAFAYETTE STREET, NEW YORK, N. Y., U.S.A.**

# Index

## A

Absorption-Type Wavemeter.....	484, 488	Shunt Feed .....	62
A.c. Component.....	308	Single-Ended r.f. ....	280
A.c. Generator.....	27	Specifications .....	550
Acorn Tubes—See "Receiving Tube Character- istics"		Speech (see also—Modulators).....	206
Addition, Algebraic.....	536	Standard Push-Pull Circuit.....	277
Addition, Arithmetical.....	530, 532	Television Pentodes .....	56
Addition, Vectorial .....	557	Voltage .....	62, 547, 548
Adjustment of Crystal Oscillators.....	158, 162	Amplitude .....	185
Adjustment of Receivers.....	93 to 97	Amplitude Modulation .....	185
Adjustment of Transmitters, Safety in.....	260	Systems .....	188
Aerial—See "Antennas"		Angle of Plate Current Flow.....	63, 169
A.f. Peak Limiters.....	91, 213, 302	Angular Velocity .....	28
A.f. Power Measuring Device.....	475	Antennas .....	410
Air Core.....	31, 42, 85	Angle of Radiation.....	411, 456
Air Gap, Filter Choke.....	311	Broadside Arrays .....	447
Air Gap, Tuning Condenser.....	34, 173	Broadside Radiation .....	447
Algebra.....	535	Characteristics and Considerations.....	415
Alignment Chart.....	564	Colinear .....	421, 446
Alignment, Receiver:		Compact .....	433
I.F. ....	94	Coupler, Simple Universal.....	466
Multiband .....	95	Coupling Between Antennas.....	452
Superheterodyne .....	94	Coupling to Transmitter.....	463
Tuned R.F. ....	94	Current Fed.....	420, 428
All-Wave Receivers, Interference in.....	525	Delta-Matched .....	425
Alternating Current .....	27	Diamond .....	443
Angular Velocity .....	27	Dipole .....	412, 445
Effective Value .....	29	Directional Arrays .....	440
Generation .....	27	Aperiodic Long Wire.....	441
Rectified .....	29	Barrage .....	448
Transformers .....	42	Close-Spaced—See "Kraus Flat-Top"	
Alternator .....	27	Colinear .....	446
Aluminum Drilling .....	516	Diamond .....	443
Aluminum Paint .....	520	Double Extended Zepp.....	447
A.M. ....	185	Franklin .....	421, 446
Amateur Licenses .....	6	Kraus Flat-Top .....	449
Amateur Operators .....	5	Loop .....	436
Ampere, Definition .....	19	Multiple-Stacked Broadside .....	447
Amplification .....	57	Orientation of .....	451
Amplification Factor ( $\mu$ ).....	58	Rhombic .....	443
Amplifier:		Rotatable Arrays .....	452
Action of Vacuum Tube.....	57	Stacked Dipole .....	445
A.f. ....	59, 61, 71, 288	Sterba Barrage .....	448
Beam Power Tube.....	56	Unidirectional .....	451, 452
Bias .....	176	Unidirectional Rotary, Feed Methods.....	453
Cathode Ray Oscilloscope.....	506	V .....	442
Class A .....	59	W8JK Rotary Flat-Top .....	454
Class AB .....	60	X-H Array .....	447
Class B .....	60, 63, 162	Directivity .....	416
Class BC .....	189	"Don'ts" .....	466
Class C .....	63, 163	Double Extended Zepp.....	447
Degenerative Feedback (see also—Inverse Feedback) .....	211	Doublet .....	421
Excitation .....	168	Doublet, Two Wire.....	426
Gain .....	206	Doublet Multi-Wire .....	426, 433
Harmonic .....	481	Dummy .....	432
High Frequency R.F.....	397	Effect of Ground.....	416
Hints, U.H.F. ....	368	Electrical Length .....	412
I.F. ....	73, 95	End Fed .....	417
Input .....	288	End-Fire Directivity .....	449
Inverse Feedback .....	212	Feed Systems:	
Linear .....	162, 197	Close-Spaced Antenna—See "Kraus Flat- Top"	
Load Impedance .....	60, 168	Coaxial .....	424
Microwave .....	409	Concentric Lines .....	424
Parallel Rod—See "U.H.F. Transmitters"		Considerations .....	415
Parallel Tube.....	61	Coupling to Transmitter.....	463
Power .....	62, 277	Current .....	420, 428
Push-Pull Tube .....	277, 550	Delta-Matched .....	425
R.F. ....	63, 70, 162	Discussion .....	417, 421
R.F., Neutralization .....	163	End .....	417
R.f. Tank Circuit Capacities.....	170	EO-1 .....	424
Series Feed .....	179	Four Wire .....	431
		Impedance .....	421
		Johnson-Q .....	431
		Linear Transformers .....	430

Losses in .....	424	Transmission Lines .....	419
Matching Non-resonant Lines.....	425	Tuned Doublet .....	421
Matching Stubs .....	427	Tuned Feeder Considerations.....	421
Multi-Wire .....	432, 433	Two-Wire Doublet .....	426
Open Lines .....	423	U.H.F. ....	456
Q Antenna .....	431	Unidirectional .....	451, 452
Q-Matching Section .....	430	Universal Coupler .....	466
Resonant .....	421	V Type .....	442
Rotatable Antenna .....	452	Vertical .....	414, 458
Rotating Mechanisms .....	453	Voltage-Fed .....	420, 427
Semi-Resonant .....	422	Wavelength .....	414
Shorted Stub .....	428	W&JK Rotary Flat-Top.....	454
Single-Wire .....	426	Wire .....	439
Stub Matching .....	427	X-H Array .....	447
Surge Impedance .....	424	Zepp .....	420
Transmission Lines .....	419	Antilogarithm .....	545
Tuned Transmission Lines.....	421	Appendix .....	571
Twisted-Pair Feeders .....	424	Application for Licenses.....	6
Universal Coupler .....	466	Application of the Vacuum Tube .....	57
Untuned Transmission Lines.....	422	Arithmetic .....	528
Voltage .....	420, 427	Arithmetical Selectivity .....	73
Y-Matched Impedance .....	425	Armstrong System of Frequency Modulation .....	185, 223
Flat Strength Meters—See “Test and Measuring Equipment”		Arrays (See—“Antennas, Directional Arrays”)	
Flat-Top Beam .....	449	AT-Cut Crystals .....	157
Four-Wire R.F. Transformer.....	431	Atomic Number .....	17
Franklin .....	421, 446	Atomic Theory .....	17
Fuchs .....	417	Atoms .....	17
Fundamental Frequency .....	413	Audio Bandwidth, F.M.....	228
Ground Connection .....	418	Audio-Frequency Amplifiers.....	59, 71, 288
Ground Effect .....	416	Distortion in .....	61
Ground Resistance .....	415	Audio-Frequency Impedance Matching.....	42
Grounded Antennas—See “Marconi”		Audio-Frequency Interstage Coupling.....	62
Guy Wires .....	438	Audio-Frequency Power Measuring Device.....	475
Half-Frequency Operation .....	433	Audio Gain Calculations.....	206
Half Wave .....	412	Audio Oscillator, Wide Range.....	496
Harmonic Operation .....	432	Audio System, Transmitter.....	257
Harmonic Resonance .....	413	Aurora Type DX .....	360
Harmonic Radiation Suppression.....	465	Auto Transformer .....	43
Hertz .....	414, 417	Auto Transformer, r.f. ....	43
Horizontal Pattern vs. Vertical Angle.....	416, 440	Autodyne Detector .....	132
Impedance .....	414	Automatic Bias .....	176
Insulation .....	439, 457	Automatic Gain Control.....	87, 97, 299
J Type .....	427	Automatic Modulation Control.....	213, 302
Johnson Q .....	431	Automatic Peak Limiting.....	213
Kraus Flat-Top Beam .....	449	Automatic Volume Control.....	87
Length .....	412	Average D.C. Value .....	29
Linear r.f. Transformers.....	430	Average Power .....	186, 199
Loading Coils .....	419, 433	Axis, Crystallographic .....	157
Loading of Transmitter .....	462		
Long Wire Directive Antennas.....	441		
Loop .....	436		
Marconi (Grounded) Antennas.....	415, 418, 419		
Masts, Fixed .....	437		
Masts, Rotatable .....	452		
Matching Non-Resonant Lines.....	425		
Matching Stubs .....	427		
Mechanisms, Rotatable .....	452		
Mobile U.H.F. ....	458		
Multiple-Stacked .....	445, 447		
Multi-Wire Doublet .....	426, 433		
Non-Resonant (Rhombic) .....	443		
Open-Ended Stubs .....	428		
Orientation .....	451		
Phased Arrays .....	445		
Polarization, Vertical vs. Horizontal (U.H.F.) .....	457		
Portable—See “Mobile U.H.F.”	458		
Q-Matching Section .....	430		
Radiation .....	411, 456		
Radiation Characteristics .....	415		
Radiation, End-Fire .....	449		
Radiation Resistance .....	415		
Receiving .....	434		
Resonance .....	414		
Rhombic .....	443		
Rotary (Rotatable) .....	452		
Shorted Stubs .....	428		
Single-Wire Fed .....	426		
Stacked Dipole .....	445		
Standing Wave Indicator.....	430		
Stubs .....	427, 428, 429		
Support .....	438		
Transformers, Matching .....	430		
		<b>B</b>	
		B5-Cut .....	157
		Back E.m.f. ....	30
		Balanced Lines (See—“Transmission Lines”)	
		Balancing Coils .....	435
		Balancing Noise, Systems for.....	90
		Bandpass Circuits .....	82
		Bandset Condenser .....	80
		Bandspread .....	80
		Electrical .....	80
		Mechanical .....	80, 83
		Tapped-Coil .....	83
		Bandswitching .....	80 to 83
		Bandswitching Exciter, 100 Watt.....	272
		Bandswitching Test Oscillator.....	494
		Bandwith, Audio for F.M.....	228
		Bandwith, for F.M.....	218
		Barkhausen-Kurtz Oscillator .....	155, 407
		Barrage Array, Sterba .....	448
		Bass Suppression .....	200
		Battery Bias .....	177
		Battery, Dry .....	48
		Battery, Storage .....	49
		Beam Power Amplifier—See “Medium and High Power R.F. Amplifiers”	
		Beam Power Tubes.....	56
		Beams (See—“Antennas, Directional Arrays”)	
		Beat-Frequency Oscillator .....	89
		Beat-Frequency Oscillator Adjustment.....	89, 96
		Beat-Note .....	69
		Bending Effect .....	358, 410
		Bending Ends of Antenna.....	433

<b>Bias:</b>	
Automatic .....	176
Battery .....	177
Cathode .....	176
Considerations .....	176, 318
Cutoff .....	54
Definition .....	54
Detector .....	65
Doubler .....	168
For Cathode Modulation.....	195
Grid Leak .....	176
Separate Supply .....	177, 314, 317
Transmitter .....	176
Voltage Regulated .....	314
Blanketing .....	521
Bleeder Resistor .....	312
Bleeder, Safety .....	260
Blocked-Grid Keying .....	182
Bombardment, Filament .....	50, 55
Bonding Water Pipe Grounds.....	419
Brass Drilling .....	516
Breadboard Construction .....	511
Breakdown, Dielectric .....	33
Breakdown Potential, Mercury Vapor.....	64
Breakdown Ratings of Transmitting Condensers .....	174
Break-In Keying .....	183
Bridge Rectifier .....	312, 315, 316
Broadcast Interference .....	521
Broadside Antenna Arrays (See—"Antennas, Directional")	
Brute Force Filter.....	308
Bug Key .....	12, 15
Buzzers, Code Practice.....	13, 15

## C

C Value for Crystal Oscillator Tanks.....	158
C Value for R.F. Amplifier Tanks.....	170
Cable, Coaxial (Concentric).....	424
Cable, EO1 Transmission.....	424
Calculations (General) .....	528
<b>Calculations:</b>	
Amplification Factor .....	58
Amplifier Specification .....	206
Antenna Length .....	412
Bleeder Resistor .....	22
Capacitive Reactance .....	34
Capacity .....	33
Circuit Q .....	40, 78, 171
Class A Triode Amplifier.....	208
Coil .....	569
Concentric (Coaxial) Line Impedance.....	424
Decibel .....	547
Delta-Matched Antenna .....	425
Effective Values .....	29
Frequency of Resonance.....	39, 413
Impedance .....	39
Impedance, Parallel Resonance.....	41
Impedance, Series Resonance.....	39
Inductive Reactance .....	32
Instantaneous Voltage .....	28, 29
Johnson Q Antenna.....	431
Logarithmic .....	542
Magnetic Circuit .....	25
Modulation Percentage .....	187
Modulation Transformer .....	199
Mu ( $\mu$ ) .....	58
Nomograph, Coil Calculator.....	569
Parallel-Bandspread .....	80, 81
Peak Values .....	29
Power .....	24, 37, 547
Power Factor .....	37
Q .....	40
Q-Matching Section .....	430
Radio Mathematics .....	528
Reactance, Capacitive .....	34, 35
Reactance, Inductive .....	32
Reactance and Resistance in Combination...	37
Resistance .....	20, 21, 22
Resonant Frequency .....	39, 565, 566
R.f. Tank Circuit.....	568
R.M.S. Values .....	30, 309
Series-Bandspread .....	82

Series Resonant Circuit, Impedance of.....	39
Specifications, Amplifier .....	550
Surge Impedance, Concentric (Coaxial) Line .....	362 to 364
Surge Impedance, 2-Wire Transmission Lines .....	427
Transformer Design .....	321
Transmission Line .....	419
Transmission Range, U.H.F.....	358
Voltage Dividers .....	23
Wattage .....	24, 37
Wavelength-Freq'ency .....	414
Y-Matched Antenna .....	425
<b>Calibration:</b>	
Frequency Meter .....	481, 484
Monitor .....	492
Oscillator .....	497
Signal Generator .....	494
V.T. Voltmeter .....	474
Wavemeter .....	484
Calibrator, Dual Frequency Crystal.....	482
Cancellation .....	535
Capability, Modulation .....	187, 199
Capacitance, Vacuum Tube.....	54, 83, 163
<b>Capacities:</b>	
Circuit .....	84
Interelectrode .....	54
Capacitive Coupling .....	177
Capacitive Reactance .....	34
Comparison to Inductive Reactance.....	36
<b>Capacity:</b>	
Calculation of .....	33
Circuit .....	84
Coupling—"Interference" .....	523
Definition .....	33
Distributed .....	414
Formulas .....	33, 34
Tank Circuit .....	170
Unit of .....	33
Carbon Microphone .....	203
Carrier .....	185
Carrier Power .....	187
Carrier Shift .....	187
Carrier Shift Indicator.....	488
Cartesian Coordinates .....	559, 560
Cathode .....	51
Cathode Bias .....	176, 321
Cathode, Heater Type.....	51, 52
Cathode Impedance .....	194
Cathode Modulation .....	192
Cathode Modulator .....	194
Cathode Ray Oscilloscope.....	500
Cathode Ray Tubes (Characteristics).....	129, 500
Cathode Regeneration .....	169
Cavity Resonance .....	361, 369
Cell, Dry .....	48
Cell, Edison .....	49
Cell, Lead .....	49
Cell, Primary .....	48
Cell, Secondary .....	49
Center-Tap Keying .....	183
Centimeter Waves and Microwaves.....	369
Characteristic Impedance, Feeder.....	421
Characteristic, of Logarithm.....	543
Characteristics and Considerations of Antennas .....	415
<b>Characteristics of Vacuum Tubes:</b>	
Discussion .....	53
Receiving .....	99
Rectifiers—see "Transmitting Tubes" or "Receiving Tubes"	
Transmitting .....	229
Voltage Regulators—See "Receiving Tubes"	
<b>Charts:</b>	
Amateur Abbreviations—see "Appendix"	
Antenna Coupling to Transmitter.....	463
Antenna and Feeder Lengths.....	429
Antenna Feeding Methods.....	417
Antenna Transformer .....	423
Antenna Field Patterns.....	441
Cathode Modulation Operation.....	195
Choke Design (Filter).....	329
Circular Plate Condensers.....	34
Class A Triode Amplifier.....	208
Coaxial Lines (See also: "Concentric Lines")	424

Coil Inductance, Nomograph	569	Choke, R.f.	179
Coil Tables (These are included in all Constructional Chapters)		Choke, Smoothing	34, 329
Collinear Antenna Design	447	Choke, Swinging	34, 329
Concentric Line Impedance	424	Chokes, Types of	310
Concentric Line Resonance	362	Chromium Polish	520
Condenser Air Gap	173	Circuit:	
Condenser Breakdown Voltage	173	A.V.C.	87
Construction, Types of	511	A.M.C.	302
Continental Code	8	Analysis—See Particular Circuit Under "Theory"	
Copper Wire Tables	324, 326	Bridge Rectifier	312
Coupling into Transmission Lines	362	Capacities	84, 87
Coupling Transmission Lines to Antennas	463	Coupling	44, 45, 62
Db Power Levels	549	Feedback (Modulator)	211
Db Power Ratios	547	Filter	85, 86
Detector Circuits	70	Flywheel Effect in	42
Diamond (Rhombic) Antenna Design	444	F.M. Modulator	218
Dielectric Constants	33	Impedance of	37
Drill Sizes	516	Neutralizing	163
Filter Choke Design	329	Noise Balancing	90
Flat-Top Antenna Design	450	Noise Limiting	91 to 96
Four-Wire Matching Section	432	Parallel Tube	180
Franklin Antenna	446	Phase Inverter	211
Horizontal Doublet, Vertical Directivity	416	Phase Modulation	223
Inductance	569	Push-Pull Audio	61
Johnson Q	431	Push-Pull r.f.	179, 277
L-C Data	172	Q	40
Logarithms	542	Reactance-Resistance Modulator	219
Long-Antenna Design	442	Rectifier	308, 312, 315, 319
Matching Section Surge Impedance	423	Relation to Tank Current (Parallel Resonance)	40
Matching Stub Applications	427	Resonant	38
Mixer-Oscillator Combinations	75	Series	39
Modulated Class C Input Values	200	Stabilization, F.M.	220
Modulator Data	200	Circuits:	
Oscilloscopic Patterns	510	Bandpass	84
Q-Antenna Dimensions	431	Bandspread	80 to 83
Q Signals—See "Appendix"		Crystal Filter	85, 86
Radiation Resistance	415	Doubler	168
Radio Symbols—See "Appendix"		Neutralizing	163 to 168
Reactance, Frequency	565, 566	Oscillator-Doubler	162
Receiving Tubes	98	Receiving—See "Receivers"	
Rectifier-Filter	317, 319	Rectifier	315
R.F. Feeder Losses	424	Regenerative Detector	69
Rhombic Antenna Design	444	Regenerative Doubler	169
R-S-T Reporting System—See "Appendix"		Signal-Frequency	78
Selectivity	40	Sweep	502, 504
Series Circuit Reactance-Frequency Variation	38	Transmitting—See "Transmitters"	
Socket Connections	124, 230	Tuned	38
Stacked Dipole Design	447	Voltage Regulating	313
Stub Length	427	Circulating Tank Current	41
Surge Impedance:		C-L Ratios	41, 170
Coaxial Line	424	Class A Amplifier	59
Multiconductor Transmission or Matching Transformer	431	Class A Modulator	211
Open Line	423	Class AB Amplifier	60, 211
Q Section	430	Class AB Modulator	211
Tank Circuit Voltage	174	Class B Amplifier	60, 66, 162
Tools	512	Class B Bias	60, 66
Transformer Design	326	Class B Modulator	211
Transformers, Antenna	430	Class B Modulator Voltage Regulation	306
Tube Tables:		Class BC Amplifier	189
Receiver Types	99	Class C Amplifier	63, 163
Rectifier Types—See "Transmitting" or "Receiving" Tube Tables		Class C Bias	63, 176
Transmitting Types	231	Class C Grid Modulation	163, 189
V-Antenna Design	442	Clickless Keying Methods	181
Vacuum Tube Characteristics, Receiving	98	Clicks, Key	180
Vacuum Tube Characteristics, Transmitting	229	Close-Spaced Directional Array	454
Vertical Directivity, Horizontal Doublet	416	Coaxial Line	362 to 368, 424
Wire Tables	324, 326	Code:	
Chassis Building:		Buzzer	13, 15
Assembly	511	Classes	9
Dish Type	512	Continental	8
Layout	518	Correct Position for Sending	10
Metal	518	Learning the	6
Plating and Painting	520	Monitor	489
Punching	518	Practice Oscillator	14, 15, 489
Choke Air Gap	310	Coefficient of Coupling	31
Choke Coil	311	Coil, Balancing	435
Choke Considerations	310	Coil, Loading	419, 433
Choke, Core Material	31, 310	Coil, Placement of	254
Choke Design	328	Coil Tables (These accompany each of the Constructional Chapters)	
Choke, Filter	310	Coil Windings, Transformer	326
Choke Input	309	Coil Windings	42, 569
		Colinear Antenna	421, 446

Colinear Antenna Design Chart.....	447	Frequency.....	67, 73
Collecting terms.....	537	High Frequency.....	370
Collins Antenna Coupler.....	463	Pentagrid.....	56, 76
Colpitts Oscillator.....	154	Tubes.....	76
Communication, U.H.F.....	358	U.H.F.....	370
Compact Antennas.....	433	Coordinates, Cartesian.....	559, 560
Comparative Feeder Losses.....	424	Coordinates, Polar.....	557, 558, 567
Complex Numbers.....	539	Copper Tubing, Antenna Element.....	452
Complex Waves.....	186	Copper-Clad Wire.....	439
Component, A.C.....	308	Copper Wire Tables.....	324, 326
Components, Basic Receiver—See “Radio Re- ceiver Theory”		Core, Air.....	31, 42, 85
Components, Mounting.....	519	Core Losses.....	31, 323
Concentric Lines—See also “Coaxial Lines”	363	Core Material.....	31, 42
Concentric-Line Oscillators.....	367	Core, Powdered Iron.....	31, 85
Condenser:		Core Saturation.....	26, 321
Air Gap.....	34, 173	Core Size.....	31, 321
Bandset.....	80	Cosine Curve.....	555
Breakdown Rating.....	33, 35	Cottrell Process.....	47
Capacitance.....	32	Coulomb, Definition.....	18
Definition.....	32	Counter E.M.F.....	30
Discharge.....	32	Counterpoise.....	418
Dry Electrolytic.....	311	Coupler, Antenna.....	462
Electrolytic.....	311	Coupler, Pi-Section (Collins).....	463
Energy Stored in.....	32	Coupling:	
Filter.....	311	Antenna to Receiver.....	434
Ganged Tuning.....	70	Antenna to Transmitter.....	168
Input (Rectifier).....	309	Between Antennas.....	452
Microphone.....	204	Capacitive.....	177
Oil Filled.....	311	Coefficient of.....	31
Padder—See also “Trimmer Condenser”	96	Devices.....	44, 45, 177, 466
Paper Dielectric.....	311	Effect of Impedance on.....	41
Parallel Connection.....	35	Impedance.....	42, 62
Plug-In.....	254	Inductive.....	30, 44, 178
Rating (Series Connection).....	35	Interstage.....	43, 44, 62, 177
Reactance.....	34, 35	Link.....	44, 178
Series Connection.....	35	Methods.....	43, 44, 45, 364, 462
Series-Parallel Connection.....	35	Resistance.....	62
Tank Circuit.....	170	R.F.—See listings under “Capacitive, In- ductive,” etc.	
Tracking.....	80, 97	Transformer.....	43, 62
Trimmer.....	96	Unity.....	45
Tuning.....	68, 173	Coupling Transformer for Grid Modulation.....	191
Variable, Transmitter.....	166, 254	Crystal:	
Wet Electrolytic.....	36	Action in I.F. Amplifier.....	85, 95
Condensers in A.C. Circuits.....	35	AT-Cut.....	157
Condensers in D.C. Circuits.....	35	Axes.....	157
Conductance, Conversion.....	67	B5-Cut.....	157
Conductance, Mutual.....	58	Calibrator.....	482
Conduction of Electric Current.....	19, 47	Dual Frequency.....	482
Conduction, Electrolytic.....	47	Filters.....	85
Conduction, Gaseous.....	47	HF-2 Cut.....	157
Conduction by Ions.....	47	High Frequency.....	157
Conductivity.....	19, 47	LD2.....	157
Connections, Electrolytic Condensers.....	36	Low Drift.....	157
Connections, Tube Socket:		Mechanical Activity of.....	156
Receiving Tubes.....	124 to 128	Microphone.....	205
Transmitting Tubes.....	230	Mounting.....	157
Constant Efficiency Modulation.....	188	Oscillators.....	156, 158 to 162
Construction:		Parasitics in.....	175
Breadboard.....	511	Power Limitations.....	157
Transmitter.....	330, 511	Special Cuts.....	157
Dish Type.....	512	Temperature Effects.....	157
Metal Chassis.....	511	Theory of.....	156
Practice.....	518	Tourmaline.....	156
Push-Pull Amplifier.....	277 to 285	Twin Peaks.....	157
Radio Receiver.....	132	Use and Care of.....	157
Radiophone Transmitter.....	330	V Cut.....	157
Relay Rack Type.....	512	X Cut.....	157
R.F. Amplifier.....	277 to 287	Y Cut.....	157
Tools.....	512	Crystal Axes.....	157
Transmitter.....	330	Crystal Calibrator, Dual Frequency.....	482
Two-Wire Transmission Lines.....	423	Crystal-Controlled 5-Meter Transmitters—See “U.H.F. Transmitters”	
Continental Code.....	8	Crystal Current.....	156 to 162
Control, Automatic Modulation.....	213	Crystal Cuts.....	157
Control Grid.....	53	Crystal Filter.....	85
Control Grid Injection.....	74	Crystal Filter Alignment.....	85, 95
Controlled Regeneration.....	78	Crystal Filter, Variable Selectivity.....	146
Conversion Conductance.....	67	Crystal Holders.....	157
Conversion, Decibels to Power.....	549	Crystal Microphone.....	205
Conversion, Double.....	78	Crystal Oscillator Tuning Procedure.....	158, 162
Conversion Efficiency.....	73	Crystal Oscillators.....	158, 160
Conversion, Frequency to Wavelength.....	413	Current:	
Converter:		Alternating.....	27
Circuits.....	76, 370	Conduction.....	19, 47
Dual Unit.....	76		



Direct	18, 47
Electric	19, 47
Feed for Antenna	420, 428
Flow	18, 47
Flow in Bias Supply	317, 318
In A.C. Circuits	36
In Voltage Divider	22
Lag	36
Lead	36
Load, Peak	309
Loops	412
Magnetic	25
Nodes	412
Peak	30
Cutoff Bias	54, 176
Cutoff Frequency	307
Cutouts, Chassis	519
Cuts, Crystal	157
Cutting Sheet Metal	519
C.W. Keying	180 to 184
C.W. Monitor	489, 491
C.W. Transmitter—See "Transmitters"	
Cycle	27

## D

Damping Action	72
Db Units	206, 547
D.C. Working Voltage, Definition	33
Decibel Calculations, Speech Amplifier	547
Decibel-Power Chart	547, 549
Decibels to Power	547
Decibels, Voltage Ratio	548
Decimal Fractions	529
Degeneration	211
Degenerative Feedback Amplifier	211
Degree, Electrical	28
Delta-Matched Impedance Antenna	425
Demodulation	65, 68
Density, Flux	25
Design:	
Bleeder-Resistor	23, 312
Cathode Modulation	192
Colinear Antenna	446
Filter Choke	328
Filter Circuits	85, 86
Flat-Top Beam	449
Four-Wire Matching Section	431
Johnson Q Antenna	431
Keying Systems	180 to 184
Long Wire Antennas	441
Mobile U.H.F. Antennas	458
Modulator	288 to 306
Power Supplies	307 to 329
Power Supplies for Radiotelephony	305
Push-Pull R.F. Amplifier	165, 174, 179
Q-Matching Section	430
Rectifier Circuits	316
Rhombic Antenna	433
Rotary Antenna	452
Rotating Systems for Antennas	453
Speech Equipment	288 to 306
Stacked Dipole	445, 447
Tank Circuit	170
Transformer	321
Transmitter	252
Universal Antenna Coupler	466
V Beam Antenna	442
Voltage Dividers	22
Voltage Regulators	313
Design Considerations, F.M. Receiver	227
Design Considerations, Transmitter	252
Detection	65, 68
Detector Circuits (Regenerative)	69, 70
Detector-Oscillator Alignment	96
Detector, Frequency	225
Detectors (Discussion of Types)	65, 69
Diode	66
Grid	65
Infinite Impedance	66
Plate	65
Second (Superheterodyne)	87
Deviation	217
Deviation-Increasing Diagram	224

Deviation, Measurement	224
Deviation Ratio	217
Diamond Antenna (Rhombic)	443
Diaphragm, Microphone	204
Dielectric	33
Dielectric Breakdown	33
Dielectric Constant (and values)	33
Dielectric Stress	33
Dielectric Thickness	33
Difference of Potential	18
Dimensions, Delta-Matched Antenna	425
Dimensions, Marconi	419
Diode	50, 53
Diode Bend	54
Diode Detector	66, 69
Diode Feedback Rectifier	210
Diode-Type F.S. Meter	485
Diode V.T. Voltmeter	474
Dipole	412, 445
Dipole Antenna, Stacked	445
Direct Current	18, 47
Direct Current, Pulsating	29, 64
Direction of Current Flow	18, 317
Directional Effects of Crystal Microphone	206
Direction Finders	437
Directive Antennas	440
Directive Properties of Antennas	416, 440
Dish-Type Construction	512
Discharge, Condenser	32
Discharge, Glow	313
Discriminator, Travis	226
Discriminator, Foster-Seeley	226
Dissipation, Plate	62, 229
Distortion	61
Distributed Capacity	414
Distributed Inductance	414
Distributed Resistance	414
Dividers, Voltage	22
Division, Algebraic	536, 537
Division, Arithmetical	530, 532
Division, Vectorial	557
Doherty, Linear Amplifier	202
Double-Button Microphone	204
Double Conversion	78
Double Extended Zepp	447
Doublers:	
Angle of Plate Current Flow in	170
Bias	168
Frequency	168
Push-Push	170
Regenerative	170
Tube Requirements	168
Doublet Antenna	421, 426, 433
Drift, Frequency	154, 157
Drill Sizes	516
Drilling	515
Drilling Glass	520
Driving Mechanism, Antenna Rotating	453
Driving Power, R.F. Grid	253
Drop, Voltage	19, 22
Dry Cell	48
Dry Electrolytic Condensers	311
Dual Frequency Crystal Calibrator	482
Dual Rotor Bandsread	81
Dual Tubes	57
Dummy Antennas	432
DX, Aurora Type	360
Dynamic Characteristic	60
Dynamic Microphone	206
Dynatron	155

## E

E.C.O. Harmonics in Superheterodyne	74
Eddy Current Losses	31, 322, 323
Edison Cell	49
Edison Effect	50
Effect of Average Ground on Antenna	
Radiation	416
Effect of L/C Ratio, Parallel Circuits	41
Effect of Coupling upon Impedance	41
Effect of Coupling upon Resonance	44
Effect of Loading upon Q	171
Effect, Piezoelectric	156

Effective Resistance.....	21	Shunt (Parallel).....	179
Effective Value of Voltage.....	29	Voltage.....	420, 427
Efficiency, Amplifier.....	59, 162	Feedback Circuit (Modulator).....	195, 210, 211, 212
Efficiency Modulation.....	188	Feedback, Degenerative.....	195, 211
Efficiency, Plate.....	162	Feedback Rectifier, Diode.....	210
Efficiency, Rectifier.....	65, 66	Feedback, Inverse.....	211
Electric Charge.....	32	Feeder Losses.....	424
Electric Current, the.....	19	Feeders, Antenna—See also "Antennas"	
Electric Field.....	25	for Rotary Antennas.....	453
Electric Power.....	24	Johnson Q.....	431
Electrical Bandspread.....	80	Single-wire.....	426
Electrical Length.....	412	Tuned (Zepp).....	420
Electrical Storage of Energy.....	32	Untuned.....	422
Electrical Units.....	19	Feeding the Antenna.....	417, 453
Electricity.....	18	Field, Electric.....	25
Electrolyte.....	48, 311	Field Strength Meter.....	485, 486
Electrolytic Condensers.....	36, 311	Filament.....	51
Electrolytic Conduction.....	48	Filament Reactivation.....	51
Electromagnetism.....	25	Filament Supply.....	277
Electromagnetic Component.....	410	Files.....	515
Electromagnetic Radiation.....	410	Filter.....	307
Electromagnetic Waves.....	410	Bandpass.....	84
Electromotive Force (E.M.F.).....	18	Brute Force.....	308
Electron.....	19, 47	Choke Considerations.....	329
Electron Coupled Oscillator.....	154	Choke-Input.....	308
Electron Flow.....	17, 47	Chokes.....	310, 329
Electron, Free.....	17	Circuit Considerations.....	309
Electron Orbit Oscillator.....	155, 406	Circuits.....	307
Electron Ray Tube.....	89	Condensers (Discussion).....	311
Electronic Conduction.....	17, 47	Crystal.....	85
Electronic Emission.....	50	Double Section.....	309
Electronic Saturation.....	53	Key-Click.....	180
Electrostatic Component.....	410	Line.....	90
Electrostatic Energy.....	32	Low Pass.....	308, 527
Electrostatic Shield.....	44, 435	Noise.....	90, 91
Elements, Rotatable Antenna.....	452, 453	Pi-Section.....	309
Elimination of Harmonics.....	465	R-C.....	87
Elimination of Interference.....	73, 77, 521	R.F. Filters.....	90
Emergency C. W. Receiver.....	492	Resonance in.....	308
E.M.F., Counter (Back).....	30	Resonant.....	308, 309
E.M.F., Unit of.....	18	Single Section.....	309
Emission, Electronic.....	50	Two Section.....	309
Emission, Secondary.....	55	Variable Selectivity.....	86, 156
Emitters, Types of.....	51	Final Amplifier—See also "Transmitter Construction"	
End-Fed Antennas.....	417	Finishes.....	520
End-Fire Directivity.....	449	First Degree Equations.....	539
Energy Stored in Condensers.....	32	First Detector.....	66, 75
Energy Stored Electrostatically.....	32	Five Meters—See also U.H.F.....	358 to 409
EO1 Cable.....	424	Flat-Top Beams.....	449
Equations, First Degree.....	539	Flat-Top Length, Zepp Antenna.....	420
Equipment Considerations.....	361	Flexible Transmission Line.....	404
Equivalent Circuit, Crystal Filter.....	85	Flicker Effect (Shot Effect).....	77
Etching Solution.....	520	Floating Volume Control.....	524
Excitation, Grid.....	168, 280	Flow, Current.....	18, 318
Excitation Keying.....	180	Flux.....	25
Exciter Design.....	252	Flux Density.....	25
Exciters and Low Powered Transmitters 261 to	276	Flux, Magnetic.....	25
Exciters—See also "Oscillators and Crystal		Flywheel Effect.....	42
Oscillators"		F.M.....	185, 215
Multiband Frequency Multiplier.....	268	Formulas—See "Calculations"	
Multiband 100 Watt.....	272	Foster-Seeley Discriminator.....	226
Multiband 25-Watt V.F.O.....	266	Four-Wire Q Sections.....	431
Simple 15-Watt Two Band.....	261	Fractions.....	529, 531, 523
Five-Watt 160-Meter V.F.O.....	263	Frame, Lecher.....	365
Stabilized F.M. Exciter.....	399	Franklin Antenna.....	446
807 Utility Unit.....	270	Franklin Oscillator.....	156
Exposed Components and Wires in Transmitters	259	Frequency.....	29
External Load.....	308	Antenna.....	412
Extended Positive Peak Modulation.....	187	Calibrator.....	482
		Conversion (in Mixers).....	75
		Conversion (to Wavelength).....	412
		Converters.....	66, 76
		Cutoff.....	307
		Detector.....	225
		Determination.....	38, 364, 484
		Doublers.....	168
		Drift.....	154, 157
		Formula.....	39
		Fundamental.....	39
		Interruption.....	72
		Measurement, U.H.F.....	364
		Meters.....	484
		Mixers.....	66, 75
		Modulation.....	185, 215

## F

Factor, Amplification ( $\mu$ ) ( $\mu$ ).....	58
Factor of Merit (Q).....	40, 78, 171, 559
Factor, Power.....	37
Factoring.....	537
Fading.....	411
Fading, Selective.....	411
Farad, Definition.....	33
Faraday Screen (Shield).....	44, 435, 465
Feed:	
Current.....	420, 428
Series.....	179, 277

Multipliers .....	168, 268
Radio .....	29
Rejection .....	77
Relation to Wavelength .....	413
Resonance, Antenna .....	413
Resonance, of Coil (Inductance).....	39, 566, 569
Resonance (Formula) .....	39
Resonant Line.....	421
Spotting .....	481
Stability .....	73, 154, 156
U.H.F. ....	358
Frequency Converter (Mixer) .....	67, 73
Frequency Detector.....	225
Frequency, Interruption.....	72
Frequency Measurement:	
50-Kc. Oscillator.....	481
100-Kc. Oscillator.....	482
Absorption Frequency Meters.....	484
Checking Transmitter Frequency.....	481, 482, 490
Frequency-Calibrated Signal Generator.....	494
Frequency Meter Calibration.....	468, 484, 490
Heterodyne Frequency Meters.....	490
Lecher Frame.....	365
Lecher Wires.....	365
Meters (Monitors).....	484
Self-Excited Frequency Substandard.....	481
U.H.F. ....	364
Frequency Modulation.....	185, 215
Frequency Modulation Receiver.....	225
Frequency Modulation Reception.....	225
Frequency Modulation Terms.....	216
Frequency Modulation Transmitters.....	399 to 406
Stabilized F.M. Exciter.....	399
50-Watt 112-Mc.....	402
Frequency Multipliers.....	168, 268
Frequency-Wavelength Conversion.....	413
Front-End Alignment.....	96
Fuchs Antenna.....	417
Full-Wave, Radiation.....	412
Full-Wave Rectification.....	64, 307
Full-Wave Rectifier.....	307, 316
Full-Wave Three-Phase Rectifier.....	317
Functions, Representation of.....	560
Functions, Trigonometric.....	552, 553, 554
Fundamental Frequency.....	39, 413
Fuse .....	319

## G

Gain:	
A.F. Calculation .....	206, 548
Decibels .....	548
Effect of L/C Ratio (Parallel Circuits).....	41
R.F. ....	63, 70
Tube .....	58
Ganged Condensers .....	70, 80
Gas Filled Transmission Lines .....	425
Gaseous Conduction .....	47
Gears, Rotating Antenna Mechanisms .....	453
Generator:	
A.C. ....	27
Signal .....	494
Gilbert .....	26
Gill-Morrell Oscillator .....	155, 407
Glass Drilling .....	520
Glow-Discharge Voltage Regulators .....	313
Graphical Representation .....	560
Great Circle Direction .....	416
Grid .....	50, 53
Grid Bias .....	54, 176, 191, 277
Grid Bias Modulation .....	188
Grid Bias Pack Considerations .....	318
Grid Controlled Rectifiers .....	182
Grid Detection .....	65, 68
Grid Excitation .....	168
Grid, Injection .....	56
Grid Keying .....	182
Grid Leak .....	69, 188
Grid Leak Bias .....	176
Grid Leak Modulation .....	188
Grid Loading Effect .....	79
Grid Modulated Amplifier .....	189, 190
Grid Modulation .....	189, 190
Grid Modulation Coupling Transformers .....	191
Grid Modulation, Tubes for .....	191

Grid Neutralization .....	55, 163
Grid Saturation .....	53
Ground Connection, Importance .....	418
Ground, Radial Type .....	419
Ground Resistance .....	415
Ground Wave .....	358, 410
Grounded Antennas (Marconi) .....	418
Grounds .....	258, 416, 419
Guy Wires .....	438

## H

H (Lazy) Antenna .....	447
Half-Frequency Antenna Operation .....	433
Half-Wave Radiators .....	432
Half-Wave Rectification .....	64, 307
Half-Wave Rectifiers .....	307
Half-Wave Three-Phase Rectifier.....	317
Hard Drawn Copper Wire .....	439
Harmonic Amplifier .....	481
Harmonic Content .....	61
Harmonic Distortion .....	61
Harmonic Elimination .....	465
Harmonic Frequency Determination .....	364
Harmonic Operation of Antennas .....	432
Harmonic Oscillator, Crystal .....	160, 161, 162
Harmonic Radiation vs. Q .....	171
Harmonic Resonance .....	413
Harmonic Suppression .....	465
Harmonic Tolerance .....	61
Hartley Oscillator .....	153
Heater Cathode .....	52, 53
Heising Modulation .....	198
Henry, The .....	30
Heptode Tube .....	56
Hertz Antenna .....	417
Heterodyne Reception .....	69
HF2-Cut Crystal .....	157
High-Frequency Converters .....	370
High-Frequency Crystals .....	157
High-Gain Preselector .....	151
High-Mu Tubes (Receiving Type) .....	56
High Powered Amplifiers .....	277 to 287
High Vacuum Rectifier .....	310
High Voltage Filter Condensers .....	311
High Voltage, Safety Precautions .....	258
Holders, Crystal .....	157
Horizontal Directivity .....	416
Horizontal Pattern vs. Vertical Angle .....	440
Horizontal Polarization .....	410
Horizontal vs. Vertical Antennas .....	416
Hum Difficulties .....	288
Hysteresis .....	26, 322

## I

I.F. Amplifier .....	84
I.F. Amplifier Alignment .....	95
I.F. Amplifier, High Selectivity .....	149
I.F. Amplifier Noise Silencers .....	91, 92
I.F. Transformer .....	85
Image .....	73, 77, 526
Imaginary Numbers .....	539
Image Interference .....	77, 526
Image Ratio .....	77
Impedance .....	37, 78
Antenna .....	414
Calculation .....	37, 423, 424
Calculation of Parallel .....	40
Calculation of Series .....	37, 39
Cathode .....	194
Characteristic Surge .....	420
Coupling .....	62
Definition .....	37
Effect of L/C Ratio upon .....	41
Feeder—see also "Transmission Lines" .....	420
Four-Wire R.F. Transformer .....	431
Johnson Q Matching Section .....	431
Load .....	42, 60
Matching (A.F. Circuits) .....	42, 61
Matching (R.F. Circuits)—see also "Antennas" .....	44, 420
Parallel Resonance .....	40
Receiver Input Matching .....	78, 435

Reflected .....	43	Key Clicks—See also "Keying" .....	180
Series Resonance .....	39	Radiotelephone Interference .....	521
Single-Wire Feeder .....	426	Rejection .....	87
Surge .....	424	R.F. Filters .....	90
Tank Circuit .....	42	Superheterodyne Harmonics .....	77
Transformer Coupling Method .....	62	Thermal (In Vacuum Tubes) .....	77
Transmission Line .....	423	Wavetraps .....	522
Tube Plate Circuit .....	42	Intermediate Frequency .....	73
Index to Transmitting Tubes .....	229	Intermediate Frequency Amplifiers .....	84, 95
Indicator, Field Strength .....	485	Internal Noise .....	77
Indicator, Modulation .....	488, 507	Interruption Frequency .....	72
Indicator, Neutralizing .....	488	Interstage Coupling .....	43, 44, 62, 177
Indicator, Signal Strength (Resonance) .....	88, 485, 486, 488	Introduction to Radio .....	5
Indicator, Tuning .....	88	Inverse Feedback (A.F.) .....	211
Indirectly Heated Cathode .....	52	Inverse Feedback (R.F.) .....	213
Induced Current, Losses from .....	323	Inverse Peak Voltage .....	309
Induced Voltage .....	30, 41	Inversion, Temperature .....	358
Inductance:		Inverter, Phase .....	208
Calculation .....	569	Ionization .....	47
Definition .....	30	Ionosphere .....	410
Frequency of Resonance .....	39, 565, 566	Iron Core .....	31, 42, 82
Mutual .....	30	Iron Core I.F. Transformer .....	31, 82
Parallel Connection .....	30		
Self .....	30	<b>J</b>	
Series Connection .....	30	J Antenna .....	427
Tapped .....	175	Jacks, Meter .....	256
Unit of .....	30	Johnson Q Antennas .....	431
Inductive Coupling .....	30, 44, 68, 178	Joule .....	32
Inductive Output Amplifier .....	369, 409		
Inductive Reactance .....	32, 37	<b>K</b>	
Comparison to Capacitive Reactance .....	38	Key Clicks .....	180
Infinite-Impedance Detector .....	66	Key, Semi-Automatic (Bug) .....	12, 15
Injection .....	56, 74	Key, Use of .....	10, 11
Injector Grid .....	56, 74	Keying:	
Input Capacity .....	87	Blocked Grid .....	182
Input Choke .....	308, 309	Break-in .....	183
Input Condenser .....	309	Cathode .....	182
Input Coupling Circuit, Receiver .....	435	Center Tap .....	183
Input Impedance, Receiver .....	435	Click Elimination .....	180
Input Level .....	205, 206	Click Filters .....	180
Input Modulation Systems .....	197	Design Considerations .....	180
Input Power Control .....	320	Excitation .....	180
Input Resistance .....	78	Grid .....	182
Input Voltages .....	550	Keying Tubes .....	183
Instantaneous Voltage .....	28	Lag .....	181
Instantaneous Power Output .....	187	Manipulation of Hand Key .....	10, 11
Instruments:		Methods:	
Absorption Type Wavemeter .....	484, 488	Center Tap .....	183
Audio Oscillator .....	496	Controlled Rectifier .....	181
Calibration Oscillator .....	481, 482, 497	Excitation .....	180
Cathode-Ray Oscilloscopes .....	500 to 510	Grid .....	182
Code Practice Oscillator .....	14, 15, 489	Plate .....	180
Dual Frequency Crystal Calibrator .....	482	Primary .....	180
Field Strength Meters .....	485, 486, 487	Monitor .....	489
50-Kc. Oscillator .....	481	Oscillator .....	182
Frequency Meters .....	470, 485, 486, 488	Parasitic Clicks .....	180, 183
Harmonic Amplifier .....	481	Transmitter .....	180
Measuring .....	468 to 499	Tails .....	180
Medium and Low Range Ohmmeter .....	470	Vacuum Tube .....	183
Modulation Meter .....	507	Keying Interference Elimination .....	180
Monitors .....	489, 491	Kilocycle .....	29
Neutralizing Indicator .....	488	Kirchhoff's Laws .....	23
Ohmmeters .....	469, 470	Klystron Oscillator .....	156
Oscillators .....	489, 494, 496	Kozanowski Oscillator .....	155
Phone Test Set .....	488	Kraus Flat-Top Beam .....	449
Receiver Testing .....	94, 494, 500 to 510		
Self-Excited Frequency Substandard .....	481	<b>L</b>	
Standing Wave Detector .....	430	Lag, Current .....	36
Test Oscillator .....	494	Lag, Keying .....	180
Vacuum Tube Voltmeters .....	471, 472, 474, 486	Law, Ohm's .....	19, 37
Voltmeters .....	469, 472, 474, 486	Layer Height (Ionosphere) .....	410
Volt-Ohmmeter .....	469	Laysouts, Chassis .....	279
Wavemeters—See also "Frequency Meters" .....	484, 488	Lazy H Antenna .....	447
Insulation, Antenna .....	439	L-C Circuits .....	39, 170
Insulation, Transformer .....	328	L/C Ratio .....	39, 41, 170
Insulation, Transmitter .....	254	LD2-Cut Crystals .....	157
Insulators .....	19, 254	Lead Cell .....	40
Interelectrode Capacitance .....	54	Lead and Lag .....	36
Interference Classifications .....	521	Learning the Code .....	6
Interference Elimination:	73, 77, 180, 521	Lecher Frames .....	365
Blanketing .....	521	Lecher Wires .....	365
Electrical Noise .....	89 to 98, 521		
Image .....	77		

Lecher Wire Antenna Transformer.....	427
Length, Antenna .....	412
Level, Power .....	548
License, Amateur .....	6
License, Examination for.....	6
License Requirements .....	6
Lightning .....	48
Limiter, Automatic Peak .....	92, 213
Limiter, F. M. ....	227
Limiting (Noise) Circuits.....	90 to 93
Line, Transmission .....	363, 419
Linear Amplifier .....	63, 162, 197
Linear Amplifier, Doherty.....	202
Linear Tank Circuits.....	162
Linear Transformers (Antenna).....	430
Linearity of Class C Amplifiers.....	63
Linearity Test, F.M. ....	222
Lines of Force, Magnetic.....	25
Link Coupling .....	44, 178
Load Impedance (Resistance).....	42, 60
Loading Coil .....	419, 433
Loading, Transmitter .....	168
Logarithm Tables, Four Place.....	544, 545
Logarithmic Curves .....	563
Logarithms .....	542
Long Skip .....	360, 411
Long-Wire Radiators .....	441
Loop Antenna .....	436
Loop, Current .....	412
Loops, Coupling .....	44, 178
Loops, Voltage .....	412
Loss, Decibel .....	547
Losses, Core .....	31, 323
Losses, Eddy Current.....	31, 322, 323
Losses, Feeder .....	424
Losses, Hysteresis .....	322
Low-Frequency Parasitics.....	175
Low-Pass Filter .....	307, 527
Low-Power Transmitters and Exciters.....	261
Lubricants, Drill .....	515
Lubricants, File .....	515
Lubricants, Screw .....	515

## M

Magnetic Current .....	25
Magnetic Fields .....	25, 28
Magnetic Flux .....	25
Magnetic Line of Force.....	26
Magnetism .....	25
Magnetomotive Force .....	26
Magnetron Oscillator .....	155, 406
Mains, Supply .....	257
Mantissa .....	543
Marconi Antenna .....	418
Masts, Rotatable—See "Rotatable Antennas"	
Matched Impedance Lines.....	420
Matched Impedance (A.F. Circuits).....	42
Matched Impedance (R.F. Circuits)—See also "Antennas"	44
Matching Section, Q.....	430
Matching Stubs .....	427
Material, Core .....	31
Mathematics and Calculations, radio.....	528
Measurements:	
A.F. Power .....	475
Deviation .....	224
R.F. Power .....	475
Ripple Voltage (Filter).....	309, 311
Wavelength .....	364, 484
Measuring Equipment .....	468
Mechanical Bandspread.....	80, 81, 83
Mechanics of Modulation.....	186
Medium and High Powered Amplifiers.....	277 to 287
Megacycle .....	29
Megohm .....	19
Memorizing the Code.....	7
Mercury Vapor Rectifier.....	317
Metal Chassis .....	511
Metal Saws .....	514
Meter, Field Strength.....	485, 486, 487
Meter Jacks .....	256
Meter Switching .....	255
Metering, Transmitter Circuit.....	255, 277

Meters—See "Instruments"	
Microfarad .....	33
Microhenry .....	30
Micromicrofarad .....	33
Microphones .....	203
Carbon .....	203
Condenser .....	204
Crystal .....	205
Decibel Rating—See particular type	
Directional Effects .....	206
Double Button .....	204
Dynamic .....	206
Loudspeaker .....	206
Single Button .....	203
Velocity (Ribbon) .....	205
Microwave Amplifiers .....	409
Microwave Antennas .....	459
Microwave Equipment .....	406
Microwave Transmitters .....	406
Microwaves .....	369, 406
Mil-Foot, Definition .....	18
Millihenry .....	30
Minus Sign .....	536
Mixer .....	67
Mixer Noise .....	77
Mixer-Oscillator Circuits .....	75
Mixer Stage, Superheterodyne.....	74
Mixer Tube .....	56, 57
Mobile Communication .....	383, 389
Mobile U.H.F. Antennas.....	458
Mobile U.H.F. Receivers—See "U.H.F."	
Homile U.H.F. Transmitters—See "U.H.F."	
Modulation:	
Amplitude .....	185
Automatic Control .....	213
Bass Suppression in .....	200
Calculations .....	199
Capability .....	187, 200
Cathode .....	192
Checker .....	507
Circuits for F.M. ....	218
Class A .....	211
Class AB .....	211
Class B .....	198, 211
Class B Linear.....	197
Constant Efficiency .....	188
Control, Automatic .....	213, 302
Cross .....	522
Diode Feedback Rectifier.....	210
Doherty .....	202
Efficiency (Variable) .....	188
Equipment .....	288 to 306
Extended Positive Peak.....	187
Feedback Circuit .....	195, 211, 213
Feedback, Degenerative .....	211
Frequency (Armstrong) .....	185, 215
Grid .....	189, 190
Grid Leak .....	189
Heising .....	198
Indicator .....	488, 507
Methods .....	185
Monitor .....	507
Patterns, Oscilloscopic .....	510
Peaks .....	186
Percentage .....	187
Phase .....	223
Phase Inverter Circuit.....	291
Plate .....	197
Plate and Screen.....	200
Power .....	199
Ratings—See "Modulators"	200
Screen Grid .....	191
Series .....	201
Sidebands .....	185
Sine Wave .....	186
Splatter Suppressor .....	304
Suppressor Grid .....	191
Systems of Amplitude .....	188
Terman-Woodyard .....	202
Transformers .....	199
Tubes .....	199, 200
Modulators:	
Cathode .....	210
Classes .....	194
Classes .....	211
Class B 809's.....	297

Class B 811's	298, 335
Class B 2A3's	295
Class B TZ-40's	298
Class B 203Z's	301
Class B T-21's	291
Feedback Circuit	210
Five-Watt, Grit	293
Frequency	218
General Purpose 25-Watt	289
Mechanical	218
Phase Inverter	208
Power Supply Design	305
Reactance-Tube	219
Simplified Automatic Modulation Control	213, 302
Voltage Regulation for Class B	306
6.5 Watt for Grid Modulation	293
60 Watt T-21, with A.M.C.	291
2A3 Amplifier-Driver	295
203Z for 800 Watt Transmitter	301
TZ40, for 600 Watt Transmitter	298
See also "Transmitter Construction"	
Molecule	17
Monitor	489, 491
M.O.P.A. Transmitters, U.H.F.	388, 394
Motors, Antenna Rotating	455
Mounting Components	519
Movement, Electronic	17, 50
Mu (Amplification Factor)	58
Multi-Band Antenna	432
Multi-Band Exciter	261
Multi-Band Frequency Multiplier	268
Multiple-Stacked Broadside Arrays	447
Multiplication, Algebraic	536, 537
Multiplication, Arithmetical	530, 532
Multiplication, Vectorial	557
Multipliers, Frequency	168
Multi-Range Volt-Ohmmeter	469
Multi-Wire Doublet Antenna	426
Multi-Wire Transmission Lines	432
Mutual Conductance	58
Mutual Coupling, Antenna	452
Mutual Inductance	30

## N

Negative and Positive	18
Negative Grid Oscillators	153
Negative Resistance Oscillators	155
Negative Sign	536
Neper	551
Neutralization:	
Circuits	163 to 168
Grid	55, 163
Indicator	488
Plate	164
Problems	167
Procedure	167
Push-Pull	165
Shunt	166
Nodal Point	178
Node	412
Noise-Balancing Systems	90 to 93
Noise, Internal	77
Noise-Limiting Circuits	90 to 93
Noise, Mixer	77
Noise, Ratio	77, 78
Noise Silencers	91
Noise Suppression	90 to 93
Noise, Tube (Shot Effect)	77
Nomograms	564
Nomograph, Coil Calculator	569
Non-Amplifying Detectors	66
Non-Inductive Resistor	444
Non-Resonant Line (Untuned)	422
North Pole	27
Notation of Numbers	528
Nuclear Charge	17
Nucleus	17
Null Indicator	430
Numbers	528
Numbers, Complex	539
Numbers, Imaginary	539

## O

Ohm	18
Ohm's Law:	
A.C.	37
Application	19, 20, 26, 37
D.C.	19
Ohmmeter	469, 470
Oil-Filled Condensers	311
Open-End Stub Tuning	428
Open Lines	423
Operations, Order of	534
Optimum Angle of Radiation	411
Orbital Electrons	17, 406
Order of Operations	534
Orientation of Antennas	451
Oscillation:	
Frequency of	38, 153, 156
Parasitic	175
Piezoelectric	156
Triode	153, 156
Twin Peak	157
Vacuum Tube	64, 153
Oscillator-Doubler Circuits	162
Oscillator-Mixer Circuits	75
Oscillators:	
Barkhausen-Kurtz	155, 407
Beat Frequency	89
Calibration	481, 482, 497
Circuits	153 to 161
Code Practice	14, 15, 489
Colpitts	154
Concentric Line	367
Crystal Controlled	156, 158 to 162
Dual Triode	159
Electron-Coupled	154
Electron Orbit	155, 406
Franklin	156
Gill-Morrell	155, 407
Harmonic	160, 161, 162
Hartley	153
Interruption Frequency	72
Keying	182
Kozanowski	155
Linear Tank	367
Magnetron	155, 406
Microwave	406
Negative Grid	153
Negative Resistance	155
Push-Pull Crystal	161
Pierce	159
Quench	72
Regenerative	160, 406
Reinartz	161
Saw Tooth	505
Self-Excited	153
Signal Generator	494
Superregenerative	71, 377, 380, 382
Test	95
Triode	159
Tritet	160
Tuned-Plate Tuned-Grid	154
U.H.F.	388
Vacuum Tube	64
Variable-Frequency	154
Wide Range Audio	496
Oscilloscope, C.R.	500 to 510
Oscilloscope Patterns	510
Overload Protection	319
Overmodulation:	
Indication	488, 507
Interference	522
Oxide-Coated Cathode (Filament)	52

## P

Padder Condenser—See also "Trimmer Condenser"	82, 96
Painting Antenna Masts	438
Paper Condenser	311
Parallel Amplifiers	61
Parallel and Push-Pull Amplifiers	61
Parallel Bandsread	80, 81
Parallel Cathode Modulation	195
Parallel Circuits, Circulating Current	170

Parallel Circuits, Effect of L/C Ratio in.....	170	Power Amplification .....	62
Parallel Condensers (Capacities).....	35	Power Amplifiers:.....	
Parallel Feed .....	180	A.F. ....	62
Parallel Inductances .....	30	R.F.—See "Transmitters, Final Amplifiers"	
Parallel Inverse Feedback.....	212	Power, Apparent .....	37
Parallel Resistors .....	21	Power, Audio .....	206, 547
Parallel Resonance .....	40	Power, Average .....	186, 199
Parallel Resonance, Circulating Current.....	40	Power, D.C. ....	24
Parallel Resonance in Power Supply Filters.....	308	Power Detector .....	65
Parallel Rod Amplifier—See "U.H.F. Transmitters"		Power Dissipated in Resistors.....	24
Parallel Rod Oscillators—See "U.H.F. Transmitters"		Power Drills .....	515
Parallel Tube Circuits.....	61, 180	Power Factor .....	37, 559
Parasitic Elements, Antenna.....	451	Power Gain, Amplifier.....	206
Parasitic Suppressors .....	175	Power Input Control, Transmitter.....	320
Parasitics (Oscillations) .....	175, 183	Power, Instantaneous .....	186
Patterns, Oscilloscopic .....	510	Power Levels .....	548
Patterns (Radiation)—See "Antennas"		Power Line Pickup.....	525
Peak Current .....	30	Power Line R.F. Filters.....	90
Peak Inverse Voltage.....	309	Power Measurements .....	475
Peak Limiters .....	92, 213	Power Output .....	475
Peak Power .....	186, 199	Power, Peak .....	186, 199
Peak Values .....	29	Power Ratings, Transmitting Tubes.....	229
Peak Voltage .....	30, 173, 309	Power Relation in Speech Waveforms.....	199
Peak Voltmeter, Diode.....	474	Power Supplies .....	307
Peaked Wave Form.....	170	Bias .....	177, 312, 318
Pentagrid Converter .....	56, 76	Bleeder Resistors for.....	312, 318
Pentode .....	55	Class B Modulator Voltage Regulation.....	306
Pentode Crystal Oscillator.....	158	Construction—See also "Transmitter Construction"	307
Pentode, Television Amplifier.....	56	Control .....	259
Percentage Modulation .....	187	Design .....	316
Percentage Modulation Checker.....	507	Filter Circuits .....	307
Performance, Receiver .....	93, 96	Radiotelephone (Design).....	305
Permeability .....	26	Rectifier Circuits—See "Power Supplies"	
Phantoms .....	523	Safety Switch .....	259
Phase .....	36	Transformer Design .....	321
Phase Angle .....	37, 559	Voltage Regulated .....	314
Phase Inverter .....	208	Voltage Regulation .....	306, 313
Phase Modulation .....	223	Power to Decibel Conversion.....	549
Phase Shift, F.M.....	220	Power Transformer Design—See "Transformer Design"	
Phased Antennas .....	445	Power, Watts .....	24, 37
Phasing Adjustment, Unidirectional Array.....	451	Powers, Algebraic .....	538
Phasing Condenser .....	86	Powers, Arithmetical .....	533
Phenomena, Wave Propagation.....	410	Practice, Code .....	8, 11, 16
Phone Test Set.....	488	Practice, Workshop .....	511
Phone Transmitters—See "Transmitters, Phone"		Preamplifiers—See "Speech and Modulation Equipment"	
Pi ( $\pi$ ) Section Antenna Coupler.....	463	Preselector .....	70, 78, 151
Pi ( $\pi$ ) Type Filter .....	309	Preselector, High-Gain 5-Band.....	151
Pierce Crystal Oscillator.....	159	Primary .....	42
Piezoelectric Effect .....	156	Primary Cell .....	48
Pipes, Concentric—See "Concentric Line"		Primary Keying .....	180
Placement of Coils.....	254	Primary Winding .....	42
Plaque Resistors .....	432	Protection from High Voltage.....	258
Plastics, Drilling .....	516	Protection, Overload .....	319
Plate Circuit Tuning.....	168, 278	Protective Bias—See also "Bias".....	176
Plate Current .....	53	Propagation of Radio Waves.....	410
Angle of Flow.....	63	Propagation of Ultra High Frequencies.....	358
Plate Detection .....	65	Proton .....	17
Plate Dissipation .....	62	Pulling .....	74
Plate Dissipation, Transmitting Tubes.....	229	Pulsating D.C. ....	29, 307
Plate Efficiency .....	162	Punching Chassis .....	518
Plate Modulation .....	197	Push-Pull Amplifier.....	61, 277
Plate Neutralization .....	164	Push-Pull Crystal Oscillators.....	161
Plate Resistance .....	58, 60	Push-Pull R.F. Circuits.....	277
Plate and Screen Grid Modulation.....	200	Push-Pull Doubler .....	165
Plate Spacing, Condenser.....	173	Push-Push Doubler .....	170
Points of Saturation.....	26		
Polar Coordinates .....	557, 558, 567		
Polarity .....	27		
Polarization, Radio Wave.....	410		
Polarized Condenser .....	311		
Poles, Antenna .....	437		
Poles, Generator .....	27		
Portable Equipment—See "U.H.F." and "Mobile"			
Position of Beam Antennas.....	451		
Positive and Negative.....	18		
Positive Peak Modulation .....	187		
Potential Difference .....	18		
Potential Energy .....	32		
Powdered Iron Core.....	31		
Power, A.C. ....	37		
Power, Actual .....	24		

**Q**

Q .....	40, 78, 171, 559
Calculation of .....	40
Circuit .....	78
Effect of Loading on .....	171
Relation to Circulating Current (Parallel Circuits) .....	41, 171
Q Antennas .....	430
Q Bars .....	430
Q Matching Section.....	430
Q Signals—See "Appendix"	
Quadratic Equations .....	541
Quarter-Wave Antenna U.H.F. Mobile.....	458
Quarter-Wave Antenna Transformer.....	458
Quarter-Wave Matching Stub.....	427

Quartz Crystals .....	156
Quench .....	72
Quench Frequency .....	72
Quench Oscillator .....	72
Quenching Action .....	72

## R

R Meter .....	88
Rack Panel Construction.....	512
Radial Ground .....	419
Radian .....	28, 551, 552
Radiation .....	410, 456
Radiation, Angle of.....	411
Radiation, Antenna .....	412
Radiation, Broadside .....	447
Radiation, End-Fire .....	449
Radiation, Harmonic vs. Q .....	171
Radiation, Patterns .....	415, 421, 441, 457
Radiation Range, U.H.F. ....	358
Radiation Resistance .....	415
Radiation, Suppression of Harmonic .....	465
Radiator, Long Wire.....	441
Radiators, Vertical vs. Horizontal.....	416
Radio Calculations and Mathematics.....	528
Radio Frequency Amplifiers—See also "Transmitters"	
Class B .....	63, 162
Class BC .....	189
Class C .....	63, 163, 176
For Receivers .....	63, 71
Grid Bias .....	176, 277
Neutralization .....	163
Parasitics in .....	175
Push-Pull .....	277
U.H.F. ....	368
Radio Frequency Chokes.....	179
Radio Frequency Current.....	29
Radio Frequency Inverse Feedback.....	213
Radio Frequency Tank Circuit Calculations.....	568
Radio Mathematics and Calculations.....	528
Radio Receiver Alignment.....	93 to
Radio Receiver Construction.....	132
Radio Receiver Theory.....	68
Radio Receiver Tube Characteristics.....	98
Radio Waves .....	410
Radiophone Transmitters—See "Transmitter Construction"	
Radiotelegraph Code .....	6
Radio telegraph Transmitters—See "Transmitters"	
Radiotelephony, Power Supplies for.....	305
Radiotelephony Theory .....	185
Ratings, Rectifier .....	317
Ratio, Deviation .....	217
Ratio, Image .....	77, 78
Ratio, L/C .....	41, 170
Ratio, Signal to Image.....	77
Ratio, Signal to Noise .....	77, 78
Ratio, VA/W .....	171
R-C Filters .....	87
Reactance .....	32, 568
Calculations .....	568
Capacitive .....	34, 35
Inductive .....	27, 32
Reactance-Frequency Chart .....	565, 566
Reactance and Resistance in Combination.....	38
Reactance-Tube Modulator .....	219
Reactivation of Filaments.....	51
Receiver:	
Adjustment .....	93
Alignment .....	93
Amplifiers .....	71
Antennas .....	434
Bandspread in .....	80
Basic Components .....	70, 71
Construction .....	132
Coupling .....	71, 435
Frequency Modulation .....	325
Input Coupling Circuit.....	435
Input Resistance .....	78
Preselector .....	70
Regenerative .....	69, 151
R.F. Amplifiers .....	63, 70, 77
Superheterodyne .....	72, 366

Superregeneration .....	71, 366
Test Instruments .....	94, 468
Theory .....	69, 365
Tracking .....	80, 96, 98
Tubes, Characteristics of.....	98
Tubes, Discussion .....	50, 67, 98
U.H.F. ....	365, 370
Receivers:	
224-Mc. Superregenerative Receiver.....	371, 372
400-Mc. Superregenerator .....	377
and Transceivers, U.H.F. ....	370
Antennas for .....	434
Battery Powered for 112-Mc. Transceiver.....	386
Converter with B.F.O.....	140
Converter, High Performance.....	143
Converter, 56-Mc. ....	370
Economical Five Tube Superheterodyne.....	138
Emergency, C.W. ....	492
F.M.-A.M. 112-Mc. Superheterodyne.....	372
High Frequency Converters.....	370
High Gain 5-Band Preselector.....	151
Microwave—See "U.H.F." .....	
Mobile, 112-Mc. Superregenerative.....	383
Simple Two-Tube Autodyne.....	132
Simple Three-Tube Superheterodyne.....	135
Superheterodyne .....	72, 366, 372, 380
Superregenerative .....	71, 365, 371, 377
U.H.F. ....	365, 370
Reception, Frequency Modulation.....	225
Rectification .....	307
Rectification Efficiency .....	64
Rectified A.C. ....	29
Rectifier .....	64, 307
Rectifier and Filter Circuit Considerations.....	309
Rectifier, Bridge Type .....	312, 315, 316
Rectifier Circuits .....	316
Rectifier, Diode Feedback.....	210
Rectifier-Filter System .....	307
Rectifier, Full Wave.....	64, 316
Rectifier-Grid Controlled .....	182
Rectifier, Half Wave.....	64, 307, 316
Rectifier, High Vacuum.....	310
Rectifier, Mercury Vapor—See also "Tubes".....	64
Rectifier Rating (Discussion).....	316
Rectifier, Three-Phase, Full Wave.....	317
Rectifier Tubes (for High Power Service)— See Chapter Ten	
Reduction Gears, Antenna Rotation.....	455
Reflected Impedance (resistance).....	43
Reflection of Radio Waves.....	410
Refraction of Radio Waves.....	410
Regeneration:	
Cathode .....	160
Methods .....	69
Regenerative Crystal Oscillator.....	160, 406
Regenerative Detector .....	69
Regenerative Doubler .....	169
Regenerative Oscillators, U.H.F. ....	406
Regenerative Preselector .....	78
Regenerative R.F. Amplifier.....	71
Regulation, Power Supply.....	313
Reinartz Oscillator .....	161
Rejection Control .....	86
Rejection, Noise .....	90 to 93
Rejativity, Effect of L/C Ratio (Parallel Circuits) .....	41
Rejuvenation of Filaments.....	51
Relay-Rack Construction .....	512
Reluctance .....	26
Representation of Functions.....	560
Residual Magnetism .....	26
Resistance and Reactance in Combination.....	38
Resistance .....	18
Resistance, Effective .....	21
Resistance, Input .....	78
Resistance, Plate .....	58
Resistance, Radiation .....	415
Resistances:	
Bleeder .....	312
Equations .....	20, 21, 22, 23
Ground .....	415
Molecular Theory of.....	18
Parallel .....	21
Plate .....	58, 60
Radiation .....	415



Radio-Frequency	40	Self-Inductance	30
Series	20	Self-Synchronous (Selsyn) Motors	455
Series-Parallel	22	Self-Quenching	72
Unit of	18	Selsyn Motors	455
Voltage Dividers	22	Semi-Flexible Transmission Line	424
Wattage	24	Semi-Resonant Transmission Lines	422
Resistive Coupling	62	Sensitivity	68
Resistors	20	Separate Bias Supply	177, 318
Resistors, Bleeder	312	Series Bandspread	82
Resistors, Non-Inductive	444	Series Cathode Modulation	195
Resistors, Plate	432, 444	Series Circuits	20, 35, 39
Resistors, Terminating For Rhombic Antenna	445	Series Condensers	35
Resistors, Voltage Equalizing	35	Series Crystal Filter	86
Resonance:		Series Feed	179
Antenna	414	Series Inductances	30
Cavity	361, 369	Series Loading Coil	419, 433
Curve	40, 45	Series Modulation	201
Formula	39	Series Parallel Condensers	35, 36
Harmonic	413	Series Parallel Resistance	22
Of Inductance	39	Series Resistance	20
Parallel	40	Series Resonance	39
Series	39	Series Resonant Circuits	39
Sharpness of	40	Series Resonant Filter	308
Resonant Circuit Impedance	40, 41	Series System Bandspread	82
Resonant Circuits	38, 68	Series Tracking Condensers	96
Resonant Filter	308	Set Noise	77
Resonant Frequency	38	Sharpness of Resonance	40
Resonant Line (Tuned)	421	Sheet Metal Working	512, 518
Resonant Line Circuits—See "Antennas, Receiving" and "U.H.F."		Shield, Electrostatic	44, 435
Resonant Tank Current	40	Shield, Faraday	44, 435
Resonant Trap Circuit	308	Shielding	44, 304
Resonator, Crystal	85	Short Line Tuning (U.H.F.)	363
Retentivity	26	Short Skip	360
R. F. Amplifier—See also "Radio Frequency Amplifiers"	63, 70, 77, 162	Shorted Stub Tuning	428
R.F. Auto Transformer	43	Shot Effect	77
R.F. Choke	179	Shunt Feed	179
R.F. Coupling Systems—See listings under Capacitive, Inductive, etc.		Sidebands	186
R.F. Inverse Feedback	213	Signal-Frequency Tuned Circuits	78
R.F. Power Measuring Device	475	Signal Generator	494
R.F. Tank Circuit Calculations	568	Signal-Image Ratio	77
Rhombic Antenna	443	Signal-Noise Ratio	77
Ribbon Microphone	205	Signal Skip—See "Skip"	
Ripple	308	Signal Strength Meters	88, 485, 486
Ripple Voltage	308, 309	Significant Figures	570
R.M.S.	30, 309	Silencers, Noise	90 to 93
Root Mean Square Value	30, 309	Simple 15-Watt Exciter	261
Roots, Algebraic	538	Simple Universal Coupler, Antenna	466
Roots, Arithmetical	533	Simple V.T. Voltmeter	486
Rotable Antennas	452	Simplified A.M.C.	302
Rotating Mechanisms	455	Sine	29
		Sine Curve	555
		Sine Wave	29
		Single-Ended Amplifiers, R.F.	280, 285
		Single-Ended Tubes	57
		Single-Phase Full-Wave Rectifier	316
		Single-Section Filter	311, 312
		Single Signal Effect	85
		Single-Wire Transmission Line	426
		Skin Effect	40
		Skip Distance	360, 411
		Skip, Long	360
		Skip, Short	360
		Sky Wave	357, 410
		Slack, Guy Wire	438
		Smoothing Choke	311, 329
		Socket Connections, "Receiving Tubes"	124 to 128
		Socket Connections, "Transmitting Tubes"	230
		Socket Holes, Punching	518
		Soldering	519
		Soldering Irons	513
		Sound Waves	185
		South Pole	27
		Space Charge Effect	53
		Spacing, Condenser Plate	173
		Spacing, Rotatable Antenna Element	452
		Special Framework, Transmitter	512
		Special Purpose Vacuum Tubes	56, 122
		Speech Amplifiers—See also "Modulators"	210
		Speech Equipment	203, 288
		Speech and Modulation Equipment	288
		Speech Waveforms	199
		Splatter Suppressor	304
		Spray-Shield Tubes	525
		Spreaders, Feeder	421
		Spurious Emissions	524
Safety Bleeder	260		
Safety Precautions	258		
Safety Signal and Switch	259		
Saturation, Core	26		
Saturation, Electronic	53		
Saturation, Plate Current	54		
Saturation, Transformer	323		
Saw, Metal	414		
Saw Tooth Oscillator	505		
Saw, Wood	514		
Screen, Faraday	44, 435		
Screen Grid	55		
Screen Grid Modulation	191		
Screen Grid Tube	55		
Screwdrivers	515		
Second Degree Equations	541		
Second Detectors	87		
Second Detector Noise Limiters	92		
Secondary Cell	49		
Secondary Emission	55		
Secondary Winding	42		
Selective Fading	411		
Selectivity	41, 73		
Selectivity Curve	40		
Selectivity, Effect of L/C Ratio (Parallel Circuits)	41		
Self-Bias—See "Bias"			
Self-Excited Frequency Substandard	481		
Self-Excited Oscillator	153		

Square Root.....	534	Amplifier .....	58
Stability, Crystal.....	157	Atomic .....	17
Stability, Receiver.....	73	Antenna Radiation.....	411, 456
Stability, Transmitter:		Conduction .....	18, 47
Crystal .....	157	Crystal Filter.....	85
E.C. Oscillator.....	154	Demodulation .....	65
Oscillator .....	154, 156	Detector .....	65
Stabilization, F.M. Circuits.....	220	Electronic Emission.....	50
Stacked Dipole Antennas.....	445	Filaments .....	51, 52
Standard Push-Pull Amplifier.....	277	Filters .....	307
Standing Wave Indicator.....	430	Frequency Multipliers.....	168
Standing Waves.....	412	Frequency Modulation.....	215
Starting Voltage, Rectifier.....	64, 313	Heaviside-Kennelly Layer (Ionosphere).....	410
Static Characteristics .....	53	Inverse Feedback .....	211
Static Charge.....	32	Ionization .....	47, 410
Station Arrangement (Photographs).....	6, 7, 16	Ionosphere .....	410
Station Control System.....	259	Microphone .....	203
Station License.....	6	Modulation .....	185
Steel Core Wire.....	439	Neutralization .....	163
Steel Drilling.....	515	Noise Reduction Systems.....	90
Sterba Array.....	448	Oscillators .....	64, 153
Storage Batteries.....	49	Piezoelectric Oscillation.....	156
Storage of Electrical Energy.....	32	Polarization, Radio Wave.....	410
Stray Capacity.....	84	Radiotelephony .....	185
Stray Pickup, Receiver.....	435, 524	Receiver .....	68, 365
Stress, Dielectric.....	33	Rectifier .....	64, 307
Stubs, Matching.....	427, 429	Regenerative Detector.....	69
Subtraction, Algebraic.....	536	Superheterodyne .....	72, 366
Subtraction, Arithmetical.....	530, 532	Superregenerative Detector.....	71, 365
Subtraction, Vectorial.....	557	Transmitter .....	153, 366
Sun, Effect on Ionosphere.....	410	U.H.F. Communication.....	358
Superheterodyne Alignment.....	94	Unidirectional Radiation.....	451, 452
Superheterodyne Interference.....	526	Vacuum Tube .....	50
Superheterodyne Receiver—See also "Receiv-		Wave Propagation.....	410
ers" .....	72	Thermal Agitation .....	77
Superheterodyne Theory.....	72, 366	Thermal Noise .....	77
Superheterodyne Tracking.....	80, 96	Thermionic Emission.....	50
Superregeneration .....	71	Thoriated-Tungsten Filament.....	51
Superregenerative Receivers.....	71, 365, 371, 377	Three-Phase Full-Wave Rectifier.....	317
Supply, A.C. Mains.....	257	Three-Phase Half-Wave Rectifier.....	317
Supply, Bias.....	175, 314, 317	Thump Filters.....	180
Supply, Power—See "Power Supplies"		Tickler Coils.....	69
Supporting the Antenna.....	437	Tool Hints .....	513
Suppression, Bass.....	200	Tools .....	512
Suppression, Harmonic.....	465	Tools, Receiver Alignment.....	94
Suppression, Noise.....	90 to 93	Torque, Rotating.....	455
Suppressor Grid.....	56	Tourmaline Crystals.....	156
Suppressor Grid Modulation.....	191	TPTG Circuit.....	154
Suppressor, Parasitic.....	175	Tracking .....	80, 96
Suppressor, Splatter.....	304	Transceivers .....	370, 383, 386
Surface Wave.....	410	Transconductance .....	58, 67
Surge Impedance.....	420	Transconductance (Converter).....	67
Sweep Circuit.....	502, 504	Transformers .....	42
Swinging Choke.....	311, 329	Transformer Action.....	42
Switching, Control System.....	259	Transformer, Antenna Matching.....	430
Switching, Meter.....	255	Transformer, Auto.....	43
Symbols, Radio—See "Appendix"		Transformer Coupling.....	43, 62, 191
Synchronization, C.R. Oscilloscope.....	505	Transformer Cutouts.....	519
Synchronous Motors, Antenna Rotation.....	455	Transformer Design and Construction.....	321
Systems, Amplitude Modulation.....	188	Transformer, I.F.....	85
Systems, Noise Reduction.....	90 to 93	Transformer Impedance.....	42
		Transformer Insulation.....	328
		Transformer Modulation Calculations.....	199
		Transformer, R.F.....	42, 44
		Transmission Lines.....	363, 419
		Transmission Line Circuits, U.H.F. Equipment.....	363
		Transmission Speed, Radio Waves.....	410
		Transmission Range, U.H.F.....	358
		Transmitter Adjustment.....	260
		Transmitter Circuit Q.....	170 to 173
		Transmitter Construction.....	330
		Transmitter Coupling to Antenna.....	462
		Transmitter Design.....	252
		Transmitter Ground.....	258
		Transmitter Power Input Control.....	319
		Transmitter Power Output, Measurement.....	475
		Transmitter Theory.....	153, 366
		Transmitter Wiring.....	254
		Transmitters:	
		Adjustments .....	260
		Antenna Coupling.....	462
		Bandswitching .....	272
		Bias Supplies.....	175, 318
		Bias Supply Considerations.....	175, 318
		Cathode Bias.....	176

## T

Tables—See "Charts"	
Tank Circuit.....	40, 42
Tank Circuit Capacities.....	170
Tank Circuit, Flywheel Effect.....	42
Tank Circuits, Linear.....	367
Tank Current.....	42
Tapped Circuits.....	82
Tapped Inductances.....	82, 164
Telephone Poles, Antenna Support.....	438
Television Amplifier Pentodes.....	56
Temperature Coefficient, Crystal.....	157
Terman-Woodyard Amplifier.....	202
Terminating Resistor, Rhombic Antenna.....	445
Termination, Transmission Line.....	445
Test and Measuring Equipment.....	468
Test Instruments for Receivers.....	94
Test Oscillator.....	95
Test Set, Phone.....	488
Testing, Receiver.....	96
Tetrode .....	55
Theory, Fundamental Electrical and Radio.....	17

Chokes, R.F.....	179	Tuning .....	162, 190
Complete:		Ultra-High-Frequency .....	366, 370
807 Utility Unit.....	270	Wiring .....	254
HY69, 40-Watt.....	330	Transmitting Tubes.....	229
812, 150-Watt, C.W.....	338	Travis Discriminator.....	226
813, 250-Watt 'Phone-C.W.....	347	Trees, Antenna Supports.....	438
400-Watt Plate Mod. 'Phone.....	353	Trigonometric Curves.....	555
Condenser .....	175, 254	Trigonometric Functions.....	552, 553, 554
Construction .....	330	Trigonometric Tables.....	556
Control, Power Input.....	320	Trigonometry .....	551
Crystal Control.....	156	Trimmer Condenser.....	96
Crystals, Mounting.....	157	Triode .....	50, 54
Dummy Antennas for.....	432	Triode Crystal Oscillators.....	159
Efficiency, Amplifier.....	162	Triode Detector.....	68
Excitation .....	163, 168, 253	Triode-Heptode .....	76
Exciters .....	261, 330	Triode-Hexode .....	76
Final Amplifiers—See also "Transmitter Construction"		Triple—See "Frequency Multipliers"	
Bandswitching .....	272	Tritet Oscillator .....	160
Class B.....	162, 197	Trouble Shooting.....	93, 304
Class C.....	163	Tube, Cathode Ray.....	129, 500
Construction .....	277 to 287	Tube Noise .....	77
Loading .....	168	Tubes, Vacuum—See also "Vacuum Tubes".....	50
Neutralization .....	163, 167	Discussion of Receiver Types.....	50, 98
One-Kilowatt .....	283	Dual .....	57
Parallel .....	180	For Exciters and Transmitters.....	253
Parallel Rod, U.H.F.....	388 to 395	Parallel and Push-Pull.....	61, 180
Plate Circuit Tuning.....	168	Receiving .....	50, 98
Power Input Control.....	320	Rectifiers—See also "Tube Tables".....	64
Push-Pull .....	180, 277	Theory .....	50
Push-Pull TW150.....	284	Transmitting .....	229
Push-Pull 35TG.....	282	Tuned Circuits.....	38
Push-Pull 812, with Modulator.....	334	Tuned Doublet.....	421
Push-Pull HK254.....	283	Tuned Feeders.....	421
Push-Pull 8005.....	281	Tuned R.F. Receiver Alignment.....	93
Single-Ended .....	285	Tuned Transmission Line.....	363
Forty-Watt HY69.....	330	Tuned-Plate Tuned-Grid Oscillator.....	154
Frequency Modulation.....	215	Tungsten Filament.....	50
Frequency Multipliers.....	168	Tuning Arrangements and Bandspreading.....	80 to 83
Frequency Stability.....	154, 156	Tuning Capacities.....	170
Grid Neutralization.....	55, 163	Tuning Crystal Oscillators.....	162
Grid Bias.....	176	Tuning Eye.....	88
Grounds .....	410, 415, 418	Tuning Indicators.....	88
Harmonic Generation.....	481	Tuning Open Stub.....	428
Harmonic Suppression.....	465	Tuning Short Lines.....	363
Hartley Circuit.....	153	Turns Calculation, Transformer.....	325
Interstage Coupling.....	177	Turns-Voltage Ratio.....	324
Keying .....	180	Twisted-Pair Feeders (E01).....	424
L-C Ratios.....	39, 41, 170	Two-Frequency Stub Matching.....	429
Link Coupling.....	178	Two-Section Filter.....	309
Load Impedance.....	308	Two-Wire Doublet Antenna.....	426
Metering .....	255	Two-Wire Open Line.....	423
Microwave .....	406	Types of Filter Condensers.....	311
Mobile U.H.F.....	383, 389	Types of Emitters.....	51
M.O.P.A.....	388, 394	Types of Vacuum Tubes.....	53
Neutralizing .....	163, 167		
Oscillator Circuits.....	153		
Oscillator Keying.....	180		
Parallel Feed.....	180		
Parasitic Oscillations.....	175		
Pentode Crystal Oscillators.....	158		
Plate Neutralization .....	164, 165		
Portable .....	383, 389		
Power Amplifiers.....	165		
Power Input Control.....	320		
Power Output Measurement.....	432, 475		
Power Supplies.....	307		
Push-Pull Operation.....	180		
Push-Pull Doublers.....	170		
R.F. Chokes.....	180		
Safety Switch.....	259		
Screen Grid Amplifiers.....	175		
Self-Controlled Oscillator Circuits.....	153		
Series Feed.....	179		
Standard Push-Pull Amplifier.....	277		
Tank Circuits.....	170		
Tetrode Crystal Oscillators.....	158		
Tube Tables, Manufacturers'.....	57		
Tubes, Tables of Characteristics for Transmitting .....	229		
Tubes (Transmitting Type) Cross Index by Plate Dissipation.....	229		
Tubes, Voltage Regulator.....	313		
Tubing, Metal, as Antenna Elements.....	453		
Tuned-Plate Tuned-Grid Oscillator.....	154		
U.H.F. Communication.....	358		
Ultra-High Frequencies:			
Antenna Systems.....	456		
Centimeter Waves.....	369		
Concentric-Line Oscillator Circuit.....	367		
Converters, U.H.F. Frequency—See also "Receivers".....	370		
Crystal Control.....	395		
Direct Communication.....	358		
Direction Finders.....	459		
DX .....	359		
Equipment Considerations.....	361		
Filament Circuit.....	369		
Frequency Measurement.....	365		
Frequency Modulation Transmitters.....	388 to 410		
Lecher Frame.....	365		
Lecher Wire Systems.....	365		
Linear Oscillator Circuits.....	363		
Long Skip .....	360		
Microwaves .....	369		
Microwave Transmitters.....	406 to 409		
Mobile Antennas.....	458		
Mobile Receivers—See "U.H.F. Receivers"			
Mobile Transmitters—See "U.H.F. Transmitters"			
Modulators—See "U.H.F. Transmitters" and "Modulators"			
M.O.P.A. Transmitters.....	394		

## U

Open-Line Circuits.....	364
Oscillators.....	388
Oscillator Circuits.....	367
Propagation.....	358
Push-Pull Beam Tubes.....	388
Receivers:	
Battery Powered 112-Mc. Transceiver.....	383, 386
A.M.-F.M. 112-Mc. Superhet.....	372
Microwave.....	369
Mobile, 112-Mc. Transceiver.....	383
56-Mc. Converter.....	370
Superheterodyne.....	366, 372
Superregenerative.....	366, 371, 380, 382
Theory.....	365
112-Mc. Superregenerative.....	371, 380
224-Mc. Superregenerative.....	382
400-Mc. Superregenerative.....	377
Transceiver.....	383, 386
Receivers and Transceivers.....	370
Resonant-Line Construction.....	421
R.F. Amplifiers.....	366
Self-Quenched Receivers.....	72
Short Line Tuning.....	363
Short Skip.....	360
Superheterodyne Receivers.....	366, 372
Superregenerative Receivers.....	366, 371, 380, 382
Transceivers.....	383, 386
Transmission Line Circuits.....	363
Transmission Range.....	358
Transmitters:	
Amplifier Hints.....	366
Crystal-Controlled.....	395
Frequency Modulation.....	399
General.....	366, 388
HY-75, 224-Mc., 8-Watt Oscillator.....	393
Microwave.....	406
M.O.P.A.....	388, 394
Mobile.....	383, 386
Push-Pull HY-75 Oscillator.....	394
Stabilized F.M. Exciter.....	399
Theory.....	366
Transceivers.....	383, 386
2-Watt, 224-Mc., 7A4 Oscillator.....	392
8-Watt Oscillator and Modulator.....	389
20-Watt Crystal Controlled.....	396
20-Watt HY-75 Oscillator, 112-Mc.....	389
50-Watt F.M.....	402
50-Watt M.O.P.A. Transmitter.....	394
100-Watt Resonant Line 112 Mc. Oscillator.....	391
Wavemeters—See "Lecher Wires" and "Frequency Measurement"	
Unidirectional Array.....	451, 452
Units, Electrical.....	19
Unity Coupling.....	45
Universal Antenna Coupler.....	466
Untuned Transmission Lines.....	422

## V

V Antenna.....	442
V-Cut Crystals.....	157
Vacuum Tube:	
Amplifier.....	58
Amplification Factor (u).....	58
Application.....	57
Detectors.....	65
Inductive Output Amplifier (825).....	369, 409
Operation.....	56
Oscillator.....	65, 153
Reactivation.....	51
Rectifier.....	64
Theory.....	50
Vacuum Tube Keying.....	183
Vacuum Tube Operation:	
As Amplifier.....	58
Class A.....	59
Class AB.....	60
Class B.....	60, 63
Class C.....	63
As Detectors.....	65
As Measuring Device.....	67
As Oscillator.....	64, 153
As Rectifier.....	64
Vacuum Tube Theory.....	50
Vacuum Tube Voltmeters.....	471, 472, 474, 486

Vacuum Tubes:	
Beam Tubes.....	56, 388
Cathodes.....	51
Cathode Ray.....	129 to 131, 500
Converters.....	56
Diode.....	53
Discussion of Receiver Type.....	50, 98
for A.M.C.....	303
for Grid Modulation.....	191
for U.H.F.....	388
Glow Discharge.....	313
Heptode.....	57
Keying.....	183
Mixer Tubes.....	56
Mutual Conductance.....	58
Pentagrid Converters.....	56
Pentode.....	55
Plate Dissipation.....	62
Plate Resistance.....	58, 60
Ratings and Characteristics, Receiving Types.....	98 to 131
Ratings and Characteristics, Transmitting Types.....	229 to 251
Receiving.....	50, 98
Rectifiers.....	64, 307
Screen Grid.....	55
Single Ended Types.....	57
Socket Connections:	
Receiving Tubes.....	124, 128
Transmitting Tubes.....	230
Space Charge.....	53, 55
Special Types.....	119 to 122
Tables:	
Cathode Ray.....	129 to 131
Receiving.....	99
Rectifiers—See Receiving or Transmitting Tube Tables	
Socket Connections.....	124, 230
Transmitting.....	229
Television Amplifier Types—See also "Receiving Types".....	56
Tetrode.....	55
Transconductance.....	58
Transmitting.....	56
Triode.....	54
Types.....	53
Voltage Regulator.....	313
Valve (Action of Vacuum Tube).....	54, 55
Variable Condenser, Transmitter.....	254
Variable Efficiency Modulation.....	188
Variable Frequency Oscillator.....	154, 263, 266
Variable Selectivity.....	86
Variation of Ionosphere Height.....	410
VA/W Ratio.....	171
Vectors.....	556
Velocity, Angular.....	28
Velocity Microphone.....	205
Velocity of Radio Waves.....	410
Vertical Angles vs. Horizontal Pattern, Antenna.....	416, 440
Vertical Polarization.....	410
Vertical vs. Horizontal Antennas.....	416
V.F.O. Exciter.....	154, 263, 266
Vibration, Axial.....	156
Vibration, Piezoelectric.....	156
Vises.....	513, 517
Volt, Definition.....	18
Volt-Ohmmeter.....	469
Voltage, Across Coil and Condenser.....	40
Voltage Amplification.....	62
Voltage Amplifier.....	62
Voltage, A.V.C.....	86
Voltage, Bias.....	54, 176, 318
Voltage, Bias Supply.....	176, 318
Voltage, Breakdown (Of Mercury Vapor).....	65
Voltage Control, Transmitter.....	320
Voltage, Cutoff Bias.....	54, 59, 63
Voltage-Decibel Ratio.....	548
Voltage Dividers.....	22
Voltage Drop.....	19, 22
Voltage Feed.....	420, 427
Voltage, Induced.....	30, 41
Voltage, Input.....	550
Voltage, Inverse Peak.....	309
Voltage Loops.....	412

Voltage Nodes.....	412	Wavelength.....	412, 413
Voltage, Peak.....	30, 309	Wavelength Determination.....	38, 364, 484
Voltage Equalizing Resistors.....	35	Wavelength-Frequency Conversion.....	413, 560, 563
Voltage Rating of Series Condensers.....	35	Wavemeters.....	484, 488
Voltage Regulation for Class B Modulator.....	306	Wavemeters, U.H.F.—See also "Lecher Wires".....	484
Voltage Regulator Tubes.....	313	Waves, Standing.....	412
Voltage, Ripple.....	309	Wave Trap.....	522
Voltage, R.M.S.....	309	Wet Electrolytic Condensers.....	311
Voltage in Series Resonant Circuit.....	39	Wide Range Audio Oscillator.....	496
Voltage-Turns Ratio.....	325	Wind, Guying Against.....	438
Voltage, Working, D.C.....	33, 311	Wind, Torque Developed by.....	438
Voltmeter.....	469	Winding, Transformer.....	326
Voltmeter, A.C. Ripple.....	309	Wire, Antenna.....	439
Voltmeter, Vacuum Tube.....	471, 472, 474, 486	Wire, Copperweld.....	439
Volt-Ohmmeter.....	469	Wire, Guy.....	438
Volume Compressor (Automatic Peak Limiters).....	213	Wire Tables.....	324, 326
Volume Control, Automatic.....	87	Wiring, Transmitter.....	254
Volume Control, Floating (Interference Relationship).....	524	Wood Saw.....	514
VU.....	551	Working Voltage.....	33
		Workshop Practice.....	511

## W

W8JK Rotary Array.....	454
Water Pipe Ground.....	419
Watt.....	24
Watt-Decibel Chart.....	547, 549
Wave Propagation.....	410
Wave Propagation, U.H.F.....	358
Wave, Sine.....	29, 515
Wave, Speed of Radio.....	410
Waveform:	
Class A.....	59
Class B.....	60
Class C.....	63
Peaked.....	170
Power Relations in.....	199
Rectifier.....	30
Sine.....	29
Speech.....	199
Waveform Distortion.....	170

## X

X Axis.....	157
X-Cut Crystals.....	157
X-H Array.....	447

## Y

Y Axis.....	157
Y-Cut Crystals.....	157
Y-Matched Impedance Antenna.....	425

## Z

Z Axis.....	157
Zepp Antenna.....	420
Zepp Feeders.....	420
Zero Beat.....	89
Zinc Alloy Drilling.....	516
Zone of Silence (Skip Distance).....	360, 411

# INDEX TO ADVERTISERS

*The following advertisers are recommended to our readers. Their products and services are nationally known and respected. Similar books in other technical fields sell for \$5.00 upwards—mostly upwards. Whatever value this book may have for you above its purchase price is a gift to you from these advertisers, who have made such a policy possible. We suggest that you patronize them when purchasing parts for construction of equipment.*

Aerovox Corp.....	589	Hytronic Laboratories.....	591
Amperite Co.....	614	International Resistance Co.....	617
Bliley Electric Company.....	582, 583	Johnson Co., E. F.....	595
Bud Radio, Inc.....	615	Mallory & Co., Inc., P. R.....	601
Burgess Battery Co.....	619	Meissner Mfg. Co.....	613
Candler System Co.....	612	National Co., Inc.....	586, 587
Centralab.....	603	Ohmite Mfg. Co.....	592, 593
Cornell-Dubilier Electric Corp.....	596, 597	Par-Metal Products Co.....	616
Editors and Engineers, Ltd.....	620, 621	RCA Mfg. Co., Inc.....	578, 579
Eitel-McCullough, Inc.....	585	Solar Mfg. Corp.....	608
Hallicrafters, Inc., The.....	605	Sprague Products Co.....	599
Hammarlund Mfg. Co., Inc.....	607	Sun Radio Co.....	618
Heintz & Kaufman, Ltd.....	611	United Catalog Publishers, Inc.....	622