



What makes The WAVE special? From the moment you tune to 94.7, the difference becomes obvious. KTWV, The WAVE plays more continuous new music for adults than any other radio station in Southern California. We also have one of the best broadcasting signals in the Southland. From Ventura to Orange County, from Santa Monica to Mojave, The WAVE emits a signal enjoyed by audiophiles and casual listeners alike.

Just as the music speaks to your heart, The WAVE also speaks to the heart of the community. As Vice President/General Manager it is part of my job to make sure The WAVE has a direct role in improving the quality of life in our community.

It is with pride that we have put together the most successful radio music samplers in Southern California history,

"WAVE AID" and "WAVE AID II" With a minimum of three dollars from each purchase of a CD or cassette of "WAVE AID" and "WAVE AID II" going to the American Foundation for AIDS Research (AmFAR), The WAVE has been able to raise hundreds of thousands of dollars to fight this deadly disease.

94.7, KTWV, The WAVE is also working to help save one of California's most valuable resources, the beaches. The WAVE has placed thousands of trash containers up and down the coastline, encouraging beach-goers to avoid littering.

It is very important to me to find out how you feel about The WAVE - our music, our announcers, our outside activities, or any other element of the radio station. I encourage you to fill out "The WAVE Would Like to Know..." survey page in this issue, or write me

directly at 94.7, KTWV, The WAVE, P.O. Box 4310, Los Angeles, CA 90078.

The WAVE, in addition to having some of the most intelligent and well-informed radio listeners, is also fortunate in having advertisers that are a cut above the norm. We hope that you will have as much confidence in our advertisers as you have shown in our radio station.

94.7, KTWV, The WAVE is a radio phenomenon. Rarely does a station get to provide its audience with a completely new type of music, yet at the same time foster intense, widespread listener loyalty in such a short period of time.

Through the work of the many dedicated professionals who work at the station, we will continue to try to make 94.7, KTWV, The WAVE Southern California's unique radio station. Keep listening... and thank you.

*Allan D. Chlois*  
Allan D. Chlois  
Vice President/General Manager

# MUSIC LETTER

## "The WAVE's MUSICLIST"



Here's an alphabetical listing of some of the newest music played on 94.7 KTWV-FM THE WAVE

**ARTIST**

WILLIAM ACKERMAN  
RICHARD ALLEN & KIRBY SHELSTAD  
CHET ATKINS  
WILLIAM AURA  
RUSS BARENBURG  
DAVID BECKER TRIBUNE  
BRUCE BECVAR  
BARBI BENTON  
ERIC BIKALES  
KARLA BONHOFF  
RICHARD BURMER  
CAIDWELL PLUS  
LARRY CANSLER  
CHECKFIELD  
CHI  
SUZANNE CIANI  
MICHAEL COLINA  
RON COOLEY  
JESSIE ALLEN COOPER  
CROSBY STILLS NASH & YOUNG  
NEAL DAVIS  
CHRIS DEBURGH  
DREAM PATROL  
LASSE ENGLUND  
ROGER ENO  
ENYA  
RIC FLAUDING

**TITLE**

IMAGINARY ROADS  
PEACEFUL SOLUTIONS II  
C. G. P.  
TIMEPIECE  
MOVING PICTURES  
SIBERIAN EXPRESS  
THE NATURE OF THINGS  
KINETIC VOYAGE  
TRANQUILITY  
NEW WORLD  
ON THE 3RD EXTREME  
AS WE BOP  
PACIFIC DREAMS  
THROUGH THE LENS  
PACIFIC RIM  
NEVERLAND  
SHADOW OF URBANO  
THE ANCIENT AND THE INFANT  
SOFT WAVE  
AMERICAN DREAM  
WIND ANGELS  
FLYING COLOURS  
PHONING THE CZAR  
ANCHOR  
BETWEEN TIDES  
WATERMARK  
REFUGE

**LABEL**

WINDHAM HILL  
LOVE CIRCLE  
COLUMBIA  
HIGHER OCTAVE  
ROUNDER  
MCA  
SHINING STAR  
TAKOMA  
MOODTAPES  
GOLD CASTLE  
GAIA  
MCA MASTER SERIES  
VOSS  
AMERICAN GRAMAPHONE  
PROJAZZ  
PRIVATE MUSIC  
PRIVATE MUSIC  
AMERICAN GRAMAPHONE  
SONIA GAIA  
ATLANTIC  
VISUAL MUZIK  
A&M  
PASHA  
BREAKTHRU  
OPAL/WB  
GEPHEN  
SPINDLETOP

can't.

94.7, KTWV, THE WAVE'S NEW, SPECIAL MUSIC SAMPLER

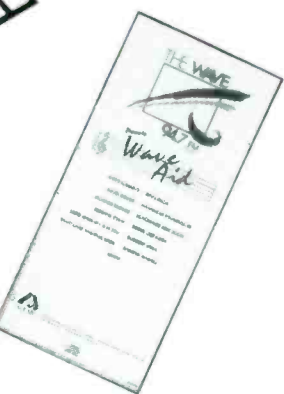

IS AVAILABLE NOW ON COMPACT DISC AND CASSETTE!

**WAVE AID II SELECTIONS:**

- |   |  |
|---|--|
| <b>BASIA</b> "Astrud"                           | <b>DAVID ARKENSTONE</b> "Volley in the Clouds"                                       |
| <b>KITARO</b> "Sundance"                        | <b>ELIZA GILKYSOON</b> "Calling All Angels"  |
| <b>TANGERINE DREAM</b> "Atlas Eyes"             | <b>TIM TIMMERMANS &amp; SKIPPER WISE</b> "In a Ten Bamboo Studio (Lordy's Mountain)" |
| <b>AL STEWART</b> "Ghostly Horses of the Plain" | <b>PHILLIPPE SAISSE</b> "Chihuahua Pearl"  |
| <b>YANNI</b> "Swept Away"                       |  |
| <b>MICHAEL TOMLINSON</b> "Waves"                |  |
| <b>CHECKFIELD</b> "Distant Thunder"             |  |
| <b>PATRICK O'HEARN</b> "Reunion"                |  |

Enjoy some of today's most exciting new music contributed by many of the hottest artists on KTWV's playlist. All net proceeds (a minimum of \$3.00 per unit sold) benefit AmFAR, The American Foundations For AIDS Research. KTWV's original WAVE AID sampler has already given \$150,000 to AmFAR, \$150,000 toward the cure and prevention of AIDS.

The original WAVE AID sampler is still available. Get the complete set! Both ore available on Compact Disc and high-quality Audio Cassette.

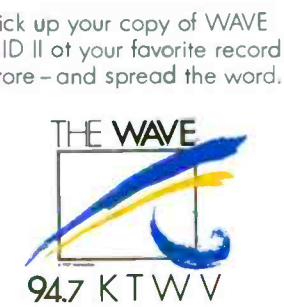

## SAY HELLO TO...



### CHI

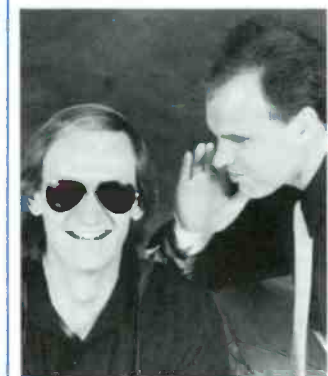

album, is an effort to create a new environment for the listener and to express ourselves as artists."

**DISCOGRAPHY:**  
"Pacific Rim" Projazz

### ACOUSTIC ALCHEMY

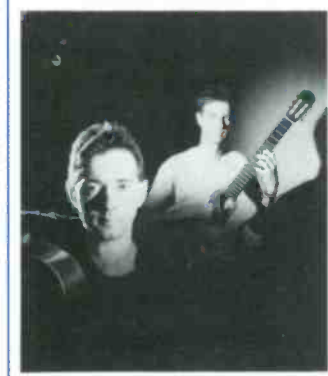

English born Greg Cormichael and Nick Webb are the sole members of **Acoustic Alchemy** and it is their unique style on classical and acoustic guitars that sets the mood, tone and substance of their music. Joining forces in 1985, the two arranged to exchange an inflight performance for airline tickets and traveled to the United States in search of a recording contract. They found enthusiastic support in Nashville and were encouraged to perfect their music. The duo blends hi-tech mechanical forces - synthesizers and sequencers - with the majestic and timeless quality of traditional instruments.

**DISCOGRAPHY:**  
"Red Dust & Spanish Lace" MCA Master Series  
"Natural Elements" MCA Master Series

### LIZ STORY

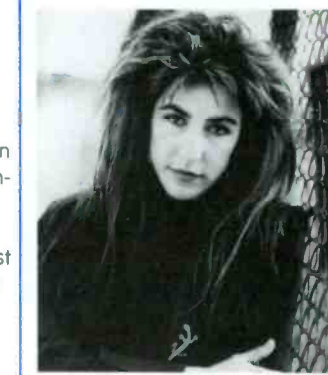

result is one of The WAVE's most unique artists - a performer who can communicate a universe of ideas through the simple medium of an old-fashioned piano.

**DISCOGRAPHY:**  
"Solid Colors" Windham Hill  
"Unaccountable Effect" Windham Hill  
"Part of Fortune" Novus  
"Speechless" Novus

### CHECKFIELD

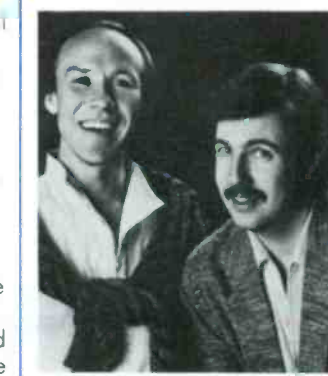

Checkfield is basically a two-man team composed of John Archer and Ron Satterfield. They first met at U.C. San Diego in the music department. Their fondness for the new technologies led to the formation of Checkfield Studios, one of the most popular jazz studios in Southern California. Of their latest project "Through the Lens" Archer says, "The songs on this album, filtered through the many-colored gels of our collective experiences, are a kind of musical photo album of our homeland and the family of man."

**DISCOGRAPHY:**  
"Water, Wind & Stone" American Gramophone  
"Distant Thunder" American Gramophone  
"Through the Lens" American Gramophone

U.S. POSTAGE  
PAID  
Permit 32365  
Los Angeles, CA

**INSIDE:**  
WAVE Artist Profiles!  
The WAVE Musiclist!  
Your chance to order  
WAVEWEAR!  
and much more!



**YOU'VE BEEN LISTENING TO...**

**THIS IS WHAT THEY LOOK LIKE**

on sale now at **TOWER RECORDS/VIDEO** SALE ENDS FEBRUARY 28th

6.99 CASS/LP 11.99 CD  
David Arkenstone with Andrew White

6.99 CASS/LP 11.99 CD  
Ralf Illenberger

6.99 CASS/LP 11.99 CD  
NARADA LOTUS

6.99 CASS/LP 11.99 CD  
David Lanz  
CRISTOFORI'S DREAM



# "The WAVE WOULD LIKE TO KNOW..."



94.7, KTWV, The WAVE would like your input. Through your suggestions, criticisms, and heartfelt feelings of support The WAVE has been able to fine tune and constantly make improvements. If you've already filled out a survey, The WAVE thanks you. If you haven't, please consider this your opportunity to have a direct impact on the future of the radio station. Simply answer the questions (use an extra piece of paper if necessary), tear off and mail to the address below. It is through your honesty and insight that The WAVE will remain Southern California's unique radio station.

AGE: \_\_\_\_\_ SEX: M \_\_\_\_\_ F \_\_\_\_\_ ZIP CODE: \_\_\_\_\_

WHAT DO YOU LIKE ABOUT 94.7 KTWV THE WAVE? \_\_\_\_\_

WHAT CAN WE DO TO IMPROVE 94.7 KTWV THE WAVE? \_\_\_\_\_

WHEN DID YOU FIRST START LISTENING TO 94.7 KTWV THE WAVE? \_\_\_\_\_

HOW DID YOU FIND OUT ABOUT 94.7 KTWV THE WAVE? \_\_\_\_\_

WHAT TIME(S) OF DAY DO YOU LISTEN TO 94.7 KTWV THE WAVE?

IN THE MORNING (6-10am) \_\_\_\_\_

DURING THE DAY (10am-3pm) \_\_\_\_\_

AFTERNOONS (3-7pm) \_\_\_\_\_

EVENINGS (7pm-midnight) \_\_\_\_\_

NIGHTS (after midnight) \_\_\_\_\_

WEEKENDS \_\_\_\_\_

WHO ARE SOME OF YOUR FAVORITE ARTISTS HEARD ON 94.7 KTWV THE WAVE? \_\_\_\_\_

WHO ARE SOME ARTISTS YOU DON'T CURRENTLY HEAR ON 94.7 KTWV THE WAVE, BUT WOULD LIKE TO? \_\_\_\_\_

ARE THERE ANY FEATURES OR ARTICLES YOU WOULD LIKE TO SEE IN FUTURE ISSUES OF 94.7 KTWV THE WAVE'S "MUSICLETTER"? \_\_\_\_\_

TEAR OFF AND RETURN TO: KTWV, 94.7, THE WAVE'S "MusicLetter"  
P.O. Box 4310  
Los Angeles, CA 90078

# WAVEWEAR™ NOW IT'S AVAILABLE



Various styles to choose from . . .

WAVE CAMPSHIRT STYLE #1003 \$16.00

WAVE CAP,  
COTTON TWILL  
EMBROIDERED  
STYLE #2001  
\$8.00



WAVESHIRT,  
CRINKLE COTTON  
STYLE #1001  
\$16.00



WAVESHIRT, CRINKLE COTTON  
STYLE #1002 \$16.00



WAVE EUROPEAN-STYLE SWEAT  
STYLE #1004 \$28.00

## WEAR THE WAVE

TO ORDER:

Complete order form and mail with your check or money order payable to KTWV-FM. Please include your phone number on your check and order form. Please do not send cash. Sorry, C.O.D. orders cannot be accepted. Please allow 6 to 8 weeks for delivery. Parcels will be shipped via UPS. All sales final.

NAME (Please print) \_\_\_\_\_  
ADDRESS (No P.O. Boxes please) \_\_\_\_\_  
CITY \_\_\_\_\_ STATE \_\_\_\_\_ ZIP \_\_\_\_\_  
AREA CODE/DAY PHONE \_\_\_\_\_ AREA CODE/NIGHT PHONE \_\_\_\_\_

PLEASE SEND:

WAVEWEAR™	QUANTITY	COST	TOTAL COST
Style #1001	XL	x\$16.00 ea	
Style #1002	XL M	x\$16.00 ea	
Style #1003	XL L M	x\$16.00 ea	
Style #1004	XL L M	x\$28.00 ea	
Style #2001	ADJUSTABLE, ONE SIZE FITS ALL	x\$ 8.00 ea	
MERCHANDISE TOTAL			\$
Add 6.5% Sales Tax			
SHIPPING AND HANDLING One item \$2.50, two or more \$3.50			
GRAND TOTAL			\$

MAIL TO: WAVEWEAR™ KTWV-FM,  
94.7 The WAVE  
P.O. Box 4310  
Los Angeles, CA 90078

# "The WAVE's MUSICLIST" continued.



ARTIST

JULIA FORDHAM  
FREEWAY PHILHARMONIC  
KENNY G  
GIPSY KINGS  
GONTITI  
DON HARRISS  
STEVE HAUN  
DANNY HEINES  
HILTZIK & GREENWALD  
HORIZONT  
AL JARREAU  
JOHN JARVIS  
KITARO  
DAVID LANZ  
SUSAN MAZER & DALLAS SMITH  
MIKE & THE MECHANICS  
RANDY MORRIS  
NIGHTNOISE  
PATRICK O'HEARN  
OSAMU  
KIM PENSYL  
CHRIS PROCTOR  
RAPHAEL  
SADE  
PHILIPPE SAISSE  
CHRIS SPHEERIS  
KEN STOVER  
TIM TIMMERMANS & SKIPPER WISE  
ERIC TINGSTAD & NANCY RUMBEL  
VANGELIS  
VARIOUS ARTISTS  
BILLY JOE WALKER, JR.  
BRENDA WARREN

ALBUM TITLE

JULIA FORDHAM  
THE FREEWAY PHILHARMONIC  
SILHOUETTE  
GIPSY KINGS  
SUNDAY MARKET  
VANISHING POINT  
INSIDE THE SKY  
EVERY ISLAND  
VIEWS FROM A DISTANCE  
WHITE CLOUDS  
HEART'S HORIZON  
WHATEVER WORKS  
TEN YEARS  
CRISTOFORI'S DREAM  
SUMMIT  
LIVING YEARS  
CIRCLE OF STONE  
AT THE END OF THE EVENING  
RIVERS GONNA RISE  
CALIFORNIA ROLL  
PENSYL SKETCHES #1  
HIS JOURNEY HOME  
MUSIC TO DISAPPEAR IN  
STRONGER THAN PRIDE  
VALERIAN  
PATHWAYS TO SURRENDER  
SIR DANCELOT'S DREAM  
POEMS OF THE FIVE MOUNTAINS  
LEGENDS  
DIRECT  
STAY AWAKE  
UNIVERSAL LANGUAGE  
CHILDHOOD DREAMS

LABEL

VIRGIN  
SPINDLETOP  
ARISTA  
ELEKTRA  
PORTRAIT  
SONIC ATMOSPHERES  
SILVER WAVE  
SILVER WAVE  
SONIC ATMOSPHERES  
DELTA  
REPRISE  
MCA MASTER SERIES  
GEFFEN  
NARADA  
BRAVE DOG  
ATLANTIC  
PACIFIC ARTS  
WINDHAM HILL  
PRIVATE MUSIC  
CBS  
OPTIMISM  
FLYING FISH  
HEARTS OF SPACE  
EPIC  
WINDHAM HILL  
COLUMBIA  
HEARTS OF SPACE  
HIGHER OCTAVE  
NARADA  
ARISTA  
A&M  
MCA MASTER SERIES  
PRIORITY

## KTWV-FM/Los Angeles

Allan D. Chlowitz -  
Vice President/General Manager  
John Sebastian -  
Program Director  
Christine Bradie -  
Assistant Program Director/Music Director  
Karen Sanchez -  
General Sales Manager  
Nancy Leichter -  
Local Sales Manager  
Paul Goldstein -  
Director of Programming Operations  
Jane Shayne -  
Director of Advertising, Marketing & Promotion

## The WAVE "MusicLetter"

David Hirsch -  
Editor  
Cathy Teal -  
Art Director  
Duane Meltzer -  
Designer

"The WAVE MusicLetter" is published monthly by 94.7, KTWV. The WAVE Subscriptions are free and can be obtained by sending your name, address, and daytime and nighttime phone numbers to "The WAVE MusicLetter", P.O. Box 4310, Los Angeles, CA 90078. To become an advertiser in "The WAVE MusicLetter" contact Nancy Leichter at (213) 462-3966. All letters and materials sent to "The WAVE MusicLetter" become the property of The WAVE and cannot be returned. "The WAVE MusicLetter" is copyright 1989 by KTWV. All rights reserved.

## ON THE AIR

CHINA SMITH &  
DAVID HIRSCH with WAVE Information  
TALAYA  
DON BURNS  
KERI TOMBAZIAN  
AMY HIATT  
BOB DEARBORN

5:30am - 10:00am  
10:00am - 2:00pm  
2:00pm - 6:00pm  
6:00pm - 10:00pm  
10:00pm - 2:00am  
2:00am - 5:30am

## THE WEEKEND STAFF:

SANDY SHORE; STEVE CLARK; NICOLE DEVEREUX;  
NANCY WILSON; WALLY WINGERT

## THE WAVELINES

(213) 520-WAVE  
(818) 520-WAVE  
(714) 259-WAVE  
(805) 251-WAVE

## "THE WAVE WINDOW"

(213) 466-4372

## THE WAVE SKI LINE

(213) 520-9673

## THE WAVE ENTERTAINMENT LINE

(213) 484-WAVE

## BUSINESS OFFICE

(213) 466-WAVE

## DIRECT SALES

(213) 462-3966

# WAVE PICTURES



L.A. THANKS THE WAVE - In recognition of The WAVE's work in raising money for AIDS research, the city of Los Angeles presented the station with a commendation. Shown (left to right) L.A. City Councilman Zev Yaroslavsky; KTWV Director of Advertising, Marketing & Promotion Jane Shayne; and Vice President & General Manager of The WAVE, Allan D. Chlowitz.



HAPPY TO HELP - When The WAVE announced the release of "WAVE AID II" members of the entertainment community were more than willing to join in the fight against AIDS. Pictured (left to right) Barry Bostwick; Anna Maria Horsford; KTWV Vice President & General Manager Allan D. Chlowitz; Eliza Gilkyson; KTWV Program Director John Sebastian; and Peter Scolar.

## WAKE UP WITH THE WAVE

The WAVE offers an alternative to typical Los Angeles morning shows. We present long sweeps of uninterrupted WAVEMUSIC to help ease you into the day, along with just the right amount of news, weather and WAVE-Information. 94.7, KTWV, The WAVE is THE NEW WAY TO WAKE UP. Try us tomorrow morning.

**W**ave Teal  
Trimmer to  
ment on the  
next  
degrees within the information-technology industry.  
Mr. Trimmer is President of the Pacific Division of NCI Telecommunications.  
"Information-technology - and industry in general - is going through tremendous change. The kind of leadership that is required must be able to deal with a complex range of situations, and an MBA furnishes a disciplinary background against which this range of change and variables can be assessed."  
"We tend to recruit people with prior experience. The ability to then go back and lay very practical business training on top of the technological education among our own employees and we've seen some very good results of MBA programs."  
"Performance is obviously a key factor in promotability. The training received from an MBA is an excellent vehicle in reaching the breadth of discipline needed to move along a business-management track. An MBA degree is certainly one very strong credential for advancement."  
"The beauty of an MBA is that it crosses so many disciplinary fields - you acquire an appreciation of true business."

**"An MBA provides the broad-based exposure required for business success."**

**ADVANCEMENT**

If you're interested in the Pepperdine University Master of Business Administration degree program, call 213 568-5555 or 714 739-2506.  
Pepperdine University  
School of Business and Management

A Mercedes 420 SEL is about \$60,000.  
A BMW 735i is over \$55,000.  
A Jaguar XJ6, under \$45,000.

The best value in luxury is a beautiful example of dollars and sense.\*  
ENJOY TOMORROW. BUCKLE UP TODAY.

**JAGUAR**

**NEWPORT IMPORTS**  
3000 WEST PACIFIC COAST HIGHWAY • NEWPORT BEACH, CALIFORNIA 92663