

ET/D 1977 SUBJECT REFERENCE INDEX

To make the articles easier to find in the back issues, we have coded the listings in the following manner: first the subject, then a letter code in parenthesis indicating the department in which the item appeared, and finally a number code indicating, first, the month of publication, and secondly, the page in the magazine. The departmental letter code used is as follows: (NP) New Products; (NI) News of Industry; (SS) Service Seminar; (TR) Test Instrument Report; and (DS) Dealer Showcase. Feature articles are indicated by the absence of a letter code. Information on subjects covered in the November and December issues of ET/D was not available until after presstime for this index. Thus, they are listed under the months at the end of this index.

ANTENNAS (Including Systems & Accessories)			
Antenna Coupler, Model CA-2830, Winegard	(NP)	3/31	
Antenna Preamplifiers, Winegard	(NP)	4/42	
Characteristic Impedance of TV Transmission Lines		6/37	
Flexible Replacement Antennas for TV, Models P-34, P-35	(NP)	8/41	
Indoor TV Antennas, Models 2SL20, 2SL40 and 2SL60, RCA	(DS)	9/44	
Indoor TV/FM Antennas, Antennacraft	(DS)	5/53	
Matching Transformer, Blonder-Tongue	(NP)	2/48	
MATV Amplifiers for VHF, Jerrold Electronics	(NP)	9/51	
Solid-State U/V Converter, Jerrold Electronics	(NP)	5/49	
Twenty Uses for Field Strength Meter in TV-Service		3/20	
UHF Broadband Amplifier, Model DA-4300, Winegard	(NP)	7/40	
Vehicular TV Antenna, RCA Sales Corp.	(NP)	9/46	
VHF-UHF-FM Preamplifiers, Winegard	(NP)	8/40	
VSWR in MATV		2/8	
Wide Band MATV Amplifier, Jerrold Electronics	(NP)	1/41	
AUDIO			
AM/FM Stereo Receivers, Marantz	(NP)	6/44	
Audio Load Kit, Model 1D-5252, Heath Co.	(NP)	7/40	
Audio Testing, with Spectrum Analyzer, Part 1		1/14	
Audio Testing, with Spectrum Analyzer, Part 2		5/22	
Ceiling Loudspeakers, Atlas Sound	(NP)	3/48	
Centralized Stereo Demonstrators, Model 640R, Switchcraft	(DS)	9/44	
Flame Retardant Loudspeaker, Quam-Nichols	(NP)	4/42	
Home & Office Intercom System, Model 30-6025, GC Electronics	(DS)	7/38	
Loudspeaker Systems, Models SR112, SR116, Shure Bros.	(NP)	9/50	
Low-Distortion Oscillator Kit, Model 1G-1272, Heath Co.	(NP)	6/45	
Mini-Synthesizer, Model 350S, Audio Arts	(DS)	9/46	
Stereo Interference Filter, Electronic Specialists	(DS)	6/1	
Twin Bi-directional Loudspeaker, Atlas Sound	(NP)	3/50	
Voice Reinforcement System, Model S-230, Perma Power	(DS)	7/38	
AUTO ELECTRONICS (Radios, Tape Players & Security Devices)			
Battery Warmer, Dynamic Instruments	(DS)	9/45	
Car Radio That Seeks and Scans		8/16	
Delco Digital Car Radios for 1977		2/28	
Ignition Noise Filter, Model CBFT315D, Cornell-Dubilier	(NP)	9/47	
Noise Sources in Auto Electronics		1/36	
Radar Detector Test Set, Prime Electronics	(NP)	1/45	
Telephone Acoustic Coupler, Model 50AC, Shure Bros.	(NP)	10/38	
Under-Dash Cassette Tape Player, Model 15-0738, Arthur Fulmer Co.	(NP)	8/43	
Universal DC Adapter, Dynamic Instruments	(NP)	1/40	
BUSINESS MANAGEMENT			
Effective Advertising for Electronic Sales & Service Dealer—Part 1		6/21	
Effective Advertising for Electronic Sales & Service Dealer—Part 2		7/32	
Service Pricing Guides, Tech Spray	(NP)	8/40	
TV Warranty Servicing, What Servicers Say		1/10	
Warranty Law in Force in Rhode Island	(NI)	7/6	
COMMUNICATIONS ELECTRONICS (Including CB)			
AC Line Filter for CB, Model AV-820, Avanti	(NP)	3/54	
CB Accessory Merchandising Program—GC Electronics	(NP)	10/37	
CB AM/FM Antenna with Signal Lamp, EV Game	(NP)	7/44	
CB AM/FM Disguise Antenna, Model 11004, Antenna, Inc.	(NP)	6/45	
CB Antenna Accessory Merchandiser, Avanti	(DS)	8/36	
CB Base Station Antenna, GTE Sylvania	(NP)	2/45	
CB Base Station Antenna, Model 27-TD, New Tronics	(NP)	3/52	
CB Base Station, Model FS-2340, Sonar Radio	(DS)	4/38	
CB Carner Frequencies		(NP) 10/38	
CB Carrying Case, Motorola		(NP) 2/47	
CB DC Power Supply for Servicing, Hickok		(NP) 4/45	
CB Dealer Sales Training Program, Motorola		(NP) 2/48	
CB Dummy Antenna Load, Gold Line		(NP) 10/40	
CB Filter Merchandiser, Bell Industries		(NP) 6/42	
CB & FM Traps, Model CBT-300, Jerrold Electronics		(NP) 2/42	
CB High Pass Filter, Avanti Research		(NP) 4/46	
CB Mike & Accessories Merchandiser, GC Electronics		(NP) 4/43	
CB Mike Card Selector, Belden		(NP) 2/44	
CB Mike, Variable Gain, GTE Sylvania		(DS) 7/38	
CB Microphone Connectors, Workman		(NP) 1/40	
CB Monitor, In-Line Digital, Hickok Instruments		(NP) 2/46	
CB Noise Suppression Filter, Marine Technology		(NP) 3/50	
CB Power Line Filter, Electronic Specialists		(NP) 9/46	
CB Power Supply, Model PS-5, Communications Power		2/15	
CB Sales & Service Status, 1976-1977		2/20	
CB Servicer's Source Guide		(NP) 2/42	
CB Slide Mount, RMS Electronics		(NP) 1/39	
CB Window Antenna, RMS Electronics		(NP) 7/43	
Co-ax Extension Cord, Gold Line		(NP) 7/40	
Communications Receiver, Model DR-22, McKay-Dymek			
Computer-Controlled CB, Models SM-172, SB-173, Texas Instruments	(DS)	7/38	
Dual CB Antenna System, Model AV-535, Avanti	(NP)	5/46	
Indoor CB Base Station Antenna, Model HP-27, New-Tronics	(NP)	7/42	
Magnetic CB Mount Display, Cornell-Dubilier	(DS)	4/38	
Microphone Shorting Plug, Part No. N3MS, Switchcraft	(NP)	8/39	
Microprocessor-Controlled Mobile Telephone, Pulsar II, Motorola	(DS)	8/36	
Mobile CB Antenna, S&A Electronics	(NP)	4/45	
Mobile Communications, Hands-Free, Shure Bros.		(NP) 1/40	
Noise Filtering CB Hookup Harness, Model 1106, Gold Line Connector	(NP)	9/51	
Noise Suppressor Dealer Program, GC Electronics	(DS)	6/1	
PA Speaker for CB, Model CBS-20, Audiovox Corp.	(DS)	8/37	
PC-77 Show Report		4/24	
Portable CB Power Pack, Globe-Union	(DS)	4/38	
Power Mike for CB, Model SDX-100, GTE Sylvania	(NP)	8/42	
Preamplified Base Station Mike, Astatic	(NP)	4/44	
Receive Multicoupler, Hamtronics	(DS)	3/51	
Rechargeable Batteries for CB, Globe-Union	(NP)	5/53	
Terminal Stud Kit for 2-Way, Radio, Gold Line Connectors	(NP)	1/39	
Theft-Proof CB Transceiver, Hy-Gain	(NP)	1/39	
Three-Piece CB Radio, Model 14T275, RCA	(NP)	8/42	
TV/CB Interference Filter, HME	(NP)	5/46	
TV1 Filter Cable for CB, Vitek Electronics	(DS)	5/49	
Two-Way CB Alternate, Motorola		6/1	
MERCHANDISING			
All-Channel TV Remote System, Universal, Jerrold		3/13	
Kansas City's Audio Mart		4/30	
R. S. Green & Son, Offering a Little More in West Chester		8/30	
RADIO (Home Broadcast Receivers)			
AM/FM Stereo Receiver, Model G-3000, Sansui	(DS)	8/37	
Radio Impact to be Greater by 1985, NAB Says	(NI)	6/5	
SECURITY & SURVEILLANCE SYSTEMS			
CC TV Digital Control System, Motorola	(NP)	1/39	
Home Smoke Alarms, General Electric	(DS)	7/38	
Intercom Panels for Building Lobbies	(DS)	9/44	
Long-Range Detection System, Mountain West Alarm	(NP)	6/44	
Radar Intruder Alarm, Radar Control Systems	(DS)	8/37	
Shoplifting Alarm, Mountain West Alarm	(DS)	5/53	
Solar Temperature Controller, Model 976, Pak-Tronics, Inc.	(NP)	9/46	
TV Theft Alarm, Mountain West Alarm	(DS)	8/36	
Wireless Radio Link Alarm System, Mountain West Alarm	(NP)	3/48	
SEMICONDUCTORS (General)			
Beta Overview—Beta, Alpha & Transistors		5/10	
Caution! CMOS IC's!		4/10	
Industrial Semiconductors, Part 1		6/25	
Industrial Semiconductors, Part 2		7/13	
Replacement Semiconductor Packaging, Raytheon	(DS)	4/39	
Semiconductor Replacements, GTE Sylvania	(NP)	7/40	
SERVICE AIDS (Including Chemicals & Solder)			
Aerosol Fire Extinguisher, A-20, Mountain West Alarm	(DS)	7/39	
Aerosol Refrigerant, Sprayway	(NP)	1/45	
Copper Desoldering Braid, Soder-Wick	(NP)	4/45	
De-Soldering Braid, Wik-it Electronics	(NP)	9/50	
Emergency Solder, Multicore	(NP)	4/46	
Epoxy Cable Tie Mount Kits, Panduit Corp.	(NP)	8/40	
Instant Chill Spray, Tech Spray	(NP)	4/43	
Integrated Circuit Replacement, General Electric	(NP)	5/46	
Pulsating Cleaner & Degreaser, Chem-Tronics, Inc.	(NP)	7/42	
Rechargeable Nine-Volt Battery, General Electric	(DS)	5/53	
Signal Samplers, Coaxial Dynamics	(NP)	10/43	
Solder Removal System, Air-Vac	(NP)	2/46	
Test Lead Bench Racks, Herman Smith, Inc.	(NP)	3/54	
Triple Banana Plugs, ITT Pomona	(NP)	2/42	

P	10/38	Tuner Cleaner, Raw'n Co	(NP)	5/46	Forty-Channel RF Generator, Model 256, Hickok	(NP)	7/42
P	2/47	TV Tuner Cleaner, Chemtronics	(NP)	8/39	Frequency Counter Accessories, Sencore	(NP)	9/51
P	4/45	Universal AC Adapters, Dynamic Instruments	(DS)	6/1	Frequency Counter Kits, Models 1M-4110, 1M-4120 & 1M-4130, Heath Co.	(NP)	9/48
P	2/48	Voltage Spike Protector, Model GESP-752, General Electric	(DS)	8/36	Frequency Counter, Model Count 40, Telco Products	(NP)	5/51
P	10/40	Wire Dispenser, O.K. Machine	(NP)	7/40	Frequency Counter, Model FC-45, Sencore	(NP)	5/50
P	6/42	Wire Marker Tape, Panduit Corp.	(NP)	10/44	Frequency Counter, Model 6202B, Systron-Donner	(NP)	2/45
P	2/42	SERVICING TECHNIQUES (General)					
P	4/46	Amplifier Noise		8/21	Function Generator, Model 12, AE Corp.	(NP)	3/53
P	4/43	Caution CMOS IC's! Servicing Techniques		4/10	Handsize Portable VOM, Model 3000, Triplett	(NP)	4/44
P	2/44	Facts About Soldering		4/36	Hand-Size VOM, Model 390, Triplett	(NP)	7/44
S	7/38	External Sources of Auto Radio, Tape Player & CB Noise		7/21	Log Sweep Function Generator, Model 508, Exact Electronics	(NP)	9/48
P	1/40	How to Read—and Draw—a Schematic		8/24	Logic Probe, Control & Information Systems	(NP)	3/48
P	2/46	Phased Locked Loops—Some Basic Applications		9/25	Megohm Insulation Tester, Models 510 & 520, Sperry Instruments	(NP)	6/42
P	3/50	Prolonging the Life of TV Picture Tubes		7/26	Miniature Oscilloscope, Model MS-15, Non Linear Systems	(NP)	10/42
P	9/46	SERVICING TECHNIQUES (Service Seminar)					
P	2/15	Audible Hum & Vibration—Zenith Digital Clock Radio, H472W	(SS)	10/17	Mobile CB Tester, Model 422, Hickok	(NP)	2/42
P	2/20	Failures Due to Lightning—GE SF & XB Chassis	(SS)	10/15	Oscilloscope Probe, Model PR-35, B&K-Precision	(NP)	5/51
P	1/39	Horizontal Frequency Drift—Admiral 3K19	(SS)	10/15	Portable Digital Multimeter, Model 22, Data Tech	(NP)	5/50
P	7/43	Interference Pattern When Using a Built-in Antenna—Magnavox T997	(SS)	10/16	Portable DMM, Model 2800, B&K-Precision	(NP)	8/41
P	7/40	Low Remote Receiver Sensitivity—Magnavox Videomatic Touch Tune Models	(SS)	10/16	Portable DMM Kit, Model 270 DMM, Eico	(NP)	9/42
P	7/38	No Side Pincushion Correction and Raster Pulled in at Sides—Admiral M10	(SS)	10/15	Portable Frequency Counter, Model 585, Data Precision	(TR)	9/42
P	5/46	Replacement Capacitor in Horizontal Yoke Circuit—Zenith B&W TV	(SS)	10/17	Portable 30 MHz Frequency Counter, Model 1827, B&K-Precision	(NP)	4/42
P	7/42	Shrunken Horizontal Picture—GTE Sylvania E21	(SS)	10/16	Pulse-Sweep Function Generator, Model L-15, Helectronic	(NP)	3/51
S	4/38	Small Picture and Low B—GTE Sylvania E21	(SS)	10/16	Scope Facts for Techs—a TAB Book Review	(DS)	4/39
P	8/39	Weak Video, Vertical Retrace Lines & Very Little or no Control of Brightness—Admiral 3K19	(SS)	10/15	Self-Service Tube Tester, Model 660, Eico	(TR)	7/36
P	4/45	SHOP EQUIPMENT					
P	1/40	Dry RF Coaxial Load, Model 4260, Coaxial Dynamics	(NP)	5/49	Semiconductor Tester, Battery-Powered, Model TF46, Sencore	(TR)	7/36
P	9/51	Hookon Test Probes, Herman H. Smith, Inc.	(NP)	9/52	Solid State Tester, The Tracker—Huntron Instruments	(NP)	10/39
P	6/1	Isolation Auto Transformer, Model TR-100, B&K Precision	(NP)	8/43	Spectrum Monitor, Model CE-15, Cushman Electronics	(NP)	10/42
S	8/37	Low-Voltage Soldering Station, Weller-Xcelite	(NP)	6/44	Test Instrument Source Guide for Electronic Servicers	(NP)	3/27
P	4/24	Oscilloscope Mounting Kit, No. RM-14, B&K Precision	(NP)	10/41	Three-Way Oscilloscope Probe, Valor	(NP)	4/44
P	4/38	Powered Hand Truck, Escalera, Inc.	(NP)	6/42	Time/Frequency Counter, Model TF-1000, Pride Electronics	(NP)	9/52
S	8/42	Resistance Substitution Unit, Phipps & Bird	(NP)	5/51	Triggered Sweep Oscilloscope, Model 480, Eico	(TR)	9/42
P	4/44	Service & Assembly Benches, Advance Engineering	(NP)	7/40	TV Tuner Substitute/Tester, Ferret Model, Telematic	(TR)	4/40
P	3/51	Service Bench Setup	(NP)	9/32	Voltage Tester With LED, Siemens	(NP)	8/41
S	5/53	Shielded Power Cords, Belden	(NP)	3/48	Wideband Test Probe, Model PR-37, B&K-Precision	(TR)	7/37
P	1/39	Slideproof Work Pad, Kager International	(NP)	10/44	TOOLS		
P	1/39	Special Effects Projector—Roctronics, Inc.	(NP)	10/37	Alignment Tool Kit, Model AK-6, Chemtronics, Inc.	(NP)	10/38
P	8/42	TELEVISION (Color)					
P	5/46	Color TV Sales To Become Mostly Replacement Sales in Future	(NI)	1/4	Antenna Hole Saw Kit, Utility Tool	(NP)	5/46
P	5/49	GE Color TV for 1978—Part Two		10/32	Blade Service Kit, Interchangeable, Hunter Tools	(NP)	1/41
S	3/13	Giant Screen Television, Projecta-Vision, Inc.	(DS)	5/53	Cordless Soldering Gun, Wahl Clipper	(NP)	2/42
P	4/30	Luminance Circuits in Modular Color TV		3/16	Cordless Soldering Gun, Wahl Clipper	(NP)	7/44
P	8/30	Raster Problems in Solid State Color TV Chassis		10/22	Cordless Soldering Station, Model 200, Ungar	(NP)	5/46
P	8/30	Zenith Color TV for 1978		10/28	Cutting/Crimping Pier, Model D213-9 NECR, Klein Tools	(NP)	10/43
S	8/37	TELEVISION (General)					
NI	6/5	Average Hourly Wages of TV Technicians in U.S.	(NI)	2/4	D-I-P Extractor & Desolderer, Edsyn	(NP)	4/47
P	1/39	Color TV Module Repair The PTS Way		4/22	Insulation Sitter & Stripper, Lumia Products	(NP)	5/46
S	7/38	Effect of TV Games on TV CRT	(NI)	2/4	Midget Driver Sets, Xcelite	(NP)	8/40
S	9/44	Giant Screen Video Projector, Model Epic 100, Amtron Video	(DS)	7/39	Nibbling Tool, GC Electronics	(NP)	8/39
P	6/44	Home Video Game, Bally Co.	(DS)	8/36	Polyethylene Tool Case, Model 615T, Platt Luggage	(NP)	7/44
S	8/37	IC's for TV, General Electric	(NP)	1/39	Service Kit for Electronic/Appliance Work, Weller-Xcelite	(NP)	1/45
S	5/53	Outlook '78—Review of TV Circuits and Models for 1978		9/14	Small-Shank Electric Drill, Wahl Clipper	(NP)	8/42
P	9/46	Solid-State Vertical Sweep System, From GE		6/16	Soldering Iron Tip Cleaner, Model 481, American Beauty	(NP)	4/42
S	8/36	Three-Year Warranty on TV Parts & Labor—Canada	(NI)	5/6	Soldering Station, American Beauty	(NP)	6/42
P	3/48	TV OEM Replacement Parts Source Directory		5/34	Soldering Station, American Beauty	(NP)	10/39
P	3/48	TV OEM Replacement Parts Directory, Part 2		6/31	Staple Gun Tacker, Model T-37, Arrow Fastener	(NP)	10/41
P	3/48	Understanding & Servicing IC-Equipped AGC Systems		5/28	Tap Wrenches, General Hardware, Inc.	(NP)	10/40
P	5/10	TEST INSTRUMENTS					
P	4/10	Autorange Digital Multimeter, Model 6000, Weston	(TR)	3/46	Temperature Controlled Soldering Iron, Model 50-3, Oryx, Inc.	(NP)	10/40
P	6/25	Autorange Frequency Counter, Model 1827, B&K-Precision		11/40	Wire Cutter-Crimper Tool, Clauss Cutlery	(NP)	3/51
P	7/13	CB Analyzer, Model CB42, Sencore	(TR)	1/32	Wire-Wrapping Tool, Model P160-9, Vector Electronic	(NP)	6/42
S	4/39	CRT Recovery Test Set, Model 84-1/A, SYT Electronics	(NP)	3/50	ARTICLE TITLE INDEX		
P	7/40	CB Service Monitor, Model CB-2700, Com-Ser Laboratories	(NP)	10/43	ABC's of VSWR in MATV		2/10
P	7/39	CB Service System, CommLine, Hickok	(TR)	5/44	Amplifier Noise		8/21
P	4/46	CB Transceiver Tester, Model MT, Robyn, Inc.	(NP)	10/41	Audio Tests & Measurements With an LF Spectrum Analyzer		1/14
P	8/40	Delayed Timebase Oscilloscope, Model PM 3214, Philips	(NP)	5/49	Beta Overview		5/10
P	4/43	Digital Frequency Counter, Model FC-1, Siltrox	(NP)	7/42	Car Radio That Seeks and Scans		8/16
P	5/46	Digital Frequency Counter, Model 710, Simpson Electronic	(TR)	7/36	Caution: CMOS IC's!		4/10
P	7/42	Digital Multimeter, Model 283, B&K-Precision	(TR)	2/40	CB Sales & Service, 1976-77, State of Industry Report		2/15
S	5/53	Digital Multimeter, Model 3028B, Ballantine	(TR)	10/36	CB Servicer's Source Guide		2/20
P	10/43	Digital Multimeter, Model 1455, Data Precision	(TR)	6/40	Class-D CB Frequencies, A Chart		2/26
P	2/46	Digital Multimeter, Model 8020A, Ruke Manufacturing Co.	(TR)	8/32	Color TV Module Repair the PTS Way		4/22
P	3/54	Digital Multimeters, Models 172 & 173, Keithley Instruments	(NP)	3/52	Common Discrete Industrial Electronic Semiconductors, Part 1		6/25
P	2/42	Digital Multimeter, Model 461, Simpson	(NP)	10/37	Common Discrete Industrial Electronic Semiconductors, Part 2		7/13
P	2/42	Digital Temperature Probe, Valhalla Scientific	(NP)	9/47	Convention Time—1977		8/14
P	2/42	Digital Voltmeter, 5 1/2 Digit, Model 5100, Dana Laboratories	(NP)	2/44	Delco Goes Digital, In Car Radios		2/28
P	2/42	Distortion Measurement System, Sound Technology	(NP)	2/47	Digital Primer, Part 1		11/21
P	2/42	Dual Channel Oscilloscope, Model 1010A, Ballantine	(NP)	3/53	Digital Primer, Part 2		6/21
P	2/42	Dual Trace Triggered-Sweep Oscilloscope, Model 452, Simpson	(NP)	5/48	Effective Advertising for Electronic Sales & Service Dealers—Part 1		7/32
P	2/42	FET VOM, Portable, Model WV-543A, Viz Manufacturing	(TR)	7/36	Effective Advertising for Electronic Sales & Service Dealers—Part 2		5/18
P	2/42	Freq Strength Analyst, Model 5001, PTS Electronics	(NP)	7/43	Electronics Self-Test, Capacitor Replacement Selection		10/18
					Electronic Servicing in the 1980's—A Look Ahead		7/21
					External Sources of Auto Radio, Tape Player and CB Noise		4/36
					Facts About Soldering		9/38
					GE Color TV for 1978—Part 1		10/34
					GE Color TV for 1978—Part 2		6/16
					GE's Solid-State Vertical Sweep System		9/38
					GE Television, 1978, Part 1		8/24
					How to Read—and Draw—a Schematic		4/30
					Kansas City's Audio Mart		3/16
					Luminance Circuits & Problems in Modular Color TV		11/36
					Magnetic Tape Recorders—A Prelude to Video		11/32
					Modular Chroma Servicing—Part 1		
					Modular Chroma Servicing—Part 2		

Noise Sources in Auto Electronics	1/36	Soldering Guns & Irons, Weller	(NP)	11/49	
Ortloff 'k' 78	9/14	Radio Transmission Tester, Comm. Power	(NP)	11/49	
PC-77 Show Agenda	2/39	Crimping Tool, Klein Tools	(NP)	11/49	
PC-77 Show Report	4/26	Digital VOM, Triplet	(NP)	11/50	
Phased Locked Loops	9/25	Vehicular CB Antenna, Phelps Dodge	(NP)	11/50	
Professional Audio Tests & Measurements Using an LF Spectrum Analyzer—Part 2	5/22	Two-Meter Transceiver, Hallicrafters	(NP)	11/50	
Prolonging the Life of TV Picture Tubes	7/26	Capacitance Meter, Valhalla	(NP)	11/51	
Raster Problems in Solid State Chassis	10/22	FET Multimeter, Heath Co.	(NP)	11/51	
RCA Color Television for 1978	11/27	Tweezer Tool, Light, Tweezer-Lite	(NP)	11/51	
R. S. Green & Son: Offering "A Little More" in Westchester	8/30	Nylon Cable Ties, Waldom	(NP)	11/51	
Scope Facts for Techs	3/36	20,000 Ohm/Volt VOM, B & K-Precision	(NP)	11/52	
Service Bench Setup	9/32	IN THE DECEMBER ISSUE			
TEKFAX Index (1966-1976)	1/49	Portable Changeable Sign, Berloc Sign	(DS)	12/36	
Test Instrument Source Guide for Electronic Servicers	3/27	Phono Cartridge Maintenance Kit, Robins	(DS)	12/36	
TV OEM Replacement Parts Directory—Part 1	5/33	Microprocessor Crystals, U.S. Crystal	(DS)	12/36	
TV OEM Replacement Parts Source Directory—Part 2	6/31	CB Antenna for Cycles, Antler	(DS)	12/36	
TV Warranty Servicing, What Servicers Say About It	1/10	Record Cleaner Roller, Rotel	(DS)	12/37	
20 TV-Related Uses for a Field-Strength Meter	3/20	Acoustic Padding, Speakers, Audiotex	(DS)	12/37	
Understanding Impedance of TV Transmission Lines	6/37	AM Radio Amplifier, Model AMA-51, Extronix	(DS)	12/37	
Understanding & Servicing IC-Equipped AGC Systems	5/28	VOM with 5-ohm Mid-scale Range, Model 115, B&K-Precision	(NP)	12/39	
Universal Warranty Claim/Service Ticket	4/34	Magnetic CB Antenna Mount, Channel Master	(NP)	12/39	
Zenith Color TV for 1978	10/30	Receptacle Tester, Etcon	(NP)	12/39	
IN THE NOVEMBER ISSUE		IC Test Clips, ITT Pomona	(NP)	12/39	
CB Trouble Tape, GC Electronics	(DS)	11/42	CB Base Station Antenna, Winegard	(NP)	12/40
Tape Head Cleaner, Nortronics	(DS)	11/42	Tungsten Halogen Light Bulb, Westinghouse	(NP)	12/40
Home Entertainment System, Channel Master	(DS)	11/42	Remote Control Transmitter Tester, Zenith Radio	(NP)	12/41
Frequency Counter, Model 700, EICO	(DS)	11/42	Coil-spring Fuse Holder, Oneida	(NP)	12/41
CB Antenna Hardware Display, GC Electronics	(DS)	11/43	High Voltage Probe, Model 851, Polaris	(NP)	12/41
Universal AC Adapter, Dynamic Instrument	(DS)	11/43	UHF/VHF Field Strength Meter, Blonder-Tongue	(NP)	12/42
RV/TV Antennas, Winegard	(DS)	11/44	Soldering Iron Stand/Tip Cleaner, American Beauty	(NP)	12/42
Closed Circuit TV, Security, Sharp	(DS)	11/44	Inside CB Antenna, Microwave Filter	(NP)	12/43
Pushbutton Remote CB, Hy-Gain	(DS)	11/44	Clamp-on DMM, James G. Biddle Co.	(NP)	12/43
Ultrasonic Alarm System, Delta	(DS)	11/44	Tuner Cleaner & Lubricant, Rawn Co.	(NP)	12/44
Scope Frequency Converter, Sencore	(DS)	11/45	Wrapped-wire Tool, Vector Electronic	(NP)	12/44
Desoldering System, Pace	(NP)	11/47	Digital Troubleshooting Course, Hewlett-Packard	(NP)	12/44
Solid State Devices, GTE Sylvania	(NP)	11/47	Universal Replacement CRT, GTE Sylvania	(NP)	12/44
Automatic Battery Charger, Ault, Inc.	(NP)	11/47	Desoldering Tool, Mohawk	(NP)	12/44
Omni-directional CB Antenna, S & A	(NP)	11/48	Log Sweep Function Generator, Model 508, Exact Electronics	(NP)	12/44
Portable DMM, B&K-Precision	(NP)	11/48	Frequency Counter, Model FC45	(TR)	12/34
Tool Kit, Hunter Tools	(NP)	11/48	Biomedical Electronics Servicing		12/18
UHF/VHF Distribution Amplifier, Blonder-Tongue	(NP)	11/48	Admiral Color TV for 1978		12/22
			Servicing Modular Chroma—Part 2		12/27



DISTRIBUTOR INQUIRIES INVITED

Q. What will WOW your customers, add to your test bench capabilities and FLUTTER your heart with more profits?

A. **FIDELIPAC[®]** WOW & FLUTTER METER

For only \$350.00 you can have a portable, solid-state device that quickly and accurately measures the wow, flutter and drift characteristics of any sound reproducing device... reel-to-reel, 8-track or cassette tape deck, turntable, film projector, etc. It's easily connected to your equipment and comes complete with standard phone output jack for oscilloscope or other suitable recording device. It has an internal precision 3,150 Hz reference oscillator, too. In fact, Fidelipac's Model 65-390 Wow and Flutter Meter is indispensable for your test bench as well as your profit picture.

To order, just send us a purchase order or other authorization along with your BankAmericard, VISA or Master Charge number and expiration date. Or, for more information, call us today or circle the reader's service number below.

ELECTRONICS by
FIDELIPAC[®]



109 Gaither Drive • Mt. Laurel, NJ 08057
(609) 235-3511

[®] Trademark

...for more details circle 112 on Reader Service Card

ET/D 1978 subject reference index

To make the articles easier to find in the back issues, we have coded the listings in the following manner: first the subject, then a letter code in parenthesis indicating the department in which the item appeared, and finally a number code indicating, first, the month of publication, and secondly, the page in the magazine. The departmental letter code used is as follows: (NP) New Products; (NI) News of Industry; (TR) Test Instrument Report; and (DS) Dealer Showcase. Feature articles are indicated by the absence of a letter code.

ANTENNAS (Including Systems & Accessories)		Looking Into Industrial Electronics	1/18
MATV Amplifiers	3/16	Non-Linear Look, (The)	4/24
TV Antenna Development	3/20	Operational Amplifiers	7/23
AUTO ELECTRONICS (Radios, Tape Players & Security Devices)		MICROWAVE OVENS	
Car Radio Tuners	3/30	Servicing Microwave Ovens	11/17
BUSINESS MANAGEMENT		RADIO (Home Broadcast)	
Getting More Business	11/3	Troubleshooting FM-Stereo Radio	5/26
Independent Electronic Service	8/14	SERVICING TECHNIQUES (General)	
Pricing For Profit	10/26	Intermittents I Have Found	4/28
Servicing Audio Components	5/30	RCA's Direct Address Tuning System	9/28
COMMUNICATIONS ELECTRONICS (Including CB)		Sony and The G.C.S.	4/20
CB Signal Characteristics	7/27	Tracking Down TV Interference	11/30
DIGITAL ELECTRONICS		SERVICING TECHNIQUES (Service Seminar)	
Digital Electronics, Part 3	2/26	ADMIRAL	
Introducing The Digital Clock	1/24	3M10/4M10—Horizontal oscillator driver problems	2/10
Microprocessor and You, (The)	4/14	4M10C—Snivets, ozone smell	3/8
Microcomputer, Energy Electronics KX33B	5/50	4M10—F100 opens, no apparent reason	4/12
Micros On Your Bench	8/26	9M50—Loss of video	10/12
Microprocessor Technology	12/20	M10—NTC resistor failure	3/8
New Home Computer on The Market At \$500	1/4	M10—Horizontal troubleshooting	8/8
ELECTRONICS (General)		M55—IC600	12/10
Electronic Voltage Regulators	8/22	N3—Loss of sync	10/12
Magnetism	5/20	TL6—No sound	12/10
Opto Electronics	9/36	T15K10/16K10—Loss of sync	3/8
Phase Locked Loops Revisited	12/12	GENERAL ELECTRIC	
INDUSTRIAL ELECTRONICS		CD—Loss of color	1/12
Developing Service Horizons	1/16	C1/L1—No or insufficient vertical	8/9
		HE—Horizontal hld, colorshift	5/14
		JA—22 volt zener	4/12
		KE—Power supply diodes	5/16
		MA/MB—No raster, buffer module	3/8
		MA/MB—Vertical sweep insufficient	8/8
		MA/MB—No vertical sweep	8/8
		MB-2—High voltage multiplier	5/18
		MB-75—Herringbone	5/16
		YA—Bottom, top foldover	6/14
		YA—Audio hum	2/10
		YM—Hum	7/16
		19QB—Horizontal output transistor	12/10
		MAGNAVOX	
		T955—Vertical output socket	5/18
		T960—Erratic horizontal sync	10/13
		T979/T989—CRT socket resistors	9/10
		T981/T982—Yoke connector	1/12
		T981/2/7—Washout & retrace lines	5/18
		T985—Intermittent secondary controls	3/9

T989—Brightness variations	5/18
T989—HV protection circuit	8/9
T991—No video, narrow raster	9/10
T997—No horizontal sync	10/13
Odyssey—No ball reset	10/13

MOTOROLA

TS-934—Blue convergence	11/12
-------------------------	-------

PHILCO

3CS90/91—Sound module failure	1/12
A & B line chasses—Hum bar	3/12
CCY90/91—Sound module failure	1/12

RCA

CTC31—Vertical foldover	3/9
CTC46—Trace SCR	7/16
CTC48—Circuitbreaker trips	2/12
CTC59XA—Low voltage power supply	3/9
CTC62—Intermittent vertical collapse	5/19
CTC68—Intermittent horizontal hold	3/12
CTC71—Insufficient width at high brightness	1/12
CTC 72—No color	11/12
CTC74—Turn on problems	6/14
CTC81—IF Module	11/12
KCS203—Intermittent start up	11/12

SONY

KV1711—Dead fuses OK	11/14
KV1722—Drive line & vertical foldover	3/12

GTE SYLVANIA

A12—AGC-overload	10/12
A12—Horizontal line	10/13
A12—No sound, no video, SC408 shorts	7/14
E03/04/05—Compressed lower third of picture	2/12
E20-21—Weak color	9/10
E21—No vertical	11/14
E21—Intermittent color	11/14
E21—Bottom red blue convergence	9/10
E21—Overload	9/10
E21—Black line on right of picture	9/10
E21-3—Power supply regulator	7/14
E21—Low brightness	3/9
E21—Convergence	2/12
E41, 42, 44, 45—Dial light low, flickers	5/14

ZENITH

13GC10—No low VHF	6/14
19GB1—No audio	1/14
19HC55—Insufficient width	5/19
23HC45—Intermittent raster & sound	10/14
23HC45Z4—No color	10-14
23HC50—Dark left 1/3 of pix	10/14
25EC58—Vertical retrace visible	6/14
25EC58—White streaks	10/14
25FC45—No high voltage	8/9
25HC45—Low brightness color smears	10/14
25HC45—C2 setup problems	10/14
Modules—Bad contacts	10/14
9-121-01C—Heat sinks	12/10
Video output modules	12/10
"J" line—CRT sockets	6/14

TELEVISION

Electronic Tuning Systems	2/30
High Resolution Television	9/18
New Developments in Television	9/12
Omega Digital Tuning Systems	8/16
Projection Television, Panasonic	(DS) 4/41
Quasar's Latest Color Receivers	2/20
RCA, 1979	10/16
Sylvania for '79	11/24
Zenith for '79	12/28

TEST INSTRUMENTS

Appliance And Auto Multitester	
EICO 540	(NP) 2/43
ATC's GTS-10 General Television Servicer	(TI) 3/36
Breadboard/Power Supply	(NP) 10/48
Capacitance Box, Zi-Tech TE9000	(NP) 5/48
CB/RF Signal Generator	(NP) 8/48
CB Signal Generator, B&K Precision Model 2040	(TR) 1/36
CB Signal Generator, Leader SG-227	(NP) 6/46
Clamp-On AC Adapter	(NP) 9/58
Clamp-On DMM	(NP) 2/40
Color Bar Generator Leader LC6 397	12/40
Counter Timer, Phillips PM6620	(NP) 10/49
Counter Timer, Systron Donner 6361A	(NP) 8/51
DC Power Supply, Systron-Donner HHB	(NP) 6/44
Digital Capacitance Meter	(NP) 10/50
Digital Clamp-On Ammeter	(NP) 6/52
Digital Multimeter, Data Precision 258	(NP) 8/51
Digital Multimeter, Data Precision 1350	(NP) 8/34
Digital Multimeter, Data Precision Model 1750	(NP) 1/43
Digital Multimeter, DeForest Model MM200	(NP) 10/51
Digital Multimeter, NLS LM-300,	
LM-350	(NP) 5/42
Digital Multimeter, NLS RMS-350	(NP) 8/50
Digital Multimeter, Sinclair Radionics PDM35	(NP) 1/39
Digital Multimeters, Systron-Donner	(NP) 4/43
DMM On Review, (The)	6/22
Digital Panel Meter, NLS PM-351	(NP) 10/51
Digital Volt-ohm Meter, Triplett Model 3300	(NP) 4/34
Digital Voltmeters	6/16
Distortion Analyzer/Oscillator,	
Hewlett-Packard 339A	(NP) 2/40
Extending Your Meter's Range	10/20
FM Stereo Signal Generator	(NP) 10/48
Frequency Counter, Ballantine Labs 5720A	(NP) 1/40
Frequency Counter, Ballantine Labs 5725C	(NP) 5/52
Frequency Counter, Continental Specialties	(NP) 9/56
Frequency Counter, Davis Electronics	(NP) 8/50
Frequency Counter, Phillips PM664-01	(NP) 7/44
Frequency Counter, Sencor FC51	(NP) 9/54
Frequency Response Recorder, Leader	
Instruments Model LFR-5600	2/44
Frequency Synthesizer, Comstron Adret	(NP) 6/50
Function Generator, B&K-Precision 3010	(TR) 7/34
Industrial TV Generator	(NP) 7/40
Instrument Probes, B&K	(NP) 6/48
Lab Power Supply, Hewlett-Packard 6235A	(NP) 4/43
LCR Bridge, Leader Electronics, LCR-740	(TR) 10/34
Logic Probe, AVR Catch-a-Pulse	(NP) 5/42
Logic Probes, B&K	(NP) 8/46
Logic Probes, Heath	(NP) 10/48
Logic Trouble Shooter	(NP) 9/60
Make Your Test Equipment Do More	10/30

Multimeter, Leader LT70B	(NP)	9/61
Modulation Meter, Racal-Dana 9008 9009	(NP)	7/40
Multimeter, Triplett 630	(NP)	8/51
Newcom 1978 (Test Equipment)		7/18
Oscilloscope, B&K 1432	(NP)	5/51
Oscilloscope, DeForest Model 6010	(NP)	10/46
Oscilloscope, Hickok	(NP)	9/58
Oscilloscope, Leader LBO 507	(NP)	5/44
Oscilloscope, Motorola R1004A	(NP)	9/60
Oscilloscope, Non Linear Systems	(NP)	10/51
Oscilloscope, Phillips Model PM3211	(NP)	2/41
Oscilloscope, Dual Trace, Simpson Model 452	(NP)	7/41
Oscilloscope, Tektronix D66A, D67A	(NP)	11/40
Oscilloscope, VIZ WO-527A	(TR)	5/36
RC Bridge, Continental Specialties	(NP)	9/61
Resistance Box	(NP)	6/51
RF Probe, Triplett	(NP)	9/58
R.F. Signal Generator, Phillips PM5326	(NP)	4/52
RF Wattmeter, Dielectric Communications	(NP)	6/46
RF Wattmeters, VIZ Test Instruments WV-551A, WV-552A	(NP)	2/45
Science Workshop DBV-13	(NP)	6/36
Sine/Square Wave Oscillator	(NP)	6/44
Trouble Shooting With a Scope		6/28
TV Pattern Generator, Signal Sources 1203, 1204	(NP)	6/42
Two-way Test Set, Bird 4300-064	(NP)	1/39
Video Analyzer, Sencore VA48	(TR)	2/36
VOM, VIZ WV520B	(NP)	8/52
Wattmeter, Transel Corp, Mark IIA	(NP)	3/47

Wattmeter, Directional, Heath	(NP)	8/43
WOW and Flutter Meter, Fidelipac Model 65-340	(NP)	10/50

TOOLS AND EQUIPMENT

Antenna Rod Cutter	(NP)	3/46
Bench-Top Repair System, Pace, PRC-150A	(NP)	5/50
Cutting-Stripping Tool	(NP)	3/48
Desoldering Tool	(NP)	7/42
Four-way Tool	(NP)	3/46
Hex Crimp Tool, RMS Electronics Model CR-546	(NP)	5/52
Modular Service Bench	(NP)	2/40
Solder/Desolder System	(NP)	8/46
Tool Kit	(NP)	6/42
Ultrasonic Parts Cleaner, Branson B-3	(NP)	5/44
Wire Stripper	(NP)	6/48

VIDEO TAPE EQUIPMENT

VCR Maintenance Kit	(NP)	4/40
Video Recorders, (Home)		2/14
Video Tape Recorders		1/30
VTR Test Gear		2/16

ARTICLE TITLE INDEX

Car Radio Tuners	3/30
CB Signal Characteristics	7/27
Developing Service Horizons	1/16
Digital Electronics, Part 3	2/26
Digital Voltmeters	6/16
DMM on Review, (The)	6/22
Electronic Tuning Systems	2/30
Electronic Voltage Regulators	8/22
Extending Your Meter's Range	10/20
High Resolution Television	9/18
Independent Electronic Service	8/14
Intermittents I Have Found	4/28
Introducing The Digital Gate	1/24
Looking into Industrial Electronics	1/18
Magnetism	5/20
Make your Test Equipment do More	10/30
MATV Amplifiers	3/16
Micro processor and you, (The)	4/14
Micros on your Bench	8/26
Newcom 1978	7/18
New Developments in Television	9/12
Non-Linear Look, (The)	4/24
Omega Digital Tuning Systems	8/16
Operational Amplifiers	7/23
Opto Electronics	9/26
Quasar's Latest Color Receivers	2/20
RCA, 1979	10/16
RCA's Direct Address Tuning System	9/28
Servicing Audio Components	5/30
Servicing Microwave Ovens	11/17
Sony and the G.C.S.	4/20
Sylvania for '79	11/24
Tracking Down TV Interference	11/30
Trouble Shooting with a Scope	6/28
TV Antenna Development	3/20
Video Recorders, (Home)	2/14
Video Tape Recorders	1/30
VTR Test Gear	2/16
What's Ahead in Consumer Electronics	3/26
Zenith for '79	12/28

UHF VHF FM Antennas



**more selection
more quality
more service
more product
improvement
MORE PROFIT**

You always
get **MORE**
from...



antennacraft

P.O. Box 1005 Burlington, Iowa 52601

ET/D 1979

subject reference index

Antennas (Including Systems & Accessories)

Circularly polarized TV signals	3/28
Coaxial cable	3/21
Small TV antenna systems	10/20

Audio (Stereo-Hi-Fi)

Amplifier interference (Pioneer)	11/13
Hi-Fi interference	2/28
Output transformerless amplifiers	12/30
Pioneer's dynamic range monitoring	10/32

Business management

Buying direct	4/27
Buying from your distributor	4/25
Buying replacement parts	4/22
Changing face of electronics (The)	10/14
In Search of New Servicing Fields	10/16
Managing the successful serveshop	5/32

Digital electronics

Introduction to Data Transmission	7/26
Introduction to Digital Electronics	5/25
Introduction to Digital Electronics—Part II	6/32
Introduction to Digital Electronics—Part III	7/30
Introduction to Digital Electronics—Part IV	8/34
Introduction to Digital Electronics—Part V	9/36
Introduction to Digital Electronics—Part VI	10/24
Introduction to Digital Electronics—Part VII	11/28
Troubleshooting Logic Circuits	7/20

Electronics (General)

Data Converters (Introduction to)	8/26
Electronics Noise and Noise Sources	6/26
Frequency Multipliers Revisited	2/31
Modulation, Another Look	1/28
Pulses	8/30
Surface Acoustic Wave Filters	8/22

Medical electronics

Electronic Service in Life Support Systems	11/34
--	-------

Microprocessors

Basic Microprocessor Operations	12/15
Inside a real, live microprocessor	5/22
Microprocessors from A to Z	11/24
Microprocessor Hardware	1/15
Programming Computers	7/34

Radio

Table Model Radio Repair	1/20
--------------------------	------

Servicing techniques (General)

Module Repair	12/21
MOS IC Handling Procedures (SS)	7/14
Vertical Case Histories (Ten)	2/24

Servicing techniques (Service Seminar)

ADMIRAL	
4/6/10M46—Vertical bands of color	3/9
4/6/10M46—Chroma adjustments	3/9
9M46—No raster, sound OK	2/13
9M45—No raster	6/10
9M45—Excessive brightness	6/10
9/10/28M55—Color bars	8/8
9/10/28M55—Touchy vertical hold	8/8
9/10/28M55—AGC overload	8/8
10M55—Chroma adjustments	3/9
10M55—Vertical bands of color	3/9
10M55—No vertical sweep	2/13
28M55—Chroma adjustments	3/9

GENERAL ELECTRIC

EC—Vertical tests	9/12
EC—No raster	9/12
MA/MD/MB-2/MB75/MC/MC2/YM—Horizontal output transistor replacement	8/8
XA-2—Horizontal sync	8/8

HITACHI

NP4SX-H2/L2—No video	6/10
----------------------	------

MAGNAVOX

T982—Top half of pix blanked out	1/8
T997—Power supply servicing	12/12

MOTOROLA

TS-929—Short horizontal output life	1/8
-------------------------------------	-----

PANASONIC

CT218—Dark shaded area, bright vertical line	4/12
CT228—Dark shaded area, bright vertical line	4/12
TR233, 744 and others—Low or intermittent sound	4/12
CT318—Dark shaded area, bright vertical line	4/12
CT978—Interference on channel 2	1/8
CT-2558 and others—Heavy retrace-like lines	7/14

CT-2558 and others—Set shuts off when changing channels	7/14
RCA	
CTC44—Horizontal foldover	2/13
CTC85—Piecrusting, etc. shutdown	3/9
CTC85—Blooming excessive brightness	3/9
CTC85—Shut down	3/10
CTC85, 89, 90, 92—Symptom check chart	4/12
CTC85, etc.—Failure of MDH 001 module	5/12
CTC86—Screen fuse and horizontal output failure	5/12
CTC87—No video, Color OK	2/13
CTC87—Lack of width	7/14
CTC87—Dead—will not start	7/14
CTC87—Black vertical lines at right	7/14
CTC87, 88, 96, 97/CTC93—Vertical height	10/12
CTC87—Intermittent shut down	10/13
CTC87—Retrace lines	10/13
CTC87—Intermittent color	10/13
CTC90—No video, sound OK	2/13
CTC93—150 volt bridge rectifier	8/9
CTC97/96—Vertical retrace switch	12/12
SYLVANIA	
E21—Excessive HV	10/13
E21—No HV	10/13
E21—Horizontal tearing	1/9
E21—No control of brightness	6/10
E20—Horizontal tearing	1/9
ZENITH	
19EC45—Weak or no color	1/9
19EC45—Incorrect interlace, top and bottom	1/10
19GC45—Raster only	1/10
19GC45—Hum bars	6/11
19GC45—No set up line	6/11
25EG58—Picture unstable	1/10
H-line—Sync AGC module	9/13
Television	
Admiral, a last look	3/30
GE for 1980	9/40
Hitachi (A look at)	4/30
Magnavox's Micro-Tune, Tuning System	12/24
Newest Television Circuits (The)	9/15
Projection Television	5/16
Projection Television—Part II	6/36
Quasar "Dynamodule" Chassis	2/16
RCA for '80	11/38
Rebuilding Color Picture Tubes	3/15
Sanyo 91C90 (The)	10/28
Satellite TV Reception	11/20
Sony for '79	1/24
Test instruments	
Capacitance Box, IET Labs, Model CS-300	3/43
Capacitance Comparator, CSC Model 333	11/44
Capacitance Meter, B&K-Precision, Model 820	7/42
Capacitance Meter, CSC Model 3001	11/44
Capacitance Meter, Data Precision Model 935	6/41
Capacitor Tester, Creative Electronics, ESR Meter	3/42
Capacitor Tester, Creative Electronics, ESR Meter	5/38
CB Analyzer, Sencore CB49	2/38
CCTV Pattern Generator, Visual Information Inst., Signal Source 12	10/40

Clamp-on Ammeter, Triplett, Model 130	10/42
Color Bar Generator, Model 239, Hickok	4/44
Color Bar Generator, 515B, VIZ	5/40
Color Pattern Generator, Model WR515B, VIZ	10/38
Communications Monitor, BR-1000, Com-Ser Laboratories	1/38
Counters, Portable	4/15
Data Terminal, Pocket Terminal, G.R. Electronics	10/41
DMM, Model 2000A, Alco Electronics Products	2/44
DMM, Model 3036A, Ballantine	1/42
DMM, TECH 300, TECH 310, Beckman	4/50
DMM, Model 1351, Data Precision	9/48
DMM, Model 935, Data Precision	2/42
DMM, Model 30L, Data Tech	10/41
DMM, Model 30LC, Data Tech	9/50
DMM, Model 8010A, 8012A, Fluke	1/38
DMM, Model 2000, Heuer	1/43
Digital IC Tester, Model 1248, Electro Scientific Industries	6/42
Digital Logic Kits, Model LTC-1, Continental Specialties	9/48
Digital Pulser Probe, Model DP-100, B&K-Precision	7/44
DMM, TECH 310, Beckman	11/42
DMM, Model LX303, Hickok	4/44
DMM, Model 164, Keithley Instruments	9/48
DMM, Model 169, Keithley Instruments	7/45
DMM, Model 179-20A, Keithley Instruments	5/42
DMM, Model 191, Keithley Instruments	3/43
DMM, Model LM-353, Non-Linear Systems	7/45
DMM, Model 2010A, Sabtronics	5/41
DMM, Model 463, Simpson	1/38
DMM, Model DM350, Sinclair Radionics	4/51
DMM, Model DM-450, Sinclair Radionics	7/44
DMM, Model ME-521DX, Soar Electronics	2/43
DMM, Model 3400, Triplett	1/43
DMM, Model MC-545, Soar	6/43
DMM, Model DM 100, Universal Enterprises	1/42
DMM, Model 6000, Weston Instruments	5/40
DMM, Model 6000, Weston	6/40
DMM, Model 6100, Weston	10/41
Frequency Counters (Digital)	4/16
Frequency Counter, Model 7220A, Fluke	10/40
Frequency Counter, Model 531A, Hewlett-Packard	9/49
Frequency Counter, Model 5314A, Hewlett-Packard	1/41
Frequency Counter, Model LDC-824S, Leader	6/44
Frequency Counter, Model FC-841, Soar	9/48
Frequency Counter, Model 6245A/46A, Systron-Donner	10/41
Frequency Counter, Model 6246A, Systron-Donner	10/41
Function Generator, CSC Model 2001, Continental Specialties	1/43
Function Generator, Model 2001, Continental Specialties	9/46
Isolation Transformer, Model TR-110, B&K-Precision	5/43
Multimeter, Model ME 221, Soar	3/43
Multimeter, Model WV516B, VIZ	6/43
Oscillator, Model 4200A, Krohn-Hite	8/44
Oscilloscope, Series 1020, Ballantine	10/40
Oscilloscope, Model 1032A, Ballantine	3/42
Oscilloscope, Model 1479, B&K-Precision	12/41
Oscilloscope, Model D10, Dartron	6/44
Oscilloscope, Model OS253, Gould	2/42
Oscilloscope, Model OS3350, Gould	7/43
Oscilloscope, Model OS3500, Gould	7/44

Oscilloscope, Model OS255, Gould	1/36	Shop Benches	10/40
Oscilloscope, Model 5530, Kikusui	11/43	Solder Sucker, Sylvania	8/41
Oscilloscope, Model MS-230, Non-Linear Systems	8/44	Soldering System, One Hand	7/45
Oscilloscope, Model PM 3207, Phillips	5/42	Test Cassettes	2/44
Oscilloscope Calibrator, Model TE-303, Zu-Tech	9/48	Spindle Height Gauge, VCR	6/41
Power Supply/DMM, Model DG-5, PTS Electronics	10/42		
Power Supply/DMM, Model WP-707, VIZ	3/34	Video (Tape and disc)	
Power Supply, Model 1650, B&K-Precision	6/43	Betamax VCR's (Servicing early)	9/30
Power Supply, Model MSP-501, PTS Electronics	9/50	Video Disc, JVC	1/32
R.F. Load, Model 8173, Bird	5/44		
Safety Tester, Multi-Test, General Scientific Equipment Co.	6/42	Article title index	
Semiconductor/Analyzer, Model 215, Hickok	4/44	Admiral, a last look	3/30
Signal Generator, Model R-1020A, Motorola	6/44	Amplifier interference (Pioneer)	11/13
Signal Generator, Model 9082, Racal-Dana	6/41	Antenna systems (TV small)	10/20
Recent Trends in Portable Test Gear	6/20	Betamax VCR's, (Servicing early)	9/30
Substitution Box, Model 2910, B&K-Precision	1/43	Buying direct	4/27
Temperature Meter, Model MT022, Universal Enterprises	7/42	Buying from your distributor	4/25
Temperature Probe, Simpson	7/44	Buying replacement parts	4/22
Transistor Tester, Model 3R, Group Technology Systems	5/40	Changing face of electronics, (The)	10/14
Triggered-sweep scope service tips	4/34	Circularly polarized TV signals	3/28
Universal Counter, Model RC-5, Non-Linear Systems	10/42	Coaxial cable	3/21
Waveform Generator, Model 148, Wavtek	5/44	Consumer electronics show '79	3/24
What's New in Test Gear	7/16	Consumer electronics show highlights	8/16
"Z" Meter, Model LC53, Sencore	8/42	Data converters (introduction to)	8/26

Tools and equipment

Electric Drill, Miniature, ISO Tip, Wahl Clipper Corp	3/42
IC Test Clip/Puller	7/45

Electronics noise and noise sources	6/26
Electronic service in life support systems	11/34
Frequency multipliers revisited	2/31
GE for 1980	9/40
Hi-fi interference	2/28
Hitachi, a look at	4/30
Magnavox's micro-tune, tuning system	12/24
Managing the successful serveshop	5/32
Microprocessors from A to Z	11/24
Microprocessor basics	12/15
Microprocessor, (Inside a real, live)	5/22
Microprocessor hardware	1/15
Modulation, (Another look at)	1/28
Module repair	12/21
MOS IC handling procedures (SS)	7/14
New servicing fields (In search of)	10/16
Newest television circuits (The)	9/15
Output transformerless amplifiers	12/30
Pioneer's dynamic range monitoring	10/32
Programming computers	7/34
Projection television	5/16
Projection television, part II	6/36
Pulses	8/30
Quasar "dynamodule" chassis	2/16
RCA for '80	11/38
Rebuilding color picture tubes	3/16
Sanyo 91C90 (The)	10/28
Satellite TV reception	11/20
Sony for '79	1/24
Surface acoustic wave filters	8/22
Table model radio repair	1/20
Troubleshooting logic circuits	7/20
Verticle case histories (Ten)	2/24
Video disc, JVC	1/32

Prime grade parts at a low price. Only at Ora Electronics!



C.B., Amateur, Marine, U.H.F., Car Stereo, RF Power, Linear, And More ...
HERE ARE A FEW EXAMPLES:

MRF450	18.50	PLL02A	5.20	μPD858C	6.50
MRF454	27.00	SM5104	9.00	μPD861C	8.50
MRF455	19.80	SM5107	9.00	μPD2816	12.00
SD1074	17.95	M58473	4.50	2SC1678	1.50
SD1076	27.95	TC9106	7.00	2SC2029	2.00
2N6084	21.25	TC9109	7.00	2SC1946	14.50
2SC1946	16.00	UHC001	4.50		
2SC2103A	16.00	UHC005A	4.50		
MB3756	3.50	μPC1008C	3.50		
MB8719	7.50	μPD857C	7.80		

PLUS MANY MORE LISTED IN OUR CATALOG

SAME DAY SHIPPING • QUANTITY DISCOUNTS

To order call TOLL FREE:
(800) 423-5336

In California Call:
(800) 382-3660

Local Sales:
(213) 881-0338

Information and Non-order calls:
(213) 705-0022



"Our Service Makes the Difference"

7241 Canby Ave • Reseda, Calif. 91335 USA
Telex 184011 ORAPAPTS SA • Cable Address ORAPAPTS Los Angeles

Circle No. 115 on Reader Inquiry Card

ET/D 1980

subject reference index

Audio (Stereo-Hi-Fi)

AM stereo	6/24
Repairing DC Coupled amps	1/16
Sharp's MC-8000, MK II	1/40
Tape Deck service	8/14
Tape recorder noise sources	7/32
The new sound	2/24
The professional audio test bench	5/30
Yamaha's newest tuner	4/32

Auto radios

Auto audio in 1980	12/26
Auto sound for the 1980s	7/18

Business management

Computers for the service dealer	12/22
Cracking the residential security market	8/34
Determining your hourly labor rate	1/30
Profitable repair parts management	5/16
Residential security and you	8/31
Rising field service costs	9/27
Service management data	7/22
The service manager's changing role	11/32
The service market	10/26
The Wornall experience	8/28

Digital electronics

A look at Motorola's 6800 microprocessor	3/30
Digital memories	10/16
Digital memories, part II	11/20
Microprocessor basics—Part III	1/26
Microprocessors, Part IV	2/38
Microprocessors, Part V	3/36
Microprocessors, Part VI	4/28
Microprocessors the easy way, Part VII	5/34
Microprocessors, Part VIII	6/26
Specialized digital test equipment	11/24
Troubleshooting microprocessors	6/20

Electronics (General)

Coping with line transients	2/34
Digital equipment power supplies	5/22
Effects of heat on semiconductors	9/30
Solid state transient suppressors	12/17
The care and feeding of NiCads	3/20

Security electronics

Basic security systems	10/22
------------------------	-------

Security Electronics	12/32
----------------------	-------

Servicing techniques (General)

Servicing phase locked loop and divider circuits	3/24
Servicing regulated power supplies	1/34

Servicing techniques (Service Seminar)

ADMIRAL	
M46/M55—Insufficient vertical sweep at bottom	7/8
M46-M55—Intermittent and/or no color sync	7/8
M46-M55—Intermittent flashing across screen, video and color fades	7/8
M46-M55—Slow vertical roll	7/8
M46/M55—Vertical foldover with drive lines	7/8

AUDIO

Inductive audio probe	1/13
-----------------------	------

GENERAL ELECTRIC

19JA, QA, QB—Symptoms and repairs	11/8
EC-A Chassis—No raster, no audio	8/6
H Series Chassis—Buzz in sound, slight hum bar in picture	8/6
M Series—High voltage multipliers	9/5
MC-2/MB-2 Chassis—Circuit breaker nuisance tripping	3/12
Repeated blowing of F400—No trouble can be found	8/6
Too much brightness, washed out picture, poor resolution at maximum brightness and contrast or insufficient brightness or too much contrast	4/8

MAGNAVOX

530165 tripler variations	10/13
T809/815 color TV chassis	1/13
T815 color TV chassis	1/14
Color chassis—general information	10/12
Color chassis—Install correct retrace capacitor	10/13
Color TV replacement modules	10/13
Loose yokes on in-line CRTs	10/12
Solid-state TV horizontal output stages—Horizontal squeal	10/12
TV horizontal output circuit failure	10/12

RCA

CTC 62, 72, 74, 78, 81—ITR replacement	3/12
CTC 85, 86, 89, 90, 91, 92—150 volt bridge rectifier failure	2/14
CTC 85, 86, 89, 90, 91, 92—Xtended life modular chassis horizontal driver transformer	9/5
CTC 87—Set shuts down	6/10

CTC 87, 88, 96, 97—Vertical deflection troubleshooting	5/8
CTC 96, 97, 99, 101—Magnetic tape beam bender	7/8
CTC 97/96—Q3020 (Vertical retrace switch)	1/14

SONY

17 inch and larger sets using GCS—damper replacement	3/14
--	------

SYLVANIA

E03/04/05—Takes one or two minutes to come into color sync	9/5
Audio amplifier repair	3/13
Chassis E21—Excessive brightness	2/14
GT-Matics—Intermittent sweep	3/13
No vertical—new module does not help	9/6
VTR stop solenoid circuitry checkout	8/6

ZENITH

19LB1X chassis—120Hz buzz	9/6
9-155-01A modules—Arcing at high altitudes	9/6
L-Line triple plus chassis using M10 module—test procedures	4/8

Television

Automatic tint control circuits	4/22
General Electric, 1981	9/22
New television chassis	9/17
Power sentry from Zenith	7/26
RCA in '81	10/30
Sony for 1980	2/30
Synchronous video detectors	1/22
Troubleshooting Zenith Sync/AGC	11/16

Test instruments

Analyzer, Model 8302, Scott	1/44
Audio Analyzer, Model 7000A, BPI	3/41
Audio Analyzer BPI 7000 A	11/34
Audio Measurement System, Model 8903A, Hewlett-Packard	7/41
Audio Prescaler, PS-2, Ramsey Electronics	8/40
Audio Test Set, RTS2, Neal Ferrograph	8/41
CRT Tester, Model 467, B&K-Precision	4/46
Capacitance Meter, Model 830, B&K-Precision	10/42
Clamp-On Ammeter, Model 10-L, Triplett Corp.	6/46
Color Bar Generator, Model 1250, B&K-Precision	3/38
Counter-Timer, Model 5001, Continental Specialties Corp.	5/40
DMM Beep-Alarm, Model 936, Data Precision	1/45
DMM, Model 2815, B&K-Precision	3/42
DMM Autoranging, B&K-Precision	11/36
DMM, Model LC5000, DSI Instruments	4/46
DMM, Model 1351, Data Precision	4/50
DMM, Model 8050A, Fluke	3/44
DMM, No. 20-200, GC Electronics	10/39
DMM, Model 130 & 169, Keithley Instruments	9/42
DMM, Model 130, Keithley Instruments	10/36
DMM, Touch Test 20, Non-Linear Systems	9/45
DMM, Model 2035A, Sabtronics	6/43
DMM, Model DVM 56, Sencore	1/44
DMM, Universal	11/36
DMM, Model WD-747, VIZ	6/42
DMM, Model 2521, Vu-Data	7/40
DMM/Frequency Counter/Oscilloscope, Model 2521, Vu-Data	10/39
DVM, DMM3020, Kontron	2/43
DVOM, LX304, Hickok	3/43

LCD DMM, Model MD-200C, Soltec	10/40
Deviation Meter, Model 920, Automated Industrial Electronic's Measurements Div.	7/42
Digital Multimeter, WD 748 & WD759, VIZ	6/38
Digital Power Analyzer, Model 4381, Bird	7/39
Digital Waveform Memory, CAG22, UFI	7/41
Distortion Analyzer, Model 6000A, BPI	9/42
Distortion Analyzer, Model 6801, Krohn-Hite	3/43
Distortion Analyzer Automatic AA501, Tektronix	8/41
Distortion and Noise Measuring Set, Model 3500, Amber	3/41
Frequency Counter, Model 5500, DSI Instruments	6/44
Frequency Counter, DSI Instruments	11/40
Frequency Standard, Model 4401, Global Specialties Corp.	8/40
Function/Sweep Generator, Model LFG-1300S, Leader Instruments	4/50
Generator Phaselock, Model 2400, Krohn-Hite	4/48
Hi-Pot Tester, Model M500 Series, Rod-L-Electronics	1/45
Isolation Transformer, Variable, Sencore	4/48
Logic Pulser, Triplett	11/38
Multimeter, ME-300, Soar Electronics	7/40
Multimeter, Model 4000, Triplett Corp.	9/45
Multimeter, Model 6100, Weston	5/38
Oscillator, Low Distortion, Krohn-Hite	11/38
Oscilloscope, Model 1530, B&K-Precision	2/44
Oscilloscope, Model 1420, B&K-Precision	8/41
Oscilloscope, Ballantine, Dual Channel	11/40
Oscilloscope, Model D12, Dartron Instruments	1/45
Oscilloscope with DMM, OS3600, Gould	3/41
Oscilloscope, OS1200, Gould, Inc.	6/43
Oscilloscope, HM307, Hameg	10/42
Oscilloscope, Hameg HM312-8	12/36
Oscilloscope, Series V-152, Hitachi	1/43
Oscilloscope, Model V-550B, Hitachi-Denshi America Ltd.	10/39
Oscilloscope 35MHz Scope, Model 5630, Kikusui International	3/44
Oscilloscope, Model 5516ST, Kikusui	4/50
Oscilloscope, Model 5530, Kikusui	4/44
Oscilloscope, KIK-5650, Kikusui	9/42
Oscilloscope, 50MHz, Leader	11/37
Oscilloscopes, Soltec	11/41
Oscilloscope, BS310S, Universal Enterprises	9/42
RF Absorption Milliwattmeter, Model 6257, Bird Electronics	6/46
Signal Generator, Model RE101, Radiometer	2/42
Stereo Generator, Model SMG40, Radiometer	2/42
Survey Meter, Model HI-1800, Holaday Industries	1/44
Sweep-Function Generator, Model 501, Exact Electronics	5/40
Sweep/Function Generator, 501, Exact Electronics	9/44
Test Gear for the 1980s	7/40
Test Jig Adapter, 10J107, RCA	9/36
Video Pattern Generator, Model 240, Hickok Electrical Instrument Co.	7/40
Volt-Ohm-Milliammeter, Series 260, Simpson Electric Co.	5/40
Wattmeters, Absorption, Series 9100, Racal-Dana	1/45
Wattmeter, Digital, Model 4381, Bird	3/42
WOW/Flutter, MK-667C, Meguro	8/38

Tools and Equipment

Automated Production Equipment EX550 PC Board Repair Station	12/38
Circuit Board Repair Center	11/37

Computer power in a DMM!

An autoranging DMM breakthrough from B&K-PRECISION

- Microcomputer autoranging speeds operation and stabilizes readings
- Auto-skip program for best resolution in least time
- Easiest, fastest-to-use DMM available
- 0.1% basic DC accuracy
- 3½ digit, 0.5" LCD display
- Continuity test "beeper"
- Range-lock, holds selected range
- Measures AC/DC voltage, AC/DC current, resistance
- Meets tough U.L. 1244 safety standards



B&K-PRECISION's new 2845 is a major advance in digital multimeter technology. At a price comparable to ordinary manually operated units the 2845 brings microcomputer intelligence to a handheld portable DMM. When applied to a circuit, its computer selects the range providing maximum resolution without the slow "hunting" action characteristic of many bench-type autoranging DMMs.

The 2845 is certainly the most user oriented hand-held DMM available. No other DMM can match its speed and simplicity of operation. With tilt stand optional AC power adapter, it becomes a remarkably inexpensive bench DMM.

For additional information and your local B&K Precision distributor, call toll-free 800-621-4627.

BK PRECISION
DYNASCAN
CORPORATION

6460 West Cortland Street
 Chicago, Illinois 60635 • 312/889-9087
 Intl. Sales, 6460 W. Cortland St., Chicago, IL 60635
 Canadian Sales, Atlas Electronics, Ontario

Circuit Board Repair & Rework Station, Model PRS-475
 Automated Production Equipment Corp. 6/42

Video (except television)

Teletext and VuData Systems 4/16
 VCR Servo Systems 2/16
 VCR Video Circuits 6/30

What's New

Consumer electronics, 1980 8/22
 The IEEE Consumer Conference 2/28
 A New Decade in Consumer Electronics 3/15

Article title index

A look at Motorola's 6800 microprocessor 3/30
 AM stereo 6/24
 A new decade in consumer electronics 3/15
 Auto audio in 1980 12/26
 Automatic tint control circuits 4/22
 Auto sound for the 1980s 7/18
 Basic security systems 10/22
 Computers for the service dealer 12/22
 Consumer electronics, 1980 8/22
 Cracking the residential security market 8/34
 Determining your hourly labor rate 1/30
 Digital memories 10/16
 Digital memories, Part II 11/20
 General Electric, 1981 9/22
 Microprocessor basics—Part III 1/26
 Microprocessors, Part IV 2/38
 Microprocessors, Part V 3/36
 Microprocessors, Part VI 4/28
 Microprocessors the easy way, Part VII 5/34
 Microprocessors, Part VIII 6/26
 New television chassis 9/17
 Power sentry from Zenith 7/26
 Profitable repair parts management 5/16
 RCA in '81 10/30
 Repairing DC coupled amps 1/16
 Residential security and you 8/31
 Rising field service costs 9/27
 Security Electronics 12/32
 Security management data 7/22
 Servicing phaselocked loop and divider circuits 3/24
 Servicing regulated power supplies 1/34
 Sharp's MC-8000, MK II 1/40
 Sony for 1980 2/30
 Specialized digital test equipment 11/24
 Synchronous video detectors 1/22
 Tape deck service 8/14
 Tape recorder noise sources 7/32
 Teletext and VuData systems 4/16
 Test gear for the 1980s 7/14
 The IEEE consumer conference 2/28
 The new sound 2/24
 The professional audio test bench 5/30
 The service managers changing role 11/32
 The service market 10/26
 The Wornall experience 8/28
 Troubleshooting microprocessors 6/20
 Troubleshooting Zenith sync/AGC 11/16
 VCR servo systems 2/16
 VCR video circuits 6/30
 Video terminal circuitry 6/14
 Yamaha's newest tuner 4/32

ET/D 1981 subject reference index

Antennas and systems

Download losses	4/25
TV antennas and transmission lines	10/20
TV antennas, II	11/18

Business management

Computer for your business?	11/16
Inventory control	1/20
The Philosophy of Pricing	12/34
Rental TV	10/16
Service vans	2/24

Digital electronics

Microprocessors	1/16
Microprocessors, II	2/35
Microprocessor troubleshooting	7/28

Electronics (general)

AC theory, basic	3/40
AC theory, II	4/35
CET quiz	1/48
CET quiz, II	2/44
CET quiz, III	3/26
CET quiz, IV	4/42
CET quiz, V	5/38
CET quiz, VI	6/19
CET quiz, VII	7/35
CET quiz, VIII	8/15
CET quiz, IX	11/38
Capacitors, all about	4/16
Emitter followers	1/36
Operational amplifiers	6/32
Operational amplifiers, II	8/17
Operational amplifiers, III	9/35
Operational amplifiers, IV	10/34
Operational amplifiers, V	11/34
Scope techniques, dual trace	5/20
Semiconductor substitutions	4/44
Semiconductor substitutions, II	5/26
Time constants, understanding	5/46

Security electronics

Alarm installation	8/12
Alarm system troubleshooting	10/40
Alarm system troubleshooting, II	11/31
Central Station Monitoring	12/32
CCTV, low cost	7/14

Electronic security	6/37
Institutional alarm system	3/36
Intrusion detectors	4/20
Intrusion detectors	5/42
Microwave sensors	1/24
Residential alarm system design	3/20
Residential security system design	6/20
Residential security system design II	7/16
Residential security, III	9/19
Residential security system	9/14
Security Insecurity	12/16
Security system bidding	5/40
Television to security	6/16

Servicing techniques (general)

Computech	10/43
Functional analysis	2/40
Minimum effort troubleshooting (METS)	7/37

Servicing techniques (service seminar)

ADMIRAL	
9M50RA—Triac touch-tuning models w/ER3RA elec. tuning	2/6
H10—horizontal sync weak, horizontal roll	5/6
GENERAL ELECTRIC	
19YA—no video, sound ok	6/14
25MA—intermittent loss of vertical	6/14
DE chassis—no raster, sound garbled	10/8
MAGNAVOX	
13C2 Color TV chassis—momentary picture loss	1/16
T809 Color TV chassis—schematic error correction	3/14
T950—insufficient vertical sweep	5/6
T950—raster bounces vertically excessive height	9/10
T981, 982, 985, 986, 987, 991, 995—retrace capacitor	5/6
T991 chassis—high voltage arcing	10/8
Microtune and one-knob tuning systems—snowy picture on VHF	1/6
Star System—channel display readout counts down	4/6

PANASONIC

L2 chassis—buzzing sound when white lettering appears	10/8
T125A/T126A—video problems	10/8
TR-542—sound low, distorted, cuts out	10/8
TR-5000—no picture or distorted VHF or UHF	1/6

PHILCO	
26C41WA (B-line)—no HV regulator & horiz. freq. out of range	6/14
RCA	
CTC 17XE—no picture, no sound	10/9
CTC 31—picture blanks out top & bottom when varying brightness	4/7
CTC 53F—no color	3/14
CTC 71—insufficient height, width when changing channels	10/9
CTC 74H—insufficient vertical sweep & vertical roll	6/14
CTC 86B—picture very dim; no control of brightness	1/7
CTC 90—horizontal bars in video	3/14
CTC 97—low brightness, color okay	1/7
CTC 107 thru 109—replacement IHVT	10/9
Care in handling integrated circuits	5/6
Recommended lubricants & greases for servicing	2/6
Replacement of diodes and capacitors in 150v bridge rectifier	6/14
SANYO	
31C38—insufficient vert. height, picture shrunk at bottom	3/14
DD-91C76N—no raster (remote function only)	9/10
SHARP	
3K-73B—no audio, no raster, R709 overheats	3/14
SINGER	
HE-8001—no picture, replaced horiz. output tube fails	4/7
SONY	
CRT-KV-5000, 5100—open heater(s)	10/9
TV700—superimposed vertical images	2/7
All models having coaxial anode caps—triple green picture	1/6
All models using 2SC1127 R-G-B (video) output transistors	4/7
SYLVANIA	
B10-6—no sound, screen lights but immediately goes dark	2/7
D-12-9—no vertical or horizontal sync	6/15
D19—blooming when color control turned up	3/14
E06-2—VHF channels above 6 weak with beat pattern	4/7
E08—tripler frequently shorts out	3/14
E10—no picture, circuit breaker kicks	6/14
E21—no sync or sync signal	5/7
E483—remote keeps running, skips channels, snow	3/14
TRUETONE	
2DC2063—no raster, sound ok	5/7
ZENITH	
12A12C2—vertical jitter, lack of vertical control	1/7
16Z8C50—vertical won't hold	9/10
17FC45—horizontal jitter, varies when moving brightness control	1/7
19CC19—no picture, sound ok, HV ok	1/7
19DC22—no vert. sync; video processor, horiz. sync. ok	4/7
19FC45—incorrect interlacing at top & bottom picture, middle ok	1/7
19GC45—circuit breaker opens, yoke appears to burn	1/7
19GC45—insufficient vertical sweep	1/7

19HC 50/55—dim picture	1/7
19JC60Z—channel 2 on 2, 3, & 4; 2's sound on 6; no other reception	1/7
19HC50—no color sync and horizontal phase shift	10/9
20CC50—no picture	1/7
20XIC38—dark, negative-like picture	5/7
23DC14—horizontal streaks in picture	10/9
25JC49—no HV, sound ok	9/10

MISCELLANEOUS

TV pattern generator using VCR	3/14
Servicing microprocessor-controlled products	7/5 and 9/10

Television

CCTV, low-cost	7/14
Magnavox micro-tune troubleshooting	8/30
Rental TV	10/16
Satellite TV	12/20

Test instruments

Audio shorts locator, Model 3PX210 Toneohm, Three Phoenix	4/49
Capitance selector, portable	6/43
DMM, Model HD-100, Beckman	9/49
DMM, Model 255, Data Precision	4/51
DMM, Model 945, Data Precision	9/49
DMM, Model 274, Eico	5/56
DMM, Model MX333, Hickok	2/46
DMM, Model 135, Keithley	1/52
DMM, Model 467, Simpson	1/51
DMM, Model 467, Simpson	3/52
DMM, Model TM354, Thandar	6/41
DMM, Model 2380, United States	5/56
DMM, Models 6502 and 6504, Weston	8/36
DMM, probe	11/46
DVOM, Models 3400 and 4000, Triplett	1/50
Distortion meter, automatic	5/54
Fiber optic converter	10/45
Field strength meter	4/50
Frequency counter, IM-2420, Heath	5/55
Function generator, Model 528, Exact Electronics	10/44
Function generator, Model 607, Exact Electronics	9/50
Function generator, Model 1000A, Krohn-Hite	9/52
Function generator, Model 1200A, Krohn-Hite	6/42
Function generator, Model 420, Simpson	3/52
Impedance and multifunction meter, Model IMF-600, IET Labs	2/53
Logic probe tester	11/46
Logic timer detector, Model LTD-1, Practical Technology	9/52
Monitor, oscilloscope, TV	7/38
Monitor, service	5/54
Noise analyzer, Model NA-1, Pacific Accessory	9/52
Noise detector, power line	11/46
Oscilloscope, Model 5531, Kikusui	6/41
Oscilloscope, Model 6100, Kikusui	7/38
Oscilloscope, Model LB0-517, Leader	6/38
Oscilloscope, Model 14D-10, Scopex	6/40
Oscilloscope, Model SC60, Sencore	2/52
Oscilloscope, Model SC60, Sencore	4/48
Oscilloscope, Model 454, Simpson	3/52
Oscilloscope, Model 540M, Soltec	5/50
Oscilloscope, Model 2215, Tektronix	9/46
Oscilloscope, TV monitor, MModel OS3350/5, Gould	7/38
Power meter, Hall effect, hand-held	11/46
Power source, digitally programmable	11/45

Frescaler, Model TP600, Sinclair-Thandar.....	2/52
Semiconductor analyzer, Models PMA 2 and PMA 3, UWC	10/44
Service monitor, battery.....	5/54
Signal generator, CATV.....	6/43
Signature analyzer, Model SA-1010, B&K Precision.....	11/45
Signature pattern producer, Dynatracer, Non-Linear	
Systems.....	9/51
Temperature probe, Model TP20, Hickok.....	2/46
Test pattern generator, signal source 1209, Visual Information	
Institute.....	6/42
Voltage reference standard.....	10/45
WOW/flutter analyzer, Model 1600, BPI.....	1/51
(Also see article on the Electronic Distribution Show.)...	7/32

Tools and equipment

Cases.....	8/37
Circuit boards, prototype kit.....	11/40
Compact truck body.....	6/40
Microfiche reader.....	11/40
PC board power etching system.....	4/49
PC board repair kit.....	2/53
PC board service kit.....	1/53
PCB repair system, portable.....	4/49
Pick-up truck cargo rack.....	2/53
Prototype kit, circuit boards.....	11/40
Work benches.....	1/52
(Also see article on the Electronic Distribution Show.)...	7/32

Video (except TV)

Games, TV.....	2/18
VCR's.....	1/40

Video servicing for the 80's.....	9/22
-----------------------------------	------

What's new

Electronic distribution show.....	7/32
-----------------------------------	------

Article title index

AC theory, basic.....	3/40
AC theory, II.....	4/35
Alarm installation.....	8/12
Alarm system troubleshooting.....	10/40
Alarm system troubleshooting, II.....	11/31
CCTV, low-cost.....	7/14
CET quiz.....	1/48
CET quiz, II.....	2/44
CET quiz, III.....	3/26
CET quiz, IV.....	4/42
CET quiz, V.....	5/38
CET quiz, VI.....	6/19
CET quiz, VII.....	7/35
CET quiz, VIII.....	8/15
CET quiz, IX.....	11/38
Capacitors, all about.....	4/16
Central Station Monitoring.....	12/32
Computech.....	10/43
Computer for your business?.....	11/16
Download losses.....	4/25
Electronic distribution show.....	7/32
Electronic security.....	6/37
Emitter followers.....	1/36
Functional analysis.....	2/40
Games, TV.....	2/18
Institutional alarm system.....	3/36
Intrusion detectors.....	4/20
Intrusion detectors.....	5/42
Inventory control.....	1/20
Magnavox micro-tune troubleshooting.....	8/30
Microprocessor troubleshooting.....	7/28
Microprocessor update.....	1/16
Microprocessor update, II.....	2/35
Microwave sensors.....	1/24
Minimum effort troubleshooting (METS).....	7/37
Operational amplifiers.....	6/32
Operational amplifiers, II.....	8/17
Operational amplifiers, III.....	9/35
Operational amplifiers, IV.....	10/34
Operational amplifiers, V.....	11/34
The Philosophy of Pricing.....	12/34
Rental TV.....	10/16
Residential alarm system design.....	3/20
Residential security system design.....	6/20
Residential security system design II.....	7/16
Residential security, III.....	9/19
Residential security system (A).....	9/14
Satellite TV.....	12/20
Scope techniques, dual trace.....	5/20
Security insecurity.....	12/16
Security system bidding.....	5/40
Semiconductor substitutions.....	4/44
Semiconductor substitutions, II.....	5/26
Service vans.....	2/24
TV antennas and transmission lines.....	10/20
TV antennas, part II.....	11/18
Television to security (from).....	6/16
Time constants, understanding.....	5/46
VCR's.....	1/40
Video servicing for the 80's.....	9/22

WHAT IS IT WORTH

to learn how to analyze

ANY CIRCUIT

To be able to recognize

— AT A GLANCE —

- How it works
- Which parts will fail
- Why they will fail
- **Exactly** what **each** part does
- How each part works

and

HOW TO TROUBLESHOOT IT

without expensive equipment

Is it worth \$89.00 to you? If so, we would like to send you a free 2-page sample of "Digital Thinking"

— **Internationally Acclaimed** —

"as the world's most revolutionary, simplified approach to a common sense understanding of electronics"

- Send your name and address to D-T sample -

THE METS SYSTEM

Box 8228 Amarillo, Texas 79109

Circle No. 114 on Reader Inquiry Card

PROFAX

GENERAL ELECTRIC

	Month	Page
BC-A chassis	2079	
HP chassis, tuning and control systems	2084A	
HP chassis, chroma	2084B	
NF chassis	2087	
PM-A chassis	2078	
PM-C chassis	2088	
TV/AM/FM clock radio	2092	
X110 chassis, B&W TV	2091	
X110 chassis (cont.)	2095	
14" portable color TV, RS-A chassis	2094	
25 PC(J) chassis	2082	

RCA

CTC 117 chassis	2080
CTC 120 chassis	2083
CTC 125 chassis	2085
CTC 130-S1 chassis	2090
CTC 133 chassis	2081
CTC 136 chassis	2089
B&W TV basic service data, UVM chassis	2093
MMC 100, video monitor	2077
207 Series, weather clock	2086
UMJ chassis	2096

Profax schematics date from the October 1982 issue of ES&T. The 51-month directory of these schematics begins on page 27.

PROFAX—ISSUE CROSS REFERENCE

	Month	Page
2077	Jan	86
2078	Jan	86
2079	Feb	86
2080	Feb	86
2081	Mar	86
2082	Apr	86
2083	Apr	86
2084A	May	86
2084B	May	86
2085	Jun	86
2086	Jun	86
2087	Jul	86
2088	Jul	86
2089	Aug	86
2090	Sep	86
2091	Oct	86
2092	Oct	86
2093	Nov	86
2094	Nov	86
2095	Dec	86
2096	Dec	86

TEST INSTRUMENTS

High Quality
Lowest Prices
Off-The-Shelf

New!

MINI-METERS w/MAXI-SPECS

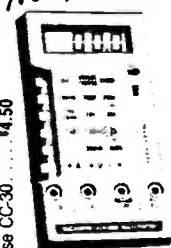

SCOPE 3 1/2 Digit LCD with 8 Full Functions

Model DVM-632 **\$4495**

Deluxe test leads included • 0.5% accuracy • Transistor gain test • Audible continuity checking & diode test • 10 Amp measurement

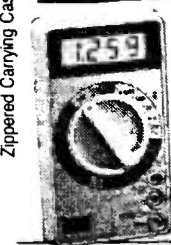

SCOPE 3 1/2 Digit LCD Multimeter

Model DVM-630 **\$2995**

Test leads included • 0.5% accuracy • 6 functions, 19 ranges • Automatic zero adjust • Low battery indication • Measures 5" x 2 3/4" x 7/8"



B & K 20 MHz Dual Trace

Model 2120 **\$37995**

Probes included • 20 and 26 MHz band widths • TVV and TVH • X-Y operation • Trace rotation: adjustable front panel • Channel 1 output

Phone orders accepted.

Fordham

260 Motor Parkway, Hauppauge, NY 11788

SCOPE 3 1/2 Digit Capacitance

Model DCM-602

\$6995

Test leads included • 8 ranges with full scale values to 2000 uF • LSI circuit • Crystal time base • Frequency range 800 Hz to 8 Hz



SCOPE 3 1/2 Digital Multimeters

Model DVM-638

\$7995

Test leads included • 11 function, 38 ranges • Logic level detector • Audible visual continuity • capacitance and conductance measurement.



Model DVM-634 **\$4875**

• 7 function, 32 ranges • Transistor measurement

Model DVM-636 **\$6275**

• 8 function, 37 ranges • Capacitance measurement

SCOPE Pocket Sized Audio Signal Generator

Model RC-555

\$6995

Test leads & 9V battery included • Low distortion sine-wave signal • 46 step selected frequency • x1 range 20 Hz to 1.5 KHz / x100 range 2KHz to 150 KHz



HITACHI 35 MHz Dual Trace Oscilloscope



Model V-355

\$59995

(Reg. \$899.95) Probes included • Thin, lightweight, compact • Large 6" rectangular, internal graticule CRT • Autofocus

FORDHAM Sweep Function Generator



Model FG-801

\$19995

(Reg. \$289.95) Test leads included • 7 frequency ranges, 0.2 Hz to 2 MHz • Accuracy to ±5%

FORDHAM 550 MHz Frequency Counter



Model FM-8

\$16995

(Reg. \$249.95) Completely assembled, pre-tested, precalibrated • High intensity 8-digit LED display



SCOPE 4 1/2 Digit LCD Bench Digital Multimeter

Model DVM-6005

\$19995

Test lead set & 6 "D" size batteries included • 0.4" high characters • Conversion period: 500 milliseconds • Automatic, negative polarity

Service & Shipping Charge Schedule Continental U.S.A.

FOR ORDERS	ADD	FOR ORDERS	ADD
\$25-100	\$4.50	\$751-1,000	\$12.50
\$101-250	\$6.00	\$1,001-1500	\$16.50
\$251-500	\$8.00	\$1,501-2,000	\$20.00
\$501-750	\$10.50	\$2,001 and up	\$25.00

Ask for our FREE Catalog

TOLL FREE **800-645-9518**

In New York State 800-832-1446

Circle (14) on Reply Card

SYMCURE

GENERAL ELECTRIC

	Month	Page
AC chassis, Horizontal cannot be locked	Jul	60
AC chassis, No color	Jul	60
AC chassis, Has raster, no picture, no sound	Jul	60
AC chassis, Has no height, just a horizontal line	Jul	60
EC-D chassis, Will not start up	Jul	60
EC-D chassis, Insufficient or no vertical height	Jul	60

MAGNAVOX

E-31 chassis, Horizontal foldover and/or slow or no start up	Apr	66
E-31 chassis, Erratic shutdown	Apr	66
E-31 chassis, Regulated B $\frac{1}{2}$ is high, triggering shutdown	Apr	66
E-31 chassis, Intermittent start up, shutdown, or loss of horizontal locking	Apr	66
13 C 2 chassis, Constant shutdown	Apr	66
E-51 chassis, Immediate shutdown	Apr	66

PHILCO

E 06/E 21 chassis, Soft hum at low-volume settings	Nov	64
E 06/E 21 chassis, Intermittent vertical or horizontal locking	Nov	64
E 06/E 21 chassis, Picture (not raster) shifted to the left	Nov	64
E 06/E 21 chassis, As set warms, tint changes toward green	Nov	64
E 20/D 21 chassis, No color or weak color	Nov	64
E 06/E 20/E 21 chassis, R22 burned...and no raster	Nov	64

RCA

CTC131, Dark raster with HV but without picture	Mar	59
CTC131, No picture, but increasing screen control	Mar	59
CTC131, No voltages; fuse blown, Q101 chopper, shorted	Mar	59
CTC121, Picture too bright without control, but without trace lines	Mar	59
CTC120, When switched on, bright white screen is followed by shutdown	Mar	59
CTC120, No sound or picture, SCR is in tic-tic mode	Mar	59

SYLVANIA

E 32 chassis, Receiver dead, probably in shutdown	May	62
E 32 chassis, Horizontal frequency will not lock	May	62
E 32 chassis, Picture too bright with smeared video	May	62
E 32 chassis, Vertical black lines near center of picture	May	62
E 32 chassis, No color, left side	May	62
E 32 chassis, No sound, no $\frac{1}{2}$ 19.6 volt source	May	62

VIDEOCASSETTES

Manufactured by Matsushita, distributed by RCA, Panasonic, others.

Month Page

Symcure 1, VCR displays clocks, has no functions. Power light, sensor lamp are not lighted	Sep	64
Symcure 2, Cassette cannot be loaded or unloaded, motor runs	Sep	64
Symcure 3, No sound; may "buzz" during playing	Sep	64
Symcure 4, VCR runs normally for a time, then goes into stop mode	Sep	64
Symcure 5, Snowy without color or intermittent color noise. Cleaning no help.	Sep	64
Symcure 6, VCR goes into stop mode a few seconds after loading	Sep	64

VCR Component Stock Numbers, <i>Panasonic</i> and <i>RCA</i>	Sep	64
--	-----	----

TECHNOLOGY

Artificial intelligence: debunking the myths	Dec	10
Coming: High IQ VCRs	Oct	10
Coming: The super-smart credit card	Feb	8
Digital oscilloscope gives paper copy	Apr	8
Digital scopes make troubleshooting easier	Jun	10
Digital video copier—makes color prints	Aug	9
GEN-X software developed to assist servicing	Feb	6
LCD film pinpoints short circuits	May	8
LCD rivals the CRT	Jan	6
Micromounting microchips with a laser beam	Nov	11
New power switch for HV ICs	Jul	12
Portable oscilloscopes with built-in automation	Sep	7
Smallest color video camera	Jul	12
Tape deck automatically adjusts itself	Mar	7
(V)SRAM joins the DRAM	May	10

TROUBLESHOOTING TIPS

BOHSEI

TC-700 chassis, Fuse blows instantly	Nov	57
--------------------------------------	-----	----

GENERAL ELECTRIC

AB-C chassis, No sound or picture	Sep	62
EC-A chassis, No sound or picture	Mar	54
25YM, Sound but no raster	Dec	48

PANASONIC

CT309 chassis, Erratic starting	Nov	57
TR-504 1P chassis, Insufficient brightness control	Jul	50

QUASAR

ALDTS-989 chassis, Hum bar of noise	Mar	55
-------------------------------------	-----	----

RCA

CTC40 chassis, Vertical locks on very weak signals	Jan	58
KCS204C chassis, Dark picture	Jul	50

SHARP

19D72 chassis, No sound and no raster	Mar	54
---------------------------------------	-----	----

SYLVANIA

E 32-4 chassis, Insufficient contrast	Sep	62
E 51-04 chassis, Detuned push-button tuning	Jul	50

Index of 1987 Articles

Compiled by Darren Sextro

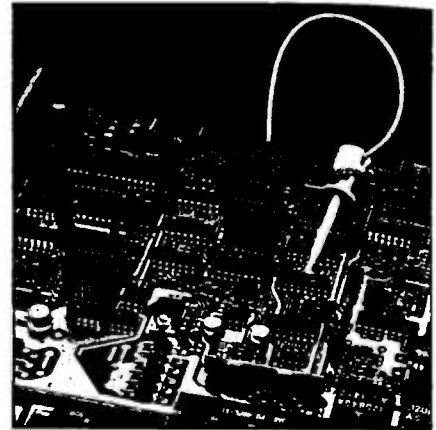

ARTICLES

AUTOMOBILE ELECTRONICS _____ Month Page
New 4-wheel Steering Is Electronically Assisted....Jul...26

CIRCUITS

Circuit Analysis and Troubleshooting Quiz!, by Bert Huneault Jun...39
What Do You Know About Electronics?—Circuits Used in Digital Audio Circuits, by Sam Wilson...Feb...52
Computer-aided Circuit Design, by Howard Falk....Dec...40
Don't Let Shutdown Circuits Shut You Down, by Gregory D. Carey.....Sep...18
What Do You Know About Electronics?—The Open Emitter Resistor, by Sam Wilson.....Aug...48
Test Accessories and Circuits, by Conrad Persson...Aug...23
Troubleshooting Startup Circuits, by Gregory D. Carey...Nov...42
Troubleshooting the Chopper Circuit, by Homer L. Davidson.....Dec...20
Unusual Waveform/Function Generator Circuits, by Joseph J. Carr.....Oct...45

COMPONENTS

Solid-state Rectifiers: Using, Abusing and Selecting, by Joseph J. Carr.....Jul...18

EQUIPMENT

Analog or Digital: Which DMM Is Best?, by Mike Hahn.....Sep...10
Choosing a Low-cost Oscilloscope, by Dave Herrington.....Jan...18
What Do You Know About Electronics?—Do-it-yourself Test Equipment, by Sam Wilson.....Sep...60
Locating Replacement Parts, by Conrad Persson.....Dec...12
Oscilloscope: The Eyes of the Technician, by Conrad Persson.....Apr...10
Report From the Test Lab: Model AR-460-D Hand-held LCR Meter.....Apr...16
Report From the Test Lab: The Dissipation Factor, an Explanation.....Oct...10
Report From the Test Lab: The Semianalyzer

Transistor/junction Tester.....Nov...12
Setting up a Test Bench, by Conrad Persson.....Mar...59
Test Equipment for Personal Computers, by Conrad Persson.....Jul...12
You Have to Buy Test Equipment OR DO YOU?, by Jack Cunningham.....Jan...25

MANUFACTURERS

Buyer's Guide 87, by the ES&T staff.....Mar...13

POWER CONDITIONING

Power Conditioning, by Conrad Persson.....Nov...26

REMOTE CONTROLS

What Do You Know About Electronics?—Infrared Remote Controls, by Sam Wilson.....Apr...50
What Do You Know About Electronics?—More on the Basics of Infrared Remote Controls, by Sam Wilson.....May...46
Tracking Down Remote Control Problems, by Conrad Persson.....Dec...46

SERVICING METHODS

Desoldering Components, Using Continuous Vacuum Solder Extraction, by James K. Bausell...May...12
Disk Drive/Printer Servicing, by Conrad Persson...Feb...12
Knob-repair Nightmare, by Larry Critchlow.....May...52
Learning From a TOUGH DOG TV Repair, by Max Goodstein.....Apr...24
What Do You Know About Electronics?—Living With Models, by Sam Wilson.....Jun...52
Locating and Replacing the Defective Flyback, by Homer L. Davidson.....Jun...21
Servicing Microwave Oven Panels, by Homer L. Davidson.....Nov...18
Troubleshooting Horizontal ICs, by Homer L. Davidson.....Feb...17
Troubleshooting Horizontal ICs, Part 2, by Homer L.

Davidson	Apr...	43
Troubleshooting Low-voltage Regulators, by Homer L. Davidson		
Davidson	Jul...	41
Using a Small Transformer to Get Special ac Voltages, By Arthur G. Hansen, PE		
Davidson	May...	41
Using the Scope to Troubleshoot the Low-voltage dc Power Supply, by Joseph J. Carr		
Davidson	Aug...	39
We All Know How to Solder, by Larry Critchlow		
Davidson	Aug...	28

SOUND

Digital Audiotape Is on the Way, by Conrad Persson	Jun...	46
What Do You Know About Electronics?—Digitizing Sound, by Sam Wilson		
MTS: TV Sound in Stereo, Part 1, by Bert Huneault	Jan...	50
MTS: TV Sound in Stereo, Part 2, by Bert Huneault	Jan...	44
MTS: TV Sound in Stereo, Part 2, by Bert Huneault	Feb...	44

STATIC

Ruling Out Static, by Dixon Gleeson	Oct...	26
---	--------	----

TESTING METHODS

IC Tester, by Conrad Persson	Jun...	11
The Meter Said...What?, by Joseph J. Carr	Nov...	54
Testing Serial Communications With a Break-out Box, by Doug Swain	Feb...	22

TRAINING AND LITERATURE

Technical Training and Literature Update, by Conrad Persson	Aug...	15
---	--------	----

VCRs

Maintenance and Cleaning of VCRs, by Victor Meeldijk	May...	23
Measuring Tape Tension and Torque in VCRs, by Wayne Graham	Oct...	42
VCR Test and Alignment Procedures, by G. McGinty	Oct...	17

DEPARTMENTS

BOOK REVIEWS

	Month	Page
ABCs of Electronics, 4th edition, by Farl Jacob Waters	Oct...	39
Books for electronic communication available from Microwave Filter Company	Jan...	43
CD-I and Interactive Videodisc Technology, by Steve Lambert and Jane Sallis	Jul...	56
Communications Electronics: Systems, Circuits and Devices, by Forest Barker	Nov...	41
Complete Compact Disc Player, by Martin Clifford	Sep...	57
Computer Electrical Power Requirements, by Mark Weller	Dec...	53
Digital Logic Circuits: Tests and Analysis, by Robert G. Middleton	Feb...	43
Electric Circuit Analysis, by S.A. Boctor	Feb...	43
Electronic Connections, Home and Car Entertainment Systems, by Martin Clifford	Apr...	60
Electronic Industry Telephone Directory (8th edition)	Sep...	57
Electronic Principles: Integrated and Discrete, by James F. Cox and S. Roger Everett	Jul...	56
Electronic Test Instruments: A User's Sourcebook,		

Nine Test Probes with only one difference between them and your scope's original equipment

Manufacturers Scope	Original Probe	Price	Coline/TPI Equivalent	Price
TEKTRONIX				
2300 Series	P6101A	\$53	M12X1	\$38
	P6108A	\$75	M12X10	\$62
2200 Series	P6121	\$100	M12X10AP	\$68
	P6122	\$58	P100	\$38
2400 Series	P6131	\$140	M15X10HFAP	\$87
	P6133	\$115	M12X10AP	\$68
400 Series	P6105A	\$93	M12X10AP	\$68
	P6106A	\$140	M15X10HFAP	\$87
	P6130	\$130	M12X10AP	\$68
IWATSU				
SS-5321	SS-0014	\$92	M12X10	\$62
SS-5711	SS-0012	\$77	M12X10	\$62
LEADER				
LBC-315	LP-060X	\$60	SP100	\$43
LBC-518	LP-100X	\$76	SP100	\$43
PHILIPS				
PM3267 & PM3256	PM8924	\$60	M12X1	\$38
PM3264	PM8926	\$70	P100	\$38
	PM8928	\$95	M12X10	\$62
HITACHI				
V-1100A } V-670 } V-509 }	AT-10AL1.5	\$64	SP100	\$43
HEWLETT PACKARD				
1715A	10018A	\$135	M20X10	\$68
1722B	10017A	\$130	M15X10HF	\$79
1725A	10017A	\$130	M15X10HF	\$79
1740 Series	10041A	\$135	P100	\$38
	10021A	\$85	IP20	\$29

Take up the TPI challenge and compare our prices with the probes you currently use. In many cases you can replace both probes on your dual trace scope at the cost of one probe from the scope manufacturer. Plus, bandwidth and overall performance of the TPI probe typically exceed that of the original equipment. Satisfaction is guaranteed with a ten day return privilege. TPI Specialists in probes for over 15 years.

Available from your local distributor.

TOLL FREE INFORMATION LINE

1-800-368-5719

1-800-643-8382 in California

TEST PROBES, INC.



9178 Brown Deer Road,
San Diego CA 92121
Phone: (619) 535-9292

Circle (21) on Reply Card

9178 Brown Deer Road, San Diego CA, 92121
Please send full line catalog



	Month Page
by Robert Witte	May...45
Electronics Math, by R. Jesse Phagan	Apr...60
Elements of Electronic Instrumentation and Measurement, 2nd edition, by Joseph J. Carr	Jul...56
Encapsulation of Electronic Devices and Components (Electrical Engineering and Electronics Series Volume 36), by Edward R. Salmon	Oct...39
IC Functional Equivalence Guide (8th edition)	Sep...57
Illustrated Encyclopedic Dictionary of Electronics, 2nd edition, by John Douglas-Young	Dec...53
It's YOUR Business, by William J. Lynott	May...45
Operational Amplifiers and Linear Integrated Circuits, by Robert F. Coughlin and Frederick F. Driscoll	Jun...45
Product Index, Underwriters Laboratories	Nov...41
RS-232 Manual and Interfacing Guide, by Datatran	May...45
Solid-State Projects You Can Build, by Rudolf F. Graf and George J. Whalen	Jul...56
Standards Glossary, Underwriters Laboratories	Nov...41
Troubleshooting and Repair of Microprocessor- Based Equipment, by John D. Lenk	Jan...43
Troubleshooting and Repairing Solid-State TVs, by Homer L. Davidson	Jun...45
Troubleshooting Techniques for Microprocessor- controlled Video Equipment, by Robert L. Goodman	Jul...56
Understanding Electricity and Electronics Circuits, revised by David L. Heiserman	Oct...39
Understanding Electricity and Electronics Principles,	

	Month Page
revised by David L. Heiserman	Oct...39
VCR Troubleshooting & Repair Guide, by Robert C. Brenner	Apr...60

PROFAX		
GENERAL ELECTRIC	Profax Number	Month
CTC140 chassis, color TV	(3014)	Nov
MK-1 chassis, model 8-1938	(3008)	Jul
MK-1 chassis	(2099)	Feb
MK-2 chassis	(2097)	Jan
NF chassis update, color TV	(3003)	May
7-7130A chassis, 5-inch B&W	(3004)	May
HITACHI		
CT1358 chassis, color TV	(3005)	Jun
CT2020W, CT2020B chassis	(3010)	Aug
CT2250B, CT2250W chassis	(3000)	Apr
CT2250B, CT2250W chassis	(3012)	Sep
RCA		
CTC117-S2 color TV supplement	(2098)	Feb
CTC134 chassis, color TV	(3013)	Oct
CTC135 chassis, color TV	(3006)	Jun
VDM 140 chassis, color TV	(3002)	May
ZENITH		
D2500W chassis, color TV	(3009)	Aug
D13085/D1910B chassis, color TV	(3007)	Jul
SD2501W chassis, color TV	(3011)	Sep

WHEN A SURGE SUPPRESSOR IS NOT ENOUGH

YOU NEED THE LINE STABILIZERS/CONDITIONERS FROM TRIPP LITE

The LC series are voltage regulators, protecting your equipment and data by maintaining a constant power level during voltage sags (brownouts). At the same time they provide complete ISOBAR® surge and noise suppression.

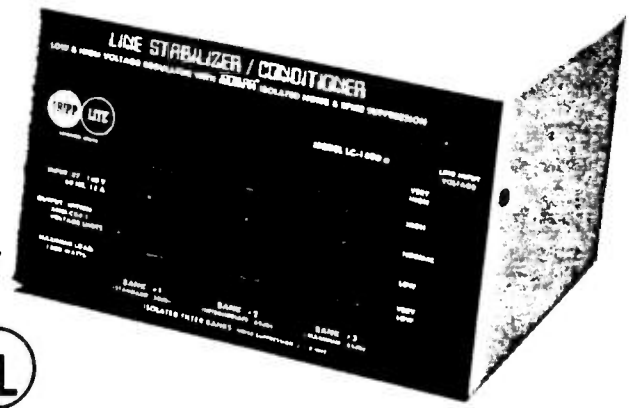

EST
1922

"THE POWER PEOPLE"

500 N. Orleans • Chicago, IL 60610
312-329-1777

COMPLETE BROWNOUT PROTECTION!

- 600, 1200 and 1800 watt models.
- Maintains load voltage at 120 AC (± 5%) from 96V AC to 138V AC input range.
- Indicator lights on LC-1800 monitor low and high voltage conditions.
- Prices starting at just \$119⁰⁰.

Circle (45) on Reply Card

SYN.CURE

QUASAR	Month	Page
ADTS-976 chassis, extremely bright picture with retrace lines	Aug	30
ADTS-980 chassis, very little height	Aug	30
ADTS-980 chassis, picture has vertical-retrace lines	Aug	30
ADTS-980 chassis, top 1-inch to 2-inch of picture is missing; vertical linearity is very poor	Aug	30
ADTS-980 chassis, bright, smeared picture; sometimes "jail bars" on left side of screen	Aug	30
LDTS-989 chassis, 60Hz noise band in picture on VHF low-band channels	Aug	30

SYLVANIA	Month	Page
E 32 chassis, left side of picture is darker, color smears	Feb	42
E 32 chassis, incorrect color hues	Feb	42
E 32 chassis, horizontal deflection does not operate	Feb	42
E 32 chassis, all color is missing	Feb	42
E 32 chassis, excessive brightness produces retrace lines	Feb	42
E 32 chassis, all sound is missing	Feb	42

TECHNOLOGY

Advance in Chip Fabrication	Mar	10
Advanced CAD Reduces Design Time to Three Days	May	10

	Month	Page
Amplification of Feedback Item	Aug	10
Another First: The Experimental 4Mb CMOS DRAM	Apr	9
Automatic Focusing System Uses Video Signal	Jan	9
Digital Technology, Double Scanning, Clearer TV Pictures	Jun	7
High Performance LSIs Capable of Multiple-speaker Speech Recognition	Aug	10
High-resolution LCD	Dec	10
Jumbo Size Plus Sharp Resolution—All in One	Nov	11
Miniaturized, More Powerful Lasers Introduced	Jul	10
Total Remote Control	Oct	12

TROUBLESHOOTING TIPS

MAGNAVOX	Month	Page
T809 receiver, VHF channels will not tune	Jun	50
RCA		
CTC71AB, sound but no raster	May	56
CTC97A chassis color receiver, intermittent height	Feb	41

WARDS	Month	Page
GGV12934 color receiver, picture only 4-inch tall	May	56

AUDIO CORNER	Month	Page
Audio Equalizers	May	58

BOARD REPAIR DEPOT

1 YEAR GUARANTEE!

BOARD REPAIR:

Exceptional Quality & Reliability

- * Advance Exchanges Available
- * IBM PC, XT, AT
- AT&T 6300
- * COMPAQ
- EPSON
- TI

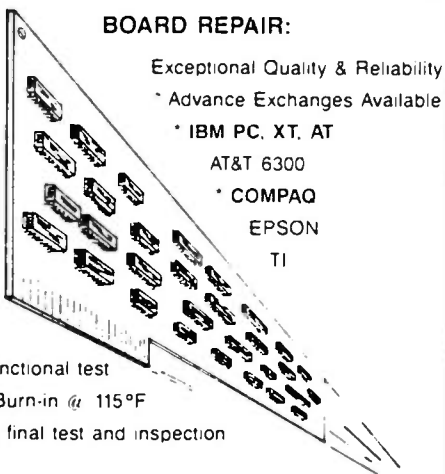

TESTING:

- 100% Functional test
- 12 hour Burn-in @ 115°F
- Outgoing final test and inspection

1-800-BOARDFX

D. S. Walker & Associates, Inc.

11210 Steeplecrest Suite #300 Houston, Texas 77065 (713) 890-2257

Circle (33) on Reply Card

MCM ELECTRONICS

Quality is not an idle term at MCM! Every incoming shipment is checked and re-checked by our QC Department to see to it that you never receive a defective part.

Service is something you can always count on, too. Our experienced Sales Representatives and Electronic Technicians are standing by to take your orders and answer your questions quickly and courteously.

Selection helps us stand heads above the competition with nearly 10,000 in-stock items (including many hard-to-find products) that can be shipped to you immediately.

Discover the MCM difference! Order your copy of MCM's new Catalog today. It's a decision you'll never regret!



For your **FREE** copy, call **TOLL-FREE!**

1-800-543-4330

In Ohio, call

1-800-762-4315

In Alaska or Hawaii, call

1-800-858-1849



MCM ELECTRONICS

858 E. CONGRESS PARK DR.
CENTERVILLE, OH 45459

A PREMIER Company

SOURCE NO. ES-29

Circle (22) on Reply Card



COMPUTER CORNER

Common Ailments of the Commodore 64..... May...60
 Do It With Numbers..... Jun...60
 If You're Just Starting to Service Computers..... Mar...70
 Knowing the Parts of a Personal Computer..... Sep...68
 More About Getting Started in Computer Repair... Apr...56
 Read-only Memories..... Oct...60
 Reading and Writing With PROMs..... Nov...62
 RMMs: Erasable and Programmable..... Dec...60
 Understanding Binary Coded Decimal (BCD)..... Aug...62
 Understanding Computer Standards..... Feb...60
 When Is a Computer Not a Computer?..... Jan...62
 Working With Hexadecimal Numbers..... Jul...62

VIDEO CORNER

Adjusting the Tape Transport..... Dec...62
 Advanced Electronics for Remote Control..... Nov...64
 Azimuth Recording: The Way to Eliminate
 Crosstalk Between VCR Video Tracks..... Apr...54
 Coming Soon: Super VHS..... Aug...60
 Diagnosing VCR Servo Problems..... Mar...72
 Diagnostic Procedures for System and Servo
 Control Circuits..... Feb...62
 Just a Tape Recorder?..... Jan...60
 Overall Block Diagram..... Jul...60
 Some More Terms and What They Mean..... Jun...62
 Some Terms and What They Mean..... May...62
 Tuning VCRs With PLL and AFT Circuits..... Sep...64
 VCR Mechanical-state Switch..... Oct...62



Month Page
 Audio Servos..... Dec...64
 Breaking the CLV Servo Loop..... Jul...64
 Calibrating Test Instruments..... Feb...58
 CD Player Servicing: Testing RF Amp and
 Optics..... Apr...58
 CD Sled and RF PLL Testing..... Aug...64
 Component Interactions..... Oct...64
 Hi-Fi Interference..... Jun...58
 PLL Tuned FM Receivers..... Sep...66
 Multichannel TV Sound (MTS)..... Jan...58
 Using a Technical Help Line..... Nov...58
 Whatever Happened to Controllable
 Intermittents?..... Mar...68

SPECIAL REPORT
SPECIAL REPORT
SPECIAL REPORT
SPECIAL REPORT
SPECIAL REPORT
SPECIAL REPORT
SPECIAL REPORT
SPECIAL REPORT
SPECIAL REPORT
SPECIAL REPORT
SPECIAL REPORT
SPECIAL REPORT
SPECIAL REPORT
SPECIAL REPORT

VCR SERVICING

All you need to know about servicing VCRs is in this exclusive report coming next month in:

ELECTRONIC
Servicing & Technology

Index of 1988 articles

Compiled by Pamela S. Fleener

Articles are listed by alphabetically arranged subjects. For the month and page number of the article, look to the right of each column.

ARTICLES

ANTENNA SYSTEMS

- Choosing the right satellite antenna system, by James Kluge Aug...10
 What are earth are kelvins?, by James E. Kluge.... Jul... 22

AUDIO SERVICING

- That dreaded drift, by Joseph J. Carr, CET..... Mar...78

AUTOMOBILE ELECTRONICS

- Electronics and automobiles: A revolution in the making, by Mike Ergo..... Sep...26

BATTERIES

- Battery problems in electronic equipment, by Joseph J. Carr, CET..... May...10

CIRCUITS/COMPONENTS

- Creating resistor values, by Art H. Meyerson..... Mar...58
 Troubleshooting the op-amp, by Christopher H. Fenton..... Mar...62
 Circuit analysis and troubleshooting quiz—Part II, by Bert Huneault, CET..... May...42
 A build-it-yourself signal injector, by Gregory Lettera..... Jun...52
 Simplifying electronic circuit schematics, by Robert G. Mousseau..... Jul... 8
 Unusual uses for varactor diodes, by Joseph J. Carr, CET..... Aug...46

COMPUTER SERVICING

- Special report introduction, Computer Servicing, by Conrad Persson..... Jan...15
 Servicing the Apple II+ computer, by Michael J. Zoiss..... Jan...24
 Servicing the Commodore 1541 disk drive, by Andy Balogh..... Jan...49
 Servicing the Commodore 1541 disk drive, Part II, by Andy Balogh..... Feb...26
 Preventive maintenance: Cleaning supplies for computer maintenance, by Gil O'Brien..... Oct...46
 Computer servicing: Troubleshooting cable related problems..... Nov...10

EQUIPMENT

- Break-out boxes: Active vs. passive, by Manfred R. Will

- and Cindi L. Kemper..... Jan...52
 Logic probes: Troubleshooting to the component level, by Conrad Persson..... Jan...54
 An oscilloscope update, by Conrad Persson..... Apr...22
 The digital oscilloscope: Providing the competitive edge, by Brad Harris..... Jun...20
 Using the logic analyzer, by David J. Blakemore..... Jun...16
 The new breed of multimeters, by Conrad Persson..... Sep...14
 Build your own microwave oven test bottle, by Donald P. Hopkins..... Oct...53
 A homemade high-vacuum desoldering system, by William L. Call..... Nov...22
 Choosing a hand-held test instrument, by George Gore..... Dec... 8

EQUIPMENT MODIFICATION

- Extending DVM ohmmeter ranges, by Art H. Meyerson..... Mar...60
 Repair that digital DMM, by Victor Meeldijk..... Jun...42

LOCATING REPLACEMENT PARTS

- The case of the missing diode, by Conrad Persson..... Dec...22

MANUFACTURERS

- Buyer's Guide 88, by the ES&T staff..... Mar... 8

MICROPROCESSORS

- Troubleshooting microprocessor circuits—Part I, by Tom Allen..... Jan...16
 Troubleshooting microprocessor circuits—Part II, by Tom Allen..... Feb...42
 Isolating microprocessor-related problems, by Gregory d. Carey, CET..... Jun... 8

POWER CONDITIONING

- Power conditioning: Protecting your electronics investment..... Nov...18

SOLDERING

- Hand soldering surface-mount components, by Christopher H. Fenton..... May...18

STATIC

- The basics of static control, by Mike Voss..... Jul...44
 Locating ESD hazards, by Dan C. Anderson..... Oct...42

TRA
 Cont.
 Per
 TV S
 Servi
 Critic
 Servi
 Dav
 TV s
 Cor
 Quic
 Solvi
 Hun
 Unus
 CE
 Troub
 L.
 Servi
 Dav
 VCR
 Speci
 Per
 Isolat
 CE
 A VC
 A VC
 Mex
 Servi
 Mill
 DEP
 BOC
 Advan
 Eval
 Alarm
 D.
 Appl
 Pub
 Ampl
 Hor
 Basic
 Cro

TRAINING AND LITERATURE

Continuing your electronics education, by Conrad Persson Aug...42

TV SERVICING

Servicing voltage regulators, by Greg Carey, CET...Jan...8
 Critical sound problems, by Homer Davidson.....Feb...48
 Servicing J.C. Penney vertical problems, by Homer L. Davidson.....Mar...68
 TV servicing and the composite video waveform, by Conrad Persson.....Apr...10
 Quick tests for B&W TVs, by Homer Davidson....May...22
 Solving the TV shutdown puzzle, by Bert Huneault.....Aug...18
 Unusual lines in the picture, by Homer L. Davidson, CET.....Sep...49
 Troubleshooting low-voltage IC regulators, by Homer L. Davidson.....Nov...46
 Servicing Sharp's small color TVs-Part I, by Homer L. Davidson.....Dec...14

VCR SERVICING

Special report introduction, VCR servicing, by Conrad Persson.....Feb...13
 Isolating head-related failures, by Gregory D. Carey, CET.....Feb...14
 A VCR repair case history, by Victor Meeldijk.....Feb...20
 A VCR repair case history—the sequel, by Victor Meeldijk.....Oct...10
 Servicing VCR servo systems, by Stephen J. Miller.....Oct...18

DEPARTMENTS

BOOK REVIEWS

Advanced Digital Troubleshooting, by Alvin J. Evans.....Jul...20
 Alarms: 55 Electronic Projects and Circuits, by Charles D. Rakes.....Sep...25
 Application Notes Digest; D.A.T.A. Business Publishing, 33rd edition.....Nov...53
 Amplifiers Simplified, with 40 Projects, by Delton T. Horn.....May...59
 Basic Electronics Course, 2nd ed., by Norman H. Crowhurst.....Apr...46

The Benchtop Electronics Reference Manual, by Victor F.C. Veley.....May...58
 Beyond the Transistor: 133 Electronics Projects, by Rufus P. Turner & Brinton L. Rutherford.....May...59
 Bob Middleton's Handbook of Electronic Time savers and Shortcuts, by R.G. Middleton.....Sep...25
 Cable Television Technology, by Kenneth T. Deschler.....Sep...21
 CET Exam Book, by Ron Crow & Dick Glass.....Feb...8
 The CET Study Guide, 2nd ed., by Sam Wilson....Apr...46
 Commodore 128 Troubleshooting & Repair, by John Heilborn.....Apr...46
 Compact Disc Troubleshooting & Repair Guide, by Neil R. Heller and Thomas Bentz.....Feb...8
 Complete Guide to VHS Camcorder Troubleshooting and Repair, by John D. Lenk.....Sep...21
 Crash Course in Electronics Technology, by Louis E. Frenzel, Jr.....Jun...26
 Digital Electronics Troubleshooting, 2nd ed., by Joseph J. Carr.....May...58
 Digital IC Digest; D.A.T.A.....Sep...25
 Digital IC Handbook, by Michael S. Morley.....Oct...52
 Electronic Conversions, Symbols and Formulas, 2nd ed., by Rufus P. Turner & Stan Gibilisco.....May...58
 Electronic Databook, 4th ed., by Rudolf F. Graf...Jul...20
 Electronic Display Devices, by Richard A. Perez...May...58
 Electronic Servicing Data and Procedures, by Robert C. Genn, Jr.....Sep...21
 Enhanced Sound—22 Electronics Projects for the Audiophile, by Richard Kaufman.....Oct...52
 500 Electronic IC Circuits with Practical Applications, by James A. Whitson.....Apr...46
 44 Power Supplies for Your Electronic Projects, By Robert J. Traister & Jonathan L. Mayo.....May...59
 Fundamentals of Automotive Electronics, by V.A.W. Hillier.....Apr...46
 Handbook of Polyphase Electric Motors, by John E. Traister.....Oct...52
 Handbook of Radio Communications Servicing & Maintenance, by Harry L. Helms.....Dec...59
 Handbook of Standardized Terminology for the Power Sources Industry.....Jul...20
 Handbook of Video Camera Servicing and Troubleshooting Techniques, by Frank Heverly.....Aug...27
 How to Become a Successful Consultant in Electronic Servicing, ATC Books.....Feb...8

How to Design Solid-State Circuits, 2nd ed., by Man- nie Horowitz and Delton T. Horn	Jul...	21
How to Read Electronic Circuit Diagrams, 2nd ed., by Robert M. Brown, Paul Lawrence and James A. Whitson	Apr...	46
How to Test Almost Everything Electronic, 2nd ed., by Jack Darr and Delton T. Horn	May...	58
IC User's Casebook, by Joseph J. Carr	May...	58
IBM PC Advanced Troubleshooting & Repair, by Robert Brenner	May...	58
IBM PC Peripheral Troubleshooting & Repair Guide, by Charles J. Brooks	Feb...	8
The Illustrated Dictionary of Electronics, 4th ed., by Rufus P. Turner & Stan Gibilisco	Jul...	20
The Illustrated Home Electronics Fix-It Book, 2nd ed., by Homer L. Davidson	May...	59
Interface ICs Digest, Ed.24, D.A.T.A.	Sep...	25
Learning Electronics: Theory and Experiments, with Computer-aided Instruction for the Commodore 64/128, by R. Jesse Phagen and William Spaulding	Jul...	20
Master Guide to Electronics Circuits, by Harry L. Helms	Oct...	52
Master Handbook of 1,001 Practical Electronic Circuits—Solid-state ed., edited by Kendall Webster Sessions	Sep...	21
Meters and Scopes: How to Use Test Equipment, by Robert J. Traister	May...	59
Microcomputer Hardware, Operation and Trouble- shooting with IBM PC Applications, by Byron W. Putnam	Feb...	8
New Handbook of Electronic Data, by Martin Clifford	Oct...	52
1988-89 Technical Guide and Cross Reference Manual, NTE Electronics	May...	58
Printer Troubleshooting & Repair, by John Heilborn	Jul...	20
Radio Manufacturers of the 1920's, by Alan Douglas	May...	58
Rework and Repair for Electronics	Jul...	20
Solid State Electronics Theory with Experiments, by M.J. Sanfilippo	Feb...	8
Troubleshooting & Repairing Your Commodore 64, by Art Margolis	Jul...	20
Troubleshooting with the Oscilloscope, 5th ed., by Robert Middleton, revised by Joseph J. Carr	May...	58
Turbo C Programming for the IBM, by Robert Lafore	Apr...	46
Turbo Prolog Primer, revised ed., by Dan Shafer	Apr...	46
20 Innovative Electronics Projects for Your Home, by Joseph O'Connell	Jul...	20
Understanding and Repairing CB Radios, for the Pro- fessional Technician, by Lou Franklin	Dec...	59
Understanding Automotive Electronics, 3rd ed., by William B. Ribbens	Jul...	20
Understanding Data Communications, 2nd ed., by Gilbert Held	Jun...	26
Understanding Satellite Television Reception, by S.E. Sutphin	Aug...	27
Using the Triggered Sweep Oscilloscope, by Robert L. Goodman	May...	58
VCR Model Cross-Reference and Parts Cross Reference; ISCET	Nov...	53

PROFAX	Profax number	month
GENERAL ELECTRIC		
1VCR2006W model, VCR	3027	Jul

1VCR2018W model, VCR	3019	Feb
NC-05X3/06X1 chassis, color TV	3032	Sep
Projection TV 8-4500	3020	Mar
PW chassis, model 40PW3000KA01 projection TV receiver	3037	Dec

HITACHI		
CT1344 chassis, color TV	3029	Aug
CT1358 chassis, color TV	3018	Jan
CT2647/CT2648/CT2649 chassis, color TVs	3025	Jun
CT2652, CT2653 color TVs	3024	May
CT3020W/CT3020B	3033	Oct
VHS VCR, model VT-63A	3035	Nov

NAP		
E51-56 chassis, color TV	3030	Aug
E54-10 chassis, projection TV	3021	Apr
E54-15 chassis, projection TV	3026	Jun
RD4502SL/RLC312SL color TV monitors	3036	Nov

RCA		
PVM035 chassis, color TV	3031	Sep
PVM050, color TV	3023	May

ZENITH		
CM-139/B-0 (B) chassis, color TV	3028	Jul
CM-139/B-3 (I) SD251IG/SD258IH	3034	Oct
C2020H chassis, color TV	3022	Apr
PV800 color monitor	3017	Jan

SYMCURE		
RCA		
CTC39X chassis; frequent failure of 6ME6 horiz. ouput tube	Jul...	19
CTC46H chassis; horizontal hold won't sync picture, HV won't adjust	Dec...	26
CTC46H chassis; grainy picture and multiple ghosts after warm-up	Dec...	26
CTC46H chassis; low brightness, no service line	Dec...	26
CTC46H chassis; HV arcing, no raster	Dec...	26
CTC46H chassis; retrace lines on screen	Dec...	26
CTC46H chassis; low brightness, dim service line	Dec...	26
CTC48 chassis; vertical might collapse when brightness is increased	Aug...	26
CTC48 chassis; no control of brightness	Aug...	26
CTC52, 52 and 53 chassis; vertical misconvergence of bottom half of picture	Aug...	26
CTC53 chassis; no green in color	Aug...	26
CTC58 chassis; edges of picture not straight	Jul...	19
CTC58 chassis; vertical lines at edges are crooked	Mar...	76
CTC58 chassis; poor gray tracking, green smear on right of video	Aug...	26
CTC58 chassis; video smear to the right	Aug...	26
CTC68 chassis; vertical at right side compressed	Mar...	76
CTC71 chassis; varying color intensity	Jul...	19
CTC71 chassis; picture too far to left, blanking bar at right	Jul...	19
CTC72 chassis; intermittent or no raster, intermittent or no CRT heater voltage	Jul...	19
CTC74 chassis; intermittent height, roll or loss of ver- tical sweep	Mar...	76
CTC76 chassis; intermittent width change or loss of regulation	Jul...	19
CTC81 chassis; no video, excessive brightness with retrace lines	Mar...	76
CTC81 chassis; no vertical sweep	Mar...	76
CTC81 chassis; not locked horizontally, has squeal and perhaps foldover with low HV	Mar...	76

Feb
 Sep
 Mar
 Dec
 Aug
 Jan
 Jun
 May
 Oct
 Nov
 Aug
 Apr
 Jun
 Nov
 Sep
 May
 Jul
 Oct
 Apr
 Jan
 Jul
 Dec
 Dec
 Dec
 Dec
 Dec
 Dec
 Dec
 Aug
 Aug
 Aug
 Aug
 Jul
 Jul
 Mar
 Jul
 Mar
 Mar
 Mar
 Mar

ZENITH
 98B1X chassis; loss of contrast and locking Apr...18
 130C10 chassis; no vertical height May...56
 138C10 chassis; no HV, RX234 open and Q204
 shorted Apr...18
 16DB12X chassis; loses horiz. lock after
 warmup Apr...18
 17EC45, 19EC45 chassis; low brightness May...56
 17FC45, 19FC45 chassis; narrow picture with
 foldover May...56
 17FC45, 19FC45 chassis; out-of-sync color at edges, no
 color at center of screen May...56
 19ED45 chassis; intermitten horiz. foldover at right
 edge Apr...18
 19BC45 chassis with zoom; height excessive without
 zoom, normal with zoom May...56
 19GC45 and 19GC48 chassis; low brightness May...56
 23HC45 chassis; HV is zero, Q202 has no drive Jun...58
 23HC45 chassis; HV is zero, Q202 collector has
 0Vdc Jun...58
 23HC45 chassis; insufficient height Jun...58
 23HC45 chassis; narrow picture, low HV Jun...58
 25FC45 chassis; no set-up horiz line; dim
 picture Apr...18
 25FC45 chassis; dim picture without color, video out-
 put bases had less than normal +voltage Apr...18
 3M1961W chassis; HV is excessive, QX3326's life too
 short Jun...58
 Z310A chassis; intermittent high voltage or
 no HV Jun...58

TECHNOLOGY

Audiotape gets rapid transit Jun...28
 Computer-aided design tool for microchips Sep...24
 Doubling the frame count Aug...28
 The 16Mbit DRAM Oct...16
 Sound and image—from one flat screen May...8
 Taking your VCR with you Nov...28
 Three dimensional camcorder Feb...10
 The ultimate in easy listening Apr...8

TROUBLESHOOTING TIPS

ADMIRAL
 9M45, vertical deflection reduced with red raster and
 retrace lines, no video May...54

CURTIS MATHES
 A725 VCR, dead tuner Dec...48

FISHER
 PVH-805 VCR, no video, muted sound Dec...48

GENERAL ELECTRIC
 8-E04 (NF chassis), incomplete vertical deflection,
 unstable horiz. hold, low-volume audio Sep...6
 VCR model 9-7115, VCR stays in Pause/Still Jun...54

MITSUBISHI
 CS1952R, vertical foldover Aug...16

BCA
 CTC 110, dark screen Jun...54
 CTC 120A, dead set, makes slight ticking sound Jul...59

SEARS
 528.4188005, no sound Oct...49

SHARP

19J65, dead set Jul...58

SONY

KV-1513, sound almost inaudible May...54

AUDIO CORNER

CD channel frames May...60
 The CD data structure Mar...87
 CD digital error correction Apr...56
 DAT: Where's it at? Feb...64
 Knowing your specs Aug...60
 More about decibels Sep...70
 More on audio servos Jan...68
 Servicing the compact disc player—Part I Oct...60
 Servicing the compact disc player—Part II Nov...56
 Servicing the compact disc player—Part III Dec...60
 Setting up a shop log—by computer Jun...60
 Some basics about frequency response Jul...60

COMPUTER CORNER

Accessing read-only memory Jan...70
 Basic flip-flop design Mar...84
 Clean me! Nov...64
 Common hard-disk problems Dec...62
 House wiring provides the path Feb...62
 Interfacing computers to the analog world—
 Part I Jun...62
 Interfacing computers to the analog world—
 Part II Jul...64
 Interfacing computers to the analog world—
 Part III Aug...62
 Interfacing computers to the analog world—
 Part IV Sep...72
 Interfacing computers to the analog world—
 Part V Oct...62
 Interfacing computers to the analog world—
 Part VI Nov...62
 Interfacing computers to the analog world—
 Part VII Dec...52
 Those mysterious glitches May...62
 The ripple counter Apr...58

VIDEO CORNER

Audio high-fidelity in VCRs Mar...90
 The automatic search function Jun...64
 Elements of video optics—Part I Aug...64
 Elements of video optics—Part II Sep...68
 Elements of video optics—Part III Oct...64
 Elements of video optics—Part IV Nov...60
 High fidelity in VCRs—Part II Apr...60
 Noise in the picture on playback Nov...58
 Operation of the Newvicon pickup tube Jan...72
 The playback story May...64
 Servicing VCR mechanical problems Dec...64
 Troubleshooting recording problems Feb...60
 The 2 million-pixel CCD image sensor Jul...62

WHAT DO YOU KNOW ABOUT ELECTRONICS

Backward transistors—An update May...50
 Four-terminal networks Sep...58
 Hall-controlled motors Jun...48
 Kirchhoff's voltage law Dec...42
 Magnetostriction Feb...56
 Modulating pulses Jul...48
 Network theorems and laws Aug...54
 The Norton generator Nov...42
 Thermistor bridges Apr...52
 Thevenin's theorem Oct...50
 We get letters Jan...54



1989 Article Index

ARTICLE INDEX	Month	Page	SATELLITE SYSTEMS	Month	Page
1988 Article Index	Jan	50	Servicing Satellite TV Systems, by Mike Knight	Feb	56
CAMCORDER SERVICING			Understanding Sun-Transit Effects, by James E. Kluge	Feb	60
VHS Camcorder Servicing	May	22	TEST EQUIPMENT		
COMPACT-DISC PLAYER SERVICING			A Look Inside the Modern Multimeter, by Conrad Persson	Sep	10
Basic Compact-Disc Player Servicing Techniques, by Homer L. Davidson	Oct	10	An Infrared Remote-Control Tester, by Steven Chisarick	Apr	20
CONTINUING EDUCATION			This Is An Analog Scope?	Jun	42
A New-Technology Survival Guide, by Conrad Persson	Aug	12	Understanding DSO Accuracy and Measurement Performance, by Brad Harris	Mar	42
DICTIONARY			TUNER SYSTEMS		
The Electronics Servicer's Dictionary, by Conrad Persson	Mar	64	Troubleshooting Varactor Tuners — Part I, by Stephen J. Miller	Nov	40
ELECTROSTATIC DISCHARGE			Troubleshooting Varactor Tuners — Part II, by Stephen J. Miller	Dec	38
Implementing an Electrostatic Discharge Awareness Program	Jul	44	TOOLS		
FACSIMILE			Benefits of a Tool Kit Program, by J. Richardson	May	12
Focus on Facsimile, by Roger McCarty	Oct	40	Designing a Working Service Kit, by Edward S. Graham	May	10
PARTS/EQUIPMENT PURCHASING			Focus on Soldering and Desoldering, by James Bausell	Nov	8
Choosing Your Replacement Parts Supplier	Aug	37	Setting Up an Electronics Servicing Workbench, by Conrad Persson	Jul	6
Distributors Showcase	Apr	21	TV SERVICING		
Looking For Parts Information? Here's Help	Dec	8	Circuit Tracing, by Robert G. Mousseau	Jun	10
1989 Buyers' Guide	Mar	10	Repairing Lightning-Damaged TVs, by Homer L. Davidson	Feb	48
PERSONAL COMPUTER SERVICING			Servicing RCA CTC107 Video/Color Circuits, Part I, by Homer L. Davidson	May	38
Reforging the Weakest Link, by Dennis Behling	May	18	Servicing RCA CTC107 Video/Color Circuits, Part II, by Homer L. Davidson	Jun	24
Servicing Zenith Microcomputers, Part I: The Backplane, by John A. Ross	Jul	38	Servicing Scan-Rectified Voltage Sources, by Homer L. Davidson	Jul	12
Servicing Zenith Microcomputers, Part II: Introduction to the CPU, by John A. Ross	Aug	20	Servicing Sharp's Small Color TVs, Part II, by Homer L. Davidson	Jan	42
Servicing Zenith Microcomputers, Part III: The CPU Card, by John A. Ross	Sep	20	Streamline Your TV Servicing: Waveform Analysis with Professional-Grade Oscilloscopes, by John R. Albright	Apr	12
Servicing Zenith Microcomputers, Part IV: Semi- conductor Memory Devices, by John Ross	Oct	20	VCR SERVICING		
Servicing Zenith Microcomputers, Part V: Timing Signals, by John A. Ross	Dec	20	Anatomy of Videotape, by Victor Meeldijk	Feb	20
So You Want to Service Personal Computers, by Dan Evans	Jan	10	A VCR Repair Case History — Update to the Sequel, by Victor Meeldijk	Nov	38
Using a Personal Computer to Automate Your Service Testing Part I	Jan	17	Isolating VCR System-Control Problems, by Gregory D. Carey, CET	Feb	6
POWER SUPPLIES			Measuring VCR Tape Tension, by Wayne Graham	Feb	18
Assuring an Uninterrupted Power Supply, by Jim Keefer	Sep	44			
Selecting a UPS	Nov	20			

1989 Department Index

	Month	Page		Month	Page
AUDIO CORNER					
A Coarse Test for CD Malfunctions	Sep	48	How to Draw Schematics and Design Circuit Boards		
Audio Output Problems? Maybe It's ESR	Jun	60	With Your IBM PC, by Steve Sokolowski	Dec	16
Correcting Stereo Separation Problems	Nov	52	How to Keep Your VCR Alive	Dec	16
Electronically Tuned Radios	Dec	52	IBM PC Advanced Troubleshooting Tips & Repair,		
Keeping the CD Laser Pickup in Focus	Oct	50	by Robert Brenner	May	45
Servicing the Compact Disc Player, Part IV	Jan	57	IBM PC Peripheral Troubleshooting & Repair Guide,		
Servicing the Compact Disc Player, Part V	Feb	64	by Charles J. Brooks	May	45
Servicing the Compact Disc Player, Part VI	Mar	73	IBM Personal Computer Troubleshooting & Repair		
Servicing the Compact Disc Player, Part VII	Apr	60	for the IBM PC, PC/XT and PC AT,		
Servicing the Compact Disc Player, Part VIII	May	56	by Robert C. Brenner	Oct	38
Troubleshooting Problems in the De-emphasis			Instruction for the Apple, by R. Jesse Phagan and		
Circuit, Part I	Jul	52	Bill Spaulding	Jan	27
Troubleshooting Problems in the De-emphasis			Introduction to Electronics Design, by F.H. Mitchell		
Circuit, Part II	Aug	54	Jr. and F.H. Mitchell Sr	May	45
BOOKS					
Approach to Connecting Computers, Printers,			Learning Electronics: Theory and Experiments with		
Terminals and Modems, by Martin D. Seyer	Feb	27	Computer-Aided Instruction for the Apple, by R.		
Art of Electronics, 2nd ed., by Paul Horowitz and			Jesse Phagan and Bill Spaulding	Feb	27
Winfield Hill	Dec	17	Linear Circuit Analysis, by S. Madhu	Feb	27
Audio Technology Fundamentals, by Alan Cohen	Dec	16	Microprocessor Digest, published by D.A.T.A	Jan	27
Basic Electronics Theory, 3rd ed., by Delton T.			Microcomputer Troubleshooting & Repair, by John G.		
Horn	Sep	40	Stephenson and Bob Cahill	Jan	27
Cellular Telephone Installation Handbook,			Newnes Audio and Hi-fi Engineer's Pocket Book,		
by Michael Losee	Jan	27	by Vivian Capel	Apr	53
Complete Electronics Career Guide, by Joe Risse	Sep	40	Newnes Computer Engineer's Pocket Book, by		
Complete Guide to RS-232 and Parallel Connections,			Michael Tooley	May	45
by Martin D. Seyer	Feb	27	Newnes Radio and Electronics Engineer's Pocket		
Data Communications Testing and Troubleshooting,			Book, 17th ed., by Keith Brindley	Jun	63
by Gilbert Reid	Feb	27	Newnes Television and Video Engineer's Pocket		
Directory of Circuit Board and Disk Drive Repair			Book, by Eugene Trundle	Jun	63
Companies, 4th ed., published by Coordinated			1989 IC Master, 16th ed.	Oct	38
Service	Sep	40	One Evening Electronics Projects, 2nd ed., by		
Electronics: A Survey, 3rd ed., by Robert Boylestad			Calvin R. Graf and Richard S. Goss	Sep	40
and Louis Nashelsky	Apr	53	PC Power Protection, by Mark Waller	Jun	63
Electronics Engineer's Reference Book, 6th ed.,			Portable Electronics Data Book,		
edited by Fraidoon Mazda	Dec	17	by John Douglas-Young	Dec	17
Engineering Electronics, A Practical Approach,			Power Electronics: Circuits, Devices and Applications,		
by Robert Mauro	Dec	17	by Muhammed Harunur Rashid	May	45
Experiments in CMOS Technology, by Dave Prochnow			Principles of Electronics, by Barry Dowding	Feb	27
and D.J. Branning	Feb	27	Professional Service Management, by William J.		
Fiber Optic Communications, 2nd ed., by Joseph			Lynott	Feb	27
C. Palais	Feb	27	Servicing Personal Computers, 2nd ed., edited by		
General Radiotelephone Operator's License Study			Michael Tooley	Apr	53
Guide, 2nd Ed., by Thomas LeBlanc	Dec	16	Surge Protection Test Handbook, published by KeyTek		
Handbook of Home Security Electronics, by Harry L.			Instrument	Sep	40
Helms	Apr	53	Survey of Wages, Benefits and Working Conditions		
How to Become a Successful Consultant in Electronic			in the Service Industry	Apr	53
Servicing	Jun	63	Television Symptom Diagnosis, 3rd ed., by Gregory		
			R. Capelo	May	45
			Transformers and Motors: A Single-Source Reference		
			for Electricians, by George P. Shultz	Sep	40

Month Page

Month Page

VCR Cleaning Guide, by Michael Peterson and Fred Allen Sep ... 40

Understanding Magnetism: Magnets, Electromagnets and Superconducting Magnets, by Robert Wood Jun ... 63

Understanding Telecommunications, by Ronald R. Thomas Sep ... 40

VCR Model Cross Reference and Parts Cross Reference, published by IS CET Oct ... 38

VCR Troubleshooting & Repair Guide, by Robert C. Brenner and Gregory R. Capelo Jun ... 63

Videocassette Recorders: A Servicing Guide, 3rd ed., by Steve Beeching Jun ... 63

BUSINESS CORNER

Are You Ready to Expand? Feb ... 15

Basics of Yellow Page Advertising Oct ... 58

Changing Times, Changing Technology Nov ... 58

Choosing the Right Software Jun ... 59

Choosing Your Marketing Message Aug ... 8

Collecting Those Bouncing Checks Dec ... 58

Dealing with Customer Complaints Apr ... 10

Diversify, and Keep Good Records Mar ... 8

How Effective is Your Advertising? Sep ... 46

Setting a Fair Price Jul ... 50

The Business Side of Things Jan ... 7

Using the Computer in the Shop May ... 8

COMPUTER CORNER

A Servicing Checklist Sep ... 50

Diagnosing Phantom Floppy-Disk-Drive Problems May ... 60

Erratic Problems? Check the Cable Apr ... 28

IBM Personal Computer Servicing Do's and Don'ts Jul ... 54

Print-Head Problems Dec ... 56

Setting Up a Personal Computer Oct ... 52

Some Hints and Tips for IBM PCs Jun ... 62

Time/Date Battery Problems in IBMs Aug ... 56

Troubleshooting Dot-Matrix Printer Problems Mar ... 68

Troubleshooting Floppy Disk Drives Feb ... 67

Understanding the Effects of Software Jan ... 60

Was That One Beep or Two? Nov ... 56

INFORMATION EXCHANGE

For a recap of the year's items, see the Information Exchange sidebar in "Looking For Parts Information? Here's help" in the December 1989 issue.

REPORT FROM THE TEST LAB

Scope model DVM-638 Jun ... 46

SYMCURE

MAGNAVOX

T809-10 — circuit breaker trips Oct ... 18

T809-10 — no sound Oct ... 18

**ATTENTION
TECHNICIANS**

- ★ JOB OPENINGS
- ★ MONTHLY TECHNICAL TRAINING PROGRAM
- ★ BUSINESS MANAGEMENT TRAINING
- ★ SDC SATELLITE NEWS
- ★ CERTIFICATION
- ★ TECHNICAL SEMINARS

All of this in a nonprofit international association for technicians

FIND OUT MORE:



ETA

604 N. Jackson St.
Greencastle, IN 46135
1-800-359-8706

SHARP
SERVICE AND PARTS DIVISION

**HIGH TECH
TRAIN-ING...**

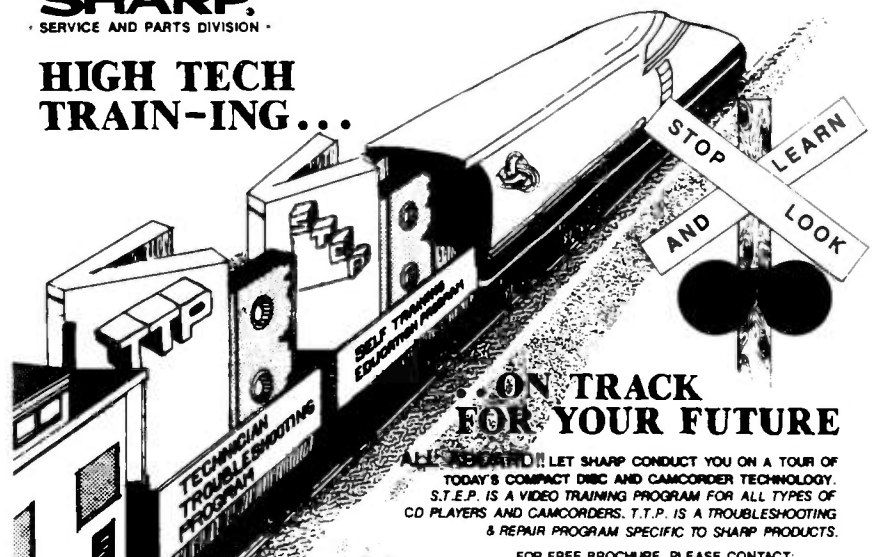

**ON TRACK
FOR YOUR FUTURE**

ALL RIGHTS RESERVED!! LET SHARP CONDUCT YOU ON A TOUR OF TODAY'S COMPACT DISC AND CAMCORDER TECHNOLOGY. S.T.E.P. IS A VIDEO TRAINING PROGRAM FOR ALL TYPES OF CD PLAYERS AND CAMCORDERS. T.T.P. IS A TROUBLESHOOTING & REPAIR PROGRAM SPECIFIC TO SHARP PRODUCTS.

FOR FREE BROCHURE, PLEASE CONTACT:

• SERVICE EDUCATION • SHARP PLAZA BOX M • MAHWAH NJ 07430 • 201-529-9246 • FAX 201-529-9271 •

Circle (16) on Reply Card

**Want more information on
advertised products? Use the
Reader Service Card.**

	Month	Page		Month	Page
T809-10 — no sound, no picture, HV only 4kV	Oct	18	Devices	Jan	64
T809-10 — dim, smeared video	Oct	18	Flat-Panel Display Offers High Resolution	Sep	54
T809-10 — no sound, no picture; HV only 4kV; all transistors good	Oct	18	HDTV Proposal Meets All Key Criteria	Jun	54
25C550 — functions freeze up (loses 4MHz clock signal)	Oct	18	High-Definition Tuner/Amplifiers	Feb	28
RCA			Miniaturizing the IC	Oct	56
model RX465W, CTC71 chassis — vertical strip of red, green or blue on left edge of picture	Feb	46	The Computerized Library	Dec	37
model FB441W, CTC85 chassis — set shuts down immediately when turned on	Feb	46	TROUBLESHOOTING TIPS		
model EFR333, CTC107 chassis — no color but luminance signal is OK	Feb	46	GE		
model GER678S, CTC109 chassis — excessive contrast, cannot adjust contrast	Feb	46	25 MB — left edge of picture dark	Aug	16
model GER679, CTC109 chassis — set turns on with a dark raster, no sound, no display	Feb	46	Goldstar		
model FJR457W, CTC120 chassis — distorted sound and low volume level	Feb	46	CMR 2030 — picture pulsates when brightness increases	Sep	47
CTC110 chassis — dead set with "tic-tic" sound	Aug	24	Magnavox		
CTC120 chassis — distorted and weak sound	Aug	24	19C120A — no raster	Jan	26
CTC120 chassis — repeated failure of Q402	Aug	24	BD4039WA03, 13C3 chassis — no picture or sound, tic-tic sound present	Feb	14
CTC120 chassis — intermittent vertical collapse	Aug	24	Quasar		
CTC110 chassis — no color	Aug	24	WU 9465PD TS-962 — no vertical deflection; horizontal line across screen; sound OK	Nov	47
CTC120 chassis — intermittent vertical collapse or poor height and linearity	Aug	24	RCA		
SAMSUNG			CTC108A — rapidly flashing screen, sound fluctuation	Jul	10
CT-501AL chassis — bright screen with heavy retrace lines	Jan	25	Sears		
CT-501AL chassis — no color, voltage low on pin 14, IC501	Jan	25	564.53100150, top loading — tape-function switches have no effect; clock and LEDs are on	May	20
CT-501AL chassis — insufficient height with retrace lines at the top of the picture	Jan	25	Sharp		
CT-501AL chassis — picture pulled in on sides	Jan	25	19H74 — poor vertical lock	Oct	49
CT-501AL chassis — has high voltage and raster but no video and no audio	Jan	25	Sony		
CT-501AL chassis — no sound	Jan	25	model KV2670R, SCC548C chassis — no picture, no raster, good sound	Apr	50
SEARS			VIDEO CORNER		
564.41692800 chassis—non-linear vert. foldover	May	54	Making and Using VCR Test Cassettes	Apr	62
564.41692800 chassis — runs OK until it is warm, then loses horizontal sync	May	54	Rebuilding VCRs	May	58
564.41701502-503 chassis — picture is OK, but it has retrace lines	May	54	Record Problems? Check the Safety-Tab Switch	Jun	64
564.41730500-501-502 chassis — vertical foldover and soft vertical lock	May	54	Troubleshooting VCR Front Loading Systems, Part I	Jan	2
564.41730500-501-502 chassis — runs properly until it warms up, then stops	May	54	Troubleshooting VCR Front Loading Systems, Part II	Feb	68
564.42072050, 564.42230050 chassis — picture is half width	Jul	48	Troubleshooting VCR Front Loading Systems, Part III	Mar	70
564.42101151 chassis — no voltage regulation, shutdown	Jul	48	Understanding the VCR Vacuum-Fluorescent Display, Part I	Oct	54
564.42101151 chassis — low dc voltage	Jul	48	Understanding the VCR Vacuum-Fluorescent Display, Part II	Nov	56
564.42160700 chassis — no vertical sweep	May	54	Understanding the VCR Vacuum-Fluorescent Display, Part III	Dec	54
564.49010250 chassis — foldover and loss of vertical deflection at top of picture	Jul	48	Using Logic in Troubleshooting, Part I	Jul	56
564.49010250 chassis — will not change channels, but will tune	Jul	48	Using Logic in Troubleshooting, Part II	Aug	52
564.49010250, 564.49020250-251, 564.49060350-351 chassis, shutdown no voltage regulation	Jul	48	VCR Test Tapes	Sep	52
TECHNOLOGY			WHAT DO YOU KNOW ABOUT ELECTRONICS?		
A Magneto-Optic Mass Storage System	Apr	18	Equivalency	Feb	54
An Intelligent TV System	May	16	Logic Circuits Without Boolean Algebra	Nov	48
Breakthroughs Pave the Way for Superconductor			Quiz Feedback	Jun	56
			Some Ideas That Work and Some That Don't	Jan	54
			Summarizing the Differentiator	Sep	38
			The Differentiating Circuit	May	48
			The Turbo Tweaker	Oct	46
			Truth Tables	Dec	50
			Voltage Phasors	Jul	20
			What's In a Name?	Apr	58

1990 Profax directory

Monthly index — 1982-1990

	Profax Number
October 1982	
TS61/NEC color video monitor, chassis Z7A	2000
RCA B&W TV, chassis KCS207B	2001
NAP color TV, chassis 09C201 CQ4X	2002
November 1982	
Hitachi color TV, chassis NP80SX	2003
RCA color TV, chassis CTC115	2004
NEC video projector, chassis W2A-1	2005
December 1982	
NAP B&W TV model MQA014GY (w/radio)	2006
RCA color TV, chassis CTC108	2007
January 1983	
Hitachi color TV GTX, chassis No. 615	2008
RCA projection TV model PGR200/300	2009
Magnavox B&W TV, chassis 09M101	2010
February 1983	
Hitachi color TV, NP9X chassis	2011
RCA color TV, CTC118 series	2012
March 1983	
RCA B&W TV, chassis KCS206C (ac/dc/battery)	2013
Hitachi projection color TV, CT 5011	2014
April 1983	
GE color TV, AC-D AC-E	2015
NAP B&W TV, AM/FM radio UVG-1	2016
May 1983	
NAP color TV, chassis E34-18, -19, -32, -33	2017
GE B&W TV, XE chassis	2018
June 1983	
RCA color TV, CTC117 series	2019
NAP B&W TV, model B386QWA01	2020
July 1983	
Magnavox color TV, chassis E31-38	2021
Philco color TV, chassis K-20	2022
August 1983	
GE color TV, EM chassis	2023
NAP B&W TV, chassis 12M101	2024
September 1983	
RCA color TV, chassis CTC120	2025
NAP B&W TV, chassis 12M101	2026
October 1983	
RCA B&W TV, KCS205 series	2027
GE color TV, PM-A chassis	2028
November 1983	
RCA B&W TV, KCS204 series	2029
NAP color TV, 13C3 series	2030

	Profax Number
December 1983	
NAP color TV, 19C3 series	2031
GE color TV, PC-B chassis	2032
January 1984	
RCA KCS206 B&W	2033
NAP E34 chassis	2034
February 1984	
NAP 19C2 chassis	2035
RCA KCS213 B&W	2036
March 1984	
GE AF/C chassis	2037
April 1984	
GE GL/X chassis	2038
GE XK B&W chassis	2039
NAP E32 chassis	2040
May 1984	
RCA CTC111 series	2041
June 1984	
GE XJ B&W chassis	2042
NAP E32-58, -59 chassis	2043
July 1984	
GE EC/K chassis	2044
NAP K10 chassis	2045
August 1984	
RCA CTC123 series	2046
NAP RD425SI & RXC192SL	2047
September 1984	
NAP E53-45, -46, -47, -48 chassis	2048
GE XE B&W chassis	2049
October 1984	
RCA CTC132/132 series	2050
November 1984	
GE AB/AC chassis	2051
NAP BD 3911 SL01 B&W chassis	2052
December 1984	
RCA KCS B&W AM/FM/clock	2053
Hitachi NP81X chassis	2054
January 1985	
GE CM chassis	2055
NEC C13-304A chassis	2056
GE XM-E chassis	2057
February 1985	
GE PC-A chassis	2058
Hitachi CT2516 chassis	2059

1990 Profax Directory

	Profax Number		Profax Number
March 1985		September 1986	
GE GK chassis.....	2060	RCA CTC130-S1 chassis.....	2090
Hitachi CQ4X chassis.....	2061		
April 1985		October 1986	
RCA CTC117 chassis.....	2062	GE X110 chassis, B&W TV.....	2091
NAP UXC chassis.....	2063	GE TV/AM/FM clock radio.....	2092
May 1985		November 1986	
GE EC-A chassis.....	2064	RCA B&W TV basic service data, UVM chassis.....	2093
NEC DJ-60EN(R) chassis.....	2065	GE 14-inch portable color TV, RS-A chassis.....	2094
June 1985		December 1986	
GE EP-B chassis.....	2066	GE X110 chassis (cont.).....	2095
		RCA UWJ chassis.....	2096
July 1985		January 1987	
GE 19PC-F/H chassis.....	2067	GE color TV, MK-2 chassis.....	2097
August 1985		February 1987	
GE PM-B chassis.....	2068	RCA color TV supplement, CTC117-S2.....	2098
September 1985		GE color TV, MK-1 chassis.....	2099
NAP EC-31-52, -56 & -58 chassis.....	2069		
RCA CTC118 chassis.....	2070	April 1987	
October 1985		Hitachi color TV, CT2250B, CT2250W chassis.....	3000
NAP E-34-18, -32 & -33 chassis.....	2071	May 1987	
RCA CTC121 chassis.....	2072	RCA color TV, VDM140 chassis.....	3002
November 1985		GE color TV, NF chassis update.....	3003
GE BC-N chassis.....	2073	GE 5-inch B&W TV, 7-7130A chassis.....	3004
GE EP chassis.....	2074	June 1987	
December 1985		Hitachi color TV, CT1358 chassis.....	3005
GE PC-J chassis.....	2075	RCA color TV, CTC135 chassis.....	3006
RCA CTC126 chassis.....	2076	July 1987	
January 1986		Zenith color TV, D13085/D1910B chassis.....	3007
RCA MMC 100, video monitor.....	2077	GE color TV, MK-1 chassis, model 8-1938.....	3008
GE PM-A chassis.....	2078	August 1987	
February 1986		Zenith color TV, D2500W chassis.....	3009
GE BC-A chassis.....	2079	Hitachi color TV, CT2020W, CT2020B chassis.....	3010
RCA 117 chassis.....	2080	September 1987	
March 1986		Zenith color TV, SD2501W chassis.....	3011
RCA CTC133 chassis.....	2081	Hitachi color TV, CT2250B, CT2250W chassis.....	3012
April 1986		October 1987	
GE 25 PC(J) chassis.....	2082	RCA color TV, CTC134 chassis.....	3013
RCA CTC120 chassis.....	2083	November 1987	
May 1986		GE color TV, CTC140 chassis.....	3014
GE HP chassis, tuning & control systems.....	2084A	December 1987	
GE HP chassis, chroma.....	2084B	Hitachi color TV, chassis CT0911.....	3015
June 1986		Zenith color TV, chassis SD2097S.....	3016
RCA CTC125 chassis.....	2085	January 1988	
RCA 207 series weather clock.....	2086	Zenith PV800 color monitor.....	3017
July 1986		Hitachi color TV, CT1358 chassis.....	3018
GE NF chassis.....	2087	February 1988	
GE PM-C chassis.....	2088	GE VCR, 1VCR2018W model.....	3019
August 1986		March 1988	
RCA CTC136 chassis.....	2089	GE 8-4500 projection TV.....	3020

1990 Profax Directory

	Profax Number
April 1988	
NAP projection TV, E54-10 chassis.....	3021
Zenith color TV, C2020H chassis.....	3022
May 1988	
RCA PVM050 color TV.....	3023
Hitachi CT2652, CT2653 color TVs.....	3024
June 1988	
Hitachi color TVs, CT2647/CT2648/CT2649 chassis..	3025
NAP projection TV, E54-15 chassis.....	3026
July 1988	
GE model 1VCR2006W VCR.....	3027
Zenith color TV, CM-139/B-0 (B) chassis.....	3028
August 1988	
Hitachi color TV, CT1344 chassis.....	3029
NAP color TV, E51-56 chassis.....	3030
September 1988	
RCA color TV, PVM035 chassis.....	3031
GE color TV, NC-05X3/06X1 chassis.....	3032
October 1988	
Hitachi CT3020W/CT3020B color TV.....	3033
Zenith CM-139/B-3 (I) SD2511G/SD2581H color TV..	3034
November 1988	
Hitachi VHS VCR, model VT-63A.....	3035
NAP RD4502SL/RLC312SL color TV monitors.....	3036
December 1988	
GE projection TV, PW chassis, 40PW3000KA01.....	3037
January 1989	
Hitachi color TV, CT1955, NP85XA chassis.....	3038
NAP color TV, series 19C2 chassis (Magnavox).....	3039
February 1989	
RCA/GE color TV, CTC145/146 chassis.....	3040
Zenith color TV, CM-140/b-2(G) chassis.....	3041
(models SE2503G/SE2505P, SE2507N/SE2509H)	
March 1989	
NAP color TV, chassis E34-11.....	3042
Hitachi color TV, chassis CT1941/CT19A2, NP83X...	3043
April 1989	
GE VHS VCR, model 1VCR2002X.....	3044
Hitachi CT1955 color TV.....	3045
May 1989	
Zenith CM-14-0/B-3(1) color TV.....	3046
(models SE2721H/SE2725R/SE2727H)	
GE color TV, 1987 CTC136.....	3047
June 1989	
RCA P42000-S1 projection TV.....	3048
(additional models: RVM46700, 46GW700, P46000)	
NAP color TV, chassis E54-15.....	3049
(Magnavox RD8518 and RD8520; Philco model P8190S; Sylvania PSC410 and PSC420)	

	Profax Number
July 1989	
Hitachi CT2066 color TV.....	3050
RCA CTC135 color TV.....	3051
August 1989	
GE CTC135-S1 color TV.....	3052
Zenith CM-140/B-2(I) color TV.....	3053
September 1989	
RCA CSM055 color TV/AM/FM/clock radio.....	3054
October 1989	
Hitachi CT2086 B/W chassis G7NU3 color TV.....	3055
Zenith PV4661H rear-projector color TV.....	3056
November 1989	
GE 1987 8-4500 projection color TV.....	3057
RCA/GE CTC145/146 color TV.....	3058
December 1989	
Zenith CM-140/Digital(C) chassis color TV.....	3059
Models SE3135P/SE3191H/SE3535H/ZB2771H/ ZB2771H2/ZB2777/ZB2777H2/ZB2797P/ZB2797P2/ ZB2797Y/ZB2797Y2/ZB3193H/ZB3/ZB3539T/ZB3539Y)	
January 1990	
Hitachi CT1395W G7NSU2 color TV.....	3060
February 1990	
Zenith CM-139/B1 (Y) and (K) Color TV Receivers....	3061
Models SD2097S (Y) and SD1327W3, SD1327Y, SD1327Y3(K)]	
March 1990	
RCA/GE CTC148/149-S2 chassis color TV.....	3062
April 1990	
Hitachi G7XU2/3 chassis color TV.....	3063
G7XU2 - models CT2087B/W, A087 (MT2870 through MT2878) G7XU3 - models CT2088B/W A088 (MT2880, MT2886, MT2887)	
May 1990	
Zenith PV-140/Digital (G) Rear Proj. digital TV.....	3064
receiver, Zenith surround stereo system	
June 1990	
Hitachi CT4580K, VP7X2 chassis projection TV.....	3065
July 1990	
Zenith PV454-1P color TV.....	3066
August 1990	
RCA/GE TX81 color TV.....	3067
September 1990	
RCA/GE CTC156 color TV.....	3068
October 1990	
Hitachi VP9X1 chassis color TV.....	3069
November 1990	
RCA/GE CTC169 (PV) Color TV.....	3070
December 1990	
RCA CTC91 color TV.....	3071

1990 Profax Directory

Profax number index — 1982-1990

Profax Number	Month Year	Profax Number	Month Year
2000-2002	Oct ... 82	3015-3016	Dec ... 87
2003-2005	Nov ... 82	3017-3018	Jan ... 88
2006-2007	Dec ... 82	3019	Feb ... 88
2008-2010	Jan ... 83	3020	Mar ... 88
2011-2012	Feb ... 83	3021-3022	Apr ... 88
2013-2014	Mar ... 83	3023-3024	May ... 88
2015-2016	Apr ... 83	3025-3026	Jun ... 88
2017-2018	May ... 83	3027-3028	Jul ... 88
2019-2020	Jun ... 83	3029-3030	Aug ... 88
2021-2022	Jul ... 83	3031-3032	Sep ... 88
2023-2024	Aug ... 83	3033-3034	Oct ... 88
2025-2026	Sep ... 83	3035-3036	Nov ... 88
2027-2028	Oct ... 83	3037	Dec ... 88
2029-2030	Nov ... 83	3038-3039	Jan ... 89
2031-2032	Dec ... 83	3040-3041	Feb ... 89
2033-2034	Jan ... 84	3042-3043	Mar ... 89
2035-2036	Feb ... 84	3044-3045	Apr ... 89
2037	Mar ... 84	3046-3047	May ... 89
2038-2040	Apr ... 84	3048-3049	Jun ... 89
2041	May ... 84	3050-3051	Jul ... 89
2042-2043	Jun ... 84	3052-3053	Aug ... 89
2044-2045	Jul ... 84	3054	Sep ... 89
2046-2047	Aug ... 84	3055-3056	Oct ... 89
2048-2049	Sep ... 84	3057-3058	Nov ... 89
2050	Oct ... 84	3059	Dec ... 89
2051-2052	Nov ... 84	3060	Jan ... 90
2053-2054	Dec ... 84	3061	Feb ... 90
2055-2057	Jan ... 85	3062	Mar ... 90
2058-2059	Feb ... 85	3063	Apr ... 90
2060-2061	Mar ... 85	3064	May ... 90
2062-2063	Apr ... 85	3065	Jun ... 90
2064-2065	May ... 85	3066	Jul ... 90
2066	Jun ... 85	3067	Aug ... 90
2067	Jul ... 85	3068	Sep ... 90
2068	Aug ... 85	3069	Oct ... 90
2069-2070	Sep ... 85	3070	Nov ... 90
2071-2072	Oct ... 85	3071	Dec ... 90
2073-2074	Nov ... 85		
2075-2076	Dec ... 85		
2077-2078	Jan ... 86		
2079-2080	Feb ... 86		
2081	Mar ... 86		
2082-2083	Apr ... 86		
2084A-2084B	May ... 86		
2085-2086	Jun ... 86		
2087-2088	Jul ... 86		
2089	Aug ... 86		
2090	Sep ... 86		
2091-2092	Oct ... 86		
2093-2094	Nov ... 86		
2095-2096	Dec ... 86		
2097	Jan ... 87		
2098-2099	Feb ... 87		
(Note: numbers 2100-2999 were skipped)			
3000	Apr ... 87		
3002-3003	May ... 87		
3005-3006	Jun ... 87		
3007-3008	Jul ... 87		
3009-3010	Aug ... 87		
3011-3012	Sep ... 87		
3013	Oct ... 87		
3014	Nov ... 87		

Company index — 1982-1990

	Profax Number	Month and year
GENERAL ELECTRIC		
Color TV, AC-DAC-E	2015	Apr 83
B&W TV, XE chassis	2018	May 83
Color TV, EM chassis	2023	Aug 83
Color TV, PM-A chassis	2028	Oct 83
Color TV, PC-B chassis	2832	Dec 83
AF/C chassis	2037	Mar 84
GL/X chassis	2038	Apr 84
XK B&W chassis	2039	Apr 84
XJ B&W chassis	2042	Jun 84
EC/K chassis	2044	Jul 84
XE B&W chassis	2049	Sep 84
AB/AC chassis	2051	Nov 84
CM chassis	2055	Jan 85
XM-E chassis	2057	Jan 85
PC-A chassis	2058	Feb 85
GK chassis	2060	Mar 85
EC-A chassis	2064	May 85

1990 Profax Directory

	Profax Number	Month and year
GENERAL ELECTRIC		
EP-B chassis.....	2066	Jun 85
19PC-F/H chassis.....	2067	Jul 85
PM-B chassis.....	2068	Aug 85
BC-N chassis.....	2073	Nov 85
EP chassis.....	2074	Nov 85
PC-J chassis.....	2075	Dec 85
PM-A chassis.....	2078	Jan 86
BC-A chassis.....	2079	Feb 86
25 PC(J) chassis.....	2082	Apr 86
HP chassis, tuning control systems.....	2084A	May 86
HP chassis, chroma.....	2084B	May 86
NF chassis.....	2087	Jul 86
PM-C chassis.....	2088	Jul 86
X110 chassis, B&W TV.....	2091	Oct 86
TV/AM/FM clock radio.....	2092	Oct 86
14-inch portable color TV.....	2094	Nov 86
X110 chassis (cont.).....	2095	Dec 86
CTC140 chassis, color TV.....	3014	Nov 87
MK-1 chassis, model 8-1938.....	3008	Jul 87
MK-1 chassis.....	2099	Feb 87
MK-2 chassis.....	2097	Jan 87
NF chassis update, color TV.....	3003	May 87
7-7130A chassis, 5-inch B&W.....	3004	May 87
1VCR2006W model, VCR.....	3027	Jul 88
1VCR2018W model, VCR.....	3019	Feb 88
NC-05X3/06X1 chassis, color TV.....	3032	Sep 88
Projection TV 8-4500.....	3020	Mar 88
PW chassis, model 40PW3000KA01 TV.....	3037	Dec 88
VHS VCR, model 1VCR2002X.....	3044	Apr 89
Color TV, 1987 CTC136.....	3047	May 89
CTC135-S1 color TV.....	3052	Aug 89

HITACHI

Color TV, chassis NP80SX.....	2003	Nov 82
Color TV, GTX chassis No. 615.....	2008	Jan 83
Color TV, NP9X chassis.....	2011	Feb 83
Projection color TV, CT5011.....	2014	Mar 83
NP81X chassis.....	2054	Dec 84
CT2516 chassis.....	2059	Feb 85
CQ4X chassis.....	2061	Mar 85
CT1358 chassis, color TV.....	3005	Jun 87
CT2020W, CT2020B chassis.....	3010	Aug 87
CT2250B, CT2250W chassis.....	3000	Apr 87
CT2250B, CT2250W chassis.....	3012	Sep 87
CT1344 chassis color TV.....	3029	Aug 88
CT1358 chassis color TV.....	3018	Jan 88
CT2647/CT2648/CT2649 color TVs.....	3025	Jun 88
CT2652, CT2653 color TVs.....	3024	May 88
CT3020W/CT3020B.....	3033	Oct 88
VHS VCR, model VT-63A.....	3035	Nov 88
CT1955 color TV, NP85XA chassis.....	3038	Jan 89
Color TV, chassis CT1941/CT19A2.....	3043	Mar 89
CT1955 color TV.....	3045	Apr 89
CT2066 color TV.....	3050	Jul 89
CT2086 B/W chassis G7NU3 color TV.....	3055	Oct 89
CT1395W G7NSU2 color TV.....	3060	Jan 90
G7XU2/3 chassis color TV.....	3062	Apr 90
G7XU2 models CT2087B/W, A087 (MT2870 through MT2878)		
G7XU3 Models CT2088B/W, A088 (MT2880, MT2886, MT2887)		
CT4580K, VP7X2 chassis proj. TV.....	3065	Jun 90
VP9X1 chassis color TV.....	3069	Oct 90

Profax
Number Month
and year

MAGNAVOX

B&W TV chassis 09M101.....	2010	Jan 83
Color TV, chassis E31-38.....	2021	Jul 83
NAP		
Color TV, chassis 09C201 CQ4X.....	2002	Oct 82
B&W TV, model MQA014GY (w/radio).....	2006	Dec 82
B&W TV, AM/FM radio UVG-1.....	2016	Apr 83
Color TV, E34-18, -19, -32, -33.....	2017	May 83
B&W TV, model B386QWA01.....	2020	Jun 83
B&W TV, chassis 12M101.....	2024	Aug 83
B&W TV, chassis 12M101 (duplicate).....	2026	Sep 83
Color TV, 13C3 series.....	2030	Nov 83
Color TV, 19C3 series.....	2031	Dec 83
E34 chassis.....	2034	Jan 84
19C2 chassis.....	2035	Feb 84
E32 chassis.....	2040	Apr 84
E32-58, -59 chassis.....	2043	Jun 84
K10 chassis.....	2045	Jul 84
RD 425S1 & RXC 192SL chassis.....	2047	Aug 84
E53-45, -46, -47, -48 chassis.....	2048	Sep 84
BD3911 SL01 B&W chassis.....	2051	Nov 84
UXC chassis.....	2063	Apr 85
EC-31-52, -56 & -58 chassis.....	2069	Sep 85
E-34-18, -32 & -33 chassis.....	2071	Oct 85
E51-56 chassis, color TV.....	3030	Aug 88
E54-10 chassis, projection TV.....	3021	Apr 88
E54-15 chassis, projection TV.....	3026	Jun 88
RD4502SL/RLC312SL color TV.....	3036	Nov 88
Color TV, series 19C2 chassis.....	3039	Jan 89
Color TV, chassis E34-11.....	3042	Mar 89
Color TV, chassis E54-15.....	3049	Jun 89
(Magnavox RD8518 and RD8520; Philco model P8190S; Sylvania PSC410 and PSC420,		

NEC

Color video monitor, chassis Z7A.....	2000	Oct 82
Video projector, chassis W2A-1.....	2005	Nov 82
C13-304A chassis.....	2056	Jan 85
DJ-60EN(R) chassis.....	2065	May 85

PHILCO

Color TV, chassis K-20.....	2022	Jul 83
-----------------------------	------	--------

RCA

B&W TV, chassis KCS207B.....	2001	Oct 82
Color TV, chassis CTC115.....	2004	Nov 82
Color TV, chassis CTC108.....	2007	Dec 82
Projection TV, model PGR200/300.....	2009	Jan 83
Color TV, CTC118 series.....	2012	Feb 83
B&W TV, chassis KCS 206C.....	2013	Mar 83
Color TV, CTC117 series.....	2019	Jun 83
Color TV, chassis CTC120.....	2025	Sep 83
B&W TV KCS205 series.....	2027	Oct 83
B&W TV KCS204 series.....	2029	Nov 83
KCS206 B&W.....	2033	Jan 84
KCS213 B&W.....	2036	Feb 84
CTC111 series.....	2041	Mar 84
CTC123 series.....	2046	Apr 84
CTC131/132 series.....	2050	Oct 84
KCS B&W AM/FM clock.....	2053	Dec 84
CTC117 chassis.....	2062	Apr 85
CTC118 chassis.....	2070	Sep 85
CTC121 chassis.....	2072	Oct 85
CTC126 chassis.....	2076	Dec 85

1990 Profax Directory

	Profax Number	Month and year
RCA		
MMC100, video monitor	2077	Jan 86
CTC117 chassis	2080	Feb 86
CTC133 chassis	2081	Mar 86
CTC120 chassis	2083	Apr 86
CTC125 chassis	2085	Jun 86
207 series weather clock	2086	Jun 86
CTC136 chassis	2089	Aug 86
CTC130-S1 chassis	2090	Sep 86
B&W TV basic service data	2093	Nov 86
UWJ chassis	2096	Dec 86
CTC117-S2 color TV supplement	2098	Feb 87
CTC134 chassis, color TV	3013	Oct 87
CTC135 chassis, color TV	3006	Jun 87
VDM140 chassis, color TV	3002	May 87
PVM035 chassis color TV	3031	Sep 88
PVM050 color TV	3023	May 88
P42000-S1 projection TV	3048	Jun 89
(additional models: RVM46700, 46GW700, P46000)		
CTC135 color TV	3051	Jul 89
CSM055 color TV/AM/FM/clock radio	3054	Sep 89
CTC91 chassis	3071	Dec 90
RCA/GE		
Color TV, CTC145/146 chassis	3040	Feb 89
CTC145/146 color TV	3058	Nov 89
CTC148/149-S2 chassis color TV	3062	Mar 90
TX81 color TV	3067	Aug 90

	Profax Number	Month and year
RCA/GE		
CTC156 color TV	3068	Sep 90
CTC169 (PV) color TV	3070	Nov 90
ZENITH		
D2500W chassis, color TV	3009	Aug 87
D13085/D1910B chassis, color TV	3007	Jul 87
SD2501W chassis, color TV	3011	Sep 87
CM-139/B-0 (B) chassis color TV	3028	Jul 88
CM-139/B-3 (I) SD2511G/SD2581H	3034	Oct 88
C2020H chassis color TV	3022	Apr 88
PV800 color monitor	3017	Jan 88
Color TV, CM-140/b-2(G) chassis	3041	Feb 89
CM-14-0/B-3(I) color TV	3046	May 89
(models SE2721H/SE2725R/SE2727H)		
CM-140/B-2(I) color TV	3053	Aug 89
PV4661H rear-projector color TV	3056	Oct 89
CM-140/DIGITAL(C) chassis color TV	3059	Dec 89
Models SE3135P/E3191H/SE353H/ ZB2771/ZB771H2/ ZB277H/ ZB2772/ZB27/B2797P2/ZB2797Y/ ZB2797Y2/ZB313H/ZB193Y/ ZB3539T/ZB3539Y)		
CM-139/B1 (Y) and (K) TV receivers	3061	Feb 90
Models SD2097S Y and SD1327W3, SD1327Y, SD1327Y3 K		
PV-140/Digital G Rear Proj. TV	3064	May 90
receiver, Zenith surround stereo system		
Zenith PV454-1P color TV	3066	Jul 90

Come Out of the Dark.

Highlight this opportunity to enrich your skills at the 1991 National Professional Electronics Convention, August 5-10, Reno, NV. Programs will include:

- Technical Training and Certification.
- Management Seminars & Trade Show.
- \$80 Registration Discount thru Jan. 31.

For a registration form and information, rush the following to NESDA:

Name _____
 Address _____
 City _____
 Zip _____
 Phone _____

NESDA
 National Electronic Service
 Service Dealers Association

2708 W. Berry St.
 Ft. Worth TX 76109
 (817) 921-9061

JENSEN TOOLS

Your Source for Electronics Service

- Tools
- Tool Kits
- Test Meters
- Soldering Supplies
- Lighting/Optical
- Service

Diagnosics and much, much more!

JENSEN TOOLS INC.
 7815 S. 46th Street
 Phoenix, AZ 85044-5399
 Phone (602) 968-6231
 FAX: (800) 366-9662

FREE Catalog!



1990 Article Index

BASICS	Month	Page
An Electronics Servicer's Vocabulary by Conrad Persson	Jul	40
Thyristors from A to Z part I: Silicon-Controlled Rectifiers by Lambert C. Huneault, CET	Feb	50
Thyristors from A to Z part II: SCRs DIACS and Shockley diodes by Lambert C. Huneault	Apr	40
Thyristors from A to Z, Understanding and Troubleshooting SCR Circuits in TV by Lambert C. Huneault	Sep	22
The Unijunction Transistor by Lambert C. Huneault	Jul	14
CAMCORDER SERVICING Anatomy of a Camcorder by the ES&T staff	May	38
COMPACT-DISC PLAYER SERVICING Combating Jitter in CD Players by Joseph Fisher	Oct	38
CONTINUING EDUCATION Continuing Education for Technicians by Conrad Persson	Aug	14
ELECTROSTATIC DISCHARGE Preventing Electrostatic Discharge Damage Adapted from a series of articles by Rick Lucas	Sep	17
HOME OFFICE PRODUCTS Servicing home office products by Conrad Persson	Jul	8
PARTS/EQUIPMENT PURCHASING Choosing Your Replacement Parts Supplier by Conrad Persson	Aug	41
Distributors Showcase	Apr	16
Effects of Storage and Dormancy on Components by Victor Meeldijk	Dec	6
1990 Buyer's Guide	Mar	8
Replacement Parts/Servicing Information Sourcebook by the ES&T staff	Dec	14
Switch Repair by Victor Meeldijk	Oct	22
PERSONAL COMPUTER SERVICING Another servicing opportunity by Conrad Persson	Jan	6
Keeping PC Hard Disk Drives Up and Running by Steve Gibson	Jun	24
Servicing Zenith microcomputers Part VI: Data and parity RAMS by John A. Ross	Jan	14
Servicing Zenith Microcomputers: the Floppy Disk Controller Card by John A. Ross	Oct	10
Servicing Zenith microcomputers part VII: The video card by John A. Ross	Feb	38
Servicing Zenith Microcomputers Part VIII: The Hard Disk Drive by John A. Ross	Nov	22
Teleservicing: A team approach to field service by ES&T staff	Jan	9

POWER PROTECTION	Month	Page
Monitoring and Correcting Power Problems by the ES&T staff	Nov	9
PREVENTIVE MAINTENANCE/STEPS Ten Steps to Prevent Equipment Failure by John Shepler	Oct	48
REMOTE CONTROLS Servicing Infrared Remote Controls by Conrad Persson	Nov	14
SERVICING/TROUBLESHOOTING TECHNIQUES A Colored-Pencil Approach to Servicing by Thomas G. Vlanzy	Nov	6
Removing and Installing Surface-Mount Devices in TVs, VCRs and CDs by Homer Davidson	Nov	16
Service Center Ideas by the ES&T Staff	Oct	21
Troubleshooting step by step by Thomas G. Vlanzy	Jul	17
SOFTWARE Surviving Success: Software for Managing Your Shop by Conrad Persson	Feb	44
TEST EQUIPMENT Accessing ICs for Testing by Bill Hansen	Jun	12
Bandwidth and rise time - two keys to selecting the right oscilloscope by Mike Hoyer	Apr	7
A DMM Shopping Checklist by Conrad Persson	Sep	14
The Evolution of DMM Design by Jim Bordyn	Jun	14
How to Choose a Low Cost Counter by Mark Mullins	Jun	20
The Leakage Test by the ES&T staff	May	18
Oscilloscopes: From looking glass to high-tech by Hans Toorens	Apr	10
Oscilloscope special report by Conrad Persson	Apr	6
Setting up an electronics servicing workbench by Conrad Persson	May	8
Test Equipment for LAN Troubleshooting by Dave Lentsch	Dec	38
Test Equipment Update by Conrad Persson	Jun	10
Test Equipment Update by the ES&T staff	Dec	37
When is an Oscilloscope not an Oscilloscope by the ES&T Staff	Jun	18
TOOLS The Portable Workbench by Conrad Persson	May	16
Hand Soldering: The Achilles Heel in Electronics Reliability by Alan Royston and Joe Keller	May	13
TV SERVICING After the Fuse Blows by Homer Davidson	Oct	40
AGC Circuits in Foreign-Built TVs by Homer Davidson	May	44

1990

Department Index

	Month	Page
AUDIO CORNER		
Audio headroom and dynamic range.....	Dec	.58
Beware of coupling capacitors.....	Nov	.39
Diagnosing problems in the bridge audio amplifier.....	Jul	.49
Electronically tuned radios.....	Jan	.54
Interfacing the telephone with an audio system.....	Aug	.24
Solving RFI complaints Part I.....	Feb	.54
Solving RFI complaints Part II.....	Mar	.52
Solving RFI complaints Part III.....	Apr	.54
Stereo phasing problems Part I.....	May	.52
Stereo phasing problems Part II.....	Jun	.52
Use stress tests to solve tricky problems.....	Oct	.15
Using a function generator to troubleshoot audio problems.....	Sep	.50
BOOKS		
AC/DC electricity and electronics made easy by Victor Veley.....	May	.20
Camcorder maintenance and repair by Homer Davidson.....	Jan	.47
Computer Technology Handbook by Art Margolis.....	May	.20
Electronic devices: Discrete and Integrated by Steve Freeman.....	Mar	.38
Electricity and electronics, A survey by Steve Fardo.....	Mar	.38
Electronic troubleshooting by Mike Krupnick.....	Jul	.50
Electronic Image by Mike Krupnick.....	Jul	.50
How to make printed circuit boards by Calvin Graf.....	May	.20
50 powerful printed circuit board projects by Dave Bochnow.....	Feb	.22
600 Low-cost electronic circuits by David Gauthier.....	May	.20
MacIntosh repair and upgrade secrets by Larry Pina.....	May	.20
Operational amplifier application troubleshooting and design by Homer Davidson.....	Apr	.38
Troubleshooting and repair: The New personal computers by Art Magolis.....	Jan	.47
Troubleshooting and repair of VCRs by Gordon McCombs.....	Jan	.47
Troubleshooting and repairing solid-state TVs by Homer, Davidson.....	Apr	.38
Troubleshooting and repairing electronic circuits 2nd Ed by Bob Goodman.....	Jul	.50
Understanding digital electronics 2nd Edition by R.H. Warring.....	May	.20
BUSINESS CORNER		
Accounting software for the consumer-electronics service center.....	Oct	.7
Cultivating a business instinct.....	May	.5
Indexing your business to inflation—Should there be a computer in your business?.....	Sep	.57
Keeping in touch.....	Feb	.22
Keys to servicing success.....	Aug	.17

	Month	Page
BUSINESS CORNER		
The importance of good housekeeping.....	Jun	.54
The benefits of membership in a professional organization.....	Jul	.57
Reducing Lack-Parts calls.....	Apr	.52
Trends for the 90's.....	Jan	.58
Your service truck is more than just transportation.....	Nov	.44

	Month	Page
COMPUTER CORNER		
A spring cleaning checklist.....	Jul	.44
Beware TSR programs.....	Dec	.51
Dealing with software problems.....	May	.51
Service logs.....	Oct	.57
Servicing modems.....	Sep	.48
Those hexadecimal numbers.....	Feb	.55
Understanding computer terms.....	Nov	.45
Understanding floppy disks.....	Aug	.37
Video monitors for the IBM PC.....	Apr	.56
Where Do I plug this cable in?.....	Mar	.54
Working with a hard disk drive system.....	Jan	.53

	Month	Page
TECHNOLOGY/TROUBLESHOOTING TIPS		
Special Report—Advances in consumer electronics technology by Carl Babcoke.....	Sep	.41
MGA		
model CD1945R high uncontrollable volume.....	Jan	.52
PHILCO		
chassis E25-6.....	Jan	.52
RCA		
CTC 130-B model FMR 555-R.....	May	.50
Video cameras boast fuzzy logic.....	Sep	.41

	Month	Page
VIDEO CORNER		
Isolating video head problems.....	Aug	.22
Diagnosing servo problems.....	Oct	.51
The amplifier as a troubleshooting aid.....	Feb	.56
The amplifier as a troubleshooting aid II.....	Mar	.56
The amplifier as a troubleshooting aid III.....	Apr	.56
The dreaded intermittent.....	May	.54
Troubleshooting digital picture in picture.....	Dec	.54
VCR reel servo circuitry.....	Sep	.52
VCR vertical sync.....	Jun	.49
The VHS VCR GII chassis.....	Nov	.47
When the cures become the symptoms.....	Jan	.56

	Month	Page
WHAT DO YOU KNOW ABOUT ELECTRONICS?		
Comments on capacitance.....	Jan	.48
Copper wire vs fiber optic cables.....	Apr	.50
Equivalent series resistance in capacitors.....	Jul	.14
Inductors and transformers - Part I.....	Dec	.48
Is this circuit series or parallel?.....	Jun	.46
Loudness control with impedance matching.....	Nov	.49
Measuring true RMS.....	May	.22
More about capacitors.....	Jul	.46
Resonance.....	Sep	.46
Resonance - continued.....	Oct	.46
$2\pi f = \omega$	Feb	.48

TV SERVICING	Month	Page
Horizontal Deflection Simplified by Robert Arso.....	Jan	40
Servicing the RCA CTC111 Chassis by Homer Davidson.....	Jul	20
Servicing Samsung High-Low TV Circuits by Homer Davidson.....	Sep	8
Switching Power Supplies by Robert Arso.....	Oct	16
Troubleshooting Start-Up Circuits by Homer Davidson.....	Dec	18
VCR SERVICING		
Drum and Capstan Servo Systems by Ron Smith.....	Jun	38
Head Cleaning Tapes: Should You Recommend Them? by ES&T staff.....	Feb	10
The Salvation Of Your Profit Margin? by Conrad Persson.....	Feb	6
Using Symptom Analysis to Troubleshoot a VCR by Victor Meeldijk.....	Aug	8
A VCR Repair Notebook by Victor Meeldijk.....	Feb	16

Presenting an affordable Light Box System.

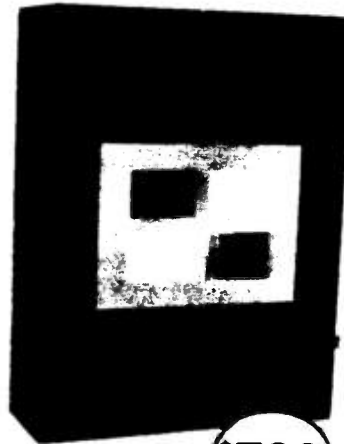

\$799

The method most
manufacturers recommend

Model TR100 CB
Camera Light Box
with (2) transparencies

- (2) 3200° Kelvin Lamps
(meets mfr. spec.)
- 1-year conditional
guarantee
- Transparencies mounted in
acrylic with optical scratch-
resistant surface
- 11-step gray scale
transparency
- 7-Bar color transparency
- All orders are shipped
within 72 hours, U.P.S.

NUTRONIX (313) 726-1278

P.O. Box 77103 • Sterling Hts., MI 48077

Circle (36) on Reply Card

WATCH FOR

BUSINESS CORNER

ELECTRONIC
Servicing & Technology

This exclusive monthly column will show
you how to run your service operation
more efficiently and profitably
You'll learn about

- building customer satisfaction
- writing service contracts
- marketing your services
- training technicians

Improve Your Form.

3-Part

A continuous feed form
used for customer c.o.d.
service or parts/access-
ory sales receipts
(NJCN). Not for warranty billing. Computer
generated software to be available soon.

5-Part

Available in snapout
(N5SN) or continuous
feed (N5CN). Match-
ing fields with N3SN,
except for customer estimate and receipts.
For warranty billing.

7-Part

A universal snapout
form (N7SN) designed
for both customer ser-
vice c.o.d. and manu-
facturer warranty billing. Complies fully with
the requirements of state and local ordinances,
including California.

Discounts

Carbonless NESDA Forms are available to
NESDA members at additional savings. For
pricing information and samples, or informa-
tion regarding other NESDA membership
benefits, write to NESDA, 2708 W. Berry St.,
Ft. Worth, TX 76109; or call (817) 921-9061.

The NESDA Form

NESDA, 2708 W. Berry St.
Fort Worth TX 76109
Phone: (817) 921-9061

Index

BASICS

- A game of logic from A to Z
by Lambert C. Huneault May ... 44
- A servicing technicians glossary
by Conrad Persson Apr ... 16
- Cellular telephone systems
by the ES&T Staff Jul ... 20
- dB or not dB that is the question
by Jud Williams Feb ... 42
- DC motor servicing
by John Shepler Jan ... 24
- Hall effect sensors in VCRs and other
applications
by Victor Meeldijk Sep ... 16
- Thyristors from A to Z
by Lambert C. Huneault Jan ... 14
- Understanding bipolar transistor: Part II
by Carl C. Babcoke Nov ... 3

CAMCORDER SERVICING

- Servicing camcorder motor circuits
by Homer L. Davidson May ... 9

COMPACT DISK SERVICING

- CD player servicing: Part II
by Victor Meeldijk Nov ... 17

COMPUTER MONITOR SERVICING

- Understanding and servicing computer
monitors Sep ... 8

CONTINUING EDUCATION

- Continuing education in servicing
by Conrad Persson Aug ... 10

ELECTROSTATIC DISCHARGE

- Controlling electrostatic discharge
by the ES&T Staff Sep ... 14

PARTS AND EQUIPMENT PURCHASING

- Replacement parts/servicing information
sourcebook by the ES&T Staff Dec ... 6
- 1991 Buyers Guide Mar ... 6
- Choosing a new scope
by Brad Harris Apr ... 6
- Choosing your replacements parts supplier
by Conrad Persson Aug ... 30
- Distributors Showcase
by ES&T Staff Apr ... 20

PERSONAL COMPUTER SERVICING

- Exploring the 80286 and 80386
based microcomputers: Combining
theory and practical servicing
techniques by John A. Ross May ... 38

Exploring the 80286 and 80386 Part II

- by John A. Ross Jun ... 22
- Servicing problems in IBM PS/2
monitors by Don D. Doerr Jun ... 4
- Servicing personal computer timing problems
by Eric Nay Jan ... 4

POWER PROTECTION

- Protecting circuits from line voltage
transients by the ES&T staff Nov ... 44

SERVICING/TROUBLESHOOTING TECHNIQUES

- Cleaning without CFC's
by Bruce Riffel Sep ... 11
- Electronic servicing precautions
by Homer L. Davidson Sep ... 37
- Printed circuit board repairs
by Thomas Vlazny May ... 16
- Troubleshooting horizontal circuits
in imported TVs
by Homer L. Davidson Oct ... 19
- Troubleshooting RCA CTC120 sweep
circuits by Homer L. Davidson Jul ... 12
- Troubleshooting RCA CTC 109 chassis
by Homer L. Davidson Apr ... 43
- Understanding and troubleshooting
bipolar transistors Part I
by Carl Babcoke Aug ... 23

SOFTWARE

- Service center management software
by Conrad Persson Feb ... 39

TEST EQUIPMENT

- All about DMM test leads
by Bill Hanson Oct ... 16
- A simple test for transformers
by Jud Williams, CET Oct ... 40
- Equipping a TV/VCR test bench on a tight
budget
by Bob Kral Aug ... 16
- Inexpensive oscilloscopes
by David C. Rights Dec ... 14
- Rethinking the technicians toolkit
by Conrad Persson May ... 14
- Test equipment update: Wading through
new multimeters by Conrad Persson Jun ... 12
- X-Y components patterns and absolute
analysis by R.L. Heyman Dec ... 20

TOOLS

- A multiple tool approach to replace surface
mount components by Louis Abbagnaro Nov ... 38

TV SERVICING

Installing satellite TV by Joseph Pandolfo	Jul	8
Servicing IF video circuits by Homer L. Davidson	Feb	8
Servicing directly coupled vertical circuits by Homer L. Davidson	Jun	46
Servicing TV width and linearity problems by Homer L. Davidson	Nov	20
TV servicing using an external power supply by Homer L. Davidson	Jan	8
Understanding AGC Part I by Lambert C. Huneault	Feb	22
Understanding AGC Part II by Lambert C. Huneault	Apr	7
Understanding AGC Part III by Lambert C. Huneault	Jun	22

VCR SERVICING

Diagnosing video head problems by Victor Meeldijk	Jul	40
Servicing VCR servo problems by Brian Phelps	Jun	14
VCR theory, troubleshooting by Frank Thomas	Feb	13

THE TEN MINUTE TREATMENT!

TEST / CLEAN / RESTORE CUSTOMER CRT'S ON THE SPOT



BELTRON SYSTEM™ 2000

The Smart One

- Fully Automatic.
- Microprocessor-Controlled Test/Clean/Restore and Auto Sequences.
- Simple and Safe for use with Today's CRT Voltage Ratings.
- Portable. Fits in own Attache Case.
- AC-Powered.
- Profitable. Enhances any Service Offering.
- Simplifies CRT Replacement Scheduling.

To Order Call
800/626-6929
FAX: 415/568-1397
TEL: 415/568-5282



Circle (4) on Reply Card

ATTENTION CAMERA TECHS!

NOW MORE AFFORDABLE THAN EVER!

\$499

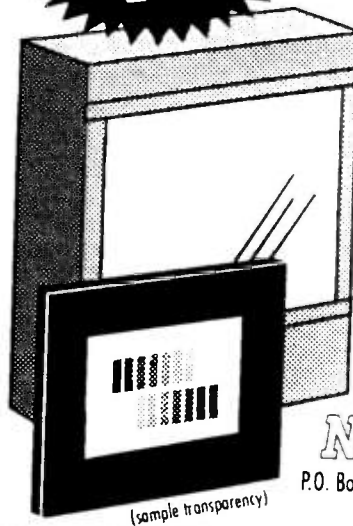

Model TR100 CB Camera Light Box with Transparencies

- (2) 3200° Kelvin Lamps (meets mfr. specs.)
- 7-Bar color transparency
- 11-step gray scale transparency
- Transparencies mounted in acrylic with optical scratch-resistant surface
- 1 year conditional guarantee
- Optional Transparencies Are Also Available

The method most manufacturers recommend

NUTRONIX, Inc.

P.O. Box 7103, Sterling Hts., MI 48078
(313)726-1278

Circle (10) on Reply Card

Come Out of the Dark.

Highlight your opportunity to enrich your skills at the 1992 National Professional Electronics Convention, August 3-8, Ft. Worth, TX. Programs will include:
*Technical training and certification.
*Management seminars and trade show.
*Register by January 31 to
SAVE UP TO \$115 PER PERSON.
For a registration form and information, rush the following to NESDA:

Name _____

Business _____

Address _____

City _____ State _____

Zip _____

Phone _____



2708 W. Berry St.
Ft. Worth, TX 76109
(817) 921-9061

1991 Department Index

	Month	Page
AUDIO CORNER		
Audio distortion.....	Aug	74
DAB: The future of radio.....	Dec	56
Digital signal processing.....	Nov	57
Frequency response and tonal balance.....	Mar	54
HI-Z lines.....	Jan	53
How to boost Am reception.....	Jun	27
The importance of tape head azimuth.....	May	37
The many flavors of dB.....	Oct	49
The story behind biamp.....	Jul	26
What's midi.....	Sep	52
When switches go bad.....	Apr	56
Why we need loudness buttons.....	Feb	38
BOOKS		
Beginners guide to reading schematics by Rob J. Traister.....	Jun	64
Benchtop Electronics Reference Manual by F.C. Veley.....	Jan	50
Design and build electrical power supplies by Irving M Gottlieb.....	Jul	54
Easy electronic projects for the 556 dual timer by Delton T. Horn.....	Feb	51
Electrostatic discharge for electronics by Neil Sclater.....	Jun	64
Encyclopedia of electronic circuits volume 3 by Rudolph F. Graf.....	Feb	51
Fiber optic communications handbook by CSELT.....	Jan	50
Introduction to electronic devices and circuits by Robert T. Paytner.....	Jun	64
Lenk's audio handbook for operation and troubleshooting by John D. Lenk.....	May	53
Lenk's video handbook: Operation and troubleshooting by John D. Lenk.....	Jan	50
Mastering electronics by John Watson.....	Aug	63
Microcomputer LANS 2nd edition by Mike Hordeski.....	Jan	50
Microwave oven repair by Homer L. Davidson.....	Aug	63
Modern spectrum analyzer theory and applications by Morris Engelson.....	May	53
Neural networks and fuzzy systems by Dr. Bart Kosko.....	Oct	53
Op-amp circuits and principles by H.M. Berlin.....	Aug	63
RS-232 made easy: 2nd edition single source to connecting computer equipment by Martin D. Seyer.....	Jul	54
Surface mount devices troubleshooting and repair by David L. Helserman.....	May	53
The illustrated dictionary of electronics by Rufus P. Turner.....	April	58

	Month	Page
The master IC cookbook 2nd edition by Calvin Hallmark.....	April	58
Tips and techniques for the electronics hobbyist by Gordon McComb.....	April	58
Troubleshooting and repairing VCRs 2nd edition by Gordon McComb.....	Jul	54
Understanding digital troubleshooting 3rd edition by Don L. Cannon.....	Aug	63
Using solid state electronics 5th edition by Don L. Cannon.....	Oct	53

BUSINESS CORNER

Base pricing on your cost of doing business.....	Feb	6
Have an advertising audit, have an advertising plan.....	Mar	55
Honing your business skills.....	Jun	11
Keeping your business healthy in a sick economy.....	Nov	11
Making the most of your yellow pages ad.....	Oct	44
Manage your personal finances carefully.....	Sep	48
Plan now for a successful 91.....	Jan	5
Surviving hard times.....	Apr	50
Turn customer complaints into profits.....	May	21
Understanding turnover and service level.....	Dec	5

COMPUTER CORNER

A little extra.....	May	58
A couple of servicing tips.....	Nov	50
Beware when adding new equipment.....	Mar	50
DOS path command.....	Jan	49
DOS problems.....	Jun	45
Hard disk space.....	Apr	18
Learn about popular software.....	Jul	48
Repairing microcomputer keyboards.....	Oct	41
RS-232 communications chip tester.....	Sep	56
Special slots in the PC.....	Feb	57
Understanding turner and service level.....	Dec	5

TECHNOLOGY/TROUBLESHOOTING TIPS

Set ID: Sylvania RA J147 chassis 13A304, SAMS 2760.....	Jun	58
Tension mask high-resolution color display provides bright, high-contrast, high-color fidelity picture.....	Jul	50
Tiny semiconductors can be massed produced.....	Apr	49
World's fastest high-capacity memory chip.....	May	51

VIDEO CORNER

A little about computer monitors.....	Jul	52
A glossary of television terms.....	Sep	41

	Month	Page
Causing a VCR to operate without a cassette in it.....	Jan	51
Is the all-digital simulcast HDTV system the television of the future?.....	Feb	52
Movable video heads provide noiseless speech search.....	Aug	70
Solving problems with close captions on a VCR.....	Dec	52
Tape trouble sensors.....	May	51
The LCD projection system.....	Mar	56
WHAT DO YOU KNOW ABOUT ELECTRONICS?		
Don't be misled by dB voltage gain.....	Jun	46
What errors in Test Your Electronics Knowledge?.....	Jul	56
Fine tuning resistor theory.....	Dec	50
Full moon syndrome.....	Sep	50
Graphical analysis of capacitor characteristics.....	Jan	46
More about magnetic flux.....	Feb	48
The final corrections.....	Apr	52
Talking to microprocessors and computers.....	May	48

WATCH FOR

BUSINESS CORNER

ELECTRONIC
servicing & technology

This exclusive monthly column will show you how to run your service operation more efficiently and profitably.

You'll learn about

- building customer satisfaction
- writing service contracts
- marketing your services
- hiring technicians.

SCHEMATICS

HP LASERJET PRINTERS

LASERJET-1 \$250 LASERJET-2 \$250

PS/2 SYSTEM BOARDS

8530	\$125	8560	\$175
8530-286	\$175	8570-16M	\$225
8550	\$175	8580-20M	\$225
8550-Z	\$200		

PS/2 DISPLAYS

8503	\$65	8513-23	\$75
8512-23	\$75	8513-72	\$75
8512-72	\$75		

TERMINAL DISPLAYS

3179 \$95 3191 \$125

EAGAN TECHNICAL SERVICES, INC.

1380 Corporate Center Curve • Eagan, MN 55121
PH. (612) 688-0098



Call for a free sample of our work . . .

PS/2 is a registered trademark of International Business Machines Corporation
HP and Laserjet are registered trademarks of Hewlett Packard Corporation

Circle (5) on Reply Card

Improve Your Form.

3-Part

A continuous feed form used for customer c.o.d. service or parts/accessory sales receipts

(N1CN). Not for warranty billing. Computer generated software to be available soon.

5-Part

Available in snapout (N5SN) or continuous feed (N5CN). Matching fields with N3SN.

except for customer estimate and receipts. For warranty billing.

7-Part

A universal snapout form (N7SN) designed for both customer service c.o.d. and manufacturer warranty billing.

Complies fully with the requirements of state and local ordinances, including California.

Discounts

Carbonless NESDA Forms are available to NESDA members at additional savings. For pricing information and samples, or information regarding other NESDA membership benefits, write to NESDA, 2708 W. Berry St., Ft. Worth, TX 76109; or call (817) 921-9061.

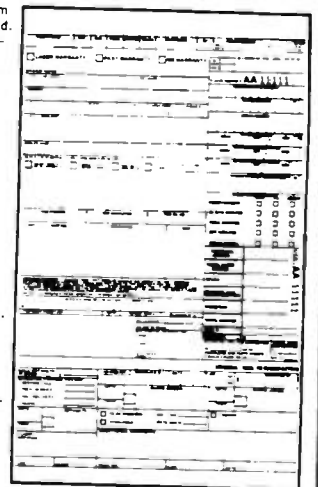

The NESDA Form

NESDA, 2708 W. Berry St.
Fort Worth TX 76109
Phone: (817) 921-9061

1991 Profax directory

Monthly index - 1982-1991

	Profax Number		Profax Number
October 1982			
NEC color video monitor, chassis Z7A	2000	December	
RCA B&W TV, chassis KCS207B	2001	NAP color TV, 19C3 series	2031
NAP color TV, chassis 09C201 CQ4X	2002	GE color TV, PC-B chassis	2032
November 1982			
Hitachi color TV, chassis NP80SX	2003	January 1984	
RCA color TV, chassis CTC115	2004	RCA KCS206 B&W	2033
NEC video projector, chassis W2A-1	2005	NAP E34 chassis	2034
December 1982			
NAP B&W TV model MQA014GY (w/radio)	2006	February 1984	
RCA color TV, chassis CTC108	2007	NAP 19C2 chassis	2035
January 1983			
Hitachi color TV GTX, chassis No. 615	2008	RCA KCS213 B&W	2036
RCA projection TV model PGR200/300	2009	March 1984	
Magnavox B&W TV, chassis 09M101	2010	GE AF/C chassis	2037
February 1983			
Hitachi color TV, NP9X chassis	2011	April 1984	
RCA color TV, CTC118 series	2012	GE GL/X chassis	2038
March 1983			
RCA B&W TV, chassis KCS206C (ac/dc/battery)	2013	GE XK B&W chassis	2039
Hitachi projection color TV, CT 5011	2014	NAP E32 chassis	2040
April			
GE color TV, AC-D AC-E	2015	May 1984	
NAP B&W TV, AM/FM radio UVG-12016		RCA CTC111 series	2041
May 1983			
NAP color TV, chassis E34-18, -19, -32, -33	2017	June 1984	
GE B&W TV, XE chassis	2018	GE XJ B&W chassis	2042
June 1983			
RCA color TV, CTC117 series	2019	NAP E32-58, -59 chassis	2043
NAP B&W TV, model B386QWA01	2020	July 1984	
July 1983			
Magnavox color TV, chassis E31-38	2021	GE EC/K chassis	2044
Philco color TV, chassis K-20	2022	NAP K10 chassis	2045
August 1983			
GE color TV, EM chassis	2023	August 1984	
NAP B&W TV, chassis 12M101	2024	RCA CTC123 series	2046
September 1983			
RCA color TV, chassis CTC120	2025	NAP RD425S1 & RXC192SL chassis	2047
NAP B&W TV, chassis 12M101	2026	September 1984	
October 1983			
RCA B&W TV, KCS205 series	2027	NAP E53-45, -46, -47, -48 chassis	2048
GE color TV, PM-A chassis	2028	GE XE B&W chassis	2049
November 1983			
RCA B&W TV, KCS204 series	2029	October 1984	
NAP color TV, 13C3 series	2030	RCA CTC132/132 series	2050
December 1983			
November 1984			
GE AB/AC chassis			
NAP BD 3911 SL01 B&W chassis			
December 1984			
RCA KCS B&W AM/FM/clock			
Hitachi NP81X chassis			
January 1985			
GE CM chassis			
NEC C13-304A chassis			
GE XM-E chassis			
February 1985			
GE PC-A chassis			
Hitachi CT2516 chassis			

1991 Profax Directory

	Profax Number
March 1985	
GE GK chassis	2060
Hitachi CQ4X chassis	2061
April 1985	
RCA CTC117 chassis	2062
NAP UXC chassis	2063
May 1985	
GE EC-A chassis	2064
NEC DJ-60EN(R) chassis	2065
June 1985	
GE EP-B chassis	2066
July 1985	
GE 19PC-F/H chassis	2067
August 1985	
GE PM-B chassis	2068
September 1985	
NAP EC-31-52, -56 & -58 chassis	2069
RCA CTC118 chassis	2070
October 1985	
NAP E-34-18, -32 & -33 chassis	2071
RCA CTC121 chassis	2072
November 1985	
GE BC-N chassis	2073
GE EP chassis	2074
December 1985	
GE PC-J chassis	2075
RCA CTC126 chassis	2076
January 1986	
RCA MMC 100, video monitor	2077
GE PM-A chassis	2078
February 1986	
GE BC-A chassis	2079
RCA 117 chassis	2080
March 1986	
RCA CTC133 chassis	2081
April 1986	
GE 25 PC(J) chassis	2082
RCA CTC120 chassis	2083
May 1986	
GE HP chassis, tuning & control systems	2084A
GE HP chassis, chroma	2084B
June 1986	
RCA CTC125 chassis	2085
RCA 207 series weather clock	2086
July 1986	
GE NF chassis	2087
GE PM-C chassis	2088
August 1986	
RCA CTC136 chassis	2089
September 1986	
RCA CTC130-S1 chassis	2090

	Profax Number	
October 1986		
GE X110 chassis, B&W TV	2091	
GE TV/AM/FM clock radio	2092	
November 1986		
RCA B&W TV basic service data, UVM chassis	2093	
GE 14-inch portable color TV, RS-A chassis	2094	
December 1986		
GE X110 chassis (cont.)	2095	
RCA UWJ chassis	2096	
January 1987		
GE color TV, MK-2 chassis	2097	
February 1987		
RCA color TV supplement, CTC117-S2	2098	
GE color TV, MK-1 chassis	2099	
April 1987		
Hitachi color TV, CT2250B, CT2250W chassis	3000	
May 1987		
RCA color TV, VDM140 chassis	3002	
GE color TV, NF chassis update	3003	
GE 5-inch B&W TV, 7-7130A chassis	3004	
June 1987		
Hitachi color TV, CT1358 chassis	3005	
RCA color TV, CTC135 chassis	3006	
July 1987 Zenith color TV, D13085/D1910B chassis		3007
GE color TV, MK-1 chassis, model 8-1938	3008	
August 1987		
Zenith color TV, D2500W chassis	3009	
Hitachi color TV, CT2020W, CT2020B chassis	3010	
September 1987		
Zenith color TV, SD2501W chassis	3011	
Hitachi color TV, CT2250B, CT2250W chassis	3012	
October 1987		
RCA color TV, CTC134 chassis	3013	
November 1987		
GE color TV, CTC140 chassis	3014	
December 1987		
Hitachi color TV, chassis CT0911	3015	
Zenith color TV, chassis SD2097S	3016	
January 1988		
Zenith PV800 color monitor	3017	
Hitachi color TV, CT1358 chassis	3018	
February 1988		
GE VCR, 1VCR2018W model	3019	
March 1988		
GE 8-4500 projection TV	3020	
April 1988		
NAP projection TV, E54-10 chassis	3021	
Zenith color TV, C2020H chassis	3022	
May 1988		
RCA PVM050 color TV	3023	
Hitachi CT2652, CT2653 color TVs	3024	

1991 Profax Directory

	Profax Number
June 1988	
Hitachi color TVs, CT2647/CT2648/CT2649 chassis	3025
NAP projection TV, E54-15 chassis	3026
July 1988	
GE model 1VCR2006W VCR	3027
Zenith color TV, CM-139/B-0 (B) chassis	3028
August 1988	
Hitachi color TV, CT1344 chassis	3029
NAP color TV, E51-56 chassis	3030
September 1988	
RCA color TV, PVM035 chassis	3031
GE color TV, NC-05X3/06X1 chassis	3032
October 1988	
Hitachi CT3020W/CT3020B color TV	3033
Zenith CM-139/B-3 (I) SD2511G/SD2581H color TV	3034
November 1988	
Hitachi VHS VCR, model VT-63A	3035
NAP RD4502SL/RLC312SL color TV monitors	3036
December 1988	
GE projection TV, PW chassis, model 40PW3000KA013037	
January 1989	
Hitachi color TV, CT1955, NP85XA chassis	3038
NAP color TV, series 19C2 chassis (Magnavox)	3039
February 1989	
RCA/GE color TV, CTC145/146 chassis	3040
Zenith color TV, CM-140/b-2(G) chassis (models SE2503G/SE2505P, SE2507N/SE2509H)	3041
March 1989	
NAP color TV, chassis E34-11	3042
Hitachi color TV, chassis CT1941/CT19A2, NP83X chassis	3043
April 1989	
GE VHS VCR, model 1VCR2002X	3044
Hitachi CT1955 color TV	3045
May 1989	
Zenith CM-14-0/B-3(1) color TV (models SE2721H/SE2725R/SE2727H)	3046
GE color TV, 1987 CTC136	3047
June 1989	
RCA P42000-S1 projection TV (additional models: RVM46700, 46GW700, P46000)	3048
NAP color TV, chassis E54-15 (Magnavox RD8518 and RD8520; Philco model P8190S; Sylvania PSC410 and PSC420)	3049
July 1989	
Hitachi CT2066 color TV	3050
RCA CTC135 color TV	3051
August 1989	
GE CTC135-S1 color TV	3052
Zenith CM-140/B-2(I) color TV	3053
September 1989	
RCA CSM055 color TV/AM/FM/clock radio	3054

	Profax Number
October 1989	
Hitachi CT2086 B/W chassis G7NU3 color TV	3055
Zenith PV4661H rear-projector color TV	3056
November 1989	
GE 1987 8-4500 projection color TV	3057
RCA/GE CTC145/146 color TV	3058
December 1989	
ZENITH CM-140/DIGITAL(C) chassis color TV (Models SE3135P/SE3191H/SE3535H/ZB2771H/ ZB2771H2/ZB2777H/ZB2777H2/ZB2797P/ ZB2797P2/ZB2797Y/ZB2797Y2/ZB3193H/ ZB3193Y/ZB3539T/ZB3539Y)	3059
January 1990	
Hitachi CT1395W G7NSU2 color TV	3060
February 1990	
Zenith CM-139/B1 (Y) and (K) Color TV Receivers Models SD2097S (Y) and SD1327W3, SD1327Y, SD1327Y3(K)	3061
March 1990	
RCA/GE CTC148/149-S2 chassis color TV	3062
April 1990	
Hitachi G7XU2/3 chassis color TV G7XU2 - models CT2087B/W, A087 (MT2870 through MT2878) G7XU3 - models CT2088B/W, A088 (MT2880, MT2886, MT2887)	3063
May 1990	
Zenith PV-140/Digital (G) Rear Proj. digital TV receiver, Zenith surround stereo system	3064
June 1990	
Hitachi CT4580K, VP7X2 chassis projection TV	3065
July 1990	
Zenith PV454-1P chassis color TV	3066
August 1990	
RCA/GE TX81 chassis color TV	3067
September 1990	
RCA/GE CTC156 chassis color TV	3068
October 1990	
Hitachi VP9X1 chassis color TV	3069
November 1990	
RCA/GE CTC169 (PV) chassis Color TV	3070
December 1990	
RCA CTC91 chassis color TV	3071
January 1991	
RCA CTC99 chassis color TV	3072
February 1991	
RCA CTC107 chassis color TV	3073
March 1991	
RCA/GE CTC168 chassis color TV	3074
April 1991	
RCA/GE CTC86 chassis color TV	3075

1991 Profax Directory

May 1991	Profax Number
RCA/GE KCS203 chassis B&W TV	3076
June 1991	
RCA CTC96 chassis color TV	3077
July 1991	
RCA CTC107 chassis color TV	3078
August 1991	
Hitachi CT1947/CT19A7 chassis color TV	3079

September 1991	Profax Number
Hitachi CT2541/2542 chassis color TV	3080
October 1991	
RCA/GE CTC167 chassis color TV	3081
November 1991	
RCA/GE CTC166 chassis color TV	3082
December 1991	
RCA/GE CTC169 chassis color TV	3083

Profax number index — 1982-1991

Profax Number	Month	Year
2000-2002	Oct	82
2003-2005	Nov	82
2006-2007	Dec	82
008-2010	Jan	83
2011-2012	Feb	83
2013-2014	Mar	83
2015-2016	Apr	83
2017-2018	May	83
2019-2020	Jun	83
2021-2022	Jul	83
2023-2024	Aug	83
2025-2026	Sep	83
2027-2028	Oct	83
2029-2030	Nov	83
2031-2032	Dec	83
2033-2034	Jan	84
2035-2036	Feb	84
2037	Mar	84
2038-2040	Apr	84
2041	May	84
2042-2043	Jun	84
2044-2045	Jul	84
2046-2047	Aug	84
2048-2049	Sep	84
2050	Oct	84
2051-2052	Nov	84
2053-2054	Dec	84
2055-2057	Jan	85
2058-2059	Feb	85
2060-2061	Mar	85
2062-2063	Apr	85
2064-2065	May	85
2066	Jun	85
2067	Jul	85
2068	Aug	85
2069-2070	Sep	85
2071-2072	Oct	85
2073-2074	Nov	85
2075-2076	Dec	85
2077-2078	Jan	86
2079-2080	Feb	86
2081	Mar	86
2082-2083	Apr	86
2084A-2084B	May	86
2085-2086	Jun	86
2087-2088	Jul	86
2089	Aug	86
2090	Sep	86
2091-2092	Oct	86
2093-2094	Nov	86
2095-2096	Dec	86

Profax Number	Month	Year
2097	Jan	87
2098-2099	Feb	87
(Note: numbers 2100-2999 were skipped)		
3007	Apr	87
3002-3003	May	87
3005-3006	Jun	87
3007-3008	Jul	87
3009-3010	Aug	87
3011-3012	Sep	87
3013	Oct	87
3014	Nov	87
3015-3016	Dec	87
3017-3018	Jan	88
3019	Feb	88
3020	Mar	88
3021-3022	Apr	88
3023-3024	May	88
3025-3026	Jun	88
3027-3028	Jul	88
3029-3030	Aug	88
3031-3032	Sep	88
3033-3034	Oct	88
3035-3036	Nov	88
3037	Dec	88
3038-3039	Jan	89
3040-3041	Feb	89
3042-3043	Mar	89
3044-3045	Apr	89
3046-3047	May	89
3048-3049	Jun	89
3050-3051	Jul	89
3052-3053	Aug	89
3054	Sep	89
3055-3056	Oct	89
3057-3058	Nov	89
3059	Dec	89
3060	Jan	90
3061	Feb	90
3062	Mar	90
3063	Apr	90
3064	May	90
3065	Jun	90
3066	Jul	90
3067	Aug	90
3068	Sep	90
3069	Oct	90
3070	Nov	90
3071	Dec	90
3072	Jan	91
3073	Feb	91
3074	Mar	91

1991 Profax Directory

Profax Number	Month	Year
3075	Apr	91
3076	May	91
3077	Jun	91
3078	Jul	91
3079	Aug	91

Profax Number	Month	Year
3080	Sep	91
3081	Oct	91
3082	Nov	91
3083	Dec	91

Company Index - 1982 - 1991

	Profax Number	Month and year
GENERAL ELECTRIC		
Color TV, AC-D AC-E	2015	Apr 83
B&W TV, XE chassis	2018	May 83
Color TV, EM chassis	2023	Aug 83
Color TV, PM-A chassis	2028	Oct 83
Color TV, PC-B chassis	2832	Dec 83
AF/C chassis	2037	Mar 84
GL/X chassis	2038	Apr 84
XK B&W chassis	2039	Apr 84
XJ B&W chassis	2042	Jun 84
EC/K chassis	2044	Jul 84
XE B&W chassis	2049	Sep 84
AB/AC chassis	2051	Nov 84
CM chassis	2055	Jan 85
XM-E chassis	2057	Jan 85
PC-A chassis	2058	Feb 85
GK chassis	2060	Mar 85
EC-A chassis	2064	May 85
EP-B chassis	2066	Jun 85
19PC-F/H chassis	2067	Jul 85
PM-B chassis	2068	Aug 85
BC-N chassis	2073	Nov 85
EP chassis	2074	Nov 85
PC-J chassis	2075	Dec 85
PM-A chassis	2078	Jan 86
BC-A chassis	2079	Feb 86
25 PC(J) chassis	2082	Apr 86
HP chassis, tuning and control systems	2084A	May 86
HP chassis, chroma	2084B	May 86
NF chassis	2087	Jul 86
PM-C chassis	2088	Jul 86
X110 chassis, B&W TV	2091	Oct 86
TV/AM/FM clock radio	2092	Oct 86
14-inch portable color TV	2094	Nov 86
X110 chassis (cont.)	2095	Dec 86
CTC140 chassis, color TV	3014	Nov 87
MK-1 chassis, model 8-1938	3008	Jul 87
MK-1 chassis	2099	Feb 87
MK-2 chassis	2097	Jan 87
NF chassis update, color TV	3003	May 87
7-7130A chassis, 5-inch B&W	3004	May 87
1VCR2006W model, VCR	3027	Jul 88
1VCR2018W model, VCR	3019	Feb 88
NC-05X3/06X1 chassis, color TV	3032	Sep 88
Projection TV 8-4500	3020	Mar 88
PW chassis, model 40PW3000KA01 projection TV	3037	Dec 88
VHS VCR, model 1VCR2002X	3044	Apr 89
Color TV, 1987 CTC136	3047	May 89
CTC135-S1 color TV	3052	Aug 89
1987 8-4500 projection color TV	3057	Nov 89
HITACHI		
Color TV, chassis NP80SX	2003	Nov 82
Color TV, GTX chassis No. 615	2008	Jan 83
Color TV, NP9X chassis	2011	Feb 83
Projection color TV, CT5011	2014	Mar 83

	Profax Number	Month and year
NP81X chassis	2054	Dec 84
CT2516 chassis	2059	Feb 85
CQ4X chassis	2061	Mar 85
CT1358 chassis, color TV	3005	Jun 87
CT2020W, CT2020B chassis	3010	Aug 87
CT2250B, CT2250W chassis	3000	Apr 87
CT2250B, CT2250W chassis	3012	Sep 87
CT1344 chassis color TV	3029	Aug 88
CT1358 chassis color TV	3018	Jan 88
CT2647/CT2648/CT2649 chassis color TVs	3025	Jun 88
CT2652, CT2653 color TVs	3024	May 88
CT3020W/CT3020B	3033	Oct 88
VHS VCR, model VT-63A	3035	Nov 88
CT1955 color TV, NP85XA chassis	3038	Jan 89
Color TV, chassis CT1941/CT19A2, NP83X chassis	3043	Mar 89
CT1955 color TV	3045	Apr 89
CT2066 color TV	3050	Jul 89
CT2086 B/W chassis G7NU3 color TV	3055	Oct 89
CT1395W G7NSU2 color TV	3060	Jan 90
G7XU2/3 chassis color TV	3063	Apr 90
G7XU2 - models CT2087B/W, A087(MT2870 through MT2878)		
G7XU3 - models CT2088B/W, A088(MT2880, MT2886, MT2887)		
CT4580K, VP7X2 chassis proj. TV	3065	Jun 90
VP9X1 chassis color TV	3069	Oct 90
CT1947/CT19A7 chassis color TV	3079	Aug 91
CT2541/2542 chassis color TV	3080	Sep 91
MAGNAVOX		
B&W TV chassis 09M101	2010	Jan 83
Color TV, chassis E31-38	2021	Jul 83
NAP		
Color TV, chassis 09C201 CQ4X	2002	Oct 82
B&W TV, model MQA014GY (w/radio)	2006	Dec 82
B&W TV, AM/FM radio UVG-1	2016	Apr 83
Color TV, chassis E34-18, -19, -32, -33	2017	May 83
B&W TV, model B386QWA01	2020	Jun 83
B&W TV, chassis 12M101	2024	Aug 83
B&W TV, chassis 12M101 (duplicate)	2026	Sep 83
Color TV, 13C3 series	2030	Nov 83
Color TV, 19C3 series	2031	Dec 83
E34 chassis	2034	Jan 84
19C2 chassis	2035	Feb 84
E32 chassis	2040	Apr 84
E32-58, -59 chassis	2043	Jun 84
K10 chassis	2045	Jul 84
RD 425S1 & RXC 192SL chassis	2047	Aug 84
E53-45, -46, -47, -48 chassis	2048	Sep 84
BD3911 SL01 B&W chassis	2051	Nov 84
UXC chassis	2063	Apr 85
EC-31-52, -56 & -58 chassis	2069	Sep 85
E-34-18, -32 & -33 chassis	2071	Oct 85
E51-56 chassis, color TV	3030	Aug 88

1991 Profax Directory

Year
 .91
 .91
 .91
 .91

 nth
 year

 ec 84
 b 85
 ar 85
 n 87
 g 87
 r 87
 p 87
 g 88
 n 88
 n 88
 y 88
 ct 88
 v 88
 n 89

 ar 89
 ar 89
 ul 89
 et 89
 n 90
 ar 90

 n 90
 et 90
 g 91
 p 91

 3
 3

 2
 2
 3

 y 83
 n 83
 g 83
 p 83
 v 83
 ec 83
 n 84
 b 84
 r 84
 n 84
 ul 84
 g 84
 p 84
 v 84
 pr 85
 ep 85
 et 85
 g 88

Profax Number	Month and year
E54-10 chassis, projection TV	3021 Apr 88
E54-15 chassis, projection TV	3026 Jun 88
RD4502SL/RLC312SL color TV monitors	3036 Nov 88
Color TV, series 19C2 chassis (Magnavox)	3039 Jan 89
Color TV, chassis E34-11	3042 Mar 89
Color TV, chassis E54-15	3049 Jun 89
(Magnavox RD8518 and RD8520; Philco model P8190S; Sylvania PSC410 and PSC420)	
NEC	
Color video monitor, chassis Z7A	2000 Oct 82
Video projector, chassis W2A-1	2005 Nov 82
C13-304A chassis	2056 Jan 85
J-60EN(R) chassis	2065 May 85
PHILCO	
Color TV, chassis K-20	2022 Jul 83
RCA	
B&W TV, chassis KCS207B	2001 Oct 82
Color TV, chassis CTC115	2004 Nov 82
Color TV, chassis CTC108	2007 Dec 82
Projection TV, model PGR200/300	2009 Jan 83
Color TV, CTC118 series	2012 Feb 83
B&W TV, chassis KCS 206C	2013 Mar 83
Color TV, CTC117 series	2019 Jun 83
Color TV, chassis CTC120	2025 Sep 83
B&W TV KCS205 series	2027 Oct 83
B&W TV KCS204 series	2029 Nov 83
KCS206 B&W	2033 Jan 84
KCS213 B&W	2036 Feb 84
CTC111 series	2041 Mar 84
CTC123 series	2046 Apr 84
CTC131/132 series	2050 Oct 84
KCS B&W AM/FM clock	2053 Dec 84
CTC117 chassis	2062 Apr 85
CTC118 chassis	2070 Sep 85
CTC121 chassis	2072 Oct 85
CTC126 chassis	2076 Dec 85
MMC100, video monitor	2077 Jan 86
CTC117 chassis	2080 Feb 86
CTC133 chassis	2081 Mar 86
CTC120 chassis	2083 Apr 86
CTC125 chassis	2085 Jun 86
207 series weather clock	2086 Jun 86
CTC136 chassis	2089 Aug 86
CTC130-S1 chassis	2090 Sep 86
B&W TV basic service data	2093 Nov 86
UWJ chassis	2096 Dec 86
CTC117-S2 color TV supplement	2098 Feb 87
CTC134 chassis, color TV	3013 Oct 87
CTC135 chassis, color TV	3006 Jun 87
VDM140 chassis, color TV	3002 May 87
PVM035 chassis color TV	3031 Sep 88
PVM050 color TV	3023 May 88
P42000-S1 projection TV	3048 Jun 89
(additional models: RVM46700, 46GW700, P46000) CTC135 color TV	3051 Jul 89
CSM055 color TV/AM/FM/clock radio	3054 Sep 89
CTC91 chassis color TV	3071 Dec 90
CTC99 chassis color TV	3072 Jan 91
CTC107 chassis color TV	3073 Feb 91
CTC96 chassis color TV	3077 Jun 91
CTC107 chassis color TV	3078 Jul 91
RCA/GE	
Color TV, CTC145/146 chassis	3040 Feb 89
CTC145/146 color TV	3058 Nov 89

Profax Number	Month and year
CTC148/149-S2 chassis color TV	3062 Mar 90
TX81 chassis color TV	3067 Aug 90
CTC156 chassis color TV	3068 Sep 90
CTC169 (PV) chassis Color TV	3070 Nov 90
CTC168 chassis color TV	3074 Mar 91
CTC86 chassis color TV	3075 Apr 91
KCS203 chassis B&W TV	3076 May 91
CTC167 chassis color TV3081	Oct 91
CTC166 chassis color TV	3082 Nov 91
CTC169 chassis color TV	3083 Dec 91
ZENITH	
D2500W chassis, color TV	3009 Aug 87
D13085/D1910B chassis, color TV	3007 Jul 87
SD2501W chassis, color TV	3011 Sep 87
CM-139/B-0 (B) chassis color TV	3028 Jul 88
CM-139/B-3 (I) SD2511G/SD2581H	3034 Oct 88
C2020H chassis color TV	3022 Apr 88
PV800 color monitor	3017 Jan 88
Color TV, CM-140/b-2(G) chassis	3041 Feb 89
CM-14-0/B-3(I) color TV	3046 May 89
(models SE2721H/SE2725R/SE2727H)	
CM-140/B-2(I) color TV	3053 Aug 89
PV4661H rear-projector color TV	3056 Oct 89
CM-140/DIGITAL(C) chassis color TV	3059 Dec 89
(Models SE3135P/SE3191H/SE3535H/ ZB2771H/ZB2771H2/ZB2777H/ZB2777H2/ ZB2797P/ZB2797P2/ZB2797Y/ZB2797Y2/ ZB3193H/ZB3193Y/ ZB3539T/ZB3539Y)	
CM-139/B1 (Y) and (K) Color TV Receivers	3061 Feb 90
Models SD2097S (Y) and SD1327W3, SD1327Y, SD1327Y3(K) PV-140/Digital (G) Rear Proj. digital TV	3064 May 90
receiver, Zenith surround stereo system	
PV454-1P chassis color TV	3066 Jul 90

WATCH FOR

BUSINESS CORNER

ELECTRONIC

Servicing & technology

This *exclusive* monthly column will show you how to run your service operation more efficiently and profitably.

You'll learn about

- building customer satisfaction
- writing service contracts
- marketing your services
- hiring technicians.

1992 ARTICLE INDEX

BASICS

A few good ideas for service centers by the ES&T staff.....	Feb	42
A glossary of integrated circuit terms by Victor Meeldijk.....	Dec	52
A homemade isolation transformer to cure H-K shorts by R.J. Redden.....	Sep	19
Conformal coating removal by Jay W. Parton.....	Jul	13
Curing satellite system electrical interference and interruptions by Francis J. Stifter.....	Feb	38
Dealing with poor connections by Victor Meeldijk.....	May	20
Digital electronics: A little logic goes a long way by Lambert C. Huneault.....	Feb	17
Measurements can be only as accurate as your connections by John M. Graff.....	Jun	6
Measurement and Instrumentation: The 1990's by John M. Graff.....	Jul	13
Operational amplifiers by Joseph Klimes.....	Oct	26
Oscilloscope update: Using oscilloscopes for CCTV testing by Matt Ivey.....	Apr	6
Practical applications of filtering circuits by Dale C. Shackelford.....	Jan	16
Programmable power supplies by the ES&T staff.....	Feb	21
Using scope cameras to record waveforms. by Vaughn D. Martin.....	Oct	44
Compact disc interactive Part I by Marcel R. Rialland.....	Aug	15
Compact disc interactive Part II by Marcel R. Rialland.....	Oct	13
Compact disc interactive Part III by Marcel R. Rialland.....	Nov	10

COMPUTER/MONITOR SERVICING

Color display monitors by Vaughn D. Martin.....	Jul	6
Micro display technology by John Ross.....	Sep	26
Understanding and servicing computer monitors Part II by Stan Warner.....	Jan	20
Working with microcomputer display technology Part I - Comparing technologies by John Ross.....	Apr	20
Working with microcomputer display technology Part II - Hercules and RGBI by John Ross.....	Jun	40
Working with microcomputer display technology Part III by John Ross.....	Jul	37

Working with microcomputer display technology Part IV-Flat tension masks by John Ross.....	Oct	19
--	-----	----

CONTINUING EDUCATION

Continuing education in servicing by Conrad Persson.....	Aug	6
---	-----	---

PARTS AND EQUIPMENT PURCHASING

1992 Buyer's Guide by the ES&T staff.....	Mar	4
Distributors showcase by the ES&T staff.....	Aug	38
Replacement parts/servicing information sourcebook by the ES&T staff.....	Dec	10

SERVICING/TROUBLESHOOTING TECHNIQUES

A servicing technicians glossary by Conrad Persson.....	May	41
Cellular mobile telephone systems Part III by William H. Bowen.....	Jan	16
Cellular mobile telephone systems Part IV by William H. Bowen.....	Apr	12
Cleaning electronic game cartridges by Matt J. McCullar.....	May	24
Hand held digital troubleshooting Part I by Vaughn D. Martin.....	Nov	40
Hand held digital troubleshooting Part II by Vaughn D. Martin.....	Dec	17
Servicing audiocassette decks by Sheldon Fingerman.....	May	37
The service bench: Heart of the service center by Conrad Persson.....	May	11
Troubleshooting CD motor circuits by Homer L. Davidson.....	Jun	22

SOFTWARE

Computer software for service center management by Conrad Persson.....	Feb	26
---	-----	----

TOOLS/TEST EQUIPMENT

Choosing a multimeter for today's electronic troubleshooting by Bob Greenberg.....	Sep	15
How to make a precision extension by Sheldon Fingerman.....	Nov	8
Making tools out of unusual raw materials by Sheldon Fingerman.....	Sep	60
Selecting an oscilloscope by Bob Orlack.....	Nov	20
Selecting the right oscilloscope by Bill Hansen.....	Jun	20
Test equipment update by the ES&T staff.....	Jun	6
The technician's tool kit by Conrad Persson.....	May	8

To Order Back Issues

Send \$3.50 Per Issue (Check, Money Order, Mastercard, VISA, and AMEX).

Send All Correspondence To:
Electronic Servicing & Technology
 76 North Broadway, Hicksville, NY 11801
 Call 516-681-2922; FAX 516-681-2926

Name: _____

Address: _____

City: _____ State: _____ Zip: _____

Issue(s) Orders: _____

Payment Enclosed Money Order
 MasterCard VISA AMEX

Card # _____ Exp. Date _____

Signature: _____

ORDER YOUR BACK ISSUES TODAY!

1992 ARTICLE INDEX

TV SERVICING

Diagnosing TV problems in the Sharp model 19D82A	
by Homer L. Davidson	Nov15
Servicing Goldstar's CMT and CMZ vertical circuits	
by Homer L. Davidson	Jan6
Servicing high and low voltage circuits in RCA's CTC 110 chassis	
by Homer L. Davidson	Sep20
Servicing vertical circuits without a schematic	
by Homer L. Davidson	Jul17
Three TV tough dogs	
by Homer L. Davidson	May15
Troubleshooting Sharp's 19J63 and 19J65 portable TV	
by Homer L. Davidson	Feb13
Troubleshooting the intermittent TV chassis	
by Homer L. Davidson	Oct08

VCR SERVICING

How to speed up common VCR adjustments	
by the ES&T staff	Jun17

1992 Department Index

AUDIO CORNER

	Month	Page
A few thoughts on audio cable	Nov	65
AMAX means enhanced radio	Feb	45
DAT: Digital audio tape	Jan	40
Data signals coming to radio	May	54
Digital tuners have arrived	Dec	51
Simplified surround sound	Jun	52
Tricks enhance audio performance	Sep	62
When adding noise improves audio	Aug	37

BUSINESS CORNER

Customer satisfaction is key to service success ..	Jan	56
Keeping your employees motivated	Mar	54
How's your service quality?	Jul	22
Making the most of your yellow pages ad	Feb	55
Should you offer free estimates?	Nov	07
Using a newsletter to inform customers	Jul	50

COMPUTER CORNER

Apple Macintosh computer repair	Aug	54
Computers continue to evolve toward consumer product status	Oct	54
Computer motherboard repairs	Sep	54
Expert systems in servicing	Feb	55
Keeping PC hard disk drives up and running	Feb	48
Make a record of the system configuration	Nov	58
PC diagnostic: One technician's view	Jan	38
Servicing IBM computer monitors	Jul	52
What's multimedia?	Mar	46

SUCCESSFUL SERVICING

Combination of factors leads to success	Oct	60
---	-----	----

High tech, commercial products key to success

at Page TV	Nov	62
Frick Electronics updates lines of products serviced	Sep	50

TECHNOLOGY/TROUBLESHOOTING TIPS

Image processor for digital still camera	Feb	57
Weak fuses	Nov	53
World's smallest electromagnetic motor	Dec	63

VIDEO CORNER

Automatic color control	Apr	54
Camcorder servicing	May	50
Dealing with menus	Feb	50
Direct broadcast satellite TV	Jul	46
High voltage power system problems	Oct	56
On-screen video display technology Part I	Nov	60
On-screen video display technology Part II	Dec	63
Understanding comb filters	Mar	44
Video printer	Jun	46

WHAT DO YOU KNOW ABOUT ELECTRONICS?

A challenge worth trying	Jun	44
Are you a genius?	Nov	52
ASICS, glitches and curve tracers	Apr	50
Continuation of the computer series	Oct	51
Holes in semiconductors are not "nothing"	Jul	44
It moves	Feb	44
Mass storage continued	Sep	44
Resistors continued	Jan	44
Taking care of business	Aug	44
What is true and what is false	May	44

1992 Profax Directory

October 1982	Profax Number	January 1984	
NEC color video monitor, chassis Z7A	2000	RCA KCS206 B&W	2033
RCA B&W TV, chassis KCS207B	2001	NAP E34 chassis	2034
NAP color TV, chassis 09C201 CQ4X	2002		
November 1982		February 1984	
Hitachi color TV, chassis NP80SX	2003	NAP 19C2 chassis	2035
RCA color TV, chassis CTC115	2004	RCA KCS213 B&W	2036
NEC video projector, chassis W2A-1	2005		
December 1982		March 1984	
NAP B&W TV model MQA014GY (w/radio)	2006	GE AF/C chassis	2037
RCA color TV, chassis CTC108	2007		
January 1983		April 1984	
Hitachi color TV GTX, chassis No. 615	2008	GE GL/X chassis	2038
RCA projection TV model PGR200/300	2009	GE XK-B&W chassis	2039
Magnavox B&W TV, chassis 09M101	2010	NAP E32 chassis	2040
February 1983		May 1984	
Hitachi color TV, NP9X chassis	2011	RCA CTC111 series	2041
RCA color TV, CTC118 series	2012		
March 1983		June 1984	
RCA B&W TV, chassis KCS206C (ac/dc/battery)	2013	GE XJ B&W chassis	2042
Hitachi projection color TV, CT 5011	2014	NAP E32-58, -59 chassis	2043
April 1983		July 1984	
GE color TV, AC-D AC-E	2015	GE EC/K chassis	2044
NAP B&W TV, AM/FM radio UVG-1	2016	NAP K10 chassis	2045
May 1983		August 1984	
NAP color TV, chassis E34-18, -19, -32, -33	2017	RCA CTC123 series	2046
GE B&W TV, XE chassis	2018	NAP RD425SI & RXC192SL chassis	2047
June 1983		September 1984	
RCA color TV, CTC117 series	2019	NAP E53-45, -46, -47, -48 chassis	2048
NAP B&W TV, model B386QWA01	2020	GE XE B&W chassis	2049
July 1983		October 1984	
Magnavox color TV, chassis E31-38	2021	RCA CTC132/132 series	2050
Philco color TV, chassis K-20	2022		
August 1983		November 1984	
GE color TV, EM chassis	2023	GE AB/AC chassis	2051
NAP B&W TV, chassis 12M101	2024	NAP BD 3911 SL01 B&W chassis	2052
September 1983		December 1984	
RCA color TV, chassis CTC120	2025	RCA KCS B&W AM/FM/clock	2053
NAP B&W TV, chassis 12M101	2026	Hitachi NP81X chassis	2054
October 1983		January 1985	
RCA B&W TV, KCS205 series	2027	GE CM chassis	2055
GE color TV, PM-A chassis	2028	NEC C13-304A chassis	2056
November 1983		February 1985	
RCA B&W TV, KCS204 series	2029	GE PC-A chassis	2058
NAP color TV, 13C3 series	2030	Hitachi CT2516 chassis	2059
December 1983		March 1985	
NAP color TV, 19C3 series	2031	GE GK chassis	2060
GE color TV, PC-B chassis	2032	Hitachi CQ4X chassis	2061
		April 1985	
		RCA CTC117 chassis	2062
		NAP UXC chassis	2053

1992 Profax Directory

May 1985		October 1986	
GE EC-A chassis	2064	GE X110 chassis, B&W TV	2091
NEC DJ-60EN(R) chassis.....	2065	GE TV/AM/FM clock radio	2092
June 1985		November 1986	
GE EP-B chassis	2066	RCA B&W TV basic service data, UVM chassis	2093
July 1985		GE 14-inch portable color TV, RS-A chassis.....	2094
GE 19PC-F/H chassis	2067	December 1986	
August 1985		GE X110 chassis (cont.)	2095
GE PM-B chassis	2068	RCA UWJ chassis.....	2096
September 1985		January 1987	
NAP EC-31-52, -56 & -58 chassis.....	2069	GE color TV, MK-2 chassis	2097
RCA CTC118 chassis	2070	February 1987	
October 1985		RCA color TV supplement, CTC117-S2.....	2098
NAP E-34-18, -32 & -33 chassis	2071	GE color TV, MK-1 chassis	2099
RCA CTC121 chassis	2072	April 1987	
November 1985		Hitachi color TV, CT2250B, CT2250W chassis	3000
GE BC-N chassis	2073	May 1987	
GE EP chassis	2074	RCA color TV, VDM140 chassis	3002
December 1985		GE color TV, NF chassis update	3003
GE PC-J chassis	2075	GE 5-inch B&W TV, 7-7130A chassis	3004
RCA CTC126 chassis	2076	June 1987	
January 1986		Hitachi color TV, CT1358 chassis.....	3005
RCA MMC 100, video monitor.....	2077	RCA color TV, CTC135 chassis.....	3006
GE PM-A chassis	2078	July 1987	
February 1986		Zenith color TV, D13085/D1910B chassis	3007
GE BC-A chassis	2079	GE color TV, MK-1 chassis, model 8-1938	3008
RCA 117 chassis.....	2080	August 1987	
March 1986		Zenith color TV, D2500W chassis	3009
RCA CTC133 chassis	2081	Hitachi color TV, CT2020W, CT2020B chassis	3010
April 1986		September 1987	
GE 25 PC(J) chassis	2082	Zenith color TV, SD2501W chassis	3011
RCA CTC120 chassis	2083	Hitachi color TV, CT2250B, CT2250W chassis	3012
May 1986		October 1987	
GE HP chassis, tuning & control systems	2084A	RCA color TV, CTC134 chassis.....	3013
GE HP chassis, chroma	2084B	November 1987	
June 1986		GE color TV, CTC140 chassis	3014
RCA CTC125 chassis	2085	December 1987	
RCA 207 series weather clock.....	2086	Hitachi color TV, chassis CT0911.....	3015
July 1986		Zenith color TV, chassis SD2097S.....	3016
GE NF chassis.....	2087	January 1988	
GE PM-C chassis	2088	Zenith PV800 color monitor	3017
August 1986		Hitachi color TV, CT1358 chassis.....	3018
RCA CTC136 chassis	2089	February 1988	
September 1986		GE VCR, 1VCR2018W model	3019
RCA CTC130-S1 chassis.....	2090	March 1988	
		GE 8-4500 projection TV	3020

1992 Profax Directory

April 1988

NAP projection TV, E54-10 chassis.....	3021
Zenith color TV, C2020H chassis.....	3022

May 1988

RCA PVM050 color TV.....	3023
Hitachi CT2652, CT2653 color TVs.....	3024

June 1988

Hitachi color TVs, CT2647/CT2648/CT2649 chassis.....	3025
NAP projection TV, E54-15 chassis.....	3026

July 1988

GE model 1VCR2006W VCR.....	3027
Zenith color TV, CM-139/B-0 (B) chassis.....	3028

August 1988

Hitachi color TV, CT1344 chassis.....	3029
NAP color TV, E51-56 chassis.....	3030

September 1988

RCA color TV, PVM035 chassis.....	3031
GE color TV, NC-05X3/06X1 chassis.....	3032

October 1988

Hitachi CT3020W/CT3020B color TV.....	3033
Zenith CM-139/B-3 (I) SD2511G/SD2581H color TV.....	3034

November 1988

Hitachi VHS VCR, model VT-63A.....	3035
NAP RD4502SL/RLC312SL color TV monitors.....	3036

December 1988

GE projection TV, PW chassis, model 40PW3000KA01.....	3037
---	------

January 1989

Hitachi color TV, CT1955, NP85XA chassis.....	3038
NAP color TV, series 19C2 chassis (Magnavox).....	3039

February 1989

RCA/GE color TV, CTC145/146 chassis.....	3040
Zenith color TV, CM-140/b-2(G) chassis.....	3041
(models SE2503G/SE2505P, SE2507N/SE2509H)	

March 1989

NAP color TV, chassis E34-11.....	3042
Hitachi color TV, CT1941/CT19A2, NP83X chassis.....	3043

April 1989

GE VHS VCR, model 1VCR2002X.....	3044
Hitachi CT1955 color TV.....	3045

May 1989

Zenith CM-14-0/B-3(1) color TV.....	3046
(models SE2721H/SE2725R/SE2727H)	
GE color TV, 1987 CTC136.....	3047

June 1989

RCA P42000-S1 projection TV.....	3048
(additional models: RV M46700, 46GW700, P46000)	

NAP color TV, chassis E54-15.....	3049
(Magnavox RD8518 and RD8520; Philco model P8190S; Sylvania PSC410 and PSC420)	

July 1989

Hitachi CT2066 color TV.....	3050
RCA CTC135 color TV.....	3051

August 1989

GE CTC135-S1 color TV.....	3052
Zenith CM-140/B-2(I) color TV.....	3053

September 1989

RCA CS11055 color TV/AM/FM/clock radio.....	3054
---	------

October 1989

Hitachi CT2086 B/W chassis G7NU3 color TV.....	3055
Zenith PV4661H rear-projector color TV.....	3056

November 1989

GE 1987 8-4500 projection color TV.....	3057
RCA/GE CTC145/146 color TV.....	3058

December 1989

ZENITH CM-140/DIGITAL(C) chassis color TV.....	3059
(Models SE3135P/SE3191H/SE3535H/ZB2771H/ZB2771H2/ ZB2777H/ZB2777H2/ZB2797P/ZB2797P2/ZB2797Y/ ZB2797Y2/ZB3193H/ZB3193Y/ZB3539T/ZB3539Y)	

January 1990

Hitachi CT1395W G7NSU2 color TV.....	3060
--------------------------------------	------

February 1990

Zenith CM-139/B1 (Y) and (K) Color TV Receivers.....	3061
Models SD2097S (Y) and SD1327W3, SD1327Y, SD1327Y3(K)	

March 1990

RCA/GE CTC148/149-S2 chassis color TV.....	3062
--	------

April 1990

Hitachi G7XU2/3 chassis color TV.....	3063
G7XU2 - models CT2087B/W, A087 (MT2870 through MT2878) G7XU3 - models CT2088B/W, A088 (MT2880, MT2886, MT2887)	

May 1990

Zenith PV-140 - Digital (G) Rear proj. P digital TV receiver, Zenith surround stereo system.....	3064
---	------

June 1990

Hitachi CT4580K, VP7X2 chassis projection TV.....	3065
---	------

July 1990

Zenith PV454-1P chassis color TV.....	3066
---------------------------------------	------

August 1990

RCA/GE TX81 chassis color TV.....	3067
-----------------------------------	------

1992 Profax Directory

September 1990	
RCA/GE CTC156 chassis color TV	3068
October 1990	
Hitachi VP9X1 chassis color TV	3069
November 1990	
RCA/GE CTC169 (PV) chassis Color TV	3070
December 1990	
RCA CTC91 chassis color TV	3071
January 1991	
RCA CTC99 chassis color TV	3072
February 1991	
RCA CTC107 chassis color TV	3073
March 1991	
RCA/GE CTC168 chassis color TV	3074
April 1991	
RCA/GE CTC86 chassis color TV	3075
May 1991	
RCA/GE KCS203 chassis B&W TV	3076
June 1991	
RCA CTC96 chassis color TV	3077
July 1991	
RCA CTC107 chassis color TV	3078
August 1991	
Hitachi CT1947/CT19A7 chassis color TV	3079
September 1991	
Hitachi CT2541/2542 chassis color TV	3080
October 1991	
RCA/GE CTC167 chassis color TV	3081
November 1991	3082
RCA/GE CTC166 chassis color TV	
December 1991	3083
RCA/GE CTC169 chassis color TV	
January 1992	3084
RCA/GE CTC 168 Chassis color TV	
February 1992	3085
Hitachi AP13 Color TV	
March 1992	3086
Hitachi VT-M40A Color TV	
April 1992	3087
Hitachi 3267E VCR	

May 1992	3088
RCA/GE CTC 168-53 Color TV	
June 1992	3089
Hitachi VT-M231A VCR	
July 1992	3090
Hitachi VT-F551A VCR	
August 1992	3091
RCA/GE Color TV No 7-7800A	
September 1992	3092
RCA/GE TX82 Color TV	
October 1992	3093
Sharp Model 13C-M100 Color TV	
November 1992	3094
Sharp Model 27C-5200 Color TV	
January 1993	3095
Hitachi VT M150A VCR	

1992/1993 Profax Schematics Special Issue:

Curtis Mathes Projection TV: Models SMP 4100, 4600, 5210
 Hitachi Camcorder Model UM-E2A
 Memorex Pocketvision 26. Catalog Number 16-163
 Mitsubishi VCR Model HS-U55
 Panasonic Color TV Model SR400EK
 RCA/GE VCR Model VG4202
 Sharp Color TV Model 27SV65
 Toshiba Color TV Model CF2077A: CX21772
 Zenith Color TV: Models SD5515/SD5535/SD555G

Profax number index — 1982-1991

Profax Number	Month	Year
2000-2002	Oct	82
2003-2005	Nov	82
2006-2007	Dec	82
2008-2010	Jan	83
2011-2012	Feb	83
2013-2014	Mar	83
2015-2016	Apr	83
2017-2018	May	83
2019-2020	Jun	83
2021-2022	Jul	83
2023-2024	Aug	83
2025-2026	Sep	83
2027-202	Oct	83
2029-2030	Nov	83
2031-2032	Dec	83
2033-2034	Jan	84
2035-2036	Feb	84
2037	Mar	84
2038-2040	Apr	84
2041	May	84

1992 Profax Directory

Profax Number	Month	Year
2042-2043	Jun	84
2044-2045	Jul	84
2046-2047	Aug	84
2048-2049	Sep	84
2050	Oct	84
2051-2052	Nov	84
2053-2054	Dec	84
2055-2057	Jan	85
2058-2059	Feb	85
2060-2061	Mar	85
2062-2063	Apr	85
2064-2065	May	85
2066	Jun	85
2067	Jul	85
2068	Aug	85
2069-2070	Sep	85
2071-2072	Oct	85
2073-2074	Nov	85
2075-2076	Dec	85
2077-2078	Jan	86
2079-2080	Feb	86
2081	Mar	86
2082-2083	Apr	86
2084A-2084B	May	86
2085-2086	Jun	86
2087-2088	Jul	86
2089	Aug	86
2090	Sep	86
2091-2092	Oct	86
2093-2094	Nov	86
2095-2096	Dec	86
2097	Jan	87
2098-2099	Feb	87
(Note: numbers 2100-2999 were skipped)		
3000	Apr	87
3002-3003	May	87
3005-3006	Jun	87
3007-3008	Jul	87
3009-3010	Aug	87
3011-3012	Sep	87
3013	Oct	87
3014	Nov	87
3015-3016	Dec	87
3017-3018	Jan	88
3019	Feb	88
3020	Mar	88
3021-3022	Apr	88
3023-3024	May	88
3025-3026	Jun	88
3027-3028	Jul	88
3029-3030	Aug	88
3031-3032	Sep	88
3033-3034	Oct	88
3035-3036	Nov	88
3037	Dec	88
3038-3039	Jan	89
3040-3041	Feb	89
3042-3043	Mar	89
3044-3045	Apr	89
3046-3047	May	89

Profax Number	Month	Year
3048-3049	Jun	89
3050-3051	Jul	89
3052-3053	Aug	89
3054	Sep	89
3055-3056	Oct	89
3057-3058	Nov	89
3059	Dec	89
3060	Jan	90
3061	Feb	90
3062	Mar	90
3063	Apr	90
3064	May	90
3065	Jun	90
3066	Jul	90
3067	Aug	90
3068	Sep	90
3069	Oct	90
3070	Nov	90
3071	Dec	90
3072	Jan	91
3073	Feb	91
3074	Mar	91
3075	Apr	91
3076	May	91
3077	Jun	91
3078	Jul	91
3079	Aug	91
3080	Sep	91
3081	Oct	91
3082	Nov	91
3083	Dec	91
3084	Jan	92
3085	Feb	92
3086	Mar	92
3087	Apr	92
3088	May	92
3089	Jun	92
3090	Jul	92
3091	Aug	92
3092	Sep	92
3093	Oct	92
3094	Nov	92
3095	Dec	92

Company index — 1982-1991

	Profax #	Month
CURTIS MATHES		
Proj. TV : Models 4100, 4600, 521	Special	1992/93
GENERAL ELECTRIC		
Color TV, AC-D AC-E	2015	Apr 83
B&W TV, XE chassis	2018	May 83
Color TV, EM chassis	2023	Aug 83
Color TV, PM-A chassis	2028	Oct 83
Color TV, PC-B chassis	2832	Dec 83
AF/C chassis	2037	Mar 84
GL/X chassis	2038	Apr 84

1992 Profax Directory

	Profax #	Month
XK B&W chassis	2039	Apr 84
XJ B&W chassis	2042	Jun 84
EC/K chassis	2044	Jul 84
XE B&W chassis	2049	Sep 84
AB/AC chassis	2051	Nov 84
CM chassis	2055	Jan 85
XM-E chassis	2057	Jan 85
PC-A chassis	2058	Feb 85
GK chassis	2060	Mar 85
EC-A chassis	2064	May 85
EP-B chassis	2066	Jun 85
19PC-F/H chassis	2067	Jul 85
PM-B chassis	2068	Aug 85
BC-N chassis	2073	Nov 85
EP chassis	2074	Nov 85
PC-J chassis	2075	Dec 85
PM-A chassis	2078	Jan 86
BC-A chassis	2079	Feb 86
25 PC(J) chassis	2082	Apr 86
HP chassis, tuning and control systems	2084A	May 86
HP chassis, chroma	2084B	May 86
NF chassis	2087	Jul 86
PM-C chassis	2088	Jul 86
X110 chassis, B&W TV	2091	Oct 86
TV/AM/FM clock radio	2092	Oct 86
14-inch portable color TV	2094	Nov 86
X110 chassis (cont.)	2095	Dec 86
CTC140 chassis, color TV	3014	Nov 87
MK-1 chassis, model 8-1938	3008	Jul 87
MK-1 chassis	2099	Feb 87
MK-2 chassis	2097	Jan 87
NF chassis update, color TV	3003	May 87
7-7130A chassis, 5-inch B&W	3004	May 87
1 VCR2006W model, VCR	3027	Jul 88
1 VCR2018W model, VCR	3019	Feb 88
NC-05X3/06X1 chassis, color TV	3032	Sep 88
Projection TV 8-4500	3020	Mar 88
PW chassis, model 40PW3000KA01 TV	3037	Dec 88
VHS VCR, model 1 VCR2002X	3044	Apr 89
Color TV, 1987 CTC136	3047	May 89
CTC135-S1 color TV	3052	Aug 89
1987 8-4500 projection color TV	3057	Nov 89

HITACHI

Camcorder Model UM-E2A	Special	1992/93
Color TV, Chassis AP13	3085	Feb 92
Color TV, chassis NP80SX	2003	Nov 82
Color TV, GTX chassis No.615	2008	Jan 83
Color TV, NP9X chassis	2011	Feb 83
Projection color TV, CT5011	2014	Mar 83
NP81X chassis	2054	Dec 84
CT2516 chassis	2059	Feb 85
CQ4X chassis	2061	Mar 85
CT1358 chassis, color TV	3005	Jun 87
CT2020W, CT2020B chassis	3010	Aug 87
CT2250B, CT2250W chassis	3000	Apr 87
CT2250B, CT2250W chassis	3012	Sep 87
CT1344 chassis color TV	3029	Aug 88
CT1358 chassis color TV	3018	Jan 88
CT2647/CT2648/CT2649 chassis color TVs	3025	Jun 88

	Profax #	Month
CT2652, CT2653 color TVs	3024	May 88
CT3020W/CT3020B	3033	Oct 88
VHS VCR, model VT-63A	3035	Nov 88
CT1955 color TV, NP85XA chassis	3038	Jan 89
Color TV, chassis CT1941/CT19A2, NP83X	3043	Mar 89
CT1955 color TV	3045	Apr 89
CT2066 color TV	3050	Jul 89
CT2086 B/W chassis G7NU3 color TV	3055	Oct 89
CT1395W G7NSU2 color TV	3060	Jan 90
G7XU2/3 chassis color TV	3063	Apr 90
G7XU2 - models CT2087B/W, A087 (MT2870 through MT2878)		
G7XU3 - models CT2088B/W, A088 (MT2880, MT2886, MT2887)		
CT4580K, VP7X2 chassis proj. TV	3065	Jun 90
VP9X1 chassis color TV	3069	Oct 90
CT1947/CT19A7 chassis color TV	3079	Aug 91
CT2541/2542 chassis color TV	3080	Sep 91
VCR Model 3267E	3087	Apr 92
VCR Model VT-F551A	3090	Jul 92
VCR Model VT-M40A	3086	Mar 92
VCR Model VT-150A	3095	Dec 92

MAGNAVOX

B&W TV chassis 09M101	2010	Jan 83
Color TV, chassis E31-38	2021	Jul 83

MEMOREX

Pocketvision 26 TV, Catalog Number 16-163	Special	1992/93
---	---------	---------

MITSUBISHI

VCR Model HS-U55	Special	1992/93
------------------	---------	---------

NAP

Color TV, chassis 09C201 CQ4X	2002	Oct 82
B&W TV, model MQA014GY (w/radio)	2006	Dec 82
B&W TV, AM/FM radio UVG-1	2016	Apr 83
Color TV, chassis E34-18, -19, -32, -33	2017	May 83
B&W TV, model B386QWA01	2020	Jun 83
B&W TV, chassis 12M101	2024	Aug 83
B&W TV, chassis 12M101 (duplicate)	2026	Sep 83
Color TV, 13C3 series	2030	Nov 83
Color TV, 19C3 series	2031	Dec 83
E34 chassis	2034	Jan 84
19C2 chassis	2035	Feb 84
E32 chassis	2040	Apr 84
E32-58, -59 chassis	2043	Jun 84
K10 chassis	2045	Jul 84
RD 425S1 & RXC 192SL chassis	2047	Aug 84
E53-45, -46, -47, -48 chassis	2048	Sep 84
BD3911 SL01 B&W chassis	2051	Nov 84
UXC chassis	2063	Apr 85
EC-31-52, -56 & -58 chassis	2069	Sep 85
E-34-18, -32 & -33 chassis	2071	Oct 85
E51-56 chassis, color TV	3030	Aug 88
E54-10 chassis, projection TV	3021	Apr 88
E54-15 chassis, projection TV	3026	Jun 88
RD4502SL/RLC312SL color TV monitors	3036	Nov 88
Color TV, series 19C2 chassis (Magnavox)	3039	Jan 89
Color TV, chassis E34-11	3042	Mar 89

1992 Profax Directory

	Profax #	Month
Color TV, chassis E54-15	3049	Jun 89
(Magnavox RD8518 and RD6520; Philco model P8190S; Sylvania PSC410 and 420)		

NEC

Color video monitor, chassis Z7A	2000	Oct 82
Video projector, chassis W2A-1	2005	Nov 82
C13-304A chassis	2056	Jan 85
DJ-60EN(R) chassis	2065	May 85

PANASONIC

Color video TV model SR400EK	Special	1992/93
------------------------------------	---------	---------

PHILCO

Color TV, chassis K-20	2022	Jul 83
------------------------------	------	--------

RCA

B&W TV, chassis KCS207B	2001	Oct 82
Color TV, chassis CTC115	2004	Nov 82
Color TV, chassis CTC108	2007	Dec 82
Projection TV, model PGR200/300	2009	Jan 83
Color TV, CTC118 series	2012	Feb 83
B&W TV, chassis KCS 206C	2013	Mar 83
Color TV, CTC117 series	2019	Jun 83
Color TV, chassis CTC120	2025	Sep 83
B&W TV KCS205 series	2027	Oct 83
B&W TV KCS204 series	2029	Nov 83
KCS206 B&W	2033	Jan 84
KCS213 B&W	2036	Feb 84
CTC111 series	2041	Mar 84
CTC123 series	2046	Apr 84
CTC131/132 series	2050	Oct 84
KCS B&W AM/FM clock	2053	Dec 84
CTC117 chassis	2062	Apr 85
CTC118 chassis	2070	Sep 85
CTC121 chassis	2072	Oct 85
CTC126 chassis	2076	Dec 85
MMC100, video monitor	2077	Jan 86
CTC117 chassis	2080	Feb 86
CTC133 chassis	2081	Mar 86
CTC120 chassis	2083	Apr 86
CTC125 chassis	2085	Jun 86
207 series weather clock	2086	Jun 86
CTC136 chassis	2089	Aug 86
CTC130-S1 chassis	2090	Sep 86
B&W TV basic service data	2093	Nov 86
UWJ chassis	2096	Dec 86
CTC117-S2 color TV supplement	2098	Feb 87
CTC134 chassis, color TV	3013	Oct 87
CTC135 chassis, color TV	3006	Jun 87
VDM140 chassis, color TV	3002	May 87
PVM035 chassis color TV	3031	Sep 88
PVM050 color TV	3023	May 88
P42000-S1 projection TV	3048	Jun 89
(Additional models: RVM46700, 46GW700, P46000)		
CTC135 color TV	3051	Jul 89
CSM055 color TV/AM/FM/clock radio	3054	Sep 89

	Profax #	Month
CTC91 chassis color TV	3071	Dec 90
CTC99 chassis color TV	072	Jan 91
CTC107 chassis color TV	3073	Feb 91
CTC96 chassis color TV	3077	Jun 91
CTC107 chassis color TV	3078	Jul 91

RCA/GE (Thomson Consumer Electronics)

Color TV, Model 7-7800A	3091	Aug 92
Color TV, CTC145/146 chassis	3040	Feb 89
CTC145/146 color TV	3058	Nov 89
CTC148/149-S2 chassis color TV	3062	Mar 90
CTC156 chassis color TV	3068	Sep 90
CTC169 (B&W) chassis Color TV	3070	Nov 90
CTC168 chassis color TV	3074	Mar 91
CTC86 chassis color TV	3075	Apr 91
KCS203 chassis B&W TV	3076	May 91
CTC167 chassis color TV	3081	Oct 91
CTC166 chassis color TV	3082	Nov 91
CTC168 chassis color TV	3084	Jan 92
CTC168-53 chassis color TV	3088	May 92
CTC169 chassis color TV	3083	Dec 91
TX81 chassis color TV	3067	Aug 90
TX82 chassis color TV	3092	Sep 92
VCR Model VG4202	Special	1992/93

SHARP

Color TV, Model 13C-M100	3093	Oct 92
Color TV, Model 27C-5200	3094	Nov 92
Color TV, Model 27SV65 Color TV	Special	1992/93

TOSHIBA

Color TV Model CF2077A: CX21772	Special	1992/93
---------------------------------------	---------	---------

ZENITH

D2500W chassis, color TV	3009	Aug 87
D13085/D1910B chassis, color TV	3007	Jul 87
SD2501W chassis, color TV	3011	Sep 87
CM-139/B-0 (B) chassis color TV	3028	Jul 88
CM-139/B-3 (I) SD2511G/SD2581H	3034	Oct 88
C2020H chassis color TV	3022	Apr 88
PV800 color monitor	3017	Jan 88
Color TV, CM-140/b-2(G) chassis	3041	Feb 89
CM-14-0/B-3(1) color TV	3046	May 89
(models SE2721H/SE2725R/SE2727H)		
CM-140/B-2(I) color TV	3053	Aug 89
PV4661H rear-projector color TV	3056	Oct 89
CM-139/B2: D5515, SD5535, SD555G	Special	1992/93
CM-140/DIGITAL(C) chassis color TV	3059	Dec 89
(Models SE3135P/SE3191H/SE3535H/ ZB2771H/ZB2771H2/ZB2777H/ZB2777H2/ ZB2797P/ZB2797P2/ZB2797Y/ZB2797Y2/ ZB3193H/ZB3193Y/ZB3539T/ZB3539Y)		
CM-139/B1 (Y) and (K) Color TV Receivers ..	3061	Feb 90
Models SD2097S (Y) and SD1327W3, SD1327Y, SD1327Y3(K)		
PV-140/Digital (G) Rear Proj. digital TV	3064	May 90
PV454-1P chassis color TV	3066	Jul 90