

# C-K-L-C

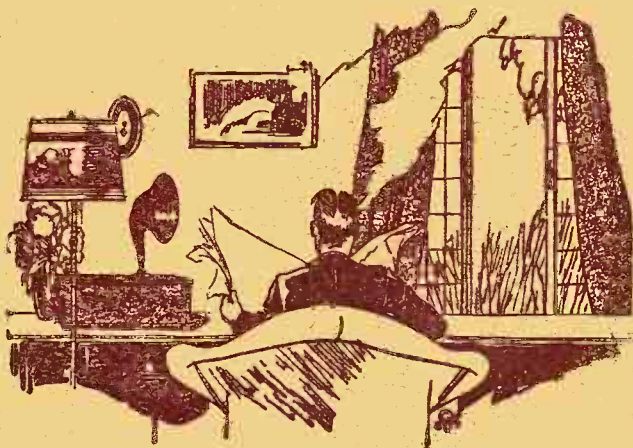

## RADIO LOG

The Alberta Pacific Grain Company Ltd

CALGARY

ALBERTA



The Albertan Publishing Co., Ltd.

THE NEW  
**VICTOR**  
*Orthophonic*  
"True in Sound"  
**RADIO**

**8 TUBES**



**ALL ELECTRIC**

Just Plug In — The Electric Co. Is Your Power Plant.

**T**HE NEW VICTOR RADIO is of such design that it will answer the most exacting requirements of any demand. Technicians who view it say that it is the most expertly designed—Electrically and Mechanically—of anything they have seen. That is, of course, a natural thing to expect from a company renowned as builders of the highest quality reproduction.

**Table Model**  
**\$190.00**

**Low Boy**  
**\$285.00**

**High Boy**  
**\$485.00**

COMPLETE WITH TUBES

We will gladly demonstrate any of these models to you—In your own home, if desired.

**CLARKE MUSIC CO.**

133 EIGHTH AVENUE WEST, CALGARY

*Pianos*

*Orthophonic Victrolas*

*Records*

*Sheet Music*

THE HAMS  
and BACON  
THAT LEAVE THE  
LINGERING SENSE  
of  
SATISFACTION  
of  
A MEAL  
ENJOYED

Gainers'  
Superior



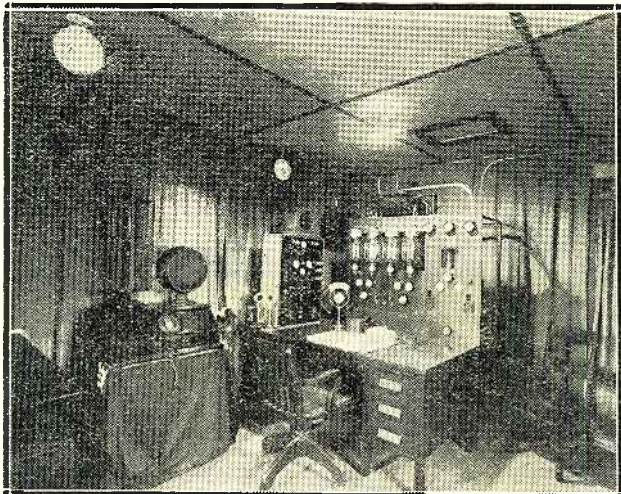

Operating Room CKLC Broadcasting Station, Red Deer, Alberta.

**C = K = L = C**

**THE ALBERTA PACIFIC GRAIN CO., LTD.  
PROGRAM SCHEDULES**

(All Schedules Mountain Standard Time)

**DAILY EXCEPT SUNDAY**

- 8:30 a.m.—CHCT: G. F. Tull & Ardern, Ltd., Calgary: Grain Futures; Opening Markets.
- 10:30 a.m.—CHCT: G. F. Tull & Ardern, Ltd., Calgary: Grain Futures; Mid-Session Markets.
- 11:45 a.m.—CKCL: Musical Selections.
- 12:00 noon—CHCT: G. F. Tull & Ardern, Ltd., Calgary: Stock, Bond, Oil Quotations; Winnipeg and Chicago Grain Futures Close.
- 12:30 p.m.—CKLC: Quotation Hour Program: news, courtesy The Calgary Albertan; weather; The Alberta Pacific Grain Co., Ltd., Market Quotations.
- 4:00 p.m.—Radio Hour.

**MONDAY, WEDNESDAY AND FRIDAY**

- 3:00 p.m.—Matinee program, music. Household chats. Courtesy Maple Leaf Milling Co., Ltd.

**DAILY EXCEPT SATURDAY & SUNDAY**

- 7:00 p.m.—Solloway, Mills & Co., Ltd., Calgary: Grain, Mine and Oil Bulletins.
- 7:30 p.m.—News flashes, courtesy The Edmonton Bulletin; Markets, weather. (7:50) Shubert Fur Talk.
- 8:00 p.m.—Studio Program.
- SUNDAY**
- 11:00 a.m.—Morning Church Service.
- 5:00 p.m.—Organ Recital.
- 7:30 p.m.—Evening Church Service.
- 9:15 p.m.—Radio Hour.

**STUDIOS  
CALGARY — RED DEER — EDMONTON**

2000 Watts

Wave Length 356.9 Meters

840 K.C.

*They copied all they could follow  
But they couldn't copy my mind  
I left them sweating and stealing  
A year and a half behind.*

Kipling

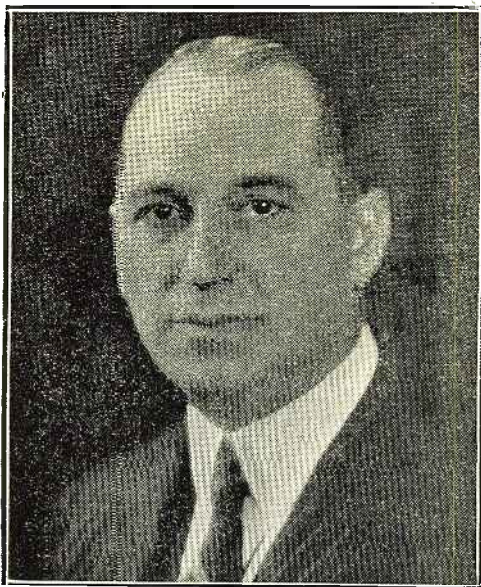

*Imitation is the sincerest form of flattery.*

**W. P. CHRYSLER**

*The most copied of all motor car manufacturers*

C-K-L-C Log Book  
CANADIAN STATIONS

Stations Arranged Alphabetically by Call Letter

Call Letter	1	2	3	Kilo-cycle	City	Time	Power	Meters
CFAC	50	50	50	690	Calgary, Alberta	M	500	434.5
CFBO				890	St. John, N.B.	E	50	336.9
CFCA				840	Toronto, Ont.	C	500	356.9
CFCF				730	Montreal, Que.	E	1650	410.7
CFCH				600	Iroquois Falls, Ont.	C	250	499.7
CFCN	50	50	50	690	Calgary, Alta.	M	1800	434.5
CFCT				630	Victoria, B.C.	P	500	479.9
CFCY				960	Charlottetown, P.E.I.	E	100	312.3
CFJC				1120	Kamloops, B.C.	P	15	267.7
CFLC				1010	Prescott, Ont.	C	50	296.9
CFMC				1120	Kingston, Ont.	C	20	267.7
CFNB				1210	Frederickton, N.B.	E	50	247.8
CFCO				1210	Chatham, Ont.	C	25	247.8
CFQC				910	Saskatoon, Sask.	M	500	329.5
CFRB				960	King, York Co., Ont.	E	1000	312.3
CFRC				1120	Kingston, Ont.	E	500	267.7
CHCA				690	Calgary, Alberta	M	250	434.5
CHCK				960	Charlottetown, P.E.I.	E	30	312.3
CHCS				880	Hamilton, Ont.	E	10	340.7
CHCT				840	Red Deer, Alta.	M	1000	356.9
CHGS				1120	Summerside, P.E.I.	E	25	267.7
CHLS				730	Vancouver, B.C.	P	50	410.7
CHMA				580	Edmonton, Alta.	M	250	516.9
CHML				880	Mt. Hamilton, Ont.	E	50	340.7

## Stations Arranged Alphabetically by Call Letter

Call Letter	1	2	3	Kilo-cycle	City	Time	Power	Meters
CHNC				580	Toronto, Ont.	E	500	516.9
CHNS				930	Halifax, N.S.	E	500	322.4
CHRC				880	Quebec, Que.	E	500	322.4
CHWC				960	Pilot Butte, Sask.	M	500	312.3
CHWK				1210	Chilliwack, B.C.	P	5	247.8
CHYC				730	Montreal, Que.	E	750	410.7
CJBC				960	Toronto, Ont.	C	5000	312.3
CJBR				960	Regina, Sask.	M	500	312.3
CJCA	74	72	72	580	Edmonton, Alta.	M	500	516.9
CJCI				690	Calgary, Alberta	M	250	434.5
CJGC				910	London, Ont.	E	500	329.5
CJGX				630	Yorkton, Sask.	C	500	475.9
CJHS				910	Saskatoon, Sask.	M	250	329.5
CJOC				1120	Lethbridge, Alta.	M	50	267.7
CJOR				1030	Sea Island, B.C.	P	50	291.1
CJRM				1010	Moose Jaw, Sask.	M	500	296.9
CJRW				1010	Fleming, Sask.	M	500	296.9
CJSC				580	Toronto, Ont.	C	500	516.9
CKAC				730	Montreal, Que.	E	1200	410.7
CKCD				730	Vancouver, B.C.	P	50	410.7
CKCI				880	Quebec, Que.	E	22½	340.7
CKCK	18	23	23	960	Regina, Sask.	M	500	312.3
CKCL				580	Toronto, Ont.	C	500	516.9
CKCO				690	Ottawa, Ont.	E	100	434.5
CKCR				1010	Brantford, Ont.	E	50	296.9
CKCV				880	Quebec, Que.	E	50	340.7

*Victor Radio and*  

---

*De Forest Crosley*  

---

TWO LEADERS TODAY

*if* you haven't heard these sets  
then you have not heard Radio  
at its best.

Wonderful tone and selectivity combined  
with beautiful case work all go to make  
these sets the greatest value in the radio  
world today.

WRITE FOR CATALOGUES AND TERMS

**Heintzman & Co., Ltd.**

322 EIGHTH AVENUE WEST - CALGARY

M6119



Stations Arranged Alphabetically by Call Letter

Call Letter	1	2	3	Kilo-cycle	City	Time	Power	Meters
CKFC				730	Vancouver, B.C.	P	50	410.7
CKGW				960	Toronto, Ont.	C	5000	312.3
CKLC	32	32	32	840	Red Deer, Alta.	M	1000	356.9
CKMC				1210	Cobalt, Ont.	C	15	247.8
CKMO	46	43	43	730	Vancouver, B.C.	P	50	410.7
CKNC				580	Toronto, Ont.	C	500	516.9
CKOC				880	Hamilton, Ont.	E	100	340.7
CKOW				840	Toronto, Ont.	C	500	356.9
CKPC				1210	Preston, Ont.	E	25	247.8
CKPR				1120	Midland, Ont.	E	50	267.7
CKSH				1010	St. Hyacinthe, Que.	E	50	296.9
CKUA	25	25	25	580	Edmonton, Alta.	M	500	516.9
CKMO				730	Vancouver, B.C.	P	50	410.7
CKWX				730	Vancouver, B.C.	P	100	410.7
CKY	37	37	37	780	Winnipeg, Man.	C	5000	384.4
CNRA				630	Moncton, N.B.	E	500	479.9
CNRC	50	50	50	690	Calgary, Alta.	M	500	434.5
CNRE	74	74	74	580	Edmonton, Alta.	M	500	516.9
CNRM				730	Montreal, Que.	E	1000	410.7
CNRO				690	Ottawa, Ont.	E	500	434.5
CNRQ				880	Quebec, Que.	E	50	340.7
CNRR				960	Regina, Sask.	M	500	312.3
CNRS				910	Saskatoon, Sask.	M	500	329.5
CNRT				840	Toronto, Ont.	E	500	356.9
CNRV	15	15	15	1030	Vancouver, B.C.	P	500	291.1
CNRW	33	37	37	780	Winnipeg, Man.	C	5000	384.4

*A Message from  
Ingraham's Shoe Store  
Calgary*

## FEET ARE AS DIFFERENT AS FACES

And just as important as your eyes and teeth as far as your general health is concerned.

### *Ingraham's*

Salespeople have studied feet, they know feet, they know how to fit shoes so that you may enjoy complete foot comfort and better good health.

If you are not getting maximum foot comfort visit

### Ingraham's Shoe Store

At CALGARY

It will pay you. Ingraham's give expert shoe fitting at moderate prices for every foot in the family.

# NET WORK PROGRAMS

All Hours Given in Mountain Standard Time

## N. B. C. SYSTEM

### SUNDAY

- 2:30 to 3:00 p.m. Peerless Reproducers  
KFI, KHQ, KOMO, KGW, KPO.
- 5:30 to 6:00 p.m. Biblical Drama  
KGQ, KOMO, KGW, KGO, KFI.
- 6:15 to 7:15 p.m. Colliers Radio Hour  
KDKA, WJR, WLW, KYW, WREN, KOA, WCCO.
- 8:30 to 9:00 p.m. Anglo-Persians  
KHQ, KOMO, KGW, KGO, KFI.
- 10:00 to 11:00 p.m. Atwater Kent  
KHQ, KOMO, KGW, KGO, KFI.

### MONDAY

- 7:30 to 8:30 p.m. Gen. Motors Family  
KHQ, KOMO, KGW, KGO, KPO, KFI, KOA, WCCO, WGN.
- 9:00 to 10:00 p.m. Shell Symphonists  
KHQ, KOMO, KGW, KPO, KFI.
- 10:00 to 10:30 p.m. Firestone Program  
KOA, KFI, KPO, KGW, KOMO, KHQ, KSL

### TUESDAY

- 7:00 to 8:00 p.m. Eveready Hour  
KHQ, KOMO, KGW, KGO, KPO, KFI, KOA, WGN.
- 8:00 to 8:30 p.m. Cliquot Club Esks.  
KOA, KHQ, KOMO, KGW, KGO, KPO, KFI, WOC, WGN, KSD.
- 9:30 to 10:00 p.m. Amaizo's Gitanos  
KHQ, KOMO, KGW, KGO, KPO, KFI.
- 9:30 to 10:00 p.m. Ben Bernie's Orch.  
KOA, KFI.

### WEDNESDAY

- 7:30 to 8:30 p.m. Palmolive Hour  
KHQ, KOMO, KGW, KGO, KPO, KFI, KOA.
- 10:00 to 10:30 p.m. Roads to Romance  
KHQ, KOMO, KGW, KGO, KPO, KFI.
- 11:00 to 12:00 p.m. The Trocadarans  
KGW, KFI, KGO.

### THURSDAY

- 7:00 to 7:30 p.m. Sieberling Program  
KHQ, KOMO, KGW, KGO, KPO, KFI, KOA.
- 8:30 to 9:30 p.m. Standard Symphony  
KHQ, KOMO, KGW, KGO, KFI.
- 10:30 to 11:00 p.m. Maxwell Program  
KHQ, KOMO, KGW, KGO, KPO, KFI, (7:30-8:00 KOA).

### FRIDAY

- 7:00 to 7:30 p.m. Wrigley Review  
KHQ, KOMO, KGW, KGO, KFI, KOA.
- 9:00 to 10:00 p.m. R.C.A. Hour  
KHQ, KOMO, KGW, KGO, KPO, KFI.

### SATURDAY

- 6:00 to 7:00 p.m. National Symphony  
KOA, KFI.
- 7:00 to 8:00 Philco Hour  
KHQ, KOMO, KGW, KGO, KPO, KFI.
- 8:00 to 9:00 p.m. Lucky Strike Hour  
KOA, KFI.

## C-K-L-C Log Book

## AMERICAN STATIONS

Stations Arranged Alphabetically by Call Letter

Call Letter	1	2	3	Kilo-cycle	City	Time	Power	Meters
<i>70</i> KDKA	<i>22</i>	<i>21</i>	<i>21</i>	980	E. Pittsburgh, Pa.	E	50,000	305.9
KDLR				1210	Devils Lake, N.D.	C	15	247.8
KDYL	<i>2</i>	<i>5</i>	<i>5</i>	1290	Salt Lake City, Utah	M	500	232.4
KEJK				1250	Beverly Hills, Cal.	P	500	239.9
KELW				780	Burbank, Cal.	P	500	284.4
<i>2</i> KEX	<i>4</i>	<i>12</i>	<i>10</i>	1180	Portland, Ore.	P	2500	254.1
<i>20</i> KFAB	<i>40</i>	<i>38</i>	<i>38</i>	770	Lincoln, Nrb.	C	5000	389.4
KFAD				620	Phoenix, Ariz.	M	500	483.6
KFAU				1250	Boise, Idaho	M	2000	239.9
KFBB				1360	Havre, Mont.	M	50	220.4
KFBK				1310	Sacramento, Cal.	P	100	228.9
KFBL				1500	Everett, Wash.	P	50	199.9
KFBU				600	Laramie, Wyo.	M	500	499.7
KFCB				1310	Phoenix, Ariz.	M	125	228.9
KFCR				1500	Santa Barbara, Cal.	P	100	199.9
KFDM				560	Beaumont, Texas	C	1000	535.4
KFDX				1210	Shreveport, La.	C	250	249.9
KFDY				550	Brookings, S.D.	C	500	545.1
KFEC				1370	Portland, Ore.	P	100	218.8
KFEL				940	Denver, Col.	M	250	319.0
KFEQ				560	St. Joseph, Mo.	C	1000	535.4
KFEY				1210	Kellogg, Idaho	P	10	247.8
KFGQ				1310	Boone, Iowa	C	10	228.9

## Stations Arranged Alphabetically by Call Letter

Call Letter	1	2	3	Kilo-cycle	City	Time	Power	Meters
KFH				1300	Wichita, Kansas	C	500	230.6
KFHA				1200	Gunnison, Col.	M	50	249.9
KFI				640	Los Angeles, Cal.	P	5000	468.5
KFIF				1420	Portland, Ore.	P	50	211.1
KFIO				1230	Spokane, Wash.	P	100	243.8
KFIU				1310	Juneau, Alaska	P	10	228.9
KFIZ				1420	Fond du Lac, Wis.	C	100	211.1
KFJB				1200	Marshalltown, Iowa	C	100	249.9
KFJF				1470	Oklahoma City, Okla.	C	5000	204
KFJI				1370	Astoria, Ore.	P	50	218.8
KFJM				550	Grand Forks, N.D.	C	500	545.1
KFJR				1300	Portland, Ore.	P	500	230.6
KFJY				1310	Ft. Dodge, Iowa	C	100	228.9
KFJZ				1370	Fort Worth, Texas	C	100	218.8
KFKA				880	Greeley, Col.	M	500	340.7
KFKB				1130	Milford, Kansas	C	5000	265.3
KFKU				1220	Lawrence, Kansas	C	1000	245.8
KFKX				1000	Chicago, Ill.	C	5000	299.8
KFKZ				1200	Kirksville, Mo.	C	50	249.9
KFLV				1410	Rockford, Ill.	C	500	212.6
KFLX				1210	Galveston, Texas	C	100	247.8
KFMX				1250	Northfield, Minn.	C	1000	239.9
<i>930</i> KFNF	<i>22</i>	<i>24</i>	<i>24</i>	890	Shenandoah, Iowa	C	500	336.9
KFON				1250	Long Beach, Cal.	P	1000	239.9
KFOR				1210	Lincoln, Nebr.	C	100	247.8
KFPL				1310	Dublin, Texas	C	15	228.9

## Stations Arranged Alphabetically by Call Letter

Call Letter	1	2	3	Kilo-cycle	City	Time	Power	Meters
KFPM				1310	Greenville, Texas	C	15	228.9
KFPW				1340	Cartersville, Mo.	C	50	223.7
KFPY				1390	Spokane, Wash.	P	500	215.7
KFQB				1240	Fort Worth, Texas	C	1000	241.8
KFQD				1230	Anchorage, Alaska	P	100	243.8
KFQU				1420	Holly City, Cal.	P	100	211.1
KFQW				1420	Seattle, Wash.	P	100	211.1
KFQZ				850	Hollywood, Cal.	P	250	352.7
KFRC				610	San Francisco, Cal.	P	1000	491.5
KFRU				630	Columbia, Mo.	C	500	475.9
KFSD				600	San Diego, Cal.	P	500	499.7
KFSG				1120	Los Angeles, Cal.	P	500	267.7
KFUL				1290	Galveston, Texas	C	500	232.4
KFUM				1270	Colorado Springs, Col.	M	1000	236.1
KFUO				550	St. Louis, Mo.	C	500	545.1
KFUP				1500	Denver, Col.	M	100	199.9
KFUR				1370	Ogden, Utah	M	50	218.8
KFVD				700	Culver City	P	250	428.3
KFVS				1210	Cape Girardeau, Mo.	C	50	247.8
KFWB				950	Los Angeles, Cal.	P	1000	315.6
KFWC				1200	Ontario, Cal.	P	100	249.9
KFWF				1200	St. Louis, Mo.	C	100	249.9
KFWI				930	San Francisco, Cal.	P	500	322.4
KFWM				930	Oakland, Cal.	P	500	322.4
KFWO				1500	Avalon, Cal.	P	100	199.9
KFXD				1420	Jerome, Idaho	M	50	311.1

## Stations Arranged Alphabetically by Call Letter

Call Letter	1	2	3	Kilo-cycle	City	Time	Power	Meters
KFXF				940	Denver, Col.	M	250	319.0
KFXJ				1500	Edgewater, Col.	M	50	199.9
KFXR				1310	Oklahoma City, Okla.	C	50	228.9
KFXY				1420	Flagstaff, Ariz.	M	100	211.1
KFYO				1500	Breckenridge, Texas	C	100	199.9
KFYR				550	Bismarck, N.D.	C	500	545.1
<sup>9402</sup> KGA	70	70	70	1470	Spokane, Wash.	P	5000	204
KGAR				1370	Tuscan, Ariz.	M	100	218.8
KGB				1360	San Diego, Cal.	P	250	220.4
KGBU				900	Ketchikan, Alaska	P	500	333.1
KGBX				1370	St. Joseph, Mo.	C	100	218.8
KGBY				930	Columbus, Nebr.	C	50	322.4
KGBZ				930	York, Nrb.	C	500	322.4
KGCA				1270	Decorah, Iowa	C	50	236.1
KGCB				1210	Enid, Okla.	C	50	247.8
KGCH				930	Wayne, Nebr.	C	250	322.4
KGCI				1370	San Antonio, Texas	C	100	218.8
KGCN				1420	Concordia, Kans.	C	50	211.1
KGCR				1210	Brookings, S.D.	C	100	247.8
KGCU				1200	Mandan, N.D.	C	100	249.9
KGCX				1420	Vida, Mont.	M	10	211.1
KGDA				1370	Dell Rapids, S.D.	C	15	218.8
KGDE				1200	Barrett, Minn.	C	50	249.9
KGDM				1150	Stockton, Cal.	P	10	260.7
KGDP				1210	Pueblo, Col.	M	10	247.8
KGDR				1500	San Antonio, Texas	C	100	199.9

## Stations Arranged Alphabetically by Call Letter

Call Letter	1	2	3	Kilo-cycle	City	Time	Power	Meters
KGDW				930	Humboldt, Nebr.	C	100	322.4
KGDY				1200	Oldham, S.D.	C	15	249.9
KGEF				1300	Los Angeles, Cal.	P	1000	230.6
KGEK				1200	Yuma, Colo.	M	50	249.9
KGEN				1200	El Centro, Cal.	P	100	249.9
KGEO				930	Grand Island, Nebr.	C	100	322.4
KGER				1370	Long Beach, Cal.	P	100	218.8
KGES				930	Central City, Nebr.	C	10	322.4
KGEW				1200	Fort Morgan, Col.	M	100	249.9
KGEZ				1310	Kalispell, Mont.	M	100	228.9
KGFF				1420	Alva, Okla.	C	100	211.1
KGFG				1370	Oklahoma City, Okla.	C	50	218.8
KGFH				1000	Glendale, Cal.	P	250	299.9
KGFI				1310	San Angelo, Texas	C	15	228.9
KGFJ				1420	Los Angeles, Cal.	P	100	211.1
KGFK				1200	Hallock, Minn.	C	50	249.9
KGFL				1370	Raton, N.M.	M	50	218.8
KGFW				1420	Ravanna, Nebr.	C	50	211.1
KGFX				580	Pierre, S.D.	C	200	516.9
KGGF				1010	Pilcher, Okla.	C	500	296.9
KGGH				1310	Cedar Grove, La.	C	50	228.9
KGHA				1200	Pueblo, Colo.	M	50	249.9
KGHB				1320	Honolulu		250	227.1
KGHF				1320	Pueblo, Colo.	M	250	227.1
KGHG				1310	McGehee, Ark.	C	50	228.9
KFHI				1500	Little Rock, Ark.	C	15	199.9



Stations Arranged Alphabetically by Call Letter

Call Letter	1	2	3	Kilo-cycle	City	Time	Power	Meters
KGHL				950	Billings, Mont.	M	500	315.6
KGHX				1500	Richmond, Texas	C	50	199.9
KGIO				1320	Idaho Falls, Idaho	C	250	227.1
KGIQ	0	0	3	1320	Twin Falls, Idaho	C	250	227.1
KGIR				1360	Butte, Mona.	M	250	220.4
KGJF				890	Little Rock, Ark.	C	250	336.9
KGKB				1500	Goldthwaite, Tex.	C	100	199.9
KGKL				1370	Georgetown, Tex.	C	100	218.8
KGKO				570	Wichita Falls, Tex.	C	250	526
<i>No 2</i> KGO	16	16	16	790	Oakland, Calif.	P	10,000	279.5
KGRC				1310	San Antonio, Texas	C	100	228.9
KGRS				1410	Amarillo, Texas	C	1000	212.6
KGTT				1420	San Francisco, Cal.	P	50	211.1
KGU				940	Honolulu		500	319
<i>No 1</i> KGW	64	63	62	620	Portland, Ore.	P	1000	483.6
KGY				1420	Lacey, Wash.	P	50	211.1
KHJ				900	Los Angeles, Cal.	P	1000	333.1
KHQ	72	68	68	590	Spokane, Wash.	P	1000	508.2
KICK				1420	Red Oak, Iowa	C	100	211.1
KJBS				1100	San Francisco, Cal.	P	100	272.6
KJR	19	23	23	970	Seattle, Wash.	P	5000	309.1
KKP				1420	Seattle, Wash.	P	15	211.1
KLCN				1290	Blytheville, Ark.	C	50	232.4
KLDS				950	Independence, Mo.	C	1000	315.6
KLRA				1390	Little Rock, Ark.	C	1000	215.7
KLS				1440	Oakland, Cal.	P	250	208.2

## Stations Arranged Alphabetically by Call Letter

Call Letter	1	2	3	Kilo-cycle	City	Time	Power	Meters
KLX				880	Oakland, Cal.	P	50	340.7
KLZ				560	Denver, Col.	M	1000	535.4
<sup>no</sup> KMA	25	24	25	930	Shenandoah, Iowa	C	500	322.4
KMBC				950	Kansas City, Mo.	C	1000	315.6
KMED				1420	Medford, Ore.	P	50	211.1
KMIC				1120	Inglewood, Cal.	P	250	267.7
KMJ				1200	Fresno, Cal.	P	50	249.9
KMMJ				740	Clay Center, Neb.	C	1000	405.2
KMO				1340	Tacoma, Wash.	P	500	223.7
<sup>2</sup> KMOX	12	15	15	1090	St. Louis, Mo.	C	5000	275.1
KMTR				570	Los Angeles, Cal.	P	1000	526
KNRC				780	Santa Monica, Cal.	P	500	384.4
<sup>no</sup> KNX	13	16	16	1050	Hollywood, Cal.	P	5000	285.5
<sup>no</sup> KOA	37	32	32	830	Denver, Col.	M	12,500	361.2
KOAC				560	Corvallis, Ore.	P	1000	535.4
KOB				1180	State College, N.M.	M	5000	254.1
KOCW				1420	Chickasha, Okla.	C	100	211.1
KOIL				1260	Council Bluffs, Ia.	C	1000	238
<sup>2</sup> KOIN	22	23	24	940	Portland, Ore.	P	1000	319
<sup>1</sup> KOL	7	7	7	1270	Seattle, Wash.	P	1000	236.1
<sup>2</sup> KOMO	23	25	25	620	Seattle, Wash.	P	1000	483.6
KORE				1500	Eugene, Ore.	P	50	199.9
KOW				1390	Denver, Col.	M	500	315.7
KPCB				1210	Seattle, Wash.	P	100	247.8
KPJM				1500	Prescott, Ariz.	M	15	199.9
KPLA				570	Los Angeles, Cal.	P	1000	526

## Stations Arranged Alphabetically by Call Letter

Call Letter	1	2	3	Kilo-cycle	City	Time	Power	Meters
KPO				680	San Francisco, Cal.	P	5000	440.9
KPOF				880	Denver, Colo.	M	500	340.7
KPPC				1200	Pasadena, Cal.	P	50	249.9
KPQ				1210	Seattle, Wash.	P	100	247.8
KPRC				920	Houston, Texas	C	1000	325.9
KPSN				950	Pasadena, Cal.	P	1000	315.6
KQV				1380	Pittsburgh, Pa.	E	500	217.3
<i>702</i> KQW	<i>12</i>	<i>12</i>	<i>12</i>	1010	San Jose, Cal.	P	500	296.9
KRE				1370	Berkeley, Cal.	P	100	218.8
KRGV				1260	Harlingen, Texas	C	500	238
KRLD				1040	Dallas, Texas	C	5000	288.3
KRMD				1310	Shreveport, La.	C	50	228.9
KRSC				1120	Seattle, Wash.	P	50	267.7
KSAC				580	Manhattan, Kans.	C	500	516.9
KSBA				1450	Shreveport, La.	C	1000	206.8
KSCJ				1330	Sioux City, Iowa	C	1000	225.4
KSD				550	St. Louis, Mo.	C	500	545.1
KSEI				900	Pocatello, Idaho	P	250	333.1
<i>5</i> KSL	<i>14</i>	<i>13</i>		1130	Salt Lake City, Utah	M	5000	265.3
KSMR				1200	Santa Maria, Cal.	P	100	249.9
KSO				1380	Clarinda, Iowa	C	1000	217.3
KSOO				1110	Sioux Falls, S.D.	C	1000	270.1
KSTP				1460	St. Paul, Minn.	C	10.000	205.4
KTAB				1280	Oakland, Cal.	P	500	234.2
KTAP				1210	San Antonio, Texas	C	100	247.8
KTBI				1300	Los Angeles, Cal.	P	1000	230.6

## Stations Arranged Alphabetically by Call Letter

Call Letter	1	2	3	Kilo-cycle	City	Time	Power	Meters
KTBR				1300	Portland, Ore.	P	500	230.6
KTHS				800	Hot Springs, Ark.	C	5000	374.8
KTNT				1170	Muscatine, Iowa	C	5000	256.2
KTSA				1290	San Antonio, Texas	C	1000	232.4
KTUE				1370	Houston, Texas	C	5	218.8
KTW				1270	Seattle, Wash.	P	1000	236.1
KUJ				1500	Longview, Wash.	P	10	199.9
KUOA				1390	Fayetteville, Ark.	C	1000	215.7
KUOM				570	Missoula, Mont.	M	500	526
KUSD				890	Vermillion, S.D.	C	500	336.9
KUT				1120	Austin, Texas	C	500	267.7
KVI				1340	Tacoma, Wash.	P	1000	223.7
KVL				1500	Seattle, Wash.	P	100	199.9
KVOO				1140	Tulsa, Okla.	C	5000	263
KVOS				570	Bellingham, Wash.	P	250	526
KWBS				1500	Portland, Ore.	P	15	199.9
KWCR				1310	Cedar Rapids, Iowa	C	100	228.9
KWEA				1210	Shreveport, La.	C	100	247.8
KWG				1200	Stockton, Cal.	P	100	249.9
KWSS				1060	Portland, Ore.	P	500	282.3
KWK				1350	St. Louis, Mo.	C	1000	222.1
KWKC				1370	Kansas City, Mo.	C	100	218.8
by KWKH	32	31	30	850	Kennonwood, La.	C	20,000	352.7
KWLC				1270	Decorah, Iowa	C	50	236.1
KWSC				1390	Pullman, Wash.	P	500	215.7
KWTC				1500	Santa Ana, Cal.	P	100	199.9

## Stations Arranged Alphabetically by Call Letter

Call Letter	1	2	3	Kilo- cycle	City	Time	Power	Meters
KWWG				1260	Brownsville, Texas	C	500	238.0
KXA				570	Seattle, Wash.	P	500	526
KXL				1250	Portland, Ore.	P	500	239.9
KXRO				1420	Aberdeen, Wash.	P	50	211.1
KYA				1220	San Francisco, Cal.	P	1000	245.8
KYW				1020	Chicago, Ill.	C	5000	293.9
KZRQ				726	Manila, P.I.		1000	413
KZM				1370	Hayward, Cal.	P	100	218.8
WAAD				1420	Cincinnati, Ohio	E	25	211.1
WAAF				920	Chicago, Ill.	C	500	325.9
WAAM				1250	Newark, N.J.	E	500	239.9
WAAT				1070	Jersey City, N.J.	E	300	280.3
WAAW				660	Omaha, Nebr.	C	500	454.3
WABC				860	New York, N.Y.	E	5000	348.6
WABF				1440	Kingston, Pa.	E	250	208.2
WABI				1200	Bangor, Me.	E	100	249.9
WABY				1310	Philadelphia, Pa.	E	50	228.9
WABZ				1200	New Orleans, La.	C	50	249.9
WADC				1320	Akron, Ohio	E	1000	227.1
WAFD				1500	Detroit, Mich.	E	100	199.9
WAGM				1310	Royal Oak, Mich.	C	50	228.9
WAIU				640	Columbus, Ohio	E	5000	468.5
WALK				1500	Willow Grove, Pa.	E	50	199.9
WAPI				1140	Auburn, Ala.	C	5000	263
WASH				1270	Grand Rapids, Mich.	C	250	236.1
WBAA				1400	W. Lafayette, Ind.	C	500	214.2

# Hupp

CENTURY "6"

CENTURY "8"

# Durant

"FOURS"

"SIXTY"

"SEVENTY"

"EIGHTY"

ONLY RAMP GARAGE  
in the City of Calgary now open for  
convenienc of the public. Located con-  
veniently to theatres and business section

*Distributors for*  
HUPP AND DURANT CARS

1929 cars will be on display in our showrooms  
on or about January 10th

PERMANENT AND TRANSIENT STORAGE SOLICITED

# Premier Motors Ltd.

309 - 315 SEVENTH AVENUE WEST

CALGARY

## Rugby Trucks

## White Trucks

# THE "K and M" COFFEE SHOP

309 - 8th AVENUE WEST

Opposite Lancaster Bldg.

IT'S KOLB'S TOO

## *Lunch Counter and Booths*

QUICK SERVICE

A new restaurant in the new shopping district—near Eaton's

"IT'S A TREAT TO EAT AT THE "K and M"

# Kolb's Restaurant

— AND BLUE ROOM —

207 - 8th AVENUE WEST

LUNCH COUNTER  
BOOTHS AND  
DINING ROOM  
SERVICE

Dancing in Blue Room every night,  
except Sunday, at 10 o'clock.

LUNCH 45c      DINNER 75c  
SPECIAL SUNDAY DINNER \$1.00

"ITS A TREAT TO EAT AT KOLB'S"

## Stations Arranged Alphabetically by Call Letter

Call Letter	1	2	3	Kilo-cycle	City	Time	Power	Meters
WBAK				1120	Harrisburgh, Pa.	E	500	267.7
WBAL				1060	Baltimore, Md.	E	5000	282.8
WBAO				1120	Decatur, Ill.	C	100	267.7
WBAP				800	Ft. Worth, Texas	C	5000	374.8
WBAR				1110	Sisikt, Wisc.	C	500	270.1
WBAW				1490	Nashville, Tenn.	C	5000	201.6
WBAX				1210	Wilkes Barre, Pa.	E	100	247.8
WBBC				1400	Brooklyn, N.Y.	E	500	214.2
WBBL				1370	Richmond, Va.	E	100	218.8
WBBM				770	Chicago, Ill.	C	10,000	389.4
WBBR				1300	Rossville, N.Y.	E	500	230.6
WBBW				1200	Norfolk, Va.	E	100	249.9
WBBY				1200	Charleston, Sc.	E	75	249.9
WBBZ				1200	Ponca City, Okla.	C	100	249.9
WBCN				870	Chicago, Ill.	C	5000	344.6
WBET				1360	Melford, Mass.	E	500	220.4
WBIS				1230	Boston, Mass.	E	500	243.8
WBMH				1310	Detroit, Mich.	E	100	228.9
WBMS				1450	Union City, N.J.	E	100	206.8
WBNY				1350	New York, N.Y.	E	250	222.1
WBOQ				860	Richmond Hill, N.Y.	E	500	348.6
WBOW				1310	Terre Haute, Ind.	C	100	228.9
WBRC				930	Birmingham, Ala.	C	500	322.4
WBRE				1310	Wilkes Barre, Pa.	E	100	228.9
WBRL				1430	Tilton, N.H.	E	500	209.7
WBSO				780	Babson Park, Mass.	E	100	384.4



## Stations Arranged Alphabetically by Call Letter

Call Letter	1	2	3	Kilo-cycle	City	Time	Power	Meters
WBT				1080	Charlotte, N.C.	E	5000	277.6
WBZ				990	Springfield, Mass.	E	15,000	302.8
WBZA				990	Boston, Mass.	E	500	302.8
WCAC				1330	Mansfield, Conn.	E	500	225.4
WCAD				1220	Canton, N.Y.	E	500	245.6
WCAE				1220	Pittsburgh, Pa.	E	500	243.8
WCAH				1430	Columbus, Ohio	E	250	209.7
WCAJ				590	University Place, Nebr.	C	500	508.2
WCAL				1250	Northfield, Minn.	C	1000	239.9
WCAM				1280	Camden, N.J.	E	500	234.2
WCAO				600	Baltimore, Md.	E	250	499.7
WCAP				1280	Asbury Pk., N.J.	E	500	234.2
WCAT				1200	Rapid City, S.D.	C	100	249.9
WCAU				1170	Philadelphia, Pa.	E	5000	256.3
WCAX				1200	Burlington, Vt.	E	100	249.9
WCAZ				1070	Carthage, Ill.	C	100	280.2
WCBA				1500	Allentown, Pa.	E	100	199.9
WCBD				1080	Zion, Ill.	C	5000	277.6
WCBM				1370	Baltimore, Md.	E	100	218.8
WCBS				1210	Springfield, Ill.	C	100	247.8
WCCO	33	33	33	810	Minneapolis, Minn.	C	10,000	370.2
WCDA				1350	Cliffside, N.J.	E	250	222.1
WCFL				970	Chicago, Ill.	C	50,000	309.1
WCGU				1400	Coney Island, N.Y.	E	500	214.2
WCLB				1500	Long Beach, Cal.	E	100	199.9
WCLO				1200	Kenosha, Wis.	C	100	249.9

## Stations Arranged Alphabetically by Call Letter

Call Letter	1	2	3	Kilo-cycle	City	Time	Power	Meters
WCLS				1310	Joliet, Ill.	C	100	228.9
WCMA				1400	Culver, Ind.	C	500	214.2
WCOA				1120	Pensacola, Fla.	C	500	267.7
WCOC				880	Columbus, Miss.	C	500	340.7
WCOH				1210	Greenville, N.Y.	E	250	247.8
WCRW				1210	Chicago, Ill.	C	100	247.8
WCSH				940	Portland, Maine	E	500	219.0
WCSO				1380	Springfield, Ohio	E	500	217.3
WCWK				1230	Fort Wayne, Ind.	C	500	243.8
WCX				750	Pontiac, Mich.	E	5000	399.8
WDAE				620	Tampa, Fla.	E	1000	483.6
WDAF				610	Kansas City, Mo.	C	1000	491.5
WDAG				1410	Amarillo, Texas	C	250	212.6
WDAH				1310	El Paso, Texas	C	100	228.9
WDAY				1280	Fargo, N. Dakota	C	250	234.2
WDBJ				930	Roanoke, Va.	E	250	322.4
WDBO				620	Orlando, Fla.	E	1000	483.6
WDEL				1410	Wilmington, Del.	E	250	212.6
WDGY				1410	Minneapolis, Minn.	C	500	212.6
WDOD				1280	Chattanooga, Tenn.	C	1000	234.2
WDRC				1330	New Haven, Conn.	E	500	225.4
WDSU				1270	New Orleans, La.	C	1000	236.1
WDWF				1370	Cranston, R.I.	E	100	218.8
WDZ				1070	Tuscola, Ill.	C	100	280.2
WEAF				660	New York, N.Y.	E	50,000	454.3
WEAN				1160	Providence, R.I.	E	500	258.5

# Maple Leaf Milling Co. Ltd.

Manufacturers of

## MAPLE LEAF FLOUR

"ITS BETTER"

and

## RED RIVER CEREAL

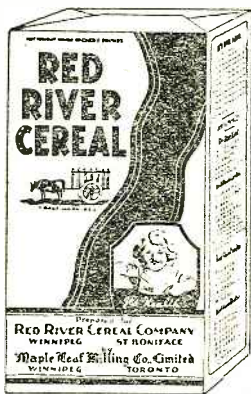

THE NEW BREAKFAST FOOD

*Try a Package — Its Health*

Tune in on Maple Leaf and Red River Programmes from C-K-L-C  
Monday and Friday at 3 p.m., Wednesday at 8 p.m.

## Stations Arranged Alphabetically by Call Letter

Call Letter	1	2	3	Kilo-cycle	City	Time	Power	Meters
WEAO				550	Columbus, Ohio	E	750	545.9
WEAR				1070	Cleveland, Ohio	E	1000	280.2
WEBC				1280	Superior, Wis.	C	1000	234.2
WEBE				1210	Cambridge, Ohio	E	10	247.8
WEBQ				1210	Harrisburgh, Ill.	C	50	247.8
WEBR				1310	Buffalo, N.Y.	E	100	228.9
WEBW				600	Beloit, Wis.	C	250	499.7
WEDC				1210	Chicago, Ill.	C	100	247.8
WEDH				1420	Erie, Pa.	E	30	211.1
WEEI				590	Boston, Mass.	E	500	508.2
WEHS				1310	Evanston, Ill.	C	100	228.9
WEMC				680	Berrin Springs, Mich.	C	1000	440.9
WENR	95	97	29	870	Chicago, Ill.	C	5000	344.6
WEPS				1200	Gloucester, Mass.	E	100	249.9
WEVD				1300	Woodhaven, N.Y.	E	500	230.6
WEW				760	St. Louis, Mo.	C	1000	394.5
WFAA				1040	Dallas, Texas	C	5000	288.3
WFAN				610	Philadelphia, Pa.	E	500	491.5
WFBC				1200	Knoxville, Tenn.	C	50	249.9
WFBE				1200	Cincinnati, Ohio	E	100	249.9
WFBG				1310	Altoona, Pa.	E	100	228.9
WFBJ				1370	Collegeville, Minn.	C	100	218.8
WFBL				900	Syracuse, N.Y.	E	750	331.1
WFBM				920	Indianapolis, Ind.	C	1000	325.9
WFBR				1120	Baltimore, Md.	E	250	267.7
WFCI				1210	Pawtucket, R.I.	E	100	247.8

## Stations Arranged Alphabetically by Call Letter

Call Letter	1	2	3	Kilo-cycle	City	Time	Power	Meters
WFDF				1310	Flint, Mich.	E	100	228.9
WFI				560	Philadelphia, Pa.	E	500	535.4
WFIW				940	Hopkinsville, Ky.	C	1000	319
WFJC				1450	Akron, Ohio	E	500	206.8
WFKD				1310	Philadelphia, Pa.	E	50	228.9
WFLA				900	Clearwater, Fla.	E	1000	333.1
WGAL				1310	Lancaster, Pa.	E	15	228.9
WGBB				1210	Freeport, N.Y.	E	150	247.8
WGBC				1430	Memphis, Tenn.	C	500	209.7
WGBF				630	Evansville	C	500	475.9
WGBI				880	Scranton, Pa.	E	250	340.7
WGBS				1180	New York, N.Y.	E	500	254.1
WGCM				1210	Gulf Port, Miss.		100	247.8
WGCP				1250	Newark, N.J.	E	250	239.9
WGES				1360	Chicago, Ill.	C	500	220.4
WGHP				1240	Fraser, Mich.	C	750	241.8
<i>No 2</i> WGN	<i>44</i>	<i>44</i>	<i>211</i>	720	Chicago, Ill.	C	15,000	416.4
WGR				550	Buffalo, N.Y.	E	750	545.1
WGST				890	Atlanta, Ga.	C	500	336.9
WGWB				1120	Milwaukee, Wis.	C	250	267.7
WGY				790	Schenectady, N.Y.	E	50,000	379.5
WHA				570	Madison, Wis.	C	750	526
WHAD				1120	Milwaukee, Wis.	C	500	267.7
WHAM				1150	Rochester, N.Y.	E	5000	260.7
WHAP				1300	New York, N.Y.	E	500	230.6
WHAS				820	Louisville, Ky.	C	10,000	365.6

## Stations Arranged Alphabetically by Call Letter

Call Letter	1	2	3	Kilo-cycle	City	Time	Power	Meters
WHAZ				1300	Troy, N.Y.	E	500	230.6
WHB				950	Kansas City, Mo.	C	1000	315.6
WHBC				1200	Canton, Ohio	E	10	249.9
WHBD				1370	Bellefontaine, O.	C	100	218.8
WHBF				1210	Rock Island, Ill.	C	100	247.8
WHBL				1410	Sheboggan, Wisc.	C	500	212.6
WHBP				1310	Johnstown, Pa.	E	100	228.9
WHBQ				1370	Memphis, Tenn.	C	100	218.8
WHBU				1210	Anderson, Ind.	C	100	247.8
WHBW				1500	Philadelphia, Pa.	E	100	199.9
WHBY				1200	West De Pere, Wis.	C	50	249.9
WHDI				1410	Minneapolis, Minn.	C	500	212.6
WHEC				1440	Rochester, N.Y.	E	250	208.2
WHFC				1310	Chicago, Ill.	C	100	228.9
WHK				1390	Cleveland, Ohio	E	500	215.7
WHN				1010	New York, N.Y.	E	250	296.9
WHPP				1420	Englewood, N.J.	E	10	211.1
WHT				1480	Chicago, Ill.	C	50,000	202.6
WIAD				1310	Philadelphia, Pa.	E	100	228.9
WIAS				1420	Ottumwa, Iowa	C	100	211.1
WIBA				1210	Madison, Wis.	C	100	247.8
WIBG				930	Elkins Park, Pa.	E	50	322.4
WIBM				1370	Jackson, Miss.	C	100	218.8
WIBO				1480	Chicago, Ill.	C	5000	202.6
WIBR				1420	Steubenville, Ohio	E	50	211.1
WIBS				1450	Elizabeth, N.J.	E	250	206.8

# The Canadian Fairbanks - Morse Co.

LIMITED

## MANUFACTURERS OF

Fairbanks-Morse Type "Z" Engines for operating farm machinery, grain elevators, etc.

Fairbanks-Morse Self-Oiling Windmills.

Fairbanks-Morse Steam and Power Pumps for all purposes.

Fairbanks-Morse Electrically Operated Water Systems for shallow or deep wells.

Fairbanks-Morse Home Lighting Plants, either belted or direct connected.

Fairbanks-Morse Diesel Engines and Generators for town lighting plants, in sizes 10 to 720 H.P.

Fairbanks-Morse Washing Machines, operated either by electricity or gasoline engine.

Fairbanks-Morse Electric Motors—ball bearing type "H." They draw less current per horse-power than do sleeve bearing motors.

Write for Bulletins on any of above lines that you are interested in.

Ask for Special Circular on a Complete Lighting and Battery Charging Plant for \$276.25, F.O.B. Winnipeg, consisting of engine, generator, switchboard, battery, and belt.

Alberta and Manitoba Distributors of SPARTON Equasonne Radio Sets, for electric or battery operation. The battery set with nine tubes is far more sensitive than any other now on the market, and still only draws 1¼ amperes, or the same as the average five-tube set. Illustrations and prices mailed on request.

---

## The Canadian Fairbanks-Morse Co., Limited

Calgary — Edmonton — Regina — Winnipeg

## Stations Arranged Alphabetically by Call Letter

Call Letter	1	2	3	Kilo-cycle	City	Time	Power	Meters
WIBU				1310	Poynette, Wis.	C	100	228.9
WIBW				1300	Topeka, Kan.		1000	230.6
WIBX				1200	Utica, N.Y.	E	100	249.9
WIBZ				1500	Montgomery, Ala.	C	15	199.9
WICC				1430	Easton, Conn.	E	500	209.7
WIL				1350	St. Louis, Mo.	C	1000	252.1
WINR				1210	Bayshore, N.Y.	E	100	247.8
WIOD				1240	Miami Beach, Fla.	E	1000	241.8
WIP				610	Philadelphia, Pa.	E	500	491.5
WISN				1120	Milwaukee, Wis.	C	250	267.7
WJAD				1240	Waco, Texas	C	1000	241.8
WJAG				1060	Norfolk, Nebr.	C	500	282.8
WJAK				1310	Kokomo, Ind.	C	50	228.9
WJAM				1200	Waterloo, Ia.	C	150	249.9
WJAR				880	Providence, R.I.	E	250	340.7
WJAS				1290	Pittsburgh, Pa.	E	500	232.4
WJAX				1260	Jacksonville, Fla.	E	1000	238.0
WJAY				1450	Cleveland, Ohio	E	500	206.8
WJAZ				1480	Mt. Prospect, Ill.	C	5000	202.6
WJBB				1010	Sarasota, Fla.	E	250	296.9
WJBC				1200	La Salle, Ill.	C	100	249.9
WJBI				1210	Red Bank, N.J.	E	100	247.8
WJBK				1370	Ypsilanti, Mich.	C	150	218.8
WJBL				1200	Decatur, Ill.	C	100	249.9
WJBO				1370	New Orleans, La.	C	100	218.8
WJBT				770	Chicago, Ill.	C	500	389.4



## Stations Arranged Alphabetically by Call Letter

Call Letter	1	2	3	Kilo-cycle	City	Time	Power	Meters
WJBU				1210	Lewisburg, Pa.	E	100	247.8
WJBW				1200	New Orleans, La.	C	30	249.9
WJBY				1210	Gadsden, Ala.	C	50	247.8
WJJD				620	Mooseheart, Ill.	C	1000	483.6
WJKS				1360	Gary, Ind.	C	500	220.4
WJR				750	Pontiae, Mich.	C	5000	399.8
WJZ				760	New York, N.Y.	E	30,000	394.5
WKAQ				580	San Juan, P.R.		500	516.9
WKAR				1040	E. Lansing, Mich.	C	500	288.3
WKAV				1310	Laconia, N.H.	E	50	228.9
WKBB				1310	Joliet, Ill.	C	500	228.9
WKBC				1310	Birmingham, Alta.	C	10	228.9
WKBE				1200	Webster, Mass.	E	100	249.9
WKBF				1400	Indianapolis, Ind.	C	250	214.2
WKBH				1380	La Crosse, Wis.	C	500	217.8
WKBI				1310	Chicago, Ill.	C	50	228.9
WKBN				570	Youngstown, Ohio	E	500	526.0
WKBO				1450	Jersey City	E	250	206.8
WKBP				1420	Battle Creek, Mich	C	50	211.1
WKBQ				1350	New York, N.Y.	E	250	222.1
WKBS				1310	Galesburg, Ill.	C	100	228.9
WKBT				1420	New Orleans, La.	C	50	211.1
WKBV				1500	Brookville, Ind.	C	100	199.9
WKBW				1470	Buffalo, N.Y.	E	5000	204
WKBZ				1500	Ludington, Mich.	C	50	199.9
WKEN				1040	Buffalo, N.Y.	E	750	288.3

## Stations Arranged Alphabetically by Call Letter

Call Letter	1	2	3	Kilo-cycle	City	Time	Power	Meters
WKJC				1200	Lancaster, Pa.	E	50	249.9
WKRC				550	Cincinnati, Ohio	E	500	545.1
WKY				900	Oklahoma City, Okla.	C	150	333.1
WLAC				1490	Nashville, Tenn.	C	5000	201.6
WLAP				1200	Louisville, Ky.	C	30	249.9
WLB				1230	Minneapolis, Minn.	C	1000	243.8
WLBG				1200	Petersburg, Va.	E	100	249.9
WLBFB				1420	Kansas City, Mo.	C	100	211.1
WLBH				1420	Farmingdale, N.Y.	E	30	211.1
WLBL				900	Stevens Point, Wis.	C	1000	333.1
WLBO				1310	Galesburg, Ill.	E	100	228.9
WLBV				1210	Mansfield, Ohio	E	100	247.8
WLBW				1260	Oil City, Pa.	E	500	238
WLBX				1500	Long Island City, N.Y.	E	100	199.9
WLBZ				620	Dover-Foxcroft, Me.	E	250	483.6
WLCI				1210	Ithaca, N.Y.	E	50	247.8
WLEX				1420	Lexington, Ky.	E	50	211.1
WLIB				720	Chicago, Ill.	C	1500	416.4
WLIT				560	Philadelphia, Pa.	E	500	535.4
WLOE				1500	Chelsea, Mass.	E	100	199.9
WLS				870	Chicago, Ill.	C	5000	344.6
WLSI				1370	Cranston, R.I.	E	100	218.8
WLTH				1400	Brooklyn, N.Y.	E	250	214.2
WLW	52	48	57	700	Cincinnati, Ohio	E	5000	428.6
WLWL				1420	Joplin, Mo.	C	100	211.1
WMAC				1440	Cazenovia, N.Y.	E	500	208.2

# THE CALGARY ALBERTAN

ALBERTA'S ONLY MORNING NEWSPAPER

Owens and Operates Station C J C J

434.5 Meters—690 Kilocycles

*The Albertan publishes daily programmes of leading Canadian radio stations*

If you are not already a subscriber to this bright, breezy, live, wide-awake morning newspaper, then you have overlooked the best edited newspaper in Western Canada.

A comprehensive news service, editorials of a high standard and carefully selected home features make THE ALBERTAN a favorite newspaper in the homes of Calgary City, Central and Southern Alberta.

## SUBSCRIPTION RATES BY MAIL

1 Year .....	\$8.00
6 Months .....	4.00
3 Months .....	2.00
Tri-weekly, per year .....	4.00
Saturday Only Edition, per year .....	2.00

CALGARY

CALGARY ALBERTAN

ALBERTA

# G. F. TULL & ARDERN LTD.

INVESTMENT BANKERS

and

FINANCIAL BROKERS

DIRECT PRIVATE WIRES TO ALL LEADING MARKETS

BONDS  
STOCKS

GRAIN FUTURES  
MINING STOCKS

OIL STOCKS  
REAL ESTATE

We broadcast daily prices and market  
news items from Station C-H-C-T

303 LANCASTER BLDG.

CALGARY, ALBERTA

## Stations Arranged Alphabetically by Call Letter

Call Letter	1	2	3	Kilo-cycle	City	Time	Power	Meters
WMAF				1360	South Dartmouth, Mass	E	500	220.4
WMAK				900	Buffalo, N.Y.	E	750	333.1
WMAL				630	Washington, D.C.	E	250	475.9
WMAN				1210	Columbus, Ohio	E	50	247.8
WMAQ				670	Chicago, Ill.	C	5000	447.5
WMA Y				1200	St. Louis, Mo.	C	100	249.9
WMAZ				890	Macon, Ga.	E	500	336.9
WMBC				1420	Detroit, Mich.	E	100	211.1
WMBD				1440	Peoria Heights, Ill.	C	500	208.2
WMBF				1240	Miami Beach, Fla.	E	1000	241.8
WMBG				1210	Richmond, Va.	E	100	247.8
WMBH				1210	Joplin, Mo.	C	100	247.8
WMBI				1160	Chicago, Ill.	C	5000	258.5
WMBL				1310	Lakeland, Fla.	E	100	228.9
WMBM				1500	Memphis, Tenn.	C	10	199.9
WMBO				1370	Auburn, N. Y.	E	100	218.8
WMBQ				1500	Brooklyn, N. Y.	E	100	199.9
WMBR				1210	Tampa, Fla.	E	100	247.8
WMBS				1430	Harrisburg, Pa.	E	250	209.7
WMC				780	Memphis, Tenn.	C	5000	384.4
WMCA				780	Hoboken, N. J	E	500	384.4
WMES				1500	Boston, Mass.	E	50	199.9
WMPC				1500	Lapeer, Mich.	C	30	199.9
WMRJ				1420	Jamaica, N. Y.	E	10	211.1
WMSG				1350	Madison Sq. G'dens, N.Y.	E	250	222.1
WNAC				1230	Boston, Mass.	E	500	243.8

## Stations Arranged Alphabetically by Call Letter

Call Letter	1	2	3	cycle Kilo-	City	Time	Power	Meters
WNAD				1010	Norman, Okla.	C	500	296.9
WNAT				1310	Philadelphia, Pa.	E	100	228.9
WNAX				890	Yankton, S. D.	C	500	336.9
WNBF				1500	Endicott, N. Y.	E	50	199.9
WNBH				1450	New Bedford, Mass.	E	250	206.8
WNBJ				1310	Knoxville, Tenn.	C	50	228.9
WNBO				1200	Washington, Pa.	E	15	249.9
WNBQ				1500	Rochester, N. Y.	E	15	199.9
WNBK				1430	Memphis, Tenn.	C	500	209.7
WNBW				1200	Carbondale, Pa.	E	5	249.9
WNBX				1200	Springfield, Vt.	E	10	249.9
WNBZ				1290	Saranac Lake, N.Y.	E	10	232.4
WNEW				1310	Newport News, Va.	E	100	228.6
WNJ				1450	Newark, N. Y.	E	250	206.8
WNOX				560	Knoxville, Tenn.	C	1000	535.4
WNRC				1440	Greensboro, N. C.	E	500	208.2
WNYC				570	New York, N. Y.	E	500	526.0
WOAI				1190	San Antonio, Texas	C	5000	252
WOAN				600	Lawrenceburg, Tenn.	C	500	499.7
WOAX				1280	Trenton, N. J.	E	500	234.2
WOBT				1280	Union City, Tenn.	C	15	228.9
WOBU				580	Charleston, W. Va.	E	250	516.9
WOC				1000	Davenport, Ia.	C	5000	299.8
WOCL				1210	Jamestown, N. Y.	E	25	247.8
WODA				1250	Paterson, N. J.	E	1000	239.9
WOI				560	Ames, Iowa	C	5000	525.4

## Stations Arranged Alphabetically by Call Letter

Call Letter	1	2	3	Kilo-cycle	City	Time	Power	Meters
WOKO				1440	Peekskill, N. Y.	E	500	208.2
WOMT				1210	Manitowoc, Wis.	C	100	247.8
WOO				1500	Philadelphia, Pa.	E	100	199.9
WOOD				1270	Grand Rapids, Mich.	C	500	236.1
WOQ				610	Kansas City, Mo.	C	1000	491.5
WOR				710	Newark, N. J.	E	5000	422.3
WORD				1480	Batavia, Ill.	C	5000	202.6
WOS				630	Jefferson City, Mo.	C	500	475.9
WOV				1130	New York, N. Y.	E	1000	265.3
WOW				590	Omaha, Nebr.	C	1000	508.2
WOWO				1160	Fort Wayne, Ind.	C	2500	258.5
WPAP				1010	Cliffside, N. J.	E	250	296.9
WPCC				570	Chicago, Ill.	C	500	526.0
WPG				1100	Atlantic City, N. J.	E	5000	272.6
WPRC				1200	Harrisburg, Pa.	E	100	249.9
WPSC				1230	State College, Pa.	E	500	243.8
WPSW				1500	Philadelphia, Pa.	E	50	199.9
WPTF				1080	Raleigh, N. C.	E	5000	277.6
WQAM				1240	Miami, Fla.	E	750	241.8
WQAN				880	Scranton, Pa.	E	250	340.7
WQAO				1010	New York, N. Y.	E	250	296.9
WQBC				1360	Utica, Miss.	C	300	220.4
WQBJ				1200	Clarksburg, W. Va.	E	65	249.9
WQBZ				1420	Weirton, W. Va.	E	60	211.1
WRAF				1200	Laporte, Ind.	C	100	249.9
WRAK				1370	Erie, Pa.	C	30	218.8

# Atwater Kent Radio

*with*

POOLEY CABINETS

Licensed by  
CANADIAN RADIO PATENTS LTD.



*Distributed in Alberta and British Columbia*  
by \_\_\_\_\_

**Motor Car Supply Co. of Canada**  
LIMITED

CALGARY

EDMONTON

VANCOUVER

*Dealers in All Towns*

## Stations Arranged Alphabetically by Call Letter

Call Letter	1	2	3	Kilo-cycle	City	Time	Power	Meters
WRAW				1310	Reading, Pa.	E	100	228.9
WRAX				1440	Philadelphia, Pa.	E	250	208.2
WRBC				1240	Valparaiso, Ind.	C	500	241.8
WRBH					Manchester, N. H.	E	500	
WRBI				1310	Tifton, Ga.	E	100	228.9
WRBJ				1500	Hattiesburg, Miss.	C	10	199.9
WRBL				1200	Columbus, Ga.	E	50	249.9
WRBQ				1210	Greenville, Miss.	C	100	247.8
WRBT				1370	Wilmington, N. C.	E	50	218.8
WRBU				1210	Gastonia, N. C.	E	50	247.8
WRBW				1310	Columbia, S. C.	E	50	228.9
WRBX				930	Roanoke, Va.	E	250	322.4
WRC				950	Washington, D. C.	E	500	315.6
WREC				600	Memphis, Tenn.	C	500	499.7
WREN				1220	Lawrence, Kans.	C	1000	245.8
WRHF				1270	Washington, D. C.	E	150	236.1
WRHM				1230	Fridley, Minn.	C	1000	239.9
WRJN				1200	Racine, Wisc.	C	50	249.9
WRK				1310	Hamilton, Ohio	E	100	228.9
WRM				570	Urbana, Ill.	C	500	526
WRNY				1010	New York, N. Y.	E	500	296.9
WRR				1190	Dallas, Texas	C	5000	252
WRVA				1110	Richmond, Va.	E	1000	270.1
WSAI				800	Cincinnati, Ohio	E	5000	374.8
WSAJ				1310	Grove City, Pa.	E	100	228.9
WSAN				1500	Allentown, Pa.	E	100	199.9



## Stations Arranged Alphabetically by Call Letter

Call Letter	1	2	3	Kilo-cycle	City	Time	Power	Meters
WSAR				1450	Portsmouth, R. I.	E	250	206.8
WSAZ				580	Huntington, W. Va.	E	250	516.9
WSB				740	Atlanta, Ga.	C	1000	405.2
WSBC				1210	Chicago, Ill.	C	500	247.8
WSBT				1230	South Bend, Ind.	C	500	243.8
WSEA				780	Virginia Beach, Va.	E	500	384.4
WSGH				1400	Brooklyn, N. Y.	E	500	214.2
WSIX				1210	Springfield, Tenn.	C	150	247.8
WSKC				1410	Bay City, Mich.	C	250	212.6
WSM				650	Nashville, Tenn.	C	5000	461.3
WSMB				1320	New Orleans, La.	C	750	227.1
WSMK				570	Dayton, Ohio	E	200	526
WSPD				1340	Toledo, Ohio	E	500	223.7
WSRO				1420	Middletown, Ohio	E	100	211.1
WSSH				1420	Boston, Mass.	E	100	211.1
WSUI				580	Iowa City, Iowa	C	500	516.9
WSUN				900	Clearwater, Fla.	E	1000	333.1
WSVS				1370	Buffalo, N. Y.	E	50	218.8
WSYR				570	Syracuse, N. Y.	E	250	526.0
WTAD				1440	Quincy, Ill.	C	250	208.2
WTAG				580	Worcester, Mass.	E	250	516.9
WTAM				1070	Cleveland, Ohio	E	3500	280.2
WTAQ				1330	Eau Claire, Wis.	C	1000	225.4
WTAR				780	Norfolk, Va.	E	500	384.4
WTAS				720	Chicago, Ill.	C	1500	416.4
WTAW				1120	College Station, Tex.	C	500	267.7

## Stations Arranged Alphabetically by Call Letter

Call Letter	1	2	3	Kilo-cycle	City	Time	Power	Meters
WTAX				1210	Streator, Ill.	C	50	247.8
WTAZ				1210	Chesterfield Hills, Va.	E	15	247.8
WTFI				1450	Toccoa, Ga.	C	500	206.8
WTHS				1310	Atlanta, Ga.	E	20	228.9
WTIC				1060	Hartford, Conn.	E	50,000	282.8
WTMJ				570	Milwaukee, Wis.	C	1000	526
WWAE				1260	Chicago, Ill.	C	100	249.9
WWJ				920	Detroit, Mich.	E	1000	325.9
WWL				850	New Orleans, La.	C	500	352.7
WWNC				570	Asheville, N. C.	E	1000	526
WWRL				1500	Woodside, N. Y.	E	100	199.9
WWVA				1160	Wheeling, W. Va.	E	5000	258.5



# Frigidaire

— AUTOMATIC —

## Electric Refrigeration

---

---

*The Choice  
of the  
Majority*

A SIZE FOR EVERY  
HOME OR BUSINESS

*A Product  
of General  
Motors*

*See The New Delco Light Plant*

A SCIENTIFIC MARVEL.

IDEAL FOR LIGHT AND POWER.

SUPPLIES "SUNSHINES AT NIGHT"

**Bruce Robinson Electric (Alta.)**

LIMITED

CALGARY AND EDMONTON

# **RADIO --- SALES --- SERVICE --- REPAIRS**

*Liberal Allowance for your old radio  
or gramophone*

---

## **ONE MINUTE WASHING MACHINES**

uses less water, less soap, easier on clothes, requires less attention.  
Driven by electric, water, or gasoline engine. Still some territory open  
for active dealers.

## **ELECTRICITY FROM THE WIND**

in use. No fuel, no attention. Batteries supply light and power  
where there is no wind. Write for particulars on original AEROLECTRIC.

## **NEON SIGNS**

Write for particulars. The wonderful new sign, requiring one-tenth  
of electricity. Can be seen farther and attracts more attention.

**BUY, SELL, RENT, REPAIR, EXCHANGE AND INSTALL  
ELECTRICAL EQUIPMENT OF ALL KINDS.**

---

# **ELECTRICAL ENGINEERS LIMITED**

**CALGARY**  
304 Eighth Avenue West,  
M7979

**EDMONTON**  
10165 101st Street  
Phone 1154

**SPECIALISTS IN LIGHTING PLANTS AND PUMPING  
INSTALLATIONS.**

**We Have Over 100 Skilled Employees.**