

TV & RADIO LOGS—JAN. 10-16

# TV-RADIO LIFE

10  
cents

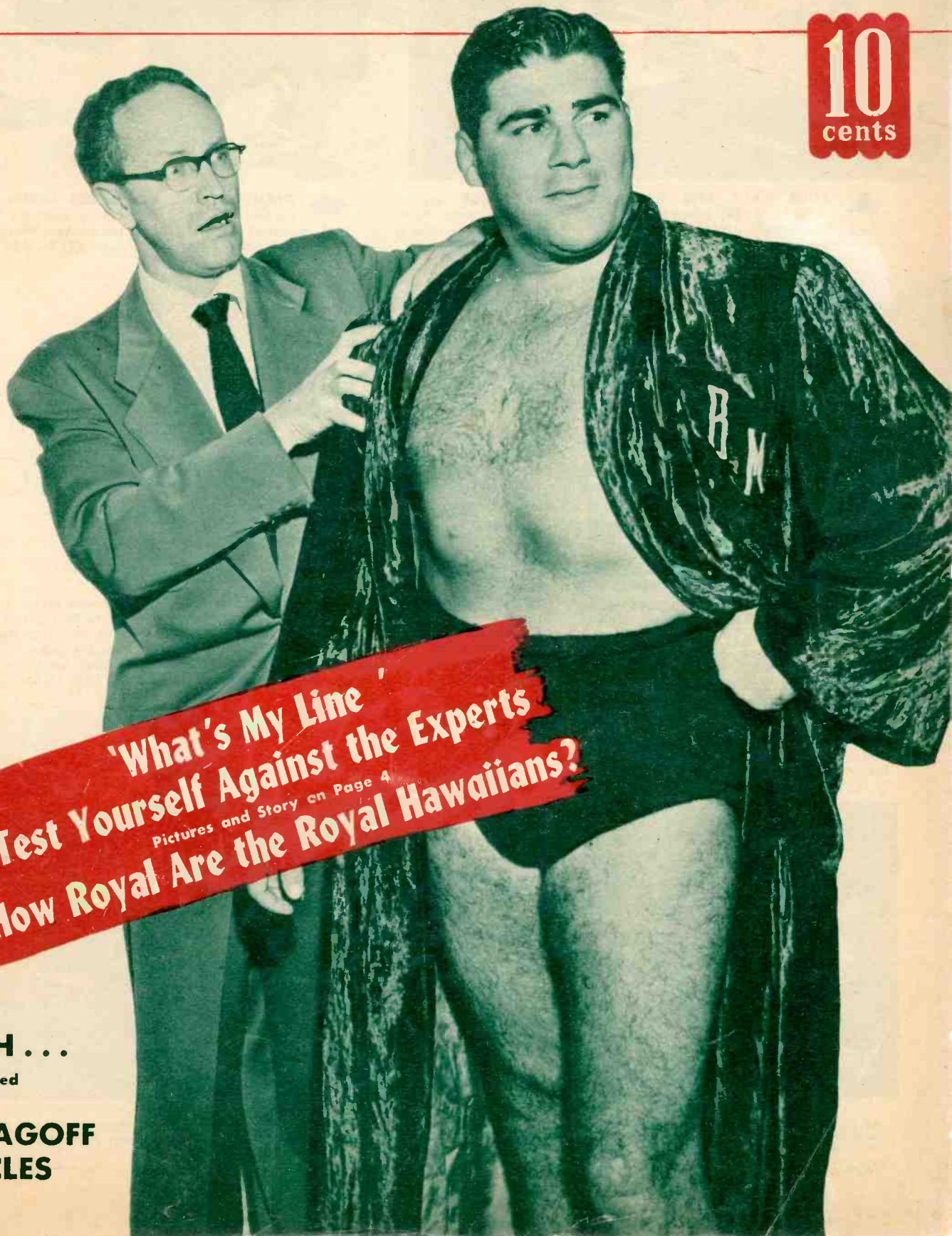

**'What's My Line'**  
**Test Yourself Against the Experts**  
Pictures and Story on Page 4  
**How Royal Are the Royal Hawaiians?**

**BILL  
WELSH . . .**

Impressed  
With

**MANAGOFF  
MUSCLES**



▲ **YOUR NAVY AND MARINE CORPS PRODUCE** regular radio and TV programs in Los Angeles, among them "Pass the Word" and "Navy Newsreel." Here Lt. Greenberg (left) discusses the script with Seaman Don Andrews.



▲ **ANDREWS AND GREENBERG LISTEN** to a tape, recorded in Korea, that will be used on "Pass the Word" and released to the radio networks. "Pass the Word" is heard in Southern California over KECA, ABC's radio station.



▲ **SEAMAN DON ANDREWS** edits the footage for the "Navy Newsreel," seen on KHJ-TV. Film for the program is received from Washington, Tokyo, Pearl Harbor, and other overseas locations.

▼ **THE NAVY WORKS** on its shows in pleasant surroundings. Here Andrews mails out advance promotional material on the Armed Forces Public Information-produced shows. (Official U. S. Navy photos.)



# Seen On

## THE VIDEO - RADIO SCENE

▼ **THIS PARTICULAR SHOT OF THE USS ST. PAUL** was taken just off Korea, by H. G. Jordan, PH 2, a photographer for the United States Navy. Several months and one big accident later, and safely back in Long Beach, California, waters, the ship, her captain and crew played host to the press. Opening chapters of the NBC-TV- and Navy-created series "Victory at Sea" were run, and the press was given a tour of the big cruiser. The spectacular film series began November 10 on KNBH's Channel 4.

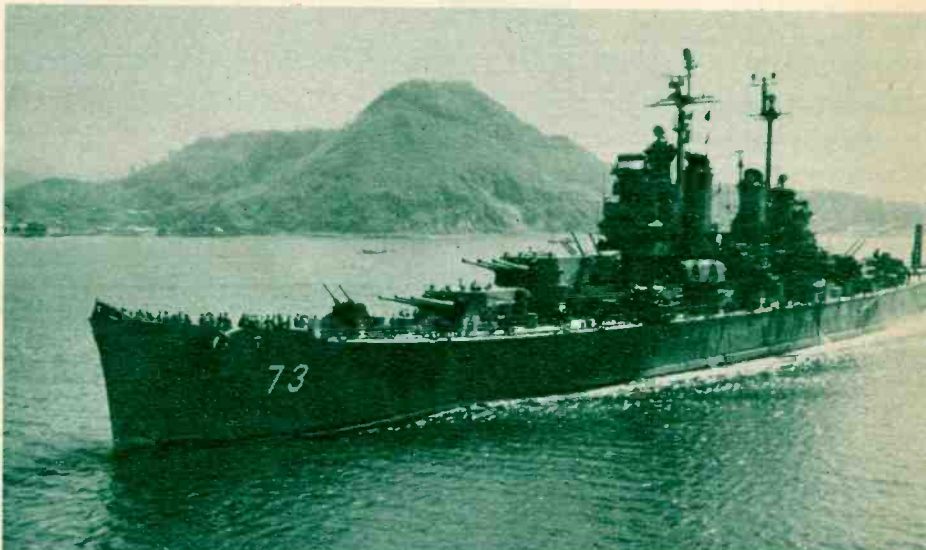

TV-Radio Life (Formerly Radio-Television Life), January 9, 1953, Vol. 26, No. 20. CARL M. BIGSBY, Publisher. Published weekly at Los Angeles, California. Business and Editorial Offices: 6361 Selma Ave., Los Angeles 28 (Hollywood Station), California. Phone 11115. TV-Radio Life was entered as Second Class Matter September 14, 1948, at Los Angeles, under Act of March 3, 1879.

Mickey Katz

# The First American-Jewish Disc Jockey



**I**T TOOK Mickey Katz more than twenty years of hard work to finally hit the big time in show business. Oddly enough, Mickey had been sitting on a pot of gold his whole life and had never fully taken advantage of it.

The ABC star has always been an excellent musician, a fair singer and a "natural" before an audience and with a mike in his hand.

A native of Cleveland, Ohio, he headed his own band at the age of seventeen, and then joined Phil Spitalny's first orchestra. (That was before Phil formed his all-girl ensemble.)

It was in New York during World War II that Betty Hutton first caught Katz and his hepcats in action. She persuaded Mickey and his crew to join her on a special tour entertaining GI's in the European Theater of Operations.

## With Spike

Back in the States again, the pint-sized comedian landed a job with Spike Jones and toured the country with the zany "School of Musical Depreciation."

Of course these were no slouchy achievements. But up till now Katz hadn't fully capitalized on his biggest asset.

In one simple statement, it is this: Mickey Katz is Jewish. Of course, so are millions of other people.

However, Mickey had several advantages. He not only had a tremendous background in show business, but he understood and loved and knew how to satirize his own people—in both words and music.

Mickey was on the right track when he and Hal Zeiger produced "Borscht Capades" and made successful tours around the nation.

January 9, 1953

↑ **THIS STORY TELLS HOW** Mickey Katz, the first full-time American-Jewish disc jockey, finally came into his own after twenty years in show business.

↓ **HERE'S WHAT** Mickey looks like when he does one of his novelty numbers. His son is Joel Gray, who has recently blossomed into one of America's newest singing sensations.

The big break finally came when his Yiddish records, particularly such numbers as "Haim Afen Range," ("Home on the Range"), "Hershele at the Induction Center," and "Tico Tico," made the best-seller lists.

## Natural Choice

These smash hits made Mickey a natural choice to become the "first American-Jewish disc jockey" for the ABC Sunday radio show, which started in September, 1952.

Of course there are many other American-Jewish deejays on radio, but not with a strictly Yiddish show such as Mickey's.

Besides spinning records with a Yiddish twist, "Botch-a-Me" ("Patcha-Me" — Katz style), "Walking My Baby Back Home" ("Shleppin My Baby Back Home"), "Bugle Call Rag" ("Bagel Rag"), "Wheel of Fortune" ("I'm a Schlemiel of Fortune") and finally "The Little White Cloud That Cried" ("The Little White Knish That Cried").

At the present time he is planning a special trip to the British Isles for ten charity concerts. (You'll continue to hear his radio show on tape recordings.) Mickey assures us, however, that he's coming because he loves it in California.



Page Three



What's her occupation?

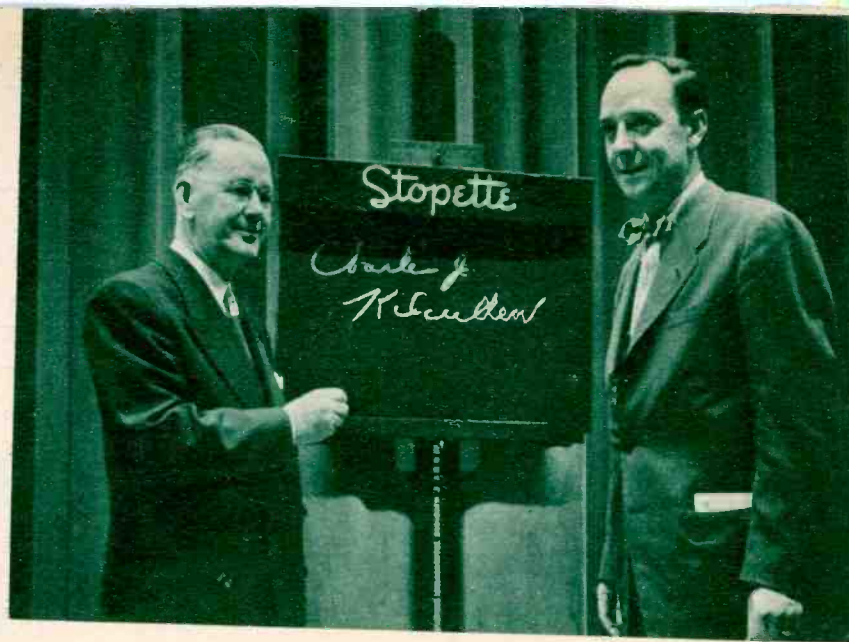

What does he do for a living?  
See page seven for answers to both of these unidentified pictures.

Can You Pull an Occupation From Out of a Hat Like the Panel Experts Do on "What's My Line?"

## "Test Yourself"

By Mildred Ross

**N**EWSPAPERMEN who from time immemorial have boasted of the "interesting people they meet" have nothing on panelists Dorothy Kilgallen, Bennett Cerf, Arlene Francis and Hal Block, as well as moderator John Daly of CBS-TV's "What's My Line?"

### Occupations

This quartet of right guessers have met: a sword swallower, a bubble dancer, a pretzel bender, a lady plumber, a tombstone salesman, a pickle packer, a sky writer, a flea-circus operator, a human cannonball, a mattress tester, and a worm raiser. These occupations are among the 200 or more already guessed by the panel, and so far the producers have never duplicated occupations.

Supplementing these diversified categories are celebrities, who are the highlighted mystery guests of the program, ranging from famed sports figures and politicians to glamorous show-business folk and military leaders.

### Wild Guesses

Before the questioning begins, each panel member is allowed one "wild" guess on the basis of the contestant's appearance, an inspection of his hands, the label of his suit, etc. Occasionally "wild" guesses work. But not often enough. Appearances and occupations just do not seem to coincide. The occupations of the two unidentified guests with modera-

tor John Daly will be found on page seven of this issue. See how accurate your "wild" guess can be?

### Percentages

Getting rather technical, we asked the group about percentages. Their score for accuracy was extremely high. They have been stumped by about one out of six persons in the unusual-occupation group. Out of 105 shows, they have missed on only five mystery guests . . . Dizzy Dean, Paul Winchell and his dummy, Jerry Mahoney, Chico Marx, Sam Levenson and dance master Arthur Murray. One of the toughest guests was CBS's Arthur Godfrey, who spoke with a German accent. When he strummed a ukulele, Miss Kilgallen guessed the obvious.

### Thumbnail Sketch—John Daly

The moderator and panelists of "What's My Line?" are busily engaged with their own professions when off-camera. Moderator John Daly began his radio career, not as an actor or emcee, but first as a relief announcer, then as a special-events reporter and news analyst. His list of news assignments is impressive. He was born in Johannesburg, South Africa. His father was an American mining engineer. His mother was English.

Away from the studios, he enjoys

reading and plays some golf and tennis. His library contains a large number of books on contemporary history, world politics and the Civil War. He and his wife live in suburban Rye, New York, and have three children, John Neal, John Charles IV, and Helene Grant.

### Hal Block

Husky, curly-headed Hal Block has proved that he is just as adept at dishing out the laugh lines verbally as he is at beating them out on a typewriter. Block is a Chicagoan, and it was law and not humor that originally stirred his ambitions. Upon graduation from the University of Chicago he met comedian Phil Baker, whose act, Baker, Bottle and Beetle, was a radio hit. Block talked him into giving him a job on his writing staff. Subsequently he supplied hilarious radio material for such stars as John Barrymore, Ken Murray, Burns and Allen and Milton Berle (radio program).

### Arlene Francis

Lovely Arlene has graced practically every television panel show as a visiting guest. She keeps busy, outside of broadcasting, by lecturing to women's groups and emceeing fashion shows. Arlene has performed on countless daytime serials and dramatic airers, and also appeared in numerous Broadway plays. She is married to Martin Gabel, Broadway producer-director-actor. They have a six-year-old son, Peter.

**Dorothy Kilgallen**

*(Our personal observation of the panelists gives Miss Kilgallen a slight edge over her confreres at being a shrewd guesser of occupations.)*

Dorothy is a working newspaper-woman, following family tradition. However, she branched out as a performer in radio and television, going her dad, International News Service's James L. Kilgallen, one better. Dorothy is married to producer-actor Richard Kollmar. They have two children, Richard, Jr., and Jill-Ellen. Miss Kilgallen exemplifies femininity. She likes hats, perfume, bubble baths, night clubs and dancing.

**Bennett Cerf**

Panelist Bennett Cerf has had a long and distinguished career as publisher, anthologist, lecturer and columnist. A native New Yorker, Cerf graduated from Columbia's School of Journalism. After a brief stint as columnist he entered the publishing business. He is married to the former Phyllis Frazer. The couple have two sons, Christopher Bennett and Jonathan Frazer. The prominent publisher-author claims he is still smitten with awe whenever he meets an author. His early experiences with the irrational behavior of a few authors left a lasting impression on Cerf.

**Comedy**

The show has developed into one of the most humorous of all quiz programs, because the audience is secretly informed of the contestant's occupation before the questioning begins.

Comedy writer Hal Block, consciously or otherwise, comes up with



▲ **THE CLAIRVOYANTS PAUSE FOR A MOMENT OF RELAXATION** with moderator John Daly. In the past two years, the producers have amassed a file containing some 5,000 occupations from the more than 100,000 persons who have sent in letters hoping for a chance to be on the program.

provocative questions. Of the sword swallower, he asked: "Do you work outdoors—or is yours considered an inside job?" Of Gypsy Rose Lee, he inquired: "Are you famous for your beautiful clothes?"

A mattress tester was asked: "Can both men and women perform this job?" "Does it take a great deal of training?" "Does it require strength?"

Block muggingly asked mystery celebrity Artie Shaw: "Have you ever been married?" When Dizzy Dean was the mystery guest someone suggested it might be he. "Oh no," said Dorothy Kilgallen, "that couldn't be

Dizzy Dean. He sounds too intelligent."

So you see the experts can be wrong, but not often. If you'd like to try to stump them with your out-of-the-ordinary job, write a description of your work to the producers of the program, Mark Goodson and Bill Todman, care of CBS, 485 Madison Avenue, New York 22, New York. However, if you're a mortician save yourself the trouble, because oddly enough they have sent in the most requests to participate, and thus far the program has never duplicated an occupation. What's yours?

▼ **BECAUSE THE VIEWING AUDIENCE IS PRIVATELY** let in on the contestant's occupation before the questioning begins, the show has developed into one of the most humorous of all TV quiz programs.

▼ **CARMEN MIRANDA COULDN'T STUMP THE EXPERTS** even though they were blindfolded. The panelists must guess the identity of the mystery guest by the celeb's voice inflection or by following up a lead.



# Close-Ups on KNBH



▲ **THE "SCARECROW OF OZ"** who showed up on one of "Jump Jump's" daily KNBH shows had come right from the Annual Doll Fair . . . a most appropriate place, don't you think? (NBC-Bailey photo.)



▲ **MERRY HOLIDAY TELLS** the sleepy lion, "Sleepy Slim," "Jump Jump" and "Achi Pagli" that they must learn their parts for the play, of the day!



▲ **KATY DID LOOKS** speculative, and "Jump Jump" just plain delighted, as the two meet. But Katy Did couldn't get into the spirit of "Jump Jump's" daily Channel 4 show and had to be removed.

## You'll See More on Channel 4

▼ **BIG OLIVER HARDY** and sleepy looking Stan Laurel have been favorites of two generations. Now their films are seen each Saturday afternoon on KNBH's Channel 4.



▼ **AT THE LEFT, ABOVE,** the comical duo wear their "Alpine Antics" get-ups. Above the "Horn Hero" steps out proudly with the grinning "Babe."



▼ **THEY BUNGLED IT** again, as anyone familiar with their classic trial-and-error comedies can see. Laurel looks resigned. Hardy's look is an exasperated, "Well?"



# TV-Radio Life

Proudly Presents Its

## Tenth Annual Distinguished Achievement Awards

This week TV-Radio Life proudly announces its Tenth Annual Distinguished Achievement Awards.

The awards, which will officially be presented at a gala Hollywood Ad Club luncheon, Monday, January 19, at the Hollywood Athletic Club, are unique in the TV and radio fields.

They are not presented on the basis of a popularity poll or "box-office" receipts, but they are given in recognition of outstanding achievements in the fields of radio and television entertainment for the year of 1952.

TV-Radio Life was the first publication to give formal recognition for the year's outstanding achievements. Also, in order to be fair about the matter, no duplication is permitted over a period of years.

This year, the awards have been divided into two main categories: national and local. Details on the winners will be contained in a special feature and pictures in our Thirteenth Anniversary Issue, to be published in a few weeks.

★ ★

*"What's My Line?"*

Identity of "What's My Line?" contestants on page 4. . . . The lovely lady with emcee John Daly is Bette Lucas, a bartender from Trenton, New Jersey. Pleasant-looking Charles Kilcullen, shown with winsome Daly, has a pleasant occupation. He's the marriage-license registrar in Newark, New Jersey.

### TELEVISION AWARDS

#### NATIONAL

MUSICAL .....	Dinah Shore Show
COMEDY .....	Ozzie and Harriet
DRAMATIC .....	"Celanese Theater"
MYSTERY-DETECTIVE .....	"Dragnet"
DOCUMENTARY .....	"Victory at Sea"
NEWS .....	"Camel News Caravan"
CONVERSION, RADIO TO TV.....	"Our Miss Brooks"
NEW SHOW .....	"Omnibus"
NEW CHARACTERIZATION .....	"Mr. Peepers"
NEW PERSONALITY (Feminine).....	Martha Raye
(Masculine) ..	Donald O'Connor

#### LOCAL

SPORTS .....	KHJ-TV
EDUCATIONAL .....	"Halls of Science"
PANEL .....	"Juke Box Jury"
SPECIAL EVENT .....	KNBH (First Chadwick Swim)
NEW PERSONALITY (Feminine) .....	Roberta Linn
(Masculine) ..	Liberace
SPECIAL AWARD .....	Klaus Landsberg
	("A" Bomb Telecast)

### RADIO AWARDS

#### NATIONAL

SUPPORTING PLAYER (Feminine)....	Irene Tedrow
(Masculine) ..	Howard McNear
WRITER-ADAPTER .....	Frank Galen
PRODUCER-DIRECTOR .....	Elliott Lewis
DOCUMENTARY .....	"The People Act"
DRAMATIC .....	"Best Plays"
NEW SHOW .....	Bob and Ray
NEW PERSONALITY .....	Spring Byington

#### LOCAL

NEWS COVERAGE .....	KECA
NEWS PROGRAM .....	"KFI Calling"

# This Week in TV

## In & Out of Focus (General Comment)

### Which Storm?

We mentioned, a week or so ago, a moment on TV during which Snooky Lanson, on NBC-TV's "Your Hit Parade" (Saturdays, 7:30 p.m., KNBH) crooned about



Snooky Lanson

thunder just as a blast of earthquake proportions hit above our heads. A kindly reader, interested enough to sit down and pen a note to TV-Radio Life, suggested that we had our wires crossed. It seems that she noticed the same bit, and that it was not Snooky singing, but a girl!

In most cases the customer is right. Now that the song is sung weekly. And almost weekly Southern California has had a storm and thunder. On top of that, the newspapers are doing their level best to confuse us about girls and boys with their continual talk of Christine and George and which is which. But we will never confuse Mr. Lanson with either Dorothy Collins or June Valli. Nope.

Guess we know how to tell fellows from girls . . . they sing differently!

### On Our Cover

Featured on this week's cover of TV-Radio Life are KTTV's versatile announcer, **Bill Welsh**, and the popular and handsome grappler, **Bobby Managoff**.

Bill appears to be slightly awed by the size of Bobby's muscles. Bill is not alone. Managoff has long been respected as one of the finest and most capable wrestlers in the business, and during the past few months he has been particularly brilliant in his local

### TV CHANNELS

- 2-KNXT—1313 No. Vine St. (28). HO. 9-1212.
- 4-KNBH—1500 No. Vine St. (28). HO. 9-6161.
- 5-KTLA—5451 Marathon St. (38). HO. 9-3181.
- 7-KECA-TV—Prospect and Talmadge Ave. (27). NO. 3-3311.
- 8-KFMB-TV—San Diego, Calif. M2114.
- 9-KHJ-TV—1313 No. Vine St. (28). HU. 2-2133.
- 11-KTTV—5746 Sunset Blvd. (28). HU. 2-7111.
- 13-KLAC-TV—1000 No. Cahuenga Blvd. (38). HU. 2-7311.

matches throughout Southern California.

Incidentally, **Jules Strongbow**, TV-Radio Life's wrestling editor, is now handling the interviews on **Channel 11's** Monday night wrestling show from **Hollywood Legion Stadium**, while Bill takes care of the blow-by-blow description.

Jules, who was formerly on Channel 5, can also be heard on **KECA-TV's** wrestling show on Tuesday night. In his weekly "Wrestling Is My Business" column on page 34, our wrestling editor tells about his experiences at **KTTV's** big "Fan Night" at the Hollywood Legion last week.

One other point we do not want to forget—the excellent cover photo of Welsh and Managoff was taken by **Bill Harvey** of the **Rothschild** photo shop. During the past year, Bill has provided our magazine with some of the best photography we have ever published.

### Takes Two

Holiday fever got us last week. That's when we lauded **KNXT's** "Cavalcade of Books" and the discussion that went on of goodies hitting the stalls. We mentioned **Georgianna Hardy**, femcee, and the unequivocal, deft way she handles things. Well, it takes two to make a "discussion"

of anything, from books to baking a cake, and a personable, well-informed gentleman by the name of **Everett Noonan**, who emcees while **Georgianna** femcees a good, two-people show, provides the other half of that discussion. If Mr. Noonan but knew what fans we are of this TV show that keeps us informed on what's being written, he would know only an abundance of Christmas activities kept tired fingers from typing his name in on the "Point With Pride" that we repeat herewith: We "Point With Pride" to "Cavalcade of Books."

### Around TV Row

... What seems to us TV's most exciting and provocative science-fiction series, "Tales of Tomorrow," which you see on **KECA-TV** Friday nights at 9:30, has been renewed clear into June. Not only that, it has been adapted for radio and will be heard weekly. . . . And "Ramar of the Jungle," **KTTV's** Tuesday night nature feature starring **Jon Hall**, a former "Tarzan," and some pretty fascinating outdoor footage, is going to be hacked and patched together into a feature motion picture. Ah, TV and its power.

... It has to do with guys and dolls, a doll in this case replacing two guys, on **NBC-TV's** "Club Embassy," seen late Tuesday nights on **Channel 4**. **Mindy Carson** is a mighty popular



BOB AND RAY

miss, and without taking anything away from her and her abilities we look with disfavor on any move that deprives us of the antics of **Bob and Ray**, heretofore laugh sparkers on this quarter hour. "Cinderella Girl" **Mindy** tells on another network (**ABC-TV's** "Chance of a Lifetime," January 8, 8:30 p.m.) how she went from an obscure secretarial position to top record, TV, theater and radio recognition. And Happy New Year to you, **Mindy**.

# Contents

## FEATURES

Seen On .....	Page 2
The First American- Jewish Disc Jockey .....	Page 3
"Test Yourself" .....	Page 4
It Takes Brains to Be a Three-Year-Old! .....	Page 35
How "Royal" Are the Hawaiians? .....	Page 36
Her Secret Weapon .....	Page 37
The Beauty and Her Bow .....	Page 39
Alex Cooper .....	Page 39
Around the Sporting Circle .....	Page 40

## NEWS

Ear, Eye Inspire .....	Page 29
Flicker Fare .....	Page 17
Lifelines .....	Page 20
On the Ball .....	Page 34
Pick of the Pix .....	page 14
Radio in Review .....	Page 22
Radio Precasts .....	Page 21
Radio Program Finder .....	Page 32
This Week in TV .....	Page 8
Tricks 'n Treats .....	page 16
TV Previews .....	Page 12
TV Program Finder .....	Page 18
Wrestling .....	Page 34



**JANUARY 10**

**On Lens** ( About Studio Happenings )

*Paddy Gardenseed*

Every time we hear of the Government getting up a gift train or a food lift to friends abroad our hearts swell and chests puff with pride. Well, we can all swell and puff two-fold over the work of a gentleman named Patrick Mozier. You've seen him on numerous TV shows lately. And heard him on radio a lot.

But he's usually introduced as Paddy Gardenseed. And with reason. Paddy is in real life an officer in Military Sea Transport. Every time he goes abroad he carts with him all the garden seed packets he can get together. He last took 155,000 packages of garden seeds, donated by TV and radio viewers and listeners, abroad with him to Guam, Singapore, Borneo and India. Every package, aside from containing a potential ten dollars worth of food, feeds several mouths for several months.

Figure it up. If Paddy takes abroad a quarter of a million packets of seeds, that is roughly \$1,250,000 worth of food, with no cost to our Government. No wonder the President of the United States congratulated Mr. Mozier on his heartfelt work. And no wonder Paddy says he is working toward building a "green band around the world."

While here, Paddy has appeared on  
(Please Turn to Page 11)

Information Received From Stations  
Subject to Last Minute Change  
✓ Indicates New Program  
M Indicates Microwave  
K Indicates Kinescoped

- 10:00 5 News; Music-30m.
- 10:15 8 Televespers-15m.
- 10:30 5 Giant Movie-One-60m.
- 8 The Christophers-30m.
- 11:00 7 Space Patrol-30m.
- 8 Smilin' Ed McConnell-30m.
- 11:30 5 Smilin' Ed McConnell-30m.
- 7, 8 Junior Rodeo-30m.
- 12:00 5 Giant Movie-Two-60m.
- 7 Sagebrush Theatre-3 hrs.
- 8 Mr. Wizard-30m.
- 12:30 8 KFMB-TV Western-60m.
- 1:00 4 Farms and Gardens-30m.
- 5 Giant Movie-Three-90m.
- 1:25 11 KTTV News-5m.
- 1:30 4 Big Picture-Documentary-30m.
- 8 KFMB-TV Theatre-60m.
- 11 Muntz Movie Matinee-75m.
- 2:00 4 Cinema Carnival-90m.

**See Page 17 for  
Movie Titles**

- 2:30 5 Giant Movie-Four-75m.
- 8 I Married Joan-30m.
- 2:45 11 Muntz Movie Matinee-75m.
- 3:00 7 Campus Farmers-30m.
- 3:30 4 American Inventory-30m.
- 7 Beulah-30m.
- Louise Beavers in "Harry and the Chinchillas."
- 8 Anywhere, U.S.A.-30m.
- 5 Giant Movie-Five-75m.
- 3:50 13 Public Serv. Film-10m.
- 4:00 4 Outdoors with Wengenheim
- 7 Western Theatre-60m.
- 8 Super Circus-30m.
- 11 How Does It Work?-30m.
- La Canada Jr. High School-The Story of Water.
- 13 Saturday Matinee-75m.
- 4:30 2 Learning, '52-30m.
- 4 Laurel & Hardy Comedy-30m.
- "Fun on the Run."
- 8 Trouble With Father-30m.
- 11 Academy Critics-30m.
- 5:00 2 Tim McCoy-Kids-30m.
- 4 Reserve-15m.
- 5 Man's Best Friend-Pets-30m.
- 7 Stu Erwin Show-Series-30m.
- 8 All Star Revue-60m.
- 9 Navy Newsreel-30m.
- 11 Saturday Feature Theatre-
- 5:15 4 Industry on Parade-15m.
- 13 Saturday Matinee-70m.
- 5:30 2 Saddle Tales-60m.
- 4 Hopalong Cassidy-30m.
- 5 The Fighting West-60m.
- 7 Your Grab Bag Show-30m.
- 9 Action Theatre-60m.
- 6:00 4 Your Show of Shows-M-90m.
- Sid Caesar and Imogene Coca.
- 7 Western Film-30m.
- 8 Beulah-30m.
- 11 Auction City-60m.
- 6:25 13 Late News-5m.
- 6:30 2 Meet Millie-M-Comedy-30m.
- 5 Feature Film-60m.
- 7 Paul Whiteman TV Teen Club
- 8 Jackie Gleason-Variety-K-60m.
- 9 Momentos Alegres-30m.

- 7:00 13 Who Knows This?-30m.
- 2 Balance Your Budget-Quiz-K-30m.
- Audience-participation with comedy, pathos and human interest. Bert Parks emcees.
- 7 Texas Wrestling-60m.
- 9 Feature Film-90m.
- 11 Red Ryder Feature-60m.
- 13 Short Story-30m.
- 7:30 2 Beat the Clock-Quiz-K-30m.
- Bud Collyer and Roxanne with a repeat of best stunts of 1952.
- 4 Hit Parade-Music-M-30m.
- America's top tunes, featuring Snooky Lanson, Dorothy Collins and June Valli.
- 5 Western Varieties-60m.
- 8 Life with Luigi-30m.
- 13 Hometown Jamboree-60m.
- 8:00 2 Jackie Gleason-Variety-K-60m.
- Guests: Vaughn Monroe, Sugar Ray Robinson and the June Taylor dancing girls.
- 4 Anybody Can Play-30m.
- 7 Boxing Interview-15m.
- 8 Groucho Marx-Quiz-30m.
- 11 Murphy's Movies-60m.
- 8:15 7 Hank Weaver-Under the Pepper Trees-15m.
- 8:30 4 My Hero-Comedy-30m.
- Robert Cummings stars in "Catering."
- 5 Spade Cooley-Variety-60m.
- 7 H'wood Leglon Bouts-2 1/2 hrs.
- 8 I Love Lucy-Comedy-30m.
- 9 College Basketball-2 hrs.
- USC vs. UCLA
- 13 Film Playhouse-2 hrs.
- 9:00 2 Our Miss Brooks-Comedy-30m.
- Starring Eve Arden.
- 4 Alex Cooper's Club 102-30m.
- 8 Burns and Allen-30m.
- 11 Life Begins at 80-Panel-K-30m.
- 13 Film Playhouse-90m.
- 9:30 2 Reserve-30m.
- 4 All-Star Revue-60m.
- Jimmy Durante's guest list includes Linda Darnell in TV debut, Vic Damone, Eddie Jackson and Jack Roth. Roy Bargy conducts.
- 5 Saturday Night Movie-75m.
- 8 Man Against Crime-30m.
- 9 Mystery Theatre-60m.
- 11 Feature Film-60m.
- 10:00 2 Reserve-30m.
- 8 Boxing-60m.
- 10:30 2 Peter Potter-90m.
- 4 Cinema Carnival-75m.
- 9 Mystery Theatre-60m.
- 11 Saturday Startime-30m.
- "Pearls from Paris," Raymond Burr and Suzanne Dalbert.
- 10:45 5 Sat. Night Movie-75m.
- 10:55 13 Late News-5m.
- 11:00 7 Feature Film-75m.
- 8 Where Was I?-30m.
- 11 Murder Before Midnight-60m.
- 13 Men's Wrestling-30m.
- 11:30 8 Hit Parade-30m.
- 13 Women's Wrestling-30m.
- 11:45 9 Commercial-15m.

**CHANGING HIS TUNE?**

Until now, Guy Lombardo has always turned thumbs down on doing a TV show. But there are heartening indications that Lombardo is changing his opinion about the video medium. The maestro is reading ideas for TV submitted to him.

*Not a Rental*

ANY

**GARBAGE DISPOSAL**

**Completely Installed**

*Includes Plumbing and Electricity*

**ONLY \$100**

**A WEEK**

(NO. DOWN PAYMENT)

**ALL LEADING MAKES**

- WASTE KING
- GENERAL ELECTRIC
- WESTINGHOUSE
- INSINKERATOR
- AND OTHERS

**HASTINGS CORP.**

**655 N. WESTERN**

**Call HI. 8208**

**ALL OUR INSTALLATIONS ARE APPROVED BY THE CITY**

# SUNDAY TV LOGS

TV-RADIO LIFE

JANUARY 11

Information Received From Stations  
Subject to Last Minute Change  
✓ Indicates New Program  
M Indicates Microwave  
K Indicates Kinescoped

- 8:15 7 Inspirational Hr.—60m.
- 9:15 7 God's Storybook—15m.
- 9:30 7 Inspirational Hr.—90m.
- 10:00 4 Youth Wants to Know—30m.  
Target: Senator Frank Carlson—  
Rep.—Kansas.
- 10:30 4 Frontiers of Faith—M—Relig.—  
30m.
- 10:55 11 KTTV News—5m.
- 11:00 2 The Morning Show—75m.
- 4 Mr. Wizard—Science—K—30m.
- 5 In God We Trust—60m.
- 7 Church in the Home—60m.
- 8 Frontiers of Faith—30m.
- 11 Great Churches of the Golden  
West—60m.  
Today's Sunday service comes from  
the Marengo Methodist Church in  
Alhambra.
- 13 Public Serv. Film—15m.
- 11:15 9 In the Public Interest—15m.
- 13 Who Is My Neighbor—30m.
- 11:30 4 American Forum of Air—30m.  
"Where Is Our Economy Headed In  
1953?" discussed by Michael Di  
Salle, nation's economic stabilizer  
and Herman Steinkraus, president  
of Bridgeport Brass Co.
- 8 Western Theatre—60m.
- 9 Film Featurette—30m.
- 11:45 13 Sunday Morning Movie—  
75m.
- 12:00 4 Cinema Carnival—90
- 5 Movie Theatre—60m.
- 7 Western Movie—60m.
- 9 Feature Film—75m.
- 11 What One Person Can  
Do—15m.
- 12:15 2 All Aboard—15m.  
Starring Skeets Minton with guest
- 11 Polyzoides, Foreign Editor—
- 12:30 2 Candy Carnival—Kids—K—30m.
- 8 Reserve—60m.
- 11 Garden Chats—30m.  
Topic: Proper planting of orna-  
mental evergreen shrubs and trees,  
also deciduous plants.
- 13 A Home to Live In—30m.
- 1:00 2 Quiz Kids—Panel—K—30m.
- 5 Western Theatre—60m.
- 7 Western Film—45m.
- 11 Auction Park—30m.  
Bill Welsh from Culver City  
Legion Stadium.
- 13 Sunday Matinee—75m.
- 1:15 9 Feature Theatre—75m.
- 1:30 2, 8, Omnibus—M—90m.
- 11 This Is the Life—30m.
- 1:45 7 Mirandy's Garden Shop—15m.
- 2:00 4 Get the Facts—30m.
- 5 Twin Movies—75m.
- 7 Super Circus—Variety—M—60m
- 11 770 on TV—30m.  
Series on controversial and interna-  
tional problems.
- 2:15 13 Sunday Matinee—75m.
- 2:30 4 Who Said That?—30m.  
June Lockhart, Kevin McCarthy  
and Hal Boyle, Frank Conniff subs  
as anchor man.
- 9 Matinee Movie—90m.
- 11 Crawford Chorus and  
Orchestra—30m.
- 3:00 2 Cavalcade of Books—30m.
- 4 Tex Williams Show—60m.
- 7 Youth for Christ—60m.
- 8 Canine Corner—30m.
- 11 Jalopy Derby—2 hrs.
- 3:15 5 Twin Movie—90m.

- 3:30 2, 8 See It Now—M—30m.  
Editor-Narrator Ed Murrow with  
people and places that make the  
headlines.
  - 13 Sunday Matinee—90m.
  - 4:00 2 What in the World—30m.
  - 4 Kukla, Fran and Ollie—30m.
  - 7 Your Sunday Matinee—60m.
  - 8 Captain Midnight—30m.
  - 9 Feature Theatre—90m.
  - 4:30 2, 8 This Is Show Business—M—  
4 Zoo Parade—K—30m.
  - 4:45 5 Movie Theatre—45m.
  - 5:00 2 Blue Flame Theatre—30m.
  - 4 Hallmark Hall of Fame—30m.  
Sarah Churchill as wife of Robert  
Louis Stevenson in "Fanny Steven-  
son."
  - 7 Faith for Today—30m.
  - 8 Comedy Hour—60m.
  - 11 Captain Midnight—30m.  
"The Vigilante Ace Conting." Chap-  
ter 3: "Unholy Gold."
  - 13 Bridal Shower—30m.  
Emcee Dick Rand interviews girls  
about to be married.
  - 5:30 2 Carson's Cellar—30m.
  - 4 Halls of Science—30m.
  - 5 Film Featurette—30m.
  - 7 This Is the Story—15m.  
The story of a man who became  
great to avenge his loved one's  
death and the tale of a novel  
that made men laugh when sup-  
posed to make men fight.
  - 11 Film Featurette—15m.
  - 13 Wrestling Workouts—2 hrs.
  - 5:45 7 Tootsie Hippodrome—Kids—K—  
15m.  
Featuring Jimmy Troy in neck-  
risking acts on the high-wire.
  - 11 Andy Kelly Presents—15m.
  - 6:00 2 Fred Waring Show—M—30m.
  - 4 Animal Panel—30m.  
Jack McCoy emcees.
  - 5 Wild Bill Hickok—30m.
- 7 Mystery Theatre—2 Hrs.  
Earl Scheib, the auto paint king,  
brings you 2 hours of mystery  
films.
- 11 Twenty Questions—Quiz—K—  
30m.  
Guest: Betsy von Furstenberg
  - 6:30 2 Break the Bank—Quiz—K—30m
  - 6:30 4 Roy Rogers Show—30m.  
"Bullets and Burrow."
  - 5 Eastside Kids—60m.
  - 11 Down You Go—Word Game—  
30m.  
Quiz show based on a word build-  
ing game. Guest: Johnny Desmond.
  - 7:00 2 Big Picture—Documentary—  
30m.
  - 4 8 Red Skelton—Comedy—30m.
  - 11 Bishop Fulton J. Sheen—30m.  
Topic: "Motherhood."
  - 7:30 2, 8 What's My Line?—M—30m.  
Moderator John Daly with panelists  
Arlene Francis, Dorothy Kilgallen,  
Hal Block and Bennett Cerf.
  - 4 Mr. Peepers—30m.  
Starring Wally Cox.
- 5 "The Movies"—90m.  
Charles Boyer and Jean Arthur  
in "History Is Made at Night,"  
brought to you by Barbara Ann  
Bread and Star Kist Tuna.
- 11 Sunday Feature Theatre—90m.
  - 13 Sunday Double Header—60m.
  - 8:00 2 Sunday Evening Theatre—60m.
  - 4 The Comedy Hour—60m.  
Bud Abbott and Lou Costello with  
guests Victor Borge and Gisele Mac-  
Kenzie.

- 7 Remember These Things—15m.
- 8 Mr. Peepers—30m.
- 8:15 7 Ghost Towns of West—15m.  
"Ghost Towns of the Dakotas."
- 8:30 2 Man of the Week—30m.
- 7 Live Like a Millionaire—30m.
- 13 Sunday Double Header—60m.
- 9:00 2 Toast of the Town—Variety—  
K—60m.  
Ed Sullivan hosts Billy Eckstine,  
Phil Spitalny and his all-girl or-  
chestra, Phil Jones dancing group,  
Eileen O'Dare, acrobat and Bill  
Sears and his animal puppets.
- 4 Philco Theatre—K—60m.  
Edna Best and Paul McGrath star  
in Thomas W. Phipps' "Magic  
Morning," the story of an actress's  
career that delays a romance for  
20 years.
- 5 Bandstand Revue—60m.
- 7, 8 Walter Winchell—News—K  
—15m.
- 11 Front Page Detective—30m.  
Edmund Lowe in "Alibi for  
Suicide."
- 9:15 7 Film—15m.
- 9:30 4 Film—30m.
- 7 Straight From Shoulder—30m.
- 11 Rocky King, Detective—30m.  
Starring Roscoe Karns.
- 10:00 2 Bachelor's Haven—30m.
- 4 The Doctor—Drama—30m.  
Walter Anderson stars in "Medal  
of Honor."
- 5 Magazine of the Week—60m.
- 7 Hour of Decision—15m.
- 11 The Plainclothes Man—30m.  
Ken Lynch and Jack Harrison star  
in "Tragedy at Dog Point."
- 13 This Is Chas. Laughton—30m.  
Laughton's premiere Telecast  
features Guy de Maupassant's  
"Moonlight."
- 10:15 7 Feature Film—60m.
- 8 Break the Bank—30m.
- 10:30 2 KNXT News—30m.  
Lee Wood, Grant Holcomb and Tom  
Harmon.
- 4 Hollywood Opening Night—  
Franchot Tone and Nina Foch in  
"Legal Affairs," domestic comedy  
about young attorney who signs  
wrong papers and discovers wife is  
going to divorce him.
- 11 Sunday Cinema—60m.
- 13 Late News—5m.
- 10:35 13 Owl Movie—60m.
- 10:45 8 My Little Margie—30m.
- 11:00 2 The Late Show—60m.
- 4 Cinema Carnival—90m.
- 5 Final Edition—15m.
- 11:15 5 Tele-Vespers—30m.
- 8 Rocky King, Detective—30m.

**TV House**  
calls . . . . **\$350**  
with complete  
service plan \$15  
a yr., 2-yr. basis

Includes  
Parts

**HUDSON 2-3341** All Work  
Television Industries, 4031 Wilshire Guaranteed

TV'S TOP PICTURES

**"THE MOVIES" EVERY**  
**KTLA CHANNEL 5 SUN.**  
**7:30 PM**

PRESENTED BY  
Barbara Ann BREAD and Star-Kist Tuna

*This Week in TV—Continued*

such shows as Art Linkletter's, Roy Maypole's, "Pass the Word" on KBIG and many others. If you hear him pitching for a seed or monetary contribution, don't hesitate. He's still working on that "green band around the world." And isn't green the one color of the spectrum that can kill Red? A band of the green stuff that grows is just as bright in color as the green stuff you spend, seems to us.

*March of Dimes*

The Jack McElroy March of Dimes contest will start on the popular emcee's daily telecast Monday, January 5 (Channel 4, 3:30 p.m.).

To enter the contest, participants are requested to send a letter to McElroy estimating the number of dimes, laid flat and end to end, to cover the distance between KNEH and the Children's Hospital on Sunset Boulevard, east of Vermont. The distance will be measured by an Automobile Club of Southern California official car.

The contest, which runs for four weeks, with prizes each week, and a grand prize of a new automobile, offers a long list of fabulous prizes contributed by Los Angeles County manufacturers.

Prizes that may be won include: gas ranges, vacuum cleaners, dinner sets, sewing machines, hot-water heaters, garbage disposals, hams, footballs, basketballs, bicycles, radios, irons and pressure cookers.

**Second Glances** (Critical Comment)

*We Point With Pride*

... To a man who each Sunday gives us the urge to do something about the outdoors—great, or small and patchy and existing just around our own apartment front. He is **Joe Littlefield**, whose "Chats" on KTTV each Sunday at 12:30 inspire a great urge to get out and mulch, or prune back, or something. Just anything to be outdoors. If his effect on the hothouse-flower type whose idea of the ground is something to walk on is this great, the real gardener type must go berserk under Joe's easy-to-follow, constructive suggestion.

... To CBS-TV's "Racket Squad" daring to present a hokey, heart-warming bit about Santa and the kiddies during a time when everyone expected something a bit meatier. We're all for it. The play was good, the sentiment nice, the acting superb, and after all, the boys in blue can catch up with bad-check artists any old week. This was Christmas, fellahs.

*Today's Top Grocery Buys on*  
**"FOODS FOR THOUGHT"**

Jane Hawkins and Jimmy Wallington  
Mon.-Fri. 11:30 A.M.

**KNBH Channel 4**

**MONDAY-FRIDAY TV 9:30 A.M. TO 5 P.M.**

9:00	2	There's One in Every Family—30m.	1:30	2	Double or Nothing—M,W,F.—30m. Everywhere I go—Tu. Reserve—Th.
9:30	2	Morning Show—60m.		8	Double or Nothing—M, W, F.
10:00	4	Cinema Carnival—90m.	2:00	2	Arthur Godfrey—M-Th. Wheel of Fortune—F.
10:30	2	California Living—45m.		4	Parlor Party—60m.
	8	Strike It Rich—M,W,F. Film—Tu,Th.		7	KECA-TV News—10m.
11:00	13	Mike Roy—Home—90m.		9	Mama Weiss—55m.
11:15	13	Coffee With Coates—M, W,F; Larry Stevens—Tu, Th.		13	H'wood on TV—Cont'd
	7	Public Serv. Film—20m.	2:10	7	Al Jarvis Movies—80m.
	7	What's Your Trouble?—Mon.	2:10	13	Movie Matinee—90m.
11:30	2	Art Linkletter's House Party—M—30m.	2:30	2	Guiding Light—15m.
				5	News and Music—25m. F.
				11	Jackson's Theatre—90m.
			2:45	2	Movie—75m. Meet Betty Furness—15m—Fri. only. Guest: Richard Rodgers.
			2:55	9	Headline Report—5m.
			3:00	2	Afternoon Show—F.
				4	Mary McAdoo—M,W,F. Star Salon—Tu; Big Picture—Th.
				5	Movie Theatre—F.
				8	Smokey Rogers—2 hrs.
				9	Queen for a Day—30m.
			3:30	4	Jack McElroy Show—
				5	News and Music—25m. Tricks & Treats—30m.—F.
				7	Al Jarvis Show—2 hrs.
				9	Lucky U Ranch—30m.
				13	H'wood on TV—75m.
			3:55	5	Police Calls—5m.
			4:00	4	Chef Milani—45m.
				5	Movie Theatre—60m.
				9	Star Time—30m.
				11	Nancy Dixon—15m. M, W, F
					Rita LaRoy—Tu, Th.
			4:30	9	Gene Norman—90m.

Join Paul Coates,  
his wife Renee de Marco  
and Hollywood celebrities  
for

**coffee with coates**



mon.  
wed.  
& fri.  
11:15 a.m.

KNXT

channel **2**

# MONDAY TV LOGS

TV-RADIO LIFE

See Page 11 for 9:00 A.M. to 5:00 P.M. Daytime Log Listings

Information Received From Stations Subject to Last Minute Change  
 ✓ Indicates New Program  
 M Indicates Microwave  
 K Indicates Kinescoped

- 5:00 2 T. McCoy Wild West-75m.
- 4 Film-15m.
- 5 Playcrafter's Club-25m.
- 7 Al Jarvis, Cont'd.-30m.
- 8 Industry on Parade-15m.
- 9 Gene Norman Cont'd.-60m.
- 11 MovieLand Matinee, Cont'd.-13
- 13 Webster Webfoot-30m.
- 5:15 4 Jump Jump-15m.
- 8 Welcome Traveler-15m.
- 5:25 5 Program Preview-5m.
- 5:30 4 Howdy Doody-Juvenile-30m.
- 5 Cowboy Thrills-Movie-60m.
- 7 Ladies' Matinee-30m.
- 8 Jack's Magic Shop-15m.
- 11 Cartoon Time-45m.  
 Film cartoons and fables told by John Rovick.
- 13 Televenture-60m.
- 5:45 8 Channel 8 Corral-45m.

See Page 17 for Movie Titles

- 6:00 4 Peanut Circus-15m.  
 Entertainment for the kiddies with "Nutsy the Clown."
- 7 KECA-TV News-15m.
- 9 Action Theatre-60m.
- 11 Welsh at the Airport-30m.
- 6:15 2 Dan Lundberg Show-15m.
- 4 Comedy Klub-30m.
- 7 Jack Owens Show-30m.
- 6:30 2 Doug Edwards-News-15m.
- 5 Reserve-15m.
- 11 Sheriff John's Clubhouse-15m.
- 13 KLAC Telepaper-15m.
- 6:45 2 Perry Como-Music-K-15m.
- 4 Hawthorne-Weather-5m.
- 5 Handy Hints-Tips-15m.  
 Dorothy and Ken present helpful suggestions for the home.
- 7 Space Patrol-15m.
- 8 Newsreel-15m.
- 11 George Putnam-News-10m.
- 13 Cleo Roberts Report-15m.
- 6:50 4 Sports News-5m.
- 6:55 4 Elmer Peterson-News-5m.  
 Newscaster Peterson with the late world happenings.
- 11 Weather-Gene Bollay-5m.
- 7:00 2 Studio One-Drama-M-60m.
- 4 Victory at Sea-30m.  
 "Mare Nostrum" is the second installment of the Mediterranean; Italy's entry into the war, the drive for Greece, Royal Navy combat film footage of battle with Axis naval forces.
- 5 Newsreel-15m.
- 7 Cisco Kid-30m.
- 8 Kieran's Kaleidoscope-15m.
- 9 Newspaper of the Air-15m.

11 Town Hall Party-Part 1-30m.  
 Audience-participation. Write to KTTV for free tickets.

## JANUARY 12

- 7:15 13 Million Dollar Movie-90m.
- 5 Time for Beany-15m.
- 8 Yesterday's Newsreel-15m.
- 9 Movie Quick Quiz-15m.
- 7:30 4 Those Two-Comedy-K-15m.
- 5 At Ease-30m.
- 7 Advs. of Kit Carson-30m.  
 "Trail to Fort Hazard."
- 8 People in the News-15m.
- 9 What's Name of Song?-30m.  
 Bill Gwinn with song identification contest.
- 11 March of Time-30m.

7:45 4 Camel News Caravan-15m.  
 John Cameron Swayze.

- 7:55 8 Arden Varieties-10m.
- 8:00 8 News-5m.
- 2 Harry Owens Show-30m.
- 4 Paul Winchell-Jerry Mahoney  
 The annual Look TV awards with Desi Arnaz, Sid Caesar, Fran Allison, Max Liebman, Ed Murrow and many others.
- 5 Dixie Showboat-Revue-60m.
- 7 You Asked For It-30m.
- 8 Terry and the Pirates-30m.
- 9 Pontiac News-15m.  
 Ted Meyers reports.

11 Town Hall Party-Part 2-30m.

- 8:15 9 Boxing Bouts-75m.  
 From the Wilmington Bowl.
- 8:30 2 Lux Video Theatre-30m.  
 Brian Aberne in "Two For Tea."
- 4 Voice of Firestone-30m.
- 7 Famous Playhouse-30m.  
 Mari Alden stars in "Counter Plot."
- 8 Playhouse of Stars-30m.
- 11 Wrestling-2 1/4 hrs.
- 13 Million Dollar Movie-1 1/4 hrs.
- 9:00 2 I Love Lucy-Comedy-30m.  
 Starring Lucille Ball and Desi Arnaz.
- 4 Meet the Press-Panel-K-30m.
- 5 Roller Derby-30m.
- 7 Feature Film-90m.
- 8 Masterpiece Playhouse-90m.

9:30 2 Red Buttons-Comedy-30m.

4 Robert Montgomery Presents  
 A lady psychologist (Jan Miner) aids a young policeman (Charlton Heston) accused of murdering his girl friend in a psychological thriller, "The Closed Door."

5 Your Town-30m.  
 Mayor Bowron gives an insight into the running of a big city.

9 King of the Ring-60m.

10:00 2 KNXT 10 O'Clock News-30m.  
 Lee Wood, Tom Harmon and Dan Lundberg.

5 Teleforum-60m.

10:15 13 Million Dollar Movie-90m.

10:30 2 Chronoscope-News Panel-15m.  
 Guest: Eric A. Johnston.

4 Jewelers Showcase-30m.

7 Hank Weaver-News-15m.

8 Studio One-60m.

9 Newspaper of the Air-15m.

10:45 2 Table at Ciro's-15m.  
 Paul Coates with celebrity interview show.

7 Moonlight Movietime-60m.

9 Star Time-15m.

11 Locker Room-15m.  
 Wrestling interviews by Bill Welsh.

11:00 2 The Late Show-60m.

4 Eleventh Hour News-15m.  
 Frank Barton reports.

5 Final Edition-15m.

## TV Previews

### TIME CHANGES

Monday, January 12 — RED BUTTONS SHOW, (2), 9:30 p.m. The sensationally successful "Red Buttons Show" moves to Mondays. Formerly seen Saturdays.

Tuesday, January 13 — JANE FROMAN'S USA CANTEEN, (2), 6:45 p.m. Now seen Tuesday and Thursday instead of just Tuesday. Show also changes to fifteen minutes in length twice a week.

### WHAT'S NEW

Sunday, January 11—THIS IS CHARLES LAUGHTON, (13), 10:00 p.m. Noted actor Charles Laughton will recite "Moonlight" by Guy de Maupassant for his premiere telecast.

Monday, January 12—HAWTHORNE LOOKS AT THE WEATHER, (4), 6:45 p.m. The new five-day-a-week feature is written by Mel Baldwin, with inimitable Jim Hawthorne giving a humorous weather report on Channel 4 daily.

### WHAT'S PLAYING

Sunday, January 11—HALLMARK HALL OF FAME, (4), 5:00 p.m. "Fanny Stevenson," title story of the wife of Robert Louis Stevenson, finds Sarah Churohill playing Mrs. Stevenson.

Monday, January 12 — ROBERT MONTGOMERY PRESENTS, (4), 9:30 p.m. Charlton Heston. TV and screen star, has the leading role in a thrilling psychological murder story, "The Closed Door."

Wednesday, January 14 — THE BIG PICTURE, (9), 7:30 p.m. "Guided Missiles" tells of the research, experiments and use of the rocket and guided missile.

Saturday, January 17 — AMERICAN INVENTORY, (4), 9:00 p.m. The story of private American investments overseas, notably in England and Switzerland, is presented in a drama documentary.

### WHO'S GUESTING

Saturday, January 10—ALL-STAR REVUE, (4), 9:30 p.m. Glamorous motion-picture star Linda Darnell makes her TV debut with Jimmy Durante. Also guesting with the Schnoz is singer Vic Damone.

Sunday, January 11—AMERICAN FORUM OF THE AIR, (4), 11:30 a.m. Nation's

Eye-Witness News Reports!

with

**JOHN  
CAMERON  
SWAYZE**



**CAMEL NEWS CARAVAN**

Mon.-Fri. 7:45 P.M.

KNBH

Channel 4

- 11 George Putnam-News-15m.
- 11:15 4 Cinema Carnival-60m.
- 11 Sports Shots-5m.
- 11:20 11 Jackson's Theatre-75m.
- 11:30 8 Biff Baker, U.S.A.-30m.
- 11:45 13 Ed Lyon-News-5m.
- 12:00 8 Newsreel-10m.
- 1:00 11 Late Late News-10m. †
- 1:10 11 Late Late Jackson Theatre-75m.

**JANUARY 13**

**See Page 11 for 9:00 A.M. to 5:00 P.M. Daytime Log Listings**

**Information Received From Stations Subject to Last Minute Change**

- ✓ Indicates New Program
- M Indicates Microwave
- K Indicates Kinescoped
- 5:00 2 Tim McCoy-75m.
- 4 Film-15m.
- 5 Playcrafter's Club-30m.
- 7 Al Jarvis, Con'td.-30m.
- 8 Kate Smith-15m.
- 9 Gene Norman Cont'd
- 11 Movieland Matinee, Cont'd-
- 13 Webster Webfoot-30m.
- 5:15 4 Jump Jump-15m.
- 8 Welcome Traveler-15m.
- 5:30 4 Howdy Doody-Juvenile-30m.
- 5 Cowboy Thrills-Movie-60m.
- 7 Ladies' Matinee-30m.
- 8 Jack's Magic Shop-15m.
- 11 Cartoon Time-45m.
- 13 Televenture-60m.
- 5:45 8 Channel 8 Corral-45m.
- 6:00 4 Peanut Circus-15m.
- 7 KECA-TV News-15m.
- 9 Action Theatre-60m.
- 11 Welsh at the Airport-30m.

**See Page 17 for Movie Titles**

- 6:15 2/Dan Lundberg Show-15m.
- 4 Komeidy Klub-30m.
- Uncle Archie with entertainment for the kiddies.
- 7 Jack Owens Show-30m.
- 6:30 2 Doug Edwards-News-15m.
- 5 Reserve-15m.
- 11/Sheriff John's Clubhouse-15m
- 13 KLAC Telepaper-15m.
- 6:45 2 USA Canteen-15m.
- Starring Jane Froman.
- 4/Hawthorne-Weather-5m.
- 5 Handy Hints-Tips-15m.
- 7 Space Patrol-15m.
- 8 Newsreel-15m.
- 11 George Putnam-News-10m.
- 13 Clete Roberts' Report-15m.
- 6:50 4/Sports News-5m.
- 6:55 4 Elmer Peterson-News-5m.
- 11 The Weather-Gene Bollay
- 7:00 2 Reserve-30m.
- 4 It's a Good Idea-15m.
- 5 Newsreel-15m.
- 7 Beulah-Comedy-30m.
- 8 Cisco Kid-30m.
- 9 Newspaper of the Air-15m.
- 11 Ramar of the Jungle-Adv. series starring Jon Hall.
- 13 Film Playhouse-90m.
- 7:15 4 Short, Short Dramas-15m.
- 5 Time for Beany-15m.
- 9 Movie Quick Quiz-15m.
- 7:30 2 Danger-Mystery-30m.
- 4 Dinah Shore-Music-15m.
- 5 Roberta Linn Show-30m.
- 7 Name's the Same-Panel-30m.
- Guest panelist: Comedian Jerry Lester.
- 8 People in the News-15m.
- 9 The Christophers-Relig.-15m.

- 11 Chevron Theatre-30m.
- John Hoyt in "The Prosecutor."
- 7:45 4 Camel News Caravan-15m.
- With John Cameron Swayze.
- 9 Film Featurette-15m.
- 8:00 2 The Web-Mystery-K-30m.
- "Stranger in the Park."
- 4, 8 Texaco Theatre-30m.
- Milton Berle hosts Margaret Truman and singer Johnny Johnston.
- 5 Movie Theatre-60m.
- 7 Wrestling-60m.
- 9 Pontiac News-15m.
- 11 Abbott and Costello Comedy-30m.
- 8:15 9 Sports-Bili Brundige-15m.
- 8:30 2 It's News to Me-K-30m.
- 9 TV University-30m.

**11 Death Valley Days-30m.**  
"The Chivaree," Ray Regier and Harry Lauter.

- 13 Olympic Boxing-2 1/4 hrs.
- 9:00 2 Crime Syndicated-30m.
- 4 Fireside Theatre-Drama-K-30m.
- "Let the Cards Decide," a western melodrama starring Paula Raymond and Craig Stevens.
- 5 Ina Ray Hutton-Revue-60m.
- 7 This Is My Melody-30m.
- Audience participation with Bill Gwinn.
- 9 Feature Film-90m.
- 11 Tito Guizar-30m.
- 9:05 8 Football Highlights-30m.
- 9:30 2 Suspense-Drama-30m.
- 4 Armstrong Circle Theatre-30m.

The true feeling of Christmas is lacking in the luxurious apartment of a sophisticated couple in "The Visitor." Seen are Shepard Strudwick, Haila Stoddard and Ralph Lee Robertson.

- 7 Greatest Man on Earth-30m.
- Audience participation.
- 8 Chevron Theatre-30m.
- 11 Feature Film-90m.
- 10:00 2 KNXT 10 O'Clock News-30m.
- 4 Two for the Money-Quiz-K-30m.
- Herb Shriner emcees comedy quiz.
- 5 Movie Theatre-90m.
- 7/Seminar-30m.
- 8 City Hospital-30m.
- 10:30 2 Fur Fun-15m.
- 4 Embassy Club-15m.
- Intimate musical revue starring Mandy Carson.
- 7 Hank Weaver-News-15m.
- 8 City Hospital-30m.
- 9 Newspaper of the Air-15m.
- 10:45 2 Table at Ciro's-15m.
- 4 Bob Considine-15m.
- 7 Moonlight Movietime-60m.
- 9 Star Time-15m.
- 13 Ed Lyon-News-5m.
- 10:50 13 Owl Movie-60m.
- 11:00 2 The Late Show-60m.
- 4 Eleventh Hour News-15m.
- 8 The Doctor-30m.
- 11 George Putnam-News-15m.
- 11:15 4 Cinema Carnival-60m.
- 11 Sports Shots-5m.
- With Jackson Wheeler.
- 11:20 11 Jackson's Theatre-90m.
- 11:30 5 Final Edition-15m.
- 8 Martin Kane-30m.
- 12:00 8 Newsreel-10m.
- 1:00 11 Late Late News-10m.
- 1:10 11 Jackson's Theatre-90m.

economic stabilizer Michael DiSalle meets Herman Steinkraus of the Bridgeport Brass Company on Theodore Granik's "Forum."

Sunday, January 11-COLGATE COMEDY HOUR, (4), 8:00 p.m. Bud Abbott and Lou Costello have as guests Victor Borge and Gisele MacKenzie.

Sunday, January 11-HOLLYWOOD OPENING NIGHT, (4), 10:30 p.m. Franchot Tone and Nina Foch star in a domestic comedy titled "Legal Affairs."

Monday, January 12 - WINCHELL MAHONEY SHOW, (4), 8:00 p.m. Paul and Jerry play co-host to a roster of TV stars and executives in a special program announcing the third annual Look magazine TV awards.

Tuesday, January 13-THE JACK OWENS SHOW, (7), 6:15 p.m. Roger Noble Burnham, dean of California sculptors, guests tonight to show the public for the first time the miniatures of two giant statues to be made by him and erected in Los Angeles.

Wednesday, January 14 - SCOTT MUSIC HALL, (4), 8:30 p.m. Wally Cox, "Mr. Peepers," is guest of Patti Page tonight.

Friday, January 16-HOWDY DOODY, (4), 5:45 p.m. Fred Allen helps "HD" celebrate his fifth anniversary on TV today.

**IN ANSWER TO MANY REQUESTS**

we offer the new "GLARE GARD." This colored TV Screen, processed on genuine Eastman Kodapak, filters out glare and eye-strain, gives a clearer, sharper picture, reduces "snow and ghosts," and greatly improves "Fringe area" reception. It is truly the answer to easy vision.

Easily attached to the outside of the glass covering your picture tube with transparent Scotch tape.

Available in all sizes, 17 to 24, at \$3.00 each, tax included, postpaid. **STATE SCREEN SIZE!** Great Western Sales Corp., Dept. 1226, c/o TV-RADIO LIFE, 6361 Selma Ave., Hollywood 28, Calif.

**AN IDEAL GIFT FOR MEN, BUT WOMEN USE IT TOO**

You've seen it on TV! You've read about it in Popular Mechanics, Magazine Digest, and 35 other national magazines. It's the Handee Oiler of 1001 uses for the home, office and shop. Won't leak... so safe you can carry it in your purse or pocket. Sold at leading stores, or you may order the Handee oiler from TV-RADIO LIFE Reader Service Dept., 6361 Selma Ave., Hollywood 28, by sending \$1.00. Order yours today. Unconditionally guaranteed or your money back.



# WEDNESDAY *tv* LOGS

TV-RADIO LIFE

See Page 11 for 9:00 A.M. to 5:00 P.M. Daytime Log Listings

Information Received From Stations Subject to Last Minute Change  
 ✓ Indicates New Program  
 M Indicates Microwave  
 K Indicates Kinescoped

- 5:00 2 Tim McCoy-75m.
- 4 Film-15m.
- 5 Playcrafter's Club-25m.
- 7 Al Jarvis, Cont'd.-30m.
- 8 Kate Smith-15m.
- 9 Gene Norman Cont'd
- 11 Movieland Matinee, Cont'd-
- 13 Webster Webfoot-30m.
- 5:15 4 Jump Jump-15m.
- 8 Welcome Traveler-15m.
- 5:25 5 Program Preview-5m.
- 5:30 4 Howdy Doody-Juvenile-30m.
- 5 Cowboy Thrills-Movie-60m.
- 7 Ladies' Matinee-30m.
- 8 Jack's Magic Shop-15m.
- 11 Cartoon Time-45m.  
Film cartoons and fables told by John Rovick.
- 13 Televenture-60m.
- 5:45 8 Channel 8 Corral-45m.
- 6:00 4 Peanut Circus-15m.
- 7 KECA-TV News-15m.

See Page 17 for Movie Titles

- 9 Action Theatre-60m.
- 11 Welsh at the Airport-30m.
- 6:15 2 Dan Lundberg Show-15m.
- 4 Comedy Klub-30m.
- 7 Jack Owens Show-30m.
- 6:30 2 Doug Edwards-News-15m.
- 5 Reserve-15m.
- 11 Sheriff John's Clubhouse-15m
- 13 KLAC Telepaper-15m.
- 6:45 2 Perry Como-15m.
- 4 Hawthorne-Weather-5m.
- 5 Handy Hints-Tips-15m.
- 7 Space Patrol-15m.
- 8 Newsreel-15m.
- 11 George Putnam-News-10m.
- 13 Cleo Roberts' Report-15m.
- 6:50 4 Sports News-5m.
- 6:55 4 Elmer Peterson-News-5m.
- 11 Weather-Gene Bollay-5m.
- 7:00 2 Blue Ribbon Bouts-M-45m.
- 4 Boston Blackie-30m.
- 5 Newsreel-15m.
- 7 All American Jubilee-60m.
- 8 Range Rider-30m.
- 9 Newspaper of the Air-15m.
- 11 Premier Theatre-60m.
- 13 Invitation Playhouse-30m.
- 7:15 5 Time for Beany-15m.
- 9 Movie Quick Quiz-15m.
- 7:30 4 Those Two-Comedy-K-15m.
- 5 It's Magic-30m.
- 8 People in the News-15m.
- 9 The Big Picture-30m.  
Title: "Guided Missiles."

13 Liberace-30m.  
 Popular night club entertainer with his piano artistry.

- 7:45 2 Mel Allen-M-Sports-15m.

## JANUARY 14

- 7:55 4 Camel News Caravan-15m.  
With John Cameron Swayze.
- 8 Arden Varieties-10m.
- 8 News-5m.
- 8:00 2 Strike It Rich-30m.
- 4 I Married Joan-Comedy-30m  
Starring Joan Davis.
- 5 Frosty Frolics-60m.  
Artistry on ice from the Pasadena Winter Garden, with Manny Strand's orch., and vocals by Roberta Linn.
- 7 The Unexpected-Drama-30m  
"Desert Honeymoon."
- 8 Arthur Godfrey-K-60m.
- 9 Pontiac News-15m.

11 Life of Riley-30m.  
 William Bendix stars.

- 13 Candid Camera-30m.  
The hidden camera catches people in off-guard situations.
- 8:15 9 Sports-Bill Brundige-15m.
- 8:30 2 Man Against Crime-30m.
- 4 Scott Music Hall-30m.  
Songs by Patti Page, Frank Fontaine with comedy and Mary Ellen Terry with dances. Guesting is Wally "Mr. Peepers" Cox.
- 7 Olympic Wrestling-3 hrs.
- 9 Photography Is Fun-30m.
- 11 Film Featurette-30m.
- 13 TV Family Playhouse-30m.
- 9:00 2 Arthur Godfrey's Friends-K-60m.
- 4 Kraft TV Theater-Drama-K-60m.
- 5 Movie Theater-60m.
- 8 Wrestling-90m.
- 9 Feature Film-90m.

11 Dude Martin's Show-60m.  
 A tuneful, laugh-loaded TV-variety show, slanted to each member of the family.

- 13 Film Playhouse-75m.
- 10:00 2 KNXT 10 O'Clock News-30m.  
Lee Wood, Grant Holcomb and Tom Harmon.
- 4 This Is Your Life-30m.  
Ralph Edwards with dramatic recreations of the lives of various people.
- 5 City at Night-Info-60m.  
Camera Tour of Interesting Spots in Los Angeles.
- 11 Boxing-60m.
- 10:15 13 Ed Lyon-News-5m.
- 10:20 13 Owl Movie-60m.
- 10:30 2 Chronoscope-News Panel-K-15m.  
Guest: Edwin A. Locke.
- 4 Dick Tracy-30m.  
"Dick Tracy and the Brain, Part IV."
- 8 Mr. and Mrs. North-30m.
- 9 Newspaper of the Air-15m.
- 10:45 2 Table at Ciro's-15m.  
Behind the scene interview with Paul Coates.
- 9 Star Time-15m.
- 11:00 2 The Late Show-60m.
- 4 Eleventh Hour News-15m.
- 5 Final Edition-10m.
- 8 The Web-30m.
- 11:15 11 George Putnam-News-15m.
- 4 Cinema Carnival-60m.
- 11 Sports Shot-5m.
- 11:20 11 Jackson's Theatre-90m.
- 7 Moonlight Movietime-60m.
- 11:30 8 Hollywood Opening Night-
- 5 Film Short-15m.
- 8 Newsreel-10m.
- 12:00 11 Late Late News-10m.
- 1:00 11 Jackson's Theatre-90m.

## PICK of the PIX

by Aubrey Dahl

My great New Year's resolution is that there will be no more punning or plays on words in this space, and that I'll be honest at all times. In other words, I'll column the way I seem.

"History Is Made at Night." (5) Jan. 11, 7:30. Suave, debonair Charles Boyer plays a suave, debonair headwaiter who falls in love with a sweet, adorable young lady, played by sweet, adorable Jean Arthur in this important film of a few years ago. The main obstacle in the course of their true love is the young lady's husband, who happens to own a few ocean



liners. Boyer and Arthur get on one of these tubs, and when the cuckold learns of it he wrecks the thing and the lovers have a deuce of a time getting lifeboat space. The film makes for pleasant enough viewing... the shipwreck scenes are pretty good... and, in a minor role, presents a Leo Carrillo very unlike the one who becomes so maudlin when confronted by a TV camera.

"Knight Without Armor." (7) Jan. 12, 10:45. A Russian aristocrat, Marlene Dietrich, and an Englishman working with the Bolsheviks, Robert Donat, become embroiled in the violence and recriminations of the Russian revolution and decide to forget their dialectical differences in each other's arms. They have all sorts of exciting adventures before they are able to devote themselves wholeheartedly to each other, and it all adds up to an engrossing hour and a half... especially when Miss Dietrich is flitting about the lawn of her estate in a filmy negligee, or nightgown, or whatever it is. It looks mighty enticing, anyway.

"Love on the Dole." (2) Jan. 14, 11:00. Since Deborah Kerr began making pictures in Hollywood, she has, for

Citizens National Bank presents  
**Liberace**  
 WORLD'S FINEST  
 PIANIST-ENTERTAINER  
 Wed. 7:30 P.M. KLAC-TV Channel 13



## SEARS'

**DUDE MARTIN SHOW**  
 with Dude, Hank Penny, Sue Thompson, Dick Stewart and other top variety acts.

Wed. 9-10 P.M. • KTTV Channel 11

the most part, been relegated to roles of the simpering princess variety, as in "The Prisoner of Zenda" and other parts of that ilk. "Love on the Dole" fully established Miss Kerr in the acting profession and allowed her to demonstrate what an extremely able exponent of the art she is. The movie investigates the problems of a poverty-stricken British family during the depression-ridden days of the thirties, and is both compassionate and humorous in its treatment.

"The Man Who Lost Himself." (5) Jan. 10, 9:30. Brian Aherne plays a double role in this one . . . a bad guy and a good guy: Kay Francis is married to the bad guy, but falls in love with the good guy. The picture has a real twist ending . . . everything turns out fine.

*Our Sincere  
Thanks  
to the  
Thousands  
of Folks  
Who Follow  
the  
Open Road  
Each  
Thursday  
Night  
on*

**KTTV at 7:30**

*Our Best Wishes  
for the New Year  
to Each of You*

WATCH FOR NEWS OF NEW SHOWS AND TRAVEL THE MAGIC CARPET OF TELEVISION ALONG THE OPEN ROAD WITH LYNN ROGERS AND BILL BURRUD THROUGH '53.

**T-MEN  
IN ACTION!**

Authentic . . .  
On-the-Spot . . .  
Case Histories . . .  
of U. S. Treasury Men in Action  
Thursday 8:30 P.M.  
KNBH Channel 4

**JANUARY 15**

See Page 11 for 9:00 A.M. to 5:00 P.M. Daytime Log Listings

Information Received From Stations  
Subject to Last Minute Change

- ✓ Indicates New Program
- M Indicates Microwave
- K Indicates Kinescoped
- 5:00 2 Tim McCoy-75m.
- 4 Film-15m.
- 5 Playcrafter's Club-25m.
- 7 Al Jarvis, Cont'd.-30m.
- 8 Film-15m.
- 9 Gene Norman Cont'd
- 11 Movieland Matinee, Cont'd-
- 13 Webster Webfoot-30m.
- 5:15 4 Jump Jump-K-15m.
- 8 Welcome Traveler-K-15m.
- 5:30 4 Howdy Doody-Juvenile-30m.
- 5 Cowboy Thrills-Movie-60m.
- 7 Ladies' Matinee-30m.
- 8 Jack's Magic Shop-30m.
- 11 Cartoon Time-45m.
- 13 Televenture-60m.
- 5:45 8 Channel 8 Corral-45m.
- 6:00 4 Peanut Circus-15m.

See Page 17 for  
Movie Titles

- 7 KECA-TV News-15m.
- 9 Action Theatre-60m.
- 11 Welsh At the Airport-30m.
- 6:15 2 Dan Lundberg Show-15m.
- 4 Komey Klub-30m.
- 7 Jack Owens Show-30m.
- 6:30 2 Doug Edwards-News-K-15m
- 5 Reserve-15m.
- 11 Sheriff John's Clubhouse-15m
- 13 KLAC Telepaper-15m.
- 6:45 2 USA Canteen-15m.
- Jane Froman stars.
- 4 Hawthorne-Weather-5m.
- 5 Handy Hints-Tips-15m.
- 7 Space Patrol-15m.
- 8 Newsreel-15m.
- 11 George Putnam-News-10m.
- 13 Cleo Roberts' Report-15m.
- 6:50 4 Sports News-5m.
- 6:55 4 Elmer Peterson-News-5m.
- 11 Weather-Gene Bollay-5m.
- 7:00 2 Biff Baker, U.S.A.-30m.
- Alan Hale, Jr., and Randy Stuart
- 4 The Range Rider-30m.
- "Blind Canyon."
- 5 Newsreel-15m.
- 7 The Ruggles-Comedy-K-30m
- 8 Lone Ranger-30m.
- 9 Newspaper of the Air-15m.
- 11 Have a Heart-30m.
- 13 Dinner Theatre-30m.
- 7:15 5 Time for Beany-15m.
- 9 Movie Quick Quiz-15m.
- 7:30 2 Racket Squad-30m.
- 4 Dinah Shore-Music-15m.
- 5 Hollywood Opportunity-60m.
- 7 Lone Ranger-Juvenile-30m.
- "Ranger in Danger."
- 8 People in the News-15m.
- 9 TV University-30m.

**11 Open Road-Travel-30m.**

Times Classified Ads takes you on a trip to the mountain areas of Southern California with skiing, etc.

- 13 Life With Elizabeth-30m.
- 7:45 4 Camel News Caravan-K-15m
- 8:00 2 Big Town-30m.
- "Night-Club Shakedown."
- 4 You Bet Your Life-Quiz-30m.
- Groucho Marx with contestants.
- 7 Stars on Parade-30m.
- 8 Reserve-30m.
- 9 Pontiac News-15m.
- 11 Thursday Cinema-60m.
- 13 Film Playhouse-90m.
- 8:15 9 Sports-Bill Brundige-15m.
- 13 News Review of Week-15m.
- 8:30 2 Burns and Allen-Comedy-30m.
- 4 T-Men in Action-K-30m.
- 5 Wrestling-2 1/4 hrs.
- 7 Chance of a Lifetime-K-30m.
- Host Dennis James with guest Pat Rooney, Sr.
- 8 Life Begins at 80-30m.
- 9 Ski Tips-30m.
- 9:00 2 Four Star Playhouse-30m.
- 4 Dagnet-30m.
- 7 Feature Film-90m.
- 8 March of Time-30m.
- 9 Feature Film-90m.
- 11 Heart of the City-30m.
- Patrick McVey and Jane Nigh.
- 9:30 2 My Little Margie-Comedy-30m
- 4 Ford Theatre-Drama-K-30m
- "This Is My Heart."
- 8 Dagnet-30m.
- 11 Your Town's Talent-30m.
- 13 News Review of Week-15m.
- 9:45 13 Commercial-15m.
- 10:00 2 KNXT 10 O'Clock News-30m.
- 4 Martin Kane-K-30m.
- 5 "The Main Event"-45m.
- 8 Ozzie and Harriet-30m.
- 11 Film Featurette-30m.
- 13 Freedom Forum-60m.
- 10:30 2 Public Serv. Film-15m.
- 4 Foreign Intrigue-Drama-30m.
- 7 Hank Weaver-News-15m.
- 8 Beat the Clock-30m.
- 9 Newspaper of the Air-15m.
- 11 Scoop the Writers-30m.
- News identification program.
- 10:45 2 Table at Ciro's-15m.
- Paul Coates interviews celebrities at Hollywood's glamour spot.
- 5 Sports Parade-15m.
- 7 Moonlight Movietime-60m.
- 9 Star Time-15m.
- 11:00 2 The Late Show-60m.
- 4 Eleventh Hour News-15m.
- 5 Final Edition-15m.
- 8 R. Montgomery Presents-K-60m.
- 11 George Putnam-News-15m.
- 13 Ed Lyon News-5m.
- 11:05 13 Owl Movie-75m.
- 11:15 4 Cinema Carnival-60m.
- 11 Sports Shots-5m.
- 11:20 11 Jackson's Theatre-75m.
- 12:00 8 Newsreel-10m.
- 1:00 11 Late Late News-10m.
- 1:10 11 Late Jackson Theatre-75m.

# FRIDAY TV LOGS

JANUARY 16

See Page 17 for 9:00 A.M. to 5:00 P.M. Daytime Log Listings

Information Received From Stations Subject to Last Minute Change

- ✓ Indicates New Program
- M Indicates Microwave
- K Indicates Kinescoped

- 5:00 2 Tim McCoy-75m.
- 4 Film-15m.
- 5 Playcrafter's Club-25m.
- 7 Al Jarvis, Cont'd.-30m.
- 8 Kate Smith-K-15m.
- 9 Gene Norman Cont'd.
- 11 Movieland Matinee, Cont'd-30m.
- 13 Webster Webfoot-30m.
- 5:15 4 Jump Jump-K-15m.
- 7 Golf Film-15m.
- 5:25 5 Program Preview-5m.
- 5:30 4 Howdy Doody-Juv'nl.-30m.
- Special guest: Fred Allen helps "Howdy Doody" celebrate 5th TV anniversary.
- 5 Cowboy Thrills-Movie-60m.
- 7 Ladies Matinee-30m.
- 8 Jack's Magic Shop-15m.
- 11 Cartoon Time-45m.
- 13 Teaventure-60m.
- 5:45 8 Channel 8 Corral-45m.
- 6:00 2 GM Motorama of 1953-60m.
- From the Waldorf-Astoria Hotel, New York City, displaying 1953 GM cars and products.
- 4 Peanut Circus-15m.
- 7 KECA-TV News-15m.
- 9 Action Theatre-60m.
- 11 Speed and Sport-30m.

See Page 17 for Movie Titles

- 6:15 4 Comedy Klub-30m.
- 7 Jack Owens Show-30m.
- 6:30 5 Reserve-15m.
- 11 ✓ Sheriff John's Clubhouse-15m.
- 13 KLAC Telepaper-15m.
- 6:45 4 ✓ Hawthorne-Weather-5m.
- 5 Handy Hints-Tips-15m.
- 7 Space Patrol-15m.
- 8 Newsreel-15m.
- 11 George Putnam-News-10m.
- 13 Clete Roberts' Report-15m.
- 6:50 4 ✓ Sports News-5m.
- 6:55 4 Elmer Peterson-News-5m.
- 11 Weather-Gene Bollay-5m.
- 7:00 2 H'wood Road to Fame-30m.
- 4 Gillette Fights-M-45m.
- 5 Newsreel-15m.
- 7 ✓ Film-30m.
- 8 Stranger Than Fiction-15m.
- 9 Newspaper of the Air-15m.
- 11 Success Story-30m.
- KTTV takes you on another behind-the-scenes visit.
- 13 Freddy Martin Time-60m.
- 7:15 5 Time For Beany-15m.
- 8 Greatest Fights-15m.
- 9 Movie Quick Quiz-15m
- 7:30 2 Reserve-30m.
- 5 Charlie Chase-Film-30m.
- 7 Stu Erwin Show-Series-30m.
- "Leave It To Stu."
- 8 People in the News-15m.
- 9 TV University-30m.

## 11 Pet Exchange-30m.

Frank Wright presents trick animals and offers free pets on tonight's "Calo Pet Exchange."

- 7:45 4 Camel News Caravan-K-15m
- John Cameron Swayze reports.
- 8 Top News of Week-10m.
- 7:55 8 News-5m.
- 8:00 2 Schlitz Playhouse-30m.
- John Ireland in "Last Kiss."
- 4 Greatest Fights-15m.
- 5 Lawrence Welk-60m.
- 7 Ozzie and Harriet-Sketch-30m.
- "Stop Worrying."
- 8 Death Valley Days-30m.
- 9 Ted Meyers-News-15m.
- 11 Friday Night Movie-60m.
- 13 Family Playhouse-30m.
- 8:15 4 Those Two-Comedy-K-15m.
- 9 Basketball Warmup-15m.
- 8:30 2 Leave It to Larry-30m.
- 4 Herman Hickman-Sports-15m.
- Famous grid coach with guests from all walks of life.
- 7 Affairs of China Smith-30m.
- Dan Duryea stars.
- 8 Crest Theatre-30m.
- 9 College Basketball-2 hrs.
- USC vs. California.
- 13 Wrestling, Ocean Park-2 1/2 hrs.
- 8:45 4 Short Short Dramas-15m.
- 9:00 2 My Friend Irma-Comedy-K-30m.
- With Marie Wilson and Cathy Lewis.
- 4 The Big Story-Crime Drama-K-30m.
- Reporter Edward J. Mowery of the New York World-Telegram aids in fight to free an innocent man imprisoned 12 years.
- 5 Star Theatre-30m.
- 7 Mystery Theatre-30m.
- Tom Conway and James Burke investigate "The Case of the Deadly Queen" when a scientist is blown to pieces when he moves a piece in a chess game.
- 8 Craig Kennedy-30m.
- 11 Film Featurette-30m.
- 9:30 2 Mr. and Mrs. North-30m.
- Starring Barbara Britton and Richard Denning.
- 4 The Aldrich Family-Series-K-30m.
- Starring Bobby Ellis.
- 5 Swingshift Theatre-90m.
- 7 "My Rival is a Fiddle"-30m.
- 8 My Friend Irma-30m.
- 11 Dude Ranch Varieties-60m.
- Leo Carrillo with Carole Richards.
- 10:00 2 KNXT 10 O'Clock News-30m.
- Lee Wood, Grant Holcomb and Tom Harman.
- 4 RCA Victor Show-30m.
- Starring Dennis Day.
- 7 Jack Rourke Varieties-30m.
- 8 Fireside Theatre-30m.
- 2 Chronoscope-News Panel-K-15m.
- Guest, Senator Homer Ferguson.
- 4 Dangerous Assignment-30m.
- 7 Hank Weaver-News-15m.
- 8 The Big Story-K-30m.
- 9 Newspaper of Air-15m.
- 11 Ladies Always Win-30m.
- Musical quiz show featuring Herm Saunders with panelists Helen Westcott and Ann Van Dorn.
- 10:45 2 Table at Ciro's-15m.
- 7 Moonlight Movietime-60m.
- 9 Star Time-15m.

## Tricks 'n' Treats

By Corris Guy

Corris Guy appears on KTLA (5) every Friday at 3:30 p.m. Her choice recipes will appear on alternate weeks in this exclusive column for TV-Radio Life. For your TV "Tricks and Treats" listen to and read Corris Guy's helpful hints.



### STUFFED PEPPERS

If you prefer a milder pepper flavor, parboil the peppers for 5 minutes in boiling salted water after removing seeds and before stuffing.

- 2 large green peppers
- 1/2 pound ground meat
- 1/2 cup corn, cut from cob
- 1/4 cup finely chopped onion
- 2/3 cup chopped fresh tomato
- 3/4 teaspoon salt
- 1/2 teaspoon chili powder
- 1/4 teaspoon pepper
- 1 eight-ounce can tomato sauce

Wash peppers. Cut thin slice from stem end of each; remove all seeds. Combine all of the remaining ingredients except the tomato sauce. Pack lightly into the pepper cases. Place in small casserole dish; pour tomato sauce over all. Bake in a 375-degree F. oven for one hour or until meat is cooked through. Yield: 2 servings.

### TV House

calls . . . .

**\$350**  
Includes Parts

with complete service plan \$15 a yr., 2-yr. basis

**Hudson 2-3341**

All Work Guaranteed

Television Industries, 4031 Wilshire

### FREE DOGS—FREE CATS

See the most wonderful pets in the world!

### CALO PET EXCHANGE

With FRANK WRIGHT

Every Friday, 7:30 p.m.

KTTV—Channel 11

- 11:00 13 Locker Room Interviews-15m.
- 2 The Late Show-60m.
- 4 Eleventh Hour News-15m.
- 5 Final Edition-15m.
- 8 Dennis Day Show-30m.
- 11 George Putnam-News-15m.
- 13 Ed Lyon-News-5m.
- 11:05 13 Owl Movie-90m.
- 11:15 4 Cinema Carnival-60m.
- 5 Police Calls-5m.
- 11 Sports Shots-5m.
- 11:20 11 Jackson's Theatre-90m.
- 11:30 8 Racket Squad-30m.
- 12:00 8 Newsreel-10m.
- 1:00 11 Late Late News-10m.
- 1:10 11 Late Jackson Theatre-75m.



# Flicker Fare

## Saturday, January 10

"THE LAST BULLET," (5), 10:30 a.m.  
 "FOLLOW THAT WOMAN," (5), 12:00 n.  
 "LIGHTNING STRIKES WEST," Ken Maynard, (7), 12:00 n.  
 "RED DESERT," (5), 1:00 p.m.  
 "TEXAS BUDDIES," Bob Steele, (7), 1:00 p.m.  
 "CHEROKEE FLASH," Sunset Carson, (11), 1:30 p.m.  
 "DOCKS OF NEW ORLEANS," Charlie Chan, (4), 2:00 p.m.  
 "KILLER DILL," (5), 2:30 p.m.  
 "MISSOURI OUTLAW," Don Barry, (11), 2:45 p.m.  
 "GUN GRIT," Bob Perrin, (7), 2:00 p.m.  
 "JUNGLE PATROL," (5), 3:45 p.m.  
 "YOU'RE OUT OF LUCK," Frankie Darro, (13), 4:00 p.m.  
 "RETURN OF A STRANGER," Griffith Jones, (11), 5:00 p.m.  
 "THE CARDINAL," June Dupree, (13), 5:15 p.m.  
 "ROGUE OF THE RANGE," Johnny Mack Brown, (9), 5:30 p.m.  
 "IN OLD MONTANA," Fred Scott, (7), 6:00 p.m.  
 "ARSON, INC.," (5), 6:30 p.m.  
 "FLIGHT TO NOWHERE," Evelyn Ankers, Alan Curtis, (9), 7:00 p.m.  
 "COLORADO PIONEERS," Red Ryder, (11), 7:00 p.m.  
 "INSIDE THE LAW," Wallace Ford, Luanne Walters, (11), 8:00 p.m.  
 "CHINA'S LITTLE DEVILS," Paul Kelly, (13), 8:30 p.m.  
 "THE MAN WHO LOST HIMSELF," Brian Aherne, Kay Francis, (5), 9:30 p.m.  
 "CRIMINALS WITHIN," Eric Linden, Ann Doran, (11), 9:30 p.m.  
 "MURDER BY INVITATION," Wallace Ford, Sarah Padden, (4), 10:30 p.m.  
 "PAROLE, INC.," Michael O'Shea, Turhan Bey, (9), 10:30 p.m.  
 "MILLION DOLLAR WEEK-END," (5), 10:45 p.m.  
 "KNIGHT WITHOUT ARMOR," Robert Donat, Marlene Dietrich, (7), 11:00 p.m.  
 "ONCE A SINNER," Joy Sheldon, Jack Watling, (11), 11:00 p.m.

## Sunday, January 11

"FRANKIE AND JOHNNIE," Chester Morris, Helen Morgan, (2), 11:00 a.m.  
 "MURDER BY INVITATION," Wallace Ford, Sarah Padden, (4), 12:00 n.  
 "FABULOUS SUZANNE," (5), 12:00 n.  
 "HELLFIRE AUSTIN," Ken Maynard, (7), 12:00 n.  
 "RAINBOW VALLEY," (5), 1:00 p.m.  
 "SADDLE ACES," Rex Bell, (7), 1:00 p.m.  
 "TURN OF THE TIDE," Geraldine Fitzgerald, John Garrick, (9), 1:15 p.m.  
 "BULLDOG EDITION," (5), 2:00 p.m.  
 "LIGHTHOUSE," June Lang, Don Castle, (9), 2:30 p.m.  
 "TORNADO," (5), 3:15 p.m.  
 "INVISIBLE ENEMY," Alan Marshall, (7), 4:00 p.m.  
 "BECKY SHARP," Miriam Hopkins, Alan Mowbray, (9), 4:00 p.m.  
 "LET'S LIVE AGAIN," (5), 4:45 p.m.  
 "FALSE FACES," Veda Ann Borg, (7), 6:00 p.m.  
 "HIDDEN CORPSE," ZaSu Pitts, (7), 7:00 p.m.  
 "HISTORY IS MADE AT NIGHT," Jean Arthur, Charles Boyer, (5), 7:30 p.m.  
 "ROCKS OF VALPRE," John Garrick, (7), 10:15 p.m.  
 "BLACK MEMORY," Michael Medwin, (11), 10:30 p.m.  
 "LITTLE PAL," Mickey Rooney, Ralph Bellamy, (2), 11:00 p.m.  
 "RIGHT MAN," Alan Ladd, Julie Bishop, (4), 11:00 p.m.

## Monday, January 12

"ACCUSED," Douglas Fairbanks, Jr., Dolores Del Rio, (2), 9:30 a.m.  
 "RIGHT MAN," Alan Ladd, Julie Bishop, (4), 10:00 a.m.

"HIS LORDSHIP GOES TO PRESS," June Clyde, (7), 11:45 a.m.  
 "STAR REPORTER," Warren Hull, Marsha Hunt, (9), 12:45 p.m.  
 "ZENOBIA," Oliver Hardy, (7), 2:10 p.m.  
 "HILLBILLY BLITZKRIEG," Edgar Kennedy, Bud Duncan, (2), 2:45 p.m.  
 "ARSON SQUAD," Robert Armstrong, (5), 4:00 p.m.  
 "CROOKED TRAIL," Johnny Mack Brown, (9), 6:00 p.m.  
 "I MARRIED A WITCH," Fredric March, Veronica Lake, (13), 7:00 p.m.  
 "ALMOST A BRIDE," Shirley Temple, (13), 8:30 p.m.  
 "IT HAPPENED TOMORROW," Dick Powell, Linda Darnell, (7), 9:00 p.m.  
 "FLESH AND BLOOD," (13), 10:00 p.m.  
 "KNIGHT WITHOUT ARMOUR," Marlene Dietrich, Robert Donat, (7), 10:45 p.m.  
 "MUTINY ON THE ELSINORE," Paul Lucas, (2), 11:00 p.m.  
 "THERE GOES KELLY," Jackie Moran, Wanda McKay, (4), 11:15 p.m.

## Tuesday, January 13

"THREE WEIRD SISTERS," Nancy Price, Raymond Lowell, (2), 9:30 a.m.  
 "THERE GOES KELLY," Jackie Moran, Wanda McKay, (4), 10:00 a.m.  
 "BANK ALARM," Conrad Nagel, (7), 11:45 a.m.  
 "CRIMSON ROMANCE," Erich von Stroheim, (7), 2:10 p.m.  
 "MYSTERY OF THE 13th GUEST," Dick Purcell, Helen Parrish, (9), 12:45 p.m.  
 "NEATH CANADIAN SKIES," Russell Hayden, Inez Cooper, (2), 2:45 p.m.  
 "DICK BARTON STRIKES BACK," Bruce Walker, (5), 4:00 p.m.  
 "COWBOY AND THE BANDIT," Rex Lease, (9), 6:00 p.m.  
 "INNER SANCTUM," Mary Beth Hughes, (13), 7:00 p.m.  
 "DOCTORS DON'T TELL," John Beal, Florence Rice, (5), 8:00 p.m.  
 "MAN IN BLACK," Valentine Dyall, (5), 10:00 p.m.  
 "HYDE PARK CORNER," Binnie Hale, Gordon Harker, (13), 10:50 p.m.  
 "GRIEF STREET," Barbara Kent, (7), 10:45 p.m.  
 "GOODBYE LOVE," Charles Ruggles, Vera Teasdale, (2), 11:00 p.m.  
 "WHITE PONGO," Richard Fraser, Maris Wrixon, (4), 11:15 p.m.

## Wednesday, January 14

"CANDLES AT NINE," Jesse Matthews, John Stewart, (2), 9:30 a.m.  
 "WHITE PONGO," Richard Fraser, Maris Wrixon, (4), 10:00 a.m.  
 "RACING ROMANCE," Bruce Seton, (7), 11:45 a.m.  
 "ONE THRILLING NIGHT," John Beal, Wanda McKay, (9), 12:45 p.m.  
 "DEATH FROM A DISTANCE," Lola Lane, (7), 2:10 p.m.  
 "MISSING LADY," Kane Richmond, Barbara Reed, (2), 2:45 p.m.  
 "I RING DOORBELLS," Ann Gwynne, Roscoe Karns, (5), 4:00 p.m.  
 "CYCLONE OF THE SADDLE," Rex Lease, (9), 6:00 p.m.  
 "THE PRETENDER," Albert Dekker, (13), 8:30 p.m.  
 "DANGEROUS MONEY," Charlie Chan, (5), 9:00 p.m.  
 "WIFE OF MONTE CRISTO," John Loder, Eva Gabr, (9), 9:00 p.m.  
 "BASHFUL BACHELOR," Lum & Abner, (13), 10:20 p.m.  
 "LONDON MELODY," Anne Nagel, (7), 11:30 p.m.  
 "LOVE ON THE DOLE," Deborah Kerr, Clifford Evans, (2), 11:00 p.m.  
 "CAMPUS SLEUTH," Freddie Stewart, June Preisser, (4), 11:15 p.m.

## Thursday, January 15

"THE BRASS MONKEY," Carole Landis, (2), 9:30 a.m.

"CAMPUS SLEUTH," Freddie Stewart, June Preisser, (4), 10:00 a.m.  
 "ELLIS ISLAND," Jack La Rue, (7), 11:45 a.m.  
 "BRIDE FOR HENRY," Anne Nagel, Warren Hull, (9), 12:45 p.m.  
 "CAPTAIN CALAMITY," George Huston, (7), 2:10 p.m.  
 "WARN THAT MAN," Gordon Harker, Jean Kent, (2), 2:45 p.m.  
 "BELOW THE DEADLINE," Cecelia Parker, (5), 4:00 p.m.  
 "PALS OF THE RANGE," Johnny Mack Brown, (9), 6:00 p.m.  
 "SHE SHALL HAVE MURDER," (13), 8:00 p.m.  
 "CRIMSON KEY," Kent Taylor, (7), 9:00 p.m.  
 "LADY LUCK," Lulu McConnell, (7), 10:45 p.m.  
 "WOMAN IN BROWN," Conrad Nagel, (2), 11:00 p.m.  
 "DICK BARTON, SPECIAL AGENT," (13), 11:05 p.m.  
 "THAT'S MY BABY," Richard Arlen, Ellen Drew, (4), 11:15 p.m.

## Friday, January 16

"JACARE," Frank Buck, (2), 9:30 a.m.  
 "THAT'S MY BABY," Richard Arlen, Ellen Drew, (4), 10:00 a.m.  
 "FALSE PRETENSES," Irene Ware, (7), 11:45 a.m.  
 "FACE OF MARBLE," John Carradine, (9), 12:45 p.m.  
 "VICAR OF BRAY," Stanley Holloway, (7), 2:10 p.m.  
 "AMATEUR GENTLEMAN," Douglas Fairbanks, Jr., Margaret Lockwood, (2), 2:45 p.m.  
 "NO TRACE," Hugh Sinclair, (5), 4:00 p.m.  
 "ROUGH RIDING RANGER," Rex Lease, (9), 6:00 p.m.  
 "I MET MY LOVE AGAIN," Henry Fonda, Joan Bennett, (5), 9:30 p.m.  
 "HAT BOX MYSTERY," Tom Neal, Pamela Blake, (2), 11:00 p.m.  
 "GOIN' TO TOWN," Lum & Abner, (13), 11:05 p.m.  
 "DANGER FLIGHT," John Trent, Marjorie Reynolds, (4), 11:15 p.m.

## BED WETTING STOPPED\*

- For Adults, Children Over 4
- Doctor-Approved. No drugs or embarrassment.
- Scientific. Easy. Safe.

For FREE information  
Mail coupon or phone:

\* **BEDCO** Method

Call Collect  
**Crestwood 6-6297**  
(Ask for Mrs. Ames Day or Nite)

**MAIL COUPON TODAY**

Bedco Method  
355 N. Beverly Drive, Beverly Hills

Name.....

Address.....

City.....

Phone No..... Age.....  
TVRL 1-9

T  
O  
N  
I  
G  
H  
T  
M  
Y  
S  
T  
E  
R  
Y

FALSE FACIS, with  
Veda Ann Borg, and  
HIDDEN CORPSE,  
with ZaSu Pitts

Earl Scheib Theater

SUN. 6 TO 8 P. M. KECA-TV CH. 7

TV PROGRAM FINDER

Table listing TV programs and their times across various stations like KLAC-TV, KTTV, KNBH, etc. Includes categories like 'A Home To Live In', 'March of Time', and 'Sports Parade'.

Super Circus	KECA-TV, 3 p.m. Su
Suspects Wanted	KHJ-TV, 12:35 p.m. M-F
Suspense	KNXT, 8:30 p.m. Tu
*Swayze, Joan Cameron	KNBH, 7:45 p.m. M-F
T-Men In Action	KNBH, 8:30 p.m. Th
Table at Ciro's	KNXT, 10:45 p.m. M-F
Teleforum	KTLA, 10 p.m. M
Televature	KLAC-TV, 5:30 p.m. M-F
Tele-Vespers	KTLA, 11:15 p.m. Su
Terry and the Pirates	KTTV, 8:30 p.m. alt Tu
Texas Wrestling	KECA-TV, 7 p.m. Sa
The Christophers	KHJ-TV, 7:30 p.m. Tu
The Doctor	KNBH, 10 p.m. Su
'The Movies'	KTLA, 7:30 p.m. Su
The Name's the Same	KECA-TV, 7:30 p.m. Tu
The Unexpected	KECA-TV, 8 p.m. W
The Ventiler	KTTV, 6:55 p.m. M-F
The Web	KNXT, 8 p.m. Tu
There's One In Every Family	KNXT, 9 a.m. M-F
This Is My Melody	KECA-TV, 9 p.m. Tu
This Is Show Business	KNXT, 4:30 p.m. Su
This Is the Life	KTTV, 1:30 p.m. Su
This Is the Story	KECA-TV, 5:30 p.m. Su
This Is Your Life	KNBH, 10 p.m. W
Those Two	KNBH, 7:30 p.m. M, W; 8:15 p.m. F
Tim McCoy's Wild West	KNXT, 5 p.m. M-F
Time for Beany	KTLA, 7:15 p.m. Su
Toast of the Town	KNXT, 9 p.m. Su
Tootsie Hippodrome	KECA-TV, 7:35 p.m. Su
Town Hall Party	KTTV, 7, 8 p.m. M
Tracy, Lee	KNBH, 10 p.m. Th
Tricks and Treats	KTLA, 3:30 p.m. F
TV Family Playhouse	KLAC-TV, 8:30 p.m. W
TV Recital Hall	KNBH, 2:30 p.m. alt Su
TV University	KHJ-TV, 8:30 p.m. Tu; 7:30 p.m. Th, F
Twenty Questions	KTTV, 6 p.m. Su
Two for the Money	KNBH, 10 p.m. Tu
U.S.A. Canteen	KNXT, 6:45 p.m. Tu, Th
V.I.P.	KLAC-TV, 7:30 p.m. Su
Voices of Firestone	KNBH, 8:30 p.m. M
Waring, Fred	KNXT, 8 p.m. Su
*Weaver, Hank	KECA-TV, 10:30 p.m. M, Tu, Th, F
Webb, Jack	KNBH, 9 p.m. alt Th
Webster Webster	KLAC-TV, 5 p.m. M-F
Welsh at the Airport	KTTV, 6 p.m. M-Th
Welcome Travelers	KNBH, 12:30 p.m. M-F
Welk, Lawrence	KTLA, 8 p.m. F
Western Varieties	KTLA, 7:30 p.m. Sa
Wild Bill Hickok	KTLA, 6 p.m. Su
What One Person Can Do	KTTV, 12 n. Su
What's My Line	KNXT, 7:30 p.m. Su
What's Name of That Song?	KHJ-TV, 7:30 p.m. M
Wheel of Fortune	KNXT, 2 p.m. F
White, Betty	KLAC-TV, 8:30 p.m. Sa
Whiteman, Paul	KECA-TV, 8:30 p.m. Sa
Who Knows This	KLAC-TV, 6:30 p.m. Sa
Who Said That?	KNBH, 2:30 p.m. Su
Wild Bill Hickok	KTLA, 6 p.m. Su
Williams, Tex	KNBH, 3 p.m. Su
Wilson, Dr. Ernest C.	KLAC-TV, 4:45 p.m. M-F
Winchell-Maloney Show	KNBH, 8 p.m. M

**Contests**  
AND OFFERS

One of the most popular features of KTTV's "Town Hall Party," which you see Mondays from 7:00 to 7:30 and 8:00 to 8:30 p.m., is the contest recently inaugurated by Eddie Dean, one of the show's stellar Western artists. Each week he names a "Pal of the Week," who is honored by a surprise party staged by the entire cast of the show and residents of the community in which he lives. Here's how it works: Dean encourages children to write letters about some special neighborhood "pal." The writer of the winning letter is invited to appear on "Town Hall Party" to receive his prize, and the letter identifying the pal is read. Meanwhile, the party has been arranged and the neighborhood guests arrive to "surprise" their pal. Cast of the program provide entertainment and prizes for the evening.

*Winchell, Walter	KECA-TV, 9 p.m. Su
Women Are Wonderful	KLAC-TV, 10:30 a.m. M-F
Women's Wrestling	KLAC-TV, 11 p.m. Sa
Wrestling	KLAC-TV, 8:30 p.m. F; KTLA, 8:30 p.m. Th; KTTV, 8:30 p.m. M;
	KLAC-TV, 9:15 p.m. Tu
	KECA-TV, 7 p.m. Sa; 8 p.m. Tu; 8:30 p.m. W
Wrestling Workouts	KLAC-TV, 5:30 p.m. Su
You Asked For It	KECA-TV, 8 p.m. M
Your Grab Bag Show	KECA-TV, 5:30 p.m. Su
Your Town's Talent	KTTV, 9:30 p.m. Th
Your Show of Shows	KNBH, 6 p.m. Sa
Your Town	KTLA, 9:30 p.m. M
Youth for Christ	KECA-TV, 3 p.m. Su
Youth Wants to Know	KNBH, 10 a.m. Su
Zoo Parade	KNBH, 4:30 p.m. Su

**CLASSIFIED**

RATES: 10c per word per insertion. Minimum 10 words. All ads payable in advance. No charge for box number, replies forwarded daily. DEADLINE: Friday noon for issue on sale following Wednesday. Free checking copy to advertisers.

**PERSONALS**

**EASY SPANISH** by Edward LeVeque gives you 1600 basic Spanish words that enable you to speak all your thoughts in Spanish. Most of these words are the same as English words, thus you already know them. Recommended by film stars, schools and reviewers. Positive money-back guarantee. Send \$1.00 to EASY SPANISH, 541 No. Lucerne, Hollywood 4, Calif.

**CHIEF INVESTIGATOR** for large insurance company with twenty years of thrilling and interesting experiences would like to collaborate with established writer or producer relative to this wealth of material. Let's talk it over with no obligation to either of us. Write Box 31, TV-RADIO LIFE.

**PSYCHIC READING.** PERSONAL problems solved. . . three questions answered. Phone LYcoming 5-1396, 1858 West 9th Street, Upland, Calif.

**SPECIAL SERVICES**

**MIDDLE-AGED BABY-SITTER,** practical nurse, reliable, reasonable. DU, 8-4850.

24 Hour Service Repairing. Thiberg aquarium aerators. Price \$2.50. Lutts, 705 Plaza Serena, Ontario, Calif.

**LYRIC WRITERS!** Criticism on lyrics, if needed. Send self-addressed stamped envelope and 50c each lyric for handling charges. No stamps . . . Want unusual lyric to collaborate on, for presentation to publisher. No charge involved. Kay, 2033 1/2 Dunsmuir, Los Angeles 16.

**ASTROLOGICAL FORECAST 1953,** handwriting, numerology analysis, \$1.00, full birthdate. Martha Payne, 5611 Linden Ave., Long Beach 5, Calif.

**HELP WANTED**

**MAN OVER 30** as ballroom dance partner two evenings a week. Mostly swing. \$1.00 per hour. Write Box 32, TV-RADIO LIFE.

**OF INTEREST TO WOMEN**

**WE PAY CASH FOR** BOXTOPS, labels, wrappers, coupons, etc.!! Particulars free! BOXTOPS, 1211-TV Bryden, Columbus 5, Ohio.

**Subscription Order Form**

TV-Radio Life, 6361 Selma Ave. Hollywood 28, Calif.

Please enter my subscription to TV-Radio Life for

1 Year \$4.50     6 Months \$2.50

All Subscriptions Payable in Advance

NEW

RENEWAL

Name . . . . .

Address . . . . .

City . . . . . Zone . State . . . . .

NOTE: When you send in your subscription money, please allow a couple of weeks to start your magazine. Clerical details must first be discharged before you begin receiving your copy. Your subscription will start with your first issue, not with the date check is received.

LIFE  
with  
**ELIZABETH**  
Thursdays  
7:30 - 8:00 P.M.



Starring  
**BETTY WHITE**

**KLAC-TV**  
**LUCKY CHANNEL**  
13

TV-  
RADIO

# Lifelines

BY EVELYN BIGSBY

ONE AFTERNOON LAST WEEK on the "Our Miss Brooks" set at General Service Studios, I met the prettiest school teacher in these United States, according to a contest recently completed by radio and TV's "Our Miss Brooks." The teacher spent her holidays in a Hollywood swirl and by now is probably catching up on her beauty sleep back home in Dallas, Texas. (Yes, she talks with a drawl.)

**BEFORE I MET WINNER NELL OWEN** I had seen her pictures, but coming face to face with "teacher," I found her prettier in person. Though her saucily bobbed hair is blonde, her lashes and eyebrows are brown and her coloring very peaches-and-creamy. Eve Arden said, "Isn't she a doll?"

**NATURALLY, MRS. OWEN** THOUGHT Miss Arden was pretty swell, too. The prettiest teacher said a couple of her pupils had entered her picture in the contest. Though Mrs. Owen was delighted to be chosen, it probably came as no distinct shock because she was quite a belle at S.M.U. and has had her beauty singled out before.

Prettiest teacher has classes in speech at Bonham School in Dallas. About 650 students no doubt have difficulty keeping their minds on their work with such an attractive mentor in charge. Mrs. Owen is just finishing one year as a schoolmarm, having

started a week or two before her graduation from University last January.

**EVE ARDEN'S TWO LITTLE GIRLS** just about ate up the pretty Mrs. Owen when she visited the star's home. Little Connie developed a very violent attraction for the teacher, climbing on her lap and then trotting out all of her Christmas toys for her inspection. Besides visiting Miss Arden's home and tele-studio, Mrs. Owen went to Ciro's, Mocambo and other spots. Her husband, a young chap she met at S.M.U., came along for the trip. He was able, because he's his own boss in a new chemical engineering company. And he is smart, for if I were he, I wouldn't let a little queen like Nell go to Hollywood alone.

**I ASKED EVE WHETHER SHE HAD** ever had a teacher as pretty as Mrs. Owen. She remembered one with deep dimples and big brown eyes who had taught her in the fourth grade in San Francisco. Said she had seen her as

recently as four years ago when she recognized the dimples and eyes from across the room in a restaurant.

**PEOPLE IN THE TRADE ARE STILL** talking about the appalling speech Philip Morris board chairman Lyon made at conclusion of a "Lucy" telecast a couple of weeks ago. I don't ever remember hearing any sponsor tell his audience that if they didn't continue purchase of his product the show might be lowered in standard or cancelled. That's what Lyon's remarks added up to. It seemed especially bad to have this appeal on a cigarette program viewed by millions of youngsters. It also seemed rather ridiculous to have it on the nation's top show, ratingwise. Mr. Lyon can be sure that if lack of audience response resulted in his dropping of "Lucy," the line would form to the right for those trying to snap it up. And while on the subject of this teleshow, I think a word of praise is due writers **Jess Oppenheim, Madlyn Pugh and Bob Carroll** for their delightful scripting of the expected baby situation. All in good taste and good fun, so far. I understand **Lucille Ball** will actually go to the hospital Monday, January 19, for Caesarian section.

**A POINT WITH PRIDE TO VANCE GRAHAM** for his very lively and listenable KMPC "Bolero Time" taped during a Christmas trip to Taxco. . . . And to **Murrow's** wonderful Christmas in Korea. It made me squeeze back the tears to see those boys standing in the snow on Christmas morning, bayonets ready, planes zooming, guns firing,

CHANNEL

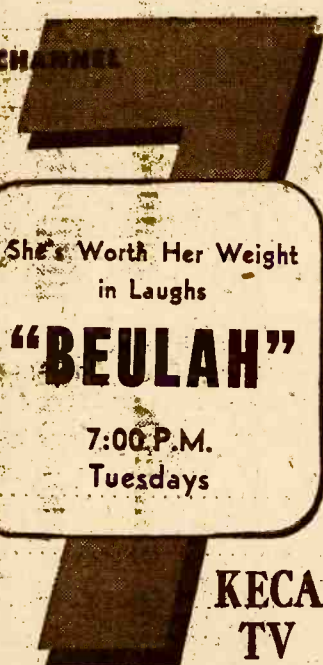

She's Worth Her Weight  
in Laughs

**"BEULAH"**

7:00 P.M.  
Tuesdays

**KECA  
TV**

American Broadcasting Company

**Chester A. Riley comes to KTTV!**

**THIS (and every) WEDNESDAY**

8:00 p.m.

**"LIFE OF RILEY"**

starring **William Bendix**

★ ★ ★ ★ ★

and see what's coming next Wednesday!

<p><b>HOPALONG CASSIDY</b></p> <p>7:00</p>	<p><b>FAVORITE STORY</b></p> <p>with Adolphe Menjou</p> <p>7:30</p>
--	---

... and to top off the evening ...

**THE DUDE MARTIN SHOW at 9:00**

**All on that good-looking**

**Channel 11 KTTV**

while they sang carols during their church service.

**LOOKS AS IF PEGGY LEE HAS COME** into her own, both in movies and on TV. She looked gorgeous on "Colgate Comedy Hour." Gloria and Jimmy Stewart seem like good bets to come back on TV again, their debut on Benny's teleshow made such a fine impression. Sara Berner was nothing short of sensational, and it did my heart good to see a gal who has been a radio mainstay for years get a wonderful break on video.

**ART AND ALICE BAKER GAVE** the crew a holiday party after Art's KECA show, and I'm sorry I couldn't get away from my own open house to attend, because hear tell it was jolly and that Alice outdid herself heaping the festive board with food, food, food. . . . KTLA hosted a little party at Lucey's after its popular **Roberta Linn** debuted in a new show last Wednesday night. Roberta, who was personality plus, said she was on Cloud 9 with a show of her own at last. Just hope she doesn't try to do too much. Roberta's pleasant mother enjoyed the party, too, but said she was wondering how she could plan and make a new dress every week for this show as well as the Welk telecast. Lawrence sent his best wishes to his vocalist, along with a magnum of champagne.

**THERE HAVE BEEN LOTS OF** Christine jokes floating around the past couple of weeks, but Benny's radio show had one of the best giggles when he said, "I've been out West where men are men—I've been to Paris where women are women—and to Denmark, where—!"

**RADIO**  
*Precasts*

**WHAT'S NEW**

- Thursday, January 8—**CRIME FILES OF FLAMOND**, KHJ, 7:00 p.m. Mike Wallace portrays the role of Flamond, an expert psychologist and character analyst who outwits criminals.
- Friday, January 9—**OFFICIAL DETECTIVE**, KHJ, 7:00 p.m. Police cases that have made news headlines.
- Friday, January 9—**JOHN STEELE, ADVENTURER**, KHJ, 8:00 p.m. Don Douglas in title role.
- Saturday, January 10—**MOVIE QUIZ**, KHJ, 7:00 p.m. Johnny Olsen emcees quiz show which tests your cinemaland knowledge.
- Saturday, January 10—**TRUE OR FALSE**, KHJ, 7:30 p.m. Quizmaster Eddie Dunn gives studio contestants and listeners a 50-50 chance.
- Sunday, January 11—**SQUAD ROOM**, KHJ, 3:30 p.m. Dramatic stories from police precinct headquarters.
- Sunday, January 11—**CHILDREN'S CHURCH**, KBIG, 8:00 a.m. Bible stories narrated by Stu Wilson.
- Monday, January 12—**HALL OF FANTASY**, KHJ, 7:30 p.m. Tales of the supernatural. Producer-writer Dick Thorne dramatizes famous tales of DeMaupassant, Poe and Stevenson.
- Tuesday, January 13—**THAT HAMMER GUY**, KHJ, 7:00 p.m. Dramatizations from the pages of Mickey Spillane's best-selling mystery books with Larry Haines in the title role of Mike Hammer.
- Tuesday, January 13—**HIGH ADVENTURE**, KHJ, 8:00 p.m. Dramas in which the unusual is the order of the day and excitement always runs high.

Thursday, January 15—**CRIME FIGHTERS, ANSWER?** KHJ, 2:30 p.m. Documentary dramas detailing the myriad activities of law-enforcement officers.

**WHAT'S BACK**

- Friday, January 9—**QUICK WHAT'S THE ANSWER?** KHJ, 2:30 p.m. Walt Jensen emcees the telephone quiz program aired Wednesday and Friday.
- Saturday, January 10—**SANTA ANITA RACES**, KNX, 4:00 p.m. Tom Hanlon handles the color, Hugh Douglas conducts interviews in the winners' circle and the races are called by Joe Hernandez.
- Monday, January 12—**THE FALCON**, KHJ, 7:00 p.m. Mike Waring in starring role of urbane detective with a nose for adventure and a preference for beautiful women.
- Thursday, January 15—**METROPOLITAN OPERA AUDITIONS OF THE AIR**, KECA, 7:30 p.m. Showcasing promising singing talent with scholarships in the offing.

**WHAT'S SPECIAL**

Thursday, January 15—**PRESIDENT HARRY S. TRUMAN**, KFI, 7:30 p.m. Farewell address.

**WHO'S GUESTING**

- Saturday, January 10—**STARS OVER HOLLYWOOD**, KNX, 9:30 a.m. MacDonald Carey in "I Found Glenda Roberts."
- Sunday, January 11—**THEATRE GUILD**, KFI, 5:30 p.m. Michael Redgrave and Edna Best in S. N. Behrman's "Jane."
- Sunday, January 11—**HALLMARK PLAYHOUSE**, KNX, 6:00 p.m. Irene Dunne in "January Thaw."
- Monday, January 12—**RAILROAD HOUR**, KFI, 8:30 p.m. Marion Bell and Gordon MacRae in "Two Hearts in 3/4 Time."
- Monday, January 12—**TELEPHONE HOUR**, KFI, 9:00 p.m. Yale Glee Club.
- Monday, January 12—**SUSPENSE**, KNX, 9:00 p.m. Herbert Marshall in Part II of Dickens' classic "The Mystery of Edwin Drood."



**CHET HUNTLEY AND THE NEWS**

all sides of  
the news . . .

5:30 p.m.

Monday thru Friday

*sponsored by*

Pacific Mercury  
Television



**CHET HUNTLEY AND THE NEWS**



**CHET HUNTLEY AND THE NEWS**

**KECA** *DIAL 790*  
ABC Radio



**SMEN THE AND HUNTLEY CHET**

# Radio in Review

For Love o' Mike (General Comment)

## Radio Ramblings

Marie Wilson and Cathy Lewis, "Irma" co-starrers, are astrological sisters, having been born (just three days apart) under the sign of Capricorn. . . . Hazel Guild, Ralph Story's handy Annie, is on a six-week leave of absence. She's headed for Lima, Peru. . . . CBS correspondent Eric Sevareid received the "One World" award for promoting international understanding in the field of radio. . . . John "What's My Line?" Daly heads up the crack ABC reporter team for the net's inaugural coverage. . . . KBIG's John Poole has set September 1, 1953, as a target date for the start of KPIX, new L. A. television station (Channel 22). . . . David Lee, The Sonny Boy of films, returned to his first love—show biz—via the Jack Owens KECA ainer. . . . Don Lee is starting the New Year with a batch of whodunits (see precasts for listings).



Marie Wilson

## "Time Capsule" Picks Top Ten

This is the time of the year when almost everybody is picking the top ten in every conceivable category. ABC's "Time Capsule" has tape-recorded a diversity of events for posterity throughout the past year. These have been sealed and put away for rebroadcast for our great-great grandchildren in 2052.

As a topper they have picked ten events in the year, tabbing them the best feature stories of 1952. As producer Bill Berns puts it: "Here are the fads, fancies and crazes of 1952 . . . they have become part of the record of the Fabulous Fifties from 'Time Capsule' broadcasts."

1. President Truman playing the piano.
2. Puerto Rican delegate Romany supplying a light touch at the Republican national convention.
3. Eye-witness reports on the "flying saucers."
4. The psychologists' field day—the college-student panty-raids.
5. A summary of the wives of the Prince of Wales, crying Johnny Ray, with a commentary by Down Beat editor Leonard Feather.
6. The marriage of Li'l Abner and Daisy Mae, as explained by cartoonist Al Capp.
7. Bernarr MacFadden's parachute jump.
8. Be-bop stories told by musicians Bobby Sherwood and Buddy Rich.
9. The American land-locked "Loch Ness monster"—eye-witness stories from way down south.
10. Story of the London busses that crossed the United States—narrated by London bus-driver Ted Hearn.

★Indicates News Broadcast  
 ★Indicates Highlight

- 8—KECA—Flying Feet.  
 KFI—Music in the Morning.  
 ★KHJ—Bruce McFarlane.  
 ★KNX, KFVB, KGB, KPOL, KXLA—News.  
 KALI—Dr. S. Balles.  
 KBIG—Jack the Early Bird.  
 KFAC—Business Review.  
 KFOX—Morning Devotional.  
 KFVD—Tuttle Time.  
 KGER—Mizpah.  
 KGFJ—World Bible Society.  
 KIEV—Allin Slate.  
 ★KLAC—News; Stock Reports.  
 ★KMPC—News; Business News.  
 ★KOWL—Spanish Hour (cont'd)  
 KRKD—Messianic Testimonies.  
 KWKW—Latin Rhythms.
- 8:05—KNX, KFMB—Grand Central Station.  
 KFVB—Mark Scott.
- 8:15—KHJ, KGB, KOWL—News.  
 KFAC—Musical Varieties.  
 KFOX—The King's Service.  
 KFVB—Bill Leyden.  
 KGFJ—Time Was.  
 KLAC—Sam Balter.  
 KPOL—American Medical Assoc.  
 KXLA—Sacred Records.
- 8:20—KLAC—Haynes at the Reins.
- 8:25—KHJ—Holland Engel.  
 ★KBIG—News.  
 KMPC—Sports.
- 8:30—KECA—A Man and His Music.  
 KHJ, KFXM, KGB, KVOE—Haven of Rest.  
 KNX, KFMB—Give and Take.  
 ★KFAC, KFVD, KGIL, KMPC—News.  
 KFOX—Gospel Tabernacle.  
 KGER—Voice of China.  
 KGFJ—Dr. Murphy.  
 KOWL—Precious Memories.  
 KPOL—Polka Jamboree.  
 8:40—KMPC—Clock Watcher.
- 8:45—KALI—Top Tunes.  
 KFAC—Unity.  
 KFVD—Welcome Inn.  
 ★KFVB, KGFJ—News.  
 KGER—Go Ye Fellowship.  
 KWKW—Rev. Pagen.
- 8:55—KBIG—Southland News.
- 9—KECA—Dramatic Show.  
 KFI—Music in the Morning.  
 KHJ, KGB—Strictly Dixie.  
 ★KNX, KFMB—Theater of Today.  
 KBIG—Dude Martin.  
 KFAC—Bass Harris.  
 KFOX—Pentecostal Tabernacle.  
 KFVD—Music of the Hills.  
 KFVB—Bill Anson.  
 KGER—William Nickerson.  
 KGFJ—Bing Sings.  
 KIEV—Allin Slate.  
 ★KLAC—News; Haynes at the Reins.  
 KMPC—Clock Watcher.  
 KOWL—Italian Christian Activity.  
 KPOL—Polka Jamboree.  
 KRKD—Sagebrush Serenade.  
 KWKW—Angel Lerma in Voice of So. America.  
 KXLA—Sacred Records.
- 9:15—KECA—Mirandy's Garden Patch.  
 KFAC—Federation of Churches.  
 KGFJ—What's New?  
 KOWL—German Hour.  
 KXLA—Adventure Time.
- 9:30—KECA—Space Patrol.  
 KFI—Scout Jamboree.  
 KHJ—Here's to Vets.  
 ★KNX, KFMB—Stars Over Hollywood: MacDonald Carey stars in "I Found Glenda Roberts."  
 KALI—Beautiful Mexico.  
 KFAC—Catholic Topics.  
 KFOX—Gospel Friends.  
 ★KFVB—News; Bill Anson.  
 KGER—John Brown.  
 KGFJ—Spotlight Parade.  
 KIEV—Lawrence Welk.  
 KLAC—Peter Potter.  
 KWKW—Tony Selin, Bob Mercado.  
 KXLA—Music.

- 9:45—KHJ—Calif. Civil Defense.  
 ★KRKD—News.  
 9:50—KGFJ—News.  
 9:55—KFAC—News.
- 10—KECA—Ira Cook.  
 KFI—Young America Speaks.  
 ★KHJ, KFXM, KGB, KVOE—Henry Travis, News.  
 KNX, KFMB—Fun For All.  
 KBIG—Sale of Two Cities.  
 KFAC—Composers Corner.  
 KFVD—Music of the Hills.  
 KFVB—Bill Anson.  
 KGER—Prayer Revival Center.  
 KGFJ—Yesterday's Hits.  
 KIEV—Dave Shaw.  
 ★KLAC—News; Peter Potter.  
 KMPC—Bill Stewart.  
 KOWL—Lithuanian Program.  
 KPOL—Polka and Waltz Time.
- 10:05—KFOX—Assembly of God.  
 10:15—KHJ, KGB—Music Meeting.  
 KRKD—Dr. Richardson.
- 10:30—KECA—Metropolitan Opera: "Die Meistersinger."  
 KFI, KFSD—Breakfast in Hollywood.  
 KNX, KFMB—City Hospital.  
 KALI—Teddy Frazee.  
 KBIG—Band Review.  
 KFAC—Concert Stage.  
 ★KFVB—News; Bill Anson.  
 KGER—Myrtle Lemons.  
 KOWL—Spanish Home Hour.  
 KPOL—Merchant's Quiz.  
 KRKD—Potpourri.  
 KWKW—La Hora de Los Angeles.
- 10:50—KGFJ—News.  
 10:55—KNX, Galen Drake.  
 ★KFAC—News.
- 11—KECA—Metropolitan Opera.  
 KFI, KFSD—Mary Lee Taylor.  
 KHJ—Music Meeting.  
 KNX—Music with the Girls.  
 KBIG—Band Review.  
 KFAC—Masters in Minutiae.  
 KFOX—Dr. Francis E. Townsend.  
 KFVD—Music of the Hills.  
 KFVB—Bill Anson.  
 KGER—Rev. Le Roy Kopp.  
 KGFJ—Musical Portraits.  
 KGIL—Midmorning Melodies.  
 ★KLAC—News; Peter Potter.  
 KMPC—Bill Stewart.  
 KOWL—Spanish Hour.  
 KRKD—Songs of Westyear.
- 11:15—KBIG—Sale of Two Cities.  
 KGER—Rev. O. R. Killmer.
- 11:25—KHJ—News; Sam Hayes.
- 11:30—KHJ, KVOE—Farm Press Conference.  
 KFI, KFSD—Nat'l Farm and Home Hour.  
 KNX, KFMB—Meet the Missus.  
 KALI—Children's Prog.  
 KFAC—Music Hall.  
 KFVD—Shopping Highlights.  
 ★KFVB—News; Bill Anson.  
 KGER—Marion Childs.  
 KGFJ—Variety on Piano.  
 KOWL—Reserve.  
 KPOL—Bandstand.  
 ★KRKD—News; Sweet Pops.  
 ★KXLA—News; Records.
- 11:45—KGER—Dr. Dan Gilbert.  
 ★KGIL—News.  
 KRKD—Lawrence Welk.
- 11:55—KFAC—News.
- 12—KECA—Metropolitan Opera.  
 KFI—Noon Farm Reporter.  
 ★KHJ, KGB—Sid Fuller, News.  
 ★KNX—News.  
 KBIG—Sale of Two Cities.  
 KFAC—Luncheon Concert.  
 KFVD—Housecleaning Time.  
 KFVB—Bill Anson.  
 KGER—Songs for Luncheon.  
 KGFJ—Continental Gems.  
 ★KIEV—News; Dave Shaw.  
 ★KLAC—News; Peter Potter.  
 KMPC—Bill Stewart.  
 KOWL—Joe Adams Show.  
 KPOL—Bandstand.  
 KRKD—Western Music.  
 KWKW—Bill Stewart.  
 KXLA—Music.
- 12:15—KFI—Motors' Melody Time.  
 KHJ—Music.  
 KNX—Garden Guide.  
 ★KGER—News.  
 12:25—KHJ, KBIG—News.

## Saturday Radio Program Highlights

A.M. Programs in Lightface T type; P. M. Programs in Boldface

- Public Interest**  
 11:30—Nat'l Farm Hour, KFI.  
 12:30—Man on the Farm, KHJ.  
 6:00—NBC Symphony, KFI.
- Quiz, Participation**  
 10:30—Breakfast in H'wood, KFI.  
 7:30—True or False, KHJ.
- Juvenile**  
 9:30—Space Patrol, KECA.  
 1:00—Let's Pretend, KNX.  
 6:00—Tarzan, KNX.
- 6:20—Gunsmoke, KNX.  
 8:30—Gene Autry, KNX.
- Mystery-Detective**  
 9:00—Gangbusters, KNX.
- Drama**  
 8:05—Grand Central Sta., KNX.  
 9:00—Theater of Today, KNX.  
 9:30—Stars Over Hollywood, KNX.  
 9:30—I Was a Communist for the FBI, KNX.

K	K	K	K	K	K	K	K	K	K	K	K	K	K	K	K	K	K	K	K	K	
F	F	F	F	F	M	B	E	I	H	F	F	N	X	S	R	F	C	G	R	P	S
M	A	X	S	I	P	G	A	E	J	M	V	X	L	D	K	S	B	F	N	P	O
B	C	M	D		C	G	A	V	B	D	A	O	D	G	Q	J	O	C	N	L	X

TV-RADIO LIFE

SATURDAY RADIO LOGS

- 12:30—KFI—Design for Listening.  
KHJ, KGB, KVOE—Man on the Farm.  
KNX—Stuart Craig.  
KALI—Bro. Clarence Welch.  
KFVD—Earl McDaniel Show.  
★KFWB—News; Joe Yocam.  
KGER—Luncheon Serenade.  
KGFJ—Music Festival.  
KLAC—570 Club.  
KPOL—Joe White.
- 12:45—KNX, KFMB—Garden Gate.  
★KFAC—News.
- 12:55★KWKW—News; Sports.
- 1**—KECA—Metropolitan Opera.  
KFI—Reserve.  
KHJ—Men's Corner.  
KNX—Let's Pretend.  
KBIG—Band Review.  
KFAC—Serenade.  
KFOX—Western Hit Parade (to 4).  
KFVD—Songs by Jolson.  
KFWB—Joe Yocam Show.  
KGER—Concert Hall.  
KGFJ—From Sunset and Vine.  
KIEV—Top Tunes.  
★KLAC—News; Sports.  
★KMPC—Music You Ordered.  
KOWL—Joe Adams Show.  
KPOL—Joe White.  
KWKW—Bill Garr Show.  
KXLA—Music.
- 1:05—KLAC—570 Club.
- 1:15—KHJ—Music.  
KFAC—Accent on Strings.  
KXLA—Adv. in Research.
- 1:25★KHJ, KBIG—News.
- 1:30—KFI—Robt. Armbruster Orch.  
KHJ—Mac McGuire.  
KNX—Phillip Norman.  
KFVD—Earl McDaniel Show.  
★KFWB—News; Joe Yocam.  
KGER—Calif. Civil Defense.  
KGFJ—Open Album.  
KIEV—Date With Slate.  
★KXLA—News; Music.
- 1:45★KXLA—News.
- 1:55—KBIG—Pass the Word.
- 2**—KECA—Metropolitan Opera.  
KFI—Big City Serenade.  
KHJ—Walter Preston Show.  
KNX, KFMB—This Is Living.  
KALI—Beautiful Mexico.  
KBIG—Band Review.  
KFAC—Matinee.  
KFVD—Hartematinée.  
KFWB—Maurice Hart.  
KGER—Long Beach Band.  
KGFJ—Always on My Mind.  
KIEV—Date With Slate.  
★KLAC—News; Sports.  
★KMPC—Parade of Hits.  
KPOL—Jerry Heraphill.  
KRKD—Tops in Pops.  
KWKW—Bill Garr.
- 2:05—KLAC—570 Club.
- 2:30—KECA—Commercial.  
KFI—Marine Corps Show.  
KNX—This Is L.A.  
KFAC—Songs of the Netherlands.  
★KFWB—News; Maurice Hart.  
KGER—Turntable Chapel.  
★KRKD—News; Tops in Pops.
- 2:35—KWKW—L. P. Records.
- 2:45—KECA—Ira Cook.
- 2:55★KHJ—News.
- 3**—KECA—Ira Cook.  
★KFI—Local News.  
KHJ—Salute to the Nation.  
★KNX—News.  
KALI—Teddy Fregoso.  
KBIG—Southland Serenade.  
★KFAC—News; Your Soloist.  
KFVD—Hartematinée.  
KFWB—Maurice Hart.  
★KGER—News; Music of Manhattan.  
KIEV—What's New?  
KGFJ—Music in The Air.  
★KLAC—News; Sports.  
★KMPC—Parade of Hits.  
KOWL—Joe Adams Show.  
KPOL—Nod Landstrick.  
KRKD—Tops in Pops.  
KWKW—L.P. Records.  
★KXLA—News; Music.
- 3:05—KLAC—570 Club.
- 3:15★KFI—H. V. Kaltenborn.  
KNX—U.N. on the Record.
- 3:30—KFI—Play It Again.  
KHJ—KGB 101 Ranch Boys.  
KNX—Sports Roundup.  
KFAC—World of Opera.

- ★KFWB—News; Maurice Hart.  
KIEV—Dave Shaw.  
KOWL—Paul Compton Show.  
KPOL—Randy's Polka Party.  
KWKW—Dr. Cyclo.  
3:45★KNX—Larry Lestour.  
KGER—Let's Go to Town.
- 3:50—KFVD—Lifelines.  
3:50★KGFJ—News.  
3:55—KBIG—Business News.
- 4**—KECA—Ira Cook.  
KFI—Play It Again.  
KHJ, KGB—John Flynn.  
KNX—Santa Anita Races.  
KALI—Voice of So. America.  
KBIG—Southland Serenade.  
KFAC—Musical Masterpieces.  
★KFOX—News; Music.  
KFVD—Lifelines.  
KFWB—Red Rowe Rancho.  
KGER—L.B. City College.

**KIDDIES!**  
Take a Trip to  
"Make-Believe" Land with  
**"MOLLY MAKE-BELIEVE"**  
Music Just for You!  
SATURDAYS 4 to 4:30 P.M.  
**KGFJ 1230 Kc.**

- KGFJ—Molly Make Believe.  
★KIEV—News; Dave Shaw.  
★KLAC—News; Sports.  
★KMPC—Matinee Dancetime.  
KOWL—Chico's Swingtime.  
KPOL—Polka Party.  
KRKD—Tops in Pops.  
★KWKW—News; Bill Sampson.  
KXLA—Marines.
- 4:05—KLAC—Gene Norman.
- 4:15★KHJ, KGB—Frank Hemingway
- 4:30—KECA—At Ease with Eddie Fisher.  
KFI—Are You From Dixie?  
KHJ—Sports Parade.  
KNX—Stuart Craig.  
KBIG—Movietime.  
KFVD—Novel Tunes.  
★KFWB—News; Red Rowe.  
KGER—Accent on Youth.  
KGFJ—Dixieland.  
★KMPC—Bolero Time.  
★KPOL—News.  
KXLA—Melody Valley.
- 4:45—KNX—St. Louis Matinee.  
★KRKD—News.
- 5**—KECA—Marines in Review.  
KFI—Are You From Dixie?  
★KHJ, KGB—Pentagon Report.  
KNX—Tom Harmon.  
KFAC—Sunset Serenade.  
KFOX—Sunshine Mission.  
KFWB—Red Rowe.  
KGER—Peter Slack, Organ.  
KGFJ—Jive at Five.  
KIEV—John Willis.  
★KLAC—News; Sports.  
★KMPC—Evening Serenade.  
★KRKD—Wagon Wheels.  
★KWKW—News; Sports.  
KXLA—Melody Valley.
- 5:05—KLAC—Gene Norman.
- 5:15—KHJ—Western Serenade.  
KNX, KFMB—World Today.  
KGFJ—Keyboard Magic.
- 5:30★KECA—Bob Garred.  
KFI—Reuben Reuben.  
KHJ—Al Relfer.  
KNX, KFMB—Tom Hanlon.  
KFAC—Caucasian Memories.  
★KFOX, KGIJ—News.  
★KFWB—News; Red Rowe.  
KGER—Tabernacle Benedic-tions.  
KGFJ—Moods in Music.  
★KLAC—News; L.A. Today.  
KRKD—Sports Dial.  
KWKW—Romano Smeraldo.  
KXLA—Squeakin' Deacon.
- 5:45—KECA—Stuart Craig.  
KHJ—Music.  
★KNX—Frank Goss.  
KGFJ—Film News.  
★KLAC—Sam Baler, Sports.  
KRKD—Race Results.
- 5:55★KHJ, KGB—H. R. Baukhage.  
★KNX—News.
- 6**—KECA—Dinner Music.  
KFI, KFSD—NBC Symphony.  
KHJ, KGB, KVOE—Hawaii Calls.

- ★KNX, KFMB—Tarzan.  
★KFAC—News; Showtime.  
★KFOX, KWKW—News.  
★KFWB—News; Mark Scott.  
KGER—Back to the Bible.  
KGFJ—Request Performance.
- ★KLAC—News; Top Ten Tunes.  
★KMPC—Parade of Sports.  
★KRKD—Evening Varieties.  
★KXLA—Muir College.
- 6:15—KFWB—Red Rowe.  
★KMPC—World News.  
★KWKW—Christian Science.  
★KXLA—News; Music.
- 6:30—KECA—Science Editor;  
KHJ—Latin Rhythms.
- ★KNX, KFMB—Gunsmoke.  
KFAC—Talks on Books.  
KFOX—Hal's Memory Room.  
KFWB—Strictly From Dixie.  
KGER—Lukin Valley Church.  
★KMPC—Santa Anita Recreation.  
★KRKD—Hawaiian Music.  
★KWKW—Hoyos Hour.
- 6:45—KECA—Report to the People.  
KFAC—Waltz Time.  
★KRKD—Evening Varieties.
- 6:50★KGFJ—News.
- 7**—KECA—Management Show.  
KFI, KFSD—Dude Ranch Jamboree.  
KHJ, KGB—Movie Quiz.  
KNX, KFMB—Vaughn Monroe.  
KFAC—Evanson.  
KFOX—Reserved For You.  
KFWB—Strictly From Dixie.  
KGER—Baltimore Gospel.  
KGFJ—Musical Digest.
- ★KGIJ, KRKD, KXLA—News.  
★KLAC—News; Top Ten Tunes.  
★KMPC—Top Tunes.
- 7:15—KECA—Labor Show.  
★KRKD—1/4 Time Waltzes.  
★KXLA—Accent on Youth.
- 7:30—KECA—Heritage.  
KFI, KFSD—Grand Ole Opry.  
★KHJ, KGB, KVOE—True or False.  
KNX, KFMB—Sat. Night Country Style.  
KFAC—First Baptist Ch.  
KFOX—Adv. in Research.  
KFWB—Lundy Boark.  
★KRKD—Dr. Richardson.  
★KWKW—La Hora Popular.
- 7:45★KFOX—U.P. News.  
KFWB—Rosary Hour.  
★KXLA—Helen Louise.
- 8**—KECA—Lone Ranger.  
KFI—Frost Warning; Town Hall Party.  
KHJ—College Choir.  
KNX, KFMB—Bill Downs.  
KFAC—Evening Concert.  
KFWB—Kennedy Kalling.  
KGER—Bible Treasury.  
KGFJ—Blue of Evening.  
KGIJ—Accent on Melody.  
★KLAC—Basketball.  
★KMPC—Legion Salute.  
★KWKW—L. J. Betz.  
★KXLA—Church in the Barn.
- 8:15—KNX—Dance Band.  
KGER—Hebrew Christian.  
★KMPC—Hour of St. Francis.  
★KWKW—Puerto Libre.
- 8:25—KECA—Police Blotter.
- 8:30—KECA—Tales of Tomorrow.  
KHJ—Lombardland, U.S.A.  
★KNX, KFMB—Gene Autry.  
KGER—Voice of China.  
KGFJ—College of Divine Science.  
★KLAC—Basketball.  
★KMPC—Religious Reporter.
- 8:45—KGER—Gull Show.  
KGFJ—If They Had Lived.  
★KMPC—Start to Live.
- 9**—KECA—Live Like a Millionaire  
KFI—Presenting Terrea Lea.  
★KHJ, KGB, KFXM, KVOE—News; Larry Chatterton.  
★KNX, KFMB—Gangbusters.  
KFAC—Evening Concert.  
KFWB—Kennedy Kalling.  
KGER—Soul Clinic Mission.  
KGFJ—Hunter Hancock (until 11:30).  
★KLAC—Basketball.  
★KMPC—Songs You Remember.  
★KXLA—News; Music.

- 9:15—KFI—Calif. Civil Defense.  
KHJ—Bukeyser Reports.
- 9:25★KNX—News.
- 9:30—KECA—Layman's Hour.  
KFI—Meredit Willson's Music Room.  
KFI—Music.  
★KNX—I Was a Communist for The FBI.  
KFSD—Eddie Cantor.  
KGER—John Brown.  
★KMPC—Dance Time.  
★KWKW—Council of Churches.
- 8:55★KHJ, KGB, KVOE—Cecil Brown.
- 10**—KECA—ABC Late News.  
KFI, KFSD—Night Reporter.  
KHJ—Monica Whalen.  
★KNX—10 O'clock Wire.  
★KFAC—Musical Crossroads.  
★KFVD—Franklin Breesee.  
★KFWB—Larry Finley.  
★KLAC—Basketball.  
★KMPC—Lucky Lager Dance.  
★KXLA—Cliffie Stone.
- 10:15—KECA—Income Tax Prog.  
KFI—Supervisor's Report.  
KHJ—Dance Time.  
★KNX—Bill Kenneally.  
KFSD—Lucky Lager Time.
- 10:30—KECA—Lawrence Walk Show.  
KFI—Blittmore Orch.  
KHJ—John Wolohan Orch.  
KNX—Phillip Norman.  
★KLAC—Gene Norman.  
★KWKW—Bill Sampson (to 12).
- 10:55★KFI—NBC News.
- 11**—KECA—The Playboys.  
KFI—Sincialr's Record Session.  
★KHJ—News; Crowell's Nest.  
★KNX—News.  
★KFVD—"Judge Hollywood."  
★KFWB—Larry Finley.  
★KLAC—News; Gene Norman.  
★KMPC, KFSD—Lucky Dance Time.
- 11:10—KNX—Sports.
- 11:15—KECA—The Three Dons.  
KFI—Palladium Orch.  
KNX—Chas. Antell.
- 11:30—KECA—Bob Millar Orch.  
KFI—We Call It Jazz.  
KNX—Treasury Bandstand.  
KGFJ—Five-Four Ballroom.
- 11:45—KNX—National Hall.
- 12**★KECA—News.  
KFI—Midnight Flyer.  
★KFAC—KLAC—News.  
★KFAC—Music Out of Night (to 6).  
KFVD—Jazz at Midnight.  
KFWB—Larry Finley (to 4).  
KGFJ—Platter Party (to 3).  
★KMPC—Midnight Serenade.  
★KWKW—King's Restaurant.
- 12:05—KNX—Hawthorne.
- 1:00—KFI—Other Side of Day.  
KNX—Bill Ballance.

"SAGA OF SCROOGE"

Walter Scharf, musical director of the Phil Harris-Alice Faye show, has composed a new symphony entitled "Saga of Scrooge," based on the Charles Dickens character.

CIVIL WAR RELICS

Bill Ballance, KNX Radio staff announcer, has an all-absorbing hobby, that of collecting Civil War data. He has an extensive library of photographs and books on the subject, as well as some weapons from that era.

Radio in Review—Continued

Your Cue (Shows You May Like)

"Jason and the Golden Fleece"

Wednesday, 7:00 p.m.  
NBC-KFI, KFSB

The philosophical adventurer in NBC's series "Jason and the Golden Fleece" is no newcomer to radio. He is handsome, competent MacDonalld Carey, who thrilled and chilled radio listeners many years ago in some of the early Arch Oboler "Lights Out" classics.

"Jason" is the proprietor of a New Orleans cafe and skipper of the Golden Fleece. Adventure seems to seek out Jason. People will charter his boat to escape many things... emotional frustration or deep-rooted realities. Once out at sea the Golden Fleece, with a little help from "Jason," seems to put life in its proper perspective.



BILL CONRAD

People from all walks of life meet him in his bar in the New Orleans French Quarter. His bartender and sidekick, "Louis Dumont," is played by Bill Conrad, who gives the role a warm and convincing interpretation. While "Louis" mixes the potential passenger a drink, "Jason" serenades him on his concertina.

On a recent broadcast the Golden Fleece was chartered by the frantic wife of a sea captain who was stubbornly fighting a losing cause. His crippled ship was doomed to sink, in fact two sailors had already lost their lives. But the captain was determined to go down with his ship in true nautical tradition. The pitiful pleadings of his wife were to no avail. He strapped himself to the mast and went down with his ship.

A cynical reporter who was also aboard the Golden Fleece added a touch of irony to the situation. He felt that the two sailors lost their lives needlessly and that the erstwhile captain had been preparing for such histrionics all his seagoing days. The three-way con-

(Please Turn to Page 28)

Radio Stations

KALI, 758 E. Colorado Blvd., Pasadena 1.....	RY.	1-7149
KBIG, 6540 Sunset Blvd., Hollywood 28.....	HE.	3205
KBLA, 11516 Oxnard Blvd.....	ST.	7-3619
KECA, ABC Television Center, Hollywood 28.....	HU.	2-3141
KFAC, 645 S. Mariposa Ave., Los Angeles 5.....	DU.	4-1231
KFI, 141 N. Vermont Ave., Los Angeles 4.....	DU.	2-2121
KFMV, 6419 Hollywood Blvd., Hollywood 28.....	HE.	5151
KFOX, 542 S. Broadway, Los Angeles 13.....	MA.	2-247
KFVD, 338 S. Western Ave, Los Angeles 5.....	DU.	8-2345
KFWB, 6419 Hollywood Blvd., Hollywood 28.....	HE.	5151
KGER, 541 Spring St., Los Angeles 13.....	MA.	2551
KGFJ, 6314 Sunset Blvd., Hollywood 28.....	HI.	0201
KGIL, 4919 Van Nuys Blvd., Sherman Oaks.....	ST.	7-3467
KHJ, 1433 N. Vine St., Hollywood 28.....	HU.	2-2133
KIEV, 102 N. Glendale Ave., Glendale 6.....	CH.	5-2388
KLAC, 1000 North Cahuenga Blvd., Hollywood 28.....	HU.	2-7311
KMG, c/o MGM Studios, Culver City.....	TE.	0-3311
KMPC, 5939 Sunset Blvd., Hollywood 28.....	HO.	9-8341
KNX, Columbia Square, 6121 Sunset Blvd., Hollywood 28.....	HO.	9-1212
KOWL, 1815 Ocean Front, Santa Monica.....	EX.	4-6761
KPOL, 3087 Huntington Drive North, Los Angeles 32, Calif.....		
KRKC, 541 S. Spring St., Los Angeles 13.....	TU.	7111
KRSD, 3616 University Ave., Los Angeles 7.....	RI.	7-2295
KWKW, 800 Sierra Madre Villa, Pasadena 8.....	RY.	1-8744
KXLA, 1401 S. Oak Knoll Ave., Pasadena 15.....	RY.	4-8991

\*Indicates Newscast  
†Indicates Highlight

- 8—KECA—Clem Davies.
- KFI—Funny Paper Man.
- KHJ, KFXM—Journey to Mecca.
- KNX—Salt Lake Tabernacle.
- KBIG—Sunday Serenade.
- KFAC—Breakfast Symphony.
- KFMB—Old Fashioned Revival.
- KFOX—New Hope Baptist Ch.
- KFVD—Christian Fellowship.
- KFWB—Examiner Funnies.
- KGER—Rev. Markham.
- KGFJ—Archaic Concert.
- KGHI—Voice of Prophecy.
- \*KIEV—News; Music.
- \*KLAC—KWKW—News.
- KMPC—People's Gospel Hour.
- KOWI—Amer.-Japanese Hr.
- KPOL—Bible Research.
- KRED—Record Shop.
- \*KNLA—News; Music.
- 8:05—KLAC—Catholic Hour.
- 8:15—KFOX—Men's Bible Class.
- KFVD—Church of Christ.
- KGFJ—Salvation Army.
- KWKW—Christadelphian Ch.
- 8:30—KPCA—Light & Life Hour.
- KFI—U.N. Is My Beat.
- KHJ, KFXM, KGB, KVQE—Back to God.
- \*KNX—News, Bill Shadel.
- KBIG—Melody Masters Quartet.
- KFOX—Second Assembly of God.
- KFWB—Union Rescue Mission.
- KGER—Bible Treasury.

Dr. Joseph Murphy

Church and College of Divine Science

8:30 to 8:45 A.M.

8:30 to 8:45 P.M.

7 DAYS A WEEK

KGFJ 1230 Kc.

- KGFJ—Divine Science.
- KGIL—Alexander St. Church.
- KMPC—Challenge to Youth.
- KPOL—Union Rescue Mission.
- KWKW—Romano Smeraldo.
- 8:35—KNX—Invitation to Learning.
- 8:45—KFI—News.
- KFOX—Zion Travelers.
- KGER—Oriental Missionary.
- KGFJ—Goodwill Visitor.
- 9—KECA—Old Fashioned Sunday School.
- KFI—Carnival of Books.
- KHJ, KFXM, KGB, KVQE—Radio Bible Class.
- KNX—Middle East Story.
- KALI—Japanese Prog.
- KBIG—Band Review.
- KFAC—Liberal Catholic Ch.
- KFVD—Faith for Tomorrow.
- KFWB—Union Rescue Mission.
- KGER—World Literature Crusade.
- KGFJ—Goodwill Visitor.
- \*KLAC—News.
- KMPC—Bolero Time.
- KPOL—Rescue Mission.
- KRED—Sunday Serenade.
- KWKW—Italian Hour.
- 9:05—KLAC—Christ Church Unity.
- 9:15—KFI—Christian Science.
- KFAC—Sunday Showcase.
- \*KFVD—News; Music.
- KGFJ—Spotlight Parade.
- KOWI—Armenian Hour.
- 9:30—KECA—Sunday With Bill.
- KFI, KFSB—Eternal Light.
- KHJ, KFXM, KGB, KVQE—Voice of Prophecy.
- \*KNX—Howard K. Smith.

- KFAC—Morning Concert.
- KFWB—Bill Leyden.
- KGB—John Brown.
- KIEV—Lawrence Welk.
- KLAC—Peter Potter.
- KPOL—Hank Hernandez.
- 9:45—KNX—Stuart Craig.
- KFVD—Piano Parade.
- 10—KECA—Sunday With Bill.
- KFI—Herbert J. Mann.
- \*KHJ, KFXM, KGB, KVQE—News.
- \*KNX—News.
- KBIG—Band Review.
- KFAC—Morning Concert.
- KFOX—L.A. Sentinel.
- KFSB—You Want to Know.
- KFVD—Sunday Roundup.
- KFWB—Bill Leyden.
- KGER—Radio Revival.
- KGFJ—Hits of the Week.
- KIEV—Music.
- KLAC—Peter Potter.
- KMPC—Hour of Music.
- KOWI—Am. Hellenic Hr.
- KPOL—Hank Hernandez.
- KRED—Sunday Serenade.
- KWKW—Italian Novelties.
- KNLA—Continental Serenade.
- 10:15—KFI—Bob Crosby.
- KHJ—Sunday Favorites.
- KNX—Garden Guide.
- KFOX—Angelus Hour.
- 10:25—KBIG—Sports News.
- 10:30—KFI, KFSB—Income Tax Information.
- KHJ—Lutheran Hour.
- KNX—University Explorer.
- KGER—Music for Sunday.
- KOWI—American-Jewish Program.
- KWKW—Italian Melodies.
- 10:45—KECA—Dramatic Show.
- KFI—Reserve.
- KNX—Reserve.
- KFOX—Tabernacle Benedictions.
- KGER—Dr. Dan Gilbert.
- 11—KECA—Message of Israel.
- KFI, KFSB—Chicago Round Table.
- KHJ—Frank and Ernest.
- KNX—Symphonettes.
- KBIG—Band Review.
- KFAC—First Methodist Ch.
- KFVD—Hollywood First Baptist Church.
- KFWB—Bill Leyden.
- KGER—Open Door Church.
- KGFJ—Sunday Showcase.
- KGIL—Christian Church.
- KLAC—Peter Potter.
- KMPC—Music City Show.
- KPOL—Eagle Rock Baptist Ch.
- KWKW—Italian Melodies.
- KNLA—Squeakin' Deacon.
- 11:15—KHJ—Land of the Free.
- 11:25—KBIG—Southland News.
- 11:30—KECA—National Veppers.
- \*KFI—News.
- KHJ—Science Reporter.
- KNX—New York Philharmonic.
- KFOX—Christian Church.
- KWKW—All Saints Church.
- 11:45—KFI—Reserve.
- KHJ—Radio Canaries.
- 12—KECA—Christians In Action.
- \*KFI—Elmo Boy.
- \*KHJ, KFAC, KGB, KVQE—News.
- KNX—New York Philharmonic.
- KBIG—Band Review.
- KFVD—Platter Royalty.
- KFWB—Bill Leyden.
- KGER—Open Door Church.
- KGFJ—Anybody's Hit Parade.
- \*KIEV—News; Music.
- KLAC—Peter Potter.
- KMPC—Music City Show.
- KOWI—Hungarian Melodies.
- KPOL—Polka Bandstand.
- KWKW—Italian Novelties.
- KNLA—Squeakin' Deacon.

Sunday Radio Program Highlights

A.M. Programs in Lightface Type; P.M. Programs in Boldface

Public Interest

- 8:35—Invitation to Learn. KNX.
- 9:00—The Middle East Story. KNX.
- 9:30—Eternal Light. KFI.
- 10:30—University Explorer. KNX.
- 6:00—Walter Winchell. KECA.

Mystery-Detective

- 1:00—The Chase. KFI.
- 2:30—True Detective. KHJ.
- 3:30—Squad Room. KHJ.
- 6:30—Dragnet. KFI.
- 7:00—Barry Craig. KFI.
- 7:30—The Whistler. KNX.

Quiz, Participation

- 1:30—Quiz Kids. KNX.
- 8:00—Twenty Questions. KHJ.

Popular-Western Music

- 3:30—Ammy Wakely. KNX.

Drama

- 2:00—H'wood Star Playhouse. KFI.
- 3:00—Best Plays. KFI.
- 5:30—Theater Guild. KFI.
- 6:00—Hallmark Playhouse. KNX.
- 6:30—Escape. KNX.
- 7:00—Broadway, My Beat. KNX.

Classical, Semi-Classical Music

- 8:00—Salt Lake Tab'nacle. KNX.
- 8:30—Standard Hour. KFI.

Comedy-Variety

- 4, 9:30—Jack Benny. KNX.
- 4:30—Aldrich Family. KFI.
- 5:00—Edgar Bergen. KNX.
- 7:30—Phil Harris, Alice Faye. KFI.
- 8:00—Our Miss Brooks. KNX.
- 8:30—My Little Margie. KNX.
- 9:00—Edgar Bergen. KNX.



**Musical Isle**  
on your radio dial  
**KBIG DIAL 740**  
The Catalina Station

- 12:05—KFAC—Piano Parade.
- 12:15—KFI—World of Books.
- KHJ—Bill Cunningham.
- KGIL—Pop Parade.
- 12:30★KECA—News Summary.
- ★KFI KFSD—Bob Considine.
- KHJ—Record Hits.
- KCBQ—First Presbyterian Ch.
- KFAC—Heritage of Music.
- KGER—A. Hebrew Mission.
- KOWL—Proudly We Hall.
- KPOL—Dr. Mervin Ross.
- KRKD—Sunday Serenade.
- KWKW—Portugese Hour.
- 12:45—KECA—Dramatic Show.
- KFI KFSD—Critic at Large.
- KFVD—Piano Parade.
- KGER—Prison Missionary.
- 1**—KECA—Dr. Charles E. Fuller.
- KFI—The Chase.
- KHJ—Guy Lombardo.
- KNX, KFMB—The Hollywood Story.
- KBIG—Band Review.
- KFAC—Sunday Theatre.
- KFOX—Western Church.
- KFVD—Moods & Melodies.
- KFWB—Bill Leyden.
- KGER—Healing Waters.
- KGJFJ—Serenade to Afternoon.
- KGIL—Easy Listening.
- KLAC—Peter Potter.
- KMPC—Music City Show.
- KPOL—Scandinavian Hour.
- KPOL—Nod Landrick.
- KRKD—Sunday on the Ranch.
- KWKW—Latin American Rhythms.
- KXLA—Eddy Arnold Show.
- 1:15—KGIL—Pentecostal Tabernacle.
- KMPC—Sunday Serenade.
- 1:30—KFI—Martin Kane.
- KHJ, KGB—Music for You.
- ★KNN, KFMB—Quiz Kids.
- KBIG—Music Hour.
- KGER—Sunshine Mission.
- KLAC—57 Club.
- KXLA—Church in the Barn.
- 1:55★KHJ, KGB, KVOE—News.
- 2**—KECA—Voice of Prophecy.
- ★KFI KFSD—H'wood, Star Playhouse.
- KHJ, KFMB, KGB, KVOE—The Shadow.
- KNX, KFMB—King Arthur Godfrey's Roundtable.
- KBIG—Music Hour.
- KFAC—Sunday Theatre.
- KFOX—Good News.
- KFWB—Yocam-Kennedy Jamboree.
- KGER—Concert Hall.
- KGJFJ—H'wood House Presents.
- ★KLAC—News; 570 Club.
- KMPC—Sunday Serenade.
- KOWL—Catholic Holy Hour.
- KPOL—Polka Party.
- KWKW—Long Playing Records.
- KXLA—Challenge to Youth.
- 2:15—KFOX—Healing Waters.
- 2:30—KECA—Greatest Story Ever Told.
- ★KFI—News.
- KHJ, KFMB, KGB, KVOE—True Detective Mysteries.
- ★KNN, KFMB—Robert Trout.
- KBIG—Southland Serenade.
- KFAC—Imports on Wax.
- KFOX—Gospel Harbor Light.
- KFVD—Harlem Holiday.
- KGER—Colonial Tabernacle.
- KGJFJ—Say It With Music.
- KGIL—Showers of Blessing.
- KOWL—Spanish Home Hour.
- KXLA—Music.
- 2:45—KFI—Pro and Con.
- 2:55★KNN, KFMB—Larry Lesueur.
- 3**—KECA—Billy Graham.
- ★KFI—Best Plays.
- KHJ, KFMB, KGB, KVOE—Nick Carter.
- KNX, KFMB—America Calling.
- KBIG—Southland Serenade.
- KFAC—Museum Concert.
- KFOX—Gospel Youth Program
- KFVD—Music Manor.
- KFWB—Yocam-Kennedy Jamboree.
- KGER—Lutheran Gospel Hr.
- KGJFJ—Harlem Jukebox.
- KGIL—Gems of Melody.
- KIEV—What's New?
- ★KLAC—News; 570 Club.
- KMPC—Parade of Hits.
- KOWL—Yiddish Hour.
- KPOL—Polka Party.
- KWKW—Salute to Reservists.
- 3:25★KHJ, KGB—Ceel Brown.
- ★KBIG—World News.

- 3:30—KECA—Herald of Truth.
- ★KHJ, KFMB, KGB, KVOE—Squad Room.
- KNX, KFMB—H'wood Barn Dance.
- KFOX—Pentecostal Church.
- KGER—Temple Time.
- KGIL—Songs of Yesterday.
- KPOL—Time to Remember.
- KWKW—Pascasio Hour.
- 3:45—KPOL—Mission Alliance Ch.
- 4**—KECA—Church in the Home.
- KFI, KFSD—Meet Your Match
- ★KHJ, KGB, KVOE—News.
- ★KNN, KFMB—Jack Benny.
- KBIG—Southland Serenade.
- KFAC—Musical Masterpieces.
- KFOX—Sunshine Mission.

Enjoy dinner—see a broadcast  
**CHILDREN'S HOUR**  
4 to 4:30 P.M. Sunday  
**ELEDA RESTAURANT**  
4296 Crenshaw



- KFVD—Children's Hour.
- KFWB—Yocam-Kennedy Jamboree.
- KGER—Old Fashioned Revival.
- KGJFJ—Dixieland.
- KGIL—Composer's Corner.
- ★KIEV—News; Music.
- ★KLAC—News; Gene Norman.
- KMPC—Music You Ordered.
- KOWL—Italian Hour.
- KPOL—Voice of Calvary.
- KWKW—Pascasio Hour.
- 4:15—KHJ—Music.
- 4:30—KECA—Wings of Healing.
- KFI—Aldrich Family.
- KHJ, KGB—Reviewing Stand.
- ★KNN, KFMB—Amos 'N' Andy.
- KBIG—Movietime.
- KFOX—Bible Class.
- KFVD—Signature Song.
- KOWL—Faith of Our Fathers.
- KPOL—Sunday Varieties.
- KRKD—Church of Nazarene.
- KWKW—United Baptist.
- 4:45—KOWL—Reserve.

Listen Every Sunday  
**the MICKEY KATZ SHOW**  
5 to 6 p.m. KECA 790  
Presented by  
Haganah Kosher Provisions  
PEPSI-COLA  
MODERN EYE BAKERIES

- 5**—KECA—Mickey Katz.
- KFI, KFSD—Top Story.
- KHJ, KGB—Symphonic Moods.
- KNX, KFMB—Edgar Bergen Show.
- KFAC—Concert Favorites.
- KFOX—Evangelist Program.
- KFWB—Yocam-Kennedy Jamboree.
- KGER—Bible Treasury Hour.
- KGJFJ—Proudly We Hall.
- ★KLAC—News; Gene Norman.
- KMPC—Music You Ordered.
- KRKD—King's Ambassador.
- KWKW—Fun Fest.
- KXLA—Music.
- 5:15—KFI—By Lines.
- KGER—Voice of China.
- 5:30★KFI, KFSD—Theatre Guild: "Jane," Michael Redraze and Edna Best.
- ★KNN, KFMB—CBC Sunday Desk.
- KFAC—Sunday Serenade.
- KFOX—Broadcast of Truth.
- KGER—Immanuel Christian Assembly.
- KGJFJ—Keyboard Magic.
- KGIL—Tahitian Memories.
- KWKW—Don Pancho Hour.
- KXLA—Lincoln Ave. Church.
- 5:45—KFOX—Beacon Light Gospel.
- KGJFJ—Favorite Stories.
- 6**—KECA—Walter Winchell.
- ★KFI, KFSD—Theatre Guild.
- ★KHJ, KFMB, KGB, KVOE—News.
- ★KNN, KFMB—Hallmark Playhouse: "January Thaw" stars Irene Dunne.
- KFAC—Masters of Music.
- ★KFOX, KXLA—News.
- KFWB—Flying Feet.
- KGER—Dr. E. F. Weber.
- KGJFJ—Request Performance.
- KGIL—Dinner Concert.
- ★KLAC—News; Top Ten Tunes.
- KMPC—Songs You Remember.

- KRKD—Sign Posts to Health.
- KWKW—Don Pancho Hour.
- 6:15★KECA—Taylor Grant.
- KHJ—Broadway Melodies.
- KFOX—Lower Lights Gospel.
- KXLA—Music.
- 6:25★KBIG—News.
- 6:30—KECA—Melody Highway.
- ★KFI, KFSD—Dragnet.
- KHJ—Bandstand, U.S.A.
- ★KNN, KFMB—Escape.
- KFOX—Hall's Memory Room.
- KFWB—Civil Liberties.
- KGER—Lutheran League.
- KGIL—Easy Listening.
- KMPC—Opening Night.
- KRKD—Full Gospel Evangelist.
- KWKW—Proudly We Hall.
- KXLA—Lutheran Gospel Hour.
- 6:45—KECA—Paulena Carter.
- KFWB—Blind Artists Guild.
- 7**★KECA—Paul Harvey.
- KFI, KFSD—Barry Craig.
- KHJ—Little Symphonies.
- KNX—Broadway, My Beat.
- KFAC—Tonight's Conductor.
- KFOX—Pentecostal Church of Bell.
- KFWB—Union Rescue Mission.
- KGER—Dr. Gordon Palmer.
- KGJFJ—Ave Maria Hour.
- ★KLAC—News; Top Ten Tunes.
- KMPC—Jimmy Fidler.
- KWKW—Central Church.
- KXLA—National Voice.
- 7:15★KECA—Main St. to Mallbu.
- KMPC—Open Forum.
- ★KXLA—News.
- 7:30—KECA—Time Capsule.
- ★KFI, KFSD—Phil Harris, Alice Faye.
- KFI, KGB, KVOE—Down You Go.
- KNX, KFMB—The Whistler.
- KFOX—Sunday Gospel.
- KFWB—Community Newspaper.
- KGER—Evening Concert.
- KGJFJ—St. James Baptist Ch.
- KGIL—Music Box.
- KVOE—City Manager.
- KXLA—Church of Open Door.
- 7:45—KFWB—Catholic Answers.
- 7:55★KHJ, KVOE—News.
- 8**★KECA—Drew Pearson.
- KFI—Frost Warnings; Charleen Hawkes & Co.
- KHJ, KFMB, KGB, KVOE—Twenty Questions.
- ★KNN, KFMB—Our Miss Books.
- KFAC—Evening Concert.
- KFWB—Presbyterian Church.
- KGER—Bethel Reformed Ch.
- ★KGJFJ—News.
- KGIL—Songs of Our Time.
- ★KLAC—News; Gene Norman.
- KMPC—Music in the Air.
- KWKW—Maple Chapel.
- KXLA—Open Door Church.
- 8:15★KECA—Monday Morning Headlines.
- KGJFJ—If They Had Lived.
- 8:30—KECA—Chet Huntley.
- KFI, KFSD—Standard Hour.
- KHJ, KFMB, KGB, KVOE—Enchanted Hour.
- ★KNN, KFMB—My Little Margie.
- KGJFJ—College of Divine Science.
- ★KGIL—News; Music.
- KMPC—Studio A.
- KVOE—Have You Read?
- KWKW—Voice of Prophecy.
- 8:45—KECA—Stewart Craig.
- KGER—Message to Israel.
- KGJFJ—Dept. of Employment.
- KVOE—Women's Clubs.
- 9**—KECA—Meditation for Moderns.
- KFI, KFSD—Standard Hour.
- ★KHJ, KFMB, KGB, KVOE—Newspaper of the Air.
- KNX, KFMB—Edgar Bergen Show.
- KFAC—Evening Concert.
- KFOX—Victory Baptist Ch.
- KFWB—Report Card.
- KGER—Bethel Church.
- KGJFJ—Antioch Baptist Ch.
- KGIL—Musical Scrapbook.
- ★KLAC—News; Gene Norman.
- KMPC—Freedom Story.
- KXLA—Old Fashioned Revival.
- 9:15—KECA—Sunday Symphony.
- KHJ—Dance Orch.
- KFWB—Rabbi Magnin.
- KMPC—Mother's Album.
- KWKW—Heritage of Israel.
- 9:30—KFI—Stranger from the Sea.
- KHJ, KFMB, KGB—Chicago Theater.
- ★KNN, KFMB—Jack Benny.
- KFOX—Ray Robinson.
- KFSD—Meet the Press.
- KFWB—Brotherhood for Common Good.
- KGER—Zion Hill Baptist.
- KLAC—Who Knows This?
- KMPC—Lucky Dance Time.
- KWKW—San Gabriel Church.

- 9:45—KFI—Your Income Tax.
- KFWB—Career Women.
- 10**★KECA—George Sokolsky.
- ★KFI, KFSD—The Reporter.
- KHJ, KFMB, KGB—Chicago Theater.
- ★KNN—10 O'clock Wire.
- KFAC—Gateway to Music.
- KFWB—Walter White.
- KGJFJ—H'wood House Party.
- KLAC—Freedom Forum.
- KMPC—Lucky Dance Time.
- KXLA—Voice of Calvary.

HOW TO FIND PEACE IN  
**THIS CHANGING WORLD**  
DR. FREDERICK BAILES

**KECA** every night except Saturday  
10:15—10:30 p.m.  
**KRKD** every morning except Sunday  
6:45—7 a.m.

Hear Our Students on  
**"CAREER THEATRE"**  
KECA Sundays 10:30-11 P.M.  
**FREDERICK H. SPEARE**  
Radio and Television School  
HO, 9-2325  
6249-51 Santa Monica Blvd.

- 10:30—KECA—Career Theatre.
- KFI—Meet The Press.
- KHJ—Music of Romance.
- KNX—Stuart Craig.
- KFWB—Echoes of Eden.
- 10:45—KNN—Charles Antell.
- 11**★KECA—This Week Around the World.
- KFI—Sunday Symphony.
- ★KHJ—News; Crowell's Nest.
- ★KNN—News.
- KFAC—Nocturne.
- KFSD, KMPC—Lucky Lager Time.
- KFWB—Echoes of Eden.
- ★KLAC—News; Gene Norman.
- KGJFJ—You Knew Them When.
- 11:15—KNN—Stuart Craig.
- KGJFJ—Serenade in Blue.
- 11:30—KECA—Dance Orch.
- ★KFI—News.
- KNX—Steve Allen.
- KFWB—Music You Want.
- KGJFJ—Five-Four Ballroom.
- 11:45—KECA—Lawrence Welk Orch.
- KFI—Palladium Orch.
- 12**★KECA—Dr. Billy Graham.
- ★KNN—News.
- KFAC—Music Out of the Night (to 6).
- KMPC—All Night Revue.
- 12:05—KNN—Mel Baldwin.
- 1:00★KNN—News.
- 1:05—KNN—This I Believe.

**TO RETURN**  
Michael Raffetto, ailing member of the original cast of Carlton E. Morse's popular NBC radio program, "One Man's Family," will return for two episodes. It will be Raffetto's first appearance since the anniversary broadcast of September 30.

★ ★  
**DOUBLE-DUTY!**  
Larry Finley is doing double duty these days. At night he broadcasts over KFWB from "My Own Place" and during the day he is at Hal Roach Studios portraying a disc jockey in TV's "Racket Squad."

# Monday-Friday Daytime Radio Logs

### ALL NITE LISTENING

"Platter Party"  
12 Mid-3 A.M.  
"Nightowl Special"  
3-6 A.M.  
"Morning Almanac"  
6-6:50 A.M.  
"News" 6:50-7 A.M.  
The Original Twenty-four  
Hour Station.  
**K G F J 1230 Kc.**

**Clock Watcher**  
(Dick Whittinghill)  
**Music**  
7:30 A.M.  
**KMPC-710**

\*Indicates News Broadcast  
/Indicates Highlight

**8** KECA—Don McNeill.  
KFI—Johnny Murray.  
KHJ, KGB, KVOE—  
Ceel Brown.  
KNX—Ralph Story.  
KALI—Dr. S. B. Bailes.  
KBIG—The Early Bird.  
KFAC—Stock Market H'ights.  
KFOV—Morning Devotional.

Friendliest Show on Radio  
Wes Tuttle's  
"TUTTLETIME"  
7 A.M. Daily



**KEVD—Tuttle Time.**  
★KFWB, KLAC, KMPC, KPOL,  
KXLA—News.  
KGER—Mizpah.  
KGFJ—World Bible Society.  
KGIL—Musical Clock.  
KIEV—Allyn Slate.  
KOWL—Spanish Hour.  
KRRD—Ernest C. Wilson.  
KWKW—Latin Rhythms.  
8:05—KFWB—Mark Scott.  
KLAC—Stock Market Report.  
8:15—KFI—Coffee Time.  
★KHJ, KNX, KOWL, KVOE—  
News.  
KALI—Helen Markham.  
KFAC—Sports; Musical  
Varieties.  
KFNJ—Music—M; Frison  
Misonary—Tu-F.  
KFWB—Bill Leyden.  
KGFJ—Delinquency  
Prevention—M.  
The Judge Speaks—Tu.  
Voice of the Blind—W.  
Your Country at Work—Th.  
L.A. Fire Dept.—F.  
KLAC—Sam Balter.  
KMPC—Bus. News; Sports.  
KPOL—Dr. Jack MacArthur.

Start Your  
"Good Morning"  
with  
**BUENOS DIAS**  
6-7 Mon. thru Sat.



KRRD—Church of H'wood.  
8:25★KHJ, KVOE—Gabriel Heatter.  
KLAC—Haynes at the Reins.  
8:25★KHJ—Holland Engle.  
★KBIG—Composers' Edition.  
8:30★KFI—Pat Bishop Reports.  
KHJ, KGB, KVOE—Bible  
Institute Hour—M, W, F;  
Haven of Rest—Tu, Th.

★KNX, KFMB—Grand Slam.  
KFWB—Words of Life.  
KGER—Breakfast Club—W.  
KGER—Voice of China.  
KGFJ—Dr. Murphy.  
★KGIL, KFAC, KFVD, KRKD  
—News.  
★KMPC—Norman Nesbitt.  
KOWL—Precious Memories.  
KPOL—Living Word.  
KWKW—Morning Serenade.  
KXLA—Haven of Rest—M, W,  
F.  
8:40—KMPC—Clock Watcher.  
8:45—KFI—Andy and Virginia.  
KNX—Rosemary.  
KALI—Tommy Baird.  
KFAC—Unity.

"SANDERS  
MEANDERS"  
George Sanders  
at the mike  
8:30-11 daily



KEVD—Sanders Meanders.  
★KFWB, KHJ—News.  
KGER—Bible Treasury.  
KPOL—Showtime—M; Les  
Paul—Tu; Salvation Army—  
W; Three Suns—Th; Show-  
time—F.  
8:55★KBIG—Southland News.  
★KMPC—News.

**9** KECA—Garden Guide.  
KFI—Andy and Virginia.  
KHJ, KGB—Music.  
KNX, KFMB—Wendy Warren.  
KALI—Rev. Jagger.  
KBIG—Dude Martin Show.  
KFAC—Morning Concert.  
KFOV—L.A. Pentecostal Ch.  
★KFSD, KLAC—News.  
KFVD—Sanders Meanders.  
KFWB—Bill Anson—M, Tu,  
Th, F; Breakfast Club—W.  
KGER—Lutheran Hour.  
KGFJ—Bing Sings.  
KGIL—Keyboard Rhythms.  
KIEV—Allyn Slate.  
★KMPC—News; Clock Watcher.  
KOWL—American Jewish Pgm  
KPOL—Lawrence Walk.  
KRRD—Sagebrush Serenade.  
KWKW—Angel Lerma.  
KXLA—Bar Nothin' Ranch.

9:05—KLAC—Haynes at the Reins.  
9:10—KECA—Betty Crocker.  
9:15★KECA—Chet Huntley.  
★KFI—Victor J. Lindhart.  
KHJ, KGB, KVOE—H. R.  
Baughman.  
KNX, KFMB—Aunt Jenny.  
KFOV—Home Missionary.  
★KFVD—News.  
KGFJ—Housewives Hit Parade

9:25—KHJ—Music.  
★KBIG, KMPC, KRKD—News.  
9:30—KECA—Break the Bank.  
KFI—Ladies' Day.  
KHJ—Norma Young.  
KNX, KFMB—Helen Trent.  
KALI—Beautiful Mexico.  
KFAC—Piano Parade.  
KFOV—Gospel Friends.  
KFVD—Sanders Meanders.  
★KFWB—News; Bill Leyden.  
KGER—Johna Brown.  
KGFJ—Spotlight Parade.  
KGIL—At Home With the  
Masons.  
KIEV—Lawrence Walk.  
KLAC—Peter Potter.  
KMPC—Chief Milani.  
KOWL—Spanish Home Hour.  
KPOL—El Sereno Hour.  
KVOE—Dean's Den.  
KWKW—Tony Selu, Bob  
Mercardo.  
KXLA—Eddie Kirk.

9:45★KNX, KFMB—Our Gal Sunday  
★KRKD—News.  
9:50★KGFJ—News.  
9:55★KFAC—Dick Joy, News, M, W,  
F; Orval Anderson—Tu, Th.  
★KFI—Mid Morning News.  
★KHJ, KGB, KVOE—Newspaper  
of the Air.  
KNX—Road of Life.  
KBIG—Are Ya Listenin'?  
KFAC—Composers' Corner.  
★KFOV, KGER—News.  
KFVD—Sanders Meanders.  
KFWB—Bill Anson.  
KGFJ—Yesterday's Hits.

KIEV—Dave Shaw.  
★KLAC—News; Peter Potter.  
★KMPC—News; Ira Cook.  
KOWL—Yiddish Hour.  
KPOL—Bandstand.  
KRRD—Midnight Mission.  
10:05—KFOV—Social Security—M;  
Assembly of God—Tu-F.  
10:10—KECA—Jack Berch.  
10:15—KECA—Ronnie Kemper.  
KFI—Inside Bob and Ray.  
KHJ, KFNX, KGB, KVOE—  
Tello-Test.  
KNX—Ma Perlina.  
★KFMB, KFVD—News.  
KFNX—Advs. in Music—M.  
KGER—Tommy Baird.  
KRRD—Dr. Richardson.  
10:25★KBIG—Homemakers Edition.  
KFOV—Women in News—Tu-F  
10:30—KECA—My True Story.  
KFI, KFSD—Strike It Rich.  
KHJ, KGB—Answer Man.  
KNX, KFMB—Young Dr.  
Malone.  
KALI—Teddy Fregoso.  
KFAC—Song Recital.  
★KFOV—News; Music.  
KFVD—Sanders Meanders.  
★KFWB—News; Bill Anson.  
KGER—Helen Markham.  
KGFJ—Easy Rhythm.

**IRA COOK**  
**Music**  
10:30 A.M.  
**KMPC-710**

KMPC—Ira Cook.  
KOWL—Spanish Hour.  
★KPOL—News; Polkas &  
Waltzes.  
KRRD—Tops in Pops.  
KWKW—La Hora De Los  
Angeles.  
★KXLA—News; Music.  
KAC—Cotton Bowl Game—Th.  
10:45—KRL—Russ Morgan.  
KNX, KFMB—Guiding Light.  
KGER—Rev. Le Roy Kopp.

10:50★KGFJ—News.  
10:55—KECA—Whispering Streets.  
★KFAC—Dick Joy, News.  
★KECA—Whispering Streets.  
**11** /KFI, KFSD—Double or  
Nothing.

KHJ, KFNX, KGB, KVOE—  
Ladies Fair.  
KNX, KFMB—Second Mrs  
Burton.  
KBIG—Are Ya Listenin'?  
KFAC—Masters in Miniature.  
KFOV—Rhythmic Age.  
KFVD—Bible Institute.  
KFWB—Bill Anson.  
KGFJ—Musical Portraits.  
KIEV—Dave Shaw.  
★KLAC—News; Peter Potter.  
★KMPC—News; Ira Cook.  
Standard Hour—F.  
KOWL—Spanish Hour.  
KPOL—Pursuit of Happiness—  
M; Polka & Waltzes—Tu-F.  
11:15—KECA—When A Girl Marries.  
KNX—Perry Mason.  
KFAC—Folk Songs.  
KGER—Sunshine Mission.  
★KXLA—Pasadena News.  
11:25★KHJ, KGB—Sam Hayes.  
★KBIG—Southland Roundup.

11:30—KECA—Hits and Encores.  
KFI, KFSD—Every Day.  
★KHJ, KGB, KVOE—Queen for  
a Day.  
KNX, KFMB—Nora Drake.  
KFAC—Music Hall.  
KFVD—Rescue Mission.  
★KFWB—News; Bill Anson.  
★KGER—News; Calif. Lutheran  
Bible School.  
KGFJ—Variety on Piano.  
KOWL—To Your Health.  
KPOL—Union Rescue Mission.  
★KRRD—News; L. Welk.  
KXLA—Hometown Jamboree.

11:45—KFI, KFSD—Bob Hope.  
KNX, KFMB—Brighter Day.  
KGER—Dan Gilbert.  
KOWL—Easy Street.  
11:50★KGFJ—News.  
11:55★KFAC—Dick Joy, News.  
**12**★KECA—Hank Weaver, News.  
KFI—Farm Reporter.  
★KHJ, KGB, KIEV, KLAC,  
KVOE—News.  
★KNX—News, Bill Kenneally.  
KBIG—Catalina Calling.  
KFAC—Lunchcon Concert.  
★KFVD—Editor of the Air.

Listen to  
J. FRANK BURKE, your  
"EDITOR OF THE AIR"  
Mon. thru Fri. — 12:00 Noon



KFWB—Bill Anson.  
KGER—Songs for Luncheon.  
KGFJ—Continental Gems.  
★KIEV—News; Dave Shaw.  
★KMPC—News; Ira Cook.  
KOWL—Joe Adams Show.  
KPOL—Temple Baptist Church.  
★KRRD—News; Western  
Wayside.  
KWKW—BIM Stewart.  
KXLA—Hometown Jamboree.

12:05—KLAC—Peter Potter.  
12:15—KECA—Paul Harvey.  
KFI, KFSD—Road of Life.  
★KHJ, KGB—Cedric Foster.  
KNX—HiTop House.  
★KFOV, KFVD, KGER, KMPC  
—News.  
KFVD—Midday Memories.  
12:25★KBIG—World News Roundup.  
12:30—KECA—Jack Owens.  
KFI, KFSD—Pepper Young.  
KHJ—Music.  
KNX, KFMB—Art Linkletter.  
KBIG—Catalina Calling.  
KXLA—Stories in Swing.

★KFWB—News; Joe Yocam.  
KGER—Lunchcon Serenade.  
KGFJ—Music Festival.  
KGIL—Homemakers Matinee.  
KLAC—Bob McLaughlin.  
KPOL—Joe White.  
12:45—KFI, KFSD—Right to  
Happiness.  
★KFAC—Dick Joy, News.  
KFOV—Latin-Am. Rhythms.  
KVOE—Answer Man.  
12:55★KHJ—News.  
★KWKW—News; Sports.

**1**—KECA—Bill Ring.  
KFI, KFSD—Backstage Life.  
/KHJ, KFNX, KGB, KVOE—  
Jack Kirkwood Show.  
KNX—Wendell Noble.  
KBIG—Catalina Calling.  
KFAC—Employment Review—  
M; Serenade—Tu; Songs of  
Frence—W; L.A. Medical  
Assoc.—Th; Salvation Army  
—F.

KFON—Texas Tiny.  
KFVD—Shopping Highlights.  
KFWB—Joe Yocam.  
KGFJ—From Sun and Vine.  
★KGER—News; Norman Cloutier  
—M; Wayne King—Tu;  
Hour of Charm—W;  
Vincent Lopez—Th; Men  
Behind Melody—F.  
KIEV—Top Tunes.  
★KLAC—News; Sports.  
★KMPC—News; Ira Cook.  
KOWL—Joe Adams.  
KPOL—Joe White.  
KRRD—Folks Time.  
★KXLA—Stories to Remember—  
W; Community Broadcaster  
—Tu, F; Music—W; Books  
For You—Th.  
KWKW—Bill Garr Show.  
1:05—KLAC—570 Club.  
1:15—KECA—Al Jarvis.  
KFI, KFSD—Stella Dallas.  
KNX, KFMB—Home Folks—  
M, W, F; Mr. Information—  
Th.

KVAC—Adv. With Books—M;  
Making Friends With Music  
—Tu, W; Story Book Land  
—Th; Trailways To Science  
—F.  
★KXLA—Farm News.  
1:25—KNX—It Happens Every Day.  
★KBIG—Who's in the News.  
1:30—KFI, KFSD—Young Widder  
Brown.  
KHJ, KGER—Lucky U Ranch.  
KNX—Philip Norman.  
KFAC—Accent on Strings.  
KFVD—Song Time.  
★KFWB—News; Joe Yocam.  
KGER—Novatime—M; Voice  
of America—Tu; Stories to  
Remember—W; Marine  
Corps—Th; Take to the Air  
—F.

KGFJ—Open Album.  
KIEV—Date With State.  
1:45—KFI, KFSD—Woman in  
My House.  
KGER—Garden School.

Monday-Friday Logs

(Continued)

1:55-KBIG-Pass the Word-Tu, Th
2-KECA-Betty Crocker.
KFI, KFSJ-Just Plain Bill.
KHJ, KXN, KFAM, KGB-News.
KALI-Beautiful Mexico.
KBIG-Sweet and Sentimental.
KFAC-Matinee.
KFOX-Texas Tiny.

BE-BOP TO BALLADS
on
HUNTER HANCOCK'S
'HARLEM MATINEE'
2:00 P.M. Mon. thru Sat.

Check KFVD
KFVD-Harlematine.
KFWB-Maurice Hart.
KGFJ-Always on My Mind.
KIEV-Date With Sate.
\*KLAC-News; Sports.

JOHNNY GRANT
Music
2:05 P.M.
KMPC-710

\*KMPC-News; Johnny Grant.
KPOL-Jerry Hemphill.
KRKD-Fire Dept.-M; County Schools-Tu, Th; Gov't Speaks-W; Tops in Pops-F.
KWKW-Bill Garr.
2:05-KECA-Ronnie Kemper.
KNX-George Fisher.
KLAC-570 Club.
2:15-KFI, KFSJ-Front Page Farrell
KHJ-Guest Star-M; Your Star Time-Tu; Let's Go To Town-W; Forward March-Th; Look To The Skies-F.
KXN, KFMB-Arthur Godfrey.
KRKD-Savation Army-W.
2:25-KBIG-News.
2:30-KFI, KFSJ-Lorenzo Jones.
KHJ-Take a Number.
\*KFWB-News; Maurice Hart.
KGER-Peter Slack, Organ.

CURT GARRET
at the
PIANO
'Variety on Piano'
11:30 A.M.
'Piano Moments'-2:30 P.M.
KGFJ 1230 Kc.

KGFJ-Piano Moments.
KGLI-Record Revue.
KWKW-Fire Facts-M; L.F. Records-Tu-F.
KXLA-Continental Serenade.
2:40-KRKD-Tops in Pops.
2:45-KECA-Commercial.

Monday Radio Program Highlights

A.M. Programs in Lightface Type; P.M. Programs in Boldface
Drama

6:00-Lux, KXN.
7:00-The Falcon, KHJ.
7:35-Command Theatre, KXN.
8:30-Cafe Istanbul, KECA.
9:00-Suspense, KXN.

Mystery-Detective
7:30-Hall of Fantasy, KHJ.
8:30-Let George Do It, KHJ.
8:30-Under Arrest, KHJ.

Comedy-Variety
2:15-Arthur Godfrey, KXN.
7:00-Bob Hawk, KXN.

Comment-Narration
4:20-Burritt Wheeler, KFI.

Sports
5:15-Tom Harmon, KXN.

KFI-The Doctor's Wife.
2:55-KHJ-News.
3-KECA-Play It Again.
KFI, KFSJ-Welcome Travelers.
KHJ-Club 930.
\*KNX, KFMB-Arthur Godfrey.
KALI-Teddy Fregoso.
KBIG-Southland Serenade.
\*KFAC-News; Your Soloist.
KFD-Harlematine.
KFWB-Maurice Hart.
KGER-News; HomeLife.
KGFJ-Music in the Air.
KIEV-What's New?
\*KLAC, KMPC, KXLA-News.
KOWL-Joe Adams Show.
KPOL-Nod Landstrick.
KWKW-L.P. Records.

3:05-KLAC-570 Club.
KMPC-Johnny Grant.
3:15-KECA-Commercial.
\*KFVD-News.
KGER-Afternoon Music.
KXLA-Tom Brennen Show.
3:25-KBIG-World Roundup.
3:30-KECA-Cal Tunes.
KFI-Dr. Paul.
KHJ-Lynn Looks at H'wood.
KFAC-World of Opera.
KFVD-Harlematine.
\*KFWB-News; Maurice Hart.
KGER-Music by Both-M; Date in H'wood-Tu; Music of Manhattan-W, F; Freddy Martin-Th.
KIEV-Dave Shaw.
KOWL-Paul Compton Show.
KPOL-Polka Bandstand.
KRKD-News; Tops in Pops.
KWKW-Forward March-M; Red Cross-Tu; Sacramento Newsletter-W; Serenade in Blue-Th; Traffic Quiz-F.
KXLA-Officer Jackson-Th.

3:45-KFI, KFSJ-Dave Garroway.
KHJ, KVOE-Paula Stone.
KXN, KFMB-Curt Massey.
KFOX, KFVD-Peasons.
KWKW-Social Security-M.
3:50-KGFJ-News.
3:55-KECA-Betty Crocker.
4-KECA-Mary Margaret McBride.
KFI, KFSJ-Life Can Be Beautiful.
\*KHJ, KFAM, KGB, KVOE-Fulton Lewis, Jr.
KNX, KFMB-Ruth Ashton.
KALI-Voice of So. America.
KBIG-Southland Serenade.
\*KLAC, KFAC, KMPC-News.
KFAC-Musical Masterpieces.
KFVD-Sundown Serenade.
KFWB-Red Rowe Ranch.
\*KGER-News; Commuter's Carousel.
KGFJ-Art Laboe Show.
KGLI-Western Trails.
\*KIEV-News; Dave Shaw.
KOWL-Chico's Swingtime.
KPOL-Polka Bandstand.
KRKD-Star Time.
\*KWKW-News; Bill Sampson.
4:05-KXN, KFMB-Jimmy Wakely.
KLAC-Gene Norman.
KMPC-Matinee Dancetime.

'DIXIELAND'
4:30 P.M. Daily
4 to 5 P.M. Sunday
KGFJ 1230 Kc.

See Page 26 for 8 a.m. to 5 p.m. Daytime Radio Log Listings

5-KECA-Elroy Hirsch.
\*KFI-Art Baker.
KHJ, KGB, KVOE-Bobby Benson.
\*KNX, KFMB-Ed. R. Murrow.
KFAC-Sunset Serenade.
KFOX-Sunshine Mission.
KFWB-Red Rowe.
KGER-Commuter's Carousel.
KGFJ-Jive at Five.
\*KLAC, KMPC, KWKW-News.
KRKD-Rodeo Time.
KXLA-Melody Valley.
5:05-KFI-Feature Wire.
KLAC-Sports.
\*KMPC-Local News.
5:10-KLAC-Gene Norman.
KMPC-Today in Sports.
5:15-KECA-Virgil Pinkley.
\*KFI-News.
\*KNX-Tom Harmon.
KFOX-Let's Go To Town.
KGFJ-Planists of the Future.
\*KMPC-John T. Flynn.
KWKW-Sports.
5:30-KECA-Chef Huntley.
KFI, KFSJ-Voice of Firestone.
KHJ, KGB, KVOE-Wild Bill Hickok.
\*KNX-Carroll Alcott.
KFAC-Viennese Varieties.
\*KFOX-News.
\*KFWB-News; Red Rowe.
KGER-Tab'nel, Benedictions.
KGFJ-Moods in Music.
KMP-Stars of Song.
KRKD-Sports Dial.
KWKW-Romano Smeraldo.
KXLA-Squeakin' Deacon.
5:35-KLAC-News; L.A. Today.
5:45-KECA-Bob Garred.
\*KNX, KFMB-News, Goss.
KFOX-Your Fishcaster.
\*KLAC-Sam Balter, Sports.
KMPC-Hits of Today.
KRKD-Race Results.
5:55-KHJ, KGB, KVOE-Cecil Brown.

\*KNX-Local News.
6-KECA-Hank Weaver.
\*KFI-R. V. Kaitenborn.
KHJ, KGB, KVOE-Gabriel Heater.
\*KNX, KFMB-Lux Theatre.
KFAC-News; Showtime.
KFOX, KLAC-News.
\*KFWB-News; Sports.
KGER-American Soul Clinic.
KGFJ-Request Performance.
KMPC-Parade of Sports.
KRKD-Evening Varieties.
KWKW-Italian Melodies.
6:05-KLAC-Top Ten Tunes.
6:15-KECA-Ebner Davis.
\*KFI-Bill Haworth News.
KHJ, KGB-Mutual Newsreel.
KFWB-Red Rowe.
\*KMPC-World News.
KXLA-News.
6:30-KECA-Headline Edition.
KFI-American Way.
KHJ, KGB-Behind the Story.
KFAC-Musical Milestones.
KFOX-Hal's Memory Room.
KFWB-America Dances.
KGER-Back to the Bible.
KMPC-Santa Anita Recreation.
KWKW-Hoyos Hour.
KXLA-Frank Simon.
6:45-KECA-Dinner Music.
KHJ, KGB, KVOE-Sam Hayes.

6:55-KHJ, KGB-Bill Henry.
7-KECA-Lone Ranger.
KFI, KFSJ-Encore.
KHJ, KGB, KVOE-The Falcon.
KNX, KFMB-Bob Hawk.
KFAC-Music at Seven.
KFOX-Accordionettes.
KFWB-America Dances.
KGER-Family Bible Hour.
KGFJ-Musical Digest.
\*KGLI, KLAC, KRKD-News.
KMPC-Call to Music.
7:05-KLAC-Top Ten Tunes.
7:15-KRKD-3/4 Time Waltzes.
7:25-KECA-Police Blotter.
7:30-KECA-Henry J. Taylor.
\*KFI, KFSJ-John Cameron Swayze.
KHJ, KFAM, KGB, KVOE-Hall of Fantasy.
\*KNX, KFMB-Cedric Adams.
KFAC-Echoes and Encores.
KFWB-Community News.
KGER-Rev. Al Harlan.
KGLI-Equestrian Trails.
KRKD-Dr. Richardson.
KWKW-La Hora Popular.
KXLA-Toastmasters Club.
7:35-KFI, KFSJ-Al Goodman's Musical Album.
KFI-Command Theatre.
7:45-KECA-Antair Cooke.
KFOX-News.
KFWB-Rosary Hour.

8-KECA-Life Begins at 80.
KFI-Frost Warning; One Man's Family.
KHJ, KFAM, KGB, KVOE-Let George Do It.
\*KNX, KFMB-Lowell Thomas.
KFAC-Evening Concert.
KFOX-L.B. Town Forum.
KFSJ-One Man's Family.
KFWB-Kennedy Kalling.
KGER-Bible Treasury.
KGFJ-Internal Revenue.
KGLI-Accent on Melody.
\*KLAC, KXLA-News.
\*KMPC-News; Call to Music.
KWKW-L. J. Betz.
8:05-KLAC-Sam Balter.
8:15-KFI, KFSJ-World News.
\*KNX-Chas. Collingwood.
KGER-Hebrew Christian Hr.
KGFJ-Civil Defense.
KLAC-Gene Norman.
KWKW-Puerto Libre.
KXLA-Smiley Burnette.
8:25-KXN-Cedric Adams.
8:30-KECA-Caf Istanbul.
KFI, KFSJ-Railroad Hour.
KHJ, KGB, KVOE-Under Arrest.
KNX, KFMB-Talent Scouts.
KFOX-Self Realization.
KGER-Voice of China.
KGFJ-College of Div. Science.
KXLA-Music.
8:45-KFOX-Dr. Hewitt.
KGER-Invasion Time.
\*KGFJ-News.
9-KFI, KFSJ-Pacific Telephone Hour.
KHJ, KGB, KVOE-Newspaper of the Air.
\*KNX, KFMB-Suspense; 'Mystery of Edwin Dr. Bond.'
Herbert Marshall, Part II.
KFOX-Ray Robinson Show.
KFWB-Kennedy Kalling.
KGER-Dr. Vernon McGee.
KGFJ-Hunter Hancock (to 11:30)
\*KLAC-News; Gene Norman.
KMPC-Songs You Ordered.
KXLA-Squeakin' Deacon.
9:15-KHJ, KGB, KVOE-Fulton Lewis, Jr.
\*KWKW-News.
9:30-KECA-Live Like A Millouaire.
KFI-KFI Calling.
KHJ, KGB-Could This Be You?
KNX, KFMB-Club 15.
KGER-John Brown.

LUCKY LAGER
DANCE TIME
KMPC
EVERY NIGHT-9:30 to 12 P.M.

KMPC-Lucky Lager Dance.
KWKW-Opera Talent.
9:45-KXN, KFMB-Jr. Miss.
9:55-KHJ, KGB, KVOE-Titus Moody.
10-KECA-ABC Late News.
KFI, KFSJ-The Reporter.
KHJ, KGB-Answer Man.
\*KNX-10 O'clock Wire.
KFAC-Musical Crossroads.
KFWB-Larry Finley.
KGER-Dr. E. F. Weber.
\*KLAC-News; Gene Norman.
KMPC-Lucky Lager Dance.
10:10-KECA-Edwin C. Hill.
10:15-KECA-Dr. Frederick Bailes.
KFI-A Joy Forever.
KHJ, KGB-Frank Edwards.
\*KNX-William Keaneally.
KFSJ-Lucky Lager Dance.
10:25-KXN-Tom Harmon.
10:30-KECA-Moon Music.
KFI-Request Performance.
\*KHJ-Reporters' Roundup.
\*KNX-Philip Norman.
KGER-Peter Slack, Organ.
KWKW-Bill Sampson (to 12).
10:55-KFI-Inside News of H'wood.
11-KECA-Music from the Moon.
KFI, KHJ, KXN-News.
KFOX-Irish World.
KFSJ, KMPC-Lucky Lager.
KFWB-Larry Finley.
\*KLAC-News; Gene Norman.
11:10-KXN-R. Hanton Scottward.
11:15-KFI-Frances Farwell Sing.
KHJ-Crowell's Nost.
KNX-Merry-Go-Round.
11:30-KECA-Eddie Gomez Orch.
KFI-Wallington at Ciro's.
KGFJ-Strictly Dixie.
11:40-KXN-This I Believe.
11:45-KXN-You and the World.
11:55-KFI-News.
12-KECA-News.
KXLA-Mr. Celebrity.

See Page 26 for 8 a.m. to 5 p.m. Daytime Radio Log Listings

- 5** KECA—Elroy Hirsch  
 \*KFI—Art Baker  
 KHJ, KGB, KVOE—Sgt. Preston  
 \*KNX, KFMB—Ed. R. Marrow.  
 KFAC—Sunset Serenade.  
 KFOX—Sunshine Mission.  
 KFWE—Red Rowe.  
 KGER—Commuter's Carousel.  
 KGFJ—Jive at Five.  
 \*KLAC—News; Sports.  
 \*KMPC, KWKW—News.  
 KRKD—Rodeo Time.  
 KXLA—Melody Valley.  
 5:05 \*KFI—Feature Wire.  
 \*KMPC—Local News.  
 KLAC—Gene Norman.  
 5:10 \*KMPC—Today in Sports.  
 5:15 KECA—Virgil Pinkley.  
 \*KFI—News.  
 \*KNX—Tom Harmon.  
 KFOX—Forward March.  
 KGFJ—Keyboard Magic.  
 \*KMPC—John T. Flynn.  
 KWKW—Sports.  
 5:30 \*KECA—Chet Huntley.  
 KFI—World We Live In.  
 KHJ, KGB, KVOE—Sky King.  
 \*KNX—Carroll Alcott.  
 KFAC—Viennese Varieties.  
 \*KFOX—News.  
 \*KFWE—News; Red Rowe.  
 KGER—Tab'ncl. Benedictions.  
 KGFJ—Moods in Music.  
 KMPC—Stars of Song.  
 KRKD—Sports Dial.  
 KWKW—Italian Hour.  
 KXLA—Squeakin' Deacon.  
 5:35 \*KLAC—News; L.A. Today.  
 5:45 \*KECA—Bob Garrod.  
 \*KFI, KFSD—Elmer Peterson.  
 \*KNX, KFMB—News, Goss.  
 KFOX—Your Fishcaster.  
 KLAC—Sam Balter, Sports.  
 KMPC—Hits of Today.  
 KRKD—Race Results.  
 5:55 \*KHJ, KGB, KVOE—Cecil Brown.  
 \*KNX—Local News.  
**6** \*KECA—Hank Weaver.  
 \*KFI—Richard Harkness.  
 \*KHJ, KFAM, KGB, KVOE—Gabriel Heatter.  
 \*KNX, KFMB—Life with Luigi.  
 \*KFAC—News; Showtime.  
 \*KFOX, KLAC—News.  
 \*KFWE—News; Sports.  
 KGER—American Soul Clinic.  
 KGFJ—Request Performance.  
 KMPC—Parade of Sports.  
 KRKD—Evening Varieties.  
 KWKW—Italian Melodies.  
 6:05 \*KLAC—Ten Top Tunes.  
 6:15 \*KECA—Elmer Davis.  
 \*KFI—Bill Haworth, News.  
 \*KHJ, KGB—Mutual Newsreel.  
 KFWE—Red Rowe.  
 \*KMPC—World News.  
 \*KXLA—News.  
 6:30 \*KECA—Headline Edition.  
 \*KFI, KFSD—Fibber McGee and Molly.  
 KHJ, KGB—Behind the Story.  
 \*KNX, KFMB—My Friend Irma.  
 KFAC—Musical Milestones.  
 KFOX—Hal's Memory Room.  
 KFWE—America Dances.  
 KGER—Back to the Bible.  
 KMPC—Santa Anita Recreation.  
 KWKW—Hoyos Hour.  
 KXLA—Frank Simon.  
 6:45 \*KECA—Dinner Music.  
 \*KHJ, KFAM, KGB, KVOE—News, Sam Hayes.  
 6:55 \*KHJ, KGB—Bill Heury.  
**7** \*KECA—Silver Eagle.  
 KFI, KFSD—Two for the Money.  
 KHJ, KGB, KVOE—That Hammer Guy.  
 \*KNX, KFMB—People Are Funny.  
 KFAC—Music at Secen.  
 KFOX—Proudly We Hail.  
 KFWE—America Dances.  
 KGER—Family Bible Hour.  
 KGFJ—Musical Digest.  
 KMPC—Call to Music.  
 \*KRKO, KGLI, KLAC—News.  
 7:05 \*KLAC—Top Ten Tunes.  
 7:15 \*KRKD—3 Time Waltzes.  
 7:25 \*KECA—Police Blotter.  
 7:30 \*KECA—Mr. President.  
 \*KFI, KFSD—John Cameron Swayze.  
 \*KHJ, KFAM, KGB, KVOE—Peter Salem.  
 \*KNX, KFMB—Hollywood Music Hall.  
 KFAC—Echoes and Encores.  
 KFOX—U.S. Marines.  
 \*KFWE—Community News.  
 KGER—Oriental Missionary.  
 KGLI—Traffic Safety.

- KRKO—Dr. Richardson.  
 KWKW—La Hora Popular.  
 KXLA—Mary Burke King.  
 7:35 \*KFI, KFSD—Florabel Muir.  
 7:45 \*KFOX—News.  
 KFWE—Rosary Hour.  
 KXLA—Pasadena City College.  
 7:50 \*KFI—Melody Time.  
**8** \*KECA—Town Meeting.  
 KFI—Frost Warning; One Man's Family.  
 \*KHJ, KFAM, KGB, KVOE—High Adventure.  
 \*KNX, KFMB—Lowell Thomas.  
 KFAC—Evening Concert.  
 KFSD—One Man's Family.  
 KFWE—Kennedy Kalling.  
 KGER—Bible Treasury.  
 KGFJ—Blue of Evening.  
 \*KLAC—News; Sam Balter.  
 \*KMPC—News; Call to Music.  
 KWKW—L. J. Betz.  
 8:15 \*KFI, KFSD—World News.  
 \*KNX, Chas. Collingwood.  
 \*KGER—Hebrew Christian.  
 KGFJ—Bob Harvey Combo.  
 KLAC—Gene Norman.  
 KWKW—Puerto Libre.  
 KXLA—Smiley Burnette.  
 8:25 \*KNX—Bob Trout.  
 8:30 \*KFI, KFSD—Cavalcade of America.  
 KHJ, KGB, KVOE—Count of Monte Cristo.  
 \*KNX, KFMB—Mr. and Mrs. North.  
 \*KFWE—News; Kennedy Kalling.  
 KGER—Voice of China.  
 KGFJ—Col. of Divine Science.  
 KXLA—Music.  
 8:45 \*KECA—Monitor News.  
 KFSG—Sunday School Time.  
 KGER—Invasion Time.  
 \*KGFJ—News.  
**9** \*KECA—Tennessee Ernie.  
 \*KFI, KFSD—Martin and Lewis.  
 \*KHJ, KFAM, KGB, KVOE—Newspaper of the Air.  
 KNX, KFMB—Louella Parsons.  
 KFAC—Evening Concert.  
 KFWE—Kennedy Kalling.  
 KGER—Melody Four Quartet.  
 KGFJ—Hunter Hancock (to 11:30).  
 \*KLAC—News; Gene Norman.  
 KMPC—Songs You Ordered.  
 KXLA—Squeakin' Deacon.  
 9:05 \*KNX, KFMB—Doris Day.  
 9:15 \*KHJ, KGB, KVOE—Fulton Lewis, Jr.  
 \*KWKW—News.  
 9:30 \*KECA—Live Like A Millionaire.  
 KFI, KFSD—Red Skelton.  
 KHJ, KGB—Search That Never Ends.  
 KNX, KFMB—Mindy Carson.  
 KMPC—Lucky Lager Dance.  
 KGER—John Brown.  
 KWKW—Council of Churches.  
 9:45 \*KNX, KFMB—Jr. Miss.  
 9:55 \*KHJ, KFAM, KGB, KVOE—Tus Moody Show.  
**10** \*KECA—ABC Late News.  
 \*KFI, KFSD—The Reporter.  
 KHJ, KGB—Answer Man.  
 \*KNX—10 O'clock Wire.  
 KFAC—Musical Crossroads.  
 KFWE—Larry Finley.  
 \*KGER—News; Music.  
 \*KLAC—News; Gene Norman.  
 KMPC—Lucky Lager Dance.  
 10:10 \*KECA—Edwin C. Hill.  
 10:15 \*KECA—Dr. Frederick Balles.  
 KFI—A Joy Forever.  
 \*KHJ—Frank Edwards.  
 \*KNX—Bill Kencaley.  
 KFSD—Lucky Dance Time.  
 10:25 \*KNX—Tom Harmon.  
 10:30 \*KECA—Sophisticated Rhythm.  
 KFI—Repeat Performance.  
 KHJ—Crowell's Nest.  
 KNX—Phyllis Norman.  
 KGER—Peter Slack, organ.  
 KWKW—Bill Sampson (to 12).  
 10:45 \*KECA—The Playboys.  
 10:55 \*KFI—Inside News from Hollywood.  
**11** \*KECA—Music From the Moon.  
 \*KFI, KHJ, KNX—News.  
 KFAC—Crossroads of Music.  
 KFOX—Irish World.  
 KFSD, KMPC—Lucky Dance Time.  
 KFWE—Larry Finley.  
 \*KLAC—News; Gene Norman.  
 11:10 \*KNX—T. Hanlon Scoreboard.  
 11:15 \*KFI—Wallington at Ciro's.  
 KHJ—Crowell's Nest.  
 KNX—Merry-Go-Round.  
 11:30 \*KECA—Bob Millar, Orch.  
 KGFJ—Five-Four Ballroom.  
 11:40 \*KNX—This I Believe.  
 11:45 \*KNX—You and the World.  
 11:55 \*KFI—News.  
**12** \*KECA, KNX—News.  
 KFI—Midnight Flyer.  
 KFAC—Music Out of Night (to 6).  
 KFWE—Larry Finley (to 4).  
 KGFJ—Platter Party (to 3).  
 \*KLAC—News; Alex Cooper

### Radio in Review—Continued

flict between the captain, the wife and the reporter had Jason handling his role as tactfully as possible under the circumstances.

This particular script was not up to the usually high standards of the series. The philosophical and spiritual Jason was considerably curtailed.

Herb Ellis and Cleve Herman handle the scripting chores, while Frank Worth provides the musical bridges. —M. R.

### Off Mike (Personalities)

#### Elena Verdugo

When Audrey Totter's studio refused to put its stamp of approval on her video performance as "Millie Bronson" in the CBS "Meet Millie" series, lovely Elena Verdugo stepped into her shoes.



Elena Verdugo

Then when Miss Totter resigned her radio role, Elena added the mike chores to her weekly camera duties, thus giving her full "Millie" status.

A native of California, Elena has been playing character parts since she was fourteen.

Her elementary schooling was garnered in Los Angeles and graduation from high school was via the movie studio lots, where two of her classmates, Roddy McDowall and Stanley Clements, were later to become her leading men. Coming from a musical family, Elena says, "My parents had me enrolled in dancing classes ever since I was old enough to stand on my own two feet."

Elena's first "public" appearance was in 20th Century-Fox's musical, "Down Argentine Way." Among her movie credits are "Rainbow Island" with Dorothy Lamour; "Big Sombraero" with CBS Radio's Gene Autry; "Tuna Clipper" with McDowall; "Jet Job" with Clements; and "Cyrano" with Jose Ferrer.

She was also featured vocalist with Xavier Cugat's orchestra. Elena's recreational hobbies are painting, ice skating and tennis. Her ambition is to swim well, "But somehow I just can't seem to make it," she admits. In private life she is the wife of screen writer Charles R. Marion and the mother of three-year-old Richard.

### Tuesday Radio Program Highlights

A.M. Programs in Lightface Type; P.M. Programs in Boldface.

- |                                    |                                  |  |                             |
|------------------------------------|----------------------------------|--|-----------------------------|
| <i>Comedy-Variety</i>              |                                  | <i>Sports</i>                          |                             |
| 2:15—Arthur Godfrey, KNX.          | 5:15—Tom Hagmon, KNX.            | 5:45—Sam Balter, KLAC.                 | 6:00—Bob Kelley, KMPC.      |
| 6:00—Life With Luigi, KNX.         | 6:30—Fibber McGee & Molly, KFI   | 6:30—My Friend Irma, KNX.              | 7:00—People Are Funny, KNX. |
| 6:30—Fibber McGee & Molly, KFI     | 7:00—People Are Funny, KNX.      | 9:00—Martin and Lewis, KFI.            | 9:05—Doris Day, KNX.        |
| 6:30—My Friend Irma, KNX.          | 7:00—People Are Funny, KNX.      | 9:30—Red Skelton, KFI.                 |                             |
| 7:00—People Are Funny, KNX.        |                                  |  |                             |
| 9:00—Martin and Lewis, KFI.        |                                  |  |                             |
| 9:05—Doris Day, KNX.               |                                  |  |                             |
| 9:30—Red Skelton, KFI.             |                                  |  |                             |
| <i>Quiz, Participation</i>         |                                  |  |                             |
| 8:00—McNeill Bkfst Club, KECA.     |                                  |  |                             |
| 8:30—Grand Slam, KNX.              |                                  |  |                             |
| 11:00—Double or Nothing, KFI.      |                                  |  |                             |
| 11:30—Queen for a Day, KHJ.        |                                  |  |                             |
| 12:30—Art Linkletter, KNX.         |                                  |  |                             |
| 3:00—Welcome Travelers, KFI.       |                                  |  |                             |
| 7:00—Two for the Money, KFI.       |                                  |  |                             |
| 8:00—America's Town Meeting, KECA. |                                  |  |                             |
| <i>Mystery-Detective</i>           |                                  | <i>Comment-Narration</i>               |                             |
| 8:30—Mr. & Mrs. North, KNX.        | 4:20—Burritt Wheeler, KFI.       | <i>Classical, Semi-Classical Music</i> |                             |
|                                    |                                  | 7:30—Hollywood Music Hall, KNX         |                             |
| <i>Drama</i>                       |                                  |  |                             |
| 7:30—Mr. President, KECA.          | 8:00—High Adventure, KHJ.        |  |                             |
| 7:30—Peter Salem, KHJ.             | 8:30—Cavalcade of America, KFI   |  |                             |
| 8:00—High Adventure, KHJ.          | 8:30—Count of Monte Cristo, KHJ. |  |                             |

# Ear, Eye Inspire the Pen

Fran Saylor, 3520 W. 12th St., Los Angeles, Calif.

I would like to congratulate you on the attractive photo of Roberta Linn on a recent cover of TV-Radio Life. I think it is the most eye-catching cover you have put out this year.

Thank you, Fran. Over 100,000 individuals must have agreed with you, because that issue with Roberta Linn on the cover was the first issue of TV-Radio Life to hit the 100,000 mark. Here's another photo of the popular vocalist, who now has her own show on KTLA.



Roberta Linn

Joe Lotspeich, 3838 Pontiac Avenue, W. Riverside, Calif.

I think the Ritz Brothers on the "All-Star Revue" were the best I've seen in a long time.

Mary Watters, 1601 266th St., Harbor City, Calif.

For my money Bob Barker is very handsome and charming. Someone is missing a good thing by not getting him back on TV.

Mrs. Ruth W. Schultz, 1415 S. Lafayette St., San Gabriel, Calif.

"Frosty Frolics" has gone to pot since Dorothy McCusker and Roy and April Schramm left, and they started on the nursery-rhyme shows. The original was much better when we saw the orchestra and heard them sing and play.

Florence Sullivan, 716 N. Cherokee Ave., Hollywood, Calif.

Our favorite programs are "Teleforum," "City at Night," and Peter Potter's. We are all Korla Pandit fans here and miss him very much.

Rosalind McGrath, North Hollywood, Calif.

This is not a fan letter to your fine publication, but I want to thank you for the pleasure it gives me through constant, daily use—for years. Particularly, I am writing to ask: Could you please get some worthwhile radio programs on Thursday evenings? Radio is a complete blank every Thursday night.

Mr. and Mrs. E. E. M., 25249 Muscatel, S. San Gabriel, Calif.

It is really a shame that Ina Ray Hutton lost a sponsor for that incident on TV. But did she cause that? Heavens, that is an act that no one can control or do a thing about. So if a prospective sponsor is that narrow-minded then I say good riddance, as someone else will pick up her show as we love it and never miss it.

## Wednesday Radio Program Highlights

A.M. Programs in Lightface Type: P.M. Programs in Boldface

- |                                |                                     |
|--------------------------------|-------------------------------------|
| Comedy-Variety                 | 8:00—Bob Kelley, KMPC.              |
| 2:15—Arthur Godfrey, KNX.      | 6:30—Race Roundup, KMPC.            |
| 7:00—Bob Hope, KFI.            | <b>Drama</b>                        |
| 8:30—Great Gildersleeve, KFI.  | 6:00—Phillip Morris Playhouse, KNX. |
| 9:00—Groucho Marx, KFI.        | 7:00—Family Theater, KHJ.           |
| <b>Quiz, Participation</b>     | 7:00—Lineup, KNX.                   |
| 8:00—McNeill Bkfst Club, KECA. | 8:30—Dr. Christian, KNX.            |
| 7:00—Grand Slam, KNX.          | 9:30—Big Story, KFI.                |
| 11:00—Double or Nothing, KFI.  | <b>Mystery-Detective</b>            |
| 11:30—Queen for a Day, KHJ.    | 7:30—Mystery Theater, KECA.         |
| 12:30—Art Linkletter, KNX.     | 9:00—FBI in Peace and War, KNX.     |
| 3:00—Welcome Travelers, KFI.   | 9:30—Dear Marge, It's Murder, KHJ.  |
| 6:30—What's My Line?, KNX.     | <b>Comment-Narration</b>            |
| 7:30—Walk a Mile, KFI.         | 4:20—Burrill Wheeler, KFI.          |
| 8:00—Name That Song, KHJ.      |                                     |
| <b>Sports</b>                  |                                     |
| 5:15—Tom Harmon, KNX.          |                                     |
| 5:45—Sam Balter, KLAC.         |                                     |

# WEDNESDAY, JANUARY 14

See Page 26 for 8 a.m. to 5 p.m. Daytime Radio Log Listings

- 5—KECA—Elroy Hirsch.  
 ★KFI—Art Baker.  
 KHJ, KGB—Songs of the B-Bar-B.  
 ★KNX, KFMB—Ed R. Murrow.  
 KFAC—Sunset Serenade.  
 KFOX—Sunshine Missiou.  
 KFWB—Red Rowe.  
 KGER—Commuter's Carousel.  
 KGFJ—Live at Five.  
 ★KLAC—News; Sports.  
 ★KMPC, KWKW—News.  
 KRKD—Rodeo Time.  
 KXLA—Melody Valley.
- 5:05★KFI—Feature Wire.  
 ★KMPC—Local News.  
 ★KLAC—Gene Norman.
- 5:10—KMPC—Today in Sports.  
 5:15—KECA—Virgil Finkley.  
 ★KFI—News.  
 ★KNX—Tom Harmon.  
 KFOX—Guest Star.  
 KGFJ—Pianists of the Future.  
 ★KMPC—John T. Flynn.  
 KWKW—Sports.
- 5:30★KECA—Chet Huntley.  
 KFI—World We Live In.  
 KHJ, KGB, KVOE—Wild Bill Hickok.  
 ★KNX—Carroll Alcott.  
 KFAC—Viennese Varieties.  
 ★KFOX—News.  
 KFWB—News; Red Rowe.  
 KGER—Tab'nacle Benedictions.  
 KGFJ—Moods in Music.  
 KMPC—Stars of Song.  
 KRKD—Sports Dial.  
 KWKW—Italian Hour.  
 KXLA—Squeakin' Deacon.
- 5:35★KLAC—News; L.A. Today.  
 5:45★KECA—Bob Garrad.  
 ★KFI, KFSD—Elmer Peterson.  
 ★KNX, KFMB—News, Goss.  
 KFOX—Your Fisticaster.  
 ★KLAC—Sam Balter, Sports.  
 KMPC—Hits of Today.  
 KRKD—Race Results.
- 5:55★KHJ, KGB, KVOE—Cecil Brown.  
 ★KNX—Local News.  
 ★KECA—Hank Weaver.  
 ★KFI—H. V. Kaltenborn.  
 ★KHJ, KGB, KVOE—Gabriel Heatter.  
 ✓KNX, KFMB—Phillip Morris Playhouse.  
 ★KFAC—News; Showtime.  
 ★KFOX, KLAC—News.  
 ★KFWB—News; Sports.  
 KGER—American Soul Clinic.  
 KGFJ—Request Performance.  
 KMPC—Parade of Sports.  
 KRKD—Evening Varieties.  
 KWKW—Italian Melodies.  
 KXLA—Pasadena Players.
- 6:05—KLAC—Top Ten Tunes.  
 6:15★KECA—Elmer Davis.  
 ★KFI—Bill Haworth, News.  
 ★KHJ, KGB—Mutual Newsreel.  
 KFWB—Red Rowe.  
 ★KMPC—World News.
- 6:30★KECA—Headline Edition.  
 KFI, KFSD—H'wood Varieties  
 KHJ, KGB—Behind the Story.  
 KNX, KFMB—What's My Line?  
 KFAC—Musical Milestones.  
 KFOX—Hal's Memory Room.  
 KFWB—America Dances.  
 KGER—Back to the Blibie.  
 KMPC—Santa Anita Recreation.  
 KWKW—Hoyos Hour.  
 KXLA—Frank Simon.
- 6:45—KECA—Dinner Music.  
 ★KHJ, KGB, KVOE—News, Sam Hayes.
- 6:55★KHJ, KGB, KVOE—Bill Henry  
 7—KECA—Lone Ranger.  
 ✓KFI, KFSD—Bob Hope.  
 KHJ, KGB, KVOE—Family Theater.  
 ✓KNX, KFMB—The Lineup.  
 KFAC—Music at Seven.  
 KFOX—Constant Invader.  
 KFWB—America Dances.  
 KGER—Family Bible Hour.

Music you like  
 Just enough news  
**KBIG DIAL 740**  
 The Catalina Station

- 7:30✓KECA—Mystery Theater.  
 KFI, KFSD—Walk a Mile.  
 KHJ, KGB, KVOE—Cisco Kid.  
 KNX—On Stage.  
 KFAC—Echoes and Encores.  
 KFWB—Community News.  
 KGER—Rev. Al Harlan.  
 KRKD—Dr. Richardson.  
 KWKW—La Hora Popular.  
 KXLA—Candles of Understanding.
- 7:45★KFOX—News.  
 KFWB—Rosary Hour.  
 KXLA—Kirk of the Air.
- 8—KECA—Reserve.  
 KFI—Frost Warning;  
 One Man's Mordly.  
 KHJ, KGB, KVOE—Name That Song.  
 ★KNX, KFMB—Lowell Thomas.  
 KFAC—Evening Concert.  
 KFSD—One Man's Family.  
 KFWB—Kennedy Kalling.  
 KGER—Bible Treasury.  
 KGFJ—Blue of Evening.  
 ★KLAC—News; Sam Balter.  
 ★KMPC—News; Call to Music.  
 KWKW—United Baptist.  
 ★KXLA—News; Smiley Burnette.
- 8:15★KFI, KFSD—World News.  
 ★KNX—Chas. Collingwood.  
 KGER—Hebrew Christian.  
 KGFJ—Dept. of Employment.  
 KLAC—Gene Norman.  
 KWKW—Puerto Libre.
- 8:25★KNX—News.  
 8:30—KECA—Crossfire.  
 ★KFI, KFSD—The Great Gildersleeve.  
 ✓KHJ, KGB—Music Hall.  
 ✓KNX, KFMB—Dr. Christian.  
 ★KFWB—News; Kennedy Kalling.  
 KGER—Voice of China.  
 KGFJ—Col of Divine Science.  
 KXLA—Music.
- 8:45—KGER—Invasion Time.
- 9—KECA—Tennessee Ernie.  
 ✓KFI, KFSD—Groucho Marx.  
 ★KHJ, KGB, KVOE—News-paper of the Air.  
 ✓KNX, KFMB—FBI in Peace and War.  
 KFAC—Evening Concert.  
 KFWB—Kennedy Kalling.  
 KGER—Oriental Opportunity.  
 KGFJ—Hunter Hancock (to 11:30).  
 ★KLAC—News; Gene Norman.  
 KMPC—Songs You Ordered.  
 KXLA—Squeakin' Deacon.
- 9:15★KHJ, KGB, KVOE—Fulton Lewis, Jr.  
 ★KWKW—News.
- 9:30—KECA—Live Like a Millionaire.  
 ✓KFI, KFSD—The Big Story.  
 ✓KHJ, KGB—Dear Marge, It's Murder.  
 KNX, KFMB—Club 15.  
 KGER—John Brown.  
 KMPC—Lucky Lager Dance.  
 KWKW—Native Daughters.
- 9:45—KNX, KFMB—Jr. Miss.  
 KWKW—College P.C.C.
- 9:55—KHJ, KGB—Titus Moody Show.
- 10—KECA—ABC Late News.  
 ★KFI, KFSD—The Reporter.  
 KHJ, KGB—Answer Man.  
 ★KNX—10 O'clock Wire.  
 KFAC—Musical Crossroads.  
 KFWB—Larry Finley.  
 KGER—Dr. E. F. Weber.  
 ★KLAC—News; Gene Norman.  
 KMPC—Lucky Lager Dance.
- 10:10—KECA—Edwin C. Hill.  
 10:15—KECA—Dr. Frederick Balles.  
 KFI—A Joy Forever.  
 ★KHJ, KGB—Frank Edwards.  
 ★KNX—Bill Kennedy.  
 KFSD—Lucky Lager Dance.
- 10:25—KNX—Tom Harmon.  
 10:30—KECA—Moon Music.  
 KFI—Repeat Performance.  
 KHJ—Crowell's Nest.  
 KNX—Phillip Norman.  
 KGER—Peter Slack, Organ.  
 KWKW—Bill Sampson (to 12).
- 10:55—KFI—Inside News from H'wood.
- 11—KECA—Lawrence Welk.  
 KFI, KHJ, KNX—News.  
 KFAC—Musical Crossroads.  
 KFOX—Irish World.  
 KFWB—Larry Finley.  
 ★KLAC—News; Gene Norman.  
 KMPC, KFSD—Lucky Dance Time.

**"MUSICAL DIGEST"**  
 Family Dinner Hour Concert  
 7:00 to 8:00 P.M.  
 Nightly including Sunday  
**KGFJ 1230 Kc.**

- KGFJ—Musical Digest.  
 ★KGI, KLAC, KRKD—News.  
 KMPC—Call to Music.  
 7:05—KLAC—Top Ten Tunes.  
 7:15—KFOX—Civil Defense.  
 KRKD—Time Waltzes.  
 7:25—KECA—Police Blotter.  
 ★KHJ—News.

See Page 26 for 8 a.m. to 5 p.m. Daytime Radio Log Listings

- 5—KECA—Elroy Hirsch.  
 ★KFI—Art Baker.  
 KHJ, KGB, KVOE—Sgt. Preston.  
 ★KNX, KFMB—Edw. E. Murrow.  
 KFAC—Sunset Serenade.  
 KFOX—Sunshine Mission.  
 KFMB—Touchdown Tips.  
 KFWR—Red Rowe.  
 KGER—Commuter's Carousel.  
 KGFJ—Live at five.  
 ★KLAC, KMPC, KWKW—News.  
 KRKD—Rodeo Time.  
 KXLA—Melody Valley.
- 5:05★KFI—Feature Wire.  
 KLA—Gene Norman.  
 ★KMPC—Local News.
- 5:10—KMPC—Today in Sports.  
 5:15—KECA—Virgil Pinkley.  
 ★KFI—News.  
 ✓KNX—Tom Harmon.  
 KFOX—Here's to Vets.  
 KGFJ—Keyboard Magic.  
 ★KMPC—John T. Flynn.  
 KWKW—Sports.
- 5:30★KECA—Chet Huntley.  
 KFI—World We Live In.  
 KHJ, KGB, KVOE—Sky King.  
 ★KNX—Carroll Alcott.  
 KEAC—Viennese Varieties.  
 ★KFOX—News.  
 KFMB—News; Red Rowe.  
 KGER—Tab'n'ole Benedictions.  
 KGFJ—Moods in Music.  
 KMPC—Stars of Song.  
 KRKD—Sports Dial.  
 KWKW—Italian Hour.  
 KXLA—Squeakin' Deacon.
- 5:35★KLAC—News; L.A. Today.  
 5:45★KECA—Bob Garred.  
 ★KFI, KFSD—Elmer Peterson.  
 ★KNX, KFMB—News, Goss.  
 KFOX—Your Flashcaster.  
 ✓KLAC—Sam Balter Sports.  
 KMPC—Hits of Today.  
 KRKD—Race Results.
- 5:55★KHJ, KGB, KVOE—Cecil Brown.  
 ★KNX—News.
- 6★KECA—Bank Wester.  
 KFI—Richard Harkness.  
 ★KHJ, KGB, KVOE—Gabriel Heatter.  
 ✓KNX—Romance.  
 ★KFAC—News; Showtime.  
 ★KFOX, KLAC—News.  
 ★KFWB—News; Sports.  
 KGER—American Soul Clinic.  
 KGFJ—Request Performance.  
 KMPC—Parade of Sports.  
 KRKD—Evening Varieties.  
 KWKW—Italian Melodies.  
 ★KXLA—Music; News.
- 6:05—KLAC—Top Ten Tunes.  
 6:15★KECA—Einar Davis.  
 ★KFI—Bill Haworth, News.  
 ★KHJ, KGB—Mutual Newscast.  
 KFWB—Red Rowe.  
 ★KMPC—World News.
- 6:30★KECA—Headline Edition.  
 ✓KFI—Eddie Cantor.  
 KHJ, KGB—Behind the Story.  
 ✓KNX, KFMB—Bing Crosby.  
 KFAC—Musical Milestones.  
 KFOX—Hal's Memory Room.  
 KFWB—America Dances.  
 KGER—Back to the Bible.  
 KMPC—Santa Anita Recreation.  
 KWKW—Hoyos Hour.  
 KXLA—Frank Simon.
- 6:45—KECA—Dinner Music.  
 ★KHJ, KGB, KVOE—Sam Hayes.  
 KRKD—Evening Varieties.
- 6:55★KHJ, KGB, KVOE—Bill Henry
- 7—KECA—Silver Eagle.  
 ✓KFI, KFSD—Judy Canova.  
 ✓KHJ, KGB, KVOE—Crime Files of Flamingo.  
 KNX—Horace Heidt Show.  
 KFAC—Music at Seven.  
 KFOX—Music in the Air.  
 KFWB—America Dances.  
 KGER—Family Bible Hour.  
 KGFJ—Musical Digest.  
 ★KGIL, KLAC, KRKD—News.  
 KMPC—Call to Music.
- 7:05—KLAC—Top Ten Tunes.  
 7:15—KRKD—Time Waltzes.  
 7:25—KECA—Police Blotter.  
 7:30✓KECA—Top Guy.  
 KFI, KFSD—Pres. Truman's Farewell Address.  
 KHJ, KGB—Jazz Nocturne.  
 KNX—Visitin' Time.  
 KFAC—Echoes and Encores.  
 KFWB—Community News.  
 KGER—Helen Markham.  
 KGIL—Community Program.  
 KRKD—Dr. Richardson.  
 KWKW—La Hora Popular.  
 KXLA—Your Child Goes to School.

- 7:45★KFOX—News.  
 KFWB—Rosary Hour.  
 KXLA—Civil Defense.
- 8—KECA—Michael Shayne.  
 KFI—Frost Warning;  
 One Man's Family.  
 KHJ, KGB—Crime Fighters.  
 ★KNX, KFMB—Lowell Thomas.  
 KFAC—Evening Concert.  
 KFSD—One Man's Family.  
 KFWB—Kennedy Kalling.  
 KGER—Bible Treasury.  
 KGFJ—Blue of Evening.  
 ★KLAC—News; Sam Balter.  
 ★KMPC, KXLA—News.  
 KWKW—L. J. Betz.
- 8:15★KFI, KFSD—World News.  
 ★KNX—Chas. Collingwood.  
 KGER—Hebrew Christian.  
 KGFJ—Here's to Veterans.  
 KLAC—Gene Norman.  
 KMPC—Call to Music.  
 KWKW—Puerto Libre.  
 KXLA—Smiley Burnette.
- 8:25★KNX—News.  
 8:30—KECA—Remember.  
 ✓KFI, KFSD—Roy Rogers.  
 KHJ, KGB—Top Tunes with Trender.  
 ✓KNX, KFMB—December Bridge.  
 ★KFWB—News; Kennedy Calling.  
 KGER—Voice of China.  
 KGFJ—Col. of Divine Sci.  
 KXLA—Music.
- 8:45—KECA—Stuart Craik.  
 KGER—Invasion Time.  
 ★KGFJ—News.
- 8:55★KFI—News.
- 9—KECA—Tennessee Ernie.  
 ✓KFI, KFSD—Father Knows Best.  
 ★KHJ, KGB, KVOE—Newspaper of Air.  
 ✓KNX, KFMB—Meet Millie.  
 KFAC—Evening Concert.  
 KFWB—Kennedy Kalling.  
 KGER—Music Hall.  
 KGFJ—Hunter Hancock (to 11:30).  
 ★KLAC—News; Gene Norman.  
 KMPC—Songs You Ordered.  
 KXLA—Squeakin' Deacon.
- 9:15★KHJ, KGB, KVOE—Fulton Lewis, Jr.  
 ★KWKW—News.
- 9:30—KECA—Live Like a Millionaire  
 KFI—Musical Americana.  
 KHJ, KGB—Red & Gun Club.  
 KNX, KFMB—Mindy Carson.  
 KGER—John Brown.  
 KMPC—Lucky Lager Dance.  
 KWKW—Council of Churches.
- 9:45—KNX, KFMB—Jr. Miss.  
 9:55—KFI—Musical Interlude.  
 KHJ—Titus Moody.
- 10★KECA—ABC Late News.  
 ★KFI, KFSD—The Reporter.  
 KHJ, KGB—Answer Man.  
 ★KNX—10 O'Clock Wire.  
 KFAC—Musical Crossroads.  
 KFWB—Larry Finley.  
 ★KLAC—News; Gene Norman.  
 KMPC—Lucky Lager Dance.
- 10:10—KECA—Edwin C. Hill.  
 10:15—KECA—Dr. Frederick Bates.  
 KFI—A Joy Forever.  
 ★KHJ—Frank Edwards.  
 ★KNX—Bill Kenneally.  
 KFSD—Lucky Lager Dance.
- 10:25—KNX—Tom Harmon.  
 10:30—KECA—Music from the Moon.  
 KFI—Repeat Performance.  
 KHJ—Crowell's Nest.  
 KNX—Phillip Norman.  
 KGER—Peter Slack Organ.  
 KWKW—Bill Sampson (to 12).
- 10:45—KECA—The Playboys.  
 10:55—KFI—Inside News of H'wood.  
 11—KECA—Lawrence Welk.
- 11★KFI, KHJ, KNX—News.  
 KFOX—Irish World.  
 KFWB—Larry Finley.  
 ★KLAC—News; Gene Norman.  
 KMPC, KFSD—Lucky Lager Dance.
- 11:10—KNX—Tom Harmon.  
 11:15—KFI—Palladium Orch.  
 KHJ—Crowell's Nest.  
 KNX—Merry-Go-Round.
- 11:30—KECA—Danny Stewart Orch.  
 KFI—Musical Manor.  
 KGFJ—Five-Four Ballroom.
- 11:40—KNX—This I Believe.  
 11:45—KFI—Here's to Vets.
- 12★KECA, KNX—News.  
 KFI—Midnight Flyer.  
 KFAC—Music Out of Night. (to 8).  
 KFWB—Larry Finley (to 4).  
 KGFJ—Platter Party (to 3).  
 ★KLAC—News; Alex Cooper. (to 6).  
 KMPC—Midnight Serenade.  
 KRKD—Moonlight Serenade (to 5:30).  
 KWKW—King's Restaurant.
- 12:05—KNX—Hawthorne.
- 1—KFI—Other Side of the Day (to 5:30).  
 KNX—Bill Ballance.
- 1:30—KXLA—Art Laboe (to 3:20).

### Ear and Eye Inspire—(Continued)

Harriett Ross, 2004 W. Garvey, Baldwin Park, Calif.

There is a question in my mind that I would like to ask someone. I have picked on you because I do not know to whom I should go. Maybe you do. Why, oh why, do the different TV channels show the same film so many, many, many times? Surely there are thousands of good films that haven't been shown.

I think with pity of the hundreds, probably thousands of people who are dependent on TV for escape from the pain they are suffering. They turn on TV only to find the same old film they have seen two or three or four times before. Try another station—same thing!!! So they turn it off.

I think with wonder of the advertisers, who pay out good money for TV time, only to have viewers turn it off because it is the same old film.

Saw "Stagecoach" last evening. A grand film. Always tune in Barbara Ann Bread and Star-Kist Tuna program. Always sure of a fine film. Why can't GOOD films be shown daytime viewers and a larger variety of films?

Two main reasons: (1) real good films cost lots of money; (2) the major movie studios have not released some of the best films as yet.

Mrs. Mike Chalupnik, Route 2, Box 175, Brawley, Calif.

Are the four violinists and one accordion player on the Ina Ray Hutton show young girls under twenty or are they near thirty years of age?

According to KTLA, the "Four Squeaks and a Squeeze" are under thirty years of age.

Mrs. A. N. Mewha, 4172 Yosemite Way, Los Angeles, Calif.

Television isn't the same without our favorite story, "The Files of Jeffrey Jones."

O. Norris, Los Angeles, Calif.

I certainly enjoyed the panel discussion of Miss Hayes, Jackie Robinson, Dr. Taylor and Ed Morgan recently on Channel 2, but I feel Ed Murrow was in very poor taste. Whenever he was before the camera we watched him through a smoke screen from his cigarette. It seems to me that none of his guests smoked, and due to the type of discussion, it would have been possible for the moderator to have refrained from smoking for thirty minutes.

Mrs. L. Beckett, 4120 Lincoln Ave., Culver City, Calif.

Could you tell me what program Kay Armen is on? She is my favorite singer.



Edward R. Murrow

Besides making guest appearances, to our knowledge Kay is not heard regularly on any West Coast TV-radio programs.

### Thursday Radio Program Highlights

A.M. Programs in Lightface Type; P.M. Programs in Boldface.

- Comedy-Variety**  
 2:15—Arthur Godfrey, KNX.  
 6:30—Eddie Cantor, KFI.  
 6:30—Bing Crosby, KNX.  
 7:00—Judy Canova, KFI.  
 7:00—Horace Heidt, KNX.  
 8:00—Roy Rogers Show, KFI.  
 8:00—Father Knows Best, KFI.  
 9:00—Meet Millie, KNX.
- Comment-Narration**  
 4:20—Burritt Wheeler, KFI.  
 Quiz Participation  
 8:00—McNeill Bkfst. Club, KECA  
 8:30—Grand Slam, KNX.  
 11:30—Double or Nothing, KFI.  
 11:30—Queen for a Day, KHJ.  
 12:30—Art Linkletter, KNX.
- 3:00—Welcome Travelers, KFI.**  
**7:30—Truth or Consequences, KFI.**
- Sports**  
 5:15—Tom Harmon, KNX.  
 5:45—Sam Balter, KLAC.  
 6:00—Bob Kelley, KMPC.
- Mystery-Detective**  
 7:00—Crime Files of Flamingo, KHJ.
- Drama**  
 8:00—Michael Shayne, KECA.  
 8:00—Crime Fighters, KHJ.
- 6:00—Romance, KNX.**  
**7:00—Silver Eagle, KECA.**  
**7:30—Top Guy, KECA.**

Mrs. Yvonne Gould, 3403 Bellflower Blvd., Long Beach, Calif.

I just got finished reading your Ear and Eye Inspire column, and I thoroughly agree with the girl who wrote in about Lawrence Welk saying that she didn't like that silly grin of his. He's always got that same grin on his face, and never changes it. And it gets so everyone that watches him gets sick before the show is over. I'm glad that someone else agrees with me.



Lawrence Welk

A Welk Fan from Twenty Years Ago, North Hollywood, Calif.

Your column really gives us a chance to blow our tops and we love it! To the person who wrote the asinine letter about the Lawrence Welk show: There is only one thing wrong with Lawrence's program; it is too darned short and only comes once a week. Anyone who doesn't like the sparkle of his Champagne Music belongs in one of two places—either a mortuary or Norwalk.

Mrs. W. F. Howard, 5137 Alvada St., Compton, Calif.

To the lady who thinks Lawrence Welk's program is corny: Nobody is asking you if you like Lawrence Welk or his program. I like him and so does my family. I think the way he treats his band is great. They seem so pleased to have him lead them.

Mrs. K. F. Hutchison, 221 E. El Sur, Monrovia, Calif.

There are viewers who enjoy a clean, refined show, something above the average. Everyone on the Lawrence Welk show looks and acts like a blue-blood.

Marilyn Scheetz, 1645 E. Florence Ave., Los Angeles, Calif.

Why doesn't Ina Ray Hutton fix her hair? Also, why doesn't Liberate record "The Old Piano Roll Blues" and make another million dollars?



Liberate

The Webb Family, Hollywood, Calif.

Anybody who thinks Lawrence Welk's pleasant grin is silly, ought to take a look in the mirror. But don't forget to open the eyes when doing so.

George R. Weaver, 389 Ashtabula St., Pasadena, Calif.

I listened to "Our Miss Brooks" four years ago, and found it a ludicrously unreal program wherein an alleged high-school English teacher makes frequent grammatical errors in her conversation. I listened again last Sunday and found no improvement. Miss Brooks said "kind of cute" where an English teacher would have said "rather cute," and "kind of soothing" where such a teacher would have said "rather soothing," and "I feel like I'm in a dream" where an English teacher or any educated person would have said "I feel as if I'm in a dream" or "I feel as though I'm in a dream." And this character actually aspires to be the HEAD of the English Department! Phooie!

Fay Hutchinson, 4241 W. 139th St., Hawthorne, Calif.

I can't tell you how thrilled I was to hear Gene Conklin's voice on "Frosty Frolics."

See Page 26 for 8 a.m. to 5 p.m. Daytime Radio Log Listings

- 5-KECA—Elroy Hirsch.
- \*KFI—Art Baker.
- KHJ, KGB—Songs of The R-Bar-B.
- \*KNX, KFMB—Ed R. Murrow.
- KFAC—Sunset Serenade.
- KFOX—Sunshine Mission.
- KFWB—Red Rowe.
- KGER—Cosmoter's Carousel.
- KGFJ—Jive at Five.
- \*KLAC—News; Sports.
- \*KMPC, KWKW—News.
- KRKD—Rodeo Time.
- KNL—Melody Valley.
- 5:05 \*KFI—Feature Wire.
- KLAC—Gene Norman.
- \*KMPC—Local News.
- 5:10—KMPC—Today in Sports.
- 5:15—KECA—Virgil Pinkley.
- \*KFI—News.
- \*KNX—Tom Harmon.
- KFOA—Excursions in Science.
- KGFJ—Planets of the Future.
- \*KMPC—John T. Flynn.
- KWKW—Sports Final.
- 5:30 \*KECA—Chet Huntley.
- KFI—World We Live In.
- KHJ, KGB, KVOE—Wild Bill Hickok.
- \*KNX—Carroll Alcott.
- KFAC—Viennese Varieties.
- \*KFOX—News.
- \*KFWB—News; Red Rowe.
- KGER—Tab'nacle Benedictions.
- KGFJ—Moods in Music.
- KMPC—Stars of Song.
- KRKD—Sports Dial.
- KWKW—Italian Hour.
- KXLA—Squeakin' Deacon.
- 5:35 \*KLAC—News; L.A. Today.
- 5:45 \*KECA—Bob Garrod.
- \*KFI, KFSD—Elmer Peterson.
- \*KNX, KFMB—News; Goss.
- KFOX—Your Fishcaster.
- \*KLAC—Sam Balter Sports.
- KMPC—Hits of Today.
- KRKD—Race Results.
- 5:55 \*KHJ, KGB, KVOE—Cecil Brown.
- \*KNX—News.
- 6-KECA—Hank Weaver, News.
- \*KFI—H. V. Kaltenborn.
- \*KHJ, KGB, KVOE—Gabriel Heatter.
- KNX, KFMB—Mr. Chameleon.
- \*KFAK, KFSD—News; KLAC—News.
- \*KFWB—News; Sports.
- KGER—American Soul Clinic.
- KGFJ—Request Performance.
- KMPC—Parade of Sports.
- KRKD—Evening Varieties.
- KWKW—Italian Melodies.
- KXLA—Property Owners.
- 6:05—KFAK—Showtime.
- KLAC—Top Ten Tunes.
- 6:10—KFOX—Week End Weather.
- 6:15 \*KECA—Elmer Davis.
- \*KFI—Bill Haworth, News.
- \*KHJ, KGB—Mutual Newsreel.
- \*KFWB—Red Rowe.
- \*KMPC—World News.
- \*KXLA—News.
- 6:30 \*KECA—Headline Edition.
- KFI—Show Time.
- KHJ, KGB—Behind the Story.
- KNX—Music in the Air.
- KFAC—Musical Milestones.
- KFOX—Hal's Memory Room.
- KFWB—America Dances.
- KGER—Back to the Bible.
- KMPC—Santa Anita Recreation.
- KWKW—Hoyos Hour.
- KXLA—Frank Simon.
- 6:45—KECA—Dinner Music.
- \*KHJ, KGB, KVOE—Sam Hayes.
- 6:50 \*KGFJ—News.
- 6:55 \*KHJ, KGB, KVOE—Bill Henry.
- 7-KECA—Boxing Bout.
- KFI, KFSD—Hy Gardner Calling.
- \*KHJ, KGB, KVOE—Official Detective.
- KNX, KFMB—Bob Trout.
- KFAC—Music at Seven.
- KFOX—Our Cats.
- KFWB—America Dances.
- KGER—Family Bible Hour.
- KGFJ—Musical Digest.
- \*KLAC, KRKD—News.
- KMPC—Call to Music.
- 7:05—KNX, KFMB—Capitol Cloakroom.
- KLAC—Top Ten Tunes.
- 7:15—KFI, KFSD—Melody Time.
- KRKD—% Time Waltzes.
- 7:30—KECA—Hits and Encores.
- \*KFI, KFSD—John Cameron Swayze.
- KHJ, KGB, KVOE—Cisco Kid.
- \*KNX, KFMB—News on the Record.
- KFAC—Echoes and Encores.
- KFWB—Community News.
- KGER—Rev. Al Harian.
- KRKD—Dr. Richardson.

- KWKW—La Hora Popular.
- KXLA—Your Child Goes to School.
- 7:35—KFI—Florabel Muir.
- 7:45 \*KFOX—News.
- KFWB—Rory Hour.
- KRKD—Catholic Quarter Hour.
- KXLA—Women's Clubs.
- 7:50—KFI—L.A. 50 Years Ago.
- 7:55 \*KECA—News.
- 8 \*KECA—Crime Letter from Dan Dodge.
- KFI—Frost Warning; One Man's Family.
- KHJ—John Steele, Adventurer.
- \*KNX, KFMB—Lowell Thomas.
- KFAC—Evening Concert.
- KFSD—One Man's Family.
- KFWB—Kennedy Kalling.
- KGER—Bible Treasury.
- KGFJ—Blue of Evening.
- KLAC—Basketball.
- \*KMPC, KXLA—News.
- KRKD—Basketball Game.
- KWKW—Basketball Game.
- 8:15 \*KFI, KFSD—World News.
- \*KNX—Chas. Collingwood.
- KGER—Hebrew Christiania.
- KGFJ—Treasury Dept.
- KMPC—Call to Music.
- KXLA—Smiley Burnette.
- 8:25 \*KNX—News.
- 8:30—KECA—Reserve.
- \*KFI, KFSD—Hit Parade.
- KHJ, KGB, KVOE—Music Hall.
- \*KNX, KFMB—Johnny Dollar.
- \*KFWB—News; Kennedy Kalling.
- KGER—Voice of China.
- KGFJ—Col. of Divine Science.
- KLAC—Basketball.
- KXLA—Music.
- 8:45—KGER—Invasion Time.
- \*KGFJ—News.
- 9 \*KECA—Ozlie & Harriet.
- KFI—Town Hall Party.
- \*KHJ, KGB, KVOE—News—paper of Air.
- KNX, KFMB—Mr. Keen.
- KFAC—Evening Concert.
- KFWB—Kennedy Kalling.
- KGER—Star Time.

"HUNTER HANCOCK SHOW"  
 'Real crazy' Music  
 'Real crazy' MC  
 'REAL CRAZY' SHOW!  
 9:00 to 11:30 P.M.  
 Monday thru Saturday  
**KGFJ 1230 Kc.**

- KGFJ—Hunter Hancock (to 11:30).
- KLAC—Basketball.
- KMPC—Songs You Ordered.
- KWKW—Basketball.
- KXLA—Squeakin' Deacon.
- 9:15 \*KHJ, KGB, KVOE—Fulton Lewis, Jr.
- KGER—Income Tax Talk.
- 9:30 \*KECA—Meet Corliss Archer.
- KFI—Frances Farwell Slings.
- KHJ, KGB—Grand Day Show.
- KNX, KFMB—Club 15.
- KGER—John Brown.
- KMPC—Lucky Lager Dance.
- 9:45—KFI—Serenade in Blue.
- KNX, KFMB—Jr. Miss.
- KXLA—Eddie Kirk.
- 9:55—KHJ, KVOE—Titus Moody Show.
- 10 \*KECA—ABC Late News.
- \*KFI, KFSD—The Reporter.
- KHJ, KGB—Answer Man.
- KFAC—10 o'clock Wire.
- KFAC—Musical Crossroads.
- KFWB—Larry Finley.
- KLAC—Basketball.
- KMPC—Lucky Lager Dance.
- 10:10—KECA—Edwin C. Hill.
- 10:15—KECA—Dr. Frederick Balles.
- KFI—A Joy Forever.
- \*KHJ, KGB—Frank Edwards.
- \*KNX—Bill Kenneally.
- KFSD—Lucky Lager Dance.
- 10:25—KNX—Tom Hanlon.
- 10:30—KECA—Moon Music.
- KFI—Repeat Performance.
- KHJ—Crosby's Nest.
- KNX—Phillip Norman.
- KGER—Peter Slack Organ.
- KLAC—Gene Norman.
- KWKW—Bill Sampson (to 11).
- 10:55—KFI—Inside News from H'wood.
- 11—KECA—Lawrence Welk.
- \*KFI, KHJ, KNX—News.
- KFOX—Irish World.
- KFWB—Larry Finley.
- \*KLAC—News; Gene Norman.
- KMPC, KFSD—Lucky Lager Dance.
- 11:10—KNX—Tom Hanlon.
- 11:15—KFI—Palladium Orch.
- KHJ—Crosby's Nest.
- KNX—Merry-Go-Round.
- 11:30—KECA—Danny Stewart Orch.

Friday Radio Program Highlights

- A.M. Programs in Lightface Type; P. M. Programs in Boldface.
- Comedy-Variety**
- 2:15—Arthur Godfrey, KNX.
  - 3:00—Ozzie and Harriet, KECA.
  - 3:30—Corliss Archer, KECA.
- Quiz, Participation**
- 3:00—McNeill Bkfst. Club, KECA
  - 3:30—Grand Slam, KNX.
  - 11:00—Double or Nothing, KFI.
  - 11:30—Queen for a Day, KHJ.
  - 12:30—Art Linkletter, KNX.
  - 3:00—Welcome Travelers, KFI.
- Comment-Narration**
- 4:20—Burritt Wheeler, KFI.
- Mystery-Detective**
- 7:00—Official Detective, KHJ.
  - 8:00—Crime Letter From Dan Dodge, KECA.
  - 8:30—Johnny Dollar, KNX.
  - 9:00—Mr. Keen, KNX.
- Sports**
- 5:15—Tom Harmon, KNX.
  - 5:45—Sam Balter, KLAC.
  - 6:00—Bob Kelley, KMPC.
  - 7:00—Boxing Bout, KECA.
- Public Interest**
- 7:05—Capitol Cloakroom, KNX.





Laboe, Art. KGFI, 4 p.m. M-F;
KNLA, 1:30 a.m. M-F; 1 a.m. Sa
Labor Show. KECA, 7:15 p.m. Sa
Ladies' Day. KFI, 9:30 a.m. M-F
Ladies Fair. KHJ, 11 a.m. M-F
L.A. Medical Assn. KFAC, 1 p.m. Th
Land of the Free. KHJ, 11:15 p.m. Su
Latin Rhythms. KHJ, 6:30 p.m. Sa
Lawton, Fleetwood. KFI, 7:15 a.m. M-F
Layman's Hour. KECA, 9:30 p.m. Sa
Lea, Terrea. KFI, 9 p.m. Sa
Lesueur, Larry. KNN, 3:45 p.m. Sa;
KNN, 2:55 p.m. Su
Let's Pretend. KNN, 1 p.m. Sa
Let George Do It. KHJ, KGB, 8 p.m. M
Lewis Fulton. KHJ, 4, 9:15 p.m. M-F
Leyden, Bill. KFVB, 6 a.m. M-F;
6:30 a.m. Sa; 9:30 a.m. Su
Life Begins at 40. KECA, 8 p.m. M
Liberal Catholic Church. KFAC, 9 a.m. Su
Life Can Be Beautiful. KFI, 4 p.m. M-F
Life With Luigi. KNN, 6 p.m. Tu
Lindahl, Victor H. KFI, 9:15 a.m. M-F
Linoup. KNN, 7 p.m. W
Linkletter, Art. KNN, 12:30 p.m. M-F
Lithuanian Program. KOWI, 10 a.m. Sa
Little Symphonies. KHJ, 7 p.m. Su
Live Like a Millionaire. KECA, 9:30 p.m. M-Th;
9 p.m. Sa
Lombardland, U.S.A. KHJ, KGB,
8:30 p.m. Sa
Lone Ranger. KECA, 7 p.m. M, W, 8 p.m. Sa
Lorenzo Jones. KFI, 2:30 p.m. M-F
Los Angeles in Review. KMPC, 1:45 p.m. M-F
Lucky Lager Dance Time. KMPC, 9:30 p.m. D
KFSD, 10:15 p.m. D
Lucky U Ranch. KHJ, 1:30 p.m. M-F
Lutheran Gospel Hour. KNLA, 6:30 p.m. Su
Lutheran Hour. KHJ, KGB, KVOE,
10:30 a.m. Su
Lux Theatre. KNN, 6 p.m. M
Lyan Looks at H'wood. KHJ, 3:30 p.m. M-F
Ma Perkins. KNN, 10:15 a.m. M-F
Main Street to Malibu. KECA, 7:15 p.m. Su
Management Show. KECA, 7 p.m. Sa
Mann, Herbert J. KFI, 10 a.m. Su
Manning, Knox. KFI, 7:45 a.m. M-Sa
Mausfield, Andy & Virginia. KFI, 8:45 a.m. M-F
Marines in Review. KECA, 5 p.m. Sa
Marx, Groucho. KFI, 9 p.m. W
Martin and Lewis. KFI, 9 p.m. Tu
Martin, Duke. KBIG, 9 a.m. M-Sa
Martin Kane. KFI, 1:30 p.m. Su
Massey, Curt. KNN, 3:45 p.m.;
KHJ, 4:30 p.m. M-F
Masterson, Paul. KECA, 5:30 a.m. M-F
Matinee. KFAC, 2 p.m. M-Sa
McBride, Mary Margaret. KECA, 4 p.m. M-F
McGill, Alap. KPOL, 12 a.m. M-F
McNeill's Breakfast Club. KECA, 8 a.m. M-F
Meet Millie. KNN, 9 p.m. Th
Meet the Missus. KNN, 11:30 a.m. Sa
Meet the Press. KFI, 10:30 p.m. Su
Meet Your Match. KFI, 4 p.m. Su
Melody Quartet. KBIG, 8:30 a.m. Su
Men's Corner. KHJ, 1 p.m. Sa
Merry-Go-Round. KNN, 11:15 p.m. M-F
Message of Israel. KECA, 11 a.m. Su
Metropolitan Opera. KECA, 10:30 a.m. Sa
Meyberg, Dot. KGFI, 5:45 p.m. Sa
Michael Shayne. KECA, 8 p.m. Th
Middle East Story. KNN, 9 a.m. Su
Midnight Flyer. KFI, 12 p.m. M-Sa
Miller, Martin. KHJ, 6:30 p.m. M-F
Mlrandy's Garden Patch. KECA, 9:15 a.m. Sa
Monitor Views the News. KECA, 8:45 p.m. Tu
Mourae, Vaughn. KNN, 7 p.m. Sa
Monday Morn. Headlines. KECA, 8:15 p.m. Su
Moody, Titus. KHJ, 9:55 p.m. M-F
Morning Chapel Hour. KFOX, 7:30 a.m. Tu-Sa
Morning Concert. KFAC, 9 a.m. M-F;
9:30 a.m. Su
Mother's Album. KMPC, 9:15 p.m. Su
Motorists' Melody Time. KFI, 12:15 p.m. Sa
MovieTime. KBIG, 4:30 p.m. D
Mr. and Mrs. North. KNN, 8:30 p.m. Tu
Mr. Celebrity. KNLA, 12:15 a.m. M-W
Mr. Chaneleou. KNN, 6 p.m. F
Mr. Keen. KNN, 9 p.m. F
Mr. President. KECA, 7:30 p.m. Tu
Muir, Florabel. KFI, 7:35 p.m. Tu, F
Murray, Johnny. KFI, 8 a.m. M-F
Murray, Edward E. KNN, 5 p.m. M-F
Museum Concert. KFAC, 3 p.m. Su
Music from London. KLAC, 6:05 a.m. Su
Music from the Moon. KECA, 10:30 p.m. M;
W-F; 11 p.m. Tu
Music Meeting. KHJ, 10:15 a.m. Sa
Music With the Girls. KNN, 11 a.m. Sa
Musical Crossroads. KFAC, 10 p.m. M-Sa
Musical Digest. KGFI, 7 p.m. M-Sa
Musical Americana. KFI, 9:30 p.m. Th
Musical Masterpieces. KFAC, 4 p.m. D
Musical Milestones. KFAC, 6:30 p.m. M-F
Music Hall. KFAC, 11:30 a.m. M-Sa
Mutual Newsreel. KHJ, 6:15 p.m. M-F
My True Story. KECA, 10:30 a.m. M-F
Mystery Theater. KECA, 7:30 p.m. W
Name That Song. KHJ, KGB, 8 p.m. W
NBC Symphony. KFI, 6 p.m. Sa
National Farm & Home. KFI, 11:30 a.m. Sa
National Radio Pulpit. KECA, KFI, 7 a.m. Su
National News. KECA, 11:30 a.m. Su
Native Daughters. KWEA, 9:30 p.m. W
Negro College Choirs. KECA, 3:30 a.m. Su

Nesbitt, Norman. KMPC, 8:30 a.m. M-F
Newspaper of the Air. KHJ, 10 a.m. 9 p.m. M-F; 9 p.m. Su
New York Philharmonic. KNN, 11:30 a.m. Su
Nick Carter. KHJ, 3 p.m. Su
Noble, Wendell. KNN, 1 p.m. M-F
Nora Drake. KNN, 11:30 a.m. M-F
Norman, Gene. KLAC, 8:45, 8:15 p.m. M, Th
8:45, 8:05 p.m. Su
Norman, Phillip. KNN, 1:30 p.m. M-F;
10:30 p.m. M-Sa; 1:30 p.m. Sa
Official Detective. KHJ, 7 p.m. F
Old-Fashioned Sunday School Hour. KECA,
9 a.m. Su
On Stage. KNN, 7:30 p.m. W
One Man's Family. KFI, 8:05 p.m. M-F
Open Forum. KMPC, 7:15 p.m. Su
Operation Daybreak. KFI, 5:30 a.m. D
Other Side of the Day. KFI, 1 a.m. M-Sa
Otis, Don. KMPC, 1:15 p.m. Su
Our America. KMPC, 7:30 p.m. Sa
Our Gal Sunday. KNN, 9:45 a.m. M-F
Our Miss Brooks. KNN, 8 p.m. Su
Owens, Jack. KECA, 12:30 p.m. M-F
Ozle and Harriet. KECA, 9 p.m. M
Pacific Telephone Hour. KFI, 9 p.m. M
Palladium Party. KFI, 11:15 p.m. Th-Sa;
11:45 p.m. Su
Parade of Sports. KMPC, 6 p.m. M-Sa
Parsons, Louella. KNN, 9 p.m. Tu
Pass The Word. KBIG, 1:55 p.m. Tu, Th, Sa
Pearson, Drew. KECA, 8 p.m. Su
People Are Funny. KNN, 7 p.m. Tu
Pentagon Report. KHJ, 5 p.m. Sa
Pepper Young's Family. KFI, 12:30 p.m. M-F
Peter Salem. KHJ, 7:30 p.m. Tu
Peterson, Elmer. KFI, 5:45 p.m. Tu-F
Philip Morris Playhouse. KNN, 6 p.m. W
Piano Parade. KFAC, 9:30 a.m. M-F;
12:05 p.m. Su; KFVD, 4:30 p.m. M-F
Pinkley, Virgil. KECA, 5:15 p.m. M-F
Play It Again. KECA, 3 p.m. M-F
Police Blotter. KECA, 7:25 p.m. M-F;
8:25 p.m. Sa
Poska Al. KFI, 12 m. M-Sa
Potter, Peter. KLAC, 9:30 a.m. D
Prayer for Peace. KMPC, 8 a.m. Su
Preston, Walter. KHJ, 2 p.m. Sa
Pro and Con. KFI, 2:45 p.m. Su
Queen for a Day. KHJ, 11:30 a.m. M-F
Quiz Kids. KNN, 1:30 p.m. Su
Race Roundup. KMPC, 6:30 p.m. M-Sa
Radio Canaries. KHJ, 11:45 p.m. Su
Railroad Hour. KFI, 8:30 p.m. M
Religious News Reporter. KMPC, 8:15 a.m. Su
Remember. KECA, 8:30 p.m. Th
Repeat Performance. KFI, 10:30 p.m. M-F
Report Card. KFVB, 9 p.m. Su
Report from Pentagon. KHJ, 5 p.m. Sa
Report to the People. KECA, 6:45 p.m. Sa
Reporter's Roundup. KHJ, 10:30 p.m. M
Request Performance. KGFI, 9 p.m. D
Reuben, Reuben. KFI, 5:30 p.m. Sa
Reviewing Stand. KHJ, 4:30 p.m. Su
Richfield Reporter. KFI, 10 p.m. Su-F
Right to Happiness. KFI, KFSD, 12:45 p.m. M-F
Rings, Bill. KECA, 1 p.m. M-F
Road of Life. KNN, 10 a.m. M-F
Robby Max. KHJ, 9:30 p.m. F
Rod and Gum Club. KFI, 11 p.m. M-F
Rogers, Roy. KFI, 8:30 p.m. Th
Romance. KNN, 6 p.m. Th
Romance of Helen Trent. KNN, 9:30 p.m. M-F
Roper, Elmo. KFI, 12 a.m. Su
Rosenary. KNN, 8:45 a.m. M-F
Rowe, Red. KFVB, 4 p.m. M-Sa
Rukyeyser Reports. KHJ, 9:15 p.m. F
Sale of Two Cities. KBIG, 10 a.m. Sa
Salt Lake Tabernacle. KNN, 8 a.m. Su
Sampson, Bill. KWKW, 4:05 p.m. M-Sa
Saturday Night-Country Style. KNN, 7:30 p.m. Sa
Science Editor. KECA, 6:30 p.m. Sa
Science Reporter. KHJ, 11:30 a.m. Su
Scout Jamboree. KFI, 9:30 a.m. Sa
Second Mrs. Burton. KNN, 11 a.m. M-F
Search That Never Ends. KHJ, 9:30 p.m. Tu
Sgt. Preston of the Yukon. KHJ, 5 p.m. Tu, Th
Shadel, Bill. KNN, 8:30 a.m. Su
Show Time. KFI, 6:30 p.m. F
Silver Eagle. KECA, 7 p.m. Tu, Th
Sinclair's Record Session. KFI, 11 p.m. Sa
Skelton, Red. KFI, 9:30 p.m. Tu
Sly King. KHJ, 5:30 p.m. Tu, Th
Stack, Peter. KGER, 2:30 p.m. M-F;
5 p.m. Sa; 10:30 p.m. M-F
Slate, Allin. KIEV, 6 a.m. M-Sa
Smith, Howard K. KNN, 9:30 a.m. Su
Sokolosky, George. KECA, 10 p.m. Su
Songs of Faith. KFI, 6:15 a.m. Su
Songs of The B-Bar-B. KHJ, 5 p.m. W, F
Sophisticated Rhythm. KECA, 10:30 p.m. Tu
Southland Serenade. KBIG, 3 p.m. M-F
Space Patrol. KECA, 9:30 a.m. Sa
Sports Dial. KBED, 5:30 p.m. M-Sa
Squad Room. KHJ, 3:30 p.m. Su
Squeakin' Deacon. KNLA, 5:30 p.m.; 9 p.m. M-F;
5:30 p.m. Sa; 11 a.m. Su
St. Louis Matinee. KNN, 4:45 p.m. Sa
Standard Hour. KFI, KFSD, 8:30 p.m. Su
Standard School Broadcast. KMPC, 11 a.m. F
Stars Over Hollywood. KNN, 9:30 a.m. Sa
Start To Live. KMPC, 8:05 a.m. Su

Stella Dallas. KFI, KFSD, 1:15 p.m. M-F
Stewart, Bill. KWKW, 12 p.m. M-Sa;
KMPC 10 a.m. Sa
Stone, Paula. KHJ, 3:45 p.m. M-F
Story Circus. KMPC, 7:30 p.m. Sa
Story, Ralph. KNN, 7:15 a.m. M-Sa;
5:25 a.m. M-Sa
Stranger from the Sea. KFI, 9:30 p.m. Su
Strength for the Day. KMPC, 5:15 a.m. M-Sa
Strictly Dixie. KHJ, 9 a.m. Su
Strike It Rich. KFI, 10:30 a.m. M-F
Sunday With Bill. KECA, 9:30 a.m. Su
Sunset Serenade. KFAC, 5 p.m. M-Sa
Supervisor's Report. KFI, 10:15 p.m. Su
Suspense. KNN, 9 p.m. M
Sweet and Sentimental. KBIG, 2 p.m. M-F
Swayze, John Cameron. KFI, 1:30 p.m.
M, Tu, F
Symphonettes. KNN, 11 a.m. Su
Take A Number. KHJ, 2:30 p.m. M-F
Talent Opera Singers. KWKW, 9:30 p.m. M
Talent Scouts. KNN, 8:30 p.m. M
Talks on Books. KFAC, 6:30 p.m. Sa
Tarzan. KNN, 6 p.m. Sa
Taylor, Henry J. KECA, 7:30 p.m. M
Taylor, Mary Lee. KFI, 11 a.m. Sa
Telephone Hour. KFI, KFSD, 9 p.m. M
Tello-Test. KHJ, 10:15 a.m. M-F
Ten O'clock Wire. KNN, 10 p.m. D
Tennessee Ernie. KECA, 9 p.m. M-Th
That Hammer Guy. KHJ, 7 p.m. Tu
Theater Guild. KFI, 5:30 p.m. Su
Theatre of Today. KNN, 9 a.m. Sa
The Chase. KFI, 1 p.m. Su
The Christian in Action. KECA, 12 a.m. Su
The Shadow. KHJ, 2 p.m. Su
The Whistler. KNN, 7:30 p.m. Su
This I Believe. KNN, 11:40 p.m. M-F;
1:05 a.m. Sa
This Is Living. KNN, 2 p.m. Sa
This Is Los Angeles. KNN, 2:30 p.m. Sa
This Is Your FBI. KECA, 8:30 p.m. F
Thomas, Lowell. KNN, 8 p.m. M-F
Time Capsule. KECA, 7:30 p.m. Su
Tinney, Cal. KECA, 3:30 p.m. M-F
Top Story. KFI, 5 p.m. Su
The Top Guy. KECA, 7:30 p.m. Tu
Top Tunes With Trendler. KHJ, 8:30 p.m. Th
Town Hall Party. KFI, 9 p.m. F; 8:05 p.m. Sa
Tracy, Lee. KFI, 1:30 p.m. Su
Travis, Henry. KHJ, 10 a.m. Sa
Trout, Bob. KNN, 2:30 p.m. Su;
8:25 p.m. Tu; 7 p.m. F
True Detective Mysteries. KHJ, 2:30 p.m. Su
True or False. KHJ, 7:30 p.m. Sa
Truth or Consequences. KFI, 7:30 p.m. Th
Tuttle Time. KFVD, 7 a.m. M-Sa
Twenty Questions. KHJ, 8 p.m. Su
Twilight Tales. KMPC, 4:15 p.m. Tu, Th
Two for the Money. KFI, 7 p.m. Tu
Unity Daily World. KFAC, 6:45 a.m. M-Sa
U.N. Is My Beat. KFI, 8:30 a.m. Su
U.N. On the Record. KNN, 3:15 p.m. Sa
Under Arrest. KHJ, 8:30 p.m. M
Union Rescue Mission. KFVB, 7 p.m. Su;
KPOL, 11:30 a.m. M-F; 8:30 a.m. Su
University Explorer. KNN, 10:30 a.m. Su
Untold Story. KNN, 4:30 p.m. M-F
Valle, David. KNN, 8:15 a.m. M-F
Viennese Varieties. KECA, 5:30 p.m. M-F
Visitin' Time. KNN, 7:30 p.m. Th
Voice of Agriculture. KMPC, 6:30 p.m. M-F
Voice of Calvary. KNLA, 10 p.m. Su;
KPOL, 8:15 a.m. M-F
Voice of Firestone. KFI, KFSD, 5:30 p.m. M
Voice of Prophecy. KECA, 2 p.m. Su
Voice of the Blind. KGFI, 8:15 a.m. W
Wakely, Jimmy. KNN, 3:30 p.m. Su;
4:05 p.m. M-F
Walk a Mile. KFI, 7:30 p.m. W
Wallington at Ciro's. KFI, 11:30 p.m. M;
11:15 p.m. Tu, W
We Call It Jazz. KFI, 11:30 p.m. Su
Weaver, Hank. KECA, 12 a.m. 6 p.m. M-F;
7:15 p.m. Su
Welcome Travelers. KFI, 3 p.m. M-F
Welk, Lawrence. KECA, 11:45 p.m. Su;
11 p.m. W-F; 10:30 p.m. Sa
Wendy Warren. KNN, 9 a.m. M-F
Whalen, Monica. KHJ, 10 p.m. Sa
What's My Line? KNN, 6:30 p.m. W
Wheeler, Burrirt. KFI, 4:20 p.m. M-F
When A Girl Marries. KECA, 11:15 a.m. M-F
Whispering Streets. KECA, 10:55 a.m. M-F
White, Joe. KFI, 11:30 p.m. F;
KPOL, 12:30 p.m. M-Sa
Who Knows This? KLAC, 9:30 p.m. Su
Wild Bill Hickok. KHJ, 5:30 p.m. M, W, F
Willson, Meredith. KFI, 9:30 p.m. Sa;
7 p.m. M
Winchell, Walter. KECA, 6 p.m. Su
Wings of Healing. KECA, 4:30 p.m. Su
Woman in My House. KFI, 1:45 p.m. M-F
World Bible Society. KGFI, 8 a.m. M-Sa
World of Books. KFI, 12:15 p.m. Su
World of Opera. KFAC, 3:30 p.m. M-Sa
World We Live In. KFI, 5:30 p.m. M-F
Yocam, Joe. KFVB, 12:45 p.m. M-Sa; 2 p.m. Su
Yocam-Kennedy Jamboree. KFVB, 2 p.m. Su
You and the World. KNN, 11:45 p.m. M-F
You Bet Your Life. KFI, 3 p.m. W
Young America Speaks. KFI, 10 a.m. Sa
Young Dr. Malone. KNN, 10:30 a.m. M-F
Young, Norma. KHJ, 9:30 a.m. M-F
Young Wilder Brown. KFI, 1:30 p.m. M-F

## On the Ball

With Ted Hilgenstuhler

### Meet Mr. Larkin

One of the great sport stories of 1952 was the dramatic comeback of Keeny Teran. I'm sure all of you remember the details.



You read about it in the daily papers, particularly THE MIRROR, which ran an exclusive story on how "The Kid" licked the dope habit. You saw on Channel 13 how he got off the canvas to defeat Tommy Umeda in a thrilling ten-round bout.

But how many people remember the reporter who was primarily responsible for the comeback? His name was Lou Larkin.

Ever since the story broke, I've been planning to meet Mr. Larkin because I felt our readers should know more about him. It was a unique experience—a reporter interviewing a reporter—but this past Friday I finally got around to it.

Since I am still a "rookie" in this racket, I soon discovered that although Lou has been in Southern California only since the end of World War II, he himself is a "vet" in the TV-radio world.

To begin with, the thirty-four-year-old reporter's very first job in L.A. came about when he walked into the office of a press agent, one Mr. Jack Daly. Today, Jack is the circulation manager of TV-RADIO LIFE who has been greatly responsible for the magazine's phenomenal growth during the past year and a half.

After "breaking in" with "Jackson" (and Professor Daly has a "master's degree" in the art of angles, gimmicks, and publicity know-how), Larkin worked for THE HOLLYWOOD REPORTER for two years. In October, 1948, he became the first TV-radio editor of THE MIRROR.

In August, 1950, he attended UCLA for a semester and then returned to THE MIRROR as a "general assignment reporter." He's been doing the same ever since.

Lou's life wasn't exactly dull before coming West, either. Born and reared in New Haven, Connecticut, he broke into the newspaper business as a copy boy for THE NEW HAVEN REGISTER at the age of seventeen. Two years later young Lou got itchy britches and knocked around the country getting odd jobs.

For example: a used-car dealer in Norfolk, Virginia, paid him five bucks (a young fortune in the depressive thirties) for thinking of a slogan for his lot. It read: "Used Cars With a Future!" He earned another

Page Thirty-four



## Wrestling

### Is My Business

By Jules Strongbow

Two weeks ago we talked about wrestlers blossoming out into popular after-dinner speakers, but that was only a small part of the story of the demand on my colleagues who have developed not only their biceps but also their wits.

Most current example is Lord James Blears, British Empire champion, war hero and now citizen of the United States. His Lordship appears on the Groucho Marx show "You Bet Your Life" on the radio version, January 7, and on the television program, January 8. Not only does the popular English athlete do well on his bit but he walks off with the jackpot of around \$2500.

I have mentioned several times in this column that Lord Blears is a witty, interesting conversationalist, and

quick fin from a haberdasher for the slogan: "Men Swear By Our Men's Wear."

Broke but happy, Lou finally got around to marrying his high-school sweetheart, Shirley. Still broke, but still happy, they settled first in New Rochelle, New York (where Lou wrapped packages for a department store), and then moved to White Plains, New York (where Lou pounded copy for THE WHITE PLAINS DISPATCH).

As with millions of other Americans, the war loused up Lou from 1942 to 1946. He served with the "Americal Division" in the Pacific, and was later a public-relations officer with the Eighth Army in Japan. He and an AP correspondent were the first ones to uncover the Tokyo Rose myth—there were really four of them—during the early days of the occupation.

Finally the ace MIRROR reporter got the most-welcomed heave-ho from the Army—but not before he tried to regain some of the ninety-two pounds he had lost by taking an eighteen-day recuperation cruise back on a slow-moving transport.

After a few whiffs of an un-mild winter in Worcester, Massachusetts, he and his wife decided to come to sunny California to get the chill out of their bones.

There's lots more I'd like to tell about Lou, especially some of the drama and conflict and even the philosophy behind his Keeny Teran and other feature stories. But I've already used more than my allotted space for this column.

I'll sum it up this way: A good reporter, like a good doctor, must take pride in his work. Lou Larkin, the reporter, has a right to be proud.

this network broadcast will bear me out.

Not too long ago, 'way back in 1952, Referee Mike Ruby, once a matman, walked off with the prize money on the Groucho Marx show too.

Currently appearing in the motion picture "My Wife's Best Friend" is the Kansas sunflower, Wild Red Berry, who has a part tailor-made for him as a misogynist. Red's prairie-plain mug is unmistakable.

Wasn't it good to see him last Monday at Hollywood Legion Stadium and on KTTV? If anything, his vocabulary has increased, and he left a plain old Oklahoma boy like me on the far turn with his 16-cylinder words—but he is the same old Red—and he is looking forward to coming here to stay the first of February.

More wrestlers now working in the motion pictures are Chester Hayes, Vic Holbrook, Hans Schnabel and Tom Renetau, who have been in the cameras at Universal for the past six weeks on a picture called, I believe, "The Thief of Bagdad."

Dr. Barney Kosnick, one of the fellows who paid his tuition through the university and medical school by wrestling, has signed up to do a series with Michael Phillips Productions. Dr. Kosnick has been a thespian for years and even managed an opera company. I am planning to do an article soon on the doctors who have become doctors by wrestling. There are a number of them who earned their way through medical school and who continue to climb into the squared circle for the fun and exercise.

I want to thank the thousands of fans who turned out at the Hollywood Legion Stadium last Monday night. Any of you who missed it, either in person, or via your television screens, missed a real treat. All of KTTV's top stars were on hand and it was a thrill to meet them and have a part in the program. Included were: Jackson Wheeler, whose late show we usually catch after returning from the arenas; Ed Reimers, with whom I hope to cook an arni plaff on his Cinema Chef program soon; Tito Guizar, Dude Martin, Sheriff John (the boys never miss him), the interesting newscaster George Putnam, Eddie Dean, and many other top-notch favorites.

It was a gala night, and it is a real pleasure to become associated with the friendly staff at KTTV.

Jimmy Weldon proves:

# It Takes Brains To Be A Three-Year-Old!

By Ted Hilgenstuhler

**I**F YOU went up to a man and said: "You act like a three-year-old kid," he would be very much insulted. But not Jimmy Weldon. When "Uncle" Jimmy has little "Webster Webfoot" in his arms, and when he's thinking of ideas for his KLAC-TV show, that's exactly what he has to do.

Exhaustive studies in the care of children indicate that it takes great maturity and understanding to learn the whims and ways of a three-year-old child. And when you talk to twenty-seven-year-old Jimmy Weldon, you soon realize that this man has trained for many years to become the TV success he now is.

Originally from Texas, the curly-haired KLAC-TV star knocked around for many years on radio and TV in the Southwest. During World War II, he was a combat engineer with Patton's Third Army in Europe.

Honorably discharged in England, he studied for several years at the Royal Academy of Dramatic Arts, made several pictures, and finally returned to the States—accompanying a pretty English ballerina named Muriel Doreen Jones.

Before he got married, Jimmy wanted to make sure his wife-to-be liked his native land. She did. They were married September 26, 1947.

#### Birth of "Webster"

One day in 1949, while spinning records for a local station in Chickasha, Oklahoma, Jimmy ad-libbed several lines imitating a duck. That was the birth of "Webster Webfoot."

After a successful TV show in Texas with "Webster," and with the aid of such people as Jimmy Wakely and Don Forbes, Jimmy came to Hollywood this past summer and presented his ideas to KLAC-TV and the May Company. The official signing of a contract was just as easy as shooting ducks in a pond. (Please excuse the metaphor, "Webster.")

When you see "Webster Webfoot" just once, you can readily understand why it didn't take Jimmy very long to land a show and a sponsor. Seeing and hearing the cute, sharp-

witted duck, you just have to smile. The program has been described as "the show everybody watches with a smile on his face."

Although the KLAC-TV presentation is a comedy show for kids, "Uncle" Jimmy becomes very serious and straight-faced when he talks about the aims and purposes of his unique creation.

#### "Uncle" Jimmy Explains

"Children are alike the world over," Jimmy explains. "But you've got to always remember that they are children."

"There are too many shows on TV which scare rather than entertain children. I don't want to scare anybody. I want to make people laugh—both grown-ups and the kiddies."

As a consequence of his "crusade" for better children's shows, Weldon stresses two main things: safety and courtesy.

Maybe it's just Jimmy's inherent Southern hospitality, but in person he is undoubtedly one of the most courteous, sincere, and conscientious persons to appear on the Hollywood TV scene for quite some time.

Occasionally little "Webster" gives "Uncle" Jimmy a few anxious moments. But after all, you can't expect a three-year-old to be perfect. Ask any parent.

#### VITAL STATISTICS ON "WEBSTER WEBFOOT"

**Date of Birth:** February 31.

**Age:** "Webster" was three years old when he was born, and always will be three years old.

**Height:** 21½ inches.

**Eyes:** Black, with white pupils.

**Hat:** Wears size seven.

**Hair:** White feathers.

**Hobbies:** Baseball and girls. ("I love 'em all," says "Webster.")

**Favorite Food:** Vegetables, milk, and in general all the food a three-year-old child should eat.

**Pet Peeve:** Hates to see "duck" on a restaurant menu.



↑ **"WEBSTER WEBFOOT"** and "Uncle" Jimmy Weldon have been a tremendous success with both children and grown-ups ever since their TV debut on KLAC-TV.

↓ **"WEBSTER" MAY BE** only three years old, but he has no difficulty recognizing a gorgeous gal, such as Nancy Vitale, when he sees one. (KLAC-TV-Rhoads photo.)





▲ **LEI ALOHA, BORN** in a small village near the crater of Hale-  
 saumau volcano in the Hawaiian Islands,  
 is far-famed for her exquisite hands  
 and lithe, swaying body. She is one of  
 the two native girls doing hula honors  
 on Harry's weekly show.



**SONNY  
 KAMAHELE**  
 Guitar, several years  
 with the band . . .



**LEN  
 INGOLDSBY**  
 Sax, thirteen years with  
 Harry . . .



**MAC  
 MCGRAW**  
 Violin. Two years with  
 band . . .



**CARL  
 HOLTING**  
 Sax, twelve years a  
 member . . .



**SAM  
 KOKI**  
 Sax, also NaPu'a's hus-  
 band . . .

## How "Royal" Are The Hawaiians?

▼ **HILO HATTIE IS AN** associate of  
 Harry's of over fifteen years  
 standing. A native Hawaiian, Hilo Hattie  
 entertains viewers with her own special  
 brand of warm humor. With her is  
 artist-arranger Eddie Bush, long lauded  
 for his renditions of ancient Hawaiian  
 melodies. (CBS-Davis photo.)



▼ **NO REAL HAWAIIAN SHOW**  
 would be complete without a  
 male hula dancer. Prince Kawohi,  
 billed as "the leading male hula  
 dancer in America today," is actually  
 a member of Hawaiian royalty. His  
 father was half-brother of Prince  
 Kihio. (Autrey photo.)



**HARRY OWENS**

**O**NE OF the outstanding  
 links between the American  
 public and native Hawaiian  
 music is a gentleman from  
 O'Neil, Nebraska.

The near-sandhills refu-  
 gee and his musicians and hula  
 dancers, whom you see weekly on  
 KNXT's Harry Owens Show, have  
 been recognized for over ten years  
 as the tops in native music. All a  
 listener has to do is hear "Lovely  
 Hula Hands" or any one of a dozen  
 other Island tunes and he immedi-  
 ately thinks of Harry Owens's Royal Ha-  
 waiian orchestra.

Yet the man who wrote "Sweet Lei-  
 lani," "The Hawaiian War Chant,"  
 "Lei Aloha" and half a dozen other  
 tunes you hear on TV weekly started  
 out as a trumpet-tootin' pop band  
 leader on the 1930 starvation circuit.

The first notes he bleated on a  
 horn were not on a moonlit beach,  
 surrounded by guitar plucking na-



**FRANK SABATELLA**

Piano, met Harry in the Islands ten years ago . . .



**CARL ALLEN**

Also works in the picture studios. Ten years.



**MAX DAY**

Trumpet. Perfect pitch, owns a piano-tuning shop also . . .



**OLE OLSON**

A junior member of a few years, plays sax . . .



**TOM ROMERSU**

Drummer, is heard on radio bands a lot . . .



**EDDIE BUSH**

Steel-guitar expert, is an old, old band member.

*The Crew's Bespectacled Leader Readily Admits Becoming an "Islander" Doesn't Require Being Born on Hawaiian Shores*

tives and lovely, dusky misses doing a sinuous turn. His early days were marked by crowded busses, dreary hotels, hash-house food and white-faced fellow musicians who had it tough getting cakes and coffee.

Yet it was Hawaiian music which got Harry his start. Closing a job one night, Harry and the band he was with cracked out a couple of Hawaiian numbers on the final "set." A total stranger offered Harry a job on the spot . . . a job in Hawaii.

He went, organized a band on the Islands, played for the guests of the Royal Hawaiian Hotel, and swelled a four-month contract into nine years.

**Royalty Made—Not Born**

When Pearl Harbor was bombed, Harry returned to the United States and started successfully familiarizing people here with his band's brand of exciting, captivating native music.

Even if the glasses-wearing Mr. Owens weren't first to admit that he is Hawaiian only where his heart is concerned, the most casual observer of the band can see that some of the fellows in it are about as native as Ole Olsen. As a matter of fact, one of Harry's bandmen is named Ole Olsen. On the other hand, Prince Kawohi is as Hawaiian and as "royal" as you can get, and employs his title honestly.

It is in spirit that the "Royal Hawaiians" are the real McCoy. Most of the band have been with Harry for years. All of them love the music, the lore and the sight of the Islands, and beat it for Honolulu every time

a pause occurs between jobs of presenting Hawaiian music to the American public.

The group have always entertained in the best native tradition, and what they put on for televisioners is a real Hawaiian show.

One aspect of Owens's career that must be included in any mention of the band and its music is the fact that approximately seventy-five per cent of all Hawaiian music played in the United States today comes from the Owens musical library.

**Keeps the Flavor**

Almost yearly Harry pays a visit to his beloved adopted land and digs out old, almost forgotten Hawaiian folk melodies to dress up with arrangements geared to the tastes of mainlanders and islanders alike.

He also imports new talent for his show and his band. It is probably lucky that TV at last came to Hawaii December 1, 1952, when the Honolulu station opened. If a kinescope of the Harry Owens Show is sent over the water, the people of the Islands can enjoy some weekly authentic Hawaiian music and dancing.

Check our accompanying pictures of the "Royal Hawaiians" and see if you can tell which of the aggregation of entertainers was actually Island-born.

(If you pick Eddie Bush, you are wrong. Eddie, long lauded for his renditions of ancient Island melodies, and a real Hawaiian, was born on the not-so-tropical shore of Lake Michigan!)



**PETITE, LOVELY MOANA** has been "grass-skirting" with the Royal Hawaiians since 1949. Her slithering dance numbers depict rippling Pacific waters as well as sunny Island paradise beaches. Moana, of course, is a true Hawaiian.

**NA PUA, WHICH MEANS "Little Flower"** in the soft language of her native land, often joins Hilo Hattie in stirring up fun in comedy song-and-dance routines on Harry's most complete weekly half-hour of Island entertainment on Channel 2.



**GIL MERSHON**, complete with golden hair and golden throat, is the newest member of the Owens troupe. His tenor voice has been heard on such well-known shows as "Your Hit Parade" and "Sound Off." (CBS-Davis photo.)





*Jane Froman Would Probably Rank High Just On Merits of Her Wonderful Voice. But Her Equipment Includes Another Radiant Quality. Ten Years of Thoughtful Development Built . . .*

# Her Secret Weapon

↑ **TODAY THE LOVELY** singing star is able to dance and entertain as ably as though she had never been confined to a hospital bed as the result of a horrifying plane accident. She learned a lot while recuperating, Jane feels.



↑ **REPRESENTATIVES** of all branches of the Armed Forces line up to pose with one of their very favorite entertainers. Jane says the boys are "a real great audience . . . or a rough one. Very rough." But she prefers them to white-tie crowds.

↓ **PFC. EDDIE FISHER**, fresh back from Korea, joins Jane weekly on "U. S. A. Canteen," a big show khaki-colored in the nature of its songs, dances and especially its audience. The setting of the show is an Armed Forces canteen.



**A**BOUT EVERY decade one of the philosophers of whatever the time may be pens a line or two advising that we pass through this life but once; that good boomerangs; that good deeds bounce home; or reflecting the thought that if we give the other guy not only a fair shake, but a courteous one, that's what we'll get in return.

The readers of that time for the most part skip it entirely, yawn and read, or read and discard, spreading their brand of cheer by carpingly victimizing the next in echelon at the office. Next reading down.

## The Heeders

About the only people who heed an admonition on life's shortness—and what they can make of that brief span—are the people who have almost had their own life snuffed out, as did Jane Froman. Remember when the plane she was aboard crashed into the sea and Jane clung to life and hope in freezing water for fourteen hours? With an injured spine?

There would be no reason to assume that Miss Froman wasn't a Class A sweetness-and-light girl ever before her accident if her own words, in a recent article, hadn't exposed her as pretty much like everyone else . . . to a degree selfish, impatient, forgetful, just like all of us.

Today her cultured larynx is augmented by a selflessness, an irresistible personality, an incredible vitality and a warmth that comes out like a human radar beam.

She has developed a wonderful weapon. It is a genuine affection for people, all people. Men and women in our Armed Forces, cab drivers, doormen, waiters, elevator operators, bank presidents and network brass.

## Tough Audience

This vital girl who suffered so in bringing good cheer in large doses to people she likes. This is specially true on her new CBS-TV show, "U.S.A. Canteen." It is no coincidence that Jane is a favorite entertainer of the boys and girls in uniform.

"Boys in the Armed Forces," she says sagely, "can be a swell audi-

ence. And they can be rough. Real rough.

"They won't stand for the phony or the inept entertainer. And if you play down to them you're a dead pigeon. Do an honest job, the same one you would do for a white-tie crowd, and you're home free. They'll love you."

## Never Forgets

The weapon of honest good fellowship which Jane developed in the process of living a lot and enjoying everyone has as part of it a fantastic memory. She makes people so important to her that she doesn't forget them.

One of her favorite stories is about a GI she met overseas during World War II. The boys, she says, insisted on giving her trinkets after each performance. No Hope diamonds, just simple little gifts to show their appreciation. One GI after a performance rushed up and fumbled at an inexpensive ring. It was too large, much too large, so the boy wrapped it with a ragged string.

## The Test

Years later, in New York City, Jane was in a cab when the driver turned around and looked at her. Plaintively he asked . . .

"Do you remember me . . . during the war . . . in Germany . . .?"

Jane had occupied a good many recuperative hours remembering occasions and faces and learning to value them. Her response was without hesitation.

"Of course I do. You were the GI with the ring you had tied up with string. What's more, I've still got it."

Cab drivers are among Jane's most faithful supporters. Rehearsing for "U.S.A. Canteen" recently, she took a cab for the studio, and the cabby refused to accept the fare. "You have given us so much enjoyment when we were in the service," he mumbled, "I figure you've paid many times over for the ride."

Jane, who would make a terrific public-relations expert, didn't affront him by refusal. "Okay. How about me sending you some autographed pictures for your children?"

"Great," the happy cabby enthused. "Make it three. I got three girls."

# The Beauty And Her Bow



▲ **BEAUTIFUL** and talented Ginger Smock is the featured jazz violinist of KTLA's "Dixie Showboat."

**G**LEVISION VIEWERS are well acquainted by now with the marvelous violin talents of Ginger Smock, who appears regularly on "Dixie Showboat."

Like many other artists, the KTLA star trained a lifetime to achieve her present skill. Although born in Chicago, she came to Los Angeles at an early age, attended Jefferson High School, Los Angeles City College, and finally the Zoellner Conservatory of Music.

But in Ginger's own words: "I found out at an early age that I wouldn't get very far if I tried to compete with Heifetz." Consequently, she concentrated on popular and jazz music, and switched, figuratively speaking, "from the violin to the fiddle."

#### Two Phone Calls

Two unexpected phone calls have provided the two big breaks for the former captain of the women's basketball team at L.A. City College. The first was in 1943, when an agent who had never heard her play wanted her to appear at a local night club. That was actually the beginning of her career as a "jazz violinist."

The second call occurred when she was asked to guest on "Dixie Showboat." An immediate hit, she ap-

peared several more times, and was finally signed to a permanent contract in January, 1952.

Since TV-Radio Life is the first publication to interview Ginger, here are some personal facts gathered from the glamorous gal: She's single and lives with her aunt and uncle in southeast Los Angeles. Although she's stuck strictly to fiddling on TV, she also sings, plays the organ and piano, and dances.

#### More Personal Data

**Hobbies:** making earrings out of beads and sequins. She also likes music and men. **Additional hobbies:** "There's more?" replied Ginger, good-naturedly.

She thinks Fritz Kreisler is tops in the classical field, for violinists, with Joe Venuti taking honors for the jazz field.

The violin which Ginger uses was made in Czechoslovakia and is 103 years old.

Besides her various night-club appearances, she plays each Friday for the patients at the Sawtelle hospital for veterans, and at church every Sunday morning.

Remarks Ginger, quite bluntly: "I'm not saying it to polish apples, but I love my work on 'Dixie,' and I especially like each and every person who has anything at all to do with the show."

## Turntable Tintypes

No. 10 of a Series

### Alex Cooper

By CLEGG HOYT

We all know that a goldfish has no privacy, but how does a goldfish feel about it? Alex Cooper, leading Los Angeles disc jockey, can supply the answer. His show emanates nightly from a sidewalk window at the busy intersection of Sunset and Vine in Hollywood. At midnight Sunset and Vine takes on the appearance of a boiler factory that has suddenly hired five thousand extra help.

All night long all sorts of characters file by the window. One fellow in particular "had one too many." He stopped in front of the window, raised a mythical baton and for two hours conducted his own symphony. This didn't bother Cooper at all except for the fact that

not once did the fellow have the right beat.

Another time a frustrated ballet dancer appeared. She proceeded to execute several ballet numbers. "Execute" is putting it mildly. Night after night when Alex would come to work, she'd be waiting for him and beg him to be her manager and publicity agent. Cooper would always manage to think of a polite excuse.

Alex first started his career as a disc jockey in a small town in California. The owner of the local "cut-rate" drug store was instrumental in getting Cooper his first job. He was also Alex's first account. Everything went fine until he referred to the cut-rate drug store as the "Cut-Throat" drug store. The next morning found Alex filling in an application at Lockheed. Fates intervened



Alex Cooper

and the station decided to give him another chance. He stayed there quite a while, and his familiar "Good evening, this is Alex 'Pick up a couple of bucks' Cooper" became practically a household phrase.

When the street audience reaches large proportions, Alex goes into extracurricular antics. As a record nears its end, he starts searching madly through the papers on his desk, a look of great consternation appears on his face, he jumps up quickly, knocking his chair over, and rushes to the files tossing papers in the air. The onlookers sense something of great importance is going on. They crowd closer to the window, peering intently. Suddenly Alex stoops down, picks up a piece of paper, and a look of great relief appears. Then, just as the record ends, he makes a leap for the microphone, holds the paper in front of him and says, "The time is now two-thirty."

After he is finished interviewing the various celebrities, for want of someone to talk to he interviews an old character named "Sourdough." Said "Sourdough" is about eighty years old and has a dry caustic wit. Alex asks him all sorts of questions and "Sourdough" can be depended upon to answer with rapier wit. Very few people know that "Sourdough" is also Alex Cooper.

When six a.m. finally rolls around, Alex locks the door behind him, climbs into his Jaguar and goes home to his beloved Dolores, a Siamese cat. He showers, has breakfast and reads the morning papers. Does Alex have any hobbies? Yes, collecting sponsors.



▲ **LINDSEY NELSON** is the gent who supervised from the field the NCAA telecasts over NBC-TV.

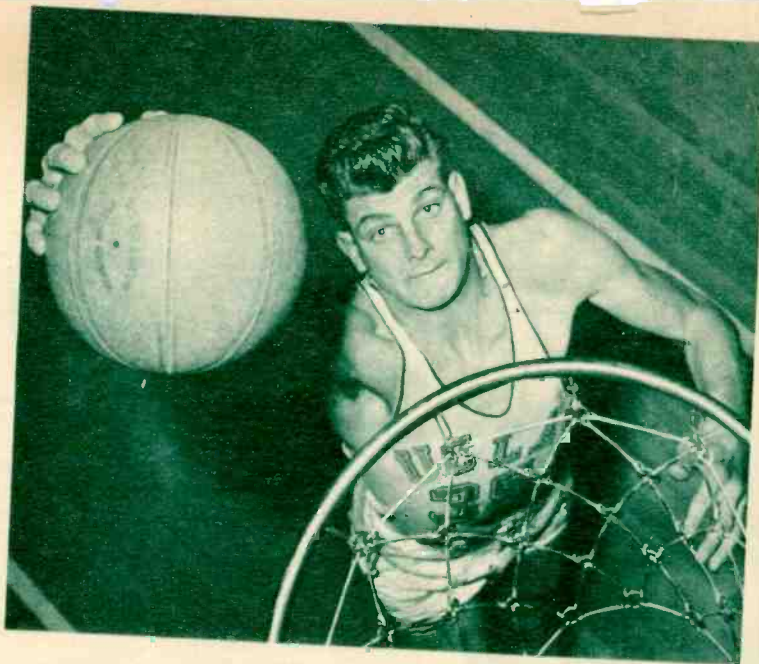

▲ **MIGHTY MIKE HIBLER OF UCLA** is one of the pivotal stars upon whom the Bruins are banking to cop another basketball championship. Mike is six feet seven inches tall, 195 pounds, nineteen years old, and is only a sophomore from North Hollywood, California. (UCLA photo.)

# Around the Sporting Circle

with Jules StrongBow

▼ **JUST TO KEEP THE RECORD** straight, Hombre Montana is the one pictured in the foreground. Wouldn't these two make a great tag team?



▼ **THE POPULAR** Enrique Torres has returned to the local area after performing successfully in the San Francisco arenas.



▼ **ALTHOUGH COACH** Stuart Holcombi's Purdue Boilermakers tied for first place, the Big Ten voted to send Wisconsin to the Rose Bowl. (NBC photo.)

