

**YOUR  
LOCAL WEEKLY  
GUIDE**

**TV & RADIO LOGS—DEC. 13-19**

pg. 30

# **TV-RADIO LIFE**

**10  
cents**

**Roy Rogers:  
'You Can't  
Fool the Kids'**

Story on Page 3

**Does Groucho  
Get in Your Hair?**

Story on Page 36

**ROBERTA  
LINN:**

**'Why I  
Sing'**





**PINKY LEE AND** Martha Stewart, who moved to the Coast this fall to originate their NBC-TV "Those Two" (Channel 4), get re-acquainted with the Southland by going to the Los Angeles County Fair. (NBC-Bailey photos.)



▲ **AT THE LEFT**, Pinky shows his good right arm that won a cage of canaries for Martha at one of the Fair's midway games of skill. Above, an apprehensive Pinky waits for Martha to blast at a clay pipe.



▲ **A FORLORN PINKY** looks at his trusty old favorite of a checkered hat, long one of his trademarks, while Martha attempts to interest him in a jumbo cap, Fair style. (Pinky stuck by the little hat!)

## Seen on The Video Scene

AS "THOSE TWO" prepare to take their leave after a day at the Los Angeles County Fair exhibits and midway, poor Pinky shows that it is the man who ultimately pays—and also carries!



**Everyone**  
**Appreciates This New Gift Item**  
**With The 1001 Uses**

**MEN!**

**WOMEN!**

**AND YOUNGSTERS,**  
**TOO . . .**

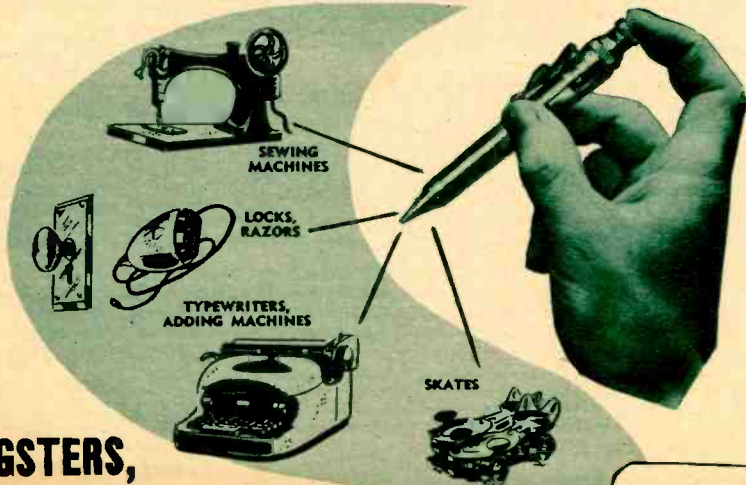

CARRY IN POCKET OR PURSE LIKE A FOUNTAIN PEN  
HAVE OIL ALWAYS READY . . . GUARANTEED NOT TO LEAK

**98¢**

# GET A HANDEE OILER TODAY!

OVER 1/4 MILLION SOLD—ASK YOUR DEALER  
OR ORDER DIRECT. SEND \$1.00 TO: HANDEE OILER.  
LOS ANGELES 64, CALIFORNIA. POSITIVE MONEY BACK GUARANTEE

## TV-RADIO LIFE

(Formerly Radio-Television Life)

Dec. 12, 1952  44 Vol. 26, No. 16

CARL M. BIGSBY, Publisher

Published Weekly at Los Angeles, California.  
Business and Editorial Offices: 6361 Selma  
Ave., Los Angeles 28 (Hollywood Station),  
California. Phone Hillside 9275.

TV-Radio Life was entered as Second Class  
matter September 14, 1948, at Los Angeles,  
under Act of March 3, 1879. Prepaid subscrip-  
tion, \$4.50 year, \$2.50 six months in U.S.A.,  
Foreign \$5.00 year. Single copies on sale at all  
leading Independent Grocers in Southern Cali-  
fornia. Single Copies by mail 15c. Address all  
remittances and correspondence to TV-Radio  
Life. Subscribers please allow two weeks for  
change of address or to start a subscription.

EVELYN A. BIGSBY, Editor

Editorial Department: June Pelgram, Assistant  
Editor; Mildred Ross; Sports and Feature  
Editor, Ted Hilgenstuhler; Art Director, Gerry  
Moore; Log Editor, Bruce Cameron.

Advertising Manager: Walter O. Miles.

Circulation Manager and Sales Promotion: Jack  
Daly.

Office Manager: Natalie Tuider.

All material used by TV-Radio Life is specially  
prepared by its own staff writers, and re-  
printing in whole or in part without pub-  
lisher's permission strictly forbidden. Unsol-  
lited manuscripts can not be accepted or re-  
turned.

December 12, 1952

**H**ERE THEY GO, Pat," shouted Roy Rogers, "let's get 'em!" With that Roy and his comic side-kick, Pat Brady, rose to their feet and broke after five fleeing desperados. Roy ran a short distance, stopped and fired seven fast shots at the fleeing outlaws.

Did you catch the error in the preceding bit of dramatic Western action? Well, if you didn't hundreds of Roy Rogers's fans, all across the country, did. "Heck," a little fan might remark, "anyone knows you can't get SEVEN shots out of a six-gun . . . without reloading, that is."

Just such small technical slips as this set off hundreds of letters by the small fry asking their favorite NBC Western star, Roy Rogers, to get on the ball. And Roy is constantly checking with the writers, directors and technical assistants on both his radio and TV shows to be sure such slips don't occur. In one instance his lovely wife and co-star, Dale Evans, was supposed to tell the difference between a stock pony and a thoroughbred horse by saying, "Roy, look at the markings on that horse's forehead. He sure don't look like a quarter horse to me." Roy immediately suggested a correction.

"That's got to be changed. The only way to tell the difference is by the over-all conformation of the horse. A quarter horse or stock pony is especially trained to run at top speed for a quarter of a mile and also to turn on a dime. He makes a



▲ **THREE FOR ADVENTURE, ROY ROGERS, DALE EVANS** and of course "Trigger." "The King of the Cowboys" exercises extreme care to portray authentically his Western role. He's deluged with protests from his young fans whenever there's a slip-up. (NBC photo.)

## Cowboy on the Defensive

*Roy Rogers's Severest Critics Are His Young Fans. They Are Sticklers for Authenticity*

great cow pony but he can't last at the longer racing distances. He's usually smaller and has a narrower rib span than the more powerful thoroughbred. That'd be the only way you could really tell the difference from a distance."

Now you might well say here, so what? After all, it's only a show. But if you want to keep faith with the youngsters and save yourself a barrage of letters you'd better make sure that what you're doing is right. And Roy and his entire production crews do just that. But sometimes slips do occur. Take for instance a letter from a little nine-year-old from Waco, Texas.

"I live on a ranch and I watch your show all of the time. How come when the stage comes running into town after a long ride, the horses don't ever sweat? I know horses

sweat if you run 'em hard. . . ." Well?

But for the most part, the slips are caught before they happen. Roy pays attention to even the most minute detail. And not only does Roy have to be sure of the content of his radio and TV shows, but he must actually portray his part in everyday life to the hilt. During a recent party which Roy attended in Hollywood, he came without his guns strapped to his side. Immediately a small fry approached and tapped him on the hip:

"How come you're not wearing your guns?"

Roy countered with, "Well, this is a friendly gathering and I didn't think I'd have to shoot anybody. Besides, you got on your cowboy hat but where are your guns?"

The little shaver, not more than eight, came back with, "Well, I

didn't figure on shooting anybody either."

Some youngsters have become almost technical experts where Western films are concerned, and Roy respects their judgment. Whenever his attention is called to any detail, however small, it becomes a thing to watch for in the future. However, there are some things which cannot be corrected, for propriety's sake, if nothing else. This was brought home when a bunch of eight- and nine-year-olds came as a group to lodge a complaint to the daughter of the show's producer, Jack Lacy.

"Look! Every week we watch your dad's Roy Rogers show. Now how come, when they spend a whole day in Mineral City with hundreds of horses going around the streets all the time, there's no horse manure? Don't they feed those horses?"

# They Put Their Eggs in Other Baskets



Al Pearce



Lawrence Welk



Ben Alexander



Walter O'Keefe

## Some of Your Favorite TV and Radio Stars Have Commercial Enterprises That Pay Off

**I**F YOU GLANCE through the roster of TV and radio personalities, you're apt to find scores of them with business investments that pay off. The extensive Bing Crosby enterprises, which we hope to describe at

a later date, are a story in themselves. However, here we have picked at random five personalities who have invested their "mike" earnings in various enterprises. Whether it's intentional or purely co-incidental we can not say, but usually these investments are not in any way related to the entertainment business.

### Lawrence Welk, KTLA Star

Before Lawrence Welk settled down to become a TV star, he braved one-night stands and suffered gastronomic insults by the food he found along our highways. Duncan Hines would have run a mile from some of the eating establishments Welk and other touring bands have had to stomach.

Deciding that he and his confreres in the music world deserved something better than highly seasoned hash and rank coffee, he opened the Lawrence Welk Diner in Mason City, Iowa, at the intersection of U. S. Highways 65 and 18.

The specialty of the house is the Squeezeburger, served on a rhythm roll (accordion-shaped) with piccolo pickles, fiddlestrig fries and vibrant vegetables. The glorified hamburger became a Squeezeburger when Welk concocted a special seasoning for the ground beef. A meat packing firm in Chicago prepares and freezes the meat, then ships it to Welk's restaurant. His Mason City site is full of souvenirs and novelty items, emphasizing his champagne glass and accordion trademarks. Even the exterior of the diner is designed like an accordion.

Twenty-one eateries throughout the Midwest and East have franchises to serve Welk's specialties.

### Al Pearce, CBS-TV Star

Al Pearce is in the prune business—not ordinary prunes, mind you, but

fancy prunes that are pitted and processed by a special method worked out by Al.

Al got into the business when he retired from radio about nine years ago and settled down on a ranch and plum orchard at Marysville, California. He began processing and pitting some of his own plums, and found such a ready acceptance that he bought up the output of neighboring ranchers.

Now Al has his own plant at Sunnyvale and is opening one in Glendale. He doesn't grow 'em any more, but buys the best Double Grade A plums he can find. As for sales, he can't turn out enough product to meet the demand, but hopes to increase production next year.

Although he has a manager, he is most active in the business, ranging from buying of plums to continued experimentation with pitting machines and new processing, selection of material for packing and wrapping, and sales to wholesalers and retailers.

"Anybody," says he, "who talks to me about retiring again is talking to the wrong man."

(Please Turn to Page 34)

**LAWRENCE WELK'S DINER** in Mason City, Iowa, where the squeezeburger served on a rhythm roll with accordion fries is the house specialty.



## SEE THE ROSE PARADE IN COLOR

Since we first started advertising in this magazine, thousands of people have purchased Great Western's TV-Color Filter. Many of those people have re-ordered and sent this filter to friends and relatives. To those of you who have not purchased a filter, this is what it is: Made on Eastman Kodapak film, this 3-color filter is easily attached to your TV set by means of scotch tape, and can be just as easily removed. This TV color filter gives the ILLUSION of color (green, yellow and blue) and is a temporary answer to the Government's ban on the manufacture of TV color sets. Great Western's TV color filter will do this for you: reduce "snow" and "ghosts"; make the picture clearer, improve "fringe area" reception; eliminate glare and eyestrain. Send check or money order for \$2.00 in an envelope addressed to: Great Western, Dept. R c/o TV-Radio Life, 6361 Selma Ave., Hollywood 28, Calif. We'll put your filter in the mail within 48 hours. Please allow one week for delivery. Specify screen size with order—sizes 8" to 21". Send your order today. Sold on money-back guarantee.

—Advertisement



Ed Lyon



Bob McLaughlin



Alex Cooper



Sam Balter



Peter Potter



Dick Haynes

THESE ARE THE MEN who provide music, sports, and news for KLAC listeners. And below is the story about the M-S-N formula being used successfully by local independent stations.



Gene Norman

*Will This Formula Solve Radio's Problems?*

# Music-Sports-News

By Ted Hilgenstuhler

**N**OT ONLY is it an over-used metaphor, but it is an absurdity to say that "radio is dead." Five minutes in the typical American home, or in the average American automobile, or at your favorite beach or picnic ground, will prove to anyone that radio still is, and always will be, a powerful factor in the American system of communications.

A recent independent survey by TV-Radio Life, plus many hundreds of individual letters and phone calls, have convinced us that people not only listen to their radios constantly, but they want to know more and more about various radio personalities. Because of this, TV-Radio Life will continue to be just that—a TV and radio magazine.

There are certain irrefutable facts to be considered, however. The impact of TV has not necessarily killed radio; but it has changed radio. Because of TV, radio stations have found and must continue to find new formulas for success.

### The Big Three

The latest trend, as one can tell by tuning to several local outlets, has materialized in a stress upon three main categories: Music, Sports, and News. The thinking on the part of radio program directors seems to be that people not only want to hear

more of these Big Three, but they can enjoy and absorb them just as easily by listening as by watching and listening.

In the local area, independent station KLAC offers an excellent example of how the M-S-N formula has been applied.

First of all, the Fedderson-managed frequency featured and promoted five outstanding disc jockeys: Alex Cooper, Dick Haynes, Peter Potter, Bob McLaughlin, and Gene Norman. Known as the Big Five, they can be heard all day long on KLAC, seven times a week, spinning your favorite tunes and pushing (for a profit) your favorite products.

Sportswise, Director of Sports Sam Balter airs hourly flashes, has three of his own commentary programs, and does an occasional special athletic event. Congenial baritoned Balter, through his many years of Pacific Coast coverage, long ago established himself as one of the most competent, capable, and conscientious sportscasters in the entire country.

News broadcasts, handled by Ed Lyon, Marx Hartman, Hal Goodwin, and Sam Benson, are provided every hour on the hour, and whenever special bulletins are deemed necessary.

The KLAC crew emphasize Music,

Sports, and News. No big names. No big shows. No dramas. No murders. No comedies. What have been the results?

### Poll Proof

The Radio Hooper Ratings for the past few months, as published by C. E. Hooper Inc., show conclusively that KLAC has higher over-all ratings than any other independent station in Southern California. In many cases, it also has higher ratings than the big-budgeted network outlets.

Other local stations, with variations, are employing the same formula.

This Music-Sports-News formula (with, we hope, a greater emphasis on special news events) may or may not be the solution for the successful operation of small, independent stations for many years to come. At any rate, it's being used now—and it's working!

What about the major networks? Will they be content with what they have? Will they, too, have to rely eventually on the M-S-N formula? Or will they have to go out and get new names and new ideas in order to retain their supremacy of the airwaves?

Keep listening. It'll be interesting to hear what happens.

# Close-Ups on KNBH



▲ **A GENTLEMAN FROM IOWA** and a gentleman from Florida battle it out on electric cycles, while the audience at Jack McElroy's daily KNBH funfest cheer them on—and laugh at their antics. (NBC-Holloway photos.)



▲ **EACH DAY JACK** interviews people from different states, allowing each to play up the old home stand. This visitor is undoubtedly telling the audience how much better things are in Texas!



▲ **JACK, WHO SERVED** in World War II as a flying instructor, was much more recently named an Honorary Recruiting Sergeant by the U. S. Army and U. S. Air Force Recruiting Service. (NBC-Bailey photo.)

## You'll See More on Channel 4

▼ **ROBERT CUMMINGS** is established as a bungling, ineffectual real-estate salesman on NBC-TV's "My Hero," seen locally on KNBH. Julie Bishop, as "Miss Marshall," his girlfriend-secretary, urges him ever on.



▼ **IN ONE EPISODE**, the "Hero's" boss is so furious he threatens to feed "Robert S. Beanblossom," boy bungler, to the ants. Cummings's imagination shows him how this is done. Sand burial is the best way.



▼ **JOHN LITEL**, in grass skirt, as "Beanblossom" imagines him in a horrid dream. On the show Litel is the constantly infuriated boss. Cummings has dreams of his wrath often, and with good reason, during the series.



# This Week in TV

## In & Out of Focus (General Comment)

### Around TV Row

... The "Foreign Intrigue" series starring Jerome Thor in exciting battles of wits and fists in foreign countries, which you are now watching, is a brand-new run of film just made and shipped to these shores and KNBH's Channel 4. No reruns. That "Miss Easy Vision" you saw crowned on Gene Norman's interesting KHJ-TV show last week came to America five years ago as a Polish DP. She is now only eighteen, and a perfect 36. ... It was a chance meeting in the Brown Derby which put Mary McAadoo, long known to local viewers, before the cameras for all the General Foods commercials on "Our Miss Brooks." A New York big shot, on the prowl for a personable spieler, saw



Mary McAadoo

the animated Mary yakking it up with friends over a spot of tea and invited her to audition. Results are seen Saturday nights coast-to-coast. ... The rumor is around again about Benny, Jack, that is, next season, blowing radio entirely in favor of oftener TV shows. We'll buy this.

That birth on TV which you didn't see was set up to Tuesday, December 23, Channel 4. (You saw instead the "March of Medicine" on adult illnesses such as heart disease and cancer. ... Colonel Tim McCoy, KNXT's authority on military and Indian lore, comes into his own sports-wise Saturday, December 13, when he will perform the duties of Grand Marshal for the Junior Rose Bowl Game between Bacone Junior College and Hartnell Junior College, Salinas.

### Piggy Bank Parade

This week you will be seeing short films on your TV sets, during which some of our top stars will make a plea for donations. Please don't groan: "What, again!"

This time it will be for funds as a Christmas gift for the Children's Hospital, and it is called the Piggy Bank Parade.

All donors who send in a dollar or more will be sent a piggy bank. All change (and bills) saved in this bank during the year will also be used for next year's Christmas contribution.

The Children's Hospital really needs

your help, desperately. So make it a Merry Christmas for the kids—as well as yourself—by sending your donation to Piggy Bank Parade, Children's Hospital, Los Angeles 51.

### On Our Cover

The excellent and eye-catching photo of Roberta Linn on this week's cover of TV-Radio Life was taken by Bill Hall. It is just one of many fine photos that Bill has taken for our magazine.

## Stop, Listen, Look (Shows You May Like)

### "Mr. and Mrs. North"

Friday, 9:30 p.m.  
CBS-TV, KNXT, Channel 2

Mystery-comedy is the format, Richard Denning and Barbara Britton are the principals, and thereby a star is born. The "star," Barbara Britton, takes the show away from everyone else in the series—a fact we would have bet against at any odds, before seeing it. Miss Britton had always seemed to us a little too sweet to get a red-hot hold on comedy.

"Pam and Jerry North" in the first chapter visited in the country, found a body, skulked about a scary basement, apprehended the murderer, and exchanged much well-written dialogue. And for an old mystery reader to be satisfied with a celluloid it has to be pretty good. Richard Denning plays a handsome "Jerry," and he may in time be given the same shake, scriptwise, that Barbara gets. Till then, it is "Mrs. N." all the way. Francis DeSales plays a perfect "Police Lt. Weigand" to the bungling twosome who will weekly bring home the crooked bacon.—J.P.

# Contents

## FEATURES

- Cowboy on the Defensive...page 2
- They Put Their Eggs in Other Baskets...page 4
- Music, Sports, News...page 5
- Around the Sporting Circle...page 35
- Groucho Doesn't Get in His Hair...page 36
- Nobody's a Saint...page 37
- Why Wakely Warbles...page 38
- "Why I Sing" by Roberta Linn...page 39

## NEWS

- Ear, Eye Inspire...page 29
- Fan Fax...page 33
- Flicker Fare...page 17
- Handy Hints...page 32
- Lifelines...page 20
- On the Ball...page 34
- Pick of the Pix...page 15
- Radio in Review...page 22
- Radio Precasts...page 21
- San Diego Dial Data...page 33
- This Week in TV...page 7
- TV Previews...page 13
- TV Program Finder...page 18
- Wrestling...page 34

## Light-Heavyweight Title Bout



Joey Maxim (left) of Cleveland, popular light-heavyweight champion, defends his title against Archie Moore of St. Louis, Mo., in a 15-round battle to be broadcast exclusively over the CBS Television Network on "Pabst Blue Ribbon Bouts," Wednesday, December 17, at 7:00 P.M. Russ Hodges describes the action in the title go in the St. Louis Arena.



HERE SHE IS! YOUR VERY OWN  
**"CANDY SUGARPINE" DOLL**

**20 INCHES TALL—LIFELIKE—MADE OF DURABLE PLASTIC**

LIMITED SUPPLY—NOT AVAILABLE IN STORES  
 ORDER NOW TO AVOID DISAPPOINTMENT

CANDY DOLL MFG. CO.,  
 6100 West Washington Blvd.  
 Culver City, California

PLEASE SEND ME....."CANDY SUGARPINE" DOLLS.

I ENCLOSE.....CHECK OR MONEY ORDER  
 (No C.O.D. Accepted)

NAME.....

ADDRESS.....

CITY.....

NOTE: ALL ORDERS RECEIVED BY DECEMBER 18  
 WILL BE DELIVERED IN TIME FOR CHRISTMAS.

The head, arms and legs are completely movable. To add to the realism, each doll has glassine, sleeping eyes, with long lashes and beautiful long golden blonde Saran "hair", which is not just sewed to a cloth foundation, but each strand penetrates the scalp and is firmly anchored inside the head of soft, resilient, fleshlike vinyl, which will not crack, peel, or harden with age. This enables the "hair" to be shampooed, combed and curled. Her dress is a beautiful red and white organdy, trimmed with white lace.

Please include 52c State and City taxes (47c outside L.A. area) with your remittance.

PRICE ONLY  
**\$14.95**

**"NANCY AND CANDY"**

Your TV FAVORITES

Now Appearing on "Tex Williams Show" Every Sunday 3:00 to 4:00 p.m.—KNBH, Channel 4



*This Week in TV—Continued*

*Headlines on Parade*

Tuesday, 8:45 p.m.  
KTLA, Channel 5

The new Channel 5 headline game incorporates an at-home game with a review of some of history's most interesting capturing's by film. The fifteen-minute feature ties such events as Mussolini at the height of his power; Senator Kefauver questioning witnesses; Lindbergh's take-off for Paris; Tokyo Rose's capture; San Francisco before her big 1906 quake; the first trip of the ill-fated Hindenburg; and dozens of other top world events on film. Then the viewer at home is quizzed about these events . . . when they happened, the name of the key figure pictured, or about pertinent percentages.

The brief show is not only a fine way to refresh your memory about events with which we should all be familiar, it's a fine way to startle your friends with right answers. Or completely imbecilic wrong guesses.

Our only complaint about the show lies in its brevity.—J.P.

**Second Glances** (Critical Comment)

*Abbott and Costello*

Tuesday, 7:30 p.m.  
KTTV, Channel 11

The station press release types this weekly feature as a "comedy series." An understatement, we feel. The show is nothing but comedy! No special plot, no explanation of the antics that do go on, and no reason to half the hits in the head, breaking chairs, wandering simians and extraneous characters who bob up to play punching bag with Costello. Yet the audience laughter on the sound track almost drowns out the humor (this is humor?) uttered by the principals.

This is the very sort of thing that has queued lines blocks long wherever and whenever the names Abbott and Costello go up on a marquee. The duo's fans, all million upon million of them, should be delirious with joy at the stand-up, fall-down, slap-in-the-mouth stuff we watched with real wonderment for a full half hour.—J.P.

**TV CHANNELS**

- 2—KNXT—1313 No. Vine St. (28). HO. 9-1212.
- 4—KNBH—1500 No. Vine St. (28). HO. 9-6161.
- 5—KTLA—5451 Marathon St. (38). HO. 9-3181.
- 7—KECA-TV—Prospect and Talmadge Ave. (27). NO. 3-3311.
- 8—KFMB-TV—San Diego, Calif. M2114.
- 9—KHJ-TV—1313 No. Vine St. (28). HU. 2-2133.
- 11—KTTV—5746 Sunset Blvd. (28). HU. 2-7111.
- 13—KLAC-TV—1000 No. Cahuenga Blvd. (38). HU. 2-7311.

**DECEMBER 13**

Information Received From Stations  
Subject to Last Minute Change  
M Indicates New Program  
✓ Indicates Microwave  
K Indicates Kinescoped

- 10:00 5 News; Music—30m.
- 10:15 8 Televespers—15m.
- 10:30 5 Giant Movie—One—60m.
- 8 The Christophers—30m.
- 11:00 7 Space Patrol—30m.
- 8 Smilin' Ed McConnell—30m.
- 11:30 5 Smilin' Ed McConnell—30m.
- 7, 8 Junior Rodeo—30m.
- 12:00 4 The Big Picture—30m.  
"Civil Assistance, Korea."
- 5 Giant Movie—Two—60m.
- 7 Sagebrush Theatre—3 hrs.
- 8 KFMB-TV Western Theatre
- 12:30 4 Farms and Gardens—30m.
- 1:00 4 Cinema Carnival—90m.
- 5 Giant Movie—Three—90m.
- 8 KFMB-TV Theatre—60m.
- 2:00 8 Mr. Wizard—30m.

**See Page 17 for Movie Titles**

- 2:30 4 Football Films—60m.  
"Rams vs. Green Bay Packers."
- 5 Giant Movie—Four—75m.
- 8 I Married Joan—30m.
- 3:00 7 Campus Farmers—30m.
- 8 Anywhere USA—30m.
- 3:30 4 American Inventory—30m.
- 7 Beulah—30m.  
Louise Beavers in "Alice and the Actor."
- 8 Reserve—30m.
- 4 Florence Chadwick—15m.
- 5 Giant Movie—Five—75m.
- 3:50 13 Public Serv. Film—10m.
- 4:00 2 U.N. This Week—30m.
- 4 Outdoors with Wangenheim
- 7 Western Theatre—60m.
- 8 The Big Picture—30m.
- 13 Hitching Post—75m.
- 4:25 11 KTTVV News—5m.
- 4:30 2 Learning, '52—30m.  
Topic: Ways in which students are trained for citizenship.
- 4 Laurel & Hardy Comedy—30m.  
"Where to Now?"
- 8 Trouble With Father—30m.
- 11 How Does It Work?—30m.  
Glendale Jr. College with topic—The Atomic Bomb.
- 5:00 2 Tim McCoy Show—30m.
- 4 Hopalong Cassidy—30m.
- 5 Man's Best Friend—Pets—30m.
- 7 Stu Erwin Show—30m.
- 8 All Star Revue—60m.
- 9 In the Public Interest—15m.
- 11 Movie Matinee—60m.
- 5:15 9 Navy Newsreel—15m.
- 13 Saturday Matinee—70m.
- 5:30 2 Saddle Tales—60m.
- 4 Roy Rogers Show—30m.  
"Blind Justice"
- 5 Johnny Mack Brown Movie—
- 7 Your Grab Bag Show—30m.
- 9 Action Theatre—60m.
- 6:00 4 Your Show of Shows—M—90m.  
Sid Caesar and Imogene Coca.
- 7 Western Film—30m.
- 8 Beulah—30m.
- 11 Auction City—60m.
- 6:25 13 Late News—5m.

- 6:30 2 The Big Picture—30m.
- 5 Feature Film—60m.
- 7 Paul Whiteman TV Teen Club  
Highlighted is a production number set in the Santa Claus workshop.
- 8 Jackie Gleason Show—60m.
- 9 Momentos Alegres—30m.
- 13 Who Knows This?—30m.
- 7:00 2 Balance Your Budget—30m.  
Audience-participation with comedy, pathos and human interest. Bert Parks emcees.
- 7 Texas Wrestling—60m.
- 9 Feature Film—75m.
- 11 Red Ryder Feature—60m.
- 13 Short Story—30m.
- 7:30 2 Beat the Clock—30m.
- 4 Hit Parade—30m.  
America's top tunes, featuring Snooky Lanson, Dorothy Collins and June Valli.
- 5 Western Varieties—60m.
- 8 Life with Luigi—30m.
- 13 Hometown Jamboree—60m.
- 8:00 2 Jackie Gleason Show—60m.  
Guests: Grantland Rice with Look's All-American football team; Gail Storm, singer; "Miss America of 1952."
- 4 Anybody Can Play—30m.
- 7 Call the Coach—15m.  
USC's Jess Hill, Red Saunders of UCLA and Hank Weaver in sports discussion.
- 8 Groucho Marx Quiz—30m.
- 11 Feature Film—60m.
- 8:15 7 Hank Weaver—Under the Pepper Trees—15m.
- 9 Major Feature Preview—15m.
- 8:30 4 My Hero—30m.  
Robert Cummings stars in comedy series.
- 5 Spade Cooley—Variety—60m.
- 7 H'wood Legion Bouts—2½ hrs.
- 8 I Love Lucy—30m.
- 9 Basketball Game—2¼ hrs.  
UCLA vs. Washington.
- 10 Life with Elizabeth—30m.  
Betty White, Del Moore in husband-wife team skits.
- 9:00 2 Our Miss Brooks—30m.  
Starring Eve Arden in "The Stolen Aerial"
- 4 Alex Cooper's Club 102—30m.
- 8 Burns and Allen—30m.
- 11 Life Begins at 80—30m.
- 13 Film Playhouse—90m.
- 9:30 2 Hollywood Off Beat—30m.
- 4 All-Star Revue—60m.  
Starring Martha Raye with guest Dorothy Lamour in production number—A Caribbean Cruise.
- 5 Saturday Night Movie—75m.
- 7 Call the Coach—30m.
- 8 Playhouse of Stars—30m.
- 13 Mystery Theatre—60m.
- 10:00 2 It's News to Me—30m.
- 8 Boxing—60m.
- 10:25 13 Late News—5m.
- 10:30 2 Peter Potter—90m.
- 4 Cinema Carnival—75m.
- 11 Saturday Startime—30m.  
Ann Rutherford and Cameron Mitchell star in "The Kirbys."
- 13 Men's Wrestling—30m.
- 10:45 5 Sat. Night Movie—75m.
- 9 Movie Feature—75m.
- 11:00 7 Feature Film—75m.
- 8 Where Was I?—30m.
- 9 Feature Movie—75m.
- 11 Saturday Night Movie—60m.
- 13 Women's Wrestling—30m.
- 11:30 8 Hit Parade—30m.
- 13 Commercial—30m.
- 12:00 9 Commercial—15m.

# SUNDAY TV LOGS

DECEMBER 14

Information Received From Stations  
 Subject to Last Minute Change  
 ✓ Indicates New Program  
 M Indicates Microwave  
 K Indicates Kinescoped

- 8:15 7 Inspirational Hr.—60m.
- 9:15 7 God's Storybook—15m.
- 9:30 7 Inspirational Hr.—60m.
- 10:00 4 Youth Wants to Know—30m.  
 Target: Sen. Estes Kefauver (D.Tenn.)
- 10:30 2 Light of Faith—30m.
- 4 Frontiers of Faith—30m.  
 Speaker: Rev. Charles Templeton, attached to the staff of the Nat'l. Council of the churches of Christ in America
- 7 This Is the Story—30m.  
 The story of a glass of beer that saved a million lives and the tale of a man who used his sharp wit to cut the rope around his neck.
- 10:55 11 KTTV News—5m.
- 11:00 2 The Morning Show—75m.
- 4 Mr. Wizard—30m.  
 Don Herbert investigates life in a drop of water and shows his assistant, Willie, thousands of dancing amoebae.
- 5 In God We Trust—60m.
- 7 Church in the Home—60m.
- 8 Frontiers of Faith—30m.
- 11 Great Churches of the Golden West—60m.  
 Today's Sunday service comes from The Holy Trinity Lutheran Church of Inglewood.
- 13 Public Serv. Film—15m.
- 11:15 9 In the Public Interest—15m.
- 13 Reserve Film—30m.
- 11:30 4 American Forum of Air—30m.  
 Paul Van Zeeland, Belgian Foreign Minister and Sen. Arthur Watkins (R-Utah) with topic: "How Can the U.S. best help the Free World?"
- 9 Film Featurette—30m.
- 11:45 13 Hitching Post—75m.
- 12:00 4 Cinema Carnival—90
- 5 Movie Theatre—60m.
- 7 Western Movie—60m.
- 9 Let's Go to the Movies—75m.
- 11 What One Person Can Do—15m.
- 12:15 2 All Aboard—15m.  
 Starring Skeets Minton.
- 11 Polyzoides, Foreign Editor—
- 12:30 2 Candy Carnival—30m.
- 11 Garden Chats—30m.  
 Topic: Pot culture or Shrubs and Perennial Plants. Plus data on annuals and perennials in the ground that need attention now.
- 1:00 2 Quiz Kids—30m.
- 5 Western Theatre—60m.
- 7 Western Movie—45m.
- 11 Auction Park—30m.  
 Bill Welsh from Culver City Legion Stadium.
- 13 A Home To Live In—30m.
- 1:15 9 Film Theatre—75m.
- 1:30 2, 8 Omnibus—90m.  
 June Lockhart and Alexander Scourby in Maxwell Anderson's "The Great Trial."
- 4 Sunday Service—30m.
- 11 This Is the Life—30m.
- 13 Sunday Matinee—90m.
- 1:45 7 Mirandy's Garden Shop—15m.
- 2:00 4 Get the Facts—30m.
- 5 Twin Movies—75m.
- 7 Super Circus—60m.
- 11 770 on TV—30m.  
 Series on controversial and international problems.
- 2:30 4 Meet the Masters—30m.
- 9 Matinee Movie—90m.

- 11 Crawford Chorus and Orchestra—30m.
- 3:00 2 Cavalcade of Books—30m.  
 Discussion, criticism and consideration of today's books.
- 4 Tex Williams' Show—60m.  
 With Ism Kabbible, Smokey Rogers, Terrea Lea and Marilyn King.
- 7 Youth for Christ—60m.
- 8 I Married Joan—30m.
- 11 Jalopy Derby—2 hrs.
- 13 Sunday Matinee—75m.
- 3:15 5 Twin Movie—90m.
- 3:30 2 See it now—30m.  
 Editor-Narrator Ed Murrow with people and places that make the headlines.
- 4:00 2 Leave It to Larry—30m.
- 4 Kukla, Fran and Ollie—30m.
- 7 Your Sunday Matinee—60m.
- 9 Feature Theatre—90m.
- 13 Sunday Matinee—80m.
- 4:15 2, 8 This Is Show Business—  
 Guests: Comic Larry Storch, singer Johnny Johnston and Kathryn Lee, dancer. Also a slow-motion photograph feature.
- 4 Halls of Science—30m.
- 5 Movie Theatre—45m.
- 5:00 2 Blue Flame Theatre—30m.
- 4 Hallmark Hall of Fame—30m.  
 Sarah Churchill stars in her first appearance of the season in "Joan of Arc," a new format devised by director Albert McCleery.
- 7 Faith for Today—30m.
- 8 Comedy Hour—60m.
- 11 Captain Midnight—30m.  
 "The Painted Stallion," Chapter 5: "The Whistling Arrow."
- 13 Bridal Shower—30m.  
 Emece Dick Rand interviews girls about to be married.
- 5:30 2 Carson's Cellar—30m.
- 4 Zoo Parade—30m.  
 A variety of snakey characters will be seen and their habits defined on a tour of Chicago's Lincoln Park Zoo reptile house.
- 5 Film Featurette—30m.
- 7 Mystery Isle—15m.  
 "Mystery of Easter Island."
- 9 Robin Bruin Show—60m.
- 11 Film Featurette—15m.
- 13 Wrestling Workouts—2 hrs.
- 5:45 7 Tootsie Hippodrome—15m.  
 Spotlighted are Rulon's 8 Educated Dogs.
- 11 Andy Kelly Presents—15m.
- 6:00 2 Fred Waring Show—M—30m.
- 4 Reserve—30m.
- 5 Wild Bill Hickok—30m.
- 7 Mystery Theatre—2 Hrs.  
 Earl Scheib, the auto paint king, brings you 2 hours of mystery films.
- 11 Twenty Questions—30m.  
 Guest: Stuart Erwin.
- 6:30 2 Break The Bank—30m.
- 6:30 4 Roy Rogers Show—30m.  
 "Blind Justice."
- 5 Eastside Kids—60m.
- 11 Down You Go—30m.  
 Quiz show based on a word building game.
- 7:00 2 Meet Millie—30m.  
 Elena Verdugo and Ross Ford.
- 4, 8 Red Skelton Show—30m.  
 Red is surrounded by a harem of beautiful girls in a sultan skit. Also a pool hall scene with "Freddy the Freelander." Guesting are the Step Brothers, dance quartet.
- 11 Bishop Fulton J. Sheen—30m.
- 7:30 2, 8 What's My Line?—M—30m.  
 Moderator John Daly with panellists Arlene Francis, Dorothy Kilgallen, Hal Block and Bennett Cerf.

- 4 Mr. Peepers—30 m.  
 Starring Wally Cox.
- 5 "The Movies"—90m.  
 "Sand-In" with Humphrey Bogart and Joan Blondell, brought to you by Barbara Ann Bread and Star Kist Tuna.
- 11 Sunday Feature Theatre—90m.
- 13 Surprise Feature—90m.
- 8:00 2 Hollywood Guess Stars—30m.
- 4 The Comedy Hour—60m.  
 Starring Abbott and Costello.
- 7 Remember These Things—15m.
- 8 Mr. Peepers—30m.
- 8:15 7 Ghost Towns of West—15m.  
 "Ghost towns of the Colorado River."
- 8:30 2 Red Buttons Show—30m.
- 7 Live Like a Millionaire—30m.
- 9:00 2 Toast of the Town—60m.  
 Ed Sullivan presents part I of "The Goldwyn Story," depicting the producer's life and career. Mr. Goldwyn appears in person.
- 4 Phileo Theatre—60m.  
 Penny Hays, Pat O'Malley and Johnny Johnston star in an original fantasy, "The Gift," the story of a nine-year-old girl who received "the gift" of finding lost objects from her fairy godmother.
- 5 Bandstand Revue—60m.
- 7, 8 Walter Winchell—15m.
- 11 Front Page Detective—30m.  
 Edmund Lowe in "You Kill Me."
- 13 Horace Heidt—30m.
- 9:15 7 Billy Daniels Show—15m.  
 "Honeysuckle Rose," "The Thrill Is Gone," "Sunny Side of the Street" and "There'll Be Some Changes Made."
- 9:30 4 Film—30m.
- 7 Straight From Shoulder—30m.
- 11 Rocky King, Detective—30m.  
 Starring Roscoe Karns in "Recoil."
- 13 Movie of the Week—90m.
- 10:00 2 Bachelor's Haven—30m.
- 4 The Doctor—30m.  
 Warner Anderson stars in "Dog Tag."
- 5 Magazine of the Week—60m.
- 7 Hour of Decision—15m.
- 11 The Plainclothes Man—30m.  
 Ken Lynch and Jack Orrison star in "Code."
- 10:15 7 Feature Film—60m.
- 8 Break the Bank—30m.
- 10:30 2 KNXT News—30m.
- 4 Hollywood Opening Night—  
 A desperate fugitive enters a church amid preparation for Christmas in "Mysterious Ways." Ethel Barrymore stars.
- 11 Sunday Cinema—60m.
- 10:45 8 Rocky King Detective—30m.
- 11:00 2 The Late Show—60m.
- 4 Cinema Carnival—90m.
- 5 Final Edition—15m.
- 13 Late News—5m.
- 11:05 13 Owl Movie—60m.
- 11:15 5 Tele-Vespers—30m.
- 8 Racket Squad—30m.

TV'S TOP PICTURES

**"THE MOVIES"** EVERY

**KTLA** CHANNEL **SUN.**

5 **7:30 PM**

PRESENTED BY

Barbara Ann BREAD and Star-Kist Tuna

*This Week in TV—Continued*

*We Point With Pride*

... To the San Francisco coverage of the Rams-'49ers game KECA-TV carried on Sunday, November 30. The viewer was practically on the field most of the time, and we hope everyone who sat on the seventy-second row the week before (like we did) got a chance to see this second tilt between the old rivals. . . . To Johnny Carson's brand of humor. He parades it Sunday nights on Channel 2 under the title "Carson's Cellar." That appellation put us in mind of a Lugosi series, and we skipped it until a kindly friend insisted upon watching. It's good comedy, and if Carson's clean good looks don't mitigate his comedic appeal, in this day when the Ritz Brothers and Abbott and Costello are big stuff, he should wind up a top TV name.

**Off Lens (Personalities)**

*Kingfish Chosen by Bigwigs  
—Almost*

One thing shared in common by President Truman and General Dwight D. Eisenhower two years ago was an interest in the casting of CBS-TV's "Amos 'n' Andy" series when it was

**SEE MORE ON**

**2 P.M.**  
**BILL STULLA'S  
PARLOR PARTY**

TV Pleasure-Treasure!

**4**

**3 P.M.**  
**MARY McADOO  
AT HOME**

Magic of Homemaking!

**4**

**3:30 P.M.**  
**JACK McELROY  
SHOW**

He's Fat With Fun!

**4**

**4 P.M.**  
**CHEF MILANI  
SHOW**

King of the Kitchen!

**4**

**KNBH**

**4**

**MONDAY-FRIDAY TV 9:30 A.M. TO 5 P.M.**

- |       |    |  |      |                            |   |                   |                      |
|-------|----|--|------|----------------------------|---|-------------------|----------------------|
| 9:00  | 2  | There's One in Every Family—30m.                           | 8    | Double or Nothing—M, W, F. |   |                   |                      |
| 9:30  | 2  | Morning Show—60m.  |      | Garry Moore—Tu, Th.        |   |                   |                      |
| 10:15 | 8  | Film Short—15m.  | 2:00 | 2                          | Arthur Godfrey—M-Th—<br>Wheel of Fortune—F. |                   |                      |
| 10:30 | 2  | California Living—60m.                                     |      | 4                          |   | Parlor Party—60m. |                      |
|       | 4  | Cinema Carnival—90m.                                       |      | 7                          | KECA-TV News—5m.                            |                   |                      |
|       | 8  | Strike It Rich—M, W, F.<br>Film—Tu, Th.                    |      | 9                          | Mama Weiss—55m.                             |                   |                      |
|       | 13 | Women Are Wonderful—<br>2 Star Hostess—Wed. only.          |      | 13                         | H'wood on TV—Cont'd                         |                   |                      |
| 11:00 | 8  | What's Cookin'—30m.  | 2:05 | 7                          | Al Jarvis Movies—55m.                       |                   |                      |
|       | 13 | Mike Roy—Home—90m.   | 2:10 | 13                         | Movie Matinee—90m.                          |                   |                      |
| 11:15 | 7  | Public Serv. Film—20m.                                     | 2:30 | 2                          | Guiding Light—15m.                          |                   |                      |
| 11:30 | 2  | Coffee With Coates—<br>M, W, F; Larry Stevens—<br>Tu, Th.  |      | 5                          | News and Music—25m. F.                      |                   |                      |
|       | 8  | Search For Tomorrow.                                       |      | 11                         | Jackson's Theatre—90m.                      |                   |                      |
| 11:35 | 7  | News; Farm Market.   | 2:45 | 2                          | Movie—75m.                                  |                   |                      |
| 11:45 | 2  | Art Linkletter's House<br>Party—30m.                       | 2:55 | 9                          | Headline Report—5m.                         |                   |                      |
|       | 7  | Noontime Movie—75m.  |      | 3:00                       |   | 4                 | Mary McAdoo—M, W, F. |
|       | 8  | Did Ja Know—15m.   |      | 5                          | Gifts Galore—Tu, Th.                        |                   |                      |
| 12:00 | 4  | The Big Payoff—M-F   |      | 5                          | Film Featurette—F.                          |                   |                      |
|       | 8  | The Big Payoff—30m.  |      | 7                          | Al Jarvis Show—2½ hrs.                      |                   |                      |
| 12:15 | 2  | Garry Moore—30m.   |      | 8                          | Smokey Rogers—2 hrs.                        |                   |                      |
| 12:30 | 4  | Welcome Trav'lers—30m.                                     |      | 9                          | Queen for a Day—30m.                        |                   |                      |
|       | 8  | Newsreel—15m.  |      | 3:30                       |   | 4                 | Jack McElroy Show—   |
|       | 9  | Don Lee News—5m.   |      | 5                          | News and Music—25m.                         |                   |                      |
| 12:35 | 13 | H'wood on TV—5m.   |      | Tricks & Treats—30m.—F.    |   |                   |                      |
|       | 9  | Suspects Wanted—10m.                                       |      | 9                          | Lucky U Ranch—30m.                          |                   |                      |
| 12:45 | 13 | Home Matinee—90m.  |      | 13                         | H'wood on TV—75m.                           |                   |                      |
|       | 2  | Bride and Groom—15m.                                       | 3:55 | 5                          | Police Calls—5m.                            |                   |                      |
|       | 4  | Welcome Trav'lers—Tu<br>only—15m.                          |      | 4:00                       |   | 4                 | Chef Milani—45m.     |
|       | 8  | Guiding Light—15m.   |      | 5                          | Movie Theatre—60m.                          |                   |                      |
|       | 9  | Movie Matinee—75m.   |      | 9                          | Gene Norman Show—                           |                   |                      |
| 12:55 | 11 | KTTV News—5m.  |      | 11                         | Nancy Dixon—15m.                            |                   |                      |
| 1:00  | 2  | Strike It Rich—30m.  |      | M, W, F                    |   |                   |                      |
|       | 4  | Kate Smith Hour—M—<br>7 Mercedes Gaffney's<br>Kitchen—60m. |      | Glamour Session—Tu, Th—    |   |                   |                      |
|       | 8  | TV Classroom—M, W, F;<br>Your Schools Today—<br>Tu, Th.    | 4:15 | 2                          | Search For Tomorrow—                        |                   |                      |
|       | 11 | Cinema Chef—90m.   |      | 11                         | Movie Land Matinee—                         |                   |                      |
| 1:30  | 2  | Double or Nothing—<br>M, W, F.—30m.                        | 4:30 | 2                          | Mike and Buff—30m.                          |                   |                      |
|       |    | Everywhere I Go—Tu, Th.                                    |      | 7                          | Caroline Leonetti—10m.                      |                   |                      |
|       |    |  | 4:45 | 4                          | Gabby Hayes—K—15m.                          |                   |                      |
|       |    |  |      | 13                         | Dr. Ernest C. Wilson—                       |                   |                      |

**N.T.G.'S**

**HOLLYWOOD**

**ROAD  
TO  
FAME**

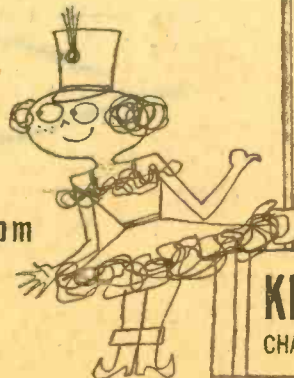

FRIDAY 7 pm

**KNXT 2  
CHANNEL**

# MONDAY *tv* LOGS

See Page 11 for 9:00 A.M. to 5:00 P.M. Daytime Log Listings

Information Received from Stations Subject to Last Minute Change  
 ✓ Indicates New Program  
 M Indicates Microwave  
 K Indicates Kinescoped

- 5:00 2 T. McCoy Wild West—90m.
- 4 Film—15m.
- 5 Playcrafter's Club—25m.  
Craft instruction for children.
- 7 Al Jarvis, Cont'd.—30m.
- 8 Industry on Parade—15m.
- 9 Gene Norman Cont'd.—60m.
- 11 MovieLand Matinee, Cont'd.—30m.
- 13 Webster Webfoot—30m.
- 5:15 4 Jump Jump—15m.
- 8 Welcome Traveler—15m.
- 5:25 5 Program Preview—5m.
- 5:30 4 Howdy Doody—Juvenile—30m.
- 5 Cowboy Thrills—Movie—60m.
- 7 Ladies' Matinee—30m.
- 8 Jack's Magic Shop—15m.
- 11 Cartoon Time—45m.  
Film cartoons and fables told by John Rovick.
- 13 Televenture—60m.
- 5:45 8 Channel 8 Corral—45m.

See Page 17 for Movie Titles

- 6:00 4 Peanut Circus—15m.  
Entertainment for the kiddies with "Nutsy the Clown."
- 7 KECA-TV News—15m.
- 9 Action Theatre—60m.
- 6:15 4 Comedy Klub—40m.
- 7 Jack Owens Show—30m.
- 11 Welsh at the Airport—15m.
- 6:30 2 Doug Edwards—News—15m.
- 5 8 Time for Beany—15m.
- 11 Sport News—Ed Reimers—15m.
- 13 KLAC Telepaper—15m.
- 6:45 2 Perry Como—15m.  
Guest: Jimmy Boyd, singing star.
- 5 Handy Hints—Tips—15m.  
Dorothy and Ken present helpful suggestions for the home.
- 7 Space Patrol—15m.
- 8 Newsreel—15m.
- 11 George Putnam—News—10m.
- 13 Cleve Roberts Report—15m.
- 6:55 4 Elmer Peterson—News—5m.  
Newscaster Peterson with the late world happenings.
- 11 Weather—Gene Bollay—5m.
- 7:00 2 Studio One—60m.  
"The Great Lady."
- 4 Victory at Sea—30m.  
"Midway Is East" tells of the tense battle of Midway with film taken aboard Japanese warships under attack by U. S. naval aircraft.
- 5 Newsreel—15m.
- 7 Cisco Kid—30m.
- 8 Kieran's Kaleidoscope—15m.
- 9 Newspaper of the Air—15m.
- 11 Town Hall Party—Part 1—30m.
- 13 Million Dollar Movie—90m.
- 7:15 5 Film Featurette—15m.
- 8 Yesterday's Newsreel—15m.
- 9 Movie Quick Quiz—15m.
- 7:30 4 Those Two—15m.
- 5 At Ease—30m.

## DECEMBER 15

- 7 Advs. of Kit Carson—30m.  
"Feud in San Felipe."
- 8 People in the News—15m.
- 9 What's Name of Song?—30m.  
Bill Gwinn with song identification contest.
- 11 March of Time—30m.
- 7:45 4 Camel News Caravan—15m.
- 8 Arden Varieties—10m.
- 7:55 8 News—5m.
- 8:00 2 Harry Owens Show—30m.
- 4 Paul Winchell-Jerry Mahoney—30m.  
Featuring the "What's My Name?" quiz and guest. Fran Warren sings.
- 5 Dixie Showboat—Revue—60m.
- 7 You Asked For It—30m.
- 8 Hollywood Guess Stars—30m.
- 9 Pontiac News—15m.  
Ted Meyers reports.
- 11 Town Hall Party—Part 2—30m.
- 8:15 9 King of the Ring—2¼ hrs.
- 8:30 2 Lux Video Theatre—30m.  
Gene Lockhart and Boris Karloff in "Fear."
- 4 Voice of Fixestone—30m.
- 7 Famous Playhouse—30m.  
Onslow Stevens in "The Half Hour."
- 8 Playhouse of Stars—30m.
- 11 Wrestling—2¼ hrs.
- 13 Million Dollar Movie—1¼ hrs.
- 9:00 2 I Love Lucy—30m.  
Starring Lucille Ball and Desi Arnaz.
- 4 Meet the Press—30m.
- 5 Thrill Feature—60m.
- 7 Seminar—30m.  
Discussion on Colonial Experience: "The Bloody Tenant of Persecution."
- 8 Masterpiece Playhouse—90m.
- 9:30 2 Life With Luigi—30m.  
Starring J. Carroll Naish.
- 4 Robert Montgomery Presents—60m.  
Dorothy Gish and Dennis Green star in "Post Road," a comedy thriller about a woman's suspicion in a tourist home on the Boston Post Road.
- 7 ✓ Bill of Rights Day Speech—30m.
- 10:00 2 KNXT 10 O'Clock News—30m.  
Lee Wood, Tom Harmon and Dan Lundberg.
- 5 Teleforum—60m.
- 7 Hank Weaver—News—15m.
- 10:15 7 Jack Rourke's Varieties—30m.
- 13 Million Dollar Movie—90m.
- 10:30 2 Chronoscope—15m.  
Guest: Senator-elect John Sherman Cooper of Kentucky.
- 4 Monday Quarterbacks—20m.
- 8 Studio One—60m.
- 9 Newspaper of the Air—15m.
- 10:45 2 Table at Ciro's—15m.  
Paul Coates with celebrity interview show.
- 7 Moonlight Movietime—60m.
- 9 Star Time—15m.
- 11 Locker Room—15m.  
Wrestling interviews by Bill Welsh.
- 10:50 4 Star Salon—10m.
- 11:00 2 The Late Show—60m.
- 4 Eleventh Hour News—15m.  
Frank Barton reports.
- 5 Final Edition—15m.
- 9 Commercial—30m.
- 11 George Putnam—News—15m.
- 11:15 4 Cinema Carnival—60m.
- 11 Sports Shots—5m.
- 11:20 11 Jackson's Theatre—75m.
- 11:30 8 This Is Your Life—30m.
- 11:45 13 Ed Lyon—News—5m.
- 12:00 8 Newsreel—10m.
- 1:00 11 Jackson's Theatre—90m.

announced that the show was being prepared for TV.

The President suggested to creators Gosden and Correll that they look for an actor in the drama department of Texas State University for Negroes. They looked, but found no one suitable.

General Eisenhower, while playing golf with Gosden one day, suddenly remembered a Negro GI who had been on his staff in Europe, and who might fit the "Kingfish" role. Through Army records the man was located and auditioned, but failed to make the grade.

Of course the man finally chosen after one of show business's greatest manhunts was Tim Moore.

### Expensive Rat Race

One day as a guest-with-a-specialty feature, Jack McElroy had on his KNBH afternooner a young lady with a tiny chin-chilla. Tiny or not, the animals range in price from \$1,000 to \$2,500. Hers was in the \$1,800 class. A little beauty.



Jack McElroy

The wee, furry one was safely locked in his cage, pending an appearance, and Jack escorted the early-arriving guest about the studio, to the Coke machine and on other stages. A behind-scenes tour.

Near camera time the duo returned to Jack's set. From behind stage they heard a terrible banging and clamor. Rushing back, they found a prop man, armed with a broom, swatting at curtains and hopping madly about. "There's a huge rat loose here . . . look out!" was his shouted admonition.

The guest knew immediately what had happened. Her expensive pet, whose resemblance to a rat lies in the fact that it is small, gray and can scoot, had liberated itself and fled, past eyes, toward a corner.

The hunt was stopped, the frightened bit of luxury fur found and comforted, and the show went on.

Only Jack stayed pale beneath his make-up. Insurance was on his mind.

**TV House**  
 calls . . . **\$350**  
 with complete service plan \$15 a yr., 2-yr. basis  
**Hudson 2-3341**  
 Television Industries, 4031 Wilshire  
 Includes Parts  
 All Work Guaranteed

**SEE THE**  
**Rose Parade**  
**In Color**  
 See Page 4

TV Previews

TIME CHANGES

Saturday, December 13—THE BIG PICTURE, (4), 12:00 noon. Widely acclaimed series moves to this new time from former Tuesday and Thursday showings.

Saturday, December 13—HOPALONG CASIDY, (4), 5:30 p.m. Formerly seen one half hour earlier.

Sunday, December 14—THIS IS THE LIFE, (11), 1:30 p.m. The lives of the Fishers, a typical Christian family who solve their problems through faith, were formerly seen at a later hour on Sunday.

Sunday, December 14—HALLMARK HALL OF FAME, (4), 5:00 p.m. Miss Sarah Churchill makes her first appearance of the season in the title role of "Joan of Arc" on the show seen at this new time.

WHAT'S NEW

Friday, December 12—JACKSON'S LATE NEWS, (11), 1:00 p.m. Monday through Friday. A news roundup, with Jack Wheeler rounding it up for presentation.

Saturday, December 13—FLORENCE CHADWICK, (4), 5:00 p.m. The Channel-swimming Florence starts her new series of interview-sports-interest shows on KNBH.

WHO'S GUESTING

Saturday, December 13—ALL-STAR REVUE, (4), 9:30 p.m. Martha Raye is joined by Dorothy Lamour for comedy and song.

Saturday, December 13—PETER POTTER'S JUKE BOX JURY, (2), 10:30 p.m. Jurist Nina Bara, Rod Cameron, Rose Marie, Bill Ballance, Joan Lovejoy and Monty Hale, with Beryl Davis as a "special."

Sunday, December 14—AMERICAN FORUM OF THE AIR, (4), 3:30 p.m. Paul Van Zeeland, Belgian minister for foreign affairs, and Senator Arthur Watkins (R.-Utah), discuss "How can the U.S. best help the free world?"

Sunday, December 14—HOLLYWOOD OPENING NIGHT, (4), 10:30 p.m. Ethel Barrymore stars in a religious drama, "Mysterious Ways."

Monday, December 15—WINCHELL-MA-HONEY SHOW, (4), 8:00 p.m. Neva Jane Langley of Georgia, Miss America of 1952, visits Paul and Jerry.

Monday, December 15—ROBERT MONT.

(Continued on Next Page)

7-Piece Set

SET \$3.00

Glass knife, spiral slicer, wonder juicer, automatic flipper, kitchen tongs, vegetable peeler, french fry cutter.

2 Sets

\$5.00

Order Now for Christmas. Send money or C.O.D., Box 18, TV-RADIO LIFE, 6301 Selma, Hollywood.

SLEEP IN A WIGWAM



The most famous motel in the West. Recommended by AAA & Duncan Hines. 2 people \$5, 4 people \$8. Wigwam Village No. 7, U.S. 66, San Bernardino (West Side).

DECEMBER 16

See Page 11 for 9:00 A.M. to 5:00 P.M. Daytime Log Listings

Information Received From Stations Subject to Last Minute Change

✓ Indicates New Program  
M Indicates Microwave  
K Indicates Kinescoped

- 5:00 2 Tim McCoy-90m.
- 4 Film-15m.
- 5 Playcrafter's Club-30m.
- 7 Al Jarvis, Con'td.-30m.
- 8 Kate Smith-15m.
- 9 Gene Norman Cont'd
- 11 Movieland Matinee, Cont'd-
- 13 Webster Webfoot-30m.
- 5:15 4 Jump Jump-15m.
- 8 Welcome Traveler-15m.
- 5:30 4 Howdy Doody-Juvenile-30m.
- 5 Cowboy Thrills-Movie-60m.
- 7 Ladies' Matinee-30m.
- 8 Jack's Magic Shop-15m.
- 11 Cartoon Time-45m.
- 13 Televenture-60m.
- 5:45 8 Channel 8 Corral-45m.
- 6:00 4 Peanut Circus-15m.
- 7 KECA-TV News-15m.
- 9 Action Theatre-60m.

See Page 17 for Movie Titles

- 6:15 4 Komedey Klub-40m.
- Uncle Archie with entertainment for the kiddies.
- 7 Jack Owens Show-30m.
- 11 Welsh at the Airport-15m.
- 6:30 2 Doug Edwards-News-15m.
- 5 8 Time for Beany-15m.
- 11 Sports News-Ed Reimers-
- 13 KLAC Telepaper-15m.
- 6:45 2 Heaven For Betsy-15m.
- Starring Jack Lemmon and Cynthia Stone.
- 5 Handy Hints-Tips-15m.
- 7 Space Patrol-15m.
- 8 Newsreel-15m.
- 11 George Putnam-News-10m.
- 13 Cleo Roberts' Report-15m.
- 6:55 4 Elmer Peterson-News-5m.
- 11 The Weather-Gene Ballay
- 7:00 2 U. S. A.-Canteen-30m.
- Jane Froman with guests Jackie Gleason, Jack Carter and John Wayne.
- 4 It's a Good Idea-15m.
- 5 Newsreel-15m.
- 7 The Name's the Same-30m.
- Emcee Robert Q. Lewis with guest Garry Moore, comedian.
- 8 Cisco Kid-30m.
- 9 Newspaper of the Air-15m.
- 11 Ramar of the Jungle-
- Adv. series starting Jon Hall.
- 13 Film Playhouse-90m.
- 7:15 4 Short, Short Dramas-15m.
- "I Am Not Alone" is the love story of a young pianist with a disfigured face.
- 5 Roving Camera-Info-15m.
- 5 Speakers Workshop-45m.
- 7:30 2 Danger-30m.
- Title: "Gunman."
- 4 Dinah Shore-15m.
- 5 Movie Theatre-90m.
- 7 Beulah-Comedy-30m.
- "Beulah and the Jalopy."

- 8 People in the News-15m.
- 11 Heart of the City-30m.
- 7:45 4 Camel News Caravan-15m.
- With John Cameron Swayze.
- 8:00 2 The Web-Drama-30m.
- "Backfire"
- 4 Texaco Star Theatre
- Milton Berle hosts Cesar Romero, Don Cornell, Teresa Brewer and Margaret Truman.
- 7 Wrestling-60m.
- 9 Pontiac News-15m.
- 11 Abbott and Costello Comedy-30m.
- 8:15 9 Sports-Bill Brundige-15m.
- 8:30 2 Coleman Corral-30m.
- Starring Jimmy Wakely.
- 9 TV University-30m.
- 11 Reserve-30m.
- 13 Olympic Boxing-2 1/2 hrs.
- 9:00 2 Crime Syndicated-30m.
- Sen. Herbert R. O'Connor narrates "Hi-Jack."
- 4 Fireside Theatre-30m.
- "Honor," a gridiron story.
- 5 Ina Ray Hutton-Revue-60m.
- 7 Reserve-30m.
- 9 Feature Film-90m.
- 11 Sav-On Theatre-2 hrs.
- 9:05 8 Football Highlights-30m.
- 9:30 2 Suspense-30m.
- Lois Wheeler in "The Girl Who Saw Tomorrow."
- 4 Armstrong Circle Theatre-
- "The Fable of Honest Harry" is the story of a small-time carnival huckster with a full heart but empty pockets.
- 7 Film-15m.
- 8 Chevron Theatre-30m.
- 7 Make It Yourself-15m.
- 9:45 2 KNXT 10 O'Clock News-30m.
- 10:00 4 Two for the Money-30m.
- Herb Shriner emcees comedy quiz.
- 5 Movie Theatre-90m.
- 7 Hank Weaver-News-15m.
- 8 Greatest Fights-15m.
- 7 Jack Rourke's Varieties-30m.
- 8 Film Short-15m.
- 10:30 2 Fur Fun-15m.
- 4 Embassy Club-15m.
- 8 Chance of a Lifetime-30m.
- 9 Newspaper of the Air-15m.
- 10:45 2 Table at Ciro's-15m.
- 4 Bob Considine-15m.
- 7 Moonlight Movietime-60m.
- 9 Aristo Blue Time-15m.
- 13 Ed Lyon-News-5m.
- 10:50 13 Owl Movie-60m.
- 11:00 2 The Late Show-60m.
- 4 Eleventh Hour News-15m.
- 8 The Doctor-30m.
- 11 George Putnam-News-15m.
- 11:15 4 Cinema Carnival-60m.
- 11 Sports Shots-5m.
- With Jackson Wheeler.
- 11:20 11 Jackson's Theatre-90m.
- 11:30 5 Final Edition-15m.
- 8 Martin Kane-30m.
- 12:00 8 Newsreel-10m.
- 1:00 11 Jackson's Theatre-90m.

FOOTBALL PROGNOSTICATIONS

Norman Sper, who makes predictions like mad on his "Football This Week" TV show, long ago, before this season's first pigskin went into play, picked Wisconsin and the University of Southern California as Rose Bowl contestants.

# WEDNESDAY TV LOGS

TV-RADIO LIFE

See Page 11 for 9:00 A.M. to 5:00 P.M. Daytime Log Listings

Information Received From Stations Subject to Last Minute Change

- ✓ Indicates New Program
- M Indicates Microwave
- K Indicates Kinescoped

- 5:00 2 Tim McCoy-90m.  
4 Film-15m.  
5 Playcrafter's Club-25m.  
Arts and crafts projects for children  
7 Al Jarvis, Cont'd.-30m.  
8 Kate Smith-15m.  
9 Gene Norman Cont'd  
11 Movieland Matinee, Cont'd-  
13 Webster Webfoot-30m.
- 5:15 4 Jump Jump-15m.  
8 Welcome Traveler-15m.
- 5:25 5 Program Preview-5m.
- 5:30 4 Howdy Doody-Juvenile-30m.  
5 Cowboy Thrills-Movie-60m.  
7 Ladies' Matinee-30m.  
8 Jack's Magic Shop-15m.  
11 Cartoon Time-45m.  
Film cartoons and fables told by John Rovick.  
13 Televenture-60m.
- 5:45 8 Channel 8 Corral-45m.
- 6:00 4 Peanut Circus-15m.  
7 KECA-TV News-15m.

See Page 17 for Movie Titles

- 9 Action Theatre-60m.
- 6:15 4 Komedy Klub-40m.  
7 Jack Owens Show-30m.  
11 Welsh at the Airport-15m.
- 6:30 2 Doug Edwards-News-15m.  
5 8 Time for Beany-15m.  
11 Sport News-Ed Reimers-15m.  
13 KLAC Telepaper-15m.
- 6:45 2 Perry Como-15m.  
5 Handy Hints-Tips-15m.  
7 Space Patrol-15m.  
8 Newsreel-15m.  
11 George Putnam-News-10m.  
13 Clete Roberts' Report-15m.
- 6:55 4 Elmer Peterson-News-5m.  
11 Weather-Gene Bolla-5m.
- 7:00 2 Blue Ribbon Bouts-M-45m.  
Joey Maxim vs. Archie Moore, 15-round heavyweight championship from St. Louis.  
4 Dear Old Maala U.-30m.  
Quiz show that gives the answers before the questions are asked.  
5 Newsreel-15m.  
7 All-American Jubilee-60m.  
8 Range Rider-30m.  
9 Newspaper of the Air-15m.  
11 Premier Theatre-60m.  
13 Invitation Playhouse-30m.  
Kathleen Hughes and Lols Austin in "Mrs. Linnel's Lark"; "No Draw" has Paul Richards and Carl Christian.
- 7:15 5 It's Magic-15m.  
Featuring Dell O'Dell, woman magician.  
9 Movie Quick Quiz-15m.
- 7:30 4 Those Two-15m.  
5 Film Featurette-30m.

DECEMBER 17

- 8 People in the News-15m.  
9 The Big Picture-30m.
- 13 Liberace-30m.  
Popular night club entertainer with his piano artistry.
- 7:45 2 Mel Allen-Sports-15m.  
4 Camel News Caravan-15m.  
With John Cameron Swayze.  
8 Arden Varieties-10m.
- 7:55 8 News-5m.
- 8:00 2 Strike It Rich-30m.  
4 Married Joan-30m.  
Starring Joan Davis.  
5 Frosty Frolics-60m.  
Artistry on ice from the Pasadena Winter Garden, with Manny Strand's orch., and vocals by Roberta Linn.
- 7 The Unexpected-30m.  
"High Adventure."
- 8 Arthur Godfrey-K-60m.  
9 Pontiac News-15m.  
11 Wednesday Night Movie-60m.
- 13 Candid Camera-30m.
- 8:15 9 Sports-Bill Brundige-15m.
- 8:30 2 Man Against Crime-30m.  
"Bartholdi."  
4 Scott Music Hall-30m.  
Patti Page with songs, Frank Fontaine with comedy and Mary Ellen Terry with dances. Production theme: A Mississippi River Steamboat.  
7 The Standard Hour-TV-30m.  
Guests: Soprano Vivian Della Chiesa, Tenor Raymond Manton, Violinist Ruggiero Ricci and dancers Fran and Ronnie Meler.  
9 Photography Is Fun-30m.  
13 TV Family Playhouse-30m.  
"The Old Talbot," Alf Kjellin and Gloria Henry.
- 9:00 2 Arthur Godfrey's Friends-K-60m.  
4 Kraft TV Theater-60m.  
Henry Daniell and Beatrice Straight "The Iron Gate."  
5 Movie Theater-60m.  
7 All-American Game-Film-30m.  
8 Wrestling-90m.  
9 Feature Film-90m.
- 11 Dude Martin's Show-60m.  
A tuneful, laugh-loaded TV-variety show, slanted to each member of the family.
- 13 Film Playhouse-75m.
- 9:30 7 Film-30m.
- 10:00 2 KNXT 10 O'Clock News-30m.  
Lee Wood, Dan Lundberg and Grant Holcomb.  
4 This Is Your Life-30m.  
Ralph Edwards with dramatic recreations of the lives of various people.  
5 City at Night-Info-60m.  
Camera Tour of Interesting Spots in Los Angeles.  
7 Hank Weaver-News-15m.  
11 Amateur Boxing-60m.  
Bill Welsh from the South Gate Arena.
- 10:15 7 Jack Rourke's Varieties-30m.  
13 Ed Lyon-News-5m.
- 10:20 13 Owl Movie-60m.
- 10:30 2 Chronoscope-15m.  
Guest: Bruce K. Brown, Pres. of Pan Am Southern Corp.  
4 Dick Tracy-30m.  
"Tracy and Influence."  
8 Mr. and Mrs. North-30m.

TV Previews-Continued

GOMERY THEATRE, (4), 9:30 p.m. Dorothy Gish stars in "Post Road," one of Broadway's most successful comedy thrillers.

Sunday, December 28-ZOO PARADE, (4), 4:30 p.m. Jim Hurlbut and Sinbad, four-year-old gorilla who thinks Jim is the greatest character he has ever seen, reunite when R. Marlin Perkins takes viewers through the Chicago Lincoln Park monkey house.

## WHAT'S PLAYING

Friday, December 12-CHEVRON THEATRE, (5), 9:00 p.m. Tommy Rettig and Marguerite Chapman are featured in "Alannah," the story of a small and lonely boy who finds happiness in the company of an imaginary friend.

Friday, December 12-SCHLITZ PLAYHOUSE OF STARS, (2), 8:00 p.m. Walter Slezak, John Abbott and Frances Rafferty lift the curtain on "The White Cream Pitcher," a drama of domestic felicity.

Sunday, December 14-PHILCO TV PLAYHOUSE, (4), 6:00 p.m. "The Gift," an original fantasy, stars Penny Hays and Johnny Johnston.

Sunday, December 14-TOAST OF THE TOWN, (2), 9:00 p.m. Danny Kaye in a scene from "Hans Christian Andersen," Eddie Cantor in a scene from "Kid From Spain," and Bob Hope in "The Princess and the Pirate" are the first chapter of Ed Sullivan's The Samuel Goldwyn Story.

Tuesday, December 16-CIRCLE THEATRE, (4), 9:30 p.m. Robert Armstrong in "The Fable of Honest Harry," story of a small-time carnival huckster with a big heart . . . and empty pockets.

Wednesday, December 17-KRAFT TV THEATRE, (4), 9:00 p.m. A distinguished cast including Henry Daniell, Beatrice Straight and Margaret Phillips will be seen in John T. Chapman's original drama, "The Iron Gate."

Citizens National Bank presents  
**Liberace**  
WORLD'S FINEST  
PIANIST-ENTERTAINER  
Wed. 7:30 P.M. KLAC-TV Channel 13



SEARS'

DUDE MARTIN SHOW

with Dude, Hank Penny, Sue Thompson, Dick Stewart and other top variety acts.

Wed. 9-10 P.M. • KTTV Channel 11

- 10:45 9 Newspaper of the Air-15m.  
2 Table at Ciro's-15m.  
Behind the scene interview with  
7 Moonlight Movietime-60m.  
9 Star Time-15m.
- 11:00 2 The Late Show-60m.  
4 Eleventh Hour News-15m.  
5 Final Edition-10m.  
The late news with Gil Martyn.  
8 The Web-30m.  
11 George Putnam-News-15m.
- 11:15 4 Cinema Carnival-60m.  
11 Sports Shots-5m.
- 11:20 11 Jackson's Theatre-75m.
- 11:30 8 Hollywood Opening Night-30m.
- 12:00 5 Film Short-15m.  
8 Newsreel-10m.
- 1:00 11 Jackson's Theatre-90m.

**PICK of the PIX**

by Aubrey Dahl

This week's column starts here . . .  
 "Stand-In." (5) Dec. 14, 7:30. A stand-in is a person resembling a movie star in general physical characteristics, and whose job it is to take the place of the star while the camera angle and lighting set-up are figured out. Playing the title role in this entertaining comedy about the financial difficulties of a major studio is an attractive young lady closely resembling a movie star named Joan Blondell. A fellow who looks quite a bit like Leslie Howard gives a very humorous performance as an efficiency expert, and I'd swear it's Humphrey Bogart who plays the part of a film director. While not the best picture by Hollywood about Hollywood, "Stand-In" does present some rather farical glimpses of the "industry" in action, and provides quite a few laughs in the process.



"They Came to a City." (5) Dec. 16, 7:30. This is a fantasy by the British author J. B. Priestly about some people who are dissatisfied with their various ways of life, and are given a chance at a new existence in a new world. They are gathered together at the entrance to a city which to some of them seems like a Utopia, and to the others like a Hell. The former enter the new city to stay and work, and the latter go back to their conventional, and unhappy, modes of life. Mr. Priestly is implying, among other things, that a Utopia, even if it existed, would be a hard thing to sell the public. It would probably take something like a good audience-participation show to make it go.

"Wings of the Morning." (9) Dec. 13, 7:00. This is all about a great horse named "Wings," a great young horse trainer named Henry Fonda, and a great little girl named Annabella. The action covers a hundred years or so  
 (Continued On Next Page)

See the West on the  
**OPEN ROAD**

WITH

Lynn Rogers and Bill Burrud

7:30 P.M. Thurs. KTTV

SEE "The Main Event"

WRESTLING

10 P.M. EVERY THURSDAY  
 KTLA Channel 5

YOUR TREAT FROM



DECEMBER 18

See Page 11 for 9:00 A.M. to 5:00 P.M. Daytime Log Listings

Information Received From Stations  
 Subject to Last Minute Change

- ✓ Indicates New Program
- M Indicates Microwave
- K Indicates Kinescoped

- 5:00 2 Tim McCoy-90m.
- 4 Film-15m.
- 5 Playcrafter's Club-25m.
- 7 Al Jarvis, Cont'd.-30m.
- 8 Film-15m.
- 9 Gene Norman Cont'd
- 11 MovieLand Matinee, Cont'd-30m.
- 13 Webster Webfoot-30m.
- 5:15 4 Jump Jump-15m.
- 8 Welcome Traveler-15m.
- 5:30 4 Howdy Doody-Juvenile-30m.
- 5 Cowboy Thrills-Movie-60m.
- 7 Ladies' Matinee-30m.
- 8 Jack's Magic Shop-30m.
- 11 Cartoon Time-45m.
- 13 Telementure-60m.
- 5:45 8 Channel 8 Corral-45m.
- 6:00 4 Peanut Circus-15m.

See Page 17 for  
 Movie Titles

- 7 KECA-TV News-15m.
- 9 Action Theatre-60m.
- 6:15 4 Komey Klub-40m.
- 7 Jack Owens Show-30m.
- 11 Welsh at the Airport-15m.
- 6:30 2 Doug Edwards-News-15m.
- 5 8 Time for Beany-15m.
- 11 Sports News-Ed Reimers-15m
- 13 KLAC Telepaper-15m.
- 6:45 2 Heaven For Betsy-15m.
- 5 Handy Hints-Tips-15m.
- 7 Space Patrol-15m.
- 8 Newsreel-15m.
- 11 George Putnam-News-10m.
- 13 Cleo Roberts' Report-15m.
- 6:55 4 Elmer Peterson-News-5m.
- 11 Weather-Gene Bolley-5m.
- 7:00 2 Biff Baker, U.S.A.-30m.
- Alan Hale, Jr., and Randy Stuart in "Counterfeit Plates."
- 4 The Range Rider-30m.
- "Shotgun Stage."
- 5 Newsreel-15m.
- 7 The Ruggles-Comedy-30m.
- 8 Lone Ranger-30m.
- 9 Newspaper of the Air-15m.
- 11 Have a Heart-30m.
- Bill Anson is emcee.
- 13 News Review of Week-15m.
- 7:15 5 Flicker Snickers-15m.
- 9 Movie Quick Quiz-15m.
- 13 S. Ernest Roll, D.A.-15m.
- 7:30 2 I've Got a Secret-30m.
- Panel quiz with Garry Moore.
- 4 Dinah Shore-15m.
- 5 Hollywood Opportunity-60m.
- 7 Lone Ranger-Juvenile-30m.
- "The New Neighbor."
- 8 People in the News-15m.
- 9 Touchdown-30m.

11 Open Road-Travel-30m.

Times Classified Ads takes you to Death Valley, visiting the entire valley, including Death Valley Scotty's Castle.

- 7:45 4 Camel News Caravan-15m.
- 8:00 2 Big Town-30m.
- "Long Way Home"
- 4 You Bet Your Life-30m.
- 7 Gene Autry Film-30m.
- "Trail of the Witch."
- 8 Standard Hour-TV-30m.
- 9 Pontiac News-15m.
- 11 Collegiate Football-30m.
- Stanford vs. Calif.-Films.
- 8:15 9 Sports-Bill Brundige-15m.
- 8:30 2 Burns and Allen Show-30m.
- 4 Jeweler's Showcase-30m.
- "Mother Was A Bookmaker"
- 5 Wrestling-2 1/2 hrs.
- 7 Chance of a Lifetime-30m.
- Host Dennis James with guest Actress-singer Anne Jeffreys.
- 8 Life Begins at 80-30m.
- 9 Ski Tips-30m.
- 11 Thursday Startime-30m.
- Dane Clark and Ann Rutherford in "Unfinished Business."
- 8:45 13 Thursday Doubleheader-75m.
- 9:00 2 Four Star Playhouse-30m.
- Charles Boyer, Alan Jenkins and Andrea King in "Officer and the Lady."
- 4 Dragnet-30m.
- 7 Benny Strong Show-60m.
- 8 March of Time-30m.
- 9 Feature Film-90m.
- 11 In Our Times-30m.
- 9:30 2 Racket Squad-K-30m.
- In "False Tape" con men tape conversation and use it for blackmail.
- 4 Ford Theatre-30m.
- "So Many Things Happen."
- 8 Dragnet-30m.
- 11 Your Town's Talent-30m.
- 10:00 2 KNXT 10 O'Clock News-30m.
- 4 Martin Kane-K-30m.
- 5 "The Main Event"-45m.
- Regal Pale and Dick Lane bring you the evening's main event in this "Tops in Wrestling" show.
- 7 Hank Weaver-News-15m.
- 8 Ozzie and Harriet-30m.
- 11 Thursday Night Movie-60m.
- 13 Freedom Forum-75m.
- 10:15 7 Jack Rourke's Varieties-30m.
- 10:30 2 The Harmon Huddle-15m.
- 4 Foreign Intrigue-30m.
- 8 Beat the Clock-30m.
- 9 Newspaper of the Air-15m.
- 10:45 2 Table at Ciro's-15m.
- Paul Coates interviews celebrities at Hollywood's glamour spot.
- 5 Sports Parade-15m.
- 7 Moonlight Movietime-60m.
- 9 Star Time-15m.
- 11:00 2 The Late Show-60m.
- 4 Eleventh Hour News-15m.
- 5 Final Edition-15m.
- 8 R. Montgomery Presents-60m.
- 11 George Putnam-News-15m.
- 11:15 4 Cinema Carnival-60m.
- 11 Sports Shots-5m.
- 13 Ed Lyon-News-5m.
- 11:20 11 Jackson's Theatre-75m.
- 13 Owl Movie-75m.
- 12:00 8 Newsreel-10m.
- 1:00 11 Jackson's Theatre-90m.

# FRIDAY *tv* LOGS

DECEMBER 19

See Page 11 for 9:00 A.M. to 5:00 P.M. Daytime Log Listings

Information Received From Stations Subject to Last Minute Change

- ✓ Indicates New Program
- M Indicates Microwave
- K Indicates Kinescoped

- 5:00 2 Tim McCoy—90m.
- 4 Film—15m.
- 5 Playcrafter's Club—25m.
- 7 Al Jarvis, Cont'd.—30m.
- 8 Kate Smith—15m.
- 9 Gene Norman Cont'd.
- 11 Movieland Matinee, Cont'd.—30m.
- 13 Webster Webfoot—30m.
- 5:15 4 Jump Jump—15m.
- 7 Golf Film—15m.
- 8 Boys Railroad Club—15m.
- 5:25 5 Program Preview—5m.
- 5:30 4 Howdy Doody—Juv'n'l.—30m.
- 5 Cowboy Thrills—Movie—60m.
- 7 Ladies Matinee—30m.
- 8 Jack's Magic Shop—15m.
- 11 Cartoon Time—45m.
- 13 Televenture—60m.
- 5:45 8 Channel 8 Corral—45m.
- 6:00 4 Peanut Circus—15m.
- 7 KECA-TV News—15m.
- 9 Action Theatre—60m.

See Page 17 for Movie Titles

- 6:15 4 Comedy Klub—40m.
- 7 Jack Owens Show—30m.
- 11 Welsh at the Airport—15m.
- 6:30 2 Doug Edwards—News—15m.
- 5 8 Time for Beany—15m.
- 11 Sports News—Ed Reimers—13m.
- 13 KLAC Telepaper—15m.
- 6:45 2 Perry Como Show—15m.
- 5 Handy Hints—Tips—15m.
- 7 Space Patrol—15m.
- 8 Newsreel—15m.
- 11 George Putnam—News—10m.
- 13 Clete Roberts' Report—15m.
- 6:55 4 Elmer Peterson—News—5m.
- 11 Weather—Gene Bolla—5m.
- 7:00 2 H'wood Road to Fame—30m.
- 4 Gillette Fights—M—45m.
- 5 Newsreel—15m.
- 7 This Is My Melody—30m.
- Audience participation show with Bill Gwinn.
- 8 Stranger Than Fiction—15m.
- 9 Newspaper of the Air—15m.
- 11 Success Story—30m.
- 13 Dinner Theatre—30m.
- 7:15 5 Your Town—Info—15m.
- 8 Headlines on Parade—15m.
- 9 Movie Quick Quiz—15m.
- 7:30 2 Jerry Fielding Show—30m.
- With vocalists Tony Fontane and Ruth Olay, the singing Morgan Sisters and Company—emcee Bob Sweeney.
- 5 Charlie Chase—Film—30m.
- 7 Stu Erwin Show—30m.
- 8 People in the News—15m.
- 9 Touchdown—30m.

## 11 Pet Exchange—30m.

Frank Wright presents trick animals and offers free pets on tonight's "Calo Pet Exchange."

- 7:45 4 Horace Heidt—60m.
- 4 Camel News Caravan—15m.
- 8 Top News of Week—10m.
- 7:55 8 News—5m.
- 8:00 2 Schlitz Playhouse—30m.
- Richard Carlson in "The Juggler."
- 4 Greatest Fights—15m.
- Pep vs. Saddler.
- 5 Lawrence Welk—60m.
- 7 Adv. of Ozzie and Harriet—30m.
- "The Boys Earn Some Christmas Money."
- 8 Death Valley Days—30m.
- 9 Ted Meyers—News—15m.
- 11 Friday Night Movie—60m.
- 8:15 4 Those Two—15m.
- 9 Star Time—15m.
- 8:30 2 Reserve—30m.
- 4 Herman Hickman—15m.
- Famous grid coach with guests from all walks of life.
- 7 Affairs of China Smith—30m.
- Dan Duryea stars in "Phantom Sampan."
- 8 Crest Theatre—30m.
- 9 TV University—30m.
- 13 Wrestling, Ocean Park—2 1/4 hrs.
- 8:45 4 Short Short Dramas—15m.
- "The Light Touch" is the drama of a convict who is trying to go straight and his wife who urges him to continue life of crime.
- 9:00 2 My Friend Irma—30m.
- With Marie Wilson and Cathy Lewis.
- 4 The Big Story—30m.
- TV actor James Daly portrays Salt Lake (Utah) Tribune reporter who put duty above consideration for his own life during a prison riot.
- 5 Chevron Theater—30m.
- "The Dancing Tree," a Christmas story starring Tommy Rettig.
- 7 Insp. Mark Saber, Homicide Squad—30m.
- Tom Conway and James Burke match wits with beautiful models in the death of a celebrated painter in "The Case of the Missing Heads."
- 8 Craig Kennedy—30m.
- 9 Feature Film—90m.
- 11 How Did We Meet?—30m.
- 9:30 2 Mr. and Mrs. North—30m.
- Starring Barbara Britton and Richard Denning in "The Nobles."
- 4 The Aldrich Family—30m.
- Starring Bobby Ellis.
- 5 Playhouse—30m.
- 8 My Friend Irma—30m.
- 7 Tales of Tomorrow—30m.
- Chester Morris and Edith Fellows in "The Glacier Giant." A news reporter tracks down rumors in the Tibetan Himalayas.
- 11 Dude Ranch Varieties—60m.
- Leo Carrillo and Carole Richards.
- 10:00 2 KNXT 10 O'Clock News—30m.
- 4 RCA Victor Show—30m.
- Starring Dennis Day.
- 5 Swingshift Theatre—90m.
- 7 Hank Weaver—News—15m.
- 8 Fireside Theatre—30m.
- 10:15 7 Jack Rourke's Varieties—30m.
- 10:30 2 Chronoscope—15m.
- Guest: Dr. W. T. Yong, U. N. Rep. of Korea.
- 4 Dangerous Assignment—30m.
- 8 The Big Story—30m.
- 9 Newspaper of Air—15m.

## PICK of the PIX

(Continued from Preceding Page)

and winds up with the horse having a go at the Grand National. Of interest to music lovers is the brief appearance of the late tenor, John McCormack, who obliges with a few songs.

"Dear Murderer." (5) Dec. 19, 10:00. Eric Portman suspects his wife, Greta Gynt, of trifling with another man, Dennis Price. He removes Mr. Price by thrusting his tousled head into a bag filled with gas, and then discovers he has made an 'orrible mistake. So, he pins the murder on his wife's real lover and sits back to await results. Greta wraps things up by serving him a glass of poisoned milk, but I won't tell you whether he drinks it. Recommended for kiddies.

"Tex Rides With the Boy Scouts." (7) Dec. 16, 11:45. This must be a hoax of some kind.

... and ends here.

The perfect Xmas stocking gift for the man you love ...

See Page 2

TV House calls . . . \$350 Includes Parts

with complete service plan \$15 a yr., 2-yr. basis

HUDSON 2-3341 All Work Guaranteed

Television Industries, 4031 Wilshire

## FREE DOGS—FREE CATS

See the most wonderful pets in the world!

## CALO PET EXCHANGE

With FRANK WRIGHT

Every Friday, 7:30 p.m.

KTTV—Channel 11

- 11 Ladies Always Win—30m.
- Musical quiz show featuring Herra Saunders with panelists Helen Westcott and Ann Van Dorn.
- 10:45 2 Table at Ciro's—15m.
- 7 Moonlight Movietime—60m.
- 9 Don Lee Sports—15m.
- 13 Locker Room Interviews—15m.
- 11:00 2 The Late Show—60m.
- 4 Eleventh Hour News—15m.
- 8 Dennis Day Show—30m.
- 9 Star Time—15m.
- 11 George Putnam—News—15m.
- 13 Ed Lyon—News—5m.
- 11:05 13 Owl Movie—90m.
- 11:15 4 Cinema Carnival—60m.
- 11 Sports Shots—5m.
- 11:20 11 Jackson's Theatre—90m.
- 11:30 5 Final Edition—15m.
- 8 I've Got a Secret—30m.
- 11:45 5 Police Calls—5m.
- 12:00 8 Newsreel—10m.
- 1:00 11 Jackson's Theatre—90m.



# Flicker Fare

**Saturday, Dec. 13**

"THUNDERING GUN SLINGERS," (5), 10:30 a.m.  
 "G.I. HONEYMOON," Gale Storm, Peter Cookson, (5), 12:00 n.  
 "FIGHTING MAD," James Newell, (7), 12:00 n.  
 "PARADISE CANYON," (5), 1:00 p.m.  
 "FACE OF MARBLE," John Casradine, Maris Wrixon, (4), 1:00 p.m.  
 "SPOTLIGHT SCANDALS," Billy Gilbert, (5), 2:30 p.m.  
 "LAST OF THE WILD HORSES," James Ellison, (5), 3:45 p.m.  
 "WILDCAT SAUNDERS," Jack Perrin, (7), 4:00 p.m.  
 "ALASKA," Dean Jagger, Margaret Lindsay, (13), 4:00 p.m.  
 "RIO GRANDE RAIDERS," Sunset Carson, (11), 5:00 p.m.  
 "CHASING TROUBLE," Frankie Darro, (13), 5:15 p.m.  
 "FLAME OF THE WEST," Johnny Mack Brown, (5), 5:30 p.m.  
 "RIDER OF THE LAW," Bob Steele, (9), 5:30 p.m.  
 "LADY CHASER," Robert Lowery, (5), 6:30 p.m.  
 "WINGS OF THE MORNING," Annabella, Henry Fonda, (9), 7:00 p.m.  
 "PHANTOM OF THE PLAINS," Red Ryder, (11), 7:00 p.m.  
 "PANAMA PATROL," Leon Ames, Charlotte Wynters, (11), 8:00 p.m.  
 "ENCHANTED VALLEY," Allan Curtis, (13), 9:00 p.m.  
 "LOVES OF JOANNA GODDENS," Dersk Bond, Jean Kent, Gogie Withers, (5), 9:30 p.m.  
 "CRIME EXPERT," Manning Whiley, Barbara Everest, (11), 9:30 p.m.  
 "CHINESE CAT," Sidney Toler, Mantan Moreland, (4), 10:30 p.m.  
 "SHADOW OF TERROR," Richard Fraser, (5), 10:45 p.m.  
 "UNDERCOVER MAN," Johnny Mack Brown, (11), 11:00 p.m.

**Sunday, Dec. 14**

"WOLVES OF THE SEA," Hobart Bosworth, Jean Carmen, (2), 11:00 a.m.  
 "CHINESE CAT," Sidney Toler, Mantan Moreland, (4), 12:00 n.  
 "CRAZY NIGHTS," Billy Gilbert, (5), 12:00 n.  
 "SON OF OKLAHOMA," Bob Steele, (7), 12:00 n.  
 "NEATH ARIZONA SKIES," (5), 1:00 p.m.  
 "HELLFIRE AUSTIN," Ken Maynard, (7), 1:00 p.m.  
 "DREAMS COME TRUE," Frances Dee, Nelson Keys, (9), 1:15 p.m.  
 "QUEEN OF BURLESQUE," Evelyn Ankers, Carlton Young, (5), 2:00 p.m.  
 "CRIME, INC.," Tom Neal, Martha Tilton, (9), 2:30 p.m.  
 "PARADISE EXPRESS," Grant Withers, (5), 3:15 p.m.  
 "HOLLYWOOD STADIUM MYSTERY," Neil Hamilton, (7), 4:00 p.m.  
 "ROAR OF THE PRESS," Jean Parker, Wallace Ford, (9), 4:00 p.m.  
 "TREASURE OF MONTE CRISTO," Adele Jergens, Steve Brodie, Glenn Langan, (5), 4:45 p.m.  
 "THE GIRL WHO DARED," Lorna Grey, (7), 6:00 p.m.  
 "MILLION DOLLAR KID," Eastside Kids, (5), 6:30 p.m.  
 "INVISIBLE ENEMY," Alan Marshall, (7), 7:00 p.m.  
 "STAND-IN," Humphrey Bogart, Joan Blondell, Leslie Howard, (5), 7:30 p.m.  
 "MARK OF CAIN," Eric Portman, (7), 10:15 p.m.  
 "THUNDER IN THE CITY," Edward G. Robinson, (11), 10:30 p.m.  
 "CRIME OVER LONDON," Margot Graham, (2), 11:00 p.m.  
 "OLD SWIMMIN' HOLE," Jackie Moran, Marcia Mae Jones, (4), 11:00 p.m.

**Monday, Dec. 15**

"FATHER AND SON," James Mason, (2), 9:30 a.m.  
 "OLD SWIMMIN' HOLE," Jackie Moran, Marcia Mae Jones, (4), 9:30 a.m.  
 "MANHATTAN TOWERS," Mary Brian, (7), 11:45 a.m.  
 "SPRING MEETING," Sarah Churchill, Basil Sidney, (9), 12:45 p.m.  
 "UNKNOWN GUEST," Victor Jory, (13), 12:35 p.m.  
 "SECRET LIVES," Neil Hamilton, (7), 2:05 p.m.  
 "SCATTERGOOD SURVIVES MURDER," Guy Kibbee, (13), 2:10 p.m.  
 "DON'T SAY DIE," Charles Starrett, (2), 2:45 p.m.  
 "ZIS BOOM BAH," Peter Lind Hayes, Mary Healey, (5), 4:00 p.m.  
 "ALIAS JOHN LAW," Bob Steele, (9), 6:00 p.m.  
 "STRANGE IMPERSONATION," William Gargan, Hillary Brooks, (13), 7:00 p.m.  
 "MELODY MASTER," Ilona Massey, Binnie Barnes, (13), 8:30 p.m.  
 "WHY GIRLS LEAVE HOME," Sheldon Leonard, Lola Lane, (5), 9:00 p.m.  
 "INTRIGUE," George Raft, June Havoc, (11), 9:00 p.m.  
 "WITHOUT HONOR," Laraine Day, Dane Clark, Agnes Moorehead, (13), 10:15 p.m.  
 "THEIRS IS THE GLORY," British armed forces, (7), 10:45 p.m.  
 "KING KELLY OF THE USA," Guy Robertson, Irene Ware, Edgar Kennedy, (2), 11:00 p.m.  
 "SHAMROCK HILL," Peggy Ryan, Ray McDonald, (4), 11:15 p.m.

**Tuesday, Dec. 16**

"WILLIAM COMES TO TOWN," William Graham, (2), 9:30 a.m.  
 "SHAMROCK HILL," Peggy Ryan, Ray McDonald, (4), 9:30 a.m.  
 "TEX RIDES WITH THE BOY SCOUTS," Tex Ritter, (7), 11:45 a.m.  
 "DREAMING OUT LOUD," Lum & Abner, (13), 12:35 a.m.  
 "TICKET OF LEAVE," Dorothy Boyd, John Clements, (9), 12:45 p.m.  
 "THE FUGITIVE," Rex Bell, (7), 2:05 p.m.  
 "JOE PALOOKA, CHAMP," Joe Kirkwood, Jr., Elyse Knox, (13), 2:10 p.m.  
 "PRICE OF WISDOM," Roger Livesay, (2), 2:45 p.m.  
 "ARMY WIVES," Elyse Knox, Marjorie Rambeau, (5), 4:00 p.m.  
 "KID RANGER," Bob Steele, (9), 6:00 p.m.  
 "DEVIL'S CARGO," John Calvert, (13), 7:00 p.m.  
 "THEY CAME TO A CITY," Gogie Withers, John Clements, (5), 7:30 p.m.  
 "LIVING GHOST," James Dunn, Joan Woodbury, (9), 9:00 p.m.  
 "EASY MONEY," Greta Gynt, Dennis Price, (5), 10:00 p.m.  
 "WEST OF NEVADA," Rex Bell, (7), 10:45 p.m.  
 "FOREVER YOURS," Gale Storm, C. Aubrey Smith, (13), 10:50 p.m.  
 "FLIGHT TO NOWHERE," Alan Curtis, Evelyn Ankers, (2), 11:00 p.m.  
 "TOP SERGEANT MULLIGAN," Nat Pendleton, Carol Hughes, Sterling Holloway, (4), 11:15 p.m.

**Wednesday, Dec. 17**

"IT HAPPENED ONE SUNDAY," Robert Beatty, Marjorie Main, (2), 9:30 a.m.  
 "TOP SERGEANT MULLIGAN," Carol Hughes, Sterling Holloway, Nat Pendleton, (4), 9:30 p.m.  
 "TWIN HUSBANDS," Shirley Grey, (7), 11:45 a.m.  
 "GREAT FLAMARIAN," Erlich von Stroheim, Mary Beth Hughes, (13), 12:35 p.m.  
 "MURDER BY ROPE," Philip Howland, Dorothy Hamilton, (9), 12:45 p.m.  
 "FACE AT THE WINDOW," Tod Slaughter, (7), 2:05 p.m.  
 "SCATTERGOOD RIDES HIGH," Elyse Knox, (13), 2:10 p.m.  
 "WARN THAT MAN," Gordon Harker, Jean Kent, (2), 2:45 p.m.

"VENGEANCE IS MINE," Ann Firth, Valentine Dyall, (5), 4:00 p.m.  
 "LAST OF THE WARRENS," Bob Steele, (9), 6:00 p.m.  
 "LADY CONFESSES," Mary Beth Hughes, (5), 9:00 p.m.  
 "NO ESCAPE," Dean Jagger, Mary Brian, (9), 9:00 p.m.  
 "ALIMONY," Martha Vickers, John Beal, Hillary Brooks, (13), 9:00 p.m.  
 "LAW AND DISORDER," Diana Churchill, Barry Baines, (13), 10:20 p.m.  
 "CRIME OF STEPHEN HAWKES," Ted Slaughter, (7), 10:45 p.m.  
 "PVT. SNUFFY SMITH," Edgar Kennedy, Bud Duncan, (2), 11:00 p.m.  
 "GIRL OF MY DREAMS," Mary Carlisle, Arthur Lake, (4), 11:15 p.m.

**Thursday, Dec. 18**

"SUSPECTED PERSON," Patricia Roc, David Farrar, (2), 9:30 a.m.  
 "GIRL OF MY DREAMS," Arthur Lake, Mary Carlisle, (4), 9:30 a.m.  
 "PAINTED FACES," Joe E. Brown, (7), 11:45 a.m.  
 "GENTLEMAN JOE PALOOKA," Joe Kirkwood, Jr., Elyse Knox, (13), 12:35 p.m.  
 "YOUNG BLOOD," Bob Steele, (7), 2:05 p.m.  
 "KLONDIKE FURY," Edmund Lowe, Lucille Fairbanks, (13), 2:10 p.m.  
 "THE VOICE WITHIN," Barbara White, (2), 2:45 p.m.  
 "JUNIOR PROM," Freddie Stewart, June Preisser, (5), 4:00 p.m.  
 "BRAND OF OUTLAWS," Bob Steele, (9), 6:00 p.m.  
 "SUZIE STEPS OUT," David Bruce, Nita Hunter, (13), 7:30 p.m.  
 "DARK INTERVAL," Zena Marshall, Andrew Osborne, (13), 8:45 p.m.  
 "MEDAL FOR THE GENERAL," Conway Tearle, Jeanne de Casalis, (9), 9:00 p.m.  
 "NINE MEN," George Jackson, (7), 10:45 p.m.  
 "CRIMINAL INVESTIGATOR," Robert Lowery, John Miljan, (2), 11:00 p.m.  
 "PARADISE ISLE," Warren Hull, Movita, (4), 11:15 p.m.  
 "SCATTERGOOD PULLS STRINGS," Guy Kibbee, (13), 11:20 p.m.

**Friday, Dec. 19**

"THE NIGHT HAS EYES," James Mason, (Please Turn to Page 20)

## BED WETTING STOPPED\*

- For Children Over 3
- Doctor-Approved. No drugs or embarrassment.
- Scientific. Easy. Safe.

For FREE information  
 Mail coupon or phone:

### \*BEDCO METHOD

BR. 2-6503 SU. 1-5141  
 HO. 9-3521 CR. 5-1271

(Ask for Mrs. Ames Day or Nite)

**MAIL COUPON TODAY**

Bedco Method  
 355 N. Beverly Drive, Beverly Hills

Name.....

Address.....

City.....

Phone No..... Age.....  
 TVRL 12-13

**TONITE MYSTERY!**  
 SUN. 6 TO 8 P. M. KECA-TV CH. 7

"The Girl Who Dared" with Grant Withers & Lorna Grey  
 "INVISIBLE ENEMY" with Alan Marshall & Pala Birell  
 Earl Scheib Theater

# TV PROGRAM FINDER

Abbott and Costello Film..... KTTV, 8 p.m. Tu  
 Affairs of China Smith..... KECA-TV, 8:30 p.m. F  
 Aldrich Family..... KNBH, 9:30 p.m. F  
 All Aboard..... KNXT, 12:15 p.m. Su  
 All American Jubilee..... KECA-TV, 7 p.m. W  
 All Star Revue..... KNBH, 9:30 p.m. Sa  
 Amateur Boxing..... KTTV, 10 p.m. W;  
 KHJ-TV, 8:15 p.m. M  
 Amos 'n' Andy..... KNXT, 9 p.m. alt. Th  
 American Forum of Air..... KNBH, 11:30 a.m. Su  
 Andy Kelley Presents..... KTTV, 5:45 p.m. Su  
 Anson, Bill..... KTTV, 7 p.m. Th  
 Anybody Can Play..... KNBH, 8 p.m. Sa  
 Arden, Eve..... KNXT, 9 p.m. Sa  
 Armstrong Circle Theatre..... KNBH, 9:30 p.m. Tu  
 At Ease..... KTLA, 7:30 p.m. M  
 Auction City..... KTTV, 6 p.m. Sa  
 Auction Park..... KTTV, 1 p.m. Su  
 Autry, Gene..... KECA-TV, 8 p.m. Th  
 Babbitt, Harry..... KTLA, 7:30 p.m. Th; 9 p.m. Su  
 Bachelor's Haven..... KNXT, 10 p.m. Su  
 Ball, Lucille..... KNXT, 9 p.m. M  
 Balance Your Budget..... KNXT, 7 p.m. Sa  
 Balter, Sam..... KLAC-TV, 6:35 p.m. M-F  
 Bandstand Revue..... KTLA, 9 p.m. Su  
 ★Barton, Frank..... KNBH, 11 p.m. M-F  
 Basketball..... KHJ-TV, 8:30 p.m. Su  
 Beat the Clock..... KNXT, 7:30 p.m. Sa  
 Berle, Milton..... KNBH, 8 p.m. Tu  
 Beulah..... KECA-TV, 7:30 p.m. Tu;  
 3:30 p.m. Sa  
 Biff Baker, U.S.A..... KNXT, 7 p.m. Th  
 Big Payoff..... KNBH, 12 p.m. M-F  
 Big Picture..... KNXT, 6:30 p.m. Sa;  
 KHJ-TV, 7:30 p.m. W; KNBH, 12 p.m. Su  
 Big Story..... KNBH, 9 p.m. F  
 Big Town..... KNXT, 8 p.m. Th  
 Blue Flame Theatre..... KNXT, 5 p.m. Su  
 Blue Ribbon Bouts..... KNXT, 7 p.m. W  
 Bollay, Gene..... KTTV, 6:55 p.m. M-F  
 Bowron, Mayor..... KTLA, 7:15 p.m. F  
 Boxing..... KLAC-TV, 8:30 p.m. Tu;  
 KTTV, 10 p.m. W  
 Break the Bank..... KNXT, 6:30 p.m. Su  
 Bridal Shower..... KLAC-TV, 5 p.m. Su  
 Bride and Groom..... KNXT, 12:45 p.m. M-F  
 Bruin, Robin..... KHJ-TV, 5:30 p.m. Su  
 Brundige, Bill..... KHJ-TV, 8:15 p.m. Tu-Th  
 Burns & Allen..... KNXT, 8:30 p.m. Th  
 California Living..... KNXT, 10:30 a.m. M-F  
 Call the Coach..... KECA-TV, 8 p.m. Sa  
 ★Camel News Caravan..... KNBH, 7:45 p.m. M-F  
 Campus Farmer..... KECA-TV, 3 p.m. Sa  
 Candi Camera..... KLAC-TV, 8 p.m. W  
 Caesar, Sid..... KNBH, 6 p.m. Sa  
 Candy Carnival..... KNXT, 12:30 p.m. Su  
 Carson's Cellar..... KNXT, 5:30 p.m. Su  
 Cartoon Time..... KTTV, 5:30 p.m. M-F  
 Captain Midnight..... KTTV, 5 p.m. Su  
 Cavalcade of America..... KNBH, 8:30 p.m. alt. W  
 Cavalcade of Books..... KNXT, 3 p.m. Su  
 Chadwick, Florence..... KNBH, 3:45 p.m. Sa  
 Chance of a Lifetime..... KECA-TV, 8:30 p.m. F  
 Chase, Charlie..... KTLA, 7:30 p.m. F  
 Chef Milani..... KNBH, 4 p.m. M-F  
 Chevron Theatre..... KTLA, 9 p.m. F  
 China Smith..... KECA-TV, 8:30 p.m. F  
 Chronoscope..... KNXT, 10:30 p.m. M, W, F  
 Church in the Home..... KHJ-TV, 11 a.m. Su  
 Cinema Chef..... KTTV, 1 p.m. M-F  
 Cisco Kid..... KECA-TV, 7 p.m. M  
 City at Night..... KTLA, 10 p.m. W  
 City Hospital..... KNXT, 9 p.m. alt. Tu  
 Club One-O-Two..... KNBH, 9 p.m. Sa  
 Coates, Paul..... KNXT, 11:30 a.m. W, F;  
 10:45 p.m. M-F  
 Coca, Imogene..... KNBH, 6 p.m. Sa  
 Coffee with Coates..... KNXT, 11:30 a.m. W, F  
 Coleman Corral..... KNXT, 8:30 p.m. Tu  
 Comedy Hour..... KNBH, 8 p.m. Su  
 Como, Perry..... KNXT, 6:45 p.m. M, W, F  
 Considine, Bob..... KNBH, 10:45 p.m. Tu  
 Cooley, Spade..... KTLA, 8:30 p.m. Sa  
 Cooper, Alex..... KNBH, 9 p.m. Sa  
 Cowboy Thrills..... KTLA, 5:30 p.m. M-F  
 Cox, Wally..... KNBH, 7:30 p.m. Su  
 Crawford Chorus and Orchestra.....  
 KTTV, 2:30 p.m. Su  
 Crime Syndicated..... KNXT, 9 p.m. alt. Tu  
 Danger..... KNXT, 7:30 p.m. Tu  
 Dangerous Assignment..... KNBH, 10:30 p.m. F  
 Daniels, Billy..... KECA-TV, 9:15 p.m. Su  
 Davis, Joan..... KNBH, 8 p.m. W  
 Day, Dennis..... KNBH, 10 p.m. F  
 Dear Old Moola U..... KNBH, 7 p.m. W  
 Death Valley Days..... KTLA, 9:30 p.m. alt. F  
 Dick Tracy..... KNBH, 10:30 p.m. W  
 Dinner Theatre..... KLAC-TV, 7 p.m. F  
 District Attorney..... KLAC-TV, 7:15 p.m. Th  
 Dixie Showboat..... KTLA, 8 p.m. M  
 Dixon, Nancy..... KTTV, 4 p.m. M, W, F  
 Double or Nothing..... KNXT, 1:30 p.m. M, W, F  
 Down You Go..... KTTV, 6:30 p.m. M, Su  
 Dragnet..... KNBH, 9 p.m. alt. Th  
 Dude Martin..... KTTV, 9 p.m. W  
 Dude Ranch Varieties..... KTTV, 9:30 p.m. F  
 Eastside Kids..... KTLA, 6:30 p.m. Su

★Edwards, Doug..... KNXT, 6:30 p.m. M-F  
 Embassy Club..... KNBH, 10:30 p.m. Tu  
 Erwin, Stu..... KECA-TV, 5 p.m. Sa; 7:30 p.m. F  
 Everywhere I Go..... KNXT, 1:30 p.m. Tu, Th  
 Faith for Today..... KECA-TV, 5 p.m. Su  
 Famous Playhouse..... KECA-TV, 8:30 p.m. M  
 Farms and Gardens..... KNBH, 12:30 p.m. Sa  
 Fielding, Jerry..... KNXT, 7:30 p.m. F  
 Fireside Theatre..... KNBH, 9 p.m. Tu  
 Flicker Snickers..... KTLA, 7:15 p.m. Th  
 Fontaine, Frank..... KNBH, 8:30 p.m. alt. W  
 Foods for Thought..... KNBH, 11 a.m. M-F  
 Ford Theatre..... KNBH, 9:30 p.m. Th  
 Foreign Intrigue..... KNBH, 10:30 p.m. Th  
 Forrest, Sally..... KNXT, 8 p.m. F  
 Four Star Playhouse..... KNXT, 9 p.m. alt. Th  
 Freedom Forum..... KLAC-TV, 10 p.m. Th  
 Froman, Jane..... KNBH, 7 p.m. Tu  
 Front Page Detective..... KTTV, 9 p.m. Su  
 Frontiers of Faith..... KNBH, 10:30 a.m. Su  
 Frosty Frolics..... KTLA, 8 p.m. W  
 Fur Fun..... KNXT, 10:30 p.m. Tu  
 Gabby Hayes..... KNBH, 4:45 p.m. M-F  
 Gaffney, Mercedes..... KECA-TV, 1 p.m. M-F  
 Gangbusters..... KNBH, 9 p.m. Su  
 Garden Chats..... KTTV, 12:30 p.m. Su  
 Get The Facts..... KNBH, 2 p.m. Su  
 Ghost Towns of West..... KECA-TV, 8:15 p.m. Su  
 Gifts Galore..... KNBH, 3 p.m. Tu, Th  
 Gillette Fights..... KNBH, 7 p.m. F  
 Glamour Session..... KTTV, 4 p.m. Tu, Th  
 Gleason, Jackie..... KNXT, 8 p.m. Sa  
 Godfrey, Arthur..... KNXT, 9 p.m. W;  
 2 p.m. M-Th  
 God's Storybook..... KECA-TV, 9:15 a.m. Su  
 Goodyear Theatre..... KNBH, 9 p.m. alt. Su  
 Great Churches of Golden West..... KTTV, 11 a.m. Su  
 Greatest Flights..... KNBH, 8 p.m. F  
 Guess Stars..... KNXT, 8 p.m. Su  
 Guiding Light..... KNXT, 2:30 p.m. M-F  
 Gwinn, Bill..... KECA-TV, 7 p.m. F  
 Hallmark Hall of Fame..... KNBH, 5 p.m. Su  
 Halls of Science..... KNBH, 4:30 p.m. Su  
 Handy Hints..... KTLA, 6:45 p.m. M-F  
 ★Harvey, Paul..... KECA-TV, 8 p.m. Su  
 Have A Heart..... KTTV, 7 p.m. Th  
 Heart of The City..... KTTV, 7:30 p.m. Th  
 Heaven for Betsy..... KNXT, 6:45 p.m. Tu, Th  
 Heidt, Horace..... KLAC-TV, 7:30 p.m. F;  
 9 p.m. Su  
 Hickman, Herman..... KNBH, 8:30 p.m. F  
 Hit Parade..... KNBH, 7:30 p.m. Sa  
 Hogan, Lee..... KNBH, 7 p.m. Tu  
 Hollywood Legion Bouts..... KECA-TV, 8:30 p.m. Sa  
 Hollywood Off Beat..... KNXT, 9:30 p.m. Sa  
 Hollywood on Television..... KLAC-TV, 12:30 p.m. M-F  
 Hollywood Opening Night..... KNBH, 10:30 p.m. Su  
 Hollywood Opportunity..... KTLA, 7:30 p.m. Th  
 Hollywood Road to Fame..... KNXT, 7 p.m. F  
 Hometown Jamboree..... KLAC-TV, 7:30 p.m. Sa  
 Hopalong Cassidy..... KNBH, 5 p.m. Sa  
 Hour of Decision..... KECA-TV, 10 p.m. Su  
 House Party..... KNXT, 11:45 a.m. M-F  
 How Did We Meet?..... KTTV, 9 p.m. F  
 How Does It Work?..... KTTV, 4:30 p.m. Sa  
 Howdy Doody..... KNBH, 5:30 p.m. M-F  
 Hutton, Ina Ray..... KTLA, 9 p.m. Tu  
 I Love Lucy..... KNXT, 9 p.m. M  
 I Married Joan..... KNBH, 8 p.m. W  
 In God We Trust..... KTLA, 11 a.m. Su  
 In Our Times..... KTTV, 9 p.m. Th  
 Inspirational Hour..... KECA-TV, 8:15, 9:30 a.m. Su  
 Invitation Playhouse..... KLAC-TV, 7 p.m. W  
 Inspector Mark Saber, Homicide Squad.....  
 KECA-TV, 9 p.m. F  
 It's a Good Idea..... KNBH, 7 p.m. Tu  
 It's Magic..... KTLA, 7:15 p.m. W  
 It's News to Me..... KNXT, 10 p.m. Sa  
 I've Got a Secret..... KNXT, 7:30 p.m. Th  
 Jackson's Theatre..... KTTV, 2:30 p.m., 11:30 p.m.,  
 1 a.m. M-F  
 Jalousy Derby..... KTTV, 3 p.m. Su  
 Jarvis, Al..... KECA-TV, 3 p.m. M-F  
 Jump Jump..... KNBH, 5:15 p.m. M-F  
 Junior Rodeo..... KECA-TV, 11:39 a.m. alt. Sa  
 ★KLAC Telepaper..... KLAC-TV, 6:30 p.m. M-F  
 Karns, Roscoe..... KTTV, 9:30 p.m. Su  
 Kids and Company..... KTTV, 5:30 p.m. Sa  
 Kitzgallen, Dorothy..... KNXT, 7:30 p.m. Su  
 King of the Ring..... KHJ-TV, 8:15 p.m. M  
 Kit Carson..... KECA-TV, 7:30 p.m. M  
 Komeidy Klub..... 6:15 p.m. M-F  
 Kraft TV Theater..... KNBH, 9 p.m. W  
 Kukla, Fran and Olie..... KNBH, 6 p.m. Su  
 La Roy, Rita..... KTTV, 4 p.m. Tu, Th  
 Ladies Matinee..... KECA-TV, 5:30 p.m. M-F  
 Ladies Always Win..... KTTV, 10:30 p.m. F  
 Lane, Dick..... KTLA, 8 p.m. M; 8:30 p.m. Th;  
 10 p.m. Su  
 Laurel and Hardy Comedy..... KNBH, 4:30 p.m. Sa  
 Learning '52 Larry..... KNXT, 4:30 p.m. Sa  
 Leave It To Larry..... KNXT, 4 p.m. Su  
 Lee, Pinky..... KNBH, 7:30 p.m. M, W; 8:15 p.m. F  
 Leonetti, Caroline..... KECA-TV, 4:30 p.m. F  
 Liberace..... KLAC-TV, 7:30 p.m. W  
 Life Begins at 80..... KTTV, 9 p.m. Sa  
 Life With Elizabeth..... KLAC-TV, 8:30 p.m. Sa

Life With Luigi..... KNXT, 9:30 p.m. M  
 Light of Faith..... KECA-TV, 10:30 a.m. Su  
 Lindeletter, Art..... KNXT, 11:45 p.m. M-F  
 Littlefield, Joe..... KTTV, 12:30 p.m. Su  
 Live Like a Millionaire..... KECA-TV, 8:30 p.m. Su  
 Locker Room..... KTTV, 10:45 p.m. M  
 Locker Room Interviews..... KLAC-TV, 10:45 p.m. F  
 Lone Ranger..... KECA-TV, 7:30 p.m. Th  
 Lucky U Ranch..... KHJ-TV, 3:30 p.m. M-F  
 Lusk, Freeman..... KLAC-TV, 10 p.m. Th  
 Lux Video Theatre..... KNXT, 8:30 p.m. M  
 ★Lyon, Ed..... KLAC-TV, 11:45 p.m. M; 10:45 p.m. Su;  
 10:15 p.m. W; 11:15 p.m. Th; 11 p.m. F  
 Magazine of the Week..... KTLA, 10 p.m. Su  
 Make It Yourself..... KECA-TV, 9:45 p.m. Tu  
 Mama Weiss..... KHJ-TV, 2 p.m. M-F  
 Man Against Crime..... KNXT, 8:30 p.m. W  
 Man's Best Friend..... KTLA, 5 p.m. Sa  
 March of Time..... KTTV, 7:30 p.m. M  
 Martin, Dudd..... KTTV, 9 p.m. W  
 Martin Kane..... KNBH, 10 p.m. Th  
 ★Martyn, Gil..... KTLA, 7 p.m. M-F; 11 p.m. M-Th;  
 11:30 p.m. F  
 Marx, Groucho..... KNBH, 8 p.m. Th  
 McAdoo, Mary..... KNBH, 3 p.m. M, W, F  
 McConnell, Ed..... KTLA, 11:30 a.m. Sa  
 McCoy, Tim..... KNXT, 5 p.m. Sa  
 McElroy, Jack..... KNBH, 3:30 p.m. M-F  
 Meet Millie..... KNXT, 7 p.m. Su  
 Meet the Masters..... KNBH, 2:30 p.m. Su  
 Meet the Press..... KNBH, 9 p.m. M  
 Men's Wrestling..... KLAC-TV, 10:30 p.m. Su  
 Mike and Buff..... KNXT, 4:30 p.m. M-F  
 Milani, Chef..... KNBH, 4 p.m. M-F  
 Mirandy's Garden Shop..... KECA-TV, 1:45 p.m. Su  
 Momentos Alegres..... KHJ-TV, 6:30 p.m. Sa  
 Monday Quarterbacks..... KNBH, 10:30 p.m. M  
 Montgomery, Robert..... KNBH, 9:30 p.m. M  
 Moore, Garry..... KNXT, 12:15 p.m. M-F  
 Movie Quick Quiz..... KHJ-TV, 7:15 p.m. M-F  
 Mr. and Mrs. North..... KNXT, 9:30 p.m. F  
 Mr. Peepers..... KNBH, 7:30 p.m. Su  
 Mr. Wizard..... KNBH, 11:00 a.m. Su  
 ★Murray, Edward R..... KNXT, 3:30 p.m. Su  
 My Friend Irma..... KNXT, 9 p.m. F  
 My Hero..... KNBH, 8:30 p.m. Sa  
 Mystery Isle..... KECA-TV, 5:30 p.m. Su  
 Mystery Theatre..... KECA-TV, 9 p.m. F  
 Navy News Reel..... KHJ-TV, 5:15 p.m. Sa  
 ★Newspaper of the Air..... KHJ-TV, 7 p.m. M-F;  
 10:30 p.m. M-F  
 ★News Review of the Week..... KLAC-TV, 7 p.m. Th  
 Norman, Gene..... KHJ-TV, 4 p.m. M-F;  
 7:30 p.m. Tu  
 O'Dell, Dell..... KTLA, 7:15 p.m. W  
 O'Dell, Doye..... KTLA, 5:30 p.m. M-F; 7:30 p.m. Su  
 Omnibus..... KNXT, 1:30 p.m. Su  
 Open Road..... KTTV, 7:30 p.m. Tu  
 Our Miss Brooks..... KNXT, 9 p.m. Sa  
 Outdoors with Wangenheim..... KNBH, 4:15 p.m. Sa  
 Owens, Harry..... KNXT, 8 p.m. M  
 Owens, Jack..... KECA-TV, 6:15 p.m. M-F  
 Ozzie and Harriet..... KECA-TV, 8 p.m. F  
 Page, Patti..... KNBH, 8:30 p.m. alt. W  
 Parlor Party..... KNBH, 2 p.m. M-F  
 Peanut Circus..... KNBH, 6 p.m. M-F  
 Pet Exchange..... KTTV, 7:30 p.m. F  
 ★Peterson, Elmer..... KNBH, 6:55 p.m. M-F  
 Philco Playhouse..... KNBH, 9 p.m. alt. Su  
 Photography is Fun..... KHJ-TV, 8:30 p.m. W  
 Plainclothesman..... KTTV, 10 p.m. Su  
 Playerafter's Club..... KTLA, 5 p.m. M-F  
 Playhouse of Stars..... KNXT, 9 p.m. F  
 Police Calls..... KTLA, 3:58 p.m. M-Th; 11:45 p.m. F  
 Polyzoides, Foreign Editor..... KTTV, 12:15 p.m. Su  
 ★Pontiac News..... KHJ-TV, 8 p.m. M-F  
 Potter, Peter..... KNXT, 10:30 p.m. Sa  
 ★Patnam, George..... KTTV, 6:45, 11 p.m. M-F  
 Queen for a Day..... KHJ-TV, 3 p.m. M-F  
 Quiz Kids..... KNXT, 1 p.m. Su  
 Racket Squad..... KNXT, 9:30 p.m. Th  
 Ramar of the Jungle..... KTTV, 7 p.m. Tu  
 Range Rider..... KNBH, 7 p.m. Th  
 RCA Victor Show..... KNBH, 10 p.m. F  
 Rebound..... KTTV, 8:30 p.m. alt. Th  
 Red Buttons Show..... KNXT, 8:30 p.m. Su  
 Red Ryder..... KTTV, 7 p.m. Sa  
 Reimers, Ed..... KTTV, 6:30 p.m. M-F  
 Remember These Things..... KECA-TV, 8 p.m. Su  
 Roberts, Cleve..... KLAC-TV, 6:45 p.m. M-F  
 Rocky King, Detective..... KTTV, 9:30 p.m. Su  
 Rogers, Roy..... KNBH, 6:30 p.m. Su  
 Roll, Ernest S..... KLAC-TV, 7:15 p.m. Th  
 Rourke, Jack..... KECA-TV, 5:30, 10:15 p.m. M-F  
 Roving Camera..... KTLA, 7:15 p.m. Tu  
 Roy, Mike..... KLAC-TV, 11 a.m. M-F  
 Ruggles, Charlie..... KECA-TV, 7 p.m. Th  
 Schlitz Playhouse..... KNXT, 8 p.m. F  
 Scott Musto Hall..... KNBH, 8:30 p.m. alt. W  
 Search for Tomorrow..... KNXT, 4:15 p.m. M-F  
 See It Now..... KNXT, 3:30 p.m. Su  
 Seminar..... KECA-TV, 9 p.m. M  
 Seven Seventy on TV..... KTTV, 2 p.m. Su  
 Sheen, Bishop Fulton J..... KTTV, 7 p.m. Su  
 Shore, Dinah..... KNBH, 7:30 p.m., Tu, Th

Short Short Dramas.....	KNBH, 7:15 p.m. Tu, 8:45 p.m. F
Short Story.....	KLAC-TV, 7 p.m. Sa
Shriner, Herb.....	KNBH, 10 p.m. Tu
Skellon, Red.....	KNBH, 7 p.m. Su
Ski Tips.....	KHJ-TV, 8:30 p.m. Th
Sky King.....	KECA-TV, 11:30 a.m. alt. Sa
Smith, Kate.....	KNBH, 1 p.m. M-F
Space Patrol.....	KECA-TV, 6:45 p.m. M-F; 11 a.m. Sa
Speaker's Workshop.....	KHJ-TV, 7:15 p.m. Tu
Sports Shots.....	KTTV, 11:15 p.m. M-F
Sports Parade.....	KTLA, 10:45 p.m. Th
Standard Hour.....	KECA-TV, 8:30 p.m. W
Star Hostess.....	KNXT, 11 a.m. W
Stevens, Larry.....	KNXT, 11:30 a.m. Tu, Th
Stewart, Martha.....	KNBH, 7:30 p.m. M,W; 8:15 p.m. F
Straight From Shoulder.....	KECA-TV, 9:30 p.m. Su
Strike It Rich.....	KNXT, 1 p.m. M-F; 8 p.m. W
Strong, Benny.....	KECA-TV, 9 p.m. Th
Studio One.....	KNXT, 7 p.m. M
Stulla, Bill.....	KNBH, 2 p.m. M-F
Success Story.....	KTTV, 7 p.m. F
Sullivan, Ed.....	KNXT, 9 p.m. Su
Sunday Service.....	KNBH, 1:30 p.m. Su
Super Circus.....	KECA-TV, 2 p.m. Su
Suspects Wanted.....	KHJ-TV, 12:35 p.m. M-F
Suspense.....	KNXT, 9:30 p.m. Tu
★Swayze, John Cameron.....	KNBH, 7:45 p.m. M-F
Table at Ciro's.....	KNXT, 10:45 p.m. M-F
Tales of Tomorrow.....	KECA-TV, 9:30 p.m. F
Teleforum.....	KTLA, 10 p.m. M
Televenture.....	KLAC-TV, 5:30 p.m. M-F
Tele-Vespers.....	KTLA, 11:15 p.m. Su
Terry and The Pirates.....	KTTV, 8:30 p.m. alt. Tu
Tex William's Show.....	KNBH, 3 p.m. Su
Texas Wrestling.....	KECA-TV, 7 p.m. Sa
The Doctor.....	KNBH, 10 p.m. Su
"The Movies".....	KTLA, 7:30 p.m. Su
The Name's the Same.....	KECA-TV, 7 p.m. Tu
The Unexpected.....	KECA-TV, 8 p.m. W
The Weather.....	KTTV, 6:55 p.m. M-F
The Web.....	KNXT, 8 p.m. Tu
There's One In Every Family.....	KECA-TV, 7 p.m. F
This Is My Melody.....	KNXT, 4:30 p.m. Su
This Is Show Business.....	KNXT, 1:30 p.m. Su
This Is The Life.....	KTTV, 1:30 p.m. Su
This Is the Story.....	KECA-TV, 10:30 a.m. Su
This Is Your Life.....	KNBH, 10 p.m. W
Those Two.....	KNBH, 7:30 p.m. M, W; 8:15 p.m. F
Tim McCoy's Wild West.....	KNXT, 5 p.m. M-F
Time for Beany.....	KTLA, KFMB-TV, 6:30 p.m. M-F
Tonight of the Town.....	KNXT, 9 p.m. Su
Tootsie Hippodrome.....	KECA-TV, 5:45 p.m. Su
Tonchdown.....	KHJ-TV, 7:30 p.m. Th, F
Town Hall Party.....	KTTV, 7, 8 p.m. M
Tracy, Lee.....	KNBH, 10 p.m. F
Tricks and Treasures.....	KTLA, 3:30 p.m. F
TV Family Playhouse.....	KLAC-TV, 8:30 p.m. W
TV Recital Hall.....	KNBH, 2:30 p.m. alt Su
TV University.....	KHJ-TV, 8:30 p.m. Tu;

Twenty Questions.....	KTTV, 6 p.m. Su
U.N. This Week.....	KNXT, 4 p.m. Sa
Two For The Money.....	KNBH, 10 p.m. Tu
U.S.A. Canteen.....	KNXT, 7 p.m. Tu
V.I.P.....	KLAC-TV, 7:30 p.m. Su
Voice of Firestone.....	KNBH, 8:30 p.m. M
Waring, Fred.....	KNXT, 6 p.m. Su
★Weaver, Hank.....	KECA-TV, 10 p.m. M-F; 8:15 p.m. Sa
Webb, Jack.....	KNBH, 9 p.m. alt. Th
Webster Webfoot.....	KLAC-TV, 5 p.m. M-F
Welsh at the Airport.....	KTTV, 6:15 p.m. M-F
Welcome Travelers.....	KNBH, 12:30 p.m. M-F
Welk, Lawrence.....	KTLA, 8 p.m. F
Western Varieties.....	KTLA, 7:30 p.m. Sa
What One Person Can Do.....	KTTV, 12 n. Sa
What's My Line.....	KNXT, 7:30 p.m. Su
What's Name of That Song?.....	KHJ-TV, 7:30 p.m. M
Wheel of Fortune.....	KNXT, 2 p.m. F
White, Betty.....	KLAC-TV, 8:30 p.m. Sa
Whiteman, Paul.....	KECA-TV, 6:30 p.m. Sa
Who Knows This?.....	KLAC-TV, 6:30 p.m. Sa
Who Said That?.....	KNBH, 2:30 p.m. alt. Su
Wild Bill Hickock.....	KTLA, 6 p.m. Su
Wilson, Dr. Ernest C.....	KLAC-TV, 4:45 p.m. M-F
Winchell-Mahoney Show.....	KNBH, 8 p.m. M
★Winchell, Walter.....	KECA-TV, 9 p.m. Su
Women Are Wonderful.....	KLAC-TV, 10:30 a.m. M-F
Women's Wrestling.....	KLAC-TV, 11 p.m. Sa
Wrestling.....	KLAC-TV, 8:30 p.m. F; KTLA, 8:30 p.m. Th; KTTV, 8:30 p.m. M; KECA-TV, 7 p.m. Sa; 8 p.m. Tu
Wrestling Workouts.....	KLAC-TV, 5:30 p.m. Su
You Asked For It.....	KECA-TV, 8 p.m. M
Your Grac Bag Show.....	KECA-TV, 5:30 p.m. Sa
Your Jeweler's Showcase.....	KNBH, 8:30 p.m. Th
Your Town's Talent.....	KTTV, 9:30 p.m. Th
Your Show of Shows.....	KNBH, 6 p.m. Sa
Your Town.....	KTLA, 7:15 p.m. F
Youth For Christ.....	KECA-TV, 3 p.m. Su
Youth Wants to Know.....	KNBH, 10 a.m. Su
Zoo Parade.....	KNBH, 5:30 p.m. Su

# CLASSIFIED

RATES: 10c per word per insertion. Minimum 10 words. All ads payable in advance. No charge for box number, replies forwarded daily. DEADLINE: Friday noon for issue on sale following Wednesday. Free checking copy to advertisers.

## PERSONALS

**SPIRITUAL COUNSELLOR**—Love, money, health and personal problems solved by this gifted healer. Personal astrology. Occult students welcome. GET THE FACTS. Rev. George R. Downing, Christian Mystic, 2907 Laurel Place, South Gate, Phone LUCas 4463.

**EASY SPANISH** by Edward LeVeque gives you 1600 basic Spanish words that enable you to speak all your thoughts in Spanish. Most of these words are the same as English words, thus you already know them. Recommended by film stars, schools and reviewers. Positive money-back guarantee. Send \$1.00 to EASY SPANISH, 541 No. Lucerne, Hollywood 4, Calif.

**RECAPTURE YOUTH!!** Delmonde Skin Peel lotion for wrinkles and enlarged pores. Improved Method, \$10.00. Guaranteed, 914 South Western. DUNKirk 3-7017.

**LEARN WRESTLING AND JU JITSU HOLDS.** 2 illustrated books for \$1.00. Box 863, Inglewood, Calif.

**FOR THAT LITTLE STOCKING gift . . . REDDI-KASH.** See page 20. Change and car key always together.

**SINGER, WESTERN style,** would like job or jobs as singer. Box 28, TV-RADIO LIFE.

## FOR SALE

**CHRISTMAS GIFT** with 1001 uses. Everyone will want one. See HANDEE OILER, page 2.

**"GRANDFATHER CLOCK"** Westminster chimes, beautiful case, price very reasonable. 4051 Locust Ave., Long Beach 7, Calif.

**BEAUTIFUL BLONDE, LIMED OAK.** Magnavox radio and record player, like new, \$150. SYcamore 4-5734.

**BURMESE KITTENS,** exotic, unusual. Also Siamese or Persian. Cash or trade for Camera or Oriental items or what? ANgelus 1-7351.

**AT LAST! Miniature radio** with short wave. Covers broadcast band, plus short wave, police calls, aircraft, ship-shore, and 75-meter amateur band. Measures 1½ x 2½ x 3½ inches. Weighs only 8 ozs. with batteries. Complete with headphones and antenna. Regularly priced at \$24.95. Special until Christmas \$2.00 off. Satisfaction guaranteed or your money back. EKE-RADIO, 646 North Fair Oaks Avenue, Pasadena, Calif.

**BEAUTIFUL CROCHETED STOLEs** for afternoon and evening wear, \$35 to \$40. \$10 deposit will hold until Christmas. Lined wool bags, \$5.00. 408 Norwich Drive. CRestview 1-7062.

## SPECIAL SERVICES

**MANUSCRIPT TYPING.** Manuscripts typed in approved editorial form. Corrections made in spelling, punctuation and grammar. One carbon free. 75c per thousand words. Box 17, TV-Radio Life.

**DIFFICULT LETTERS** composed and typed for you. Give me the facts . . . I'll write your letter of application, condolence, congratulation, etc. \$1.00 for one-page typed social letter. \$2.00 for applications for employment. Box 26, TV-RADIO LIFE.

## SEE THE Rose Parade In Color

See Page 4

## IT DOES PAY to Advertise here

Read what Rev. George R. Downing of South Gate, California, says:

" . . . and I am pleased to report that my classified advertising in your magazine has brought better results than any publication I have used to date, including several newspapers. My advertisement has appeared every week since June 27, and this letter, plus the enclosed check is your authorization to run the same ad until January 1953."

**SPIRITUAL COUNSELLOR** — Love, money, health and personal problems solved by this gifted healer. Personal astrology. Occult students welcome. GET THE FACTS. Rev. George R. Downing, Christian Mystic, 2907 Laurel Place, South Gate, Phone LUCas 4463.

TV-RADIO LIFE is purchased by more than 90,000 families weekly. Tell them your needs, wants, thru the CLASSIFIED column. Low in price, high in results.

PHONE HILLSIDE 9275  
FOR AD-TAKER

enjoy the FUN  
MUSIC  
ENTERTAINMENT ON



SHOW"

Direct from Trianon Ballroom  
THURSDAYS, 9 P.M.

Starring Benny Strong  
"The Man Who Sings the  
Old Songs"

KECA-TV  
ABC Television Channel 7

From a Drop  
TO  
a Squirt

See Page 2

TV-RADIO

# Lifelines

BY EVELYN BIGSBY

**THE PRESENT MRS. SKELTON** would probably be unhappy to know one of the first questions asked when news broke of Red's moving out of their home. It was, "Do you think Red and Edna will go back together again?" The fans seem to admire Red's first wife, who did so much to boost him to the top of the ladder. I believe I was one of the first persons to interview Red and Edna Skelton when they came to Hollywood in 1941, and they gave me an interview that rocked with tear-jerkers and hilarious incidents. They had gone through a lot of rough times, but always saw a funny side, even to being broke. One time they sported a big Packard for which they couldn't afford a garage, so they parked it in front of their hotel in New York. It finally was plastered with tickets. Red used to hide behind the hotel window as the police tried to figure out whose car it was, and when the Skeltons were down to their last cent, rather than straighten up the traffic tickets they practically gave the car away.

**MAKING THE ROUNDS, THEY WERE** kicked out of one agency after another, one of their neatest boots in the derriere occurring when an agency man said, "If you go through that door, Mr. So-and-So is waiting to see you." Red and his wife rushed through the door and found themselves in front of the elevator!

**I'M REMINDED OF MANY OTHER ANECDOTES** that there isn't room to relate, but the reason I mention any is that I feel that entirely apart from any marital association with Red, Edna was tops as his manager and career-counselor. It's my opinion, expressed here before, that one of the reasons he is having woes with his TV show is that Edna has been out of the management picture ever since she was hospitalized a couple of years ago. I don't know the final outcome to Red and Georgia Skelton, and though talk is that they've had it, I hope the marriage holds for the kids' sakes. But I do wish Edna Skelton and Red would get back together on his career.

**MAYBE IT'S WISHFUL THINKING,** but was Robert Cummings' show last

week better? Seemed so. Ever since Lucy and Desi blazed a new trail, the gold rush for "unbelievable" comedy has been on. Some of the aspirants show promise or have clicked, but others miss the boat. I have a funny theory about Lucy and Desi and that is that they caught on bigger and better because, besides being charming persons and performers, they are married—to each other, that is—and this fact makes some of their situations more believable. Same as George and Gracie have always gotten away with crazy stuff that others couldn't carry off.

**WOULDN'T YOU KNOW IT WOULD HAPPEN?** The very week after TV-Radio Life's editorial columns lambasted bad English on the air, the magazine let an ad slip through which read: "Gifts for Men That Women Use." (!!!!)

Some soul virtuously writing in to point out the error said the line should have read: "An Ideal Man's Gift That Women Use."

Sorry, lady, but how do you know he is an "ideal man"?

After battling the idea around awhile, guess it should read, "A Man's Ideal Gift That Women Use." Or have you any versions?

**THIS REMINDED ME OF THE DELICIOUS** boner when I was writing society for the Compton News-Tribune. Some guy in the composing room pulled out a line to be corrected and inserted another line (wrong, natch) which announced a gal's engagement to three different men. Besides the bride-to-be dressing us down, the item was picked up by The New Yorker. It was run (and where else but?) in the Department of Utter Confusion.

# Flicker Fare

(Continued from Page 17)

- Mary Clare, Wilfred Lawson, (2), 9:30 a.m.
- "PARADISE ISLE," Warren Hull, Movita, (4), 9:30 a.m.
- "LADY IN SCARLET," Reginald Denny, (7), 11:45 a.m.
- "TWO WEEKS TO LIVE," Lum & Abner, (13), 12:35 p.m.
- "BRIEF ECSTASY," Paul Lucas, (7), 2:05 p.m.
- "TOUGH KID," Frankie Darro, Dick Purcell, (13), 2:10 p.m.
- "MISSING PEOPLE," Will Fyffe, Kay Walsh, (2), 2:45 p.m.
- "DICK BARTON STRIKES BACK," (5), 4:00 p.m.
- "RANGE RIDERS," Buddy Roosevelt, (9), 6:00 p.m.
- "ARSON RACKET SQUAD," Robert Livingston, Rosalind Keith, (11), 8:00 p.m.
- "DEAR MURDERER," Greta Gynt, Dennis Price, (5), 10:00 p.m.
- "HOODED TERROR," Tod Slaughter, (7), 10:45 p.m.
- "SHOCK," Ralph Forbes, (2), 11:00 p.m.
- "PARTNERS IN TIME," Lum & Abner, (13), 11:05 p.m.
- "SENSATION HUNTERS," Arline Judge, Preston Foster, (4), 11:15 p.m.



**STOP FUMBLING FOR CHANGE!**  
Reddi-Kash holds dimes, nickels or pennies for parking meters, telephones, etc. Colors: red, green or amber. Mail 25c coin to Box 226, Alhambra, Calif.

*Christmas Gift for your home*

ANY  
**GARBAGE DISPOSAL**  
Completely Installed

*Includes Plumbing and Electricity*

ONLY **\$100**

**A WEEK**  
(NO DOWN PAYMENT)

**ALL LEADING MAKES**

- WASTE KING
- GENERAL ELECTRIC
- WESTINGHOUSE
- INSINKERATOR
- AND OTHERS

**HASTINGS CORP.**  
**655 N. WESTERN**

**Call HI. 8208**

**ALL OUR INSTALLATIONS ARE APPROVED BY THE CITY**

—An Unusual

# Christmas Gift

FOR FRIENDS WHO LIVE FAR AWAY

*We'll Notify Them With an Appropriate Greeting Card in Your Name*

**TV-Radio Life**

6361 SELMA AVENUE  
HOLLYWOOD 28, CALIF.

1 year \$4.50.....6 months \$2.50

# Radio Precasts

## WHAT'S NEW

Saturday, December 13—SYLVAN LEVIN'S MUSIC MEETING, KHJ, 10:45 a.m. Music for moppets is alm of new music series.

Monday, December 15—MERRILL-PIAZZA-WILLSON SHOW, KFI, 7:00 p.m. Robert Marguerite and Meredith make with the music.

## WHAT'S SPECIAL

Tuesday, December 16—AMERICA'S TOWN MEETING OF THE AIR, KECA, 8:00 p.m. War correspondents in Tokyo answer pertinent questions about Korea.

## WHO'S GUESTING

Friday, December 12—BOB HOPE SHOW, KFI, 11:45 a.m. Ann Blyth is fem editor of the week.

Tuesday, December 12 — HOLLYWOOD MUSIC HALL, KNX, 7:30 p.m. Paulena Carter, pianist, visits Lucille Norman.

Saturday, December 13 — STARS OVER HOLLYWOOD, KNX, 9:30 a.m. Virginia Mayo in "Beloved Barbarian."

Saturday, December 13—METROPOLITAN OPERA, KECA, 11:00 a.m. Dorothy Kirsten and Ferruccio Tagliavini in "Tosca."

Sunday, December 14 — CARNIVAL OF BOOKS, KFI, 8:15 a.m. Author Ann Well, writer of children's books.

Sunday, December 14—HOLLYWOOD STAR PLAYHOUSE, KFI, 2:00 p.m. Cornel Wilde in "End of Aunt Delia."

Sunday, December 14—BEST PLAYS, KFI, 3:00 p.m. Judith Evelyn and John Beal in "Craig's Wife."

Sunday, December 14 — BERGEN-Mc-CARTHY, KNX, 5:00 p.m. Zsa Zsa Gabor bats the breeze with Charlie.

Sunday, December 14—THEATRE GUILD, KFI, 5:30 p.m. Joan Fontaine and Fran-chot Tone in "The House of Mirth."

Sunday, December 14—HALLMARK PLAY-HOUSE, KNX, 6:00 p.m. Ann Blyth stars in "Home for Christmas."

Monday, December 15—VOICE OF FIRE-STONE, KFI, 5:30 p.m. Igor Gorin, baritone.

Monday, December 15—LUX RADIO THE-ATRE, KNX, 6:00 p.m. "African Queen" with Humphrey Bogart and Greer Garson.

Monday, December 15—RAILROAD HOUR, KFI, 8:30 p.m. Dorothy Warenskjold and Gordon MacRae duet in "Holiday Inn."

Monday, December 15 — TELEPHONE HOUR, KNX, 9:00 p.m. Lily Pons is solo-ist.

Tuesday, December 16—DORIS DAY, KNX, 9:05 p.m. Jimmy Boyd, composer of "I Saw Mama Kissing Santa Claus."

Thursday, December 18—BING CROSBY, KNX, 6:30 p.m. Ella Fitzgerald warbles a note with Bing.

## CLASSIFIED

SELL IT  
SWAP IT  
BUY IT

SEE  
PAGE  
19

GIRLS OF ALL AGES  
WILL LOVE  
CANDY SUGARPINE DOLL

SEE HER PICTURE  
ON PAGE 8



# "WEBSTER WEBFOOT"

AND

# JIMMY WELDON

TOP FUN AND FROLIC FOR KIDS!

MONDAY thru FRIDAY from 5 to 5:30 P.M.

KLAC-TV LUCKY CHANNEL 13

**DON LEE**  
*dial lines*

Especially for kids from  
3 to 83 . . . radio's most  
entertaining shows are on

# KIDS BLOCK

*every afternoon with these  
outstanding programs:*

## BOBBY BENSON

Monday, Wednesday,  
Friday, 5:00 to 5:30

## SERGEANT PRESTON

Tues. & Thurs.  
5:00 to 5:30

## WILD BILL HICKOK

Mon.-Wed.-Fri.,  
5:30 to 5:55

## SKY KING

Tues. & Thurs.  
5:30 to 5:55

**KHJ dial 930**

**dial 1360 KGB**

AND OTHER STATIONS  
ON

**MUTUAL-DON LEE**

# Radio in Review

For Love o' Mike (General Comment)

## Radio Ramblings

Irene Tedrow, who portrays the motherly Mrs. Archer in the "Meet Corliss Archer" series, is slated to appear as a femme fatale on some forthcoming Dagnet stanzas. . . .



Arlene Francis

Ralph Story's definition of a bald mink is "a suede coat that's shed its fur. . . . Larry Finley, KFWB d. j., takes his show over to Korea in January. His unit includes Herb Jeffries, June Christy, Champ Butler, The Top Notchers, Dottie O'Brien and Georgie Auld. . . . Pretty Arlene Francis, radio femme and frequent lecture platform speaker, addressed the American Brotherhood's Silver Jubilee

dinner in Chicago. . . . Happy days are ahead now that Dave Garroway has returned to his old format. . . . Galen Drake's choice quote of the week: "Silence is one of the most beautiful, impressive, inspiring things known to man. Don't break it unless you can improve on it."

Your Cue (Shows You May Like)

## Bob Hope Show

Bob Hope isn't new to radio, but he is to an across-the-board daytime stanza. With the able assistance of Bill Goodwin, the effervescent announcer, Bob sells six delicious Jello flavors Monday through Friday.

The show fluctuates with whomever his visiting personality might be. As editor Hope, Bob interviews his guest of the week in five segments. This past week Academy Award winner Ann Baxter was his visiting lady editor. The laughs were long and hard when Ann demonstrated, with Bob, the Stanislavski method of emoting.



Bob Hope

Although Bob's fem editors fall into the category of beautiful belles such as Zsa Zsa Gabor and Arlene Dahl, it takes more than beauty to quip successfully with the comedian in the ether medium. The week Zsa Zsa was Bob's guest the show would have fallen flat on its face had it not been for Bob's voracious growls.

Other ingredients in the stanza include letters from listeners with an anecdote illustrating that truth is funnier than fiction. Bob also manages to work in what might be described as his "thought-for-today message."

There are times when the lead-in commercials become highly preposterous. But if you like Hope and his brand of comedy there is enough of it spotted throughout the week's scripting to make for pleasant listening.—M.R.

\*Indicates News Broadcast  
 †Indicates Highlight

- 8**—KECA, KFMB—Flying Feet.  
 KFI, KFSD—Music in the Morning.  
 \*KHJ—Bruce McFarlane.  
 \*KNX, KCBQ, KFWS, KGE, KPOL, KXLA—News.  
 KALI—Dr. S. Bailes.  
 KBIG—Jack the Early Bird.  
 KFAC—Business Review.  
 KFOX—Morning Devotional.  
 KFVD—Walkin' Charlie Aldrich.  
 KGER—Mizpah.  
 KGEJ—World Bible Society.  
 KIEV—Allin Slate.  
 \*KLAC—News; Stock Reports.  
 \*KMPC—News; Business News.  
 KOWL—Spanish Hour.  
 KRKD—Messianic Testimonies.  
 KWKW—Latin Rhythms.  
 8:05 †KNX, KCBQ—Grand Central Sta.  
 KFWS—Mark Scott.  
 8:15 \*KHJ, KGE, KOWL—News.  
 KALI—Calif. Civil Defense.  
 KFAC—Musical Varieties.  
 KFOX—The King's Service.  
 KFWS—Bill Leyden.  
 KGEJ—Time Was.  
 KLAC—Sam Bailes.  
 KPOL—Guest Star.  
 KXLA—Sacred Records.  
 8:20—KLAC—Haynes at the Reins.  
 8:25—KHJ—Holland Engel.  
 \*KBIG—News.  
 KMPC—Western Sports.  
 8:30—KECA—A Man and His Music.  
 KHJ, KFXM, KGE, KVOE—Haven of Rest.  
 KNX, KCBQ—Give and Take.  
 \*KALI, KFAC, KFVD, KGI, KMPC—News.  
 KFOX—Gospel Tabernacle.  
 KGER—Voice of China.  
 KGEJ—Dr. Murphy.  
 KOWL—Precious Memories.  
 KPOL—Lawrence Welk.  
 8:40—KMPC—Parade of Hits.  
 8:45—KALI—Bible College.  
 KFAC—Unity.  
 KFVD—Welcome Inn.  
 \*KFWS, KGEJ—News.  
 KGER—Go Ye Fellowship.  
 KWKW—Rev. Pagen.  
 8:55 \*KBIG—Southland News.  
**9**—KECA—Dramatic Show.  
 KFI—Music in the Morning.  
 KHJ—Bandstand U.S.A.  
 †KNX, KCBQ—Theater of Today.  
 KBIG—Dude Martin.  
 KFAC—Bass Harris.  
 KFOX—Pentecostal Tabernacle.  
 KFVD—Music Of The Hills.  
 KFWS—Bill Anson.  
 KGEJ—Bing Sings.  
 KGER—Semi Classics.  
 KIEV—Allin Slate.  
 \*KLAC—News: Haynes at the Reins.  
 KMPC—Parade of Hits.  
 KOWL—Italian Christian Activity.  
 \*KPOL—News; Polka Time.  
 KRKD—Sagebrush Serenade.  
 KWKW—Angel Lerma in Voice of So. America.  
 KXLA—Sacred Records.  
 9:15—KECA—Mirandy's Garden Patch.  
 KFAC—Federation of Churches.  
 KGEJ—What's New?  
 KOWL—German Hour.  
 KXLA—Adventure Time.  
 9:30—KECA, KFMB—Space Patrol.  
 KFI—Scout Jamboree.  
 KHJ—Here's to Vets.  
 †KNX, KCBQ—Stars Over Hollywood: Virginia Mayo in "Beloved Barbarian."  
 KALI—Beautiful Mexico.  
 KFAC—Catholic Topics.  
 KFOX—Gospel Friends.  
 \*KFWS—News; Bill Anson.  
 KGER—John Brown.  
 KGEJ—Spotlight Parade.  
 KIEV—Lawrence Welk.  
 KLAC—Peter Potter.  
 KMPC—For You.  
 KWKW—Tony Sein, Bob Mercardo.  
 KXLA—Western Records.  
 9:45—KHJ—Calif. Civil Defense.  
 \*KRKD—News.  
 9:50 \*KGFJ—News.  
 9:55 \*KFAC—News.  
**10**—KECA—Ira Cook.  
 KFI—Young America Speaks.  
 \*KHJ, KFXM, KGE, KVOE—Henry Travis, News.  
 KNX, KCBQ—Fun For All.  
 KBIG—Sale of Two Cities.  
 KFAC—Composers Corner.  
 KFVD—Music.  
 KFWS—Bill Anson.  
 KGER—Prayer Revival Center.  
 KGEJ—Yesterday's Hits.  
 KHEV—Drive Show.  
 \*KLAC—News; Peter Potter.  
 KMPC—Journey into Melody.  
 KOWL—Lithuanian Program.  
 KPOL—Polka and Waltz Time.  
 10:05—KFOX—Assembly of God.  
 10:15—KHJ—Music.  
 KRKD—Dr. Richardson.  
 10:30—KFI—Breakfast in Hollywood.  
 KHJ—Men's Corner.  
 KNX, KCBQ—City Hospital.  
 KBIG—Band Review.  
 KFAC—Concert Stage.  
 \*KFWS—News; Bill Anson.  
 KGER—Myrtle Lemons.  
 KMPC—Saturday Serenade.  
 KOWL—Spanish Home Hour.  
 KPOL—Merchant's Quiz.  
 KRKD—Potpourri.  
 KWKW—La Hora de Los Angeles.  
 10:45—KHJ—Music Meeting.  
 KNX—Galen Drake.  
 10:50 \*KGEJ—News.  
 10:55—KNX—Galen Drake.  
**11**—KECA, KFMB—Metropolitan Opera—"La Tosca."  
 KFI, KFSD—Mary Lee Taylor.  
 KHJ—Music Meeting.  
 KNX—Music With the Girls.  
 KBIG—Band Review.  
 KFAC—Masters in Miniature.  
 KFVD—Music.  
 KFWS—Bill Anson.  
 KGER—Rev. Le Roy Kopp.  
 KGEJ—Musical Portraits.  
 KGI—Midmorning Melodies.  
 \*KLAC—News; Peter Potter.  
 KMPC—Tops in Tunes.  
 KOWL—Spanish Hour.  
 KPOL—Tops in Pops.  
 KRKD—Songs of Yesterday.  
 11:15—KBIG—Sale of Two Cities.  
 KGER—Rev. O. R. Killmer.  
 11:25 \*KHJ—News; Sam Hayes.  
 11:30—KHJ, KVOE—Farm Press Conference.  
 KFI—Nat'l. Farm and Home Hour.  
 KNX—Meet the Misus.  
 KFAC—Music Hall.  
 KFVD—Shopping Highlights.  
 \*KFWS—News; Bill Anson.  
 KGER—For God and Country.  
 KGEJ—Variety on Piano.  
 KMPC—Murnat Matinee.  
 KOWL—Serbian Program.  
 KPOL—Polka Bandstand.  
 \*KRKD—News; Sweet Pops.  
 \*KXLA—News; Records.  
 11:45—KGER—Dr. Dan Gilbert.  
 \*KGI—News.  
 KRKD—Lawrence Welk.  
 11:55 \*KFAC—News.  
**12**—KECA, KFMB—Metropolitan Opera.  
 KFI—Noon Farm Reporter.  
 \*KHJ, KGE, Sid Fuller, News.  
 \*KNX—News.  
 KBIG—Sale of Two Cities.  
 KFAC—Luncheon Concert.  
 KFVD—Houselighting Time.  
 KFWS—Bill Anson.  
 KGER—Songs for Luncheon.  
 KGEJ—Continental Gems.  
 \*KHEV—News; Dave Shaw.  
 \*KLAC—News; Peter Potter.  
 KMPC—Murnat Matinee.  
 KOWL—Joe Adams Show.  
 KPOL—Polka Bandstand.  
 KRKD—Western Music.  
 KWKW—Bill Stewart.  
 KXLA—Music.  
 12:15—KFI—Motorists Melody Time.  
 KHJ—Music.  
 KNX—Garden Guide.  
 \*KGER—News.  
 KPOL—Am. Medical Assoc.  
 12:25 \*KHJ, KBIG—News.

## Saturday Radio Program Highlights

A.M. Programs in Lightface Type; P.M. Programs in Boldface

- Public Interest*  
 11:30—Nat'l. Farm Hour, KFI.  
 12:30—Man on the Farm, KHJ.  
 6:00—NBO Symphony, KFI.  
*Quiz; Participation*  
 10:30—Breakfast in H'wood, KFI.  
*Juvenile*  
 8:05—Let's Pretend, KNX.  
 9:30—Space Patrol, KECA.  
 6:00—Tarzan, KNX.  
 6:30—Hopalong Cassidy, KNX.  
 8:30—Gene Autry, KNX.
- Mystery-Detective*  
 9:00—Gangsters, KNX.  
*Drama*  
 8:05—Grand Central Sta. KNX.  
 9:00—Theater of Today, KNX.  
 9:30—Stars Over Hollywood, KNX.  
 7:30—Broadway, My Beat, KNX.  
 8:00—MGM Musical Comedy, KHJ.  
 8:30—Newsstand Theatre, KECA.  
 9:30—I Was a Communist for the FBI, KNX.

K	K	K	K	K	K	K	K	K	K	K	K	K	K	K	K	K	K	K	K	K	K	K	K	K	K	K	K	K	K	K	K	K	K	K					
F	L	F	F	F	M	B	E	I	H	H	F	F	N	X	S	R	F	C	G	R	P	S	G	F	I	W	F	G	B	G	A	P	V	B	P	O	L	O	W
M	A	X	S	I	P	I	C	E	J	W	V	X	L	D	K	S	B	F	N	P	O	I	O	T	K	A	B	U	E	L	R	O	L	O	L	O	W	C	R
B	C	M	D		C	G	A	V	B	D	A	O	D	G	Q	J	O	C	N	L	X	O	W	C	B	C	R	I	O	E	A	L	L						

## TV-RADIO LIFE SATURDAY RADIO LOGS

12:30—KFI—Best Bands in The Land. KHJ, KGB, KVOE—Man on the Farm. KXN—Super Noodle. KFVD—Earl McDaniel Show. ★KFWB—News. KGER—Luncheon Serenade. KGFJ—Music Festival. KPOL—Joe White.

12:45—KNX, KCBQ—Philip Norman. ★KFAC—News. KFWB—Joe Yocum show. 12:55★KWKW—News; Sports. 1—KECA, KFMB—Metropolitan Opera. KFI—Best Bands. KHJ—Music. KNX, KCBQ—Jr. Rose Bowl Game. KBIG—Band Review. KFAC—Serenade. KFVD—Songs by Jolson. KFWB—Joe Yocum show. KGER—Concert Hall. KGFJ—From Sunset and Vine. KIEV—Top Tunes. ★KLAC—News; Sports. KMPC—Music. KOWL—Joe Adams Show. KPOL—Joe White. KWKW—Bill Garr Show. KXLA—Music.

1:05—KLAC—570 Club. 1:15—KFAC—Accent on Strings. KXLA—Adv. in Research. 1:25★KHJ—News. 1:30—KHJ—Mac McGuire. KFVD—Earl McDaniel Show. ★KFWB—News; Joe Yocum. KGER—Calif. Civil Defense. KGFJ—Open Album. KIEV—Date With Slate. KMPC—For You. ★KXLA—News; Music. 1:45★KGER—News; Music. 1:55—KBIG—Pass the Word. 2—KECA—Metropolitan Opera. KFI—Best Bands. KHJ, KGB, KVOE—Walter Preston Show. KNX, KCBQ—Jr. Rose Bowl Game. KALI—Olvera Street Prog. KBIG—Band Review. KFAC—Matinee. KFVD—Harlematinee. KFWB—Maurice Hart. KGER—Long Beach Band. KGFJ—Always On My Mind. KIEV—Date With Slate. ★KLAC—News; Sports. KMPC—Parade of Hits. KOWL—Joe Adams. KPOL—Nod Landstrick. KRKD—Tops in Pops. KWKW—Bill Garr.

2:05—KLAC—570 Club. 2:30—KECA—Dramatic Show. KFI—Marine Corps Show. KFAC—Songs of the Netherlands. ★KFWB—News; Maurice Hart. KGER—Army of Stars. ★KPOL—News; Right Around Town. ★KRKD—News; Tops in Pops. KWKW—L. P. Records. 2:45—KECA—Ira Cook. 2:55★KHJ—News. 3—KECA—News. ★KFI, KFSD—Local News. KHJ, KGB, KVOE—Salute to the Nation. KNX—Football. KALI—Beautiful Mexico. KBIG—Southland Serenade. ★KFAC—News; Your Soloist. KFVD—Harlematinee. KFWB—Maurice Hart. ★KGER—News; Music of Manhattan. KIEV—What's New? KGFJ—Music in the Air. ★KLAC—News; Sports. KMPC—Parade of Hits. KOWL—Joe Adams Show. KPOL—Right Around Town. KRKD—Tops in Pops. KWKW—L. P. Records. 3:15—KECA—Ira Cook. KLAC—570 Club. 3:15★KFI—H. V. Kaltenborn. ★KFSD—Earl Godwin. 3:30—KFI—Play It Again. KHJ—101 Ranch Boys. KFAC—World of Opera. ★KFWB—News; Maurice Hart.

KIEV—Dave Shaw. KOWL—Paul Compton Show. KWKW—Dr. Cyclo. 3:45—KFVD—Lifelines. KGER—Christmas Seals Pgm. KXLA—U. S. Marines. 3:50★KFWB—News. ★KECA—Ira Cook. KFI—Play It Again. KHJ, KGB—John Flynn. KNX—Football. KALI—Mexican Hit Parade. KBIG—Southland Serenade. KFAC—Musical Masterpieces. KFOX—News; Music. KFVD—Lifelines. KFWB—Red Rowe Raucht. KGER—L.B. City College.

**KIDDIES!**  
Take a Trip to  
"Make-Believe" Land with  
**"MOLLY MAKE-BELIEVE"**  
Music Just for You!  
SATURDAYS 4 to 4:30 P.M.  
KGFJ 1230 Kc.

KGFJ—Molly Make Believe. ★KIEV—News; Dave Shaw. ★KLAC—News; Sports. KMPC—Bands of Today. KOWL—Chico's Swingtime. KPOL—Polka Parade. KRKD—Tops in Pops. ★KWKW—News; Bill Sampson. 4:05—KLAC—Gene Norman. 4:15★KHJ—Frank Hemingway. 4:30—KECA—At Ease with Eddie Fisher. KFI—Are You From Dixie? KHJ—Sports Parade. KNX—Stuart Craig. KBIG—Movietime. KFMB—Ave Maria. KFOX—Best On Wax. KFVD—Novel Tunes. ★KFWB—News; Red Rowe. KGER—Accent on Youth. KGFJ—Disiland. KMPC—Bolero Time. KPOL—Sport Spotlight. KXLA—Melody Valley. 4:45—KNX—This Is Living. ★KRKD—News. 5—KECA—Marines in Review. KFI—Are You From Dixie? ★KHJ, KGB—Pentagon Report. KNX—Tom Harmon. KALI—Voice of So. America. KFAC—Sunset Serenade. KFOX—Sunshine Mission. KFWB—Red Rowe. KGER—Peter Slack, Organ. KGFJ—Live at Five. ★KLAC—News; Sam Balter. KMPC—Evening Serenade. KRKD—Wagon Wheels. KWKW—Enchanted Lady. KXLA—Melody Valley. 5:10—KLAC—Gene Norman. 5:15—KHJ, KGB, KVOE—Western Serenade. KNX—The World Today. KGFJ—Keyboard Magic. 5:30★KECA, KFMB—Bob Garrod. KFI—Reuben Reuben. KHJ—Al Helfer. KNX, KCBQ—Tom Hanlon. KFAC—Caucasian Memories. ★KFOX, KFWB, KGIJ—News. ★KFWB—News; Red Rowe. KGER—Tabernacle Benedictions. KGFJ—Moods in Music. KRKD—Sports Dial. KWKW—Romano Smeraldo. KXLA—Squeakin' Deacon. 5:35★KLAC—News; Music. 5:45—KECA, KFMB—Stuart Craig. KHJ—Music. ★KNX, KCBQ—Frank Goss. KGFJ—Film News. KLAC—Sam Balter. Sports. KRKD—Race Results. 5:55★KHJ, KGB—H. B. Baukhage. ★KNX—News. 6—KECA—Dinner Music. KFI, KFSD—NBC Symphony. KHJ, KGB, KVOE—Hawaii Calls. ★KNX, KCBQ—Tarzan. KALI—Teddy Fregoso. ★KFAC—News; Showtime.

★KFOX, KWKW—News. ★KFWB—News; Red Rowe. KGER—Back to the Bible. KGFJ—Request Performance. ★KFAC—News; Bob McLaughlin. ★KMPC—California News. ★KRKD—Evening Varieties. KXLA—Muir College. 6:05★KMPC—World News. 6:15—KMPC—Parade of Sports. KWKW—Christian Science. ★KXLA—News. 6:30—KECA—Science Editor. KHJ—Latin Rhythms. ★KNX, KCBQ—Hopalong Cassidy. KALI—Maurice Johnson. KFAC—Talks on Books. KFOX—Hal's Memory Room. KFWB—Strictly From Dixie. KGER—Lukin Valley Church. KMPC—Americans of Destiny. KRKD—Hawaiian Music. KWKW—Hoyos Hour. 6:45—KECA—Report to the People. KFAC—Waltz Time. KGFJ—The Dreamer. KMPC—Musical Interlude. KRKD—Evening Varieties. 6:50★KGFJ—News. 7—KECA—Speaking For Business. KFI, KFSD—Dude Ranch Jamboree. KHJ, KGB—U.S. Military Academy Band. KNX, KCBQ—Vaughn Monroe. KFAC—Evensong. KFOX—Waltz Time. KFWB—Strictly From Dixie. KGER—Baltimore Gospel. KGFJ—Musical Digest. ★KGIJ, KRKD, KXLA—News. ★KLAC—News; Bob McLaughlin. KMPC—Junior Town Meeting. 7:15—KECA—As We See It. KRKD—3/4 Time Waltzes. KXLA—Accent on Youth. 7:30—KECA—Heritage. KFI, KFSD—Grand Ole Opry. KHJ, KGB, KVOE—Lombardland, U.S.A. KNX, KCBQ—Broadway, My Beat. KFAC—First Baptist Ch. KFOX—Adv. in Research. KFWB—Lundy Boark. KMPC—Our America. KRKD—Dr. Richardson. KWKW—La Hora Popular. 7:45★KFOX—U.P. News. KFWB—Rosary Hour. KXLA—Helen Louise. 8—KECA, KFMB—Lone Ranger. KFI—Frost Warning; Town Hall Party. KHJ, KGB, KVOE—MGM Musical Comedy Theatre. KNX, KCBQ—Gunsmoke. KFAC—Evening Concert. KFWB—Kennedy Kalling. KGER—Bible Treasury. KGFJ—Hot Rod Parade. KGER—Accent on Melody. ★KLAC—News; Sam Balter. ★KMPC—American Legion. KWKW—Basketball. KXLA—Church in the Barn. 8:05—KFWB—Kennedy Kalling. 8:15—KGER—Hebrew Christian. KLAC—Gene Norman. KMPC—Hour of St. Francis. 8:25—KECA—Police Blotter. 8:30★KECA—Newsstand Theatre. ★KNX, KCBQ—Gene Austry. KGER—Voice of China. KGFJ—College of Divine Science. KMPC—Opening Night. 8:45—KGER—Guild Show. KGFJ—If They Had Lived. KECA—Live Like a Millionaire. KFI—Presenting Terrea Lea. ★KHJ, KGB, KFAM, KVOE—News; Larry Chatterton. ★KNX, KCBQ—Gangbusters. KFAC—Evening Concert. KFOX—Ray Robinson Show. KFWB—Kennedy Kalling. KGER—Soul Clinic Mission. KGFJ—Hunter Hancock (until 11:30). ★KLAC—News; Gene Norman. KMPC—Songs You Remember. ★KXLA—News; O. Rasmussen. 9:15—KFI—Calif. Civil Defense. KHJ—Rukyeser Reports. 9:25★KNX, KCBQ—News.

9:30—KECA—Layman's Hour. KFI—Meredith Willson's Music Room. KHJ—Music. ★KNX—I Was a Communist for the FBI. KFSD—Eddie Cantor. KGER—John Brown. KMPC—Dance Time. 9:55★KHJ, KGB, KVOE—Cecil Brown.

**10★KECA—ABC Late News.**  
★KFI, KFSD—Night Reporter. KHJ, KFAM—Monica Whalen. ★KNX, KCBQ—10 O'clock Wire. KFAC—Musical Crossroads.

Saturday Night  
Dancing Party  
**FRANKLIN BRESEE**  
your host  
10 P. M. Saturdays

1020 G.C.  
5000 WATTS

KFYD—Franklin Bresee. KFWB—Larry Finley. ★KLAC—News; Gene Norman. KMPC—Lucky Lager Dance. KXLA—Cliffie Stone. 10:15—KECA—Sextette from Hunger. KFI—Supervisor's Report. KHJ—Dance Time. ★KNX—Bill Kenneally. KFSD—Lucky Lager Time. 10:25—KNX—Tom Harmon. 10:30—KECA—Lawrence Welk Show. KFI—Biltmore Orch. KHJ—John Wolohan Orch. KNX—Philip Norman. KWKW—Bill Sampson (to 12). 10:55★KFI—NBC News. 11—KECA—The Playboys. KFI—Sinclair's Record Session. ★KHJ—News; Crowell's Nest. ★KNX—News. KFOX—Irish World.

Meet  
**"JUDGE HOLLYWOOD"**  
at HOLLYWOOD  
COURTHOUSE  
11 - 12 P.M. Saturdays  
Guests-Laughts-Music

1020 G.C.  
5000 WATTS

KFYD—"Judge Hollywood." KFWB—Larry Finley. ★KLAC—News; Gene Norman. KMPC, KFSD—Lucky Dance Time. 11:10—KNX—Sports. 11:15—KECA—The Three Dous. KFI—Palladium Orch. KNX—Charles Antell. 11:30—KECA—Bob Millar Orch. KFI—We Call It Jazz. KNX—Treasury Bandstand. KGFJ—Five-Four Ballroom. 11:45—KNX—National Health.

**JAZZ AT MIDNIGHT**  
with your boy ROY  
Midnight Saturday  
from the Cosmo Club

1020 G.C.  
5000 WATTS

12★KECA—News. KFI—Midnight Flyer. ★KNX, KLAC—News. KFAC—Music Out of Night (to 6). KFVD—Jazz at Midnight. KFWB—Larry Finley (to 4).  
Page Twenty-three

Radio in Review—Continued

Change of Scene

The ever-changing radio picture has set-siders twisting their radio dials in bewilderment. The programming upheaval has continued until a sure thing on radio no longer exists. Some of the old faithfuls are feeling the sponsor's fatal ax, others are switching networks as quick as a wink, while still others are bowing to the TV villain. It's rumored that revised rates influenced some of this activity and also that TV-minded sponsors decided it was time for a change.

The Beulah and Jack Smith-Dinah Shore shows are slated to go while the Lone Ranger and Silver Eagle series are swapping their ABC address for one at CBS. Martin Kane leaves NBC airplanes in favor of its video version and CBS's Horatio Hornblower series is being dropped for lack of a backer.

Off Mike (Personalities)

Jack Owens Cries

There is apt to be plenty of pathos on the new Jack Owens Show (KECA 11:30 a.m.), especially since Jack has inaugurated a new feature he calls the "Adopted Mother" of the day.



Jack Owens

Every day he selects a motherly-type woman from the studio audience, invites her to sit in a rocking chair on stage and, after interviewing the woman, gives her a gift.

The other day he chose Mrs. Cora Terwilliger, 66, of Humboldt, Iowa, who was in town visiting her grandson. She told Jack that she does washings for a living and has lived in the same house since the day she was married 49 years ago.

Jack presented her with a wrist watch and Mrs. Terwilliger was so overcome with emotion that she broke down and cried. This moved Jack to copious tears and when he looked over at Harfield Weeden, the show's producer, he, too, was crying!

The woman said it was the first time in her life she has owned a watch.

On Mike (About Studio Happenings)

Cowboy-ing Is Profitable

Roy Rogers has made a highly successful business out of merchandising his name to top manufacturers for use as tie-ins with their many varied products.

Starting in 1944, Roy began to build up his name in

(Please Turn to Page 28)

GIVE HER — FOR HER VERY OWN!  
**The "CANDY SUGARPINE" DOLL**  
 FOR CHRISTMAS See Page 8

SUNDAY, DECEMBER 14

★Indicates Newscast  
 ☆Indicates Highlight

- 8—KECA—Clem Davies.  
 KFI—Funny Paper Man.  
 KHJ, KFXM—Journey to Melody.  
 KNX—Salt Lake Tabernacle.  
 KBIG—Sunday Serenade.  
 KFAC—Breakfast Symphony.  
 KFMB—Old Fashioned Revival.  
 KFOX—New Hope Baptist Ch.  
 KFVD—Christian Fellowship.  
 KFVB—Examiner Funnies.  
 KGER—Rev. Markham.  
 KGFJ—Armechair Concert.  
 KGIL—Voice of Prophecy.  
 ★KIEV—News; Music.  
 ★KLAC, KWKW—News.  
 ★KMPC—Peace Prayer; News.  
 KOWL—Amer.-Japanese Hr.  
 KPOL—Bible School.  
 KRKD—Record Shop.  
 ★KXLA—News; Music.
- 8:05—KLAC—Catholic Hour.  
 KMPC—Start To Live.
- 8:15—KFOX—Men's Bible Class.  
 KFVD—Church of Christ.  
 KGFJ—Salvation Army.  
 KMPC—Religious News Reporter.  
 KWKW—Christadelphian Ch.
- 8:30—KECA—Light & Life Hour.  
 KFI—U.N. Is My Beat.  
 KHJ, KFXM, KGB, KVOE—Back to God.  
 ★KNX—News, Bill Shadel.  
 KBIG—Melody Masters Quartet.  
 KFOX—Second Assembly of God.  
 KFVB—Unlon Rescue Mission.  
 KGER—Bible Treasury.
- 9:30—KECA—Sunday With Bill.  
 KFI—Eternal Light.  
 KHJ, KFXM, KGB, KVOE—Voice of Prophecy.  
 ★KNX, KCBQ—Howard K. Smith.  
 KFAC—Morning Concert.  
 KFSD—Devotional Hour.  
 KFVB—Bill Leyden.  
 KGER—John Brown.  
 KIEV—Lawrence Well.  
 KLAC—Peter Potter.  
 KPOL—Hank Fernandez.
- 9:45—KNX—Stuart Craig.  
 KFVD—Piano Parade.
- 10—KECA—Sunday With Bill.  
 KFI—Herbert J. Mann.  
 ★KHJ, KFXM, KGB, KVOE—News.  
 ★KNX—News.  
 KBIG—Band Review.  
 KFAC—Morning Concert.  
 KFOX—L.A. Sentinel.  
 KFSD—Youth Wants to Know.  
 KFVB—Sunday Roundup.  
 KFVB—Bill Leyden.  
 KGER—Radio Revival.  
 KGFI—Hits of the Week.  
 KIEV—Music.  
 KLAC—Peter Potter.  
 KMPC—Hour of Music.  
 KOWL—Am. Hellenic Hr.  
 KPOL—Hank Fernandez.  
 KRKD—Sunday Serenade.  
 KWKW—Italian Novelties.  
 KXLA—Continental Serenade.
- 10:15—KFI—Crime Is Your Problem.  
 KHJ—Sunday Favorites.  
 KNX—UN on The Record.  
 KFOX—Angelus Hour.
- 10:25—KBIG—Sports News.
- 10:30—KFI, KFSD—Chicago Round Table.  
 KHJ, KGB, KVOE—Lutheran Hour.  
 KNX—University Explorer.  
 KFSG—Morning Worship.  
 KGER—Music For Sunday.  
 KOWL—American-Jewish Program.  
 KWKW—Italian Melodies.
- 10:45—KECA—Dramatic Show.  
 KNX—Reserve.  
 KFOX—Tabernacle Benedictions.  
 KGER—Dr. Dan Gilbert.
- 11—KECA—Message of Israel.  
 KFI—Catholic Hour.  
 KHJ, KGB—Frank & Ernest.  
 KNX, KCBQ—Symphonettes.  
 KBIG—Band Review.  
 KFAC—First Methodist Ch.  
 KFMB—Music.  
 KFSD—Ratner Recommends.  
 KFVD—Hollywood First Baptist Church.  
 KFVB—Bill Leyden.  
 KGER—Open Door Church.  
 KGFJ—Sunday Showcase.  
 KGIL—Christian Church.  
 KLAC—Peter Potter.  
 KMPC—Music City Show.  
 KPOL—Eagle Rock Baptist Ch.  
 KWKW—Italian Melodies.  
 KXLA—Spacikin' Deacon.
- 11:15—KHJ—Land of the Free.
- 11:25—KBIG—Southland News.
- 11:30—KFCA—National Vespers.  
 ★KFI—News.  
 KHJ, KGB—Science Reporter.  
 KNX—New York Philharmonic.  
 KFMB—Piano Playhouse.  
 KFOX—Christian Church.  
 KWKW—All Saints Church.
- 11:45—KFI—Garden Guide.  
 KHJ, KGB—Radio Canaries.
- 12—KECA—Christian in Action.  
 ★KFI, KFSD—Elmo Roper.  
 ★KHJ, KFAC, KGB, KVOE—News.  
 KNX—New York Philharmonic.

Sunday Radio Program Highlights

A.M. Programs in Lightface Type; P.M. Programs in Boldface

- Public Interest**
- 8:35—Invitation to Learn, KNX.
- 9:00—The Middle East Story, KNX.
- 9:30—Eternal Light, KFI.
- 10:15—Crime Is Your Problem, KFI.
- 10:30—University Explorer, KNX.
- 6:00—Walter Winchell, KECA.
- Mystery-Detective**
- 1:00—The Chase, KFI.
- 2:30—True Detective, KHJ.
- 6:30—Dragnet, KFI.
- 7:00—Barry Craig, KFI.
- 7:30—The Whistler, KNX.
- Quiz, Participation**
- 1:30—Quiz Kids, KNX.
- 8:00—Twenty Questions, KHJ.
- Popular-Western Music**
- 3:30—Jimmy Wakely, KNX.
- 2:00—H'wood Star Playhouse, KFI.
- 3:00—Best Plays, KFI.
- 5:30—Theater Guild, KFI.
- 6:00—MGM Theatre, KHJ.
- 6:00—Hallmark Playhouse, KNX.
- Classical, Semi-Classical Music**
- 8:00—Salt Lake Tab'nacle, KNX.
- 8:30—Standard Hour, KFI.
- Comedy-Variety**
- 4, 9:30—Jack Benny, KNX.
- 4:30—Aldrich Family, KFI.
- 5:00—Edgar Bergen, KNX.
- 7:30—Phil Harris, Alice Faye, KFI.
- 8:00—Our Miss Brooks, KNX.
- 8:30—My Little Margie, KNX.
- 9:00—Edgar Bergen, KNX.



**KBIG**—Band Review.  
**KFVD**—Platter Royalty.  
**KFWB**—Bill Leyden.  
**KGER**—Open Door Church.  
**KGFJ**—Anybody's Hit Parade.  
 \***KIEV**—News; Music.  
 \***KLAC**—Peter Potter.  
**KMPC**—Music City Show.  
**KOWL**—Hungarian Melodies.  
 \***KPOL**—News.  
**KWKW**—Italian Novelties.  
**KXLA**—Soreakin' Deacon.  
 12:05—**KFAC**—Plane Parade.  
 12:15—**KFI**—World of Books.  
**KHJ**, **KGB**, **KVOE**—Bill Cunningham.  
**KGIL**—Pop Parade.  
**KPOL**—Old Fashioned Dances.  
 12:30—**KECA**—News Summary.  
 \***KFI**, **KFSD**—Bob Considine.  
**KHJ**—Record Hits.  
**KCHO**—First Presbyterian Ch.  
**KCAC**—Heritage of Music.  
**KCAC**—L.A. Hebrew Mission.  
**KOWI**—Reserve.  
**KPOL**—Dr. Mervin Rosell.  
**KRKD**—Sunday Serenade.  
**KWKW**—Portuguese Hour.  
 12:45—**KECA**—Dramatic Show.  
**KFI**, **KFSD**—Critic at Large.  
**KHJ**—Bands for Bonds.  
**KFVD**—Piano Parade.  
**KGER**—Prisona Missionary.  
**1**—**KECA**—Dr. Charles E. Fuller.  
**KFI**—The Chase: "Murderer."  
**KHJ**, **KVOE**—Guy Lombardo.  
**KFI**—The Hollywood Story.  
**KBIG**—Band Review.  
**KFAC**—Sunday Theatre.  
**KFOX**—Western Church.  
**KFVD**—Moods & Melodies.  
**KFWB**—Bill Leyden.  
**KGER**—Healing Waters.  
**KGFJ**—Serenade to Afternoon.  
**KGIL**—Easy Listening.  
**KLAC**—Peter Potter.  
**KMPC**—Music City Show.  
**KOWL**—Scandinavian Hour.  
**KPOL**—Nod Landstrick.  
**KRKD**—Sunday on the Ranch.  
**KWKW**—Latin American Rhythms.  
**KXLA**—Eddy Arnold Show.  
 1:15—**KGIL**—Pentecostal Tabernacle.  
**KMPC**—Don Otis Show.  
 1:30—**KFI**—Martin Kane.  
**KHJ**—Music For You.  
**KNX**, **KCBQ**—Quiz Kids.  
**KPOL**—Music Hour.  
**KGER**—Sunshine Mission.  
**KLAC**—57th Club.  
**KXLA**—Church in the Barn.  
 1:45—**KMPC**—Football: Rams vs. Pittsburgh Steelers.  
 1:55—**KHJ**, **KGB**, **KVOE**—News.  
**2**—**KECA**—Voice of Prophecy.  
**KFI**, **KFSD**—H'wood Star Playhouse: "The End of Aunt Delia," Cornel Wilde.  
**KHJ**, **KFXM**, **KGB**, **KVOE**—The Shadow.  
**KNX**, **KCBQ**—King Arthur Godfrey's Roundtable.  
**KBIG**—Music Hour.  
**KFAC**—Sunday Theatre.  
**KFOX**—Good News.  
**KFWB**—Yocam-Kennedy Jamboree.  
**KGER**—Long Beach Band.  
**KGFJ**—H'wood House Presents.  
 \***KLAC**—News; 570 Club.  
**KMPC**—Football.  
**KOWL**—Catholic Holy Hour.  
**KPOL**—Polka Party.  
**KRKD**—Sunday on the Beach.  
**KWKW**—Long Playing Records.  
**KXLA**—Challenge to Youth.  
 2:15—**KFOX**—Healing Waters.  
 2:30—**KECA**, **KFMB**—Greatest Story Ever Told.  
 \***KFI**—News.  
**KHJ**, **KFXM**, **KGB**, **KVOE**—True Detective Mysteries.  
 \***KNX**, **KCBQ**—Robert Trout.  
**KBIG**—Southland Serenade.  
**KFAC**—Inports on Wax.  
**KFOX**—Gospel Harbor Light.  
**KFVD**—Harlem Holiday.  
**KGER**—Colonial Tabernacle.  
**KGFJ**—Say It With Music.  
**KGIL**—Showers of Blessing.  
**KMPC**—Music City Show.  
**KOWI**—Spanish Home Hour.  
**KXLA**—Music.  
 2:45—**KFI**—Pro and Con.  
 2:55—**KNX**, **KCBQ**—Larry Lesueur.  
**3**—**KECA**—Billy Graham.  
**KFI**—Best Plays: John Beal, Judith Evelyn in "Craig's Wife."  
**KHJ**, **KFXM**, **KGB**, **KVOE**—Nick Carter.  
**KNX**—America Calling.  
**KBIG**—Southland Serenade.  
**KFAC**—Museum Concert.  
**KFOX**—Gospel Youth Program.  
**KFGJ**—Church Service.  
**KFVD**—Music Manor.  
**KFWB**—Yocam-Kennedy Jamboree.  
**KGER**—Lutheran Gospel Hr.

**KGFJ**—Harlem Jukebox.  
**KGIL**—Gems of Melody.  
**KHJ**—What's New?  
 \***KLAC**—News; 570 Club.  
**KMPC**—Music City Show.  
**KOWL**—Yiddish Hour.  
**KPOL**—Polka Party.  
**KWKW**—Salute to Reservists.  
 3:25—**KHJ**, **KGB**—Cecil Brown.  
 \***KBIG**—World News.  
 3:30—**KECA**—Herald of Truth.  
**KHJ**, **KFXM**, **KGB**, **KVOE**—Official Detective.  
**KNX**, **KCBQ**—H'wood Barn Dance.  
**KFOX**—Pentecostal Church.  
**KGER**—Temple Time.  
**KGIL**—Songs of Yesterday.  
**KPOL**—Time to Remember.  
**KWKW**—Pascasio Hour.  
**4**—**KECA**—Church in the Home.  
**KFI**, **KFSD**—Meet Your Match.  
 \***KHJ**, **KGB**, **KVOE**—News.  
 \***KNX**, **KCBQ**—Jack Benny.  
**KBIG**—Southland Serenade.  
**KFAC**—Musical Masterpieces.  
**KFOX**—Sunshine Mission.

Enjoy dinner—see a broadcast  
**CHILDREN'S HOUR**  
 4 to 4:30 P.M. Sunday  
**ELEDA RESTAURANT**  
 4296 Crenshaw



**KFVD**—Children's Hour.  
**KFWB**—Yocam-Kennedy Jamboree.  
**KGER**—Old Fashioned Revival.  
**KGIL**—Disco Land.  
**KGIL**—Composer's Corner.  
 \***KIEV**—News; Music.  
 \***KLAC**—News; Gene Norman.  
**KMPC**—Football.  
**KOWL**—Italian Hour.  
**KPOL**—Voice of Calvary.  
**KWKW**—Pascasio Hour.  
**KHJ**—Record Hits.  
 4:15—**KRKD**—News.  
 4:30—**KECA**—Wings of Healing.  
**KFI**—Aldrich Family.  
**KHJ**, **KGB**—Reviewing Stand.  
 \***KNX**, **KCBQ**—Amos 'N' Andy.  
**KBIG**—Movietime.  
**KFOX**—Bible Class.  
**KFVD**—Signature Song.  
**KMPC**—Afternoon Serenade.  
**KOWL**—Faith of Our Fathers.  
**KPOL**—Sunday Varieties.  
**KRKD**—Church of Nazarene.  
**KWKW**—United Baptist.

Listen Every Sunday  
**the MICKEY KATZ SHOW**  
 5 to 6 p.m. KECA 790  
 Presented by  
**MODERN RYE BAKERIES**  
 Hagannah Kosher Provisions  
**PEPSI-COLA**

**5**—**KECA**, **KFMB**—Mickey Katz.  
**KFI**, **KFSD**—Top Story.  
**KHJ**, **KGB**—Oklahoma City Symphony.  
**KNX**, **KCBQ**—Edgar Bergen Show. Guest: Zsa Zsa Gabor.  
**KFAC**—Concert Favorites.  
**KFOX**—Evangelist Program.  
**KFWB**—Yocam-Kennedy Jamboree.  
**KGER**—Bible Treasury Hour.  
**KGFJ**—Proudly We Hail.  
 \***KLAC**—News; Gene Norman.  
**KMPC**—Afternoon Serenade.  
**KRKD**—King's Ambassador.  
**KWKW**—Fun Fest.  
**KXLA**—Music.  
 5:15—**KFI**—By Lines.  
**KGER**—Voice of China.  
 5:30—**KFI**, **KFSD**—Theatre Guild: Joan Fontaine, Franchot Tone in "House of Mirth."  
 \***KNX**, **KCBQ**—CBS Sunday Desk.  
**KFAC**—Sunday Serenade.  
**KFOX**—Broadcast of Truth.  
**KGER**—Immanuel Christian Assembly.  
**KGFJ**—Keyboard Magic.  
**KGIL**—Tahitian Memories.  
**KMPC**—Bill Stewart Show.  
**KWKW**—Don Pancho Hour.  
**KXLA**—Lincoln Ave. Church.  
 5:45—**KHJ**—Record Hits.  
**KFOX**—Beacon Light Gospel.  
**KGIL**—Favorite Stories.

**6**—**KECA**, **KFMB**—Walter Winchell.  
**KFI**, **KFSD**—Theatre Guild.  
**KHJ**, **KFXM**, **KGB**, **KVOE**—MGM Theatre.  
**KNX**, **KCBQ**—Hallmark Playhouse: "Home For Christmas," Ann Blyth.  
**KFAC**—Masters of Music.  
**KFOX**, **KXLA**—News.  
**KFWB**—A World to Build.  
**KGER**—Dr. E. F. Weber.  
**KGFJ**—Request Performance.  
**KGIL**—Dinner Concert.  
**KLAC**—News; Bob McLaughlin.  
**KMPC**—Bill Stewart.  
**KRKD**—Sign Posts to Health.  
**KWKW**—Don Pancho Hour.  
 6:15—**KECA**, **KFMB**—Taylor Grant.  
**KFOX**—Ministerial Union.  
**KFWB**—Report Card.  
**KXLA**—Music.  
 6:25—**KBIG**—News.  
 6:30—**KECA**—Melody Highway.  
**KFI**, **KFSD**—Dragnet.  
**KNX**, **KCBQ**—December Bride.  
**KFOX**—Hal's Memory Room.  
**KFWB**—Civil Liberties.  
**KGER**—Lutheran League.  
**KGIL**—Easy Listening.  
**KRKD**—Full Gospel Evangelist.  
**KWKW**—Proudly We Hail.  
**KXLA**—Lutheran Gospel Hour.  
 6:45—**KECA**—Paulena Carter.  
**KFWB**—Blind Artists Guild.  
**7**—**KECA**, **KFMB**—Paul Harvey.  
**KFI**, **KFSD**—Barry Craig: "Holiday for Murder."  
 \***KNX**—Bob Trout.  
**KFAC**—Tonight's Conductor.  
**KFOX**—Pentecostal Church of God.  
**KFGJ**—Angels Hour.  
**KFWB**—Union Rescue Mission.  
**KGER**—Old Time Religion.  
**KGFJ**—Ave Maria Hour.  
 \***KLAC**—News; Bob McLaughlin.  
**KMPC**—Jimmy Fidler.  
**KWKW**—Central Church.  
**KXLA**—National Voice.  
 7:05—**KNX**—The Choraliers.  
 7:15—**KECA**—Main St. to Malibu.  
**KMPC**—Open Forum.  
 \***KXLA**—News.  
 7:30—**KECA**, **KFMB**—Time Capsule.  
**KFI**, **KFSD**—Phil Harris, Alice Faye.  
**KHJ**, **KGB**, **KVOE**—Down You Go.  
**KNX**, **KCBQ**—The Whistler.  
**KFOX**—Lower Lights Gospel Mission.  
**KFAC**—Evangelist Service.  
**KFGJ**—Community Newspaper.  
**KGER**—Dr. Gordon Palmer.  
**KGFJ**—St. James Baptist Ch.  
**KGIL**—Music Box.  
**KVOE**—City Manager.  
**KXLA**—Church of Open Door.  
 7:45—**KFWB**—Catholic Answers.  
**KLAC**—Charles Antell.  
 7:55—**KHJ**, **KVOE**—News.  
**8**—**KECA**, **KFMB**—Drew Pearson.  
**KFI**—Frost Warnings; Charles Hawkes & Co.  
**KHJ**, **KFXM**, **KGB**, **KVOE**—Twenty Questions.  
**KNX**, **KCBQ**—Our Miss Brooks.  
**KFAC**—Evening Concert.  
**KFWB**—Presbyterian Church.  
**KGER**—Bethel Reformed Ch.  
 \***KGFJ**—News.  
**KGIL**—Songs of Our Time.  
 \***KLAC**—News; Gene Norman.  
**KMPC**—Music in the Air.  
**KWKW**—Maple Chapel.  
**KXLA**—Open Door Church.  
 8:15—**KECA**, **KFMB**—Monday Morning Headlines.  
**KGFJ**—If They Had Lived.  
 8:30—**KECA**, **KFMB**—Chet Huntley.  
**KFI**, **KFSD**—Standard Hour.  
**KHJ**, **KFXM**, **KGB**, **KVOE**—Enchanted Hour.  
**KNX**, **KCBQ**—My Little Margie.  
**KGFJ**—College of Divine Science.  
 \***KGIL**—News; Music.  
**KLAC**—Who Knows This?  
**KMPC**—Studio A  
**KVOE**—Have You Read?  
**KWKW**—Voice of Prophecy.  
 8:45—**KECA**—Stewart Craig.  
**KGER**—Message to Israel.  
**KGFJ**—Dept. of Employment.  
**KVOE**—Women's Clubs.  
**9**—**KECA**—Rev. Holder.  
**KFI**, **KFSD**—Standard Hour.  
**KHJ**, **KFXM**, **KGB**, **KVOE**—Newspaper of the Air.  
**KNX**, **KCBQ**—Edgar Bergen Show.  
**KFAC**—Evening Concert.  
**KFOX**—Victory Baptist Ch.  
 \***KFWB**—News; Soc. Security.  
**KGER**—Bethel Church.  
**KGFJ**—Antioch Baptist Ch.  
**KGIL**—Musical Scrapbook.

\***KLAC**—News; Gene Norman.  
**KMPC**—Freedom Story.  
**KXLA**—Dr. Charles E. Fuller.  
 9:15—**KECA**—Sunday Symphony.  
**KHJ**—Dance Orch.  
**KFGJ**—Voice of the People.  
**KFWB**—Rabbi Magnin.  
**KMPC**—Mother's Album.  
**KWKW**—Heritage of Israel.  
 9:30—**KFI**—Stranger from the Sea.  
**KHJ**, **KFXM**, **KGB**—Chicago Theater.  
**KNX**, **KCBQ**—Jack Benny.  
**KFOX**—Ray Robinson.  
**KFSD**—Meet The Press.  
**KFWB**—Brotherhood for Common Good.  
**KGER**—Zion Hill Baptist.  
**KMPC**—Lucky Dance Time.  
**KWKW**—San Gabriel Church.  
 9:45—**KFI**—Trouble Is My Business.  
**KFWB**—Career Women.  
**10**—**KECA**—George Sokolsky.  
**KFI**, **KFSD**—The Reporter.  
**KHJ**, **KFXM**, **KGB**—Chicago Theater.  
 \***KNX**, **KCBQ**—10 O'clock Wire.  
**KFAC**—Gateway to Music.  
**KFGJ**—Poet of the Piano.  
**KFWB**—Walter White.  
**KGFJ**—H'wood House Party.  
 \***KLAC**—News; Gene Norman.  
**KMPC**—Lucky Dance Time.  
**KXLA**—Voice of Calvary.

HOW TO FIND PEACE IN  
 THIS CHANGING WORLD  
**DR. FREDERICK BAILES**  
**KECA** every night except Saturday  
 10:15—10:30 p.m.  
**KRKD** every morning except Sunday  
 6:45—7 a.m.

10:15—**KECA**—Dr. Frederick Bailes.  
**KFI**—Mayor Bowron.  
**KNX**—George Fisher.  
**KFSD**—Lucky Dance Time.  
**KFWB**—Sweet And Low.

Hear Our Students on  
**"CAREER THEATRE"**  
**KECA** Sundays 10:30-11 P.M.  
**FREDERICK H. SPEARE**  
 Radio and Television School  
 HO. 9-2325  
 6249-51 Santa Monica Blvd.

10:30—**KECA**—Career Theatre.  
**KFI**—Riverside Rancho.  
**KHJ**—Music of Romance.  
**KNX**—Stuart Craig.  
**KFWB**—Echoes of Eden.  
 10:45—**KNX**—Charles Antell.  
 10:55—**KFI**—NBC News.

**11**—**KECA**—This Week Around The World.  
**KFI**—Meet The Press.  
 \***KHJ**—News; Crowell's Nest.  
 \***KNX**—News.  
**KFAC**—Nocturne.  
**KFSD**, **KMPC**—Lucky Lager Time.  
**KFWB**—Echoes of Eden.  
**KGFJ**—You Knew Them When.  
 \***KLAC**—News; Gene Norman.  
 11:15—**KNX**—Stuart Craig.  
**KGFJ**—Serenade in Blue.  
 11:30—**KECA**—Dance Orch.  
 \***KFI**—News.  
**KNX**—Steve Allen.  
**KFWB**—Music You Want.  
**KGFJ**—Five-Four Ballroom.  
 11:45—**KECA**—Lawrence Welk Orch.  
**KFI**—Palladium Orch.

**12**—**KECA**—Dr. Billy Graham.  
 \***KNX**—News.  
**KFAC**—Music Out of the Night (to 6).  
**KMPC**—All-Night Revue.  
 12:05—**KNX**—Mel Baldwin.  
 1:00—**KNX**—News.  
 1:05—**KNX**—This I Believe.

**ON THE NOSE**  
 Jimmy Durante, who rotates on NBC-TV's "All Star Revue," has two sets of towels in his Beverly Hills, Calif., home.

One set says "His," while the other is cleverly marked "Nose."

# Monday-Friday Daytime Radio Logs

### ALL NITE LISTENING

"Platter Party"  
12 Mid.-3 A.M.  
"Night Owl Special"  
3-6 A.M.  
"Morning Almanac"  
6-6:50 A.M.  
"News" 6:50-7 A.M.  
The Original Twenty-four  
Hour Station  
**KGFJ 1230 Kc.**

### Clock Watcher

(Dick Whittinghill)  
**Music**  
7:30 A.M.  
**KMPC-710**

★Indicates News Broadcast  
†Indicates Highlight  
8 **KECA, KFMB—Don McNeill.**  
**KFI—Johnny Murray.**  
★**KHJ, KGB, KVOE—**  
**Cecil Brown.**  
**KNX—Ralph Story Show.**  
**KALI—Dr. S. B. Bailes.**  
**KBIG—The Early Bird.**  
**KFAC—Stock Market Highlights.**  
**KFOX—Morning Devotional.**

Friendliest Show on Radio  
Wes Tuttle's  
**"TUTTLETIME"**  
7 A.M. Daily



**KEVD—Tuttle Time.**  
★**KFWB, KLAC, KMPC, KPOL,**  
**KXLA—News.**  
**KGER—Mizpah.**  
**KGFJ—World Bible Society.**  
**KGIL—Musical Clock.**  
**KIEV—Alln Slate.**  
**KOWL—Spanish Hour.**  
**KRKD—Ernest C. Wilson M.**  
**W-F; Christ Church Unity—**  
**Tu.**  
**KWKW—Latin Rhythms.**  
8:05 **KFWB—Mark Scott.**  
**KLAC—Stock Market Report.**  
8:15 **KFI—Coffee Time.**  
★**KHJ, KNX, KOWL, KVOE—**  
**News.**  
**KALI—Helen Markham.**  
**KFAC—Sports; Musical**  
**Varieties.**  
**KFOX—Moore Foundation—M;**  
**Prison Missionary—Tu-F.**  
**KFWB—Bill Leyden.**  
**KGFJ—Delinquency**  
**Prevention—M.**  
**The Judge Speaks—Tu.**  
**Voice of the Blind—W.**  
**Your Country at Work—Th.**  
**L.A. Fire Dept.—F.**  
**KLAC—Sam Balter.**  
**KMPC—Bus. News; Sports.**  
**KPOL—Dr. Jack MacArthur.**

Start your  
**"Good Morning"**  
with  
**BUENOS DIAS**  
6-7 Mon. thru Sat.

1979 L  
124 9871  
**Check KEVD**

**KRKD—Country Church of**  
**H'wood.**  
**KXLA—Music.**  
8:20★**KHJ, KVOE—Gabriel Heatter.**  
**KLAC—Haynes at the Reins.**  
8:35★**KHJ—Holland Engle.**  
★**KBIG—Commuters' Edition.**  
8:30★**KFI—Pat Bishop Reports.**

**KHJ, KGB, KVOE—Bible**  
**Institute Hour—M, W, F;**  
**Haven of Rest—Tu, Th.**  
✓**KNX, KCBQ—Grand Slam.**  
**KFOX—Words of Life.**  
**KFWB—L.A. Breakfast Club**  
**—W.**  
**KGER—Voice of China.**  
**KGFJ—Dr. Murphy.**  
★**KGIL, KFAC, KFVD,**  
**KRKD—News.**  
★**KMPC—Norman Nesbitt.**  
**KOWL—Precious Memories.**  
**KPOL—Living Word.**  
**KWKW—Morning Serenade.**  
**KXLA—Haven of Rest.**  
8:40 **KMPC—Clock Watcher.**  
8:45 **KFI—Andy and Virginia.**  
**KNX—Rosemary.**  
**KALI—Rev. W. M. Morris.**  
**KFAC—Unity.**

### "SANDERS MEANDERS"

George Sanders  
at the mike  
8:30-11 daily



**KEVD—Sanders Meanders.**  
★**KFWB, KGFJ—News.**  
**KGER—Bible Treasury.**  
**KGIL—On Parade.**  
**KPOL—Show Time.**  
8:55★**KBIG—Southland News.**  
★**KMPC—News.**  
9 **KECA—Norvell Gillespie's**  
**Garden Guide.**  
**KFI—Andy and Virginia.**  
**KHJ, KGB—Music.**  
**KNX, KCBQ—Wendy Warren.**  
**KALI—Rev. Jagger.**  
**KBIG—Dude Martin Show.**  
**KFAC—Morning Concert.**  
**KFOX—L.A. Pentecostal Ch.**  
★**KFSD, KLAC—News.**  
**KEVD—Sanders Meanders.**  
**KFWB—Bill Anson, M. Tu,**  
**Th, F; Breakfast Club, W.**  
**KGER—Lutheran Hour.**  
**KGFJ—Bing Sings.**  
**KGIL—Keyboard Rhythms.**  
**KIEV—Alln Slate.**  
**KMPC—Clock Watcher.**  
**KOWL—American Jewish Pgm**  
**KPOL—Lawrence Welk.**  
**KRKD—Sagebrush Serenade.**  
**KWKW—Angel Lerma in Voice**  
**of So. America.**

9:05 **KXLA—Bar Nothin' Ranch.**  
9:10 **KLAC—Haynes at the Reins.**  
9:10 **KECA—Betty Crocker.**  
9:15★**KECA, KFMB—Chet Huntley.**  
★**KFI—Victor J. Lindlar.**  
**KHJ, KGB, KVOE—H. S.**  
**Baukhage.**  
**KNX, KCBQ—Aunt Jenny.**  
**KFOX—Home Missionary.**  
**KFSD—Kate Smith Show.**  
★**KEVD—News.**  
**KGFJ—Housewives Hit Parade**  
9:25 **KHJ—Music.**  
★**KBIG, KMPC, KRKD—News.**  
9:30 **KECA, KFMB—Break the**  
**Bank.**  
**KFI—Ladies' Day.**  
**KHJ—Norma Young.**  
**KNX, KCBQ—Helen Trent.**  
**KALI—Beautiful Mexico.**  
**KFAC—Plano Parade.**  
**KFOX—Gospel Friends.**  
**KEVD—Sanders Meanders.**  
★**KFWB—News; Bill Leyden;**  
**KGER—John Brown.**  
**KGFJ—Spotlight Parade.**  
**KGIL—At Home With the**  
**Masons.**  
**KIEV—Lawrence Welk.**  
**KLAC—Peter Potter.**  
**KMPC—Chef Milani.**  
**KOWL—Spanish Home Hour.**  
**KPOL—El Sereño Hr.**  
**KVOE—Dean's Den.**  
**KWKW—Tony Sein, Bob**  
**Mercardo.**  
**KXLA—Eddie Kirk.**  
9:45★**KNX, KCBQ—Onr Gal Sunday**  
★**KRKD—News.**  
9:50★**KGFJ—News.**  
9:55★**KFAC—Dick Joy, News.**  
10 **KECA, KFMB—Don Gardiner**  
**—M, W, F; Orval Anderson**  
**—Tu, Th.**  
★**KFI—Mid Morning News.**  
★**KHJ, KGB, KVOE—Newspaper**  
**of the Air.**  
**KNX—Big Sister.**

**KBIG—Art Ya Listenin'?**  
**KFAC—Composers' Corner.**  
★**KFOX, KGER—News.**  
**KFVD—Sanders Meanders.**  
**KFWB—Bill Anson.**  
**KGFJ—Yesterday's Hits.**  
**KIEV—Dave Shaw.**  
★**KLAC—News; Peter Potter.**  
★**KMPC—News; Clock Watcher.**  
**KOWL—Yiddish Hour.**  
**KRKD—Midnight Mission.**  
**KXLA—Eddie Kirk.**  
10:05 **KFOX—Social Security—M;**  
**Assembly of God—Tu-F.**  
10:10 **KECA—Jack Berch.**  
10:15 **KECA—Musical Hall of Fame.**  
**KFI—Inside Bob and Ray.**  
**KHJ, KFXM, KGB, KVOE—**  
**Tello-Test.**  
**KNX—Ma Perkins.**  
★**KFMB, KFVD—News.**  
**KFOX—Advs. In Music—M.**  
**KGER—Tommy Baird.**  
**KRKD—Dr. Richardson.**  
10:25★**KBIG—Homemakers Edition.**  
**KFOX—Women in News—Tu-F**  
10:30 **KECA, KFMB—My True Story.**  
**KFI, KFSD—Strike It Rich.**  
**KHJ, KGB—Answer Man.**  
**KNX—Young Dr. Malone.**  
**KALI—Jimmy Goodson Show.**  
**KFAC—Song Recital.**  
★**KFOX—News; Music.**  
**KEVD—Sanders Meanders.**  
★**KFWB—News; Bill Anson.**  
**KGER—Helen Markham.**  
**KGFJ—Easy Rhythm.**

### IRA COOK

**Music**  
10:30 A.M.  
**KMPC-710**

**KMPC—Ira Cook.**  
**KUWL—Spanish Hour.**  
★**KPOL—News; Polkas &**  
**Waltzes.**  
**KRKD—Tops in Pops.**  
**KWKW—La Hora De Los**  
**Angeles.**  
★**KXLA—News; Music.**  
**KNX—Guiding Light.**  
**KGER—Rev. Le Roy Koop.**  
10:50★**KGFJ—News.**  
10:55 **KECA, KFMB—Whispering**  
**Streets.**  
★**KFAC—Dick Joy, News.**  
11 **KECA, KFMB—Whispering**  
**Streets.**  
✓**KFI, KFSD—Double or**  
**Nothing.**  
**KHJ, KFXM, KGB, KVOE—**  
**Ladies Fair.**  
**KNX—Second Mrs. Bartou.**  
**KBIG—Art Ya Listenin'?**  
**KCBQ—Eddie Fisher Show.**  
**KFAC—Masters in Miniature.**  
**KFOX—Rhythmic Age.**  
**KEVD—Bible Institute.**  
**KFWB—Bill Anson.**  
**KGFJ—Musical Portraits.**  
**KIEV—Dave Shaw.**  
★**KLAC—News; Peter Potter.**  
★**KMPC—News; Ira Cook**  
**Standard School—F.**  
**KOWL—Spanish Hour.**  
**KPOL—Pursuit of Happiness**  
**—M; Polkas and Waltzes—**  
**Tu-F.**  
**KXLA—Music.**  
11:15 **KECA—When A Girl Marries.**  
**KNX—Perry Mason.**  
**KFAC—Folk Songs.**  
**KGER—Sunshine Mission.**  
★**KXLA—Pasadena News.**  
11:25★**KHJ, KGB—Sam Hayes.**  
★**KBIG—Southland Roundup.**  
11:30 **KECA—Hits and Encores.**  
**KFI, KFSD—Brighter Days.**  
★**KHJ, KGB, KVOE—Queen**  
**for a Day.**  
**KNX, KCBQ—Nora Drake.**  
**KFAC—Music Hall.**  
**KFOX—Best on Wax.**  
**KFVD—Rescue Mission.**  
★**KFWB—News; Bill Anson.**  
★**KGER—News; Calif. Lutheran**  
**Bible School.**  
**KGFJ—Variety on Piano.**  
**KOWL—To Your Health.**  
**KPOL—Union Rescue Mission.**  
★**KRKD—News; Lawrence**  
**Welk.**  
**KXLA—Hometown Jamboree.**  
11:45 **KFI, KFSD—Bob Hope.**  
**KNX—The Brighter Day.**  
**KGER—Dan Gilbert.**

**Musical Isle**  
on your radio dial  
**KBIG DIAL 740**  
The Catalina Station

★**KGIL—News.**  
**KOWL—Reserve.**  
11:50★**KGFJ—News.**  
11:55★**KFAC—Dick Joy, News.**  
12 **KECA—Bank Weaver, News.**  
★**KFI—Farm Reporter.**  
★**KHJ, KGB, KIEV, KLAC,**  
**KVOE—News.**  
★**KNX—News; Bill Kenneally.**  
**KBIG—Catalina Calling.**  
**KFAC—Luncheon Concert.**  
★**KEVD—News.**  
★**KFWB—Bill Anson.**  
**KGER—Songs for Luncheon.**  
**KGFJ—Continental Gems.**  
★**KIEV—News; Dave Shaw.**  
★**KMPC—News; Ira Cook.**  
**KOWL—Joe Adams Show.**  
**KPOL—Temple Baptist Ch.**  
★**KRKD—News; Western**  
**Wayside.**  
**KWKW—Bill Stewart.**  
**KXLA—Hometown Jamboree.**  
12:05 **KLAC—Peter Potter.**  
12:15 **KECA—Paul Harvey.**  
**KFI, KFSD—Boad of Life.**  
★**KHJ, KGB—Cedric Foster.**  
**KNX—Hilltop House.**  
★**KFOX, KFVD, KGER, KMPC**  
**News.**  
12:25★**KBIG—World News Roundup.**  
12:30 **KECA—Jack Owens.**  
**KFI, KFSD—Pepper Young.**  
**KHJ—Behind The Story.**  
**KNX, KCBQ—Art Linkletter.**  
**KBIG—Catalina Calling.**  
**KFOX—Siesta in Swing.**  
★**KFWB—News.**  
**KGER—Luncheon Serenade.**  
**KGFJ—Music Festival.**  
**KGIL—Homemakers Matinee.**  
**KPOL—Joe White.**  
**KXLA—Music.**  
12:45 **KFI, KFSD—Right to**  
**Happiness.**  
**KHJ—Music.**  
★**KFAC—Dick Joy, News.**  
**KFOX—Latin-Am. Rhythms.**  
**KFWB—Joe Yocam show.**  
**KVOE—Answer Man.**  
12:55★**KHJ—News.**  
★**KWKW—News; Sports.**  
1 **KECA, KFMB—Bill Ring**  
**Show.**  
**KFI, KFSD—Backstage Wife.**  
✓**KHJ, KFXM, KGB, KVOE—**  
**Jack Kirkwood Show.**  
**KNX, KCBQ—Wendell Noble.**  
**KBIG—Catalina Calling.**  
**KFAC—Employment Review—**  
**M; Serenade—Tu; Songs of**  
**France—W; L.A. Medical**  
**Assoc.—Th; Salvation Army**  
**—F.**  
**KFOX—Texas Tiny.**  
**KFVD—Shopping Highlights.**  
**KFWB—Joe Yocam.**  
**KGFJ—From Sunset and Vine.**  
★**KGER—News; Norman Clout-**  
**ier—M; Wayne King—Tu;**  
**Hour of Charm—W;**  
**Vincent Lopez—Th; Men**  
**Behind Melody—F.**  
**KIEV—Top Tunes.**  
★**KLAC—News; Sports.**  
★**KMPC—News; Ira Cook.**  
**KOWL—Joe Adams.**  
**KPOL—Joe White.**  
**KRKD—Polka Time.**  
★**KXLA—Stories to Remember—**  
**M; Community Broadcaster**  
**—Tu, F; Music—W; Stories**  
**to Remember—Th.**  
**KWKW—Bill Garr Show.**  
1:05 **KLAC—570 Club.**  
1:15 **KECA—Al Jarvis.**  
**KFI, KFSD—Stella Dallas.**  
**KNX—Carl Smith Show.—**  
**M; Making Friends With Music**  
**—Tu, W; Story Book Land**  
**—Th; Trailways To Science**  
**—F.**  
**KXLA—Farm News.**  
1:20 **KNX—It Happens Every Day.**  
1:25 **KNX—Untold Story.**  
★**KBIG—Who's in the News.**  
1:30 **KFI, KFSD—Young Wilder**  
**Brown.**  
**KHJ, KGB—Lucky U Ranch.**  
**KNX—Philip Norman.**  
**KFAC—Accent on Strings.**

# Monday-Friday Logs

(Continued)

KFVD—Song Time.  
 \*KFWS—News; Joe Yocam.  
 KGER—Novatime—M; Voice of America—Tu; Stories to Remember—W; Marine Corps—Th; Take to the Air—F.  
 KGFJ—Open Album.  
 KIEV—Date With Slate.  
 KXLA—Music for You.  
 1:45—KFI, KFSD—Woman in My House.  
 KGER—Garden School.  
 KXLA—L.A. in Review—M.  
 1:55—KBIG—Poss the Word—Tu, Th.  
 \*KECA—KFMB—Betty Crocker.  
 KFI, KFSD—Just Plain Bill.  
 \*KHJ, KNX, KFXM, KGB, —News.  
 KALI—Senior Don Eduardo.  
 KBIG—Sweet and Sentimental.  
 KFAC—Matinee.  
 KFOX—Texas Tny.  
 KFVD—Harlematinee.  
 KFVB—Maurice Hart.  
 \*KGER—News; Guest Artist—M; Long Beach Band—Tu-F.  
 KGFJ—Always on My Mind.  
 KIEV—Date With Slate.  
 \*KLAC—News; Sports.

KNXLA—Continental Serenade.  
 2:40—KRKD—Tops in Pops.  
 2:45—KECA—Commercial.  
 KFI—The Doctor's Wife.  
 \*KECA—Play It Again.  
 3/KFI, KFSD—Welcome Travelers.  
 KHJ—Music.  
 ✓KNX, KCBQ—Arthur Godfrey.  
 KALI—Beautiful Mexico.  
 KBIG—Southern Serenade.  
 \*KFAC—News; Your Soloist.  
 KFVD—Harlematinee.  
 KFVB—Maurice Hart.  
 \*KGER—News; Homelife.  
 KGFJ—Music in the Air.  
 KIEV—What's New?  
 \*KLAC, KMPC, KXLA—News.  
 KOWL—Joe Adams Show.  
 KPOL—Around the Town.  
 KWKW—L.P. Records.  
 3:05—KLAC—570 Club.  
 KMPC—Johnny Grant.  
 3:15—KECA—Commercial.  
 KHJ—Club 930.  
 KFVD—News.  
 KGER—Afternoon Musicals.  
 KXLA—Tom Brennen Show.  
 3:25\*KBIG—World Roundup.  
 3:30—KECA—Cal Tlaney.  
 KFI—Dr. Paul.  
 KHJ—Lynn Looks at H'wood.  
 KFAC—World in Opera.  
 KFVD—Harlematinee.  
 \*KFVB—News; Maurice Hart.  
 KGER—Music by Roth—M, W; Date in H'wood—Tu; Freddy Martin—Th.  
 KIEV—Dave Shaw.  
 KOWL—Paul Compton Show.  
 KPOL—Nod Landstrick.  
 \*KRKD—News; Tops in Pops.  
 EWKW—Forward March—M; Red Cross—Tu; Sacramento Newsletter—W; Serenade in Blue—Th; Traffic Quiz—F.  
 KXLA—Officer Jackson—Th.  
 3:45—KFI, KFSD—Dave Garroway.  
 KHJ, KVOE—Paula Stone.  
 KNX, KCBQ—Curt Massey.  
 KFOX, KFVD—Pensions.  
 KWKW—Social Security—M.  
 3:50\*KGFJ—News.  
 3:55—KECA—Betty Crocker.  
 4—KECA—Mary Margaret McBride.  
 KFI, KFSD—Life Can Be Beautiful.  
 \*KHJ, KFXM, KGB, KVOE—Fulton Lewis, Jr.  
 KNX, KCBQ—Beulah.  
 KALI—Teddy Fregoso Show.  
 KBIG—Southern Serenade.  
 \*KFOX, KLAC, KMPC—News.  
 KFAC—Musical Masterpieces.  
 KFVD—Sundown Serenade.  
 KFVB—Red Rowe Rancho.  
 KGER—Commuter's Carousel.  
 KGFJ—Art Laboe Show.  
 KGIL—Western Trails.  
 \*KIEV—News; Dave Shaw.  
 KOWL—Chico's Swingtime.  
 KPOL—Polka Parade.  
 KRKD—Star Time.  
 \*KWKW—News; Bill Sampson.  
 KXLA—Music.

**JOHNNY GRANT**  
 Music  
 2:05 P.M.  
**KMPC-710**

\*KMPC—News; Johnny Grant.  
 KPOL—Jerry Hemphill.  
 KRKD—Waltz and a Song—Tu, Th; Popular Pops—W; Fire Dept.—M; L.A. County Schools—F.  
 KWKW—Bill Garr.  
 2:05—KECA—Ronnie Kemper.  
 KNX—George Fisher.  
 KLAC—570 Club.  
 2:15—KFI, KFSD—Front Page Farrell.  
 KHJ—Guest Star—M; Your Star Time—Tu; Let's Go To Town—W; Forward March—Th; Look To The Skies—F.  
 KNX, KCBQ—Arthur Godfrey.  
 KGER—Forward March—M.  
 KRKD—Sanitation Army—W.  
 2:25\*KBIG—News.  
 2:30—KFI, KFSD—Lorenzo Jones.  
 KHJ—Take a Number.  
 \*KFVB—News; Maurice Hart.  
 KGER—Peter Slack, Organ.

**CURT GARRET**  
 at the  
**PIANO**  
 "Variety on Piano"  
 11:30 A.M.  
 "Piano Moments"—2:30 P.M.  
**KGFJ 1230 Kc.**

KGFJ—Piano Moments.  
 KGIL—Record Revue.  
 \*KPOL—News; Right Around the Town.  
 KWKW—Fire Facts—M; Nat'l Health Aids—Tu, Th; L.P. Records—W, F.

**Monday Radio Program Highlights**  
 A.M. Programs in Lightface Type; P.M. Programs in Boldface

**Drama**  
 6:00—Lux, KNX.  
 7:00—Woman of the Year, KHJ.  
 8:30—Cafe Istanbul, KECA.  
 9:00—Suspense, KNX.

**Mystery-Detective**  
 7:30—Under Arrest, KHJ.  
 7:35—Rocky Jordan, KNX.  
 8:00—Let George Do It, KHJ.  
 8:30—Crime Fighters, KHJ.

**Comedy-Variety**  
 2:15—Arthur Godfrey, KNX.  
 7:00—Bob Hawk, KNX.

**Comment-Narration**  
 4:30—Burritt Wheeler, KFI.

**Sports**  
 5:15—Tom Harmon, KNX.  
 5:45—Sam Balter, KLAC.

**Classical, Semi-Classical Music**  
 5:30—Voice of Firestone, KFI.  
 7:00—Music by Mantovani, KIF.  
 7:35—Al Goodman's Musical Album, KFI.  
 8:30—Railroad Hour, KFI.  
 9:00—Pacific Telephone Hour, KFI.

**"DIXIELAND"**  
 4:30 P.M. Daily  
 4 to 5 P.M. Sunday  
**KGFJ 1230 Kc.**

See Page 28 for 8 a.m. to 5 p.m. Daytime Radio Log Listings

5—KECA—Elroy Hirsch.  
 KFI—Passing Parade.  
 KHJ, KGB, KVOE—Bobby Benson.  
 \*KNX, KCBQ—Ed. R. Murrow.  
 KFAC—Sunset Serenade.  
 KFOX—Sunshine Mission.  
 KFVB—Red Rowe.  
 KGER—Commuter's Carousel.  
 KGFJ—Jive at Five.  
 \*KLAC, KMPC, KWKW—News.  
 KRKD—Rodeo Time.  
 KXLA—Melody Valley.  
 5:05—KLAC—Sam Balter, Sports.  
 \*KMPC—Local News.  
 5:10—KLAC—Gene Norman.  
 \*KMPC—Today in Sports.  
 5:15—KECA—Virgil Pinkley.  
 \*KFI—News.  
 \*KNX—Tom Harmon.  
 KFOX—Let's Go To Town.  
 KGFJ—Pianists of the Future.  
 \*KMPC—John T. Flynn.  
 KWKW—Sports.  
 5:30\*KECA, KFMB—Chet Huntley.  
 ✓KFI, KFSD—Voice of Firestone.  
 KHJ, KGB, KVOE—Wild Bill Hickok.  
 \*KNX, KCBQ—Carroll Alcott.  
 KEAC—Viennese Varieties.  
 \*KFOX—News.  
 \*KFVB—News; Red Rowe.  
 KGER—Tab'ncl. Benedictions.  
 KGFJ—Moods in Music.  
 KMPC—Stars of Song.  
 KRKD—Sports Dial.  
 KWKW—Romano Smeraldo.  
 KXLA—Squeakin' Deacon.  
 5:35\*KLAC—News; Music.  
 5:45\*KECA, KFMB—Bob Garred.  
 \*KNX, KCBQ—News, Goss.  
 \*KFOX—Your Fishcaster.  
 ✓KLAC—Sam Balter, Sports.  
 KMPC—Top Tunes.  
 KRKD—Race Results.  
 5:55\*KHJ, KGB, KVOE—Cecil Brown.  
 \*KNX, KCBQ—Local News.  
 \*KECA—Hank Weaver.  
 KFI—H. V. Kaltenborn.  
 \*KHJ, KGB, KVOE—Gabriel Heatter.  
 ✓KNX, KCBQ—Lux Theatre "African Queen," Humphrey Bogart, Greer Garson.  
 \*KFAC—News; Showtime.  
 \*KFOX, KLAC—News.  
 \*KFVB—News; Sports.  
 KGER—American Soul Clinic.  
 KGFJ—Request Performance.  
 \*KMPC—Calif. News.  
 KRKD—Evening Varieties.  
 KWKW—Italian Melodies.  
 6:05—KLAC—Bob McLaughlin.  
 \*KMPC—World News.  
 6:15\*KECA, KFMB—Elmer Davis.  
 \*KFI—Bill Haworth, News.  
 \*KHJ, KGB—Mutual Newsreel.  
 KFVB—Red Rowe.  
 \*KMPC—Parade of Sports.  
 \*KXLA—News.  
 6:30—KECA—Women Are Wonderful  
 KFI—American Way.  
 KHJ, KGB—The Answer Man.  
 KFAC—Musical Milestones.  
 KFOX—Hal's Memory Room.  
 KFVB—America Dances.  
 KGER—Back to the Bible.  
 \*KMPC—Take Five.  
 KWKW—Hoyos Hour.  
 KXLA—Frank Simon.  
 6:35—KMPC—Race Roundup.  
 6:45\*KHJ, KGB, KVOE—Sam Hayes.  
 6:55\*KHJ, KGB—Bill Henry.  
 7—KECA, KFMB—Lone Ranger.  
 KFI, KFSD—Meredith Willson Show.  
 ✓KHJ, KGB, KVOE—Woman of the Year.  
 KNX, KCBQ—Bob Hawk.  
 KFAC—Music at Seven.  
 KFOX—Accordnettes.  
 KFVB—America Dances.  
 KGER—Family Bible Hour.  
 KGFJ—Musical Digest.  
 \*KGIL, KLAC, KRKD—News.  
 KMPC—Call to Music.  
 7:05—KLAC—Bob McLaughlin.  
 7:15—KRKD—3/4 Time Waltzes.  
 7:25—KECA—Police Blotter.  
 7:30—KECA, KFMB—Henry J. Taylor.  
 \*KFI, KFSD—John Cameron Swayze.  
 ✓KHJ, KFXM, KGB, KVOE—Under Arrest.  
 \*KNX, KCBQ—Robert Trout.  
 KFAC—Echoes and Encores.  
 KFOX—Music.  
 KFVB—Community News.  
 KGER—Rev. Al Harlan.  
 KGIL—Equestrian Trails.  
 KRKD—Dr. Richardson.  
 KWKW—La Hora Popular.  
 KXLA—Toonmasters Club.  
 7:35—KFI, KFSD—Al Goodman's

Musical Album.  
 KNX—Rocky Jordon.  
 7:45—KECA—Allstar Cooke.  
 \*KFOX—News.  
 KFSG—The Rev. and The Mrs.  
 KFVB—Rosary Hour.  
 \*KECA—Life Begins at 80.  
 8—KFI—Frost Warning;  
 One Man's Family.  
 ✓KHJ, KFXM, KGB, KVOE—Let George Do It.  
 \*KNX, KCBQ—Lowell Thomas.  
 KFAC—Evening Concert.  
 KFOX—L.B. Town Forum.  
 KFSD—One Man's Family.  
 KFSG—Founders Hour.  
 KFVB—Kennedy Kalling.  
 KGER—Bible Treasury.  
 KGFJ—Blue of Evening.  
 KGIL—Accent on Melody.  
 \*KLAC, KXLA—News.  
 \*KMPC—News; Call to Music.  
 KWKW—L. Betz.  
 8:05—KLAC—Sam Balter.  
 8:15\*KFI, KFSD—World News.  
 \*KNX—Chas. Collingwood.  
 KGER—Hebrew Christian Hr.  
 KGFJ—Civil Defense.  
 KLAC—Gene Norman.  
 KWKW—Puerto Libre.  
 KXLA—Smiley Burnette.  
 8:25\*KNX—Cedric Adams.  
 8:30—KECA—Cafe Istanbul.  
 ✓KFI, KFSD—Railroad Hour.  
 KHJ, KGB, KVOE—Crime Fighters.  
 KNX—Talent Scouts.  
 KFOX—Self Realization.  
 KGER—Voice of China.  
 KGFJ—College of Div. Science.  
 KXLA—Music.  
 8:45—KFOX—Dr. Hewitt.  
 KGER—Invasion Time.  
 \*KGFJ—News.  
 9—KECA—Tennessee Ernie.  
 ✓KFI, KFSD—Pacific Telephone Hr.  
 \*KHJ, KGB, KVOE—Newspaper of Air.  
 ✓KNX, KCBQ—Suspense.  
 KFAC—Evening Concert.  
 KFOX—Rny Robinson Show.  
 KFSG—Crusader Time.  
 KFVB—Kennedy Kalling.  
 KGER—Dr. Vernon McGee.  
 KGFJ—Hunter Hancock (to 11:30).  
 \*KLAC—News; Gene Norman.  
 KMPC—Call to Music.  
 KXLA—Squeakin' Deacon.  
 9:15\*KHJ, KGB, KVOE—Fulton Lewis, Jr.  
 \*KWKW—News.  
 9:30—KECA—Live Like a Millionaire  
 KFI—KFI Calling.  
 KHJ, KGB—Could This Be You?  
 KNX, KCBQ—Club 15.  
 KGER—John Brown.

**LUCKY LAGER DANCE TIME**  
**KMPC**  
 EVERY NIGHT—9:30 to 12 P.M.  
 KMPC—Lucky Lager Dance.  
 KWKW—Opera Talent.  
 9:45—KNX, KCBQ—Armchair Advs.  
 9:55—KHJ, KGB, KVOE—Titus Moody.  
 10—KECA—ABC Late News.  
 \*KFI, KFSD—The Reporter.  
 KHJ, KGB—1 Love a Mystery.  
 \*KNX, KCBQ—10 o'clock Wire.  
 KFAC—Musical Crossroads.  
 KFVB—Larry Finley.  
 KGER—Dr. E. F. Weber.  
 \*KLAC—News; Gene Norman.  
 KMPC—Lucky Lager Dance.  
 10:10—KECA—Edwin C. Hill.  
 10:15—KECA—Dr. Frederick Bailes.  
 KFI—A Joy Forever.  
 \*KHJ, KGB—Frank Edwards.  
 \*KNX—William Kennelly.  
 KFSD—Lucky Lager Dance.  
 10:25—KNX—Tom Harmon.  
 10:30—KECA—Moon Music.  
 KFI—Repeat Performance.  
 \*KHJ—Reporters' Roundup.  
 KNX—Philip Norman.  
 KGER—Peter Slack, Organ.  
 KWKW—Bill Sampson (to 12).  
 10:55—KFI—Inside News of H'wood.

**"MR. CELEBRITY"**  
 starring  
**Al "Brownie" Burrs**  
 Mon., Tues., Wed. KXLA  
 Midnite—12:15 A.M.  
 Direct from Hollywood's  
 Famous Celebrity Room

See Page 26 for 8 a.m. to 5 p.m. Daytime Radio Log Listings

- 5-KECA—Elroy Hirsch.  
KFI—Passing Parade.  
KHJ, KGB, KVOE—Sgt. Preston.
- \*KNX, KCBQ—Ed R. Murrow.  
KFAC—Sunset Serenade.  
KFOX—Sunshine Mission.  
KFWB—Red Rowe.  
KGER—Commuter's Carousel.  
KGFJ—Live at Five.
- \*KLAC—News; Sam Balter.
- \*KMPC, KWKW—News.  
KPKD—Rodeo Time.  
KXLA—Melody Valley.
- 5:05★KMPC—Local News.
- 5:10—KLAC—Gene Norman.  
KMPC—Top in Sports.
- 5:15—KECA—Virgil Pinkley.  
\*KFI—News.  
\*KNX—Tom Harmon.  
KFOX—Forward March.  
KGFJ—Keyboard Music.  
\*KMPC—John T. Flynn.  
KWKW—Sports.
- 5:30★KECA, KFMB—Chet Huntley.  
KFI—Barry Wood Show.  
KHJ, KGB, KVOE—Sky King.  
\*KNX, KCBQ—Carroll Alcott.  
KFAC—Viennese Varieties.  
\*KFOX—News.  
\*KFWB—News; Red Rowe.  
KGER—Tah'nel, Benedictions.  
KGFJ—Moods in Music.  
KMPC—Stars of Song.  
KPKD—Sports Dial.  
KWKW—Italian Hour.  
KXLA—Squeakin' Deacon.
- 5:35★KLAC—News; Music.
- 5:45★KECA, KFMB—Bob Garrod.  
\*KFI, KFSD—Elmer Peterson.  
\*KNX, KCBQ—News, Goss.  
KFOX—Your Fishcaster.  
KLAC—Sam Balter, Sports.  
KMPC—Top Tunes.  
KPKD—Race Results.
- 5:55★KHJ, KGB, KVOE—Cecil Brown.  
\*KNX, KCBQ—Local News.
- 6-KECA—Hank Weaver.  
\*KFI—Richard Harkness.  
\*KHJ, KFXM, KGB, KVOE—Gabriel Heatter.  
\*KNX, KCBQ—Life with Luigi.  
\*KFAC—News; Showtime.  
\*KFOX, KLAC, KMPC—News.  
\*KFWB—News; Sports.  
KGER—American Soul Clinic.  
KGFJ—Bestest Performance.  
KPKD—Evening Varieties.  
KWKW—Italian Melodies.
- 6:05—KLAC—Bob McLaughlin.  
\*KMPC—World News.
- 6:15★KECA, KFMB—Elmer Davis.  
\*KFI—Bill Haworth, News.  
\*KHJ, KGB—Mutual Newsreel.  
KFWB—Red Rowe.  
\*KMPC—Bob Kelley, Sports.  
\*KXLA—News.
- 6:30—KECA—Women Are Wonderful  
\*KFI, KFD—Fibber McGee and Molly.  
KHJ, KGB—Answer Man.  
\*KNX, KCBQ—My Friend Irma.  
KFAC—Musical Milestones.  
KFOX—Hal's Memory Room.  
KFWB—America Dances.  
KGER—Back to the Bible.  
\*KMPC—Take Five.  
KWKW—Hoyos Hour.  
KXLA—Frank Simon.
- 6:35—KMPC—Rare Roundup.
- 6:45★KHJ, KFXM, KGB, KVOE—News, Sam Hayes.
- 6:55★KHJ, KGB—Bill Henry.
- 7-KECA, KFMB—Silver Eagle.  
KFI, KFSD—Two for the Money.  
KHJ, KGB, KVOE—Black Museum.  
\*KNX, KCBQ—People Are Funny.  
KFAC—Music at Seven.  
KFOX—Proudly We Sail.  
KFWB—America Dances.  
KGER—Family Bible Hour.  
KGFJ—Musical Digest.  
KMPC—Call to Music.  
\*KPKD, KGIL, KLAC—News.
- 7:05—KLAC—Bob McLaughlin.
- 7:15—KPKD—½ Time Waltzes.
- 7:25—KECA—Police Blotter.
- 7:30★KECA—Mr. President.  
\*KFI, KFSD—John Cameron Swayze.  
\*KHJ, KFXM, KGB, KVOE—Peter Salem.  
\*KNX, KCBQ—Hollywood Music Hall.  
KFAC—Echoes and Encores.  
KFOX—U.S. Marines.  
\*KFWB—Community News.  
KGER—Oriental Missionary.  
KOLL—Traffic Safety.  
KPKD—Dr. Richardson.

### Music you like Just enough news KBIG DIAL 740 The Catalina Station

- KWKW—La Hora Popular.  
KXLA—Mary Burke King.
- 7:35—KFI, KFSD—Floralabel Muir.
- 7:45★KFOX—News.  
KFWB—Rosary Hour.  
KXLA—Casadena City College
- 7:50—KFI—Melody Time.
- 8-KECA—Town Meeting.  
KFI—Frost Warning;  
One Man's Family.  
KHJ, KFXM, KGB, KVOE—Count of Monte Cristo.  
\*KNX, KCBQ—Lovell Thomas.  
KFAC—Evening Concert.  
KFSD—One Man's Family.  
KFWB—Kennedy Kallings.  
KGER—Bible Treasury.  
KGFJ—Blue of Evening.
- \*KLAC—News; Sam Balter.
- \*KMPC—News; Call to Music.  
KWKW—L. J. Betz.
- 8:15★KFI, KFSD—World News.  
\*KNX, KCBQ—Chas. Collingwood.  
KGER—Hebrew Christian.  
KGFJ—Bob Harvey Combo.  
KLAC—Gene Norman.  
KWKW—Puerto Libre.  
KXLA—Smiley Burnette.
- 8:25★KNX—Bob Trout.
- 8:30★KFI, KFSD—Cavalcade of America.  
KHJ, KGB, KVOE—Dr. Kildare.  
\*KNX, KCBQ—Mr. and Mrs. North.  
\*KFWB—News; Kennedy Kallings.  
KGER—Voice of China.  
KGFJ—Col. of Divine Science.  
KXLA—Music.
- 8:45★KECA—Monitor News.  
KFSG—Sunday School Time.  
KGER—Invasion Time.  
\*KGFJ—News.
- 9-KECA—Tennessee Ennis.  
\*KFI, KFSD—Martin and Lewis.  
\*KHJ, KFXM, KGB, KVOE—Newspaper of the Air.  
KNX—Louella Parsons.  
KFAC—Evening Concert.  
KFOX—Ray Robinson Show.  
KFWB—Kennedy Kallings.  
KGER—Melody Four Quartet.  
KGFJ—Hunter Hancock.  
(to 11:30)
- \*KLAC—News; Gene Norman.  
KMPC—Call to Music.  
KXLA—Squeakin' Deacon.
- 9:05—KNX, KCBQ—Doris Day.
- 9:15★KHJ, KGB, KVOE—Fulton Lewis, Jr.  
\*KWKW—News.
- 9:30—KECA—Live Like a Millionaire  
KFI, KFSD—Red Skelton.  
KHJ, KGB—Search That Never Ends.  
KNX, KCBQ—Mindy Carson.  
KMPC—Lucky Lager Dance.  
KGER—John Brown.  
KWKW—Council of Churches.
- 9:45—KNX, KCBQ—Armchair Advs.
- 9:55—KHJ, KFXM, KGB, KVOE—Titus Moody Show.
- 10-KECA—ABC Late News.
- \*KFI, KFSD—The Reporter.  
KHJ, KFXM, KGB—I Love a Mystery.  
\*KNX, KCBQ—10 O'Clock Wire.  
KFAC—Musical Crossroads.  
KFWB—Larry Finley.  
\*KGER—News; Music.  
\*KLAC—News; Gene Norman.  
KMPC—Lucky Lager Dance.
- 10:10—KECA—Edwin G. Hill.
- 10:15—KECA—Dr. Frederick Bailes.  
KFI—A Joy Forever.  
\*KHJ—Frank Edwards.  
\*KNX—Bill Kenneally.  
KFSD—Lucky Dance Time.
- 10:25—KNX—Tom Harmon.
- 10:30—KECA—Sophisticated Rhythm.  
KFI—Repeat Performance.  
KHJ—Crowell's Nest.  
KNX—Philip Norman.  
KGER—Peter Slack, organ.  
KWKW—Bill Sampson (to 12).
- 10:45—KECA—The Playboys
- 10:55—KFI—Inside News from H'wood.
- 11-KECA—Music From the Moon.
- \*KFI, KHJ, KNX—News.  
KFAC—Crossroads of Music.  
KFOX—Irish World.  
KFSD, KMPC—Lucky Dance Time.  
KFWB—Larry Finley.  
\*KLAC—News; Gene Norman.
- 11:10—KNX—T. Hanlon Scoreboard.
- 11:15—KFI—Palladium Orchestra.

### Radio in Review—Continued

the vast field of commercial tie-ups by a carefully planned licensing schedule, leasing the use of his name to Western-type products deemed by his own organization to be of good quality. Today, more than seventy-eight manufacturers make a total of over 135 articles bearing his name and Dale Evans's name, and ranging from binoculars to boots.

Some of the most unusual items are: a carrying case for school books, lamps, bedroom furniture, clocks, watches, footballs and basketballs. Four of the original six manufacturers who approached Roy back in 1944 are still with him.

### Hans Conried

No less an authority than John Barrymore once called Hans Conried "one of the most versatile actors I've ever seen." That was back in 1937 when Conried was relatively a beginner in radio and was appearing with the great Barrymore in a Shakespearean air series.



In the years that have followed, Conried has continued to prove his astounding versatility in a wide variety of microphone assignments on Hollywood's top broadcasts. CBS-Radio Network listeners hear him regularly as Professor Kropotkin of the "My Friend Irma" show, as Schultz on the "Life With Luigi" program, and in an assortment of roles on the "Edgar Bergen-Charlie McCarthy Show."

Six-foot-two Conried was born in Baltimore, Maryland, on April 15, 1917. He attended Columbia University, where he played with the Columbia Laboratory Players in a wide variety of Shakespearean roles. During this period, he picked up a strong English accent. He has also done considerable work in motion pictures and television.

Conried, his wife Margaret, and their infant daughter, Tribby, live in the Hollywood Knolls overlooking Lake Hollywood. Interested in Japanese culture, Hans's chief hobby is collecting Japanese sword ornaments.

### Andy Mansfield Gets His Santa Claus

When Andy Mansfield, KFI record spinner, asked his listeners for a record dating back to circa 1925 the response was overwhelming. Mrs. O. E. Kelly of San Bernardino sent her disc of "Santa Claus Hides in the Phonograph" to Andy via the Santa Fe's crack train, the Super Chief. Mr. Kelly it seems is an engineer on the Chief. Mansfield had a twofold purpose in encouraging this personal delivery. In addition to receiving the disc safe and sound, Andy had an opportunity to discuss his hobby—trains—with an honest-to-goodness live engineer. Incidentally the Santa Claus voice on the record is that of none other than Ernest Hare, father of TV actress Marilyn Hare.

### Tuesday Radio Program Highlights

A.M. Programs in Lightface Type:	P.M. Programs in Boldface.	
<i>Comedy-Variety</i>		
2:15—Arthur Godfrey, KNX.	5:15—Tom Harmon, KNX.	
6:00—Life With Luigi, KNX.	5:45—Sam Balter, KLAC.	
6:30—Fibber McGee & Molly, KFI	6:15—Bob Kelley, KMPC.	
6:30—My Friend Irma, KNX.	<i>Mystery-Detective</i>	
7:00—People Are Funny, KNX.	7:00—Black Museum, KHJ.	
9:00—Martin and Lewis, KFI.	8:30—Mr. & Mrs. North, KNX.	
9:05—Doris Day, KNX.	9:00—Mr. Chameleon, KNX.	
9:30—Red Skelton, KFI.	<i>Comment-Narration</i>	
<i>Quiz, Participation</i>		
8:00—McNeill Bkfst Club, KECA.	4:30—Burrill Wheeler, KFI.	
8:30—Grand Slam, KNX.	Classical, Semi-Classical Music	
11:00—Double or Nothing, KFI.	7:30—Hollywood Music Hall, KNX	
11:30—Queen for a Day, KHJ.	<i>Drama</i>	
12:30—Art Linkletter, KNX.	7:30—Mr. President, KECA.	
3:00—Welcome Travelers, KFI.	7:30—Peter Salem, KHJ.	
7:00—Two for the Money, KFI.	8:00—Count of Monte Cristo, KHJ.	
8:00—America's Town Meeting, KECA.	8:30—Cavalcade of America, KFI	
	8:30—Dr. Kildare, KHJ.	

## Ear, Eye Inspire the Pen

Mrs. M. Brown, 2052 Jeanette Pl., Long Beach, Calif.

I sure have missed Monty Margetts' program on Channel 4.

We have received many letters expressing the same sentiments.

Sylvia Bell, 6640 Peach Ave., Van Nuys, Calif.

I think that "I Married Joan" is a very good program for children and adults. I am eleven years old, and never miss that program.

Mrs. E. E. Goode, Los Angeles, Calif.

Why don't you list the program as Betty White's show instead of "Hollywood on Television"?

We do not have the authority to name shows. That's up to the individual stations. KLAC-TV calls it "Hollywood on Television," consequently, so do we. However, we do agree with you. It would be easier to identify the program.



Joan Davis and Jim Backus

Mrs. Dorothea Leach, 12524 E. Rush, El Monte, Calif.

How much longer do we have to wait for the Charlie Aldrich Show to return? He had a fine bunch of entertainers, also the best dance band in Western style.

Unfortunately, we have received no word as yet concerning Charlie's return to TV. We too would like to see him back.

Mrs. Joan Long, 810 1/2 Warren Ave., Venice, Calif.

Everyone writes you about the TV stars themselves. Well, I would like to give a well deserved "plug" to one of your staff, Aubrey Dahl. I look forward every week to "Pick of the Pix." Whatever happens please keep Aubrey on your staff and let the column stay as refreshing and as clever as it has been in the past.

Please—not too many of these, or else Mr. Dahl will be asking for a raise.

Alma Hawthorne, 820 N. Pickering, Whittier, Calif.

At our house we have wrestling six nights a week, and I hear we are to have it Wednesdays too. I get so tired of it I could scream, so I go to the kitchen and listen to the radio. There are many men who are crazy about ball games and boxing, so the wives must resort to radio.

Elna Mae Duffy, Whittier, Calif.

In every issue that the Spade Cooley show is talked about, how come no mention is made of the fine vocalist, Freddie "Careless" Love? Are you avoiding his name purposely, and if so why?

Freddie has a fan club that has over 4,000 active members of which I am president, and we think as do many others that "Careless" is tops. He is sincere in his work and has certainly been grand to all of us.

We can assure you most emphatically that the omission has not been intentional. It has merely been a matter of space limitations, and of requests for so many other stories about Spade and the hundreds of other TV personalities. If our schedule permits, we will do a feature on Freddie.

### Wednesday Radio Program Highlights

A.M. Programs in Lightface Type; P.M. Programs in Boldface

**Comedy-Variety**  
 2:15—Arthur Godfrey, KNX.  
 8:30—Great Gildersleeve, KFI.  
 8:30—Gracie Fields, KHJ.  
 9:00—Groucho Marx, KFI.

**Quiz Participation**  
 8:00—McNeill Bkfst. Club, KECA  
 8:30—Grand Slam, KNX.  
 11:00—Double or Nothing, KFI.  
 11:30—Queen for a Day, KHJ.  
 12:30—Art Linkletter, KNX.  
 3:00—Welcome Travelers, KFI.  
 6:30—What's My Line? KNX.  
 7:30—Walk A Mile, KFI.  
 8:00—Name That Song, KHJ.

**Sports**  
 5:15—Tom Harmon, KNX.  
 5:45—Sam Balter, KLAC.  
 6:15—Bob Kelley, KMPC.

6:35—Race Roundup, KMPC.

7:00—Fights, KNX.

**Drama**  
 6:00—Phillip Morris Playhouse, KNX.  
 7:00—Jason and The Golden Fleece, KFI.

7:00—Family Theater, KHJ.  
 8:30—Dr. Christian, KNX.  
 9:30—Big Story, KFI.

**Mystery-Detective**  
 7:30—Mystery Theater, KECA.  
 8:00—Defense Attorney, KECA.  
 9:30—Matthew Bell, KHJ.  
 9:00—FBI in Peace and War, KNX.

**Comment-Narration**  
 4:30—Burritt Wheeler, KFI.

See Page 26 for 8 a.m. to 5 p.m. Daytime Radio Log Listings

- 5**—KECA—Elroy Hirsch.  
 KFI—Passing Parade.  
 KHJ, KGB—Songs of The B-Bar-B.  
 \*KNX, KCBQ—Ed R. Murrow.  
 KFAC—Sunset Serenade.  
 KFOX—Sunshine Mission.  
 KFWB—Red Rowe.  
 KGER—Commuter's Carusel.  
 KGFJ—Jive at Five.  
 \*KLAC—News; Sam Balter.  
 \*KMPC, KWKW—News.  
 KRKD—Rodeo Time.  
 KXLA—Melody Valley.
- 5:05 \*KMPC—Local News.  
 5:10—KLAC—Gene Norman.  
 KMPC—Today in Sports.  
 5:15—KECA—Virgil Pinkley.  
 \*KFI—News.  
 \*KNX—Tom Harmon.  
 KFOX—Guest Star.  
 KGFJ—Pianists of the Future.  
 \*KMPC—John F. Flynn.  
 KWKW—Sports.
- 5:30 \*KECA, KFMB—Chet Huntley.  
 KFI—Barry Wood.  
 KHJ, KGB, KVOE—Wild Bill Hickok.  
 \*KNX, KCBQ—Carroll Alcott.  
 KFAC—Viennese Varieties.  
 \*KFOX—News.  
 \*KFWB—News; Red Rowe.  
 KGER—Tab'nacle Benedictions  
 KGFJ—Moods in Music.  
 KMPC—Stars of Song.  
 KRKD—Sports Dial.  
 KWKW—Italian Hour.  
 KXLA—Squeakin' Deacon.
- 5:35 \*KLAC—News; Music.  
 5:45 \*KECA, KFMB—Bob Garred.  
 \*KFI, KFSD—Elmer Peterson.  
 \*KNX, KCBQ—News, Goss.  
 KFOX—Your Fishster.  
 \*KLAC—Sam Balter, Sports.  
 KMPC—Top Tunes.  
 KRKD—Race Results.
- 5:55 \*KHJ, KGB, KVOE—Cecil Brown.  
 \*KNX, KCBQ—Local News.  
 \*KECA—Huak Weaver.  
 \*KFI—H. V. Kaltenborn.  
 \*KHJ, KGB, KVOE—Gabriel Heatter.  
 \*KNX, KCBQ—Philip Morris Playhouse.  
 \*KFAC—News; Showtime.  
 \*KFOX, KLAC, KMPC—News.  
 \*KFWB—News; Sports.  
 \*KGER—American Soul Clinic.  
 KGFJ—Request Performancee.  
 KRKD—Evening Varieties.  
 KWKW—Italian Melodies.  
 KXLA—Pasadena Players.
- 6:05—KLAC—Bob McLaughlin.  
 \*KMPC—World News.
- 6:15 \*KECA, KFMB—Elmer Davis.  
 \*KFI—Bill Haworth, News.  
 \*KHJ, KGB—Mutual Newsreel.  
 KFWB—Red Rowe.  
 \*KMPC—Bob Kelley, Sports.
- 6:30—KECA—Women Are Wonderful  
 KFI, KFSD—Robt. Armbruster Orch.  
 KHJ, KGB—Answer Man.  
 KNX, KCBQ—What's My Line?  
 KFAC—Musical Milestones.  
 KFOX—Hal's Memory Room.  
 KFWB—America Dances.  
 KGER—Back to the Bible.  
 \*KMPC—Take Five.  
 KWKW—Hoyos Hour.  
 KXLA—Frank Simon.
- 6:35—KMPC—Race Roundup.  
 6:45 \*KHJ, KGB, KVOE—News.  
 Sam Hayes.
- 6:55 \*KHJ, KGB, KVOE—Bill Heury  
 \*KECA, KFMB—Lone Ranger.
- 7**—KFI, KFSD—Jason and The Golden Fleece.  
 KHJ, KGB, KVOE—Family Theater.  
 KNX, KCBQ—Fights.  
 KFAC—Music at Seven.  
 KFOX—Constant Invader.  
 KFWB—America Dances.  
 KGER—Family Bible Hour.
- "MUSICAL DIGEST"**  
 Family Dinner Hour Concert  
 7:00 to 8:00 P.M.  
 Nightly including Sunday  
**KGFJ 1230 Kc.**
- KGFJ—Musical Digest.  
 \*KGLL, KLAC, KRKD—News.  
 KMPC—Call to Music.  
 7:05—KLAC—Bob McLaughlin.  
 7:15—KFOX—Civil Defense,

- KRKD—1/2 Time Waltzes.  
 7:25—KECA—Police Blotter.  
 \*KHJ—News.  
 7:30 \*KECA, KFMB—Mystery Theater.  
 KFI, KFSD—Walk A Mile.  
 KHJ, KGB, KVOE—Cisco Kid.  
 KFAC—Echoes and Encores.  
 KFWB—Community News.  
 KGER—Rev. Al Harlan.  
 KRKD—Dr. Richardson.  
 KWKW—La Hora Popular.  
 KXLA—Candles of Understanding.
- 7:45—KNX, KCBQ—Tom Hanlon.  
 \*KFOX—News.  
 KFWB—Rosary Hour.  
 KXLA—Kirk of the Air.
- 8**—KECA—Defense Attorney.  
 KFI—Frost Warning;  
 One Man's Family.  
 KHJ, KGB, KVOE—Name That Song.  
 \*KNX, KCBQ—Lowell Thomas.  
 KFAC—Evening Concert.  
 KFSD—One Man's Family.  
 KFWB—Kennedy Killing.  
 KGER—Bible Treasury.  
 KGFJ—Blue of Evening.  
 \*KLAC—News; Sam Balter.  
 \*KMPC—News; Call to Music.  
 KWKW—United Baptist.  
 \*KXLA—News; Smiley Burnette.
- 8:15 \*KFI, KFSD—World News.  
 \*KNX, KCBQ—Chas. Collingwood.  
 KGER—Hebrew Christian.  
 KGFJ—Dept. of Employment.  
 KLAC—Gene Norman.  
 KWKW—Puerto Libre.
- 8:25 \*KNX—News.  
 8:30—KECA—Crossfire.  
 \*KFI, KFSD—The Great Gildersleeve.  
 \*KHJ, KGB, KVOE—Gracie Fields.  
 \*KNX, KCBQ—Dr. Christian.  
 \*KFWB—News; Kennedy Killing.  
 KGER—Voice of China.  
 KGFJ—Col. of Divine Science.  
 KXLA—Music.
- 8:45—KGER—Invasion Time.  
 \*KECA—Tennessee Ernie.  
**9**—KFI, KFSD—Groucho Marx.  
 \*KHJ, KGB, KVOE—News-paper of the Air.  
 \*KNX, KCBQ—FBI in Peace and War.  
 KFAC—Evening Concert.  
 KFOX—Ray Robinson.  
 KFWB—Kennedy Killing.  
 KGER—Oriental Opportunity.  
 KGFJ—Hunter Hancock (to 11:30).  
 \*KLAC—News; Gene Norman.  
 KMPC—Call to Music.  
 KXLA—Squeakin' Deacon.
- 9:15 \*KHJ, KGB, KVOE—Fulton Lewis, Jr.  
 \*KWKW—News.  
 9:30—KLAC—Live Like a Millionaire  
 \*KFI, KFSD—The Big Story.  
 \*KHJ, KGB—Matthew Bell.  
 KNX, KCBQ—Club 15.  
 KGER—John Brown.  
 KMPC—Lucky Lager Dance.  
 KWKW—Native Daughters.
- 9:45—KNX, KCBQ—Armchair Advs.  
 KWKW—College P.O.C.  
 9:55—KHJ, KGB—Titus Moody Show.
- 10**—KECA—ABC Late News.  
 \*KFI, KFSD—The Reporter.  
 KHJ, KGB—I Love a Mystery.  
 \*KNX, KCBQ—10 O'Clock Wire.  
 KFAC—Musical Crossroads.  
 KFWB—Larry Finley.  
 KGER—Dr. E. F. Weber.  
 \*KLAC—News; Gene Norman.  
 KMPC—Lucky Lager Dance.
- 10:10—KECA—Edwin C. Hill.  
 10:15—KECA—Dr. Frederick Bailes.  
 KFI—A Joy Forever.  
 \*KHJ, KGB—Frank Edwards.  
 \*KNX—Bill Kenneally.  
 KFSD—Lucky Lager Dance.
- 10:25—KNX—Tont Harmon.  
 10:30—KECA—Moon Music.  
 KFI—Repeat Performance.  
 KHJ—Crowell's Nest.  
 KNX—Philip Norman.  
 KGER—Peter Slack, Organ.  
 KWKW—Bill Sampson (to 12).
- 10:55—KFI—Inside News from H'wood.
- 11**—KECA—Lawrence Welk.  
 \*KFI, KHJ, KNX—News.  
 KFAC—Musical Crossroads.  
 KFOX—Irish World.  
 KFWB—Larry Finley.  
 \*KLAC—News; Gene Norman.  
 KMPC, KFSD—Lucky Lager Dance Time.
- 11:10—KNX—T. Hanlon Ecceboard.  
 11:15—KFI—Palladium Orch.  
 KHJ—Crowell's Nest.  
 KNX—Merry-Go-Round.  
 11:30—KECA—Bob Millar Orch.  
 KGFJ—Five Four Ballroom.  
 11:40—KNX—This I Believe.  
 11:45—KECA—The Three Dons.

See Page 26 for 8 a.m. to 5 p.m. Daytime Radio Log Listings

### Ear and Eye Inspire—(Continued)

Mrs. S. Gunter, Rt. 1, Box 396, Mira Loma, Calif.

Ina Ray Hutton is wonderful, my favorite in popular music. I never miss her. June was nice too, but not over Ina . . . I too wish the women would wear clothes up above.



Ina Ray Hutton

Sharon Rawlinson, 1309 1/2 N. Fairfax Ave., Hollywood, Calif.

I gave up watching the program "Hollywood on Television" when Eddie Albert left, but recently I tuned in and watched a little girl called Cherie Lynn. She looked like a beautiful doll.

N. D. Samuels, 1222 S. Dewey Ave., Los Angeles, Calif.

I've finally come to a quick decision that KTLA tops all other Southern California TV channels combined for the most commercials being sponsored on Channel 5.

Mrs. Philip Jackson, 325 1/2 W. Bay St., Costa Mesa, Calif.

It's true that quite often tactless things are said or done on both radio and TV. But as long as people are people, errors will be made; and as long as a performer sincerely tries, he should not be condemned.

Mrs. Florence K. Boehme, 1836 W. Compton Blvd., Gardena, Calif.

Why not print an article on Jack Owens and his family life?

We are preparing a special feature on Jack Owens.

Mildred Johnson, 8756 E. Ardenale, San Gabriel, Calif.

I don't agree that Myron Floren is the only decent one of the Welk show. He is indeed a fine accordionist but Lawrence Welk himself is above average on the instrument and personality plus. George Aubry is an excellent saxophonist, Bob Pilot is tops in bass viol. Roberta Linn has an engaging personality and good voice. Personally, Jerry Burke is my favorite.

Mrs. E. A. Wilson, 659 20th St., San Pedro, Calif.

I'm sure if one of your recent correspondents can read, she won't find anywhere by Lawrence Welk that contends that he is one of the world's greatest accordion players. He wouldn't feature another accordion player as fine as Myron Floren if he thought he was great himself. Please don't throw your \$5,000 accordion away, Lawrence, and don't stop your pleasant smile. We love all of your band.

Dick Lane, 408 1/2 N. La Cienega, Los Angeles, Calif.

I recently received a letter from a Miss Rita Kipp, 3516 Copeland Place, Los Angeles, containing the following paragraph, which we thought you might want to include in your publication for the many, many fans of Black Guzman:

"We have received some very sad news to the effect that Black Guzman is once again dangerously ill, and after numerous blood transfusions in a Houston hospital, has been sent back to Mexico to begin the toughest fight of his life. He probably will never wrestle again. An old throat injury and a recent stomach ailment are reported to be the causes of his illness. We know it would cheer Black Guzman if his fans would write him, care of Sportatorium, 1000 South Industrial, Dallas, Texas. The mail will be forwarded to him in Mexico."

### Thursday Radio Program Highlights

A.M. Programs in Lightface Type; P.M. Programs in Boldface.

#### Comedy-Variety

2:15—Arthur Godfrey, KNX.  
6:30—Eddie Cantor, KFI.  
7:00—Judy Canova, KFI.  
6:30—Bing Crosby, KNX.  
8:30—Roy Rogers Show, KFI.  
8:30—Hardy Family, KHJ.  
9:00—Father Knows Best, KFI.  
9:00—Meet Millie, KNX.

12:30—Art Linkletter, KNX.  
3:00—Welcome Travelers, KFI.  
7:30—Truth or Consequences, KFI.  
8:30—What's My Line? KNX.

#### Sports

5:15—Tom Harmon, KNX.  
5:45—Sam Balter, KLAC.  
6:15—Bob Keller, KMPC.

#### Mystery-Detective

8:00—Michael Shayne, KECA.

#### Drama

6:00—Romance, KNX.  
7:00—Silver Eagle, KECA.  
7:00—Advs. of Casanova, KHJ.  
7:30—Top Guy, KECA.

#### Comment-Narration

4:30—Burrill Wheeler, KFI.

#### Quiz Participation

8:00—McNeill Bkfst. Club, KECA  
8:30—Grand Slam, KNX.  
11:00—Double or Nothing, KFI.  
11:30—Queen for a Day, KHJ.

KXLA—Before the Doctor Comes.

7:45★KFOV—Rosary Hour.  
KFWB—Civil Defense.  
KXLA—Civil Defense.

8—KECA—Michael Shayne.  
KFI—Frost Warning;  
One Man's Family.  
KHJ, KGB—Top Tunes with  
Trender.

★KNX, KCBQ—Lowell Thomas.  
KFAC—Evening Concert.  
KFSD—One Man's Family.  
KGER—Bible Treasury.  
KGFJ—Blue of Evening.

★KLAC—News; Sam Balter.  
★KMPC, KXLA—News.  
KWKW—L. J. Betz.

8:15★KFI, KFSD—World News.  
★KNX, KCBQ—Chas.  
Collingwood.  
KGER—Hebrew Christian.  
KGFJ—Here's to Veterans.

8:25★KNX—News.  
8:30—KECA—Remember.  
KFI, KFSD—Roy Rogers.  
KHJ, KGB, KVOE—Hardy  
Family.

KNX, KCBQ—Adobr Xmas  
Party.  
★KFWB—News; Kennedy  
Kalling.

KGER—Voice of China.  
KGFJ—Col. of Divine Sci.  
KXLA—Music.

8:45—KECA—Stuart Craig.  
KGER—Invasion Time.  
★KGFJ—News.

8:55★KFI—News.  
9—KFI, KFSD—Tennessee Ernie  
Best.  
★KHJ, KGB, KVOE—Newspaper  
of Air.

★KNX, KCBQ—Meet Millie.  
KFAC—Evening Concert.  
KFOV—Ray Robinson.  
KFWB—Kennedy Kalling.  
KGER—Turntable Chapel.  
KGFJ—Hunter Hancock  
(to 11:30).

★KLAC—News; Gene Norman.  
KMPC—Call to Music.  
KXLA—Squeakin' Deacon,  
Lewis, Jr.

9:15★KHJ, KGB, KVOE—Fulton  
Lewis, Jr.  
★KWKW—News.

9:30—KECA—Live Like a Millionaire  
KFI—Musical Americana.  
KHJ, KGB—Rod & Gun Club.  
KNX, KCBQ—Mindy Carson.

KGER—John Brown.  
KMPC—Lucky Lager Dance.  
KWKW—Council of Churches.

9:45—KNX, KCBQ—Armebar Advs.  
9:55—KFI—Musical Interlude.  
KHJ—Titus Moody.

10—★KECA—ABO Late News.  
★KFI, KFSD—The Reporter.  
KHJ, KGB—I Love a Mystery.  
★KNX, KCBQ—10 O'clock Wire.  
KFAC—Musical Crossroads.  
KFWB—Larry Finley.

★KLAC—News; Gene Norman.  
KMPC—Lucky Lager Dance.  
10:10—KECA—Edwin O. Hill.  
10:15—KECA—Dr. Frederick Bailes.  
KFI—A Joy Forever.

★KHJ—Frank Edwards.  
★KNX—Bill Kennally.  
KFSD—Lucky Lager Dance.  
10:25—KNX—Tom Harmon.

10:30—KECA—Music from the Moon.  
KFI—Repeat Performance.  
KHJ—Crowell's Nest.  
KNX—Philip Norman.  
KGER—Peter Slack, Organ.  
KWKW—Bill Sampson (to 12).

10:45—KECA—The Playboys.  
10:55—KFI—Inside News of H'wood.  
11—KECA—Lawrence Welk.  
★KFI, KHJ, KNX—News.  
KFOV—Irish World.  
KFWB—Larry Finley.

★KLAC—News; Gene Norman.  
KMPC, KFSD—Lucky Lager  
Dance.

11:10—KNX—Tom Hanlon.  
11:15—KFI—Palladium Orch.  
KHJ—Crowell's Nest.  
KNX—Merry-Go-Round.

11:30—KECA—Danny Stewart Orch.  
KFI—Musical Manor.  
KGFJ—Five-Four Ballroom.  
KFI—Musical Manor.

11:40—KNX—This I Believe.  
11:45—KFI—Here's to Vets.  
KNX—You and The World.

12★KECA, KNX—News.  
KFI—Midnight Flyer.  
KFAC—Music Out of Night  
(to 6).

KFWB—Larry Finley (to 4).  
KGFJ—Platter Party (to 3).  
★KLAC—News; Alex Cooper.  
(to 6).  
KMPC—Midnight Serenade.  
KRKD—Moonlight Serenade  
(to 5:30).  
KWKW—King's Restaurant.

12:05—KNX—

5—KECA—Elroy Hirsch.  
KFI—Passing Parade.  
KHJ, KGB, KVOE—Sgt.  
Preston.

★KNX, KCBQ—Edw. R. Murrow  
KFAC—Sunset Serenade.  
KFOV—Sunshine Mission.  
KFMB—Touchdown Tips.  
KFWB—Red Rowe.

KGER—Commuter's Carousel.  
KGFJ—Jive at Five.  
★KLAC, KMPC, KWKW—News.  
KRKD—Rodeo Time.  
KXLA—Melody Valley.

5:05—KLAC—Sam Balter, Sports.  
★KMPC—Local News.

5:10—KLAC—Gene Norman.  
KMPC—Today in Sports.

5:15—KECA—Virgil Pinkley.  
★KFI—News.  
★KNX—Tom Harmon.  
KFOV—Here's to Vets.  
KGFJ—Keyboard Magic.

★KMPC—John T. Flynn.  
KWKW—Sports.

5:30★KECA, KFMB—Chet Huntley.  
KFI—Barry Wood Show.  
KHJ, KGB, KVOE—Sky King.  
★KNX, KCBQ—Carroll Alcott.  
KFAC—Venezese Varieties.

★KFOV—News.  
★KFWB—News; Red Rowe.  
KGER—Tab'nacle Benedictions  
KGFJ—Moods in Music.  
KMPC—Stars of Song.

KRKD—Sports Dial.  
KWKW—Italian Hour.  
KXLA—Squeakin' Deacon.

5:35★KLAC—News; Music.  
5:45★KECA, KFMB—Bob Garred.  
★KFI, KFSD—Elmer Peterson.  
★KNX, KCBQ—News, Goss.  
KFOV—Your Fishcaster.

★KLAC—Sam Balter, Sports.  
KMPC—Top Tunes.  
KRKD—Race Results.

5:55★KHJ, KGB, KVOE—Cecl  
Brown.  
★KNX, KCBQ—News.

6★KECA—Hank Weaver.  
★KFI—Richard Harkness.  
★KHJ, KGB, KVOE—Gabriel  
Heatter.

★KNX, KCBQ—Romance.  
★KFAC—News; Showtime.  
★KFOV, KLAC, KMPC—News.  
★KFWB—News; Sports.  
KGER—American Soul Clinic.

KGFJ—Request Performance.  
KRKD—Evening Varieties.  
KWKW—Italian Melodies.

★KXLA—Music; News.  
6:00—KLAC—Bob McLaughlin.  
★KMPC—World News.

6:15★KECA, KFMB—Elmer Davis.  
★KFI—Bill Haworth, News.  
★KHJ, KGB—Mutual Newsreel.  
KFWB—Red Rowe.

KMPC—Bob Kelley, Sports.  
6:30—KECA—Women Are Wonderful  
★KFI—Eddie Cantor.  
KHJ, KGB—Answer Man.

★KNX, KCBQ—Bing Crosby.  
Guest: Ella Fitzgerald.  
KFAC—Musical Milestones.  
KFOV—Hal's Memory Room.

KFWB—America Dances.  
KGER—Back to the Bible.  
KMPC—Take Five.  
KWKW—Hoyos Hour.

KXLA—Frank Simon.  
6:35—KMPC—Race Roundup.  
★KHJ, KGB, KVOE—Sam  
Hayes.

KMPC—To Your Health.  
KRKD—Evening Varieties.

6:55★KHJ, KGB, KVOE—Bill Henry  
7—KECA, KFMB—Silver Eagle.  
★KFI, KFSD—Judy Canova.  
★KHJ, KGB, KVOE—Advs. of  
Casanova.

★KNX—Bob Trout.  
KFAC—Music at Seven.  
KFOV—Music in the Air.  
KFWB—America Dances.

KGER—Family Bible Hour.  
KGFJ—Musical Digest.  
★KGIL, KLAC, KRKD—News.  
KMPC—Call to Music.

7:05—KNX—There's Music in The  
Air.  
KLAC—Bob McLaughlin.

7:15—KRKD—3/4 Time Waltzes.  
7:25—KECA—Police Blotter.  
7:30—KECA, KFMB—Top Guy.  
KFI, KFSD—Truth or  
Consequences.  
KHJ, KGB—Jazz Nocturne.  
KNX—Visitin' Time.  
KFAC—Echoes and Encores.  
KFWB—Community News.  
KGER—Helen Markham.  
KGIL—Community Program.  
KRKD—Dr. Richardson.  
KWKW—La Hora Popular.

Arthur Pollyea, 1526 S. Crescent Heights Blvd., Los Angeles, Calif.

Just recently I saw some of Gisele MacKenzie's radio shows. Then I saw her on the "Colgate Comedy Hour." I know that many people enjoy her wonderful singing and would like to see her on TV regularly.



Gisele MacKenzie

Mrs. John Anderson, 826 First St., Redlands, Calif.

We do so miss the very lovely June on Gene Norman's afternoon show on Channel 9. Very intelligent and very jolly—and also miss her beauty. So many of my neighbors miss her too.

Martha Elkins, 2224 Valley St., Los Angeles, Calif.

One of the nicest and most popular persons on TV is Rita La Roy, who is never high-hat to anyone on her show, and always helpful.

Jane Lou Theardon, Bronson Ave., Hollywood, Calif.

How old is TV-Radio Life?

We will celebrate our thirteenth birthday in April, 1953. Unlucky? We hardly think so.

Mrs. Francis Conley, 3961 Dublin, Los Angeles, Calif.

I watch the Ina Ray Hutton show every Tuesday night and particularly enjoy the five Roguettes. However, my husband and I have been having an argument for some time now about the brunette girl in the group. I say she is the same girl, but he says she is new. In any case the voice is lovely and we would appreciate an answer to the question before we have a serious argument.

Don't throw that rolling pin, Mother. And hold on to that lamp, Poppa. Because here's your answer: You are right, Mrs. Conley. It is the same girl, and her name is Ricky Richesin. She has been featured regularly with Stewart's Roguettes for over two years.

Mrs. Walter Keene, 520 N. Atlantic Blvd., Monterey Park., Calif.

How many agree with me that Horace Heidt is acting outrageous on his Friday night show around Liz Lynch? His program is really good if he would only get hep.



MOLLY MAKE-BELIEVE

They come in all sizes, shapes and ages these days, but the latest edition is little ten-year-old "Molly Make-Believe," the youngest female DJ on the air. Each Saturday afternoon on KGFJ Molly takes the kiddies through "Make-Believe Land" with clever presentation of records for the little ones. It isn't surprising that this talented youngster should enter the entertainment world—she's the last of the family to do so. Her grandfather plays in motion pictures, her father is a local radio announcer, her mother works in radio and her two-and-a-half-year-old twin brother and sister are the youngest twins to have appeared in a movie. They made their first, "Ma and Pa Kettle Back on the Farm," at the age of forty days.

Friday Radio Program Highlights

A.M. Programs in Lightface Type; P. M. Programs in Boldface. Comedy-Variety

- |                                |   |
|--------------------------------|---|
| 2:15—Arthur Godfrey, KNX.      | 6:30—Line Up, KNX.                      |
| 7:00—Maiseie, KHJ.             | 8:00—Crime Letter From Dan Dodge, KECA. |
| 9:00—Ozzie and Harriet, KECA.  | 8:30—This is Your FBI, KECA.            |
| 9:30—Corliss Archer, KECA.     | 8:30—Crime Does Not Pay, KHJ.           |
| Quiz, Participation            | 8:30—Johnny Dollar, KNX.                |
| 8:00—McNeill Bkfst. Club, KECA | 9:00—Mr. Keen, KNX.                     |
| 8:30—Grand Slam, KNX.          | Sports                                  |
| 11:00—Double or Nothing, KFI.  | 5:15—Tom Harmon, KNX.                   |
| 11:30—Queen for a Day, KHJ.    | 5:45—Sam Balter, KLAC.                  |
| 12:30—Art Linkletter, KNX.     | 6:15—Bob Kelley, KMPC.                  |
| 3:00—Welcome Travelers, KFI.   | 7:00—Boxing Bout, KECA.                 |
| Comment-Narration              | Public Interest                         |
| 4:30—Burrill Wheeler, KFI.     | 7:05—Capitol Cloakroom, KNX.            |
|                                | 7:30—Women's Forum, KNX.                |

See Page 26 for 8 a.m. to 5 p.m. Daytime Radio Log Listings

- 5—KECA—Elroy Hirsch.  
 KFI—Passing Parade.  
 KHJ, KGB—Songs of The B-Bar-B.  
 ★KNX, KCBQ—Ed R. Murrow.  
 KEAC—Sunset Serenade.  
 KFOX—Sunshine Mission.  
 KFWB—Red Rowe.  
 KGER—Commuter's Carousel.  
 KGFJ—Jive at Five.  
 ★KLAC—News; Sam Balter.  
 ★KMPC, KWKW—News.  
 KRKD—Rodeo Time.  
 5:05★KMPC—Local News.  
 5:10—KLAC—Gene Norman.  
 KMPC—Today in Sports.  
 5:15—KECA—Virgil Pinkley.  
 ★KFI—News.  
 ✓KNX—Tom Harmon.  
 KFOX—Excursions in Science.  
 KGFJ—Pianists of the Future.  
 ★KMPC—John T. Flynn.  
 5:30★KECA, KFMB—Chet Huntley.  
 KFI—Barry Wood Show.  
 KHJ, KGB, KVOE—Wild Bill Hickok.  
 ★KNX, KCBQ—Carroll Alcott.  
 KEAC—Viennese Varieties.  
 ★KFOX—News.  
 ★KFWB—News; Red Rowe.  
 KGER—Tab'nacle Benedictions  
 KGFJ—Moods in Music.  
 KMPC—Stars of Song.  
 KRKD—Sports Dial.  
 KWKW—Italian Hour.  
 KXLA—Squeakin' Deacon.  
 5:35★KLAC—News.  
 5:45★KECA, KFMB—Bob Garred.  
 ★KFI, KFSD—Elmer Peterson.  
 ★KNX, KCBQ—News, Goss.  
 KFOX—Your Fishcaster.  
 ✓KLAC—Sam Balter Sports.  
 KMPC—Top Tunes.  
 KRKD—Race Results.  
 5:55★KHJ, KGB, KVOE—Cecil Brown.  
 ★KNX, KCBQ—News.  
 6★KECA—Hank Weaver, News.  
 ★KFI—H. V. Kaltenborn.  
 ★KHJ, KGB, KVOE—Gabriel Heatter.  
 KNX, KCBQ—Mr. Chameleon  
 ★KEAC, KFOX, KLAC, KMPC—News.  
 ★KFWB—News; Sports.  
 KGER—American Soul Climie.  
 KGFJ—Request Performance.  
 KRKD—Evening Varieties.  
 KWKW—Italian Melodies.  
 KXLA—Property Owners.  
 6:05—KECA—Showtime.  
 KLAC—Bob McLaughlin.  
 ★KMPC—World News.  
 6:10—KFOX—Week End Weather.  
 6:15★KECA, KFMB—Elmer Davis.  
 ★KFI—Bill Haworth, News.  
 ★KHJ, KGB—Mutual Newsreel.  
 KFWB—Red Rowe.  
 ✓KMPC—Bob Kelley, Sports.  
 ★KXLA—News.  
 6:30—KECA—Women Are Wonderful  
 KFI—Show Time.  
 KHJ, KGB—The Answer Man.  
 ✓KNX—The Line Up.  
 KEAC—Musical Milestones.  
 KFOX—Hal's Memory Room.  
 KFWB—America Dances.  
 KGER—Back to the Bible.  
 ★KMPC—Take Five.  
 KWKW—Hoyos Hour.  
 KXLA—Frank Simon.  
 6:35—KMPC—Race Roundup.  
 6:45★KHJ, KGB, KVOE—Sam Hayes.  
 KNX—Reserve.  
 6:50★KGFJ—News.  
 6:55★KHJ, KGB—Bill Henry.  
 7—KECA, KFMB—Boxing Bout (to concl.).  
 KFI, KFSD—Hy Gardner Calling.  
 ✓KHJ, KGB, KVOE—Advs. of Maiseie.  
 KNX, KCBQ—Bob Trout.  
 KEAC—Music at Seven.  
 KFOX—Our Cats.  
 KFWB—America Dances.  
 KGER—Family Bible Hour.  
 KGFJ—Musical Digest.  
 ★KLAC, KRKD—News.  
 KMPC—Call to Music.  
 KLAC—Bob McLaughlin.  
 7:05—KNX—Capitol Cloakroom.  
 7:15—KFI, KFSD—Words in the Night.  
 KFOX—Cal. Nat'l. Guard.  
 KRKD—½ Time Waltzes.  
 7:30—KECA, KFMB—Hits and Encores.  
 ★KFI, KFSD—John Cameron Swayze.  
 KHJ, KGB, KVOE—Cisco Kid.  
 KNX—Women's Forum.  
 KEAC—Echoes and Encores.  
 KFWB—Community News.  
 KGER—Rev. Al Harlan.  
 KRKD—Dr. Richardson.

- RWKW—La Hora Popular.  
 KXLA—Before The Dr. Comes.  
 7:35—KFI—Floralaid Mair.  
 7:45★KFOX—News.  
 KFWB—Newsy Hour.  
 KRKD—Catholic Quarter Hour  
 KXLA—Women's Clubs.  
 7:50—KFI—L.A. 50 Years Ago.  
 7:55★KECA—News.  
 8★KECA, KFMB—Crime Letter from Dan Dodge.  
 KFI—Frost Warning;  
 One Man's Family.  
 KHJ—Bandstand USA.  
 ★KNX, KCBQ—Lowell Thomas.  
 KEAC—Evening Concert.  
 KFSD—One Man's Family.  
 KFWB—Kennedy Kalling.  
 KGER—Bible Treasury  
 KGFJ—Blue of Evening.  
 ★KLAC—News; Sam Balter.  
 ★KMPC, KXLA—News.  
 KRKD—Basketball Game.  
 8:05—KFWB—Kennedy Kalling.  
 8:15★KFI, KFSD—World News.  
 ★KNX, KCBQ—Chas. Collingwood.  
 KGER—Hebrew Christian.  
 KGFJ—Treasury Dept.  
 KLAC—Gene Norman.  
 KMPC—Call to Music.  
 KXLA—Smiley Burnette.  
 8:25★KNX—News.  
 8:30★KECA, KFMR—This Is Your FBI.  
 ✓KFI, KFSD—Hit Parade.  
 KHJ, KVOE—Crime Does Not Pay.  
 ✓KNX, KCBQ—Johnny Dollar.  
 ★KFWB—News; Kennedy Kalling.  
 KGER—Voice of China.  
 KGFJ—Col. of Divine Science.  
 KXLA—Music.  
 KGER—Invasion Time.  
 8:45—KGFJ—News.  
 9★KECA, KFMB—Ozzie & Harriet  
 KFI—Town Hall Party.  
 ★KHJ, KGB, KVOE—News-paper of Air.  
 KNX, KCBQ—Mr. Keen.  
 KEAC—Evening Concert.  
 KFOX—Ray Robinson Show.  
 KFWB—Kennedy Kalling.  
 KGER—Bible vs. Communism.

"HUNTER HANCOCK SHOW"  
 'Real crazy' Music  
 'Real crazy' MG  
 'REAL CRAZY' SHOW!  
 9:00 to 11:30 P.M.  
 Monday thru Saturday  
 KGFJ 1230 Kc.

- KGFJ—Hunter Hancock (to 11:30)  
 ★KLAC—News; Gene Norman.  
 KMPC—Call to Music.  
 KWKW—U.S. Football.  
 KXLA—Squeakin' Deacon.  
 9:15★KHJ, KGB, KVOE—Fulton Lewis, Jr.  
 ★KWKW—News.  
 9:30✓KECA, KFMB—Meet Cortiss Archer.  
 KFI—Frances Farwell Sings.  
 KHJ, KGB—Great Day Show.  
 KNX, KCBQ—Club 15.  
 KGER—John Brown.  
 KMPC—Lucky Lager Dance.  
 9:45—KFI—Serenade in Blue.  
 KNX, KCBQ—Armchair Advs.  
 KXLA—Eddie Kirk.  
 9:55—KHJ, KGB—Titus Moody Show.  
 10★KECA—ABC Late News.  
 ★KFI, KFSD—The Reporter.  
 KHJ, KGB—I Love a Mystery.  
 KNX, KCBQ—10 O'clock Wire.  
 KEAC—Musical Crossroads.  
 KFWB—Larry Finley.  
 ★KLAC—News; Gene Norman.  
 KMPC—Lucky Lager Dance.  
 10:10—KECA—Edwin C. Hill.  
 10:15—KECA—Dr. Frederick Bailes.  
 KFI—A Joy Forever.  
 ★KHJ, KGB—Frank Edwards.  
 ★KNX—Bill Kenneally.  
 KFSD—Lucky Lager Dance.  
 10:25—KNX—Tom Harmon.  
 10:30—KECA—Moon Music.  
 KFI—Repeat Performance.  
 KHJ—Crowell's Nest.  
 KNX—Philip Norman.  
 KGER—Peter Slack, Organ.  
 RWKW—Bill Sampson (to 11).  
 10:45—KHJ—Crowell's Nest.  
 10:55—KFI—Inside News from H'wood.  
 11—KECA—Lawrence Welk.  
 ★KFI, KHJ, KNX—News.  
 KFOX—Irish World.  
 KFWB—Larry Finley.  
 ★KLAC—News; Gene Norman.  
 KMPC, KFSD—Lucky Lager Dance.  
 11:10—KNX—Tom Harmon.  
 11:15—KFI—Palladium Orch.

# TV-Radio Life Readers to Select First TV All-American Team

Here it is, you TV fans. Here's your chance to select your TV All-American football team.

For years now you have had to read All-American lists about players you never saw or heard.

But this year you have seen them on TV.

Please remember that the only players you can pick are those which you yourself have seen on TV this season.

To our knowledge this is the first TV All-American football team ever picked by fans who have seen each and every candidate in action.

Send in your entry today to The Sports Editor, TV-Radio Life, 6361 Selma Ave., Hollywood 28, Calif.



## SOLID COMFORT

Vaughn Monroe has purchased a \$50,000 bus with all the comforts of home for his touring radio orchestra. The vehicle is complete with shower and built-in TV set.



## ALMOST TOPPED SANTA

Last week letter openers were flying in Bill Stulla's office as his KNBH daily telecast, "Parlor Party," received 10,168 letters.

### TV-ALL-AMERICAN TEAM

Name	Team
End .....	
Tackle .....	
Guard .....	
Center .....	
Guard .....	
Tackle .....	
End .....	
Quarterback .....	
Halfback .....	
Halfback .....	
Fullback .....	

## Handy Hints

By Dorothy Gardiner and Ken Graue, stars of KTLA's "Handy Hints," Monday through Friday, 6:45 p.m.



### SEPARATE CAN CONTAINER . . .

Clip onto your regular kitchen waste basket a smaller container for cans only. This can be accomplished with the aid of the old standby—the wire coat hanger—hooked through the small basket and slipped over the lip of the larger basket. This eliminates the messy job of separating the cans from the rest when emptied into the incinerator.

THIS ONE IS FOR THE LADIES, those of you who have the problem of where to keep your shoes in small clothes closets. Well, if you have an old open-face bookcase, it can easily be converted into a shoe closet. First paint to match your bedroom furniture. Then bend two tubular metal curtain rods to conform with the contour of the outside dimension of the bookcase. Nail the four ends of the curtain rods in such a manner that one end of each rod meets in the top center of the front view of bookcase. Sew two drapes and hang them on rods. The drapes when closed will completely conceal the contents of the shelves.

THIS HINT IS FOR THE MAN OF THE HOUSE. When extra hinges are kept in the home workshop for future use, often the screws are mislaid. To be sure that there is a complete set of screws for each hinge when it's needed, here are two ways of storing the screws so that there is no chance of their being lost. One way is to insert the screws in the holes of the hinge leaves, close the leaves fully and slip a rubber band over them to hold together. The other way is to place the screws in holes and merely stick a strip of cellulose tape over the heads to keep them from falling out of hinge leaves.

THIS IS ANOTHER GOOD IDEA TO KEEP IN MIND. Those of you who have children know how often the gripper-type snaps seem to lose their grip. Instead of replacing them, just take a hammer and give a couple of taps to the stud half of the snap (that is, the half that fits into the hole in the other half). You'll find they will be as good as new. It helps to have the stud lying on something hard. Naturally the taps of the hammer will make the stud wider, thus it fits into the hole tighter.

## KTTV's BIG FAMILY FUNFESTS

. . . television entertainment for everyone . . .

### MONDAY

7:00 & 8:00

### TOWN HALL PARTY

With Eddie Dean, Wesley Tuttle, Les "Carrot Top" Anderson, Eddie Kirk and Patty Woods.

### WEDNESDAY

9:00

THE DUDE MARTIN SHOW starring the Dude, Hank Penny, Sue Thompson, Dick Stewart, John Rovick and the Gallion Brothers.

DUDE RANCH VARIETIES starring LEO CARRILLO, with Carole Richards, Eddie Dean, Les "Carrot Top" Anderson and Bob Sheppard.

### FRIDAY

9:30

KTTV

Channel 11



## San Diego DIAL DATA

By Maurine Skinner

SAN DIEGO (Special)—DECEMBER 12 IS THE BIG DAY FOR RADIO IN SAN DIEGO. As of that date KFMB becomes affiliated with the CBS Radio Network. At 550 on your dial you will be hearing such famous personalities as **Bing Crosby, Jack Benny, Arthur Godfrey, Amos 'n' Andy, Edgar Bergen and Charlie McCarthy** plus many, many more of your favorite shows. This big switch in networks means that both KFMB radio and KFMB-TV are basic affiliates of CBS Radio and Television Networks respectively. CBS formerly had station KCBQ as an outlet.

Thousands of people viewed themselves on **Channel 8** at the **Electric Show** which was held this past week in **Balboa Park**. The people's reactions were wonderful—I hope they enjoyed it as much as **Channel 8's** cameramen did. Some people were horrified and others were pleased and some even found features they didn't know they had. A movie of their reactions would be priceless. This was one of the biggest attractions — along with **Santa Claus**—at the show! At times the officials were even concerned about the concentration of people in one spot.

Monte Hall's mail count these days

is tremendous . . . very suddenly Monte of **Channel 8 Corral** will be unable to even step over the stacks and stacks of letters. The youngsters really enjoy watching their "ol' Podner."

Both **KFMB Radio and Television** are sending two lucky people to see the inauguration ceremonies in **Washington, D. C.**, this **January 20**. In order to earn this trip, which is open to the high-school students in all city and county schools, the kids must write an essay on "Significant Presidential Inaugurations in U. S. History." They have until **January 8** to complete their essay. The winners will receive an expense-free round trip to see the ceremonies, accompanied by **Capt. and Mrs. John A. Kennedy**, owners of **KFMB and KFMB-TV**.

Here's a switch: **Producer Earl Meredith** was introduced to television three years ago by **Jack Lueken**, who now has **Jack's Magic Shop**. This was shortly after **Earl** had been discharged from the service. They worked together for a few months and then **Lueken** was called into the service. Now **Lueken** is again a civilian and is back on **Channel 8** and **Earl** is his producer.

Some sixty teachers in the **San Diego** area visited **Channel 8's** studios to watch the inner workings of TV shows during the observance of the annual **Business and Education Day**.

**Paul W. White**, executive news editor of **KFMB-TV and KFMB**, addressed the **National Association of Radio News Directors** in **Cleveland** **December 1**.

## Fan Fax

(FAN FAX is an exclusive TV-Radio Life column for the many TV and radio fan clubs. It will appear periodically on our pages. If you are a Fan Club official or member and wish to have information printed in this column, send it to **FAN FAX, TV-RADIO LIFE, 6361 SELMA AVE., HOLLYWOOD 28, CALIF.** We will try to print as much material as possible.)

**Sandy Thorn**, 428 W. 103rd St., L.A., Calif., is the president of a fan club for **Leo, Gino, and Chick Garibaldi**.

**C. Roberts**, P.O. Box 674, Oceanside, Calif., is secretary of a club for **Sandra Scarbo**. They have over 3000 members, but can stand many more. **Sgt. E. J. Whittmore Jr.** is president.

**Carole Cooley**, 32 N. Lotus, Pasadena, Calif., has started a club for **Hank Penny**, of the **Dude Martin Show**.

**P. R. Osterback**, 4534 Russell Ave., Los Angeles 27, Calif., wants to know if there's a fan club for **Ina Ray Hutton**. There sure is. For info: write to **Carolee Houser**, 3945 Myrtle Ave., Long Beach, Calif. **Carolee** recently wrote us a nice letter thanking us for the recent cover and story on the **KTLA** star.

A fan club for popular singer **Eddie Fisher** has been started by **Yolando Acosta**, 636 N. Coronado St., Los Angeles 26, Calif.

**Pat Evans**, 3144 Barbara Ct., Hollywood 28, Calif., also has a fan club for **Liberace**.

beautiful . . .  
inspiring . . .

from the greatest life that ever lived . . .

"The  
Greatest  
Story  
Ever Told"

SUNDAYS 2:30 P M

**KECA** DIAL **790**  
ABC Radio

Sponsored by Goodyear Tire and Rubber Co.

# On the Ball

With Ted Hilgenstuhler

### Think Nothing of It!?!

Christmas cometh. Lo and behold, the spirit of good will hath overtaken me, and I hereby bequeath the following exclusive items to the following columnists:

**Quote for Coates:** KHJ informs me



that if no ties ensue in either conference of the National Football League, the "World Championship Football Game" will be broadcast over the Mutual network on December 21 from either Cleveland or New York. If there's a two-way

tie in either conference, the game will be December 28. If there's a three-way tie, it will be January 4. If there's a four-way tie, they're going to call the whole darn deal off and take up ping-pong.

**Calling Callin:** Channel 9 teevees all USC and UCLA home basketball games this year, and KLAC will try to broadcast as many as possible on radio.

**Early advice for Lait readers:** CBS-TV, with Red Barber mikeside, goes to Miami, Florida, on New Year's Day to cover the Orange Bowl tilt between Alabama and Syracuse. NBC-TV does likewise for the Rose Bowl game and the parade.

**What's Price's price for the precious pugilistic prognostication?** CBS-TV, Channel 2, informs me exclusively that they will bring us the Maxim-Moore brawl for the light heavyweight title on Wednesday, December 17 at 7 p.m. from St. Louis.

**Finally, here's a feature, a double feature, aimed at Ames:** It co-stars Wendell Niles, Sr., prominent TV-radio announcer, and his son, Wendell Niles, Jr.

The Niles family has always been very athletic. Wendell himself is a former boxing champion from Montana.

The family was pleased when young Niles won his letter on the tennis team during his freshman year at the University of California. When he switched to the University of Washington this fall, and tried out for the football team, the coach didn't see much hope for the slightly built 149-pounder.

However, when the regular place-kicker for the Huskies complained of a foot ailment one afternoon, Niles substituted for him—and did right well for himself.

Since then he was made a regular and ended the season as the third highest scorer on the squad with 27 points.

Naturally both Niles Senior and

Page Thirty-four



# Wrestling

## Is My Business

by Jules StrongBow

"Oh, for the life of a wrestler!" people exclaim as they visualize that all a wrestler does is loll in the sun, play golf, eat steaks and collect \$100,000 per year. Sure, it isn't a bad life, or I wouldn't have

put in twenty years of it, but there's more to it than that. Like any other business, you have to keep working to make a buck.

## Other Baskets

(Continued from Page 4)

Walter O'Keefe, NBC Star  
"Double or Nothing"

Something new has hit California, the Walter O'Keefe "Combrow." It is a narrow bow tie, seven-eighths of an inch wide, and is adjustable to give a complete tie wardrobe.

This tie originated in August of 1951 when Walter O'Keefe made a hurried out-of-town stage appearance with his friend and announcer, Lou Crosby. While getting dressed for the show, they suddenly found they had neglected to pack ties. Linda Crosby, Lou's wife, rushed to the rescue and made two ties out of ribbons from her wardrobe. These were the fore-runners of what has now made big inroads in the tie field, the Walter O'Keefe "Combrow."

Sales and distribution to date have been limited mainly to the West Coast on a test basis. The "Combrow's" sales, without promotion or advertising, have been most gratifying with repeat orders from fashionable men's stores.

Ben Alexander—"Frank Smith" on NBC's "Dragnet"

Ben Alexander Enterprises, Incorporated, which operates Union Oil stations and the Dreamhouse Motel in Hollywood, started in April 1946. At that time, Ben had just returned from a tour of duty in the South Pacific as fighter director and radar officer on the carrier Steamer Bay.

In order to keep his radar "gang" together in civilian life, he bought his first gas station in Hollywood. In the intervening years, Ben has bought and sold numerous stations. His newly completed Dreamhouse Motel in Hollywood boasts a TV set in each room. Plans are in the works to extend the Dreamhouse Motel name up the coast in strategic locations.

Niles Junior got lots of kicks out of the whole affair.

Okay, now I've done my duty. And like any other good Christian, all I want to know is: what are youse guys gonna send me?

(Be careful, boys, because the United States post office has laws against sending that kind of material through the mail.)

Three of the highest paid matmen in the world are Lou Thesz, Baron Michele Leone and Gorgeous George. By no coincidence at all, they are the most traveled men. In a column not too long ago I told you of the pace Lou keeps in defending his championship.

Take Baron Leone's schedule this week. Monday he wrestles in Phoenix, Arizona, Tuesday he has a big match in Indianapolis, Indiana, and Wednesday he is on the main event in the Olympic Auditorium in Los Angeles. Three states in three days—and he will travel around 6,000 miles in forty-eight hours. He will catch a plane Monday afternoon at 4 at International Airport and arrive Wednesday at 4.

In that short time, it will cost \$500 for transportation. Since July the smiling Continental nobleman has wrestled in forty-two of the states as well as in Honolulu. So you see, his high income is far from all profit, and how many people would like to keep up that pace? The Baron, basically, is a home-loving fellow who likes nothing better than to get out in his kitchen and whip up a delicious meal for his guests. Maybe the fact that he is such a good cook accounts for the fact that he has been a bachelor so long.

Gorgeous George, the beautiful blond from Beaumont, is another man who really keeps on the move. No wrestler travels more miles per year than he does. During the past month, Gorgeous and his valet, Jeffries, flew approximately 30,000 miles on a round-the-world tour. He wrestled eight matches, which meant that he traveled nearly 4,000 miles per match.

George's plane scarcely touched the ground before he took off again for Texas for three days. He will be back here before Monday night for a match at Hollywood Legion Stadium.

How do they keep it up and stay in condition? For one thing, wrestlers learn to sleep when they can—and they are usually asleep before the wheels of the plane leave the ground. They eat well—but carefully—and train when they can.

They earn a lot of money—but it takes a lot to make it.



▲ **ONE NIGHT BEFORE A MATCH**, George Bollas, "The Zebra Kid," explained to me with words and with gestures just exactly what he thought of his opponent and how he would handle him. George, more often than not, lives up to his word when in the ring. (Knapp photo.)



▲ **THE ABOVE GENT'S** name is "Shoulders" Newman. And for good reasons! He has a fifty-three-inch chest set on a not-too-tall frame. (Heath photo.)

# Around the Sporting Circle

With Jules StrongBow

▼ **COACH RED SANDERS** of UCLA explains a tricky play to his pretty secretary, Charlene Hardey. Red's own show on KECA-TV gave grid fans a lot of inside dope this past season, and we hope to see him return next year. (ABC photo.)



▼ **LARRY BERRILL** (center) of KBIG, aided by Lois Haszillo and Erland Kyllonen, recently sent a huge petition, filled with signatures, to the International Boxing Commission protesting a ban on broadcast of fight results. (Green & Tillisch photo.)



▼ **LOCAL GRID FANS** were sorry to see Loyola drop football and lose Coach Jordan Oliver. But as the season progressed, they were equally glad to see the marvelous job he accomplished with the Yale Bulldogs during the current football year.

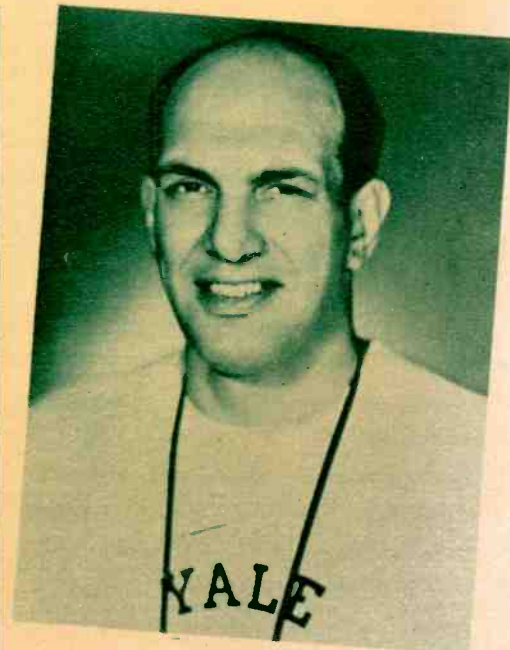

# Groucho Doesn't Get in His Hair

*But Could You Take Being Casually Referred to, on a Coast-to-Coast Hookup, as "an Idiot From Stanford"?*

By Jane Pelgram



▲ **GEORGE FENNEMAN** was born in Peking, China, in 1919. He came to the United States as an infant, and was educated in San Francisco. He began a radio career in 1942, his first assignment being the role of an early California bandit named Joaquin Murietta in "Golden Days." Two years later he was announcer on "Parade of Spotlight Bands." Subsequent acting and announcing led to a winning audition for the Groucho Marx program. (Engstead photo.)

**W**HY SHOULD Groucho get in my hair? I've heard him make the same sort of acerbic remarks to people like Tallulah Bankhead — even Ethel Barrymore. I'm actually nothing but lucky to work with him, whether he calls me 'idiot' coast to coast or not."

## The Title

That's the way good-looking George Fenneman sums up the sometimes rough treatment he experiences at the hands of quizmaster Groucho Marx, a man whose first name is the story of his on-stage personality.

Of course Groucho has never called Tallulah or Miss Barrymore "an idiot." But those stars have never found it their unlucky lot to quickly add such sums as \$27.23 and \$29.76 in their heads while an impatient quizmaster sits waiting, relishing the time spent as a nifty opening for some Marxist classics of cutting down.

You see, George Fenneman, by open audition, a marvelous voice and the just-right personality, won a spot some years ago as announcer on Groucho Marx's "You Bet Your Life." Weekly on NBC, for both TV and radio, he introduces contestants to Groucho and the audience, keeps track of their earnings throughout the game played for camera and audience, and does the commercials. When the bettings and earnings reach odd sums, Fenneman is in line for that crack . . . "Look at this idiot. He can't even add two and two, and he went to Stanford!"

## The Lesson

And around that academic reference hangs a tale that taught George a lesson. "Never get in Groucho's hair — and he won't get in yours. Too badly, that is," George grins.

"That Stanford crack was the only one I have ever tried to get Groucho to retract. You see, I actually wanted to go to Stanford, badly. But I didn't have the money, so registered at a

funny little twelve-dollar school called San Francisco State. And I like my school.

"I didn't want any viewers who might remember me to think I was playing it real big with this Stanford stuff, so I told Groucho one night after the show that I hadn't gone there at all. I thought he would next time use the name of San Francisco State when he commented on my alma mater and its obvious failings with me.

"I should have left it alone. He made a retraction all right — made it worse. He said 'Here's this idiot who can't add two and two and who couldn't get into Stanford!'"

## The Torture

Another way Groucho tortures George is to interrupt continuously while Fenneman is struggling valiantly to read the opening billboard. He needs only to leer sardonically and the announcer collapses with laughter. Or to suggest . . . "Show 'em your teeth, George. Those all your own?"

George is merely surprised at anyone siding with him. "I don't consider it rudeness. Here I am working with a man whom I admire very

much, and this is his stock in trade.

"Oh, at the very beginning I would sometimes go to him after a show and want him to tell me he didn't mean the things he'd said, but it only seemed to make him uncomfortable. Or surprised.

"Really hurt by Groucho? Yes . . . I guess I was once. Just about the time I started on his show, and didn't realize that anyone around him is prey to his wit. He's busy with that rapier wit all the time, not just on stage."

## The First Blow

"I went up to him after the first, or maybe the second show, and sincerely meant it when I told him, 'Mr. Marx, you have no idea what a thrill it is working with you. Whenever I did an act as a kid it was with a painted mustache and big cigar. And all through high school and university dramatics I imitated you. I'm mighty happy to be on your show.'

"He just bit on his cigar, leered at me and said, 'A likely story!'"

George shrugged and smiled. "But that was five years ago. Today I wouldn't be bothered by him—but I'm still mighty happy to work with him."

▼ **ALL MARX HAS TO DO IS AD-LIB**, leer and pause . . . while Fenneman apparently loses control. Groucho takes the keenest delight in throwing the announcer off balance, and it looks, below, as though he had just delivered a jibe that George is taking quite in stride.



# Nobody's A Saint



↑ "THIS IS THE LIFE" is a twenty-six-week dramatic series, being shown over fifty stations to the tune of \$500,000. The Lutheran Church, Missouri Synod, has spent the money well.

*"This Is the Life" Is a Venture in Faith . . .  
It's Designed for the Unchurched Millions*

By Mildred Ross

**T**HE FISHER FAMILY are churchgoers, but they are far from being saints. They are, however, a happy family facing everyday experiences and believable situations.

Through the medium of television, the Lutheran Church has devised a rather revolutionary means of disseminating the concepts of Christianity. They ruled out a sermon delivered in droning sanctimoniousness because the TV audience is not a captive one. A mere switch of the dial could replace the sermon with a symphony. Consequently, members of the Lutheran Church, Missouri Synod, formulated the dramatic series "This Is the Life," basing it upon the "real" experiences of the Fishers. The series is viewed locally over KTTV.

The response to "This Is the Life"

has been tremendous. Even though it is a public-service program and not available for sponsorship, the program is scheduled in costly preferred time slots on more than fifty TV stations throughout the nation. The Lutheran Church has applied to television the know-how gained from twenty years of radio broadcasting. Without taking too much for granted its seems quite apparent that "This Is the Life" will influence some viewers to return to their respective churches.

#### Fisher Family

The setting of the program is a natural one for television viewers. The viewers can project themselves, with relative ease, into the situations experienced by the Fisher family. Grandpa Fisher, Mr. and Mrs. Carl Fisher and their two children, Emily and Peter, try to live as Christians

and they do not hesitate to tell others about Christ. At the same time they are normal Americans, leading normal lives in an average American city.

Each telefilm tells a complete story. The scripts have every dramatic element . . . suspense, crisis and conflict. Honesty, forgiveness, brotherhood and love are interwoven into dramatic episodes that not only entertain but also lead to a specific evangelistic application.

#### Family Films

Family Films, a Hollywood firm which has been producing films for various religious denominations for five years, can take a bow for its excellent productions. It has successfully avoided contrived situations in its scripting and the casting is expertly handled. As producer of the series it must exercise the utmost discretion to combine good taste in entertainment with sugar-coated preaching, meanwhile sustaining the viewers' attention. It has met the challenge nobly.

#### Evangelical Application

The Missouri Synod submits religious themes to Family Films' staff of writers, who in turn develop a dramatic sequence, embodying a specified Christian principle. The films adhere to inspiration rather than crusading to increase church attendance. For example, a college student replaces snobbery and contempt with understanding and love after living with and observing the Fishers' way of life. In another episode, Emily Fisher and her family help a woman find herself and as a climax to the story her ill-fated love is replaced by a greater one.

Granted the Fishers are not angels, but more of their kind would make this a heaven on earth.

↓ **THE FISHER FAMILY—NOT A PERFECT FAMILY**—applies Christian principles to problems that arise in the home. Mr. and Mrs. Carl and Anna Fisher (Onslow Stevens and Nan Boardman), Peter Fisher (Michael Hall), Freddie Fisher (David Kasday), Grandpa Fisher (Forrest Taylor), visitor Robert Clark and Emily Fisher (Randy Stuart).



1952

# Why Wakely Warbles

**I**T MAY SOUND kind of fantastic, but there are two interrelated stories explaining how Jimmy Wakely first became interested in music.

Here's Jimmy's version—and he swears it's the truth:

"When I was a kid back in Oklahoma, one of my elder brothers got the urge to become a barber. From one of those Sears Roebuck catalogues, he sent away for a pair of clippers. Well, before he knew what happened, everybody in town was dropping around our house for a haircut.

"Finally, it got to be just too much for him. In order to quit, and in order not to lose out completely on the deal, he finally managed to trade the clippers for an old beat-up guitar."

## Second Story

"A little later, my sister Effie started to receive regular visits from a gentleman caller. His name was Lee Weeks.

"Naturally, Lee wanted to spend quite a bit of time alone with my sister, especially on Sundays. He never seemed to get a chance, however, because I, the kid brother, was always around. Just by coincidence, Lee knew how to play the guitar.

"In order to get rid of me, he started to teach me how to play on that old, beat-up guitar, which was still lying around the house. He taught me three basic chords. I can remember that the first song I ever learned was 'Nearer My God to Thee.'

"No fooling, that's how I first became interested in music.

"My actual singing experiences also began as a child when I sang as a choral director and church organist.

"I've been singing ever since, and I do it because I love it. I wouldn't want to do anything else. And I've given up a lot of other opportunities just to sing.

"For example, back in 1949 I gave up a steady starring role in motion pictures because they wanted me to make action pictures only. I made, and could have continued to make, between \$500 and \$600 a week for fifty-two weeks a year, and I would have had to work for actually only six of those fifty-two weeks.

"But when you take my songs from me, you take all the pleasure out of it for me. That was the beginning of the end of my career as a straight actor, and I still would make the same decision today.

"I get more kick out of singing for a big crowd, such as GIs, than before a small group who will pay big money.

"You must enjoy your singing first. The money comes automatically. If you sing with a dollar bill in your mind, your audience will sense it."

## Money Comes Second

"Money as a consideration comes second to me. I make only short trips for three or four days on tour. In this way I feel I can give better performances.

"And I can sing only when I really feel like it. Otherwise I cannot do justice either to myself or to the listening audience."

The singing cowboy must really "feel like it" lately, because at the present time he's on the top of the music world, with best-selling records, his own KNXT-TV show, and a CBS radio show heard on the entire Pacific Coast.

And all this came about because of his sister, a boy friend, a pair of barber's clippers, and an old beat-up guitar.

P. S.: Jimmy must have been able to play a pretty romantic tune even at the age of seven. His sister Effie is now known, and has been for quite some time, as Mrs. Lee Weeks.

**WAKELY AND THE** ever-popular Roberta Linn rehearse a number for their CBS program. Miss Linn is the featured vocalist on the Sunday Western show.



December 12, 1952



**JIMMY WAKELY** is the star of the KNX-CPN radio show "Hollywood Barn Dance" and of his own TV program on KNXT.

**JIMMY WORKS OUT** with the boys; from left to right are Duane Blake, Bud Sievert, Noel Boggs, Billy Wright, Joe Maphis and Don Weston. (CBS photos.)



Page Thirt-eight

# "Why I Sing"

By Roberta Linn



Roberta Linn

**W**HY DO I SING?" The answer to that question has always been very perplexing to me. Although it's a natural reaction for people to inquire continuously about almost every subject under the sun, it has always seemed to me that most of the difficult questions begin with the word "why."

**ROBERTA AND HER MOTHER, Madge, look over some material for one of Roberta's dresses. Mrs. Linn makes all of Roberta's dresses for her TV appearance. (Bill Hall photo.)**



This is what I mean. You ask me, "Who?" And I reply: "Roberta Linn." You say, "What?" And I reply: "A singer." Or, if I want to be formal, "A vocalist." You ask, "For whom?" And I reply: "For the Lawrence Welk orchestra, and 'Frosty Frolics,' and the Jimmy Wakely Show, and for the Coral Recording Company."

You ask, "Where?" And I reply, "At the Aragon Ballroom, the Pasadena Winter Gardens, Columbia Square, and wherever else I am asked to appear."

You ask, "When?" And I reply, without hesitation: "Six nights a week with Welk; all day Wednesday with 'Frosty'; Sundays with Wakely; and all the rest of my waking hours, making guest appearances and recordings, taking singing lessons, and rehearsing, constantly."

## But Why?

You may even ask, "How do you sing?"

In all sincerity, and without meaning to be trite, I must reply that I try to sing each and every song, no matter where or when, with all my heart and to the very best of my ability. In the end though, it's the viewing and listening public who have the final answer to this question.

To the above questions, then, I can give direct and emphatic answers.

But when you ask: "Why do you sing?", I have to grope for a reply. There's no single answer, but many, just a few of which I'll attempt to explain:

Music, all kinds of music, from progressive to popular, from symphonies to street songs, is a major part of my life. If there were no

music in the world, I would be like a blind man walking in a valley of glittering sunshine.

Yes, I also sing for money, because I must eat and live as others do.

No, I do not sing for the glamour and the glory and the exciting life that it is wrongly supposed every girl vocalist so lavishly enjoys. I have sung far too long, and in too many places, to harbor any such illusions.

## Other Reasons

Perhaps it's only a display of our own ego, but I think that each and every one of us feels a certain sense of satisfaction when we know we have done something to make other people happy. Naturally, my voice and my style may not appeal to everyone. But if it provides certain people with entertainment and relaxation, and possibly, for special ballads, even creates a little nostalgia or remembrance of things past, then my work takes on added meaning and purpose.

I have read and heard of many artists, such as writers and painters and composers, who keep repeating that they "must" write, or "must" paint, or "must" compose. It might be presumptuous on my part to classify myself as an "artist," especially in the highest sense of the term. Nevertheless, I do know that I am a singer, and I "must" sing.

As long as I am able to do so, I'll always sing.

I am sorry to close now, leaving you with these varied and indefinite answers. But didn't I say at the very beginning that this was a difficult question?

I do hope, however, that at least a portion of these printed thoughts have helped to explain to you "why I sing."



The most popular  
 children's show on television  
 Bob Clampett's  
**"TIME FOR BEANY"**

Monday Through Friday,  
 at 6:30 p.m.

**ON KTLA**

1. Beany is the young leader of the band of world travelers.
2. Captain Hufflepuff skips the Leakin' Lena along its course.
3. Cecil, the Sea Sick Sea Serpent, hero by trade, is chief trouble-stopper.
4. Always with an intelligent outlook is the Little Caboose Goose.
5. Clowney carries on his feud with "Uncle Fatty."
6. Bob Clampett is producer and creator of "Time for Beany."