

TV & RADIO LOGS—JUNE 28—JULY 4

TV-RADIO LIFE

10
cents

We Shadow A TV Chorus Girl

Story on
Page 4



Why I'm
Unhappy

By

**CADET
HAPPY**

See Page 3

**Rito Romero:
South-of-the-Border Sensation!**



▲ **DON McNEILL**, JOVIAL toastmaster of ABC's "Breakfast Club" can't hide his amusement over Fran Allison's "Aunt Fannyism" on the popular daytime show.



▲ **BEHIND EVERY** daily episode of NBC's "The Doctor's Wife" is Donald Curtis, who plays "Dr. Dan Palmer," and Patricia Wheel, who portrays his wife, "Julie."



▲ **FOR MANY YEARS** listeners have been hearing Kate McComb as "Maggie," mother to "Evelyn Winters," and Toni Darnay as "Evelyn Winters" in the ABC daytime serial.

SEEN ON THE RADIO SCENE



▲ **WHEN GRACE MATTHEWS'S REAL-LIFE HUSBAND**, Court Benson (left), joined the cast of CBS's "Big Sister," she introduced him to her radio-husband, Paul McGrath.

Page Two

TV-RADIO LIFE

(Formerly Radio-Television Life)

June 27, 1952 **44** Vol. 25, No. 18

CARL M. BIGSBY, Publisher

Published Weekly at Los Angeles, California. Business and Editorial Offices: 6361 Selma Ave., Los Angeles 28 (Hollywood Station), California. Phone HIllside 9275.

TV-Radio Life was entered as Second Class Matter September 14, 1948, at Los Angeles, under Act of March 3, 1879. Prepaid subscription, \$4.50 year, \$2.50 six months in U.S.A., Foreign \$5.00 year. Single copies on sale at all leading Independent Grocers in Southern California. Single Copies by mail 15c. Address all remittances and correspondence to TV-Radio Life. Subscribers please allow two weeks for change of address or to start a subscription.

EVVELYN A. BIGSBY, Editor

Editorial Department: June Pelgram, Assistant Editor; Mildred Ross, Arlene Garber; Sports and Feature Editor, Ted Hilgenstuhler; Art Director, Ray Wheeler; Log Editor, Bruce Cameron.

Advertising Manager: Walter O. Miles.

Circulation Manager and Sales Promotion: Jack Daly. Route Manager: Armando De Castro.

Office Manager: Natalie Tuder.

All material used by TV-Radio Life is specially prepared by its own staff writers, and reprinting in whole or in part without publisher's permission strictly forbidden. Unsolicited manuscripts are not accepted or returned. TV-Radio Life is copyrighted, 1952, by Carl M. Bigsby, Publisher.

June 27, 1952

Why I'm Unhappy

By Cadet Happy (Lyn Osborn)

IN THOSE dim days only a few years ago when I was reluctantly holding down a job as a bus boy in the Pump Room in Chicago, I once listened with considerable annoyance to an actor who complained about his lot in life. Squinting at the grousing star over the pile of dishes I was transporting into the kitchen, I muttered something like: "Brother, you never had it so good. I wish I were in your place!"

I was fresh out of high school then, with a meager theatrical background that included the lead in one play at my Detroit high school, but it was enough to whet my appetite for the colorful life behind the footlights. This was the world I had marked out for myself, and try as I might, I couldn't find one single disadvantage in it.

The fact that I got nowhere when I tried to break into radio acting in both Detroit and the Windy City didn't deter me one bit from my goal. I believed those movie-magazine stories about sticking to my guns with an unwavering persistency, and that if I wanted something badly enough, it would eventually come my way. So, feeling as I did, I resolved it would be only a matter of time before I'd hit those enviable show-business heights myself!

In Case

A war came along to disrupt my prearranged plans, and in the course of the three years I put in with the Naval Air Force I came to a slightly more mature conclusion that a solid training was the best background I could have to help me along when the breaks would come, so I enrolled as a GI student at the Pasadena Playhouse. I took the full treatment there, from spear carrier to comedy leads, and when graduation day finally loomed around the corner and the Hollywood talent scouts hadn't beaten down my door, about ten days before sheepskin day, I found myself a job in a Pasadena restaurant as a waiter—just in case!

About the same time, I heard via the actors' grapevine that a new television show was in the making, a space-ship-cosmic-energy sort of deal, and that they were looking for actors. I hustled over and read for the producer, and in the long pause that followed I imagined all sorts of things, including the thought that maybe I should have stood in bed.

It was all over very quickly. Said the producer, "You're exactly what I had in mind for Cadet Happy in

this script I've written. The part's yours if you want it."

It took me a fast two seconds to stammer out my answer, and it's old news now that the show caught on, that it's seen on some twenty-five TV stations throughout the country and heard on more than 300 radio outlets. Probably every kid in the country is familiar with the character names such as "Commander Corry," "Cadet Happy," "Tonga," "Carol" and "Major Robertson," and they pack atomic pistols now instead of the once-popular Old West six-shooters.

So, as I said originally, I never had it so good, but I've got one complaint to make. And mind you, I'm not hollering too loud, because despite my personal moaning I wouldn't change one thing that's come my way. Yet now I understand about what that actor in Chicago was complaining, and I've revised my opinion concerning the incident.

The Dream

Here's what I mean. All my life I've been a dyed-in-the-wool movie fan, and I looked forward to the day when I'd be in Hollywood, a part of the fascinating scene, meeting all the people who make the headlines. I visualized myself talking show business with stars, sunning beside a beautiful swimming pool, and enjoying week-end trips with glamorous people to equally glamorous resorts.

So what happened? I've played "Cadet Happy" about 600 times and the kids everywhere wave to me, call out my name, and when I'm within talking distance they ask me for an autograph. That part's fine, a portion of the pattern of the acting profession, and naturally I love it. This adulation makes you feel as though you're doing at least an adequate job as a performer, and this attention is one of your rewards.

When any of us in the "Space Patrol" gang go out on a personal appearance, we're usually rewarded with a big, enthusiastic turnout. The youngsters gather around with their routine of questions, and when they're through the parents step up and tell us anecdotes about the effect our show has on their home life. Everybody has a good time, and we finally leave with the feeling that it was an afternoon or evening well spent.

But despite two years of this, I still have to enjoy my first entrance into the Hollywood scene. I haven't sat down to a chat with the Barrymores.



LYN OSBORN, WHO IS KNOWN as "Cadet Happy" on KECA-TV's "Space Patrol," has problems which came with his TV success.

for instance, and no lovely dish of cinematic feminine pulchritude has decorated my doorstep. About the only tan I've picked up is from TV lights, and I haven't had one glamorous week end even to nearby Palm Springs, since we work approximately seven days in the week!

Let me tell you more of my troubles. Jack Benny, one of my idols, is a regular viewer of our show, but the closest I've ever gotten to him is the nearest radio or TV dial. In an article he wrote a while back, he quipped that our show was strictly for the juvenile mind, but maybe he'd appreciate it more when he got his disintegrator ray. Then he added, "Due to the early hour, I've missed three of the past fifty shows."

Ethel and Lionel Barrymore watch the program, but since it's like asking for the moon to try to meet them, I was happy to settle for John Barrymore Jr., whom a friend promised to bring to the studio. That was about a year ago, and I'm still patiently waiting.

One day Pat O'Brien dropped in, and I closed in to meet him. Instead he pushed his son Butch forward and left the two of us together for a verbal session. The next time I saw him, he was leading Butch out of the door. All I got to say to Pat was a hello and a goodbye.

Tony Curtis, I'm told, puts his household in a virtual suspended animation while "Space Patrol" is on his TV set, and I suppose lovely Janet Leigh sits obediently by, indulging his flight into our fantasy, and probably darning his socks so that the time won't be a complete waste for her. I don't know—I'm just guessing, because I haven't met them either.

Foiled Again

I was a judge on a television ama-
(Please Turn to Page 36)



▲ OVER A CUP OF MORNING COFFEE PEGGY GORDON READS over the script for the show she is scheduled to appear on.

We Follow a Typical TV



▲ PEGGY, ON THE EXTREME LEFT, GOES THROUGH A typical dance routine with two other "gypsies."



▲ JIMMY DURANTE, WHO ORIGINALLY DISCOVERED Peggy, goes through a typical rehearsal skit for his NBC-TV program.

PEGGY GORDON is a typical TV chorus girl—or a “gypsy,” as they are known in the trade.

The pictures on this page demonstrate far better than mere words what her life is like.

Nevertheless, after following Peggy during one of her routine days, we gleaned some interesting sidelights of which most people (ourselves included) have little knowledge.

Peggy herself comes originally from Little Rock, Arkansas. “My folks were in show business, and even as a kid I traveled all around the country with them. We played in every wide spot in the road.”

“Gypsy” Groundwork

Peggy got her first job “in the line” when she worked at the Latin Quarter in Boston at the age of fourteen.

This twenty-three-year-old brunette explained that in order for “gypsies” to obtain work they have to belong to at least two guilds for TV jobs, and two more for any film spots. The total quarterly dues for these organizations come to about \$26, or approximately \$104 per year.

The minimum wage for a chorus girl on the Coast here is not too bad—\$125. “Sometimes you can hit the \$150 mark,” she said.

Peggy admits readily that she has definitely been one of the lucky ones.

Next Year—Depression?

“It’s easy to get bookings now, because most girls don’t know what channels to go through. But next year the squeeze will really be on.”

This comment led to the question of whether or not she considered the Hollywood TV chorus girls below the standards of those in New York. Many viewers have commented on this point.

“I think the girls out here have more talent and are better looking than the ones back East. It’s like I’ve said. They just haven’t learned the ropes yet on how to break into TV.”

How did Peggy get her big break?

Last year, Jimmy Durante saw her one night when she was doing an act at Ciro’s. He sent word back to her to work on his NBC-TV “Colgate Comedy Hour.”

Peggy has been a “TV gypsy” ever since.



▲ **MOST WOMEN HAVE TO BE** careful that their stocking seams are straight. This is particularly true for a “chorine,” and here Peggy does some double-checking.

Chorus Girl By Ted Hilgenstuhler



▲ **PEGGY AND ONE OF HER FELLOW WORKERS**, Jean Mahoney, leave the El Capitan Theater and head for home after a hard day’s work. (NBC-Holloway photos.)



▲ **HOME AT LAST, PEGGY CUDDLES UP ON A COUCH** and relaxes with a good book. If she’s lucky (and Peggy has been, so far!) she’ll be off tomorrow on another chorine detail.

CLOSE-UPS ON KNBH



MONDAY EVENINGS AT 10:30 KNBH PRESENTS CHIEF WILLIAM H. PARKER (center) as focal point of "The Thin Blue Line." The title signifies a line of blue-uniformed public servants who stand between the lawless and the citizenry; and whose activities of recruiting, training and law enforcement are demonstrated on the telecast. Frank Barton, pictured to the right of Chief Parker, announces and helps Chief Parker welcome such guests as the Police Department officials above.

You'll See More on Channel 4

BEFORE HER TUESDAY NIGHT "It's a Good Idea," hostess Lee Hogan thinks it's a good idea to get a make-up treatment from Fred Williams. NBC-Bailey photo.)

LEE'S GUESTS ARE FROM the world of art, fashion, hobbying and homemaking, and each week a telephone operator joins the show for an inside interview.

LEE MOMENTARILY DESERTED young Los Angeles furniture designer Milo Baughman (left) and her phone-company star to pose for the cameraman and lighting expert.



Page Six



Advertisement
June 27, 1952

This Week in TV

In & Out of Focus (General Comment)

Around the Row

Want a sewing machine? Free? The jovial master of whatever ceremonies are stood upon during a happy daily KTTV hour known as "Ladies Matinee" is giving one away. All you have to do is be correspondent No. 250,000, and mail-king Jack Rourke will search you out, lugging the beautiful machine behind him. It shouldn't be long before the number is hit, because Jack currently averages 3,500 pieces of mail a week.

Mrs. Lena Rallins of Maywood, California, will from this time forward take up the cudgels against any disgruntled non-owner who chants the themes of most of the TV-less: "Ah, there's nothing good on TV, anyway!" Mrs. Rallins had witnessed, on KLAC-TV's "Hollywood on Television," a practical demonstration in artificial respiration. A few days later, when her daughter was very nearly drowned saving a swimming child, Mrs. Rallins was able to apply the new method of respiration and saved the unconscious woman's life.

The total of TV sets in use in your greater Los Angeles signal area is now 1,252,184. This makes us the second

largest receiver set area in the world, and undoubtedly the best informed both politically and sportwise. Those programs are tabbed as significant factors in the increased acceptance of the medium, which jumped, locally, twenty-seven per cent over last year.

Remember "Hoppy"? Well, dust off your record of "Hoppy, Topper and Me," plan to reorganize your dinner hour and shine up the black belt, because the cowboy is just about to start shooting some new pictures for television. The cameras roll next week. The finished film will roll past your screen probably early in October.

Our pretty cover girl of last week,



Mary McAdoo

in August, to resume a Monday, Wednesday and Friday show on KNBH. Sponsor Security-First National Bank joined Mary in her cross-town trek to a new video setting on Channel 4.

Mary McAdoo, waxed joyous at her picture, brought boxes of gladiolas with her to the TV-RL office, said "goodbye" for the summer. But she'll be back the first Monday

TV—South-of-the-Border Style

There is something new under the sun. International TV. At the end of this summer Tijuana's XEAC-TV takes over a nice middle channel with one of the most powerful transmitters in the world. The signal, flung out from the hilltops outside of Tijuana, will throw a beam from there to Santa Barbara, and much of the novel fare on what will literally be the first international commercial station will keep dials rooted onto Channel 6.

According to Ray Garcia, Tijuana's colorful Jal Alai caller and publicist for "Empese Tourina de Tijuana" (bull fight, to you!), George Rivera, who for twenty years operated XEAM radio at Tijuana, had quite a time getting his Channel 6 allocation for XEAC-TV. Rivera applied to and received his al-

On Our Cover

Featured on our cover this week, along with Rito Romero, is Gary Goodwin. The tall, slim KLAC-TV favorite is not only an authority on wrestling, but is also one of the most capable all-around announcers in the business.

A pleasant, easy-going guy, his commentaries have won him thousands of fans here in Southern California.

location from the Mexican FCC. But this allocation was subsequent to and dependent upon a U. S. FCC approval, from Washington. But the freeze was on.

Weary of waiting, and leery lest—when the freeze did come off—his application be lost in the shuffle, Rivera took his plight to the World Court in Berne, Switzerland. That was a year and a half or two years ago. Today Rivera is securely and happily putting up his Channel 6 transmitter.

The station will carry most of the local south-of-the-border sports, complete with pari-mutuel. So all the north-of-the-border sports can now sit home and knock themselves out betting with one another! Or they can watch bull fights, popular little sagas of annihilation which currently drag half of Hollywood down to the bull ring twice a month.

Viva Channel 6!

Second Glances (Critical Comment)

We Point With Pride

... To an amazing individuality cling to by each TV show given over to things political. The fact that they abound makes it an even tougher proposition. Odd the more practiced participation and sports shows can't latch onto this policy. Even the week-in and week-out comedy shows have come up with something a little bit independent in their style. "Lucy," incidentally, still heads the pack, both Hooperwise and with the unpolled man on the street.

(Please Turn to Page 9)

Contents

FEATURES

Seen on the Radio Scene	page 2
Why I'm Unhappy	page 3
We Follow a Typical	
Chorus Girl	page 4
Rito Romero: Mat Sensation	
From South of the	
Border	page 35
"It's a Tough Life"	page 36
Joe Graydon Describes a	
Beautiful Woman	page 37
Mail-Order Messiah?	page 38

NEWS

Ear, Eye Inspire	page 29
Flicker Fare	page 17
Handy Hints	page 14
Lifelines	page 20
On the Ball	page 12
Pick of the Pix	page 17
Radio Precasts	page 21
Radio in Review	page 22
Radio Program Finder	page 32
San Diego	
Channel Chatter	page 19
San Diego	
Program Finder	page 19
This Week in TV	page 7
TV Program Finder	page 18
Wrestling Page	page 34

★ ★ ★ ★ ★ ★ ★ ★ ★ ★
Wonder Tray Coupon
 ★
No. 2
 ★ ★ ★ ★ ★ ★ ★ ★ ★ ★

How you can get this Beautiful Tray (\$2.00 regular retail price) for only \$1.00

We will publish 10 coupons, numbered 1 through 10, one to an issue, starting with the issue dated June 20, ending with the issue dated August 22. To receive your WONDER TRAY, you must remit these 10 coupons clipped from TV-Radio Life, along with \$1.00 (cash, check, money order) and your WONDER TRAY will be mailed postpaid within 10 days of receipt by us of coupons and money.

NOTE: You must send in coupons from ten consecutive issues numbered from one through ten. Ten coupons from any one issue not acceptable. All ten must be mailed together.

Mail your ten coupons and \$1.00 for each WONDER TRAY ordered or present them in person at our office:

TV-Radio Life, Summer Bonus Dept.
 6361 Selma Ave., Hollywood 28, Calif.

Clip This Today



June 28 - July 4 on **KTTV-11**

MOVIES

George Putnam and the NewsMon.-Fri. 4:15 p.m.
 6:45 p.m.
 11:00 p.m.

The Charlie Aldrich Show..... Monday 7:00 p.m.

Your Town's TalentTuesday 9:30 p.m.
 Thursday 7:00 p.m.

Amateur BoxingWednesday 10:00 p.m.

"Roarin' Lead"Saturday 6:00 p.m.
 Three Mesquiteers

"Stagecoach to Denver" Saturday 7:00 p.m.
 Red Ryder

"Laughing Irish Eyes".... Saturday 8:00 p.m.
 Murphy's First Run Movies

"Intrigue"..... Sunday 7:30 p.m.
 Chevrolet Feature Theatre

"Circus Girl"Tuesday 7:00 p.m.

"Gentleman from Louisiana"..... 8:00 p.m.
 Tuesday Night Double Feature

"The Red House"Wednesday 7:00 p.m.
 102 Theatre

"Mr. Ace"Friday 9:00 p.m.
 Friday Night Movies

Late Late MoviesMon.-Fri. 1:00 a.m.

KORLA'S coming to KTTV July 6th 9:30 p.m.



BOXING

EVERY TUESDAY NIGHT

KLAC-TV

LUCKY CHANNEL

13 9:30 P.M.

THE BEST IN BIG-TIME BOXING

TV CHANNELS

- 2—KNXT—1313 No. Vine St. (28). HO. 9-1212.
- 4—KNBH—1500 No. Vine St. (28). HO. 9-6161.
- 5—KTLA—5451 Marathon St. (38). HO. 9-3181.
- 7—KECA-TV—Prospect and Talmadge Ave. (27). NO. 3-3311.
- 8—KFMB-TV—San Diego, Calif. M2114.
- 9—KHJ-TV—1313 No. Vine St. (28). HU. 2-2133.
- 11—KTTV—5746 Sunset Blvd. (28). HU. 2-7111.
- 13—KLAC-TV—1000 No. Cahuenga Blvd. (38). HU. 2-7311.

This Week in TV—Continued

We View With Alarm

... What seems to us the fall from eminence suffered by "Studio One" with Worthington Miner's departure. Cloying plots, rite dialogue and obviously fragile settings again switched our channel away from "Studio" to Anna May, the "Cisco Kid," the first "Million-Dollar Movie" and "Walkin' Charlie Aldrich." All appear at the same time. Now, however, "Westinghouse Summer Theatre" takes over Channel 2 at 7:00 p.m. Mondays, and ten top-flight dramas have been promised. On July 7 the Republican Convention interrupts; on July 21, the Democratic.

... The disparate camera treatment given a new girl on TV. On KLAC-TV, where she made her debut, Gypsy gets the full treatment. Her tiny dog's head fills the camera, and viewers in turn fill the station's mail bins with delighted reaction. On another station, at another hour, Gypsy is scarcely ever in evidence as owner-co-star Ted Lenz tells people about the movie they are seeing. Gypsy would have a fit if she knew this, being all ham and loving that camera far more than Lenz does, actually!

JUNE 28

Information Received From Stations
Subject to Last Minute Change
✓ Indicates New Program
M Indicates Microwave
K Indicates Kinescoped

- 10:30 5 News; Music—30m.
- 8 Televespers—30m.
- 11:00 5 Movie Matinee—60m.
- 8 Film—30m.
- 8 Film—30m.
- 11:30 5 Movie Matinee—90m.
- 8 Western Caravan—2 hrs.
- 12:00 9 Film Featurette—15m.
- 1:00 9 Fan on the Street—15m.
- 1:15 9 Giant Movie Matinee—60m.
- 1:30 5 Sports Featurette—30m.
- 2:00 4 Cinema Carnival—90m.
- 8 Western Theatre—60m.
- 9 Dugout Dope—15m.
- 2:15 9 Baseball Game—2¼ hrs. Los Angeles at Hollywood.
- 2:30 5 Giant Movie Matinee—75m.
- 3:00 8 KFMB-TV Theater—60m. "Woman in Brown"
- 3:25 11 KTTV News—5m.
- 3:30 4 Wrestling Films—60m.
- 11 KTTV Goes to the Fair—2½ hrs. With Roy Maypole from the Whittier Community Fair.
- 3:45 5 Giant Movie Matinee—75m.
- 4:00 8 Film—30m.

See Page 17 for Movie Titles

- 4:30 2 Comedy Film—15m.
- 4 Outdoors With Wangenheim. The Rod-'n'-Reel emcee with films of the great outdoors.
- 7 Stu Erwin Show—30m. "Quiet, Please"
- 8 Mr. Wizard—30m.
- 9 Spanish Theatre—90m.
- 13 Hitching Post—75m.
- 4:45 2 Film—15m.
- 5:00 2 Learning '52—30m.
- 4 Film—30m.
- 5 Man's Best Friend—Pets—30m. With Herb Wegner and talented dogs.
- 7 Paul Whiteman TV Club—M—30m.
- 8 All Star Revue—60m.
- 5:30 2 Whistling Wizard—30m. Fantasy, featuring puppets.
- 4 Roy Rogers Show—30m. Starring Roy Rogers and Dale Evans in "Loaded Guns."
- 5 Cowboy Thrills—Movie—60m.
- 7 Western Film—60m.
- 11 Kids Corral—30m.
- 5:40 13 Parade of Miracles—15m.
- 5:55 13 Saturday Matinee—60m.
- 6:00 2 Saddle Tales—60m.
- 4 Blind Date—M—30m.
- 8 Beulah—30m.
- 9 Action Theatre—60m.
- 11 The Three Mesquiteers—60m.
- 6:30 4 Dance Band Party—M—60m. Featuring the nation's top dance bands introduced by Comedian Jerry Lester.
- 5 Tim McCoy Film—60m.
- 7 Space Patrol—30m.
- 8 Trouble With Father—30m.
- 6:55 13 Late News—5m.
- 7:00 2 Tim McCoy Show—30m.
- 7 Texas Wrestling—75m. From the Sportatorium, Dallas, Tex.
- 8 Reserve—30m.

- 9 Don Lee World News—15m.
- 11 Red Ryder Feature—60m. With Bill Elliott and Bobby Blake.
- 7:15 13 Candid Camera—30m.
- 7:30 9 Film Featurette—15m.
- 2 Beat the Clock—Quiz—K—30m. Bud Collyer with time-racing contestants.
- 4 Your Hit Parade—M—30m. Originates aboard new luxury liner The U.S.S. United States. With Snooky Lanson, Eileen Wilson and Dorothy Collins.
- 5 Johnny Mack Brown Movie
- 8 Claudia—30m.
- 9 Star Time—30m.
- 13 Hometown Jamboree—60m. Cliffie Stone with an all-Western musical.
- 8:00 2 Feature Film—90m.
- 4 One Man's Family—Drama—K. Bert Lytell and Marjorie Gatenon.
- 8 Groucho Marx—Quiz—30m.
- 9 Eight O'Clock Theatre—90m.
- 11 First Run Theatre—60m.
- 8:15 7 Hank Weaver in the Silver Circle—15m. With Hank Weaver, from H'wood Legion Stadium.
- 8:30 4 Get the Facts—30m.
- 5 Spade Cooley—Variety—60m. With vocalists Ginny Jackson and Phil Gray.
- 7 H'wood Legion Bouts—90m.
- 8 My Little Margie—30m.
- 13 Public Service Film—30m.
- 9:00 4 Halls of Science—30m.
- 8 Gruen Theatre—30m.
- 11 Rocky King, Detective—30m. Roscoe Karns in "The Homesick Shoemaker."
- 13 Who Knows This?—30m.
- 9:30 2 Sammy Kaye Show—30m.
- 4 All-Star Revue—M—60m. Starring Frankie Laine, Ben Blue, Phil Foster, Betty Reilly and Ed Wynn.
- 5 Saturday Night Movie—75m.
- 8 Playhouse of Stars—30m.
- 9 News—5m.
- 11 Frank De Vol Show—60m. From the Lido Ballroom, Long Beach, Jaye P. Morgan is featured vocalist.
- 13 Life With Elizabeth—30m. Betty White, Del Moore in husband-wife team skits.
- 10:00 2 Songs for Sale—60m.
- 7 The Big Event—60m.
- 8 Crime Syndicated—30m.
- 13 Owl Movie—75m.
- 10:30 4 Cinema Carnival—90m.
- 8 Man Against Crime—30m.
- 11 For You Alone—15m. Betsy Mills, songstress and harpist.
- 10:45 5 Movie—75m.
- 11 Murder Before Midnight—60m.
- 11:00 7 Feature Film—75m.
- 8 Charlie Wild—Drama—30m.
- 11:15 13 Gypsy and Ted—10m.
- 11:25 13 Late News—5m.
- 11:30 8 Meet the Champ—30m.
- 12:00 5 Final Edition—15m.

"LIGHTNIN'" BECOMES PRODUCER

Horace "Lightnin'" Stewart, who portrays the slow drawing "Lightnin'" on CBS-TV's "Amos 'n' Andy" show, produces the all-Negro musical comedy "Happy Landing," which bowed at the Las Palmas Theater on June 25.

ALL ROADS LEAD TO WELLS MOTORS

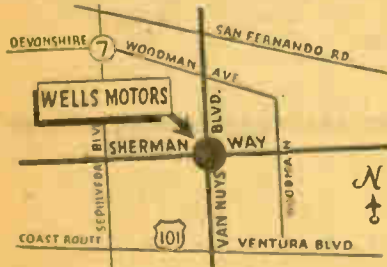

The Valley IMPORTED CAR CENTER

Factory Authorized Sales • Service • Accessories Body Work
Austin Hillman MG Jaguar
WELLS MOTORS
1450 Sherman Way Van Nuys
Phone STate 5-9079 -- STate 0-5641

SUNDAY TV LOGS

JUNE 29

Information Received From Stations
Subject to Last Minute Change
✓ Indicates New Program
M Indicates Microwave
K Indicates Kinescoped

- 8:15 **13** Inspirational Hour—Part 1
Sunday school lesson, guest choir and panel discussion.
 - 9:15 **13** Religious Film—15m.
 - 9:30 **13** Inspirational Hour—Part 2
 - 10:15 **7** Religious Film—15m.
9 Film Featurette—15m.
 - 10:30 **4** Frontiers of Faith—30m.
7 Feature Film—90m.
8 Film Short—30m.
9 Church in the Home—60m.
13 Hitching Post—60m.
 - 10:55 **11** KTTV News—5m.
 - 11:00 **4** Hat in the Ring—M—30m.
5 In God We Trust—60m.
KTLA pays homage to different faiths by telecasting their services.
8 Frontiers of Faith—30m.
11 Great Churches of the Golden West—60m.
From the Angelica Lutheran Church of Los Angeles.
 - 11:15 **2** Comedy Film—15m.
 - 11:30 **2** Mid-Day Movie—60m.
4 Cinema Carnival—90m.
8 Western Theater—60m.
9 Film Featurette—30m.
13 Hitching Post—60m.
 - 12:00 **5** Movie Theater—60m.
7 Adventure Time—15m.
9 Sunday Feature—75m.
11 Homes for Sale—15m.
- See Page 17 for
Movie Titles**
- 12:15 **7** Tootsie Hippodrome—15m.
Featured are a tramp clown and a tumbler troupe.
 - 11** Polyzoides, Foreign Editor—15m.
 - 12:30 **2** **8** Candy Carnival—30m.
7 Faith for Today—30m.
11 Garden Chats—30m.
Topic: Deciduous Spring blooming shrubs.
 - 13** A Home to Live In—30m.
 - 1:00 **2** What in the World—30m.
Anthropological Quiz.
4 Hollywood Hour—60m.
News, Fashions and Stars from the Town House. Anita Louise is hostess.
 - 5** Western Feature—60m.
7 Mirandy's Garden Shop—15m.
Timely garden advice and Flower-of-the-Week.
 - 8** Hats in the Ring—30m.
11 Auction Park—30m.
13 Sunday Matinee—90m.
 - 1:15 **7** 'Blake of Scotland Yard'—15m.
9 Dugout Dope—10m.
 - 1:25 **9** Baseball Game.
Los Angeles vs. Hollywood.
 - 1:30 **2** Film—15m.
7 "Hurricane Express"—15m.
8 Let There Be Light—30m.
11 Bishop Fulton Sheen—30m.
 - 1:45 **2** Washington Spotlight—15m.
7 The Chimps—15m.
"Blatney Man."
 - 2:00 **2** Mr. I. Magination—30m.
"Dr. William Morton."

- 4** Mr. Wizard—30m.
5 Twin Movies—60m.
7 **8** Super Circus—60m.
- 11** 770 on TV—30m.
Series on controversial and international problems.
- 2:30 **2** Comedy Film—15m.
4 Chamber Music Society—30m.
Featuring guest commentator Arthur Treacher.
- 11** Jalopy Derby—2½ hrs.
From Culver City Stadium with Bill Welsh and Roy Maypole.
- 13** Sunday Matinee—1¼ hrs.
- 2:45 **2** Film—15m.
- 3:00 **2** Light of Faith—30m.
4 Sunday Service—30m.
5 Twin Movie—90m.
7 Freedom Theatre—30m.
"The Light of Your Life."
- 8** TV Teen Club—30m.
Talent show with Enece Paul Whiteman.
- 3:30 **2** Presidential Timber—30m.
4 American Forum—30m.
Guests: Senators Robert Taft and Estes Kefauver.
7 Unified—Or Not?—30m.
Guest: Hugh Koinleyside, director general of the U. N. Technical Assistance Administration.
- 8** Break the Bank—30m.
9 Doubleheader Doings—10m.
- 3:40 **9** Major League Roundup—10m.
- 3:50 **9** Baseball—2nd Game.
- 4:00 **2** Valley's Book Parade—30m.
Publishers and retailers sell books via television.
4 Home Building Clinic—30m.
7 On Trial—30m.
8 Roy Rogers—30m.
- 4:15 **13** Sunday Matinee—80m.
- 4:30 **2-8** This Is Show Business—M—30m.
4 Castle of Dreams—30m.
Starring Bill Stulla.
5 The Comics—60m.
7 Horizons—30m.
Guest: Producer Alex Segal discusses "The Future of Television."
- 5:00 **2** Five O'Clock Theater—60m.
4 U.S. Royal Showcase—30m.
Musical comedy star John Raitt is Jack Carson's guest.
- 7** Kellogg Western Theatre—60m.
8 Reserve—60m.
11 Mister Whistle—60m.
Children's show with puppets and games.
- 5:25 **13** Late News—5m.
- 5:30 **4** Zoo Parade—30m.
5 Flash Gordon—Juvenile—30m.
13 Wrestling Workouts—2 hrs.
- 5:45 **9** Hollyw'd Feature Story—15m
- 6:00 **2** Information Please—M—30m.
Guest panelist: James A. Michener.
4 Philco Theatre—60m.
"Flight Into Darkness," the story of a man's fear of insanity. Alfred Hyde and Robert Pastene star.
5 Wild Bill Hickok—30m.
Starring Guy Madison & Andy Devine.
7 California Life—30m.
9 MovieTime—80m.
11 Cavalcade of Stars—K—60m.
Guests: Nat "King" Cole and Mary Mayo.
- 6:30 **2** Break The Bank—30m.
Popular giveaway show with Quizmaster Bert Parks and guest.
5 Eastside Kids—60m.
7 America's Town Meeting—M—
Socialist leader Norman Thomas in discussion "How Do We Fare in the Cold War?"

- 8** KFMB-TV News Room—30m.
- 7:00 **2** Celebrity Time—M—30m.
4-8 Juvenile Jury—30m.
7 Western Film—60m.
- 11** Johns Hopkins Science Review—30m.
- 7:20 **9** KHJ-TV News—10m.
- 7:30 **2** What's My Line?—M—30m.
Moderator Jonn Daly with panelists Arlene Francis, Dorothy Kilgallen, Hal Block and Bennett Cerf.
4 Hallmark Hall of Fame—30m.
"Forgotten Children" starring Cloris Leachman in role of Martha Berry, renowned Georgia educator.

5 "The Movies"—90m.
Brought to you by Barbara Ann Bread and Star Kist Tuna.

- 8** The Ruggles—30m.
- 11** Feature Theatre—2 hrs.
- 13** Freedom Forum—Panel—90m.
- 8:00 **2** Film—30m.
4 The Big Payoff—60m.
Popular quiz show with Randy Merriman and Bess Myerson.
7 Drew Pearson—15m.
8 Canine Corner—30m.
- 8:15 **7** Feature Film—75m.
- 8:30 **2** See It Now—30m.
8 Gangbusters—30m.
- 9:00 **2** Toast of the Town—60m.
Guests: Celeste Holm, Yul Brynner, Richard Rodgers, John Raitt, Martha Wright, Juanita Hall, Ray Middleton and Cloris Leachman. Also part two of "The Richard Rodgers Story."
4 Boston Blackie—30m.
Starring Kent Taylor, Lois Collier, and Frank Orth.
5 Bandstand Revue—60m.
8 Television Playhouse—60m.
13 Movie of the Week—90m.
- 9:30 **4** Foreign Intrigue—30m.
7 Straight From Shoulder—30m.
Forum Panel Discussion Moderated by Dr. James W. Piffard, Jr.
- 11** Roller Hockey—2 hrs.
Bill Welsh from Redondo Skateland arena.
- 10:00 **2** Bachelor's Haven—30m.

4 First Time Voters—30m.
Democracy at Work with Moderator Paul Pierce.

- 5** Magazine of the Week—60m.
- 7** The Hot Seat—30m.
Guests: Eric Johnston, president of Motion Pictures Assoc. and Dorothy Schiff, publisher of the N. Y. Post.
- 8** What's My Line?—30m.
- 10:30 **2** KNXT News—30m.
4 World Digest—30m.
8 Film Short—30m.
13 Late News—5m.
- 10:35 **13** Owl Movie—60m.
- 11:00 **2** Eleven O'Clock Movie—60m.
4 Cinema Carnival—90m.
5 Final Edition—15m.
8 Racket Squad—30m.
- 11:15 **5** Tele-Vespers—30m.

America's New Voters
Can Swing an Election! See
"FIRST-TIME VOTERS"
Sunday — 10:00 P.M.
KNBH — Channel 4

CLASSIFIED

RATES: 10c per word per insertion. Minimum 10 words. All ads payable in advance. No charge for box number, replies forwarded daily. DEADLINE: Friday noon for copy on sale following Wednesday.

WANTED

SOUTHERN CALIFORNIA NEWSPAPERS BEFORE 1946. Please state price, condition and full description. All replies answered. Richard Robinson, 563 Walden, Beverly Hills.

COMPLETE STOCK of new and used MGs, Hillmans, Austins and Jaguars. The Valley's Factory Authorized Imported Car Centre.

WELLS MOTORS

14550 Sherman Way Van Nuys State 5-8079 State 0-5641

FOR SALE OR TRADE

1948 MOTOROLA car radio. Will sell or exchange for radio for 1951 Chevrolet. Call ME 1057 evenings.

FOR SALE—Eureka Vacuum, upright model, needs some repairs, very reasonable. Charleston 0-3564 evenings.

RENTAL WANTED

RETIRED business woman wants unfurnished apt., apt. #12-50-115-00, in Hollywood, incl. pt., convenient to car lines, bus and subway. DU 9-1322

FOR SALE

PACKARD BELT radio, record player, name recording combination. Good condition. Also car bed, practically new, and new machinery. SUNset 1-6575.

LOST!

One of our customers lost her head for a moment when we couldn't immediately deliver a brand-new Jaguar. You should see the smile on her face now! She's driving a quality checked used car from our select stock of used Jaguars, MGs, Hillmans and Austins. We can give you immediate delivery on some models of new cars, and make you lucky 100 with a good used imported car. We are the Valley's factory authorized dealer for the above named imported cars.

WELLS MOTORS

14550 Sherman Way, Van Nuys
Phone State 5-8079 State 0-5641

TV'S TOP PICTURES
THE MOVIES EVERY
CHANNEL **SUN**
KTLA 5 **7:30PM**
PRESENTED BY
Barbery Ann, Bill AC and Var-Kid Tuna

TV House Calls

\$3.50
Including
Parts!!!

With renewal factory parts warranty
\$15.00 per year

HUDSON 2-3341

DAY OR NIGHT
Television Industries, Inc.
4031 Wilshire Blvd.
Los Angeles 5, California

MONDAY-FRIDAY TV 9:30 A.M. TO 5 P.M.

- | | | |
|-------|---|--|
| 9:30 | 4 Inside Our Schools-F. | 13 Beauty at All Ages-Th.-15m. |
| 10:00 | 4 Cinema Carnival-90m. | 2:30 4 Monty Margetts-30m. |
| 10:15 | 4 Cinema Carnival-F- | 5 News and Music-25m. |
| 10:30 | 8 Strike It Rich-M,W,F: | 11 Jackson's Theatre-70m. |
| | 13 Women Are Wonderful- | 13 Movie Matinee-90m. |
| 11:00 | 8 What's Cookin'-30m. | 2:45 9 Headline Report-5m. |
| | 13 Mike Roy-Home-90m. | 2:55 5 Police Calls-5m.-F. |
| 11:30 | 2 Mid-day Movie Theatre-60m. | 3:00 2 Strike It Rich-30m. |
| | 4 Monty Margetts-30m. | 4 Foods for Thought-30m |
| | 8 Search For Tomorrow. | 5 Film-30m.-F. |
| 11:45 | 8 Egg and I-M,W,F-15m. | 7 Al Jarvis Show-2½ hrs. |
| 12:00 | 4 The Big Payoff-M-30m. | 9 Queen for a Day-30m. |
| | 8 The Big Payoff-30m. | 3:30 2 Mid-Afternoon Varieties Junior Hi-Jinx-15m. |
| | Invitation to Charm-Th. | 4 Jack McElroy Show-30m |
| 12:30 | 2 Mel Torme-M-M,W,F. | 5 News and Music-25m. |
| | Film-Tu, Th. | 9 Mama Weiss-30m. |
| | 4 Johnny Dugan Show-M | 3:45 2 The Egg and I-15m. |
| | 8 Treasure Hunt-15m. | 3:55 5 Police Calls-5m. |
| | 13 H'wood. on Television | |
| 12:35 | 7 Public Serv. Film-20m. | |
| 12:45 | 8 First 100 Years-15m. | |
| 12:55 | 7 News Summary-5m. | |
| 1:00 | 2 Garry Moore Show- | |
| | 4 Matinee in N. Y.-60m. | |
| | 7 Grace Lawson's Kitchen-60m. | |
| | 8 TV University-30m. | |
| 1:15 | 9 Don Lee News-10m. | |
| 1:25 | 9 Suspects Wanted-5m. | |
| | 11 KTTV News-5m. | |
| | 8 Egg and I-Tu,Th.-15m. | |
| 1:30 | 9 Movie Matinee-70m. | |
| | 11 Marjorie Heid's Kitchen 60m. | |
| 2:00 | 2 First 100 Years-15m. | |
| | 4 Parlor Party-60m. | |
| | An hour of laughter and fun with Emcee Bill Stalla. | |
| | 7 U. P. Movietone News-5m. | |
| | 8 Smokey Rogers-3 Hrs. | |
| | 13 H'wood on TV-Cont'd | |
| 2:05 | 7 Al Jarvis Movies-55m. | |
| 2:15 | 2 California Living-45m. | |
| 4:00 | 2 Bride and Groom-15m. | |
| | 4 Chef Milani-45m. | |
| | 5 Movie Theatre-60m. | |
| | 9 Movie Quick Quiz-15m. | |
| | 11 Nancy Dixon-15m. | |
| | M, W, F | |
| | Glamour Session-15m. | |
| | Tu, Th. | |
| | 13 H'wood on TV-Cont'd- | |
| 4:15 | 2 Search for Tomorrow | |
| | 9 Gene Norman-1¼ hrs. | |
| | 11 George Putnam-News-15m. | |
| 4:30 | 2 Tim McCoy's Wild West | |
| | 7 Leonetti Fashion Show-Th. | |
| | 11 Ladies Matinee-30m. | |
| 4:45 | 4 Gabby Hayes-K-15m. | |

See Page 17 for
Movie Titles

Roller Derby Fans!!

*This Coupon Will Admit You
and Your Guest*

At a saving of 50c per person
On Any Price Seat

Roller Derby every night at:

Long Beach (Veterans Memorial Stadium) June 27-July 20
Hollywood (Pan Pacific Auditorium) July 27-August 17

Courtesy of TV-Radio Life

MONDAY TV LOGS

See Page 11 for 9:00 A.M. to 5:00 P.M. Daytime Log Listings

Information Received From Stations Subject to Last Minute Change
 ✓ Indicates New Program
 M Indicates Microwave
 K Indicates Kinescoped

- 5:00 2 T. McCoy Wild West Cont'd-45m.
- 4 Kukla, Fran & Ollie-K-15m.
- 5 Playcrafter's Club-25m.
- 7 Al Jarvis, Cont'd.-30m.
- 8 Kate Smith-15m.
- 9 News; Gene Norman Cont'd 45m.
- 11 Billie Burke at Home-30m.
- 13 H'wood on TV Cont'd-30m.
- 5:15 4 The Goldbergs-15m.
- 8 Did Ja Know?-15m.
- 5:25 5 Program Preview-5m.
- 5:30 4 Howdy Doody-Juvenile-30m.
- 5 Cowboy Thrills-Movie-60m.
- 7 Guy Runion-News-10m.
- 8 Space Cadet-K-15m.
- 11 Cartoon Time-30m.
Film cartoons and tables told by Jimmy Scribner.
- 13 Phantom Ranger-Serial-30m.
- 5:40 7 Hank Weaver-Sports-5m.
- 5:45 2 Alibi's Tent Show-15m.
- 7 Ricky and Magic Trolley-15m.
Children's Puppet Show.
- 8 Channel 8 Corral-45m.
- 6:00 2 Big Town-Drama-K-30m.
Patrick McVey and Jane Nigh star.
- 4 Adventures of Patches-15m.
- 7 Reserve-30m.
- 9 Action Theatre-60m.
- 11 Charlie Aldrich Show-30m.
- 13 Frank Webb Show-30m.

See Page 17 for Movie Titles

- 6:15 4 Komediy Klub-40m.
- 6:30 2 Film-15m.
- 5 8 Time for Beany-15m.
- 7 Space Cadet-K-15m.
- 11 Bill Welsh's Sport News-15m.
- 13 KLAC Telepaper-15m.
- 6:45 2 Washington Spotlight-15m.
A current events panel featuring columnist Marquis Childs.
- 5 Handy Hints-Tips-15m.
Dorothy and Dick present helpful suggestions for the home.
- 7 Space Patrol-15m.
- 8 Newsreel-15m.
- 11 George Putnam-News-10m.
- 13 Clete Roberts Report-15m.
- 6:55 4 Elmer Peterson-News-5m.
Newsman Peterson with the latest world happenings.
- 11 Weather-Gene Bollay-5m.
- 7:00 2 Summer Theater-M-60m.
"The Blonde Comes First."
- 4 Anna May Show-30m.
- 5 Newsreel-15m.
- 7 Cisco Kid-30m.
With Duncan Renaldo and Leo Carrillo in "Waterwell Oil."

JUNE 30

- 8 Roving Camera-15m.
- 9 Don Lee World News-15m.
- 11 Charlie Aldrich Show-60m.
- 13 Million Dollar Movie-90m.
- 7:15 5 Erskine Johnson's H'wood Reel-15m.
- 8 Yesterday's Newsreel-15m.
- 9 Baseball Roundup-15m.
- 7:30 4 "Those Two"-15m.
Starring Martha Stewart and Pinky Lee
- 5 Reserve-30m.
- 7 Kit Carson-30m.
"Fury of Red Gulch."
- 8 People in the News-15m.
- 9 What's Name of Song?-30m.
- 7:45 4 Camel News Caravan-15m.
With John Cameron Swayze.
- 8 Arden Varieties-10m.
- 7:55 8 News-5m.
- 8:00 2 Doug Edwards-News-M-15m.
Coast to coast newscast from N. Y.
- 4 Paul Winchell, Jerry Mahoney Show-K-30m.
- 5 Dixie Showboat Revue-60m.
"Captain" Dick Lane and Music by Nappy La Mare.
- 7 You Asked For It-30m.
Featuring a handless pianist, a man buried alive, animated fireworks and strong man known as the "Great Atlas."
- 8 Reserve-30m.
- 9 Movie Express-90m.
- 11 Front Page Detective-30m.
Edmund Lowe in "The Other Face."
- 8:15 2 Perry Como Show-M-15m.
Perry, the Fontaine Sisters and guests.
- 8:30 2 Lux Theatre-30m.
Chester Morris in "Welcome Home Lefty."
- 4 Voice of Firestone-K-30m.
- 7 Corina Academy Theatre-30m.
"Polly."
- 8 Hollywood Off Beat-30m.
- 11 Wrestling-2 1/4 hrs.
Bill Welsh from the Hollywood Legion.
- 8:40 13 Million Dollar Movie-90m.
- 9:00 2 My Little Margie-30m.
Starring Gale Storm, Charles Farrell and Hillary Brooke.
- 4 Meet the Press-30m.
- 5 Thrill Feature-60m.
- 7 The Big Picture-30m.
"The Army Reserve Team."
- 8 Masterpiece Playhouse-90m.
- 9:30 2 Files of Jeffrey Jones-30m.
"Death Book."
- 4 R. Montgomery Presents-60m
Mimi Benzell plays dramatic part in "Of Lena Geyer."
- 7 Feature Film-90m.
- 9 Home and Garden Show-30m.
- 10:00 2 KNXT 10 O'Clock News-30m.
Lee Wood, Tom Harmon and Dan Lundberg.
- 5 Roller Derby-60m.
- 9 Don Lee World News-5m.
- 10:15 13 Million Dollar Movie-90m.
- 10:30 2 Film-30m.
- 4 "The Thin Blue Line"-30m.
With Moderator Patricia Chief Parker.
- 8 Studio One-60m.
- 10:45 11 Locker Room-15m.
Wrestling Interviews by Bill Welsh.

On the Ball

With Ted Hilgenstuhler

Number One

Had a couple of visitors at the magazine this week. Number one man was Elmer "Elbows" Anderson.



No, he didn't get the name from indulging too much at his favorite tavern. "Elbows" is one of the all-time Roller Derby greats. Retired now, he was in town doing some advance publicity on the roughneck rollers.

The Roller Derby crew—two "All-Star" teams named the Panthers and the Westerners—will be here in Southern California for the next two months.

From June 27 to July 20 they'll chase each other around the banked boards every night at the Long Beach Veterans' Memorial Stadium. After a week of patching up bruises and pulling out splinters, they'll continue the not-so-merry-go-round at the Pan Pacific Auditorium from July 27 until August 17.

Besides a bunch of pictures and copy on Roller Derby (a feature story will appear later in our magazine), "Elbows" came across with a good, money-saving deal for the readers of TV-Radio Life.

According to "Elbows," TV-Radio Life readers can have any seat in the house (at Long Beach and Hollywood) for fifty cents less than other customers. If you bring the special coupon from our magazine, you and your guest will be admitted at a saving of fifty cents per person on any price seat.

The coupon will appear regularly in our magazine. This week it can be found on page 11. Take it with you to the Roller Derby; it's worth fifty cents.

- 11:00 2 "Chronoscope"-15m.
Guest: Thomas K. Finletter Sec. of the Air Force discusses "The Air Force and the Defense Program."
- 4 News-15m.
- 5 Final Edition-15m.
- 7 Hank Weaver-News-15m.
- 11 George Putnam-News-15m.
- 11:15 2 Peter Potter-30m.
With musical games and guests.
- 4 Cinema Carnival-60m.
- 7 KECA-TV News-5m.
- 11 Sports Shots-5m.
- 11:20 7 U.P.-Movietone News-10m.
- 11 Jackson's Theatre-75m.
- 11:30 8 Newsreel-10m.
- 11:45 13 Ed Lyon-News-5m.
- 11:50 13 Commercial-30m.
- 1:00 11 Jackson's Theatre-90m.

JULY 1

to each member of your party. (The magazine costs only a dime, so you're actually making forty cents on the deal—plus having your TV-radio logs, and all the other features.

I wasn't around town last year when the Roller Derby crew went through its paces, but "Elbows" tells me that they pack 'em in every night. Unlike the carnival barker's chant, then, this special offer is not a come-on just to draw people.

"Elbows" seemed like a square shooter to me. But if there are any kick-backs on the deal, be sure to let me know.

During the next two months, if you don't get a chance to take advantage of this fine offer, turn to KTLA, Channel 5. "Landsberg's Lenses" will be on hand to give you some "live" coverage of this fast, rough sport.

Number Two

Theoretically, and according to the J-School textbooks, advertisers should never have any influence on the editorial matter of a publication. Actually, the boys with the cash always have more to say than any journalist would care to admit.

My number-two visitor this week happens to be one of our steadiest advertisers. His name is Bill Burrud. He and Lynn Rogers produce "The Open Road" show on KTTV.

Bashful Bill may be a buddy of mine, but with him I've always gone strictly according to the book.

"Sorry, pal, if it ain't about sports, I can't put it in the column," I've always told him. (He never did request to publish the scores of our handball games.)

Nevertheless, on this particular visit, "The boy wonder of KTTV" had me stuck. He and Lynn are leaving this Friday on a special fishing trip to Guaymas in Old Mexico, about 200 miles south of the border. While taking film shots, they are going to try to catch ninety-pound sailfish in the Gulf of Mexico.

TV viewers will be able to see all the results of the four-day trip in about three weeks on "The Open Road," Thursday, 7:30 p.m., Channel 11.

The boys had better come back with something more than a good sun tan. If not, their faces will be red.



ETHEL BARRYMORE
TVER FILMED

The first of the Barrymore series in which she enacts a role will be "Daughters of Mars," featuring Selena Royle, Elizabeth Risdon and Phil Terry. Miss Barrymore has a three-way TV pact . . . actress, narrator and consultant.

AUSTINS WANTED!

Top dollar for your Austin or equity. Also buying Hillman, M.G.'s, Jaguars.

WELLS MOTORS

14550 Sherman Way ST. 5-8079

See Page 11 for 9:00 A.M. to 5:00 P.M. Daytime Log Listings

Information Received From Stations
Subject to Last Minute Change

✓ Indicates New Program
M Indicates Microwave
K Indicates Kinescoped

- 5:00 2 Tim McCoy—Cont'd—60m.
- 4 Kukla, Fran & Ollie—K—15m.
- 5 Playcrafter's Club—30m.
- 7 Al Jarvis, Con'td.—30m.
- 8 Kate Smith—K—15m.
- 9 News; Gene Norman Cont'd 45m.
- 11 Billie Burke at Home—30m.
- 13 H'wood on TV—Cont'd—30m.
- 5:15 4 Fitzpatrick Travelog—15m.
- "Norway, Midnight Sun."
- 8 Did Ja Know—15m.
- 5:30 4 Howdy Doody—Juvenile—30m.
- 5 Cowboy Thrills—Movie—60m.
- 7 Guy Runnion—News—10m.
- 8 Industry on Parade—15m.
- 11 Cartoon Time—30m.
- 13 Phantom Ranger—30m.
- 5:40 7 Hank Weaver—Sports—5m.
- 5:45 7 Ricky and Magic Trolley—15m.
- 8 Channel 8 Corral—45m.
- 6:00 2 Watch and Win—60m.
- 4 Adventures of Patches—15m.
- 7 Reserve—30m.
- 9 Action Theatre—60m.
- 11 Charlie Aldrich Show—30m.
- 13 Frank Webb Show—30m.

See Page 17 for
Movie Titles

- 6:15 4 Comedy Club—40m.
- 6:30 5 8 Time for Beany—15m.
- 7 This Is the Story—15m.
- 11 Bill Welsh's Sport News—15m.
- 13 KLAC Telepaper—15m.
- 6:45 5 Handy Hints—Tips—15m.
- 7 Space Patrol—15m.
- 8 Newsreel—15m.
- 11 George Putnam—News—10m.
- 13 Clete Roberts' Report—15m.
- 6:55 4 Elmer Peterson—News—5m.
- 11 Weather—Gene Bollay—5m.
- 7:00 2 "Danger"—M—30m.
- "Death for the Lonely," Lee Grant, Richard Kiley and Howard Wierum.
- 4 It's a Good Idea—15m.
- 5 Newsreel—15m.
- 7 The Name's the Same—30m.
- 8 Cisco Kid—30m.
- 9 Don Lee World News—15m.
- 11 Tuesday Night Movie—60m.
- 13 Big Tuesday Movie—80m.
- 7:15 4 Double Play—15m.
- Starring Leo Durocher, Laraine Day and guest Duke Snider.
- 5 Roving Camera—Info—15m.
- 9 Fan on the Street—15m.
- 7:30 2 Holiday in Paris—30m.
- Musical variety series starring Dolores Gray. "Paris," featuring Edith Piaf.
- 4 Lash La Rue—15m.
- Tales of famous outlaws.
- 5 Movie Theater—80m.
- 7 Beulah—Comedy—30m.
- 8 People in the News—15m.
- 9 Harlem Jubilee—30m.

- 7:45 4 Camel News Caravan—15m.
- With John Cameford Swayze.
- 8 Arden Varieties—10m.
- 8:00 2 Doug Edwards—News—15m.
- 4 Wrestling Films—60m.
- 7 Wrestling—60m.
- 8 The Ruggles—30m.
- 9 Dugout Dope—10m.
- 11 Tuesday Night Movie—60m.
- 8:10 9 Baseball Game—2 hrs.
- San Francisco vs Los Angeles.
- 8:15 2 Stork Club—K—15m.
- 8:20 13 Big Tuesday Movie—90m.
- 8:30 2 Editor's Round Table—30m.
- Virgil Pinkley moderates the group discussions.
- 8 Reserve—30m.
- 8:50 5 Ten Minute Theater—10m.
- 9:00 2 Crime Syndicated—30m.
- Sen. Herbert R. O'Connor is guest narrator.
- 4 Fireside Theatre—30m.
- "The Serpent's Tongue," the story of an office gossip who spreads dangerous rumors.
- 5 Ina Ray Hutton—Revue—60m.
- Ina's All-Girl Band combined with feminine guest acts in hour long variety show.
- 7 Meet the Champ—30m.
- From Fort Myer, Virginia.
- 8 Front Page Detective—30m.
- 11 The Plainclothes Man—30m.
- "The Avenging Harpoon."
- 9:30 2 Suspense—30m.
- 4 Film—30m.
- 7 America Votes Tonight—60m.
- 8 Chevron Theater—30m.
- 11 Your Town's Talent—30m.
- With emcee Bob Maon.
- 13 Olympic Boxing—75m.
- 10:00 2 KNXT 10 O'Clock News—30m.
- Lee Wood and Dan Lundberg.
- 4 Original Amateur Hour—K—5 Boxing—60m.
- 8 Greatest Fights—15m.
- 11 Arthur Murray Medal Ball—60m.
- From the Hollywood Palladium.
- 10:15 8 Vest Pocket Dramas—15m.
- 10:30 2 Film—15m.
- 7 Strength For Free World—30m.
- "A Job for Giovanni."
- 8 Chance of a Lifetime—30m.
- 9 Alka Seltzer News—15m.
- 4 Industry on Parade—15m.
- 10:45 13 Ed Lyon—News—5m.
- 9 Working Wonders—5m.
- 10:50 13 Owl Movie—80m.
- 11:00 2 Eloise Salutes the Stars—15m.
- 4 News—15m.
- 5 Final Edition—15m.
- 7 Hank Weaver—15m.
- 8 Newsreel—30m.
- 9 Don Lee—World News—5m.
- 11 George Putnam—News—15m.
- 11:15 2 Backstage with N.T.G.—30m.
- 4 Cinema Carnival—60m.
- 7 KECA-TV News—5m.
- 11 Sports Shots—5m.
- 11:20 7 U.P.—Movietone News—10m.
- 11 Jackson's Theatre—75m.
- 12:00 13 Gypsy and Ted—10m.
- 1:00 11 Jackson's Theatre—90m.

MAKING MOTHER WORK

KNBH's Jack McElroy has put his dear old mother to work. Lucille McElroy handles all the details pertaining to the clubs which vie for Jack's service to help promote their charitable causes.

WEDNESDAY *tv* LOGS

See Page 11 for 9:00 A.M. to 5:00 P.M. Daytime Log Listings

Information Received From Stations Subject to Last Minute Change

✓ Indicates New Program
M Indicates Microwave
K Indicates Kinescope

- 5:00 2 Tim McCoy—Cont'd—45m.
- 4 Kukla, Fran and Ollie—15m.
- 5 Playcrafter's Club—25m.
- 7 Al Jarvis, Cont'd.—30m.
- 8 Kate Smith—15m.
- 9 News; Gene Norman Cont'd
- 11 Billie Burke at Home—30m.
With Tommy Dixon and guests.
- 13 H'wood on TV—Cont'd—30m.
- 5:15 4 The Goldbergs—15m.
- 8 Did Ya Know—15m.
- 5:25 5 Program Preview—5m.
- 5:30 4 Howdy Dood—Juvenile—30m.
- 5 Cowboy Thrills—Movie—60m.
- 7 Guy Runnion—News—10m.
- 8 Space Cadet—K—15m.
- 11 Cartoon Time—30m.
Film cartoons and fables told by Jimmy Scribner.
- 13 Phantom Ranger—30m.
- 5:40 7 Hank Weaver—Sports—5m.
- 5:45 2 Alibi's Tent Show—15m.
- 7 Ricky and Magic Trolley—15m.
Puppet show with special appeal to children.
- 8 Channel 8 Corral—45m.
- 6:00 2 Strike It Rich—Quiz—30m.
With quizmaster Warren Hull.
- 4 Adventures of Patches—15m.

See Page 17 for Movie Titles

- 7 Reserve—30m.
- 9 Action Theatre—60m.
- 11 Charlie Aldrich Show—30m.
- 13 Frank Webb Show—30m.
- 6:15 4 Komediy Klub—40m.
- 6:30 2 The Web—Drama—M—30m.
- 5 8 Time for Beany—15m.
- 7 Space Cadet—K—15m.
- 11 Bill Welsh's Sport News—15m.
- 13 KLAC Telepaper—15m.
- 6:45 5 Handy Hints—Tips—15m.
- 7 Space Patrol—15m.
- 8 Newsreel—15m.
- 11 George Putnam—News—10m.
- 13 Cleto Roberts' Report—15m.
- 6:55 4 Elmer Peterson—News—5m.
- 11 Weather—Gene Bolla—5m.
- 7:00 2 Blue Ribbon Bouts—M—45m.
- 4 Laurel and Hardy Comedy—30m.
Title: "Ollie, the Eighth."
- 5 Newsreel—15m.
- 7 Gene Autry—30m.
"Killer's Trail."
- 8 Range Rider—30m.
- 9 Don Lee World News—15m.
- 11 Major Feature Theater—2 hrs.
- 13 Invitation Playhouse—30m.
- 7:15 5 Yesterday's Newsreel—15m.
- 9 Fan on the Street—15m.
- 7:30 4 "Those Two"—15m.
Starring Martha Stewart and Pinky Lee.

TV-RADIO LIFE

JULY 2

- 5 Jungle Adventure—30m.
With Osa and Martin Johnson.
- 7 Western Film—60m.
- 8 People in the News—15m.
- 9 The Big Picture—30m.
War Dept. film.

- 13 Liberace—30m.
Popular night club entertainer with his piano artistry.

- 7:45 2 Mel Allen—Sports—M—15m.
- 4✓ Camel News Caravan—15m.
With John Cameron Swayze.
- 8 Arden Varieties—10m.
- 7:55 8 News—5m.
- 8:00 2 Doug Edwards—News—15m.
- 4 Wrestling Films—60m.
- 5 Frosty Frolics—60m.
Artistry on ice from the Pasadena Winter Garden, with Manny Strand's orch., and vocals by Roberta Linn.
- 8 Arthur Godfrey—K—60m.
- 9 Dugout Dope—10m.
- 13 Candid Camera—30m.
- 8:10 9 Baseball Game—2 hrs.
San Francisco vs. Los Angeles.
- 8:15 2 Perry Como—M—15m.
Perry, the Fontaine Sisters and guests.
- 8:30 2 Claudia—30m.
Joan McCracken stars.
- 7 Feature Film—90m.
- 13 The Big Picture—30m.
- 9:00 2 Arthur Godfrey's Friends—K—60m.
- 4 Kraft TV Theater—60m.
"The Death of Kid Slawson."
Jaime Smith, Duncan Baldwin and Walter Matthau star.
- 5 Movie Theater—60m.
- 8 Wrestling—90m.

- 11 Dude Martin's Show—60m.
A tuneful, laugh-loaded TV-variety show, slanted to each member of the family.

- 13 Kelvinator Carnival—2 hrs.
- 10:00 2 KNXT 10 O'Clock News—30m.
Lee Wood, Dan Lundberg and Bob Hudson.
- 4 Star Salon—60m.
- 5 City at Night—Info—60m.
Camera Tour of Interesting Spots in Los Angeles.
- 7 Adv. of Ellery Queen—30m.
- 11 Amateur Boxing—60m.
Bill Welsh from the South Gate Arena.
- 10:30 2 Man of the Week—30m.
- 7 Famous Americans—20m.
- 8 The Big Picture—30m.
- 9 Alka Seltzer News—15m.
- 10:50 7 Travel Time—10m.
- 11:00 2 "Chronoscope"—K—15m.
Discussion of phases of current history.
Guest: Sen. Joseph R. McCarthy (Wis.)
- 4 News—15m.
- 5 Final Edition—10m.
- 7 Hank Weaver—News—15m.
- 8 Reserve—30m.
- 11 George Putnam—News—15m.
- 13 Ed Lyon—News—5m.
- 13 Owl Movie—90m.
- 11:15 2 Peter Potter—Records—30m.
- 4 Cinema Carnival—60m.
- 7 KECA-TV News—5m.
- 11 Sports Shots—5m.

Handy Hints

By Dorothy Gardiner and Dick Gar-ton, stars of KTLA's "Handy Hints," Monday through Friday, 6:45 p.m.



Each week we pick the best Handy Hint sent directly to TV-Radio Life, 6361 Selma Avenue, Hollywood 28, and use it, with your name and address, in this column as well as on the air

Get Behind The Scenes!
See Exclusive Interviews!
For Fullest Coverage
of
**REPUBLICAN
NATIONAL
CONVENTION**
On
KNBH Channel 4

Citizens National Bank presents
Liberace
WORLD'S FINEST
PIANIST-ENTERTAINER
Wed. 7:30 P.M. KLAC-TV Channel 13

WED. NITE'S BEST TV BET!
Sears Roebuck and Co.'s
DUDE MARTIN SHOW
with Dude, HANK PENNY, Sue Thompson, Dick Stewart, and other top variety acts.
KTTV Channel 11 9-10 P.M.

11:20 7 U.P.-Movietone News—10m.
11 Jackson's Theatre—75m.
11:30 8 Kate Smith Revue—K—30m.
12:00 8 Newsreel—10m.
12:50 13 Gypsy and Ted—10m.
1:00 11 Jackson's Theatre—90m.

"SCOOP" MAYPOLE
Roy Maypole, who emcees "In Our Times" over KTTV, was formerly a De-troit newspaperman.

JULY 3

over KTLA, Wednesday evening at 6:45. A lovely gift will be sent to everyone whose hint is used here as KTLA-TV-Radio Life Hint of the Week.

Here's this week's winner: Mrs. Louis Lund, 1921 N. Rowan Ave., Los Angeles 32, Calif.

The hint is:

Here's a good idea to keep in mind the next time you go camping, hiking, etc. As you know, flashlight bulbs have a way of "quitting" just like batteries. So why not carry a spare? Just wrap spare bulb in tissue paper and place under reflector, in the space between reflector and reflector case.

★

THIS HINT IS FOR THE MEN WHO HAVE THOSE CREPE-RUBBER SOLES ON THEIR SPORT SHOES. To clean, simply use an "art-gum" eraser. You'll find it works like a charm. All that is necessary is to make certain that the edges of the soles are first cleaned of all loose dirt and dust. Then rub briskly with the gum eraser, just as though you were using it on paper. The result is a clean, fresh looking surface that does not detract from the appearance of the shoe.

HERE'S SOMETHING TO REMEMBER WHEN FASTENING TIE-BACKS ON CURTAINS. Just pull the window shade to the desired place and it is a gauge by which to measure the places to fasten the ties and get them spaced just right.

HERE'S A GOOD IDEA FOR YOUR KITCHEN. You know how the cutting board in the kitchen gets all nicked where the knife hits the front edge. Well, this idea is to make a panel like the fronts of the other drawers in the kitchen, and hinge it to the front edge of the board. When pulled out for use, this front panel drops down, because of the hinges, and leaves nothing for the knife to hit. When closed it looks like any other drawer and you can put hardware on it to match the rest. It's very easy to clean, too.

HERE'S A USE FOR A DISCARDED WINDOW-SHADE BLIND. Carry one in the trunk compartment of your car and you will be glad to have it the next time you change a tire or make an emergency roadside repair. Unroll the shade to serve as a mat; it offers excellent protection against damaging your clothes. It's especially nice to have along on an extended trip.

See the West on the

OPEN ROAD

WITH

Lynn Rogers and Bill Burrud

7:30 P.M. Thurs. KTTV

REGAL PALE—Tops in Beer
presents

TOPS IN WRESTLING

WITH DICK LANE

The Main Event

Thurs., 10 P.M.

CHANNEL 5, KTLA

See Page 11 for 9:00 A.M. to 5:00 P.M. Daytime Log Listings

Information Received From Stations
Subject to Last Minute Change

- ✓ Indicates New Program
- M Indicates Microwave
- K Indicates Kinescoped
- 5:00 2 Tim McCoy—Cont'd—60m.
- 4 Kukla, Fran & Ollie—15m.
- 5 Playcrafter's Club—25m.
- 7 Al Jarvis, Cont'd.—30m.
- 8 Kate Smith Show—K—15m.
- 9 News; Gene Norman Cont'd
- 11 Billie Burke at Home—30m.
- 13 H'wood on TV—Cont'd—30m.
- 5:15 4 Fitzpatrick Travelog—15m.
"Big Ditch, Panama."
- 5:30 8 Did'ja Know—15m.
- 4 Howdy Dood—Juvenile—30m.
- 5 Cowboy Thrills—Movie—60m.
- 7 Guy Runion—News—10m.
- 8 Film Short—15m.
- 11 Cartoon Time—30m.
- 13 Phantom Ranger—30m.
- 5:40 7 Hank Weaver—Sports—5m.
- 5:45 7 Ricky and Magic Trolley—15m.
Puppet show with Ricky, the Glonk, the Drab Arab and Mocking J. Bird.
- 8 Channel 8 Corral—45m.
- 6:00 2✓ America's Fighting Champions
- 4 Adventures of Patches—15m.

See Page 17 for
Movie Titles

- 7 Reserve—30m.
- 9 Action Theatre—60m.
- 11 Charlie Aldrich Show—30m.
- 13 Frank Webb Show—30m.
- 6:15 4 Comedy Klub—40m.
- 6:30 5 8 Time for Beany—15m.
- 7 This Is the Story—15m.
- 11 Bill Welsh's Sports News—
- 13 KLAC Telepaper—15m.
- 6:45 5 Handy Hints—Tips—15m.
- 7 Space Patrol—15m.
- 8 Newsreel—15m.
- 11 George Putnam—News—10m.
- 13 Clete Roberts' Report—15m.
- 6:55 4 Elmer Peterson—News—5m.
- 11 Weather—Gene Bolley—5m.
- 7:00 2 TV Jockey Club—30m.
- 4 The Range Rider—30m.
Starring Jack Mahoney in "Secret Lode."
- 5 Newsreel—15m.
- 7 The Ruggles—Comedy—30m.
- 8 Lone Ranger—30m.
- 9 Don Lee World News—15m.
- 11 Your Town's Talent—30m.
- 13 Film Playhouse—90m.
- 7:15 5 Flicker Snickers—15m.
With Dorothy Gardiner and Ken Graue.
- 9 Fan on the Street—15m.
- 7:30 2✓ I've Got a Secret—30m.
Panel quiz with Garry Moore.
Guests: Louise Albritten, Laura Hobson, Melville Cooper and Oscar Bean.
- 4✓ Lash La Rue—15m.
Tales of famous outlaws.
- 5 Hollywood Opportunity—60m.
Hopeful young performers trying for the "Big Break."
- 7 Lone Ranger—Juvenile—30m.

- 8 People in the News—15m.
- 9 All Time Favorites—30m.

11 Open Road—Travel—30m.

Times classified ads take you to The South Central Calif. coast with its flower fields, old stage coach routes and historical missions.

- 7:45 4✓ Camel News Caravan—15m.
With John Cameron Swayze.
- 8 Arden Varieties—10m.
- 7:55 3 News—5m.
- 8:00 2 Doug Edwards—News—15m.
- 4 The Best of Groucho Marx—30m.
- 7 Ghost Towns of the West—15m
- 8 Royal Playhouse—30m.
- 9 Dugout Dope—10m.
- 11 Startime Theatre—30m.
"A Letter From Home," Cesar Romero, Kristine Miller.
- 8:10 9 Baseball Game—2 hrs.
San Francisco vs. Los Angeles.
- 8:15 2 Stork Club—15m.
- 7 Strange Adventure—15m.
"The Room."
- 8:30 2 Burns and Allen Show—30m.
- 4 Dangerous Assignment—30m.
Starring Brian Donlevy in "One Blue Chip."
- 5 Wrestling—2¼ hrs.
- 7 Chance of a Lifetime—30m.
Guest: Patricia Morrison.
- 8 Premier Theatre—90m.
- 11 Charlie Wild—30m.
John McQuade in "Case of the Cutthroat Casanova."
- 13 Action Fishing—15m.
- 8:45 13 District Attorney—15m.
- 9:00 2✓ Film—30m.
- 4 Dagnet—30m.
- 7 Mystery Bank Movies—2 hrs.
- 11 In Our Times—30m.
- 13 You're Never Too Old—60m.
- 9:30 2 Racket Squad—K—30m.
"Long Shot."
- 4✓ Mr. Peepers—30m.
Starring Wally Cox.
- 11 Film Featurette—30m.
- 10:00 2 KNXT 10 O'Clock News—30m.
- 4 8 Martin Kane—K—30m.

5 Wrestling—45m.

Regal Pale and Dick Lane bring you the evening's main event in this "Tops in Wrestling" show.

- 11 Film Featurette—15m.
- 13 News Review of Week—15m.
- 10:15 13 Owl Movie—60m.
- 11 Fishing Facts—15m.
- 10:30 2 Man Against Crime—30m.
- 4 Star Salon—30m.
- 8 Beat the Clock—30m.
- 9 Alka Seltzer News—15m.
- 11 Opinion Please—30m.
Jack Rourke moderates panel discussion.
- 10:45 5 Sports Parade—15m.
- 9 Fishing Pals—30m.
- 11:00 2 Treasure Chest of Talent—30m.
With emcee N.T.G.
- 4 News—15m.
- 5 Final Edition—15m.
- 7 Hank Weaver—News—15m.
- 8 Your Hit Parade—K—30m.
- 11 George Putnam—News—15m.
- 4 Cinema Carnival—60m.
- 7 KECA-TV News—5m.
- 9 Don Lee World News—5m.
- 11 Sports Shots—5m.
- 11:20 7 U.P.-Movietone News—10m.
- 11 Jackson's Theatre—75m.
- 1:00 11 Jackson's Theatre—90m.

FRIDAY TV LOGS

See Page 11 for 9:00 A.M. to 5:00 P.M. Daytime Log Listings

Information Received From Stations Subject to Last Minute Change

✓ Indicates New Program
M Indicates Microwave
K Indicates Kinescoped

- 5:00 2 Tim McCoy—Cont'd—45m.
- 4 Kukla, Fran & Ollie—15m.
- 5 Playcrafter's Club—25m.
- 7 Al Jarvis, Cont'd.—30m.
- 8 Kate Smith Show—K—15m.
- 9 News; Gene Norman Cont'd
- 11 Billie Burke at Home—30m.
- 13 H'wood on TV—Cont'd—30m.
- 5:15 4 The Goldbergs—15m.
- 8 Did Ja Know—15m.
- 5:25 5 Program Preview—5m.
- 5:30 4 Howdy Doody—Juv'nl.—30m.
- 5 Cowboy Thrills—Movie—60m.
- 7 Guy Rynnion—News—10m.
- 8 Space Cadet—K—15m.
- 11 Cartoon Time—30m.
- 13 Phantom Ranger—30m.
- 5:40 7 Hank Weaver—Sports—5m.
- 5:45 2 Alibi's Tent Show—15m.
- 7 Ricky and Magic Trolley—15m.
- 8 Channel 8 Corral—45m.
- 6:00 2 Draw to Win—30m.
- 4 Adventures of Patches—15m.
- 7 Reserve—30m.
- 9 Action Theatre—60m.
- 11 Charlie Aldrich Show—30m.
- 13 Frank Webb Show—30m.

See Page 17 for Movie Titles

- 6:15 4 Peanut Circus—15m.
- 6:30 2 It's News to Me—M—30m.
- 4 Comedy Klub—25m.
- 5 8 Time for Beany—15m.
- 7 Space Cadet—Juv'nl.—K—15m.
- 11 Bill Welsh's Sports News
- 13 KLAC Telepaper—15m.
- 6:45 5 Handy Hints—Tips—15m.
- 7 Space Patrol—15m.
- 8 Newsreel—15m.
- 11 George Putnam—News—10m.
- 13 Clete Roberts' Report—15m.
- 6:55 4 Elmer Peterson—News—5m.
- 11 Weather—Gene Bolla—5m.
- 7:00 2 H'wood Road to Fame—30m.
- 4 Gillette Fights—M—30m.
- 5 Newsreel—15m.
- 7 This Is My Melody—30m.
Participants tell of song that meant most in their lives. Bill Gwinn emceed.
- 8 Stranger Than Fiction—15m.
- 9 Don Lee World News—15m.
- 11 Success Story—30m.
- 13 Joe Graydon Show—30m.
- 7:15 5 Your Town—Info—15m.
- 8 Double Play—15m.
- 9 Fan on the Street—15m.
- 7:30 2 Schlitz Playhouse—30m.
Boris Karloff in "House of Death."
- 4 Greatest Fights—15m.
Ambers vs. Armstrong.
- 5 Charlie Chase—Film—30m.
- 7 Stu Erwin Show—30m.
- 8 People in the News—15m.

JULY 4

9 KHJ-TV University—30m.

11 Pet Exchange—30m.
Frank Wright presents trick animals and offers free pets on tonight's "Calo Pet Exchange."

- 7:45 13 Horace Heidt—60m.
- 4 Camel News Caravan—15m.
With John Cameron Swayze.
- 8 Top News of Week—10m.
- 8 News—5m.
- 7:55 2 Doug Edwards—News—M—15m
- 8:00 4 Those Two—15m.
- 5 Lawrence Welk—60m.
- 7 Reserve—30m.
- 8 Amos and Andy—30m.
- 9 Dugout Dope—10m.
- 11 Twenty Questions—30m.
Panelists Fred Van Deventer, Florence Rhoad, Herb Polesie, Johnny McPhee and guest Robert A. Vogeler.
- 8:10 9 Baseball Game—2 hrs.
San Francisco vs. Los Angeles.
- 8:15 2 Perry Como—Music—M—15m.
- 4 Reserve—45m.
- 8:30 2 Arthur Murray Party—30m.
Featuring young talent and noted names of the entertainment world.
- 7 The Unexpected—30m.
"False Colors."
- 11, 8 Without Fear—Drama—30m.
With Bill Crago, Helen Parrish and Lee Millar in dramatic—documentary series.
- 13 Wrestling, Ocean Park—2½ hrs.
- 9:00 2 Pantomime Quiz—30m.
- 4 Big Story—Drama—30m.
Philadelphia Inquirer reporter solves the slaying of a printing house executive. E. G. Marshall stars.
- 5 Chevron Theater—30m.
"Night Train to Danger," Alf Kjellin.
- 7 Mr. Arsenic—30m.
Factual information on men in top echelons of the underworld. Burton Turkus stars.
- 8 Foreign Intrigue—30m.
- 11 Feature Film—90m.
- 9:30 2 Police Story—30m.
True crime cases from official files of law enforcement agencies in the U. S. and abroad.
- 4 Campbell Playhouse—30m.
Joan Banks in "Some Small Nobility."
- 5 Sunkist Premiere Theatre—30m.
"Moment of Glory," Joel Davis.
- 7 Tales of Tomorrow—30m.
- 8 My Friend Irma—30m.
- 10:00 2 KNXT 10 O'Clock News—30m.
- 4 Curtain Call—30m.
"Azaya," an original story by Michael Dyne.
- 5 The Islander Show—30m.
Starring Hilo Hattie.
- 7 Foursquare Court—30m.
- 8 Fireside Theatre—30m.
- 10:30 2 Take My Advice—30m.
With Jackie Coogan and Sam Mannis.
- 4 Star Salon—30m.
- 5 Roller Derby—90m.
- 7 Public Service Film—30m.
- 8 Big Story—30m.
- 9 Alka Seltzer News—15m.
- 11 What's the Verdict?—30m.
- 10:45 9 Feature Theatre—75m.
- 11:00 2 Chronoscope—K—15m.
Current phases of world history. Guest: Geo. Sloan, chairman of U. S. Council of the Int'l. Chamber of Commerce, discusses "World Trade."
- 4 News—15m.

TV Previews

TIME CHANGES

Monday, June 30 — "ALKA SELTZER NEWSPAPER OF THE AIR," (9), 7:00 p.m. Formerly seen on Channel 4. (Monday through Friday.)

WHAT'S NEW

Sunday, June 29 — "CHAMBER MUSIC SOCIETY OF LOWER BASIN STREET," (4), 2:30 p.m. Arthur Treacher guests on the show's TV debut.

Sunday, June 29 — "INFORMATION PLEASE," (2), 6:00 p.m. Radio's long-time favorite makes TV bow with Clifton Fadiman, Franklin P. Adams, John Kieran and guest novelist James Michener.

Sunday, June 29 — "THE BIG PAYOFF," (4), 8:00 p.m. Starring Bess Myerson, former Miss America, and Randy Merriam. (Summer replacement for "Comedy Hour.")

Monday, June 30 — "WESTINGHOUSE SUMMER THEATRE," (2), 7:00 p.m. "The Blonde Comes First," with an outstanding cast. (Summer replacement for "Studio One.")

Monday, June 30 — "CAMEL NEWS CARAVAN," (4), 7:45 p.m. John Cameron (Please Turn to Page 21)

Get Behind The Scenes!
See Exclusive Interviews!
For Fullest Coverage

REPUBLICAN NATIONAL CONVENTION

On

KNBH

Channel 4

FREE DOGS—FREE CATS

See the most wonderful pets in the world!

CALO PET EXCHANGE

With FRANK WRIGHT

Every Friday, 7:30 p.m.

KTTV—Channel 11

- 7 Hank Weaver—News—15m.
- 8 Crime Photographer—30m.
- 11 George Putnam—News—15m.
- 13 Gaines Little Theater—15m.
- 11:15 2 Peter Potter's Party—60m.
Games, music, guests and Juke Box Jury.
- 4 Cinema Carnival—60m.
- 7 KECA-TV—News—5m.
- 11 Sports Shots—5m.
- 13 Ed Lyon—News—5m.
- 11:20 7 U.P.—Movietone News—10m.
- 11 Jackson's Sports Interviews
World-renowned sports figures interviewed by Jackson Wheeler.
- 13 Commercial—30m.
- 11:25 11 Jackson's Theatre—90m.
- 11:30 8 Reserve—30m.
- 12:00 5 Final Edition—15m.
- 8 Newsreel—10m.
- 9 Don Lee World News—5m.
- 1:00 11 Jackson's Theatre—90m.

Flicker Fare

Saturday, June 28

- "DESERT TRAIL," (5), 11:00 a.m.
- "TOMBOY," (5), 12:00 n.
- "ROSS OF RAWHIDE," (5), 1:30 p.m.
- "LITTLE PAL," Mickey Rooney, Ralph Bellamy, (4), 2:00 p.m.
- "SHE'S IN THE ARMY," (5), 2:30 p.m.
- "THE ADVENTURES OF CHICO," (5), 3:30 p.m.
- "SONG OF BUCKAROO," Tex Ritter, (13), 4:30 p.m.
- "FEDERAL BULLETS," Terry Walker, (13), 5:55 p.m.
- "PHANTOM OF THE RANGE," Tom Tyler, (13), 6:00 p.m.
- "ROARIN' LEAD," Three Mesquiteers, (11), 8:00 p.m.
- "OUTLAW DEPUTY," Tim McCoy, (5), 8:30 p.m.
- "STAGECOACH TO DENVER," Red Ryder, (11), 7:00 p.m.
- "THE LOST TRAIL," Johnny Mack Brown, (5), 7:30 p.m.
- "STORMY WATERS," Jean Gabin, Michele Morgan, (3), 8:00 p.m.
- "LAUGHING IRISH EYES," Phil Regan, Evelyn Knapp, (11), 8:00 p.m.
- "LOVABLE CHEAT," Charles Ruggles, (5), 9:30 p.m.
- "PAISAN," (13), 10:00 p.m.
- "BRIDE FOR HENRY," Anne Nagel, Warren Hull, (4), 10:30 p.m.
- "FEAR IN THE NIGHT," (5), 10:45 p.m.
- "RIVER PATROL," John Blythe, (11), 10:45 p.m.

Sunday, June 29

- "LILY OF KILLARNEY," Sarah Allgood, (7), 10:00 a.m.
- "STARLIGHT OVER TEXAS," Tex Ritter, (11), 10:30 a.m.
- "BRIDE FOR HENRY," Anne Nagel, Warren Hull, (4), 10:30 a.m.
- "TRIGGER SMITH," Jack Randall, (13), 11:30 a.m.
- "I MARRIED AN ADVENTURE," Osa and Martin Johnson, (5), 12:00 n.
- "ROARING ROADS," David Sharpe, Gertrude Messinger, (9), 12 n.
- "LAW OF THE SADDLE," (5), 1:00 p.m.
- "SCATTERGOOD BAINES," Guy Kibbee, (13), 1:00 p.m.
- "LIGHTHOUSE," June Lang, John Litel, (5), 2:00 p.m.
- "UNKNOWN GUEST," Victor Jory, (13), 2:30 p.m.
- "LUCK OF ROARING CAMP," Owen Davis, Joan Woodbury, (5), 3:00 p.m.
- "HEADING FOR HEAVEN," Stu Erwin, Glenda Farrell, (13), 4:15 p.m.
- "GHOSTS ON THE LOOSE," Eastside Kids, (5), 6:20 p.m.
- "VALLEY OF WANTED MEN," Frankie Carr, (2), 5:00 p.m.
- "THE WORLD OWES ME A LIVING," David Farrar, Judy Campbell, (9), 6:00 p.m.
- "TRAILING NORTH," Bob Steele, (7), 7:00 p.m.
- "INTRIGUE," George Raft, June Havoc, (11), 7:30 p.m.
- "HEADLINE WOMAN," Roger Pryor, (7), 8:15 p.m.
- "FLESH AND BLOOD," Richard Todd, Joan Greenwood, (13), 9:00 p.m.
- "THE LAD," Geraldine Fitzgerald, Gordon Harker, (13), 10:35 p.m.
- "WOMAN IN THE SHADOWS," Ralph Bellamy, Melvyn Douglas, Fay Wray, (2), 11:00 p.m.
- "HONEYMOON LIMITED," Neil Hamilton, Irene Hervey, Lloyd Hughes, (4), 11:00 a.m.

Monday, June 30

- "HONEYMOON LIMITED," Neil Hamilton, Irene Hervey, Lloyd Hughes, (4), 10:00 a.m.
- "BLACK GOLD," Frankie Darro, (2), 11:20 a.m.
- "ACTION FOR SLANDER," Clive Brook, Ann Todd, (3), 1:45 p.m.

- "EXILE EXPRESS," Alan Marshall, Anna Sten, (11), 2:30 p.m.
- "ALASKA," Dean Jagger, John Carradine, (13), 2:30 p.m.
- "DOUBLE TROUBLE," Harry Langdon, Charles Rogers, (5), 4:00 p.m.
- "SONG OF THE OPEN ROAD," Edgar Bergen, Jane Powell, (13), 7:00 p.m.
- "CAPTAIN CAUTION," Victor McLaglen, Alan Ladd, (5), 8:00 p.m.
- "AND THEN THERE WERE NONE," Barry Fitzgerald, Walter Huston, Judith Anderson, (13), 8:40 p.m.
- "BLONDE FOR A DAY," Hugh Beaumont, Cheryl Walker, (5), 9:00 p.m.
- "WEDDINGS ARE WONDERFUL," June Clyde, (7), 9:30 p.m.
- "SOMEONE AT MY DOOR," (13), 10:15 p.m.
- "TOMORROW'S YOUTH," Dickie Moore, Martha Sleeper, John Miljean, (4), 11:10 p.m.
- "AVENGING HAND," Noah Beery, Kathleen Kelly, (11), 11:20 p.m.
- "THE LADY CRAVED EXCITEMENT," Michael Medwin, Hy Hazell, (11), 1:00 a.m.

Tuesday, July 1

- "SANDERS OF THE RIVER," Paul Robeson, (4), 10:00 a.m.
- "BURNING GOLD," Bill Boyd, (2), 11:30 a.m.
- "CAPTAIN CAUTION," Victor McLaglen, Alan Ladd, (9), 1:45 p.m.
- "DEVIL ON WHEELS," Noreen Nash, (7), 2:05 p.m.
- "SECRET EVIDENCE," Charles Quigley, Marjorie Reynolds, (11), 2:30 p.m.
- "HIGH CONQUEST," Gilbert Roland, Anna Lee, (13), 2:30 p.m.
- "FATHER STEPS OUT," Frank Albertson, Jed Prouty, (5), 4:00 p.m.
- "CIRCUS GIRL," Robert Livingston, June Travis, (11), 7:00 p.m.
- "THE GREAT FLAMMARION," Erich von Stroheim, Mary Beth Hughes (13), 7:00 p.m.
- "DEPUTY MARSHAL," Frances Langford, Jon Hall, (5), 7:30 p.m.
- "GENTLEMAN FROM LOUISIANA," Eddie Quillan, Charlotte Henry, (11), 8:00 p.m.
- "CASE OF CHARLES PEACE," Valentine Dyllal, (13), 10:50 p.m.
- "THIEF OF BAGHDAD," Sabu, Conrad Veidt, June Duprez, (4), 11:10 p.m.
- "HAWAII CALLS," Ward Bond, Ned Sparks, (11), 11:20 p.m.
- "SMART ALEC," Peter Reynolds, Leslie Dwyer, (11), 1:00 a.m.

Wednesday, July 2

- "SPY IN BLACK," Conrad Veidt, Valerie Hobson, Sebastian Shaw, (4), 10:00 a.m.
- "BORN TO FIGHT," Frankie Darro, (2), 11:30 a.m.
- "SWISS FAMILY ROBINSON," Freddie Bartholomew, Thomas Mitchell, (9), 1:45 p.m.
- "TODAY I HANG," Walter Woolf King, Mona Barrie, (11), 2:30 p.m.
- "JOE PALOOKA, CHAMP," Joe Kirkwood, Jr., Elyse Knox, (13), 2:30 p.m.
- "LIVING GHOST," James Dunn, Joan Woodbury, (5), 4:00 p.m.
- "RED HOUSE," Edward G. Robinson, Lon McCallister, (11), 7:00 p.m.
- "APACHE CHIEF," Tom Neal, Alan Curtis, (5), 9:00 p.m.
- "INTERRUPTED JOURNEY," Richard Todd, Valerie Hobson, (13), 9:00 p.m.
- "ALONG CAME LOVE," Charles Starrett, Irene Hervey, (9), 11:00 p.m.
- "WARN THAT MAN," Gordon Harker, Jean Kent, (13), 11:05 p.m.
- "THINGS TO COME," Raymond Massey, (4), 11:10 p.m.
- "TOO MANY WOMEN," Neil Hamilton, June Lang, (11), 11:20 p.m.
- "HEROES OF THE ALAMO," Rex Lease, (11), 1:00 a.m.

Thursday, July 3

- "REMBRANDT," Charles Laughton, Gertrude Lawrence, (4), 10:00 a.m.
- "TRAILS OF THE WILD," Kermit Maynard, (2), 11:00 a.m.
- "ALONG COMES LOVE," Charles Starrett, Irene Hervey, (9), 1:45 p.m.
- "THREE IS A FAMILY," Charlie Ruggles, Fay Bainter, (11), 2:30 p.m.
- "WESTBOUND STAGE," Tex Ritter, (13), 2:30 p.m.
- "ROAR OF THE PRESS," Jean Parker, Wallace Ford, (5), 4:00 p.m.
- "STORK BITES MAN," Jackie Cooper, (13), 7:00 p.m.
- "SO THIS IS WASHINGTON," Lum and Abner, (13), 10:15 p.m.
- "CLOUDS OVER EUROPE," Laurence Olivier, Valerie Hobson, (4), 11:10 p.m.
- "MIMI," Douglas Fairbanks, Jr., Gertrude Lawrence, (11), 11:20 p.m.
- "DAWN EXPRESS," Michael Whalen, Anne Nagel, (11), 1:00 a.m.

Friday, July 4

- "OIL RAIDER," Buster Crabbe, (2), 11:30 a.m.

PICK of the PIX

by Aubrey Dahl

The following films are the summer replacements for the films which were the winter replacements for last year's summer replacements . . . which were the following films:

"The Private Life of Henry VIII." This admirably done film biography of England's profligate king established Charles Laughton as among the foremost screen character actors, and also gave boosts to the careers of Merle Oberon, Binnie Barnes, Elsa Lanchester and Robert Donat. Notable sequence: Lanchester and Laughton, forced to marry for royal and political reasons, admit on their wedding night their lack of passion for each other and proceed to have a wild time playing cards.

"The Private Lives of Don Juan." Another film based on the life of a famous roue, this time played by Douglas Fairbanks, Sr., which pictures Don Juan as a rather comic opera figure past his palmy days, plagued by his reputation, and desirous only of his wife. This intriguing version of the famous lover and his amours has many amusing moments, and a couple of lovely paramours in Merle Oberon and Binnie Barnes, who also lost their heads over King Henry.

"Clouds Over Europe" is a very entertaining movie with a somewhat humdrum plot about disappearing airplanes and saboteurs. The entertaining aspect of things is contained in the wonderfully comic performance of Ralph Richardson as the detective assigned to the case. Also on hand are Laurence Olivier and Valerie Hobson.

"The Red House." Edward G. Robinson as a cruel old farmer in a rather eerie picture about a red house, the deaths connected thereto and the mysteries attendant thereon.

"Sanders of the River." A story of tribal warfare in Africa and the efforts of British colonialism to keep the peace. An interesting picture, with some excellent singing by Paul Robeson.

"Poison Pen." The workings of a diseased mind (always a good phrase) prompt the villain of this piece to write anonymous letters which cause

(Please Turn to Page 11)

- "PRIVATE LIFE OF HENRY VIII," Charles Laughton, Merle Oberon, Robert Donat, Binnie Barnes, (4), 10:00 a.m.
- "SECOND CHORUS," Paulette Goddard, Fred Astaire, Burgess Meredith, (9), 1:45 p.m.
- "MAN WHO CHANGED HIS NAME," Ann Harding, (7), 2:05 p.m.
- "GANGS, INC.," Alan Ladd, Joan Woodbury, (11), 2:30 p.m.
- "POISON PEN," Ann Todd, Flora Robson, (13), 2:30 p.m.
- "TOMORROW YOU LIVE," Sebastian Shaw, (5), 4:00 p.m.
- "MR. ACE," George Raft, Sylvia Sidney, (11), 9:00 p.m.
- "PRIVATE LIVES OF DON JUAN," Douglas Fairbanks, Merle Oberon, Mrs. Ronald Colman, Binnie Barnes, (4), 11:10 p.m.
- "THUNDER IN THE CITY," Edward G. Robinson, Lull Datta, (11), 11:25 p.m.
- "LATE AT NIGHT," Noel Dryden, Barry Morse, (11), 1:00 a.m.

Your Favorite Movies
Fridays—10:30 P.M.—Channel 5
"SWINGSHIFT THEATER"
presented by
YEAKEL BROS.
"THE LUCKY DUTCHMAN"
11 So. Vermont Dependable Used Cars

TV PROGRAM FINDER

A Home to Live In... KLAC-TV, 12:30 p.m. Su
 Action Fishing... KLAC-TV, 8:30 p.m. Th
 Adventures of Patchy... KNBH, 6 p.m. M-F
 Adventures Ellery Queen... KICA-TV, 10 p.m. W
 Aldrich, Charlie... KTTV, 6 p.m. M-F; 7 p.m. M
 Alibi's Tent Show... KNXT, 1:15 p.m. M,W,F
 Amateur Boxing... KTTV, 10 p.m. W;
 KNXT, 6:15 p.m. Th
 Allen, Steve... KNXT, 10 p.m. Sa
 All Star Revue... KNBH, 9:30 p.m. Sa
 All Time Favorites... KHJ-TV, 7:30 p.m. Tu
 America Votes Tonight... KECA-TV, 9:30 p.m. Tu
 American Forum... KNBH, 3:30 p.m. Su
 America Votes Tonight... KECA-TV, 9:30 p.m. Tu
 America's Town Meeting... KECA-TV, 6:30 p.m. Su
 Auction Park... KTTV, 1 p.m. Su
 Autry, Gene... KECA-TV, 7 p.m. W
 Babbitt, Harry... KTLA, 7:30 p.m. Th; 9 p.m. Su
 Bachelor's Heaven... KNXT, 10 p.m. Su
 Backstage With N.T.G... KNXT, 11:15 p.m. Tu
 Balter, Sam... KLAC-TV, 6:35 p.m. M-F
 Bandstand Revue... KTLA, 9 p.m. Su
 Baseball... KTLA, 8:15 p.m. Tu-F; 2:15 p.m. Sa
 Beat the Clock... KNXT, 7:30 p.m. Su
 Beauty at All Ages... KLAC-TV, 2:15 p.m. Th
 Bellamy, Ralph... KNXT, 10:30 p.m. Th
 Beulah... KECA-TV, 7:30 p.m. Tu
 Big Event... KTLA-TV, 10 p.m. Sa
 Big Payoff... KNBH, 12 a.m. M-F; 8 p.m. Sa
 Big Picture... KLAC-TV, 8:30 p.m. W;
 KECA-TV, 9 p.m. M
 Big Star... KNBH, 9 p.m. F
 Big Town... KNXT, 6 p.m. M
 Billingsley, Sherman... KNXT, 8:15 p.m. Tu,Th
 Blue Ribbon Bowl... KNXT, 7 p.m. W
 Bollay, Gene... KTTV, 6:55 p.m. M-F
 Boston Blackie... KNBH, 9 p.m. Tu
 Boxing... KTLA, 10 p.m. alt. Tu;
 KLAC-TV, 9:30 p.m. Tu
 Break the Bank... KNXT, 6:30 p.m. Su
 Bride and Groom... KNXT, 4 p.m. M-F
 Brown, L... KTLA, 9 p.m. Su
 Burns, Bill... KTTV, 6 p.m. M-F
 Burns & Allen... KNXT, 8:30 p.m. alt. Th
 California Life... KICA-TV, 6 p.m. Su
 California Living... KNXT, 5:15 p.m. M-F
 Camel News Caravan... KNBH, 7:45 p.m. M-F
 Campbell Playhouse... KNBH, 9:30 p.m. F
 Candy Camera... KLAC-TV, 8 p.m. W; 7 p.m. Su
 Candy Carnival... KNXT, 12:30 p.m. Su
 Carson, Jack... KNBH, 5 p.m. Su
 Cartoon Time... KTTV, 5:30 p.m. M-F
 Casey, Orino Photographer... KNXT, 7:30 p.m. Th
 Castle of Dreams... KNBH, 4:30 p.m. Su
 Cavalcade of Stars... KTTV, 6 p.m. Su
 Celebrity Time... KNXT, 7 p.m. Su
 Chance of a Lifetime... KECA-TV, 8:30 p.m. Th
 Charlie Wild... KTLA, 8:30 p.m. Th
 Chase, Charlie... KTLA, 7:30 p.m. F
 Chef Milani... KNBH, 4 p.m. M-F
 Cheyenne Theater... KTLA, 9 p.m. F
 Childs, Marquis... KNXT, 1:15 p.m. Su; 6:45 p.m. M
 Chronoscope... KNXT, 11 p.m. M,W,F
 Church in the Home... KHJ-TV, 10:30 a.m. Su
 Cinema Carnival... KNBH, 10 a.m., 11:15 p.m. M-F;
 2, 10:30 p.m. Sa; 11:30 a.m. Su; 11 p.m. M
 Cisco Kid... KICA-TV, 7 p.m. M
 City at Night... KTLA, 10 p.m. W
 City Hospital... KNXT, 9 p.m. alt. Tu
 Clancy... KNBH, 8:30 p.m. W
 Collier, Lela... KNBH, 9 p.m. Su
 Come Into the Kitchen... KTTV, 1:30 p.m. M-F
 Comic... KTLA, 4:30 p.m. M-F
 Conno, Perry... KNXT, 8:15 p.m. M,W,F
 Coogan, Jack... KNXT, 10:30 p.m. W
 Cooley, Spade... KTLA, 8:30 p.m. Sa
 Corina Academy Theatre... KECA-TV, 8:30 p.m. M
 Cowboy Thrills... KTLA, 5:30 p.m. M-F
 Cox, Wally... KNBH, 9:30 p.m. Th
 Crime Syndicated... KNXT, 9 p.m. alt. Tu
 Curlin Call... KNBH, 10 p.m. F
 Danger... KNXT, 7 p.m. Tu
 Dangerous Assignment... KNBH, 8:30 p.m. Th
 Day, Laraine... KNBH, 7:15 p.m. Tu
 De Vol, Fran... KTTV, 9:30 p.m. Sa
 District Attorney... KLAC-TV, 8:45 p.m. M
 Dixie Showboat... KTLA, 8 p.m. M
 Dixon, Nancy... KTTV, 4 p.m. M, W, F
 Don Leo World News... KHJ-TV, 1:15, 7 p.m. M-F
 Donley, Brian... KNBH, 8:30 p.m. Th
 Doubleheader Doings... KHJ-TV, 3:30 p.m. Su
 Double Play... KNBH, 7:15 p.m. Tu
 Draget... KNBH, 4 p.m. alt. Th
 Dude Martin... KTTV, 9 p.m. W
 Dugan, Johnny... KNBH, 12:30 p.m. M-F
 Dugout Done... KHJ-TV, 9 p.m. Tu
 Dunde, Irene... KNXT, 7:30 p.m. F
 Durocher, Leo... KNBH, 7:15 p.m. Tu
 Eastside Kids... KTLA, 6:30 p.m. Su
 Editor's Round Table... KNXT, 8:30 p.m. Tu
 Edwards, Doug... KNXT, 8 p.m. M-F
 Egg and I... KNXT, 3:45 p.m. M-F
 Ellery Queen... KECA-TV, 10 p.m. W
 Elsie Salutes the Stars... KNXT, 11 p.m. Tu
 Erwin, Stu... KICA-TV, 4:30 p.m. Sa; 7:30 p.m. F
 Faith for Today... KECA-TV, 11:30 p.m. Su
 Famous Americans... KECA-TV, 10:30 p.m. W
 Fan on the Street... KHJ-TV, 1:15 p.m. Su

Farrall, Charles... KNXT, 9 p.m. M
 Files of Jeffrey Jones... KNXT, 9:30 p.m. M
 First Hundred Years... KNXT, 7 p.m. M-F
 First Time Voters... KNBH, 10 p.m. Su
 Forensic Theater... KNBH, 3 p.m. Tu
 Fishing Boats... KTTV, 10:15 p.m. Th
 Fisherman's Tale... KECA-TV, 8:30 p.m. W
 Fishing Tackle... KHJ-TV, 10:45 p.m. Th
 Hospital Travelogue... KNBH, 5:15 p.m. Tu,Th
 Flash Gordon... KTLA, 5:30 p.m. Tu
 Flucker Suckers... KTLA, 5:15 p.m. Tu
 Foods for Thought... KNBH, 3 p.m. M-F
 For You Alone... KTTV, 10:30 p.m. Su
 Foreign Intrigue... KNBH, 9:30 p.m. Su
 Foursquare Court... KECA-TV, 10 p.m. alt. F
 Freedom Forum... KLAC-TV, 7:30 p.m. Su
 Freedom Theatre... KECA-TV, 8 p.m. Su
 Front Page Detective... KTTV, 9 p.m. M
 Frontiers of Faith... KNBH, 10:30 p.m. Su
 Frosty Frolics... KTLA, 8 p.m. W
 Fun Fun... KNXT, 10:30 p.m. Tu
 Gubby Hayes... KNBH, 4:45 p.m. M-F
 Gangbusters... KNBH, 9 p.m. alt. Th
 Garden Chapin... KTTV, 12:30 p.m. Su
 Ghost Towns of the West... KICA-TV, 8 p.m. Th
 Golden Nights... KNBH, 7 p.m. F
 Glamour Station... KTTV, 1 p.m. Tu, Th
 Glasser, Jackie... KTTV, 8 p.m. Su
 Godfrey, Arthur... KNXT, 9 p.m. W
 Goldwyn... KNBH, 5:15 p.m. M, W, F
 Gradson, Joe... KLAC-TV, 7 p.m. F
 Grand Churches of Golden West... KTTV, 11 a.m. Su
 Grand Old Times... KNBH, 7:30 p.m. F
 Green Playhouse... KTLA, 10 p.m. alt. Tu
 Grinn, Bill... KICA-TV, 7 p.m. F
 Hallmark Hall of Fame... KNBH, 7:30 p.m. Su
 Halls of Science... KNBH, 9 p.m. Sa
 Handy Hints... KTLA, 6:45 p.m. M-F
 Harlem Jubilee... KHJ-TV, 7:30 p.m. Tu
 Hat in the Ring... KNBH, 11 a.m. Su
 Healy, Bill... KTLA, 10 p.m. F
 Hayes, Peter Lind... KNXT, 8:30 p.m. alt. Th
 Healy, Mary... KNXT, 8:30 p.m. alt. Th
 Heidi, Bernice... KLAC-TV, 7:30 p.m. F
 He's Your Prisoner... KNBH, 5 p.m. Sa
 Hit Parade... KNBH, 7:30 p.m. Su
 Hinson, I... KNBH, 7 p.m. W
 Holiday in Paris... KNXT, 7:30 p.m. Tu
 Hollywood Feature Story... KHJ-TV, 8:45 p.m. Su
 Hollywood Hour... KNBH, 1 p.m. Su
 Hollywood Legion Boats... KECA-TV, 8:30 p.m. Sa
 Hollywood on Television... KLAC-TV, 12:30 p.m. M-F
 Hollywood Opportunity... KTLA, 7:30 p.m. Th
 Hollywood Root... KTLA, 7:15 p.m. M
 Hollywood Road to Fame... KNXT, 7 p.m. F
 Home & Garden Show... KHJ-TV, 8:30 p.m. M
 Home Building Club... KNBH, 4 p.m. Su
 Homes for Sale... KTTV, 8 p.m. Su
 Hooper's... KLAC-TV, 7:30 p.m. Sa
 Horizons... KECA-TV, 8:30 p.m. Su
 Hot Seat... KECA-TV, 10 p.m. Su
 Howdy Doody... KNBH, 5:30 p.m. M-F
 Hutton, Bill Ray... KTLA, 9 p.m. Tu
 Industry on Parade... KNBH, 10:45 p.m. Tu
 In God We Trust... KTLA, 11 a.m. Su
 In Our Times... KTTV, 9 p.m. Th
 Information Please... KNXT, 8 p.m. Su
 Inside Our School... KNBH, 9:30 p.m. W
 Inspirational Hour... KLAC-TV, 6:15, 9:30 a.m. Su
 Invitation Playhouse... KLAC-TV, 7 p.m. W
 Islander Show... KTLA, 10 p.m. F
 It's a Good Idea... KNBH, 1 p.m. Tu
 It's News to Me... KNXT, 6:30 p.m. F
 I've Got a Secret... KNXT, 7:30 p.m. Th
 Jackson's Sports Interview... KTTV, 11:20 p.m. F
 Jackson's Theatre... KTTV, 5:30 p.m., 11:20 p.m.,
 1 a.m. M-F
 Jaoly Derby... KTTV, 2:30 p.m. Su
 Jarvis, Al... KECA-TV, 8 p.m. M-F
 John H. Johnson Science Review... KTTV, 7 p.m. Su
 Jungle Adventure... KTLA, 7:30 p.m. W
 Juvenile Jury... KNBH, 7 p.m. Su
 KLAC Teleplay... KLAC-TV, 6:30 p.m. M-F
 KTVU Goes to the Fair... KTTV, 3:30 p.m. Sa
 Kays, Nancy... KTTV, 9 p.m. Sa
 Kaye, Nancy... KNXT, 9:30 p.m. Su
 Kellogg Western Theatre... KICA-TV, 7 p.m. Su
 Killebrew, Dorothy... KNXT, 7:30 p.m. Su
 Kit Carson... KECA-TV, 1:30 p.m. M
 Kraft TV Theater... KNBH, 9 p.m. W
 Kukis, Fern & Ollie... KNBH, 9 p.m. M-F
 La Roy, Rita... KTTV, 4 p.m. Tu, Th
 Ladies' Matinee... KTTV, 8:30 p.m. M-F
 Lane, Dick... KTLA, 8 p.m. M; 8:30 p.m. Th;
 10 p.m. Su
 Lanson, Snooky... KNBH, 7:30 p.m. Su
 Lash, L. Bus... KNBH, 7:30 p.m. Tu, Th
 Laurel and Hardy Comedy... KNBH, 7 p.m. W
 Lawson, Frank... KECA-TV, 1 p.m. M-F
 Lawrence, 1951... KNXT, 5 p.m. Sa
 Lee, Frank... KNBH, 7:30 p.m. M,W,F 9 p.m. F
 Lerner... KLAC-TV, 7:30 p.m. W
 Life with Elizabeth... KLAC-TV, 8:30 p.m. Sa
 Light of Faith... KNXT, 2 p.m. Su
 Little Theater... KTTV, 11:30 p.m. Su
 Little Theater... KLAC-TV, 5 p.m. F
 Locker Room... KTTV, 10:45 p.m. M
 Long Hanger... KECA-TV, 7:30 p.m. Th

Low, Edmund... KTTV, 8 p.m. M
 Lusk, Freeman... KLAC-TV, 7:30 p.m. Su
 Lux Video Theatre... KNXT, 8:30 p.m. M
 Lynch, Ken... KTTV, 9:30 p.m. Th
 *Lyons, Ed... KLAC-TV, 11:45 p.m. M; 10:45 p.m. F
 Tu; 11 p.m. W; 10 p.m. Th; 11:15 p.m. F
 Magazine of the Week... KTLA, 10 p.m. Su
 Major League Roundup... KHJ-TV, 5:40 p.m. Su
 Mann Weiss... KHJ-TV, 3:35 p.m. M-F
 Man Against Crime... KNXT, 10:30 p.m. Th
 Man of the Week... KNXT, 10:30 p.m. W
 Manning, Knox... KTTV, 10:30 p.m. F
 Man's Best Friend... KTLA, 6 p.m. Sa
 Margetts, Monty... KNBH, 11:30 p.m. M-F;
 Martin, Dude... KTTV, 9 p.m. Tu
 Martin Kane... KNBH, 10 p.m. Tu
 *Martyn, Gil... KTLA, 7 p.m. M-F; 11 p.m. Th-W
 Marx, Groucho... KNBH, 8 p.m. Tu
 Mathews in New York... KNBH, 1 p.m. M-F
 May, Anna... KNBH, 7 p.m. M
 McElhone, Eloise... KNXT, 11 p.m. Tu
 McElroy, Jack... KNBH, 3:30 p.m. M-F
 McCoy, Tim... KTLA, 6:30 p.m. Sa
 McQuade, John... KTTV, 8:30 p.m. Th
 Meet the Champ... KECA-TV, 9 p.m. Tu
 Meet the Press... KNBH, 9 p.m. M
 Madlin Kiddies... KLAC-TV, 5:40 p.m. alt. Sa
 Mills, Betty... KTTV, 10:30 p.m. Sa
 Mirandy's Garden Shop... KECA-TV, 1 p.m. Su
 Montgomery, Robert... KNBH, 8:30 p.m. M
 Moon, Bob... KNXT, 9:10 p.m. Tu
 Moore, Garry... KNXT, 1 p.m. M-F
 Morgan, Joyce F... KTTV, 9:30 p.m. Sa
 Mr. Asenick... KECA-TV, 9 p.m. F
 Mr. District Attorney... KICA-TV, 10 p.m. alt. F
 Mr. I. Magnation... KNXT, 8:30 p.m. Su
 Mr. Peeper... KNBH, 9:30 p.m. Th
 Mister Whistle... KTTV, 5 p.m. Su
 Mr. Wizard... KNBH, 7 p.m. Su
 Murder Before Midnight... KTTV, 10:45 p.m. Su
 Murray, Arthur... KNXT, 8:30 p.m. F
 *Murray, Edward R... KNXT, 8:30 p.m. Sa
 My Little Margie... KNXT, 9 p.m. M
 Mystery Bank Movies... KECA-TV, 9 p.m. Th
 Nagel, Conrad... KNXT, 7 p.m. Su
 *News Review of the Week... KLAC-TV, 10 p.m. Tu
 Norman, Gene... KHJ-TV, 4:15 p.m. M-F
 O'Dell, Dave... KTLA, 6:30 p.m. M-F
 On Trial... KECA-TV, 9 p.m. Su
 One Man's Family... KNBH, 9 p.m. Su
 Open Road... KTTV, 7:30 p.m. Tu
 Opinion Please... KTTV, 10:30 p.m. Th
 Outdoors With Wengenheim... KNBH, 4:30 p.m. Sa
 Original Amateur Hour... KNBH, 10 p.m. F
 Pantomime Quiz... KNXT, 9 p.m. F
 Parlor Party... KNBH, 3 p.m. M-F
 Peanut Circus... KNBH, 6:15 p.m. M-F
 Pearson, Drew... KECA-TV, 8 p.m. Su
 Pet Exchange... KTTV, 7:50 p.m. F
 *Peterson, Limer... KNBH, 6:55 p.m. M-F
 Phantom Ranger... KLAC-TV, 5:30 p.m. M-F
 Philco Playhouse... KNBH, 6 p.m. alt. Su
 Pinkley, Virgil... KNXT, 8:30 p.m. Tu
 Plainclothesman... KTTV, 9 p.m. Tu
 Playhouse of the Club... KTLA, 5 p.m. M-F
 Playhouse of Stars... KNXT, 7:30 p.m. F
 Police Calls... KTLA, 3:55 p.m. Th; 2:55 p.m. F
 Police Story... KNXT, 8:30 p.m. F
 Polk, Lucy Ann... KTLA, 9 p.m. Su
 Polyzoides... KTTV, 11:15 p.m. Su
 Potter, Peter... KNXT, 11:15 p.m. M,W,F
 Presidential Timber... KNXT, 3:30 p.m. Su
 *Putnam, George... KTTV, 4:15, 6:45 p.m. M-F
 Queen for a Day... KHJ-TV, 5 p.m. W
 Racket Squad... KNXT, 9:30 p.m. Th
 Renge Rider... KNBH, 7 p.m. Th
 Red Ryder... KTTV, 7 p.m. Sa
 *Reimers, Ed... KTTV, 1:50 p.m. M-F
 Ricky and the Magic Trolley... KECA-TV, 5:45 p.m. M-F
 Roberts, Cleo... KLAC-TV, 6:45 p.m. M-F
 Rocky King... KTTV, 4 p.m. Sa
 Rogers, Roy... KNBH, 5:30 p.m. Sa
 Roller Derby... KTLA, 10 p.m. M; 10:30 p.m. F
 Roller Hockey... KTTV, 9:30 p.m. Su
 Rourke, Jack... KTTV, 4:30 p.m. M-F
 Roving Camera... KTLA, 7:15 p.m. Tu
 Roy, Mike... KLAC-TV, 11 a.m. M-F
 Royal Showense... KNBH, 11 p.m. Su
 Ruggles, Charlie... KECA-TV, 7 p.m. Th
 *Runnion, Guy... KECA-TV, 5:30 p.m. M-F
 Schlitz Playhouse... KNXT, 7:30 p.m. F
 Search for Tomorrow... KNXT, 4:15 p.m. M-F
 See It Now... KNXT, 8:30 p.m. Su
 Seven Seventy on TV... KTTV, 7 p.m. Su
 Sheen, Bishop... KTTV, 1:30 p.m. Su
 Sky King... KNBH, 3:30 p.m. alt. Su
 Smith, Kate... KNBH, 1 p.m. M-F
 Songs for Sale... KNXT, 10 p.m. Su
 Space Cadet... KECA-TV, 6:30 p.m. W,F
 Space Patrol... KECA-TV, 6:15 p.m. M-F;
 8:30 p.m. Su
 Spanish Theater... KTTV, 4:30 p.m. Sa
 Sports hot... KTTV, 7:15 p.m. M-F
 Star of the Family... KNXT, 8:30 p.m. M-F
 Startime Theatre... KTTV, 10 p.m. Th
 Star Salon... KNBH, 10 p.m. Tu
 10:30 p.m. W
 Stefan, Bud... KTLA, 7:15 p.m. Tu
 Stork Club... KNXT, 8:15 p.m. Tu, F
 Straight From Shoulder... KECA-TV, 7:30 p.m. F

Stewart, Martha	KNBH, 7:30 p.m. M, W;
Strength for a Free World	KECA-TV, 8 p.m. F
	10:30 p.m. Tu
Storm, Gale	KNXT, 9 p.m. M
Strike It Rich	KNN, 3 p.m. M-F; 6 p.m. W
Stulla, Bill	KNBH, 2 p.m. M-F; 4:30 p.m. Su
Success Story	KTTV, 7 p.m. F
Sullivan, Ed	KNXT, 9 p.m. Su
Summer Theater	KNXT, 7 p.m. M
Sunday Service	KNBH, 3 p.m. Su
Sunkist Premiere Playhouse	KTLA, 9:30 p.m. F
Super Circus	KECA-TV, 9 p.m. Su
Suspects Wanted	KHJ-TV, 1:25 p.m. M-F
Suspense	KNXT, 9:30 p.m. Tu
★Swayze, John Cameron	KNBH, 7:45 p.m. M-F
Swingshift Theatre	KTLA, 10:30 p.m. F
TV Jockey Club	KNXT, 7 p.m. Th
Take My Advice	KNXT, 10:30 p.m. F
Tales of Tomorrow	KECA-TV, 9:30 p.m. F
Taylor, Kent	KNBH, 9 p.m. Su
Televipers	KTLA, 11:15 p.m. Su
Ten Minute Theater	KTLA, 8:50 p.m. Tu
The Chimps	KECA-TV, 1:45 p.m. Su
"The Movies"	KTLA, 7:30 p.m. Su
The Name's the Same	KECA-TV, 7 p.m. Tu
The Unexpected	KECA-TV, 8:30 p.m. F
The Weather	KTTV, 6:55 p.m. M-F
The Web	KNXT, 6:30 p.m. W
Thin Blue Line	KNBH, 10:30 p.m. M
This Is My Melody	KECA-TV, 7 p.m. F
This Is Show Business	KNXT, 4:30 p.m. Su
This Is the Story	KECA-TV, 6:30 p.m. Tu, Th
Three Mesquites	KTTV, 6 p.m. Sa
Those Two	KNBH, 7:30 p.m. M, W; 8 p.m. F
Tim McCoy's Wild West	KNXT, 4:30 p.m. M-F; 7 p.m. Sa
Time for Beany	KTLA, KFMB-TV, 6:30 p.m. M-F
Toast of the Town	KNXT, 9 p.m. Su
Tootsie Hippodrome	KECA-TV, 12:15 p.m. Su
Torne, Mel	KNXT, 12:30 p.m. M, W, F
Tracy, Lee	KNBH, 10 p.m. Th
Travel Time	KECA-TV, 10:30 p.m. W
Tricks and Treats	KTLA, 3:30 p.m. F
TV University	KHJ-TV, 7:30 p.m. F
Twenty Questions	KTTV, 8 p.m. F
U.S. Royal Showcase	KNBH, 5 p.m. Su
United—Or Not?	KECA-TV, 3:30 p.m. Su
Volley's Book Parade	KNXT, 4 p.m. Su
V.I.P.	KLAC-TV, 8:15 p.m. Th
Voice of Firestone	KNBH, 8:30 p.m. M
Washington Spotlight	KNXT, 1:15 p.m. Su
	6:45 p.m. M
Watch and Win	KNXT, 6 p.m. Tu
★Weaver, Hank	KECA-TV, 5:40 p.m. M-F; 8:15 p.m. Sa
Webb, Frank	KLAC-TV, 6 p.m. M-F
Webb, Jack	KNBH, 9 p.m. Alt. Th
Welch, Lou	KTLA, 8 p.m. F
What's My World	KNXT, 1 p.m. Su
What's My Line	KNXT, 7:30 p.m. Su
What's Name of That Song?	KHJ-TV, 7:30 p.m. M
What's the Verdict	KTTV, 10:30 p.m. F
White, Betty	KLAC-TV, 9:30 p.m. Sa
Whistling Wizard	KNXT, 5:30 p.m. Sa
Whiteman, Paul	KECA-TV, 5 p.m. Su
Who Knows This?	KLAC-TV, 9 p.m. Sa
Wild Bill Hickok	KTLA, 6 p.m. Su
Williams, Tex	KNBH, 8:30 p.m. F
Wilson, Elsie	KNBH, 7:30 p.m. Sa
Winchell-Mahoney Show	KNBH, 8 p.m. M
Without Fear	KTTV, 8:30 p.m. F
Women Are Wonderful	KLAC-TV, 10:30 a.m. M-F
Working Wonders	KHJ-TV, 10:45 p.m. Tu
World Digest	KNBH, 10:30 p.m. Su
Wrestling	KLAC-TV, 8:30 p.m. F;
	KTLA 8:30 p.m. Th; KTTV, 8:30 p.m. M;
	KECA-TV, 7 p.m. Sa; 8 p.m. Tu;
	KNBH, 3:30 p.m. Sa; 8 p.m. Tu, W
Wrestling Workout	KLAC-TV, 5:30 p.m. Su
Yesterday's Newsreel	KTLA, 7:15 p.m. W
You Asked For It	KECA-TV, 8 p.m. M
You Bet Your Life	KNBH, 8 p.m. Th
Your Town	KTLA, 7:15 p.m. F
Your Town's Talent	KTTV, 9:30 p.m. Tu
You're Never Too Old	KLAC-TV, 9 p.m. Th

San Diego TV Program Finder

All Star Revue	5 p.m. Sa
Allen, Steve	1:30 p.m. Tu, Th
Amazing Mr. Malone	11 p.m. alt. Tu
Amos 'n' Andy	8 p.m. F
Arden Varieties	7:45 p.m. M-F
Beat the Clock	10:30 p.m. Th
Berle, Milton	8 p.m. Tu
Reulah	6 p.m. Sa
Big Payoff	12 n. M-F
Big Picture	10:30 p.m. W
Big Story	10:30 p.m. F
Break the Bank	3:30 p.m. Su
Burris and Allen	9 p.m. Alt. Sa
Candy Carnival	12:30 p.m. Su
Canine Corner	8 p.m. Su
Chance of a Lifetime	10:30 p.m. Tu
Channel 8 Corral	5:45 p.m. M-Sa
Charlie Wild	11 p.m. Sa
Claudia	7:30 p.m. Sa
Chevron Theater	9:30 p.m. Tu, Th
Cisco Kid	7 p.m. Tu
City Hospital	10 p.m. Alt. Sa
Crime Photographer	11 p.m. F
Crime Syndicate	10 p.m. Alt. Sa
Crusade in the Pacific	10 p.m. F
Date With Judy	11:30 p.m. M
Did Ja Know	8:15 p.m. M-F
Dragnet	8:30 p.m. alt. Su
Fireside Theatre	10 p.m. F
First Hundred Years	12:45 p.m. M-F
Foreign Intrigue	9 p.m. F
Front Page Detective	9 p.m. Tu
Frontiers of Faith	11 a.m. Su
Godfrey, Arthur	8 p.m. W
Greatest Flights	10 p.m. Tu
Green Theatre	9 p.m. Alt. Sa
Hits in the Ring	1 p.m. Su
Hit Parade	11 p.m. Th
Hollywood Off Beat	8:30 p.m. M
Lone Ranger	7 p.m. Th
Lux Video Theatre	8:30 p.m. M
Man Against Crime	10:30 p.m. Sa
Martin Kane	10 p.m. Th
Mars, Groncho	8 p.m. Sa
Masterpiece Playhouse	9 p.m. M
Meet the Champ	11:30 p.m. Su
Moore, Garry	1:45 p.m. M, W, F
Mr. District Attorney	11 p.m. alt. Tu
Mr. Wizard	4:30 p.m. Sa
My Little Margie	8:30 p.m. Su
Norton, Cliff	4:55 p.m. M-F
People in the News	7:30 p.m. M-F
Philco TV Playhouse	9 p.m. alt. Su
Playhouse of Stars	9:30 p.m. Sa
Premier Theatre	8:30 p.m. Th
Racket Squad	11 p.m. Su
Range Rider	7 p.m. W
Rogers, Roy	4 p.m. Su
Roving Camera	7 p.m. M
Royal Playhouse	8 p.m. Th
Ruggles, Charlie	7:30 p.m. Su; 8 p.m. Tu
Search for Tomorrow	11:30 a.m. M-F
See It Now	11:30 p.m. Su
Skelton, Red	7 p.m. Su
Smith, Kate	11:30 p.m. W; 5 p.m. M-F
Smokey Rogers	2 p.m. M-F; 11:30 p.m. W
Space Cadet	8:30 p.m. M, W, F
Stranger Than Fiction	7 p.m. F
Strike It Rich	10:30 a.m. M, W, F
Studio One	10:30 p.m. M
Super Circus	2 p.m. Su
TV University	1 p.m. M-F
Televipers	10:30 a.m. Sa
Television Playhouse	9 p.m. Su
This Is Show Business	4:30 p.m. Su
This Week in Sport	7:15 p.m. F
Time for Beany	6:30 p.m. M-F
★Top News of the Week	7:45 p.m. F
Trouble With Father	6:30 p.m. Sa
Treasure Hunt	10:30 p.m. M-F
Vest Pocket Dramas	10:15 p.m. Tu
Waring, Fred	6 p.m. Su
Welcome Abroad	5:30 p.m. Th
What's Cookin'	11 a.m. M-F
What's My Line	10 p.m. Su
Without Fear	8:30 p.m. F
Wrestling	9 p.m. W
Yesterday's Newsreel	7:15 p.m. M

SAN DIEGO Channel Chatter

Channel Eight's Monte Hall recently was honored by the National Child Safety campaign. Radio singing star Jack Berch appeared before the KFMB-TV cameras personally to present Monte with his award.

Popular Monte has so many requests for dates to emcee or perform as Grand Marshal in parades that he's had to funnel the applications through the Public Relations Department of the station. Most recent appearance was as a judge in the huge Oceanside Beauty pageant.

Channel 8 is receiving huge public acclaim for its televised election coverage on June 3. Station set up its own tabulation bureau in studio A and lined up telephonic polls with more than 400 San Diego precincts.

A monitor set was installed at the Registrar of Voters' Office, where officials watched newsman Harold Keen, Lisle Shoemaker and Ray Wilson present results far ahead of the official returns. Most of the candidates in the area came on up to studios for interviews and station became unofficial headquarters for the election results.

Martin Rohde, veteran newsreel cameraman, has joined the staff of the KFMB-TV newsroom to aid in local "live" and film newsreel coverage.

COLOR TV

Since we first started advertising in this magazine, thousands of people have purchased Great Western's TV-Color Filter. Many of those people have re-ordered and sent this filter to friends and relatives. To those of you who have not purchased a filter, this is what it is: Made on Eastman Kodapak film, this 3-color filter is easily attached to your TV set by means of scotch tape, and can be just as easily removed. This TV color filter gives the ILLUSION of color (green, yellow and blue) and is a temporary answer to the Government's ban on the manufacture of TV color sets. Great Western's TV color filter will do this for you: reduce "snow" and "ghosts"; make the picture clearer, improve "fringe area" reception; eliminate glare and eyestrain. Send check or money order for \$2.00 in an envelope addressed to: Great Western, Dept. 627, c/o TV-Radio Life, 6361 Selma Ave., Hollywood 28, Calif. We'll put your filter in the mail within 48 hours. Please allow one week for delivery. Specify screen size with order. Send your order today. Sold on money-back guarantee. —Advertisement

Q What saving grows 80%?

A Thanks to a new law, your U. S. Series E Defense Bonds which cost \$18.75 can now bring you \$33.67. A \$37.50 bond pays \$67.34. And so on. An 80% profit! Because now every Series E Bond you own can earn interest for 10 years beyond the maturity date. And you don't have to lift a finger—just hold your bonds! Sign up now to buy Defense Bonds through the Payroll Savings Plan!

Now even better.
Invest more in Defense Bonds.

Published with special printing in cooperation with The Advertising Council

MGs — AUSTINS

A few selected used MGs and Austins for sale. Low Down Payment. Up to 30 months to pay!

WELLS MOTORS

14550 Sherman Way, Van Nuys
ST. 5-8079

TV-RADIO

Lifelines

BY EVELYN BIGSBY

WAITING FOR SUNDAY, JULY 6, to roll around isn't going to be easy for Korla Pandit's eager fans, who are anxiously anticipating the turbaned organist's return to TV (KTTV, Channel 11, 9:00 p.m. Sundays, Thursdays and Fridays for a half hour).

ALL DURING THE PAST FEW WEEKS while Korla has been off television, his loyal fans have been keeping our mail box at TV-Radio Life stuffed with disconsolate letters plaintively asking when he was returning to viewers.

ANSWERING AN ITEM I HAD IN LIFELINES recently, Mrs. Elmore Davis of 281 South Avenue 52 wrote: "Korla impresses this family as being a deeply religious, well-educated young man. Sometimes a bit solemn, other times quite happy and full of fun and always a perfectionist. . . . I do hope some sponsor will come along soon and bring him back to us. If it is a good-name cosmetic firm or even a certain meat or canned goods—anything that the average family can afford, all his loyal fans would never buy anything else."

WELL, MRS. DAVIS, YOU AND YOUR co-fans will now have a chance to try a new "product," for Korla is going to be sponsored by Descanso Gardens.

DESCANSO GARDENS, I AM IN-

FORMED, are on the La Canada estate of Manchester Boddy, publisher of the Daily News. They are open to the public for a nominal fee, and are very beautiful. On his program, Korla won't have "commercials, as such," but I imagine that when he is fingering some lovely passage and the camera close-ups on boughs swaying and flowers nodding, that will be a cue to you viewers to get out to the Gardens. If you all respond to the "commercial" the way you have said you would, Descanso Gardens might well assume the aspects of a Pandit fans' trysting place. I've never before heard of a sponsorship like this, and what intrigues me most is that the bill is being footed by Descanso Gardens, owned by Manchester Boddy, publisher of The News, and is being beamed on KTTV, owned by The Times!

LAST FRIDAY'S "CLUB FIFTEEN" sounded sweeter, by a half-gallon, to

this and other "eds." who received that much ice cream to remind them that Bob Crosby and Gisele MacKenzie were king and queen of the Ice Cream Festival. . . . Radio actress Peggy Webber, now in Hiroshima with her Army husband, hopes to return to Hollywood after the birth of her baby in August. . . . Indefatigable Helen Stewart (March of Dimes) reports that radio and TV distinguished themselves, not only for their potent help in raising \$1,350,000 in Los Angeles County, but for their exceptional spirit in tackling the job.

THOUGHT TO DELIBERATE and expand upon sometime when in reflective mood: Some people of whom I'd never heard two years ago are now smash sensations, due to TV. (And others who used to be smash sensations are now people I never hear of.) You make your list and I'll make mine. Compare notes, anyone?

"THINGS HAPPEN IN NEW YORK!" is the way Meredith Willson explains his intentions of resuming residence in Manhattan come fall. He thinks it will take one more year for Hollywood to wrest from N. Y. fifty percent of the TV plum, and that's about all our li'l ole town is going to get, he opines. (We lost supremacy two and a half years ago when TV really hit.) Things happen in New York because that's where the Big Business is done and

(Continued on Next Page)

this summer . . .
wherever you go . . .
listen to . . .



ira cook

Monday thru Friday—4:30 pm
Saturday — 7:45 am—9:00 am
10:00 am—1:00 pm

KECA DIAL 790
ABC Radio

Summertime is Songtime on

Radio Precasts

WHAT'S NEW

Friday, June 27—VIRGIL PINKLEY, KFI, 6:00 p.m. Newsman Pinkley in a Monday-through-Friday commentary.
 Friday, June 27—BILL BALLANCE, KECA, 9:30 p.m. Disc-Jockey show across-the-board.
 Sunday, June 29 — "TIME CAPSULE," KECA, 7:30 p.m. Arthur Van Horn, narrator-emcee of events and people typifying the year 1952. Each program will be

recorded on magnetic tape and deposited in a suitable repository for rebroadcast in 100 years.
 Monday, June 30 — HAWTHORNE, KNX, 9:30 p.m. Hawth spotlights a different community each night. (Monday through Friday.)

WHO'S GUESTING

Saturday, June 28—"NBC SYMPHONY ORCHESTRA," KFI, 6:00 p.m. Samuel Antek, guest conductor.
 Sunday, June 29—"CARNIVAL OF BOOKS," KFI, 9:00 a.m. Bernard and Katharine Garbutt, authors of "Hodie."
 Sunday, June 29—DORIS DAY, KNX, 4:30 p.m. George Jessel.
 Sunday, June 29 — FRANK FONTAINE, KNX, 5:00 p.m. Helen O'Connell.
 Sunday, June 29—"BEST PLAYS," KFI, 5:30 p.m. Anne Burr and John Sylvester in "Hasty Heart."
 Sunday, June 29—"SCREEN GUILD," KNX, 6:00 p.m. "Over 21," with Irene Dunne and MacDonald Carey.
 Sunday, June 29—BILL TUSHER IN HOLLYWOOD, KECA, 7:15 p.m. Ann Blyth from Alaska.
 Monday, June 30 — "VOICE OF FIRESTONE," KFI, 5:30 p.m. Jerome Hines, bass.
 Monday, June 30—"RAILROAD HOUR," KFI, 8:30 p.m. "Springtime in Paris," with Dorothy Warenskjold and Gordon MacRae.
 Monday, June 30—"TELEPHONE HOUR," KFI, 9:00 p.m. Male chorus.
 Monday, June 30—"STARS IN THE AIR," KNX, 9:00 p.m. "Babe Ruth Story," with Ward Bond and William Frawley.



TV Previews

(Continued From Page 16)

Swayze views the news Monday through Friday.
 Thursday, July 3—"I'VE GOT A SECRET," (2), 7:30 p.m. Garry Moore emcees panel show with guests Louise Albritton, Laura Hobson, Melville Cooper and Oscar Bean.

WHO'S GUESTING

Friday, June 27—"CURTAIN CALL," (4), 10:00 p.m. "The Soul of the Great Bell," adapted and directed by Tony Miner.
 Saturday, June 28—"ALL STAR REVUE," (4), 9:30 p.m. Variety show starring Ed Wynn, Frankie Laine, Ben Blue, Phil Foster and Betty Reilly.
 Sunday, June 29—"AMERICAN FORUM OF THE AIR," (4), 4:30 p.m. Senators Ke-fauver and Taft.
 Sunday, June 29—"ROYAL SHOWCASE," (4), 5:00 p.m. John Raitt hosted by Jack Carson.
 Sunday, June 29—"PHILCO TV PLAYHOUSE," (4), 6:00 p.m. "Flight into Darkness," with Alfred Ryder and Robert Pastene.
 Sunday, June 29—"HALL OF FAME," (4), 7:30 p.m. "Forgotten Children," starring Cloris Leachman.
 Sunday, June 29 — "TOAST OF THE TOWN," (2), 9:00 p.m. Yul Brynner subs for Ed Sullivan and presents the Richard Rodgers Story, Part II, with Celeste Holm, Martha Wright, Juanita Hall, Ray Middleton, John Raitt and of course Mr. Rodgers.
 Monday, June 30—"YOU ASKED FOR IT," (7), 8:00 p.m. Art Baker hosts Raymond Leizer, thirty-two-year-old handless concert pianist.
 Monday, June 30—"LUCKY STRIKE THEATER," (4), 9:30 p.m. Operatic star Mimi Benzell stars in "Of Lena Geyer."
 Tuesday, July 1—"FIRESIDE THEATRE," (4), 9:00 p.m. "The Serpent's Tongue," starring Bob Page, Meg Randal and Louise Currie.

RADIO-TV Lifelines

By EVELYN BIGSBY

(Continued From Page 20)

most B.B. doesn't want TV to get away, out West.

Ah, yes, radio! Those were the days, Meredith agreed. Rapidly he ran through a schedule for Thursdays during the Maxwell House Coffee Time era—those 3:00 p.m. first script readings, the brief orchestra rehearsals, the Eastern show, dinner at The Derby, the repeat show for West Coast listeners. "And as soon as we signed off the air," Meredith gleamed, "we got sore if anyone kept us from making the last movie at Pantages."

NEXT FALL, MEREDITH WILL CONTINUE with his RCA radio show and will have a Friday evening musical program (on radio). He also has his own TV show simmering on the front burner. Meanwhile, he and wife Rini are tickled pink to get back to their Mandeville Canyon home and relax. "Everyone is so tense in New York," he said sadly. "You never let down there. Rini and I both came home with 'conductor's shoulders.'" he sighed as he slumped gratefully in his booth at The Derby.

PICK of the PIX

(Continued from Page 17)

no end of trouble in a small English village. With Flora Robson and Ann Todd.

"Swiss Family Robinson" is from the famous novel about the shipwrecked family and the new life they build on a deserted island. With Thomas Mitchell, Edna Best and Freddie Bartholomew.

"Second Chorus." Fred Astaire and Burgess Meredith vie for Paulette Goddard's heart and a spot in Artie Shaw's band, and if I were to vie for Miss Goddard, I'd want all of her.

PREVIOUSLY RECOMMENDED . . .

"Things to Come." H. G. Wells's prophecy of a future ruled by science.

"Rembrandt." Charles Laughton as the great Dutch painter.

DON LEE
dial lines

News when you want it . . .
the way you want it

NEWSPAPER OF THE AIR

Twice Daily
Sunday thru Friday

10:00 a.m.
9:00 p.m.

Three big reasons why this program has been on the air for over 18 consecutive years:

- Top news reporting
- Convenient listening times
- Your favorite news station . . .

KHJ dial 930
dial 1360 **KGB**

AND OTHER STATIONS ON

MUTUAL-DON LEE

Radio in Review

For Love o' Mike (General Comment)

Don McNeill Vacationing

Vacationer Don McNeill, toastmaster for ABC's "Breakfast Club," is replaced by Peter Donald, master raconteur and versatile character actor. Donald will emcee the popular "Breakfast Club" for two weeks beginning June 16 and for four weeks from August 11 through September 5. He is a veteran of Broadway and radio, the son of a Scotch comedian and a mother who was a professional singer, and has been heard many times in past years on "Lux," Kate Smith Show and Rudy Vallee's program, plus numerous other air shows.



Don McNeill

Don Lee Newscasters

Although Don Lee newsmen will be vacationing part of the time, "Newspaper of the Air" will continue throughout the summer. Glenn Hardy will return from his vacation August 4 to take over the morning spot and John Holbrook will continue as announcer with the exception of Friday nights, when Hardy will handle both the newscasting and the announcing jobs. While Hardy is vacationing from June 29 to August 4, Holbrook will handle both duties. Hardy plans to visit as many of the forty-five Don Lee cities in the West as possible during the month of October.

New Slant to Sudsers

Norman Macdonnell, producer-director of CBS's "Romance," maintains that radio listeners like their love stories seasoned with the unconventional and spiced with high adventure. "In the beginning we intended to do on 'Romance' only sweetness and soft-soap stories of glowing love affairs," he said. "This type of show might have proven satisfactory enough to a minority audience of women, but it's pretty evident by the public's wide acceptance of adventure and escapism fare that a straight dose of moonlight and roses might become just plain dull. Today the 'Romance' show is, in format, escape with the accent on romance. In the two previous summer seasons it has been broadcast, it has remained in the top three audience-draw shows. Its appeal now is as strong for men as it is for women, which means we now have a whole audience instead of only half of one."

"Queen's" Contest

Mutual Broadcasting System has announced that the planned "Armed Forces Korean Queen" contest on the "Queen for a Day" show has been temporarily postponed.

Hawthorne's Helping Hand

Hawthorne, KNX comic, likes Hollywood and even went so far as to urge a friend of his, Bill Ballance, who worked with him on radio in Denver, to quit Chicago and come out here. While Bill was looking for a job, Hawthorne invited him to stay at his house. Last week ABC signed Ballance to a contract giving him his own comedy show,

*Indicates News Broadcast
 †Indicates Highlight

- 8—KECA—Flying Feet.
 KFI—Andy and Virginia.
 *KHJ—Bruce MacFarlane.
 *KNX, KCBQ, KFWB, KGB, KIEV, KLAC, KNLA—News
 KBIG—The Early Bird.
 KFAC—Stock Market.
 KFOX—Ellen Moore Founda-
 tion.
 KFVD—Tuttle Time.
 KGER—Mizpah.
 KGFJ—World Bible Society.
 *KMPC—Prayer for Peace;
 News.
 KOWL—Spanish Hour.
 KWKW—Latin Rhythms.
- 8:05—KNX, KCBQ—Let's Pretend.
 KIEV—Larm Klock Klub.
 KLAC—Stock Report.
- 8:15—*KHJ, KGB, KOWL—News.
 KFOX—Rev. L. J. Galyan.
 *KFVD—News.
 KFWB—Bill Leyden.
 KGFJ—Social Security.
 KLAC—Sports; Haynes at the
 Reins.
 KMPC—Business News.
 KNLA—Sacred Records.
- 8:25—KHJ—Leslie Nichols.
 *KBIG—News.
 KMPC—Western Sports.
- 8:30—KECA—Eddie Fisher.
 KFI—Saturday Symphony.
 KHJ, KFXM, KGB, KVOE—
 Haven of Rest.
 †KNX, KCBQ—Give and Take.
 *KFAC, KFVD, KGIL, KMPC
 —News.
 KFOX—Gospel Tabernacle.
 KGER—Voice of China.

Dr. Joseph Murphy

Church and College of
 Divine Science

8:30 to 8:45 A.M.

8:30 to 8:45 P.M.

7 DAYS A WEEK

KGJFJ 1230 Kc.

- KGJFJ—Dr. Murphy.
 KOWL—Precious Memories.
 KWKW—Ranch Time.
- 8:40—KMPC—Morning Serenade.
- 8:45—KFAC—Unity.
 KFVD—Welcome Inn.
 *KFWB, KGFJ—News.
 KGER—Go Ye Fellowship.
 KLAC—Sports Book.
- 9—KECA—No School Today.
 KFI—Saturday Symphony.
 KHJ—Marine Band.
 †KNX, KCBQ—Theater of
 Today.
 KBIG—Melody Cruise.
 KFAC—Rose Room.
 KFOX—Pentecostal Church.
 KFVD—Music.
 KFWB—Bill Anson.
 KGFJ—What's New?
 KGER—Semi Classics.
 KIEV—Larm Klock Klub.
 *KLAC—News; Haynes at the
 Reins.
 KMPC—Morning Serenade.
 KOWL—Songs in Harmony.
 KRKD—Sagebrush Serenade.
 KWKW—Bill Stewart.
 EXLA—Sacred Records.
- 9:15—KFAC—Federation of Churches
 KFOX—Gospel Joy Bringer.
 *KFVD—News.
 KGFJ—Bing Sings.
 KOWL—German Hour.
- 9:30—KECA, KFMI—Space Patrol.
 KHJ, KGB—Music.
 †KNX, KCBQ—Stars Over
 Hollywood.
 KFAC—Catholic Topics.
 KFOX—Gospel Friends.
 KFVD—Music.
- *KFWB—News; Bill Anson.
 KGER—John Brown.
 KGFJ—Spotlight Parade.
 KIEV—Discing With Dick.
 KLAC—Peter Potter.
 KMPC—Clock Watcher.
 KNLA—The Barn.
- 9:45—KHJ—Calif. Civil Defense.
 *KRKD—News.
- 9:55—*KFAC—News.
- 10—KECA—Ira Cook.
 *KFI, KFOX—News.
 *KHJ, KFXM, KGB, KVOE—
 Henry Travis, News.
 KNX, KCBQ—Grand Central
 Station.
 KBIG—Melody Cruise.
 KFAC—Composers Corner.
 KFVD—Music.
 KFWB—Bill Anson.
 KGER—Prayer Revival Center.
 KIEV—Now Hear This (to 1).
- *KLAC—News; Peter Potter.
 KMPC—Clock Watcher.
 KOWL—Lithuanian Program.
 KRKD—Music.
 KWKW—Bill Stewart.
 KGFJ—Yesterday's Hits.
- 10:05—KFOX—Assembly of God.
- 10:15—KFI—Guest Star.
 KHJ—Music.
 KRKD—Dr. Richardson.
- 10:30—KFI—Here Comes the Band.
 KHJ, KGB—Dunn on Discs.
 KNX, KCBQ—City Hospital.
 KFAC—Song Recital.
 *KFWB—News; Bill Anson.
 KGER—Morning Melodies.
 KGFJ—Easy Rhythm.
 KMPC—Journey into Melody.
 KOWL—Spanish Home Hour.
 KRKD—Potpourri.
 KWKW—Tony Sein.
- 10:45—KGER—Rev. Kopp.
- 10:55—KHJ—Music.
- 11—KECA—Ira Cook.
 KFI, KFSD—Mary Lee Taylor.
 KHJ, KGB—Music.
 KNX—Music With the Girls.
 KBIG—Melody Cruise.
 KFAC—Masters in Miniature.
 KFOX—Rhythmic Age.
 KFVD—Music.
 KFWB—Bill Anson.
 KGER—Rev. Le Roy Kopp.
 KGFJ—Musical Portrait.
 KGIL—Midmorning Melodies.
 KIEV—Discing With Dick.
 *KLAC—News; Peter Potter.
 KMPC—For You.
 KOWL—Spanish Hour.
 KRKD—Songs of Yesteryear.
 KWKW—Tony Sein.
- 11:15—KFAC—Folk Songs.
 KGER—Children's Bible Hour.
- 11:35—*KHJ, KBIG, KGB, KVOE—
 News.
- 11:30—KFI, KFSD—National Farm
 and Home Hour.
 KHJ, KGB—Bands for Bonds.
 KNX, KCBQ—Meet the Missus.
 KFAC—Music Hall.
 KFOX—Auntie Bea's Story
 Time.
 KFVD—Shopping Highlights.
 *KFWB—News; Bill Anson.
 KGFJ—Record Room.
 KMPC—Baseball: Cleveland
 vs. Chicago.
 KOWL—Serbian Program.
 *KRKD—News; Sweet Pops.
 KWKW—Hora de Los Angeles.
- 11:40—KGFJ—Variety on Piano.
- 11:45—KGER—Dr. Dan Gilbert.
 *KGIL—News.
- 12—KECA—Ira Cook.
 KFI—Noon Farm Reporter.
 *KHJ, KGB—Sid Fuller, News.
 *KNX—News.
 KBIG—Melody Cruise.
 KFAC—Luncheon Concert.
 KFVD—Housecleaning Time.
 KFWB—Bill Anson.
 KGER—Songs for Luncheon.
 KGFJ—Continental Gems.
 *KLAC—News; Peter Potter.

Saturday Radio Program Highlights

A.M. Programs in Lightface Type; P.M. Programs in Boldface

Drama

- 9:00—Theater of Today, KNX.
- 9:30—Stars Over Hollyw'd, KNX.
- 10:00—Grand Central Sta., KNX.
- 7:00—Gunsmoke, KNX.
- 8:00—MGM Theater, KHJ.
- 9:30—I Was a Communist for
 the FBI, KNX.

Juvenile

- 8:05—Let's Pretend, KNX.
- 9:30—Space Patrol, KECA.
- 6:00—Tarzan, KNX.
- 6:30—Hopalong Cassidy, KNX.

Mystery-Detective

- 9:00—Gangbusters, KNX.

Comedy-Variety

- 7:00—Vaughn Monroe, KFI.
- 8:00—Meet Millie, KNX.
- 8:30—Gene Autry, KNX.
- 9:00—Judy Canova, KFI.

Public Interest

- 11:30—Nat'l. Farm Hour, KFI.
- 12:30—Man on the Farm, KHJ.
- 6:00—NBC Summer Symphony,
 KFI.

Radio in Review—Continued

soon to be heard five nights a week. This means that Ballance will be on the air opposite Hawthorne at 9:30 p.m. starting June 30. Ballance will continue staying on at Hawthorne's home, but wants it understood he is not biting the hand that feeds him.

Reds Use Patti Page Platter

"Tennessee Waltz," one of Patti Page's top recordings, has set a new record of some sort. It is being used as propaganda by the Chinese Reds. This report came from the Armed Forces Radio in Tokyo. The Reds use "Tennessee Waltz" because they figure on the general "immorality" of the Americans, stressing the line in the song... "my friend stole my sweetheart from me."

Your Cue (Shows You May Like

"A Blind Man Looks at You"

KGFJ
Wednesday, 8:15 a.m.

"A Blind Man Looks at You" is a public-service program that seems to have a very practical application. From personal interviews with those who are blind, listeners learn about blind people and how they live.

James B. Garfield, an educated blind man who has worked with many persons who have lost their sight, conducts the interviews. He has a very warm, casual manner which immediately puts the guest at ease, and from then on the conversation can easily turn to any facet of a blind man's experiences. Loubelle Lewis graciously assists Garfield at the mike.

A recent broadcast included an interview with Arturo Bower, a blind musician. He told about his early training and about his professional work as a musician and as a teacher. This information was interesting to any listener and should be of special interest to those who work with the blind. Radio chats like this should also be of great inspiration to the sightless people who are trying to make their individual adjustments to society.

This frank, open approach to a group of handicapped citizens should be applauded. Listening to this morning broadcast will certainly give everyone a better understanding of the world we live in—A. G.

Playbacks (Critical Comment)

We Point With Pride



... To NBC and the sponsor for the continued airing of "The Great Gildersleeve," 8:30 p.m. during the summer. This is the first time this comedy series has been carried through vacation. We are glad to see "Gildersleeve" staying on, especially at a time when other air shows are being replaced. "Gildersleeve" began on radio ten years ago and now stars Willard Waterman as "Throckmorton P. Gildersleeve."

★ ★

HONESTY

Edward Arnold, ABC's "Mr. President," offers the philosophy that it's easier to be honest with other people than it is to be honest with yourself.

★ Indicates Newscast
▽ Indicates Highlight

- 8—KLEA—Clem Davis.
KFI—Fanny Paper Man.
KHJ, KEXM, KGB, KVOE—This Thing Called Life.
KNN—Salt Lake Tabernacle.
KRIG—Road of Faith.
KFAC—Breakfast Symphony.
KFMB—Old Fashioned Revival.
KTOX—New Hope Baptist Ch.
KFVD—Song Time.
KFWB—Examiner Funnies.
KGER—Rev. Markham.
KGFJ—Church of Christ.
KGLI—Voice of Prophecy.
★KLAG, KWKW, KNLA—News.
★KMPG—Peace Prayer: News.
KOWI—Amer.-Japanese Br.
KMBD—Record Show.
8:05—KLAG—Catholic Hour.
8:15★KHJ—William Hillman.
KCBQ—Guest Star.
KTOX—Beacon Light Gospel.
KFVD, KLAG—Church of Christ.
KGFJ—Salvation Army.
KMPG—Start to Live.
KWKW—Christadelphia Ch.
8:25★KRIG—World News.
8:30—KECA—Light & Life Hour.
KFI—T. N. Is My Beat.
KHJ, KEXM, KGB—Back to God.
★KNN—News, Bill Shadel.
KRIG—Melody Masters Quartet.
KFAC—Organ Recital.
KTOX—Second Assembly of God.
KFWB—Union Rescue Mission
KGER—Bible Treasury.
KGFJ—Divine Science.
KGLI—Alexander St. Church.
KMPG—Challenge to Youth.
KWKW—Romano Smeraldo.
★KNN—Invitation to Learning.
8:45—KFI—Natl. Assoc. for Advancement of Colored People.
KTOX—Sunday Spiritual.
KGER—Oriental Missionary.
KGFJ—Goodwill Visitor.
9—KECA—Old Fashioned Sunday School.
KFI—Carnival of Books.
KHJ, KEXM, KGB, KVOE—Radio Bible Class.
KNN—People's Platform.
KRIG—Melody Cruise.
KFAC—Bishop Matthews.
KFVD—Faith for Tomorrow.
KFWB—Union Rescue Mission.
KGER—World Literature Crusade.
KGFJ—Goodwill Visitor.
★KLAG—News.
KMPG—Bolero Time.
KRKD—Sunday Serenade.
KWKW—Italian Hour.
9:05—KLAG—Christ Church Unity.
9:15—KFI—Christian Science.
KFAC—Crest Choristers.
★KFVD—News; Music.
KGLI—Spotlight Parade.
KOWI—Armenian Hour.
9:30—KECA—Sunday With Bill.
KFI—Eternal Light.
KHJ, KEXM, KGB, KVOE—Voice of Prophecy.
★KNN, KCBQ—Howard K. Smith.
KFAC—Morning Concert.
KFMB—Unitarian Church.
KISD—Devotional Hour.
KFWB—Bill Leyden.
KGER—John Brown.
KLAG—Peter Potter.
9:45—KNN—Stuart Craig.
KFMB—Sylvia Lee.

- KIYD—Piano Parade.
10—KECA—Sunday With Bill.
KFI—Herbert J. Mann.
★KHJ, KEXM, KGB, KVOE—News.
★KNN—Bill Costello.
KRIG—Melody Cruise.
KFAC—Morning Concert.
★KTOX—L. A. Sentinel.
KISD—Critic at Large.
KFVD—Sunday Roundup.
KFWB—Bill Leyden.
KGER—Radio Revival.
KGFJ—Hits of the Week.
KLAG—Peter Potter.
KMPG—Music Hour.
KOWI—Am. Bellini Br.
KRKD—Sunday Serenade.
KWKW—Italian Novelties.
KNLA—Continental Serenade.
10:15—KFI—Crime Is Your Problem.
KHJ—Music.
KNN—Music by Antonini.
KFOX—Angels Hour.
10:25—KRIG—Sports Preview.
10:30—KFI, KISD—Chicago Round Table.
KHJ, KGB, KVOE—Lutheran Hour.
KNN—University Explorer.
KISG—Morning Worship.
KGER—Kostelanetz.
KOWI—American-Jewish Program.
KWKW—Italian Melodies.
10:45—KNN—Norville Gillespie.
KFOX—Tabernacle Benedictions.
KGER—Dr. Dan Gilbert.
11—KECA—Message of Israel.
KFI—Catholic Hour.
KHJ, KGB—Frank & Ernest.
KNN, KCBQ—Invitation to Music.
KRIG—Melody Cruise.
KFMB—First Methodist Ch.
KFMB—Biltou Cross.
KFVD—Kaiser Recommendations.
KFVD—Hollywood First Baptist Church.
KFWB—Bill Leyden.
KGER—Open Door Church.
KGFJ—Sunday Showense.
KGLI—Christian Church.
KLAG—Peter Potter.
KMPG—Music City Show.
KWKW—Italian Melodies.
KNLA—Squeakin' Deacon.
11:15—KHJ—Land of the Free.
11:25★KRIG—Southland News.
11:30—KECA—National Vespers.
KFI—Hometown Happenings.
KHJ—Science Reporter.
KNN—Reserve.
KFMB—Piano Playhouse.
KTOX—Christian Church.
KWKW—All Saints Church.
11:45—KFI—The World of Books.
KHJ—Sunday Favorites.
12—KECA—Christian in Action.
KFI—Critic at Large.
★KHJ, KEAC, KGB, KGLI—News.
KNN—Invitation to Music.
KRIG—Melody Cruise.
KISD—Music, 1951.
KISG—Gospel Melody Time.
KFVD—Platter Royalty.
KFWB—Bill Leyden.
KGER—Open Door Church.
KGFJ—Anybody's Hit Parade.
KLAG—Peter Potter.
KMPG—Music City Show.
KOWI—Hungarian Melodies.
KWKW—Italian Novelties.
KNLA—Squeakin' Deacon.
12:05—KFAC—Piano Parade.
12:15—KFI—Mike 95.
KHJ—Bill Cunningham.
KGLI—Pop Concert.

Sunday Radio Program Highlights

A.M. Programs in Lightface Type; P.M. Programs in Boldface

Comedy-Variety
6:15—Carliss Archer, KECA.
8:00—Our Miss Brooks, KNN.

Public Interest
8:25—Invitation to Learn, KNN.
9:00—People's Platform, KNN.
9:15—Journal Light, KFI.
10:15—Crime Is Your Problem, KFI.
10:30—University Explorer, KNN.
12:15—Meta, Abolitionist, KHJ.
7:00—Meet the Press, KFI.
8:30—Information Please, KHJ.

Drama
5:00—H'wood Star Playhouse, KFI.
5:30—Best Plays, KFI.
6:00—MGM Theater, KHJ.
6:00—Hercules Guild Theatre, KNN.
7:30—Texas Rangers, KFI.

8:30—Philip Morris Playhouse, KNN.

Classical, Semi-Classical Music
8:00—Salt Lake Tabernacle, KNN.
8:30—Standard Hour, KFI.

Mystery-Detective
1:00—The Falcon, KFI.
1:30—Crime Fighters, KHJ.
2:30—True Detective, KHJ.
6:30—Inner Sanctum, KNN.
7:30—The Whistler, KNN.

Quiz, Participation
5:00—Stop the Music, KECA.
6:30—\$64 Question, KFI.
8:00—Twenty Questions, KHJ.

Popular-Western Music
4:30—Sunny Kaye, KECA.
4:30—Doris Day, KNN.
5:00—Meredith Wilson's Music Room, KFI.

12:30★KECA—This Week Around World.
 ★KEI, KFSD—Bob Considine.
 KFSD—Robert Montgomery.
 KNN—Music for You.
 KCBQ—First Presbyterian.
 KFAC—Met Encores.
 KFOR—Salon Serenade.
 KOWL—Yiddish Theater.
 KRKD—Sunday on Ranch.
 KWKW—Portuguese Hour.
 12:45★KEI, KFSD—John Cameron
 Sunday.
 KFVD—Piano Parade.
 KFOR—Prison Missionary.
 1★KECA—Dr. Charles E. Fuller.
 KEI—The Falcon.
 KHJ—The Green Hornet.
 ★KNN—News.
 KBIG—Melody Cruise.
 KFAC—Gilbert and Sullivan.
 KTM—Sunday Serenade.
 KFVD—Moods & Melodies.
 KFWB—Bill Leyden.
 KGER—Healing Waters.
 KGFJ—Serenade to Afternoon.
 KGIL—Easy Listening.
 KLAC—Peter Potter.
 KMPC—Music City Show.
 KOWL—Scandinavian Hour.
 KRKD—Sunday on the Ranch.
 KWKW—Latin American.
 1:15★KNN, KCBQ—George Fisher.
 KGIL—Pentecostal Tabernacle.
 ★KLAC—News; Parade of
 Music.
 KMPC—Dugout Dope.
 1:25★KHJ, KRIG—News.
 1:30★KEI—Martin Kane.
 ✓KHJ, KGB—Crime Fighters.
 KNN, KCBQ—Main Street
 Music Hall.
 KFOR—Pent. Youth Jour.
 KFSD—Sunday Hour.
 KFWB—Baseball.
 KFOR—Sunshine Mission.
 KMPC—Baseball: Angels vs.
 Hollywood.
 KXLA—Church to the Barn.
 1:55★KHJ—Bobby Benson.
 2★KLAC—Voice of Prophecy.
 ✓KEI, KFSD—H'wood Star
 Playhouse.
 KHJ, KNN, KGB, KVOE—
 The Showdown.
 KNN, KCBQ—King Arthur
 Godfrey's Roundtable.
 KBIG—Sunan Serenade.
 KFAC—Gilbert and Sullivan.
 KFOR—Good News.
 KFWB—Baseball.
 KGER—Long Beach Band.
 KGFJ—H'wood House Party.
 ★KLAC—News; Parade of
 Music.
 KMPC—Baseball.
 KOWL—Catholic Holy Hour.
 KRKD—Sandy Stanton.
 KWKW—Long Play Records.
 KXLA—Challenge to Youth.
 2:15★KFMB—News.
 KFOR—Healing Waters.
 2:30★KECA—Church in the Home.
 KEI, KFSD—Political Speech.
 KHJ, KFMM, KGB, KVOE—
 True Detective Mysteries.
 ★KNN, KCBQ—Robert Trout.
 KFAC—Masterworks from
 France.
 KFOR—Gospel Harbor Light.
 KFVD—Harlem Matinee.
 KGER—Colonial Tabernacle.
 KGFJ—Say It With Music.
 KGIL—Freedom Hour.
 KLAC—Crenshaw Carnival.
 KOWL—Spanish Home Hour.
 KXLA—Ole Rasmussen.
 2:55★KNN, KCBQ—Larry Lesueur.
 3★KECA, KFMB—Billy Graham.
 KEI—Key to Health.
 KHJ, KNN, KGB, KVOE—
 Sgt. Preston of Yukon.
 KNN, KCBQ—String Serenade.
 KBIG—Beach Party.
 KFAC—Museum Concert.
 KFOR—Gospel Youth Program
 KFOR—Church Service.
 KFVD—Music.
 KFWB—Baseball.
 KGER—Outland Singing.
 KGFJ—Harlem Jukebox.

"HARLEM JUKEBOX"
 BLUES—BOOGIE—BOP
 3:00 P.M.
 K G F J 1230 Kc.

★KFVD—News.
 3:25★KBIG—World News.
 3:30★KECA, KFMB—Herald of
 Truth.
 KEI, KFSD—Top Story.
 ✓KHJ, KFMM, KGB, KVOE—
 Nick Carter.
 KNN, KCBQ—Radio Player
 Theater.
 KFOR—Pentecostal Church.
 KGER—Healing Echoes.
 KGIL—Christian Echoes.
 ★KMPC—Headlines & Music.
 KWKW—Pascasio Hour.
 KXLA—Western Novelties.
 3:45★KEI, KFSD—At This Hour.

\$100.00 Prize
 LISTENER'S DIGEST
 WITH CLYDE CADWELL
 AND DAVE SHAW
 3:45 P.M. Sunday

1020 K.C.
 5000 WATT
 Check KFVD

KFVD—Listener's Digest.
 KMPC—Baseball—2nd Game.
 KXLA—Music—Pasadena
 Elementary School.
 3:55★KHJ—Cecil Brown.
 4★KECA—Here Comes the Band.
 KEI—Promenade Concert.
 ★KHJ, KGB—Van Deventer &
 the News.
 ✓KNN, KCBQ—December Bride.
 KBIG—Reach Party.
 KFAC—Musical Masterpieces.
 KFOR—Sunshine Mission.
 KFVD—Citizens in Action.
 KFWB—Baseball.
 KGER—Old Fashioned Revival.
 KGIL—Dixieland.
 KGIL—Dance Matinee.
 ★KLAC—News; Crenshaw
 Carnival.
 KMPC—Baseball.
 KOWL—Italian Hour.
 KWKW—Pascasio Hour.
 4:15★KHJ—Music.
 KRKD—When Hawaii Calls.
 4:30★KECA, KFMB—Sammy Kaye's
 Serenade.
 KHJ, KGB—Concert Band.
 KNN, KCBQ—Doris Day.
 KBIG—Proudly We Heal.
 KFOR—Wings of Healing.
 KFVD—Civil Defense.
 KGIL—Dixieland.
 KGIL—Songs of Yesterday.
 KOWL—Gal Paris Music Hall.
 KRKD—King's Ambassador.
 KWKW—United Baptist.
 4:45★KFVD—Calif. Natl. Guard.
 5★KECA, KFMB—Stop the Music
 Willson's Music Room.
 ✓KEI, KFSD—Meredit
 Wilson's Music Room.
 KHJ, KGB—Reviewing Stand.
 KNN—Frank Fontaine Show.
 KBIG—Sun-down Serenade.
 KFAC—Concert Favorites.
 KFOR—Evangelist Program.
 KFVD—Music.
 KFWB—Baseball.
 KGER—Bible Treasury Hour.
 KGFJ—Dance Band Review.
 ★KLAC—News; Crenshaw
 Carnival.
 KMPC—Baseball.
 KOWL—Guest Star.
 KRKD—Natl. Safety Council.
 KWKW—Fun Fest.
 KXLA—Hitching Post.
 5:15★KOWL—Reserve.
 KRKD—Government Speaks.
 5:25★KBIG—Sports Roundup.
 5:30★KEI—Best Plays.
 KHJ, KFMM, KGB—
 Enchanted CBS.
 ★KNN, KCBQ—CBS Sunday
 Desk.
 KFOR—Broadcast of Truth.
 KFVD—Naval Air Reserve.
 KGER—Immanuel Christian
 Assembly.
 KGFJ—Keyboard Magic.
 KGIL—Tablithin memories.
 KOWL—Concert Memories.
 KRKD—Tops in Pops.
 KWKW—Don Pancho Hour.
 KXLA—Lincoln Ave. Church.
 5:45★KFOR—Music.
 KFVD—Sacred Feast.
 KGFJ—Favorite Stories.
 5:55★KFWB—News.

Copper Brite
 invites you to
 "Help Yourself
 To Happiness"
 5:45 P.M. Sunday

1020 K.C.
 5000 WATT
 Check KFVD

6★KECA, KFMB—Drew Pearson.
 KFJ—Best Plays.
 KHJ, KFMM, KGB, KVOE—
 MGM Comedy Theater.
 ✓KNN—Screen Guild Theater:
 "Over Twenty-One." Irene
 Dunne, MacDonald Carey.
 KBIG—Sun-down Serenade.
 ✓KFOR, KMPC, KXLA—News.
 KFAC—Masters of Music.
 KFVD—Serenade in Blue.
 KFWB—Manhattan Supper
 Club.
 KGER—Lutheran Gospel.
 KGFJ—Request Performance.
 KGIL—Dinner Concert.
 ★KLAC—News; Best in Variety.
 KMPC—Evening Concert.
 KRKD—Sign Posts to Health.
 KWKW—Don Pancho Hour.
 6:15★KECA, KFMB—Corliss Archer.
 KFOR—Ministerial Union.
 KRKD—Philharmonic Reporter.
 KXLA—Red Cross.
 6:25★KBIG—News.
 6:30★KEI—\$64 Question.
 ✓KNN, KCBQ—Inner Sanctum.
 KFOR—Hal's Memory Room.
 KFVD—Proudly We Heal.
 KGER—Peter Slack Organ.
 KGIL—Easy Listening.
 KMPC—Music in the Air.
 KOWL—Musical Comedy.
 KRKD—Full Gospel Evangelist
 KWKW—Proudly We Heal.
 KXLA—Lutheran Gospel Hour.
 6:45★KECA—Main St. to Malibu.
 7★KECA, KFMB—Paul Harvey.
 ✓KEI, KFSD—Meet the Press.
 KHJ, KGB—John J. Anthony.
 ★KNN—Bob Trout.
 KBIG—Sun-down Serenade.
 KFAC—Guest Conductor.
 KFOR—Pentecostal Church of
 Bell.
 KF—Angelus Hour.
 KFVD—Piano Party.
 KFOR—Union Rescue Mission
 KGER—Old Time Religion.
 KGFJ—Musical Digest.
 ★KLAC—News; Best in Variety.
 KMPC—Masters in Review.
 KOWL—Musical Comedy.
 KWKW—Nazarene Church.
 KXLA—National Voice.
 7:05★KNN—The People Act.
 7:15★KECA—Bill Tusher in H'wood.
 ★KOWL—News Roundup.
 ★KXLA—News.
 7:25★KBIG—Final Edition.
 7:30★KECA—Time Capsule.
 ✓KEI—Texas Rangers.
 KHJ, KGB—Down You Go.
 KNN, KCBQ—The Whistler.
 KBIG—Sun-down Serenade.
 KFMB—Ted Mack.
 KFOR—King's Service.
 KFOR—Evangelistic Service.
 KFOR—Community News.
 KGER—Peter Slack, Organ.
 KGIL—Assembly of God.
 KOWL—Proudly We Heal.
 KXLA—Church of Open Door.
 7:45★KFWB—Catholic Answers.
 KEI—Charles Antell.
 7:55★KHJ—News.
 KPCC—Evening Symphony.
 8★KECA, KFMB—Chet Huntley.
 KEI—Charlene Hawkes & Co.
 KHJ, KFMM, KGB, KVOE—
 Twenty Questions.
 ✓KNN, KCBQ—Our Miss Brooks
 KFAC—Evening Concert.
 KFWB—First Presbyterian
 Church.
 KGER—First Baptist Church.
 KGFJ—Dept. of Employment.
 KGIL—Musical Box.
 BLAC—Dept. of Employment.
 KMPC—Masters in Review.
 KOWL—Civil Defense.
 KWKW—Maple Chapel.
 KXLA—Open Door Church.
 8:15★KECA—Monday Morning
 Headlines.
 KGFJ—If They Had Lived.
 KLAC—Irwin Allen.
 8:25★KGFJ—Philharmonic Reporter.
 8:30★KECA, KFMB—Stewart Craig.
 KEI, KFSD—Standard Hour.
 ✓KHJ, KNN, KGB, KVOE—
 Information Please.
 ✓KNN, KCBQ—Phillip Morris
 Playhouse.
 KGFJ—College of Divine
 Science.
 ★KGIL—News; Gems of Melody
 KWKW—Voice of Prophecy.
 KLAC—Who Knows This?

8:45★KECA—Stars for Defense.
 KFMB—Report From Congress.
 KGER—Message to Israel.
 KEI—Now Hear This.
 KWKW—Sacred Heart.
 ★KXLA—News.
 9★KECA—George Sokolsky.
 KEI, KFSD—Standard Hour.
 ★KHJ, KFMM, KGB, KVOE—
 Newspaper of the Air.
 ★KNN, KCBQ—News.
 KFAC—Evening Concert.
 KFOR—Victory Baptist Ch.
 ★KFWB—News.
 KGER—Bethel Church.
 KGFJ—Ave Maria Hour.
 KGIL—Musical Scrapbook.
 ★KLAC—News; Wanted
 Persons.
 KMPC—Freedom Story.
 KXLA—Dr. Charles E. Fuller.
 9:05★KNN—Dance Band.
 9:10★KLAC—Your Social Security.
 9:15★KECA—The Three Suns.
 KHJ—Burrill Wheeler.
 KFOR—Voice of the People.
 KFWB—Robbi Magnin.
 KLAC—U.S. Navy.
 KMPC—Mother's Album.
 KWKW—Heritage of Israel.
 9:30★KECA—Heart Strings.
 KEI—Stranger From the Sea.
 KHJ, KFMM, KGB—
 Chicago Theater.
 KNN, KCBQ—Dance Band.
 KFOR—Ray Robinson.
 KFSD—The Chase.
 KFWB—Guest Star.
 KGER—Zion Hill Baptists.
 KGFJ—Proudly We Heal.
 KGIL—Musical Memories.
 KLAC—Serenade in Blue.
 KMPC—Lucky Dance Time.
 KWKW—Union Church.
 9:45★KEI—Motorist's Melody Time.
 KFMB—Bing Crosby.
 KFWB—Here's to Vets.
 KLAC—Here's to Vets.
 10★KECA—ABC Late News.
 ★KEI, KFSD—The Reporter.
 KEI, KFMM, KGB—Chicago
 Theater.
 ★KNN, KCBQ—10 O'clock Wire.
 KFAC—Gateway to Music.
 KFOR—Poet of the Piano.
 KGER—Walter White.
 KGER—Red Cross.
 ★KLAC—News.
 KMPC—Lucky Dance Time.
 KXLA—Voice of Calvary.
 10:05★KLAC—Guest Star.

HOW TO FIND PEACE IN
 THIS CHANGING WORLD
 DR. FREDERICK BAILES
 KECA every night except
 Saturday
 10:15-10:30 p.m.
 KRKD every morning ex-
 cept Sunday
 6:45-7 a.m.

Hear Our Students on
 "CAREER THEATRE"
 KECA Sundays 10:30-11 P.M.
 FREDERICK H. SPEARE
 Radio and Television School
 HO. 9-2325
 6249-51 Santa Monica Blvd.

10:30★KECA—Career Theatre.
 KEI—Palladium Orchestra.
 KHJ—Music of Romance.
 KNN—Stuart Craig.
 KFAC—Nurse.
 KFWB—Echoes of Eden.
 KGFJ—H'wood House Party.
 KLAC—National Guard.
 10:45★KNN—Charles Antell.
 10:55★KEI—NBC News.
 11★KECA—Vacationland, U.S.A.
 KEI—Sinclair's Record
 Session.
 KHJ—Crowell's Nest.
 ★KNN—News.
 KFSD, KMPC—Lucky Lager
 Time.
 KHJ—Crowell's Nest.
 KGFJ—H'wood House Party.
 ★KLAC—News; Charles Antell.
 ★KNN—Una Mae Carlisle.
 KNN—Stuart Craig.
 11:30★KECA—Bill Pannell's Orch.
 KHJ—Opera Concert.

"Let's Prove It"
 Scientifically—the origin and
 authenticity of the Bible.
 Written and produced by Miss
 Maria Manouso.
 Vocalist, Miss Gerrie Garcia
 Scientific—Educational—New
 Sun. 3:00 P.M. KGIL
 1260 kc.

KGIL—Let's Prove It.
 ★KLAC—News; Crenshaw
 Carnival.
 KMPC—Baseball.
 KOWL—Yiddish Hour.
 KWKW—Salute to Reservists.
 KXLA—Ole Rasmussen.
 3:15★KEI—Congress Report.

Monday-Friday Daytime Radio Logs

Midnite to Dawn

"Platter Party"
12 Mid.-3 A.M.
"Nightowl Special"
3-6 A.M.
"Morning Almanac"
6-6:50 A.M.
"News" 6:50 7 A.M.
The Original Twenty-four
Hour Station
KGFJ 1230 Kc.

In Person!
**MADDOX BROS.
& ROSE**
7 A.M. Daily



★Indicates News Broadcast
√Indicates Highlight

- 8** ✓KECA, KFMB—Don McNeill.
KFI—Johnny Murray.
★KHJ, KGB, KVOE—
Cecil Brown.
KXN—Ralph Story Show.
KBIG—The Early Bird.
KFAC—Stock Market Highlights
KFOX—Invasion Time.
KFVD—Tutti Time.
★KFWB, KHJ, KLAC, KMPC.
KXLA—News.
KGER—Mizpah.
KGFJ—World Bible Society.
KGI—Musical Clock.
KOWL—Spanish Hour.
KREK—Ernest C. Wilson.
KWKW—Latin Rhythms.
KIEV—Larm Klock Klub.
KLAC—Stock Market Report.
8:15—KFI—Stoplight Serenade.
★KHJ, KXN, KOWL, KVOE—
News.
KFAC—Musical Varieties.
KFOX—Lavadale Gospel
Temple—M; Prison
Missionary—Tu-F.
KFWB—Bill Leyden—M,Tu,
Th-F.
L.A. Breakfast Club—W.
KGFJ—Delinquency
Presentation—M.
The Judge Speaks—Tu.
Voice of the Blind—W.
Your County at Work—Th.
L.A. Fire Dept.—F.
KLAC—Sports Parade.
KMPC—Bus. News; Sports.
KREK—Top Tunes.
KXLA—Music.
8:20—KLAC—Haynes at the Reins.
8:25★KHJ—Les Nichols—News.
★KBIG—Computers' Edition.

SUBSCRIPTIONS?

For those readers who are not close to a market carrying TV-RADIO LIFE, or who wish to enter GIFT subscriptions for friends or relatives, rates are as follows: 1 year \$4.50. Six months, \$2.50 ALL subscriptions payable in advance. Mail to: Subscription Department TV-RADIO LIFE, 6361 Selma Ave., Hollywood 28, Calif.

Start your
"Good Morning"
with
BUENOS DIAS
6-7 Mon. thru Sat.



- 8:30★KFI—Southland News.
KHJ, KGB, KVOE—Bible
Institute Hour—M,W,F;
Haven of Rest—Tu,Th.
KGFJ—Dr. Murphy.
★KGI, KEAC, KFVD, KMPC.
KREK—News.
KOWL—Precious Memories.
KWKW—Ranch Time.
KXLA—Haven of Rest.
8:40—KMPC—Clock Watcher.
8:45—KXN—Coffee Time.
KXN—Rosemary.
KFAC—Lindy.
✓KXN, KCBQ—Grand Slam.
KFOX—Words of Life.
KGER—Voice of China.
KFVD—Sanders Meanders.
★KFWB, KGFJ—News.
KGER—Bible Treasury.
8:55★KBIG, KMPC—News.
9—KECA—Sing With Bing.
KFI—Coffee Time.
KHJ, KGB—Paula Stone
Show.
KXN, KCBQ—Wendy Warren.
KBIG—Catalina Coffee Club.
KFAC—Morning Concert.
KFOX—L.A. Pentecostal Ch.
★KFSD, KLAC—News.
KFVD—Sanders Meanders.
KFWB—Bill Anson, M,Tu,Th.
F. Breakfast Club, W.
KGER—Lutheran Hour.
KGFJ—Housewives Hit Parade
KGI—Ballads for You.
KIEV—Larm Klock Klub.
KMPC—Clock Watcher.
KOWL—American Jewish Pgm
KWKW—Bill Stewart Show.
KXLA—Bar Nothin' Ranch.
9:05—KLAC—Haynes at the Reins.
9:15★KECA, KFMB—Chet Bantley.
KFI—Victor J. Lindner.
KHJ, KGB, KVOE—H. R.
Boukhar.
KXN, KCBQ—Aunt Jenny.
KFOX—Home Missionary.
KFSD—Kate Smith Show.
★KFVD—News.
KGFJ—Bink Sinks.
9:25—KHJ—Music.
★KBIG, KMPC—News.
9:30—KECA, KFMB—Break the
Bank.
KFI—Ladies' Day.
KHJ—Norma Young.
KXN, KCBQ—Helen Trent.
KFAC—Piano Parade.
KFOX—Gospel Friends.
KFVD—Sanders Meanders.
★KFWB—News; Bill Leyden.
KGER—John Brown.
KGFJ—Spotlight Parade.
KGI—At Home With the
Maçons.
KIEV—Discing With Dick.
KLAC—Peter Potter.
KMPC—Chef Milani.
KOWL—Spanish Home Hour.
9:45—KXN, KCBQ—Our Gal Sunday
★KREK—News.
9:50★KGFJ—News.
9:55★KFAC—Dick Joy. News.
10—KECA, KFMB—Jack Berch.
KFI—Ladies' Day.
★KHJ, KGB, KVOE—News.
John Holbrook.
KXN—Big Sister.
KBIG—Are Ya Listenin'?
KFAC—Composers Corner.

Memory Tunes

"Yesterday's Hits"
10 10:30 A.M.

"Remember When"
2 2:30 P.M.

Monday thru Saturday
KGFJ 1230 Kc.

★KFOX KGER—News.
KFVD—Sanders Meanders.
KFWB—Bill Anson.

- KGFJ—Yesterday's Hits.
KIEV—Now Hear This (to I).
★KLAC—News; Peter Potter.
★KMPC—News; Baseball
Showcase.
KOWL—Yiddish Hour.
KREK—Midnight Mission.
KWKW—Bill Stewart.
KXLA—Eddie Kirk.
10:05★KFI—Mid-Morning News.
KFOX—Social Security—M;
Assembly of God—Tu-F.
10:15—KECA—Lone Journey
KFI—Inside Bob and Ray.
KHJ, KXN, KGB, KVOE—
Tello-Test.
KXN—Ma Perkins.
★KFMB, KFVD—News.
KREK—Dr. Richardson.
10:25—KFOX—Women in News—
Tu-F.
10:30—KECA, KFMB—My True Story
KFI, KFSD—Strike It Rich.
KHJ, KGB—Answer Man.
KXN—Young Dr. Malone.
KFAC—Song Recital.
KFVD—Sanders Meanders.
★KFWB—News; Bill Anson.
KGI—Easy Rhythm.
KOWL—Spanish Hour.
KREK—Marvin Ash.
KWKW—Tony Sein.
★KXLA—News; Music.
10:45—KHJ—Rus Morgan.
KXN—Guiding Light.
KGI—Rev. Le Roy Kopp.
10:50★KFI—News.
10:55—KECA, KFMB—Whispering
Streets.
★KFAC—Dick Joy. News.
11—KECA, KFMB—Whispering
Streets.
✓KFI, KFSD—Double or
Nothing.
KHJ, KXN, KGB, KVOE—
Ladies Fair.
KXN—Second Mrs. Burton.
KBIG—Are Ya Listenin'?
KCBQ—Eddie Fisher Show.
KEAC—Masters in Miniature.
KFOX—Who is It?

Bible Institute Hour

Mon. through Fri.
11 - 11:30 A.M.



- KFVD—Bible Institute.
KFWB—Bill Anson.
KGI—Musical Portraits.
★KLAC—News; Peter Potter.
KXN—C—Baseball Showcase.
Standard School of the
Air—F.
KOWL—Spanish Hour.
KXLA—Music.
11:15—KECA, KFMB—Reserve.
KXN—Perry Mason.
KFAC—Folk Songs.
★KXLA—Pasadena News.
11:25★KHJ, KGB, KVOE—News.
11:30—KECA, KFMB—Speed Riggs.
KFI, KFSD—Young Dr.
Malone.
KHJ, KGB, KVOE—Queen
for a Day.
KXN, KCBQ—Nora Drake.
KFAC—Music Hall.
KFVD—Rescue Mission.
★KFWB—News; Bill Anson.
★KGER—News; Rev. Jagers.
KGFJ—Variety on Piano.
KBIG—Baseball Classic.
★KOWL—News—M, Tu, Th;
Bob Barker Show—F;
Yiddish Theater—F.
★KREK—News; Music.
KWKW—La Hora de Los
Angeles.
KXLA—Hometown Jamboree.
11:40—KOWL—Music Preferred—
M,Tu,Th.
11:45—KFI—Brighter Day.
KXN—The Brighter Day.
KGER—Dan Gilbert.
★KGI—News.
11:50★KGI—News.
11:55★KFAC—Dick Joy. News.
12★KECA—Hank Weaver. News.
KFI—Farm Reporter.
★KHJ, KGB, KIEV, KLAC,
KVOE—News.
★KXN—News, Bill Kennelly.
KBIG—Mr. Big Meets the
Band.
KFVD—Editor of the Air.
KFWB—Bill Anson.
KGER—Songs for Luncheon.

- KGFJ—Continental Gems.
KMPC—Baseball Classic.
KOWL—Joe Adams Show.
KREK—Tailorade Round-up.
KXLA—Hometown Jamboree.
12:05—KLAC—Peter Potter.
12:15—KECA—Paul Harvey.
KFI, KFSD—Road of Life.
★KHJ, KGB—Cedric Foster.
KXN—Hilltop House.
★KFOX, KFVD, KGER, KMPC
—News.
KIEV—Now Hear This.
12:25★KBIG—World News Roundup.
12:30—KECA—Sons of the Pioneers.
KFI, KFSD—Pepper Young.
★KHJ, Behind the Story.
KXN, KCBQ—Art Linkletter.
KFOX—What's This Tune?
KFVD—Middy Memories.
★KFWB—News.
KGER—Luncheon Serenade.
KGFJ—Music Festival.
KLAC—570 Club.
KREK—Western Wayside.
KWKW—Imperial Hour.
KXLA—Ole Basussen.
12:45—KFI, KFSD—Right to
Happiness.
KFOX—Riders of Purple Sage.
KFWB—Melody Man.
12:55★KHJ—News.
1—KECA—Al Jarvis Show.
KFI, KFSD—Backstage Wife.
✓KHJ, KXN, KGB, KVOE—
Jack Kirkwood Show.
KXN, KCBQ—Wendell Noble.
KBIG—Catalina Calling.
KFAC—L.A. Heart Assoc.—
Tu; L.A. in Review—W.
KFOX—Texas Tiny.
KFVD—Shopping Highlights.
KFWB—Melody Man.
KGFJ—From Sunset and Vine.
★KGER—News; Norman Clou-
gier—M; Wayne King—Tu;
Hour of Charm—W;
Vincent Lopez—Th; Men
Behind Melody—F.
KIEV—Strictly Instrumental.
★KLAC—News; 570 Club.
KMPC—Baseball Classic.
KXLA—Out of a Story Book
—M; Community
Broadcaster—Tu, W, F.
Music—Th.
KWKW—Bill Garr Show.
KFI, KFSD—Stella Dallas.
KXN—Carl Smith Show.
KFAC—Books Bring
Adventure—M.
Making Friends With Music
—Tu,Th
KXLA—Garden Cbats.
1:20—KXN—It Happens Every Day.
1:25—KXN—Mr. Information.
1:30—KFI, KFSD—Young Widder
Brown.
KHJ, KGB—Take # Number.
KXN—Phillip Norman.
KFAC—Accent on Strings.
KFVD—Criswell Predicts.
★KFWB—News; Melody Man.
KGER—Novatime—M. Great
Americans—Tu. Music—W.
Marine Corps—Th. Books
Bring Adventure—F.
KGFJ—Open Album.
KIEV—Date with Allin Slate.
KXLA—Frank Simon.
1:45—KFI, KFSD—Woman in
My House.
KGER—Garden School.
KMPC—L.A. in Review—F.

Musical Isle
on your radio dial
KBIG DIAL 740
The Catalina Station

- 2**—KECA, KFMB—Ronnie Kem-
per.
KFI, KFSD—Just Main Bill.
★KHJ, KXN, KXN, KGB,
KLAC—News.
KBIG—Sweet and Sentimental.
KFAC—Matinee.
KFOX—Texas Tiny.
KFVD—Hartemutnee.
KFWB—Maurice Hart.
★KGER—News; Long Beach
Band; Proudly We Hail—M.
KGFJ—Remember When.
★KMPC—News; Johnny Grant
KREK—Waltz & a Song—
Tu-F; Fire Dept.—M.
KWKW—Bill Garr.

Monday-Friday Logs

(Continued)

- 2:05—KNX—Ruth Ashton Reports.
- 2:10—KLAC—570 Club.
- 2:15—KFI, KFSD—Froust Page Farrell.
- KHJ—Guest Star—M.W.F.; Club 930—Tu,Th.
- KNX—George Fisher.
- KGER—Fran Warren—W.
- KRKD—Salvation Army—W.
- KXLA—Continental Serenade.
- 2:25—KNX—Mr. Information.
- ★KHJ—News.
- 2:30—KECA—Mary Marlin.
- KFI, KFSD—Reserve.
- KHJ—Club 930—M.W.F.
- KNX—Arthur Godfrey.
- ★KFWB—News; Maurice Hart.
- KGER—Peter Slack, Organ.
- KGFJ—Piano Moments.
- KWKW—Fire Facts—M; Long Play Records.
- 2:40—KRKD—Tops in Pops.
- KGFJ—Piano Moments.
- 2:45—KECA—Reserve.
- KFI—The Doctor's Wife.
- 2:50—KGER—Garden School.
- 3—KECA—Play It Again, M-Th; Stuart Craig—F.
- ★KFI, KFSD—Welcome Travelers.
- KHJ—Club 930.
- ★KNX, KCBQ—Arthur Godfrey.
- KHJ—The Beachcomber.
- ★KPC—News; Your Soloist.
- KFVD—Harlematinee.
- KFWB—Maurice Hart.
- KGER—News; Homelife.
- KGFJ—Music in the Air.
- ★KLAC, KOWL, KXLA—News.
- KOWL—Joe Adams Show.
- KWKW—Long Play Records.
- 3:05—KLAC—Sports; 570 Club.
- KMPC—Johnny Grant.
- 3:15—KECA—Ted Malone.
- KGER—Afternoon Musicale.
- KXLA—Music.
- 3:25—★KHJ—World Roundup.
- 3:30—KECA—Ladies Be Seated.
- KFI—Dr. Paul.
- KPC—World of Opera.
- ★KFWB—News; Maurice Hart.
- KGER—Music by Roth, M. W. F.; Date in H'wood—Tu; Freddy Martin—Th.
- KGFJ—Moods in Music.
- KIEV—Now Hear This.
- KOWL—News Arrivals.
- ★KRKD—News; Tops in Pops.
- KWKW—Voice of America—M; Red Cross—Tu; Treas. Salute—W; Serenade in Blue—Th; Traffic Quiz—F.
- 3:45—KFI, KFSD—Dave Garroway.
- KHJ—Lynn Looks at H'wood.
- KFOX, KFVD—Pensions.
- 3:50—★KGFJ—News.
- 4—KECA—Mary Margaret McBride.
- KFI, KFSD—Life Can Be Beautiful.
- ★KHJ, KFXM, KGB, KVOE—Fulton Lewis, Jr.
- KNX, KCBQ—Curt Massey.
- KHJ—The Beachcomber.
- ★KFOX, KLAC, KMPC—News.
- KFAC—Musical Masterpieces.
- KFWB—Red Rowe Ranch.
- ★KGER—News; Mostly Music.
- KGFJ—Art Laboe Show.
- KOWL—Chico's Swingtime.
- KRKD—Star Time—Tu, Th; Laughing Rhythm—M,W,F.
- ★KWKW—News; Rodeo Bill.
- KXLA—Music.
- 4:05—KLAC—Sports; Jukebox Jamboree.

THE
ART LABOE SHOW
"Everybody's Listenin'"
4 P.M. Mon. thru Fri.
KGFJ 1230 Kc.

- KMPC—Bing Crosby.
- 4:15★KFI—News.
- ★KHJ, KFXM, KGB, KVOE—Frank Hemingway.
- KNX, KCBQ—Jack Owens.
- KFOX—Freddie Martin.
- KFVD—Music You Like.
- KMPC—Dinah Shore—M,W,F; Twilight Tunes—Tu,Th.
- KRKD—Band—Tu, Th.
- 4:25—KBIJ—Business News.
- 4:30—KECA—Ira Cook.
- KFI—Burrill Wheeler.
- KHJ, KGB—Curt Massey.
- KFOX—Start the Music.
- ★KWB—News; Red Rowe.
- KGER—Favorites of the Famous—F.

"DIXIELAND"
4:30 P.M. Daily
KGFJ 1230 Kc.

- KGFJ—Dixieland.
- KMPC—Romance and Rhythm.
- KRKD—Bing Crosby.
- KWKW—Bill Sampson Show.
- KXLA—Melody Valley.
- 4:45★KHJ, KFXM, KGB, KVOE—Sam Hayes.
- KNX—Hawthorne's Mail Bag.
- ★KFVD—News.
- KMPC—L.A. Confidential.
- 4:50★KGFJ—News.
- 4:55★KBIJ—News.

"ALICE IN WONDERLAND"

Editing and revisions on the French picture version of "Alice in Wonderland" are now in process, readying the film for a special Thanksgiving or Christmas showing.



GOOD LISTENING
CBS Radio's "Meet Millie," starring Audrey Totter, will continue uninterrupted through the summer.

Monday Radio Program Highlights

A.M. Programs in Lightface Type; P.M. Programs in Boldface

Drama

- 6:00—Romance, KNX.
- 7:00—Nightbeat, KFI.
- 7:30—Command Theatre, KNX.
- 9:00—Stars in the Air, KNX.

Mystery-Detective

- 7:30—Mysterious Traveler, KHJ.
- 7:35—Dangerous Assignment, KFI.
- 8:00—Let George Do It, KHJ.
- 10:00—I Love a Mystery, KHJ.

Comedy-Variety

- 2:30—Arthur Godfrey, KNX.

Sports

- 5:15—Tom Harmon, KNX.
- 5:45—Sam Balter, KLAC.

Comment-Narration

- 4:30—Burrill Wheeler, KFI.

Quiz, Partecipatton

- 8:00—McNeill Bkfst. Club, KECA
- 8:30—Grand Slam, KNX.
- 11:00—Double or Nothing, KFI.
- 11:30—Queen for a Day, KHJ.
- 12:30—Art Linkletter, KNX.
- 3:00—Welcome Travelers, KFI.
- 8:30—Talent Scouts, KNX.

Classical, Semi-Classical Music

- 5:30—Voice of Firestone, KFI.
- 8:30—Railroad Hour, KFI.
- 9:00—Telephone Hour, KFI.

See Page 26 for 8 a.m. to 5 p.m. Daytime Radio Log Listings

- 5—KECA—Ira Cook.
- KFI—Feature Wire.
- KHJ, KFXM, KGB, KVOE—The Merry Mailman.
- ★KNX, KCBQ—Ed. R. Murrow.
- KHJ—Dancetime at Avalon.
- KFAC—Sunset Serenade.
- KFVD—Sunshine Mission.
- KFVD—Bingo Time.
- KFWB—Red Rowe.
- ★KGER—News; Music Box.
- KGFJ—Live at Five.
- KIEV—Easy Does It (to 8).
- ★KLAC, KOWL, KWKW—News.
- ★KMPC—News; Business News.
- KRKD—Wagon Wheels.
- 5:10—KLAC—Los Angeles Today.
- KMPC—Today in Sports.
- 5:15★KFI—News.
- ★KNX—Tom Harmon.
- KFOX—Excursions in Science.
- KGFJ—Pianists of the Future.
- KLAC—Stars of the Week.
- ★KMPC—California News.
- ★KOWL—Reflections in Mood.
- KWKW—Sports.
- 5:20—KECA—Buster Crabbe.
- KMPC—Journey into Melody.
- 5:25—KECA—Baseball Roundup.
- KBIJ—Sports Roundup.
- 5:30★KECA, KFMB—Chet Huntley.
- ★KFI, KFSD—Voice of Firestone.
- KHJ, KFXM, KGB, KVOE—Songs of the B-Bar-B.
- ★KNX, KCBQ—World Today, Carroll Alcott.
- KFAC—Viennese Varieties.
- ★KFOX—News.
- ★KWB—News; Red Rowe.
- KGER—Tabernacle Benedictions.
- KGFJ—Record Jackpot.
- KMPC—Stars of Song.
- KRKD—Sports Dial.
- KXLA—Squeakin' Deacon.
- 5:45★KECA, KFMB—Bob Garred.
- ★KNX, KCBQ—News, Goss.
- KFOX—Your Fishcaster.
- KFVD—Piano Parade.
- ★KLAC—Sam Balter, Sports.
- KMPC—Top Tunes.
- KRKD—Race Results.
- 5:50★KHJ, KGB—Cecil Brown.
- ★KGFJ—News.
- 5:55★KNX, KCBQ—Local News.
- 6★KECA—Hank Weaver.
- KFI—Pinky at Six.
- ★KHJ, KFXM, KGB—Gabriel Heater.
- ★KNX, KCBQ—Romance.
- KBIJ—Sundown Serenade.
- ★KPC—News; Prelude to Evening.
- ★KFOX, KLAC, KMPC—News.
- KFVD—Hillbilly Bandstand.
- ★KFWB—News; Sports.
- KGER—American Soul Clinic.
- KGFJ—Request Performance.
- KOWL—For Dancers Only.
- KWKW—Italian Melodies.
- KXLA—Music.
- 6:05—KLAC—Bob McLaughlin.
- 6:10—KFOX—Music.
- ★KMPC—Calif. News.
- 6:15★KECA, KFMB—Elmer Davis.
- KFI—Passing Parade.
- ★KHJ, KGB—Mutual Newswareel.
- KWB—Let's Talk Politics.
- KMPC—Parade of Sports.
- ★KXLA—News; Music.
- 6:25★KBIJ—News.
- 6:30★KECA—Headline Edition.
- KFI—The American Way.
- KHJ, KGB—The Answer Man.
- KNX—Steve Allen.
- KFAC—Musical Milestones.
- KFOX—Hal's Memory Boom.
- KFWB—America Dances.
- KGER—Back to the Bible.
- KMPC—Open Forum.
- KOWL—1900 Music.
- KXLA—Cliffie Stone.
- 6:45—KECA—Dinner Music.
- ★KHJ, KFXM, KGB, KVOE—News, Sam Hayes.
- KRKD—King's Ambassador.
- 6:55★KHJ, KGB, KVOE—Bill Henry.
- 7—KECA, KFMB—Lone Ranger.
- KFI—Nightbeat.
- KHJ, KGB—Jazz Nocturne.
- KNX, KCBQ—Walk a Mile.
- KBIJ—Sundown Serenade.
- KFAC—Music at Seven.
- KFOX—Accordionettes.
- KFVD—Piano Party.
- KFWB—America Dances.
- KGER—Family Bible Hour.
- KGFJ—Musical Digest.
- ★KGI, KLAC, KRKD—News.
- ★KMPC—News; Evening Serenade.
- KOWL—Pledge for Defense.
- 7:05—KLAC—Bob McLaughlin.
- 7:15—KRKD—Time Waltzes.

- 7:30—KECA, KFMB—Henry J. Taylor.
 - KFI, KFSD—Robert Montgomery.
 - ★KHJ, KFXM, KGB, KVOE—Mysterious Traveler.
 - ★KNX, KCBQ—Command Theatre.
 - KFAC—Echoes and Encores.
 - KFWB—Community News.
 - KGL—Boy Scout Program.
 - KMPC—John T. Flynn.
 - KOWL—Vocal Varieties.
 - KRKD—Dr. Richardson.
 - KWKW—Bet Spanish Hour.
 - KXLA—Toastmasters Club.
 - 7:35★KFI, KFSD—Dangerous Assignment.
 - 7:45—KECA, KFMB—Stuart Craig.
 - ★KFOX, KOWL—News.
 - KFVD—Royal Vistas.
 - KWB—Mystery Hour.
 - KMPC—Band of Today.
 - KWKW—Civil Defense.
 - 7:55★KLAC—Weather News.
 - 8—KECA—Chicago Signature.
 - KFI, KFSD—One Man's Family.
 - ★KHJ, KFXM, KGB, KVOE—Let George Do It.
 - ★KNX, KCBQ—News.
 - KFAC—Evening Concert.
 - KFOX—L.B. Town Forum.
 - KFWB—Mood for Moonlight.
 - KGER—Rible Treasury.
 - KGFJ—Blue of Evening.
 - KHJ—Accent on Melody.
 - ★KLAC—News; Gene Norman.
 - ★KMPC—News; Sports.
 - KOWL—Report From Europe.
 - KWKW—Churen in Action.
 - 8:15—KECA—Sen. Knowland Speech.
 - ★KFI, KFSD—World News.
 - ★KNX, KCBQ—Paul Masterson.
 - KGER—Hebrew Christian Hr.
 - KGFJ—Civil Defense.
 - KMPC—Snail Talk.
 - KXLA—Smiley Burnette.
 - 8:30—KECA, KFMB—Yesterday and Today.
 - ★KFI, KFSD—Railroad Hour.
 - KHJ, KFXM, KGB—War Front—Home Front.
 - ★KNX, KCBQ—Talent Scouts.
 - KFOX—Voice of self-Realization.
 - KFWB—Bind Artists Guild.
 - KGER—Music Hall.
 - KGFJ—College of Div. Science.
 - KMPC—Confidentially Yours.
 - KWKW—Christian Science.
 - KXLA—Ole Rasmussen.
 - 8:45—★KFOX—Dr. Hewitt.
 - KFWB—Pocketbook Protection.
 - KGFJ—Carroll Righter.
 - 8:45—KMPC—Americans of Destiny.
 - 9—KECA—Bullance 'n' Records.
 - ★KFI, KFSD—Telephone Hour.
 - ★KHJ, KFXM, KGB, KVOE—Newspaper of the Air.
 - ★KNX—Stars in the Air: "Babe Ruth Story," Ward Bond, William Frawley.
 - KFAC—Evening Concert.
 - KFOX—Ray Robinson Show.
 - KFWB—Mary Stanley Reports.
 - KGER—Dr. Vernon McGee.
 - KGFJ—Hunter Hancock.
 - ★KLAC—News; Gene Norman.
 - KMPC—Studio "A."
 - KWKW—Practical Catholicism.
 - KXLA—Squeakin' Deacon.
 - 9:05—KMPC—Reserve.
 - 9:15★KHJ, KGB, KVOE—Fulton Lewis, Jr.
 - KFWB—Civil Liberties.
 - KWKW—Gordon B. Lloyd.
 - 9:30—KFI—KFI Calling.
 - KHJ, KGB, KVOE—Music.
 - KNX, KCBQ—Hawthorne Show.
 - KFSD—Whitehall 1212.
 - KFWB—Serenade in Blue.
 - KGER—John Brown.
- LUCKY LAGER DANCE TIME**

KMPC

EVERY NIGHT—9:30 to 12 P.M.

KMPC—Lucky Lager Dance.

KWKW—Talent Opera Singers.

9:45—KFWB—Civilian Defense.

KWKW—Melody of Life.

9:55★KHJ, KGB, KLAC, KVOE—News.

10★KECA, KFMB—ABC Late News.

★KFI, KFSD—The Reporter.

★KHJ, KFXM, KGB—I Love a Mystery.

★KNX, KCBQ—10 O'clock Wire.

KFAC—Musical Crossroads.

KFOX—Dave Polk Show.
- Page Twenty seven

See Page 26 for 8 a.m. to 5 p.m. Daytime Radio Log Listings

- 5-KECA-Ira Cook.
 5★KFI-Feature Wire.
 KEJ, KGB-Reserve.
 ★KXN, KCBQ-Ed. R. Murrow.
 KBIG-Dancetime at Avalon.
 KFAC-Sunset Serenade.
 KFOX-Sunshine Mission.
 KFVD-Bolero Time.
 KFMB-Hollywood Park.
 ★KGER-News; Music Box.
 KGFJ-Live at Five.
 KIEV-Easy Does It (to 8).
 ★KLAC-News; Sports.
 ★KMPC, KOWL, KWKW-News
 KRKD-Wagon Wheels.
 5:10-KFWB-Red Rowe.
 KLAC-Los Angeles Today.
 KMPC-Today in Sports.
 5:15★KFI-News.
 ✓KXN-Top Harmon.
 KGFJ-Keyboard Magic.
 KLAC-Stars of the Week.
 ★KMPC-California News.
 KOWL-Reflections in Mood.
 KWKW-Sports.
 5:20-KMPC-Journey into Melody.
 5:25-KECA-Baseball Roundup.
 KBIG-Sports Roundup.
 5:30★KECA, KFMB-Chet Huntley.
 KFI-Barry Wood Show.
 KHJ, KFMM, KGB, KVQE-
 Songs of the E-Bar-B.
 ★KXN, KCBQ-Carroll Alcott
 KFAC-Viennese Varieties.
 ★KFOX-News.
 ★KFVD-Air Mail Special.
 ★KFWB-News; Red Rowe.
 KGER-Tabernacle
 Benedictions.
 KGFJ-Record Jackpot.
 KMPC-Stars of Song.
 KRKD-Sports Dial.
 KWKW-Italian Hour.
 KXLA-Squeakin' Deacon.
 5:45★KECA, KFMB-Bob Garred.
 ★KFI, KFSD-Elmer Peterson.
 ★KXN, KCBQ-News, Goss.
 KFOX-Your Fishcaster.
 KFVD-Piano Parade.
 KLAC-Sam Balter, Sports.
 KMPC-Top Tunes.
 KRKD-Race Results.
 5:50★KHJ, KGB-Cecil Brown.
 5:55★KXN, KCBQ-Local News.
 6★KECA-Bank Weaver.
 KFI-Pinkley at Six.
 ★KHJ, KFMM, KGB, KVQE-
 Gabriel Heatter.
 ✓KXN, KCBQ-The Line-Up.
 KBIG-Sundown Serenade.
 ★KECA-News; Prelude to
 Evening.
 ★KFOX, KLAC-News.
 KFVD-Hillbilly Bandstand.
 ★KFWB-News; Sports.
 KGER-American Soul Clinic.
 KGFJ-Bequest Performance.
 ★KMPC-Norman Nesbitt, News
 KOWL-For Dancers Only.
 KRKD-Evening Varieties.
 KWKW-Italian Melodies.
 6:05-KLAC-Bob McLaughlin.
 6:10★KMPC-Calif. News.
 6:15★KECA, KFMB-Elmer Davis.
 KFI-Passing Parade.
 KHJ, KGB-Mutual Newsreel.
 KFWB-Let's Talk Politics.
 ✓KMPC-Bob Kelley, Sports.
 ✓KXLA-News; Music.
 6:30★KECA-Headline Edition.
 ✓KFI-Truth or Consequences.
 KHJ, KGB-Answer Man.
 ✓KXN, KCBQ-Louella Parsons.
 KFAC-Musical Milestones.
 KFOX-Hal's Memory Room.
 KFWB-America Dances.
 KGER-Back to the Bible.
 KMPC-H'Wood Park Races.
 KOWL-1900 Music.
 KWKW-Hoyos Hour.
 KXLA-Liffie Stone.
 6:35-KXN-Steve Allen.
 6:45-KECA-Dinner Music.
 ★KHJ, KFMM, KGB, KVQE-
 News, Sam Hayes.
 KRKD-Evening Varieties.
 6:55★KHJ, KGB-Bill Henry.
 7-KECA, KFMB-Silver Eagle.
 ✓KFI, KFSD-What's My Line?
 KHJ, KFMM, KGB-Jimmy
 Carroll.
 ✓KXN, KCBQ-People Are
 Funny.
 KBIG-Sundown Serenade.
 KFAC-Music at Seven.
 KFOX-Proudly We Walk.
 KFVD-Piano Party.
 KFWB-America Dances.
 KGER-Family Bible Hour.
 KGFJ-Musical Digest.
 ★KMPC-News; Evening
 Serenade.
 KOWL-Pledge for Defense.
 ★KRKD, KGLJ, KLAC-News.
 7:05-KLAC-Bob McLaughlin.
 7:15-KRKD-Time Waltzes.

- 7:30✓KECA-Mr. President.
 KFI, KFSD-R. Montgomery.
 ✓KHJ, KFMM, KGB, KVQE-
 Peter Salem.
 ✓KXN-Hollywood Music Hall.
 KFAC-Echoes and Encores.
 KFOX-Adv. in Heritage.
 ★KFWB-Community News.
 KGER-Oriental Missionary.
 KMPC-John T. Flynn.
 KOWL-Vocal Varieties.
 KRKD-Dr. Richardson.
 KWKW-Betz Spanish Prog.
 KXLA-Mary Burke King.
 7:35-KFI-Convention City.
 7:45★KFOX-News.
 KFVD-Royal Vistas.
 KFWB-Rosary Hour.
 KMPC-Band of Today.
 ★KOWL-News Roundup.
 KWKW-La Hora de Ensueno.
 KXLA-Pasadena City College.
 KECA-Newsstand Theatre.
 8✓KFI, KFSD-One Man's
 Family.
 KHJ, KFMM, KGB, KVQE-
 Count of Monte Cristo.
 ★KXN, KCBQ-News.
 KFAC-Evening Concert.
 ★KFWB, KMPC-News.
 KGER-Bible Treasury.
 KGFJ-Blue of Evening.
 ★KLAC-News; Gene Norman.
 KOWL-U.S. Navy Band.
 KWKW-Church in Action.
 8:15★KFI, KFSD-World News.
 KXN, KCBQ-Paul Masterson.
 KFWB-H'wood Stars
 Baseball.
 KGER-Hebrew Christian.
 KGFJ-Business Reporter.
 KMPC-Baseball: Angels vs.
 San Francisco.
 KXLA-Smiley Burnette.
 8:30-KECA-Escape With Me.
 KFI, KFSD-Reserve.
 KHJ, KGB, KVQE-Dr.
 Kildare.
 ✓KXN, KCBQ-Mr. and Mrs.
 North.
 KGER-Music Hall.
 KGFJ-Col. of Divine Science.
 KWKW-L.P. Records.
 KXLA-Ole Rasmusen.
 8:45-KFSD-Sunday School Time.
 KGFJ-Sanitarium Federation.
 9-KECA-Ballance 'n' Records.
 ✓KFI, KFSD-Bob Hope.
 ✓KHJ, KFMM, KGB, KVQE-
 Newspaper of the Air.
 KXN-Strawhat Concert.
 KFAC-Evening Concert.
 KFOX-Ray Robinson Show.
 KFWB-Baseball.
 KGER-Pasadena Christian
 Center.
 KGFJ-Hunter Hancock.
 ★KLAC-News; Gene Norman.
 KMPC-Baseball.
 KWKW-Native Daughters.
 KXLA-Squeakin' Deacon.
 9:15★KHJ, KGB, KVQE-Fulton
 Lewis, Jr.
 KGER-Melody Four Quartet.
 KWKW-Psychology Speaks.
 9:30✓KFI, KFSD-Barry Craig.
 KHJ, KGB, KVQE-Official
 Detective.
 KXN-Hawthorne Show.
 KGER-John Brown.
 9:55★KHJ, KFMM, KGB, KVQE-
 News.
 10★KECA, KFMB-ABC Late
 News.
 ✓KFI, KFSD-The Reporter.
 ✓KHJ, KFMM, KGB-I Love a
 Mystery.
 ★KXN, KCBQ-10 O'clock Wire.
 KFAC-Musical Crossroads.
 KFOX-Dave Polk Show.
 KFWB-Baseball.
 KGER-Immanuel Gospel.
 ★KLAC-News; Gene Norman.
 KMPC-Baseball.
 10:15-KECA-Dr. Frederick Balles.
 KFI-A Joy Forever.
 ★KHJ, KGB-Frank Edwards.
 ★KXN-Bill Kenneally.
 KFSD-Lucky Dance Time.
 10:25-KXN-Gallup Poll.
 10:30-KECA-Music From the Moon.
 KFI-Repeat Performance.
 KHJ, KGB-Lonesome Gal.
 KXN-Phillip Norman.
 ★KFWB-News; Manhattan
 Supper Club.
 KGER-Peter Slack, organ.
 KMPC-Lucky Lager Dance.
 KWKW-Joan & Jerry Show.
 10:40-KFWB-Larry Finley.
 11-KECA-Music From the Moon.
 ✓KFI, KHJ, KXN-News.
 KFOX-Irish Hour.
 KFSD, KMPC-Lucky Dance
 Time.
 KFWB-Larry Finley.
 KLAC-Gene Norman.
 11:10-KHJ-Game of the Day.
 KXN-T. Hanlon Scoreboard.
 11:15-KFI-Palladium Orchestra.
 KXN-Merry-go-Round.
 11:30-KECA-Bill Pannell Orch.
 KFI-Ciro's Tonight.
 KGFJ-Five Four Ballroom.

Record Notes to You

By ANDY MANSFIELD

(KFI, 8:00 a.m., Saturday)

THIS WEEK'S NATURAL SEVEN: Ames Brothers' "Auf Wiederseh'n, Sweetheart" (Coral), Patti Page's "Once in a While" (Mercury), Nat "King" Cole's "Walkin' My Baby Back Home" (Capitol), Rosemary Clooney's "Botch-a-Me" (Columbia), Bing Crosby's "Just a Little Lovin'" (Decca), Billy May's "Easy Street" (Capitol), and Toni Arden's "Take My Heart" (Columbia).

In the Jazz Department, Capitol's new series of albums, "Classics in Jazz," should find many takers among connoisseurs of this gentle art. Here you'll find the boys and bands who were responsible for this phase of American music at their best as "Small Combos," "The Modern Idiom," "Coleman Hawkins," "Bobby Sherwood," "Woody Herman," "Piano Stylists," "Trumpet Stylists," "Sax Stylists," and "Dixieland Stylists." While each item is outstanding in its own field, our preference leans in the direction of New Orleans. With names like Pete Daily, Armand Hug, Sharkey, Pecora, Marvin Ash, PeeWee Hunt, Bauduc, Miller and the other Bob Cats, here is Dixieland at its best—so turn up the volume and hold on tight! This stuff is right from Canal Street!



"Rhapsody in Blue," Gershwin's pioneer concert jazz classic, has been recorded many times, but we'll still take the version waxed by Paul Whiteman for Signature in 1947. When reviewed at that time, we gave as our reasons that it was the first complete recording, that the Whiteman interpretation was more authentic, and that the inclusion of voices blending with instruments added immeasurably to its beauty. If you overlooked it then, it's again available on Coral LP Microgroove.

In the vocal field, Capitol's new discovery, Al Martino, debuts with "Take My Heart" and "I Never Cared," and lives up to all advance info. This boy sings with full voice and confidence, plus the ability to sell his songs. . . . For novelty, there's Frankie Laine (Columbia) and "Rock of Gibraltar," an up-tempo'd opus with heavy guitar rhythms, new sound, and plenty of punch swingin' with the Laine. . . . Bing Crosby (Decca), to full backing by the Camarata Orchestra, still tops the quieter-voiced troubadours with "Just for You" and "Flight of Fancy" from his forthcoming picture, "Just for You."

(P.S. . . . You'll hear many of the above, plus some goodies of yesterday, when Virginia and yours truly "Turn Back the Clock"—KFI, Saturday morning at eight. . . . A.M.)

NARRATOR MILLER

Marvin Miller, one of radio's busiest announcers, has been signed by the Navy Department to narrate a training film.

Tuesday Radio Program Highlights

A.M. Programs in Lightface Type; P.M. Programs in Boldface
 Comedy-Variety Mystery-Detective

3:00-Arthur Godfrey, KNX.
 7:00-People Are Funny, KNX.
 9:00-Bob Hope, KFI.

Quiz, Particpatton

8:00-McNeill Bkfst. Club, KECA

8:30-Grand Slam, KNX.

11:00-Double or Nothing, KFI.

11:30-Queen for a Day, KHJ.

12:30-Art Linkletter, KNX.

3:00-Welcome Travelers, KFI.

6:30-Truth or Consequences, KFI.

7:00-What's My Line?, KFI.

Sports

5:15-Tom Harmon, KNX.

5:45-Sam Balter, KLAC.

6:15-Bob Kelley, KMPC.

6:30-H'wood Park Races, KMPC.

6:00-The Line-up, KNX.

7:35-Man Called X, KFI.

8:30-Mr. & Mrs. North, KNX.

9:30-Barry Craig, KFI.

10:00-I Love a Mystery, KHJ.

Comment-Narration

4:30-Burrirt Wheeler, KFI.

6:30-Louella Parsons, KNX.

Classical, Semi-Classical Music

7:30-Hollyw'd. Music Hall, KNX

Drama

7:30-Mr. President, KECA.

7:30-Peter Salem, KHJ.

8:00-Newsstand Theatre, KECA.

Ear, Eye Inspire the Pen

Mrs. Ralph B., 1733 Prospect, Hermosa Beach, Calif.

Betty White spends five and one-half hours before the camera five days a week, and manages to be as fresh and witty at 5:30 as at 12:30. I believe every performer appreciates honest criticism, but an insult is uncalled for. Since there are so many channels on TV it is hardly necessary for anyone to get "tired" of one person.

Lucille Keller, Long Beach, Calif.

I have never heard anyone say a good word for Danny McShain.

Christina McLean, 1621 1/2 Rockwood St., Los Angeles, Calif.

For those who have not seen the newest singing sensation on TV, I suggest they tune in Channel 4 every day at 12:30. Wouldn't miss him for a million.

The Johnny Dugan Show is seen on Channel 4 every day at 12:30 p.m.

E. B. Hipolito, Los Angeles, Calif.

Wherever Ina Ray Hutton goes, or does, we wish her the "mostest" and the best.



Johnny Dugan

Sinclair M., 2610 1/2 No. Broadway, Los Angeles 31, Calif.

What happened to Wild Red Berry?

As you've undoubtedly heard by now, Wild Red is back in town after being on a three-week tour.

Maryellen Brock, 3724 Brompton Court, Bell, Calif.

First Ina Ray Hutton got the brunt of it, now they are beginning on Betty White. Who's next? Wasn't the lady who spoke of Betty's "cattiness" being just that?

Ella Morrow, 7424 LaJolla Blvd., LaJolla, Calif.

Hearing our long-time friend, Stu Wilson, again was grand. And his new station KBIG is very clear in our area, and their programs exceptionally good. What we all need today is more artists like Stu and less of the boring shows we are expected to view.

Mrs. Barbara Young, 1639 Third St., Manhattan Beach, Calif.

Why doesn't someone get wise and either put Wade Ray on as a regular on Eddie Albert's Show or give him a show of his own?

Paul Scott, 3312 S. Grand Ave., Los Angeles, Calif.

For my money Mary and Charlie Davis and their "Fishing Pals" program, KHJ-TV, are tops.

(Please Turn to Next Page)

Wednesday Radio Program Highlights

A.M. Programs in Lightface Type: P.M. Programs in Boldface.

Comedy-Variety

- 3:00—Arthur Godfrey, KNX.
- 8:30—Great Gildersleeve, KFI.
- 8:30—Gracie Fields, KHJ.
- 9:00—Groucho Marx, KFI.

Quiz, Participation

- 8:00—McNeill Bkfst. Club, KECA
- 8:30—Grand Slam, KNX.
- 11:00—Double or Nothing, KFI.
- 11:30—Queen for a Day, KHJ.
- 12:30—Art Linkletter, KNX.
- 3:00—Welcome Travelers, KFI.
- 7:00—What's My Line? KFI.
- 7:30—Rostmark, U.S.A., KECA.
- 8:00—Name That Song, KHJ.

Sports

- 5:15—Tom Harmon, KNX.
- 5:45—Sam Balter, KLAC.

- 8:15—Bob Kelley, KMPC.
- 8:30—H'wood Park Races, KMPC
- 7:00—Fights, KNX.

Drama

- 6:00—Johnny Dollar, KNX.
- 7:00—Family Theater, KHJ.
- 8:30—Dr. Christian, KNX.
- 9:00—Big Town, KNX.
- 9:30—The Big Story, KFI.
- 9:30—Out of Thunder, KHJ.

Mystery-Detective

- 10:00—I Love a Mystery, KHJ.

Comment-Narration

- 4:30—Burrill Wheeler, KFI.

Popular-Western Music

- 6:30—What's the Score?, KFI.

WEDNESDAY, JULY 2

See Page 26 for 8 a.m. to 5 p.m. Daytime Radio Log Listings

KFAC—Music at Seven.
KFVD—Piano Party.
KFWB—America Dances.
KGER—Family Bible Hour.

"MUSICAL DIGEST"

Family Dinner Hour Concert
7:00 to 8:00 P.M.
Nightly including Sunday
KGFJ 1230 Kc.

- 5—KECA—Ira Cook.
- ★KFI, KOWL, KMPC, KWKW—News.
- KHJ, KGB—Reserve.
- ★KNX, KCBQ—Ed. R. Murrow.
- KBIG—Dancetime at Avalon.
- KFAC—Sunset Serenade.
- KFOX—Sunshine Mission.
- KFVD—Solero Time.
- KFWB—Hollywood Park.
- KGER—News; Music Box.
- KGFJ—Jive at Five.
- KIEV—Easy Does It (to 8).
- ★KLAC—News, Sports.
- KRKD—Wagon Wheels.
- KXLA—Melody Valley.
- 5:10—KFWB—Red Rowe.
- KLAC—Los Angeles Today.
- KMPC—Today in Sports.
- 5:15★KFI—News.
- ✓KNX—Tom Harmon.
- KFOX—Guest Star.
- ★KGER—News.
- KGFJ—Pianists of the Future.
- KLAC—Stars of the Week.
- ★KMPC—California News.
- KOWL—Reflections in Mood.
- KWKW—Sports.
- 5:20—KMPC—Journey Into Melody.
- 5:25—KECA—Baseball Roundup.
- KBIG—Sports Roundup.
- 5:30★KECA, KFMB—Chet Huntley.
- KFI—Reserve.
- KHJ, KGB—Songs of the E-Bar-B.
- ★KNX, KCBQ—Carroll Alcott.
- KFAC—Viennese Varieties.
- ★KFOX—News.
- KFVD—Air Mail Special.
- ★KFWB—News; Red Rowe.
- KGER—Tabernacle Benedictions.
- KGFJ—Record Jackpot.
- KMPC—Stars of Song.
- KRKD—Sports Dial.
- KWKW—Italian Hour.
- KXLA—Squeakin' Deacon.
- 5:35★KECA, KFMB—Bob Garred.
- 5:45★KFI, KFSD—Elmer Peterson.
- ★KNX, KCBQ—News, Goss.
- KFOX—Your Fishcaster.
- KFVD—Piano Parade.
- ✓KLAC—Sam Balter, Sports.
- KMPC—Top Tunes.
- KRKD—Race Results.
- 5:50★KHJ, KGB—Cecil Brown.
- 5:55★KNX, KCBQ—Local News.
- 6★KECA—Hank Weaver.
- KFI—Pinky at Six.
- ★KHJ, KGB—Gabriel Heatter.
- ✓KNX, KCBQ—Johnny Dollar.
- KBIG—Sundown Serenade.
- ★KFAC—News; Prelude to Evening.
- ★KFOX, KLAC—News.

- KGFJ—Musical Digest.
- ★KGIL, KLAC, KRKD—News.
- ★KMPC—News; Evening Serenade.
- KOWL—Pledge for Defense.
- 7:05—KLAC—Bob McLaughlin.
- 7:15—KRKD—Time Waltzes.
- 7:30—Postmark U.S.A.
- KFI, KFSD—Robert Montgomery.
- KHJ, KGB—Cusco Kid.
- KFAC—Echoes and Encores.
- KFOX—Meet the Band.
- KFWB—Community News.
- KGER—Rev. Al Harlan.
- KGIL—Civil Defense.
- KMPC—John T. Flynn.
- KOWL—Vocal Varieties.
- KRKD—Dr. Richardson.
- KWKW—Betz Spanish Hour.
- KXLA—Pasadena Playhouse.
- 7:35—KFI, KFSD—Portrait of a City.
- 7:45—KNX—Tom Hanlon, Sports.
- ★KFOX—News.
- KFVD—Royal Vistas.
- KFWB—Rosary Hour.
- KMPC—Band of Today.
- ★KOWL—News Roundup.
- KWKW—United Baptist.
- 8—KECA, KFMB—Parlor Politics.
- KFI, KFSD—One Man's Family.
- KHJ, KGB—Name That Song.
- ★KNX, KCBQ—News.
- KFAC—Evening Concert.
- ★KFWB, KMPC—News.
- KGER—Bible Treasury.
- KGFJ—Blue of Evening.
- ★KLAC—News; Gene Norman.
- KOWL—Say It With Music.
- KWKW—United Baptist.
- ★KXLA—News; Smiley Burnette.
- 8:15★KFI, KFSD—World News.
- KNX, KCBQ—Paul Masterson.
- KFWB—H'wood Stars Baseball.
- KGER—Hebrew Christian.
- KGFJ—Dept. of Employment.
- KMPC—Baseball: Angels vs. San Francisco.
- ★KWKW—News.
- 8:30✓KECA—Crossfire.
- ✓KFI, KFSD—The Great Gildersleeve.
- ✓KHJ, KGB—Gracie Fields.
- ✓KNX, KCBQ—Dr. Christian.
- KGER—Endless Frontier.
- KGFJ—Col. of Divine Science.
- KWKW—L.P. Records.
- KXLA—Ole Rasmussen.
- 8:45—KGFJ—Carroll Righter.
- 9—KECA—Balance 'n' Records.
- ✓KFI, KFSD—Groucho Marx.
- ✓KHJ, KGB—Newspaper of the Air.
- ✓KNX, KCBQ—Big Town.
- KFAC—Evening Concert.
- KFOX—Ray Robinson.
- KFWB, KMPC—Baseball.
- KGER—Pasadena Christian Center.
- KGFJ—Hunter Hancock.
- ★KLAC—News; Gene Norman.
- KWKW—Pat Hillings.
- KXLA—Squeakin' Deacon.
- 9:15★KHJ, KGB—Fulton Lewis, Jr.
- KGER—Church in the Wildwood.
- KWKW—Gordon B. Lloyd.
- 9:30✓KFI, KFSD—The Big Story.
- ✓KHJ, KGB—Out of Thunder.
- KNX, KCBQ—Hawthorne Show.
- KGER—John Brown.
- 9:35★KHJ, KGB—News.
- 10★KECA, KFMB—ABC Late News.
- ★KFI, KFSD—The Reporter.
- ✓KHJ, KGB—I Love a Mystery.
- ★KNX, KCBQ—10 o'Clock Wire.
- KFAC—Musical Crossroads.
- KFOX—Dave Polk Show.
- KFWB—Baseball.
- KGER—Immanuel Gospel.
- ★KLAC—News; Gene Norman.
- KMPC—Baseball.
- KWKW—L.P. Records.
- 10:15—KECA—Dr. Frederick Bailes.
- KFI—A Joy Forever.
- ★KHJ, KGB—Frank Edwards.
- ★KNX—Bill Kenneally.
- KFSD—Lucky Lager Dance.
- 10:25—KNX—Gallop Poll.
- 10:30—KECA—Music from the Moon.

HILLBILLY BANDSTAND
with Al Morris
6:00 P.M. Daily

- KFVD—Hillbilly Bandstand.
- ★KFWB—News; Sports.
- KGER—American Soul Clinic.
- KGFJ—Request Performance.
- ★KMPC—Norman Nesbitt, News.
- KOWL—For Dancers Only.
- KRKD—Evening Varieties.
- KWKW—Italian Melodies.
- ★KXLA—Pasadena News.
- 6:05—KLAC—Bob McLaughlin.
- 6:10★KMPC—Calif. News.
- 6:15—KECA, KFMB—Elmer Davis.
- KFI—Passing Parade.
- ★KHJ, KGB—Mutual Newsreel.
- KFWB—Let's Talk Politics.
- ✓KMPC—Bob Kelley, Sports.
- 6:30★KECA—Headline Edition.
- KFI—What's the Score?
- KHJ, KGB—Answer Man.
- KNX, KCBQ—Steve Allen.
- KFAC—Musical Milestones.
- KFOX—Hal's Memory Room.
- KFWB—America Dances.
- KGER—Back to the Bible.
- KMPC—H'wood Park Races.
- KOWL—1900 Music.
- KWKW—Hoyos Hour.
- KXLA—Cliffie Stone.
- 6:45—KECA—Dinner Music.
- ★KHJ, KGB—News, Sam Hayes.
- KRKD—King's Ambassador.
- 6:55★KHJ, KGB—Bill Henry.
- 7—KECA, KFMB—Lone Ranger.
- ✓KFI, KFSD—What's My Line?
- KHJ, KGB—Family Theater.
- KNX, KCBQ—Fights.
- KBIG—Sundown Serenade.

Ear and Eye Inspire—(Continued)

Phyllis Clemenson, 7658 E. Norwood, South San Gabriel, Calif.
When can we have a story on "Frosty Frolics"? I would like to know if "Frosty Frolics" has an audience that anyone can attend?

For "Frosty Frolics" tickets, write to KTLA, 5751 Marathon St., Los Angeles 38, Calif.

Mrs. Peg Winkler, 9584 Arleta Ave., Pacoima, Calif.

I hope it won't be long before Korla Pandit will be back on our TV screens.

Korla Pandit will be back on KTTV, Channel 11, the first week of July.

Mrs. M. C. Wilson, 3636 1/2 Seneca, Los Angeles, Calif.

I hope some good sponsor will give Ina Ray Hutton the break she deserves. Long may she wave her baton!

Pat Streb, 5108 Windermere Ave., Los Angeles, Calif.

I cannot stand Red Skelton; as for his corny jokes, they stink. I think Jack Webb is wonderful.

Darlene Taylor, 3227 W. 18th St., Torrance, Calif.

We think Ina Ray Hutton's All-Girl Show is tops.

Mrs. H. M. Kimball, 235 Santa Fe Drive, Route No. 2, Encinitas, Calif.

We are agreed that Danny McShain is the most conceited, dirty (wrestler?) we have seen. I always read Jules StrongBow's column. How tall is Mr. StrongBow and how much does he weigh?

Jules is six feet six inches tall, and weighs 330 pounds. There's nothing small about TV-Radio Life except the price.

Elizabeth Adams, 2536 San Clemente Ave., Alhambra, Calif.

Mary Sampley has changed and acquired poise in the years, due mostly to Betty White's friendship. I'm very fond of both girls but unfair criticism of Betty spells just plain jealousy. . . Here's to two grand gals, Mary and Betty; may they always remain as lovely and gracious as they are today.

Nancy Thomas, 828 N. Stoneman, Alhambra, Calif.

Sure Ina Ray Hutton has a nice figure. A girdle will make anyone thin . . . and those gowns; she might as well not wear anything from the waist up.

Mrs. Bonnie Smith, Los Angeles, Calif.

A favorite program of mine is Philip Norman on KNX. Like his informal chats.

Ralph Booth, 14231 Germain Place, San Fernando, Calif.

We who work with the soil think Norman Lederer, the gardener on the Eddie Albert Show, is a real source of information.

Mrs. M. Weimer, 4146 36th St., San Diego, Calif.

Ralph Edwards has a program on NBC, Saturday nights at nine o'clock. Beginning Tuesday, June 17, he is sponsored by Pet Milk at 9:30 p.m.



Red Skelton

See Page 26 for 8 a.m. to 5 p.m. Daytime Radio Log Listings

- 5—KECA—Ira Cook.
- *KFI—Feature Wire.
- KHJ, KGB—Reserve.
- *KNX, KCBQ—Edw. R. Murrow
- KBIG—Dinnertime at Avalon.
- KEAC—Sunset Serenade.
- KFOX—Sunshine Mission.
- KFYD—Bolero Time.
- KFWB—Hollywood Park.
- *KGER—News; Music Box.
- KGFJ—Jive at Five.
- KIEV—Easy Does It (to 8).
- *KLAC, KMPC, KOWL.
- KWKW—News.
- KRKD—Wagon Wheels.
- KSLA—Melody Valley.
- 5:10—KFWB—Red Rove.
- KLAC—Los Angeles Today.
- KMPC—Today in Sports.
- 5:15—KFI—News.
- *KNX—Tom Harmon.
- KFOX—Here's to Vets.
- KGFJ—Keyboard Mugs.
- KLAC—Stars of the Week.
- *KMPC—California News.
- KOWL—Reflections in Mood.
- KWKW—Sports.
- 5:20—KMPC—Journey into Melody.
- 5:25—KECA—Baseball Roundup.
- KBIG—Sports Roundup.
- 5:30—KECA, KFMB—Chet Huntley.
- KFI—Barry Wood Show.
- KHJ, KGB—Songs of the B-Bar-B.
- *KNX, KCBQ—Carroll Alcott.
- KEAC—Viennese Varieties.
- *KFOX—News.
- KFYD—Air Mail Special.
- *KFWB—News; Red Rove.
- KGER—Tabernacle Benedictions
- KGFJ—Record Jackpot.
- KMPC—Stars of Song.
- KRKD—Sports Dini.
- KWKW—Italian Hour.
- KSLA—Squenkin' Deacon.
- 5:35—KLAC—News.
- 5:45—KECA, KFMB—Bob Garred.
- *KFI, KFSD—Elmer Peterson.
- *KNX, KCBQ—News, Goss.
- KFOX—Four Fishcastr.
- KFYD—Piano Parade.
- *KLAC—Sam Butler, Sports.
- KMPC—Top Tunes.
- KRKD—Race Results.
- 5:50—KHJ, KGB—Ceil Brown.
- 5:55—KNX, KCBQ—News.
- 6—KECA—Hank Weaver.
- KFI—Pinky at Six.
- *KHJ, KGB—Gabriel Heatter.
- *KNX, KCBQ—Mr. Chameleon.
- KBIG—Sundown Serenade.
- *KFAC—News; Prelude to Evening.
- *KFOX, KLAC—News.
- KFYD—Hillbilly Bandstand.
- *KFWB—News; Sports.
- KGER—American Soul Clinic.
- KGFJ—Request Performance.
- *KMPC—Norman Nesbitt.
- KOWL—For Dancers Only.
- KRKD—Evening Varieties.
- KWKW—Italian Melodies.
- KSLA—Polkas.
- 6:05—KLAC—Bob McLaughlin.
- 6:10—KFOX—Defense Mobilization.
- *KMPC—Calif. News.
- 6:15—KECA, KFMB—Elmer Davis.
- KFI—Passing Parade.
- *KHJ, KGB—Mutual Newsreel.
- KFWB—Let's Talk Politics.
- *KMPC—Bob Kelley, Sports.
- 6:25—KNX—News.
- 6:30—KECA—Headline Edition.
- KFI, KFSD—Marine Corps.
- KHJ, KGB—Answer Man.
- KNX, KCBQ—Steve Allen.
- KEAC—Musical Milestones.
- KFOX—Hul's Memory Room.
- KFWB—America Dances.
- KGER—Back to the Bible.
- KMPC—H'wood Park Races.
- KOWL—1900 Music.
- KWKW—Hoyos Hour.
- KSLA—Cliff Stone.
- 6:45—KECA—Dinner Music.
- *KHJ, KGB—News, Sam Hayes.
- KRKD—Evening Varieties.
- 6:55—KHJ, KGB—Bill Henry.
- 7—KECA, KFMB—Silver Eagle.
- KFI, KFSD—Reserve.
- KHJ, KGB—Symphonic Strings
- KNX—Inspector Hearthstone.
- KBIG—Sundown Serenade.
- KEAC—Music at Seven.
- KFOX—Music in the Air.
- KFYD—Piano Party.
- KFWB—America Dances.
- KGER—Family Bible Hour.
- KGFJ—Musical Digest.
- *KGLL, KLAC, KRKD—News.
- *KMPC—News; Evening Serenade.
- KOWL—Pledge for Defense.
- 7:05—KLAC—Bob McLaughlin.

Clyde Cadwell's PIANO PARTY

7:00 P.M. Daily



- 7:15—KRKD—Time Waltzes.
- 7:30—KECA, KFMB—Defense Atty.
- KFI, KFSD—Robert Montgomery.
- KHJ, KGB—Reserve.
- KNX—Big Time.
- KEAC—Echoes and Encores.
- KFOX—Melody of Life.
- KFWB—Fishing News.
- KGER—Helen Markham.
- KMPC—John T. Flynn.
- KOWL—Vocal Varieties.
- KRKD—Dr. Richardson.
- KWKW—Betz Spanish Prog.
- KSLA—Music.
- 7:35—KFI—Headquarters Report.
- 7:45—KFOX—News.
- KFYD—Royal Vistas.
- KFWB—Rosary Hour.
- KMPC—Band of Today.
- *KOWL—News Roundup.
- KSLA—Civil Defense.
- 8—KECA, KFMB—Original Amateur Hour.
- KFI, KFSD—One Man's Family.
- KHJ, KGB—Reserve.
- *KNX, KCBQ—News.
- KEAC—Evening Concert.
- *KFWB, KMPC—News.
- KGER—Bible Treasury.
- KGFJ—Blue of Evening.
- *KLAC—News; Gene Norman.
- KOWL—Errand of Mercy.
- KWKW—Church in Action.
- 8:15—KFI, KFSD—World News.
- KNX, KCBQ—Paul Masterson.
- KFWB—H'wood Stars Baseball.
- KGER—Hebrew Christian.
- KGFJ—Here's to Veterans.
- KMPC—Baseball; Angels vs. San Francisco.
- KSLA—Smiley Burnette.
- 8:30—KFI, KFSD—Father Knows Best.
- KHJ, KGB—Hardy Family.
- KNX, KCBQ—Mr. Keen.
- KGER—Music Hall.
- KGFJ—College of Divine Science.
- KWKW—L.P. Records.
- KSLA—Ole Rasmussen.
- 8:45—KECA—John Carver.
- KGFJ—Sanitarium Federation.
- 9—KECA—Ballance 'n' Records.
- *KFI, KFSD—Dragnet.
- *KHJ, KGB—Newspaper of the Air.
- *KNX, KCBQ—FBI in Peace and War.
- KEAC—Evening Concert.
- KFOX—Ray Robinson.
- KFWB, KMPC—Baseball.
- KGER—Pasadena Christian Center.
- KGFJ—Hunter Hancock.
- *KLAC—News; Gene Norman.
- KWKW—Joy Dressler.
- KSLA—Squenkin' Deacon.
- 9:15—KHJ, KGB—Fulton Lewis, Jr.
- KGER—Waltz Festival.
- KWKW—Gordon B. Lloyd.
- 9:30—KFI—Melody Time.
- KHJ, KGB—Rod & Gun Club.
- KNX, KCBQ—Dawthorne Show.
- KFSD—Night Beat.
- KGER—John Brown.
- 9:45—KECA—Reserve.
- 9:55—KHJ, KGB—News.
- *KECA, KFMB—ABC Late News.
- 10—KFI, KFSD—The Reporter.
- KHJ, KGB—I Love a Mystery.
- *KNX, KCBQ—10 o'clock Wire.
- KEAC—Musical Crossroads.
- KFOX—Date Polk Show.
- KFWB—Baseball.
- *KLAC—News; Gene Norman.
- KMPC—Baseball.
- 10:15—KECA—Dr. Frederick Balles.
- KFI—A Joy Forever.
- *KHJ, KGB—Frank Edwards.
- *KNX—Bill Kennelly.
- KFSD—Lucky Lager Dance.
- 10:25—KNX—Callin' Poll.
- 10:30—KECA—Music From the Moon.
- KFI—Repeat Performance.
- KHJ, KGB—Lonesome Gal.
- KNX—Phillip Norman.
- *KFWB—News; Manhattan Supper Club.
- KGER—Peter Slack, organ.
- KMPC—Lucky Lager Dance.
- 10:40—KFWB—Larry Tunley.
- 11—KECA—Lawrence Welk.
- *KFI, KHJ, KNX—News.

Thursday Radio Program Highlights

A.M. Programs in Lightface Type; P.M. Programs in Boldface.

Comedy-Variety

- 3:00—Arthur Godfrey, KNX.
- 8:30—Father Knows Best, KFI.

Sports

- 5:15—Tom Harmon, KNX.
- 5:45—Sam Balter, KLAC.
- 6:15—Bob Kelley, KMPC.
- 6:30—H'wood Park Races, KMPC

Quiz, Participation

- 8:00—McNeill Bkfst. Club, KECA
- 8:30—Grand Slam, KNX.
- 11:00—Double or Nothing, KFI.
- 11:30—Queen for a Day, KHJ.
- 12:30—Art Linkletter, KNX.
- 3:00—Welcome Travelers, KFI.
- 8:00—Original Amateur, KECA.

Mystery-Detective

- 6:00 Mr. Chameleon, KNX.
- 7:30—Defense Attorney, KECA.
- 8:30—Mr. Keen, KNX.
- 9:00—FBI in Peace & War, KNX
- 9:00—Dragnet, KFI.
- 10:00—I Love a Mystery, KHJ.

Drama

- 7:00—Silver Eagle, KECA.
- 7:00—Insp. Hearthstone, KNX.

Comment-Narration

- 4:30—Burrill Wheeler, KFI.

G. L. Medina, 509 1/2 E. 21st St., Los Angeles, Calif.

I would just like to say that anyone who speaks wrong about Korla Pandit or Liberace are either jealous of them or don't appreciate good music.

Mrs. F. McBride, 3560 E. 55th St., Maywood, Calif.

Reed Hadley of "Racket Squad" and Jack Webb of "Dragnet" are tops on our TV entertainment, as well as "I Love Lucy," Red Skelton, "Gangbusters," and Lawrence Welk. Also boxing, baseball, roller derby, and in the week days I'm a DE of Al Jarvis's; also like Eddie Albert.

Mrs. McBride seems to be a pretty agreeable TV viewer.

Mrs. Ruth W. Schultz, 1415 S. Lafayette St., San Gabriel, Calif.

This morning I received a letter from Mary Jane Higby, "Joan Davis" of the serial, "When a Girl Marries." In part she said: "If all of our friends would write to the Advertising Manager of Baker's Chocolate and also to Maxwell Instant Coffee I know they would put us back on again."



Mary Jane Higby

Would you please include this letter in your column so friends will know where to write to put this wonderful show back on the air.

Mrs. B. Westenberger, Gardena, Calif.

I like the Dude Martin Show very much, but Sue Thompson? Anybody can whine and pout.

Mrs. C. Baker, 240 Olive St., Oak View, Calif.

Please tell me what nationality is Walter V. Liberace. Liberace is Italian and Polish.

Mrs. Kay Harris, 422 West Palm St., Compton, Calif.

I would like to say a word of praise for Al Jarvis—seems he has been neglected in your magazine. He has thousands of viewers who watch his show every day. . . . He has made a lot of women feel so very important, including myself.

Since 1942, TV-Radio Life has written six full-length features, plus many other items, about Al Jarvis and his entire family. He appeared on our cover, Dec. 14, 1951. There are not many entertainers who can boast of a comparable record for publicity in one magazine.

Mrs. J. Grant, Los Angeles, Calif.

I wonder if any other parents were disturbed recently while watching the Red Skelton show—listening to him telling the off-color story about the two seagulls—and then on came Supervisor Roach to compliment Red for having the "cleanest show on TV."

N. Samuels, 1222 S. Dewey Ave., Los Angeles, Calif.

When TV channels rerun such shows as "Amos 'n' Andy," "Kit Carson," "Cisco Kid," and many others, I should think it would only be fair that the general public should be aware of the fact previous to the telecasting of the rerun.

Mary McAdoo, ABC TV Center, Hollywood 27, Calif.

I enjoyed your article on Marilyn Jarvis in last week's issue. Marilyn is just as nice as you say she is. I know, because I work with Marilyn and I think you have to work with people to really know them. She's kind, charming and very friendly.

Friday Radio Program Highlights

A.M. Programs in Lightface Type; P.M. Programs in Boldface

Comedy-Variety

3:00—Arthur Godfrey, KNX.
9:30—Bob and Ray, KFI.

Quiz, Participation

8:00—McNeill Bkfst. Club, KECA
8:30—Grand Slam, KFI.
11:00—Double or Nothing, KFI.
11:30—Queen for a Day, KHJ.
12:30—Art Linkletter, KNX.
3:00—Welcome Travelers, KFI.

Comment-Narration

4:30—Burrill Wheeler, KFI.

Drama

9:30—Magazine Theatre, KHJ.

Mystery-Detective

8:30—This Is Your FBI, KECA.
8:30—Crime Does Not Pay, KHJ.
9:30—Crime Fighters, KHJ.
10:00—I Love a Mystery, KHJ.

Sports

5:15—Tom Harmon, KNX.
5:45—Sam Balter, KLAC.
6:15—Bob Kelley, KMPC.

Public Interest

7:05—Capitol Clockroom, KNX.
7:30—Women's Forum, KNX.

See Page 26 for 8 a.m. to 5 p.m. Daytime Radio Log Listings

- 5—KECA—Ira Cook.
- ★KFI—Feature Wire.
- KHJ, KCBC—Reserve.
- ★KNX, KCBC—Ed. R. Murrow.
- KBIG—Dancetime at Avalon.
- KFAC—Sunset Serenade.
- KFOX—Sunshine Mission.
- KLVD—Bolero Time.
- UPWB—Hollywood Park.
- ★KCFR—News; Music Box.
- KG J—Jive at Five.
- KHJV—Easy Does It (to 8).
- ★KLAC—News; Sports.
- ★KMPC—News; Business News.
- ★KOWL—News.
- KRKD—Wagon Wheels.
- KWKW—News; Sports.
- 5:10—KFWB—Red Rowe.
- KLAC—Los Angeles Today.
- KMPC—Today in Sports.
- 5:15★KFI—News.
- ★KNX—Tom Harmon.
- KGFJ—Musicians of the Future.
- KLAC—Stars of the Week.
- ★KMPC—California News.
- KOWL—Reflections in Mood.
- 5:20—KMPC—Journey into Melody.
- 5:25—KECA—Baseball Roundup.
- KBIG—Sports Roundup.
- 5:30★KECA, KMFB—Chet Huntley.
- KFI—Barry Wood Show.
- KHJ, KGB—Songs of the B-Bar-B.
- ★KNX, KCBC—Carroll Alcott.
- KEAC—Viemese Varieties.
- ★KFOX—News.
- KLVD—Air Mail Special.
- ★KFWB—News; Red Rowe.
- KGER—Tabernacle Benedictions.
- KGFJ—Record Jackpot.
- KMPC—Stars of Song.
- KRKD—Sports Dial.
- KWKW—Italian Hour.
- KXLA—Squeakin' Deacon.
- 5:35★KLAC—News.
- 5:45★KECA, KMFB—Bob Garred.
- ★KFI, KFSD—Elmer Peterson.
- ★KNX, KCBC—News, Goss.
- KFOX—Your Fishcaster.
- KFVD—Piano Parade.
- ★KLAC—Sam Balter, Sports.
- KMPC—Pop Tunes.
- KRKD—Race Results.
- 5:50★KHJ, KGB—Cecil Brown.
- 5:55★KNX, KCBC—News.
- 6—KECA—Hank Weaver, News.
- KFI—Pinky at Six.
- ★KHJ, KGB—Gabriel Heatter.
- ★KNX—News on the Record.
- KBIG—Sunset Serenade.
- ★KECA, KLAC—News.
- KLVD—Hillbilly Bandstand.
- ★KFWB—News; Sports.
- KGER—Americann Soul Clinic.
- KGFJ—Request Performance.
- ★KMPC—Norman Nesbitt, News.
- KOWL—For Dancers Only.
- KRKD—Evening Varieties.
- KWKW—Italian Melodies.
- KXLA—Property Owners.
- 6:05—KECA—Melodie to Evening.
- KLAC—Bob McLaughlin.
- 6:10—KFOX—Week End Weather.
- ★KMPC—Calif. News.
- 6:15—KECA, KMFB—Elmer Davis.
- KFI—Passing Parade.
- ★KHJ, KGB—Mutual Newsreel.
- KOWL—Talk Politics.
- ★KLAC—Bob Kelley, Sports.
- ★KXLA—News; Music.
- 6:30★KECA—Headline Edition.
- KFI, KFSD—Reserve.
- KHJ, KGB—The Answer Man.
- KNX—Steve Allen.
- KLAC—Musical Milestones.
- KFOX—Bal's Memory Room.
- KFWB—America Dances.
- KGER—Back to the Bible.
- KMPC—Hollywood Park Races.
- KOWL—1900 Music.
- KWKW—Hoyos Honor.
- KXLA—Cliffie Stone.
- 6:45—KECA—Dinner Music.
- ★KHJ, KGB—News, Sam Hayes.
- KRKD—Ang's Ambassador.
- 6:50★KGFJ—News.
- 6:55—KECA—Reserve.
- ★KHJ, KFSD, KGB, KVOE—Bill Henry.
- 7—KECA, KMFB—Reserve.
- ★KFI, KFSD—Mario Lanza.
- KHJ, KGB—Concerto Festival.
- KNX—This I Believe.
- KFAC—Sunset Serenade.
- KFAC—Music at Seven.
- KFOX—Our Cats.
- KFVD—Piano Party.
- KFWB—America Dances.
- KGER—Family Bible Hour.
- KGFJ—Musical Digest.
- ★KLAC, KRKD—News.
- ★KMPC—News; Evening Serenade.
- KOWL—Pledge for Defense.
- KNX—Capitol Clockroom.
- 7:05—KLAC—Bob McLaughlin.

- 7:15—KFOX—U.S. Navy Band.
- KRKD—Time Waltzes.
- 7:30—KECA—Hits and Encores.
- KFI, KFSD—Robert Montgomery.
- KHJ, KGB—Cisco Kid.
- KNX—Women's Forum.
- KLAC—Encores and Encores.
- KFOX—U.S. Story.
- KFWB—Community News.
- KGER—Rev. Al Harian.
- KGFJ—Pet Encores.
- KMPC—John T. Flynn.
- KOWL—Vocal Varieties.
- KRKD—Dr. Rehardson.
- KWKW—Betz Spanish Prog.
- KXLA—Muir College.
- 7:35—KFI, KFSD—Portrait in Sports.
- 7:45—KFI—Kay Mulvey.
- ★KFOX, KOWL—News.
- KFVD—Royal Vistas.
- KFWB—Rosary Hour.
- KMPC—Band of Today.
- KRKD—Catholic Quarter Hour.
- KWKW—Navy Band.
- KXLA—Federation of Women's Clubs.
- 7:55★KECA—News.
- ★KECA—Reserve.
- 8—KFI, KFSD—One Man's Family.
- ★KHJ, KGB—Reporters Roundup.
- ★KNX, KCBC—News.
- KFAC—Evening Concert.
- ★KFWB, KMPC—News.
- KGER—Bible Treasury.
- KGFJ—Blue of Evening.
- ★KLAC—News; Gene Norman.
- KOWL—U.S. Story.
- KRKD—Saddle Serenade.
- KWKW—Music.
- ★KXLA—News.
- 8:15★KFI, KFSD—World News.
- KNX, KCBC—Paul Masterson.
- KFWB—H'wood Stars Baseball.
- KGER—Hebrew Christinn.
- KGFJ—Treasury Dept.
- KMPC—Baseball: Angels vs. San Francisco.
- KXLA—Smiley Burnette.
- 8:30★KECA, KMFB—This Is Your FBI.
- KFI, KFSD—Reserve.
- ★KHJ, KGB—Crime Does Not Pay.
- KNX—Musiciand U.S.A.
- KGER—Music Hall.
- KGFJ—Col. of Divine Science.
- KWKW—L.P. Records.
- KXLA—Ole Hasmussen.
- 9—KECA—Ballance 'n' Records.
- KFI—Town Hall Party.
- ★KHJ, KGB—Newspaper of the Air.
- KNX—Musiciand, U.S.A.
- KEAC—Evening Concert.
- KFOX—Ray Robinson Show.
- KFWB, KMPC—Baseball.
- KGER—Pasadena Christian Center.
- KGFJ—Hunter Hancock.
- ★KLAC—News; Gene Norman.
- KRKD—Saddle Serenade.
- KWKW—Sweetheart of Song.
- KXLA—Squeakin' Deacon.
- 9:15★KHJ, KGB—Fulton Lewis, Jr.
- KRKD—Ole Hasmussen.
- KWKW—Gordon B. Lloyd.
- 9:30★KFI—Inside Bob and Ray.
- KHJ, KGB—Magazine Theatre.
- KNX, KCBC—Benlah.
- KGER—John Brown.
- 9:45—KWKW—You & Your Schools.
- 9:55★KHJ, KGB—News.
- ★KECA, KMFB—ABC Late News.
- 10—KFI, KFSD—Richfield Reporter.
- ★KHJ, KGB—I Love a Mystery.
- ★KNX, KCBC—Ten O'Clock Wire.
- KFAC—Musical Crossroads.
- KFOX—Dave Polk Show.
- KFWB—Baseball.
- KGER—Immanuel Gospel.
- ★KLAC—News; Gene Norman.
- KMPC—Baseball.
- 10:15—KECA—Dr. Frederick Balles.
- KFI—Joy Forever.
- ★KHJ, KGB—Frank Edwards.
- ★KNX—Bill Kenneally.
- KFSD—Lucky Lager Dance.
- 10:25—KNX—Gallup Poll.
- 10:30—KECA—Music from the Moon.
- KFI—Repeat Performance.
- KHJ, KGB—Lonesome Gal.
- KNX—Philip Norman.
- ★KFWB—News; Manhattan Supper Club.
- KGER—Night Watch.
- KHJ—Lucky Lager Dance.
- 10:40—KFWB—Lucky Lager Dance.
- ★KLAC—Lawrence Welk.
- 11—KFI, KHJ, KNX—News.
- KFWB—Larry Finley.
- ★KLAC—News; Gene Norman.
- KMPC, KFSD—Lucky Lager Dance.

RADIO PROGRAM FINDER

Note: Programs marked with an asterisk (*) are of the contest, quiz, or offer type.
 *Indicates programs of news and commentation

A Joy Forever..... KFI, 10:15 p.m. M-F
 Adams, Joe..... KOWL, 12 n. M-Sa
 Adventures in Music..... KGER, 1:30 p.m. W
 Adventures in Research..... KFOX, 7:30 p.m. Sa
 Adventures of Casanova..... KHJ, 7 p.m. Th
 ★Alcott, Carroll..... KNN, 5:30 p.m. M-Sa
 Allen, Irwin..... KLAC, 8:15 p.m. Su
 Allen, Steve..... RNX, 6:30 p.m. M-F
 America Dances..... KFVB, 6:30 p.m. M-F
 American Legion Reports..... KMPC, 5 p.m. Sa
 American Way..... KFI, 6:30 p.m. M
 Americans of Destiny..... KMPC, 8:45 p.m. Su
 Andy and Virginia..... KECA, 8 a.m. Sa
 Anson, Bill..... KFVB, 9 a.m. M, Tu, Th, F, Sa;
 9:30 a.m. W
 Answer Man..... KHJ, 10:30 a.m., 6:30 p.m. M-F
 Anthony, John J..... KHJ, 7 p.m. Su
 Arcesi, John..... KNN, 11:30 p.m. Sa, Su
 Arden, Eve..... KNN, 8 p.m. Su
 Are You From Dixie?..... KFI, 4:30 p.m. Sa
 Armed Forces Revue..... KHJ, 1:30 p.m. Sa
 Arnold, Edward..... KECA, 7:30 p.m. Tu
 As We See It..... KECA, 7:15 p.m. Sa
 Art of Living..... KFI, 7:30 a.m. Su
 Ashton, Ruth..... KNN, 2:05 p.m. M-F
 At Home With Bass..... KMPC, 8:30 p.m. Sa
 At This Hour..... KFI, 3:45 p.m. Su
 Aunt Jenny..... KNN, 9:15 a.m. M-F
 Austry, Gene..... KNN, 8:30 p.m. Sa
 Babbitt, Harry..... KNN, 7:45 a.m. M-F
 Backstage Wife..... KFI, 1 p.m. M-F
 Back to God..... KHJ, 8:30 a.m. Su
 Bailes, Dr. Frederick..... KECA, 10:15 p.m. Su-F;
 KRKD, 6:45 a.m. M-Sa; KBIG, 8 a.m. M-Sa
 Baldwin, Mel..... KNN, 12:05 a.m. M-F
 Balance 'n Records..... KECA, 9 p.m. M-Sa
 Balzer, Sam..... KLAC, 5:45 p.m. M-F
 Barry Craig..... KFI, 9:30 p.m. Tu
 Baseball Roundup..... KECA, 5:25 p.m. M-F
 ★Baukhage, H. R..... BHJ, 9:15 a.m. M-F
 ★Behind the Story..... KHJ, 12:30 p.m. M-F
 Berch, Jack..... KECA, 10 a.m. M-F
 Best Plays..... KNN, 5:30 p.m. Su
 Bible Class..... KHJ, 9 a.m. Su
 Bible Fellowship Hour..... KGFJ, 7 a.m. M-F
 Bible Institute..... KHJ, 8:30 a.m. M, W, F;
 KFVD, 11 a.m. M-F
 Bible Treasury Hour..... KGER, 8:45 a.m. M-F
 8:30 a.m. Su
 Biggs, E. Power..... KNN, 6:30 a.m. Su
 Big Sister..... KNN, 10 a.m. M-F
 Big Story..... KFI, 9:30 p.m. W
 Big Time..... KNN, 7:30 p.m. Th
 Big Town..... KNN, 9 p.m. W
 ★Bishop, Pat..... KFI, 6 a.m., 6:45 a.m.,
 5 p.m. M-F; 8:45 a.m. Sa
 Blue, Ira..... KECA, 9:55 p.m. F
 Blind Artists Guild..... KFVB, 8:30 p.m. M
 Bob & Ray..... KFI, 10:15 a.m. M-F; 9:30 p.m. F
 Bolero Time..... KMPC, 9 a.m. Su
 Books Bring Adventure..... KGER, 1:30 p.m. F
 Bowron, Fletcher..... KFI, 10:15 p.m. Su
 Breakfast Club..... KECA, 8 a.m. M-F
 Break the Bank..... KECA, 9:15 a.m. M-F
 Breakfast Gang..... KHJ, 7:15 a.m. M-Sa
 Brighter Day..... KFI, 11:45 a.m. M-F
 ★Brown, Cecil KHJ, 8 a.m. M-F; 3:55 p.m. Su;
 9:55 p.m. Sa; 5:50 p.m. M-F
 Bull, Frank..... KFVB, 6:30 p.m. M-F
 Burnette, Smiley..... KXLA, 8:15 p.m. M-F
 Business News..... KMPC, 8:15 a.m. M-Sa
 CBS Sunday Desk..... KNN, 5:30 p.m. Su
 California Cavalcade..... KGER, 1:30 p.m. M
 California Farmer..... KMPC, 6 a.m. M-F
 ★California News..... KMPC, 6:10 p.m. M-Sa
 Calvary Hour..... KMPC, 7 a.m. Su
 Campfire Serenade..... KECA, 8:30 p.m. Sa
 Canova, Judy..... KFI, 9 p.m. Sa
 Capitol Clockroom..... KNN, 7:45 p.m. F
 Capitol Commentary..... KHJ, 9:15 a.m. M-F;
 5:55 p.m. Sa
 Career Theatre..... KECA, 10:30 p.m. Su
 Carnival of Books..... KFI, 9 a.m. Su
 Carson, Ken..... KHJ, 9:25 a.m. M-F
 Carver, John..... KECA, 8:45 p.m. Th
 Casa Cugat..... KFI, 5:30 p.m. Tu-F
 Casa Latina..... KFI, 7 a.m. Sa
 Catholic Answers..... KFVB, 7:45 p.m. Su
 Catholic Hour..... KFI, 11 a.m. Su
 Challenge to Youth..... KMPC, 8:30 a.m. Su
 ★Chatterton, Larry..... KHJ, 11 p.m. M-Sa;
 9 p.m. Sa
 Chef Milani..... KMPC, 9:30 a.m. M-F
 Chicago Bond Table..... KFI, 10:30 a.m. Su
 Chicago Theater..... KHJ, 9:30 p.m. Su
 Christian Science..... KFI, 9:15 a.m. Su;

Church in the Home..... KWKW, 8:30 p.m. M
 Church of the Air..... KECA, 2:30 p.m. Su
 Church of the Open Door..... KNN, 7 a.m. Su
 Cisco Kid..... KGER, 11 a.m. Su
 City Assignment..... KHJ, KGB, 7:30 p.m. W,F
 City Hospital..... KGER, 4:30 p.m. Sa
 City Reports..... KNN, 10:30 a.m. Sa
 Civil Air Patrol..... KFI, 10:15 p.m. Su
 College Choir..... KWKW, 9 p.m. Th
 College of Divine Science..... KHJ, 7 p.m. Sa
 Composer's Corner..... KGEJ, 8:30 p.m. D
 Command Theatre..... KFAC, 10 a.m. M-Sa
 Community Newspaper..... KNN, 7:30 p.m. M
 Concert Hall Review..... KFVB, 7:30 p.m. Su-W,F
 ★Conscience, Bob..... KECA, 7 a.m. Su
 Cook, Ira..... KFI, 12:30 p.m. Su
 Copel, Helene..... KECA, 4:30 p.m. M-F
 Corliss Archer..... KGLL, 3 p.m. Su
 ★Costello, Bill..... KECA, 6:15 p.m. Su
 Count of Monte Cristo..... KNN, 10 a.m. Su
 County Medical Assn..... KHJ, 8 p.m. Tu
 Crabbe, Buster..... KFAC, 1 p.m. Th
 Crime Fighters..... KECA, 5:20 p.m. M, W, F
 Crime Does Not Pay..... KHJ, 1:30 p.m. Su
 Crime Is Your Problem..... KFI, 10:15 a.m. Su
 Criswell Predicts..... KHJ, 8:30 p.m. F
 Critic at Large..... KFVD, 1:30 p.m. M,W,F
 KFI, 12 n. Su
 Crossfire..... KECA, 8:30 p.m. W
 Cross Section, U.S.A..... KNN, 3:30 p.m. Sa
 Crowell's Nest..... KHJ, 11 p.m. Su
 Dangerous Assignment..... KFI, 7:35 p.m. M
 Davidson, Bill..... KECA, 1:15 p.m. Sa;
 9:30 a.m. Su
 ★Davis, Elmer..... KECA, 6:15 p.m. M-F
 Day, Doris..... KNN, 4:30 p.m. Su
 December Bride..... KNN, 4 p.m. Su
 Defense Attorney..... KECA, 7:30 p.m. Th
 Dempsey-Tegeler Hour..... KMPC, 10 a.m. Su
 Dixieland Jamboree..... KHJ, 2:30 p.m. Sa
 Doctor's Wife..... KFI, 2:45 p.m. M-F
 Double or Nothing..... KFI, 11 a.m. M-F
 Dragnet..... KFI, 9 p.m. Th
 Dr. Christian..... KNN, 8:30 p.m. W
 Dr. Hiss Clinic..... KHJ, 9 a.m. Sa;
 KECA, 8 a.m. Su
 Dr. Kildare..... KHJ, 8:30 p.m. Tu
 Dr. Paul..... KFI, 3:30 p.m. M-F
 Dunn on Discs..... KHJ, 10:30 a.m. Sa
 Dvorak, George..... KFI, 2 p.m. Sa
 Echoes From Antiquity..... KFSC, 9:45 p.m. Th
 Echoes of Eden..... KFVB, 10:30 p.m. Su
 ★Edwards, Frank..... KHJ, 10:15 p.m. M-F
 Employment Review..... KFAC, 1 p.m. M
 Escape With Me..... KECA, 8:30 p.m. Tu
 Eternal Light..... KFI, 9:30 a.m. Su
 Evelyn Winters..... KECA, 2:45 p.m. M-F
 Evening Concert..... KFAC, 8 p.m. D
 Excursions in Science..... KFOX, 5:15 p.m. M
 Falcon..... KFI, 1 p.m. Su
 Family Theater..... KHJ, 7 p.m. W
 Farm Highlights..... KFI, 6:15 a.m. M-Sa
 Farm News..... KNN, 2:15 p.m. Sa
 Farm Reporter..... KFI, 12 n. M-Sa
 Father Knows Best..... KFI, 8:30 p.m. Th
 Favorites of the Famous..... KGER, 4:30 p.m. F
 FBI in Peace and War..... KNN, 9 p.m. Th
 ★Feature Wire..... KFI, 5 p.m. M-F
 Fields, Gracie..... KHJ, 8:30 p.m. W
 Fights..... KNN, 7 p.m. W
 Finley, Larry..... KFVB, 10:40 p.m. Tu-F;
 10 p.m. M, Sa
 First Baptist Church..... KFAC, 7:30 p.m. Sa
 Fischer, Gaston..... KNN, 4:30 p.m. Sa
 Fisher, Eddie..... KECA, 8:30 a.m. Su
 Fisher, George..... KNN, 1:15 p.m., 10:15 p.m. M
 Fishing News..... KFVB, 7:30 p.m. Th
 Five Seventy Club..... KLAC, 12:30 p.m. M-Sa
 Flying Feet..... KECA, 8 a.m. Su
 Flynn, John T..... KMPC, 7:30 p.m. M-F
 Fontaine, Frank..... KNN, 5 p.m. Su
 For You..... KFI, 11:45 p.m. W
 ★Foster, Cedric..... KHJ, 12:15 p.m. M-F
 Frank and Ernest..... KHJ, 11 a.m. Su
 Freedom Story..... KMPC, 9 p.m. Su
 Front-Page Farrell..... KFI, KFSD, 2:15 p.m. M-F
 Fuller, Dr. Charles..... KECA, 1 p.m. Su
 Fun With the Classics..... KHJ, 1 p.m. Sa
 Funny Paper Man..... KFI, 8 a.m. Su
 Fuller, Sid..... KHJ, 12 n. D
 Gallup Poll..... KNN, 9 p.m. M-Su
 Game of the Day..... KHJ, 11:10 p.m. M-F;
 10 p.m. Sa
 Gangbusters..... KNN, 9 p.m. Sa
 Garden Gate..... KNN, 10:45 a.m. Su
 Garden School..... KGER, 7:30 p.m. M-F
 Garr, Bill..... KWKW, 1 p.m. M-Sa
 ★Garred, Bob..... KECA, 7:30 a.m., 5:45 p.m. M-F;
 5:30 p.m. Sa
 Garroway, Dave..... KFI, 3:45 p.m. M-F

Gateway to Music..... KFAC, 10 p.m. Su
 Gillespie, Norville..... KNN, 12:15 p.m. Sa;
 10:45 a.m. Su
 Give and Take..... KNN, 8:30 a.m. Sa
 Godfrey, Arthur..... KNN, 2:30 p.m. M-F
 KNN, 2 p.m. Su
 ★Goss, Frank..... KNN, 7:30 a.m. M-Sa
 KNN, 5:45 p.m. M-Sa
 Graham, Billy..... KECA, 3 p.m., 12 p.m. Su
 Graham, Vance..... KMPC, 9 a.m. Su
 Grand Central Station..... KNN, 10 a.m. Sa
 Grand Ole Opry..... KFI, 7:30 p.m. Sa
 ★Grand Slam..... KNN, 8:30 a.m. M-F
 Grant, Johnny..... KMPC, 2 p.m. M-F
 Great Gildersteeve..... KFI, 8:30 p.m. W
 Green Hornet..... KHJ, 1 p.m. Su
 ★Greene, Bob..... KHJ, 8:15 a.m. M-Sa
 12:55 p.m. M-F
 Guiding Light..... KNN, 10:45 a.m. M-F
 Gun Smoke..... KNN, 7 p.m. Sa
 Hal's Memory Room..... KFON, 6:30 p.m. D
 Hancock, Hunter..... KGS, 9 p.m. M-Sa
 Hanton, Tom..... KNN, 7:45 p.m. W
 Hardy Family..... KHJ, 8:30 p.m. Th
 Harmon, Tom..... KNN, 5:15 p.m. M-F;
 4:45 p.m. Sa
 Harriss, Bass..... KMPC, 4 p.m. Sa
 Hart, Maurice..... KFVB, 7 p.m. M-F; 8 p.m. Sa
 ★Harvey, Paul..... KECA, 7 p.m. Su;
 12:15 p.m. M-F
 Haven of Rest..... KXLA, 8:30 a.m. M, W, F
 KHJ, 2:30 a.m. Tu, Th, Sa
 Hawaii Calls..... KHJ, 6 p.m. Sa
 Hawkes, Charleen..... KFI, 8 p.m. Su
 Hawthorne..... KNN, 12:05 a.m. M-Sa;
 9:30 p.m. M-F
 Hawthorne's Mail Bag..... KNN, 4:45 p.m. M-F
 ★Hayes, Sam..... KHJ, 6:45 p.m. M-F;
 7:45 a.m. M-Sa
 Haynes, Dick..... KLAC, 7:05 a.m. M-Sa
 ★Headline Edition..... KECA, 6:30 p.m. M-F
 Heart Strings..... KECA, 9:30 p.m. Su
 Heatter, Gabriel..... KHJ, 6 p.m. M-F
 ★Hemingway, Frank..... KHJ, 7 a.m. M-Sa
 ★Henry, Bill..... KHJ, 6:55 p.m. M-F
 ★Henry, Fred..... KLAC, 5 p.m. M-F
 Heritage in Music..... KFAC, 1 p.m. Su
 Hillbilly Bandstand..... KFVD, 6 p.m. M-F
 ★Hillman, William..... KHJ, 8:15 p.m. Su
 Hilltop House..... KNN, 12:15 p.m. M-F
 Hoge, Huber..... KNN, 10:15 a.m. Su
 ★Holbrook, John..... KHJ, 10 a.m. M, Th, F
 Hollywood Music Box..... KFI, 7:35 p.m. Th
 Hollywood Music Hall..... KNN, 7:30 p.m. Tu
 Hollywood Park Races..... KMPC, 6:30 p.m. M-Sa
 Hollywood Star Playhouse..... KFI, 2 p.m. Su
 Holmes, Dr. Ernest..... KECA, 4 p.m. Su
 Hometown Happenings..... KFI, 11:30 a.m. Su
 Hometown Jamboree..... KXLA, 11:30 a.m. M-F
 Hopalong Cassidy..... KNN, 6:30 p.m. Sa
 Hope, Bob..... KFI, 9 p.m. Tu
 Horse Races..... KNN, 4:45 p.m. Su
 Hour of Power..... KFSC, 7:45 p.m. Tu
 Hour of St. Francis..... KMPC, 8:15 p.m. Su
 ★Huntley, Chet..... KECA, 9:15 a.m., 5:30 p.m. M-F;
 8 a.m. Su
 I Covered the Story..... KECA, 10:15 p.m. Sa
 I Love a Mystery..... KHJ, 10 p.m. M-F
 I Was a Communist for the FBI..... KNN,
 9:20 p.m. Sa
 If They Had Lived..... KGFJ, 8:15 p.m. Su
 KGFJ, 6:45 p.m. Sa
 Information Please..... KHJ, 8:30 p.m. Su
 Inner Sanctum..... KNN, 6:30 p.m. Su
 Inspector Heartstone..... KNN, 7:05 p.m. Th
 Invitation to Learning..... KNN, 8:35 a.m. Su
 Invitation to Music..... KNN, 11 a.m. Su
 It Happens Every Day..... KNN, 1:20 p.m. M-F
 Jarvis, Al..... KECA, 1 p.m. M-F
 Jazz Nocturne..... KHJ, 7 p.m. M
 Johnny Dollar..... KNN, 6 p.m. W
 Journey into Melody..... KMPC, 10:30 a.m. Su
 Junior Junction..... KFAC, 4:30 p.m. Sa
 Just Plain Bill..... KFI, KFSD, 2 p.m. M-F
 KFI Calling..... KFI, 9:30 p.m. M
 Kaye, Sammy..... KECA, 4:30 p.m. Su
 Kelley, Bob..... KMPC, 6:15 p.m. Tu-Sa
 Kemper, Ronnie..... KECA, 2 p.m. M-F
 ★Kennally, Bill..... KNN, 12 n. M-F;
 10:15 p.m. M-F
 King Arthur Godfrey's Roundtable..... KNN,
 2 p.m. Su
 Kirkwood, Jack..... KHJ, 1 p.m. M-F
 L. A. Breakfast Club..... KFVB, 8:15 a.m. W
 L. A. Confidential..... KMPC, 4:45 p.m. M-F
 Laboe, Art..... KGFJ, 4 p.m. M-F;
 KXLA, 1:15 a.m. Tu-Su
 Ladies Be Seated..... KFAC, 9:30 p.m. M-F
 Ladies' Day..... KFI, 9:30 a.m. M-F
 Ladies Fair..... KHJ, 11 a.m. M-F

L. A. Medical Assn. KFAC, 1 p.m. Th
 Land of the Free KHJ, 11:15 p.m. Su
 Lanza, Mario KFI, 7 p.m. F
 ★Lawton, Fleetwood KFI, 7:15 a.m. M-F
 Layman's Hour KECA, 9:30 p.m. Sa
 Lee, Peggy KNN, 9:45 a.m. Th
 ★Lesneur, Larry KNN, 2:55 p.m. Su
 Let George Do It KHJ, KGB, 8 p.m. M
 Let's Pretend KNN, 8:05 a.m. Sa
 Let's Prove It KGH, 3 p.m. Su
 Let's Talk Politics KFVB, 6:15 p.m. M-F
 ★Lewis, Fulton KFI, 4, 9:15 p.m. M-F
 Leyden, Bill KFVB, 6:30 a.m. M-Sa;
 9:30 a.m. Su
 Liberal Catholic Hour KFAC, 9 a.m. Su
 Life Can Be Beautiful KFI, 4 p.m. M-F
 Light and Life Hour KECA, 8:30 a.m. Su
 Line Up KNN, 6 p.m. Tu
 Linkletter, Art KNN, 12:30 p.m. M-F
 Lithuanian Program KOWL, 10 a.m. Sa
 Lombardo, Guy KFI, 8:30 p.m. M
 Lombardland, U.S.A. KHJ, 7:30 p.m. Su
 Lone Journey KECA, 10:15 a.m. M-F
 Lone Ranger KECA, 7 p.m. M,W; 8 p.m. Sa
 Lonesome Gal KHJ, 10:30 p.m. M-F
 Los Angeles in Review KMPC, 1:45 p.m. F
 Lucky Lager Dance Time KMPC, 9:30 p.m. Su-
 Tu; 10:30 p.m. F; 9:30 p.m. Sa;
 KPSD, 10:15 p.m. D
 Lutheran Gospel Hour KXLA, 6:30 p.m. Su
 Lutheran Hour KHJ, KYOB, 10:30 a.m. Su
 Lynn Looks a H'wood KHJ, 3:45 p.m. M-F
 Ma Perkins KNN, 10:15 a.m. M-F
 Magazine Theatre KHJ, 9:30 p.m. F
 Main Street Music Hall KNN, 1:30 p.m. Su
 ★Main Street to Malibu KECA, 6:45 p.m. Su
 Maizie KHJ, 7 p.m. F
 Major League Baseball KMPC, 10:05 a.m. M-Sa
 Major League Show KMPC, 10 a.m. M-F;
 10:15 a.m. Sa
 Make Way for Youth KNN, 12:30 p.m. Sa
 Malone, Ted KECA, 3:15 p.m. M-F
 Mann, Herbert J. KFI, 10 a.m. Su
 ★Manning, Knox KFI, 7:45 a.m. M-F
 Mansfield, Andy & Virginia KFI, 8 a.m. Sa
 Marine Band KHJ, 9 a.m. Sa
 Marine Corps Chorus KFI, 6:30 p.m. Th
 Marines in Review KECA, 7:30 p.m. Su
 Marx, Groucho KFI, 9 p.m. W
 Martin Kane KFI, 1:30 p.m. Su
 Mary Martin KECA, 2:30 p.m. M-F
 Massey, Curt KHJ, 4:30 p.m. M-F
 Masters in Miniature KFAC, 11 a.m. Sa
 Masters in Review KMPC, 7 p.m. Su
 Masterson, Paul KNN, 1:30 p.m. Sa;
 8:15 p.m. M-F
 Matnee KFAC, 2 p.m. M-Sa
 McBride, Mary Margaret KECA, 4 p.m. M-F
 McCullin, Jim KMPC, 7:15 a.m. Sa
 McFarlane, Bruce KHJ, 8 a.m. Sa
 McLaughlin, Bob KLAC, 6:05 p.m. M-Sa
 McNeill's Breakfast Club KECA, 8 a.m. M-F
 Meet Millie KNN, 8 p.m. Sa
 Meet the Missus KNN, 11:30 a.m. Sa
 Meet the Press KFI, 7 p.m. Su
 Men's Corner KHJ, 3:30 p.m. Sa
 Merry-Go-Round KNN, 11:15 p.m. M-F
 Merry Mailman KHJ, 5 p.m. M
 Message of Israel KECA, 11 a.m. Su
 Meyberg, Dot KGFJ, 5:45 p.m. Sa
 MGM Musical Comedy KHJ, 8 p.m. Su
 MGM Theater KHJ, 8 p.m. Sa
 Midnight Flyer KFI, 12:30 a.m. M-Sa
 Mike 95 KFI, 12:15 p.m. Su
 ★Miller, Marvin KHJ, 12:30 p.m. M-F
 Missionary News KFSG, 9:30 p.m. W
 Midnight Mission KRKD, 10 a.m. M-F
 ★Monday Morn. Headlines KECA, 8:15 p.m. Su
 Monroe, Vaughn KFI, 7 p.m. Sa
 Montgomery, Robert KFI, 7:30 p.m. M-F;
 12:30 p.m. Su
 Morning Concert KFAC, 9 a.m. M-F
 9:30 a.m. Su
 Mother's Album KMPC, 9:15 p.m. Su
 Motorists Melody Time KFI, 9:45 p.m. Su
 Mr. and Mrs. North KNN, 8:30 p.m. Tu
 Mr. Big Meets the Boat KHJ, 12 n. Su-F
 Mr. Chameleon KNN, 6 p.m. Th
 Mr. Information KNN, 1:45 p.m. M-F
 Mr. Keen KNN, 8:30 p.m. Th
 Mr. President KECA, 7:30 p.m. Tu
 Muir, Dr. Warner KMPC, 5:15 p.m. Sa
 Mulvey, Kay KFI, 7:45 p.m. F
 Murray, Johnny KFI, 8 a.m. M-F
 ★Murray, Edward R. KNN, 5 p.m. M-F
 Museum Concert KFAC, 3 p.m. Su
 Music for You KNN, 12:30 p.m. Su
 Music From the Moon KECA, 10:30 p.m. M-F
 Music Room KFI, 5 p.m. Su
 Music With the Girls KNN, 11 a.m. Sa
 Musical Crossroads KFAC, 10 p.m. M-Sa
 Musical Digest KGFJ, 7 p.m. D
 Musical Masterpieces KFAC, 4 p.m. D
 Musical Milestones KFAC, 6:30 p.m. M-F
 Musichand, U.S.A. KNN, 8:30 p.m. F
 Music Hall KPAU, 11:30 a.m. M-Sa
 ★Mutual Newsreel KHJ, 6:15 p.m. M-F
 My True Story KECA, 10:30 a.m. M-F

Mysterious Traveler KHJ, 7:30 p.m. M
 NBC Summer Symphony KFI, 6 p.m. Sa
 ★Name That Song KHJ, 8 p.m. W
 National Farm & Home KFI, 11:30 a.m. Sa
 National Radio Pulpit KFI, 7 a.m. Su
 National Vespers KECA, 11:30 a.m. Su
 Native Daughters KWKW, 9 p.m. Tu
 Navy Hour KECA, 5 p.m. Su
 Negro College Choirs KECA, 7:30 a.m. Su
 ★Nesbitt, Norman KMPC, 6 p.m. M-F
 Newsstand Theatre KECA, 8 p.m. Tu
 ★Nichols, Les KHJ, 8:25 a.m. M-F
 Nick Carter KHJ, 3:30 p.m. Su
 Night Boat KFI, 7 p.m. M
 Noble, Wendell KNN, 1 p.m. M-F
 Nora Drake KNN, 11:30 a.m. M-F
 Norman, Gene KLAC, 8 p.m. M-Sa
 Norman, Philip KNN, 1:30 p.m. M-F;
 10:30 p.m. Tu-Sa; 1:30 p.m. Su
 Now Hear This KLAC, 8:30 p.m. Su
 Official Detective KHJ, 9:30 p.m. Tu
 Old-Fashioned Sunday School Hour KECA,
 9 a.m. Su
 One Man's Family KFI, 8 p.m. M-F
 Open Forum KMPC, 6:30 p.m. M
 Opera Concert KHJ, 11:30 p.m. Su
 Original Amateur Hour KECA, 8 p.m. Th
 Other Side of the Day KFI, 1 a.m. M-Sa
 Orin, Don KMPC, 12 p.m. Tu-Su
 Our America KMPC, 7:30 p.m. Sa
 Our Gal Sunday KNN, 9:45 a.m. M-F
 Our Miss Brooks KNN, 8 p.m. Su
 Out of Thunder KHJ, 9:50 p.m. W
 Owens, Jack KNN, 4:15 p.m. M-F
 Palladium Party KFI, 9:30 p.m. Sa;
 10:30 p.m. Su; 11:15 p.m. T-F
 Parsons, Louella KNN, 6:30 p.m. Tu
 Passing Parade KFI, 6:15 p.m. M-F
 ★Pearson, Drew KECA, 6 p.m. Su
 People Are Funny KNN, 7 p.m. Tu
 People's Platform KNN, 9 a.m. Su
 Pepper Young's Family KFI, 12:30 p.m. M-F
 Perry Mason KNN, 11:15 a.m. M-F
 Pet Exchange KGFJ, 7:30 p.m. F
 Peter Salem KHJ, 7:30 p.m. Tu
 ★Peterson, Elmer KFI, 5:45 p.m. Tu-F
 Piano Parade KFAC, 9:30 a.m. M-F;
 12:05 p.m. Su
 Piano Party KFVD, 5:45 p.m. M-F
 Phinkley, Virgil KFI, 6 p.m. M-F
 Play It Again KECA, 3 p.m. M-Th
 Portrait in Sports KFI, 7:35 p.m. F
 Portrait of a City KFI, 7:35 p.m. W
 Postmark USA KECA, 7:30 p.m. W
 Potter, Peter KLAC, 9:30 a.m. D
 Prayer for Peace KMPC, 6:55 a.m. M-F;
 8 a.m. Sa, Su
 Psychology Speaks KWKW, 9:15 p.m. Tu
 ★Queen for a Day KHJ, 11:30 a.m. M-F
 Quiz Kids KNN, 7:30 p.m. Sa
 Railroad Hour KFI, 8:30 p.m. M
 Reese, Pee Wee KHJ, 5:45 p.m. Sa
 Repeat Performance KFI, 10:30 p.m. M-F
 ★Reporter's Roundup KHJ, 8 p.m. F
 Report to the People KECA, 6:45 p.m. F
 Request Performance KGFJ, 6 p.m. D
 Reviewing Stand KHJ, 5 p.m. Su
 ★Richfield Reporter KFI, 10 p.m. Su-F
 Ricks, Speed KECA, 11:30 a.m. M-F
 Right to Happiness KFI, KFSB, 12:45 p.m. M-F
 Righter, Carroll KFVD, 8:45 p.m. M,W
 Riverside Rancho KFI, 10:30 p.m. Sa
 Road of Faith KHJ, 8 a.m. Su
 Road of Life KFI, 12:15 p.m. M-F
 Rod and Gun Club KHJ, 9:30 p.m. Th
 Romance KNN, 6 p.m. M
 Romance of Helen Trent KNN, 9:30 a.m. M-F
 Rosemary KNN, 8:45 a.m. M-F
 Rowe, Red KFVB, 4 p.m. M-F; 4:30 p.m. Sa
 Rukeyser Reports KHJ, 3:45 p.m. Sa
 Salt Lake Tabernacle KNN, 8 a.m. Su
 Sampson, Bill KWKW, 4:30 p.m. M-Sa
 San Francisco Sketchbook KECA, 9 p.m. Sa
 Saturday Symphony KFI, 8:30 a.m. Sa
 Science Reporter KHJ, 11:30 a.m. Su
 Screen Guild Theatre KNN, 6 p.m. Sa
 Second Mrs. Burton KNN, 11 a.m. M-F
 Sgt. Preston of the Yukon 3 p.m. Su
 ★Shadel, Bill KNN, 8:30 a.m. Su
 Silver Eagle KECA, 7 p.m. Tu,Th
 ★Sixty Four Dollar Question KFI, 6:30 p.m. Tu
 Slack, Peter KGER, 2:30 p.m. M-F;
 5 p.m. Sa; 10:30 p.m. M-F; 7:30 p.m. Su
 Smith, Carl KNN, 1:15 p.m. M-F
 ★Smith, Howard K. KNN, 9:30 a.m. Su
 ★Sokolosky, George KECA, 9 p.m. Su
 Songs of Faith KFI, 6:15 a.m. Su
 Songs of the B-Bar-B KHJ, 5:30 p.m. M-F
 Songs of the Century KMPC, 7 p.m. Sa
 Sons of the Pioneers KECA, 12:30 p.m. M-F
 ★Southland News KFI, 8:30 a.m. M-F
 Space Patrol KECA, 9:30 a.m. Su
 Sports Book KLAC, 8:45 a.m., 4:45 p.m. M-F
 Sports Dial KRKD, 5:30 p.m. M-Sa
 Squeakin' Deacon KXLA, 5:30 p.m., 9 p.m. M-F
 5:30 p.m. Sa; 11 a.m. Su

Standard Hour KFI, KFSB, 8:30 p.m. Su
 Starlight Revue KNN, 10:30 p.m. M
 Stars for Defense KECA, 8:45 p.m. Su
 Stars in the Air KNN, 9 p.m. M
 Stars Over Hollywood KNN, 9:30 a.m. Sa
 Stella Dallas KFI, KFSB, 1:15 p.m. M-F
 Stern, Bill KFI, 7:45 p.m. F
 Stewart, Bill KWKW, 9 a.m. M-Sa
 Stone, Paula KHJ, 9 a.m. M-F
 Story Circus KMPC, 7:30 a.m. M-F
 Story, Ralph KNN, 8 a.m. M-F
 5:25 a.m. M-Sa
 ★Stop the Music KECA, 5 p.m. Su
 Stranger from the Sea KFI, 9:30 p.m. Su
 Strawhat Concert KNN, 9 p.m. Tu
 Strength for the Day KMPC, 5:15 a.m. M-Sa
 Strike It Rich KFI, 10:30 p.m. M-F
 String Serenade KNN, 3 p.m. Su
 Summer Serenade KECA, 9:30 p.m. Th
 Sunday With Bill KECA, 9:30 a.m. Su
 Sunset Serenade KFAC, 5 p.m. M-Sa
 Supervisor's Report KFI, 10:15 p.m. Sa
 ★Swayze, John Camerou KFI, 12:45 p.m. Su
 Take a Number KHJ, 1:30 p.m. M-F
 Talent Opera Singers KWKW, 9:30 p.m. M
 Talent Scouts KNN, 8:30 p.m. Su
 Talking It Over KECA, 7 p.m. Sa
 Talks on Books KECA, 6:30 p.m. Sa
 Tarzan KNN, 6 p.m. Sa
 Taylor, Henry J. KECA, 7:30 p.m. M
 Taylor, Mary Lee KFI, 11 a.m. Sa
 Telephone Hour KFI, KFSB, 9 p.m. M
 Tello-Test KHJ, 10:15 a.m. M-F
 ★Ten O'clock Wire KNN, 10 p.m. D
 Texas Rangers KFI, 7:30 p.m. Su
 The People Act KNN, 7:05 p.m. Su
 Theater of Famous Radio Players KNN,
 3:30 p.m. Su
 Theater of Today KNN, 9 a.m. Sa
 The Christian in Action KECA, 12 n. Sa
 The Shadow KHJ, 8 p.m. Su
 The Whistler KNN, 7:30 p.m. Su
 Thinking Out Loud KNN, 11:45 p.m. Su
 This I Believe KNN, 11:40 p.m. M-Sa; 7 p.m. F;
 1:05 a.m. D
 This Is Living KNN, 2:30 p.m. Sa
 This Is Los Angeles KNN, 3:05 p.m. Sa
 This Is Your FBI KECA, 8:30 p.m. F
 This Thing Called Life KHJ, 8 a.m. Su
 ★This Week Around World KECA, 12:30 p.m. Su
 Time Capsule KECA, 7:30 p.m. Su
 Today in Business KMPC, 5:05 p.m. M-F
 Top Story KFI, 3:30 p.m. Su
 Town Hall Party KFI, 9 p.m. F; 8 p.m. Sa
 Tracy, Lee KFI, 1:30 p.m. D
 ★Trout, Bob KNN, 2:30 p.m. Su
 True Detective Mysteries KHJ, 2:30 p.m. Tu
 Truth or Consequences KFI, 6:30 p.m. Tu
 Tusher, Bill KECA, 7:15 p.m. Tu
 Tuttle Time KFVD, 7 a.m. M-Sa
 ★Twenty Questions KHJ, 8 p.m. Su
 Twilight Tales KMPC, 4:15 p.m. Tu,Th
 Twin Views of News KHJ, 4:45 p.m. Sa
 Unity Daily Word KFAC, 8:45 a.m. M-Sa
 U.N. Is My Beat KFI, 8 a.m. Su
 U.N. on the Record KNN, 11:45 p.m. Sa
 U.N. Story KWKW, 8:45 p.m. M
 U.N. Today KFVB, 8:45 p.m. M-F
 U.S. Marine Band KHJ, 5:30 p.m. Sa
 University Explorer KNN, 10:30 a.m. M-F
 Vacationland, U.S.A. KECA, 11 p.m. Su
 ★Vall, David KNN, 8:15 a.m. M-F
 Viennese Varieties KFAC, 5:30 p.m. M-F
 Voice of Agriculture KMPC, 6:30 a.m. M-F
 Voice of Firestone KFI, KFSB, 5:30 p.m. M
 Voice of Prophecy KECA, 2 p.m. Su
 Voice of the Blind KGFJ, 8:15 a.m. W
 Walk a Mile KNN, 7 p.m. M
 War Front—Home Front KHJ, 8:30 p.m. M
 We Call It Jazz KFI, 11:30 p.m. Sa
 ★Weaver, Hank KECA, 12 n., 6 p.m. M-F;
 6:45 p.m. Su
 Welcome Travelers KFI, 3 p.m. M-F
 Welk, Lawrence KECA, 11:45 p.m. Su;
 11 p.m. W-F; 10:30 p.m. Sa
 Wendy Warren KNN, 9 a.m. M-F
 Whalen, Mezen KHJ, 9:15 p.m. Su
 What's My Line? KFI, 7 p.m. W
 What's the Score? KFI, 6:30 p.m. W
 Wheeler, Burrill KFI, 4:30 p.m. M-F
 Whispering Streets KECA, 10:35 a.m. M-F
 White, Joe KFI, 11:30 p.m. F
 Willson, Meredith KFI, 5 p.m. Su
 Woman in My House KFI, 1:45 p.m. M-F
 Women's Forum KNN, 7:30 p.m. F
 World Bible Society KGFJ, 8 a.m. M-Sa
 World of Books KFI, 11:45 a.m. Su
 World of Opera KFAC, 3:30 p.m. M-Sa
 Yesterday and Today KECA, 8:50 p.m. M
 You and the World KNN, 11:45 p.m. Tu-F
 You and Your Schools KWKW, 9:45 p.m. F
 You Bet Your Life KFI, 9 p.m. W
 Young, Norma KHJ, 9:30 a.m. M-F
 Young Dr. Malone KNN, 11:30 a.m. M-F
 Young Wilder Brown KFI, 1:30 p.m. M-F

RELUCTANT RED BERRY hands over his Junior Heavyweight Championship belt to Rito as Jules and Ted Grice, referee, looks on. (Cover photo by Rhoads, KLAC-TV.)

THE FLASHY, dashing to-readers of the mat seem to hold a peculiar fascination for Southern California wrestling fans. Perhaps because their Latin charm embodies the romance of the ranchos or the fleeting thoughts of a dark-eyed señorita in the moonlight, soft guitar music and clinking heels and castanets. At any rate, the Mexican mat stars leave many Americans talking to themselves.



Rito Romero

Mat Sensation From South of the Border

By Jules Strongbow
(Wrestling Editor, TV-Radio Life)

Many of these men have cast their romantic spell over the American public. Oddly, they were all about the same size and resembled one another.

To my memory, the first was Firpo Segura, the perennial papa. He was about twenty-six years old when he campaigned here in the early forties. At that time he had eight children. Now, they tell me, he is living in Mexico City and has trouble counting all of his progeny at bedtime each evening.

Guzman Brothers

There followed a parade of dashing Mexican wrestlers. Last year's highlight was the appearance of the Guzman brothers, Blackie and Carlos. Blackie is no longer wrestling due to a very serious blood infection.

This year a Mexican star has come to Southern California who makes the fans forget all the great ones of the past. A boy whose dazzling speed is sometimes hard to follow; whose variety of holds leaves the audiences and his opponents bewildered; whose smile and personality warms and melts whoever it is turned upon.

His grace, rhythm, and smooth

style have caused him to be tabbed La Pantera de Guadalajara—the one and only Rito Romero.

Background

Rito has such an outstanding character and personality that he succeeds in everything he attempts. He was a track star, boxed professionally, played in motion pictures, and is a fine singer and dancer. Rito's latest movie will be shown in Los Angeles in the near future. He has danced in some of the better clubs and on television.

All his other talents are hobbies—wrestling is his love. Rito is twenty-four years old, single, with black eyes and flashing white teeth.

His following is fabulous. Recently his shoulder was injured in a match in Long Beach which was televised over KTLA. Telephone calls of those concerned over his condition jammed the arena office as well as my own telephones.

Greatness is never anything definite—it is just a certain something. Perhaps it is his personality, his variety of specialty wrestling holds and his down-to-earth friendliness. Whatever it is, Rito certainly has it in capital letters.

VIVA ROMERO!



Rito Romero

JULES STRONGBOW, wrestling editor for TV-Radio Life, interviews Rito Romero on his Thursday night wrestling show. (Raebo photo.)





↑ WHEN BERNE isn't a "Whistler" sound man at KNX, he attends medical classes at the University of Southern California. (CBS-Pennock photo.)

"It's a Tough Life"

*Says "Whistler" Sound Man Berne Surrey,
Who Literally Knocks Himself Out Working*

BERNE SURREY, sound-effects man for the KNX-Columbia Pacific Network's top-ranking dramatic program "The Whistler," estimates he's walked hundreds of miles just doing the sound of footsteps called for by the script over the eight years he's been with the show.

Of all sounds, Surrey says, the one most often called for by the action of the mystery drama is that of walking or running footsteps—and as a result, he has the most decrepit pair of shoes of all the men in the sound department.

All sound men have special shoes they wear for producing footstep sounds, and Surrey has orders not to have his pair fixed up—orders straight from the show's director, George W. Allen. Berne's old, battered brogans give director Allen just exactly the sound he wants.

Despite the fact that almost every "Whistler" script calls for action, frequently criminal, the program's policy of "Velvet Violence" minimizes all unpleasant sounds and practically eliminates "on-mike" killings or violence. Surrey is top man with

director Allen for creating the sounds that accompany fast action.

All sound men shudder when, after reading a script, they learn that there's a fight sequence calling for the sound of hard blows to the head or body. This is because a sound man will actually pummel himself—often to the point of being black and blue for days—trying to produce the exact sounds of a fist fight.

Nowadays more sound effects are produced manually than by recordings, and in many instances Surrey has had to devise apparatus which will produce a "Whistler" effect when it's something new or so unusual that the sound department hasn't had a previous call for it.

When he isn't a "Whistler" sound man or transcription operator at the KNX radio studios in Columbia Square, Berne is attending medical classes at the University of Southern California, where he has just completed his pre-med course. In four years he'll achieve his goal—that of a doctor, majoring in psychiatry. Maybe working on "The Whistler" programs will give him a new understanding of this subject.

"Why I'm Unhappy"

(Continued from Page 3)

tear show one evening, and a fellow member on the panel was Tex Ritter, the Western singer-actor who's been a byword in the sagebrush-melody department for as long as I can remember. So do you know what he said to me and the TV audience? "My kids are watching this show, and I'll be a big man at home now that they've seen me sitting and talking to 'Cadet Happy.'" Then he spent more time telling me how much his youngsters liked our show. I never got a chance to say a half dozen words.

Incidentally, this reminds me of an incident one day when I went out to a school for a PTA function, and didn't wear my uniform. You should have heard the kids complain about my being there in civilian clothes. You would have thought I had committed an unforgivable sin and completely betrayed them! I've never done it since.

Alan Young keeps telling our publicity man that one of these days he wants to do a "Space Patrol" skit with us, and Phil Harris, Betty Grable, Kirk Douglas, Donald O'Connor, Ed Wynn, and Frank Sinatra know about us, too, by hearsay. I see my name linked in the columns with this or that young screen actress, none of whom I've ever met. Now and then I'm reported vacationing at some well-known spot, to which I suppose I should say thanks to the particular press agents of the various places for mentioning me, although I've never been there.

However, every story has to have a silver lining that marks a hope for a less frustrating future, and in my case I can thank Red Skelton for bringing it about. One afternoon he showed up during a break in our rehearsals, and he said, "You're in my living room every night, so I figured I'd come down to meet you."

We had a wonderful talk session about the acting game and the town of Hollywood, and when I happened to mention my so-called aforementioned woes he retorted, "You're complaining? I've been in this business a lot longer than you, and I have the same trouble. You get used to it after awhile. Sometimes it takes years to meet people only a stone's throw away from you!"

So just forget what I said. But, just in case you happen to know someone like Lana Turner or Hedy Lamarr, will you tell me all about them the next time we meet?



▲ **BOTH JOE GRAYDON AND HIS KLAC-TV PIANIST, Bobby Hammack, seem pleased when Joe's son, Jay, gets into the act. Joe claims that his son will soon have a greater repertoire of pop tunes than he has.**

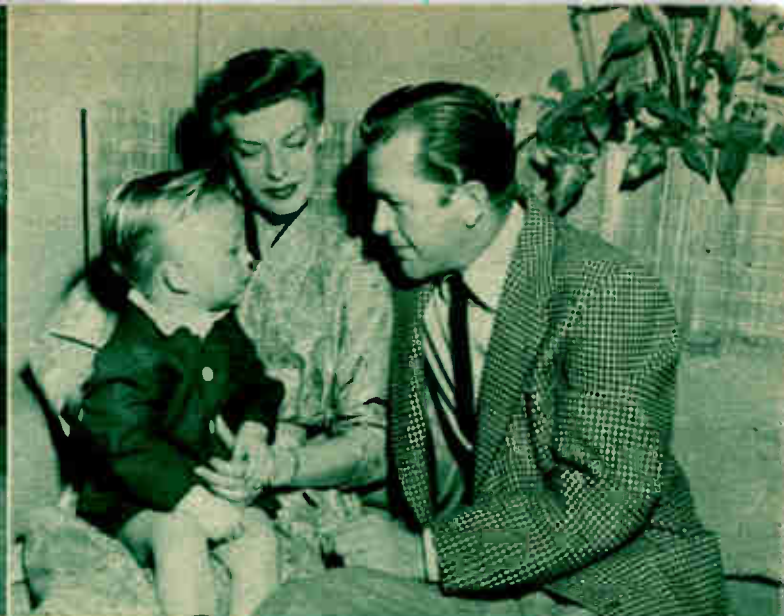

▲ **FROM THIS PHOTO THERE CAN BE LITTLE DOUBT THAT the center of attention in the Graydon family is son Jay. Joe Graydon, KLAC-TV, and his wife, Grace, treasure Joe's off-camera hours when they can enjoy their home and family life.**

JOE GRAYDON

Describes a Beautiful Woman

TV Vocalist Has Given In to His Feminine Audience

JOE GRAYDON started his career by singing his way into the hearts of women who had already pledged their hearts to other men. Then he combined his vocal talents with emceeing and comedy for television. But it was soon apparent that the women who long ago labeled him a "romantic guy" wanted him to spend more time singing their favorite love ballads. Southern California feminine viewers might choose Red Skelton or Jimmy Durante for comedy, but for vocalizing they wanted Joe Graydon.

Being a "nice guy" as well as a "romantic guy," Joe decided to return to being a straight man and to his first love . . . singing.

A Beautiful Woman

Ever since Joe began rendering those popular love tunes which charmed every woman's heart, he has had hundreds of feminine fans. With all these women in his life, we asked the blond crooner to describe a beautiful woman.

It didn't take him long. "To me a beautiful woman is a smart looking woman. I don't go for the Hollywood glamour girl at all. Like I said, she has to be sincere, gracious, neatly groomed and not pretentious.

"Another thing. I notice the way a woman shakes my hand when I'm introduced to her. A weak, withdrawn handshake from any woman doesn't go over with me. It's a good, firm handshake that counts."

Joe has often had women guests on his past TV and radio programs. That's why we felt he was well qualified to comment on the stage manner of a lady visitor. "It's extremely important that a woman be gracious," he went on to say. "A woman with grace just perks up any show and the next thing you know everyone is applauding her." But what, we asked, is a gracious woman?

"It's a matter of personality, kind-

ness and courtesy," the handsome former F.B.I. man said.

His Enthusiastic Fans

One little matter which Joe didn't mention, but we will, is his overly enthusiastic following. In the past he has been literally chased by more than one woman, and many rabid fans have thrust mash notes upon him, followed his every footstep and trailed his car for miles.

When Joe is not busy with his KLAC-TV telecast, he is usually home with his wife and young son, Jay. It seems that Jay used to think every man he saw on the TV set was "Daddy." Jay, two years old now and having grown up with television, no longer confuses "Daddy" with other performers. According to his "Daddy," Jay is going to be a "real singer." "He already has a repertoire of pop tunes better than mine," claimed the video vocalist.

After all this talk about "beautiful women," we asked Joe about his wife. Does he think she is the most beautiful woman he has ever met?

Without actually saying "yes" he answered our question this way. "When I was telling you all these things, I was really trying to describe her to you."

Age	30 years
Height	Six feet
Weight	160 pounds
Born	Washington, D.C.
Hobby	Golf
Pet Likes	Music, Sports
Pet Dislikes	Spinach
Favorite Lyricist	Johnny Mercer
Birth Date	February 16
	Aquarius

Mail-Order Messiah?

fore the boom again. A new film process will be perfected in Switzerland which will be used in future motion pictures."

Calling Him Names

Criswell believes that "everyone is more or less a Messiah." He has been called various names by those friendly and those hostile to his type of predictions and advice to the troubled. He has been labeled a "mail-order Messiah, a mental mystic, a man who possesses a most magnetic personality, a soothsayer, a circulation builder, and an adviser on love, marriage, sex, business and miscellaneous matters." It is reported that the Wall Street Journal has quoted him as being 87.6 per cent accurate in his predictions. One theater manager said about Criswell, "A mental mystic? If so, Criswell has no wires, no confederate in the audience and never uses plants, but gives a bang-up performance."

More than 400 newspapers throughout the country carry Criswell's syndicated column, "Criswell Predicts—An Accurate Glimpse of the Future," based on his calculations and his answers to the thousands of letters he receives from people who have troubles. Features by Criswell appear regularly in magazines, and he once gave a lecture at Carnegie Hall. Localites may hear him daily on his KFVD broadcasts.

A Driving Force

Criswell claims there is a driving force behind him which has guided his mind in channels especially suited to impersonally analyzing and soothing human mental disturbances. He would not go so far as to say he was "gifted." One of his famous sayings is, "We can not doubt the honesty of God." Another Criswell quote is, "I advise fearlessly, even though you will not like what I tell you." He has delivered lectures on such subjects as "Success Without Struggle," and "The Seven Secrets of Charm—How to Snare a Man and Hold Him—For Women Only."

He claims to have no hobby because "My hobby is my work." His family consists of his actress wife, Halc Meadows, and a fifteen-year-old dog, Perfect.

"Think straight and be impersonal," has been Criswell's self-acclaimed secret to his success in radio, writing and lecturing. But who, we asked, advises this Mr. Criswell, who spends his life advising other people?

His answer. "My wife. She advises me, as all women do."



 **CRISWELL, LOWER RIGHT**, lives by his mail return. The popular predictor and his sponsor, P. J. Williams (standing in above photo) sample the type of personal letters addressed to the airwaves adviser.



By Sara Hannah

CRISWELL, the predictor, and his sponsor, P. J. Williams Company, make no bones about the fact that they have the answer to your ills. Criswell claims that "no problem is without its solution," and he has, he claims, a "knack for solving other people's problems." His backer, Williams, offers a neat package containing a month's supply of his vitamins to set one right with the world.

Criswell, who is forty-five years old and doesn't look it, has what he thinks is a sure-fire formula for happiness: "Right diet, right thinking, and don't say a mean thing about anyone." His blondish hair, clear blue eyes and energetic physical manner certainly speak well for this advice. He started, as he expressed it, "declaiming or orating in front of the wheat fields," when he was a boy in Indiana. At one time he wrote soap operas for radio, but gave that up because he felt it was "a long lane that had no turning."

His Predictions

Today Criswell predicts everything from the outcome of the political campaign to the probable break-up of the most recent Hollywood marriage. About the Presidential race, he made this unprecedented prediction (March 24, 1952): "Eisenhower will be our next President and Mar-

garet Chase Smith our next Vice-President."

Since he is apt at predicting (having done it for fifteen years) we asked this "poor man's Drew Pearson" to make some conjectures on the future, of radio and television. He didn't hesitate.

"Radio will be good only in the morning. There will be a TV set on the market in 1952 that will sell for \$50 and that will throw a picture on the wall. It will be about the size of a sixteen-millimeter film projector. It will project on the wall a five-by-seven-foot picture in color. High-budget shows are going into the ash can. TV will use more intimate shows, featuring one man or woman. Video films will have only two or three characters in them. Crime programs will take a back seat because of constructive work done by such organizations as the PTA and church groups. TV sponsors will tend to take only performers who are instrumental in getting box tops. Programs will live or fall on mail pull. The day of institutional advertising will be over. Color TV will be in the homes by the end of this year. Theater TV must prove itself, as its very dubious quality will not pay off. If people go to see anything they will go to see flesh shows. Hollywood motion pictures will go through a twilight period be-

Exciting adventures in the 21st Century



KTLA's "Flash Gordon"

Sundays at 5:30 p.m.

1. Buster Crabbe portrays "Flash Gordon" in the filmed series. 2. A dramatic scene for an episode of "Flash Gordon Conquers the Universe." 3. "Flash Gordon" and "Dr. Zarkov" meet a man from an unknown planet. 4. Some of the inhabitants of the planet Mongo are shown here.
June 27, 1952

-Advertisement
Page Thirty-nine



Allin Slate, KIEV Deejay, shows Bandleader Buddy Morrow how he intends to play his Buddy Morrow contest prize trombone-lamp.

Cal Cannon, Gen. Mgr. of KIEV (right) and Lawrence Welk, discuss the popular band leaders new records and albums.



KIEV

870

On Your Dial



Lovely Connie Haines helps John Willis select records for his program "Easy Does It."



Dave Shaw, KIEV's newest disc jockey, receives warm welcome from Fern Comisso, Traffic, (left) and Mildred Carruth, Book keeper-Secretary (right).

**PHOTOS BY
LOOMIS STUDIOS**