

TV & RADIO LOGS — JUNE 14-20

TV-RADIO LIFE

10
cents



Angels' Hack,
Stars' Haney
Story on
Page 5

**Show
For Adults Only**
FEATURE STORY
ON PAGE 4



▲ **MONICA WHALEN** rolls her eyes right back at "Elmer," who seems to enjoy helping Monica and Max "Alibi" Terhune entertain little visitors each Tuesday and Thursday night at the KNXT studios. "Alibi's Tent Show" is strictly for the younger set, with all the games, jokes and songs bent in their direction. (CBS-Davis photo.)



▲ **CAESAR, THE YOUNG KING** of the jungle, appears to be talking over a lion-sized problem with Vance Colvig, Jr., emcee of KNBH's "Peanut Circus," Friday, 6:15 p.m. (NBC-Holloway photo.)



▲ **TWO POPULAR** television-radio personalities, Harry Koplan and Nina Bara, exchange questions and answers at the CBS mike as Harry interviews visitors on his "Meet the Missus." (CBS-Polin photo.)

SEEN ON THE

Video Scene



▲ **"I LOVE LUCY" STARS, LUCILLE BALL AND DESI ARNAZ**, pose for a family photo with their mothers, Mrs. Desiree Ball and Mrs. Lolita Arnaz. Desi and Lucille are husband and wife, in real life as well as on their weekly CBS-TV comedy series.

Page Two

TV-RADIO LIFE

(Formerly Radio-Television Life)

June 13, 1952  44 Vol. 25, No. 16

CARL M. BIGSBY, Publisher

Published Weekly at Los Angeles, California. Business and Editorial Offices: 6361 Selma Ave., Los Angeles 28 (Hollywood Station). California. Phone 1111512 9275.

TV-Radio Life was entered as Second Class Matter September 14, 1948, at Los Angeles, under Act of March 3, 1879. Prepaid subscription, \$4.50 year, \$2.50 six months in U.S.A., Foreign \$5.00 year. Single copies on sale at all leading Independent Grocers in Southern California. Single Copies by mail 15c. Address all remittances and correspondence to TV-Radio Life. Subscribers please allow two weeks for change of address or to start a subscription.

EVELYN A. BIGSBY, Editor

Editorial Department: Jane Felgram, Assistant Editor; Mildred Ross, Arlene Garber; Sports and Feature Editor, Ted Hilgenstahler; Art Director, Ray Wheeler; Log Editor, Bruce Cameron.

Advertising Manager: Walter O. Miles.

Circulation Manager and Sales Promotion: Jack Daly. Route Manager: Armando De Castro. Office Manager: Natalie Taider.

All material used by TV-Radio Life is specially prepared by its own staff writers, and reprinting in whole or in part without publisher's permission strictly forbidden. Unsolicited manuscripts can not be accepted or returned.

Martyn's Meat

Is a One-Man News Assignment, Thick Enough to Get His Teeth Into. He Also Relishes Juicy Slices of Music, Medicine and Fashions, Both Male and Female

GIL MACARTHUR assignment was a one-man assignment. It was my meat," observed KTLA's ace newsman, Gil Martyn, still the highest-rated West Coast TV newscaster.

Martyn, you may recall, left Hollywood on a few hours' notice to fly to Honolulu to cover the MacArthurs' arrival there from Japan. He had to set up two camera crews; to persuade the mayor of Honolulu to open the Eastman store (so KTLA's cameras would have adequate film supply); to figure out a way to outsmart other reporters; and to worm his way onto Hickam Field. Gil achieved this last-named objective by throwing a luncheon Sunday noon at the Royal Hawaiian, to which he invited The Brass. This was his sesame to exclusive coverage.

Martyn relished every facet of his one-man assignment, even though he was batted down by the crush of MacArthur admirers, had the wind knocked out of him and had to climb on a wheel of the Bataan to get away from the crowd. He followed through on such small but important things as giving a chap \$5 to keep KTLA's cable line free and tipping another fellow \$15 to keep a car in the clear so that KTLA's film could be rushed to a waiting plane. Martyn's was the only voice on film from the Punch Bowl, where General MacArthur paid tribute at Ernie Pyle's resting place and again from the University of Hawaii when the General received his honorary degree. (Gil did a running description on a wire recorder as the cameras unwound, using a very low voice, as any sound had been forbidden with the films.)

To Mainland

KTLA's films, put on a plane at 3:30 a.m. Monday, ninety minutes after the MacArthurs arrived in Honolulu, were first shown on KTLA Monday afternoon, then repeated in condensed version Monday night.

Gil Martyn is hoping for more assignments like this, but meanwhile on his nightly news program, on "Magazine of the Week" and other KTLA telecasts he is trying to personalize the news. Gil feels that eventually only honest-to-goodness newsmen will handle TV news. "To know how to cover stories, you have to be

GENERAL MacARTHUR

being interviewed by KTLA's Gil Martyn upon arrival at Hickam Field. A few seconds later the crowd's crush knocked wind out of newsman. Right, Martyn in a studio shot (sans boutonniere).



a reporter," he claims. He also feels that it is advantageous for the same person to follow through on a story from start to finish, as too much is lost when too many people try to edit someone else's work.

If a one-man MacArthur coverage is Gil's meat, then his delectable filet mignon could be any of three subjects: medicine ("I finished all but two years in medical school—had to give it up because I was paralyzed for awhile in both legs"); music ("I was a child prodigy on the violin at twelve years"); and fashions ("I used to do the New York Fashion Guild's shows at the Waldorf"). Gil worked for Paramount News in Manhattan, served as stand-by for Milton Cross at the Metropolitan Opera.

"TV has to go further than radio did," Martyn claims. "Radio did a great deal in the way of culture, but didn't do enough. TV has a bigger job than pitching commercials. You're going to see a lot of operations on TV," Gil said in shifting from music and art to the topic of medicine. "People are going to demand it. I

don't think such operations will be gruesome. After all, the surgeon doesn't have to take a scalpel and slice into a patient to show lookers an operation."

Adult Audience

"People are closer to the truth now with TV than ever before," Gil continued. "I believe in TV and that it is certainly beyond the plane set up by radio. I would like to think the TV audience has come of age."

As a former medical student turned TV newsman, Gil was questioned about his personal health. "I've never had a cold," he stated.

His music? "I've played a little boogie on 'Magazine of the Week,'" he confessed.

Fashion? Gil launched into an extremely intelligent and stimulating dissertation on what both men and women wear. "Too many people are trying to follow the styles," he remarked wryly. "The poodle cut is an example. It isn't becoming to all women. I think of women as flowers—each one different. One flower may

(Please Turn to Page 34)

For Adults Only

Elliott Lewis Answers 20 Questions About "Suspense"



OPERA STAR EZIO PINZA (RIGHT) HUDDLES with CBS's "Suspense" producer, Elliott Lewis, during rehearsal of thriller entitled "Aria for Murder." Pinza made his debut as a straight dramatic actor on the "Suspense" airer, delivering a powerful and sensitive portrayal.

1. How long has "Suspense" been on the air?

It was first heard as a sustainer in July of 1940; however, we celebrate our tenth commercial anniversary in June, 1952.

2. Do you find it difficult to direct a different guest star each week?

No. Different performers achieve a given effect in different ways. You must allow them their individuality.

3. Is the "Suspense" type show harmful to juveniles?

"Suspense" is an adult show. It is up to the parents to discipline their children regarding their listening habits.

4. Do you read lines for your performers to show them exactly what shadings you want?

This I try to avoid. I would rather try to explain what I want and let the performer determine how to achieve it in his own way.

5. Do you fit the scripts to the guest stars or vice versa?

"The play's the thing," as somebody once observed. The usual procedure is to try to find a good play, and then someone to fit it.

6. Why have so many comedians and singers been used in straight dramatic roles on "Suspense"?

We have operated on the theory that the public would like to hear its favorite performers in new kinds of roles. It must be true about all comedians wanting to play "Hamlet" . . .

VITAL STATISTICS

Born: New York City
Age: 34
Height: 5' 11"
Weight: 190
Married: Cathy Lewis—1943
School: Los Angeles City College
Hobbies: Cooking, fishing
Credits: Former actor on top dramatic shows. Director—"Suspense," "Broadway Is My Beat," "Pursuit," "Sam Spade."

because they all love to play heavies on "Suspense."

7. What do you consider to be some of "Suspense's" best efforts?

"Sorry, Wrong Number" (Agnès Moorehead), "Warworks" (Claude Rains), "Donovan's Brain" (Orson Welles), "Track of the Cat" (Richard Widmark), "August Heat" (Ronald Colman), and "Wreck of the Old 97" (Frank Lovejoy).

8. What qualities do you think have made "Suspense" one of radio's most award-winning shows?

Most "Suspense" dramas concentrate on a few characters and a single suspenseful situation. The best drama is still the simplest.

9. Who writes "Suspense"?

A staff of eight rotating writers, who work on original and rewrite material. We have also bought scripts

on the open market . . . from a deaf mute in Brooklyn, a night watchman in Chicago and a cowhand in Wyoming. I think this policy gives us the off-beat angles that only writers from widely different walks of life could provide.

10. Who reads all the scripts submitted?

I do . . . I'm interested in writers and stories and feel that maybe the next story I read will contain the greatest idea I've ever encountered.

11. Do you do any of the writing yourself?

Rewriting, mostly. I've contributed a few originals, but all I'm responsible for is script editing.

12. Are there any writing taboos on the show?

We're interested in scripts that live up to the title of the program. However, we don't like complicated whodunits, whereas we do like some emphasis on mood and characterization. As a rule we don't go in for supernatural stories. Our theory is that a story packs a lot more wallop if it remains believable throughout.

13. Have you earned your ulcer yet, which is so characteristic of the radio industry?

No. I guess there must be something wrong with me, because I can stand only so much pressure, and then I go to sleep.

14. What do you do for unsuspenseful relaxation?

Cook at the least excuse and at every opportunity. I also find fishing very relaxing.

15. Do you have any difficulty in lining up enough film-star guests to carry you through an entire season?

No. "Suspense" is pretty much a one-man show, with the star on mike about ninety-five per cent of the time. Perhaps this is one reason it appeals to the movie stars.

16. Now that you're producing and directing "Suspense" do you miss appearing on the show as a performer?

Yes, I certainly do. I have to hand out a lot of roles that I'd love to play myself.

17. Why haven't we heard Cathy (Mrs. Elliott Lewis) on the show for so long?

Cathy's been swallowed up by television. She used to be able to do half a dozen radio shows a week. But when "My Friend Irma" was converted to TV, "Irma" suddenly became her whole career, because it requires a full week's rehearsal.

18. Why have you turned down offers to direct and to act in television?

Because I don't want the same thing that happened to Cathy to happen to me . . . at least, not yet. At present, I'm producing and directing three CBS shows a week, playing "Frankie Remley" on the Phil Harris show, and have even had time to do a movie and a lecture series at UCLA.

(Please Turn to Page 34)

IT'S BASEBALL time on Channel 9... that's been the daily call ever since the station announced it would carry all the home games of both the Los Angeles Angels and Hollywood Stars for the entire 1952 season.

And so with cameras and remote crew—plus sportscasters Tom Harmon, Bill Brundige and Lyle Bond—KHJ-TV is always on the scene when our local Angels or Stars take the field.

When the Stars are at home, Tom Harmon describes the play-by-play action from Gilmore Field. Bill Brundige, newly arrived from Philadelphia, where he called the games for the National League Philadelphia Phillies, is the TV voice for the Los Angeles Angels. Lyle Bond, who won wide acclaim for his work on KHJ-TV's beaming of the USC and UCLA basketball games this year, is the color announcer for both clubs.

Harmon on the Hill

Much has been said and written about the phenomenal football greatness of Tom Harmon, but few know that he was equally gifted as a baseball player. When just a high-school student in his home town of Gary, Indiana, Tom played on the town team as both a first baseman and a pitcher. Always a natural batter, Tommy soon proved a grand exception to the rule that pitchers can't hit.

But it was on the pitching mound that Tommy caught everyone's eye. During one season, he tossed three no-hit ball games, a performance that caused the mighty New York Yankees to sit up and take plenty of notice. He was offered a trial with

BILL BRUNDIGE, a newcomer to the West Coast this year, calls the play-by-play action of all the Angels games on TV. (All photos, including the cover photo, taken by Irving Antler.)

TOM HARMON, in the foreground, is the play-by-play caller for the Hollywood Stars. With Tom is Lyle Bond, who does the color announcing for both the Stars and Angels games on KHJ-TV!



on football too, and for the past two years called all the sensational grid successes of the much heralded Dick Kazmaier and the Princeton Tigers.

He says his biggest thrill in sports—and he's had many—was when he received that long-distance call from Los Angeles telling him that he'd been picked from among hundreds of applicants for the Angels job. He had his taste of the Golden State during the war when he served in San Francisco as the director of the sports section for the Armed Forces Radio Service. He's been dying to get back here ever since, and his spot with the Angels marks a welcomed arrival to the local sportscasting gentry.

Bond the Ball Player

Whether the game be at Gilmore or Wrigley Fields, Lyle Bond is always on hand, for he's the color announcer for both clubs. It's like old times for Harmon and Lyle, for they called the Pacific Coast League games on TV back in '49. What's more, they were fellow students at the University of Michigan and formed a friendship that has lasted through the span of years.

Lyle carved a remarkable career as a baseball player too, and in 1940 he was named the outstanding pitcher in the highly competitive "Big 10" conference. But for an unfortunate baseball accident that hospitalized him for two years, he might well have made his career on the diamond.

Off the field, then, these three. Brundige-Harmon-Bond, have been clicking as a perfect play-by-play combination.

Perfect Play-by-Play Combo for TV Baseball Fans:

From Brundige to Bond to Harmon

By Jim Parsons

the perennial champions of baseball but turned it down for his chance to attend the University of Michigan.

Football took over when Tommy went to Ann Arbor. Twice named a unanimous All-American, he was one of the most publicized players in U. S. grid history. And his fame was justly won. Ask anyone who ever played against him.

Bill's Biggest Thrill

Bill Brundige has already made a
June 13, 1952

legion of fans with his play-by-play work on the Angels games from Wrigley Field. Bill's certainly no stranger to baseball, having worked the National League Phillies games on both radio and TV in the years of '50 and '51.

The year '49 found him in his present park's counterpart—Wrigley Field in Chicago—calling the baseball action as displayed by the colorful Chicago Cubs. Bill's an authority

CLOSE-UPS ON KYBH



THE THIRTEEN-YEAR-OLD Anna May Slaughter, who has her own weekly show on Channel 4, rehearses her talent parade for hours each week. (NBC-Bailey photo.)



ANNA MAY TAKES TIME OUT from rehearsal to pose with two other teen-aged charmers who appear with the sultry-voiced star on her KNBH show. They are Mardelle Anderson, left, and Phyllis McNeen, right. (NBC-Bailey photo.)



ALL DRESSED UP and ready for her show, and managing to look very elegant in just the right thirteen-year-old way, is Miss Slaughter. (NBC-Holloway photo.)

You'll See More on Channel 4

DONALD O'CONNOR, who appears monthly on the "Colgate Comedy Hour" seen on Channel 4, attains a little elevation for the delighted Mindy Carson.



KAY STARR VISITED the "Colgate" show to join Donald and his comedic side-kick, Sidney Miller, in song and fun.



THIS TIME THE TALENTED O'Connor's terpsichorean abilities seem to terrify vocalist Mindy Carson. Donald sings and acts as well as he dances.



SPECIAL SUMMER OFFER



to TV-RADIO LIFE READERS!

The Wonder Tray

- made in colorful Lustrex Styrene, tasteless, odorless
- large size—13" x 19½"—hundreds of home uses
- your choice of 6 colors—green, red, yellow, bronze, blue and white
- yours at one-half the regular retail price

How you can get this Beautiful Tray

\$2.00 (regular retail price) for only \$1.00

We will publish 10 coupons, numbered 1 through 10, one to an issue, starting with the issue dated June 20, ending with the issue dated August 22. To receive your WONDER TRAY, you must remit these 10 coupons clipped from TV-Radio Life, along with \$1.00 (cash, check, money order) and your WONDER TRAY will be mailed postpaid within 10 days of receipt by us of coupons and money. Color choice guaranteed if you send in order reservation form now.

Useful for

- TV guest snacks
- Outdoor barbecues
- Sickroom serving
- Cosmetics
- Sewing implements
- Costume jewelry
- Small parts and tools
- and hundreds of other uses!

MAIL
This Reservation
ORDER FORM
TODAY!

NOTE: You must send in coupons from 10 consecutive issues numbered from one through ten. Ten coupons from any one issue not acceptable.

TV-Radio Life, Attn. Summer Bonus Dept.
6361 Selma Ave., Hollywood 28, Calif.

Reservation
Order Form

Gentlemen:

Please reserve..... Wonder Trays for me in

green yellow bronze white red blue

I understand the WONDER TRAY will be mailed to me postpaid upon receipt by you of my \$1.00 remittance accompanied by 10 consecutive coupons, number 1 to 10, which I will clip from TV-Radio Life in the June 20 through August 22 ISSUES.

Name

Address..... City..... Zone.....

This offer void October 1, 1952

HAVE YOU PLANNED YOUR VACATION YET?



Mail This Coupon Today

MOONRIDGE GOLF & MOUNTAIN CLUB
612 So. Western Avenue,
Los Angeles 12, Calif.

OR

Box 236,
Big Bear Lake,
California

Gentlemen: I am interested in knowing how \$10.00 a year will make me and my family a Club member, without obligation, of course.

Name

Address

City Phone

Look what
\$10.00 a Year
can do for you!

A **\$10.00** a year membership at **MOONRIDGE GOLF and MOUNTAIN CLUB** entitles you to all facilities and privileges as listed below:

25% SAVINGS ON: Golf Fees—Ski Tows
—Riding—Tobogganing—Skating

10% SAVINGS ON: Cabin Rentals



FREE TO CLUB MEMBERS:

Dancing—Special Entertainment—TV—
Ping Pong—Shuffleboard—Croquet—
Volley Ball—Basket Ball—Archery—
Badminton—Horseshoes—Bridge. All
these are yours to use, not only during
your summer vacation, but **anytime** summer
and winter, at this beautiful all year
round playground, situated near Big Bear
Lake.

The best to SEE on KTTV . . . channel 11

MOVIES

| | | |
|-----------|---|--------------------|
| Saturday | "Conquest of Cheyenne".....7:00 p.m. Red Ryder | Mon.-Fri. |
| | "Duke Comes Back".....8:00 p.m. Murphy's First-Run Movies | Tues.-Thurs. |
| Sunday | "South of Pago Pago".....7:30 p.m. Chevrolet Feature Theatre | Mon.- Wed.-Fri. |
| Tuesday | "Happy Go Lucky".....7:00 p.m. "The Shiek Steps Out".....8:00 p.m. Tuesday Night Double Feature | |
| Wednesday | "Man From Frisco".....7:00 p.m. 102 Theatre | Sunday |
| Friday | "Heroes of the Alamo".....9:00 p.m. Friday Night Movies | Monday |
| Mon.-Fri. | Late Late Movies1:00 a.m. | Tuesday |
| | | Wednesday |

WOMEN'S SHOWS

| |
|---|
| Marjorie Heid's Kitchen.....1:30 p.m. |
| Glamour Session with Rita LaRoy4:00 p.m. |
| The Nancy Dixon Show.....4:00 p.m. |

SPORTS

| | |
|-----------|--------------------------------------|
| Sunday | Jalopy Derby2:30 p.m. |
| | Roller Hockey9:00 p.m. |
| Monday | Wrestling8:30 p.m. |
| Tuesday | Championship Bowling10:00 p.m. |
| Wednesday | Amateur Boxing10:00 p.m. |

NEWS

| | | | |
|-----------|--|-----------|--|
| Saturday | The Frank De Vol Show.....9:30 p.m. | Mon.-Fri. | George Putnam & The News....6:45 p.m. |
| Sunday | Cavalcade of Stars.....6:00 p.m. | Mon.-Fri. | The Weather6:55 p.m. |
| Monday | The Charlie Aldrich Show.....7:00 p.m. | Sunday | Polyzoides, Foreign Editor....12:15 p.m. |
| Wednesday | The Dude Martin Show.....9:00 p.m. | | |

This Week in TV

CBS-Television City

BY THE time CBS-Television City makes its debut next October, the citizenry of Los Angeles, in true pilgrimage fashion, will turn the former Gilmore Island site into a kind of mecca. Public interest in the exclusively first and largest television studios in the world cannot be overlooked, and indeed the CBS publicity and promotion departments are happily well aware of this fact. It's a healthy combination.

Last February there was a press kick-off to orientate the fourth-estaters anent CBS-Television City. Then, while CBS-TV City was still in the steel-and-concrete stages, a city-wide photographic contest was launched. Imagination and initiative, prerequisites to photographic skill, were amply demonstrated by the winning contestants.

Police photographer Robert Praskin of North Hollywood scored twice in the professional division. He won first place with an entry captioned "Stairway to the Stars," and his shot of workmen's idle equipment called "Weary" took third prize. In the non-professional class, GI art student Hugh Richard Blackburn claimed first-place honors for his interesting entry entitled "Angles."

Fred E. Case, UCLA lecturer in real estate, took first prize in the color-photography class with a structural study titled "Going Up."

Sharing the spotlight and prizes with the top winners were a score of runners-up.

Attention has since been called to a fifteen-by-fourteen-foot working model of CBS-Television City, which was built by local industrial designers (Dale and his wife Mildred "Mike" Clark) and is now on display at the CBS headquarters in New York. After the Gothamites have had a chance to see that the West Coast and video are becoming synonymous, the model will be displayed on a nation-wide tour.

Throwing a little more light on the subject occurred when Lucille Ball and Mayor Fletcher Bowron pulled the switch that engulfed TV City with floodlights. Illuminating Television City for the benefit of nocturnal sidewalk superintendents seems to take in just about everything. We may not be as original as CBS in devising promotion gimmicks, but we are safe in our prediction that the new site will become a mecca for tourists and natives alike.—M.R.

MGs — AUSTINS

A few selected used MGs and Austins for sale. Low Down Payment. Up to 30 months to pay!

WELLS MOTORS

14550 Sherman Way, Van Nuys ST. 5-8079

JUNE 14

Information Received From Stations Subject to Last Minute Change

✓ Indicates New Program
M Indicates Microwave
K Indicates Kinescoped

- 10:05 8 Televespers—10m.
 - 10:15 8 Film Short—30m.
 - 10:30 5 News; Music—30m.
 - 8 Film—30m.
 - 11:00 5 Movie Matinee—60m.
 - 8 Film—30m.
 - 8 Film—30m.
 - 12:00 5 Movie Matinee—90m.
 - 8 Western Caravan—2 hrs.
 - 1:00 9 Film Featurette—15m.
 - 1:15 9 Fan on the Street—15m.
 - 1:30 5 Giant Movie Matinee—60m.
 - 9 Sports Featurette—30m.
 - 2:00 4 Cinema Carnival—90m.
 - 8 Western Theatre—60m.
 - 9 Dugout Dope—15m.
 - 2:15 9 Baseball Game—2¼ hrs. Oakland at Los Angeles
 - 2:30 5 Giant Movie Matinee—75m.
 - 3:00 8 KFMB-TV Theater—60m.
 - 3:25 11 KTTV News—5m.
 - 3:30 4 Wrestling Film—60m.
 - 11 KTTV Goes to the Fair—2½ hrs. With Big Mopale from the San Pedro Community Fair
 - 3:45 5 Giant Movie Matinee—75m.
 - 4:00 8 Film—30m.
- See Page 17 for
Movie Titles
- 4:30 2 Comedy Film—15m.
 - 4 Outdoors With Wangenheim The Rod-'n'-Reel emcee with films of the great outdoors.
 - 7 Stu Erwin Show—30m.
 - 8 Mr. Wizard—30m.
 - 9 Spanish Theatre—90m.
 - 13 Hitching Post—75m.
 - 4:45 2 Ricky and the Magic Trolley
 - 5:00 2 Learning '52—30m.
 - 4 Film—30m.
 - 5 Man's Best Friend—Pets—30m. With Herb Wegner and Talented dogs.
 - 7 Paul Whiteman TV Club—M—30m.
 - 8 All Star Revue—60m.
 - 5:30 2 Whistling Wizard—30m. Fantasy, featuring puppets.
 - 4 Roy Rogers Show—30m. Starring Roy Rogers and Dale Evans.
 - 5 Cowboy Thrills—Movie—60m.
 - 7 Space Patrol—30m.
 - 11 Kids Corral—30m.
 - 5:40 13 Parade of Miracles—15m.
 - 6:00 2 Saddle Tales—60m.
 - 4 Blind Date—M—30m.
 - 7 Western Feature—60m.
 - 8 Beulah—30m.
 - 9 Action Theatre—60m.
 - 11 The Three Mesquiteers—60m.
 - 6:30 4 Dance Band Party—M—30m. Featuring the nation's top dance bands.
 - 5 Tim McCoy Film—60m.
 - 8 Trouble With Father—30m.
 - 6:55 13 Late News—5m.
 - 7:00 2 Tim McCoy Show—30m.
 - 7 Texas Wrestling—75m. From the Sportatorium, Dallas, Tex.
 - 8 Ken Murray Show—K—60m.

- 9 Don Lee World News—15m.
- 11 Red Ryder Feature—60m. With Bill Elliott and Bobby Blake.
- 7:15 13 Candid Camera—30m.
- 9 Film Featurette—15m.
- 7:30 2 Beat the Clock—Quiz—K—30m. Bud Collyer with time-racing contestants.
- 4 Your Hit Parade—M—30m. With Snooky Lanson, Eileen Wilson and Dorothy Collins.
- 5 Johnny Mack Brown Movie
- 9 Star Time—30m.
- 13 Hometown Jamboree—60m. Cliffie Stone with an all-Western musical.
- 8:00 2 Ken Murray—Revue—K—60m. Guests: Thomas Mitchell, Billy Gilbert, Eileen Barton and Lionel Hampton
- 4 One Man's Family—Drama—K. Bert Lytell and Marjorie Gateson.
- 8 Groucho Marx—Quiz—30m.
- 9 Eight O'Clock Theatre—90m.
- 11 First Run Theatre—60m.
- 8:15 7 Under the Pepper Trees—15m. With Hank Weaver, from H'wood Legion Stadium.
- 8:30 4 Get the Facts—30m.
- 5 Spade Cooley—Variety—60m. With vocalists Ginny Jackson and Paul Gray.
- 7 H'wood Legion Bouts—2½ hrs.
- 8 I Love Lucy—30m. Desi and Lucy in another domestic comedy.
- 13 Commercial—30m.
- 9:00 2 All Around the Town—30m. Tonight's visit is to Sycamore Park on Coney Island.
- 4 Halls of Science—15m.
- 8 Gruen Theatre—30m.
- 11 Rocky King, Detective—30m. Roscoe Karns in "Palmer's Too Slow."
- 13 Who Knows This?—30m.
- 9:15 4 Senator Knowland—15m.
- 9:30 2 Sammy Kaye Show—30m.
- 4 All-Star Revue—M—60m. Starring Danny Thomas. Guest: Betty Garrett.
- 5 Saturday Night Movie—75m.
- 8 Playhouse of Stars—30m.
- 11 Frank De Vol Show—60m. From the Lido ballroom, Long Beach. Jaye P. Morgan is featured vocalist.
- 13 Life With Elizabeth—30m. Betty White, Del Moore in husband-wife team skits.
- 10:00 2 Songs for Sale—60m. With Quizmaster Steve Allen.
- 8 Crime Syndicated—30m.
- 13 Owl Movie—90m.
- 10:30 4 Cinema Carnival—90m.
- 8 Man Against Crime—30m.
- 11 For You Alone—15m. Betsy Mills, songstress and harpist.
- 10:45 5 Movie—60m.
- 11 Murder Before Midnight—60m.
- 11:00 7 Feature Film—75m.
- 8 Charlie Wild—Drama—30m.
- 11:30 8 Meet the Champ—30m.
- 13 Late News—5m.
- 11:35 13 Gypsy and Ted—25m.
- 12:00 5 Final Edition—15m.

TALENTED "LIGHTNIN'"

Horace Stewart ("Lightnin'" of CBS-TV's "Amos 'n' Andy" show) has composed the original book and music for the musical fantasy "Christopher Columbus Brown," which bows at the Las Palmas Theater on June 18.

JUNE 15

Information Received From Stations
 Subject to Last Minute Change
 ✓ Indicates New Program
 M Indicates Microwave
 K Indicates Kinescoped

- 8:15 13 **Inspirational Hour—Part 1**
Sunday school lesson, guest choir and panel discussion.
- 9:15 13 **Religious Film—15m.**
- 9:30 13 **Inspirational Hour—Part 2**
- 10:15 9 **Film Featurette—15m.**
- 10:30 4 **Frontiers of Faith—30m.**
- 7 **Sunday on the Ranch—90m.**
- 9 **Church in the Home—60m.**
- 13 **Hitching Post—60m.**
- 10:55 11 **KTTV News—5m.**
- 11:00 4 **Hat in the Ring—M—30m.**
- 5 **In God We Trust—60m.**
KTLA pays homage to different faiths by telecasting their services.
- 8 **Frontiers of Faith—30m.**
- 11 **Great Churches of the Golden West—60m.**
From the First Presbyterian Church of Hollywood.
- 11:30 4 **Cinema Carnival—90m.**
- 8 **Western Theater—60m.**
- 9 **Film Featurette—30m.**
- 13 **Hitching Post—60m.**
- 12:00 5 **Movie Theater—60m.**
- 7 **Adventure Time—15m.**
- 9 **Sunday Feature—75m.**
- 11 **Homes for Sale—15m.**

See Page 17 for
 Movie Titles

- 12:15 2 **Comedy Film—15m.**
- 7 **Tootsie Hippodrome—15m.**
John Reed King emcees comic acrobats and a performing horse.
- 11 **Polyzoides, Foreign Editor—15m.**
- 12:30 2 **Candy Carnival—30m.**
- 7 **Faith for Today—30m.**
- 11 **Garden Chats—30m.**
Topic: Annual and Perennial Shade Loving Plants.
- 13 **A Home to Live In—30m.**
- 1:00 2 **Presidential Timber—30m.**
- 4 **Hollywood Hour—60m.**
News, Fashions and Stars from the Town House.
- 5 **Western Feature—60m.**
- 7 **Mirandy's Garden Shop—15m.**
Timely garden advice and Flower-of-the-Week.
- 8 **Hats in the Ring—30m.**
- 11 **Auction Park—30m.**
- 13 **Sunday Matinee—80m.**
- 1:15 7 **"Three Musketeers"—15m.**
- 9 **Dugout Dope—10m.**
- 1:25 9 **Baseball Game.**
Oakland at Los Angeles.
- 1:30 2 **Film—15m.**
- 7 **"Burn 'em Up Barnes"—15m.**
- 8 **Let There Be Light—30m.**
- 11 **Bishop Fulton Sheen—30m.**
- 1:45 2 **Washington Spotlight—15m.**
- 7 **The Chimps—15m.**
- 2:00 2 **Valley's Book Parade—30m.**
Publishers and retailers sell books via television.
- 4 **Mr. Wizard—30m.**
- 5 **Twin Movies—60m.**
- 7, 8 **Super Circus—60m.**
- 11 **770 on TV—30m.**
Series on controversial and international problems.

- 2:20 13 **Sunday Matinee—90m.**
- 2:30 2 **Comedy Film—15m.**
- 4 **Chamber Music Society—30m.**
- 11 **Jalopy Derby—2½ hrs.**
From Colver City Stadium with Bill Welsh and Roy Maypole.
- 2:45 2 **Ricky and the Magic Trolley—15m.**
- 3:00 2 **What in the World—30m.**
- 4 **Sunday Service—30m.**
- 5 **Twin Movie—80m.**
- 7 **Adventure Time—30m.**
- 8 **TV Teen Club—30m.**
Talent show with Emcee Paul Whitman.
- 3:30 2 **Light of Faith—30m.**
- 4 **American Inventory—30m.**
- 7 **California Life—30m.**
- 8 **Break the Bank—30m.**
- 9 **Doubleheader Doings—10m.**
- 3:40 9 **Major League Roundup—10m.**
- 3:50 9 **Baseball—2nd Game.**
- 4:00 2 **Mr. I. Magination—30m.**
"Jack Ballister's Fortunes."
- 4 **Home Building Clinic—30m.**
- 7 **United—Or Not?—30m.**
Discussion on proposed limitation of the president's power.
- 8 **Roy Rogers—30m.**
- 4:15 13 **Sunday Matinee—80m.**
- 4:20 5 **Eastside Kids—80m.**
- 4:30 2-8 **This Is Show Business—M—30m**
- 4 **American Forum—30m.**
- 7 **On Trial—30m.**
"The Steel Seizure."
- 5:00 2 **Five O'Clock Theater—60m.**
- 4 **U.S. Royal Showcase—30m.**
Jack Carson's guest is operatic soprano Mimi Beuel.
- 7 **Horizons—30m.**
"The Future of the Classics."
- 8 **Comedy Hour—60m.**
- 11 **Mister Whistle—60m.**
Children's show with puppets and games.
- 5:25 13 **Late News—5m.**
- 5:30 4 **Zoo Parade—30m.**
- 5 **Flash Gordon—Juvenile—30m.**
- 7 **Western Feature—60m.**
- 13 **Wrestling Workouts—2 hrs.**
- 5:45 9 **Hollyw'd Feature Story—15m**
- 6:00 2-8 **Fred Waring Show—M—30m.**
- 4 **Philco Theatre—60m.**
Patricia Heaton in "A Man's Game," a story about the activities of the Philadelphia Phillies.
- 5 **Wild Bill Hickok—30m.**
Starring Guy Madison & Andy Devine.
- 9 **Movietime—80m.**
- 11 **Cavalcade of Stars—K—60m.**
Guests: Eugene Conley and Collette Lyons.
- 6:30 2 **Break The Bank—30m.**
Popular giveaway show with Quizmaster Bert Parks and guest.
- 5 **The Comics—60m.**
- 7 **America's Town Meeting—M—**
"The German Crisis."
- 8 **KFMB-TV News Room—30m.**
- 7:00 2 **Celebrity Time—M—30m.**
- 4 **8 Red Skelton—M—30m.**
- 7 **Western Film—60m.**
- 11 **Johns Hopkins Science Review—30m.**
"Highlights of Science Abroad."
- 7:20 9 **KHJ-TV News—10m.**
- 7:30 2 **What's My Line?—M—30m.**
Moderator John Daly with panelists Arlene Francis, Dorothy Kilgallen, Bud Block and Bennett Cerf.
- 4 **Hallmark Hall of Fame—30m.**
Sarah Churchill in "Sefertiti, Queen of Egypt."

5 "The Movies"—90m.
 Brought to you by Barbara Ann Broad and Star Kid Tuna

- 8 **The Ruggles—30m.**
- 11 **Feature Theatre—2 hrs.**
- 13 **Freedom Forum—Panel—90m.**
- 8:00 2 **Sam Levenson Show—30m.**
Guests: Joey Adams and his wife, Cindy Bell.
- 4 **Comedy Hour—60m.**
Starring Bob Hope. Guests: Paul Douglas, Bess Myerson, one-time "Miss America," and Bandy Morrison. Originates from Douglas Airedell.
- 7 **Drew Pearson—15m.**
- 8 **Canine Corner—30m.**
- 7 **Feature Film—75m.**
- 8:15 2 **See It Now—30m.**
- 3 **Gangbusters—30m.**
- 9:00 2 **Toast of the Town—60m.**
Guests: Tony Martin, Blanche Thebom, Willie Hoppe, Jesse Owens and Joel Gray.
- 4 **Boston Blackie—30m.**
Starring Kest Taylor, Lois Collier, Frank Orth in "Oilfield Murder."
- 5 **Bandstand Revue—60m.**
- 8 **Television Playhouse—60m.**
- 13 **Movie of the Week—90m.**
- 9:30 4 **Foreign Intrigue—30m.**
- 7 **Straight From Shoulder—30m.**
Forum Panel Discussion Moderated by Dr. James W. Fields, Jr.
- 11 **Roller Hockey—2 hrs.**
Bill Welsh from Portland Skatland arena.
- 10:00 2 **Bachelor's Haven—30m.**

4 **First Time Voters—30m.**
 Democracy at Work with Moderator Paul Pierce

- 5 **Magazine of the Week—60m.**
- 7 **The Hot Seat—30m.**
- 8 **What's My Line?—30m.**
- 10:30 2 **KNXT News—30m.**
- 4 **World Digest—30m.**
- 8 **Big Town—30m.**
- 13 **Late News—5m.**
- 10:35 13 **Owl Movie—60m.**
- 11:00 2 **Eleven O'Clock Theatre—60m.**
- 4 **Cinema Carnival—90m.**
- 5 **Final Edition—15m.**
- 8 **Racket Squad—30m.**
- 5 **Tele-Vespers—30m.**
- 11:15 8 **Youth on the March—30m.**

"MAMA" HONORED BY
 NORWAY

Peggy Wood, star of CBS-TV's "Mama," flies to Norway this summer for an audience with King Haakon. Authorities have planned a ten-day tour of Norway for her.



"OUR MISS BROOKS" ON
 CELLULOID

CBS-TV has completed arrangements to have the upcoming television series "Our Miss Brooks" filmed at the General Service Studios. Star Eve Arden will be supported by Gale Gordon, Dick Crenna, Jane Morgan and Gloria Macmillan.

TV House Calls
\$3.50
 Including Parts!!!
 With renewal factory parts warranty \$15.00 per year
HUDSON 2-3341
 DAY OR NIGHT
 Television Industries, Inc.
 4031 Wilshire Blvd.
 Los Angeles 5, California

TV'S TOP PICTURES
'THE MOVIES' EVERY
KTCL CHANNEL **SUN.**
5 **7:30PM**
 PRESENTED BY
 Barbara Ann BREAD and Star Tuna

AMERICA'S NEW VOTERS QUESTION
 PRESIDENTIAL HOPEFULS
 ON
FIRST-TIME VOTERS
 Sunday—10:00 P.M.
KNBH Channel 4

COLOR TV

Since we first started advertising in this magazine, thousands of people have purchased Great Western's TV-Color Filter. Many of those people have re-ordered and sent this filter to friends and relatives. To those of you who have not purchased a filter, this is what it is: Made on Eastman Kodapak film, this 3-color filter is easily attached to your TV set by means of scotch tape, and can be just as easily removed. This TV color filter gives the ILLUSION of color (green, yellow and blue) and is a temporary answer to the Government's ban on the manufacture of TV color sets. Great Western's TV color filter will do this for you: reduce "snow" and "ghosts"; make the picture clearer, improve "fringe area" reception; eliminate glare and eyestrain. Send check or money order for \$2.00 in an envelope addressed to: Great Western, Dept. 1500, c/o TV-Radio Life, 6361 Selma Ave., Hollywood 28, Calif. We'll put your filter in the mail within 48 hours. Please allow one week for delivery. Specify screen size with order. Send your order today. Sold on money-back guarantee. —Advertisement

MONDAY-FRIDAY TV 9:30 A.M. TO 5 P.M.

| | | | | | |
|-------|----|-------------------------|------|--------------------------------|------------------------|
| 9:30 | 4 | Inside Our Schools—F. | 2:15 | 2 | California Living—45m. |
| 10:00 | 4 | Cinema Carnival—90m. | 13 | Beauty at All Ages—Th.—15m. | |
| 10:15 | 4 | Cinema Carnival—F— | 2:30 | 4 | Monty Margetts—30m. |
| 10:30 | 8 | Strike It Rich—M,W,F. | 5 | News and Music—25m. | |
| | 13 | Women Are Wonderful— | 7 | Mary McAdoo—Home—30m. M, W, F. | |
| 11:00 | 8 | What's Cookin'—30m. | | Adventure Time—Tu— | |
| | 13 | Mike Roy—Home—90m. | | Accent On You—Th.— | |
| 11:30 | 4 | Monty Margetts—30m. | | "How To" information on | |
| | 8 | Search For Tomorrow. | | topics of interest to women. | |
| 11:45 | 8 | Egg and I—M,W,F—15m. | 11 | Jackson's Theatre—70m. | |
| 12:00 | 4 | The Big Payoff—M—30m. | 13 | Movie Matinee—90m. | |
| | 8 | The Big Payoff—30m. | 2:40 | 9 | Fashion Parade—15m— |
| | | Invitation to Charm—Th. | | M, Th. | |
| 12:15 | 2 | Noontime News—15m. | 2:45 | 9 | Headline Report—5m. |
| 12:30 | 2 | Bert Parks—M,W,F. | 2:55 | 5 | Police Calls—5m.—F. |
| | | Mel Torme—30m. Tu. | 3:00 | 2 | Strike It Rich—30m. |
| | | Give and Take—M— | | | |

See Page 17 for Movie Titles

| | | | | | |
|-------|-----------------------|----------------------|---|------------------------|-------------------------|
| 4 | Johnny Dugan Show—M | 4 | Foods for Thought—30m | | |
| 7 | Adventure Time—20m. | | Betty Hoyt with tips on how to get more for your food budget. | | |
| 8 | Treasure Hunt—15m. | 5 | Film—30m.—F. | | |
| 13 | H'wood. on Television | 7 | Al Jarvis Show—2 Hrs. | | |
| 12:45 | 8 | First 100 Years—15m. | 9 | Queen for a Day—30m. | |
| 12:50 | 7 | U.P. Movietone News— | 3:30 | 2 | Mid-Afternoon Varieties |
| 1:00 | 2 | Garry Moore Show— | | Junior Hi-Jinx—15m. | |
| | | | 4 | Jack McElroy Show—30m | |
| | | | 5 | News and Music—25m. | |
| | | | | Tricks and Treats—30m. | |
| | | | 9 | Mama Weiss—30m. | |
| | | | 3:45 | 2 | The Egg and I—15m. |
| | | | 3:55 | 5 | Police Calls—5m. |
| | | | 4:00 | 2 | Bride and Groom—15m. |
| | | | | 4 | Chef Milani—45m. |
| | | | | 5 | Movie Theatre—60m. |
| | | | | 9 | Movie Quick Quiz—15m. |
| | | | | 11 | Nancy Dixon—15m. |
| | | | | | M, W, F |
| | | | | | Glamour Session—15m. |
| | | | | | Tu, Th. |
| | | | | 13 | H'wood on TV—Cont'd— |
| | | | 4:15 | 2 | Search for Tomorrow |
| | | | | 9 | Gene Norman—1 1/4 hrs. |
| | | | | 11 | KTTV Newsreel—15m. |
| | | | 4:30 | 2 | Tim McCoy's Wild West |
| | | | | 7 | Leonetti Fashion Show— |
| | | | | | W. |
| | | | | 11 | Ladies Matinee—30m. |
| | | | 4:45 | 4 | Gabby Hayes—K—15m. |

THE NANCY DIXON SHOW

—the shopper's guide to better buys—

now seen at a

NEW TIME

4:00 P.M.

Monday, Wednesday, Friday

KTTV Channel 11

FIND A BUDGET BUDDY ON
"FOODS FOR THOUGHT"
 Featuring Betty Hoyt
 Monday thru Friday—3:00 p.m.
KNBH Channel 4

All roads lead to
 ?
 See Page 13

Fresh Stars for a New Season
 on
"Matinee In New York"
 Monday thru Friday—1:00 p.m.
KNBH Channel 4

MONDAY TV LOGS

See Page 11 for 9:00 A.M. to 5:00 P.M. Daytime Log Listings

Information Received From Stations Subject to Last Minute Change

- ✓ Indicates New Program
- M Indicates Microwave
- K Indicates Kinescoped

- 5:00 2 T. McCoy Wild West Cont'd-45m.
 4 Kukla, Fran & Ollie-K-15m.
 5 Playcrafter's Club-25m.
 7 Five O'Clock Theater-60m.
 8 Kate Smith-15m.
 9 News; Gene Norman Cont'd 45m.
 11 Billie Burke at Home-30m.
 13 H'wood on TV Cont'd-30m.
- 5:15 4 The Goldbergs-15m.
 8 Did Ja Know?-15m.
- 5:25 5 Program Preview-5m.
- 5:30 4 Howdy Doody-Juvenile-30m.
 5 Cowboy Thrills-Movie-60m.
 8 Space Cadet-K-15m.
 11 Film-30m.
 13 Phantom Ranger-Serial-30m.
- 5:45 2 Alibi's Tent Show-15m.
 8 Channel 8 Corral-45m.
- 6:00 2 Big Town-Drama-K-30m.
 Patrick McVey and Jane Nigh in "The Baby Sitter."
 4 Adventures of Patches-15m.
 7 Chet Huntley-News-10m.
 9 Action Theatre-60m.
 11 Charlie Aldrich Show-30m.
 13 Timmy O'Toole Time-30m.

See Page 17 for Movie Titles

- 6:10 7 Gordon Weir-Weather-5m.
 6:15 4 Komedya Klub-40m.
 7 Guy Runnion-Local News-5m.
 6:20 7 Hank Weaver-Sports-10m.
 6:30 2 Film-15m.
 5 8 Time for Beany-15m.
 7 Space Cadet-K-15m.
 11 Bill Welsh's Sport News-15m.
 13 KLAC Telepaper-15m.
- 6:45 2 Washington Spotlight-15m.
 A current events panel featuring columnist Marquis Childs.
 5 Handy Hints-Tips-15m.
 Dorothy and Dick present helpful suggestions for the home.
 7 Space Patrol-15m.
 8 Newsreel-15m.
 11 George Putnam-News-10m.
 13 Cleve Roberts Report-15m.
- 6:55 4 Elmer Peterson-News-5m.
 Newscaster Peterson with the latest world happenings.
 11 Weather-Gene Bollay-5m.
- 7:00 2 Studio One-Drama-M-60m.
 4 Anna May Show-30m.
 5 Newsreel-15m.
 7 Cisco Kid-30m.
 With Duncan Renaldo and Leo Leo Carrillo in "The Butch Story"
 8 Roving Camera-15m.
 9 Don Lee World News-15m.
 11 Charlie Aldrich Show-60m.
 13 Million Dollar Movie-90m.

JUNE 16

- 7:15 5 Erskine Johnson's H'wood Reel-15m.
 8 Yesterday's Newsreel-15m.
 9 Baseball Roundup-15m.
- 7:30 4 "Those Two"-15m.
 Starring Martha Stewart and Pinky Lee.
 5 Roller Derby-30m.
 7 Kit Carson-30m.
 "Law of the Frontier."
 8 People in the News-15m.
 9 What's Name of Song?-30m.
- 7:45 4 Newspaper of Air-15m.
 Glenn Hardy Reports the Latest News.
 8 Arden Varieties-10m.
- 7:55 8 News-5m.
- 8:00 2 Doug Edwards-News-M-15m.
 Coast to coast newscast from N. Y.
 4 Paul Winchell, Jerry Mahoney Show-K-30m.
 5 Dixie Showboat Revue-60m.
 "Captain" Dick Lane and Music by Nappy La Mare.
 7 You Asked For It-30m.
 Featuring man who stands on his thumbs; trick billiard shooter; a game hunter who battles a python; a behind-the-scenes trip to the Walt Disney Studios.
 8 All Around Town-30m.
 9 Movie Express-90m.
 11 Front Page Detective-30m.
 Edmund Lowe in "The Intruder."
- 8:15 2 Perry Como Show-K-15m.
 Perry, the Fontaine Sisters and guests.
- 8:30 2 Lux Theatre-30m.
 Gene Raymond, Nancy Coleman in "The Lesson."
 4 Voice of Firestone-K-30m.
 7 Royal Playhouse-30m.
 "Hired Girl."
 8 Voice of Firestone-30m.
 11 Wrestling-2 1/4 hrs.
 Bill Welsh from the Hollywood Legion.
- 8:40 13 Million Dollar Movie-75m.
- 9:00 2 My Little Margie-30m.
 New comedy debut starring Gale Storm, Charles Farrell and Hillary Brooke.
 4 Meet the Press-30m.
 5 Thrill Feature-60m.
 7 The Big Picture-30m.
 "The Combat Soldier"
 8 Masterpiece Playhouse-90m.
- 9:30 2 Files of Jeffrey Jones-30m.
 "Widow Takes All."
 4 R. Montgomery Presents-60m
 Robert Sterling, Grace Kelly and Nita Aster in "Candles for Therese," story of hatred and suspicion in a war-ravaged French village.
 7 Feature Film-90m.
 9 Home and Garden Show-30m.
- 10:00 2 KNXT 10 O'Clock News-30m.
 Lee Wood, Tom Harmon and Dan Lundberg.
 5 Teleforum-Panel-60m.
 9 Don Lee World News-5m.
 13 Million Dollar Movie-85m.
- 10:30 2 Film-30m.
 4 "The Thin Blue Line"-30m.
 With Moderator Police Chief Parker.
 8 Studio One-60m.
- 10:45 11 Locker Room-15m.
 Wrestling interviews by Bill Welsh.
- 11:00 2 "Chronoscope"-15m.
 Guest: Australian Ambassador Percy Spender.

On the Ball

With Ted Hilgenstuhler

Across the Desk . . .

The maleman (sounds okay, but looks redundant) deposited the following items this week:

. . . Boxing fans won't be disappointed this summer. Beginning with Johnny Saxton's victory over Luther Rawlings last Wednesday from Chicago, the International Boxing Club has arranged for a thirteen-week



schedule of topnotch bouts. Seen and heard, as always, every Wednesday over KNX-CBS and CBS-TV (2).

. . . They still need lots of dough to send our boys over to the Olympics this year. KLAC and its "Big Five DJ's" are getting set for a benefit show for the Olympic Fund at the Shrine Auditorium, Saturday, June 21. Amongst others, Sinatra, Laine and Liberace have already agreed to appear.

On the Air . . .

. . . Have you noticed, er, how Bob, er, Kelley, when he's not doing a play-by-play, or, er, reading from a script, can't seem, er, to stop, er from er-ing. See, er, what I mean, er? Still friends, Bob?

. . . I'll admit that my first opinion of Mark Scott, the Hollywood announcer, was slightly prejudiced. I met him first—and liked him—then heard him. I said then I thought he was a fine baseball announcer. Hadn't heard him for a few weeks, until the other night when I turned in for a few hours. I was glad (and surprised for a change) that I hadn't made a mistake. He IS good.

. . . Tom Harmon is not only one of the greatest athletes of our time, he is

- 4 Paul Pierce-News-5m.
 The latest news brought to you by KNBH Newscaster Paul Pierce.
 5 Final Edition-15m.
 7 Hank Weaver-News-10m.
 11 George Putnam-News-15m.
- 11:05 4 Outdoor Editor-5m.
- 11:10 4 Cinema Carnival-60m.
 7 KECA-TV's Weather Man-5m.
- 11:15 2 Peter Potter-30m.
 With musical games and guests.
 7 KECA-TV News-5m.
 11 Sports Shots-5m.
- 11:20 7 U.P.-Movietone News-10m.
 11 Jackson's Theatre-75m.
- 11:25 13 Ed Lyon-News-5m.
- 11:30 8 Newsreel-10m.
 13 Commercial-30m.
- 1:00 11 Jackson's Theatre-90m.

also a very capable, objective reporter. But wouldn't it help, Tom, if you interjected a slight sense of humor in your exceptionally accurate but otherwise dry telecasts of the Hollywood home games?

Over the Phone . . .

. . . Joe DuVal called me to point out that local baseball scouts won't have to go very far if they are looking for "real talent" these days. Every Saturday at the North Hollywood Park, a group of TV-radio stars get together for an afternoon of softball.

Joe, who is the official scorer for the group, informs me that George Fennerman is leading the men with a mere .666 batting average. Virginia Gregg heads the "weaker" sex with a .500 average. In the home-run department, Bob Sweeney and John Stephenson have four apiece.

Sounds like a "pitcher's paradise."



NIAGARA FALLS RIVAL

CBS-TV's Warren Hull claims "Strike It Rich" is getting as popular as Niagara Falls for the newlyweds.

OPPORTUNITIES for High School Graduates



Enroll now as a student nurse. You'll receive one of the best professional educations, yet one which you can afford. As a graduate nurse you will have almost unlimited opportunities for a lifetime career—security, with a good income! And you'll have priceless training to help make you a better wife and mother. See the Director of Nurses in your local hospital or talk to your School Guidance Counselor now.

Published as a public service in cooperation with The Advertising Council

ALL ROADS LEAD TO WELLS MOTORS

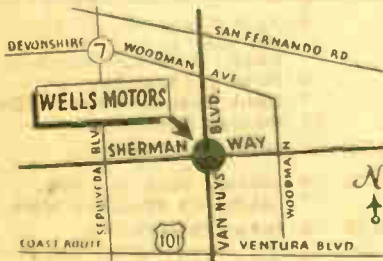

The Valley IMPORTED CAR CENTER

Factory Authorized

Sales • Service • Accessories Body Work

Austin Hillman MG Jaguar

WELLS MOTORS

14550 Sherman Way Van Nuys
Phone State 5-8079 — State 0-5641

JUNE 17

See Page 11 for 9:00 A.M. to 5:00 P.M. Daytime Log Listings

Information Received From Stations Subject to Last Minute Change

- ✓ Indicates New Program
- M Indicates Microwave
- K Indicates Kinescoped

- 5:00 2 Tim McCoy—Cont'd—60m.
- 4 Kukla, Fran & Ollie—K—15m.
- 5 Playcrafter's Club—30m.
- 7 Five O'Clock Theater—60m.
- 8 Kate Smith—K—15m.
- 9 News; Gene Norman Cont'd 45m.
- 11 Billie Burke at Home—30m.
- 13 H'wood on TV—Cont'd—30m.
- 5:15 4 Fitzpatrick Travelog—15m.
- 8 Did Ja Know—15m.
- 5:30 4 Howdy Doody—Juvenile—30m.
- 5 Cowboy Thrills—Movie—60m.
- 8 Industry on Parade—15m.
- 11 Comedy Film—30m.
- 13 Phantom Ranger—30m.
- 5:45 8 Channel 8 Corral—45m.
- 6:00 2 Watch and Win—60m.
- 4 Adventures of Patches—15m.
- 7 Chet Huntley—News—10m.
- 9 Action Theatre—60m.
- 11 Charlie Aldrich Show—30m.
- 13 Timmy O'Toole Time—30m.

See Page 17 for Movie Titles

- 6:10 7 Gordon Weir—Weather—5m.
- 6:15 4 Comedy Club—40m.
- 7 Guy Runion—Local News—5m
- 6:20 7 Hank Weaver—Sports—10m.
- 6:30 5 8 Time for Beany—15m.
- 7 This Is the Story—15m.
- 11 Bill Welsh's Sport News—15m.
- 13 KLAC Telepaper—15m.
- 6:45 5 Handy Hints—Tips—15m.
- 7 Space Patrol—15m.
- 8 Newsreel—15m.
- 11 George Putnam—News—10m.
- 13 Clete Roberts' Report—15m.
- 6:55 4 Elmer Peterson—News—5m.
- 11 Weather—Gene Bolley—5m.
- 7:00 2 "Danger"—M—30m.
- "The System."
- 4 It's a Good Idea—15m.
- 5 Newsreel—15m.
- 7 The Name's the Same—30m.
- 8 Cisco Kid—30m.
- 9 Don Lee World News—15m.
- 11 Tuesday Night Movie—60m.
- 13 Big Tuesday Movie—90m.
- 7:15 4 Double Play—15m.
- Starring Leo Durocher, Laraine Day and guest Bob Lemon.
- 5 Roving Camera—Info—15m.
- 9 Fan on the Street—15m.
- 7:30 2 Thrifty Theatre—30m.
- "Cricket on the Hearth," by Charles Dickens. Heather Wilde and Thomas P. Dillon star.

4 Dinah Shore Show—15m.

The first lady of song in 15 minutes of melodic interpretations.

- 5 Movie Theater—80m.
- 7 Beulah—Comedy—30m.

- 9 Harlem Jubilee—30m.
- 7:45 4 Newspaper of Air—15m.
- Popular Glenn Hardy with the latest news.
- 8 Arden Varieties—10m.
- 8:00 2 Doug Edwards—News—15m.
- 4 8 Texaco Star Theater—K—60m.
- Guests: Dolores Gray, Peg Leg Bates, Robert Alda, Don Cornell, Mary Beth Hughes and Bill Barty.
- 7 Wrestling—60m.
- 9 Dugout Dope—10m.
- 11 Tuesday Night Movie—60m.
- 8:10 9 Baseball Game—2 hrs.
- Portland vs. Los Angeles.
- 8:15 2 Stork Club—K—15m.
- 8:30 2 Editor's Round Table—30m.
- Virgil Pinkley moderates the group discussions.
- 8:50 5 Ten Minute Theater—10m.
- 9:00 2 Crime Syndicated—30m.
- Guest narrator: Rudolph Halley.
- 4 Fireside Theatre—30m.
- Ruth Warrick and Philip Reed in "Another Harvest," 19th century drama about young wife of a dishonest land promoter in Mexico.
- 5 Ina Ray Hutton—Revue—60m.
- Ina's All-Girl Band combined with feminine guest acts in hour long variety show.
- 7 Meet the Champ—30m.
- From the Alameda Naval Air Station.
- 8 Front Page Detective—30m.
- 11 The Plainclothes Man—30m.
- "The Front Runner."
- 9:30 2 Suspense—30m.
- "House of Masks," Geraldine Fitzgerald and William Redfield.
- 4 Armstrong Circle Theater.
- A forest ranger and his former fiancée face almost certain death in "Breakaway." Joy Hodges and Richard Kendrick co-star.
- 7 America Votes Tonight—60m.
- 8 Chevron Theater—30m.
- 11 Your Town's Talent—30m.
- With emcee Bob Moon.
- 9:50 13 Ed Lyon—News—5m.
- 9:55 13 Owl Movie—75m.
- 10:00 2 KNXT 10 O'Clock News—30m.
- Lee Wood and Dan Lundberg.
- 4 Original Amateur Hour—K—5 Boxing—60m.
- 8 Greatest Fights—15m.
- 11 Bowling—90m.
- From the Whshire-La Brea lanes.
- 10:15 8 Vest Pocket Dramas—15m.
- 10:30 2 Film—15m.
- 7 Strength For Free World—30m.
- 8 Chance of a Lifetime—30m.
- 10:45 2 Film—15m.
- 4 Industry on Parade—15m.
- 9 Working Wonders—15m.
- 11:00 2 Eloise Salutes the Stars—15m.
- 4 Paul Pierce—News—5m.
- 5 Final Edition—15m.
- 7 Hank Weaver—10m.
- 8 Mr. Dist. Attorney—30m.
- 9 Don Lee—World News—5m.
- 11 George Putnam—News—15m.
- 11:05 4 Outdoor Editor—5m.
- 11:10 4 Cinema Carnival—90m.
- 7 KECA-TV's Weather Man—5m.
- 11:15 2 Backstage with N.T.G.—30m.
- 7 KECA-TV News—5m.
- 11 Sports Shots—5m.
- 13 Gypsy and Ten—30m.
- 11:20 7 U.P.—Movietone News—10m.
- 11 Jackson's Theatre—75m.
- 1:00 11 Jackson's Theatre—90m.

WEDNESDAY TV LOGS

See Page 11 for 9:00 A.M. to 5:00 P.M. Daytime Log Listings

Information Received From Stations Subject to Last Minute Change

- ✓ Indicates New Program
- M Indicates Microwave
- K Indicates Kinescoped

- 5:00 2 Tim McCoy—Cont'd—45m.
- 4 Film—30m.
- 5 Playcrafter's Club—25m.
- 7 Five O'Clock Theater—60m.
- 8 Kate Smith—15m.
- 9 News; Gene Norman Cont'd
- 11 Billie Burke at Home—30m.
- With Tommy Dixon and guests.
- 13 H'wood on TV—Cont'd—30m.
- 5:15 8 Did Ja Know—15m.
- 5:25 5 Program Preview—5m.
- 5:30 4 Howdy Doady—Juvenile—30m.
- 5 Cowboy Thrills—Movie—60m.
- 8 Space Cadet—K—15m.
- 11 Comedy Film—30m.
- 13 Phantom Ranger—30m.
- 5:45 2 Alibi's Tent Show—15m.
- 8 Channel 8 Corral—45m.
- 6:00 2 Strike It Rich—Quiz—30m.
- With quizmaster Warren Hull.
- 4 Adventures of Patches—15m.

See Page 17 for Movie Titles

- 7 Chet Huntley—News—10m.
- 9 Action Theatre—60m.
- 11 Charlie Aldrich Show—30m.
- 13 Timmy O'Toole Time—30m.
- Starring cartoonist Frank Webb's creation, Timmy O'Toole, and Valerie London.
- 6:10 7 Gordon Weir—Weather—5m.
- 6:15 4 Kamedy Klub—40m.
- 7 Guy Runion—Local News—5m.
- 6:20 7 Hank Weaver—Sports—10m.
- 6:30 2 The Web—Drama—M—30m.
- 5 8 Time for Beany—15m.
- 7 Space Cadet—K—15m.
- 11 Bill Welsh's Sport News—15m.
- 13 KLAC Telepaper—15m.
- 6:45 5 Handy Hints—Tips—15m.
- 7 Space Patrol—15m.
- 8 Newsreel—15m.
- 11 George Putnam—News—10m.
- 13 Clete Roberts' Report—15m.
- 6:55 4 Elmer Peterson—News—5m.
- 11 Weather—Gene Bollay—5m.
- 7:00 2 Blue Ribbon Bouts—45m.
- 4 Laurel and Hardy Comedy—30m.
- Title: "Come Clean"
- 5 Newsreel—15m.
- 7 Pulitzer Playhouse—60m.
- June Hayne in "Daisy Mayme," comedy about a bachelor's struggle with his demanding sisters. Shepperd Strudwick co-stars.
- 8 Range Rider—30m.
- 9 Don Lee World News—15m.
- 11 Major Feature Theater—2 hrs.
- 13 Invitation Playhouse—30m.
- 15 Yesterday's Newsreel—15m.
- 9 Fan on the Street—15m.

TV-RADIO LIFE

JUNE 18

- 7:30 4 "Those Two"—15m.
- Starring Martha Stewart and Pinky Lee.
- 5 Jungle Adventure—30m.
- With Osa and Martin Johnson.
- 8 People in the News—15m.
- 9 The Big Picture—30m.
- War Dept. film.

- 13 Liberace—30m.
- Popular night club entertainer with his piano artistry.

- 7:45 2 Mel Allen—Sports—M—15m.
- 4 Newspaper of Air—15m.
- Glenn Hardy reports.
- 8 Arden Varieties—10m.
- 7:55 8 News—5m.
- 8:00 2 Doug Edwards—News—15m.
- 4 Kate Smith Evening Hour—K—60m.

- Guests: Myron Cohen, raconteur; Ethel and Albert, comedy team; De Marco Sisters, singing group, and the dancing Clark Brothers.
- 5 Frosty Frolics—60m.
- Artistry on ice from the Pasadena Winter Garden, with Manny Strand's orch., and vocals by Roberta Linn.
- 7 Adventure Time—30m.
- 8 Arthur Godfrey—K—60m.
- 9 Dugout Dops—10m.
- 13 Candid Camera—30m.

- 8:10 9 Baseball Game—2 hrs.
- Portland vs. Los Angeles.
- 8:15 2 Perry Como—K—15m.
- Perry, the Fontaine Sisters and guest.
- 8:30 2 Claudia—30m.
- Joan McCracken stars.
- 7 Fishing's Fun—30m.
- Film clips, interviews, tall tales and late fishing news.
- 13 The Big Picture—30m.

- 9:00 2 Arthur Godfrey's Friends—K—60m.
- 4 Kraft TV Theater—60m.
- "Murder Again"
- 5 Feature Theater—60m.
- 7 Movie Film—60m.
- 8 Wrestling—90m.

- 11 Dude Martin's Show—60m.
- A tuneful, laugh-louder TV-variety show, slanted to each member of the family.

- 13 Kelvinator Carnival—1 1/4 hrs.
- 9:50 7 U.P. Movietone News—10m.
- 10:00 2 KNXT 10 O'Clock News—30m.
- Lee Wood, Dan Lundberg, Ruth Ashton and Bob Hudson.
- 4 Reserve—30m.
- 5 City at Night—Info—60m.
- Central Tour of Interesting Spots in Los Angeles.

- 7 Adv. of Ellery Queen—30m.
- 11 Amateur Boxing—60m.
- Bill Welsh from the South Gate Arena.
- 10:30 2 Man of the Week—30m.
- Guest: Gen. Albert C. Wedemeyer.
- 4 Lee Hogan Presents—30m.
- 7 Adventure Time—30m.
- 8 The Big Picture—30m.

- 10:45 9 Make It Yourself—15m.
- 13 Ed Lyon—News—5m.
- 10:50 13 Owl Movie—90m.

- 11:00 2 "Chronoscope"—K—15m.
- Discussion of phases of current history.
- Guest: Harry A. McDonald, chairman of the R.I.C.
- 4 Paul Pierce—News—5m.
- 5 Final Edition—10m.
- 7 Hank Weaver—News—10m.
- 8 Your Prize Story—30m.

Handy Hints

By Dorothy Gardiner and Dick Gar-ton, stars of KTLA's "Handy Hints," Monday through Friday, 6:45 p.m.



Each week we pick the best Handy Hint sent directly to TV-Radio Life, 6361 Selma Avenue, Hollywood 28, and use it, with your name and address, in this column as well as on the air over KTLA, Wednesday evening at 6:45. A lovely gift will be sent to everyone whose hint is used here as KTLA-TV-Radio Life Hint of the Week.

Here is this week's winner: Mrs. Gertrude McCall, 120 Diamond Ave., Balboa Island, Calif.

The hint is:

Here's how to solve that problem of

Citizens National Bank presents

Liberace

WORLD'S FINEST
PIANIST-ENTERTAINER
Wed. 7:30 P.M. KLAC-TV Channel 13

WED. NITE'S BEST TV BET!

Sears Roebuck and Co.'s
DUDE MARTIN SHOW

with Dude, HANK PENNY, Sue Thompson, Dick Stewart, and other top variety acts.
KTTV Channel 11 9-10 P.M.

- 9 Dan Lee World News—10m.
- 11 George Putnam—News—15m.
- 11:05 4 Outdoor Editor—5m.
- 11:10 4 Cinema Carnival—90m.
- 7 KECA-TV's Weather Man—5m.
- 11:15 2 Peter Potter—Records—30m.
- 7 KECA-TV News—5m.
- 11 Sports Shots—5m.
- 11:20 7 U.P.-Movietone News—10m.
- 11 Jackson's Theatre—75m.
- 11:30 8 Kate Smith Revue—K—30m.
- 12:00 8 Newsreel—10m.
- 12:35 13 Gypsy and Ted—10m.
- 1:00 11 Jackson's Theatre—90m.

GOOD NEWS!

"The Ruggles" have nothing to worry about now. Their sponsors have extended their contract and the KECA-TV show will continue without interruption.

lost or damaged garbage can covers. If your garbage and trash cans are taken care of from the alley, tie one end of a rope through handle of cover and fasten the other end on some object such as a fence, tree, or post where the can sits. Then the cover swings free when the can is dumped.

★

A PLASTIC CUP AND SAUCER WILL MAKE AN ATTRACTIVE WALL PLANTER FOR YOUR KITCHEN. Just cut the cup in half, glue the half cup to the middle of saucer. Then drill two holes at top of saucer, for your ribbon hanger. Add a decal to the cup for added decoration. You buy these plastic cups and saucers at any dime store and in any color.

IF YOU'RE STARTING A VEGETABLE GARDEN, THIS IS A GOOD IDEA. Instead of putting the empty seed envelopes on sticks at the ends of rows of newly planted seeds, mark the rows for identification with small cutouts of plywood or thin wood from an old crate. These are cut on a jig-saw to the shape of the vegetable and painted the proper color. When these are fastened to the sticks, they add novelty to the garden and are not destroyed by rain or sprinkling as are the paper envelopes.

See the West on the
OPEN ROAD
WITH
Lynn Rogers and Bill Burrud
7:30 P.M. Thurs. KTTV

REGAL PALE—Tops in Beer
presents
TOPS IN WRESTLING
WITH DICK LANE
The Main Event
Thurs., 10 P.M.
CHANNEL 5, KTLA

RIDE HIGH
ON THE STAR TRAIL!
TONIGHT
Western Action—
"THE RANGE RIDER"
7:00 p.m.
Song Stylings—
**"THE DINAH SHORE
SHOW"**
7:30 p.m.
News Headlines—
**"NEWSPAPER OF THE
AIR"**
7:45 p.m.
Comedy Quizzes—
"YOU BET YOUR LIFE"
GROUCHO MARX
8:00 p.m.
KNBH Channel 4

JUNE 19

See Page 11 for 9:00 A.M. to 5:00 P.M. Daytime Log Listings

Information Received From Stations
Subject to Last Minute Change
✓ Indicates New Program
M Indicates Microwave
K Indicates Kinescoped

- 5:00 2 Tim McCoy—Cont'd—60m.
- 4 Kukla, Fran & Ollie—15m.
- 5 Playcrafter's Club—25m.
- 7 Five O'Clock Theatre—60m.
- 8 Kate Smith Show—K—15m.
- 9 News; Gene Norman Cont'd
- 11 Billie Burke at Home—30m.
- 13 H'wood on TV—Cont'd—30m.
- 5:15 4 Endearing Young Charms—8
- 8 Did'ja Know—15m.
- 5:30 4 Howdy Doody—Juvenile—30m.
- 5 Cowboy Thrills—Movie—60m.
- 8 Welcome Aboard—15m.
- 11 Comedy Film—30m.
- 13 Phantom Ranger—30m.
- 5:45 8 Channel 8 Corral—45m.
- 6:00 2 Amateur Boxing—60m.
- 4 Adventures of Patches—15m.
- 7 Chet Huntley—News—10m.
- 9 Action Theatre—60m.
- 11 Charlie Aldrich Show—30m.
- 13 Timmy O'Toole Time—30m.
- 6:10 7 Gordon Weir—Weather—5m.
- 6:15 2 Amateur Boxing—75m.
- 4 Komey Klub—40m.
- 7 Guy Rynnion—Local News—5m
- 6:20 7 Hank Weaver—Sports—10m.
- 6:30 5 8 Time for Beany—15m.
- 7 This Is the Story—15m.
- 11 Bill Welsh's Sports News—
- 13 KLAC Telepaper—15m.

See Page 17 for
Movie Titles

- 6:45 5 Handy Hints—Tips—15m.
- 7 Space Patrol—15m.
- 8 Newsreel—15m.
- 11 George Putnam—News—10m.
- 13 Clete Roberts' Report—15m.
- 6:55 4 Elmer Peterson—News—5m.
- 11 Weather—Gene Bollay—5m.
- 7:00 2 TV Jockey Club—30m.
- 4 The Range Rider—30m.
Starring Jack Mahoney in another tale of the exciting West, "Borneo Goes West."
- 5 Newsreel—15m.
- 7 The Ruggles—Comedy—30m.
- 8 Lone Ranger—30m.
- 9 Don Lee World News—15m.
- 11 Your Town's Talent—30m.
- 13 Film Playhouse—90m.
- 7:15 5 Flicker Snickers—15m.
With Dorothy Gardiner and Ken Kraus.
- 9 Fan on the Street—15m.
- 7:30 2 Crime Photog.—Drama—30m.
"Letter of the Law."
- 4 Dinah Shore Show—15m.
- 5 Hollywood Opportunity—60m.
Hopeful young performers trying for the "Big Break."
- 7 Lone Ranger—Juvenile—30m.
- 8 People in the News—15m.
- 9 All Time Favorites—30m.

11 Open Road—Travel—30m.
Times classified ads take you to colorful Ensenada, Lower California.

- 7:45 4 Newspaper of the Air—15m.
- 8 Arden Varieties—10m.
- 7:55 8 News—5m.
- 8:00 2 Doug Edwards—News—15m.

4 You Bet Your Life—30m.
Contestants vie for money in popular quiz. Groucho Marx emcees.

- 7 Adventure Time—15m.
- 8 Royal Playhouse—30m.
- 9 Dugout Dope—10m.
- 11 Startime Theatre—30m.
"Beauty Is a Joy," Mary Stuart.
- 8:10 9 Baseball Game—2 hrs.
Portland vs. Los Angeles.
- 8:15 2 Stork Club—15m.
- 7 Strange Adventure—15m.
"The Human Touch."
- 8:30 2 Burns and Allen Show—30m.
- 4 Dangerous Assignment—30m.
Starring Brian Donlevy in "The String Story."
- 5 Wrestling—2 1/2 hrs.
- 7 Chance of a Lifetime—30m.
- 8 Premier Theatre—90m.
- 11 Charlie Wild—30m.
John McQuade in "Case of the Candy Store Kid."
- 13 Action Fishing—15m.
- 8:45 13 District Attorney—15m.
- 9:00 2 Amos 'n' Andy—Comedy—30m.
- 4 Dragnet—30m.
- 7 Mystery Bank Movies—2 hrs.
- 11 In Our Times—30m.
- 13 You're Never Too Old—60m.
- 9:30 2 Racket Squad—K—30m.
"Money to Burn"
- 4 Ford Festival—K—30m.
- 11 Not for Publication—30m.
- 10:00 2 KNX 10 O'Clock News—30m.
- 4 8 Martin Kane—K—30m.
- 5 Wrestling—45m.
Regal Pale and Dick Lane bring you the evening's main event in this "Tops in Wrestling" show.
- 13 Ed Lyon—News—5m.
- 10:05 13 Owl Movie—60m.
- 10:15 11 Fishing Facts—15m.
- 10:20 13 Owl Movie—60m.
- 10:30 2 Man Against Crime—30m.
- 4 County in Action—30m.
- 8 Beat the Clock—30m.
- 11 Opinion Please—30m.
Jack Bourke moderates panel discussion.
- 10:45 5 Sports Parade—15m.
- 9 Fishing Pals—30m.
- 11:00 2 Treasure Chest of Talent—30m.
With emcee N.T.G.
- 4 Paul Pierce—News—5m.
- 5 Final Edition—15m.
- 7 Hank Weaver—News—10m.
- 8 Your Hit Parade—K—30m.
- 11 George Putnam—News—15m.
- 11:05 4 Outdoor Editor—5m.
- 11:10 4 Cinema Carnival—30m.
- 7 Gordon Weir—Weather—5m.
- 11:15 7 KECA-TV News—5m.
- 9 Don Lee World News—5m.
- 11 Sports Shots—5m.
- 11:20 7 U.P.—Movietone News—10m.
- 11 Jackson's Theatre—75m.
- 11:30 8 Newsreel—10m.
- 1:00 11 Jackson's Theatre—90m.

FRIDAY TV LOGS

See Page 11 for 9:00 A.M. to 5:00 P.M. Daytime Log Listings

Information Received From Stations
Subject to Last Minute Change
✓ Indicates New Program
M Indicates Microwave
K Indicates Kinescoped

- 5:00 2 Tim McCoy—Cont'd—45m.
- 4 Kukla, Fran & Ollie—15m.
- 5 Playcrafter's Club—25m.
- 7 Five o'Clock Theater—60m.
- 8 Kate Smith Show—K—15m.
- 9 News; Gene Norman Cont'd—45m.
- 11 Billie Burke at Home—30m.
- 13 H'wood on TV—Cont'd—30m.
- 5:15 4 The Goldbergs—15m.
- 8 Did Ja Know—15m.
- 5:25 5 Program Preview—5m.
- 5:30 4 Howdy Doady—Juv'n'l.—30m.
- 5 Cowboy Thrills—Movie—60m.
- 8 Space Cadet—K—15m.
- 11 Comedy Film—30m.
- 13 Phantom Ranger—30m.
- 5:45 2 Alibi's Tent Show—15m.
- 8 Channel 8 Corral—45m.
- 6:00 2 Draw to Win—30m.
- 4 Adventures of Patches—15m.
- 7 Chet Huntley—News—10m.
- 9 Action Theatre—60m.
- 11 Charlie Aldrich Show—30m.
- 13 Timmy O'Toole Time—30m.

See Page 17 for
Movie Titles

- 6:10 7 Gordon Weir—Weather—5m.
- 6:15 4 Peanut Circus—15m.
- 7 Guy Runion—Local News—5m
- 6:20 7 Hank Weaver—Sports—10m.
- 6:30 2 It's News to Me—M—30m.
- 4 Comedy Klub—25m.
- 5 8 Time for Beany—15m.
- 7 Space Cadet—Juv'n'l.—K—15m.
- 11 Bill Welsh's Sports News—15m.
- 13 KLAC Telepaper—15m.
- 6:45 5 Handy Hints—Tips—15m.
- 7 Space Patrol—15m.
- 8 Newsreel—15m.
- 11 George Putnam—News—10m.
- 13 Clete Roberts' Report—15m.
- 6:55 4 Elmer Peterson—News—5m.
- 11 Weather—Gene Bollay—5m.
- 7:00 2 H'wood Road to Fame—30m.
- 4 Gillette Fights—M—45m.
- 5 Newsreel—15m.
- 7 This Is My Melody—30m.
Participants tell of song that meant most to their lives. Bill Gwinn emceed.
- 8 Stranger Than Fiction—15m.
- 9 Don Lee World News—15m.
- 11 Success Story—30m.
- 13 News Review of Week—15m.
- 7:15 5 Your Town—Info—15m.
- 8 Double Play—15m.
- 9 Fan on the Street—15m.
- 13 Joe Graydon—15m.
- 7:30 2 Schlitz Playhouse—30m.
"Say Hello to Pamela." Leaf Erickson and Barbara Britton.

JUNE 20

- 5 Charlie Chase—Film—30m.
- 7 Stu Erwin Show—30m.
- 8 People in the News—15m.
- 9 KHJ-TV University—30m.

11 Pet Exchange—30m.

Frank Wright presents trick animals and offers free pets on tonight's "Calo Pet Exchange."

- 7:45 4 Greatest Fights—15m.
- 8 Top News of Week—15m.
- 7:55 8 News—5m.
- 8:00 2 Doug Edwards—News—M—15m
- 4 Newspaper of the Air—15m.
- 5 Reserve—60m.
- 7 Mystery Theater—30m.
- 8 Amos and Andy—30m.
- 9 Dugout Dope—10m.
- 11 Twenty Questions—30m.
Panelists: Fred Van Deventer, Florence Howard, Herb Polesie, Johnny McPhee and guest MacDonald Carey.
- 8:10 9 Baseball Game—2 hrs.
Portland vs. Los Angeles.
- 8:15 2 Perry Como—Music—K—15m.
- 4 "Those Two"—15m.
- 8:30 2 Mama—Family Comedy—30m.
- 4 Tex Williams Show—25m.
- 7 The Unexpected—30m.
"Merry-Go-Round."
- 11, 8 Without Fear—Drama—30m.
With Bill Crago Helen Parrish and Lee Millar in dramatic-documentary series.
- 13 Wrestling, Ocean Park—2½ hrs.
- 8:55 4 Senator Knowland—5m.
- 9:00 2 My Friend Irma—30m.
- 4 Big Story—Drama—30m.
Former reporter of the Idaho Daily Statesman tracks bandit to an unlikely hideout.
- 5 Chevron Theater—30m.
- 7 Mr. Arsenic—30m.
Factual information on men in top echelons of the underworld. Burton Turkus stars.
- 8 Foreign Intrigue—30m.
- 11 Feature Film—90m.
- 9:30 2 Police Story—30m.
True crime cases from official files of law enforcement agencies in the U. S. and abroad.
"The Dallas Story."
- 4 The Aldrich Family—30m.
- 5 Lawrence Welk—60m.
From the Aragon Ballroom.
- 7 Tales of Tomorrow—30m.
- 10:00 2 KNXT 10 O'Clock News—30m.
- 4 Curtain Call—30m.
Summer series of half-hour dramatic incidents.
- 7 Foursquare Court—30m.
- 8 Fireside Theatre—30m.
- 2 Take My Advice—30m.
With Jackie Coogan and Sam Mammis.
- 4 Star Salon—30m.
- 5 Swingshift Theatre—90m.
- 7 Adventure Time—30m.
- 8 Big Story—30m.
- 11 What's the Verdict?—30m.
- 9 Feature Theatre—75m.
- 10:45 2 Chronoscope—K—15m.
Current phases of world history. Guest: Joseph R. Farrington, congressional delegate from Hawaii.
- 4 Paul Pierce—News—5m.
- 7 Hank Weaver—News—10m.
- 8 Crime Photographer—30m.
- 11 George Putnam—News—15m.
- 13 Gaines Little Theater—15m.
Teletext of 2 five-minute dramas.

TV Previews

WHAT'S NEW

Saturday, June 14—"SATURDAY NIGHT DANCE PARTY," (4), 6:30 p.m. Rotating pop dance bands.

Sunday, June 15—"SUNDAY ON THE RANCH," (7), 10:30 a.m. Jimmy Dolan, western variety. (Show bowed June 1.)

Monday, June 16—"MY LITTLE MARGIE," (2), 9:00 p.m. Charles Farrell and Gale Storm in summer comedy series.

★

WHAT'S BACK

Tuesday, June 17—"RITA LA ROY'S GLAMOUR SESSION," (11), 4:00 p.m. (Tuesday and Thursday). Miss LaRoy, fashion director, emcees fashion and beauty show.

★

WHO'S GUESTING

Saturday, June 14—"ALL STAR REVUE," (4), 9:30 p.m. Danny Thomas, Betty Garrett, Bunny Lewbel.

Sunday, June 15—"UNITED... OR NOT?," (7), 4:00 p.m. Mrs. Eleanor Roosevelt discusses proposed limitation of President's power.

Sunday, June 15—"ROYAL SHOWCASE," (4), 5:00 p.m. Mimi Benzell hosted by Jack Carson.

Sunday, June 15—"PHILCO TV PLAYHOUSE," (4), 6:00 p.m. The Philadelphia Phillies cooperate in drama "A Man's Game." Patricia Benoit stars as the girl baseball player.

Sunday, June 15—"HALLMARK HALL OF FAME," (4), 7:30 p.m. Sarah Churchill in "Nefertete, Queen of Egypt."

Sunday, June 15—"COMEDY HOUR," (4), 8:00 p.m. Bob Hope... origination from Douglas Aircraft plant.

Sunday, June 15—"HOT SEAT," (7), 10:00 p.m. Congressman Emanuel Celler and Paul Hoffman are interrogated.

Monday, June 16—ROBERT MONTGOMERY PRESENTS, (4), 9:30 p.m. "Candles for Therese," with Robert Sterling and Nils Aather.

Wednesday, June 16—"PULITZER PRIZE PLAYHOUSE," (7), 7:00 p.m. June Havoc in "Daisy Mayne."

FREE DOGS—FREE CATS

See the most wonderful pets in the world!

CALO PET EXCHANGE

With FRANK WRIGHT

Every Friday 7:30 p.m.

KTTV—Channel 11

- 11:05 4 Outdoor Editor—5m.
- 11:10 4 Cinema Carnival—30m.
- 7 KECA-TV's Weather Man—5m.
- 11:15 2 Peter Potter's Party—60m.
Games, music, guests and Juke Box Jury.
- 7 KECA-TV—News—5m.
- 11 Sports Shots—5m.
- 13 Ed Lyon—News—5m.
- 11:20 7 U.P.—Movietone News—10m.
- 11 Jackson's Sports Interviews—5m.
World-renowned sports figures interviewed by Jackson Wheeler.
- 13 Commercial—30m.
- 11:25 11 Jackson's Theatre—90m.
- 11:30 8 Reserve—30m.
- 12:00 5 Final Edition—15m.
- 8 Newsreel—10m.
- 9 Don Lee World News—5m.
- 1:00 11 Jackson's Theatre—90m.

Flicker Fare

Saturday, June 14

- "THE MYSTERIOUS RIDER," (5), 11:00
- "THE RIGHT MAN," (5), 12:00 n.
- "GRAND CANYON," (5), 1:30 p.m.
- "RED STALLION IN THE ROCKIES," Arthur Friend, Jean Heather, (4), 2:00
- "SPOTLIGHT SCANDALS," Billy Gilbert, (5), 2:30 p.m.
- "THE GHOST GOES WEST," Robert Donat, Jean Parker, (5), 3:45 p.m.
- "ROLLING HOME TO TEXAS," Tex Ritter, (13), 4:30 p.m.
- "GOD'S COUNTRY," Robert Lowery, (13), 5:55 p.m.
- "WILDCAT SAUNDERS," Jack Perrin, (7), 6:00 p.m.
- "WHISTLIN' DON," Ken Maynard, (9), 6:00 p.m.
- "HIT THE SADDLE," The Three Mesquiteers, (11), 6:00 p.m.
- "OUTLAW'S PARADISE," Tim McCoy, (5), 6:30 p.m.
- "CONQUEST OF CHEYENNE," Red Ryder, (11), 7:00 p.m.
- "RANGE LAW," Johnny Mack Brown, (5), 7:30 p.m.
- "GET THAT VENUS," Jean Arthur, Harry Davenport, (9), 8:00 p.m.
- "DUKE COMES BACK," Allan Lane, Heather Angel, (11), 8:00 p.m.
- "THAT HAMILTON WOMAN," Vivien Leigh, Laurence Olivier, (5), 9:30 p.m.
- "LADY, LET'S DANCE," Belita, James Ellison, (13), 10:00 p.m.
- "BURY ME DEAD," Mark Daniels, June Lockhart, (4), 10:30 p.m.
- "THE APE MAN," Bela Lugosi, (5), 10:45
- "ALIAS MARY SMITH," Raymond Hutton, Joan Durrow, (11), 10:45 p.m.
- "BLAZING BARRIERS," Frank Coughlin, (7), 11:00 p.m.

Sunday, June 15

- "LAND OF FIGHTING MEN," Jack Randall, (13), 10:30 a.m.
- "BURY ME DEAD," June Lockhart, Mark Daniels, (4), 11:30 a.m.
- "ROMANCE OF THE ROCKIES," Tom Keene, (13), 11:30 a.m.
- "BORNEO," Osa and Martin Johnson, (5), 12:00 n.
- "OVERLAND STAGECOACH," (5), 1:00
- "WHEN'S YOUR BIRTHDAY?" Joe E. Brown, (11), 1:00 p.m.
- "QUEEN OF THE YUKON," Charles Bickford, Irene Rich, (5), 2:00 p.m.
- "KNOCKOUT," Joe Kirkwood, Jr., Elyse Kins, (13), 2:30 p.m.
- "THE GHOST AND THE GUEST," James Dunn, (5), 3:00 p.m.
- "RENGADE GIRL," Ann Savage, Alan Curtis, (13), 4:15 p.m.
- "COME OUT FIGHTING," Eastside Kids, (5), 4:30 p.m.
- "RACING BLOOD," Frankie Darro, (2), 5:00 p.m.
- "VIA PONY EXPRESS," Jack Hoxie, (7), 5:30 p.m.
- "JAMAICA INN," Charles Laughton, Maureen O'Hara, (9), 6:00 p.m.
- "FIGHTING CHAMP," Bob Steele, (7), 7:00 p.m.
- "SOUTH OF PAGO PAGO," Jon Hall, Frances Farmer, Victor McLaglen, (11), 7:30
- "STEPCHILD," Brenda Joyce, (7), 8:15
- "MAN IN A DINGHY," Michael Wilding, Constance Cummings, (13), 9:00 p.m.
- "VIOLENCE," Michael O'Shea, Nancy Coleman, (13), 10:30 p.m.
- "FRANKIE AND JOHNNY," Chester Morris, Helen Morgan, (2), 11:00 p.m.
- "MONEY MEANS NOTHING," Wallace Ford, Gloria Shea, Edgar Kennedy, (4), 11:00 p.m.

Monday, June 16

- "MONEY MEANS NOTHING," Wallace Ford, Gloria Shea, Edgar Kennedy, (4), 10:00 a.m.
- "TEN DAYS IN PARIS," Rex Harrison, (9), 1:45 p.m.
- "I TAKE THIS BRIDE," Gordon Jones, Joyce Compton, (11), 2:30 p.m.

Your Favorite Movies

Fridays—10:30 P.M.—Channel 5

"SWINGSHIFT THEATER"

presented by

YEAKEL BROS.

"THE LUCKY DUTCHMAN"

711 So. Vermont Dependable Used Cars

- "WIDE OPEN FACES," Joe E. Brown, (13), 2:30 p.m.
- "LAW OF THE JUNGLE," John King, Arline Judge, (5), 4:00 p.m.
- "CYCLONE RANGER," (9), 6:00 p.m.
- "WHITE ZOMBIE," Bela Lugosi, (9), 8:00
- "WONDER BOY," Bobby Henry, (13), 8:40
- "APOLOGY FOR MURDER," Hugh Beaumont, Ann Savage, (5), 9:00 p.m.
- "HER SISTER'S SECRET," Nancy Coleman, (7), 9:30 p.m.
- "POWERS GIRL," Anne Shirley, Dennis Day, George Murphy, (13), 10:00 p.m.
- "REVENGE OF THE ZOMBIES," John Carradine, Veda Ann Borg, Gale Storm, (4), 11:10 p.m.
- "BREAKING THE ICE," Charlie Ruggles, Dolores Costello, (11), 11:20 p.m.
- "DOUBLECROSS," Kane Richmond, Pauline Moore, (1), 1:00 a.m.

Tuesday, June 17

- "REVENGE OF THE ZOMBIES," John Carradine, Veda Ann Borg, Gale Storm, (4), 10:00 a.m.
- "MISBEHAVING HUSBANDS," Harry Langdon, Betty Blythe, (11), 2:30 p.m.
- "STARS OVER ARIZONA," Jack Randall, (13), 2:30 p.m.
- "TROUBLE CHASERS," Billy Gilbert, (5), 4:00 p.m.
- "IN OLD SANTA FE," Ken Maynard, (9), 5:00 p.m.
- "HAPPY GO LUCKY," Phil Regan, Evelyn Venable, (11), 7:00 p.m.
- "ALIMONY," Martha Vickers, (13), 7:00
- "OPERATION HAYLIFT," Ann Rutherford, Bill Williams, (5), 7:30 p.m.
- "THE SHIEK STEPS OUT," Ramon Novarro, Lola Lane, (11), 8:00 p.m.
- "YANKEE FAKIR," Douglas Fowley, Joan Woodbury, (13), 8:30 p.m.
- "KLONDIKE FURY," Edmond Lowe, Lucille Fairbanks, (13), 9:55 p.m.
- "GENTLEMAN FROM DIXIE," Jack La Rue, Marian Marsh, Clarence Muse, (4), 11:10 p.m.
- "DESPERATE CARGO," Ralph Byrd, Carol Hughes, (11), 11:20 p.m.
- "CAUGHT IN THE ACT," Henry Armetta, Iris Meredith, (11), 1:00 a.m.

Wednesday, June 18

- "GENTLEMAN FROM DIXIE," Jack La Rue, Marian Marsh, Clarence Muse, (4), 10:00 a.m.
- "MR. CELEBRITY," Doris Day, Buzzy Henry, (11), 2:30 p.m.
- "TWO WEEKS TO LIVE," Lum & Abner, (13), 2:30 p.m.
- "JANIE," Michael Hogarth, Jane Stanelli, (5), 4:00 p.m.
- "MAN FROM FRISCO," Michael O'Shea, Anne Shirley, (11), 7:00 p.m.
- "YOUTH ON PAROLE," Gordon Oliver, Marian Marsh, (5), 9:00 p.m.
- "LAW OF THE LEASH," Al La Rue, (7), 9:00 p.m.
- "PARIS UNDERGROUND," Constance Bennett, Grace Fields, (13), 9:00 p.m.
- "MRS. PYM OF SCOTLAND YARD," Mary Clare, (13), 10:50 p.m.
- "DIVORCE," Kay Francis, Bruce Cabot, Helen Mack, (4), 11:10 p.m.
- "DANGEROUS LADY," Neil Hamilton, June Storey, (11), 11:20 p.m.
- "KISS THE BRIDE GOODBY," Jean Simmons, Patricia Medina, (11), 1:00 a.m.

Thursday, June 19

- "DIVORCE," Kay Francis, Bruce Cabot, Helen Mack, (4), 10:00 a.m.
- "REG'LAR FELLERS," Roscoe Ates, Sarah Padden, (11), 2:30 p.m.
- "SHOOT TO KILL," Russell Wade, (13), 2:30 p.m.
- "DEADLY GAME," Charles Farrell, June Lang, (5), 4:00 p.m.
- "LAW AND DISORDER," Diana Churchill, Barry Baines, (13), 7:00 p.m.
- "FIT FOR A KING," Joe E. Brown, (13), 10:15 p.m.
- "SHOCK," Ralph Forbes, Gwenllian Gill, (4), 11:10 p.m.
- "GAMBLING DAUGHTER," Roger Pryor, Gale Storm, (11), 11:20 p.m.
- "JUNGLE MAN," Buster Crabbe, Sheila Darcy, (11), 1:00 a.m.

Friday, June 20

- "SHOCK," Ralph Forbes, Gwenllian Gill, (4), 10:00 a.m.
- "PANAMA PATROL," Leon Ames, Charlotte Wynters, (11), 2:30 p.m.
- "THE SHADOW," Elizabeth Allen, Henry Kendall, (13), 2:30 p.m.
- "LEGION OF MISSING MEN," Ralph Forbes, Ben Alexander, (5), 4:00 p.m.
- "HEROES OF THE ALAMO," Rex Lease, (11), 9:00 p.m.

"STREET SCENE," Sylvia Sidney (5), 10:30 p.m.

PICK of the PIX

by Aubrey Dahl

Well, I'm back from my holiday in Inglewood and I want to tell you that for rest, relaxation and an all-round contented feeling, there's no place like the cashier's window at Hollywood Park.

"That Hamilton Woman." This engrossing film is based on the historical affair between Britain's famous hero of the seas, Lord Nelson, and the woman who occasioned the really interesting gossip of her day, Lady Hamilton. Produced in a lush, romantic style, the picture is entirely sympathetic toward the dalliance of the noted pair, although it is forced by the custom of censorship to mete out the usual just deserts. **Laurence Olivier** and **Vivien Leigh** gave every indication in "That Hamilton Woman," made a dozen or so years ago, that they would one day be the leading actors of their time.

"The Ghost Goes West" is an excellent comedy about a member of a Scottish clan who is doomed to walk the halls of his castle as a ghost until the day when he can force a member of a rival clan to acknowledge him as the better man. The necessary complications arise when an American millionaire buys the castle and has it shipped, ghost and all, to the U. S. **Robert Donat** is extremely good as the spectre, while **Jean Parker** and **Eugene Pallette** contribute admirable support.

"Street Scene." Adapted from the fine play by **Elmer Rice**, who wrote it during the abysmal days of the early thirties, the story of this picture is more portrait than plot, outlining as it does a single day's trials and difficulties in the lives of the inhabitants of a dingy New York apartment house. Although these difficulties are numerous and considerable and culminate in a highly melodramatic double murder, Rice uses them primarily to underline his bitter criticism of the social forces which engender race prejudice and economic inequity. With **Sylvia Sidney** and **Beulah Bondi**.

"Operation Haylift." Made just a couple of years ago, this movie tells the factual story of the mercy flights which kept valuable livestock alive by dropping feed on the snowbound plains of the blizzard-ridden Northwest. With **Bill Williams** and **Ann Rutherford**.

"South of Pago Pago." **Jon Hall**, **Frances Farmer** and **Victor McLaglen** in a south-sea romance which led me to conclude that they do the same thing south of Pago Pago that they do north of San Bernardino.

"Yankee Fakir." An unpretentious, frequently funny little movie about corruption in a small Western town. With **Douglas Fowley** and **Clem Bevan**.

"HOOSIER SCHOOLBOY," Mickey Rooney, Anne Nagel, Frank Shields, (4), 11:10 p.m.

"IT HAPPENED IN NEW ORLEANS," Alan Mowbray, Benita Hume, (11), 11:25

"THEY RAID BY NIGHT," Lyle Talbot, June Duprez, (11), 1:00 a.m.

TV PROGRAM FINDER

A Bonnie to Live In... ELAC-TV, 12:30 p.m. Su
 Account on You... KECA-TV, 2:30 p.m. Th
 Action Fishing... KLAC-TV, 8:30 p.m. Th
 Adventures of Patches... KNBH, 6 p.m. M-F
 Aldrich Family... KNBH, 9:30 p.m. F
 Adventures of Merry Queen... KECA-TV, 10 p.m. W
 Albert, Eddie... KLAC-TV, 12:30 p.m. M-F
 Aldrich, Charlie... KTTV, 6 p.m. M-F, 7 p.m. M
 Alibi's Tent Show... KNNT, 3:45 p.m. M,W,F
 Amateur Boxing... KTTV, 10 p.m. W;
 KNNT, 8:15 p.m. Th
 Allen, Steve... KNNT, 10 p.m. Su
 All Around the Town... KNNT, 9 p.m. Su
 All Star Revue... KNBH, 9:30 p.m. Su
 All Time Favorites... KHJ-TV, 7:30 p.m. Th
 America Votes Tonight... KECA-TV, 9:30 p.m. Tu
 American Forum... KNBH, 9:30 p.m. Tu
 America Votes Tonight... KECA-TV, 9:30 p.m. Tu
 American Inventors... KNBH, 8:30 p.m. Su
 America's Town Meeting... KECA-TV, 9:30 p.m. Su
 Amos 'n' Andy... KNNT, 9 p.m. Th
 Armstrong Theater... KNBH, 9:30 p.m. Tu
 Auction Park... KTTV, 1 p.m. Su
 Babbitt, Harry... KTLA, 7:30 p.m. Th; 9 p.m. Su
 Bachelor's Haven... KNNT, 10 p.m. Su
 Backstage With N.T.G... KNNT, 11:15 p.m. Tu
 Baiter, Sam... ELAC-TV, 6:55 p.m. M-F
 Bandstand Revue... KTLA, 9 p.m. Su
 Baseball... KHJ-TV, 8:10 p.m. Tu-F; 2:15 p.m. Su
 Beat the Clock... KNNT, 7:30 p.m. Su
 Beauty at All Ages... KLAC-TV, 5:15 p.m. Th
 Bellamy, Ralph... KNNT, 10:30 p.m. Th
 Berlie, Milton... KNBH, 8 p.m. Tu
 Beulah... KECA-TV, 7:30 p.m. Tu
 Big Payoff... KNBH, 12 p.m. M-F
 Big Picture... KLAC-TV, 8:30 p.m. W;
 KECA-TV, 9 p.m. M
 Big Star... KNBH, 9 p.m. F
 Big Town... KNNT, 6 p.m. M
 Billingsley, Sherman... KNNT, 8:15 p.m. Tu,Th
 Blaine, Vivian... KNBH, 7:10 p.m. M,W;
 8:15 p.m. F
 Blue Ribbon Boats... KNNT, 7 p.m. W
 Bollay, Gene... KTTV, 6:55 p.m. M-F
 Boston Blackie... KNBH, 9 p.m. Su
 Bowling... KTTV, 10 p.m. Tu
 Break the Bank... KTLA, 10 p.m. alt. Tu
 Bride and Groom... KNNT, 6:30 p.m. Su
 Brown, Les... KTLA, 4 p.m. M-F
 Burke, Billie... KTTV, 9 p.m. Su
 Burns & Allen... KNNT, 8:30 p.m. M-F
 California Life... KECA-TV, 3:30 p.m. Su
 California Living... KNNT, 9:15 p.m. M-F
 Candid Camera... KLAC-TV, 8 p.m. W; 7 p.m. Sa
 Candy Carnival... KNNT, 12:30 p.m. Su
 Carson, Jack... KNBH, 5 p.m. Su
 Casey, Crime Photographer... KNNT, 7:30 p.m. Th
 Cavalcade of Stars... KTTV, 6 p.m. Su
 Chinese Theater... KECA-TV, 7 p.m. alt. W
 Celebrity Time... KNNT, 7 p.m. Su
 Chance of a Lifetime... KECA-TV, 8:30 p.m. Th
 Charlie Wild... KTTV, 6:30 p.m. Th
 Chase, Charlie... KTLA, 7:30 p.m. F
 Chef Milani... KNBH, 4 p.m. M-F
 Chevron Theater... KTLA, 9 p.m. F
 Childs, Marquis... KNNT, 1:45 p.m. Su; 6:15 p.m. M
 Chronotope... KHJ-TV, 11 p.m. M,W,F
 Church in the Home... KHJ-TV, 10:30 a.m. Su
 Cinema Carnival... KNBH, 10 a.m., 11:10 a.m., 11:30 a.m. Sa; 11:30 a.m. Su; 11 p.m. M-F
 Cisco Kid... KECA-TV, 7 p.m. M
 City at Night... KTLA, 10 p.m. W
 City Hospital... KNNT, 9 p.m. alt. Tu
 Claudia... KNNT, 8:30 p.m. W
 Collier, Lois... KNBH, 9 p.m. Su
 Come Into the Kitchen... KTTV, 1:30 p.m. M-F
 Comedy Hour... KNBH, 8 p.m. Su
 Comics... KTLA, 6:30 p.m. Su
 Come, Ferry... KNNT, 8:15 p.m. M,W,F
 Conran, Jackie... KNNT, 10:30 p.m. F
 Cooley, Spade... KTLA, 8:30 p.m. Sa
 Count in Action... KNBH, 10:30 p.m. Tu
 Corner Melody Ranch... KTTV, 9 p.m. M-F
 Cowboy Thrills... KTLA, 5:30 p.m. Tu
 Crime Syndicated... KNNT, 9 p.m. alt. Tu
 Crime Photographer... KNNT, 7:30 p.m. Th
 Curtain Call... KNBH, 10 p.m. F
 Danger... KNNT, 7 p.m. Tu
 Dangerous Assignment... KNBH, 8:30 p.m. Tu
 Day, Laraine... KNBH, 7:15 p.m. Tu
 De Vol, Frank... KTTV, 9:30 p.m. Su
 District Attorney... KECA-TV, 8:15 p.m. Su
 Dixie Showboat... KTLA, 8 p.m. Su
 Dixon, Nancy... KTTV, 4 p.m. M,W,F
 Edon Lee World News... KHJ-TV, 7 p.m. M-F
 Donley, Brian... KNBH, 8:30 p.m. Th
 Doubleheader Doings... KHJ-TV, 3:30 p.m. Su
 Double Play... KNBH, 7:15 p.m. Tu
 Dracnet... KNBH, 9 p.m. alt. Tu
 Duke Martin... KTTV, 9 p.m. W
 Ingston, Johnny... KNBH, 12:30 p.m. M-F
 Dougout Doug... KHJ-TV, 8 p.m. Tu
 Dunne, Irene... KNNT, 7:20 p.m. F
 Drucrocher, Leo... KNBH, 7:15 p.m. Tu
 Eastside Kids... KTLA, 4:30 p.m. Su
 Editor's Round Table... KNNT, 8:30 p.m. Su
 Edwards, Doug... KNNT, 8 p.m. M-F
 Egg and I... KNNT, 3:45 p.m. M-F
 Flory, Gene... KECA-TV, 10 p.m. W
 Flurry Salutes the Stars... KNNT, 11 p.m. Tu

Erwin, Stu... KECA-TV, 4:30 p.m. Sa; 7:30 p.m. F
 Faith for Today... KECA-TV, 12:30 p.m. Su
 Fan on the Street... KHJ-TV, 7:15 p.m. Tu-F;
 1:15 p.m. Sa
 Farrell, Charles... KNNT, 9 p.m. M
 Files of Jeffrey Jones... KNNT, 9:30 p.m. M
 First Hundred Years... KNNT, 5 p.m. M-F
 First Time Voters... KNBH, 10 p.m. Tu
 Freeside Theater... KNBH, 9 p.m. Tu
 Fishing Party... KTTV, 1:15 p.m. Th
 Fishing Fun... KECA-TV, 4:30 p.m. W
 Fishing Pals... KHJ-TV, 10:15 p.m. Th
 Fitzpatrick Travelogue... KNBH, 5:15 p.m. Tu,Th
 Flash Gordon... KTLA, 5:30 p.m. Su
 Flecker Snickers... KTLA, 7:15 p.m. Th
 Foods for Thought... KNBH, 5 p.m. M-F
 For You Alone... KTTV, 10:30 p.m. Sa
 Ford Festival... KNBH, 9:30 p.m. Th
 Foreign Intrigue... KNBH, 9:30 p.m. Su
 Four-square Court... KECA-TV, 10 p.m. alt. F
 Freedom Forum... KECA-TV, 7:30 p.m. Su
 Front Page Detective... KTTV, 9 p.m. M-F
 Frontiers of Faith... KNBH, 10:30 a.m. Su
 Frosty Frolics... KTLA, 8 p.m. W
 Fur Fun... KNNT, 10:30 p.m. Tu
 Gabby Hays... KNBH, 4:45 p.m. M-F
 Gargoyles... KNBH, 9 p.m. alt. Th
 Garden Chat... KTTV, 1:30 p.m. Su
 Gillette Fight... KNBH, 7 p.m. F
 Give and Take... KNNT, 12:30 p.m. Th
 Glamour Session... KTTV, 1 p.m. Tu, Th
 Gleason, Jackie... KTTV, 6 p.m. Su
 Godfrey, Arthur... KNNT, 9 p.m. W
 Goldbergs... KNBH, 3:15 p.m. M,F
 Graydon Jay... KECA-TV, 7:15 p.m. F
 Great Churches of Golden West... KTTV, 11 a.m. Su
 Greatest Light... KNBH, 7:45 p.m. F
 Green Playhouse... KTLA, 10 p.m. alt. Tu
 Gwynn, Bill... KECA-TV, 7 p.m. F
 Hallmark Hall of Fame... KNBH, 7:30 p.m. Su
 Halls of Science... KNBH, 9 p.m. Su
 Handy Hints... KTLA, 6:45 p.m. M-F
 Hardy, Glenn... KNBH, 7:45 p.m. M-F
 Harlem Jubilee... KHJ-TV, 7:30 p.m. Tu
 Hat in the King... KNBH, 11 a.m. Su
 Hayes, Peter Land... KNNT, 8:30 p.m. alt. Th
 Healy, Mary... KNNT, 8:30 p.m. alt. Th
 Heidt, Horace... KLAC-TV, 7:30 p.m. F
 He's Your Prisoner... KNBH, 5 p.m. Sa
 Hit Parade... KNBH, 7:30 p.m. Sa
 Hogan, Lee... KNBH, 7 p.m. Tu; 10:30 p.m. W
 Hollywood Feature Story... KHJ-TV, 5:45 p.m. Su
 Hollywood Hour... KNBH, 1 p.m. Su
 Hollywood Legion... KECA-TV, 8:30 p.m. Su
 Hollywood on Television... KECA-TV, 12:30 p.m. M-F
 Hollywood Opportunity... KTLA, 5:30 p.m. Th
 Hollywood Reel... KTLA, 7:15 p.m. M
 Hollywood Road to Fame... KNNT, 7 p.m. F
 Home & Garden Show... KHJ-TV, 9:30 p.m. M
 Home Building Clinic... KNBH, 4 p.m. Su
 Homes for Sale... KTTV, 12 p.m. Su
 Hometown Jamboree... KLAC-TV, 7:30 p.m. Sa
 Horizons... KECA-TV, 5 p.m. Su
 Hot Seat... KECA-TV, 10 p.m. Su
 Howdy Doodie... KNBH, 5:30 p.m. M-F
 Huntley, Chet... KECA-TV, 6 p.m. M-F
 Hutton, Ma Gay... KTLA, 9 p.m. Tu
 Indes on Parade... KNBH, 10:45 p.m. Tu
 In God We Trust... KTLA, 11 a.m. Su
 In Our Times... KTTV, 3 p.m. Th
 Inside Our Schools... KNBH, 11 p.m. W
 Inspirational Hour... KECA-TV, 8:15 p.m. Su
 Invitation Playhouse... KLAC-TV, 3 p.m. W
 It's a Good Idea... KNBH, 7 p.m. Tu
 It's News to Me... KNNT, 6:30 p.m. F
 Jackson's Sports Interview... KTTV, 11:20 p.m. F
 Jackson's Theatre... KTTV, 8:30 p.m. alt. M-F
 Jealousy Breaker... KTTV, 7:30 p.m. Su
 Jarvis, Al... KECA-TV, 1 p.m. M-F
 Johns Hopkins Science Review... KTTV, 7 p.m. Tu
 Jungle Adventure... KTLA, 7:30 p.m. W
 KLAC Teleparty... KLAC-TV, 6:30 p.m. M-F
 KTTV Goes to the Fair... KTTV, 9 p.m. Su
 Kamin, George... KTTV, 9 p.m. Su
 Kaye, Sammy... KNNT, 9:30 p.m. Sa
 Kilgallon, Dorothy... KNNT, 7:15 p.m. Tu
 Kit Carson... KECA-TV, 7:30 p.m. M
 Kraft TV Theater... KNBH, 8 p.m. W
 Kadin, Fran & Ollie... KNBH, 3 p.m. M,F,Th,F
 LA Roy, Rita... KTTV, 9 p.m. Tu, Th
 Ladies Matinee... KTTV, 4:30 p.m. M-F
 Lane, Dick... KTLA, 8 p.m. W; 8:30 p.m. Th;
 10 p.m. Su
 Lanson, Snooky... KNBH, 7:30 p.m. Su
 Laurel and Hardy Comedy... KNBH, 7 p.m. W
 Lawson, Grace... KECA-TV, 4:30 p.m. M-F
 Learning, 1952... KNNT, 5 p.m. Su
 Lee, Pinky... KNBH, 7:30 p.m. W; 8:15 p.m. F
 Levinson, Sam... KNNT, 8 p.m. Su
 Liberace... KECA-TV, 9:30 p.m. W
 Life With Elizabeth... KECA-TV, 9:30 p.m. Su
 Light of Faith... KNNT, 6:30 p.m. Su
 Littlefield, Joe... KTTV, 12:30 p.m. Su
 Little Theater... KECA-TV, 11 p.m. F
 Locker Room... KTTV, 10:45 p.m. M
 Lone Ranger... KECA-TV, 7:30 p.m. Th
 Love, Edmund... KTTV, 8 p.m. M
 Lusk, Freeman... KLAC-TV, 7:30 p.m. Su
 Lux Video Theatre... KNNT, 8:30 p.m. M
 Lynch, Ken... KTTV, 9:30 p.m. Th
 Lyon, Ed... KECA-TV, 11 p.m. M; 10:15 p.m. Tu;
 10:45 p.m. W; 10:15 p.m. Th; 11:15 p.m. F

Magazine of the Week... KTLA, 10 p.m. Su
 Major League Roundup... KHJ-TV, 5:40 p.m. Su
 Make It Yourself... KHJ-TV, 10:45 p.m. W
 Mama... KNNT, 8:30 p.m. F
 Mama Weiss... KHJ-TV, 3:35 p.m. M-F
 Man Against Crime... KNNT, 10:30 p.m. Th
 Man of the Week... KNNT, 10:30 p.m. F
 Manning, Ken... KTTV, 10:30 p.m. F
 Man's Best Friend... KTLA, 5 p.m. Sa
 Marzetti, Monty... KNBH, 11:30 a.m. M-F
 Martin, Duke... KTTV, 9 p.m. W
 Martin Kane... KNBH, 10 p.m. Th
 *Martyn, Gil... KTLA, 7 p.m. M-F; 11 p.m. M-W
 12 p.m. Th-Su
 Mary, Graucho... KNBH, 8 p.m. Th
 Matinee in New York... KNBH, 1 p.m. M-F
 May, Anna... KNBH, 7 p.m. M
 McAdoo, Mary... KECA-TV, 9:30 p.m. M,W,F
 McElhone, Elvise... KNNT, 11 p.m. Tu
 McElroy, Jack... KNBH, 3:50 p.m. M-F
 McCoy, Tim... KTLA, 6:30 p.m. Sa
 McQuade, John... KTTV, 8:30 p.m. Th
 Meet the Champ... KECA-TV, 9 p.m. Tu
 Meet the Press... KNBH, 9 p.m. M
 Meekin Kiddies... KLAC-TV, 5:40 p.m. alt. Sa
 Melton, James... KNBH, 9:30 p.m. Th
 Mills, Beisy... KTTV, 10:30 p.m. Su
 Miranda's Garden Shop... KECA-TV, 1 p.m. Su
 Montgomery, Robert... KNBH, 9:30 p.m. M
 Moon, Paul... KTTV, 9:30 p.m. Tu
 Moore, Garry... KNNT, 1 p.m. M-F
 Moran, Gayle P... KTTV, 7:30 p.m. Sa
 Mr. Arsonic... KECA-TV, 9 p.m. F
 Mr. District Attorney... KECA-TV, 10 p.m. alt. F
 Mr. I. Magnation... KNNT, 4 p.m. Su
 Mister Whistle... KTTV, 3 p.m. Su
 Mr. Wizard... KNBH, 2 p.m. Su
 Murder Before Midnight... KTTV, 10:45 p.m. Sa
 Murray, Ken... KNNT, 8 p.m. Sa
 *Murray, Edward R... KNNT, 8:30 p.m. Sa
 My Friend Irma... KNNT, 9 p.m. F
 My Little Margie... KNNT, 9 p.m. M
 Mystery Bank Movies... KECA-TV, 9 p.m. Th
 Mystery Theater... KECA-TV, 8 p.m. F
 Nagel, Conrad... KNNT, 7 p.m. Su
 *News Review of the Week... KLAC-TV, 7 p.m. F
 *Newspaper of the Air... KNBH, 7:45 p.m. M-F
 Norman, Gene... KHJ-TV, 4:15 p.m. M-F
 Not for Publication... KTTV, 9:30 p.m. Th
 O'Neil, Dave... KTLA, 6:30 p.m. M-F
 One Man's Family... KNBH, 8 p.m. Sa
 Open Road... KTTV, 7:30 p.m. Th
 Opinion Please... KTTV, 10:30 p.m. Tu
 O'Toole, Timmy... KLAC-TV, 6 p.m. M-F
 Outdoor Editor... KNBH, 11:05 p.m. M-F
 Outdoors With Wangelheim... KNBH, 4:30 p.m. Tu
 Original Amateur Hour... KNBE, 10 p.m. Tu
 Parks, Bert... KNNT, 12:30 p.m. M,W,F
 Parlor Party... KNBH, 2 p.m. M-F
 Peanut Circus... KNBH, 6:15 p.m. Su
 Pearson, Drew... KECA-TV, 8 p.m. Su
 Pet Exchange... KTTV, 7:30 p.m. F
 *Peterson, Elmer... KNBH, 6:55 p.m. M-F
 Phantom Buzzer... KLAC-TV, 5:30 p.m. M-F
 Philco Playhouse... KNBH, 6 p.m. alt. Su
 *Pierce, Paul... KNBH, 11 p.m. M-F; 10 p.m. Su
 Pinkley, Virgil... KNNT, 8:30 p.m. Tu
 Plainclothesman... KTTV, 9 p.m. Tu
 Playafter's Club... KTLA, 5 p.m. M-F
 Playhouse of Stars... KNNT, 7:30 p.m. F
 Police Calls... KTLA, 3:55 p.m. M-Th; 9:55 p.m. F
 Police Star... KNNT, 9:30 p.m. F
 Folk, Lucy Ann... KTTV, 9 p.m. Su
 Polyzoids... KTTV, 12:15 p.m. Su
 Potter, Peter... KNNT, 11:15 p.m. M,W,F
 Presidential Timber... KNNT, 1 p.m. Su
 Pulitzer Prize Playhouse... KECA-TV, 7 p.m. alt. W
 *Putnam, George... KTTV, 6:45, 11 p.m. M-F
 Queen for a Day... KHJ-TV, 3 p.m. Su
 Racket Squad... KNNT, 9:30 p.m. Th
 Range Rider... KNBH, 7 p.m. Th
 Red Rider... KTTV, 7 p.m. Sa
 Reimers, Ed... KTTV, 1:30 p.m. M-F
 Ricky and the Magic Trolley... KNNT, 4:45 p.m. Sa;
 2:45 p.m. Su
 Roberts, Cleo... KLAC-TV, 6:45 p.m. M-F
 Rocky King... KTTV, 9 p.m. Sa
 Rogers, Roy... KNBH, 5:30 p.m. Sa
 Roller Derby... KTLA, 7:30 p.m. M
 Roller Hockey... KTTV, 9:30 p.m. Su
 Rourke, Jack... KTTV, 4:40 p.m. M-F
 Roving Camera... KTLA, 7:15 p.m. Tu
 Roy, Mike... KLAC-TV, 11 a.m. M-F
 Royal Playhouse... KECA-TV, 8:30 p.m. Tu
 Royal Showbase... KNBH, 5 p.m. Su
 Ruggles, Charlie... KECA-TV, 7 p.m. Th
 *Rummon, Guy... KECA-TV, 6:15 p.m. M-F
 Schitz Playhouse... KNNT, 7:30 p.m. F
 Search for Tomorrow... KNNT, 4:15 p.m. M-F
 See It Now... KNNT, 8:30 p.m. Su
 Seven Seventy on TV... KTTV, 7 p.m. Su
 Sheen, Bishop... KTTV, 1:30 p.m. Su
 Shore, Dinah... KNBH, 7:30 p.m. Th
 Skelton, Red... KNBH, 7 p.m. Su
 Sky King... KNBH, 2:30 p.m. alt. Su
 Smith, Kate... KNBH, 1 p.m. M-F; 8 p.m. W
 Songs for Sale... KNNT, 10 p.m. Sa
 Space Cadet... KECA-TV, 6:30 p.m. M,W,F
 Space Patrol... KECA-TV, 6:15 p.m. M-F;
 5:30 p.m. Sa
 Spanish Theater... KHJ-TV, 4:30 p.m. Sa
 Sports Show... KTTV, 11:15 p.m. M-F

| | |
|---------------------------|-----------------------------------|
| Star of the Family | KNXT, 8:30 p.m. Alt. Th |
| Starline Theatre | KTTV, 8 p.m. Th |
| Star Salon | KNBH, 10:30 p.m. F |
| Stefan, Bud | KTLA, 7:15 p.m. Th |
| Stork Club | KNXT, 8:15 p.m. Tu, Tu |
| Straight From Shoulder | KECA-TV, 9:30 p.m. Su |
| Strength for a Free World | KECA-TV, 10:30 p.m. Tu |
| Storm, Gale | KNXT, 9 p.m. M |
| Strike It Rich | KNN, 3 p.m. M-F; 6 p.m. W |
| Studio One | KNXT, 7 p.m. M |
| Stulla, Bill | KNBH, 2 p.m. M-F |
| Success Story | KTTV, 7 p.m. F |
| Sullivan, Ed | KNXT, 9 p.m. Su |
| Sunday Service | KNBH, 3 p.m. Su |
| Super Circus | KLAC-TV, 2 p.m. Su |
| Suspects Wanted | KHJ-TV, 1:40 p.m. M-F |
| Suspense | KNXT, 9:30 p.m. Tu |
| Swingshift Theatre | KTLA, 10:30 p.m. F |
| TV Jockey Club | KNXT, 7 p.m. Th |
| Take My Advice | KNXT, 10:30 p.m. F |
| Tales of Tomorrow | KECA-TV, 9:30 p.m. F |
| Taylor, Kent | KNBH, 9 p.m. Su |
| Telenorun | KTLA, 10 p.m. M |
| Tele-Vespers | KTLA, 11:15 p.m. Su |
| Ten Minute Theater | KTLA, 8:30 p.m. Tu |
| Texaco Star Theater | KNBH, 8 p.m. Tu |
| The Champ | KECA-TV, 1:15 p.m. Su |
| The Movies | KTLA, 7:30 p.m. Su |
| The Name's the Same | KECA-TV, 7 p.m. Tu |
| The Unexpected | KECA-TV, 8:30 p.m. F |
| The Weather | KTTV, 6:55 p.m. M-F |
| The Web | KNXT, 6:30 p.m. W |
| Thin Blue Line | KNBH, 10:30 p.m. M |
| This Is My Melody | KECA-TV, 7 p.m. F |
| This Is Show Business | KNXT, 4:30 p.m. Su |
| This Is the Story | KECA-TV, 6:30 p.m. Tu, Th |
| Three Mesquiteers | KTTV, 6 p.m. Sa |
| Thrifty Theater | KNXT, 7:30 p.m. Tu |
| Those Two | KNBH, 7:30 p.m. M, W; 8:15 p.m. F |
| Tim McCoy's Wild West | KNXT, 4:30 p.m. M-F; 7 p.m. Sa |
| Time for Beany | KTLA, KFMB-TV, 6:30 p.m. M-F |
| Tonst of the Town | KNXT, 9 p.m. Su |
| Toutie Hippodrome | KECA-TV, 12:15 p.m. Su |

| | |
|---------------------------|---------------------------------------|
| Torne, Mel | KNXT, 12:30 p.m. Tu |
| Tracy, Lee | KNBH, 10 p.m. Th |
| Tricks and Treats | KTLA, 3:30 p.m. F |
| TV University | KHJ-TV, 7:30 p.m. F |
| Twenty Questions | KTTV, 8 p.m. F |
| U.S. Royal Showcase | KNBH, 5 p.m. Su |
| Under the Pepper Trees | KECA-TV, 8:15 p.m. Sa |
| Valley's Book Parade | KNXT, 2 p.m. Su |
| V.I.P. | KLAC-TV, 8:15 p.m. Th |
| Voice of Firestone | KNBH, 8:30 p.m. M |
| Waring, Fred | KNXT, 6 p.m. Su |
| Washington Spotlight | KNXT, 1:45 p.m. Su |
| Watch and Win | KNXT, 6 p.m. Tu |
| Weather Man | KECA-TV, 11:10 p.m. M-F |
| ★Weaver, Hank | KECA-TV, 6:30, 11 p.m. M-F |
| Webb, Jack | KNBH, 9 p.m. Alt. Th |
| Weir, Gordon | KECA-TV, 6:10 p.m. M-F |
| Welk, Lawrence | KTLA, 9:30 p.m. F |
| What in the World | KNXT, 3 p.m. Su |
| What's My Line | KNXT, 7:30 p.m. Sr |
| What's Name of That Song? | KHJ-TV, 7:30 p.m. M |
| What's the Verdict | KTTV, 10:30 p.m. F |
| White, Betty | KLAC-TV, 9:30 p.m. Su |
| Whistling Wizard | KNXT, 5:30 p.m. Sa |
| Whiteman, Paul | KECA-TV, 5 p.m. Sa |
| Who Knows This? | KLAC-TV, 9 p.m. Sa |
| Wild Bill Hickok | KTLA, 6 p.m. Su |
| Williams, Tex | KNBH, 8:30 p.m. F |
| Wilson, Eileen | KNBH, 7:30 p.m. Sa |
| Wilson, Marie | KNXT, 9 p.m. F |
| Winchell-Mahoney Show | KNBH, 8 p.m. M |
| Without Fear | KTTV, 8:30 p.m. F |
| Women Are Wonderful | KLAC-TV, 10:30 p.m. M-F |
| Working Wonders | KHJ-TV, 10:45 p.m. Tu |
| World Digest | KNBH, 10:30 p.m. Su |
| Wrestling | KLAC-TV, 8:30 p.m. F; |
| | KTLA 8:30 p.m. Th; KTTV, 8:30 p.m. M; |
| | KECA-TV, 7 p.m. Sa; 8 p.m. Tu; |
| | KNBH, 8:30 p.m. Sa |
| Wrestling Workouts | KLAC-TV, 5:30 p.m. Su |
| Yesterday's Newsreel | KTLA, 7:15 p.m. W |
| You Asked For It | KECA-TV, 8 p.m. M |
| You Bet Your Life | KNBH, 8 p.m. Th |
| Your Town | KTLA, 7:15 p.m. F |
| Your Town's Talent | KTTV, 9:30 p.m. Tu |
| You're Never Too Old | KLAC-TV, 9 p.m. Th |
| Zoo Parade | KNBH, 5:30 p.m. Su |

BRITISH CAR OWNERS!
 Service • Accessories • Bodywork
 Large Stock Parts
 Factory Approved Prices
 Phone Us for Standard Charges
WELLS MOTORS
 14550 Sherman Way, Van Nuys
 ST. 0-5641

"IRMA" INKED FOR MOVIE
 Marie Wilson, zany Irma Peterson of CBS-TV's "My Friend Irma," has signed to appear on RKO's "Never Wave at a WAC."

Contents

FEATURES

Seen on the Video Scene Page 2
Martyn's Meal Page 3
For Adults Only Page 4
From Brundige to Bond to Harmon Page 5
Around the Wrestling Circle Page 35
Freeman Lusk: Not Afraid to Discuss Any Topic Page 36
"Celanese Theatre" Page 37
Country Music: Barometer of the Times? Page 38
What Makes a "TV Genius" Tick? Page 39

NEWS

Ear, Eye Inspire Page 30
Flicker Fare Page 17
Handy Hints Page 14
On the Bull Page 12
Lifelines Page 21
Pick of the Pic Page 17
Radio Precasts Page 21
Radio in Review Page 22
Radio Program Finder Page 32
This Week in TV Page 9
TV Previews Page 16
TV Program Finder Page 18
Wrestling Page Page 34

TV-Radio Life is copyrighted, 1952, by Carl M. Higsby, Publisher.

CHEY HUNTLEY
5:30 P.M.

HEADLINE EDITION
6:30 P.M.

BOB GARRED
5:45 P.M.

HANK WEAVER
6:00 P.M.

ELMER DAVIS
6:15 P.M.

from all angles . . .
 . . . everyday, it's

KECA

DIAL 790

ABC Radio

Now! music you like-

There's new life at the heart of your radio dial-740. Tune in and you'll find plenty of Melodic Music with a minimum of talk. It's Music You Like—you've told us so, in a large survey of Southern California families. It's the kind of music that goes great with housework or traffic. Wherever you are today, try 740 on your radio and relax with KBIG. You'll find also—



just enough news-

Because KBIG gives you only the *real news*, edited down to 5 minutes and scheduled to reach you when no other news is regularly broadcast—at 25 minutes past every hour. No opinions. No fluff. Nothing you heard an hour before. Just the latest news. Tune KBIG right now, and from now on spend your KBIG Moments at 740 on your radio dial.

KBIG

all day long!



DIAL • 740
the Catalina Station



TV-RADIO

Lifelines

BY EVELYN BIGSBY

I DON'T KNOW HOW YOU FELT ABOUT IT, but to me the paradox of the week was the newspaper story on the Congressional probe into naughty TV. The probing lawmakers not only delved into all the luscious aspects of Dagmar, plunging necklines and other TV fare considered questionable, but one Congressman went so far as to throw dignity to the winds and pose for a hootchy-kootchy picture. The sight of Rep. Gathings, splashed in a two-column cut with his hips wiggling and a silly grin on his face, was to me rather disgusting. I don't claim that television is perfect; almost anyone will agree that some of it needs to be cleaned up and revised. But if a Congressional Committee, while making an investigation into the capers of our new medium, resorts to such cheap tactics, the pot almost makes the kettle look white. I still maintain that if TV had done its own policing, starting back a couple of years ago, all this to-do wouldn't be going on now.

RIFFLING THROUGH THE MAIL the other morning, I spotted a letter from Mrs. W. Burnett of 1627 Lemoyne Street, Los Angeles. In a very interesting manner it discusses this subject of cleaning up TV. She writes: "Naturally, in all entertainment mediums, there are some things we don't like. Personally, when a program comes I don't care for, I shut it off. But some of my family like Red Skelton—or I

should say liked. Ever since that disgusting drunk skit, Red Skelton has never been welcome in our home. As the first step in a television clean-up, get rid of such downright filth. . . . Most people wouldn't associate with that sort of person (drunken) socially. Why then should we let them come into our homes via television?"

MRS. MURIEL RAHMN, 13830 LA MAIDA STREET, Sherman Oaks, has answered my Lifeline item about Korla Pandit and why he isn't on video sponsored. She says, "Shoelaces or grand pianos, if Korla sells it, I'll buy it! This business about him selling only cosmetics and lotions is silly. You say the housewife largely comprises his audience. Well, who usually handles the finances of the household? Who buys the sewing machines, ranges, refrigerators, in fact, every item bought with the exception of the family auto (and then she picks out the color)? The little wife, of course." What Mrs. Rahmn writes is a good point well-taken, but I'm afraid I didn't make my point good enough, or she didn't take it well.

STU WILSON, VETERAN PERFORMER who was suddenly down on his TV-radio luck a few months ago and hence went to work selling men's wear at one of our local department stores, is now happily programming for the radio station, KBIG, and sent me a

(Please Turn to Page 29)

Radio Precasts

WHAT'S NEW

Friday, June 13—"WHO GOES THERE," KFI, 6:30 p.m. Leon Pearson narrates series on U. S. Foreign Policy in Western Europe.
Monday, June 16—"WALK A MILE," KNX, 7:00 p.m. Win Elliott emcees quiz program.

WHAT'S BACK

Tuesday, June 17—"TRUTH OR CONSEQUENCES," KFI, 6:30 p.m. Ralph Edwards' show returns to the airlines.

WHAT'S SPECIAL

Thursday, June 12—"ORIGINAL AMATEUR

HOUR," KECA, 8:00 p.m. From Madison Square Garden, third annual show staged for the benefit of the New York Foundling Hospital. Mimi Benzell, opera star, guests.

WHO'S GUESTING

Saturday, June 14—"STARS OVER HOLLYWOOD," KNX, 9:30 a.m. Elizabeth Patterson in "Aunt Molly Says."
Sunday, June 15—"STARS IN THE AIR," KNX, 3:00 p.m. Claire Trevor, Percy Kilbride in "Sun Comes Down."
Sunday, June 15—DORIS DAY, KNX, 4:30 p.m. Frank Fontaine and Gene Nelson.
Sunday, June 15—FRANK FONTAINE, KNX, 5:00 p.m. Bob and Cathy Crosby.
Sunday, June 15—"SCREEN GUILD PLAYERS," KNX, 6:00 p.m. Barbara Stanwyck and Jean Pierre Aumont in "Hold Back the Dawn."
Monday, June 16—"VOICE OF FIRESTONE," KFI, 5:30 p.m. Brian Sullivan, tenor.
Monday, June 16—"RAILROAD HOUR," KFI, 8:30 p.m. Dorothy Warenskjold and Gordon MacRae in "Right Dress."
Monday, June 16—"TELEPHONE HOUR," KFI, 9:00 p.m. Grant Johannessn, pianist.
Wednesday, June 18—BING CROSBY, KNX, 6:30 p.m. Peggy Lee and Joe Venuti.

DON LEE
dial lines



Now on Don Lee!
BREAKFAST NEWS

with
SAM HAYES
7:45 A.M.

Mon. thru Sat.

It's a good way to start the day . . . a nourishing breakfast under your belt and the latest news under your hat.

Sam Hayes, veteran reporter of the West, is now exclusively on your Don Lee station. Other Sam Hayes newscasts at 4:45 and 6:45.

KHJ dial 930

dial 1360 KGB

AND OTHER STATIONS ON

MUTUAL-DON LEE



HEY KIDS!

It's Specially For YOU

ADVENTURE-THRILLS-MUSIC

Radio Kids Bible Club

KGER, 1390 KC
9:00 A.M. Saturday



Radio in Review

For Love o' Mike (General Comment)

Murrow on Censorship

Noted CBS newscaster Edward R. Murrow took issue with recent government orders and laws under consideration which would enforce censorship on radio or television. We believe some of his thoughts on contemplated restrictions on news coverage are worth quoting here because the subject concerns you, the listener or viewer.



Ed Murrow

He said, "They represent both a threat of censorship and a denial of the right of television and of radio to employ the tools of their trade, the microphone and the camera, to disseminate information. . . . Remember, this ban against cameras and microphones in House Committee hearings, and the proposed one against Senate hearings, applies to open, public meetings. I don't care whether it's McCarthy attacking, Owen Lattimore defending, Acheson explaining foreign policy, Lovett defending a defense appropriation. . . . I would rather hear the eloquent excerpts of their testimony in their own voices than to read it or hear it after it has filtered through the minds of reporters and editors, whether in newspapers or on radio. No politician or witness has yet claimed that his own voice misquoted him. . . .

"As one who has had some experience with government-controlled radio and press, I should prefer to take my chances with the sometimes raucous occasional bad taste and too frequently sensational method of disseminating news and information that we now have, for under this system, as a citizen I can take it or leave it alone, have a wide variety to choose from, and can complain or agitate for change with some hope of success. It is, I believe, in the national interest, necessary for us to turn over a substantial amount of what we earn to the government. But it is not necessary, and it is not safe, to turn over to the government increased control over what we may read, see and hear. What is required is more information, more widely spread, regarding what our government is doing, and that is the thing that is in danger."

Compare Hawthorne and Steve Allen

If you're one of the legion of radio listeners who have compared Hawthorne and Steve Allen (both radio comics), particularly in the way both have handled the midnight show, you'll soon have a chance to make a much closer comparison. Both gag men are airing new shows on CBS, one from New York and one from Hollywood. CBS is pitting Hawthorne, 9:30 p.m., Sunday through Friday, against Steve Allen, 6:30 p.m., this summer in a series of new shows that will have both comedians on the air doing the format of their midnight shows. It's a free country, so you can enjoy both comics in their respective battle of wits. Hawthorne will continue doing his afternoon and midnight shows, making him the Arthur Godfrey of KNX.

ABC Political Coverage

The American Broadcasting Company has joined forces

*Indicates News Broadcast
 ✓Indicates Highlight

- 8—KECA—Flying Feet.
- KFT—Turn Back the Clock.
- *KXJ—Bruce McFarlane.
- *KXN, KCBQ, KFWB, KGB, KFLV, KLAC, KXLA—News.
- KBIG—The Lark Bird.
- KFAC—Stock Market.
- KFOX—Ellen Moore Foundation.
- KFYD—Tuttle Time.
- KGER—Mizpah.
- KGFJ—World Bible Society.
- *KMPC—Prayer for Peace; News.
- KOWL—Spanish Hour.
- KWKW—Latin Rhythms.
- 8:05 ✓KXN, KCBQ—Let's Pretend.
- KLEV—Larm Klock Klub.
- KLAC—Stock Report.
- 8:15 *KHJ, KGB, KOWL—News.
- KFOX—Rev. L. J. Galjan.
- *KFYD—News.
- KFWB—Bill Leyden.
- KGFJ—Social Security.
- KLAC—Sports; Haynes at the Reins.
- KMPC—Business News.
- KXLA—Sacred Records.
- 8:25 ✓KHJ—Leslie Nichols.
- *KHJG—News.
- KMPC—Western Sports.
- 8:30—KECA—Liddle Fisher.
- KFI—Saturday Symphony.
- KHJ, KXN, KGB, KVOE—Haven of Rest.
- ✓KXN, KCBQ—Give and Take.
- *KFAC, KFYD, KGLL, KMPC—News.
- KFOX—Gospel Tabernacle.
- KGER—Voice of China.

Dr. Joseph Murphy

Church and College of
 Divine Science

8:30 to 8:45 A.M.

8:30 to 8:45 P.M.

7 DAYS A WEEK

KGFJ 1230 Kc.

- KGFJ—Dr. Murphy.
- KOWL—Precious Memories.
- KWKW—Ranch Time.
- 8:40—KMPC—Morning Serenade.
- 8:45—KFAC—Unity.
- KFYD—Welcome Inn.
- *KFWB, KGB—News.
- KGER—Go Ye Fellowship.
- KLAC—Sports Book.
- 9—KECA—No School Today.
- KFI—Saturday Symphony.
- KHJ—Marino Band.
- ✓KXN, KCBQ—Theater of Today; Elizabeth Patterson in "Aunt Molly Says."
- KBIG—Big K Roundup.
- KFAC—Rose Room.
- KFOX—Pentecostal Church.
- KFYD—Trader Vic.
- KFWB—Bill Anson.
- KGFJ—What's New?
- KGER—Radio Kids' Bible Club.
- KFLV—Larm Klock Klub.
- *KLAC—News; Haynes at the Reins.
- KOWL—Clock Watcher.
- KOWL—Songs in Harmony.
- KRKD—Sagebrush Serenade.
- KWKW—Bill Stewart.
- KXLA—Sacred Records.
- 9:15—KFAC—Federation of Churches.
- KFOX—Gospel Joy Bringer.
- *KFYD—News.
- KGFJ—Bing Singa.
- KOWL—German Hour.
- 9:30—KECA, KFWB—Space Patrol.
- KHJ, KGB—Music.
- ✓KXN, KCBQ—Stars Over Hollywood.
- KFAC—Catholic Topics.

- KFOX—Gospel Friends.
- KFYD—Trader Vic.
- *KFYD—News; Bill Anson.
- KGER—John Brown.
- KGFJ—Spotlight Parade.
- KFLV—Discing With Dick.
- KLAC—Peter Potter.
- KXLA—The Barn.
- 9:45—KHJ—Calif. Civil Defense.
- *KRKD—News.
- 9:55—KFAC—News.
- 10—KECA—Ira Cook.
- *KFI, KFOX—News.
- *KHJ, KXN, KGB, KVOE—Henry Travis, News.
- KXN, KCBQ—Grand Central Station.
- KBIG—Big K Roundup.
- KFAC—Composers Corner.
- KFYD—Trader Vic.
- KFWB—Bill Anson.
- KGER—Prayer Revival Center.
- KLEV—Now Hear This (to 1).
- *KLAC—News; Peter Potter.
- KMPC—Clock Watcher.
- KOWL—Lithuanian Program.
- KRKD—Music.
- KWKW—Bill Stewart.
- KGFJ—Yesterday's Hits.
- 10:05—KFOX—Assembly of God.
- 10:15—KFI—Motors Melody Time.
- KHJ—Music.
- KRKD—Dr. Richardson.
- 10:30—KFI—Here Comes the Band.
- KHJ, KGB—Dunn on Discs.
- KXN, KCBQ—City Hospital.
- KFAC—Song Recital.
- *KFWB—News; Bill Anson.
- KGFJ—Morning Melodies.
- KGFJ—Easy Rhythms.
- KMPC—Journey into Melody.
- KOWL—Spanish Home Hour.
- KRKD—Potpourri.
- KWKW—Tony Sen.
- 10:45—KGER—Rev. Kopp.
- 11—KECA—Ira Cook.
- KFI, KFSO—Mary Lee Taylor.
- KHJ, KGB—Dunn on Discs.
- KXN—Music With the Girls.
- KFAC—Masters in Simulature.
- KFOX—Theater of Today.
- KFYD—Trader Vic.
- KFWB—Bill Anson.
- KGER—Rev. La Roy Kopp.
- KGFJ—Musical Portrait.
- KGLL—Midmorning Melodies.
- KLEV—Discing With Dick.
- *KLAC—News; Peter Potter.
- *KMPC—For You.
- KOWL—Spanish Hour.
- KRKD—Songs of Yesteryear.
- KWKW—Tony Sen.
- 11:15—KFAC—Folk Songs.
- KGER—Children's Bible Hour.
- 11:35 *KHJ, KBIG, KGB, KVOE—News.
- 11:30 ✓KFI, KFSO—National Farm and Home Hour.
- KHJ, KGB—Bands for Bonds.
- KXN, KCBQ—Meet the Missus.
- KFAC—Music Hall.
- KFOX—Auntie Bea's Story Time.
- KFYD—Shopping Highlights.
- *KFWB—News; Bill Anson.
- KGFJ—Record Room.
- KMPC—Baseball: Boston vs. White Sox.
- KOWL—Serbian Program.
- *KRKD—News; Sweet Pop.
- KWKW—Hora de Los Angeles.
- 11:40—KGFJ—Variety on Piano.
- 11:45—KGER—Dr. Dau Gilbert.
- *KGLL—News.
- 12—KECA—Ira Cook.
- KFI—Nat'l. Open Golf Champ.
- *KHJ, KGB—Sid Fuller, News.
- *KXN—News.
- KBIG—Mr. Big Meets the Bout.
- KFAC—Luncheon Concert.
- KFYD—Housecleaning Time.
- KFWB—Bill Anson.
- KGER—Songs for Luncheon.
- KGFJ—Continental Gems.
- *KLAC—News; Peter Potter.

Saturday Radio Program Highlights

A.M. Programs in Lightface Type; P.M. Programs in Boldface

- | Drama | Mystery-Detective |
|--|--------------------------|
| 9:00—Theater of Today, KXN. | 9:00—Gangbusters, KXN. |
| 9:30—Stars Over Hollywood, KXN. | |
| 10:00—Grand Central Sta., KXN. | |
| 7:00—Gunsmoke, KXN. | |
| 8:00—MGM Theater, KHJ. | |
| 9:30—I Was a Communist for the FBI, KXN. | |
| Juvenile | Comedy-Variety |
| 8:00—Let's Pretend, KXN. | 7:00—Vaughn Monroe, KFI. |
| 9:30—Space Patrol, KECA. | 8:00—Meet Millie, KXN. |
| 6:00—Tarzan, KXN. | 8:30—Gene Autry, KXN. |
| 6:30—Hopalong Cassidy, KXN. | 9:00—Judy Canova, KFI. |
| Public Interest | |
| 11:30—Nat'l. Farm Hour, KFI. | |
| 12:30—Man on the Farm, KHJ. | |
| 6:00—NBC Summer Symphony, KFI. | |

| | | | | | | | | | | | | | | | | | | | | | | | | | | | | | | | | | | | | | | |
|---|---|---|---|---|---|---|---|---|---|---|---|---|---|---|---|---|---|---|---|---|---|---|---|---|---|---|---|---|---|---|---|---|---|---|---|---|---|--|
| K | K | K | K | K | K | K | K | K | K | K | K | K | K | K | K | K | K | K | K | K | K | | | | | | | | | | | | | | | | | |
| F | L | F | F | F | M | B | E | C | K | H | F | F | N | X | S | R | F | C | G | R | P | S | G | F | I | W | F | G | B | G | A | P | V | K | O | W | L | |
| M | A | X | S | I | P | I | C | A | E | J | W | V | X | L | D | K | S | B | F | N | P | O | I | O | T | K | A | B | U | E | L | R | O | | | | | |
| B | C | M | D | | C | G | A | | V | B | D | A | O | D | G | Q | J | O | C | N | L | X | O | W | C | | C | R | I | O | E | | | | | | | |

TV-RADIO LIFE SATURDAY RADIO LOGS

- 12:15** - **KMPC**—Major League Baseball **KOWL**—Joe Adams Show.
RRKD—Tailor-made Roundup.
KFI—Farm Reporter.
KXN—Norvell Gillespie.
KHJ—Mark Rogers.
★KION, KGER—News.
12:25★KBIG—News.
12:30 - **KPI**—U. S. Army Band.
KHJ, KGB, KVOE—Man on the Farm.
KXN—Make Way for Youth.
KFOX—What's This Tune?
KFD—Trader Vic.
★KFWB—News.
KGER—Luncheon Serenade.
KGJF—Music Festival.
KLAC—370 Club.
KXLA—Ole Rasmussen.
12:45 - **KFC**—Ira Cook.
★KFWB—Melody Man.
★1 **★KPCA, KQMB**—ABC Late News.
KFI—George Dvorak.
KHJ, KGB—Fun with the Classics.
★KXN—News.
KGER—Stadium Calling.
KIAC—Reserve.
KFOX—Western Hit Parade.
KFD—Trader Vic.
KFWB—Melody Man.
KFIJ—From Sunset & Vine.
KGER—Concert Hall.
KIEV—Strictly Instrumental.
★KLAC—News; Sports.
KMPC—Baseball.
KOWL—Joe Adams Show.
KWKW—Bill Garr Show.
KXLA—Navy Show.
1:05 - **KXN**—Stuart Craig.
1:10 - **KLAC**—370 Club.
1:15 - **KPCA**—Saturday Afternoon With Bill.
KXLA—Adv. in Research.
1:20 - **KXN**—Paul Masterson.
1:25 **★KHJ, KBI**—News.
1:30 - **KXN**—Phillip Norman.
KHJ—Armed Forces Review.
KIAC—Accent on Strings.
★KFWB—News; Melody Man.
KGER—Calif. Civil Defense.
KGJF—Open Album.
KHJ—Date With Allin Slate.
★KXLA—News; Music.
1:45 **★KGER**—News.
KMPC—For You.
2 - **KECA**—Bill Davidson.
KFI—Nat'l. Open Golf.
KHJ—Fifth Army Band.
KXN—News.
★KBIG—Sunlan Serenade.
KIAC—Matinee.
KFOX—Western Hits.
KFD—Harlematine.
★KFWB—News.
KGER—Long Beach Band.
KGJF—Remember When.
KIEV—Date With Allin Slate.
★KLAC—News; Sports.
KMPC—For You.
KOWL—Joe Adams.
RRKD—Waltz & a Song.
KWKW—Bill Garr.
2:05 - **KXN**—Mr. Information.
2:10 - **KFWB**—H'wood Baseball.
KLAC—370 Club.
2:15 - **KFI**—George Dvorak.
KXN—Farm News.
KMPC—Dugout Dope.
KXLA—Bob Barker.
2:30 - **KHJ**—Dividend Matinee.
KXN—This Is Living.
KGER—Festival of Waltzes.
KGJF—Intermission.
KMPC—Baseball; Los Angeles at Oakland.
★RRKD—News; Tops in Pops.
KWKW—Long Play Records.
2:40 - **KGJF**—Piano Moments.
2:45 - **KXN**—This Is Living.
★KLAC—News; Sports.
2:50 **★KGJF**—News.
2:55 **★KHJ, KIAC**—News.
3 - **KECA**—Bill Davidson.
KFI—George Dvorak.
KHJ, KGB—Charles Antell.
★KXN—News.
KHJ—Beach Party.
★KIAC—News; Your Soloist.
KFD—Harlematine.
KFWB—Baseball.

- ★KGER**—News; Music of Manhattan.
KGJF—Music in the Air.
KIEV—Russ Morgan.
★KLAC—News; 370 Club.
KMPC—Baseball.
KOWL—Joe Adams Show.
KWKW—Long Play Records.
3:05 - **KXN**—This Is Los Angeles.
3:15 **★KFD**—H. V. Kaltenborn.
KXLA—Ole Rasmussen.
3:30 - **KFI**—Nat'l. Open Golf.
KHJ—Men's Corner.
KXN—Cross Section U.S.A.
KCBQ—Report from Overseas.
KIAC—World of Opera.
KFD—NBC Symphony.
KFD—Cavalcade of Music.
KGER—Radio Guild Show.
KGJF—Moods in Music.
KXLA—Now Hear This (to 5).
KOWL—New Arrivals.
★RRKD—News; Tops in Pops.
KWKW—Jerry Gray.
3:45 - **KECA**—Bible Message.
KFI—George Dvorak.
KHJ, KGB, KVOE—Hawaii Gails.
KXLA—U. S. Marines.
3:50 **★KGJF**—News.
4 - **KECA**—Bill Davidson.
KFI—George Dvorak.
KHJ, KGB—John Flynn.
★KXN—News.
★KBIG—Beach Party.
KIAC—Musical Masterpieces.
KFD—Lifeline.
KFWB—Baseball.
KGER—Melody Time.
KGJF—South Seas Rhythm.
★KLAC—News; Sports.
KMPC—Baseball.
KOWL—Chico's Swingtime.
RRKD—Tops in Pops.
★KWKW—News; Rodeo Bill.
4:10 - **KLAC**—370 Club.
4:15 - **KHJ, KGR, KVOE**—Frank Hemingway.
KXN—Stuart Craig.
KGJF—Ray Anthony Time.
4:20 - **KXN**—Sports.
4:30 - **KECA**—Junior Junction.
KFI—Nat'l. Open Golf.
KHJ—Music.
★KXN—Gaston Fischer.
★KBIG—Serenade in Blue.
KFOX—Record Parade.
KFWB—Ave Maria.
★KFD—News; Trader Vic.
★KFWB—News; Manhattan Supper Club.
KGER—City Assignment.
KGJF—Dixieland.
KWKW—Bill Sampson.
4:40 - **KFWB**—Red Rowe.
4:45 **★KHJ**—Trin Views of News.
KXN—Tom Harmon.
KBIG—Guest Star.
KGER—Singing Americans.
KMPC—Musical Interlude.
★RRKD, KOWL—News.
5 - **KECA**—Navy Hour.
KFI—Nat'l. Open Golf.
KHJ, KGB, KVOE—Western Serenade.
KXN—H'wood Park Races.
KBIG—Casino Dance-time.
KIAC—Sunset Serenade.
KFWB—Navy Hour.
KFOX—Sunshine Mission.
KFD—Fun at Five.
KFWB—Hollywood Park.
KGER—Peter Slack, Organ.
KGJF—Keyboard Magic.
KIEV—Easy Does It (to 8).
★KLAC—News, Sports.
KMPC—Musical Interlude.
★KOWL—Star News.
★RRKD—Wagon Wheels.
KWKW—Enchanted Lady.
KXLA—Melody Valley.
5:10 - **KFWB**—Red Rowe.
KLAC—Los Angeles Today.
5:15 - **KFI**—Song of Norway.
KFOX—Say It With Music.
KLAC—Stars of the Week.
KOWL—Reflections in Mood.
5:25 - **KGER**—Weather Report.
5:30 **★KECA, KFMB**—Bob Garred.
★KFI—News.
KHJ—Charles Antell.
★KXN—KCBQ—World Today.
Carroll Alcott.
★KIFAC—Caucasian Memories.
★KFOX, KFWB, KGIH—News.

- KFVD**—Airmail Special.
★KFVB—News; Red Rowe.
KGER—Tabernacle Benedictions.
KGJF—Record Jackpot.
KMPC—Sports Dial.
KWKW—Romano Emerald.
KXLA—Squeakin' Deacon.
5:35 **★KLAC**—News.
5:45 - **KECA**—Stuart Craig.
KFI—Record Album Review
KHJ—Pea Wee Reese.
★KXN, KCBQ—News, Frank Goss.
KFVD—Sunset Signature.
KFWB—Red Rowe.
KGJF—Film News.
KLAC—Sam Balter, Sports.
KMPC—Dr. Warner Muir.
RRKD—Race Results.
5:55 **★KHJ**—Capitol Commentary.
★KXN—News.
6 - **KECA**—Dinner Music.
KFI—NBC Summer Symphony.
KHJ, KGB, KVOE—Hawaii Gails.
✓KXN, KCBQ—Tarzan.
KBIG—Sundown Serenade.
KIAC—Program 145.
KFD—Night Beat.
★KFOX, KXLA—News.
KFI—Trader Vic.
KFWB—Sports; Red Rowe.
KGER—Back to the Bible.
KGJF—Quest Performance.
★KLAC—News; Bob McLaughlin.
KMPC—Six O'clock Final.
RRKD—Evening Varieties.
★KWKW—News; Music.
★KXLA—Christmas Bangers.
6:10 **★KMPCC**—California News.
6:15 - **KECA**—Dinner Music.
KMPC—Parade of Sports.
6:30 - **KECA, KIMB**—Science Editor.
KHJ, KGB—Latin Rhythms.
✓KXN—Hopalong Cassidy.
KIAC—Curtain Calls.
KFOX—Hal's Memory Room.
KFWB—Strictly From Dixie.
KGER—Lukin Valley Church.
KGJF—Poems by Candlelight.
KMPC—H'wood Park Races.
KOWL—1900 Music.
RRKD—Hawaiian Music.
KWKW—Tovoy Hour.
KXLA—Al Williams.
6:45 - **KECA**—Report to the People.
RRKD—Fishing Pals.
6:50 **★KGJF**—News.
7 - **KECA**—Talking It Over.
✓KFI, KFSD—Vaughn Monroe.
KHJ, KGB—College Choir.
✓KXN, KCBQ—Gunsmoke.
KIAC—Evensong.
KFOX—Waltz Time.
KFWB—Strictly From Dixie.
KGER—Baltimore Gospel.
KGJF—Musical Digest.
★KHJ, KBKD, KXLA—News.
★KLAC—News.
KMPC—Songs of the Century.
KOWL—1900 Music (cont'd).
KLAC—Bob McLaughlin.
7:15 - **KPCA**—As We See It.
RRKD—4 Time Waltzes.
KXLA—Accent on Youth.
7:25 **★KBIG**—Final Edition.
7:30 - **KPCA**—Mnrines in Review.
KFI—Grand Ole Opry.
KHJ, KGB, KVOE—Lombardland, U.S.A.
✓KXN, KCBQ—Quiz Kids.
KBIG—Sundown Serenade.
KIAC—First Baptist Church.
KFOX—Adv. in Research.
KFWB—Lundy Roark.
KMPC—Our America.
RRKD—Dr. Richardson.
KWKW—Betz Spanish Program.
7:45 **★KFOX**—U.P. News.
KFWB—Rosary Hour.
KOWL—Endless Frontier.
KWKW—Adv. Is Heritage.
KXLA—Helen Louise.
8 - **KECA, KFMB**—Lone Ranger.
KFI—Town Hall Party.
KHJ, KGB, KVOE—MGM Theater.
✓KXN, KCBQ—Meet Millie.
KIAC—Evening Concert.
KFOX—Evening Concert.
KFWB—Maurice Hart.
KGER—Bible Treasury.
KGJF—Blue of Evening.

- KGIL**—Accent on Melody.
★KLAC—News; Gene Norman.
KMPC—American Legion Reports.
KWKW—Church in Action.
KXLA—Church in the Barn.
8:15 - **KGER**—Hebrew Christian.
KMPC—Hour of St. Francis.
8:30 - **KECA**—Campfire Serenade.
✓KXN, KCBQ—Gene Antry.
KFWB—Mr. Dist. Attorney.
KGER—Music Hall.
KGJF—College of Divine Science.
KMPC—Bass Harris at Home.
KWKW—Long Play Records.
8:45 - **KGJF**—If They Had Lived.
★KXLA—News.
9 - **KECA**—San Francisco Sketchbook.
✓KFI—Judy Canova.
★KHJ, KGB, KXLA, KVOE—News, Larry Chatterton.
✓KXN, KCBQ—Ganz Busters.
KEAC—Evening Concert.
KFOX—Ray Robinson Show.
KFWB—Maurice Hart.
KGER—Soul Clinic Mission.
KGJF—Hunter Hancock.
★KLAC—News; Gene Norman.
KMPC—Bass Harris at Home.
KWKW—Gordon List.
★KXLA—News; O. Rasmussen.
9:15 - **KHJ, KGB**—Monica Whalen.
9:25 **★KXN, KCBQ**—News.
9:30 - **KECA**—Layman's Hour.
KFI—Chamber Music Society.
KGJF—Music.
✓KXN—I Was a Communist for the FBI.
KFD—Jack McLean Orch.
KGER—John Brown.
KMPC—Lucky Lager Dance.
9:45 - **KFWB**—Bing Crosby.
★KLAC—News; Gene Norman.
★KXLA—News.
9:55 **★KHJ, KGB, KVOE**—Cecil Brown.
10 **★KECA**—ABC Late News.
★KFI, KFSD—Night Reporter.
KHJ, KFMM, KGB—Game of the Day.
★KXN, KCBQ—10 O'clock Wire.
KIAC—Musical Crossroads.
KFOX—Dave Folk Show.
KFD—Lampshades Jamboree (to 2).
KFWB—Larry Finley.
★KLAC—News; Gene Norman.
KMPC—Lucky Lager Dance.
KXLA—Cliffie Stone.
10:15 - **KECA**—Reserve.
KFI—Supervisor's Report.
★KXN—Bill Kennedy.
KFD—Lucky Lager Time.
10:25 - **KXN**—Gallop Loo!
10:30 - **KECA**—Lawrence Wark Show.
KFI—Riverside Rancho.
KXN—Phillip Norman.
KLAC—Morace Heidt.
10:55 **★KFI**—News.
11 - **KECA**—The Three Dons.
KFI—Palladium Orchestra.
KHJ—Game of the Day.
★KXN—News.
KFOX—Irish World.
KFWB—Larry Finley.
★KLAC—News; Gene Norman.
KMPC, KFSD—Lucky Dance Time.
11:05 - **KXN**—Dance Band.
11:15 - **KXN**—Charles Antell.
11:30 - **KECA**—Bill Pannell Orch.
KFI—We Call It Jazz.
KXN—John Arceci.
KGJF—Five-Four Ballroom.
11:45 - **KXN**—U.N. on Record.
12 **★KECA**—News.
KFI—Musical Menu.
★KXN, KIAC—News.
KIAC—Music Out of Night (to 6).
KFWB—Larry Finley (to 4).
KGJF—Platter Parly.
RRKD—Moonlight Serenade (to 5:30).
12:05 - **KXN**—Hawthorne.
KLAC—Alex Cooper (to 6).
12:30 - **KFI**—Midnight Flyer.
1 - **KFI**—Other Side of Day (to 2:30).
★KXN—News.

Radio in Review—Continued

with The New York Herald-Tribune for the exclusive services of its top news and editorial personnel in covering the political conventions. Plans completed by ABC and The New York Herald-Tribune call for radio and TV participation during both national conventions through individual and panel appearances of such journalists as Frank Kelley, national editor of the newspaper; Bert Andrews, head of the Herald-Tribune's Washington Bureau; his assistant, Jack Steele; David McConnell; Don Irwin; and John O'Reilly, well-known humorist and feature writer. A balanced lineup of nationally known ABC commentators, analysts and reporters, headed by John Daly as "pivot personality," will also be on hand to cover the event.



John Daly

"Gunsmoke"

Saturday, 7:00 p.m.
CBS-KNX

In the past, radio has offered listeners such Western fare as "Hopalong Cassidy" or "Wild Bill Hickok," which is strictly for the youngsters. There has been a noticeable lack of the realistic Western on radio. Movies have gradually produced Westerns that are true to the tradition of early America and appealing in their uncluttered starkness.

Now CBS-KNX is airing "Gunsmoke," which is the best air Western adventure series we have heard. It's for adults. "Gunsmoke" is produced with much the same authenticity found in such an air show as "Dragnet." There is a deliberate effort made to motivate plots concerning badlands robbery, cattle business and gun battles.

Like some of the better dramas on the air, this one is scripted without wasting words or dialogue. All of the characterizations, from the lead, "Mark Dillon," to supporting roles are strongly delineated. There is a pleasant amount of humor in the script, also.

This is one drama that will hold your interest and make you believe that you are hearing a story that really might have occurred in the days of the Western frontier.

It features Bill Conrad, veteran film and radio actor, in the role of "Mark Dillon," a U.S. marshal who keeps law and order in the wild territory west of Dodge City. Norman Macdonnell produces and directs "Gunsmoke," with Rex Koury supplying music, Roy Rowan as announcer and Ham Keener as assistant director.—A. G.

Subscription Order Form

TV-Radio Life, 6361 Selma Ave.
Hollywood 28, Calif.

Please enter my subscription to TV-Radio Life for

1 Year \$4.50 6 Months \$2.50

All Subscriptions Payable in Advance

Name _____

Address _____

City _____ Zone _____ State _____

NOTE: When you send in your subscription money, please allow a couple of weeks to start your magazine. Clerical details must first be discharged before you begin receiving your copy. Your subscription will start with your first issue, not with the date check is received.

★Indicates Newscast
♦Indicates Highlight

- 8—KECA—Clem Davies.
KFI—Funny Paper Man.
KHJ, KFXM, KGB, KVQE—This Thing Called Life.
KNX—Sult Lake Tabernacle.
KBIG—Road of Faith.
KFAC—Breakfast Symphony.
KFMB—Old Fashioned Revival.
KFOA—New Hope Baptist Ch.
KFVD—Song Time.
KFWB—Examiner Funnies.
KGER—Rev. Markham.
KGFJ—Church of Christ.
KGIL—Voice of Prophecy.
★KLAC, KWKW, KXLA—News
★KMPC—Peace Prayer; News.
★KOWL—Amer.-Japanese Hr.
KRKD—Record Shop.
8:05—KLAC—Catholic Hour.
8:15★KHJ—William Hillman.
KCBQ—Guest Star.
KFOA—Beacon Light Gospel.
KFVD, KLAC—Church of Christ.
KGFJ—Salvation Army.
KMPC—Start to Live.
KWKW—Christadelphia Ch.
8:25★KBIG—World News.
8:30★KECA—Light & Life Hour.
KFI—Boy Scout Jamboree.
KHJ, KFXM, KGB—Back to God.
★KNX—News, Bill Shadel.
KBIG—Stamps Quarter.
KFAC—Organ Revital.
KFOA—Second Assembly of God.
KFSD—Land of the Free.
KFWB—Union Rescue Mission
KGER—Bible Treasury.
KGFJ—Divine Science.
KGIL—Alexander St. Church.
KMPC—Challenge to Youth.
KWKW—Romano Smeraldo.
8:35—KNX—Invitation to Learning.
8:45—KFOA—Sunday Spiritual.
KGER—Oriental Missionary.
KGFJ—Goodwill Visitor.
- 9—KECA—Old Fashioned Sunday School.
KFI—Carnival of Books.
KHJ, KFXM, KGB, KVQE—Radio Bible Class.
KNX—People's Platform.
KBIG—Sunday Bumble.
KFAC—Bishop Matthews.
KFVD—Science of Mind.
KFWB—Union Rescue Mission.
KGER—World Literature Crusade.
KGFJ—Goodwill Visitor.
★KLAC—News.
KMPC—Bolero Time.
KRKD—Sunday Serenade.
KWKW—Italian Hour.
9:05—KLAC—Christ Church Unity.
9:15—KFI—Christian Science.
KFAC—Crest Choristers.
★KFVD—News; Music.
KGFJ—Spotlight Parade.
KOWL—Armenian Hour.
- 9:30—KECA—Sunday With Bill.
KFI—Eternal Light.
KHJ, KFXM, KGB, KVQE—Voice of Prophecy.
★KNX, KCBQ—Howard K. Smith.
KFAC—Morning Concert.
KFMB—Unitarian Church.
KFSD—Devotional Hour.
KFWB—Bill Leyden.
KGER—John Brown.
KLAC—Peter Potter.
- 9:45—KNX—Stuart Craig.
KFMB—Sylvia Lee.
KFVD—Piano Parade.

- 10—KECA—Sunday With Bill.
KFI—Herbert J. Mann.
★KHJ, KFXM, KGB, KVQE—News.
★KNX—Bill Costello.
KBIG—Sunday Bumble.
KFAC—Morning Concert.
★KFOA—L.A. Southern.
KFSD—Critic at Large.
KFVD—Sunday Roundup.
KFWB—Bill Leyden.
KGER—Radio Revival.
KGFJ—Hits of the Week.
KLAC—Peter Potter.
KMPC—Music Hour.
KOWL—Am. Hellenic Hr.
KRKD—Sunday Serenade.
KWKW—Italian Novelties.
KXLA—Continental Serenade.
- 10:15—KFI—Crisis Is Your Problem.
KHJ—Carmen Cavallaro.
KNX—St. Louis Matinee.
KFOA—Angelus Hour.
- 10:25—KBIG—Sports Preview.
- 10:30—KFI, KFSD—Chicago Round Table.
KHJ, KGB, KVQE—Lutherao Hour.
KNX—University Explorer.
KFSD—Morning Worship.
KGER—Kostelanetz.
KOWL—American-Jewish Program.
KWKW—Italian Melodies.
10:45—KNX—Norville Gillespie.
KFOA—Tabernacle Benediction.
KGER—Dr. Dan Gilbert.
- 11—KECA—Message of Israel.
KFI—Catholic Hour.
KHJ, KGB—Frank & Ernest.
KNX, KCBQ—Reserve.
KFAC—First Methodist Ch.
KFMB—Milton Cross.
KFSD—Rafner Recommendations.
KFVD—Hollywood First Baptist Church.
KFWB—Bill Leyden.
KGER—Open Door Church.
KGFJ—Sunday Showcase.
KGIL—Christian Church.
KLAC—Peter Potter.
KMPC—Music City Show.
KWKW—Italian Melodies.
KXLA—Squeakin' Deacon.
- 11:15—KHJ—Science Reporter.
- 11:25★KECA—Southland News.
- 11:30—KECA—National Vespers.
KFI—Hometown Happenings.
KHJ—Land of the Free.
KNX—Reserve.
KFMB—Piano Playhouse.
KFOA—Christian Church.
KWKW—All Saints Church.
- 11:45—KFI—The World of Books.
KHJ—Sunday Favorites.
- 12—KECA—Christian in Action.
KFI—Critic at Large.
★KHJ, KFAC, KGB, KGFI—News.
KNX—Reserve.
KBIG—Mr. Big Meets the Dent.
KFSD—Music, 1951.
KFSG—Gospel Melody Time.
KFVD—Plaffer Royalty.
KFWB—Bill Leyden.
KGER—Open Door Church.
KGFJ—Anybody's Hit Parade.
KLAC—Peter Potter.
KMPC—Music City Show.
KOWL—Hungarian Melodies.
KWKW—Italian Novelties.
KXLA—Squeakin' Deacon.
- 12:05—KFAC—Piano Parade.
- 12:15—KFI—Mike 85.
KHJ—Bill Cunningham.
KGIL—Pop Concert.
- 12:30★KECA—This Week Around World.

Sunday Radio Program Highlights

A.M. Programs in Lightface Type; P.M. Programs in Boldface

- Comedy-Variety**
- 6:15—Corliss Archer, KECA.
- 6:30—My Friend Irma, KNX.
- 8:00—Our Miss Brooks, KNX.
- Public Interest**
- 8:55—Invitation to Learn, KNX.
- 9:00—People's Platform, KNX.
- 9:30—Eternal Light, KFI.
- 10:15—Crisis Is Your Problem, KFI.
- 10:30—University Explorer, KNX.
- 12:30—Bob Montgomery, KHJ.
- 7:00—Meet the Press, KFI.
- 8:30—Information Please, KHJ.
- Drama**
- 1:30—Command Theater, KNX.
- 2:00—H'wood Star Playhouse, KFI.
- 3:00—Stars in the Air, KNX.
- 5:30—Best Plays, KFI.
- 6:00—MGM Theater, KHJ.
- 6:00—Screen Guild Theatre, KNX.
- 7:30—Texas Rangers, KFI.
- 7:30—Great Adventure, KECA.
- 8:30—Phillip Morris Playhouse, KNX.
- Classical, Semi-Classical Music**
- 8:00—Salt Lake Tabernacle, KNX.
- 8:30—Standard Hour, KFI.
- Mystery-Detective**
- 1:00—The Falcon, KFI.
- 1:30—Crime Fighters, KHJ.
- 4:30—True Detective, KHJ.
- 7:30—The Whistler, KNX.
- Quiz, Participation**
- 5:00—Stop the Music, KECA.
- 6:30—864 Question, KFI.
- 8:00—Twenty Questions, KHJ.
- Popular-Western Music**
- 4:30—Sammy Kaye, KECA.
- 4:30—Doris Day, KNX.
- 5:00—Neridith Willson's Music Room, KFI.

12:45★KFI, KFSD—John Cameron
 KFVD—Piano Parade.
 KGER—Plymouth Missionary.
1—KECA—Dr. Charles E. Fuller.
 KFI—The Falcon.
 KBJ—Great Day Show.
 ★KXN—News.
 KFI—at a Time Calling.
 KFAC—Showtime.
 KFMB—Sunday Serenade.
 KFAX—Hills & Melodies.
 KFVB—Bill Logan.
 KGER—Healing Waters.
 KGFJ—Serenade to Afternoon.
 KGIL—Easy Listening.
 KFAC—Peter Fötter.
 KMPC—Music City Show.
 KOWL—Scandinavian Hour.
 KRKD—Sunday on the Ranch.
 KWKW—Latin American
1:15—KXN, KCBQ—George Fisher.
 KGIL—Pentecostal Tabernacle.
 ★KLAC—News; Parade of Music.
 KMPC—Dugout Done.
1:35—KFI, KRIG—News.
1:30—KFI—Martin Kane.
 ✓KBJ, KGB—Crime Fighters.
 ✓KXN, KCBQ—Command Theater.
 KFAC—Catholic Topics.
 KFOX—Catholic Youth Jour.
 KFSD—Sunday Hour.
 KFWB—Baseball.
 KGER—Sunshine Mission.
 KMPC—Baseball: Angels vs. Oakland.
 KXLA—Church in the Barn.
1:45—KFAC—Serenade.
1:55—KHJ—Bobby Benson.

2—KECA—Voice of Prophecy.
 ✓KFI, KFSD—H'wood Star Playhouse.
 KHJ, KFAX, KGB, KVOE—The Shadow.
 KXN, KCBQ—King Arthur Godfrey's Roundtable.
 KBJ—Suntan Serenade.
 ★KFAC—News; Music in Scandinavia.
 KFOX—Good News.
 KFWB—Baseball.
 KGER—Long Beach Band.
 KGFJ—H'wood House Party.
 ★KLAC—News; Parade of Music.
 KMPC—Baseball.
 KOWL—Catholic Holy Hour.
 KRKD—Andy Stanton.
 KWKW—Long Play Records.
 KXLA—Challenge to Youth.
2:15★KFMB—News.
 KFOX—Healing Waters.
2:30—KECA—Church in the Home.
 KFI, KFSD—Hats in the Ring.
 KHJ, KFAX, KGB, KVOE—True Detective Mysteries.
 ★KXN, KCBQ—Robert Trout.
 KFAC—Masterworks from France.
 KFOX—Gospel Harbor Light.
 KFVD—Harlem Matinee.
 KGER—Colonial Tabernacle.
 KGFJ—Say It With Music.
 KGIL—Freedom Hour.
 KLAC—Crenshaw Carnival.
 KOWL—Spanish Home Hour.
 KXLA—Ole Rasmussen.
2:55★KXN, KCBQ—Larry Lesueur.
3—KECA, KFMB—Billy Graham.
 KFI—Key to Health.
 KHJ, KFAX, KGB, KVOE—Bobby Benson.
 ✓KXN, KCBQ—Stars in the Air:
 Clair Trevor, Percy Hildebrand, The Sun Comes Down.
 KRIG—Beach Party.
 KFAC—Museum Concert.
 KFOX—Gospel Youth Program.
 KFAC—Church Service.
 KFVD—Hollywood Highlights.
 KFWB—Baseball.
 KGER—Southland Singing.

"Let's Prove It"
 Scientifically—the origin and authenticity of the Bible.
 Written and produced by Miss Marie Mancuso.
 Voiced by Miss Gerrie Garcia
Scientific—Educational—New
Sun. 3:00 P.M. KGIL
1260 kc.

KMPC—Baseball.
 KOWL—Yiddish Hour.
"HARLEM JUKEBOX"
BLUES—BOOGIE—BOP
3:00 P.M.
KGFJ 1230 Kc.
 KGFJ—Harlem Jukebox.
 KWKW—Salute to Reservists.
 KXLA—Ole Rasmussen.
3:15★KFVD—Trader Vic.
3:25★KHJ—World News.
3:30—KECA, KFMB—Herald of Truth.
 KFI, KFSD—Top Story.
 ✓KHJ, KFAX, KGB, KVOE—Nick Carter.
 KXN, KCBQ—Radio Player Theater.
 KFOX—Pentecostal Church.
 KFVD—Top Times.
 KGER—Healing Echoes.
 KGIL—Christian Echoes.
 ★KMPC—Headlines & Music.
 KWKW—Pascasio Hour.
 KXLA—Western Novelties.
3:45—KFI—At This Hour.
 KMPC—Baseball—2nd Game.

\$100.00 Prize
LISTENER'S DIGEST
 WITH CLYDE CADWELL
 AND DAVE SHAW
3:45 P.M. Sunday
 1020 K.C.
 5000 WATT
Check KFVD

KFVD—Listener's Digest.
 KXLA—Music—Pasadena Elementary Schools.
3:55★KHJ—Cool Brown.
4—KECA—Here Comes the Band.
 KFI—N. Y. Concert Orch.
 ★KHJ, KGB—Van Deventer & the News.
 ✓KXN, KCBQ—December Bride.
 KBJ—Beach Party.
 KFAC—Musical Masterpieces.
 KFOX—Sunshine Mission.
 KFVD—Citizens in Action.
 KFWB—Baseball.
 KGER—Old Fashioned Revival.
 KGFJ—Disieland.
 KGIL—Dance Matinee.
 ★KLAC—News; Crenshaw Carnival.
 KMPC—Baseball.
 KOWL—Italian Hour.
 KWKW—Pascasio Hour.
4:15—KHJ—Music.
 KRKD—When Hawaii Calls.
4:30—KFI, KFSD—Sammy Kaye's Serenade.
 KHJ, KFSD—Concert Band.
 KXN, KCBQ—Down Day.
 KHJ—Frolic We Hall.
 KFOX—Wings of Healing.
 KFVD—Civil Defense.
 KFI—Carnival.
 KGER—Songs of Yesterday.
 KOWL—Oriental Moods.
 KRKD—King's Ambassador.
 KWKW—United Baptist.
4:45—KFI—Call Sign, Guard.
 KOWL—Concert Band.
5—KECA, KFMB—Stop the Music
 KHJ, KFSD—Health Will on a Music Room.
 KFI, KFSD—Television Stand.
 KXN—Frank Fontaine Show.
 KGER—Sunshine Serenade.
 KFAC—Concert Favorites.
 KFOX—Evangelist Program.
 KFVD—Tribute to Tomorrow.
 KFWB—Baseball.
 KGER—Bible Treasury Hour.
 KGFJ—Dance Band Review.
 ★KLAC—News; Crenshaw Carnival.
 KMPC—Baseball.
 KOWL—Carnival Night.
 KRKD—Natl. Safety Council.
 KWKW—on Fest.
 KXLA—Hitching Post.
5:15—KRKD—Government Sneaks.
5:25—KRIG—Sports Roundup.
5:30✓KFI, KFSD—Best Plays.
 KHJ, KFAX, KGB—Enchanted Hour.
 ★KXN, KCBQ—CBS Sunday Desk.
 KFOX—Broadcast of Truth.
 KFVD—Natal Air Reserve.
 KGER—Immanuel Christian Assembly.
 KGFJ—Keyboard Magic.
 KGIL—Tahitian Memories.
 KOWL—Concert Memories.

BRKD—Tops in Pop.
 KWKW—Don Pancho Hour.
 KXLA—Lincoln Ave. Church.
5:45—KFOX—Music.
 KFI—Sacred Heart.
 KGFJ—Favorite Stories.
5:55★KFWB—News.
6—KECA, KFMB—Drew Pearson.
 ✓KFI, KFSD—Best Plays.
 KHJ, KFAX, KGB, KVOE—High Comedy Theater.
 ✓KXN—Sunshine Guild Theater:
 Barbara Stanwick, Jean Harlow
 (four amount in "Hold Back the Dawn")
 KGER—Sunshine Serenade.
 ✓KFOX, KMPC, KXLA—News.
 KFAC—Masters of Music.
 KFVD—Serenade in Blue.
 KFWB—Manhattan Supper Club.
 KGER—Lutheran Gospel.
 KGFJ—Request Performance.
 KGIL—Dinner Concert.
 ★KLAC—Evening Concert in Variety.
 KMPC—Evening Concert.
 KRKD—Sign Posts to Health.
 KWKW—Don Pancho Hour.
6:15—KFI, KFMB—Orissa Archer.
 KFOX—Ministerial Union.
 KRKD—Philharmonic Reporter.
 KXLA—Red Cross.
6:25—KFI—News.
6:30✓KFI, KFSD—364 Question.
 KXN, KCBQ—My Friend Irma.
 KFOX—Hal's Memory Room.
 KFVD—Proudly We Hall.
 KGER—Peter Slack, Organ.
 KGIL—Easy Listening.
 KFI—Music in the Air.
 KOWL—Musical Comedy.
 KRKD—Full Gospel Evangelist.
 KWKW—Proudly We Hall.
 KXLA—Lutheran Gospel Hour.
6:45—KFI—Vain St. to Malibu.
7★KECA, KFMB—Paul Harvey.
 KFI—Meet the Press.
 KHJ, KGB—John J. Anthony.
 ★KXN—Bob Trout.
 KGER—Sunshine Serenade.
 KFAC—Guest Conductor.
 KFOX—Pentecostal Church of Bell.
 KFI—Angels Hour.
 KGER—Sunshine Serenade.
 KFWB—Union Rescue Mission.
 KGER—Old Time Religion.
 KGFJ—Musical Digest.
 ★KLAC—News; Best in Variety.
 KMPC—Masters in Review.
 KOWL—Musical Comedy.
 KWKW—Nazarene Church.
 KXLA—National Voice.
7:05—KXN—The People Act.
7:15—KECA—Bill Tusher in H'wood.
 ★KOWL—News Roundup.
 ★KXLA—News.
7:25—KHJ—Final Edition.
7:30✓KECA—Great Adventurer.
 ✓KFI—Texas Rangers.
 KHJ—H'wood—Down You Go.
 KXN, KCBQ—The Wildster.
 KHJ—Sunshine Serenade.
 KFMB—Ted Mack.
 KFOX—King's Service.
 KGER—Evangelistic Service.
 KFWB—Community News.
 KGER—Peter Slack, Organ.
 KGIL—Assembly of God.
 KFWB—Proudly We Hall.
 KXLA—Catholic of Open Door.
7:45—KFVD—Catholic Answers.
 KLAC—Charles Antell.
7:55★KBJ—News.
 KPFC—Evening Symphony.
 KECA, KFMB—Bob Huntley.
 KFI—Charles Lennox Hawkes & Co.
 KHJ, KFAX, KGB, KVOE—Twenty Questions.
 ✓KXN, KCBQ—Our Miss Brooks
 KFAC—Evening Concert.
 KFWB—First Presbyterian Church.
 KRKD—First Baptist Church.
 KHJ—Dept. of Employment.
 KHJ—Music Box.
 KFOX—Dept. of Employment.
 KMPC—Masters in Review.
 KFI—Civil Defense.
 KWKW—Maple Chapel.
 KXLA—Open Door Church.
8:15★KXLA—Monday Morning
 Headlines.
 KGFJ—If They Had Lived.
 KLAC—Carnival Album.
8:25—KGFJ—Philharmonic Reporter.
8:30—KECA, KFMB—Stewart Craig.
 KFI, KFSD—Standard Hour.
 ✓KHJ, KFAX, KGB, KVOE—Information Please.
 ✓KXN, KCBQ—Phillip Morris
 Playhouse.
 KGFJ—College of Divine Science.
 ★KGIL—News; Gems of Melody.
 KWKW—Voice of Prophecy.
 KLAC—Who Moves This?
8:45—KECA—Stars for Defense.
 KFMB—Report From Congress.
 KGER—Message to Israel.
 KLAC—Now Hear This.
 KWKW—Sacred Heart.
 ★KXLA—News.
9—KECA—George Sokolsky.
 KFI, KFSD—Standard Hour.

★KHJ, KFAX, KGB, KVOE—Newspaper of the Air.
 KXN, KCBQ—Dance Band.
 KFAC—Evening Concert.
 KFOX—Victory Baptist Ch.
 ★KFWB—News.
 KGER—Bethel Church.
 KGFJ—Ave Maria Hour.
 KGIL—Musical Scrapbook.
 ★KLAC—News; Wanted Persons.
 KMPC—Freedom story.
 KXLA—Dr. Charles E. Fuller.
9:10—KLAC—Your Social Security.
9:15—KECA—The Three Suns.
 KHJ—Burritt Wheeler.
 KFGJ—Voice of the People.
 KFWB—Rabbi Magrin.
 KLAC—U.S. Navy.
 KMPC—Mother's Album.
 KWKW—Heritage of Israel.
9:30—KECA—Heart Strings.
 KFI—Stranger From the Sea.
 KHJ, KFAX, KGB—Chicago Theater.
 KXN, KCBQ—Dance Band.
 KFOX—Ray Robinson.
 KFSD—The Falcon.
 KFMB—Guest Star.
 KGER—Zion Hill Baptist.
 KGFJ—Proudly We Hall.
 KGIL—Musical Memories.
 KLAC—Serenade in Blue.
 KMPC—Lucky Dance Time.
 KWKW—Union Church.
9:45—KFI—Senator's Report.
 KFMB—Bing Crosby.
 KFWB—Here's to Vets.
 KLAC—Here's to Vets.
10—KECA—ABC Late News.
 ★KFI, KFSD—The Reporter.
 KHJ, KFAX, KGB—Chicago Theater.
 ★KXN, KCBQ—10 O'clock Wire.
 KFAC—Gateway to Music.
 KGER—Foot of the Piano.
 KFWB—Dope Traffic.
 KGFJ—Red Cross.
 ★KLAC—News.
 KMPC—Lucky Dance Time.
 KXLA—Voice of Calvary.
 KLAC—Guest Star.

HOW TO FIND PEACE IN
THIS CHANGING WORLD
DR. FREDERICK BAILES
KECA every night except
 10:15—10:30 p.m.
KRKD every morning ex-
 cept Sunday
 6:45—7 a.m.
10:15—KECA—Dr. Frederick Bailes.
 KFI—Maror Bowron.
 KXN—George Fisher.
 KFSD—Lucky Dance Time.
 KFWB—Stephen H. Fritchman.
10:20—KLAC—Civil Defense.
10:25—KLAC—Red Cross.

Hear Our Students on
"CAREER THEATRE"
 KECA Sundays 10:30-11 P.M.
FREDERICK H. SPEARE
 Radio and Television School
 HO. 9-2325
 6249-51 Santa Monica Blvd.
10:30—KECA—Career Theatre.
 KFI—Palladium Orchestra.
 KHJ—Little Symphonies.
 KXN—Stuart Craig.
 KFAC—Nocturne.
 KFWB—Echoes of Eden.
 KGFJ—H'wood House Party.
 KLAC—National Guard.
10:45—KXN—Charles Antell.
10:55★KFI—NFC News.
11—KECA—Vacationland, U.S.A.
 KFI—Sinclair's Record
 Section.
 KHJ—Crown's Nest.
 ★KXN—News.
 KFSD—Lucky Lager
 Time.
 KHJ—Crown's Nest.
 KGFJ—H'wood House Party.
 ★KLAC—News; Charles Antell.
11:15—KECA—Ina Mae Carlisle.
 KXN—Stuart Craig.
11:30—KECA—Bill Pannell's Orch.
 KHJ—Opera Concert.
 KXN—John Arcesi.
 KFWB—Music You Want.
 KGFJ—Five-Four Ballroom.
11:45—KECA—Lawrence Walk Orch.
 KXN—Thinking Out Loud.
12—KECA—Dr. Billy Graham.
 KMPC—All Night Review.

Monday-Friday Daytime Radio Logs

Midnite to Dawn

"Platter Party"
12 Mid.-3 A.M.
"Nightowl Special"
3-6 A.M.
"Morning Almanac"
6-6:50 A.M.
"News" 6:50-7 A.M.
The Original Twenty-four
Hour Station
KGFJ 1230 Kc.

In Person!
**MADDOX BROS.
& ROSE**
7 A.M. Daily



*Indicates News Broadcast
†Indicates Highlight

- 8:00 **KECA, KFMB**—Don McNeill.
KFI—Johnny Murray.
KHJ, KGB, KVUE—Cecil Brown.
KNX—Ralph Story Show.
KBIG—The Early Bird.
KFAC—Stock Market Highlights.
KFOX—Invasion Time.
KFYD—Lullie Time.
KFWB, KIEV, KLAC, KMPC, KXLA—News.
KGER—Mizpah.
KGFJ—World Bible Society.
KGLI—Musical Clock.
KOWL—Spanish Hour.
KRRD—Ernest C. Wilson.
KWKW—Latin Rhythms.
- 8:05 **KIEV**—Larn Klock Klub.
KLAC—Stock Market Report.
- 8:15 **KFI**—Spotlight Serenade.
KHJ, KNN, KOWL, KVUE—News.
KFAC—Musical Varieties.
KFOX—Lawndale Gospel Temple—M; Prison Missionary—Tu-F.
KIWB—Bill Leyden—M,Tu,Th,F.
L.A.—Breakfast Club—W.
KGFJ—Delinquency Prevention—M.
The Judge Speaks—Tu.
Voice of the Blind—W.
Your County at Work—Th.
L.A. Fire Dept.—F.
KLAC—Sports Parade.
KMPC—Big News; Sports.
KRRD—Top Tunes.
KXLA—Music.
- 8:20 **KLAC**—Haynes at the Reins.

SUBSCRIPTIONS?

For those readers who are not close to a market carrying TV - RADIO LIFE, or who wish to enter GIFT subscriptions for friends or relatives, rates are as follows: 1 year, \$4.50. Six months, \$2.50. ALL subscriptions payable in advance. Mail to: Subscription Department, TV - RADIO LIFE, 6361 Selma Ave., Hollywood 28, Calif.

8:25 **KHJ**—Les Nichols, News.
KBIG—Commentary Edition.

Start your
"Good Morning"
with
BUENOS DIAS
6-7 Mon. thru Sat.

1270 L.C.
5000 00175
Check KEVD

- 8:30 **KFI**—Southland News.
KHJ, KGB, KVUE—Bible Institute Hour—M,W,T; Haven of Rest—Tu,Th.
KGFJ—Dr. Murphy.
KHJ, KFAC, KEVD, KMPC, KRRD—News.
KOWL—Precious Memories.
KWKW—Ranch Time.
KXLA—Haven of Rest.
- 8:40 **KMPC**—Clock Watcher.
- 8:45 **KNN**—Coffee Time.
KNN—Rosemary.
KFAC—Unity.
KNN, KCBQ—Grand Slam.
KFOX—Words of Life.
KGER—Voice of China.

REAL GEORGE!

"Sanders Meanders"
thru the whirl of music
8:45 A.M. Mon-Fri.



- KFYD**—Sanders Meanders.
KFWB, KGFJ—News.
KGER—Bible Treasury.
- 8:55 **KBIG, KMPC**—News.
KECA—Reserve.
KFI—Coffee Time.
KHG, KGB—Paula Stone Show.
KNN, KCBQ—Wendy Warren.
KBIG—Catalina Coffee Club.
KFAC—Morning Concert.
KFOX—L.A. Pentecostal Ch.
KFSD, KLAC—News.
KFYD—Sanders Meanders.
KFWB—Bill Anson, M,Tu,Th,F.
Breakfast Club, W.
KGFJ—Lutheran Hour.
KGFJ—Housewives Hit Parade.
KGLI—Ballads for You.
KIEV—Larn Klock Klub.
KMPC—Clock Watcher.
KOWL—American Jewish Pgm.
KWKW—Bill Stewart Show.
KXLA—Bar Nothin' Ranch.
KLAC—Haynes at the Reins.
- 9:05 **KECA, KFMB**—Chet Huntley.
KFI—Victor J. Lindhlar.
KHJ, KGB, KVUE—H. R. Bankhage.
KNN, KCHQ—Aunt Jenny.
KFOX—Home Missionary.
KFSD—Kate Smith Show.
KFYD—News.
KGFJ—Ring Songs.
- 9:25 **KHJ**—Music.
KBIG, KMPC—News.
- 9:30 **KECA, KFMB**—Break the Bank.
KFI—Ladies' Day.
KHJ—Norma Young.
KNN, KCBQ—Helen Trent.
KFAC—Piano Parade.
KFOX—Gospel Friends.
KFYD—Sanders Meanders.
KFWB—News; Bill Leyden.
KGER—John Brown.
KGFJ—Spotlight Parade.
KGLI—M. Hime With the Musicians.
KIEV—Dancing With Dick.
KLAC—Peter Potter.
KMPC—Chef Milano.
KOWL—Spanish Home Hour.
- 9:45 **KNN, KCBQ**—Our Gal Sunday.
KRRD—News.
- 9:50 **KGFJ**—News.
- 9:55 **KFAC**—Dick Jay, News.
- 10:00 **KECA, KFMB**—Jack Berch.
KFI—Ladies' Day.
KHJ, KGB, KVUE—News.
John Holbrook.
KNN—Big Sister.
KBIG—Ave Ya Listen?
KFAC—Composers' Corner.

***KFOX, KGER**—News.
KFYD—Sanders Meanders.
KFWB—Bill Anson.

Memory Tunes

"Yesterday's Hits"
10-10:30 A.M.
"Remember When"
2-2:30 P.M.
Monday thru Saturday
KGFJ 1230 Kc.

- KGFJ**—Yesterday's Hits.
KIEV—Now Hear This (to 1).
KLAC—News; Peter Potter.
KMPC—News; Major League Show.
- KOWL**—Yiddish Hour.
KRRD—Midnight Mission.
KWKW—Bill Stewart.
KXLA—Eddie Kirk.
- 10:05 **KFI**—Mid-Morning News.
KFOX—Social Security—M; Assembly of God—Tu-F.
- 10:15 **KECA**—Lane Journey.
KFI—Inside Bob and Ray.
KHJ, KXLM, KGB, KVUE—Tello-Test.
KNN—Ma Perkins.
KFMB, KFVD—News.
KRRD—Dr. Richardson.
- 10:25 **KFOX**—Women in News—Tu-F.
- 10:30 **KECA, KFMB**—My True Story.
KFI, KFSD—Strike It Rich.
KHJ, KGB—Answer Man.
KNN—Young Dr. Malone.
KFAC—Song Recital.
KFYD—Sanders Meanders.
KFWB—News; Bill Anson.
KGFJ—Easy Rhythm.
KHJ—Spanish Hour.
KRRD—Marvin Ash.
KWKW—Tony Sein.
KXLA—News; Music.
- 10:45 **KHJ**—Russ Morgan.
KNN—Guiding Light.
KGFJ—Rev. J. Roy Koon.
- 10:50 **KGFJ**—News.
- 10:55 **KECA, KFMB**—Whispering Streets.
KFAC—Dick Jay, News.
- 11:00 **KECA, KFMB**—Whispering Streets.
KFI, KFSD—Double or Nothing.
KHJ, KXLM, KGB, KVUE—Ladies' Pair.
KNN—Second Mrs. Burton.
KBIG—Are Ya Listenin'?.
KCBQ—Eddie Fisher Show.
KFAC—Masters in Miniature.
KFOX—Who Is It?

Bible Institute Hour

KFYD

Mon. through Fri.
11-11:30 A.M.

- KFYD**—Bible Institute.
KFWB—Bill Anson.
KGFJ—Musical Portraits.
KLAC—News; Peter Potter.
KMPC—Major League Show.
Standard School of the Air—F.
KOWL—Spanish Hour.
KXLA—Music.
- 11:15 **KECA, KFMB**—Against the Storm.
KNN—Perry Mason.
KFAC—Folk Songs.
- 11:25 **KHJ, KGB, KVUE**—News.
- 11:30 **KECA, KFMB**—Speed Biggs.
KFI, KFSD—Live Like a Millionaire.
KHJ, KGB, KVUE—Queen for a Day.
KNN, KCBQ—Nara Drake.
KFAC—Music Hall.
KFYD—Rosemary Mission.
KFWB—News; Bill Anson.
KGER—Singing Americans.
KGFJ—Variety on Piano.
KOWL—News—M, Tu, Th; Bob Barker Show—W; Yiddish Theater—F.
KRRD—News; Music.

- KWKW**—La Hora de Los Angeles.
KXLA—Hometown Jamboree.
- 11:40 **KOWL**—Music Preferred—M,Tu,Th.
- 11:45 **KNN**—The Brighter Day.
KGER—Dan Gilbert.
KHJ—News.
KGFJ—News.
- 11:55 **KFAC**—Dick Jay, News.
- 12 **KECA**—Hank Weaver, News.
KFI—Farm Reporter.
KHJ, KGB, KIEV, KLAC, KVUE—News.
KNN—News; Bill Keenally.
KBIG—Mr. Big Meets the Boss.
KFYD—Editor of the Air.
KFWB—Bill Anson.
KGER—Songs for Luncheon.
KGFJ—Continental Game.
KMPC—Major League Show.
KOWL—Joe Adams Show.
KRRD—Lighormade Round-up.
KXLA—Hometown Jamboree.
- 12:05 **KLAC**—Peter Potter.
- 12:15 **KECA**—Paul Harvey.
KFI, KFSD—Road of Life.
KHJ, KGB—Cedric Foster.
KNN—Hilltop House.
KFOX, KFVD, KGER, KMPC—News.
- KHJ**—Now Hear This.
- 12:25 **KBIG**—World News Roundup.
- 12:30 **KECA**—Sons of the Pioneers.
KFI, KFSD—Pepper Young.
KNN, KCBQ—Art Linkletter.
KFOX—Who's This Tune?
KFYD—Middy Memories.
KFWB—News.
KGER—Luncheon Serenade.
KGFJ—Music Festival.
KLAC—50 Club.
KRRD—Western Wayside.
KWKW—Imperial Hour.
KXLA—Ole Rasmussen.
- 12:45 **KFI, KFSD**—Right to Happiness.
KFOX—Riders of Purple Sage.
KFWB—Inst. of Religious Science.
- 12:55 **KHJ**—Al Jarvis Show.
- 1 **KECA**—N. Jarvis Show.
KFI, KFSD—Backstage Wife.
KHJ, KXLM, KGB, KVUE—Jack Kirkwood Show.
KNN, KCBQ—Wendell Noble.
KBIG—Catalina Calling.
KFAC—L.A. Heart Assoc.—Tu; L.A. in Review—W.
KFOX—Texas Tiny.
KFYD—Shopping Highlights.
KFWB—Melody Man.
KGFJ—From Sunset and Vine.
KGER—News; Norman Cloutier—M; Wayne King—Tu; Hour of Charm—W; Vincent Lopez—Th; Men Behind Melody—F.
KFYD—Strictly Instrumental.
KLAC—News; 50 Club.
KMPC—Major League Show.
KXLA—Out of a Story Book—M; Community Broadcaster—Tu, W, F; California Cavalcade—Th.
KWKW—Bill Carr Show.
- 1:15 **KFI, KFSD**—Stella Dallas.
KNN—Carl Smith Show.
KFAC—Books Bring Adventure—M.
Making Friends With Music—Tu,Th.
KXLA—Garden Chats.
- 1:20 **KNN**—Mr. Information.
- 1:30 **KFI, KFSD**—Young Widder Brown.
KHJ, KGB—Take a Number.
KNN—Philip Norman.
KFAC—Accent on Strings.
KFYD—Criswell Predicts.
KGER—News; Melody Man.
KGER—Novatime—M; Great Americans—Tu, Music—W; Marine Corps—Th; Books Bring Adventure—F.
KGFJ—Open Album.
KIEV—Date with Allin Slate.
KXLA—Frank Simon.
- 1:45 **KFI, KFSD**—Woman in My House.
KGER—Garden School.
KMPC—L.A. in Review—F.
- 2 **KECA, KFMB**—Ronnie Kempner.
KFI, KFSD—Just Plain Bill.
KHJ, KNN, KFAM, KGB, KLAC—News.
KBIG—Sweet and Sentimental.
KFAC—Matinee.
KFOX—Texas Tiny.
KFYD—Barlennattee.

Monday-Friday Logs

(Continued)

- KFWB—Maurice Hart.
- ★KGER—News; Long Beach Band.
- KGFJ—Remember When.
- ★KMPC—News; Johnny Grant.
- KRRD—Waltz & a Song—Tu-F; Fire Dept.—M.
- KWKW—Bill Garr.
- 2:05—KNN—Ruth Ashton Reports.
- 2:10—KLAC—570 Club.
- 2:15—KFI, KFSB—Front Page Farrell.
- KHJ—Guest Star—M.W.F.; Club 930—Tu,Th.
- KNN—George Fisher.
- KGER—Fran Warren—W.
- KRRD—Salvation Army—W.
- KXLA—Continental Serenade.
- 2:25—KNN—Mr. Information.
- ★KBBG—News.
- 2:30—KECA—Mary Martin.
- KFI, KFSB—Lorenzo Jones.
- KHJ—Club 930—M.W.F.
- KNN—Arthur Godfrey.
- ★KFWB—News; Maurice Hart.
- KGER—Peter Slack, Organ.
- KGFJ—Piano Moments.
- KWKW—Fire Facts—M; Long Play Records.
- 2:40—KRRD—Tops in Pops.
- KGFJ—Piano Moments.
- 2:45—KECA—Evelyn Winters.
- KFI—The Doctor's Wife.
- 2:50—KGER—Garden School.
- 3—KECA—Play It Again, M-Th; Stuart Cenic—F.
- ✓KFI, KFSB—Welcome Travelers.
- KHJ—Charles Antell.
- ✓KNN, KCBQ—Arthur Godfrey.
- KBBG—The Beachcomber.
- ★KFAV—News; Your Soloist.
- KFYD—Hurlentine.
- KFWB—Maurice Hart.
- ★KGER—News; HomeLife.
- KGFJ—Music in the Air.
- ★KLAC, KMPC, KXLA—News KOWB—Joe Adams Show.
- KWKW—Long Play Records.
- 3:05—KLAC—Sports; 570 Club.
- KMPC—Johnny Grant.
- 3:15—KECA—Ted Malone.
- KGER—Afternoon Musicals.
- KXLA—Music.
- 3:25—KBBG—World Roundup.
- 3:30—KECA—Ladies Be Seated.
- KFI—Dr. Paul.
- KHJ—Club 930.
- KFAV—World of Opera.
- ★KFWB—News; Maurice Hart.
- KGER—Music by Ruth, M. W. F.; Date in H'wood—Tu; Freddy Martin—Th.
- KGFJ—Moods in Music.
- KHJ—Now Hear This.
- KOWL—New Arrivals.
- ★KRRD—News; Tops in Pops.
- KWKW—Voice of America—M; Red Cross—Tu; Treas. Salute—W; Serenade in Blue—Th; Traffic Quiz—F.
- 3:45—KFI, KFSB—Dave Garraway.
- KHJ—Lynn Looks at H'wood.
- KFOV, KFYD—Poisons.
- ★KLAC, KWKW—News.
- KMPC—Lube Walk.
- 4—KECA—Mary Margaret Melbride.
- KFI—Life Can Be Beautiful.
- ★KHJ, KFMM, KGB—Fulton Lewis, Jr.
- KNN, KCBQ—Curt Massey.
- KBBG—The Beachcomber.

Teen Timers Matinee

ART LABOE

4:00 P.M.

Monday thru Friday
KGFJ 1230 Kc.

- KGFJ—Art Laboe Show.
- KOWL—Chicago's Swingtime.
- KRRD—Star Time—Tu, Th; Laughing Rhythm—M,W,F.
- ★KWKW—News; Rodeo Bill.
- KXLA—Music.
- 4:05—KLAC—Sports; Jukebox Jamboree.
- KMPC—Bing Crosby.
- 4:15—KFI—News.
- ✓KHJ, KFMM, KGB, KVQE—Frank Hemingway.
- KNN, KCBQ—Jack Owens.
- KFOV—Freddy Martin.
- KFYD—Music You Like.
- KMPC—Dinah Shore—M,W,F; Twilight Tales—Tu,Th.
- KRRD—Band—Tu,Th.
- 4:25—KBBG—Business News.
- 4:30—KECA—Ira Cook.
- KFI—Burrill Wheeler.
- KHJ, KGB—Curt Massey.
- KFOV—Start the Music.
- ★KFWB—News; Red Rowe.
- KGER—Favacites of the Famous—F.

"DIXIELAND"

4:30 P.M. Daily

KGFJ 1230 Kc.

- KGFJ—Dixieland.
- KMPC—Romance and Rhythm.
- KRRD—Bing Crosby.
- KWKW—Bill Sampson Show.
- KXLA—Melody Valley.
- 4:45—KHJ, KFMM, KGB, KVQE—Sam Hayes.
- KNN—Hawthorne's Mail Bag.
- ★KFYD—News.
- KLAC—Sports Book.
- KMPC—L.A. Confidential.

DOUBLE BLESSED EVENT

The day John Poole's station KBIG began broadcasting was the very same day that his wife presented him with a set of twins... Caroline Marie and Claudia Maria.

Monday Radio Program Highlights

A.M. Programs in Lightface Type; P.M. Programs in Boldface

Drama

- 6:00—Romance, KNN.
- 6:30—'B'way Is My Beat, KNN.
- 7:00—Night Beat, KFI.
- 8:00—Big Band, KECA.

Mystery Detective

- 7:30—Mysterious Traveler, KHJ.
- 7:55—Dangerous Assignment, KFI.
- 8:00—Let George Do It, KHJ.
- 10:00—I Love a Mystery, KHJ.

Comedy-Variety

- 2:30—Arthur Godfrey, KNN.

Sports

- 5:15—Tom Harmon, KNN.
- 5:45—Sam Balter, KLAC.

Comment-Narration

- 4:30—Burrill Wheeler, KFI.

Quiz, Participation

- 8:00—McNeill Radio Club, KECA.
- 8:30—Grand Slam, KNN.
- 11:00—Double or Nothing, KFI.
- 11:30—Quiz for a Day, KHJ.
- 12:30—Art Linkletter, KNN.
- 3:00—Welcome Travelers, KFI.
- 8:30—Talent Scouts, KNN.

Classical, Semi-Classical Music

- 5:30—Voice of Firestone, KFI.
- 8:30—Railroad Hour, KFI.
- 9:00—Telephone Hour, KFI.

See Page 26 for 8 a.m. to 5 p.m. Daytime Radio Log Listings

- 5—KECA—Ira Cook.
- KFI—Feature Wire.
- KHJ, KFMM, KGB, KVQE—Bobby Benson.
- ★KNN, KCBQ—Ed. R. Murrow.
- KBBG—Casino Dance.
- KFAV—Sunset Serenade.
- KFOV—Sunshine Mission.
- KFYD—Bolero Time.
- KFWB—Red zowie.
- ★KGER—News; Music Box.
- KGFJ—Five at Five.
- KHJ—Easy Does It (to 3).
- ★KLAC, KOWL, KWKW—News.
- ★KMPC—News; Business News.
- KRRD—Wagon Wheels.
- 5:10—KLAC—Los Angeles Today.
- KMPC—Today in Sports.
- 5:15—KFI—News.
- ✓KNN—Tom Harmon.
- KFOV—Excursions in Science.
- KGFJ—Pianists of the Future.
- KLAC—Stars of the Week.
- KMPC—Journey into Melody.
- KOWL—Reflections in Mood.
- KWKW—Sports.
- 5:20—KECA—Buster Crabbe.
- 5:25—KECA—Baseball Roundup.
- KBBG—Sports Roundup.
- 5:30—KECA, KFMM—Chet Huntley.
- ✓KFI, KFSB—Voice of Firestone.
- KHJ, KFMM, KGB, KVQE—Songs of the B-Bar-B.
- ★KNN, KCBQ—World Today, Carroll Alcott.
- KFAV—Viennese Varieties.
- ★KFOV—News.
- KFAD—Air Mail Special.
- ★KFWB—News; Red Rowe.
- KGER—Tabernacle Benedictions.
- KGFJ—Record Jackpot.
- KMPC—Stars of Song.
- KRRD—Sports Dial.
- KXLA—Squeakin' Deacon.
- 5:45—KECA, KFMM—Bob Garrett.
- ★KNN, KCBQ—News, Goss.
- KFOV—Your Fishster.
- KFYD—Piano Parade.
- ✓KLAC—Sam Balter, Sports.
- KMPC—Top Tunes.
- KRRD—Race Results.
- 5:50—KHJ, KGB—Cecil Brown.
- ★KGFJ—News.
- 5:55—KNN, KCBQ—Local News.
- 6—KECA—Bank Wenner.
- KFI—M Home With Lionel Barrymore.
- ★KHJ, KFMM, KGB—Gabriel Heuler.
- ✓KNN, KCBQ—Romance.
- KBBG—Sundown Serenade.
- ★KFAV—News; Prelude to Evening.
- ★KFOV, KLAC, KMPC—News.
- KFYD—Hillbilly Bandstand.
- ★KFWB—News; Sports.
- KGER—American Soul Clinic.
- KGFJ—Request Performance.
- KOWL—For Dancers Only.
- KWKW—Italian Melodies.
- KXLA—Music.
- 6:05—KLAC—Bob McLaughlin.
- 6:10—KFOV—Music.
- ★KMPC—Call, News.
- 6:15—KECA, KFMM—Elmer Davis.
- KFI—Passing Parade.
- KHJ, KGB—Mutual Newsreel.
- KFWB—Let's Talk Politics.
- KMPC—Parade of Sports.
- ★KXLA—News; Music.
- 6:25—KBBG—News.
- 6:30—KECA—Headline Edition.
- KFI—The American Way.
- KHJ, KGB—The Answer Man.
- ✓KNN—Broadway Is My Beat.
- KFAV—Musical Milestones.
- KFOV—Bill's Memory Room.
- KFWB—America Dances.
- KGER—Back to the Bible.
- KMPC—Open Forum.
- KOWL—1900 Music.
- KXLA—Chiffre Stone.
- 6:45—KECA—Dinner Music.
- ★KHJ, KFMM, KGB, KVQE—News, Sam Hayes.
- KRRD—King's Ambassador.
- 6:55—KHJ, KGB, KVQE—Bill Henry.
- 7—KECA, KFMM—Lone Ranger.
- KFI, KFSB—Night Beat.
- KHJ, KGB—Woman of the Year.
- KNN, KCBQ—Walk a Mile.
- KBBG—Sundown Serenade.
- KFAV—Music of Seven.
- KFOV—Accordionettes.
- KFYD—Sundown Serenade.
- KFWB—America Dances.
- KGER—Family Bible Hour.
- KGFJ—Musical Digest.
- ★KGLL, KLAC, KRRD—News.
- ★KMPC—News; Evening Serenade.
- 7:05—KLAC—Bob McLaughlin.
- 7:15—KRRD—Time Waltzes.

- 7:30—KECA, KFMM—Henry J. Taylor.
- KFI—Robert Montgomery.
- ✓KHJ, KFMM, KGB, KVQE—Mysterious Traveler.
- KNN, KCBQ—Reserve.
- KFAV—Echoes and Scores.
- KFWB—Community News.
- KGLL—Boy Scout Program.
- KMPC—John T. Flynn.
- KRRD—Dr. Richardson.
- KWKW—Bet. Spanish Hour.
- KXLA—Toastmasters Club.
- 7:35—KFI, KFSB—Dangerous Assignment.
- 7:45—KECA, KFMM—Stuart Craig.
- ★KFOV, KGB—News.
- KFWB—Rosary Hour.
- KMPC—Band of Today.
- KWKW—Civil Defense.
- 7:55—KLAC—Weather News.
- 8—KFI, KFSB—One Man's Family.
- ✓KHJ, KFMM, KGB, KVQE—Let George Do It.
- ★KNN, KCBQ—Lowell Thomas.
- KFAV—Evening Concert.
- KFOV—L.B. Town Forum.
- KFWB—Musical.
- KGER—Bible Treasury.
- KGFJ—Blue of Evening.
- KGLL—Accent on Melody.
- ★KLAC—News; Gene Norman.
- ★KMPC—News; Sports.
- KOWL—Report from Europe.
- KWKW—Church in Action.
- 8:15—KECA—Sen. Knowland Speech.
- ✓KFI, KFSB—World News.
- KNN, KCBQ—Jack Smith.
- Dinah Shore.
- KGER—Helen Christian Jr.
- KGFJ—Civil Defense.
- KMPC—Evening Concert.
- KXLA—Smiley Burnette.
- 8:30—KECA, KFMM—Yesterday and Today.
- ✓KFI, KFSB—Railroad Hour.
- KHJ, KFMM, KGB—War From Home Front.
- ✓KNN, KCBQ—Talent Scouts.
- KFOV—Voice of Self-Realization.
- KFWB—Blind Artists Guild.
- KGER—Roger Fulton.
- KGFJ—College of Div. Science.
- KMPC—Confidentially Yours.
- KWKW—Christian Science.
- KXLA—Ole Rasmussen.
- 8:45—KFOV—Dr. Hewitt.
- KFWB—Pocketbook Protection.
- KGER—Bible S. Communism.
- 8:45—KBBG—Americans of De Day.
- 9—KECA—Reserve.
- ✓KFI, KFSB—Telephone Hour.
- ✓KHJ, KFMM, KGB, KVQE—Newspaper of the Air.
- KNN—Reserve.
- KFAV—Evening Concert.
- KFOV—Ray Robinson Show.
- KFWB—Mary Stanley Reports.
- KGER—Dr. Veron Meier.
- KGFJ—Hunter Hancock.
- ★KLAC—News; Gene Norman.
- KMPC—Studio A.
- KWKW—Practical Catholicism.
- KXLA—Sunshine Cathedral.
- 9:05—KMPC—Reserve.
- 9:15—KECA—Reserve.
- ★KHJ, KGB, KVQE—Julian Lewis, Jr.
- KFWB—Civil Liberties.
- KWKW—Gordon B. Lloyd.
- 9:30—KECA—Musical Tintypes.
- KFI—KFI Calling.
- KHJ, KGB, KVQE—Music.
- KNN, KCBQ—Beulah.
- KFWB—Voice of America.
- KGER—John Brown.

LUCKY LAGER DANCE TIME

KMPC

EVERY NIGHT—9:30 to 12 P.M.

KMPC—Lucky Lager Dance.

KWKW—Talent Opera Singers.

- 9:45—KNN, KCBQ—Club 15.
- KFWB—Civilian Defense.
- KWKW—Melody of Life.
- 9:55—KHJ, KGB, KLAC, KVQE—News.
- 10—KECA, KFMM—ABC Late News.
- ✓KFI, KFSB—The Reporter.
- ✓KHJ, KFSB, KGB—I Love a Mystery.
- ★KNN, KCBQ—10 O'clock Wire.
- KFAV—Musical Crossroads.
- KFOV—Dove Folk Show.
- KFWB—Larry Untley.
- KGER—Immanuel Gospel Temple.
- ★KLAC—News; Gene Norman.
- KMPC—Lucky Lager Dance.

See Page 26 for 8 a.m. to 5 p.m. Daytime Radio Log Listings

- 5—KFLA—Space Cadet.
- ★KFI—Feature Wire.
- KHJ, KGB—Ed. Preston.
- ★KNN, KCBQ—Ed. R. Morrow.
- KHJ—Casino Dancetime.
- KFLA—News Serenade.
- KFOA—Sunshine Mission.
- KIAD—Bohem Time.
- KFWB—Hollywood Park.
- ★KGER—News; Music Box.
- KGEJ—Five at Five.
- KFLA—Easy Does It (to 8).
- ★KFLA—News Sports.
- ★KMPG, KOWL, KWKW—News.
- KRRD—Wagon Wheels.
- 8:10—KFWB—Red Rowe.
- KFLA—Los Angeles Today.
- KMPG—Today in Sports.
- 8:15★KFI—News.
- ★KNN—Tom Harmon.
- KGEJ—Keyboard Magn.
- KFLA—Stars of the Week.
- KMPG—Journey into Melody.
- KOWL—Reflections in Mood.
- KWKW—Sports.
- 8:25—KFLA—Baseball Roundup.
- KRRD—Sports Roundup.
- 8:30★KFLA, KFMF—Chit Chat.
- KFI—Barry Wood Show.
- KHJ, KFXM, KGB, KVOE—Songs of the B-Bar-E.
- ★KNN, KCBQ—Carroll Alcott.
- KFLA—Viennese Varieties.
- ★KFOA—News.
- KIAD—Air Mail Special.
- ★KFWB—News; Red Rowe.
- KGER—Tobacco Remediations.
- KGEJ—Record Journal.
- KMPG—Stars of Song.
- KRRD—Sports Dial.
- KWKW—Italian Hour.
- KFLA—Squakin' Deacon.
- 8:35★KFLA, KFMF—Bob Carred.
- ★KFI, KFSO—Elmer Peterson.
- ★KNN, KCBQ—News, Goss.
- KFOA—Your Fishcake.
- KIAD—Piano Parade.
- KFLA—Sam Baller Sports.
- KMPG—Top Times.
- 8:40★KHH, KGB—Carl Brown.
- 8:45★KNN, KCBQ—Local News.
- 6★KFLA—Bank Weaver.
- KFI—A Home With Lionel Barrymore.
- ★KHJ, KFXM, KGB, KVOE—Gabriel Heatter.
- ★KNN, KCBQ—The Line-Up.
- KRRD—Snudown Serenade.
- ★KFLA—News; Prelude to Evening.
- ★KFOA, KFLA—News.
- KIAD—Billie's Bandstand.
- ★KFWB—News; Sports.
- KGEJ—American Soul Clinic.
- KGEJ—Reverend Performance.
- ★KMPG—Norman Nesbit News.
- KOWL—For Dancers Only.
- KRRD—Evening Varieties.
- KWKW—Italian Melodies.
- 6:05—KFLA—Bob McLaughlin.
- 6:10★KMPG—Gail News.
- 6:15★KFLA, KFMF—Elmer Davis.
- KFI—Passing Parade.
- ★KHJ, KGB—Mutual Newsreel.
- KFWB—Let's Talk Politics.
- ★KMPG—Bob Kelley Sports.
- ★KFLA—News, Music.
- 6:20★KFLA—Headline Edition.
- KFI—Truth or Consequences.
- KHJ, KGB—Answer Man.
- ★KNN, KCBQ—Luella Parsons.
- KFLA—Musical Miracles.
- KFOA—Hal's Memory Room.
- KFWB—America Dances.
- KGER—Back to the Bible.
- KMPG—H'wood Park Races.
- KOWL—1900 Music.
- KWKW—Hoyos Hour.
- KFLA—Chiffie Stone.
- 6:35★KNN, KCBQ—Remember the Time.
- 6:45—KFLA—Dinner Music.
- ★KHJ, KFXM, KGB, KVOE—News, Sam Hayes.
- KRRD—Evening Varieties.
- 6:45★KHJ, KGB—Bill Henry.
- 7—KFLA, KFMF—Silver Eagle.
- ★KFI, KFSO—What's My Line?
- KHJ, KFXM, KGB—Haskell Museum.
- ★KNN, KCBQ—People Are Funny.
- KRRD—Sundown Serenade.
- KFLA—Music at Seven.
- KFOA—Proudly We Hail.
- KIAD—Piano Party.
- KFWB—America Dances.
- KGER—Family Bible Hour.
- KGEJ—Musical Digest.
- ★KMPG—News; Evening Serenade.
- ★KRRD, KGH, KFLA—News.
- 7:05—KFLA—Bob McLaughlin.
- 7:15—KRRD—Time Wafters.

- 7:30★KFLA—Mr. President.
- KFI, KFSO—R. Montgomery.
- ★KHJ, KFXM, KGB, KVOE—Peter Salem.
- ★KNN—Hollywood Music Hall.
- KFLA—Echoes and Emores.
- KFOA—Ads. in Heritage.
- ★KFWB—Community News.
- KGER—Oriental Missionary.
- KMPG—John T. Flynn.
- KRRD—Dr. Richardson.
- KWKW—Boy Spanish Prog.
- KFLA—Mary Burke King.
- 7:35★KFI—Sean Kenton Concert.
- 7:45★KFI—News.
- KFWB—Rosary Hour.
- KMPG—Band of Today.
- ★KOWL—News Roundup.
- KWKW—La Hora de Esunoro.
- KFLA—Pasadena City College.
- 8★KFLA—Newsstand Theatre.
- KFI, KFSO—One Man's Family.
- KHJ, KFXM, KGB, KVOE—Count of Monte Cristo.
- ★KNN, KCBQ—Lawful Thomas.
- KFLA—Evening Concert.
- ★KFWB, KFI—News.
- KGER—Bible Treasury.
- KGEJ—Blue of Evening.
- ★KFLA—News; Gene Norman.
- KOAL—U.S. Navy Band.
- KWKW—Church in Action.
- 8:15★KFI, KFSO—World News.
- KNN, KCBQ—Jack Smith.
- KFWB—H'wood Stars Baseball.
- KGER—Hebrew Christian.
- KGEJ—Business Reporter.
- KMPG—Baseball: Angels vs. Portland.
- KFLA—Stanley Burnette.
- 8:30—KFLA—scape With Me.
- ★KFI, KFSO—Cavalcade of America.
- KHJ, KGB, KVOE—Dr. Kiddie.
- ★KNN, KCBQ—Mr. and Mrs. North.
- KGER—Roger Fulton.
- KGEJ—Col. of Divine Science.
- KWKW—L.P. Records.
- KFLA—Ole Rasmussen.
- 8:45—KFSO—Sunday School Time.
- 9★KFI—News.
- ★KFLA, KFMF—America's Town Meeting.
- ★KFI, KFSO—Bob Hope.
- ★KHJ, KFXM, KGB, KVOE—Newspaper of the Air.
- KNN—Candidates and Issues.
- KFLA—Evening Concert.
- KFOA—Roy Robinson Show.
- KFWB—Baseball.
- KGER—Pasadena Christian Center.
- KGEJ—Hunter Hamuck.
- ★KFLA—News; Gene Norman.
- KMPG—Baseball.
- KWKW—Native Daughters.
- KFLA—Squakin' Deacon.
- 9:15★KHJ, KGB, KVOE—Fulton Lewis, Jr.
- KGER—Melody Four Quartet.
- KWKW—Psychology Speaks.
- 9:20★KFI, KFSO—Barry Craig.
- KHJ, KGB, KVOE—Official Detective.
- KNN, KCBQ—Bendah.
- KGEJ—John Brown.
- 9:45—KFLA—Morning News.
- ★KNN, KCBQ—Pracy Lee.
- 9:55★KHJ, KFXM, KGB, KVOE—News.
- 10★KFLA, KFMF—ABC Late News.
- ★KFI, KFSO—The Reporter.
- ★KHJ, KFXM, KGB—I Love a Mystery.
- ★KNN, KCBQ—10 O'clock Wire.
- KFLA—Musical Crossroads.
- KFOA—Dave Park Show.
- KFWB—Baseball.
- KGER—Immigrant Gospel.
- KFLA—News; Gene Norman.
- KMPG—Baseball.
- 10:15—KFLA—Dr. Frederick Bailes.
- KFI—A Joy Forever.
- ★KHJ, KGB—Frank Edwards.
- ★KNN—Bill Kennedy.
- KFSO—Lucky Dance Time.
- 10:25—KNN—Gallup Poll.
- 10:30—KFLA—Music From the Moon.
- KFI—Repeat Performance.
- KHJ, KGB—Lionsome Gal.
- KNN—Philip Norman.
- ★KFWB—News; Manhattan Supper Club.
- KGER—Peter Slack.
- KMPG—Lucky Lager Dances.
- KWKW—Joan & Jerry Show.
- KFWB—Larry Trley.
- 10:40—KFLA—Music From the Moon.
- 11★KFI, KHJ, KNN—News.
- KFOA—Irish World.
- KFSO, KMPG—Lucky Dance Time.
- KFWB—Larry Finley.
- KFLA—Gene Norman.
- 11:10—KHJ—Game of the Day.
- KNN—F. Hamilton Sorehead.
- 11:15—KFI—Palladium Orchestra.
- KNN—Mersey-go Round.
- 11:30—KFLA—Bill Pannell Orch.
- KFI—Cro's Tonight.

Record Notes to You

By ANDY MANSFIELD

NOTES TO YOU: ("Turn Back the Clock," KFI, Saturday, 8:00 a.m.)

THIS WEEK'S NATURAL SEVEN: Bing Crosby-Peggy Lee's "Watermelon Weather" (Decca), Patti Page's "Whispering Winds" (Mercury), Guy Mitchell's "Day of Jubilo" (Columbia), Bill Farrell's "Stay" (MGM), Lawrence Welk's "Small Talk" (Coral), Les Paul-Mary Ford's "Smoke Rings" (Capitol) and Ray Anthony's "Scatterbrain" (Capitol).

Newest of the New Sounds is provided in a big way by Billy May's "Big Band Bash!"—six top Capitol instrumental dandies of "You're Driving Me Crazy," "When Your Lover Has Gone," "Perfidia," "Diane," "Please Be Kind," and "Tenderly." All feature the steady rhythm and fresh approach in arrangement that have proven so popular for wonderful dancing and thrilling listening. It's Billy May at his best!

In the jazz field, The Gene Krupa Trio (Krupa, Ventura, Napoleon) score heavily with concert jazz arrangements in varied tempo of "St. Louis Blues" and "Stardust." . . . Especially effective is Ventura's bass-sax work on the latter, while it's Krupa all the way on the flip (Mercury). . . . Bob Crosby's Bobcats (Capitol) could easily have another South Rampart Street in the Matlock original "Paducah Parade." . . . Its old New Orleans march swing has just what it takes to put this Bobcat waxing in the upper bracket.

Easily the best reissue of the week is the late Mildred Bailey's original 1937 Vocalion etching of "Rockin' Chair," now available on Columbia's special Black Label series. Flip is another Bailey classic, "Give Me Time," with Roy Eldridge and Teddy Wilson in the supporting cast. Nothing but great!

Peggy Lee (Decca) has one of the best in the new waxing of the perennial "Lover," but it's backer Gordon Jenkins who steals this record with his unusual continental arrangement that attracts equal, if not more, attention than the vocalist—and yet, without Peg's individual styling, all the noisy rhythmic accompaniment wouldn't mean a thing. Should be a big record.

We also liked Les Baxter's instrumental version of the seldom-waxed Ellington gem, "Lost in Meditation" (Capitol) . . . Bob Hope and Jane Russell's gimmicks on "Wing Ding" (Capitol) . . . Tommy Furtado's warmth and sincerity on the Puccini-inspired "You" (MGM) . . . and the unusual Eddie Heywood piano interpretation of "Black Moonlight" (MGM). . . . A.M.



"RANGE RIDER," IN PERSON

Jack Mahoney, star of the CBS-TV film show "The Range Rider," is making his first national personal-appearance tour this month.

Tuesday Radio Program Highlights

| A.M. Programs in Lightface Type | P.M. Programs in Boldface |
|---------------------------------|--|
| 3:00—Arthur Godfrey, KNN. | Public Interest-Information |
| 7:00—People Are Funny, KNN. | 9:00—Town Meeting, KFLA. |
| 9:00—Bob Hope, KFI. | Mystery-Detective |
| | 6:00—The Line-up, KNN. |
| | 7:35—Man Called X, KFI. |
| | 8:30—Mr. & Mrs. North, KNN. |
| | 9:30—Barry Craig, KFI. |
| | 10:00—I Love a Mystery, KHJ. |
| | Comment-Narration |
| | 4:30—Barrett Wheeler, KFI. |
| | 6:30—Luella Parsons, KNN. |
| | Classical, Semi-Classical Music |
| | 7:30—Hollywood Music Hall, KNN |
| | Drama |
| | 7:30—Mr. President, KFLA. |
| | 7:00—Black Museum, KHJ. |
| | 7:30—Peter Salem, KHJ. |
| | 8:00—Newsstand Theatre, KFLA. |
| | 8:30—Cavalcade of America, KFI |
| | Sports |
| | 5:15—Tom Harmon, KNN. |
| | 5:45—Sam Baller, KFLA. |
| | 6:15—Bob Kelley, KMPG. |
| | 6:30—H'wood Park Races, KMPG |

RADIO-TV

Lifelines

By EVELYN BIGSBY

(Continued From Page 21)

routine business letter to which he attached a paragraph I would like to share with you. I am sure you will see why. Stu wrote: "Thanks loads for all the nice plugs. The past few months have taught me to love my fans even more than ever before. I guess I had fallen into the bad habit of taking them for granted. To learn—as I have—that they are honestly worried about my well-being is more than startling and really swell! (And my little episode was quite revealing—of who was and who wasn't my friend.)"

MEMBERS OF AFRA WILL TURN OUT with bells on their toes June 20, when they stage their Fourth Annual Frolics at the Los Angeles Breakfast Club. Entertainment at these affairs is always tops and should be a real carnival this year with a Mardi Gras motif. . . . **Mr. and Mrs. Charles Correll** ("Andy" of "Amos 'n' Andy"), **Hal and Sybil Bock**, and **Art and Lois Linkletter** are shoving off soon for Honolulu vacations. . . . **Lee Hogan** has set June 27 as her wedding date with **Dr. Alonzo Cass**. . . . **Dick Whittinghill** will be in charge of radio and television for the huge reception and dance honoring 1,000 of California's own 40th Division at the Hollywood Palladium on June 25. . . . **Jeanne Gray** is planning East for business conferences on her TV film series, then hops to Europe to film additional material in color.

SOME WEEKS AGO MR. CHARLES STEVENSON of Downey wrote in great disappointment of my police radio story. He felt that the one I had done a couple of years ago was much better. Not to leave him or any other interested reader in the lurch, I have dug up some additional information which he requested. According to the Police Department, here are the general symbols:

- (a) General:
- "A" . . . Two-man radio patrol unit
 - "B" . . . Two-man radio patrol wagon
 - "E" . . . Plainclothes radio patrol unit
 - "J" . . . Juvenile radio unit
 - "K" . . . City Hall detective radio unit
 - "M" . . . Two-wheeled radio-equipped motorcycle unit
 - "R" . . . Metropolitan Division radio unit
 - "T" . . . Traffic Accident Investigation radio unit
 - "W" . . . Geographical division detective radio unit
 - "X" . . . Specialized radio unit assigned to unusual service, such as intelligence, Internal Affairs, etc.
 - "S" . . . Three-wheeled radio-equipped motorcycle
 - "U" . . . Report taking radio units
- (b) Special:
- "L" . . . One-man radio unit

Hope this helps erase my black mark from your book, Mr. Stevenson.

Wednesday Radio Program Highlights

A.M. PROGRAMS IN LIGHTFACE TYPE; P.M. PROGRAMS IN BOLDFACE.

Comedy-Variety

- 3:00—Arthur Godfrey, KXX.
- 6:00—Red Skelton, KXX.
- 6:30—Bing Crosby, KXX.
- 7:00—Halls of Ivy, KFI.
- 8:30—Gerald Gilderstein, KFI.
- 9:00—Grancha Marx, KFI.

Quiz, Participation

- 8:00—The South Coast Quiz, KECA
- 8:30—Grand Quiz, KXX.
- 11:00—Halls of Ivy, KFI.
- 11:30—Quiz Time, KFI.
- 12:30—Art Linkletter, KXX.
- 3:00—Welcome Travelers, KFI.
- 8:00—Name That Song, KFI.

Sports

- 5:15—Tom Harmon, KXX.

- 5:45—Sam Butler, KIAC.
- 6:15—Bob Kelley, KMP.
- 6:30—H'wood Park Races, KMP.
- 7:00—Fights, KXX.

Drama

- 6:30—The Silent Men, KFI.
- 7:00—Family Theater, KFI.
- 8:30—Dr. Christian, KXX.
- 9:00—Big Town, KXX.
- 9:30—The Big Story, KFI.
- 9:30—Out of Thunder, KFI.

Mystery-Detective

- 8:00—The Tap Guy, KECA.
- 10:00—I Love a Mystery, KFI.

Comment-Narration

- 4:30—Burrill Wheeler, KFI.

See Page 26 for 8 a.m. to 5 p.m. Daytime Radio Log Listings

- 5—KECA—Ira Cook.
- 5★KFI, KOWL, KMP, KWKW—News.
- KHJ, KGB—Green Hornet.
- ★KXX, KCBQ—Ed. B. Murrow.
- KBIG—Casino Dance Time.
- KFAC—Sunset Serenade.
- KFOA—Sunshine Mission.
- KFI—Ballet Time.
- KFWB—Hollywood Park.
- ★KGB—News; Music Box.
- KGF—Live at Five.
- KHJ—Easy Does It (to Me).
- ★KIAC—News, Sports.
- KRKD—Wagon Wheels.
- KXLA—Melody Valley.
- 5:10—KFWB—Red Rowe.
- KIAC—Los Angeles Today.
- KMP—Today in Sports.
- 5:15★KFI—News.
- ✓KXX—Tom Harmon.
- KFOA—Guest Star.
- ★KGB—News.
- KGF—Parade of the Future.
- KIAC—Stars of the Week.
- KMP—Journey into Melody.
- KOWL—Reflections in Mood.
- KWKW—Sports.
- 5:25—KECA—Baseball Roundup.
- KBIG—Sports Roundup.
- 5:30★KECA, KFMB—Cher Huntley.
- KFI—Barry Wood Show.
- KHJ, KGB—Songs of the B-Bar-B.
- ★KXX, KCBQ—Carroll McEnt.
- KIAC—Japanese Varieties.
- ★KFOA—News.
- KFYD—Air Mail Special.
- ★KFWB—News; Red Rowe.
- KGB—Tahiti Benediction.
- KGF—Record Jackpot.
- KMP—Stars of Song.
- KRKD—Sports Dial.
- KWKW—Italian Hour.
- KXLA—Squakin' Deacon.
- 5:35★KIAC—News.
- 5:45★KECA, KFMB—Bob Garred.
- ★KFI, KFSD—Elmer Peterson.
- ★KXX, KCBQ—News, Goss.
- KFOA—Vamp Fideaster.
- KFYD—Piano Parade.
- ✓KIAC—Sam Butler, Sports.
- KMP—Top Times.
- KRKD—Rate Results.
- 5:50★KHJ, KGB—Gail Brown.
- 5:55★KXX, KCBQ—Local News.
- 6—KECA—Frank Weaver.
- KFI—Lionel Barrymore.
- ★KHJ, KGB—Gerald Heatter.
- ★KXX, KCBQ—Red Skelton.
- KGB—Sundown Serenade.
- ★KEAC—News; Prelude to Evening.
- ★KFOA, KIAC—News.

HILLBILLY BANDSTAND with Al Morris 6:00 P.M. Daily



- KFYD—Hillbilly Bandstand.
- ★KFWB—News; Sports.
- KGB—American Soul Clinic.
- KGF—Round Performance.
- ★KMP—Norman Nashit, News.
- KOWL—For Dancers Only.
- KRKD—Jazzing Varieties.
- KWKW—Italian Melodies.
- ★KXLA—Pasadena News.
- 6:05—KIAC—Bob McLaughlin.
- 6:10★KMP—Café News.
- 6:15—KECA, KFMB—Elmer Davis.
- KFI—Passing Parade.
- ★KHJ, KGB—Mutual Swoop.
- KFWB—Let's Talk Politics.
- ✓KMP—Bob Kelley, Sports.
- 6:30★KECA—Heathin Edition.
- ✓KFI, KFSD—The Silent Men.
- KHJ, KGB—Answer Man.
- ✓KXX, KCBQ—Bing Crosby.
- KFOA—Musical Milestones.
- KFOA—Hal's Memory Room.
- KFWB—American Dances.
- KGF—Park to the Bible.
- KMP—H'wood Park Races.
- KOWL—1900 Music.
- KWKW—Hoyos Home.
- KXLA—Celtic Stone.
- 6:45—KECA—Dinner Music.
- ★KHJ, KGB—News, Sam Hayes.
- KRKD—King's Ambassador.
- 6:55★KHJ, KGB—Bill Henry.
- 7—KECA, KFMB—Lone Ranger.
- ✓KFI, KFSD—Halls of Ivy.
- KHJ, KGB—Family Theater.
- KXX, KCBQ—Fights.
- KBIG—Sundown Serenade.
- KEAC—Music at Seven.

KFYD—Piano Party.
KFWB—America Dances.
KGB—Family Bible Hour.

"MUSICAL DIGEST"

Family Dinner Hour Concert
7:00 to 8:00 P.M.
Nightly including Sunday
KGFJ 1230 Kc.

- KGFJ—Musical Digest.
- ★KGI, KIAC, KRKD—News.
- ★KMP—News; Evening Serenade.
- 7:07—KIAC—Bob McLaughlin.
- 7:15—KMP—Organ Recital.
- 7:20—KFI—Time Waltzes.
- 7:30—KECA—Reserve.
- KFI, KFSD—Robert Montgomery.
- KHJ, KGB—Coco Kid.
- KXX—Tom Harmon.
- KIAC—Echoes and Encores.
- KFOA—Meet the Band.
- KFWB—Community News.
- KGB—M. Harlan.
- KGI—Civil Defense.
- KMP—John T. Flynn.
- KRKD—Dr. Richardson.
- KWKW—Betzy Spanish Hour.
- KXLA—Pasadena Playhouse.
- 7:35—KFI, KFSD—Portrait of a City.
- 7:45—KXX—Dance Band.
- ★KFOA—News.
- KFWB—Rosny Hour.
- KMP—Band of Today.
- ★KOWL—News Roundup.
- KWKW—United Baptist.
- KXLA—Report Card.
- 8—KECA, KFMB—The Top Guy.
- KFI, KFSD—One Man's Family.
- KHJ, KGB—Name That Song.
- ★KXX, KCBQ—Lawell Thomas.
- KFOA—Evening Concert.
- ★KFWB, KMP—News.
- KGB—Bible Treasury.
- KGF—Blue of Evening.
- ★KIAC—News; Gene Norman.
- BOY—Say It With Music.
- KWKW—United Baptist.
- ★KXLA—News; Smiley Burnette.
- 8:15★KFI, KFSD—World News.
- KXX, KCBQ—Jack Smith.
- Dinah Shore.
- KFWB—H'wood Stars Baseball.
- KGB—Hebrew Christian.
- KGF—Dept. of Employment.
- KMP—Baseball: Angels vs. Portland.
- ★KWKW—News.
- 8:30★KECA—Crosstire.
- ✓KFI, KFSD—The Great Giddensleeve.
- ✓KHJ, KGB—Gracie Fields.
- ✓KXX, KCBQ—Dr. Christian.
- KGB—Roger Fulton.
- KGF—Col. of Divint Science.
- KWKW—L.P. Reminds.
- KXLA—Ole Rasmussen.
- 8:45—KGB—Bible vs. Communism.
- ★KGF—News.
- 9—KECA—Parlor Politics.
- ✓KFI, KFSD—Grancha Marx.
- ★KFI—Newspaper of the Air.
- ✓KXX, KCBQ—Bob Town.
- KFOA—Evening Concert.
- KFOA—Roy Robinson.
- KFWB, KMP—Baseball.
- KGB—Pasadena Christian Center.
- KGF—Hunter Hancock.
- ★KIAC—News; Gene Norman.
- KWKW—Dat Billings.
- KXLA—Squakin' Deacon.
- 9:15★KHJ, KGB—Fulton Lewis, Jr.
- KGB—Church in the Wildwood.
- KWKW—Gordon B. Lloyd.
- 9:30—KECA—Broadway Fabers.
- ✓KFI, KFSD—The Big Story.
- ✓KHJ, KGB—Out of Thunder.
- KXX, KCBQ—Beulah.
- KGB—John Brown.
- 9:45—KXX, KCBQ—Club 15.
- 9:55★KHJ, KGB—News.
- 10★KECA, KFMB—ABC Late News.
- ★KFI, KFSD—The Reporter.
- ✓KHJ, KGB—I Love a Mystery.
- ★KXX, KCBQ—10 o'Clock Wire.
- KFOA—Musical Crossroads.
- KFOA—Dave Palk Show.
- KFWB—Baseball.
- KGB—Immanuel Gospel.
- KIAC—News; Gene Norman.
- KMP—Baseball.
- KWKW—L.P. Goodrich.
- 10:15—KECA—Dr. Frederick Bailes.
- KFI—A Jay Forever.
- ★KHJ, KGB—Frank Edwards.
- ★KXX—Bill Kennedy.
- KFSD—Lucky Later Dance.

See Page 26 for 8 a.m. to 5 p.m. Daytime Radio Log Listings

- 5-KECA-Space Cadet.
- *KFI-Feature Wire.
- KHJ, KGB-Sgt. Preston.
- *KXN, KCBQ-Edw. R. Murrow
- KHG-Casino Dancetime.
- KFAC-Sunset Serenade.
- KFOX-Sunshine Mission.
- KFYD-Bolero Time.
- KFWB-Hollywood Park.
- *KGER-News; Music Box.
- KGFJ-Jive at Five.
- KIEV-Easy Does It (to 8).
- *KLAC, KMPC, KOWL.
- KWKW-News.
- KRKD-Wagon Wheels.
- KXLA-Melody Valley.
- 5:10-KFWB-Red Rowe.
- KLAC-Los Angeles Today.
- KMPC-Today in Sports.
- 5:15*KFI-News.
- *KXN-Tom Harmon.
- KFOX-Here's to Vets.
- KGFJ-Keyboard Magic.
- KLAC-Stars of the Week.
- KMPC-Journey into Melody.
- KWKW-Sports.
- 5:25-KECA-Basketball Roundup.
- KHG-Sports Roundup.
- 5:30*KECA, KFMB-Chet Huntley.
- KFI-Barry Wood Show.
- KHJ, KGB-Songs of the B-Bar-B.
- *KXN, KCBQ-Carroll Alcott.
- KFAC-Viennese Varieties.
- *KFOX-News.
- KFYD-Air Mail Special.
- *KFWB-News; Red Rowe.
- KGER-Tab'nacle Benedictions.
- KGFJ-Record Jackpot.
- KMPC-Stars of Song.
- KRKD-Sports Dial.
- KWKW-Italian Hour.
- KXLA-Squeakin' Deacon.
- 5:35*KLAC-News.
- 5:40*KECA, KFMB-Bob Garred.
- *KFI, KFSD-Elmer Peterson.
- *KXN, KCBQ-News, Goss.
- KFOX-Your Fishmaster.
- KFYD-Piano Parade.
- *KLAC-Sam Baller, Sports.
- KMPC-Top Times.
- KRKD-Race Results.
- 5:50*KHJ, KGB-Ed Brown.
- 5:55*KXN, KCBQ-News.
- 6-KFCA-Hank Wever.
- KFI-At Home With Lionel.
- *KHJ, KGB-Gabriel Heatter.
- *KXN, KCBQ-Mr. Chameleon.
- KHG-Sundown Serenade.
- *KFIAC-News; Prelude to Evening.
- *KFOX, KLAC-News.
- KFYD-Hillbilly Roundstand.
- *KFWB-News; Sports.
- KGER-American Soul Clinic.
- KGFJ-Request Performance.
- *KMPC-Norman Nesbitt.
- KOWL-For Dancers Only.
- KRKD-Evening Varieties.
- KWKW-Italian Melodies.
- KXLA-Polkas.
- 6:05-KLAC-Bob McLaughlin.
- 6:10-KFOX-Defense Mobilization.
- *KMPC-Café News.
- 6:15-KFCA, KFMB-Elmer Davis.
- KFI-Passing Parade.
- *KHJ, KGB-Mutual Newsreel.
- KFIW-Let's Talk Politics.
- *KMPC-Bob Kelley, Sports.
- 6:25*KXN-News.
- 6:30*KECA-Headline Edition.
- KFI, KFSD-Marine Corps.
- KHJ, KGB-Answer Man.
- KXN, KCBQ-The Judge.
- KMPC-Musical Milestones.
- KFOX-Hal's Memory Room.
- KFWB-America Dances.
- KGER-Back to the Bible.
- KMPC-Hollywood Park Races.
- KOWL-1900 Music.
- KWKW-Hoyos Hour.
- KXLA-Chief Stone.
- 6:45-KECA-Dinner Music.
- *KHJ, KGB-News, Sam Hayes.
- KRKD-Evening Varieties.
- 6:55*KHJ, KGB-Bill Henry.
- 7-KFCA, KFMB-Silver Eagle.
- *KFI, KFSD-Hit Parade.
- *KHJ, KGB-Adventures of Casanova.
- *KXN-News.
- KHG-Sundown Serenade.
- KFAC-Music at Seven.
- KFOX-Music in the Air.
- KFYD-Piano Party.
- KFWB-America Dances.
- KGER-Family Bible Hour.
- KGFJ-Musical Digest.
- *KGI, KLAC, KRKD-News.
- *KMPC-News; Evening Serenade.
- 7:05*KXN-Inspector Hearlstone.
- KLAC-Bob McLaughlin.

Clyde Cadwell's PIANO PARTY

7:00 P.M. Daily



- 7:15-KRKD-3/4 Time Waltzes.
- 7:30*KECA, KFMB-Defense Atty.
- KFI, KFSD-Robert Montgomery.
- KHJ, KGB-This Is Free Europe.
- KXN-Big Time.
- KFAC-Echoes and Encores.
- KFOX-Melody of Life.
- KFWB-Fishing News.
- KGER-Helen Markham.
- KMPC-John T. Flynn.
- KRKD-Dr. Richardson.
- KWKW-Betz Spanish Prog.
- KXLA-Muir College.
- 7:35-KFI-Tin Pan Valley.
- 7:45*KECA-News.
- KFWB-Rosary Hour.
- KMPC-Band of Today.
- *KOWL-News Roundup.
- KXLA-Music.
- 8*KECA, KFMB-Original Amateur Hour.
- KFI, KFSD-One Man's Family.
- KHJ, KGB-Clyde Beatty.
- *KXN, KCBQ-Lowell Thomas.
- KFAC-Evening Concert.
- *KFWB, KMPC-News.
- KGER-Bible Treasury.
- KGFJ-Blue of Evening.
- *KLAC-News; Gene Norman.
- KOWL-Errand of Mercy.
- KWKW-Church in Action.
- 8:15*KFI, KFSD-World News.
- KXN, KCBQ-Jack Smith.
- Ginny Simus.
- KIWB-H'wood Stars Baseball.
- KGER-Hebrew Christian.
- KGFJ-Here's to Veterans.
- KMPC-Baseball: Angels vs. Pochaud.
- KXLA-Smiley Burnette.
- 8:30*KFI, KFSD-Father Knows Best.
- KHJ, KGB-Heady Family.
- KXN, KCBQ-Mr. Keen.
- KGER-Roger Fulton.
- KGFJ-College of Divine Science.
- KWKW-L.P. Records.
- KXLA-Ole Rasmussen.
- 8:45-KECA-John Carter.
- KGER-Bible vs. Communism.
- *KGFJ-News.
- 9*KECA, KFMB-Cafe Istanbul.
- *KFI, KFSD-Dragnet.
- *KHJ, KGB-Newspaper of the Air.
- *KXN, KCBQ-FBI in Peace and War.
- KFAC-Evening Concert.
- KFOX-Ray Robinson.
- KFWB, KMPC-Baseball.
- KGER-Pasadena Christian Center.
- KGFJ-Hunter Hancock.
- *KLAC-News; Gene Norman.
- KWKW-Jay Drexler.
- KXLA-Squeakin' Deacon.
- 9:15*KHJ, KGB-Fulton Lewis, Jr.
- KGER-Waltz Festival.
- KWKW-Gordon B. Lloyd.
- 9:30*KECA-I Covered the Story.
- KFI, KFSD-Melody Time.
- KHJ, KGB-Rod & Gun Club.
- KXN, KCBQ-Beulah.
- KGER-John Brown.
- 9:45-KECA-Reserve.
- *KXN, KCBQ-Peggy Lee.
- 9:55*KHJ, KGB-News.
- 10*KECA, KFMB-ABC Late News.
- *KFI, KFSD-The Reporter.
- KHJ, KGB-I Love a Mystery.
- *KXN, KCBQ-10 O'clock Wire.
- KFAC-Musical Crossroads.
- KFOX-Dave Palk Show.
- KFWB-Baseball.
- *KLAC-News; Gene Norman.
- KMPC-Baseball.
- 10:15-KECA-Dr. Frederick Bailes.
- KFI-A Joy Forever.
- *KHJ-Frank Edwards.
- *KXN-Bill Kennedy.
- KFSD-Lucky Lazer Dance.
- 10:25-KXN-Gallup Poll.
- 10:30-KECA-Music from the Moon.
- KFI-Repeat Performance.
- KHJ, KGB-Lonesome Gal.
- KXN-Philip Norman.
- *KFWB-News; Manhattan Supper Club.
- KGER-Peter Slack.
- KMPC-Lucky Lazer Dance.
- 10:40-KFWB-Larry Finley.

Ear, Eye Inspire the Pen

Mrs. Etta Meeks, 720 1/2 W. Carmelita Dr., San Gabriel, Calif.

Have been listening to "When a Girl Marries" since 1940. . . . Can you tell me if it is still on the air?

"When a Girl Marries" is off the air now because it lacks sponsorship. We will list it in our logs when it is carried by a new sponsor.

Ida Colombi, Rt. 1, Box 50, Redlands, Calif.

I would like to know what is so hot about Korla Pandit? He's far from being a knight in shining armor.

Shirley Bogart, 624 Seaview St., Laguna Beach, Calif.

Will you please tell us who played "Dr. Kildare" in the movie series.

Lew Ayres.

Ruthie Forqueran, 8321 Truxton Ave., Los Angeles, Calif.

If you want to join a new Liberace fan club, write to the above address.

A. J. McGinness, Firestone Tire and Rubber Co., Akron, Ohio.

The National Broadcasting Company has forwarded to me your TV-Radio Life Distinguished Achievement Award which has been presented to the Voice of Firestone.

On behalf of the management may I express to you our heartfelt thanks for this recognition of our program.

Such awards are great encouragement to those of us who are trying to make television a dignified and entertaining new medium.

I think you will be delighted to learn that we have just signed a new fifty-two week non-cancellable contract which means that the Voice of Firestone will be on television every week in the year through May 11, 1953. Our decision to go forward on this basis has been arrived at largely because of the encouragement we have received from good friends like you and your organization and the recognition by you of what we are trying to do in the field of good music.

Mrs. Dorothea Jones, 427 W. 63rd Place, Los Angeles 3, Calif.

Sorry to see the Buddy Ebsen show temporarily off TV. It was an enjoyable relief from the crime programs and Sam Hearn was entertaining. Hope it returns soon with all the gang.

Fern Wiley, Monrovia, Calif.

I love radio and I hate like poison to see how stations and sponsors are selling it down the river. . . . Let's have more NEW shows, please!

Mrs. Barbara Westenberger, 14420 Denver Ave., Gardena, Calif.

I have seen Wade Roy as guest star on quite a few TV shows. Sure wish he had a show of his own.



Lew Ayres

Thursday Radio Program Highlights

A.M. Programs in Lightface Type; P.M. Programs in Boldface.

- | | |
|--|--|
| <p>Comedy-Variety</p> <p>1:00-Arthur Godfrey, KXN.</p> <p>3:30-Father Knows Best, KFI</p> <p>Quiz Participation</p> <p>9:00-McNeil Beta Club, KECA</p> <p>9:30-Grand Slam, KXN</p> <p>11:30-Double or Nothing, KFI</p> <p>11:30-Queen for a Day, KHJ</p> <p>12:30-Art Linkletter, KXN.</p> <p>3:00-Welcome Travelers, KFI.</p> <p>4:00-Original Amateur, KECA.</p> <p>Drama</p> <p>7:00-Silver Eagle, KECA.</p> <p>7:05-Insp. Hearlstone, KXN.</p> <p>7:05-Adv. of Casanova, KHJ.</p> | <p>9:00-Cafe Istanbul, KECA.</p> <p>Sports</p> <p>5:15-Tom Harmon, KXN.</p> <p>5:45-Sam Baller, KLAC.</p> <p>6:15-Bob Kelley, KMPC.</p> <p>6:30-H'wood Park Races, KMPC</p> <p>Mystery-Detective</p> <p>6:00 Mr. Chameleon, KXN.</p> <p>7:00-Defense Attorney, KECA.</p> <p>8:30-Mr. Keen, KXN.</p> <p>9:00-FBI in Peace & War, KXN</p> <p>9:00-Dragnet, KFI.</p> <p>10:00-I Love a Mystery, KHJ.</p> <p>Comment-Narration</p> <p>4:30-Burrit Wheeler, KFI.</p> |
|--|--|

Jack Kaufman, 4912 Ventura Canyon, Sherman Oaks, Calif.

We gardeners always listen to Norman Lederer (horticulturist) on the Eddie Albert Show.

Georgia Jaeger, Pres., 1216 S. Hicks Ave., Los Angeles 23, Calif.

Any fan of the McQuain Twins who would like to join their National Fan Club may write to me.

J. J. Hanbury, 4731 32nd St., San Diego, Calif.

Have T-Viewers noticed the fine likeness between thirteen-year-old Anna May (Anna May Show, KNBH) and Marilyn Hare ("You're Never Too Old," KLAC-TV)?



Marilyn Hare

Charles S. Jones, Richfield Oil Corp., 555 So. Flower St., Los Angeles, Calif.

Recently I had the pleasure of receiving the fine parchment award in which you honored our television program "Success Story."

I want to thank you for this award, and to assure you that we will endeavor to maintain a quality worthy of your continued consideration.

M. Cortez, 20832 South Pioneer Blvd., Artesia, Calif.

I miss Martin Agronsky on KECA at 8:00 a.m. Could you print the station and time he may be heard?

He is moderator on "Crossfire" KECA, 8-30 p.m. Wednesday.

E. Emmett Joncke, Fullerton, Calif.

Can't you do something to get Korla Pandit back on television or can his hundreds of fans do anything with so little real good music on TV? Why take of the best of the (only) three best, namely Korla Pandit, Liberace and Lawrence Welk? If Liberace and Welk go there will be a good TV set for sale cheap at our house.

Mrs. E. Roland, 11809 Samoline Ave., Downey, Calif.

Candy and Nancy (leaving Channel 7 have certainly left a void spot in my daughter's life, also my own. Let's us mothers flood KECA-TV with mail until they give Candy and Nancy back to our children.

Mr. E. F. H., Empress Ave., South Pasadena, Calif.

I would like to know if Frankie Boy Sinatra is on and where and if he is coming back. We liked his television hour.

Frank Sinatra is not on TV at present and no definite show has been set for him.

Ethel Barnett, 149 5th St., Yucaipa, Calif.

I have yet to read a letter sent in to TV-Radio Life by a sponsor, "bellyaching" because we don't respond to his commercializing, yet he goes right on entertaining and commercializing and we never hear anything to the contrary. To my notion sponsors are to be appreciated.

K. L. Mann, West Los Angeles, Calif.

Have your "Talent Scouts" seen that handsome young singer by the name of Ken Curtis who sings with the Sons of the Pioneers? He has one of the best voices I've heard in years. Wish you'd run a feature on the "Lucky U" gang.

A feature will appear soon on the Sons of the Pioneers.

Friday Radio Program Highlights

A. M. Programs in **Lightface** Type; P. M. Programs in **Boldface**

| | |
|--------------------------------|-------------------------------|
| Comedy-Variety | Drama |
| 3:00—Arthur Godfrey, KXN. | 9:30—Magazine Theatre, KHL. |
| 7:00—Musie, KHL. | Mystery-Detective |
| 8:30—Roy Rogers, KFL. | 8:00—Richard Diamond, KECA. |
| 9:00—Ozzie and Harriet, KECA. | 9:30—This Is Your FBI, KECA. |
| 9:30—Bob and Ray, KFL. | 8:30—Crime Does Not Pay, KHL. |
| 9:30—Benlah, KXN. | 9:30—Crime Fighters, KHL. |
| Out. Participation | 10:00—I Love a Mystery, KHL. |
| 8:00—McNeill Ebbel Club, KECA. | Sports |
| 8:30—Grand Slam, KFL. | 5:15—Tom Harmon, KXN. |
| 11:30—Double or Nothing, KFL. | 5:45—Sam Butler, KLAC. |
| 11:50—Ocean for a Day, KFL. | 6:15—Bob Kelley, KMPC. |
| 12:30—Art Linkletter, KXN. | 7:00—Boxing, KECA. |
| 3:00—Welcome Travelers, KFL. | Public Interest |
| Comment-Narration | 7:00—Capital Cloakroom, KXN. |
| 4:30—Barrett Wheeler, KFL. | 7:30—Women's Forum, KXN. |

See Page 26 for 8 a.m. to 5 p.m. Daytime Radio Log Listings

- 5—KECA—Ira Cook.
- ★KFL—Feature Wire.
- KHJ, KGB—The Green Hornet
- ★KXN, KCBQ—Ed. R. Murrow.
- KRIB—Casino Dance Time.
- KFAC—Sunset Serenade.
- KFOX—Sunshine Mission.
- KFYD—Bolero Time.
- KFWB—Hollywood Park.
- ★KGER—News; Studio Box.
- KFL—Five at Five.
- KBY—Easy Dues II (to 8).
- ★KLAC—News; Sports.
- ★KMPC—News; Business News.
- ★KOWL—News.
- KRBD—Wagon Wheels.
- ★KWKW—News; Sports.
- 5:10—KFWB—Red Rowe.
- KLAC—Los Angeles Today.
- KMPC—Today in Sports.
- 5:15★KFL—News.
- ★KXN—Tom Harmon.
- KGFL—Pianists of the Future
- KLAC—Stars of the Week.
- KMPC—Journeys into Melody.
- KOWL—Reflections in Mood.
- 5:25—KECA—Baseball Roundup.
- KGB—Sports Roundup.
- 5:30★KECA, KFMB—Chet Huntley.
- KFL—Barry Wood Show.
- KHJ, KGB—Songs of the B-Bar-B.
- ★KXN, KCBQ—Carroll Alcott.
- KFAC—Viennese Varieties.
- ★KFOX—News.
- KFYD—Air Mail Special.
- ★KFWB—News; Red Rowe.
- KGER—Tabernacle Benedictions
- KFL—Record Jackpot.
- KMPC—Stars of Song.
- KRBD—Sports Dial.
- KWKW—Hullion Hour.
- KXLA—Squeakin' Deacon.
- ★KLAC—News.
- 5:35★KECA, KFMB—Bob Garred.
- ★KFL, KFSD—Elmer Peterson.
- ★KXN, KCBQ—News, Cass.
- KFOX—Your Fishmaster.
- KFYD—Piano Parade.
- ★KLAC—Sam Butler, Sports.
- KMPC—Top Tunes.
- KRBD—Race Results.
- 5:50★KHJ, KGB—Cecil Brown.
- 5:55★KXN, KCBQ—News.
- 6★KECA—Hank Weaver, News.
- KFL—At Home With Linnel Barrymore.
- ★KHJ, KGB—Gabriel Heatter.
- KXN—Paul Masterson.
- KRBD—Sundown Serenade.
- ★KFAC, KLAC—News.
- KFYD—Hillbilly Bandstand.
- ★KFWB—News; Sports.
- KGER—American Soul Clinic.
- KGFL—Remest Performance.
- ★KMP—Norman Nesbitt, News.
- KOWL—Four Dancers Only.
- KRBD—Evening Varieties.
- KWKW—Italian Melodies.
- KXLA—Property Owners.
- 6:05—KFM—Prelude to Evening.
- KLAC—Bob McLaughlin.
- 6:10—KFOX—Week End Weather.
- ★KMPC—Calif. News.
- 6:15—KECA, KFMB—Elmer Davis.
- KFL—Passing Parade.
- ★KHJ, KGB—Mutual Newsreel.
- KFWB—Let's Talk Politics.
- ★KMPC—Bob Kelley, Sports.
- ★KXN—News; Music.
- 6:30★KECA—Headline Edition.
- KFL—Who Goes There?
- KHJ, KGB—The Answer Man.
- KECA—Musical Milestones.
- KFOX—Hal's Memory Room.
- KFWB—America Dances.
- KGER—Back to the Bible.
- KMPC—Hollywood Park Races.
- KOWL—1900 Music.
- KWKW—Hoyos Hour.
- KXLA—Cliffie Stone.
- 6:45—KECA—Dinner Music.
- ★KHJ, KGB—News, Sam Hayes.
- KRBD—King's Ambassador.
- 6:50★KFL—News.
- 6:55—KECA—Reserve.
- ★KHJ, KFM, KGB, KYDE—Bill Henry.
- KECA, KFMB—Boxing.
- 7★KFL, KFSD—Mario Lauza.
- ★KHJ, KGB—Musie.
- ★KXN—News.
- KRBD—Sundown Serenade.
- KFAC—Music at Seven.
- KFOX—Our Cats.
- KFYD—Piano Party.
- KFWB—America Dances.
- KGER—Family Bilde Hour.
- KGFL—Musical Digest.
- ★KLAC—KRBD—News.
- ★KMPC—News; Evening Serenade.
- 7:05—KXN—Capital Cloakroom.
- KLAC—Bob McLaughlin.
- 7:15—KFOX—U.S. Navy Band.
- KRBD—3, Time Waiters.

- 7:30—KECA—Bills and Encores.
- KFL, KFSD—Robert Montgomery.
- KHJ, KGB—Cisco Kid.
- KXN—Women's Forum.
- KFAC—Encores and Encores.
- KFOX—U.N. Story.
- KFWB—Community News.
- KGER—Rev. Al Barlow.
- KGFL—Pat Exchange.
- KMPC—John T. Flynn.
- KRBD—Dr. Richardson.
- KWKW—Betz Spanish Prog.
- KXLA—Muir College.
- 7:35—KFL—Portrait in Sports.
- 7:45—KFL—Ray Mulvey.
- ★KFOX, KOWI—News.
- KFWB—Rosary Hour.
- KMPC—Band of Today.
- KRBD—Catholic Quarter Hour
- KWKW—Navy Band.
- KXLA—Federation of Women's Clubs.
- 7:55★KECA—News.
- 8★KECA, KFMB—Richard Diamond.
- KFL, KFSD—One Man's Family.
- ★KHJ, KGB—Reporters Roundup.
- ★KXN, KCBQ—Lowell Thomas.
- KECA—Evening Concert.
- ★KFWB, KMPC—News.
- KGER—Bible Treasury.
- KGFL—Blue of Evening.
- ★KLAC—News; Gene Norman.
- KOWL—U.S. Story.
- KRBD—Saddle Serenade.
- KWKW—Music.
- ★KXLA—News.
- 8:15★KFL, KFSD—World News.
- KXN, KCBQ—Jack Smith, Dinah Shore.
- KFWB—H'wood Stars Baseball.
- KGER—Hebrew Christian.
- KGFL—Treasury Dept.
- KMPC—Baseball: Angels vs. Portland.
- KXLA—Smiley Burnette.
- 8:30★KECA, KFMB—This is Your FBI.
- ★KFL, KFSD—Roy Rogers.
- ★KHJ, KGB—Crime Does Not Pay.
- KXN—Musicland U.S.A.
- KGER—Roger Fulton.
- KGFL—Col. of Divine Science.
- KWKW—L.P. Records.
- KXLA—Ole Rasmussen.
- 8:45—KGER—Bible vs. Communism.
- 9★KECA, KFMB—Orzie & Harriet.
- KFL—Town Hall Party.
- ★KHJ, KGB—Newspaper of the Air.
- KXN—Musicland U.S.A.
- KECA—Evening Concert.
- KFOX—Ray Robinson Show.
- KFWB, KMPC—Baseball.
- KGER—Pasadena Christian Center.
- KGFL—Hunter Hancock.
- ★KLAC—News; Gene Norman.
- KRBD—Saddle Serenade.
- KWKW—Sweetheart of Song.
- KXLA—Squeakin' Deacon.
- 9:15★KHJ, KGB—Fulton Lewis, Jr.
- KRBD—Ole Rasmussen.
- KWKW—Gordon B. Lloyd.
- 9:30—KECA—Reserve.
- ★KFL—Inside Bay and Bay.
- KHJ, KGB—Magazine Theatre.
- KXN, KCBQ—Benlah.
- KGER—John Brown.
- 9:45—KXN, KCBQ—Club 15.
- KWKW—You & Your Schools.
- 9:55—KECA—Musical Interludes.
- ★KHJ, KGB—News.
- 10★KECA, KFMB—ABC Late News.
- ★KFL, KFSD—Richfield Reporter.
- ★KHJ, KGB—I Love a Mystery.
- ★KXN, KCBQ—Ten O'Clock Wire.
- KFAC—Musical Crossroads.
- KFOX—Dave Polk Show.
- KFWB—Baseball.
- KGER—Immanuel Gospel.
- ★KLAC—News; Gene Norman.
- KMPC—Baseball.
- 10:15—KECA—Dr. Frederick Bailey.
- KFL—A Joy Forever.
- ★KHJ, KGB—Frank Edwards.
- ★KXN—Bill Kennedy.
- KFSD—Lucky Lager Dance.
- 10:25—KXN—Gallon Poll.
- 10:30—KECA—Music From the Moon.
- KFL—Repeat Performance.
- KHJ, KGB—Lonesome Gal.
- KXN—Philip Norman.
- ★KFWB—News; Manhattan Supper Club.
- KGER—Peter Slack.
- KMPC—Lucky Lager Dance.
- 10:40—KFWB—Larry Finley.
- 11★KECA—Lawrence Welk.
- ★KFL, KHJ, KXN—News.
- KFOX—Irish World.
- KFWB—Larry Finley.
- ★KLAC—News; Gene Norman.

RADIO PROGRAM FINDER

Note: Programs marked with an asterisk (*) are of the contest, quiz, or offer type.
*Indicates programs of news and commentation

A Joy Forever.....KFI, 10:15 p.m. M-F
 Adams, Joe.....KOWL, 11 p.m. M-Sa
 Adventures in Music.....KGER, 1:30 p.m. W
 Adventures in Research.....KFOX, 7:30 p.m. Sa
 Adventures of Casanova.....KHJ, 7 p.m. Th
 Against the Storm.....KECA, 11:15 a.m. M-F
 *Alcott, Carrol.....KNX, 5:30 p.m. M-Sa
 Allen, Irwin.....KLAC, 8:35 p.m. Su
 America Dances.....KFWB, 6:30 p.m. M-F
 American Legion Reports.....KMPC, 3 p.m. Sa
 American Sports Page.....KECA, 7:30 p.m. F
 American Way.....KFI, 6:30 p.m. M
 Americana of Destiny.....KNPC, 8:45 p.m. Su
 Anson, Bill.....KFWB, 9 a.m. M, Tu, Th, F, Sa;
 9:30 a.m. W
 Answer Man.....KHJ, 10:30 a.m., 6:30 p.m. M-F
 Anthony, John J.....KHJ, 7 p.m. Su
 Arceci, John.....KNX, 11:30 p.m. Sa, Su
 Arden, Eve.....KNX, 8 p.m. Su
 Are You From Dixie?.....KFI, 4:30 p.m. Sa
 Armed Forces Revue.....KHJ, 1:30 p.m. Sa
 Arnold, Edward.....KECA, 7:30 p.m. Tu
 As We See It.....KECA, 7:15 p.m. Sa
 Art of Living.....KFI, 7:30 a.m. Su
 Ashton, Ruth.....KNX, 9:05 p.m. M-F
 At Home With East.....KMPC, 8:30 p.m. Sa
 At Home With L. Barrymore.....KFI, 6 p.m. M-F
 At The Hour.....KFI, 3:45 p.m. Su
 Aunt Jenny.....KNX, 9:15 a.m. M-F
 Autry, Gene.....KNX, 8:30 p.m. Sa
 Babbitt, Harry.....KNX, 7:45 a.m. M-F
 Backstage Wife.....KFI, 1 p.m. M-F
 Back to God.....KHJ, 8:30 a.m. Su
 Baile, Dr. Frederick.....KECA, 10:15 p.m. M-F
 Baldwin, Mel.....KNX, 12:05 a.m. Su
 Balter, Sam.....KLAC, 5:45 p.m. M-Sa
 Barry Cratz.....KFI, 9:30 p.m. Tu
 Barrymore, Lionel.....KFI, 6 p.m. M-F
 Baseball Roundup.....KECA, 2:30 p.m. M-F
 *Bankhafe, H. E.....KHJ, 9:15 a.m. M-F
 *Behind the Story.....KHJ, 12:30 p.m. M-F
 Benson, Bobbs.....KHJ, 3 p.m. M, 1:30, 3 p.m. Su
 Borch, Jack.....KECA, 10 a.m. M-F
 Best Plays.....KNX, 3:30 p.m. Sa
 Beulah.....KNX, 9:30 p.m. M-F
 Bible Class.....KHJ, 9 a.m. Su
 Bible Fellowship Hour.....KGFJ, 7 a.m. M-F
 Bible Institute.....KHJ, 8:30 a.m. M, W, F;
 KFVD, 11 a.m. M-F
 Bible Treasury Hour.....KGER, 8:45 a.m. M-F
 8:30 a.m. Su
 Bign, E. Power.....KNX, 6:30 a.m. Su
 Big Hand.....KECA, 8 p.m. M-F
 Big Sister.....KNX, 10 a.m. M-F
 Big Story.....KFI, 9:30 p.m. W
 Big Time.....KNX, 7:30 p.m. Th
 Big Town.....KNX, 9 p.m. W
 *Bishop, Pat.....KFI, 6 a.m., 6:45 a.m.,
 5 p.m. M-F; 6:45 a.m. Sa
 Black Museum.....KHJ, 7 p.m. Tu
 Boat, Ira.....KECA, 9:55 p.m. F
 Blind Artists Guild.....KFWB, 8:30 p.m. M-F
 Bob & Kay.....KFI, 10:15 a.m. M-F; 9:30 p.m. F
 Bolero Tim.....KMPC, 9 a.m. Su
 Books Bring Adventure.....KGER, 1:30 p.m. F
 Bowron, Fletcher.....KFI, 10:15 p.m. Su
 Boy Scout Jamboree.....KFI, 8:30 a.m. Su
 Breakfast Club.....KECA, 8 a.m. M-F
 Break the Bank.....KECA, 9:30 a.m. M-F
 Breakfast Gang.....KHJ, 7:15 a.m. M-Sa
 Brighter Day.....KNX, 11:45 a.m. M-F
 Broadway Echoes.....KECA, 9:30 p.m. W
 Broadway 1st St. Beat.....KNX, 6:30 p.m. M
 *Brown, Cecil KHJ, 8 a.m. M-F; 3:35 p.m. Su;
 3:55 p.m. Sa; 5:30 p.m. M-F
 Bull, Frank.....KFWB, 6:30 p.m. M-F
 Burnett, Emily.....KNLA, 8:15 p.m. M-F
 Business News.....KMPC, 8:15 a.m. M-Sa
 CBS Sunday Desk.....KNX, 5:30 p.m. Su
 Cafe International.....KECA, 9 p.m. Th
 California Cavalcade.....KGER, 1:30 p.m. M
 California Farmer.....KMPC, 6 a.m. M-F
 *California News.....KMPC, 6:10 p.m. M-Sa
 Calvary Hour.....KMPC, 7 a.m. Su
 Campfire Serenade.....KECA, 8:30 p.m. Sa
 Candidates and Issue.....KNX, 9 p.m. Tu
 Canova, Judy.....KFI, 9 p.m. Sa
 Capitol Cloakroom.....KNX, 7:05 p.m. F
 Capitol Comment.....KHJ, 9:15 a.m. M-F
 7:55 p.m. Sa
 Career Theatre.....KFCA, 10:30 p.m. Su
 *Circle City Star.....KFA, 11:15 p.m. Su
 Carnival of Books.....KFI, 9 a.m. Su
 Carson, Ken.....KHJ, 9:25 a.m. M-F
 Carter, John.....KECA, 8:45 p.m. Th
 Casa Great.....KFI, 5:30 p.m. Tu-F
 Casa Latina.....KFI, 7 a.m. Sa
 Catholic Answers.....KFWB, 7:45 p.m. Su
 Catholic Hour.....KFI, 11 a.m. Su
 Cavalcade of America.....KFI, 8:30 a.m. Tu
 Challenge to Youth.....KMPC, 8:30 a.m. Su
 *Chatterton, Larry.....KHJ, 11 p.m. M-Sa;
 9 p.m. Sa
 Chef Milani.....KMPC, 9:30 a.m. M-F

Chicago Round Table.....KFI, 10:30 a.m. Su
 Chicago Theater.....KHJ, 9:30 p.m. Su
 Christian Science.....KFI, 9:15 a.m. Su;
 KWKW, 8:30 p.m. M
 Church in the Home.....KECA, 7:30 p.m. Su
 Church of the Air.....KNX, 7 a.m. Su
 Church of the Open Door.....KGER, 11 a.m. Su
 Cisco Kid.....KHJ, KGB, 7:30 p.m. W-F
 City Assignment.....KGER, 4:30 p.m. Sa
 City Hospital.....KNX, 10:30 a.m. Sa
 City Reports.....KFI, 10:15 p.m. Su
 Civil Air Patrol.....KWKW, 9 p.m. Th
 Club 15.....KNX, 9:45 p.m. M, W, F
 Clyde Beatty.....KFI, 8 p.m. Th
 Colman, Ronald.....KFI, 7 p.m. W
 College Choir.....KHJ, 7 p.m. Sa
 College of Divine Science.....KGFJ, 8:30 p.m. D
 Command Theater.....KNX, 1:30 p.m. Su
 Composer's Corner.....KFAC, 10 a.m. M-Sa
 Community Newspaper KFWB, 7:30 p.m. Su-W-F
 Concert Hall Review.....KECA, 7 a.m. Su
 Concert of Europe.....KECA, 8:30 p.m. Sa
 *Conradine, Bob.....KFI, 13:30 p.m. Su
 Copel, Helene.....KGLI, 3 p.m. Su
 Corliss Archer.....KECA, 6:15 p.m. Su
 *Costello, Bill.....KNX, 10 a.m. Su
 Count of Monte Cristo.....KHJ, 8 p.m. Tu
 County Medical Assn.....KFAC, 1 p.m. Th
 Crabbe, Buster.....KECA, 5:20 p.m. M, W, F
 Crane Fighters.....KHJ, 1:30 p.m. F
 Crime Does Not Pay.....KHJ, 8:50 p.m. F
 Crime Is Your Problem.....KFI, 10:15 a.m. Su
 Criminal Records.....KFVD, 1:30 p.m. M, W, F
 Critic at Large.....KFI, 12 p.m. Su
 Crosby, Bing.....KNX, 6:30 p.m. W
 Crossfire.....KECA, 8:20 p.m. W
 Cross Section. U.S.A.....KFI, 3:30 p.m. Sa
 Crowell's Nest.....KHJ, 11 p.m. Su
 Dangerous Assignment.....KFI, 7:35 p.m. M
 Davidson, Bill.....KECA, 1:15 p.m. Sa;
 9:30 a.m. Su
 *Davis, Elmer.....KECA, 6:15 p.m. M-F
 Day, Don.....KNX, 4:30 p.m. Su
 Dever, John.....KNX, 4 p.m. Su
 Defense Attorney.....KECA, 7:30 p.m. Th
 Dempsey-Togler Hour.....KMPC, 10 a.m. Th
 Dietrich, Marlene.....KECA, 9 p.m. Th
 Distriand Jamboree.....KHJ, 4:30 p.m. Sa
 Doctor's Wife.....KFI, 9:45 p.m. M-F
 Double or Nothing.....KFI, 11 a.m. M-F
 Draeger.....KFI, 9 p.m. Th
 Dr. Christian.....KNX, 8:30 p.m. W
 Dr. His Clinic.....KFA, 9:30 a.m. Su
 Dr. Kildare.....KHJ, 8:30 p.m. Tu
 Dr. Paul.....KFI, 3:30 p.m. M-F
 Duna on Dixie.....KHJ, 10:30 a.m. Su
 Dvorak, George.....KFI, 2 p.m. Sa
 Echoes from Antiquity.....KFSG, 9:45 p.m. Th
 Echoes of Eden.....KFWB, 10:30 p.m. Su
 Edwards, Frank.....KHJ, 10:15 p.m. M-F
 Employment Review.....KFA, 4 p.m. M
 Escape With Me.....KECA, 9:30 p.m. Tu
 Eternal Light.....KFI, 9:50 a.m. Su
 Evelyn Winters.....KECA, 2:45 p.m. M-F
 Evening Concert.....KFAC, 8 p.m. D
 Excursions in Science.....KFOX, 5:15 p.m. M
 Falcon.....KFI, 1 p.m. Su
 Family Theater.....KHJ, 7 p.m. W
 Faren Highlights.....KFI, 6:15 a.m. M-Sa
 Farn News.....KFI, 2:15 p.m. Sa
 Farn Reporter.....KFI, 15 p.m. M-Sa
 Fasting News Best.....KFI, 8:30 p.m. Th
 Favorites of the Famous.....KGER, 4:30 p.m. F
 FBI in Peace and War.....KNX, 9 p.m. Th
 *Feature Wire.....KFI, 5 p.m. M-F
 Fields, Gracie.....KHJ, 8:30 p.m. W
 Flights.....KNX, 7 p.m. W
 Flurry, Larry.....KFWB, 10:40 p.m. Tu-F;
 10 p.m. M, Sa
 First Baptist Church.....KFAC, 7:30 p.m. Sa
 Fisher, Guston.....KNX, 4:30 p.m. Sa
 Fisher, Eddie.....KFI, 8:30 p.m. Sa
 Fisher, Gladys.....KNX, 1:15 p.m., 9:15 p.m. Su
 Fishing News.....KFWB, 7:30 p.m. Th
 Flying Feet.....KECA, 8:30 p.m. M
 Flynn, John T.....KMPC, 7:30 p.m. M-F
 Fontana, Frank.....KNX, 7 p.m. Su
 For You.....KFI, 11:45 p.m. W
 Foster, Cedric.....KHJ, 12:15 p.m. M-F
 Frank and Ernest.....KHJ, 11 a.m. Su
 Freedom Story.....KMPC, 9 p.m. Su
 Front-Pan Farrel.....KFI, KFSD, 2:15 p.m. M-F
 Fuller, Dr. Charles.....KECA, 1 p.m. Su
 Fun With the Classics.....KFI, 1 p.m. Sa
 Funny Paper Man.....KFI, 8 a.m. Su
 Fuller, Sil.....KHJ, 12 p.m. D
 Gallup Poll.....KNX, 9 p.m. M-F
 Game of the Day.....KHJ, 11:10 p.m. M-F;
 10 p.m. Sa
 Gansbustern.....KNX, 9 p.m. Sa
 Garden Gate.....KNX, 10:45 a.m. Su
 Garden School.....KGFJ, 2:30 p.m. M-F
 Garr, Bill.....KFWB, 1 p.m. M-Sa

*Garred, Bob.....KECA, 7:30 a.m., 5:45 p.m. M-F;
 5:30 p.m. Sa
 Garroway, Dave.....KFI, 3:45 p.m. M-F
 Gateway to Music.....KFAC, 10 p.m. Su
 Gillespie, Norville.....KNX, 12:15 p.m. Sa;
 10:45 a.m. Su
 Give and Take.....KNX, 8:30 a.m. Sa
 Godfrey, Arthur.....KNX, 2:30 p.m. M-F
 KNX, 2 p.m. Su
 *Goss, Frank.....KNX, 7:30 a.m. M-Sa
 KNX, 5:45 p.m. M-Sa
 Graham, Billy.....KECA, 3 p.m., 12 p.m. Su
 Graham, Vance.....KMPC, 9 a.m. Su
 Grand Central Station.....KNX, 10 a.m. Sa
 Grand Ole Opry.....KFI, 7:30 p.m. Sa
 *Grand Slam.....KNX, 8:30 a.m. M-F
 Grant, Johnny.....KMPC, 2 p.m. M-F
 Great Adventure.....KECA, 7:30 p.m. Su
 Great Gildersleeve.....KFI, 8:30 p.m. W
 Green Hornet.....KHJ, 5 p.m. W, F
 *Greene, Bob.....KHJ, 8:15 a.m. M-Sa;
 12:35 p.m. M-F
 Guiding Light.....KNX, 10:45 a.m. M-F
 Gun Smoke.....KNX, 7 p.m. Sa
 Hall's Memory Room.....KFOX, 6:30 p.m. D
 Halls of Ivy.....KFI, 7 p.m. W
 Hancock, Hunter.....KGFJ, 9 p.m. M-Sa
 Harmon, Tom.....KNX, 5:15 p.m. M-F;
 4:45 p.m. Sa
 Hardy Family.....KHJ, 8:30 p.m. Th
 Harmon, Tom.....KNA, 5:15 p.m. M-F;
 4:45 p.m. Sa
 Harris, Bass.....KMPC, 8:30 p.m. Sa
 Hart, Maurice.....KFWB, 4 p.m. M-F; 8 p.m. Sa
 *Harvey, Paul.....KECA, 7 p.m. Su;
 12:15 p.m. M-F
 Hats in the Ring.....KFI, 2:30 p.m. Su
 Haven of Rest.....KNLA, 8:30 a.m. M, W, F
 KHJ, 8:30 a.m. Tu, Th, Sa
 Hawaii Calls.....KHJ, 6 p.m. Sa
 Hawkes, Charleen.....KFI, 8 p.m. Su
 Hawthorne.....KNX, 12:05 a.m. M-Sa
 Hawthorne's Mail Bag.....KNX, 4:45 a.m. M-F
 *Hayes, Sam.....KHJ, 6:45 p.m. M-F;
 7:45 a.m. M-Sa
 Haynes, Dick.....KLAC, 7:05 a.m. M-Sa
 *Headline Edition.....KECA, 6:30 p.m. M-F
 Heart Strings.....KECA, 9:30 p.m. Su
 Heater, Gabriel.....KHJ, 6 p.m. M-F
 *Hemingway, Frank.....KHJ, 7 a.m. M-Sa
 *Henry, Bill.....KHJ, 6:55 p.m. M-F
 *Henry, Fred.....KLAC, 5 p.m. M-F
 Heritage in Music.....KFAC, 1 p.m. Su
 Hillbilly Bandstand.....KFVD, 6 p.m. M-F
 *Hillman, William.....KHJ, 8:15 p.m. Su
 Hilltop House.....KNX, 12:15 p.m. M-F
 Hit Parade.....KFI, 7 p.m. Th
 Hise, Huber.....KNX, 10:15 a.m. Su
 *Holbrook, John.....KHJ, 10 a.m. M, Th, F
 Hollywood Music Box.....KFI, 7:35 p.m. Th
 Hollywood Music Hall.....KNX, 7:30 p.m. Tu
 Hollywood Park Races.....KMPC, 8:20 p.m. M-Sa
 Hollywood Star Playhouse.....KFI, 2 p.m. Su
 Holmes, Dr. Ernest.....KECA, 4 p.m. Su
 Hometown Happenings.....KFI, 11:30 a.m. Su
 Hometown Jamboree.....KNLA, 11:30 a.m. M-F
 Hopalong Cassidy.....KNX, 6:30 p.m. Su
 Hope, Bob.....KFI, 9 p.m. Tu
 Horse Races.....KNX, 4:45 p.m. Sa
 Hour of Power.....KFSG, 7:45 p.m. Tu
 Hour of St. Francis.....KMPC, 8:15 p.m. Sa
 *Hundley, Chet.....KECA, 9:15 a.m., 5:30 p.m. M-F
 8 p.m. Su
 I Covered the Story.....KFA, 9:30 p.m. Th
 I Love a Mystery.....KHJ, 10 p.m. M-F
 I Was a Communist for the FBI.....KNX,
 9:30 p.m. Sa
 If They Had Lived.....KGFJ, 8:15 p.m. Su
 KGFJ, 8:45 p.m. Sa
 Information Please.....KHJ, 8:30 p.m. Su
 Inspector Heartstone.....KNX, 7:05 p.m. Th
 Invitation to Learning.....KNX, 8:35 a.m. Su
 Jervis, Al.....KECA, 1 p.m. M-F
 Journey into Melody.....KMPC, 10:30 a.m. Sa
 Junior Junction.....KFA, 4:30 p.m. Su
 Just Plain Bill.....KFI, KFSD, 2 p.m. M-F
 KFI Calling.....KFI, 9:30 p.m. M
 Kaye, Sammy.....KECA, 4:30 p.m. Su
 Kelley, Bob.....KMPC, 6:15 p.m. Tu-Sa
 Kemper, Ronnie.....KECA, 2 p.m. M-F
 *Kennedy, Bill.....KNX, 12 p.m. M-F
 10:15 p.m. M-F
 Kenton, Stan.....KFI, 7:35 p.m. Tu
 King Arthur Godfrey's Roundtable.....KNX,
 8 p.m. Su
 Kirkwood, Jack.....KHJ, 11 a.m. M-F
 L. A. Breakfast Club.....KFWB, 8:15 a.m. W
 L. A. Confidential.....KFWB, 4:45 p.m. M-F
 Laboe, Art.....KGFJ, 4 p.m. M-F
 Ladies Rest Seated.....KECA, 4:30 p.m. M-F
 Ladies' Day.....KFI, 9:30 a.m. M-F
 Ladies' Fair.....KHJ, 11 a.m. M-F
 L. A. Medical Assn.....KFAC, 1 p.m. Th

Land of the Free... KHJ, 11:30 a.m. Su
 Lanza, Mario... KFI, 7 p.m. F
 ★Lawton, Fleetwood... KFI, 7:15 a.m. M-F
 Layman's Hour... KECA, 9:30 p.m. Sa
 Lee, Peggy... KNA, 9:45 p.m. Tu,Th
 ★Lesueur, Larry... KNN, 9:55 p.m. Su
 Life George Do It... KHJ, KGB, 8 p.m. M
 Let's Pretend... KNN, 8:05 a.m. Su
 Let's Prase I... KGH, 3 p.m. Su
 Let's Talk Politics... KFVB, 6:15 p.m. M-F
 ★Lewis, Fulton... KHJ, 4, 9:15 p.m. M-F
 Leyden, Bill... KFVB, 6:30 a.m. M-Sa;
 9:30 a.m. Su
 Liberal Catholic Hour... KFAC, 9 a.m. Su
 Life Can Be Beautiful... KFI, 4 p.m. M-F
 Light and Life Hour... KECA, 8:30 a.m. Su
 Line Up... KNN, 6 p.m. Tu
 Linkletter, Art... KNN, 12:30 p.m. M-F
 Lithuanian Program... KOWL, 10 a.m. Su
 Little Symphonies... KHJ, 10:30 p.m. Su
 ★Live Like a Millionaire... KFI, 11:30 a.m. M-F
 Lombardo, Guy... KFI, 8:30 p.m. M
 Lombardland, U.S.A... KHJ, 7:30 p.m. Sa
 Lone Journey... KECA, 10:15 a.m. M-F
 Lone Ranger... KECA, 7 p.m. M,W; 8 p.m. Sa
 Lonesome Gal... KHJ, 10:30 p.m. M-F
 Lorenzo Jones... KFI, 9:30 p.m. M-F
 Los Angeles in Review... KMPC, 1:45 p.m. F
 Lucky Lager Dance Time... KMPC, 9:30 p.m. Su;
 Tu; 10:30 p.m. F; 9:30 p.m. Sa;
 KFSB, 10:15 p.m. D
 Lutheran Gospel Hour... KSLA, 6:30 p.m. Su
 Lutheran Hour... KHJ, KVOE, 10:30 a.m. Su
 Lynn Looks a H'wood... KHJ, 3:45 p.m. M-F
 Ma Perkins... KNN, 10:15 a.m. M-F
 Magazine Theatre... KHJ, 9:30 p.m. F
 ★Main Street to Malibu... KECA, 6:45 p.m. Su
 Mautis... KHJ, 7 p.m. F
 Major League Baseball... KMPC, 10:05 a.m. M-Sa
 Major League Show... KMPC, 10 a.m. M-F;
 10:45 a.m. Su
 Make Way for Youth... KNN, 11:30 p.m. Sa
 Malone, Ted... KECA, 3:15 p.m. M-F
 Mann, Herbert J... KFI, 10 a.m. Su
 ★Manning, Knox... KFI, 1:45 a.m. M-F
 Mansfield, Andy & Virginia... KFI, 8 a.m. Sa
 Marine Band... KHJ, 9 a.m. Sa
 Marine Corps, Chem... KFI, 4:30 p.m. Th
 Marinas in Review... KECA, 7:30 p.m. Sa
 Marx, Groucho... KFI, 9 p.m. W
 Martin Kane... KHJ, 1:30 p.m. Su
 Mary Marlin... KECA, 2:30 p.m. M-F
 Massey, Curt... KHJ, 4:30 p.m. M-F
 Masters in Miniature... KFAC, 11 a.m. Su
 Masters in Review... KMPC, 7 p.m. Su
 Masterson, Paul... KNN, 1:30 p.m. Sa; 6 p.m. F
 Matinee... KFAC, 2 p.m. M-Sa
 McBride, Mary Margaret... KECA, 4 p.m. M-F
 McGuira, Jim... KMPC, 7:15 a.m. Su
 McFarlane, Bruce... KHJ, 8 a.m. Su
 McLaughlin, Bob... KLAC, 6:05 p.m. M-Sa
 McNeill's Breakfast Club... KECA, 8 a.m. M-F
 Meet Millie... KNN, 8 p.m. Sa
 Meet the Missus... KNN, 11:30 a.m. Sa
 Meet the Press... KFI, 7 p.m. Su
 Men's Corner... KHJ, 3:30 p.m. Su
 Merry-Go-Round... KNN, 11:15 p.m. M-F
 Message of Israel... KFAC, 11 a.m. Su
 Meyberg, Dot... KGFJ, 5:45 p.m. Su
 MGM Musical Comedy... KHJ, 6 p.m. Su
 MGM Theater... KHJ, 8 p.m. Sa
 Midnight Flyer... KFI, 12:30 a.m. M-Sa
 Mike 95... KFI, 12:15 p.m. Su
 ★Miller, Marvin... KHJ, 12:30 p.m. M-F
 Missionary News... KFNG, 9:30 p.m. W
 Midnight Mission... KRKD, 10 a.m. M-F
 ★Monday Morn. Headlines... KECA, 8:15 p.m. Su
 ★Monitor News... KECA, 9:45 p.m. Tu
 Monroe, Vaughn... KFI, 7 p.m. Su
 Montgomery, Robert... KFI, 7:30 p.m. M-F;
 9:30 a.m. M-F
 Morning Concert... KFAC, 9 a.m. M-F;
 9:30 a.m. Su
 Mother's Album... KMPC, 9:15 p.m. Su
 Motorists Melody Time... KFI, 10:15 a.m. Sa
 Mr. and Mrs. North... KNN, 8:30 p.m. Tu
 Mr. Big Meets the Bout... KHJ, 12 n. D
 Mr. Charleton... KNN, 6 p.m. Th
 Mr. Keen... KNN, 8:30 p.m. Th
 Mr. President... KECA, 7:30 p.m. Tu
 Mr. Dr. Warner... KMPC, 5:45 p.m. Sa
 Mulvey, Kay... KFI, 7:45 p.m. F
 Murray, Johnny... KFI, 8 a.m. M-F
 ★Murray, Edward R... KNN, 5 p.m. M-F
 Museum Concert... KEAC, 3 p.m. Su
 Music From the Moon... KECA, 10:30 p.m. M-F
 Music Room... KFI, 5 p.m. Su
 Music With the Girls... KNN, 11 a.m. Sa
 Musical Crossroads... KFAC, 10 p.m. M-Sa
 Musical Digest... KGFJ, 7 p.m. D
 Musical Masterpieces... KFAC, 4 p.m. D
 Musical Millions... KFAC, 6:30 p.m. M-F
 Musicland, U.S.A... KNN, 8:30 p.m. F
 Music Hall... KFAC, 11:30 a.m. M-Sa
 ★Mutual Newsweek... KHJ, 6:15 p.m. M-F
 My Friend Irma... KNN, 6:30 p.m. Su
 My True Story... KECA, 10:30 a.m. M-F
 Mysterious Traveler... KHJ, 7:30 p.m. M
 NBC Saturday Symphony... KFI, 6 p.m. Sa
 Name That Tune... KHJ, 8 p.m. Sa
 National Farm & Home... KFI, 11:30 a.m. Su
 National Radio Pulpit... KFI, 7 a.m. Su
 National Vespers... KECA, 11:30 a.m. Su
 Native Daughters... KWKW, 9 p.m. Tu
 Navy Hour... KECA, 5 p.m. Su

Negro College Choirs... KECA, 7:30 a.m. Su
 ★Nesbitt, Norman... KMPC, 6 p.m. M-F;
 Newstand Theatre... KECA, 9 p.m. Tu
 ★Nichols, Les... KHJ, 8:25 a.m. M-F
 Nick Carter... KHJ, 3:30 p.m. Su
 Night Beat... KFI, 7 p.m. M
 Noble, Wendell... KNN, 1 p.m. M-F
 Nora Drake... KNN, 11:30 a.m. M-F
 Norman, Gene... KLAC, 8 p.m. M-Sa
 Norman, Philip... KNN, 1:30 p.m. M-F;
 10:30 p.m. Tu-Sa; 1:30 p.m. Sa
 Now Hear This... KLAC, 8:45 p.m. Su
 Official Detective... KHJ, 9:30 p.m. Tu
 Old-Fashioned Sunday School Hour... KECA,
 9 a.m. Su
 One Man's Family... KFI, 8 p.m. M-F
 Open Forum... KMPC, 6:30 p.m. M
 Opening Night... KMPC, 8:30 p.m. M-F
 Opera Concert... KHJ, 11:30 p.m. Su
 Original Amateur Hour... KECA, 8 p.m. Th
 Other Side of the Day... KFI, 1 a.m. M-Sa
 Our America... KMPC, 8:30 p.m. Tu
 Our Gal Sunday... KNN, 9:45 a.m. M-F
 Our Miss Brooks... KNN, 8 p.m. Su
 Out of Thunder... KHJ, 9:30 p.m. W
 Owens, Jack... KNN, 4:15 p.m. M-F
 Ozzie and Harriet... KECA, 9 p.m. F
 Paige, Janis... KECA, 9 p.m. Th
 Palladium Party... KMPC, 12 p.m. Tu-Sa
 KFI, 11:30 p.m. Su; 11:15 p.m. Th,F
 Parsons, Louella... KNN, 6:30 p.m. Tu
 Passing Parade... KFI, 6:15 p.m. M-F
 ★Pearson, Drew... KECA, 6 p.m. Su
 People Are Funny... KNN, 7 p.m. Tu
 People's Platform... KNN, 9 a.m. Su
 Pepper Young's Family... KFI, 12:30 p.m. M-F
 Perfect Husband... KECA, 10:30 p.m. M-F
 Perry Mason... KNN, 11:15 a.m. M-F
 Pet Exchange... KGFJ, 7:30 p.m. F
 Peter Salem... KHJ, 7:30 p.m. Tu
 ★Peterson, Elmer... KFI, 5:45 p.m. Tu-F
 Piano Parade... KFAC, 9:30 a.m. M-F;
 12:05 p.m. Su
 Piano Party... KFVD, 7 p.m. M-F
 Play It Again... KECA, 3 p.m. M-Th
 Portrait in Sports... KFI, 7:35 p.m. F
 Portrait of a City... KFI, 7:35 p.m. W
 Potter, Peter... KLAC, 9:30 a.m. D
 Prayer for Peace... KMPC, 6:55 a.m. M-F;
 8 a.m. Sa, Su
 Presidential Profiles... KNN, 7 p.m. F
 Psychology Speaks... KWKW, 9:15 p.m. Tu
 Pursuit of Happiness... KFOX, 7:30 p.m. F
 ★Queen for a Day... KHJ, 11:30 a.m. M-F
 Quiz Kids... KNN, 7:30 p.m. Sa
 Radio Kid's Bible Club... KGER, 9 a.m. Sa
 Railroad Hour... KFI, 8:30 p.m. M
 Rancho Grande... KMPC, 2:45 p.m. Sa
 Reese, Pee Wee... KHJ, 5:45 p.m. Sa
 Repeat Performance... KFI, 10:30 p.m. M-F
 ★Reporter's Roundup... KHJ, 8 p.m. F
 ★Reporters Scratch Pad... KNN, 4:45 p.m. Sa
 Report to the People... KECA, 6:45 p.m. Sa
 Request Performance... KGFJ, 6 p.m. M-Sa
 Reviewing Stand... KHJ, 5 p.m. Su
 Richard Diamond... KECA, 8 p.m. F
 ★Richfield Reporter... KFI, 10 p.m. Su-F
 Rizzo, Speed... KECA, 11:30 a.m. M-F
 Right to Happiness... KFI, KFSB, 12:45 p.m. M-F
 Righter, Curroll... KOWL, 5 p.m. Su
 Riverside Rancho... KFI, 10:30 p.m. Sa
 Road of Faith... KBIG, 8 a.m. Su
 Road of Life... KFI, 12:15 p.m. M-F
 ★Roberts, Cleo... KLAC, 7:05 a.m., p.m. M-Sa
 Rod and Gun Club... KHJ, 9:30 p.m. Tu
 Rogers, Roy... KFI, 8:30 p.m. F
 Romance... KNN, 6 p.m. M
 Romance Evelyn Winters... KECA, 2:45 p.m. M-F
 Romance of Helen Trent... KNN, 9:30 a.m. M-F
 Rosemary... KNN, 8:45 a.m. M-F
 Rowe, Red... KFVB, 4 p.m. M-F; 4:30 p.m. Sa
 Rukeyser Reports... KHJ, 3:45 p.m. Sa
 Salt Lake Tabernacle... KNN, 8 a.m. Su
 Sampson, Bill... KWKW, 4:30 p.m. M-Sa;
 12 p.m. Su
 San Francisco Sketchbook... KECA, 9 p.m. Sa
 Saturday Symphony... KFI, 8:30 a.m. Sa
 Science of Mind... KFVD, 9 a.m. Su
 Science Reporter... KHJ, 11:15 a.m. Su
 Screen Guild Theatre... KNN, 6 p.m. Su
 Second Mrs. Burton... KNN, 11 a.m. M-F
 Senators Report... KFI, 9:45 p.m. Su
 Sgt. Preston of the Yukon... KHJ, 5 p.m. Tu,Th
 ★Shadel, Bill... KNN, 8:30 a.m. Su
 Shore, Dinah... KNN, 8:15 p.m. M,W,F
 Short Story... KFI, 6:30 p.m. F
 Silent Men... 6:30 p.m. W
 Silver Eagle... KECA, 7 p.m. Tu,Th
 Simms, Giny... KNN, 8:15 p.m. Tu,Th
 ★Sixty Four Dollar Question... KFI, 6:30 p.m. Su
 Skelton, Red... KNN, 6 p.m. W
 Slack, Peter... KGER, 2:30 p.m. M-F;
 5 p.m. Sa; 10:30 p.m. M-F
 Smith, Carl... KNN, 1:15 p.m. M-F
 ★Smith, Howard K... KNN, 9:30 a.m. Su
 Smith, Jack... KNN, 8:15 p.m. M-F
 ★Sokolosky, George... KECA, 9 p.m. Su
 Songs for America... KHJ, 9:30 a.m. Sa
 Songs of Faith... KFI, 6:15 a.m. Su
 Songs of the B-Bar-B... KHJ, 5:30 p.m. M-F
 Songs of the Century... KMPC, 7 p.m. Sa
 Sons of the Pioneers... KECA, 12:30 p.m. M-F

★Southland News... KFI, 8:30 a.m. M-F
 Space Cadet... KECA, 5 p.m. Tu,Th
 Space Patrol... KECA, 9:30 a.m. Sa
 Sports Book... KLAC, 8:45 a.m., 9:45 p.m. M-F
 Sports Dial... KRKD, 5:30 p.m. M-Sa
 Squeakin' Deacon... KSLA, 5:30 p.m., 9 p.m. M-F
 5:30 p.m. Su; 11 a.m. Su
 St. Louis Matinee... KNN, 10:15 a.m. Su
 Standard Hour... KFI, KFSB, 8:30 p.m. Su
 Starlight Revue... KNN, 10:30 p.m. M
 Stars for Defense... KECA, 8:45 p.m. Su
 Stars in the Air... KNN, 6:30 p.m. Su
 Stars Over Hollywood... KNN, 9:30 a.m. Sa
 Stella Dallas... KFI, KFSB, 1:15 p.m. M-F
 Stern, Bill... KFI, 7:35 p.m. F
 Stewart, Bill... KWKW, 9 a.m. M-Sa
 Stone, Paula... KHJ, 9 a.m. M-F
 Story Circus... KMPC, 7:30 a.m. Sa
 Story, Ralph... KNN, 8 a.m. M-F
 5:25 a.m. M-Sa
 ★Stop the Music... KECA, 5 p.m. Su
 Stranger from the Sea... KFI, 9:30 p.m. Su
 Strength for the Day... KMPC, 5:15 a.m. M-Sa
 Sunday With Bill... KECA, 9:30 a.m. Su
 Sunset Serenade... KFAC, 5 p.m. M-Sa
 Supervisor's Report... KFI, 10:15 p.m. Sa
 ★Swayze, John Cameron... KFI, 12:45 p.m. Su
 Take a Number... KHJ, 1:30 p.m. M-F
 Talent Opera Singers... KWKW, 9:30 p.m. M
 Talent Scouts... KNN, 8:30 p.m. M
 Talking It Over... KECA, 7 p.m. Sa
 Tarzan... KNN, 6 p.m. Sa
 Taylor, Henry J... KECA, 7:30 p.m. M
 Taylor, Mary Lee... KFI, 11 a.m. Sa
 Telephone Hour... KFI, KFSB, 9 p.m. M
 Tello-Test... KHJ, 10:15 a.m. M-F
 ★Ten O'clock Wire... KNN, 10 p.m. D
 Texas Rangers... KFI, 7:30 p.m. Su
 The People Act... KNN, 7:05 p.m. Su
 Theater of Famous Radio Players... KNN,
 3:30 p.m. Su
 Theater of Today... KNN, 9 a.m. Sa
 The Christian in Action... KECA, 12 a.m. Su
 The Judge... KNN, 6:30 p.m. Th
 The Shadow... KHJ, 2 p.m. Su
 The Whistler... KNN, 7:30 p.m. Su
 Thinking Out Loud... KNN, 11:45 p.m. Su
 This I Believe... KNN, 11:40 p.m. M-Sa
 This is Free Europe... KHJ, 7:30 p.m. Th
 This is Living... KNN, 2:30 p.m. Sa
 This is Los Angeles... KNN, 3:05 p.m. Sa
 This is Your FBI... KECA, 8:30 p.m. F
 This Thing Called Life... KHJ, 8 a.m. Su
 ★This Week Around World... KECA, 12:30 p.m. Su
 ★Thomas, Lowell... KNN, 8 p.m. M-F
 Today in Business... KMPC, 3:05 p.m. M-F
 Top Guy... KECA, 8 p.m. W
 Top Story... KFI, 3:30 p.m. Su
 Town Hall Party... KFI, 9 p.m. F; 8 p.m. Sa
 Town Meeting... KECA, 8 p.m. Tu
 Tracy, Lee... KFI, 1:30 p.m. Su
 ★Trout, Bob... KNN, 2:30 p.m. Su
 True Detective Mysteries... KHJ, 2:30 p.m. Tu
 Truth or Consequences... KFI, 6:30 p.m. Su
 Turn Back the Clock... KFI, 9 a.m. Sa
 Tusher, Bill... KECA, 7:15 p.m. M-Sa
 Tattle Time... KFVD, 7 a.m. M-Sa
 ★Twenty Questions... KHJ, 8 p.m. Su
 Twilight Tales... KMPC, 3:15 p.m. Tu,Th
 Twin Views of News... KHJ, 4:45 p.m. Su
 Unity Daily Word... KFAC, 8:45 a.m. M-Sa
 U.N. is My Beat... KFI, 11:15 p.m. M
 U.N. on the Record... KNN, 11:45 p.m. Sa
 U.N. Story... KWKW, 8:45 p.m. M
 U.N. Today... KFVB, 8:45 p.m. M-F
 U.S. Marine Band... KHJ, 5:30 p.m. Sa
 University Explorer... KNN, 10:30 a.m. Su
 Vacationland, U.S.A... KECA, 11 p.m. Su
 ★Vaile, David... KNN, 8:15 a.m. M-F
 Viennese Varieties... KFAC, 5:30 p.m. M-F
 Voice of Agriculture... KMPC, 6:30 a.m. M-F
 Voice of Firestone... KFI, KFSB, 5:30 p.m. M
 Voice of Prophecy... KECA, 2 p.m. Su
 Voice of the Blind... KGFJ, 8:15 a.m. W
 Walk a Mile... KNN, 7 p.m. M
 War Front—Home Front... KHJ, 8:30 p.m. M
 We Call It Jazz... KFI, 11:30 p.m. Sa
 ★Weaver, Hank... KECA, 12 n. 6 p.m. M-F;
 8:45 p.m. Su
 Welcome Travelers... KFI, 3 p.m. M-F
 Welk, Lawrence... KECA, 11:45 p.m. Su
 11 p.m. W-F; 10:30 p.m. Sa
 Wendy Warren... KNN, 9 a.m. M-F
 Whalen, Monica... KHJ, 9:15 p.m. Su
 What's My Line... KFI, 7 p.m. Tu
 Wheeler, Burritt... KFI, 4:30 p.m. M-F
 Whispering Streets... KECA, 10:45 a.m. M-F
 White, Joe... KFI, 11:30 p.m. F
 Willson, Meredith... KFI, 5 p.m. Su
 Woman in My House... KFI, 1:45 p.m. M-F
 Woman of the Year... KHJ, 7 p.m. M
 Women's Forum... KNN, 7:30 p.m. F
 Wood, Barry... KFI, 5:30 p.m. Tu-F
 World Bible Society... KGFJ, 8 a.m. M-Sa
 World of Books... KFI, 11:45 a.m. Su
 World of Opera... KFAC, 3:30 p.m. M-Sa
 Yesterday and Today... KECA, 8:30 p.m. M
 You and the World... KNN, 11:45 p.m. M-F
 You and Your Schools... KWKW, 9:45 p.m. F
 You Bet Your Life... KFI, 9 p.m. W
 Young, Norma... KHJ, 9:30 a.m. M-F
 Young Dr. Malone... KNN, 10:30 a.m. M-F
 Young Wilder Brown... KFI, 1:30 p.m. M-F

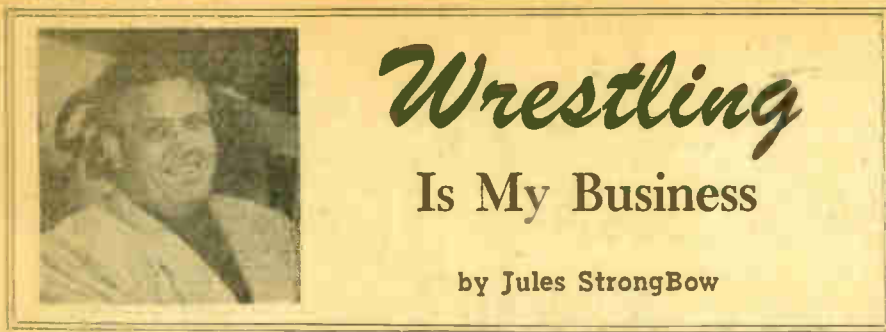

Wrestling Is My Business

by Jules Strongbow

Rebel Russell, the man who gave local fans such a large headache that they suspected he was an aspirin-company stockholder, wrote me from Boston this week.

He said that Man Mountain Dean, Jr., is wrestling now in the bean and cod capital. This was surprising to me as I did not know that Man Mountain Dean even had a son.

There is a lot of talk about the fabulous Dean and inquiry as to his whereabouts. Recollections of the heyday of Dean are no doubt prompted by the appearance of Hombre Montana, the man mountain from Mexico—both wear beards and are tremendous men. The principal difference between Dean and Montana is the fact that Dean wrestled in Southern California near the end of his colorful career and Montana is still a young man.

Dean, who may be remembered by many as soldier Frank Levitt, is back home in Norcross, Georgia. After he retired from wrestling he attended the University of Georgia and received a degree, details of which I am not certain. He is active in politics, served on the State Legislature and ran for U. S. Senator.

A lot of people believed that it was his size alone which made him a tough wrestler. Even without all that avoirdupois, he was really a capable malster. During World War I the armed forces held a huge sports tournament in France for the troops in Europe. Levitt won the heavyweight wrestling championship at the same time Gene Tunney won the boxing title.

He served in World War I twice. Once he was discharged for a kidney ailment, and when the ailment was cured, enlisted again.

AROUND THE WRESTLING CIRCLE

Lord James Blears is currently packing them in around the Toronto, Canada, territory. He will probably return this fall.

Sonnie Chorrie, full-blood Pala Indian, who started wrestling under his Indian name, chief War Cloud, is in Buffalo, New York, and doing very well. His manager and traveling companion is Jim Thorpe, one of the great athletes of all time.

Great Scot, the hot-tempered High-

lander, is still heading out this way. He stopped off to grapple awhile deep in the heart of Texas and can't seem to get away fast enough for his local following.

Bobby Managoff reported from Montreal that an old favorite of Southern California fans has just hit town—Mr. Moto, the Nipponese bogey man. I hate to think what the Honorable Moto will do to the peaceful, quiet country life around Montreal.

George and Bobby Becker, the two Yankees from Brooklyn, are in Richmond, Virginia, and are regular goodwill ambassadors between the North and the South. The personable brothers are trying to offset the damage done by the carpetbaggers.

Ernie and Emile Dusek, the destructive Omaha wrecking crew, are at home in Omaha waiting for school to close. As soon as the children are free, they will pack the families up and head for California. They should arrive the end of the month—and it couldn't happen at a better time. With John and Al Smith ruling the tag-team roost here and defying all challengers, the mighty Duseks have their work cut out for them. Nothing pleases the Dusek boys like having a couple of cocky guys challenge their tag-team talents—especially if they are undefeated.

The Danny McShains are expecting a little wrestler in their family. Mrs. McShain is the sister of Don Lewin, who wrestled here some time ago.

I have had several letters regarding the whereabouts of Ali Baba, whose name is Harry Ekizian. Harry retired a few years ago and settled in Dinuba, California. He owns several prosperous grape vineyards and also two or three apartment houses in Los Angeles.

RED ENJOYS GOOD WRESTLING

Today I had a long letter from Wild Red Berry, who is now on a three-week tour of the East and Middle West. He was very happy and described in long, multi-syllabled words a new and exhilarating experience. He saw a film of wrestling in Kansas City and featured was a truly magnificent wrestler, a champion and a gentlemen—and who do you suppose he was!

None other than Wild Red Berry. He watched himself on one of the electrical transcriptions made of the Thursday night matches from Long Beach which are shown in major cities throughout the nation. He had the chance to see himself as others see him—and he liked what he saw.

Martyn's Meat

(Continued from Page 1)

be off-color, not like the rest, but that's what makes it distinctive and unique. Every woman is an individual and she should individualize her personality in the way Nature planned it."

Clothes Ideas

Gil himself is a very fashion-conscious male. Every detail of his attire is carefully created and assembled. His wife Harriet, formerly a designer with Vogue, makes practically all his fine shirts and also cuts the English woollens for Gil's suits, which are sewed by an old (eighty-two-year) friend in Chicago.

Lookers generally view Gil Martyn with a flower in his lapel, but many have not noticed that it is always worn in the right, rather than the left buttonhole. In fact, none of Gil's coats has a buttonhole on the left side. Seems he broke his nose many years ago and the resulting bump shows up when he is photographed from the left side. So his pictures are always shot with Gil looking over his right shoulder. Hence the flower there where it will show.

For Adults Only

(Continued from Page 1)

If I were to take just one TV show, I'd have to give everything else up, and this I can't afford, either financially or professionally. I like variety.

19. Is there any connection between radio "Suspense" and television "Suspense"?

They are both sponsored by the same firm, Auto-Lite, and sometimes TV "Suspense" does stories we've used on radio, but they are entirely separate productions. TV "Suspense" originates in New York, and is beautifully produced and directed by Robert Stevens.

20. What do you think of the future of radio?

I think radio is very much alive... and likely to stay that way. Furthermore, I believe radio has a responsibility to continue to provide good entertainment for the millions of people who remain its fans. After all, a large part of the country still has no television. . . . I've met quite a few people who prefer radio plays, because they like to let their own imaginations create the settings and background rather than being forced to accept the television producer's conception.

AUSTINS WANTED

Top Dollar for your Austin or Equity. Also Hillman, MG, Jaguar.

WELLS MOTORS

14550 Sherman Way, Van Nuys



WRESTLING FANS—LOOK!
Recall red plastic brooch or key chain of Roger Mackay, Lou or Sam or Barber Bros. 1 1/2" high, 1 1/2" thick. 25c each plus 5¢ stamp. Satisfaction and immediate delivery guaranteed.
P and N Mfgs.
4029 Carlton Way
Hollywood 28, Calif.



▲ A RECENT KTLA interview found these three fellows together, representing over ninety years of professional wrestling. Left is Dr. Freddy Meyers, for thirty-five years a top-notch, and on my right, Hangman Howard Cantonwine, still going strong after thirty years in the ring. The right-hand picture shows Gary Goodwin, popular sports announcer, and Rito Romero, sensational grappler from Mexico, giving out with million-dollar smiles. (Raebø and KLAC-Rhoads photos.)



▲ THE WRESTLERS' baseball team is in full swing now. One of the stars of the squad is the Continental Nobleman, Baron Michele Leone.

Around the Wrestling Circle

With Jules StrongBow

▼ THE SMITH BROTHERS take time out for an "exercycle" workout in their own back yard. That's Al riding the handlebars while John furnishes the power for the training program. (Raebø photo.)



▲ HIS LORDSHIP, James Blears (left), and his manager, Captain Leslie Holmes, look over one of the many trophies Blears has won for his ring performances. (NBC-Holloway photo.)

June 13, 1952





◀ **MODERATOR FREEMAN LUSK** in the center surrounded by his prominent guests, who freely express their views on KLAC-TV's "Freedom Forum." ("Dusty" Rhoads photo.)

Trojan," which was founded by his father. Many years later, the Los Angeles Board of Education benefited from his journalistic and public-relations talents, when he became Supervisor of Information for them.

Controversial Topics

Our raised eyebrows provoked Freeman to laugh and explain, "My resignation, prior to the investigation and scandal of the Board, was merely coincidental and not indicative. 'Freedom Forum' activities in conjunction with motion-picture commitments caused my resignation." Yes, for those of you who haven't been to the movies lately, Freeman was featured in "The Day the Earth Stood Still," and has a featured role in Bob Hope's unreleased "Military Policeman." He has been type-cast to the point where he's playing either a judge or a general.

FREEMAN LUSK:

Not Afraid to Discuss Any Topic

I'LL DISCUSS anything on Freedom Forum," says moderator Freeman Lusk, "providing it isn't a breach of good taste." Glancing over the multitudinous subjects . . . from birth control to UNESCO . . . which Mr. Lusk has aired in the past four years, one is inclined to agree with him.

As a moderator, Freeman must discipline himself to use the utmost tact and remain impartial despite his own feelings on the subject under discussion. Keeping up with the diversified topics which are aired via "Freedom Forum" is a man-sized job. He subscribes to more than thirty publications, which help keep him informed on what's going on in the world. London's "Intelligence Digest," Freeman explains, "is one of the most informative periodicals on the market today. Their world-wide reportorial staff of historians and economists is able to get more news from behind the iron curtain than any other similar group." Reading thirty-odd publications religiously is

quite a chore, but it enables Freeman to gain "a smattering of ignorance" on most of today's vital issues.

Freeman is a sagacious moderator . . . permitting heated controversy among the panel members, but always keeping the premise of the subject in line with the discussion. Recently a group of state, county and civic officials feted Freeman Lusk . . . who does not hold nor intend to run for any office . . . for his public-service contributions to television. Public service has been his forte these many years.

Public Relations

As the son of a Methodist minister, Freeman first served the public as publisher of the "Park Sun," a community paper published in Huntington Park. Later Freeman sold the paper for \$2500 and entered USC, where he worked on the "Daily

Freeman enjoys the mental wrestling matches witnessed on KLAC-TV's "Freedom Forum" where he can be purely objective and enjoy a "hot" discussion.

The program has gone out on a limb many times. On one telecast they discussed the controversial Brink family . . . some thought them suckers, others humanitarians. On another occasion, Margaret Sangster, famed advocate of birth control, discussed this delicate topic. The station received an unprecedented flood of letters criticizing the aimless arguments and vitriolic comments of her opponents.

"Some people accuse me, instead of the debaters, for generating more heat than light on a discussion. Not guilty on that score, judge," Freeman says, "although I may be guilty of barring 'known,' not doubtful, Communists from appearing on my program. Their very allegiance to Communism abnegates our freedom of speech, so why offer them what they denounce?"

By **Mildred Ross**

Highest rated children's teleshow in the Southland . . .



KTLA's

"Time for Beany"

Monday Through
Friday, 6:30 P.M.



1. Bob Clampett, creator of "Time for Beany," chats with his friends Beany and Cecil the Seasick Sea Serpent. 2. The "Caboose Goose" is one of the newest and most lovable of "Time for Beany" characters. 3. Cecil, the Seasick Sea Serpent, and Sir Cessul exchange views on the current predicament. 4. A scene from a recent "Time for Beany" adventure.

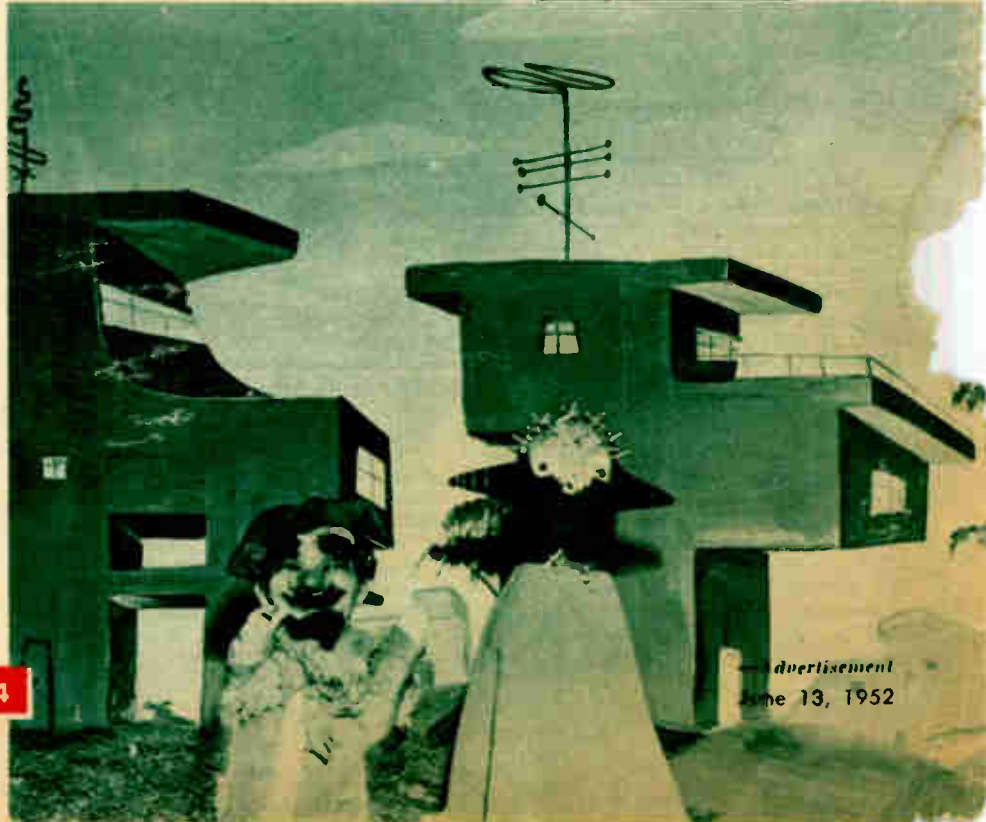

A TYPICAL REHEARSAL scene at the NBC-TV theater on Columbus Circle in New York for "Your Show of Shows." It was here that TV-Radio Life interviewed Producer Max Liebman, shown standing in the upper right-hand corner with hands on hips.

MAX LIEBMAN, producer of "Your Show of Shows," first saw "the light of TV" in Wanamaker's department store thirteen years ago.

In conjunction with the New York World's Fair of 1939-40, the famed New York store had an experimental set on display.

Max's own words:

At that time I had presided for fifteen years over the Tamiment Summer Playhouse in the Poconos, near Stroudsburg, Pennsylvania. I also had just transported my summer show to Broadway.

"As soon as I saw that TV screen, I visualized the tremendous potentialities it had for show business. I



What Makes a "TV Genius" Tick?

By Ted Hilgenstuhler

knew right then and there that this was for me."

Three-Year Hit

And so it has been! During the past three years, Liebman, Sid Caesar and Imogene Coca, and the entire cast of the Saturday hit show, have won more TV awards than Carter has pills.

What's makes this "genius of TV" tick? In New York recently, TV-Radio Life watched the short, smiling producer go through his paces at a dress rehearsal at the NBC-TV theater on Columbus Circle.

Unlike many other frenzied, nervous producers, the Vienna-born Liebman acts as nonchalant and relaxed as a tourist strolling through the corridors of a museum. This easy-going attitude in no way detracts from the quality of the performances.

Between skits, Max plunked himself in one of the studio seats and explained some of the secrets of his success.

"First of all, our one-and-a-half-hour time limit is ideal. It gives us an opportunity of getting variety, so everybody's taste is satisfied.

"TV, actually, was not new to me. I merely brought a whole organization from the theater."

"Dream TV Theater"

Contrary to the procedure of many TV programs, this discoverer of such stars as Danny Kaye, Jules Munshin, Betty Garrett, and, of course, Caesar and Coca, does not allow any teleprompters or "guide sheets" to be used.

"I believe you should know your stuff, and then there's no need to worry about it. It also allows a comedian, for example, to put more feeling in his animations."

Despite his overwhelming success, this slight, gray-haired man does not intend to rest on his laurels. He spent a great deal of time going into details about his "Dream TV Theater."



▲ SID CAESAR (left), star of "Your Show of Shows," goes over a script with Producer Liebman. (NBC photos.)

In brief, it involves having three different semicircular stages—with a revolving audience!

In this way, the various artists on the stages (comedy, drama, musical, etc.) would be able to concentrate on their work better. The audience, Max claims, would also benefit from this arrangement.

Twenty years from now, if you should attend a TV theater and, after being seated, start spinning around like a roller-coaster—you can blame this guy Liebman.

And don't be surprised if it happens. Geniuses have funny habits of making wild schemes come true.

Country Music: Barometer Of the Times?

By Cliffie Stone

(As Told to Dawn Bowers)



ANDY PARKER AND THE
PLAINSMEN ARE TYPICAL of hillbilly
music.

years. This furthers the taste and mood of the public for this type of music."

Insofar as Cliffie is concerned it would be about as easy to get the California Chamber of Commerce to publicize Florida as it would be to classify "Western" music into strict A-B-C categories. "There's been so much cross-crossing and intermarriage of the types that a true mark of distinction is difficult to see."

Using a broad outlook, Cliffie suggested a start with folk music such as the English settlers brought with them to America. This is the music Burl Ives sings. These songs, in their earliest form, were not penned for drawing-room entertainment nor for commercial use, but were passed on from minstrel to minstrel and indeed were largely the equivalent of a newspaper in content. This music was amplified when new songs were conceived for the simple purpose of passing news from one community to another. This is how American folklore songs were born; songs such as "Barbara Allen."

From this folklore, Cliffie said, there evolved "country" music. Unlike folklore, country music is much more direct and to the point. According to Cliffie, "there's no beating around the bush in country songs."

"One distinguishing mark is that country music always has a steel guitar. However, in the South the guitar plays the melody while in the West it's part of the rhythm sec-

tion." Cliffie confirmed the theory that all of us have been touched by country music during the past ten years. He used "Tennessee Waltz" as an outstanding example of country music in its commercial and popular state.

Another aspect of country music is its division into sacred and secular factors. "From the secular branch of the music tree," says Cliffie, "comes hillbilly and Western music. Perhaps in hillbilly music we have the easiest and 'pattest' explanation. The most simplified explanation would be that hillbilly music is played and loved by people of the hills. That may sound ridiculous, offhand, but no other music can be explained in the same simple terms. No other music is so centered about so few.

"Let me put it this way," he continued. "Hillbilly music never has cowboys, saddles, plains, boots or spurs. This is Western music. Songs like 'Dust' and 'Tumblin' Tumbleweeds,' they're Western songs. But tunes like 'On Top of Old Smokey' and 'Let's Live a Little,' that's hillbilly." Cliffie thought a moment and added, "It's a matter of treatment too. When more instruments are added, the music becomes Western. It's the modernized, popular idea of hillbilly music. As far as the public is concerned, Western music covers just about everything from 'Home on the Range' to 'Tennessee Waltz.' I don't think you'll find anyone to argue the point. After all, if you like music, it's either good or bad. It's every man for himself."

WELL, THE EASIEST way to explain it, I think, is to point out that war has dislodged a lot of people from their native homes. Country folk began to work in industry and naturally brought their music with them."

That was Cliffie Stone's direct answer to a question concerning the steady rise in popularity of "country" music in the large cities across our nation. Country music, at one time touching only country people, now has become part of the life of almost every American. Cliffie knows about this kind of music because he's been associated with it all his life. Right now he records it for Capitol Records, plays it on "Hometown Jamboree" each Saturday over KLAC-TV and on his KXLA "Hometown Jamboree" radio show every day in the week.

Reasons?

"You know," he said, "music is a wonderful barometer of the mood of the people. People and music change with the world and national conditions just like everything else. Take today's troubled times: Religious music is on the upgrade throughout our great nation. Well, I guess the first thing many people would say is that more people are turning to God because they're afraid or because they need something to hang on to in perilous times. Maybe they're right. During troubled times people seem to lean to the simple songs of narrative quality rather than the up-tempo beat of the modern day.

"In addition," Cliffie continued, "radio and television and records must be looked to as having an important bearing on the popularity of certain types of music. True, it's a circle, but these media do further the mood of the public by carrying tunes and moods, through repetition, to those not initially affected. Disc jockeys are now playing country music; something unheard of in previous

Page Thirty-eight

TEX WILLIAMS and his gang are typical of the Western school.



June 13, 1952

"Celanese Theatre"

An Outstanding Dramatic Series Dedicated To Bringing Set-Siders the Best of the Theatre Requires Its Director to Swallow Calming Pills and Look at Baby Pictures

EVER HEAR of a "calming pill"?

According to an Eastern source, the director of ABC-TV's "Celanese Theatre" takes them. Of course that is only every other week, on the day that he and a cast of actors have to re-create, for TV, some past stage successes from the pens of a number of notables. These playwrights have included Eugene O'Neill, Robert E. Sherwood, Maxwell Anderson, Elmer Rice and John Van Druten, among many others.

Pills and Plays Successful

The pills must work. Each alternate week's play has brought notable artistic achievements to televiewers who otherwise would have small opportunity to see these stage classics. It is living theater in the home, with almost unequalled production, scripting and casting. It is also theater that requires no baby-sitter and no box-office scramble for tickets. You sit back, smoke and watch. An arm-long list of TV awards substantiates the show's reputation.

Pill-gulping director Alex Segal is handicapped by having but one day of camera rehearsal for "Celanese." That means only twelve hours or so to see that lines are learned, rain

machines work, props are right. Of course the list of actors and actresses who have done "Celanese" reads like a who's-who of show business, and the scripts they do are their favorite works, so no problems of temperament ever arise over roles, dissatisfaction with lines, or a "brand-new approach" to a role. Segal has the best ingredients possible for his video treat.

Pulitzer Prize Winners

Many times the living playwrights are in attendance at "Celanese" rehearsal. If you have ever undertaken to read aloud the pennings of another person with that writer hovering by, you can imagine the additional strain. Imagine your awareness if that writer were a Pulitzer-prize-winning scripiter, such as Elmer Rice or Robert Sherwood.

But, according to TV Guide, Segal has one more saving device. It is based on a discovery of one of the "Theatre's" cameramen, who not long ago took candid shots of Alex Segal's beloved year-old baby, Cindy. Whenever the floor crew hear a hysterical edge creeping into the director's voice, one of these candid of Cindy is sent into the control booth. One look at it, and Segal breaks into laughter, thereby getting back on even keel. It's infallible.



▲ **AT THE TOP, EMINENT PLAY-WRIGHT** Sidney Howard, whose prolific pen has turned out, among others, "Celanese" presentations "They Knew What They Wanted" and "Yellow-jack." The oil reproduction is of Philip Barry, whose excellent "The Animal Kingdom" has now been done on just about every medium except radar.

▼ **KARL MALDEN PLAYED "RICHARD REGAN,"** the combination butler and general adviser to Wendell Corey (right), who did the "Tom Collier" role in Barry's comedy "The Animal Kingdom." The series uses the very cream of Broadway actors and actresses in its roles.

▼ **(L TO R) THOMAS MITCHELL (AS "NAT MILLER"),** Dorothy Peterson (as "Mrs. Miller") and Roddy McDowall (as "Richard") premiered the ABC-TV series in a full-hour dramatic presentation of Eugene O'Neill's "Ah, Wilderness!" This was the first telecast of a Eugene O'Neill play anywhere, and occurred in October of 1951.

