

RADIO. Television *Life*

TV CARICATURIST:
JOHN Q. GETS MAD

★ ★ ★

“JUDY” STAR SAYS
PARENTS ARE OKAY

9
CENTS



THE BURNSSES:
ON MILKY WAY

COMPLETE RADIO-TV LOGS FEBRUARY 3-10



▲ **FRED BECK**, CBS's early-morning columnist, admires two antique Tyrolean dolls sent him in response to his plea for Christmas toys on behalf of the Lions Club. Ed Millet, district governor of the club, and Tip Corning are pleased.



"HOPALONG CASSIDY" gave "Creepalong" Crosby some pointers on fancy gun-play during the Crosby broadcast that co-starred Bill Boyd. Peggy Lee acted the willing target.

▼ **HY AYERBACK** and Gene Raymond make with the melodrama during ABC's "Amazing Mr. Malone." Screen star Raymond, who also produces films, is "John J. Malone."

SEEN ON THE RADIO SCENE

SEE "COOK'S CORNER" KFI-TV • 1:40 P.M.—MON. THRU FRI.



Monty Margetta

"Average-Housewife" Conductor of

**"COOK'S CORNER"
KFI-TV**

1:40 P.M. Mon. thru Fri.

Says:

"Kold-Kist Beef Steaks are Yummy! Plenty of good, red meat... just oozing with real flavor... and so inexpensive—you can have meat every meal!"

**Buy Kold-Kist
FROZEN BEEF STEAKS**

IN THE FROZEN FOODS DEPT.
OR MEAT DEPT.

**AT YOUR
FAVORITE DEALERS**



LOOK FOR
THE BIG
RED "K"
ON THE PKG.



RADIO-TELEVISION LIFE
Member Audit Bureau
Of Circulations

Feb. 3, 1950 44 Vol. 20, No. 23

CARL M. BIGSBY, Publisher

Published Weekly at Los Angeles, California.
Business and Editorial Offices: 6361 Selma
Ave., Los Angeles 28 (Hollywood Station),
California. Phone Hillside 9275.

Radio-Television Life was entered as Second
Class Matter September 14, 1948, at Los An-
geles, under Act of March 3, 1879. Prepaid
Subscription, \$4.50 year, \$2.50 six months in
U.S.A. Foreign, \$5.00 year. Single copies on
sale at leading Independent Grocers in South-
ern California. Single Copies by mail 10c. Ad-
dress all remittances and correspondence to
Radio-Television Life. Subscribers please allow
two weeks for change of address or to start
a subscription.

EVELYN A. BIGSBY, Editor

Editorial Department: Assistant Editor, Joan
Buchanan; TV News Editor, Jane Prigram;
Precast Editor, Gaye Howe; Art Director, Ray
Wheeler; Log Editor, Hal Julian.

Business Department: Office Manager, Georgia
Caywood; Circulation Manager, Fred Brenn-
wald.

All material used by Radio-Television Life is
specially prepared by its own staff writers,
and reprinting in whole or in part without
publisher's permission strictly forbidden. Un-
solicited manuscripts can not be accepted or
returned.

Advertising Offices: San Francisco: Rogers
Parrott, 68 Post Street; Chicago: Lytle-
Nieman, 332 S. Michigan Ave.

"Just Wait'll I'm 21!"

Louise Erickson Used to Bemoan to Her Folks, A la Her Radio Counterpart "Judy," But Those New Years Have Brought Her New Experiences, New Goals, and New Understanding of Parents

Thursday, 7:30 p.m.
ABC-KECA

IN RADIO-TELEVISION LIFE'S last Thanksgiving issue, we included an article in which many of radio and video's performers told us of the things for which they were most thankful. Louise Erickson, youthful star of ABC's "A Date with Judy," gave her thanks in this direction:

"A few years ago I was quite certain my parents didn't understand me—even remotely. But since that time, I have learned it was possibly the other way: I didn't understand them. In the meantime I have come to realize I have just about the swellest Mom and Dad and family any girl could possibly have. For them, I am most thankful this Thanksgiving Day, 1949."

In this statement from a graduate teen-ager (Louise, who has portrayed teen-ager "Judy" so deftly for a run of almost eight years, is actually now a mature twenty-one) lie the saga and solution of a painful process—the adolescent years. Because of this, we thought it of story value to look up Louise and have her enlarge upon her Thanksgiving message of gratitude. In addition, it affords us the opportunity of devoting, in print, some well-deserved attention to a program of long-time popularity whose return to radio life has been accorded such hearty welcome by listeners whose selective dialing appreciatively singles out its expertly created warmth and humor.

Salutes for the above qualities in the program must be sent in every direction, for the show's lasting success is largely dependent upon the mutual-admiration society that exists among its personnel. Its writer, Aleen Leslie, talks fondly of the performers who bring her creation to life; the cast—Louise as "Judy," John Brown as "Mr. Foster," Myra Marsh as "Mrs. Foster," Johnny McGovern as "Randolph," Dick Crenna as "Oogie"—speak in glowing terms of their director, Helen Mack, who, in turn, talks of her cast like a mother hen clucking over her precious brood.

New Kid Brother

In the period of "Judy's" air absence, and in the time since we've had the opportunity for a good chat with her counterpart Louise, much has happened to both.



For one thing, "Judy" has a new brother. Louise told us that some of the show's long-time fans have expressed disappointment and drawn an unfair comparison between Dix Davis, the former "Randolph," and Johnny McGovern, who now does the role. "This shouldn't be," she explained. "Dix created a character of his own design, a kid brother cynical without being snooty, wise without being old. It was Dix's own creation; Johnny doesn't copy it. He gives 'Randolph' his own interpretation and he is wonderful on his own."

Speaking of Dix Davis, we know "Judy" fans would be much interested to know the reason behind his prolonged absence from radio's mikes, and in telling us about Dix's present activities, Louise unfolded exciting bulletins about her own recent doings.

"I've been to Europe twice," she reported excitedly, "the first time on a tour, during which I picked out the places I wanted to see more of; on the second trip, I chose Rome and went to live there for several weeks. I saw Dix while I was there, and again, later, in Paris. He's got a little MG car and you should have heard us as we drove down the Champs Elysees, talking about how we wished the gang back in Hollywood could see us now!"

Dix, Louise explained proudly, had long been working with the United Nations while doing his Hollywood radio work, in addition to attending a university preparatory course for the diplomatic corps. He has been touring Europe in his MG, and was



↑ **THE COMEDY TALENTS** of this youthful twosome, Louise Erickson and Dick Crenna of ABC's "A Date With Judy," draw the unqualified enthusiasm of their producer, Helen Mack.

← **INSPIRED BY A PICTURE** in the National Geographic, Louise puts the finishing touches on a Scottish landscape. On wall is portrait by Louise of her little cousin, Denise Young.

preparing to enter the Asiatic states as a semi-official U. N. representative when Louise last heard from him. "He'll be back in Hollywood in June," she went on, "but he hasn't yet decided whether or not he'll resume his acting work."

Foreign Films Goal

While in Europe, Louise mulled the same decision herself. "I seriously considered giving up show business. I got a new feeling being around people not in the industry after being in the show-business world so much all my life. One thing I did definitely decide—my ultimate acting goal is to appear in foreign films. They are so great. But the thing I must do, of course, is to build myself a career of enough note here to be wanted over there."

Besides foreign films, Louise's other artistic enthusiasms include poetry (she writes it), foreign languages (she speaks French and Italian), oil painting (she turns out pictures "too fast to be any good," is her self-criticism), and clothes-designing (she dreams up style-wise items for her own wardrobe).

If you think this adds up to a
(Please Turn to Page 11)



Ego-Buster Goes TV



JACK LANE DEMONSTRATES THAT HE CAN SEE himself through the eyes of a caricaturist, though he admits that he's inclined to treat himself gently. On his KNBH program, "Name-a-Star," he draws riddle objects that add up to a screen star's name. (NBC-Bailey photo.)

AS TV REPRESENTATIVE FOR HIS SPONSOR, Jack greets a Van de Kamp lovely. He is heard on other networks for the same concern, was the first sponsored show on NBC's Hollywood video station.

Sunday, 7:55 p.m.
KNBH, Channel 4
Monday, 5:00 p.m.
KFI-TV, Channel 9
Wednesday, 7:15 p.m.
KTLA, Channel 5

Jack Lane's Caricatures Have Made Some People Angry—on TV, His Drawings Make 'Em Happy

By Joan Buchanan

ACTORS, generally considered to possess the tenderest egos, are pikers compared to Mr. and Mrs. John Q. Public, at least from the viewpoint of caricaturist Jack Lane. Jack, now limning "Name-a-Star" on KNBH, has had several video shows featuring his caricatures and his work has been featured at the Biltmore Bowl and the Blackstone in Chicago as well as on the walls of the Hollywood Brown Derby. "Professionals are the least difficult," he admits, "with others you have to be a lawyer, too . . . explain the drawing to them, tell them why you drew it that way." People's egos are fireworks, according to the artist. He claims that if he drew Rita Hayworth whenever he sketched girls and signed their names under Rita's picture, they'd all think it was a wonderful likeness. His experience leads him to believe that all girls think of themselves as beautiful at all times. Oddly enough, it's the good-looking people who don't object to what a caricaturist does to their faces — funny-looking ones can't take it.

Derby Drawings

Before doing his series of TV shows,

Jack spent a year adding to the caricatures of stars on the walls of the Brown Derby. Easiest celebs to do, he reveals, were Charles Coburn and Jimmy Durante, owners of fine, stylized faces. Smoothest gal star to draw proved to be Linda Darnell. Most women, including the stars, object to being done profile, an angle where the caricaturist is more likely to find the outstanding features. Jack perched in the aisles at dinner to capture the Derbyites for the walls. Milton Berle, he recalls, read a script to the five surrounding tables while Jack tried to capture him. Red Skelton he terms "epilepsy on a pogo stick" as far as sitting for an artist is concerned. Jack is pleased that Jimmy Durante elects to lunch under his caricature. Between 350 and 400 of the drawings on the Derby walls are Jack's work. Some were done in as brief a time as eight or nine minutes.

Outside of a children's class at the

Art Institute in Chicago where he drew pages of rabbits, Jack has had no formal art training. An amateur contest at the State Lake Theater started him on a different sort of caricaturing—he became a vaudeville impersonator-comedian. He recalls that Harry Richman, Joe Penner and Rudy Vallee were among his subjects. Backstage, he often quick-sketched the other acts on the bill, but never did anything commercially with the talent. During a five-year stint in the Army, Jack discovered that practically everyone from the G.I. Joes to the generals would buy a caricature at two bucks a throw. He set up in a corner of the officers' clubs and went into business. Even the vestiges of vaudeville had disappeared after the war, so Jack remained a caricaturist.

Video Art

KNBH was just getting started and looking for an art show when Jack
(Please Turn to Page 11)

FAMILIAR FIGURE IN ALL OF L.A.'s STORES is Mutual's Nancy Dixon, daily reporter of "What's New in the Stores." Here, Nancy checks up on some reasonably priced "Hoppy" regalia at Bullock's for the kiddies' delight. (Irving L. Antler photos.)



Your Penny-Saver



Thorough Is the Word for Nancy Dixon, As She Cases the Store Counters for Items Worth the Cash From Your Budget

By Sue Dohan

Monday thru Friday, 1:15 p.m. KHJ

THE NEW stock-room clerk in the downtown store thought he had the situation well in hand until a tall, lovely young woman walked into the stock room and started past him with a breezy "hello." He stopped her politely: "Sorry, ma'am, but you can't come in here. This is for employees only." The young woman stopped with a surprised look. "But I always come in here," she explained, "I'm Nancy Dixon." A quick check with the store manager confirmed the fact, and never since has Nancy had any difficulty in gaining access to the stock room of that or any other store.

One of the best-known persons in

every store in Los Angeles, Nancy is the daily reporter of "What's New in the Stores," heard on KHJ each week-day afternoon at 1:15. As an expert on every good buy from household items to that extra-special holiday dress, Nancy is definitely the housewife's best friend. For listeners to her daily 15-minute broadcasts can save themselves a lot of time by going right to the source. Most likely, Nancy has talked about the item they are looking for some time during the week.

Tests Seams

As accurate a knowledge of goods and values as Nancy's, of course, is not gathered overnight nor by simply looking at advertised items. In the stores she visits, Nancy knows everyone from buyers to stock-room clerks and has free access to every

part of the store. She does more than just look at and price things—she meticulously examines seams, labels and other pertinent clues to a garment's durability and value.

As for learning how to shop, it definitely takes time and patience, according to Nancy, who's been at it for more than three years. The main thing Nancy keeps in mind as she goes through the stores every morning and afternoon is the budget. She shops for the average family and on her broadcast she mentions only the items which she feels that such a family will want and can afford. In spite of her extreme budget-consciousness, Nancy believes that every woman has the right to own one high-fashion dress, just as every man should own "that good blue suit." Needless to say, she knows

(Please Turn to Page 11)

EVERY WOMAN IS interested in men's-shirt bargains. Nancy directs her attention to some merchandise in this category at the May Company. In the stores she daily visits, Nancy knows everyone from buyers to stock-room clerks.

NANCY'S MIKE IS TESTED BEFORE BROADCAST by engineer George Cole. Miss Dixon usually broadcasts from Radio Central downtown to save the trip from the downtown stores (where she spends most of her day) to the Don Lee studios in Hollywood.



February 3, 1950

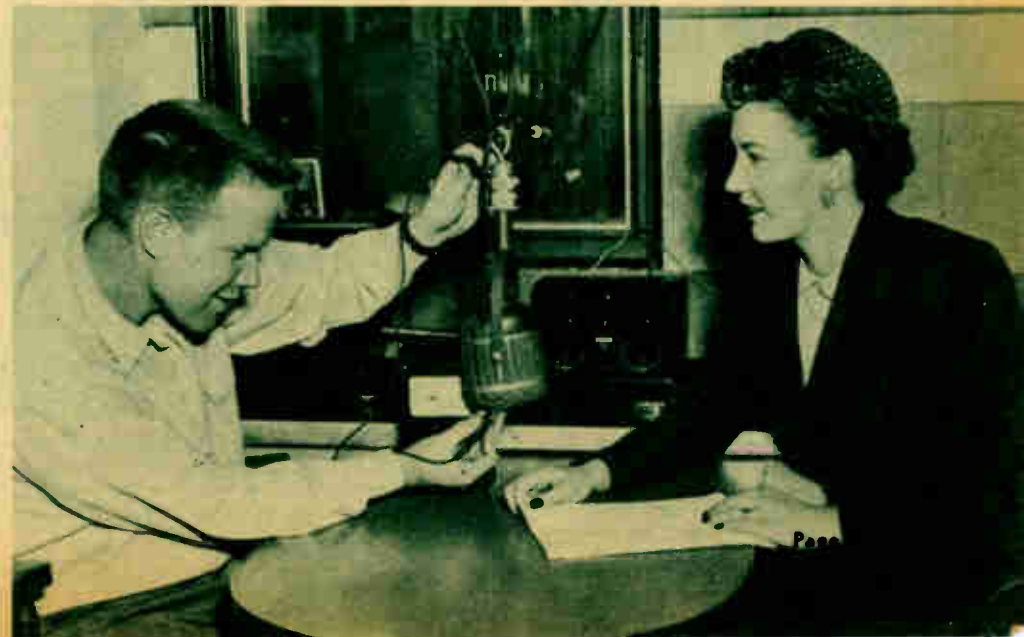

Page



1



2

Armchair Cruise

The Good "S. S. Amigo" Never Leaves Her Moorings, But Set-Siders Can Still Enjoy A Cruise as Latin as the Coffee Bean

Monday, 7:30 p.m.
KTLA, Channel 5



3

MANY a work-weary spirit says "yes" while pocketbooks say "no" to midyear vacations, especially anything as elaborate as a Latin cruise. A Monday night televiewer can reconcile these disparities quite satisfactorily,
(Please Turn to Page 34)



4



5

(1) Bobby Ramos, of Los Angeles, Chicago, New York and Calexico. (2) Bobby and the lovely Lita Baron, a regular visitor aboard the S. S. Amigo, team up for a song. (3) The Monday night skipper is a master of anything that can be properly called a drum. (4) The crew below deck engage in some comedy boxing. (5) There may be a duo who, vocally, can put across a better song, but you'd go far to find a more telegenic duo than Lita and Bobby.

RADIO *In Review*

news and comments

For Love o' Mike (General Comment)

Rumors Are Flying

CBS to have another **Godfrey** show, heard on Saturdays and assembled from clips of his best taped shows. . . . Same net is mulling a starrer for **Don Ameche**, who is also heard regularly on the **Jimmy Durante** show. . . . We hear that **Henry Morgan** is back on the air on a local New York station doing the same fifteen-minute program that made him famous—this is in addition to the Sunday series. . . . Twelve original waltzes by Jack Smith's maestro **Frank DeVol** will be waxed by Capitol. . . . **Ben Gage's** gift to the world of disc jockeys will open in February when Ben's **Rumpus Room** is added to his restaurant, **The Trails**. . . . **Gloria Swanson**, offered the lead in a remake of "Stella Dallas," may forsake it for her projected air series, "At Home with Gloria Swanson." . . . Song writer **Harold Arlen** ("One for the Road," "Stormy Weather," "Blues in the Night") again mentioned for his own program. He sings. . . . Rumor hath it that **Judy Garland** will have her own radio series, and the deal is close. . . . **Frank Sinatra** may do the lead in the Broadway musical, "Guys and Dolls," based on some of the late **Damon Runyon's** stories. At least he's been asked. . . . NBC auditioning another whodunit, "One Hour to Kill." **Vincent Price** and **Ann Blyth** co-star on the initial disc.

Looks Like

Brian Donlevy's hit of last year, "Dangerous Assignment," returns to NBC in the **Martin and Lewis** time on February 6. . . . **Joan Davis** loses a sponsor in March, but there's undoubtedly another one around the corner for this top show. . . . "Family Hour of Stars" is another to be minus a sponsor. **Lucille Ball** and her "Favorite Husband" will move into the Sunday time, while the "Goldbergs" take **Lucy's** old spot. . . . Screen actress **Ann Gwynne** has been signed as leading lady of the "California Caravan" series. . . . **KGFJ** is back on its all-night schedule of broadcasting, for which we're thankful (last time we were kept awake with a toothache we at least listened to some pretty good music). . . . **Robert Arden** has brought his news commentary back on the air on stations **KFOX**, **KWIK** and **KFMV**. . . . **Eddie Cantor** was a boff lecturer at the University of Maine on show business. Drew two full houses during a snowstorm. . . . **Mercedes McCambridge's** second film will be "Light-

ning Strikes Twice," and it will for **Mercy**. . . . "Earn Your Vacation" now thrown open to all comers—up till now was only for pedagogues. Were they not pedagogical enough? . . . "Bride and Groom" now airing from **Hotel Knickerbocker** in Hollywood. . . . **Henry Russell** to resign as NBC's Western Division musical director—and he's one of the best. . . . **Elliott Lewis** now an associate prof of radio dramatics at **UCLA**. . . . **Patty Andrews** has cut four records without **Maxene** and **LaVerne** again. . . . Speaking of sister teams, the **Dinning Sisters**, now in the East, have split.

Listening In

Jimmy Durante: "I'm just de tool of a sooperior mind!"

Henry Morgan as "The Answer Man": Question: "What are egg sham-poops for?" **Henry**: "Dirty eggs." Question: "Can you explain Einstein's

Theory of Relativity?" **Henry**: "Yes." "This Is Your Life" when guest **Captain Edward Ellsberg** realized that he was the subject of the whole program: "I haven't been so surprised since the time a bomb exploded near me on the Normandy beachhead and I realized I was still alive."

"The Answer Man" (not **Morgan**, but the real one on **KHJ-Don Lee**): Question: "If one Siamese twin pinches the other, does the first one feel it?" Answer: "It depends upon where the second is pinched."

"Amos 'n' Andy" resolving "Andy's" marriage problem: "Amos": "I done found out . . . dey always makes a phonograph record of de weddin' ceremony. In all de excitement, when **Andy Brown** run out of de church after de weddin', dey never give him de record." Judge: "I think it quite obvious from the record that the defendant . . . did not answer the preacher's question . . . consequently, **Andrew Brown** was never married." "Andy": "Wonder what dat cute little juror in de back row is doin' fo' supper tonight?"

Garry Moore, as he allowed two audience members to use a live phone he found on the stage to call relatives in **Henderson, Nebraska**: "Boy, oh boy, will the accounting department have trouble finding out how to bill that call!"

Joan Davis, on the occasion of **Al Jolson's** guest spot on her show: "Imagine! **Joan Davis** and **Al Jolson** singing together!" **Jolson**: "She's not so overcome that she forgot to give herself top billing."

The Wrong Monica

Recently we had a paragraph in these pages about **Monica Whalen**, hired as script girl on **Art Linkletter's** "House Party," who dueted on the program with announcer **Jack Slattery**. We were very pleased to report the item because we know **Monica** and have often heard her song program on **Mutual** at 10:00 p.m. on Saturday. For some reason known only to **Dr. Freud**, we called her **Monica Lewis** in our report.

Your Cue (Shows You May Like)

"Christopher London"

There's two down and one to go on **NBC** at 4:00 p.m. on Sunday. The first two were the **Horace Heidt** show and "Hollywood Calling," both downed by **Jack Benny's** opposition. The one to

(Continued on Next Page)

NEXT WEEK

"Television Filming"—a behind-scenes video story of the new multi-camera technique which every TV viewer aspiring to see better and better shows will want to read.

"What Every Young Actress Should Know"—an informative story centered about one of mikedom's most accomplished veteran performers, **Lurene Tuttle**, and her daughter **Barbara**, who is new at the game.

"Glee Is for 'Enthusiastic'"—a report on the mechanics and personnel behind the giant **Don Lee** network's news service.

"The Lyon's Eye"—a story spotlighting another radio gumshoe, "Jeff Regan," and the man behind the role, **Frank Graham**.

"What Makes 'Diamond' Sparkle"—NBC sleuth "Richard Diamond" is profiled, and its handsome star, **Dick Powell**, is on our cover.

"Flashbacks"—another two-page spread of fascinating old pictures.

"Music Magic"—a report on the \$65,000 five-manual **Wurlitzer** now heard on **Los Angeles** radio.

All these features are to be found in next week's issue of **Radio-Television Life**—and in addition, more happy candids of your mike and video favorites.

KECA mike memos

By VIRGINIA WEST

Yes sir, they're back on the air again over ABC-KECA . . . that laughable, lovable pair, Ethel and Albert. For five years a favorite among five-a-week daytime programs, Peg Lynch, as Ethel, and Alan Bunce, as Albert, have re-joined ABC's ever increasing parade of programs designed for family listening. They're on KECA Monday nights at 9 . . . KECA where you hear favorites like "Blondie," "Ozzie and Harriet," "The Original Amateur Hour," "Mr. President," to name but a few.

In the Monday night lineup is ABC's new Jackie Robinson Show. . . . Aired by KECA at 8:45 p.m., the weekly program features interviews with famous people of the sports world, and is slanted to combat juvenile delinquency. . . . You now can see that very important television pictorialization of General Eisenhower's celebrated "Crusade in Europe" on KECA-TV, Sunday nights at 8:30. . . . The series is being repeated in this area by popular demand. It is estimated there are now ten times as many television receivers in operation here, as when the series was first viewed here last summer.

. . . That's Channel Seven, Sunday nights at 8:30 for "Crusade in Europe."

Have you heard the details of Jimmie Fidler's current



Jimmie Fidler

"Mystery Star Contest" on behalf of the National Kids' Day Foundation? Every week a different "Mystery Star" and his family appear, giving clues to the identity of the star. Listeners are invited to identify the celebrity and submit a slogan for "National Kid's Day," for three weekly prizes of \$1000, and a grand prize of \$25,000 in gold nuggets! Better listen on KECA, Sunday night at 7.

AROUND RADIO: We like the new name of Jack McElroy's morning show . . . Welcome to Hollywood. . . It really fits the five-a-week sessions, on which Jack interviews cinemacity visitors from all over the world. . . That's KECA at 7 a.m. . . . That Sunday morning (10:15 on KECA) travelogue of the west . . . Romance of the Highways with Commander Scott . . . has been renewed by its sponsor, the Greyhound Bus Company. . . . Louella Parsons will be back in Hollywood for her broadcast, Sunday, Feb. 5, ABC-KECA at 6:15 p.m. . . . Miss Parsons has been in New York for two weeks.

—Advertisement

Radio in Review

(Continued from Preceding Page)

go is "Christopher London," which, frankly, we prefer as entertainment to either of its predecessors. "Christopher" is one of those amateur detectives who operate in the city of sleuths, San Francisco. The initial plot offered on the series wasn't too unusual, but the talent behind the program should bring it off as a top offering before many more shows have passed. "Christopher" is the creation of Erle Stanley Gardner, who has no peer at detective-melodrama invention. Adaptations are by Les Crutchfield, who has scripted many top radio thrillers, and director Bill Robson was responsible for some of the best of the "Escape" and "Suspense" series. Glen Ford, the young movie player who is heard as "Christopher," is good in a not-too-simple role. As the adventurous "Mr. London," newly returned from China, he is required to offer Chinese proverbs as well as to private-eye the proceedings. Actually, the program is a first-rate entrant into the mystery-detective category, but Jack Benny is Jack Benny.

"This Is L.A."

"This Is Los Angeles," KNX, 1:30 p.m. Sunday, is a worthwhile effort to make localites take stock of the city in which they happen to live. Stuart Novins, who serves as producer-writer-narrator of the series, has formerly been identified with the excellent "Los Angeles Story" as well as some of the fine documentaries done from CBS-KNX.

The program is formatted to include regular features, most interesting of which is the civic informational spot. Novins attempted to revive interest in the long-dormant Disaster Committee of Los Angeles, originally planned after the 1933 quake. It probably came as a surprise to most listeners that the city even has such a plan (most cities do, incidentally) and Novins succeeded in re-alerting interest to the point where city officials visited the program to answer questions raised by the radio man.

Another segment, "People You Didn't Expect to Meet," is given over to interviews. The first broadcast presented the professor from Pomona College who is spearheading a move to send American magazines to foreign countries as the best possible propaganda and one of the Kathy Fiscus rescue heroes who reported his progress in aiding a homeless family to build a place to live. After the broadcast, we hear, the family received offers of free labor and free electrical equipment wiring.

Included in each broadcast is a movie or theater review, and we enjoyed Novins's technique in reporting the Egyptian Theater showing of "Adam's Rib." The reporter did something extraordinary—he bought a ticket like the rest of the folks and went in and saw the film. No projection-booth viewing, no special preview pass—heavens, if this sort of thing

catches on with the press, the studios will probably find their "lost audience."

Reporter Novins deserves the interested listeners he will undoubtedly find; he's doing a good job of introducing L. A. to its citizens.

Playbacks (Critical Comment)

We Point With Pride

. . . To Lucille Ball, who stayed up all night taking care of her husband after his recent automobile accident and then did her "My Favorite Husband" show and gave her usual sock performance.

. . . To Frank Goss, who reads that "slip the swatch in the slot" commercial on his news broadcast without dropping a stitch.

. . . To the "Aunt Jenny" soap opera for offering a very sensible documentary on polio in the guise of one of its "true life" dramas. In this instance, the tag is right for the program shows the plight of an average family when the head of the household is stricken by the disease. Attitudes (and we imagine they are typical) of friends and neighbors are presented. The workings of the National Foundation of the March of Dimes are explained. Even the correct psychological attitudes to present to the patient are explored. Shows you what is possible in the narrow confines of the daily serial when good judgment is exercised.

. . . To Frank Nelson, whose supporting role on the Lux airing of "I'll Be Yours" turned out to be (as far as listening was concerned) the major part. Stars Bill Bendix, Ann Blyth and Robert Cummings were delightful, but no match for Nelson.

We View With Alarm

. . . That the new Robert Q. Lewis starrer, "The Show Goes On," is evidently by-passing the West. It was originally announced for 6:30 p.m. Fridays, now, as then, "Lum and Abner's" time.

. . . The weird naming of the New York wolf in the soap opera "Rosemary"—this unsavory character is called "Don Wilson" and referred to as a fat man. Someone should tip the writers off—there's another Don Wilson and he's a very nice man.

. . . The little eight-year-old boy who appeared on Steve Allen's midnight show in his drum act. Isn't that sorta late for a little boy to be up and entertaining grown-ups?

On Mike (About Studio Happenings)

L.A. Woman Wins

Mrs. Clinda Mason of Los Angeles was announced on the January 23 broadcast of ABC's "Ladies Be Seated" as winner of the Kindly Heart Award presented by the editors of True Romance magazine.

A letter from Mr. Morton Dermer, of

Radio Precasts

TIME CHANGES

SATURDAY, FEBRUARY 4—"The Goldbergs," KNX, 6:30 p.m. (30 min.). Formerly heard Friday, KNX, 8:30 p.m.

SUNDAY, FEBRUARY 5—"Richard Diamond, Detective," KFI, 2:00 p.m. (30 min.). Previously heard Friday, KFI, 9:30 p.m.

MONDAY, FEBRUARY 5—Norma Young, KHJ, 10:30 a.m. (30 min.). Home economist heard formerly 1:30 p.m., same days and station.

MONDAY, FEBRUARY 6—"Ladies Fair," KHJ, 11:00 a.m. (30 min.). Heard previously KHJ, 10:30 a.m.

MONDAY, FEBRUARY 6—"Ladies First," KHJ, 1:30 p.m. (30 min.). Formerly heard 11:00 a.m., KHJ, Monday through Friday.

MONDAY, FEBRUARY 6—Lippy Duckat, KWIK, 6:15 p.m. (15 min.). Sportscaster heard Monday through Friday moves to later time slot. Formerly 6:00 p.m., same station.

TUESDAY, FEBRUARY 7—"Phillip Marlowe," KNX, 7:00 p.m. (30 min.). Heard formerly Saturday, KNX, 6:00 p.m.

TUESDAY, FEBRUARY 7—"Pursuit," KNX, 7:30 p.m. (30 min.). Formerly heard half hour earlier.

WHAT'S NEW

Drama

FRIDAY, FEBRUARY 4—"High Adventure," KFI, 9:30 p.m. (30 min.). Dramatic series replaces "Richard Diamond," now heard on Sunday.

MONDAY, FEBRUARY 6—"Dangerous Assignment," KFI, 7:00 p.m. (30 min.). Brian Donlevy portrays a soldier of fortune whose unusual experiences in strange lands provide the theme for series. Replaces Martin and Lewis.

Music

SATURDAY, FEBRUARY 4—"Salute to Reservists," KHJ, 7:30 p.m. (30 min.). Features name bands and singers plus weekly report on Organized Reserve Corps matters. Tonight's show highlights orchestra of Eddie Scrivanek with Marlon Morgan, Matt Dennis and the Sextette from Hunger.

Variety

FRIDAY, FEBRUARY 3—"The Show Goes On," KNX, 8:30 p.m. (30 min.). Starring Robert G. Lewis, program will be heard locally for tentative period.

SATURDAY, FEBRUARY 4—"Godfrey's Digest," KNX, 9:30 p.m. (30 min.). Arthur Godfrey and cast present show similar to his afternoon stints.

Commentary

WEDNESDAY, FEBRUARY 8—"America Looks Abroad," KFOX, 9:00 p.m. (30 min.). News analyst Robert Arden is heard Wednesday through Friday from Long Beach.

Home Economics

SUNDAY, FEBRUARY 5—Jack Sterling, KNX, 11:45 a.m. (15 min.). Presents ideas on home repairs.

WHAT'S SPECIAL

Public Interest

SATURDAY, FEBRUARY 4—Dorchester Observance, KFI, 10:30 a.m. (15 min.). Chiefs of the Army, Navy and Air Force Chaplains will participate in observing the seventh anniversary of the sinking of U. S. troop ship Dorchester, a disaster in which four chaplains lost their lives.

SATURDAY, FEBRUARY 4—British Election, KFI, 5:30 p.m. (15 min.). Special NBC commentary by Leon Pearson will be heard again February 11 and February 18.

Page Ten

Addresses

SATURDAY, FEBRUARY 4—YMCA's Annual Roundup Jamboree, KHJ, 7:00 p.m. Art Linkletter emcees with special address by Methodist Bishop Glenn Randall Phillips on "Is Youth Expendable?" Guest talent includes Monica Whalen, Ernie Felice quartet, Ken Carson and Glen Vernon.

Awards

SUNDAY, FEBRUARY 5—Screen Writers Guild Awards, KFI, 11:00 p.m. (30 min.). Presentation of honors to writers of prize-winning film plays will be made at annual party of Screen Writers Guild tonight. Speaker is Benjamin Cohen, assistant secretary-general of U. S., presented by emcee George Jessel.

Anniversary

TUESDAY, FEBRUARY 7—KFSG Party, KFSG, 7:30 p.m. (2 hrs.). Station celebrates with birthday party on twenty-sixth anniversary. Maurice Buchen emcees. Guests, concert orchestra and choir will be heard.

WHAT'S PLAYING

Mystery-Drama

FRIDAY, FEBRUARY 3—"Crime Does Not Pay," KFI, 9:00 p.m. (30 min.). Parker Fennelly discovers "The Body of the Crime."

THURSDAY, FEBRUARY 9—"Suspense," KNX, 6:00 p.m. (30 min.). Kirk Douglas in "Slow Burn."

Music

SATURDAY, FEBRUARY 4—"Metropolitan Opera," KECA, 11:00 a.m. (to concl.). Bizet's "Carmen" is heard with contralto Rise Stevens in title role, Nadine Conner, Kurt Baum and Frank Guarrera. Jonel Perlea will conduct.

SATURDAY, FEBRUARY 4—"Pioneers of Music," KFI, 4:30 p.m. (1 hr.). The Pittsburgh Symphony under direction of Vladimir Bakaleinikoff presents a program of "Pioneers of Melody and Harmony," with the works of Bach and Tschalkowsky.

MONDAY, FEBRUARY 6—"Railroad Hour," KFI, 8:30 p.m. (30 min.). Dorothy Kirsten joins Gordon MacRae in "Apple Blossoms."

Discussion

SUNDAY, FEBRUARY 5—"Invitation to Learning," KNX, 10:30 a.m. (30 min.). Perusal of Alexander Pope's "Essay on Man."

Drama

SATURDAY, FEBRUARY 4—"Stars Over Hollywood," KNX, 10:00 a.m. (30 min.). Nancy Guild in "The Publisher and the Maid."

SUNDAY, FEBRUARY 5—"NBC Theater," KFI, 11:00 a.m. (1 hr.). Walter Van Tilburg Clark's novel with symbolic moral overtones, "The Track of the Cat," is adapted. Intermission commentator is Bruce Bliven, editorial director of The New Republic.

SUNDAY, FEBRUARY 5—"M.G.M. Theater," KFI, 1:00 p.m. (1 hr.). Burgess Meredith stars in "Married Bachelor."

SUNDAY, FEBRUARY 5—"Theatre Guild," KFI, 5:30 p.m. (1 hr.). Charles Boyer and Dorothy McGuire in "Autumn Crocus."

MONDAY, FEBRUARY 6—"Lux Theater," KNX, 6:00 p.m. (1 hr.). Betty Hutton and John Lund in "Red, Hot and Blue."

TUESDAY, FEBRUARY 7—"Cavalcade of America," KFI, 8:30 p.m. (30 min.). Raymond Massey gives a dramatic portrayal of Abraham Lincoln in "The Thinking Heart," derived from writings by Sandburg, Sherwood, Drinkwater and others.

Juvenile

SATURDAY, FEBRUARY 4—"Let's Pretend," KNX, 8:05 a.m. (25 min.). The

fantasy of "Childe Roland to the Dark Tower Came" is today's adaptation.

Religion

SUNDAY, FEBRUARY 5—"Message of Israel," KECA, 9:30 a.m. (30 min.). Dr. Robert Gordis tells of "The Bridges Between America and Israel."

SUNDAY, FEBRUARY 5—"National Vespers," KECA, 10:30 a.m. (30 min.). Dr. John Sutherland Bonnell speaks on "The Key to World Problems."

SUNDAY, FEBRUARY 5—"Hour of Faith," KECA, 12:00 noon (30 min.). The Reverend Urban Nagle, Dominican founder of the Blackfriars Movement, chooses "Church" as today's topic.

WHO'S GUESTING

Music

SUNDAY, FEBRUARY 5—"Contented Hour," KNX, 7:00 p.m. (30 min.). Jo Stafford and Harry Babbitt guest.

SUNDAY, FEBRUARY 5—"Standard Hour," KFI, 8:30 p.m. (1 hr.). Female violinist Carroll Glenn guests with San Francisco Symphony.

MONDAY, FEBRUARY 6—"Telephone Hour," KFI, 9:00 p.m. (30 min.). Violinist Jascha Helfetz guests.

Commentary

TUESDAY, FEBRUARY 7—"Bill Tusher in Hollywood," KECA, 7:30 p.m. (15 min.). Film commentator chats with Dick Powell on the star's latest movie, "Mrs. Mike," and the adult aspects of the picture.

Variety

SATURDAY, FEBRUARY 4—"Grand Ole Opry," KFI, 7:30 p.m. (30 min.). Western movie star Smiley Burnette joins Red Foley.

Participation

SUNDAY, FEBRUARY 5—"Twenty Questions," KHJ, 8:00 p.m. (30 min.). Fifth year broadcast of show will have band-leader Guy Lombardo as special panellist.

Drama

SATURDAY, FEBRUARY 4—"Grand Central Station," KNX, 9:30 a.m. (30 min.). Broadway players Berry Kroeger and Eileen Heckert appear in original drama.

Home Economics

TUESDAY, FEBRUARY 7—Norma Young, KHJ, 10:30 a.m. (30 min.). Radio actor Henry Blair, member of the Explorer Scouts, tells the home economists the Scouts' methods of cooking.

COMING SOON!

RADIO-TELEVISION LIFE'S TENTH ANNIVERSARY ISSUE

With Photocade of a Decade

(A picture review of radio and video in the last ten years)

Note to radio-video talent: Ads still being accepted, but better hurry to make the deadline!

Price (this issue only) 15 cents
On Sale March 3, in 938 leading independent food markets in Southern California

"Just Wait'll I'm 21!"

(Continued from Page 3)

busy schedule for a popular young radio player whose mike pursuits seem enough in themselves, there is still more. Louise lives with her parents and her handsome eighteen-year-old brother Johnny ("Oh, what a dream man he is!" was her quite unsisterlike exclamation at this point), and she does all the cooking for the household.

"You see," she explained, "Daddy has been quite ill, and Mother teaches—at City College." At our prompting, Louise was happy to expound more fully on her Thanksgiving expression of gratitude to her parents.

"Oh, you know how a teen-ager is—every single little thing seems of momentous importance and I felt that my folks just weren't treating my 'problems' with the proper amount of serious regard. 'Oh!' I'd scream, 'you just don't understand me!' You know, just the way 'Judy' does.

"There was the problem of my moving out on my own, for instance. I felt terribly self-sufficient, with my own career and my own income and all. I remember my frequent threat was 'Just wait till I'm twenty-one!' Well, here I am, over twenty-one, and I've no desire now to handle my own money—my father still oversees it—nor to move to a place of my own. I have my own room at home, fixed up to my tastes, with my own books and all, and I'm very happy with everything just as it is for now.

"Like I said, my folks are simply *swell*, and it wasn't that they didn't understand me. I didn't understand them."

Ego-Buster Goes TV

(Continued from Page 4)

popped in with a format. On the first sponsored show on the NBC-TV station, "Guess Who," he did caricatures of stars while contestants guessed identities. The big number on the program was a three-face and figure group in costume representing a movie scene, dashed off in four minutes. During the silence, Jack harked back to vaude training and sang songs and parodies.

His present program for KNBH, "Name-a-Star," features cartoons that represent the names of movie stars. For instance, a pair of jeans, minus the "s," plus an oar and a tree makes "Gene Autry." The game is merely for viewers and offers no prizes, but

RADIO-TV

Lifelines

BY EVELYN BIGSBY

DON'T MISS "THIS IS YOUR LIFE" this week (February 1) and next. Billie Burke is the subject whose life is reviewed, and hers has been such a full and fascinating career that it couldn't be contained in one half-hour broadcast. That's why the continuation the following week. As you probably know, Ralph Edwards and his staff tape-record the program a week in advance. I was lucky enough to be invited to watch the Billie Burke taping and that's why I happen to know this brace of broadcasts is a pair of gems in a series that already is sparkingly outstanding.

I wish those who harbor suspicions the show is a put-up job could have been there the other night to see for themselves how absolutely on the level the program is. Miss Burke was inveigled into visiting with her good friend, Axel Gruenberg's wife (he's the producer). Just before the program was to start, Ralph brought her onstage, ostensibly to be introduced as a famous visitor come to take in proceedings. She said she always followed the program and fluttered that she thought Ralph was wonderful and the program was wonderful. Then she started to bow off the platform. Ralph asked her if he might, sometime, do her life. Billie gave her pert head a doubtful wag and then graciously said "Maybe sometime." "Let's just try it out for fun and see how it would go," Edwards suggested. "I know how it went!" she rejoined promptly, and then at the formidable prospect that

die-hards keep sending in answers, according to Jack. For the above problem, one of them sent "Sidney Greentree."

Jack is also seen on KFI-TV and KTLA with other shows for the same sponsor, Van de Kamp. In addition to his programs, he serves in the company's TV promotion department.

He is married and the father of Candy, nineteen months old. He met his wife, Mitzi, when a friend lent her Jack's book of caricatures and he looked her up to retrieve it. As hobby he claims his child and as ambition he cites "more and more TV shows."

Your Penny-Saver

(Continued from Page 5)

where both can be found, and at the right price.

Disregards Cues

Her extremely crowded daily schedule accounts for the slight breathlessness which comes over the air each time Nancy takes the microphone. Likely as not, she has just dashed into the studio with some hot news on the latest in children's robes, women's skirts, new shades in hosiery, or dresses for the large-sized woman.

Ralph might challenge this and insist harder, Billie backed into the wings. She wasn't playing coy. For when he finally arrived at the moment to which he had been edging, hauled her back on stage, point-blank told her she was IT for the evening and led her to the chair of honor, she just collapsed. With typical feminine concern, she made some flustered remark about not being dressed up (she had just come off the movie set at 6 p.m.) and then proceeded to fight back the tears. As her still amazingly youthful face (the broadcast admitted her to be 65) became taut as she fought hard not to cry, a lot of us in the studio audience began dabbing at our eyes, and when she finally lost her brave little battle and buried that piquant face of hers in the snowy whiteness of her gloves, I'm telling you even men in the audience broke down. It was that way all through the show. But Billie was never down for long. Brightly she'd come out from behind the gloves and flash one of her magnetic, childlike smiles at Ralph and the audience as if to say "Well, what's next on the program?"

WON'T GO INTO THE PEOPLE who were assembled to pass in review on the show, but when you hear it you'll hear the bravos accorded Gilda Gray, Norma Terris, Polly Moran and many more. And if you ever get lucky and acquire a ticket to see "This Is Your Life," be you man or woman, be sure to carry a big clean hankie. You'll need it. Two weeks ago a strapping big guy from the Midwest went to the program and was really in a spot when he discovered he didn't have even a Kleenex in his pockets.

HOPE YOU DIDN'T MISS THE top-notch broadcast which kicked off the opening of Local 47's (Musicians' Association) beautiful new building on Vine Street. Those lads certainly do "Say It With Music." Bob Hope, that terrific person and terrific personality, enceed the hour-long broadcast, and I want to hand it to him for showing up and knocking himself out to do a job. I don't know what to think about Bing Crosby. He did a thing from Pebble Beach, after being advertised as among "stars to appear" in the broadcast line-up. Maybe I'd do the same if I had a million, but I don't think so. I don't think I'd let 'em put my name down and then not show up, unless I had broken my neck. Next time, why doesn't Mr. C. send his boy Gary to sub for him? It would be all right!

500	600	700	800	900	1000	1100	1200	1300	1400	1500	1600
K	K	K	K	K	K	K	K	K	K	K	K
F	L	F	F	F	M	L	K	E	C	A	
M	A	X	S	I	P	I	C	A			
B	C	M	D	C	K	A	V				

FRIDAY, FEBRUARY 3

*Indicates News Broadcast.

8—KECA, KFMB—Don McNeill's Breakfast Club.
 KFI—Coffee Time.
 *KHJ, KGB—Cecil Brown.
 KNX—McLaughlin Club Time.
 KFAC—Country Church.
 KFOX—Bible Society.
 KFVD—Wakeup Ranch.
 *KFWB—Clete Roberts.
 KGER—Mizpah.
 KGFJ—Dr. Frederick Bailes.
 KGIL—Musical Clock.
 *KLAC, KXLA—News.
 *KMPC—Norman Nesbitt, News.
 KOWL—Spanish Hour.
 KRKD—Organ Melodies.
 KWIK—Club KWIK.
 KWKW—Tony Sein.

8:05—KAGH—Art Gould Show.
8:10—KLAC—Stock Market.
8:15—KFI—Marriage for Two.
 *KHJ, KNX, KOWL—News.
 KFOX—Prison Missionaries.
 KFVB—Strictly Instrumental.
 KGFJ—Melody Time.
 KLAC—Sports: Haynes at the Reins.
 KMPC—Markets.
 KRKD—Hawaiian Memories.
 KXLA—Music.

8:25—KMPC—Sports Roundup.
8:30—KFI, KFSD—Jack Berch.
 KHJ, KFNM, KGB, KVOE—Bible Institute Hour.
 KNX, KCBQ—Grand Slam.
 KAGH—Christ Church Unity.
 *KFAC, KGIL, KRKD, KWKW—News.
 KFOX—Words of Life.
 KFVD—Record Bangers.
 KGER—Hammond.
 KMPC—Song for You.
 KOWL—Best Songs.
 KXLA—Haven of Rest.
8:35—KWKW—Pasadena Churches.
8:45—KFI—Meyers Goes to Market.
 KNX—Rosemary.
 KAGH—News From Churches.
 KFAC—Livy.
 KFSD—Dave Garraway.
 KFVD—Songs of the Sage.
 KFVB—Science of Mind.
 KGER—Bible Treasury.
 KGFJ—National Guard.
 KGIL—On Parade.
 KLAC—Racing News.
 *KMPC, KWKW—News.
 KRKD—Spotlight Varieties.
 KECA, KFMB—Ladies, Be Seated.

9
 *KFI, KLAC—News.
 *KHJ, KVOE—Kate Smith Speaks.
 KNX—Wendy Warren.
 KAGH—Sunshine Mission.
 KFAC—Morning Concert.
 KFOX—Pentecostal Church.
 KFVD—Waltz Time.
 KFVB—Strolling Tom.
 KGER—Lutheran Hour.
 KGFJ—Naval Air Reserve.
 KGIL—Morning Varieties.
 KMPC—Band Box.
 KOWL—Jam for Breakfast.
 KRKD—Sagebrush Serenade.
 *KWIK—News; Blue Barron.
 KWKW—Voice of China.
 KXLA—Bar Nothing Ranch.

9:05—KFI—Ladies Day.
9:15—*KHJ—Sidney Walton.
 KNX, KCBQ—Aunt Jenny.
 KFOX—Music.
 *KFSD, KFVD—News.
 KFVB—Music.
 KGFJ—Airtorials.
 KGIL—Ballads for You.
 KLAC—Sing Worries Away.
 KWIK—Myrt and Marge.
 KWKW—Gordon Baker Lloyd.

9:25—KECA, KFMB—Ted Malone.
9:30—KECA—Quick as a Flash.
 KHJ—Women Are Wonderful.
 KNX, KCBQ—Helen Trent.
 KAGH—Top o' the Morning.
 KFOX—Full Gospel.
 KFSD—It's a Good Idea.
 KFVD—Show Tunes.
 KFVB—Bob Garrick.
 KGB—Molly Morse.
 KGER—God's Half Hour.

KGFJ—Racing News.
 KGIL—Fashions in Music.
 KMPC—Chef Milani.
 KOWL—Tune Time.
 KWIK—Jack Rivers Show.

9:45—KFI—All Around Town.
 KNX, KCBQ—Our Gal Sunday.
 KAGH—Zachary Reyes.
 KFVD—School Days.
 KGB—Frank Parker.
 KGFJ—With Melody in Mind.
 KOWL—Guest Star.
 *KRKD—News.
 KWKW—Music.

10
 —KECA—Ira Cook.
 KFI—Standard School.
 *KHJ, KFNM, KGB, KVOE—News, Glenn Hardy.
 KNX—Big Sister.
 *KAGH, KFOX—News.
 KFAC—Accent on Strings.
 KFVB—Tune Time.
 KFVD—Bible Institute.
 KFVB—Peter Potter.
 KGER—Earl Lee.
 KGFJ—From Sunset and Vine.
 KGIL—Bing Crosby.
 KLAC—Al Jarvis Ballroom.
 KMPC—Bill Ewing Show.
 KOWL—Yiddish Hour.
 KRKD—Swing Time.
 KWIK—Musical Scrapbook.
 KWKW—Racing News.
 KXLA—Tom Cafferty.

10:10—KAGH—Music America Loves.
 KFOX—Assembly of God.
10:15—KHJ, KFNM, KGB, KVOE—Gospel Singers.
 KNX—Ma Perkins.
 KGER—Tommy Baird.
 KGIL—Sweet Swing.
 KRKD—Dr. Richardson.
10:25—KGFJ—Sports Flash.
10:30—KECA, KFMB—My True Story
 *KFI—News.
 KHJ, KGB—Ladies' Fair.
 KNX—Young Dr. Malone.
 KFAC—Serenade.
 KFOX—Music of the Morning.
 KFSD—George Hicks.
 KFVD—Rescue Mission.

KGER—Rev. Markham.
 *KGIL, KNLA—News.
 KLAC—Honest Opinion.
 KRKD—Artists and Composers.
 KVOE—Meet the Band.
 KWIK—Belle Martell.
 KWKW—Italian Classical Hr.

10:35—KGIL—Midmorning Melodies.
10:45—KFI—Life Can Be Beautiful.
 KNX—Guiding Light.
 KFOX—Ann Jones.
 KGER—Rev. Kopp.
 KRKD—Midnight Mission.
 KWIK—Bob Long.
 KXLA—Western Music.

10:55—KECA, KFMB—Betty Crocker Magazine of the Air.
 KGFJ—Sports Flash.

11—KECA, KFMB—Betty Crocker.
 KFI, KFSD—Double or Nothing.
 KHJ, KFNM, KGB, KVOE—Ladies First.
 KNX—Second Mrs. Burton.
 *KAGH—News; Time Out.
 KFAC—Plano Parade.
 KFOX—Rhythmic Age.

KAGH—Jubilee Time.
 KFAC—Guy Bites Post.
 KFVD—Ballad Bests.
 KGER—Popular Concert.
 *KXLA—Pasadena News.

11:25—KGFJ—Sports Flash.
11:30—KECA—Ira Cook.
 KFI, KFSD—Today's Children.
 KHJ, KFNM, KGB, KVOE—Queen for a Day.
 KNX, KCBQ—Nora Drake.
 KFAC—Music Hall.
 *KFOX, KOWL, KRKD—News.
 KFVD—Memory Melodies.
 KGER—Victor Young.
 KGFJ—Variety on Piano.
 KWKW—Pasadena Playhouse.
 KXLA—Hometown Jamboree.

11:40—KFOX—Hit Tunes.
11:45—KFI, KFSD—Light of the World.
 KNX—The Brighter Day.
 KAGH—Of Interest to Women.
 KGFJ—Saludos Amigos.
 *KGIL—News.
 KOWL—Meet the Band.
 KRKD—Sweet Pops.
 KWKW—1430 Club.
11:55—KGFJ—Sports Flash.

INFORMED DEMOCRACY
 11 to 11:15
 Monday thru Friday

1920 KG.
 5000 WATTS

Check KEVD
 LOS ANGELES

KFVD—Informed Democracy.
 KFVB—Peter Potter.
 KGFJ—Yesterday's Hits.
 KGIL—Midmorning Melodies.
 KLAC—Al Jarvis Ballroom.
 KMPC—Bill Ewing Show.
 KOWL—Spanish Hour.
 KRKD—Songs of Yesteryear.
 KWIK—Music for the Missus.
 KWKW—Italian Classics.
 KXLA—Western Music.

11:15—KECA, KFMB—Victor H. Lindlahr.
 KNX—Perry Mason.

12 *KECA, KHJ, KAGH, KFMB, KGB, KVOE, KWIK—News.
 KFI—Farm Reporter.
 *KNX—News, Frank Goss.
 KFAC—Luncheon Concert.
 KFMB—Quick as a Flash.
 KFOX—Hit Tunes.
 KFSD—Life Can Be Beautiful.
 KFVD—Meridian Song.
 KFVB—Bill Anson.
 KGER—Songs for Luncheon.
 KGFJ—Intermission.
 KGIL—Noonday Melodies.
 KLAC—Al Jarvis Ballroom.
 KMPC—Moods in Music.
 KOWL—Joe Adams Show.
 KRKD—Santa Fe Trails.
 KWKW—Bill Garr Show.
 KXLA—Hometown Jamboree.

12:05—KNX—Knox Manning.
 KAGH—Sports News.

12:15—KECA—Norwood Smith Sings.
 KFI, KFSD—Road of Life.
 KHJ—Meet Me at Owl.
 *KFOX, KGER—News.
 *KGIL—Vocal Varieties.
 *KMPC—News to You.
12:25—KGFJ—Sports Flash.
12:30—KECA—The First Fifty, With Ira Cook.
 KFI, KFSD—Pepper Young.
 KHJ—Morgan Music.
 KNX, KCBQ—House Party.
 KAGH—Nutrition; Music.
 KFOX—Pacific Rreezees.
 KFVD—Shopping Highlights.
 *KFVB—News; Bill Anson.
 KGER—Luncheon Serenade.
 KGFJ—1230 Club.
 KGIL—Wesley Tuttle.
 KMPC—Facts for Farmers.
 KRKD—Prairie Schooner.
 KXLA—Ole Rasmussen.

12:45—KFI, KFSD—Right to Happiness.
 KAGH—Navy Show.
 *KFB—Jack Holt's Notebook.
 KMPC—Song Stars.
 KNX, KCBQ—Cadric Adams.
 KGFJ—Sports Flash.

1—KECA—Frances Scully.
 KFI, KFSD—Backstage Wife.
 KHJ—Lynn Looks at H'wood.
 KNX, KCBQ—Nona From Nowhere.
 KAGH—Hora de Los Angeles.
 KFAC—Salvation Army Band.
 KFOX—Texas Tiny.
 *KFVD—News.
 KFVB—Bill Anson.
 KGER—Luncheon Serenade.
 KGFJ—1230 Club.
 KGIL—Wesley Tuttle.
 *KLAC—News, Sports.
 KMPC—California Carousel.
 KOWL—Joe Adams Show.
 KRKD—Prairie Schooner.
 KVOE—Tell Your Neighbor.
 KWIK—Pages of Memory.
 KWKW—Bill Garr Show.
 KXLA—Community.

1:15—KFI, KFSD—Stella Dallas.
 KHJ—Nancy Dixon.
 KNX—Harry Babbitt.
 KFAC—Classroom Radio.
 KFVD—Plano Parade.
 KLAC—870 Club.

friday Program Highlights

Morning Programs Appear in Lightface Type; Afternoon and Evening Programs in Boldface.

Comedy-Variety
 1:30—Easy Aces, KECA.
 1:45—Garry Moore, KNX.
 2:15—Steve Allen, KNX.
 2:45—Arthur Godfrey, KNX.
 6:00—Joan Davis, KNX.
 6:30—Lum & Abner, KNX.
 6:30—Jimmy Durante, KFI.
 7:00—Life of Riley, KFI.
 8:30—The Show Goes On, KNX.
 8:30—Halls of Ivy, KFI.
 9:00—Ozzie and Harriet, KECA.
 9:00—Lucille Ball, KNX.

Drama
 6:00—Screen Directors' Guild, KFI.
 9:30—Mr. President, KECA.

Quiz, Participation
 7:00—Welcome to H'wood, KECA
 8:00—McNeill Bkfst. Club, KECA
 8:30—Grand Slam, KNX.
 11:00—Double or Nothing, KFI.
 11:30—Queen for a Day, KHJ.
 12:30—Art Linkletter, KNX.
 2:00—Surprise Package, KECA.
 3:00—Bride and Groom, KECA.
 3:00—Welcome Travelers, KFI.

Comment-Narration
 7:45—Fred Beck, KNX.
 9:00—Kate Smith, KHJ.
 12:05—Knox Manning, KNX.
 4:00—Art Baker, KECA.

Mystery-Detective
 4:30—Burrill Wheeler, KFI.
 4:30—Behind the Story, KHJ.
 8:00—Lowell Thomas, KNX.

Public Interest
 8:00—The Fat Man, KECA.
 8:30—This Is Your FBI, KECA.
 9:00—Crime Does Not Pay, KFI.
 10:00—I Love a Mystery, KHJ.

Sports
 8:45—Racing News, KLAC.
 9:30—Racing, KGFJ.
 9:30—Sports Dial, KRKD.
 5:45—Race Recap, KGFJ.
 5:45—Race Results, KRKD.
 5:45—Sam Butler, KLAC.
 6:15—Lippy Duckat, KWIK.
 6:15—Bob Kelley, KMPC.
 6:30—Joe Hernandez, KMPC.
 7:00—Gillette Fights, KECA.
 7:30—Sports Newsreel, KFI.

Popular-Western Music
 4:00—Curt Massey, KNX.
 4:45—Stuart Hamblen, KFVB.
 8:00—Sinatra-Kirsten, KFI.
 8:15—Smith and Whiting, KNX.
 9:45—Club 15, KNX.

KWKW—Races and Sports.
 1:20—KECA—Double Feature.
 KXLA—Joe Littlefield.
 1:25—KGFJ—Sports Flash.
 1:30—KECA—Easy Aces.
 KFI, KFSD—Lorenzo Jones.
 KHJ—Norma Young.
 KNX—George Fisher.
 KLAC—Composers' Corner.
 KFVD—Variety Time.
 *KFWB—News.
 KGER—Clark Sparks Show.
 KGIL—Homemakers.
 KMPC—Hal Berger.
 KRKD—Polka Time.
 *KVOE—Cedric Foster.
 KXLA—Music and Malarkey.
 1:45—KECA—Baukhage Talking.
 KFI, KFSD—Widder Brown.
 KNX, KCBQ—Garry Moore.
 KFWB—Bill Anson.
 KGB—Fashions in Music.
 KGER—Hawaiian Melodies.
 KWKW—Sports; Bill Garr.
 1:55—KGFJ—Sports Flash.
2—KECA, KFMB—Surprise Package.
 KFI, KFSD—When a Girl Marries.
 KHJ—Club 930.
 KNX, KCBQ—Garry Moore.
 KAGH—Fantasias Musicales.
 KFAC—Matinee.
 KFOX—Texas Tiny.
 KFVD—Tops and Tunes.
 KFWB—Bill Anson.
 KGER—Long Beach Band.
 KGIL—Meet the Band.
 *KGIL—Homemakers.
 *KLAC—News, Sports.
 KMPC—Music in the Air.
 KOWI—Joe Adams Show.
 KRKD—Government Speaks.
 KWKW—Great White Way.
 KXLA—Music and Malarkey.
 2:10—KLAC—570 Club.
 2:15—KFI, KFSD—Portia Faces Life.
 KNX, KCBQ—Steve Allen.
 KRKD—Home Safely.
 KWKW—Sports.
 2:25—KGFJ—Sports Flash.
 2:30—KECA, KFMB—Hannibal Cobb.
 KFI, KFSD—Just Plain Bill.
 KGB—Man About Town.
 KGER—Garden School.
 KGFJ—Variety on Piano.
 KGIL—Variations in Rhythm.
 KRKD—Tunes in Tempo.
 KWKW—Bill Sampson Show.
 2:40—KGER—Long Beach Band.
 2:45—KFI, KFSD—Front-Page Farrell.
 KNX, KCBQ—Arthur Godfrey.
 *KFVD—News.
 KGFJ—Contrasts in Melody.
 KGIL—Betty Stahr.
 KWIK—Jack Rivers.
 2:55—KHJ—News.
 KGFJ—Sports Flash.
 KECA, KFMB—Bride and Groom.
3—KFI, KFSD—Welcome Travelers.
 KHJ—Club 930.
 KNX, KCBQ—Arthur Godfrey.
 *KAGH, KFOX, KXLA—News.
 KFAC—World of Opera.
 KFVD—Harlemutinee.
 KGER—Maurice Hart.
 KGB—Man About Town.
 KGER—News; Flesta Grande.
 KGFJ—Record Jackpot.
 KGIL—Encore Time.
 *KLAC—News, Sports.
 KMPC—Clifton Serenade.
 KRKD—Tops in Pops.
 KWIK—La Pointe Show.
 KWKW—Foothill Venture.
 3:05—KAGH—Sherry-Jones Show.
 3:10—KFOX—Star Dust.
 KLAC—Don Otis Show.
 3:15—*KGIL—News.
 KWKW—Races and Sports.
 KXLA—Juke Box Matinee.
 3:25—*KECA, KFMB—Walter Kieran.
 KGFJ—Sports Flash.
 3:30—KECA, KFMB—Pick-a-Date.
 KFI, KFSD—Aunt Mary.
 KFAC—Lyrics in Chorus.
 KFOX—Everybody's Business.
 KFVD—Song Stylists.
 *KFWB—News; Maurice Hart.
 *KGB—San Diego News.
 KGER—Rancho 1390.
 KGIL—Hank Penny Show.
 *KRKD—News; Music.
 3:45—KFI, KFSD—We Love & Learn.
 *KFAC—News.
 KFOX, KFVD, KWIK—Old-Age Pensions.
 KRKD—Modern Melodies.
 3:55—*KGER—News.
 KGFJ—Sports Flash.
 *KECA—Art Baker's Notebook.
4—KFI, KFSD—This Woman's Secret.
 *KHJ, KFXM, KGB, KVOE—Fulton Lewis.
 KNX, KCBQ—Curt Massey Time.

KAGH—Roy Loggins.
 KFAC—Musical Masterpieces.
 *KFOX, KOWL—News.
 KFVD—Harlemutinee.
 KGER—Maurice Hart.
 KGFJ—Bancho 1390.
 KGIL—Hank Penny Show.
 *KLAC—News, Sports.
 *KMPC—News, Bill Harpel.
 KRKD—Piano Paintings.
 KWKW—Rodeo Bill.
 KXLA—Juke Box Matinee.
 4:15—KECA—The Best Looking.
 KFI, KFSD—Dr. Paul.
 *KHJ, KFXM, KGB, KVOE—Frank Hemingway.
 KNX, KCBQ—Stand-In.
 KFOX—Freddy Martin Orch.
 KFWB—Dave Ormont.
 KLAC—California Melodies.
 KMPC—Bands and Ballads.
 KOWI—Italian Hour.
 KRKD—Spotlight on Stars.
 4:20—KECA—Play It Again.
 KWKW—Dolphin's Platter Show.
 4:25—KGFJ—Sports.
 4:30—KFI—Burrill Wheeler.
 *KHJ, KFXM, KGB, KVOE—Behind the Story.
 KNX—Inside the Doctor's Office.
 KFOX—Music.
 KFVD—Star Tune Time.
 KFWB—Red Rowe.
 KGFJ—Record Review.
 KIEV—Bob Oates.
 KMPC—Roddy McDowall.
 KRKD—Symphony in Swing.
 KWIK—Storybook Land.
 4:45—KECA—Happy Theater.
 *KHJ, KGB, KVOE—News.
 *KNX, KCBQ—Ed Murrow.
 *KFSD—E. V. Kullenborn.
 *KFWB—Stuart Hamblen.
 KLAC—Racing Roundup.
 KOWI—Tropicana.
 *KRKD—News.
 KWKW—Today at the Races.
 4:55—*KGER—News.
 KGFJ—Sports Flash.
5—KECA, KFMB—Challenge of the Yulon.
 *KFI—Feature Wire.
 KHJ, KFXM, KGB, KVOE—Mark Trail.
 KNX—International Disc Jockey.
 KAGH—Mr. and Mrs.
 KFIAC—Sunset Serenade.
 KFOX—Sunshine Mission.
 KFWB—Stuart Hamblen.
 KGER—Live for Sports.
 KGFJ—Live at Five.
 KGIL—Children's Corner.
 *KLAC—Fred Henry Reports.
 *KMPC—News; Bill Ewing.
 KOWI—Chico's Swing Time.
 KRKD—Songs of the Saddle.
 KXLA—Juke Box Matinee.
 5:15—*KFI—News.
 KNX—Tom Hanlon.
 KGER—Western Music.
 KGFJ—Pianists of the Future.
 KLAC—Music Room.
 *KMPC—Vinyl Pickle.
 5:30—*KECA, KFMB—Sky King.
 KFI—Casa Cuat.
 KHJ, KFXM, KGB, KVOE—Tom Mix.
 *KNX, KCBQ—Chet Huntley.
 KAGH—Romano Show.
 KFAC—Whoa Bill Club.
 *KFOX, KGER, KGFJ, KGIL—News.
 KFSD—This Is the Story.
 KLAC—Peggy Lee Songs.
 KMPC—All-Time Hits.
 KRKD—Sports Dial.
 KXLA—Squeakin' Deacon.
 5:45—*KFI, KFSD—Elmer Peterson.
 *KNX, KCBQ—News, Garred.
 KFOX—Your Fishcaster.
 KGER—Stamps Quartet.
 KGFJ—Race Recap.
 KGIL—Tops in Pops.
 KLAC—Sam Balter, Sports.
 KMPC—Top Tunes.
 KRKD—Race Results.
 5:55—*KHJ—Erskine Johnson.
 *KNX—Frank Goss, News.
6—*KECA—Edwin C. Hill.
 KFI, KFSD—Screen Directors' Playhouse.
 *KHJ, KFXM, KGB, KVOE—Gabriel Heatter.
 KNX, KCBQ—Joan Davis.
 KAGH—Carlos Moran.
 KFAC—Hour of Music.
 *KFOX, KLAC, KMPC—News.
 *KFWB—Clete Roberts, News.
 KGER—American Soul Clinic.
 KGFJ—Musical Digest.
 KGIL—Easy Listening.
 KRKD—Varieties in Music.
 KXLA—Property Owners.
 6:05—*KECA—Headline Edition.
 KLAC—Aurora Ballroom.
 6:15—*KECA, KFMB—Elmer Davis.
 *KHJ, KGB—Mutual Newsreel.
 KFOX—Hawaiian Music.

KFWB—Steve Shoemaker.
 KGIL—Two Guys and a Gal.
 KMPC—Bob Kelley, Sports.
 KRKD—Hawaiian Memories.
 KWIK—Lippy Duckat, Sports.
 KXLA—Fed. Women's Club.
 6:30—KECA—Hits and Encores.
 KFI, KFSD—Jimmy Durante.
 KHJ, KGB, KVOE—Tello-Tost.
 KNX, KCBQ—Lum & Abner.
 KAGH—Hoyos Hour.
 KFAC—Musical Milestones.
 KFMB—Echoes of Gay Nineties.
 KFOX—Hal's Memory Room.
 KFWB—American Dances.
 KGER—Back to the Bible.
 KGIL—Dinner Concert.
 KMPC—Santa Anita.
 KRKD—Crosby Records.
 KXLA—Eddy Arnold Show.
 6:45—KHJ, KGB, KVOE—Answer Man.
 KGIL—Down Memory Lane.
 KRKD—Timely Topics.
 KXLA—Music.
 6:55—KECA, KFMB—Champion Roll Call.
7—*KHJ, KGB, KVOE—Bill Henry
 *KECA, KFMB—Gillette Fights
 KFI, KFSD—Life of Riley.
 KHJ, KFXM, KGB—Meet the Press.
 KNX, KCBQ—Young Love.
 KAGH—Hoyos Hour.
 KFAC—Twilight Hour.
 KFOX—March Time.
 KFWB—American Dances.
 KGER—Family Bible Hour.
 *KGIL, KRKD—News.
 KGFJ—Musical Digest.
 *KLAC—News; 570 Club.
 KMPC—Words and Music.
 KXLA—Popular Music.
 7:15—KFOX—Evening Melodies.
 KGIL—Songs by Crosby.
 KRKD—Three-Quarter Time.
 7:30—KECA—Sports Show.
 KFI, KFSD—Sports Newsreel.
 KHJ, KFXM, KGB, KVOE—Cisco Kid.
 KNX—Women's Forum.
 KAGH—Fardellone Italian Melodies.
 KFAC—Echoes and Encores.
 KFOX—Meet the Band.
 KFWB—Sid Ziff, Sports.
 KGER—Rev. Al Harlan.
 KGIL—Parks and Playgrounds.
 KRKD—Dr. Richardson.
 7:35—KECA—Music.
 7:45—KFI—California Senators Report.
 *KFOX—News.
 KFSD—Sports Report.
 KFWB—Kosary Hour.
 KGIL—Melodies Soft & Sweet.
 KRKD—Father Vaughan.
 KXLA—Band Box.
8—KECA, KFMB—The Fat Man.
 KFI—Frost Warnings: Light-Up Time.
 KHJ, KFXM, KGB, KVOE—Proudly We Hail.
 *KNX—Lowell Thomas.
 KAGH—Music You Want.
 KFAC—Evening Concert.
 KFOX—Music.
 KFSD—Light-Up Time.
 KFWB—Music.
 KGER—Bible Treasury.
 KGFJ—Evening Interlude.
 KGIL—Platter Party.
 *KLAC—News; Music.
 KMPC—Southland Story.
 KRKD—Western Hit Parade.
 KWIK—Jack Rivers Show.
 *KXLA—News.
 8:15—*KFI, KFSD—World News.
 KNX—Jack Smith and Margaret Whiting.
 KGER—Hebrew Christian.
 *KGFJ—News, Averil Berman.
 KLAC—Basketball: UCLA vs. Fresno State.
 KMPC—Parade of Hits.
 KXLA—Western Music.
 8:30—KECA, KFMB—This Is Your FBI.
 KFI, KFSD—Halls of Ivy.
 KHJ, KFXM—Meet Your Match.
 KNX—The Show Goes On.
 KAGH—Japanese-American Hour.
 KFOX—Show Souvenirs.
 *KFWB—News.
 KGB—Pet Exchange.
 KGER—Basketball: Loyola vs. Santa Clara.
 KGFJ—Today's Hits.
 KXLA—Bobby Champion.
 8:45—KFWB—Dave Ormont.
 KXLA—Western Music.
9—KECA—Adventures of Ozie and Harriet.
 KFI—Crime Does Not Pay, "Body of the Crime," Parker Fennelly.
 *KHJ, KFXM, KGB, KVOE—News, Glenn Hardy.
 KNX—Lucille Ball.

KAGH—Voice of South America.
 KCBQ—Proudly We Hail.
 KFAC—Evening Concert.
 *KFOX—Robert Arden.
 KFSD—Allan Roth Orch.
 KFWB—Music.
 KGER—Basketball.
 KGIL—Today's Hits.
 KGIL—Melodies From the Sky.
 KLAC—Basketball.
 KMPC—Parade of Hits.
 KRKD—Western Hit Parade.
 KXLA—Squeakin' Deacon.
 9:15—*KHJ, KGB, KVOE—Fulton Lewis.
 KFWB—United Nations.
 9:30—KECA—Mr. President.
 KFI—High Adventure.
 KHJ, KFXM, KGB—Comedy of Errors.
 KNX—Beulah.
 KAGH—Mitchell Rescue Mission.
 KFSD—E'way Correspondent.
 KFWB—Christ Church Unity.
 KGIL—Musical Scrapbook.
 9:45—KNX, KCBQ—Club 15.
 KFOX—Income Tax.
 KFSD—Take to the Air.
 *KFWB, KGIL, KWIK—News.
 9:55—*KHJ—News.
10—*KECA, KFMB—Eichfield Reporter.
 *KFI, KFSD—Sam Hayes.
 KHJ, KFXM, KGB—I Love a Mystery.
 *KNX, KCBQ—Chet Huntley.
 *KAGH—News; Allan Berg.
 KFAC—Musical Crossroads.
 KFVD—Spade Cooley Time.
 KGER—Gene Norman.
 KGER—When Day Is Done.
 KGFJ—Melody Rangers.
 KGIL—Folk Music.
 KLAC—Don Otis.
 KMPC—Leisure Time.
 KRKD—Western Hit Parade.
 KWIK—Kid Ory Band.
 KXLA—Western Music.
 10:15—KECA—Ted Malone.
 KFI—Johnny Murray.
 *KHJ, KGB—Frank Edwards.
 KNX—Bob Elson.
 KFMB—Gene Norman.
 KFOX—Music Moderne.
 KFSD—Mindy Carson Sings.
 10:30—KECA—Dr. Frederick Bailes.
 KFI—Benny Goodman Show.
 *KHJ, KGER—News.
 KNX—Symphonette.
 KGFJ—H'wood House Party.
 KWIK—Duke's Doghouse.
 KXLA—Bob Lee Orch.
 10:45—KECA—One for the Book.
 KHJ—David Rose Show.
 KGER—At the Ranchhouse.
 KXLA—Music.
 10:55—*KLAC—News.
11—*KECA—News of Tomorrow.
 *KFI, KFSD—News.
 KHJ—Erv Frank.
 *KNX—Victor Goss.
 *KAGH—News; Allan Berg.
 KFAC—Musical Crossroads.
 KFMB, KFVB—Gene Norman.
 KFOX—Music of Masters.
 KFVD—Spade Cooley Time.
 KGER—At the Ranchhouse.
 KGFJ—H'wood House Party.
 KGIL—Juke-Box Review.
 KLAC—Don Otis.
 KMPC—Leisure Time.
 KRKD—Western Hit Parade.
 KXLA—Pasadena Civic.
 11:10—KNX—Sports.
 11:15—KECA—Cinegrill Music.
 KFI—Pro and Con.
 KNX—Merry-Go-Round.
 KXLA—Alex Cooper Show.
 11:30—KECA—Carmen Cavallare Orch.
 KFI—Mindy Carson.
 KAGH—Country-Clubbing.
 *KFOX—News.
 KNX—You and KMPC—Egueroa Ballroom.
 11:45—KFI—Navy Recruiting.
 KNX—You and Magazines.
 11:55—*KECA, KLAC, KMPC—News.
12—KFI—Musical Menu.
 KHJ—Rhapsody in Wax.
 *KNX—News.
 KAGH—Rui Sampson (to 3).
 KFAC—Midnight Serenade.
 KFVD—Spade Cooley Time.
 KFWB—Melodee Club.
 KGFJ—Lamplighters Club (to 6).
 KGIL—Johnny Grant (to 2).
 KLAC—Don Otis.
 KRKD—Stardust Serenade (to 5:30).
 KWIK—Show People's Show (to 4).
 KXLA—Alex Cooper Show (to 5).
 12:05—KNX—Steve Allen Show.
 12:30—KFI—Midnight Flyer.
 KFWB—Popular Music.

SATURDAY, FEBRUARY 4

★ Indicates News Broadcast.

- 8** KECA, KFMB—Conversation With Casey.
 KFI, KFSD—Fred Warlog.
 KHJ—Guest Star.
 ★ KNN, KFNB, KLAC, KMPC—News.
 KFAC—Country Church.
 KFOU—Bible Society.
 KFVD—Wakeup Ranch.
 KGH—Vet Wants to Know.
 KGER—Mizpah.
 KGFJ—Proudly We Hall.
 KGIL—Musical Clock.
 KOWI—Spanish Hour.
 KRKD—Organ Melodies.
 KWIK—Harvey House.
 KWKW—Tony Sein.
 KXLA—Popular Music.
- 8:05**—KNN, KCBQ—Let's Pretend.
 KAGH—Art Gould Show.
- 8:15**★ KHJ, KOWI—News.
 KFOU—Lest We Forget.
 KFVB—Music.
 KLAC—Haynes at the Reins.
 KMPC—Market Reports, Sports
 KRKD—Hawaiian Memories.
 KXLA—Melody Time.
- 8:30**—KECA, KFMB—Roger Dann.
 KFI, KFSD—Smilin' Ed
 McConnel.
 KHJ, KFNM, KGB, KVOE—
 Haven of Rest.
 KNN, KCBQ—Junior Miss.
 ★ KFAC, KGIL—News.
 KFOU—Cavaliers of America.
 KFVD—Record Rancers.
 KFVB—Voice of the Army.
 KGER—Hummond.
 KGFJ—Melody Time.
 KMPC—Ralph Turner Show.
 KOWI—Palubras de Vida.
 KRKD—Radio Kids Bible Club
 KWKW—Sacred Heart.
- 8:45**—KECA—Unity.
 KFOU—Wings of Faith.
 KFVD—Songs of the Sage.
 KFVB—Salvation Army.
 KGER—Assembly of God.
 KGFJ—Army Reserve.
 KGIL—On Parade.
 KOWI—Racing News.
 KXLA—Pacific Serenade.
 ★ KWKW—News.
 KXLA—Adventure.
- 9**—KECA—Week-End Platter
 Party.
 KFI, KFSD—Mary Lee Taylor
 KHJ, KGB—Dr. Hiss Clinic.
 KNN, KCBQ—Theatre of
 Today.
 KAGH—Sunshine Mission.
 KFAC—Morning Concert.
 KFMB—Ranch Boys.
 KFOU—Pentecostal Church.
 KFVD—Contrasts.
 KFVB—Music.
 KGER—Radio Kids' Bible
 Club.
 KGFJ—Voice of the Blind.
 KGIL—Beyondville Stories.
 KLAC—Morning Melodies.
 KMPC—Ralph Turner Show.
 KOWI—Junior Stringbusters.
 KRKD—Sagebrush Serenade.
 KVOE—Proudly We Hall.
 KWKW—Voice of China.
 KXLA—Western Music.
- 9:15**—KFOU—Music.
 KGFJ—Aerotrials.
 KOWI—Auntie Bea Story
 Time.
- 9:30**—KFKW—Trinity Tabernacle.
 KFI—Scout Jamboree.
 KHJ, KGB—Quiz Club.
 KNN, KCBQ—Grand Central
 Station.
 KAGH—Assembly of God.
 KFMB—Naval Reserve.
 KFOU—Full Gospel.
 ★ KFSD, KWKW—News.

10

- KFSD—Your Navy.
 KGB—Poetry for You.
 KGFJ—With Melody in Mind.
 KRKD—Rev. Joseph Murphy.
 KVOE—Meet a Friend.
 KWKW—1430 Club.
 KECA—Week-End Platter
 Party.
 KFI, KFSD—Young America
 Speaks.
 ★ KHJ, KFNM, KGB, KVOE—
 News.
 KNN, KCBQ—Stars Over
 Hollywood.
 KAGH—Tomorrow's Stars.
 KFAC—Accent on Strings.
 KFMB—Flying Feet.
 KFOU—News.
 KFVD—Jamboree Jubilee.
 KFVB—Peter Potter.
 KGER—Wilmington Assembly
 of God.
 KGFJ—From Sunset and Vice
 KGIL—Waltz Time.
 KLAC—Al Jarvis Ballroom.
 KMPC—Ralph Turner Show.
 KOWI—Radio Hour.
 KRKD—Swing Time.
 KWIK—Red Baker.
 KWKW—Sports.
 KXLA—Western Music.
- 10:10**—KFOU—Assembly of God.
10:15—KHJ, KVOE—John Flynn.
 KGIL—Sweet Swing.
 KRKD—Dr. Richardson.
- 10:25**—KGFJ—Sports Flash.
10:30—KFI, KFSD—Seventh Anniver-
 sary of "Dorchester" Sinking.
 KHJ, KFNM, KGB—Sympho-
 nies for Youth.
 KNN, KCBQ—Give and Take.
 KAGH—Music America Loves.
 KFAC—Serenade.
 KFMB—At Home With Music.
 KFOU—Music of the Morning.
 KGER—Christian Leadership.
 KGH—Honest Opinion.
 KOWI—Time Shop.
 KRKD—County Art Institute.
 ★ KWKW—News.
- 10:45**—KFI, KFSD—Voices Down the
 Wind.
 KFOU—Ministerial Union.
 KGER—Rev. Kopp.
 KRKD—Pop Concert.
 KWKW—Frances Dempster.
- 10:55**—KGFJ—Sports Flash.
- 11**—KECA, KFMB—Metropolitan
 Opera.
 KFI, KFSD—Lassie.
 KHJ, KFNM, KGB—Sympho-
 nies for Youth.
 KNN, KCBQ—County Fair.
 ★ KAGH—News.
 KFAC—Piano Parade.
 KFOU—Rhythmic Ace.
 KFVD—Jamboree Jubilee.
 KFVB—Peter Potter.
 KGER—Children's Bible Hour.
 KGFJ—What's New.

- the Farm.
 KNN—Meet the Missus.
 KAGH—Hora de Los Angeles.
 KFAC—Church Federation of
 L. A.
 KFOU—Western Hit Parade.
 KFSD—Living, 1930.
- ★ KFVD, KLAC—News.**
 KFVB—Bill Anson.
 KGER—Headlines and Har-
 monies.
 KGFJ—1230 Club.
 KGIL—Boy Scouts.
 KMPC—Tops in Pops.
 KOWI—Joe Adams Show.
 KRKD—Prairie Schooner.
 KWIK—Date With Disc.
 KWKW—Bill Garr Show.
 KXLA—Community
 Broadcaster.
- 1:10**—KLAC—570 Club.
1:15—KFAC—Village Festival.
 KFVD—School Days.
 KWKW—Sports; Bill Garr.
 KXLA—Research Adventures.
- 1:25**—KGFJ—Sports Flash.
1:30—KHJ, KFNM, KGB, KVOE—
 Sports Parade.
 ★ KNN, KFVB—News.
 KFAC—Composers' Corner.
 KFVD—Two for the Show.
 KGER—Musical Mother Ruth.
 KGIL—Saturday Serenade.
 KRKD—Polka Time.
 KXLA—Music.
- 1:35**—KNN—Knox Manning.
1:45—KFVB—Bill Anson.
 KGER—Hawaiian Melodies.
 KLAC—Storybook Hour.
 KWKW—Sports; Bill Garr.
- 1:55**—KGFJ—Sports Flash.
- 2**—KECA—Tea and Crumpets.
 KFI—Saturday Special.
 KHJ—Club 930.
 KNN—Knox Manning.
 KAGH—Funtas-las Musicales.
 KFAC—Matinee.
 KFOU—Western Hit Parade.
 KFSD—Slim Bryant.
 KFVD—Novelunes.
 KFVB—Bill Anson.
 KFNM, KVOE—Coast Guard.
 KGER—Look Beach Band.
 KGIL—Doug Cramer's Teen
 Time.
 KGFJ—Meet the Band.
 ★ KLAC—News, Sports.
 KMPC—Record Room.
 KOWI—Joe Adams Show.
 KRKD—Colorado River Assn.
 KWKW—Music of the Great
 White Way.
- ★ KXLA—News.**
2:10—KLAC—570 Club.
2:15—KNN—Furn News.
 KRKD—Police Department.
 KWKW—Sports.
 KXLA—U. S. Air Force.
2:25—KGFJ—Sports Flash.
2:30—KNN—Cross Section U.S.A.
 KFVD—Mellow Mood.
 KFNM, KVOE—College Choir.
 ★ KGER—News.
 KGFJ—Keyboard Korner.
 KGIL—Hank Penny Show.
 KRKD—Tunes in Tempo.
 KVOE—College Choir.
 KWIK—Time for Talent.
 KWKW—Bill Sampson Show.
 KXLA—Youth Debate.
- 2:40**—KGER—Long Beach Band.
2:45—KNN, KCBQ—Garden Gate.
 KFSD—Star Kings.
 KGFJ—Contrasts in Melody.
2:55—KGFJ—Sports Flash.
- 3**—KECA—Junior Junction.
 KFI—Music City Show.
 KHJ—Club 930.
 ★ KNN, KCBQ—Griffing
 Baneroff.
 ★ KAGH, KFSD, KXLA—News.
 KFAC—World of Opera.
 KFOU—U. N. Story.
 KFVD—Harlematinee.
 KFVB—Maurice Hart.
 KFNM, KGB—Baker's Oven.
 KGER—Rancho 1390.
 KGFJ—Record Jackpot.
 KGIL—Hank Penny Show.
 ★ KLAC—News; Sports.
 KMPC—Record Room.
 KOWI—Gerry Sherman Show.
 KRKD—Parade of Hits.
 KVOE—Swing Time.
 KWIK—La Pointe Show.
 KWKW—Bill Sampson.
- 3:05**—KAGH—Saturday Matinee.
3:10—KLAC—570 Club.
3:15—KNN—Memo From Lake
 Success.
 KFOU—Voice of the Army.
 KFSD—Religion in News.
 KWKW—Races and Sports.
 KXLA—Lite Box Matinee.
- 3:25**—KGFJ—Sports Flash.
3:30—KECA—Americo Farmer.
 KFI, KFSD—NBC Symphony.
 KNN—Red Barber, Sports.
 KAGH—Patsy's Party.
 KFAC—Lyrics in Chorus.
 KFMB—Let's Explore Your
 Future.
 KFOU—Calif. Nat'l Guard.
 KFVD—Tele-Tunes.
 ★ KFVB, KRKD—News.

saturday Program Highlights

Morning Programs Appear in Lightface Type; Afternoon and Evening Programs in Boldface.

Comedy-Variety

- 8:30**—Junior Miss, KNN.
6:30—Dennis Day, KFI.
6:30—The Goldbergs, KNN.
7:00—Judy Canova, KFI.
9:30—Godfrey's Digest, KNN.

Quiz, Participation

- 10:30**—Give and Take, KNN.
11:00—County Fair, KNN.
11:30—Fun to Be Young, KNN.
12:30—Family Party, KNN.
6:00—Earn Your Vacation, KNN.
7:00—Sing It Again, KNN.
8:00—Truth or Consequences, KFI.

Drama

- 9:00**—Theater of Today, KNN.
9:30—Grand Central Sta., KNN.
10:00—Stars Over Hollywood, KNN.
11:00—Lassie Show, KFI.
6:00—Proudly We Hall, KFI.
8:30—Hollywood Star Theater, KFI.

Classical, Semi-Classical Music

- 8:00**—Fred Warlog, KFI.
11:30—Metropolitan Opera, KECA

- 3:30**—NBC Symphony, KFI.
4:30—Pioneers of Music, KFI.

Sports

- 8:45**—Racing News, KLAC.
9:30—Racing Lineup, KGFJ.
5:15—Tom Hanton, KNN.
5:30—Sports Dial, KRKD.
5:45—Race Recap, KGFJ.
5:45—Race Results, KRKD.
6:30—Joe Hernandez, KMPC.

Mystery-Detective

- 9:00**—Gangbusters, KNN.

Public Interest-Information

- 11:30**—Nat'l. Farm Hour, KFI.
3:30—American Farmer, KECA.
8:00—Frost Warnings, KFI.
8:30—If They Had Lived, KGFJ.

Juvenile

- 8:05**—Let's Pretend, KNN.
8:30—Smilin' Ed, KFI.

Popular-Western Music

- 4:45**—Stuart Hamblen, KFVB.
7:30—Grand Ole Opry, KFI.
8:00—Vaughn Monroe, KNN.
8:30—Gene Autry, KNN.
9:00—Hit Parade, KFI.
9:00—Crosby's Night Shift, KECA

YOUR ALL WESTERN JAMBOREE JUBILEE
 1070 KC. 9:30 to 11:30 A.M.
 5000 WATTS
 Saturday
Check KEVD
 LOS ANGELES

- KFVD—Jamboree Jubilee.
 KFVB—Bob Garrick.
 KGER—God's Half Hour.
 KGFJ—Racing News.
 KGIL—Fashions in Music.
 KLAC—Sing Your Worries
 Away.
 KOWI—German Hour.
 KVOE—Guest Star.
 KWIK—Red Baker.
9:45—KHJ—Extra Time.
 KFMB—George Murphy.

KFAM, KGB, KVUE—Andre Kosteletz.
KWKW—Calling All Vets.
KRKD—Interlude.
 3:35 **KNN—Larry Lesueur, News.**
 3:45 **KFAC—News.**
KFMB—Voice of the Army.
KFON—Guest Star.
KFWB—Maurice Hart.
KFXM, KVUE—Oberlin Artists.
KGER—Lpton Close.
KMPC—Portraits in Melody.
KRKD—Modern Melodies.
KWKW—Sports; News.
 3:55 **KGFJ—Sports Flash.**
KECA—Flying Feet.
4 KFI, KFSB—NBC Symphony.
KHJ, KFAM, KGB, KVUE—Sportscast.
KNN—Disc Jockey, U.S.A.
KAGH—Voice of the Army.
KFAC—Musical Masterpieces.
KFMB—Guest Star.
KFON—Kowal—News.
KFWD—Hartenatinee.
KFWB—Maurice Hart.
KGER—Western.
KGFJ—Record Review.
KGIL—Hank Penny.
KLAC—News; Sports.
KMPC—Rancho Grande.
KRKD—Ira Swett, Organ.
KWKW—Rodeo Bill.
KXLA—Juke Box Matinee.
 4:15 **KHJ, KFAM, KGB, KVUE—Frank Hemingway, News.**
KAGH—Guest Star.
KFMB—News; Movie News.
KFON—Salvation Army.
KFWB—Helen Louise.
KLAC—70 Club.
KOWL—Italian Hour.
KRKD—Spotlight on Stars.
 4:20 **KWKW—Dolphin's Platter Show.**
 4:25 **KGFJ—Sports Flash.**
 4:30 **KECA—Bible Messages.**
KFI—Pioneers of Music.
KHJ, KFAM, KVUE—Bandstand U.S.A.
KAGH—Memorial Hall.
KFMB—News.
KFON—Music.
KFWD—Song Pictures.
KFWB—Blind Artists' Guild.
KGER—Popular Orchestra.
KGFJ—Record Review.
KLAC—Music Room.
KRKD—Symphony in Swing.
 4:45 **KECA—It's Your Business.**
KFMB—University Women.
KFWB—Stuart Hamblen.
KGER—Trinity Gospel.
KLAC—Racing Roundup.
KOWL—Tropicana.
KRKD—News.
KWKW—Today at the Races.
 4:55 **KGER—Dr. Raymond, News.**
KGFJ—Sports Flash.
5 KECA—Robert H. Nathan.
KFI—March of Dimes.
KHJ—Palace Personalities.
KNN—Disc Jockey, U.S.A.
KAGH—Sportsfest.
KFAC—Sunset Serenade.
KFMB—Ave Maria Hour.
KFON—Sunshine Mission.
KFSB—Colonial Quiz.
KFWB—Stuart Hamblen.
KFXM, KVUE—True or False.
KGER—Peter Slack Time.
KGFJ—Jive at Five.
KGIL—Hank Penny Show.
KLAC, KMPC—News.
KOWL—Chico's Swingtime.
KRKD—Songs of the Saddle.
KXLA—Juke Box Matinee.
 5:15 **KMA—Special Event.**
KNN—Tom Hanlon.
KAGH—Enchanted Lady.
KFSD—National Guard.
KLAC—Music Room.
KMPC—Stars Sing.
 5:30 **KECA—Harry Wisner, Sports.**
KFI—British Elections.
KHJ, KVUE—Get More Out of Life.
KNN, KCBQ—Chet Huntley.
KAGH—Romano Italian Hour.
KFAC—Show Time.

KTMB—Rhythm and Reason.
★KFOK, KGIL—News.
KFSB—Hal Wolf's Sport Desk.
KGER—First Congregational Church.
KGFJ—Melody Time.
KLAC—Peggy Lee, Songs.
KMPC—Dr. Warner Muir.
KRKD—Sports Dial.
 5:45 **KECA—Income Tax.**
★KFI, KFSB—Elmer Peterson.
KHJ—Hollywood Quiz.
★KNN, KCBQ—Bob Garred.
KFON—Music.
KGFJ—Race Recap.
KGIL—Taps in Pops.
KLAC—Sam Butler, Sports.
KMPC—Episcopal Diocese.
KRKD—Race Results.
KVUE—Navy Show.
 5:55 **★KNN—News.**
6 KECA—Navy Hour.
KFI—Proudly We Heal.
KHJ, KFAM, KGB, KVUE—Army Air Force.
KNN—Earn Your Vacation.
KAGH—Carlos Moran.
KFAC—Your Soloist.
KFMB—It's Our Town.
KFON, KMPC—News.
★KFSB—Inquiring Parent.
★KFWB—Rack to the Bible.
KGER—Musical Digest.
KGIL—Easy Listening.
★KLAC—News; Al Jarvis.
KRKD—Varieties in Music.
KXLA—Heirs to Success.
 6:15 **KFOK—Hawaiian Music.**
KFSB—Income Tax.
KFWB—Music.
KGIL—Two Guys and a Gal.
KMPC—Bob Kelley.
KRKD—Hawaiian Memories.
KXLA—Muir College.
 6:25 **★KHJ, KFAM, KGB, KVUE—John B. Kennedy.**
 6:30 **KECA—Modern Romances.**
KFI, KFSB—Dennis Day.
KHJ, KFAM, KGB—Hawaii Calls.
KNN—The Goldbergs.
KAGH—Hoyos Hour.
KFAC—Music Magic.
KFON—Hal's Memory Room.
KFWB—Strictly From Dixie.
KGER—Luklin Valley Church.
KGIL—Dinner Concert.
KMPC—Santa Anita.
KRKD—Crosby Records.
★KVUE—Local News.
KXLA—Voice of Hope.
 6:45 **KGIL—Down Memory Lane.**
KRKD—Timely Topics.
7 KECA, KFWB—Hollywood By-Line.
KFI, KFSB—Judy Canova.
KHJ, KFAM, KGB, KVUE—YMCA Show.
KNN, KCBQ—Sing It Again!
KFAC—Dr. James Fifield, Jr.
KFON—Attorney General Speaks.
KFWB—Gospel and Song.
KGER—Bell Christian Church.
KGFJ—Musical Digest.
★KGIL, KRKD—News.
★KLAC—News; 370 Club.
KMPC—Dinner Date.
KXLA—Nazarene Church.
 7:15 **KFOK—March Time.**
KGIL—Songs by Crosby.
KMPC—Income Tax.
KRKD—Three-Quarter Time.
KXLA—Music.
 7:30 **KECA—Through the Listening Glass.**
KFI, KFSB—Grand Ole Opry.
KHJ, KFAM, KGB, KVUE—Salute to Reservists.
KAGH—Fardellone Italian Melodies.
KFAC—First Baptist Church.
KFON—Proudly We Heal.
KFWB—Successful Business.
KGER—Grace Dotson.
KGIL—Footlight Favorites.
KMPC—Your County.
KRKD—Dr. Richardson.

KWIK—Szath-Myri Conducts.
KXLA—Accent on Youth.
 7:45 **KFSG—Dr. Kelson Glover.**
KFWB—Rosary Hour.
KGIL—Melodies Soft & Sweet.
KECA—Here's to Vets.
8 KECA, KFWB—Lone Ranger.
KFI—Frost Warnings; Truth or Consequences.
KHJ, KFAM, KGB, KVUE—Jimmy Dorsey Orch.
KNN, KCBQ—Vaughn Monroe
KAGH—Concert Music.
KFAC—Evening Concert.
KFON—County Barn Dance.
KFSB—Truth or Consequences
KFSG—Rev. Kelson Glover.
KFWB—Community Hour.
KGER—Bible Treasury.
KGIL—Evening Interlude.
KGIL—Platter Party.
★KLAC—News; Sing Your Worries Away.
KMPC—Eddie Oxford.
KWIK—Pop Shop.
KXLA—Church in the Barn.
 8:15 **KGER—Hebrew Christian.**
KGFJ—Know Your Schools.
KMPC—Basketball; Santa Clara vs. UCLA.
 8:30 **KECA, KFWB—Heine and His Band.**
KFI, KFSB—Hollywood Star Theater.
KHJ, KFAM, KGB, KVUE—Lombardland, U.S.A.
KNN, KCBQ—Gene Autry.
KAGH—Navy Show.
KFON—Music.
KFWB—Music Hall.
KGER—Music Hall.
KGIL—If They Had Lived.
KXLA—Western Music.
 8:40 **KGFJ—College of Divine Science.**
 8:45 **KAGH—Barbara Haydn Show.**
KFWB—Religious News.
9 KECA—Bob Crosby's Night Shift.
KFI, KFSB—Hit Parade.
★KHJ, KFAM, KGB—News.
KNN, KCBQ—Gangbusters.
KAGH—Voice of South America.
KFAC—Evening Concert.
KFMB—Gregory Hood.
KFON—Rendezvous at Bicarts
KFWB—On the Beat.
KGER—French Music.
KGFJ—Today's Hits.
KGIL—Melodies from the Sky.
KLAC—Sing Your Worries Away.
KMPC—Basketball.
KXLA—9th St. Corral.
 9:15 **KHJ, KGB—Dink Templeton, Sports.**
★KFOK—News.
 9:30 **KFI—Adventures of Dr. Kildare, L. Barrymore, L. Ayres.**
KHJ—True or False.
KNN—Godfrey's Digest.
KAGH—Bill Sampson.
KFMB—Here's to Vets.
KFON—Rumba Time.
KFSB—Voices and Events.
KFSG—Youth Sings.

KXLA—Cliffie Stone Dance.
KFWB, KFAM—Laymen's Hr.
KGER—Brown Schools.
KGIL—Musical Scrapbook.
 9:45 **KFWB—Bing Crosby.**
★KGIL—News.
10★KECA, KFWB—News.
★KFI, KFSB—Sam Hayes, News
KHJ, KFAM, KGB, KVUE—Monica Whalen.
★KNN, KCBQ—Chet Huntley, News.
★KAGH—News; Saturday Date.
KFAC—Musical Crossroads.
KFON—Music Moderne.
KFSG—Pauline Henschel.
KFWD—Spade Cooley Time.
KFWB—Gene Norman.
KGER—Waltz Time.
KGIL—Melody Rangers.
KGIL—Juke-Box Review.
KLAC—Don Otis.
KMPC—Parade of Hits.
KWIK—Kid Dry Band.
KXLA—Frank Simmons Orch.
 10:15 **KECA, KFWB—Ira Blue, Sports.**
KFI—County Supervisor Darby
KHJ, KFAM, KGB, KVUE—John Wolahan Orch.
KNN—Get More Out of Life.
KFMB—Gene Norman.
KFSB—Morton Downey.
KFSG—Gospel Accordion.
KMPC—Monarchs vs. Skyhawks.
 10:30 **KECA, KFWB—Scouting the Stars.**
KFI—Living 1950.
KHJ—Lt. Gen. Ira Eaker.
KNN—Capitol Cloakroom.
KFON—Music.
KFSG—Starlight Journey.
KGFJ—H'wood House Party.
KXLA—Bob Lee Orch.
 10:35 **KECA, KFWB—Claremont Hotel Orch.**
 10:55 **★KLAC—News.**
11 KECA—Cinegrill Music.
★KFI—Solitaire Time.
KHJ—Erv Victor Show.
★KNN—News.
★KAGH—News; Saturday Date.
KFAC—Musical Crossroads.
KFMB, KFWB—Gene Norman Show.
KFON—Music.
KFSB—Dance Orch.
KFSG—Open House.
KFWD—Spade Cooley Time.
KGB—Dancing in the Dark.
KGER—Carroll's Corral.
KGIL—H'wood House Party.
KGIL—Juke-Box Review.
KLAC—Don Otis.
KMPC—Figueroa Ballrooms.
KWIK—Pop Shop.
KXLA—Pasadena Civic Dance
 11:15 **KECA—Beverly Hills Hotel Orch.**
KFI—Morton Downey.
KNN—Merry-Go-Round.
KXLA—Alex Cooper Show.
 11:30 **KECA—Ambassador Orch.**
KFI—St. Francis Hotel Orch.
KFSG—Request Program.
KMPC—Bill Jones Show.
KVUE—Hawaii Calls.
 11:55 **★KECA—KFI, KLAC, KMPC—News.**
12 KFI—Musical Menn.
KHJ—Rhapsody in Wax.
★KNN—News.
★KAGH—Bill Sampson (to 3).
KFAC—Midnight Serenade.
KFWD—Spade Cooley Time (to 1).
KFWB—Melodee Club.
KGIL—Lamplighters Club (to 6).
KLAC—Don Otis.
KRKD—Stardust Serenade (to 5:30).
KWIK—Show People's Show (to 4).
KXLA—Alex Cooper Show (to 5).
 12:05 **KNN—Steve Allen Show.**
 12:30 **KFI—Midnight Flyer.**
KFWB—Bing Sings.

SATURDAY
9:30 - 10 P.M.
CLIFFIE STONE
 Direct from
EL MONTE
LEGION STADIUM
KXLA

Contests
 AND OFFERS
FRANK HEMINGWAY, 4:15 P.M., MONDAY THROUGH SATURDAY—Makers of White King soap are offering three camellia-flowered tuberous begonia bulbs for twenty-five cents and a White King Granulated Soap box-top. Include name and address

and send to White King, Los Angeles 21, Calif. Closes March 4, 1950.
 "COUNT OF MONTE CRISTO," KHJ, 8:00 P.M. TUESDAY—Write a letter of twenty-five words or less on which Golden State dairy product you like best and why; send to Golden State, Hollywood 28, Calif. Prizes include five Frigidaire home freezers and 150 Cream O' Gold receipts. Judging will be done by the Reuben H. Donnelly Company. Closes February 15, 1950.
 "MAGAZINE OF THE WEEK," KTLA, Channel 5, 10:00 p.m. Sunday—The Fashion Page of the "Magazine" starts a beauty contest to find "The Nation's Most Beautiful Teen-Age Model." Complete details will be given on the show. Closing indefinite.

ROY ROGERS WINNER

Eleven-year-old Nita Diane Constant of El Paso, Texas, was named by Mutual-Don Lee star Roy Rogers as the winner in his recent contest to choose a youngster for one of his forthcoming movies. Out of the fifteen thousand entrants, little Nita is the one to have her dream come true by appearing in a Western flicker with her hero.

Page Fifteen

SUNDAY, FEBRUARY 5

★Indicates News Broadcast.
8 KECA, KFMB—Old-Fashioned Revival.

KFI—Grandpa Owens Reads the Funnies.
 KHJ, KFAM, KGB, KVOE—Back to God Hour.
 KNX—Farm Journal.
 KAGH—Gladwyn Nichols.
 KFAC—Country Church.
 KFOY—Unitarian Church.
 KFSD—Call to Worship.
 KFVU—Rev. Murphy.
 KFVW—Funnies.
 KGER—Rev. Markham.
 KGFJ—Here's to Vets.
 KGIL—Music With Charm.
 KLAC—Music.
 ★KMPC—News.
 KOWL—American Japanese Hour.
 KRKD—Ranch Program.
 KWIK—Hors Hispana.
 KWKW—Buenas Nuevas.
 KNLA—Music.

8:15★KNX, KCBQ—Howard K. Smith.
 KFOY—Old-Time Religious Broadcast.
 KFVU—Sermons in Song.
 KGFJ—Salvation Army.
 KLAC—Church of Christ.
 KMPC—Sunday Morning Melodies.

8:30 KFI—Christian Science.
 KHJ, KFAM, KGB, KVOE—Voice of Prophecy.
 KNX—Salt Lake Tabernacle Choir.
 KAGH—Assembly of God.
 KCBQ—S. W. Baptist Church.
 KFAC—Organ Recital.
 KFOY—Morning Bible Hour.
 KFSD—Land of the Free.
 KFVU—Church of Christ.
 KFVW—Union Rescue Mission
 KGER—Bible Treasury.
 KGFJ—Strike Up the Band.
 KLAC—Unity.
 KMPC—Challenge to Youth.
 KWIK—Sunday's Pops.
 KWKW—Don Mori Time.
 KNLA—Western Music.

8:45 KFI—Hometown Happenings.
 ★KFSD—News, Weather.
 KGER—Prove Me Hour.
 KGFJ—First Unitarian Church
 KRKD—Music.

9 KECA—Southernaires.
 KFI—Parent-Youth Forum.
 KHJ, KFAM, KGB, KVOE—Radio Bible Class.
 KNX, KCBQ—Get More Out of Life.

KAGH—Amazing Grace.
 KFAC—Liberal Catholic Hour.
 KFMB—Parade of Hits.
 KFOY—Popular Melodies.
 KFSD—Silver Strings.
 KFVW—Union Rescue Mission
 ★KFVU—News and Music.
 KGER—Assembly of God.
 KGFJ—H'wood House Presents
 KGIL—Organ Reveries.

★KLAC—News.
 KMPC—Vance Graham.
 KOWL—Concordia Lutheran.
 KPCC—Worship in Miniature.
 KRKD—Sunday Serenade.
 KWIK—Sunday's Pops.
 KWKW—Italian Hour.
 KNLA—Armstrong Twins.

9:05 KLAC—Catholic Mass.
 KFAC—Crest Christies.
 9:15 KOWL—Armenian Hour.
 KPCC—Worship Interlude.
 9:30 KECA—Message of Israel.
 KFI—Eternal Light.
 KHJ, KFAM, KGB, KVOE—Lutheran Hour.
 KNX, KCBQ—People's Platform.
 KAGH—Hora de Los Angeles.
 KFAC—Gilbert & Sullivan.
 KFSD—Devotional Hour.
 KFVU—Charles W. Hamp.
 KFVW—Peter Potter's Platter Parade.

KGER—God's Half Hour.
 KGIL—On Parade.
 KPCC—Dr. Roberts.
 9:45 KFVU—Felix De Cola.
 KGIL—Sweet Swing.

10★KECA—News.
 KFI—Herbert J. Mann.
 ★KHJ, KFAM, KGB, KVOE—News, Glenn Hardy.
 KNX—University Explorer.
 KAGH—Hora de Los Angeles.
 KCBQ—Greenwood Concert.
 KFAC—Gilbert & Sullivan.
 ★KFOY—L. A. Sentinel.
 KFSD—America United.
 KFVU—Sunday Roundup.
 KFVW—Peter Potter.
 KGER—Radio Revival.
 KGFJ—Hits of the Week.
 KGIL—Parade of Hits.

★KLAC—News: Sing Your Worries Away.
 KMPC—Dempsey-Tegeler Music Hour.
 KOWL—Rev. Clayton Rnsell.
 KRKD—Sunday Serenade.
 KWKW—Italian Novelities.
 KNLA—Al Williams.

10:15 KECA, KFMB—Romance of the Highways.
 KFI—Sunday Preview.
 KHJ, KFAM, KGB, KVOE—Songs of Cheer and Comfort.
 KNX—Get More Out of Life.
 KFOY—Angelus Hour.

10:25 KPCC—Church News.
 10:30 KECA—National Vespers.
 KFI, KFSD—Chicago Round Table.

★KHJ, KGB—News, Walton.
 KNX—Invitation to Learning.
 KAGH—Fardellone Italian Melodies.
 KCBQ—Invitation to Learning
 KFMB—Parade of Hits.
 KFOY—Evangelical Church.
 KGIL—Waltz Time.
 KOWL—American-Jewish Program.
 KWKW—Voice of Prophecy.

10:45 KHJ, KGB—Bill Lang.
 KFOY—Cumberland Church.
 10:50 KPCC—Church Service.

11★KECA, KFMB—Foreign Reporter.
 KFI—NBC Theater.
 KHJ, KGB—Elder Michaux.
 KNX—Taylor-Made Melodies.
 KAGH—Fardellone Melodies.
 KCBQ—S. Kaye Serenade.
 KFAC—First Methodist Church
 KFOY—Presbyterian Church.
 KFSD—Ratner Recommendations.
 KFVU—Hollywood First Baptist Church.
 KFVW—Peter Potter.
 KGER—Open Door Church.
 KGIL—Christian Church.
 KGFJ—Sunday Showcase.
 KIEY—Wally George Show.
 KLAC—Sing Your Worries Away.

KMPC—Record Session.
 KOWL, KPCC, KVOE—Church Services.
 KWKW—Portuguese Hour.
 KNLA—Squeakin' Deacon.

11:15 KECA, KFMB—Frank and Ernest.
 KNX—California Holiday.
 11:30 KECA—Yesterday on H'way.
 KHJ, KGB—House of Hymns.

KNX, KCBQ—Galen Drake.
 KFMB—Piano Playhouse.
 KFOY—Christian Church.
 KFSD—Hits of '50.
 KGFJ—Say It With Music.
 KWKW—All-Saints Episcopal Church.

11:45 KECA—Through the Listening Glass.
 KHJ, KGB—Master Radio Canaries.
 KNX, KCBQ—Jack Sterling Show.

12 KECA—Hour of Faith.
 KFI, KFSD—One Man's Family.

★KHJ, KFAM, KVOE—News.
 KNX, KCBQ—New York Philharmonic Orch.
 KAGH—Children's Gospel Hr.
 KFAC—Metropolitan Encores.
 KFMB—Record Time.
 KFOY—Popular Melodies.
 KFVU—Lifelinos.
 KFVW—Peter Potter.
 KGER—Open Door Church.
 KGFJ—Sunday Serenade.
 KGIL—Pop Concert.
 KLAC—Jack Colon.
 KMPC—Record Session.
 KOWL—Italian Program.
 KPCC—Afternoon Concert.
 KWIK—Miracle Church.
 KWKW—Italian Novelities.
 KNLA—Squeakin' Deacon.

12:15★KHJ—Bill Cunningham.
 KLAC—Sing Your Worries Away.

KPCC—Afternoon Concert.
 KVOE—Canary Chorus.

12:30 KECA, KFMB—Milton Cross Opera Album.

KFI, KFSD—Quiz Kids.
 KHJ, KGB—Juvenile Jury.
 KAGH—Romano-Smeraldo Show.

KFVW—Wizard of the Ivories.
 KGER—Word of Truth.
 ★KGIL—News.

KOWL—Hungarian Hour.
 KRKD—Sunday on Ranch.
 KWKW—Jewish Hour.

12:45 KFVU—Felix De Cola.
 KGIL—Vocal Varieties.

1 KECA, KFMB—This Week Around the World.
 KFI—MGM Theater of the Air "Married Bachelor," Burgess Meredith.

KHJ, KFAM, KGB, KVOE—Mr. Feathers.
 KNX, KCBQ—New York Philharmonic Orch.
 KFAC—Pentecostal Church.
 KFAC—Keyboard Stylings.
 KFOY—Famous Selections.
 ★KFSD—Edwin C. Hill.

KFVU—Squeakin' Deacon.
 KFVW—Steve Shoemaker.
 KGER—Healing Waters.
 KGFJ—Intermission.
 KGIL—Easy Listening.
 ★KLAC—News; Music.
 KMPC—Song Stars.
 KOWL—Scandinavian Hour.
 KPCC—Afternoon Concert.
 KRKD—Sunday on Ranch.
 KWKW—Jewish Hour.
 KNLA—Strolling Tom.

1:15 KFAC—Catholic Topics.
 KFSD—Ideas Unlimited.
 KMPC—Melody Express.
 KWIK—Pentecostal Tabernacle

★KNLA—News.
 1:30 KECA—Voice of Prophecy.
 KHJ, KFAM, KGB, KVOE—Martin Kane, Private Eye.

★KNX—L. P. Record Parade.
 KAGH—Sunday Serenade.
 KCBQ—Presbyterian Church.
 KFAC—Imports on Wax.
 KFMB—Music for Sunday.
 KFSD—Dave Ketchum.
 KGER—Light and Life.
 KGFJ—Serenade to Afternoon.

KLAC—Modern Music.
 KNLA—Church in the Barn.

1:45 KAGH—Toastmasters.
 KGIL—Here's to Vets.

2 KECA—Piano Playhouse.
 KFI—Richard Diamond.
 KHJ, KFAM, KGB, KVOE—The Shadow.

KNX—This Is L.A.
 KAGH—Knights of Columbus.
 KFAC—Concert Favorites.
 KFMB—Mr. President.
 KFOY—Good News.
 KFSD—Richard Diamond.

ESQUIRE TODD
 presents
HARLEM HOLIDAY
 (Best in Colored Entertainment)
K F V D
SUNDAY
 2 to 3 P. M.



KFVU—Harlem Holiday.
 KFVW—Dave Ormont.
 KGER—Long Beach Band.
 KGFJ—Anybody's Hit Parade.
 KGIL—Melody Hour.
 KLAC—Sing Your Worries Away.
 KMPC—I Believe in God.
 KOWL—Concert Favorites.
 KPCC—Afternoon Concert.
 KRKD—Sunday on Ranch.
 KWKW—Trinity Tabernacle.
 KNLA—Challenge to Youth.

2:15 KFOY—Healing Waters.
 2:30 KECA, KFMB—Greatest Story Ever Told.

KFI, KFSD—Harvest of Stars
 KHJ, KFAM, KGB, KVOE—True Detective Mysteries.
 KNX—Treasury Bandstand.
 KAGH—Afternoon Melodies.
 KCBQ—Strike It Rich.
 KFOY—Gospel Harbor Light.
 KFVU—Citizens' Forum.
 KFVW—Melody of Youth.

★KGER—News.
 KMPC—Record Room.
 KOWL—Yiddish Hour.
 KWKW—Juvenile Hour.
 KNLA—Ole Rasmussen.

2:40 KGER—Long Beach Band.
 2:45 KNX—Melody Parade.

3 KECA, KFMB—Lutheran Hr.
 KFI—Catholic Hour.
 KHJ, KFAM, KGB, KVOE—California Caravan.

KNX—Family Hour.
 KAGH—Assembly of God.
 KCBQ—Hollywood Theater.
 KFAC—Stage Melodies.
 KFOY—Pentecostal Church.
 KFSD—S. D. Quiz Kids.
 KFVU—Citizens' Forum.

KFVW—Friend of Mercy.
 KGER—Assembly of God.
 KGFJ—Irene's Pet Parade.
 KGIL—Concert Highlights.

★KLAC—News.
 KMPC—Chiffon Serenade.
 KOWL—Yiddish Hour.

KPCC—Afternoon Concert.
 KWIK—Church of the Air.
 KWKW—Juvenile Hour.

3:05 KNLA—Ole Rasmussen.
 3:15 KGIL—Sunday Jazz Session.
 KWKW—Hellenic-American Hour.

3:30 KECA, KFMB—Music With the Girls.
 KFI, KFSD—Henry Morgan.
 KHJ, KFAM, KGB, KVOE—Nick Carter.

KNX, KCBQ—Boston Blackie.
 KAGH—Philharmonic Renaissance.

sunday Program Highlights

Morning Programs Appear in Lightface Type; Afternoon and Evening Programs in Boldface.

Religion

8:00—Old-Fashioned Revival, KECA.
 8:30—Christian Science, KFI.
 8:30—Voice of Prophecy, KHJ.
 9:30—Lutheran Hour, KHJ.
 12:00—Hour of Faith, KECA.
 3:00—Catholic Hour, KFI.

Comedy-Variety

3:30—Henry Morgan, KFI.
 4:00—Jack Benny, KNX.
 4:30—Harris-Faye, KFI.
 4:30—Amos 'n' Andy, KNX.
 5:00—Charlie McCarthy, KNX.
 5:30—Horace Heidt, KNX.
 8:00—Eve Arden, KNX.
 8:30—Charlie McCarthy, KNX.
 8:30—Can You Top This?, KHJ.
 9:00—Red Skelton, KNX.
 9:30—Jack Benny, KNX.

Drama

11:00—NBC Theater, KFI.
 12:00—One Man's Family, KFI.
 1:00—MGM Theater, KFI.
 2:30—Greatest Story, KECA.
 3:00—Family Hour, KNX.
 5:30—Theater Guild, KFI.

Classical, Semi-Classical Music

8:30—Salt Lake Tabernacle, KNX.
 12:00—N. Y. Philharmonic, KNX.
 2:00—Piano Playhouse, KECA.
 2:30—Harvest of Stars, KFI.
 4:30—Deems Taylor, KHJ.
 6:30—American Album, KFI.
 7:00—Contented Hour, KNX.
 8:30—Standard Hour, KFI.
 9:30—Chicago Theater, KHJ.

Comment-Narration

6:00—Walter Winchell, KECA.
 6:15—Louella Parsons, KECA.
 6:30—Shelagh Graham, KHJ.
 7:00—Jimmie Fidler, KECA.
 8:00—Drew Pearson, KECA.
 8:30—Walter Winchell, KECA.

Mystery-Detective

1:30—Wm. Gargan, KHJ.
 2:00—Richard Diamond, KFI.
 3:30—Nick Carter, KHJ.
 3:30—Boston Blackie, KNX.
 5:00—Sam Spade, KFI.
 5:30—Rocky Jordan, KNX.
 7:30—The Whistler, KNX.
 7:30—Amazing Malone, KECA.
 9:30—Box 13, KECA.

Public Interest-Information

9:30—People's Platform, KNX.
 10:30—Invit'n to Learning, KNX.
 3:00—California Caravan, KHJ.
 8:15—Rebuttal, KHJ.
 8:00—Front Warnings, KFI.
 8:15—If They Had Lived, KGFJ.
 8:45—Sunday Evening Club, KFAC.

Quiz, Participation

12:30—Quiz Kids, KFI.
 3:00—Stop the Music, KECA.
 7:00—Take It or Leave It, KFI.
 8:00—Twenty Questions, KHJ.

Popular-Western Music

7:30—Roy Rogers, KHJ.
 7:30—Bob Crosby, KFI.

HANK, the Night Watchman
 features your four vocal favorites
 3:30 to 4:30

1020 KC.
 5000 WATTS

Check KEVD
 LOS ANGELES

KFVD—Hank, the Night Watchman.
 KFVB—Music for Moderns.
 KGER—Biblical Research.
 KGFJ—Time Was.
 KGIL—Music for Dancing.
 KOWL—Proudly We Hall.
 KWIK—Gilbert & Sullivan.
 KXLA—Music.

3:45—KGER—Garfield Baptist.

4—KECA, KFMB—This Thing Called Life.
 KFI, KFSD—Christopher London.
 KHJ, KFNM, KGB, KVOE—Adventures of the Falcon.
 KXN, KCBQ—Jack Benny.
 KAGH—Philharmonic Renaissance.
 KFAC—Musical Masterpieces.
 KFOX—Sunshine Mission.
 KFVD—Hank, the Night Watchman.
 KFVB, KGER—Old-Fashioned Revival.
 KGFJ—Hawaiian Serenade.
 KGIL—Music for Dancing.
 KLAC—Sunday Jazz Session.
 KMPC—Rancho Grande.
 KOWL—Organ Melodies.
 KPCC—Afternoon Concert.
 KVOE—Juvenile Jury.
 KWKW—American-Japanese Hour.
 KXLA—Music.

4:15—KRKD—California Importing Co.
 KBKD—Popular Tunes.

4:30—KECA, KFMB—This Changing World.
 KFI, KFSD—Phil Harris-Allice Faye Show.
 KHJ—Deems Taylor.
 KXN, KCBQ—Amos 'n' Andy.
 KAGH—Grace Church.
 KFOX—Wings of Healing.
 *KFVD—News and Music.
 KGFJ—Treasury Bonds.
 KGIL—Modern Concert Hall.
 KVOE—Reviewing Stand.

4:45—KECA—Ted Malone.
 KAGH—Waltz Time.
 KGFJ—Naval Air Reserve.
 KOWL—Harmony Isle.
 KWIK—Treasure Chest.

5—KECA, KFMB—Stop the Music
 KFI, KFSD—Sam Spade.
 KHJ, KGB—Mediation Board.
 KXN, KCBQ—Bergen and McCarthy.
 KAGH—Alhambra Tabernacle.
 KFAC—Sunset Serenade.
 KFOX—Evangelist Program.
 KFVB—Voice of Calvary.
 KGER—Bible Treasury Hour.
 KGFJ—Public Messenger.
 KGIL—Armchair Favorites.

*KLAC, KMPC, KWIK—News.
 KOWL—Evening Serenade.
 KPCC—Family Life.
 KRKD—Victoria Hall.
 KVOE—Pentecostal Hour.
 KXLA—PCC Drama.

5:05—KLAC—Sunday Jazz Session.
 KMPC—Parade of Hits.

5:30—KFI, KFSD—Theater Guild.
 KHJ, KFNM, KGB—Enchanted Hour.
 KXN, KCBQ—Rocky Jordan.
 KAGH—Lawrence Family.
 KFAC—Guy Bates Post.
 KFOX—J. T. Gipson, Harlem to Hollywood.
 KFVB—Dr. John Matthews.
 KGER—Evangelical Church.
 KGFJ—Film News, Dot Meyberg.
 KGIL—Tahitian Memories.
 KMPC—Word of Life.
 KPCC—Musical.
 KRKD—Melody Time.
 KXLA—Lincoln Ave. Church.

5:45—KFAC—Waltz Time.
 *KGFJ, KLAC—News.
 KGIL—Latin American Rhythms.

5:50—KLAC—Income Tax.

6—KECA, KFMB—Walter Winchell.
 KFI, KFSD—Theater Guild.
 *KHJ, KFNM, KGB, KVOE—News.
 KXN, KCBQ—Meet Corliss Archer.
 KAGH—St. John's Baptist Ch.
 KFAC—Columbia Masterworks

*KFOX, KXLA—News.
 KFVB—Institute of Religious Science.
 KGER—Life Triumphant.
 KGFJ—Musical Digest.
 KGIL—Voice of the Army.
 KLAC—Sing Worries Away.
 KMPC—Dr. Barnhouse.
 KPCC—Sacred Songs.
 KRKD—Show Tunes.
 KWIK—Ramirez Hour.
 KXLA—Hawaiian Music.

6:10—KFOX—Hawaiian Music.

6:15—KECA, KFMB—Louella Parsons.
 KHJ, KFNM, KGB, KVOE—Rebuttal.
 KGIL—Guest Star.
 KXLA—Red Cross.

6:30—KECA, KFMB—Chance of a Lifetime.
 KFI, KFSD—Album of Familiar Music.
 KHJ, KFNM, KGB, KVOE—Sheilah Graham.
 KXN, KCBQ—Horace Heidt Show.
 KAGH—Maurice Johnson.
 KFOX—Hal's Memory Room.
 KFVB—Calvary Assembly.
 KGER—Lutheran League.
 KGIL—Van Nuys Baptist Ch.
 KMPC—Mother's Album.
 KPCC—Children's Corner.
 KRKD—Kingdom Fellowship.
 KXLA—Lutheran Gospel Hour.

6:45—KFI—National Guard Show.
 KMPC—Dr. Albert Palmer.
 KPCC—Music for Children.
 KVOE—Naval Air Reserve.

7—KECA, KFMB—Jimmie Fidler.
 KFI, KFSD—Take It or Leave It.
 KHJ, KFNM, KGB, KVOE—Take a Number.
 KXN, KCBQ—Contented Hour.

*KAGH, KGIL—News.
 KFAC—Music Magic.
 KFOX—Full Gospel Assembly.
 KISG—Angelus Hour.
 KFVB—Union Rescue Mission.
 KGER—Evangelical Hour.
 KGFJ—Musical Digest.
 KLAC—Best in Variety.
 KMPC—Brotherhood Week, Dr. Frank Fagerburg.
 KWIK—Paul Page.

KXLA—National Voice.

7:15—KECA—Get More Out of Life.
 KAGH—Alfred Newman.
 KGIL—Vaughn Monroe.
 KMPC—Know Your Schools.
 KXLA—Music.

7:30—KECA—The Amazing Mr. Malone.
 KFI, KFSD—Bob Crosby Show
 KHJ, KFNM, KGB, KVOE—Roy Rogers Show.
 KXN, KCBQ—The Whistler.
 KAGH—Maple Chapel.
 KFAC—Your Concert.
 KFMB—Andy Hardy.
 KFOX—The King's Service.
 KISG—Evening Service.
 KFVB—Strollin' Tom.
 KGIL—Music Box.
 KMPC—Wages and Hours.
 KPCC—Byways of Verse.
 KXLA—Church of Open Door.

7:45—KFVB—Catholic Answers.
 KMPC—Freedom Story.
 KPCC—Music.

8—*KECA, KFMB—Drew Pearson.
 *KFI—Frost Warnings; Edwin C. Hill.
 KHJ, KFNM, KGB, KVOE—Twenty Questions.
 KXN, KCBQ—Eve Arden.
 KAGH—Pasadena Four-Square
 KFAC—First Methodist.
 KFOX—Christian Science.
 KFSD—High Adventure.
 KFSG—Evening Service.
 KFVB—Hollywood Presbyterian Church.
 KGER—Rev LeRoy Kopp.
 KGFJ—Evening Interlude.
 KGIL—Songs of Our Time.
 KLAC—Melody Parade.
 KMPC—America Speaks Up.
 KPCC—Sunday Evening Hour.
 KXLA—Open Door Church.

8:15—*KECA, KFMB—Monday Morning Headlines.
 KFI—Facts Unlimited.
 KGFJ—If They Had Lived.
 KLAC—Music.
 KMPC—Allan Joslyn.

8:25—KGFJ—Philharmonic Reporter.

8:30—*KECA, KFMB—Walter Winchell.
 KFI, KFSD—Standard Hour.
 KHJ, KFNM, KGB, KVOE—Can You Top This?
 KXN, KCBQ—Bergen and McCarthy.
 KAGH—Zion Baptist Church.
 KGER—Hymns for the Day.
 KGFJ—Armchair Concert.
 KGIL—Gems of Melody.
 KMPC—American Legion Reports.

KPCC—Sacred Music.
 KWIK—Emmanuel Church.

8:45—KECA, KFMB—Louella Parsons.
 KFAC—Sunday Evening Club.
 KGER—Message to Israel.
 KLAC—St. Francis Drama.
 KMPC—Business Reporter.
 KPCC—Word of Life.
 KXLA—Music.

9—KECA, KFMB—Think Fast.
 KFI, KFSD—Standard Hour.
 *KHJ, KFNM, KGB, KVOE—News. Glenn Hardy.
 KXN, KCBQ—Red Skelton.
 KAGH—Concert Hall.
 KFAC—Sunday Evening Club.
 KFOX—Victory Baptist Church.

KFVB—Radio Edition of Bible
 KGER—Bethel Church.
 KGFJ—Ave Maria Hour.
 KGIL—Melodies From the Sky

*KLAC—News.
 KMPC—Candlelight & Silver.
 KPCC—U. N. Report.
 KWIK—Pop Show.
 KXLA—Old-Fashioned Revival

9:10—KLAC—Open Forum.

9:15—KHJ, KFNM—Dance Orch.
 KFVB—Rubbi Magala.

9:30—KECA—Box 13.
 KFI—Science Editor.
 KHJ, KFNM, KGB—Chicago Theater.
 KXN, KCBQ—Jack Benny.
 KFAC—Gateway to Music.
 KFMB—Calif. Nat'l Guard.
 KFOX—Sunshine Mission.
 KFSD—Proudly We Hall.
 KFSG—Sacred Serenade.
 KFVB—Pacific Lutheran Hr.
 KGER—Music Hall.
 KGFJ—Music for America.
 KGIL—Musical Scrapbook.
 KPCC—Research Report.
 KVOE—Minister's Hour.

9:45—KFI—Reports from Congress.
 KFMB—Bing Crosby.
 KPCC—Music of Many Lands.
 KVOE—Chicago Theater.

10—*KECA, KFMB—Richfield Reporter.
 *KFI, KFSD—Sam Hayes, News
 KHJ, KFNM, KGB—Chicago Theater.
 *KXN, KCBQ—News, Huntley.
 KAGH—Metropolitan Church.
 KFAC—Gateway to Music.
 KFOX—Excursions in Science.
 KFSG—Poet of the Piano.
 KFVD—Spade Cooley Time.
 KFVB—County Museum Concert.
 KGER—McCoy Baptist Church
 KGFJ—Melody Rangers.
 KGIL—Juke Box Review.
 KLAC—Irvin Allen.
 KMPC—Proudly We Hall.
 KPCC—Concert Hour.
 KWIK—Pon Show.
 KXLA—Voice of Calvary.

10:15—KECA—Retail Clerks' Variety Show.
 KFI—Mavor Bowron.
 KXN, KCBQ—Night Editor.
 *KFMB—George Sokolsky.
 KFOX—Music.
 KFSD—Mary Ann Mercer.
 KLAC—Navy Show.

—LISTEN TO—

"CAREER THEATRE"
 NOW on KECA (790)
 Sunday 10:30-11:00 P.M.

Men—Women—Do you want to be in professional radio and television? Get professional training with air experience in announcing, acting, etc., at "The West's Outstanding Radio-TV School." It's a fact! 87% of our graduates professionally employed in Radio-TV. We train you and place you. New classes start February.

APPROVED FOR VETERANS
FREDERICK H. SPEARE
 5927 Sunset Blvd. HO. 9-2325

10:30—KECA—Speare Career Theater
 KFI—Melody Time.
 KHJ—Income Tax.
 KXN—Freddie Martin Orch.
 KAGH—Ave Maria Hour.
 KCBQ—Salt Lake Choir.
 KFAC—Nocturne.
 KFMB—Dance Orch.
 KFSG—Console Melody Time.
 KFVB—Echoes of Eden.
 KGER—Concert Hall.
 KGFJ—Blue of Evening.
 KLAC—Here's to Vets.
 KMPC—Arthur Van Orch.
 KXLA—Memory Lane.

10:45—KFI—Mr. Fixit.
 KHJ—Boh Strong Orch.
 KCBQ—Treasury Bandstand.

KLAC—Wanted Persons.
 10:55—*KLAC—News.

11—KECA—Cinegrill Orch.
 KFI—Screen Writers' Guild Annual Award Party.
 KHJ—Eve Vidor.
 *KXN, KAGH, KCBQ—News.
 KFAC—Nocturne.
 KFMB—Sunday Serenade.
 KFOX—Music.
 KFSG—Song Stories.
 KFVD—Spade Cooley Time.
 KFVB—Echoes of Eden.
 KGB—Dancing in the Dark.
 KGFJ—H'wood House Party.
 KAGH—Juke-Box Review.
 KLAC—Across the Footlights.
 KMPC—Bill Jones Show.
 KXLA—Church of God.

11:05—KAGH—Musical Manuscripts.
 11:15—KXN—Merry-Go-Round.
 KFOX—Concert Master.
 KFSG—Jubilee Singers.

11:30—KECA—Carmen Cavallaro Orch.
 KFI—America United.
 KCBQ—Prelude to Midnight.
 KFOX—Cavalcade of Music.
 KFSG—Rhythms for Reverie.
 KFVB—Music You Want.

11:45—KXN—Elmo Roper.
 KFSG—Variety Time.

11:55—*KMPC—News.
 KHJ—Rhapsody in Wax.

12—*KXN—News.
 KAGH—Bill Sampson (to 3).
 KFAC—Midnight Serenade.
 KFVD—Spade Cooley Time (to 1).
 KFVB—Bing Crosby Sings.
 KGIL—Johnny Grant (to 2).
 KLAC—Across the Footlights.
 KWIK—Show People's Show (to 4).

12:05—KXN—Midnight Music Man.
 12:15—KFVB—Tommy Dorsey Plays.
 12:30—KFVB—Perry Como Sings.
 12:45—KFVB—Benny Goodman Plays

1—*KXN—News.
 KFAC—Symphony (to 3).

Recorded Highlights
 SUNDAY
 CLASSICAL
 9:30 a.m.—KFAC, Gilbert & Sullivan
 3:00 p.m.—KFAC, Stage Melodies.
 POPULAR, SEMI-CLASSICAL
 9:30 a.m.—KFVB, Peter Potter.

KIERNAN HONORED
 Noted newspaperman Walter Kiernan, commentator of ABC's "One Man's Opinion," has been awarded the honorary degree of Doctor of Comedy and made a director of the Museum of Modern Wit by the Gag Writers Institute.

★ ★
MORE APROPOS
 "Inner Sanctum," fantastic CBSeries, began its air career as "The Squeaking Door," taking its name from the now famous trademark.

★ ★
SMART "KIDS"
 Recent wit-pitching on NBC's "Quiz Kids" had the children matched up with four University of Michigan professors with the "Kids" winning over the scholars by some eleven points.

★ ★
TUTORS
 CBStar Horace Heidt's wife Adaline, former New York school teacher, gives lessons to youngsters traveling with the Heidt outfit.

Page Seventeen

MONDAY, FEBRUARY 6

"BUENOS DIAS"

with Eddie Rodriguez
and Ted Duran
Daily 6-7 A.M.

1020 AC.
5000 WATTS



*Indicates News Broadcast

- 8**—KECA, KFMB—Don McNeill's Breakfast Club.
KFI—Coffee Time.
*KHJ, KGB—Cecil Brown.
KNX—Bob McLaughlin Club Time.
KFAC—Breakfast Symphony.
KFOX—Challenge to Youth.
KFVD—Wakeup Ranch.
*KFWB—Clete Roberts, News.
KGER—Mizpah.
KGFJ—Dr. Frederick Bailes.
KGLL—Musical Clock.
*KLAC, KNLA—News.
*KMPC—Norman Nesbitt, News.
KOWL—Spanish Hour.
KRKD—Organ Melodies.
KWBK—Club KWBK.
KWKW—Tony Selin.
8:05—KAGH—Art Gould Show.
8:10—KLAC—Stock Reports.
8:15—KFI—Marriage for Two.
*KHJ, KOWL—News.
KNX—News, Dave Valle.
KFWB—Strictly Instrumental.
KGFJ—Melody Time.
KLAC—Haynes at the Beins.
KMPC—Markets: Sports.
KRKD—Hawaiian Memories.
KNLA—Music.
8:30—KFI, KFSD—Jack Berch.
KHJ, KFAM, KGB, KVOE—Bible Institute.
KNX, KCBQ—Grand Slam.
KAGH—Christ Church Unity.
*KFAC, KGLL, KRKD, KWKW—News.
KFOX—Words of Life.
KFVD—Record Rangers.
KGER—Hammond.
KMPC—Song for You.
KOWL—Best Songs.
KNLA—Haven of Rest.
8:35—KWKW—Pasadena Churches.
8:45—KFI—Meyers Goes to Market.
KNX—Rosemary.
KAGH—Kostelanetz Conducts.
KFAC—Unity.
KFSD—Dave Garraway Show.
KFVD—Songs of the Sage.
KFWB—Science of Mind.
KGER—Bible Treasury Hour.
KGFJ—March of Dimes.
KGLL—On Parade.
KLAC—Racing News.
*KMPC—News.
KRKD—Spotlight Varieties.
9—KECA, KFMB—Ladies Be Seated.
*KFI, KLAC—News.
*KHJ, KVOE—Kate Smith Speaks.
*KNX—Wendy Warren.
KAGH—Sunshine Mission.
KFAC—Morning Concert.
KFOX—Pentecostal Church.
KFVD—Waltz Time.
KFWB—Strolling Tom.
KGB—Songs of Our Times.
KGER—Lutheran Hour.
KGFJ—Delinquency Forum.
KGLL—Morning Varieties.
KMPC—Band Box.
KOWL—Jam for Breakfast.
KRKD—Saxebush Serenade.
KWKW—Voice of China.
KNLA—Bar Nothing Ranch.
9:05—KFI—Ladies' Day.
9:15—*KHJ—Sidney Walton.
KNX, KCBQ—Aunt Jenny.
*KFSD, KFVD—News.
KFWB—Music.
KGFJ—Aerotrials.
KGLL—Ballads for You.
KLAC—Sing Worries Away.
KWKW—Gordon Baker Lloyd.
9:25—KECA, KFMB—Ted Malone.
9:30—KECA—Quick as a Flash.
KHJ—Women Are Wonderful.
KNX, KCBQ—Helen Trent.
KAGH—Top of the Morning.
KFOX—Full Gospel.
KFSD—It's a Good Idea.
KFVD—Show Tunes.
KFWB—Bob Garrick.
KGB—Molly Morse.
KGER—God's Half Hour.
KGFJ—Racing News.
KGLL—Fashions in Music.
KMPC—Chef Milan.
KOWL—Tune Time.
9:45—KFI—All Around Town.
KNX—Our Gal Sunday.

- 10**—KFSD—Album a Day.
KFVD—School Days.
KGFJ—With Melody in Mind.
KOWL—An American Dream.
*KRKD, KWKW—News.
*KECA—Ira Cook.
KFI—All Around Town.
*KHJ, KFAM, KGB, KVOE—News, Glenn Hardy.
KNX—Big Sister.
*KAGH, KFOX—News.
KFAC—Accent on Strings.
KFSD—Winter Showcase.
KFVD—Bible Institute.
KFWB—Peter Potter.
KGER—Earl Lee.
KGFJ—From Sunset and Vine.
KGLL—Waltz Time.
KLAC—Al Jarvis Ballroom.
KMPC—Bill Ewing Show.
KOWL—Yiddish Hour.
KRKD—Swing Time.
KWBK—Musical Scrapbook.
KWKW—Sports.
KNLA—Tom Cafferty.
10:10—KAGH—Music America Loves.
KFOX—Morning Music.
10:15—KFI—Are Ya Listening?
KHJ, KFAM, KGB, KVOE—Gospel Hour.
KNX—Ma Perkins.
KGER—Tommy Baird.
KGLL—Bing Crosby.
KRKD—Dr. Richardson.
10:25—KGFJ—Sports Flash.
10:30—KECA, KFMB—My True Story
*KFI—News.
KHJ—Norma Young.
KNX—Young Dr. Malone.
KFAC—Serenade.
KFSD—George Hicks.
KFVD—Rescue Mission.
KGER—Helen Markham.
*KGLL, KNLA—News.
KLAC—Honest Opinion.
KRKD—Artists and Composers.
KWKW—Italian Classical Hr.
10:35—KGLL—Midmorning Melodies.
10:45—KFI—Life Can Be Beautiful.
KNX—Gulding Light.
KFOX—Anne Jones.
KFSD—You Win It.
KGER—Rev. Le Roy Kopp.
KRKD—Midnight Mission.
KNLA—Western Music.
10:55—KECA, KFMB—Betty Crocker Magazine of the Air.
KGFJ—Sports Flash.
11—KECA, KFMB—Betty Crocker.
KFI, KFSD—Double or Nothing.
KHJ, KFAM, KGB, KVOE—Ladies' Fair.
KNX—Second Mrs. Barton.

- *KAGH—News; Time Out.
KFAC—Piano Parade.
KFOX—Rhythmic Age.
KFVD—Informed Democracy.
KFWB—Peter Potter.
KGFJ—Yesterday's Hits.
KGLL—Midmorning Melodies.
KLAC—Al Jarvis Ballroom.
KMPC—Bill Ewing Show.
KOWL—Spanish Hour.
KRKD—Songs of Yesterday.
KWKW—Italian Classics.
KNLA—Western Music.
11:15—KECA, KFMB—Victor H. Lindlahr.
KNX—Perry Mason.
KAGH—Jubilee Time.
KFAC—Guy Bates Post.
KFVD—Ballad Bests.
KGER—Pop Concert.
*KNLA—Pasadena News.
11:25—KGFJ—Sports Flash.
11:30—KECA—Ira Cook.
KFI, KFSD—Today's Children.
KHJ, KFAM, KGB, KVOE—Queen for a Day.
KNX, KCBQ—Nora Drake.
KFAC—Music Hall.
*KFOX, KOWL, KRKD—News.
KFVD—Memory Melodies.
KGER—David Rose Music.
KGFJ—Variety on Piano.
KWKW—Love's Notebook.
KNLA—Hometown Jamboree.
11:40—KFOX—Hit Tunes.
11:45—KFI, KFSD—Light of the World.
KNX—The Brighter Day.
KAGH—Of Interest to Women.
KGFJ—Saludos Amigos.
*KGLL—News.
KOWL—Errand of Mercy.
KRKD—Sweet Pops.
KWKW—1430 Club.
11:55—KGFJ—Sports Flash.
12—*KECA, KHJ, KAGH—News.
KFI—Farm Reporter.
*KNX—News, Frank Goss.
KFAC—Luncheon Concert.
KFMB—Quick as a Flash.
KFOX—Hit Tunes.
KFSD—Life Can Be Beautiful.
KFVD—Meridian Song.
KFWB—Bill Anson.
KGER—Songs for Luncheon.
KGLL—Intermission.
KGLL—Noony Melodies.
KLAC—Al Jarvis Ballroom.
KMPC—Moods in Music.
KOWL—Joe Adams Show.
KRKD—Santa Fe Trails.
KWKW—Bill Garr Show.
KNLA—Hometown Jamboree.
12:05—KNX—Knox Manning.
KAGH—Sports News.
12:15—KECA—Norwood Smith Sings.
KFI, KFSD—Road to Life.
KHJ—Meet Me at Owl.
KAGH—Red Cross.

- *KFOX, KGER—News.
KGLL—Vocal Varieties.
*KMPC—News to You.
12:25—KGFJ—Sports Flash.
12:30—KECA—The First Fifty.
KFI, KFSD—Pepper Young.
KHJ—Music in Morgan Manner.
KNX, KCBQ—House Party.
KAGH—Voice and Music.
KFOX—Pacific Breezes.
KFVD—Shopping Highlights.
*KFWB—News; Bill Anson.
KGER—Luncheon Serenade.
KGFJ—1230 Club.
KGLL—Wesley Tuttle.
KMPC—Facts for Farmers.
KRKD—Prairie Schooner.
KNLA—Ole Rasmussen.
12:45—KFI, KFSD—Right to Happiness.
KAGH—Poetry Trails.
*KFAC—News.
KMPC—Song Stars.
12:55—*KNX, KCBQ—Cedric Adams.
KGFJ—Sports Flash.
1—KECA—Frances Scully.
KFI, KFSD—Backstage Wife.
KHJ—Lynn Looks at H'Wood.
KNX, KCBQ—Nona From Nowhere.
KAGH—Hora de Los Angeles.
KFAC—Village Festival.
KFOX—Texas Tiny.
*KFVD, KLAC—News.
KFWB—Bill Anson.
KGI—Naval Air Reserve.
KGER—Peter Slack Time.
KGFJ—1230 Club.
KGLL—Wesley Tuttle.
KMPC—California Carousel.
KOWL—Joe Adams.
KRKD—Prairie Schooner.
KWKW—Bill Garr Show.
KNLA—Community Broadcast.
1:10—KLAC—570 Club.
1:15—KFI, KFSD—Stella Dallas.
KHJ—Nancy Dixon.
KNX—Harry Ebbitt.
KFAC—Classroom Radio.
KFVD—Piano Parade.
KVOE—Harvey Harding Sings.
KWKW—Races and Sports.
KNLA—LeRoy Smith.
1:20—KECA—Double Feature.
1:25—KGFJ—Sports Flash.
1:30—KECA—Easy Aces.
KFI, KFSD—Lorenzo Jones.
KHJ, KFAM, KGB, KVOE—Ladies First.
KNX—George Fisher.
KFAC—Composer's Corner.
KFVD—Variety Time.
*KFWB—News.
KGER—Clark Sparks Show.
KGLL—Homemakers.
KMPC—Hal Berger.
KRKD—Polka Time.
KNLA—Music and Malarkey.
1:45—*KECA—Baukhage Talking.
KFI, KFSD—Wilder Brown.
KNX, KCBQ—Garry Moore Show.
KFWB—Bill Anson.
KGER—Hawaiian Melodies.
KWKW—Races and Sports.
1:55—KGFJ—Sports Flash.
2—KECA, KFMB—Surprise Package.
KFI, KFSD—When a Girl Marries.
KHJ—Club 930.
KNX, KCBQ—Garry Moore.
KAGH—Fantasia Musicales.
KFAC—Matinee.
KFOX—Texas Tiny.
KFVD—Tips and Tunes.
KFWB—Bill Anson.
KGER—Naval Air Reserve.
KGFJ—Meet the Band.
KGLL—Homemakers.
*KLAC—News, Sports.
KMPC—Music in the Air.
KOWL—Joe Adams Show.
KRKD—Your Neighbors.
KWKW—Great White Way.
KNLA—Music and Malarkey.
2:15—KFI, KFSD—Portia Faces Life.
KNX, KCBQ—Steve Allen Show.
KGER—Bonjour, Mesdames.
KLAC—570 Club.
KRKD—Sheriff's Office.
KWKW—Sports.
2:25—KGFJ—Sports Flash.
2:30—*KECA, KFMB—Hamibal Cobb.
KFI, KFSD—Inst Plain Bill.
KGB—Man About Town.
KGER—Garden School.
KGFJ—Variety on Piano.
KGLL—Variations in Rhythm.
KRKD—Tunes in Tempo.
KWKW—Bill Sampson Show.
2:40—KGER—Airlane Melodies.
2:45—KFI, KFSD—Front-Page Farrell.
KNX, KCBQ—Arthur Godfrey.
*KFVD—News.
KGFJ—Contrasts in Melody.
2:55—*KHJ—News.
KGFJ—Sports Flash.
3—KECA, KFMB—Bride and Groom.
KFI, KFSD—Welcome Travelers.

Monday Program Highlights

Morning Programs Appear in Lightface Type; Afternoon and Evening Programs in Boldface.

Comedy-Variety

- 1:30—Easy Aces, KECA.
1:45—Garry Moore, KNX.
2:15—Steve Allen, KNX.
2:45—Arthur Godfrey, KNX.
7:00—My Friend Irma, KNX.
7:30—Malsie, KFI.
8:30—Talent Scouts, KNX.

Quiz, Participation

- 7:00—Welcome to Hollywood, KECA.
8:00—McNeill Bkfat. Club, KECA.
8:30—Grand Slam, KNX.
11:00—Double or Nothing, KFI.
11:30—Queen for a Day, KHJ.
12:30—Art Linkletter, KNX.
2:00—Surprise Package, KECA.
3:00—Bride and Groom, KECA.
3:00—Welcome Travelers, KFI.
7:30—Bob Hawk, KNX.

Mystery-Detective

- 6:30—Candy Matson, KFI.
7:00—Murder by Experts, KHJ.
8:00—Let George Do It, KHJ.
8:30—The Saint, KHJ.
9:00—Inner Sanctum, KNX.
10:00—1 Love a Mystery, KHJ.

Drama

- 6:00—Lee Theater, KNX.
9:00—Ethel and Albert, KECA.
9:30—Chandu, KECA.

Comment-Narration

- 7:45—Fred Beck, KNX.
9:00—Kate Smith, KHJ.

- 12:05—Knox Manning, KNX.
4:00—Art Baker, KECA.
4:30—Burritt Wheeler, KFI.
4:30—Behind the Story, KHJ.
8:00—Lowell Thomas, KNX.

Classical, Semi-Classical Music

- 5:30—Voice of Firestone, KFI.
8:30—Railroad Hour, KFI.
9:00—Telephone Hour, KFI.

Public Interest-Information

- 12:00—Farm Reporter, KFI.
6:00—American Way, KFI.
6:45—Answer Man, KHJ.
8:00—Frost Warnings, KFI.

Sports

- 8:45—Racing News, KLAC.
9:30—Racing, KGFJ.
5:30—Sports Dial, KRKD.
5:45—Race Recap, KGFJ.
5:45—Race Results, KRKD.
5:45—Sam Bailes, KLAC.
6:15—Lippy Duckat, KWBK.
6:15—Bob Kelley, KMPC.
6:30—Joe Hernandez, KMPC.

Popular-Western Music

- 4:00—Curt Massey, KNX.
4:45—Stuart Hamblen, KFWB.
8:00—Sinatra-Kirsten, KFI.
8:15—Smith, Whiting, KNX.
9:45—Club 15, KNX.

KHJ—Club 930.
 KNX, KCBQ—Arthur Godfrey.
 ★RAGH—News; Sherry-Jones Show.
 KFAC—World of Opera.
 KFVD—Harlematine.
 KFVB—Maurice Hart.
 ★KFOV, KGER, KXLA—News.
 KGB—Man About Town.
 KGFJ—Record Jackpot.
 KGIL—Encore Time.
 ★KLAC—News, Sports.
 KMPC—Chiffon Serenade.
 KOWL—Gerry Sherman Show.
 KRKD—Tops in Pops.
 KWIK—La Pointe Show.
 KWKW—Foothill Features.
 3:05—KGER—Fiesta Grande.
 3:15—KFOV—Verdict Rendered.
 ★KGIL—News.
 ★KLAC—Don Otis.
 KWKW—Races and Sports.

**JUKE BOX
 MATINEE**

With Carl Bailey
 3:15 to 5:30 p.m.

KXLA

Monday thru Saturday

KXLA—Juke Box Matinee.
 3:25★KECA, KFMB—Walter Klernan.
 KGFJ—Sports Flash.
 3:30—KECA, KFMB—Pick-a-Date.
 KFI, KFSD—Aunt Mary.
 KFAC—Lyrics in Chorus.
 KFOV—Everybody's Business.
 KFVD—Song Stylata.
 ★KFVB—News; Maurice Hart.
 ★KGB—San Diego News.
 KGER—Rancho 1390.
 KGIL—Hank Penny Show.
 ★KRKD—News.
 3:35—KRKD—Interlude.
 3:45—KFI, KFSD—We Love & Learn
 ★KFAC—News.
 ★KFOV, KFVD, KWIK—Old-Age Pensions.
 KGB, KVOE—Kostelanets.
 KRKD—Modern Melodies.
 3:55★KGER—News.
 KGFJ—Sports Flash.
 4—KECA—Art Baker's Notebook.
 KFI, KFSD—This Woman's Secret.
 ★KHJ, KFVM, KGB, KVOE—Fulton Lewis.
 KNX, KCBQ—Curt Massey Time.
 KAGH—Roy Loggins.
 KFAC—Musical Masterpieces.
 ★KFOV, KOWL—News.
 KFVD—Harlematine.
 KFVB—Maurice Hart.
 KGER—Rancho 1390.
 KGFJ—Record Review.
 KGIL—Hank Penny.
 ★KLAC—News, Sports.
 ★KMPC—Bill Harpel, News.
 KRKD—Piano Paintings.
 KWKW—Rodeo Bill.
 KXLA—Juke Box Matinee.
 4:15—KECA—The Best Looking.
 KFI, KFSD—Dr. Paul.
 ★KHJ, KFVM, KGB, KVOE—Frank Hemingway.
 KNX, KCBQ—Your Stand-In.
 KFOV—Freddy Martin.
 KFVB—Dave Ormont.
 KLAC—California Melodies.
 KMPC—Bands and Ballads.
 KOWL—Italian Hour.
 KRKD—Spotlight on Stars.
 4:20—KECA—Play It Again.
 KWKW—Dolphin's Platter Show.
 4:25—KGFJ—Sports.
 4:30—KFI—Burrill Wheeler.
 ★KHJ, KFVM, KGB, KVOE—Behind the Story.
 KNX—Inside the Doctor's Office.
 KFOV—Music.
 KFVD—Star Tune Time.
 KFVB—Red Rowe.
 KGFJ—Record Review.
 KMPC—Robby McDowall Show.
 KRKD—Symphony in Swing.
 KWIK—Storybook Land.
 4:45—KECA—Happy Theater.
 ★KHJ, KGB, KVOE—News.
 ★KNX, KCBQ—Ed R. Murrow.
 ★KFSD—H. V. Kaltenhorn.
 KFVB—Stuart Hamblen.
 KLAC—Racing Roundup.
 KOWL—Tropicana.
 ★KRKD—News.
 KWKW—Today at the Races.
 4:55★KGER—News.
 KGFJ—Sports Flash.
 5—KECA, KFMB—Challenge of the Yukon.

★KFI—Feature Wire.
 KHJ, KFVM, KGB, KVOE—Mark Trail.
 KNX—International Disc Jockey.
 KAGH—Sports Column.
 KFAC—Sunset Serenade.
 KFOV—Sunshine Mission.
 KFSD—Prelude to Evening.
 KFVB—Stuart Hamblen.
 KGER—Sports.
 KGFJ—Live at 5.
 KGIL—Children's Corner.
 ★KLAC—Fred Henry, News.
 ★KMPC—News; Bill Ewing.
 KOWL—Chico's Swingtime.
 KRKD—Songs of the Saddle.
 KXLA—Juke Box Matinee.
 5:15★KFI—News.
 KNX—Tom Hanlon.
 KAGH—Robert Kidder Sings.
 KGER—Western Music.
 KGFJ—Pianists of the Future.
 KLAC—Music Room.
 KMPC—Virgil Pinkley, News.
 5:30—KECA, KFMB—Jack Armstrong.
 KFI, KFSD—Voice of Firestone.
 KHJ, KFVM, KGB, KVOE—Tom Mix.
 ★KNX, KCBQ—Chet Huntley.
 KAGH—Romano Show.
 KFAC—Whoa Bill Club.
 ★KFOV, KGER, KGFJ, KGIL—News.
 KLAC—Peggy Lee, Songs.
 KMPC—All Time Hits.
 KRKD—Sports Dial.
 KXLA—Squeakin' Deacon.
 5:45★KNX, KCBQ—Garred, News.
 KFOV—Your Fishesher.
 KGER—Stamps Quartet.
 KGFJ—Race Recap.
 KGIL—Tops in Pops.
 KLAC—Sam Balter, Sports.
 KMPC—Top Tunes.
 KRKD—Race Results.
 5:55—KHJ—Erskine Johnson.
 ★KNX—News, Frank Goss.
 6★KECA—Edwin C. Hill.
 KFI—American Way.
 ★KHJ, KFVM, KGB, KVOE—Gabriel Heatter.
 KNX, KCBQ—Lux Radio Theater.
 KAGH—Carlos Moran.
 KFAC—Hour of Music.
 ★KFOV, KLAC, KMPC—News.
 ★KFSD—Archie Andrews.
 ★KFVB—Clete Roberts, News.
 KGER—American Soul Clinic.
 KGFJ—Musical Digest.
 KGIL—Easy Listening.
 KRKD—Musical Varieties.
 KXLA—Toastmaster Club.
 6:05★KECA—Headline Edition.
 KLAC—Al Jarvis Ballroom.
 6:15★KECA, KFMB—Elmer Davis.
 ★KHJ, KGB—Mutual Newsreel.
 KFOV—Hawaiian Music.
 KFVB—Steve Shoemaker.
 KGIL—Two Gals and a Gal.
 KMPC—Bob Kelley, Sports.
 KRKD—Hawaiian Memories.
 KWIK—Lippy Duckat, Sports.
 6:30—KECA—Modern Romances.
 KFI—Candy Matson.
 KHJ, KGB, KVOE—Tello-Test.
 KAGH—Hoyos Hour.
 KFAC—Musical Milestones.
 KFOV—Hal's Memory Room.
 KFSD—Candy Matson.
 KFVB—America Dances.
 KGER—Back to the Bible.
 KGIL—Dinner Concert.
 KMPC—Santa Anita.
 KRKD—Bing Crosby Records.
 KXLA—Eddy Arnold Show.
 6:45—KHJ, KGB, KVOE—The Answer Man.
 KGIL—Down Memory Lane.
 KRKD—Timely Topics.
 KXLA—Western Music.
 6:55★KHJ, KGB, KVOE—Bill Henry
 7—KECA, KFMB—Lone Ranger.
 KFI, KFSD—Dangerous Assignment.
 KHJ, KFVM, KGB—Murder by Experts.
 KNX, KCBQ—My Friend Irma
 KAGH—Hoyos Hour.
 KFAC—Twilight Hour.
 KFOV—Accordionettes.
 KFVB—America Dances.
 KGER—Family Bible Hour.
 KGFJ—Musical Digest.
 ★KGIL, KRKD—News.
 ★KLAC—News; 670 Club.
 KMPC—Words and Music.
 KXLA—Popular Music.
 7:15—KFOV—Flightcast.
 KGIL—Songs by Crosby.
 KRKD—Three-Quarter Time.
 7:30—KECA—For the Record.
 KFI—Mausie.
 KHJ, KFVM, KGB, KVOE—Cisco Kid.
 KNX, KCBQ—Bob Hawk Show
 KAGH—Ferdellous Italian Melodies

KFAC—Echoes and Encores.
 KFMB—Dr. Kildare.
 KFOV—Meet the Band.
 KFSD—Dave Garroway Show.
 KFVB—Sid Ziff, Sports.
 KGER—Rev. Al Harian.
 KGIL—Footlight Favorites.
 KRKD—Dr. Richardson.
 7:45★KFOV—News.
 KFBG—Rev. Kelson Glover.
 KFVB—Rosary Hour.
 KGIL—Melodies Soft & Sweet.
 KXLA—Band Box.
 7:55—KECA—Scouting the Stars.
 8—KECA—Lincoln Day Box Supper.
 KFI—Frost Warnings; Light-Up Time.
 KHJ, KFVM, KGB, KVOE—Let George Do It.
 ★KNX—Lowell Thomas.
 KAGH—Music You Want.
 KFAC—Evening Concert.
 KFMB—Maise.
 KFOV—Songs for Safety.
 KFSD—Light-Up Time.
 KFBG—Rev. Kelson Glover.
 KFVB—Music.
 KGER—Bible Treasury.
 KGFJ—Evening Interlude.
 KGIL—Songs of the West.
 KLAC—Tell It to the Fans.
 KMPC—Southland Story.
 ★KXLA—News.
 8:15★KFI, KFSD—World News.
 KNX—Jack Smith and Margaret Whiting.
 KGER—Hebrew Christian.
 ★KGFJ—Averill Berman, News.
 KMPC—Parade of Hits.
 KXLA—Western Music.
 8:30—KECA, KFMB—Henry J. Taylor.
 KFI, KFSD—Railroad Hour.
 KHJ, KFVM, KGB, KVOE—The Saint
 KNX, KCBQ—Talent Scouts.
 KAGH—PCC Show.
 KFOV—Naval Air Reserve.
 ★KFVB—News.
 KGER—Vigilantes Committee.
 KGFJ—Today's Hits.
 KGIL—Platter Party.
 KXLA—Bobby Champion.
 8:45—KECA, KFMB—Jackie Robinson.
 KFOV—Business Reporter.
 KFVB—Dave Ormont.
 KGER—Concert Hall.
 KXLA—Western Music.
 9—KECA, KFMB—Ethel & Albert
 KFI, KFSD—Telephone Hour.
 ★KHJ, KFVM, KGB, KVOE—News, Glenn Hardy.
 KNX, KCBQ—Inner Sanctum.
 KAGH—Voice of South America.
 KFAC—Evening Concert.
 KFOV—Stories to Remember.
 KFVB—Music.
 KGER—Concert Hall.
 KGFJ—Today's Hits.
 KGIL—Starlight Serenade.
 KLAC—Wanted Persons; Sing Your Worries Away.
 KMPC—Parade of Hits.
 KXLA—Squeakin' Deacon.
 9:15—KHJ, KGB, KVOE—Fulton Lewis.
 ★KFOV—News.
 KFBG—Word and Song.
 KFVB—United Nations.
 KGIL—Horsman's Forum.
 9:30—KECA—Chandu the Magician.
 KFI—Your Income Tax.
 KHJ, KFVM, KGB—Robert Noonan Orch.
 KNX—Beulah.
 KAGH—Proudly We Hall.
 KFOV—Music.
 KFSD—Philo Vance.
 KFBG—Drama.
 KFVB—Unity Daily Word.
 KGER—John Brown Schools.
 KGIL—Musical Scrapbook.
 KVOE—The Salnt.
 9:45—KFI—Western Senators Report.
 KNX, KCBQ—Club 15.
 KFMB—Ring Crosby.
 KFBG—Vocalist.
 ★KFVB, KGIL, KWIK—News.
 9:55★KHJ, KFVM, KGB, KVOE—News.
 10★KECA, KFMB—Richfield Reporter.
 ★KFI, KFSD—Sam Hayes, News
 KHJ, KFVM, KGB—I Love a Mystery.
 ★KNX, KCBQ—Chet Huntley.
 ★KAGH—News; Allan Berg.
 KFAC—Musical Crossroads.
 KFOV—Ocean Park Fights.
 KFBG—A. T. Youth.
 KFVD—Spade Cooley Time.
 KFVB—Gene Norman Show.
 KGER—When Day Is Done.
 KGFJ—Melody Rangers.
 KGIL—Folk Music.
 KLAC—Don Otis.
 KMPC—Bridge Club.

KWIK—Kid Ory Band.
 KXLA—Western Music.
 10:15—KECA—Ted Malone.
 KFI—Johnny Murray.
 ★KHJ, KGB—Frank Edwards.
 KNX—Bob Elson.
 KFMB—Gene Norman Show.
 KFSD—Mindy Carson Sings.
 KVOE—1480 Club.
 10:30—KECA—Dr. Frederick Balles.
 KFI—Dave Rose Show.
 ★KHJ, KGER—News.
 KNX—Symphonette.
 KFSD—Concert Hall.
 KFBG—Voice of Faith.
 KGFJ—H'wood House Party.
 KMPC—Arthur Van Orch.
 10:45—KECA—One for the Book.
 KHJ—Dave Rose Show.
 KGER—At the Ranchhouse.
 10:55★KLAC—News.
 11★KECA—News of Tomorrow.
 ★KFI, KFSD—News.
 KHJ—Erv Victor Show.
 ★KNX—News, Frank Goss.
 ★KAGH—News; Allen Berg.
 KFAC—Musical Crossroads.
 KFMB, KFVB—Gene Norman Show.
 KFOV—Music of Masters.
 KFBG—Gospel Baritone.
 KFVD—Spade Cooley Time.
 KGB—Dancing in the Dark.
 KGER—At the Ranchhouse.
 KGFJ—H'wood House Party.
 KGIL—Juke-Box Review.
 KLAC—Don Otis.
 KMPC—Leisure Time.
 KXLA—Music.
 11:10—KNX—Sports.
 11:15—KECA—Philharmonic Reporter
 KFI—Blissmore Orch.
 KNX—Mersey-Go-Round
 KFSG—Family Worship Hour.

Monday thru Saturday
 11:15 P.M. - 5 A.M.

KXLA Presents

ALEX

Pickupacupplebucks

COOPER

KXLA—Alex Cooper Show.
 11:20—KECA—Forty Minutes Till Midnight.
 11:30—KFI—Mindy Carson Sings.
 KAGH—Country-Clubbing.
 ★KFOV—News.
 KFSG—Organ.
 11:45—KFI—For You.
 KNX—You and Fear.
 KVOE—Treasury Varieties.
 11:55★KECA, KLAC, KMPC—News.
 KFI—Forty Plus Asen.
 12—KFI—Musical Menu.
 KHJ—Rhapsody in Wax.
 ★KNX—News.
 KAGH—Bill Sampson (to 3).
 KFAC—Midnight Serenade.
 KFVD—Spade Cooley Time.
 KFVB—Bing Crosby Sings.
 KGFJ—Lamplighters Club (to 6).
 KGIL—Johnny Grant (to 2).
 KLAC—Don Otis.
 KRKD—Stardust Serenade.
 KXLA—Alex Cooper Show.
 12:05—KNX—Steve Allen Show.
 12:15—KFVB—Tommy Dorsey Plays.
 12:30—KFI—Midnight Flyer.
 KFVB—Perry Como Sings.
 12:45—KFVB—Benny Goodman Plays

Recorded Highlights

MONDAY THROUGH FRIDAY

POPULAR

8:15 a.m.—KLAC, Haynes at Reins.
 10:00 a.m.—KLAC, Al Jarvis.
 10:00 a.m.—KFVB, Peter Potter.
 12:00 noon—KOWL, Joe Adams.
 12:00 noon—KFVB, Bill Anson.
 1:10 p.m.—KLAC, Bob McLaughlin.
 6:05 p.m.—KLAC, Al Jarvis.
 6:30 p.m.—KFVB, Frank Bull.
 10:00 p.m.—KFVB, Gene Norman.
 11:30 p.m.—KXLA, Alex Cooper.

CLASSICAL

6:00 p.m.—KGFJ, Musical Digest.
 7:30 p.m.—KGFJ, Echoes & Encores
 8:00 p.m.—KFAC, Evening Concert.
 10:00 p.m.—KFAC, Musical Crossroads.

Page Nineteen

TUESDAY, FEBRUARY 7

★Indicates News Broadcast.

- 8**—KECA, KFMB—Don McNeill's Breakfast Club.
 KFI—Coffee Time.
 ★KHJ, KGB—Cecil Brown.
 KXN—Bob McLaughlin Club Time.
 KLAC—Country Church.
 KFOA—Bible Society.
 KFSD—Open House.
 KFVD—Wakeup Ranch.
 ★KFWB—Clete Roberts, News.
 KGER—Mizpah.
 KGFJ—Sheldon Shepard.
 KGIL—Musical Clock.
 ★KLAC, KXLA—News.
 ★KMPC—Norman Nesbitt, News.
 KOWL—Spanish Hour.
 KRKD—Organ Melodies.
 KWIK—Club KWIK.
 KWKW—Tony Sein.
 8:10—KAGH—Art Gould, Show.
 KLAC—Stock Reports.
 8:15—KFI—Marriage for Two.
 ★KHJ, KOWL—News.
 KXN—News, Dave Valle.
 KCBQ—Good Evening.
 KFOA—Prison Missionaries.
 KFVB—Strictly Instrumental.
 KGFJ—Melody Time.
 KLAC—Sports; Haynes at the Reins.
 KMPC—Market Report, Sports.
 KRKD—Hawaiian Memories.
 KXLA—Music.
 8:30—KFI, KFSD—Jack Berch.
 KHJ, KFAM, KGB, KVOE—Haven of Rest.
 KXN, KCBQ—Grand Slam.
 ★KFAC, KGIL, KRKD, KWKW—News.
 KFOA—Words of Life.
 KFVD—Record Rangers.
 KGER—Hammond.
 KMPC—Song for You.
 KOWL—Best Songs.
 8:35—KWKW—Pasadena Churches.
 8:45—KFI—Meyers Goes to Market.
 KXN—Rosemary.
 KFAC—Party.
 KFSD—Dave Garraway.
 KFVD—Songs of the Sage.
 KFVB—Science of Mind.
 KGER—Bible Treasury Hour.
 KGFJ—Voice of the Army.
 KGIL—On Parade.
 KLAC—Racing News.
 ★KMPC—News.
 KRKD—Spotlight Varieties.
9—KECA, KFMB—Ladies, Be Seated.
 ★KFI, KLAC—News.
 KHJ, KVOE—Kate Smith Speaks.
 KXN—Wendy Warren.
 KAGH—Sunshine Program.
 KFAC—Morning Concert.
 KFOA—Pentecostal Church.
 KFSD—Marriage for Two.
 KFVD—Waltz Time.
 KFVB—Strolling Tom.
 KGER—Lutheran Hour.
 KGFJ—The Judge Speaks.
 KGIL—Morning Varieties.
 KMPC—Band Box.
 KOWL—Jam for Breakfast.
 KRKD—Sagebrush Serenade.
 KWKW—Voice of China.
 KXLA—Bar Nothing Ranch.
 9:05—KFI—Ladies' Day.
 9:15—KHJ, KGB—Galen Drake.
 KXN, KCBQ—Aunt Jenny.
 KFOA—Music.
 ★KFSD, KFVD—News.
 KFVB—Music.
 KGFJ—Alotrials.
 KGIL—Ballads for You.
 KLAC—Singing Your Worries Away.
 KWKW—I Believe in God.
 9:25—KECA, KFMB—Ted Malone.
 9:30—KECA—Quick as a Flash.
 KHJ—Wonder Are Wonderful.
 KXN, KCBQ—Helen Trent.
 KAGH—Top of the Morning.
 KFMB—Hollywood U.S.A.
 KFOA—Full Gospel.
 KFSD—It's a Good Idea.
 KFVD—Show Tunes.
 KFVB—Bob Garrick.
 KGB—Molly Morse.
 KGER—God's Half Hour.
 KGFJ—Racing News.
 KGIL—Fashions in Music.
 KMPC—Chef Milani.
 KOWL—Tune Time.
 9:45—KFI—All Around Town.
 KXN, KCBQ—Our Gal Sunday.
 KFSD—Tropic Echoes.
 KFVD—School Days.
 KGFJ—With Melody in Mind.
 KOWL—Naval Air Reserve.
 ★KRKD, KWKW—News.
 KECA—Ira Cook.
 KFI—All Around Town.
 ★KHJ, KFAM, KGB, KVOE—News, Glenn Hardy.
 KXN—Big Sister.

- ★KAGH, KFOX—News.
 KCBQ—Koffee Klatch.
 KFAC—Accent on Strings.
 KFSD—Winter Showcase.
 KFVD—Bible Institute.
 KFVB—Peter Potter.
 KGER—Earl Lee.
 KGFJ—From Sunset and Vine.
 KGIL—Waltz Time.
 KLAC—Al Jarvis Ballroom.
 KMPC—Bill Ewing Show.
 KOWL—Yiddish Hour.
 KRKD—Swing Time.
 KWIK—Musical Scrapbook.
 KWKW—Sports.
 KXLA—Tom Cafferty.
 10:10—KAGH—Music America Loves.
 KFOA—Assembly of God.
 10:15—KFI—Are Ya Listening?
 KHJ, KFAM, KGB, KVOE—Songs of Cheer and Comfort.
 KXN—Ma Perkins.
 KFMB—A Man and His Music.
 KGER—Tommy Baird.
 KGIL—Blair Crosby.
 KRKD—Dr. Richardson.
 KWIK—Sports Flash.
 10:25—KGFJ—Sports Flash.
 10:30—KECA, KFMB—My True Story
 ★KFI—News.
 KHJ—Norma Young.
 KXN—Young Dr. Malone.
 KCBQ—Barnyard Follies.
 KFAC—Serenade.
 KFOA—Music of the Morning.
 KFSD—George Hicks.
 KFVD—Rescue Mission.
 KGER—Helen Markham.
 ★KGIL, KXLA—News.
 KLAC—Honest Opinion.
 KRKD—Artists and Composers.
 KWKW—Italian Classical Hr.
 10:35—KGIL—Midmorning Melodies.
 10:45—KFI—Life Can Be Beautiful.
 KXN—Guiding Light.
 KFOA—Anne Jones.
 KFSD—You Win It.
 KGER—Rev. Le Roy Kopp.
 KRKD—Midnight Mission.
 KXLA—Western Music.
 10:55—KECA, KFMB—Betty Crocker Magazine of the Air.
 KGFJ—Sports Flash.
11—KECA, KFMB—Betty Crocker.
 KFI, KFSD—Double or Nothing.
 KHJ, KFAM, KGB, KVOE—Ladies' Fair.
 KXN—Second Mrs. Burton.
 ★KAGH—News; Time Out.
 ★KCBQ—News; To the Women.
 KFAC—Piano Parade.
 KFOA—Rhythmic Age.
 KFVD—Informed Democracy.
 KFVB—Peter Potter.
 KGFJ—Yesterday's Hits.
 KGIL—Midmorning Melodies.

- KLAC—Al Jarvis Ballroom.
 KMPC—Bill Ewing Show.
 KOWL—Spanish Hour.
 KRKD—Songs of Yesteryear.
 KWKW—Italian Classics.
 KXLA—Western Music.
 11:15—KECA, KFMB—Victor H. Lindlar.
 KXN—Perry Mason.
 KAGH—Jubilee Time.
 KFVD—Ballad Bests.
 KGER—Popular Concert.
 ★KXLA—Pasadena News.
 11:25—KGFJ—Sports Flash.
 11:30—KECA—Ira Cook.
 KFI, KFSD—Today's Children.
 KHJ, KGB, KFAM, KVOE—Queen for a Day.
 KXN, KCBQ—Nora Drake.
 KFAC—Music Hall.
 ★KFMB—Baukhage Talking.
 ★KFOA, KOWL, KRKD—News.
 KFVD—Memory Melodies.
 KGER—Waltz Time.
 KGFJ—Variety on Piano.
 KWKW—Love's Notebook.
 KXLA—Hometown Jamboree.
 11:40—KFOA—Hit Tunes.
 11:45—KFI, KFSD—Light of the World.
 KXN—The Brighter Day.
 KAGH—Of Interest to Women.
 KCBQ—Izetta Jewel.
 KGFJ—Saludos Amigos.
 ★KGB—News.
 KOWL—Atty. General Speaks.
 KRKD—Sweet Pops.
 KWKW—1430 Club.
 11:55—KGFJ—Sports Flash.
12★KECA, KHJ, KAGH, KCBQ, KGB, KWIK—News.
 KFI—Farm Reporter.
 ★KXN—News, Frank Goss.
 KFAC—Luncheon Concert.
 KFMB—Quick as a Flash.
 KFOA—Hit Tunes.
 KFSD—Life Can Be Beautiful.
 KFVD—Meridian Song.
 KFVB—Bill Anson.
 KGER—Songs for Luncheon.
 KGFJ—Intermission.
 KGIL—Noonday Melodies.
 KLAC—Al Jarvis Ballroom.
 KMPC—Moods in Music.
 KOWL—Joe Adams Show.
 KRKD—Santa Fe Trails.
 KWKW—Bill Garr Show.
 KXLA—Hometown Jamboree.
 12:05—KXN—Knox Manning.
 KAGH—Sports News.
 12:15—KECA—Norwood Smith Slings.
 KFI, KFSD—Road of Life.
 KHJ—Meet Me at Owl.
 KAGH—Dept. of Employment.
 KCBQ—Home on the Ranch.
 ★KFOA, KGER—News.
 KGIL—Vocal Varieties.
 ★KMPC—News to You.
 12:25—KGFJ—Sports Flash.
 12:30—KECA—The First Fifty.
 KFI, KFSD—Pepper Young.

- KHJ—Music in the Morgan Manner.
 KXN, KCBQ—House Party.
 KAGH—Voice and Music.
 KFMB—Modern Romances.
 KFOA—Pacific Breezes.
 KFVD—Shopping Highlights.
 ★KFWB—News.
 KGER—Luncheon Serenade.
 KGFJ—1230 Club.
 KGIL—Wesley Tuttle.
 KMPC—Facts for Farmers.
 KRKD—Prairie Schooner.
 KXLA—Ole Rasmussen.
 12:45—KFI, KFSD—Right to Happiness.
 ★KFAC—News.
 KGB—Jack Holt's Notebook.
 KMPC—Song Stars.
 KWKW—Sports; Farm News.
 12:55★KXN, KCBQ—Cedric Adams.
 KGFJ—Sports Flash.
1—KECA—Frances Scully.
 KFI, KFSD—Backstage Wife.
 KHJ—Lynn Looks at H'wood.
 KXN, KCBQ—Nona From Nowhere.
 KAGH—Hora de Los Angeles.
 KFAC—Your County Reports.
 KFOA—Texas Tiny.
 ★KFVD—News.
 KFVB—Bill Anson.
 KFAM—Open House.
 KGER—Luncheon Serenade.
 KGFJ—1230 Club.
 KGIL—Wesley Tuttle.
 ★KLAC—News; Sports.
 KMPC—California Carousel.
 KOWL—Joe Adams Show.
 KRKD—Prairie Schooner.
 KVOE—United Nations.
 KWKW—Bill Garr Show.
 KXLA—Community News.
 1:15—KFI, KFSD—Stella Dallas.
 KHJ—Nancy Dixon.
 KXN—Harry Babbitt.
 KCBQ—Cue for Listening.
 KFAC—Classroom Radio.
 KFVD—Piano Parade.
 KGB—Melody Matinee.
 KLAC—370 Club.
 KVOE—Harvey Harding Sings.
 KWKW—Races and Sports.
 KXLA—LeRoy Smith.
 1:20—KECA—Double Feature.
 1:25—KGFJ—Sports Flash.
 1:30—KECA—Easy Aces.
 KFI, KFSD—Lorenzo Jones.
 KHJ, KFAM, KGB, KVOE—Ladies First.
 KXN—George Fisher.
 KCBQ—Garry Moore.
 KFAC—Composers' Corner.
 KFVD—Variety Time.
 ★KFWB—News.
 KGER—Your Security.
 KGIL—Homemakers.
 KMPC—Hal Berger.
 KRKD—Polka Time.

Tuesday Program Highlights

Morning Programs Appear in Lightface Type; Afternoon and Evening Programs in Boldface.

Comedy-Variety

- 1:30—Easy Aces, KECA.
 1:45—Garry Moore, KXN.
 2:15—Steve Allen, KXN.
 2:45—Arthur Godfrey, KXN.
 5:30—Baby Snooks, KFI.
 6:00—Bob Hope, KFI.
 6:00—Life With Luigi, KXN.
 6:30—Fibber and Molly, KFI.

Quiz, Participation

- 7:00—Welcome to Hollywood, KECA.
 8:00—McNeill Bkfst. Club, KECA.
 8:30—Grand Slam, KXN.
 11:00—Double or Nothing, KFI.
 11:30—Queen for a Day, KHJ.
 12:30—Art Linkletter, KXN.
 2:00—Surprise Package, KECA.
 3:00—Bride and Groom, KECA.
 3:00—Welcome Travelers, KFI.
 7:30—People Are Funny, KFI.

Drama

- 8:30—Cavalcade of America, KFI.

Comment-Narration

- 7:45—Fred Beck, KXN.
 9:00—Kate Smith, KHJ.
 12:05—Knox Manning, KXN.
 4:00—Art Baker, KECA.
 4:30—Burrill Wheeler, KFI.
 4:30—Behind the Story, KHJ.
 7:30—Bill Tusler, KECA.
 8:00—Lowell Thomas, KXN.
 8:30—Gentlemen of the Press, KECA.

Mystery-Detective

- 6:30—Escape, KXN.
 7:00—Philip Marlowe, KXN.
 7:00—Counterspy, KECA.
 7:00—Mysterious Traveler, KHJ.
 7:00—Big Town, KFI.
 7:30—Furuit, KXN.
 8:00—Monte Cristo, KHJ.
 8:30—Mystery Is My Hobby, KHJ.
 9:00—Mystery Theater, KXN.
 10:00—I Love a Mystery, KHJ.

Public Interest-Information

- 12:00—Farm Reporter, KFI.
 6:45—Answer Man, KHJ.
 8:00—Frost Warnings, KFI.
 8:00—Time for Defense, KECA.
 9:00—Town Meeting, KECA.

Sports

- 8:45—Racing News, KLAC.
 9:30—Racing, KGFJ.
 9:30—Sports Dial, KRKD.
 5:45—Race Recap, KGFJ.
 5:45—Race Results, KRKD.
 5:45—Sam Balter, KLAC.
 6:15—Lippy Duckat, KWIK.
 6:15—Bob Kelley, KMPC.
 6:30—Joe Hernandez, KMPC.

Popular-Western Music

- 4:00—Curt Massey, KXN.
 4:45—Start Hamblen, KFVB.
 8:00—Sinatra-Kirten, KFI.
 8:15—Shore and Smith, KXN.
 9:45—Club 15, KXN.

FOR LADIES ONLY!
 Dick Schofield's
"Music & Malarkey"
 is good for you
 For a Free Sample Dial KXLA
 at 1:30 P.M.
MON., TUES., THURS., FRI.
 4:30
SUNDAY AFTERNOONS
K X L A

- KXLA—Music and Malarkey.
 1:45★KECA—Baukhage Talking.
 KFI, KFSD—Widder Brown.
 KXN, KCBQ—Garry Moore Show.
 KFMB—Morgan Music.
 KGER—Hawaiian Melodies.
 1:55—KGFJ—Sports Flash.
2—KECA, KFMB—Surprise Package.
 KFI, KFSD—When a Girl Marries.
 KHJ—Club 930.
 KXN, KCBQ—Garry Moore Show.
 KAGH—Fantasia Musicales.
 KFAC—Matinee.
 KFOA—Texas Tiny.
 KFVD—Tips and Tunes.
 KFVB—Bill Anson.
 KGER—Long Beach Band.
 KGFJ—Meet the Band.
 KGIL—Homemakers.
 ★KLAC—News, Sports.
 KMPC—Music in the Air.
 KOWL—Joe Adams Show.
 KRKD—L. A. Recreation Dept.
 KWIK—Betta Lou Willson, Songs.
 KWKW—Great White Way.
 KXLA—Music and Malarkey.
 2:10—KLAC—370 Club.
 2:15—KFI, KFSD—Partia Faces Life.
 KXN, KCBQ—Steve Allen.
 KRKD—Women's Clubs.

2:25 KWKW—Sports.
 2:30 KECA, KFMB—Hannibal Cobb
 KFI, KFSD—Just Plain Bill.
 KGB—Man About Town.
 KGER—Garden School.
 KGIL—Variety on Piano.
 KGIL—Variations in Rhythm.
 KRKD—Tunes in Tempo.
 KWKW—Bill Sampson Show.
 2:40 KGER—Long Beach Band.
 2:45 KFI, KFSD—Front-Page
 Farrell.
 KXX, KCBQ—Arthur Godfrey.
 ★KFVD—News.
 KGFJ—Contrasts in Melody.
 2:55★KHJ, KVQE—News.
 KGFJ—Sports Flash.
3 KECA, KFMB—Bride and
 Groom.
 KFI, KFSD—Welcome
 Travelers.
 KHJ—Club 330.
 KXX, KCBQ—Arthur Godfrey.
 ★KAGH, KFOX, KGER, KXLA
 —News.
 KFAC—World of Opera.
 KFVD—Harlemmatinee.
 KFWB—Maurice Hart.
 KGB—Man About Town.
 KGFJ—Record Jackpot.
 KGIL—Encores Time.
 ★KLAC—News, Sports.
 KMPC—Chiffon Serenade.
 KOWL—Gerry Sherman Show.
 KRKD—Tops in Pops.
 KWKW—Bill Sampson.
 3:05 KAGH—Sherry-Jones Show.
 KGER—Fiesta Grande.
 3:10 KLAC—Don Otis Show.
 3:15 KFOX—Vets' Administration.
 ★KGIL—News.
 KWKW—Races and Sports.
 KXLA—Juke Box Matinee.
 3:25★KECA, KFMB—Walter
 Kiernan.
 KGFJ—Sports Flash.
 3:30 KECA, KFMB—Club Time.
 KFI, KFSD—Aunt Mary.
 KFAC—Lyrics in Chorus.
 KFOX—Everybody's Business.
 KFVD—Song Stylists.
 ★KFWB—News; Maurice Hart.
 ★KGB—San Diego News.
 KGER—Rancho 1390.
 KGIL—Hank Penny Show.
 ★KRKD—News; Music.
 3:45 KECA, KFMB—Pick-a-Date.
 KFI, KFSD—We Love & Learn
 ★KFAC—News.
 KFOX, KFVD, KWIK—
 Old-Age Pensions.
 KRKD—Modern Melodies.
 ★KWKW—Races; News.
 3:55★KGER—News.
 KGFJ—Sports Flash.
4 KECA—Art Baker's Notebook.
 KFI, KFSD—This Woman's
 Secret.
 ★KHJ, KFXM, KGB, KVQE—
 Fulton Lewis.
 KXX, KCBQ—Curt Massey
 Time.
 KAGH—Roy Loggins.
 KFAC—Musical Masterpieces.
 KFMB—Dave Rose.
 ★KFOX, KOWL—News.
 KFVD—Harlemmatinee.
 KFWB—Maurice Hart.
 KGER—Rancho 1390.
 KGFJ—Record Review.
 KGIL—Hank Penny Show.
 ★KLAC—News, Sports.
 ★KMPC—News, Bill Harpel.
 KRKD—Piano Paintings.
 KWKW—Rodeo Bill.
 KXLA—Juke Box Matinee.
 4:15 KECA—The Best Looking.
 KFI, KFSD—Dr. Paul.
 ★KHJ, KFXM, KGB, KVQE—
 Frank Henningway.
 KXX, KCBQ—Stand-In.
 KFOX—Freddie Martin.
 KFWB—Dave Ormont.
 KLAC—California Melodies.
 KMPC—Twilight Tales.
 KOWL—Italian Hour.
 KRKD—Spotlight on Stars.
 4:30 KECA—Play It Again.
 KWKW—Dolphin's Platter
 Show.
 4:25 KGFJ—Sports Flash.
 4:30 KFI—Burritt Wheeler.
 ★KHJ, KFXM, KGB, KVQE—
 Behind the Story.
 KXX—Inside the Doctor's
 Office.
 ★KCBQ, KFMB—News.
 KFOX—Music.
 KFVD—Star Tune Time.
 KFWB—Red Rowe.
 KGFJ—Record Review.
 KMPC—Roddy McDowall
 Show.
 KRKD—Symphony in Swing.
 KWKW—Today at the Races.
 4:45 KECA—Happy Theatre.
 ★KHJ, KGB, KVQE—News.
 ★KXX, KCBQ—Ed R. Murrow.
 KFMB—Melody Promenade.

★KFSD—Richard Harkness.
 KFWB—Stuart Hamblen.
 KLAC—Racing Roundup.
 KOWL—Tropicana.
 ★KRKD—News.
 4:55★KGER—News.
 KGFJ—Sports Flash.
5 KECA, KFMB—Green Hornet.
 ★KFI—Feature Wire.
 KHJ, KFXM, KGB, KVQE—
 Straight Arrow.
 KXX—International Disc
 Jockey.
 KAGH—Sports Column.
 KFAC—Sunset Serenade.
 KFOX—Sunshine Mission.
 KFSD—Prelude to Evening.
 KFWB—Stuart Hamblen.
 KGER—Sports.
 KGFJ—Live at Five.
 KGIL—Children's Corner.
 ★KLAC—Fred Henry Reports.
 ★KMPC—News; Bill Ewing.
 KOWL—Chico's Swingtime.
 KRKD—Songs of the Saddle.
 KXLA—Juke Box Matinee.
 5:15★KFI—News.
 KXX—Tom Hanlon.
 KAGH—PCC Sports.
 KFSD—Local Scene.
 KGER—Western Music.
 KLAC—Music Room.
 ★KMPC—Virgil Pinkley.
 5:30 KECA, KFMB—Sky King.
 KFI, KFSD—Fanny Brice.
 KHJ, KFXM, KGB, KVQE—
 B-Bar-B Riders.
 ★KXX, KCBQ—Chet Huntley.
 KAGH—Romano Show.
 KFAC—Whom Bill Club.
 ★KFOX, KGER, KGFJ, KGIL—
 News.
 KLAC—Peggy Lee, Songs.
 KMPC—All-Time Hits.
 KRKD—Sports Dial.
 KXLA—Squeakin' Deacon.
 5:45★KXX, KCBQ—News, Garred.
 KFOX—Your Fishster.
 KGER—Stamps Quartet.
 KGFJ—Race Recap.
 KGIL—Tops in Pops.
 KLAC—Sam Balter, Sports.
 KMPC—Top Tunes.
 KRKD—Race Results.
 5:55★KXX—News, Frank Goss.
6 KECA—Edwin C. Hill.
 KFI, KFSD—Bob Hope.
 ★KHJ, KFXM, KGB, KVQE—
 Gabriel Heatter.
 KXX, KCBQ—Life With Lulgi
 KAGH—Carlos Moran.
 KFAC—Music Magic.
 ★KFOX, KLAC, KMPC—News.
 ★KFWB—Clete Roberts, News.
 KGER—American Soul Clinic.
 KGFJ—Musical Digest.
 KGIL—Easy Listening.
 KRKD—Musical Varieties.
 KXLA—Muir College.
 6:05★KFXA—Headline Edition.
 KLAC—Al Jarvis Ballroom.
 6:15★KECA, KFMB—Elmer Davis.
 ★KHJ, KGB—Mutual Newsreel.
 KFOX—Hawaiian Music.
 KFWB—Steve Shoemaker.
 KGIL—Two Guys and a Gal.
 KMPC—Bob Keller, Sports.
 KRKD—Hawaiian Memories.
 KWIK—Lippy Duckat, Sports.
 KXLA—Mary Burke King.
 6:30 KECA—Modern Romances.
 KFI, KFSD—Fibber and Molly
 KHJ, KGB, KVQE—Tello-Test
 KXX, KCBQ—Escape.
 KAGH—Hoyos Hour.
 KFAC—Musical Milestones.
 KFMB—Amazing Mr. Malone.
 KFOX—Hal's Memory Room.
 KFWB—America Dances.
 KGER—Back to the Bible.
 KGIL—Dinner Concert.
 KMPC—Santa Anita.
 KRKD—Crosby Records.
 KXLA—Eddy Arnold Show.
 6:45★KHJ, KGB, KVQE—Answer
 Man.
 KGIL—Down Memory Lane.
 KRKD—Timely Topics.
 KXLA—Western Music.
 6:55★KHJ, KGB, KVQE—Bill Henry
7 KECA, KFMB—David
 Harding, Counterspy.
 KFI, KFSD—Big Town.
 KHJ, KFXM, KGB—
 KXX, KCBQ—Phillip Marlowe.
 Mysterious Traveler.
 KAGH—Hoyos Hour.
 KFAC—Twilight Hour.
 KFOX—March Time.
 KFWB—America Dances.
 KGER—Family Bible Hour.
 KGFJ—Musical Digest.
 ★KGIL, KRKD—News.
 ★KLAC—News; 570 Club.
 KMPC—Words and Music.
 KWIK—Jewish Hour.
 KXLA—Popular Music.
 7:15 KFOX—Evening Melodies.
 KGIL—Songs by Crosby.
 KRKD—Three-Quarter Time.

7:30 KECA—William Tusher.
 KFI, KFSD—People Are
 Funny.
 KHJ, KFXM, KGB, KVQE—
 Red Ryder.
 KXX, KCBQ—Pursuit.
 KAGH—Ferdellone Italian
 Melodies.
 KFAC—Echoes and Encores.
 KFMB—Solo and Soliloquy.
 KFOX—Meet the Band.
 KFSG—Anniversary Party.
 KFWB—Sid Ziff, Sports.
 KGER—Rev. Al Harlan.
 KGIL—S. F. C. of C.
 KRKD—Dr. Richardson.
 7:45 KECA—Report to the People.
 ★KFOX—News.
 ★KFWB—Rosary Hour.
 KGIL—Melodex Soft & Sweet.
 KXLA—Band Box.
8 KECA, KFMB—Time for
 Defense.
 KFI—Frost Warnings;
 Light-Up Time.
 KHJ, KFXM, KGB, KVQE—
 Count of Monte Cristo.
 ★KXX—Lowell Thomas.
 KAGH—Music You Want.
 KFAC—Evening Concert.
 KFOX—Music.
 KFSD—Light-Up Time.
 KFSG—Anniversary Party.
 KFWB—Music.
 KGER—Bible Treasury.
 KGFJ—Evening Interlude.
 KGIL—Managing Editor.
 ★KLAC—News; Sing Your
 Worries Away.
 ★KXLA—Southland Story.
 ★KXLA—News.
 8:15★KFI, KFSD—World News.
 KXX—Dinah Shore and Jack
 Smith.
 KCBQ—Radlitorial.
 KGER—Hebrew Christian.
 ★KGFJ—News, Averill Berman.
 KMPC—Parade of Hits.
 KXLA—Western Music.
 8:30 KECA, KFMB—Gentlemen of
 the Press.
 KFI, KFSD—Cavalcade of
 Mystery.
 KHJ, KFXM, KGB, KVQE—
 Mystery Is My Hobby.
 KXX, KCBQ—Mr. and Mrs.
 North.
 KAGH—Naval Reserve Show.
 KFOX—Thoughts on Themes.
 ★KFWB—News.
 KGER—Music Hall.
 KGIL—Platter Party.
 KGFJ—Today's Hits.
 KXLA—Bobby Champion.
 8:45 KAGH—Waltz Time.
 KFWB—Dave Ormont.
 KXLA—Western Music.
9 KECA, KFMB—America's
 Town Meeting.
 KFI—Hardy Family, with
 Mickey Rooney.
 ★KHJ, KFXM, KGB, KVQE—
 News, Glenn Hardy.
 KXX, KCBQ—Mystery Theater
 KAGH—Voice of South
 America.
 KFAC—Evening Concert.
 KFOX—Easter Presents.
 KFSD—NBC Theater.
 KFSG—Anniversary Party.
 KFWB—Music.
 KGER—Concert Hall.
 KGFJ—Today's Hits.
 KGIL—Melodies From the Sky
 KLAC—Sing Worries Away.
 KMPC—Parade of Hits.
 KXLA—Squeakin' Deacon.
 9:15★KHJ, KFXM, KGB, KVQE—
 Fulton Lewis.
 ★KFOX—News.
 KFWB—United Nations.
 9:30★KECA, KFMB—Monitor News.
 KFI—Tex Williams Show.
 KHJ, KFXM, KGB, KVQE—
 Official Detective.
 KXX—Beulah.
 KAGH—Antloch Chnrch.
 KCBQ—Sports.
 KFOX—Rendezvous.
 KFSG—Foursquare Revival.
 KFWB—Unity Daily Word.
 KGER—John Brown Schools.
 KGIL—Musical Scrapbook.
 9:45 KECA—We Care.
 KXX, KCBQ—Club 15.
 KFMB—Bing Crosby.
 KFOX—Adventures in
 Research.
 ★KFWB, KGIL, KWIK—News.
 9:55★KHJ, KFXM, KGB—News.
10★KECA, KFMB—Richfield
 Reporter.
 ★KFI, KFSD—Sam Hayes, News
 KHJ, KFXM, KGB—I Love a
 Mystery.
 ★KXX, KCBQ—Chet Huntley.
 ★KAGH—News; Allan Berg.
 ★KFAC—Musical Crossroads.
 KFOX—Musical
 Merry-Go-Round.
 KFSG—Gospel Stars.

KFWB—Gene Norman Show.
 KGER—The Three Suns.
 KGFJ—Melody Rangers.

SPADE COOLEY TIME
 with George Sanders
 1020 KC.
 5000 WATTS
 NOW 10 P.M.

Check KFVD
 LOS ANGELES

KFVD—Spade Cooley Time.
 KGIL—Folk Music.
 KLAC—Don Otis.
 KMPC—Leisure Time.
 KXLA—Western Music.
 10:15 KECA—Ted Malone.
 KFI—Johnny Murray.
 ★KHJ—Frank Edwards.
 KXX—Bob Elson.
 KFMB—Gene Norman Show.
 KFSD—Morton Downey.
 KFSG—Easel Romaine Coach.
 KGER—Voice of the Army.
 KVQE—1480 Club.
 10:30 KECA—Dr. Frederick Bailes.
 KFI—Freddie Martin Show.
 ★KHJ, KGER—News.
 KXX—Command Theater.
 KCBQ—Freddie Martin Orch.
 KFOX—Music Moderne.
 KFSD—Concert Hall.
 KFSG—Uncle Paul.
 KGFJ—H'wood House Party.
 KMPC—Arthur Van Oreh.
 10:45 KECA—One for the Book.
 KHJ—Dave Rose Show.
 KGER—At the Ranchhouse.
 10:55★KLAC—News.
11★KECA—News of Tomorrow.
 ★KFI, KFSD—News.
 KHJ—Erv Victor.
 ★KXX—News, Frank Goss.
 ★KAGH—News; Allan Berg.
 KFAC—Musical Crossroads.
 KFMB, KFWB—Gene Norman
 Show.
 KFOX—Concert Master.
 KFSG—Meditations.
 KFVD—Spade Cooley Time.
 KGB—Dancing in the Dark.
 KGER—At the Ranchhouse.
 KGFJ—H'wood House Party.
 KGIL—Juke-Box Review.
 KLAC—Don Otis.
 KMPC—Esquire Trio.
 KXLA—Western Music.
 11:10 KXX—Sports.
 11:15 KECA—Cinegrill Music.
 KFI—Morton Downey.
 KXX—Merry-Go-Round.
 KCBQ—Yesterdays.
 KFSD—Dance Orch.
 KFSG—Songs and Devotion.
 KXLA—Alex Cooper Show.
 11:30 KECA—Carmen Cavallaro
 Orch.
 KFI—Milestones in Melody.
 KAGH—Country-Clubbing.
 ★KFOX—News.
 KFSG—Sacred Song Album
 KMPC—Figueroa Ballroom.
 KVQE—I Love a Mystery.
 11:45 KFI—Guest Star.
 KFOX—Arlene Melodies.
 KXX—You and Fear.
 11:55★KECA, KLAC, KMPC—News.
12 KFI—Musical Menu.
 KHJ—Rhapsody in Wax.
 ★KXX—News.
 KFAC—Midnight Serenade.
 KFVD—Spade Cooley Time
 (to 1).
 KFWB—Melodee Club.
 KGFJ—Lamplighters Club
 (to 6).
 KGIL—Johnny Grant (to 2).
 KLAC—Don Otis.
 KRKD—Stardust Serenade
 (to 5:30).
 KWIK—Show People's Show
 (to 4).
 KXLA—Alex Cooper Show
 (to 5).
 12:05 KXX—Steve Allen Show.
 12:30 KFI—Midnight Flyer.
 KFWB—Bing Crosby Sings.
 12:45 KFWB—Tommy Dorsey Plays.

MAYOR MITCHEL
 Les Mitchel, producer of
 CBS's "Hollywood Theater,"
 is honorary mayor and
 Chamber of Commerce pres-
 ident of Sunland-Tujunga,
 California.

Page Twenty-one

WEDNESDAY, FEB. 8

*Indicates News Broadcast.

- 8**—KECA, KFMB—Don McNeill's Breakfast Club.
KFI—Coffee Time.
*KHJ, KGB—Cecil Brown.
KXN—Bob McLaughlin Club Time.
KFAC—Country Church.
KFOX—Bible Society.
KFVD—Wakeup Bancho.
*KFVB—Clete Roberts.
KGER—Mizpah.
KGFJ—Dr. Frederick Bailes.
KGIL—Musical Clock.
*KLAC, KXLA—News.
*KMPC—Norman Nesbitt, News KOWL—Spanish Hour.
KRRD—Organ Melodies.
KVOE—Hotcake Club.
KWKW—Kub Kwik.
KXLA—Tony Sein.
KXN—Ma Perkins.
KXN—Tommy Baird.
KGIL—Bing Crosby.
KRRD—Dr. Richardson.
10:25—KGFJ—Sports Flash.
10:30—KECA, KFMB—My True Story
*KFI—News.
KHJ—Norma Young.
KXN—Young Dr. Malone.
KFAC—Serenade.
KFOX—Morning Music.
KFVD—Rescue Mission.
KGER—Helen Markham.
*KGIL, KXLA—News.
KLAC—Honest Opinion.
KRRD—Artists and Composers
KWKW—Italian Classical Hr.
10:35—KGIL—Midmorning Melodies.
10:45—KFI—Life Can Be Beautiful.
KXN—Gulding Light.
KAGH—Gift for Gab.
KFOX—Anne Jones.
KGER—Rev. L. Roy Komp.
KRRD—Midnight Mission.
KXLA—Western Music.
10:55—KECA, KFMB—Betty Crocker Magazine of the Air.
KGFJ—Sports Flash.
11—KECA, KFMB—Betty Crocker.
KFI, KFSD—Double or Nothing.
KHJ, KFAM, KGB, KVOE—Ladies' Fair.
KXN—Second Mrs. Burton.
*KAGH—News: Time Out.
KFAC—Piano Parade.
KFOX—Rhythmic Age.
KFVD—Informed Democracy.
KFVB—Peter Potter.
KGFJ—Yesterday's Hits.
KGIL—Midmorning Melodies.
KLAC—Al Jarvis Ballroom.
KXN—Wendy Warren.
KAGH—Sunshine Mission.
KFAC—Morning Concert.
KFOX—Pentecostal Church.
KFVD—Waltz Time.
KFVB—L. A. Breakfast Club.
KGER—Lutheran Hour.
KGFJ—Disabled Veterans.
KGIL—Morning Varieties.
KMPC—Band Box.
KOWL—Jam for Breakfast.
KRRD—Sagebrush Serenade.
KWKW—Voice of China.
KXLA—Bar Nothing Ranch.
9:05—KFI—Ladies Day.
9:15—*KHJ, KGB—Sidney Walton.
KXN, KCBQ—Aunt Jenny.
KFOX—Music.
*KFSD, KFVD—News.
KGFJ—Airtorials.
KGIL—Ballads for You.
KLAC—Sing Your Worries Away.
KWKW—Gordon Baker Lloyd.
9:25—KECA, KFMB—Ted Malone.
9:30—KECA—Quick as a Flash.
KHJ—Women Are Wonderful.
KXN, KCBQ—Helen Trent.
KAGH—Top o' the Morning.
KFMB—Hollywood U.S.A.
KFOX—Full Gospel.
KFSD—It's a Good Idea.
KFVD—Show Tunes.
KFVB—Bob Garriek.
KGB—Molly Morse.
KGER—God's Half Hour.
KGFJ—Racing News.
KGIL—Fashions in Music.
KMPC—Chef Mihani.
KOWL—Tune Time.
9:45—KFI—All Around Town.
KXN, KCBQ—Our Gal Sunday
KFMB—Les Brown.
KFND—Album a Day.
KFVD—School Days.
KGFJ—With Melody in Mind.
KOWL—It's the Tops.
*KRRD—News.
KVOE—Heatter's Mailbag.
KECA—Ira Cook.
KFI—All Around Town.
*KHJ, KFAM, KGB, KVOE—News, Glenn Hardy.
KXN—Big Sister.

- *KAGH, KFOX—News.
KLAC—Accent on Strings.
KFMB—Tune Time.
KFSD—Winter Showcase.
KFVD—Bible Institute.
KFVB—Peter Potter.
KGER—Earl Lee.
KGFJ—From Sunset and Vine.
KGIL—Waltz Time.
KLAC—Al Jarvis Ballroom.
KMPC—Bill Ewing Show.
KOWL—Yiddish Hour.
KRRD—Swing Time.
KWKW—Musical Scrapbook.
KXLA—Sports.
KXLA—Tom Cafferty.
10:10—KAGH—Music America Loves.
KFOX—Assembly of God.
10:15—KFI—Are Ya Listening?
KHJ, KFAM, KGB, KVOE—Gospel Singers.
KXN—Ma Perkins.
KXN—Tommy Baird.
KGIL—Bing Crosby.
KRRD—Dr. Richardson.
10:25—KGFJ—Sports Flash.
10:30—KECA, KFMB—My True Story
*KFI—News.
KHJ—Norma Young.
KXN—Young Dr. Malone.
KFAC—Serenade.
KFOX—Morning Music.
KFVD—Rescue Mission.
KGER—Helen Markham.
*KGIL, KXLA—News.
KLAC—Honest Opinion.
KRRD—Artists and Composers
KWKW—Italian Classical Hr.
10:35—KGIL—Midmorning Melodies.
10:45—KFI—Life Can Be Beautiful.
KXN—Gulding Light.
KAGH—Gift for Gab.
KFOX—Anne Jones.
KGER—Rev. L. Roy Komp.
KRRD—Midnight Mission.
KXLA—Western Music.
10:55—KECA, KFMB—Betty Crocker Magazine of the Air.
KGFJ—Sports Flash.
11—KECA, KFMB—Betty Crocker.
KFI, KFSD—Double or Nothing.
KHJ, KFAM, KGB, KVOE—Ladies' Fair.
KXN—Second Mrs. Burton.
*KAGH—News: Time Out.
KFAC—Piano Parade.
KFOX—Rhythmic Age.
KFVD—Informed Democracy.
KFVB—Peter Potter.
KGFJ—Yesterday's Hits.
KGIL—Midmorning Melodies.
KLAC—Al Jarvis Ballroom.

- KMPC—Bill Ewing Show.
KOWL—Joe Adams Show.
KRRD—Santa Fe Trails.
KWKW—Italian Classics.
KXLA—Western Music.
11:15—KECA, KFMB—Victor H. Lindiahr.
KXN—Perry Mason.
KAGH—Jubilee Time.
KFAC—Guy Bates Post.
KFVD—Ballad Bests.
KGER—Popular Concert.
*KXLA—Pasadena News.
11:25—KGFJ—Sports Flash.
11:30—KECA—Ira Cook.
KFI, KFSD—Today's Children
KHJ, KFAM, KGB, KVOE—Queen for a Day.
KXN, KCBQ—Nora Drake.
KFAC—Music Hall.
KFOX—Atlantic Show.
KFVD—Memory Melodies.
KGER—Kostelanetz Music.
KGFJ—Variety on Piano.
*KOWL, KRRD—News.
KWKW—Pasadena Police.

HOME TOWN JAMBOREE
Cliffie Stone Eddie Kirk
Herman the Hermit
Bucky Tibbs Speedy West
Tennessee Ernie
Top Western Talent
KXLA 11:30-12:30
Mon. Thru Fri.

- KXLA—Hometown Jamboree.
11:35—KOWL—Income Tax.
11:45—KFI, KFSD—Light of the World.
KXN—The Brighter Day.
KAGH—Of Interest to Women.
KGFJ—Saludos Amigos.
*KGIL—News.
KOWL—National Guard.
KRRD—Sweet Pops.
KWKW—1430 Club.
11:55—KGFJ—Sports Flash.
12*KECA, KHJ, KAGH, KWKW—News.
KFI—Farm Reporter.
*KXN—News, Frank Goss.
KFAC—Luncheon Concert.
KFMB—Quick as a Flash.
KFOX—Hit Tunes.
KFSD—Life Can Be Beautiful.
KFVD—Meridian Song.
KFVB—Bill Anson.
KGER—Songs for Luncheon.
KGFJ—Intermission.
KGIL—Noonday Melodies.
KLAC—Al Jarvis Ballroom.

- KMPC—Moods in Music.
KOWL—Joe Adams Show.
KRRD—Santa Fe Trails.
KWKW—Bill Garr Show.
KXLA—Hometown Jamboree.
12:05—KXN—Knox Manning.
KAGH—Sports News.
12:15—KECA—Norwood Smith Sings.
KFI, KFSD—Road of Life.
KHJ—Meet Me at Owl.
*KFOX, KGER—News.
KGIL—Vocal Varieties.
*KMPC—News to You.
12:25—KGFJ—Sports Flash.
12:30—KECA—The First Fifty, With Ira Cook.
KFI, KFSD—Pepper Young.
KHJ—Music in the Morgan Manner.
KXN, KCBQ—House Party.
KAGH—Nutrition; Music.
KFOX—Pacific Breeze.
KFVD—Shopping Highlights.
*KFVB—News; Bill Anson.
KGER—Luncheon Serenade.
KGFJ—1230 Club.
KGIL—Wesley Tuttle.
KMPC—Facts for Farmers.
KRRD—Prairie Schooner.
KXLA—Ole Rasmussen.
12:45—KFI, KFSD—Right to Happiness.
*KFAC—News.
KGB—Jack Holt's Notebook.
KMPC—Song Stars.
KWKW—Sports; Farm News.
12:55—*KXN, KCBQ—Cedric Adams.
KGFJ—Sports Flash.
1—KECA—Francesca Scully.
KFI, KFSD—Backstage Wife.
KHJ—Lynn Looks at H'wood.
KXN, KCBQ—Nona From Nowhere.
KAGH—Hora de Los Angeles.
KFAC—Your City.
KFOX—Texas Tiny.
*KFVD, KLAC—News.
KFVB—Bill Anson.
KFAM—Open House.
KGER—Peter Slack Time.
KGFJ—1230 Club.
KGIL—Wesley Tuttle.
KMPC—California Carousel.
KOWL—Joe Adams Show.
KRRD—Prairie Schooner.
KVOE—Let's Talk About It.
KWKW—Bill Garr Show.
KXLA—P.T.A.
1:15—KFI, KFSD—Stella Dallas.
KHJ—Nancy Dixon.
KXN—Barry Babbit.
KFAC—Success Story.
KFVD—Piano Parade.
KGB—Fashions in Music.
KLAC—570 Club.
KVOE—Harvey Harding Sings.
KWKW—Races and Sports.
KXLA—Your Garden.
1:20—KECA—Double Feature.
1:25—KGFJ—Sports Flash.
1:30—KECA—Easy Aces.
KFI, KFSD—Lorenzo Jones.
KHJ, KFAM, KGB, KVOE—Ladies' First.
KXN—George Fisher.
KFAC—Composers' Corner.
KFVD—Variety Time.
*KFVB—News.
KGER—Clark Sparks Show.
KGIL—Homemakers.
KMPC—Hal Berger.
KXLA—Variety Time.
1:45—*KECA—Baukhace Talking.
KFI, KFSD—Widder Brown.
KXN, KCBQ—Garry Moore Show.
KFMB—Morgan Music.
KGER—Hawaiian Melodies.
1:55—KGFJ—Sports Flash.
2—KECA, KFMB—Surprise Package.
KFI, KFSD—When a Girl Marries.
KHJ—Club 930.
KXN, KCBQ—Garry Moore Show.
KAGH—Fantasia Musicales.
KFAC—Matinee.
KFOX—Texas Tiny.
KFVD—Tips and Tunes.
KFVB—Bill Anson.
KGER—Long Beach Band.
KGFJ—Meet the Band.
KGIL—Homemakers.
*KLAC—News, Sports.
KMPC—Music in the Air.
KOWL—Joe Adams Show.
KRRD—L. A. Fire Dept.
KWKW—Great White Way.
KXLA—Variety Time.
2:10—KLAC—570 Club.
2:15—KFI, KFSD—Portia Faces Life
KXN, KCBQ—Steve Allen.
KRRD—Fun With Fables.
KWKW—Traffic Dept.
2:25—KGFJ—Sports Flash
2:30—KECA, KFMB—Hannibal Cobb.
KFI, KFSD—Just Plain Bill.
KGER—Garden School.
KGFJ—Variety on Piano.
KGIL—Variations in Rhythm.
KRRD—Tunes in Tempo.
KVOE—Here's Music.
KWKW—Bill Sampson Show.
2:40—KGER—Long Beach Band.

wednesday
Program Highlights
Morning Programs Appear in Lightface Type; Afternoon and Evening Programs in Boldface.

Comedy-Variety
1:30—Easy Aces, KECA.
1:45—Garry Moore, KXN.
2:15—Steve Allen, KXN.
2:45—Arthur Godfrey, KXN.
6:30—Bing Crosby, KXN.
6:30—Dave Garroway, KFI.
7:00—Burns and Allen, KXN.
8:30—Gildersleeve, KFI.

Quiz, Participation
7:00—Welcome to Hollywood, KECA.
8:00—McNeill Bkfst. Club, KECA
8:30—Grand Slam, KXN.
11:00—Double or Nothing, KFI.
11:30—Queen for a Day, KHJ.
12:30—Art Linkletter, KXN.
2:00—Surprise Package, KECA.
3:00—Bride and Groom, KECA.
3:00—Welcome Travelers, KFI.
6:00—Groucho Marx, KXN.
6:00—This Is Your Life, KFI.
7:30—Dr. I. Q., KECA.
8:00—Name That Song, KHJ.
9:00—Break the Bank, KFI.

Drama
7:00—The Big Story, KFI.
7:30—Curtain Time, KFI.
8:30—Family Theatre, KHJ.
8:30—Dr. Christian, KXN.

Classical, Semi-Classical Music
7:30—Hollywood Music Hall, KXN.

Comment-Narration
7:45—Fred Beck, KXN.
9:00—Kate Smith, KHJ.
12:05—Knox Manning, KXN.
4:00—Art Baker, KECA.
4:30—Burrill Wheeler, KFI.
4:30—Behind the Story, KHJ.
8:00—Lowell Thomas, KXN.

Mystery-Detective
7:00—John Steele, KHJ.
8:00—Sherlock Holmes, KECA.
8:30—Gregory Hood, KECA.
9:00—Jeff Regan, KXN.
9:30—International Airport, KHJ
9:30—Mr. D. A., KFI.
10:00—I Love a Mystery, KHJ.

Public Interest-Information
12:00—Farm Reporter, KFI.
6:45—Answer Man, KHJ.
8:00—Frost Warnings, KFI.

Sports
8:45—Racing News, KLAC.
9:30—Racing, KGFJ.
9:30—Sports Dial, KRRD.
8:45—Race Recap, KGFJ.
8:45—Race Results, KRRD.
5:45—Sam Butler, KLAC.
6:15—Lippy Duckat, KWKW.
6:15—Bob Kelley, KMPC.
6:30—Joe Hernandez, KMPC.

Popular-Western Music
4:00—Curt Massey, KXN.
4:45—Stuart Hamblen, KFVB.
5:00—Sinatra-Kirsten, KFI.
8:15—Shore and Smith, KXN.
9:45—Club 15, KXN.

2:45—KFI, KFSD—Front-Page Farrell.
 KNN, KCBQ—Arthur Godfrey.
 ★KFVD—News.
 KGFJ—Contrasts in Melody.
 2:55★KHJ, KVOE—News.
 KGFJ—Sports Flash.
3—KECA, KFMB—Bride and Groom.
 KFI, KFSD—Welcome Travelers.
 KHJ—Club 930.
 KNN, KCBQ—Arthur Godfrey.
 ★KAGH, KFOX, KLAC, EXLA—News.
 KFAC—World of Opera.

HARLEMATINEE
 with HUNTER HANCOCK
 3 & 4 P.M. Mon. Thru Sat.
 1070 KC. 1000 WATTS
Check KEVD
 LOS ANGELES

KFVD—Harlematinee.
 KFWB—Maurice Hart.
 KGB—Man About Town.
 ★KGER—News; Fiesta Grande.
 KGFJ—Record Jackpot.
 KGIL—Encore Time.
 KMPC—Chiffon Serenade.
 KOWL—Gerry Sherman Show.
 KRKD—Tops in Pops.
 KWKW—Foothill Features.
 3:05—KAGH—Sherry-Jones Show.
 3:15—KFOX—Here's to Vets.
 ★KGIL—News.
 KLAC—Don Otis Show.
 KWKW—Races and Sports.
 KXLA—Juke Box Matinee.
 3:25★KECA, KFMB—Walter Kierman.
 KGFJ—Sports Flash.
 3:30—KECA, KFMB—Pick-a-Date.
 KFI, KFSD—Aunt Mary.
 KFAC—Ladies in Chorus.
 KFOX—Everybody's Business.
 KFVD—Song Stylists.
 ★KFWB—News; Maurice Hart.
 ★KGB—San Diego News.
 KGER—Itancho 1390.
 KGIL—Hank Penny Show.
 ★KRKD—News; Music.
 3:45—KFI, KFSD—We Love & Learn
 ★KFAC—News.
 KFOX, KFVD, KWIK—Old-Age Pensioners.
 KGB, KVOE—Kostelanetz.
 KRKD—Modern Melodies.
 3:55★KGER—News.
 KGFJ—Sports Flash.
4—KECA—Art Baker's Notebook.
 KFI, KFSD—This Woman's Secret.
 ★KHJ, KFNM, KGB, KVOE—Fulton Lewis.
 KNN, KCBQ—Curt Massey Time.
 KAGH—Roy Liggins.
 KFAC—Musical Masterpieces.
 KFMB—Dick Haymes.
 ★KFOX, KOWL—News.
 KFVD—Harlematinee.
 KFWR—Maurice Hart.
 KGER—Itancho 1390.
 KGFJ—Record Review.
 KGIL—Hank Penny Show.
 ★KLAC—News, Sports.
 ★KMPC—News, Harpel.
 KRKD—Piano Paintings.
 KWKW—Rodeo Bill.
 KXLA—Juke Box Matinee.
 4:15—KECA—The Beat Looking.
 KFI, KFSD—Dr. Paul.
 ★KHJ, KFNM, KGB, KVOE—Frank Hemingway.
 KNN, KCBQ—Stand-In.
 KFOX—Freddy Marlín.
 KFWR—Dave Ormont.
 KLAC—California Melodies.
 KMPC—Bands and Ballads.
 KOWL—Italian Hour.
 KRKD—Spotlight on Stars.
 4:20—KECA—Play It Again.
 KWKW—Dolphin's Platter Show.
 4:25—KGIL—Sports.
 4:30—KFI—Burrill Wheeler.
 ★KHJ, KFNM, KGB, KVOE—Behind the Story.
 KNN—Inside the Doctor's Office.
 ★KFMB—News.
 KFOX—Music.
 KFVD—Star Tune Time.
 KFWR—Red Rowe.
 KGFJ—Record Review.
 KRKD—Symphony in Swing.
 KMPC—Roddy McDowall Show.
 KWKW—Storybook Land.
 4:45—KECA—Happy Theater.
 ★KHJ, KGB, KVOE—News.

★KNN, KCBQ—Ed Murrow.
 KFMB—Melody Promenade.
 ★KFSD—H. V. Kaltenborn.
 KFWR—Stuart Hamblen.
 KLAC—Racing Roundup.
 KOWL—Tropicana.
 ★KRKD—News.
 KWKW—Today at the Races.
 4:55★KGER—News.
 KGFJ—Sports Flash.
5—KECA, KFMB—Challenge of the Yukon.
 ★KFI—Feature Wire.
 KHJ, KFNM, KGB, KVOE—Mark Trail.
 KNN—International Disc Jockey.
 KAGH—Mr. and Mrs.
 KFAC—Sunset Serenade.
 KFOX—Sunshine Mission.
 KFSD—Prelude to Evening.
 KFWR—Stuart Hamblen.
 KGER—Sports.
 KGFJ—Jive at 5.
 KGIL—Children's Corner.
 ★KLAC—Fred Henry Reports.
 ★KMPC—News; Bill Ewing.
 KOWL—Chico's Swingtime.
 KRKD—Songs of the Saddle.
 KXLA—Juke Box Matinee.
 5:15★KFI—News.
 KNN—Tom Hanlon.
 KGER—Western Music.
 KGFJ—Pianists of the Future.
 KLAC—Music Room.
 ★KMPC—Virgil Pinkley.
 5:30—KECA, KFMB—Jack Armstrong.
 KFI—Casa Cugat.
 KHJ, KFNM, KGB, KVOE—Tom Mix.
 ★KNN, KCBQ—Chet Huntley.
 KAGH—Romano Show.
 KFAC—Whoo Bill Club.
 ★KFOX, KGER, KGFJ, KGIL—News.
 ★KFSD—This Is the Story.
 KLAC—Peggy Lee, Songs.
 KMPC—All-Time Hits.
 KRKD—Sports Dial.
 KXLA—Squeakin' Deacon.
 5:45★KFI, KFSD—Elmer Peterson.
 ★KNN, KCBQ—News, Garred.
 KFOX—Your Fishcaster.
 KGER—Stamps Quartet.
 KGFJ—Race Recap.
 KGIL—Tops in Pops.
 KLAC—Sam Balter, Sports.
 KMPC—Top Tunes.
 KRKD—Race Results.
 5:55—KHJ—Erskine Johnson.
 ★KNN—News, Frank Goss.
6★KECA—Edwin C. Hill.
 KFI, KFSD—This Is Your Life
 ★KHJ, KFNM, KGB, KVOE—Gabriel Heatter.
 KNN, KCBQ—Groucho Marx.
 KAGH—Carlus Moran.
 KFAC—Hour of Music.
 ★KFOX, KLAC—News.
 ★KFWR—Clete Roberts, News.
 KGER—American Soul Clinic.
 KGFJ—Musical Digest.
 KGIL—Easy Listening.
 ★KMPC—Six O'Clock Final.
 KRKD—Varieties in Music.
 KXLA—Pasadena Playhouse.
 6:05★KECA—Headline Edition.
 KLAC—Al Jurvis Ballroom.
 6:15★KECA, KFMB—Elmer Davis.
 ★KHJ, KGB—Mutual Newsreel.
 KFOX—Hawaiian Music.
 KFWR—Steve Shoemaker.
 KGIL—Two Guys and a Gal.
 KMPC—Bob Kelley, Sports.
 KRKD—Hawaiian Memories.
 KWIK—Lippy Duckat, Sports.
 6:30—KECA—Modern Romances.
 KFI—Dave Garroway.
 KHJ, KGB, KVOE—Tello-Test
 KNN, KCBQ—Bing Crosby Show.
 KAGH—Hoyos Hour.
 KFAC—Musical Milestones.
 KFOX—Hal's Memory Room.
 KFSD—It's the Tops.
 KFWR—America Dances.
 KGER—Back to the Bible.
 KGIL—Dinner Concert.
 KMPC—Santa Anita.
 KRKD—Crosby Records.
 KXLA—Eddy Arnold Show.
 6:45—KHJ, KGB, KVOE—Answer Man.
 KFSD—Here's to Vets.
 KGIL—Down Memory Lane.
 KRKD—Timely Topics.
 KXLA—Western Music.
 6:55★KHJ, KFNM, KGB, KVOE—Bill Henry.
7—KECA, KFMB—Lone Ranger.
 KFI—The Big Story.
 KHJ, KFNM, KGB—John Steele.
 KNN, KCBQ—Burns and Allen
 KAGH—Hoyos Hour.
 KFAC—Twilight Hour.
 KFOX—March Time.
 KFSD—Big Story.
 KFWR—America Dances.

KGER—Family Bible Hour.
 KGFJ—Musical Digest.
 ★KGIL, KRKD—News.
 ★KLAC—News; 570 Club.
 KMPC—Words and Music.
 KPPC—Pasadena Musicians.
 KVOE—Meet Your Neighbor.
 KWIK—Jewish Hour.
 KXLA—Popular Music.
 7:15—KFOX—Evening Melodies.
 KGIL—Songs by Crosby.
 KPPC—Organ Recital.
 KRKD—Three-Quarter Time.
 KVOE—Candlelight and Silver.
 7:30—KECA, KFMB—Dr. I. Q.
 KFI, KFSD—Curtain Time.
 KHJ, KFNM, KGB, KVOE—Cisco Kid.
 KNN, KCBQ—Hollywood Music Hall.
 KAGH—Fardellone Italian Melodies.
 KFAC—Echoes and Encores.
 KFOX—Meet the Band.
 KFWR—Sid Ziff, Sports.
 KGER—Rev. Al Harlan.
 KGIL—Sherman Oaks C. of C.
 KRKD—Dr. Richardson.
 7:45★KFOX—News.
 KFSG—Rev. Kelson Glover.
 KFWR—Rosary Hour.
 KGIL—Melodies Soft & Sweet.
 KXLA—Band Box.
8—KECA, KFMB—Sherlock Holmes.
 KFI—Frost Warnings: Light-Up Time.
 KHJ, KFNM, KGB, KVOE—Name That Song.
 ★KNN—Lowell Thomas.
 KAGH—Music You Want.
 KFAC—Evening Concert.
 KFOX—Music.
 KFSD—Light-Up Time.
 KFSG—Rev. Kelson Glover.
 KFWR—Income Tax.
 KGER—Bible Treasury.
 KGFJ—Evening Interlude.
 KGIL—Platter Party.
 ★KLAC—News; Sing Your Worries Away.
 KMPC—Southland Story.
 ★KXLA—News.
 8:15★KFI, KFSD—World News.
 KNN—Dinah Shore and Jack Smith.
 KFWR—Music.
 KGER—Hebrew Christian.
 ★KGFJ—News, Averil Berman.
 KFOX—Parade of Hits.
 KXLA—Hi Tech.
 8:25—KECA, KFMB—Johnny Desmond.
 8:30—KECA—Casebook of Gregory Hood.
 KFI, KFSD—Great Gildersleeve.
 KHJ, KFNM, KGB, KVOE—Family Theater.
 KNN, KCBQ—Dr. Christian.
 KAGH—New Zion Baptist Ch.
 KFMB—M.G.M. Theater.
 KFOX—L. B. Town Forum.
 ★KFWR—News.
 KGER—Concert Hall.
 KGFJ—Today's Hits.
 KPPC—Drama Time.
 KXLA—Bobby Champion.
 8:45—KFWR—Dave Ormont.
 KXLA—Western Music.
9—KECA—Buzz Adlam's Playroom.
 KFI, KFSD—Break the Bank.
 ★KHJ, KFNM, KGB, KVOE—News, Glenn Hardy.
 KNN—Jeff Regan, Investigator.
 KAGH—Voice of South America.
 KFAC—Evening Concert.
 ★KFOX—Robert Arden.
 KFSG—Rev. Hal Smith.
 KFWR—Music.
 KGER—Concert Hall.
 KGFJ—Today's Hits.
 KGIL—Melodies From the Sky.
 KLAC—Sing Worries Away.
 KMPC—Parade of Hits.
 KPPC—Club Time.
 KXLA—Squeakin' Deacon.
 8:15★KHJ, KGB, KVOE—Fulton Lewis.
 ★KFWR—News.
 KFOX—United Nations.
 9:30—KECA—Lawrence Welk Show.
 KFI, KFSD—Mr. Dist. Atty.
 KHJ, KFNM, KGB, KVOE—International Airport.
 KNN—Beulah.
 KAGH—Here's to Vets.
 KFMB—Lionel Barrymore.
 KFOX—Music.
 KFSG—Missionary News.
 KFWR—Unity Daily Word.
 KGER—John Brown Schools.
 KGIL—Musical Scrapbook.
 KXLA—In-zz Tunes.
 9:45—KNN, KCBQ—Club 15.
 KAGH—George Coloursis.
 KFMB—Bing Crosby.
 KFSG—Songs in the Night.

★KFWR, KGIL, KWIK—News.
 KPPC—Red Cross.
 9:55★KHJ, KLAC—News.
10★KECA, KFMB—Richfield Reporter.
 ★KFI, KFSD—Sam Hayes, News.
 KHJ, KFNM, KGB—I Love a Mystery.
 ★KNN, KCBQ—Chet Huntley.
 ★KAGH—News; Allan Berg.
 KFAC—Musical Crossroads.
 KFOX—Oriental Moods.
 KFVD—Sunde Cooley Time.
 KFWR—Gene Norman Show.
 KGER—When Day Is Done.
 KGFJ—Melody Rangers.
 KGIL—Folk Music.
 KLAC—Don Otis.
 KMPC—Lecture Time.
 KPPC—Musical.
 KXLA—Western Music.
 10:15—KECA—Ted Malone.
 KFI—Johnny Murray.
 ★KHJ, KGB—Frank Edwards.
 KNN—Bob Elson.
 KFMB—Gene Norman Show.
 KFOX—Musical Merry-Go-Round.
 KFSD—Mindy Carson Sings.
 KFSG—Rev. C. T. Jones.
 10:30—KECA—Dr. Frederick Railes.
 KFI—How to Build Your Dream Home.
 ★KHJ, KGER—News.
 KNN—Symphonette.
 KFOX—Music Moderne.
 KFSD—Concert Hall.
 KGFJ—H'wood House Party.
 KMPC—Arthur Van Orch.
 KXLA—Bob Lee Orch.
 10:45—KECA—One for the Book.
 KFI—Kay Kyser Show.
 KHJ—Dave Rose Show.
 KFSG—Soloist.
 KGER—At the Ranchhouse.
 10:55—KFI—Philharmonic Reporter.
 ★KLAC—News.
11★KECA—News of Tomorrow.
 ★KFI, KFSD—News.
 KHJ—Erv Victor.
 ★KNN—News, Frank Goss.
 ★KAGH—News; Allan Berg.
 KFAC—Musical Crossroads.
 KFMR, KFWR—Gene Norman Show.
 KFOX—Music of the Masters.
 KFSG—Records.
 KFVD—Sunde Cooley Time.
 KGER—Dancing in the Dark.
 KGER—At the Ranchhouse.
 KGFJ—H'wood House Party.
 KGIL—Juke-Box Review.
 KLAC—Don Otis.
 KMPC—Esquire Trio.
 KXLA—Music.
 11:10—KNN—Sports.
 11:15—KECA—Cinegrill Room.
 KFI—Biltmore Hotel Orch.
 KNN—Merry-Go-Round.
 KXLA—Alex Cooper Show.
 11:30—KECA—Beverly Hills Orch.
 KFI—Mindy Carson Sings.
 KAGH—Country-Clubbing.
 KFSG—Oran.
 KMPC—Figueroa Ballroom.
 KVOE—I Love a Mystery.
 11:45—KFI—Milestones in Melody.
 KNN—You and Fear.
 11:55★KECA, KLAC, KMPC—News.
12★KFI—Musical Menu.
 KHJ—Rhapsody in Wax.
 ★KNN—News.
 KAGH—Bill Simpson (to 3).
 KFAC—Midnight Serenade.
 KFVD—Sunde Cooley Time.
 KFWR—Melodee Club.
 KGFJ—Lamplighters Club (to 6).
 KGIL—Johnny Grant (to 2).
 KLAC—Don Otis.
 KRKD—Stardust Serenade (to 5:30).
 KWIK—Show People's Show (to 4).
 KXLA—Alex Cooper Show (to 5).
 12:05—KNN—Steve Allen Show.
 12:30—KFI—Midnight Flyer.
 KFWR—Bing Crosby Sings.
 12:45—KFWR—Tommy Dorsey Plays.

ANSON NOW DUDE
 KFWR disc jockey Bill Anson has gone Western not only in his garb, but in composing several sagebrush melodies which are being published by Hill and Range. Anson's tunes are "I Framed the Wrong Picture," "Mad, Mad, Mad" and "Show Me the Sign."
 Page Twenty-three

THURSDAY, FEBRUARY 9

*Indicates News Broadcast.

- 8**—KHA, KFMB—Don McNeill's Breakfast Club.
 KFI—Coffee Time.
 *KHJ, KGB—Cecil Brown.
 KNN—Bob McLaughlin Club Time.
 KFAC—Country Church.
 KFOX—Bible Society.
 KISD—Open House.
 KFVD—Wakeup Ranch.
 *KFWB—Clete Roberts, News.
 KGFJ—Mizpah.
 KGFJ—Sheldon Shepard.
 KGLI—Musical Clock.
 *KLAC, KFLA—News.
 *KMPC—Norman Nesbitt, News.
 KOMI—Spanish Hour.
 KRKD—Organ Melodies.
 KWKW—Club KWKW.
 KWKW—Tony Sein.
 8:05—KAGH—Art Gould Show.
 8:10—KLAC—Stock Market.
 8:15—KFI—Marriage for Two.
 *KHJ, KOWL—News.
 *KNN—News, Dave Valle.
 KFOX—Prison Misadventures.
 KFWB—Strictly Instrumental.
 KGFJ—Melody Time.
 KLAC—Sports: Haynes at the Helms.
 KMPC—Markets.
 KRKD—Hawaiian Memories.
 KXLA—Music.
 8:25—KMPC—Sports Roundup.
 8:30—KFI, KFSD—Jack Berch.
 KHJ, KFMB, KGB, KVOE—Horn of Rest.
 KNN, KCBQ—Grand Slam.
 *KFAC, KGLI, KRKD, KWKW—News.
 KFOX—Words of Life.
 KFVD—Record Rangers.
 KGER—Bob Hammond.
 KMPC—Song for You.
 KOWL—Best Songs.
 8:35—KWKW—Pasadena Churches.
 8:45—KFI—Myers Goes to Market.
 KNN—Rosemary.
 KAGH—Cue for Listening.
 KFAC—Unit.
 KFSD—Dave Garraway.
 KFVD—Songs of the Sage.
 KFWB—Science of Mind.
 KGER—Bible Treasury.
 KGFJ—L.A. Fire Department.
 KGLI—On Parade.
 KLAC—Racing News.
 *KMPC, KWKW—News.
 KRKD—Spotlight Varieties.
 9—KECA, KFMB—Ladies, Be Seated.
 *KFI, KLAC—News.
 *KHJ, KVOE—Kate Smith Speaks.
 KNN—Wendy Warren.
 KAGH—Sunshine Mission.
 KFAC—Morning Concert.
 KFOX—Pentecostal Church.
 KFSD—Marriage for Two.
 KFVD—Waltz Time.
 KFWB—Strolling Tom.
 KGER—Lutherna Hour.
 KGFJ—Your County at Work.
 KGLI—Morning Varieties.
 KMPC—Band Box.
 KOWL—Jam for Breakfast.
 KRKD—Sagebrush Serenade.
 KWKW—Voice of China.

TENNESSEE ERNIE
 IN
RADIO'S HOTTEST
WESTERN SHOW
KXLA
 9 - 10 A. M. — Mon.-Fri.

- 9:05—KFI—Ladies Day.
 9:15—KHJ, KGB—Galen Drake.
 KNN, KCBQ—Aunt Jenny.
 KFOX, KFWB—Music.
 *KFSD, KFVD—News.
 KGFJ—Aurorians.
 KGLI—Ballads for You.
 KLAC—Sing Your Worries Away.
 KWKW—Jewish Hour.
 9:25—KECA, KFMB—Ted Malone.
 9:30—KECA—Quick as a Flash.
 KHJ—Women Are Wonderful.
 KNN, KCBQ—Helen Trent.
 KAGH—Top o' the Morning.
 KFMB—Hollywood U.S.A.
 KFOX—Full Gospel.
 KFSD—It's a Good Idea.
 KFVD—Show Tunes.
 KFWB—Bob Garrick.
 KGB—Molly Morse.
 KGER—God's Half Hour.
 KGFJ—Racing News.
 KGLI—Fashions in Music.
 KMPC—Chief Milani.

- KOWL—Tune Time.
 KVOE—Tell Your Neighbor.
 KFI—All Around Town.
 9:45—KNN, KCBQ—Our Gal Sunday.
 KFSD—Echoes from the Tropics.
 KFVD—School Days.
 KGFJ—With Melody in Mind.
 KOWL—Voice of the Army.
 *KRKD—News.
 KVOE—Heatter's Mailbag.
 KWKW—Music.
10—KECA—Ira Cook.
 KFI—All Around Town.
 *KHJ, KFMB, KGB, KVOE—Glenn Hardy, News.
 KNN—Big Sister.
 *KAGH, KFOX—News.
 KCBQ—Koffee Klotch.
 KFAC—Accent on Strings.
 KFSD—Winter Showcase.
 KFVD—Bible Institute.
 KFWB—Peter Potter.
 KGER—Earl Lee.
 KGFJ—From Sunset and Vine.
 KGLI—Waltz Time.
 KLAC—Al Jarvis Ballroom.
 KMPC—Bill Ewing Show.
 KOWL—Yiddish Hour.
 KRKD—Swing Time.
 KWKW—Musical Scrapbook.
 KXLA—Tom Caffery.
 10:10—KAGH—Music America Loves.
 KFOX—Assembly of God.
 10:15—KFI—Are Ya Listening?
 KHJ, KGB—Benny Walker Kitchen.
 KNN—Ma Perkins.
 KFSD—Heaven on Earth.
 KGER—Tommy Balrd.
 KGLI—Bing Crosby.
 KRKD—Dr. Richardson.
 10:25—KGFJ—Sports Flash.
 10:30—KECA, KFMB—My True Story.
 *KFI—News.
 KHJ—Norma Young.
 KNN—Young Dr. Malone.
 KCBQ—Bernard Folles.
 KFAC—Serenade.
 KFOX—Music of the Morning.
 KFSD—George Hicks.
 KFVD—Rescue Mission.
 KGER—Helen Markham.
 *KGLI, KXLA—News.
 KLAC—Honest Opinion.
 KRKD—Artists and Composers.
 KWKW—Italian Classical Hr.
 10:35—KGLI—Mildorning Melodies.
 10:45—KFI—Life Can Be Beautiful.
 KNN—Guiding Light.
 KFOX—Anne Jones.
 KFSD—You Win It.
 KGER—Rev. Le Roy Kopp.
 KRKD—Midnight Mission.
 KVOE—Morning Melodies.

thursday Program Highlights

Morning Programs Appear in Lightface Type. Afternoon and Evening Programs in Boldface.

Comedy-Variety

1:30—Easy Aces, KECA.
 1:45—Garry Moore, KNN.
 2:15—Steve Allen, KNN.
 2:45—Arthur Godfrey, KNN.
 6:30—Duffy's Tavern, KFI.
 8:00—Amateur Hour, KECA.
 8:30—Henry Aldrich, KFI.
 9:00—Father Knows Best, KFI.
 9:30—Blondie, KECA.

Quiz, Participation

7:00—Welcome to Hollywood, KECA.
 8:00—McNeill Bkfst. Club, KECA.
 8:30—Grand Slam, KNN.
 11:00—Double or Nothing, KFI.
 11:30—Queen for a Day, KHJ.
 12:30—Art Linkletter, KNN.
 2:00—Surprise Package, KECA.
 3:00—Bride and Groom, KECA.
 3:00—Welcome Travelers, KFI.
 8:00—Original Amat. Hr., KECA.

Drama

6:00—Screen Guild, KFI.
 7:00—Hallmark Playhouse, KNN.
 7:30—Hollywood Theater, KNN.

Comment-Narration

7:45—Fred Beck, KNN.
 9:00—Kate Smith, KHJ.
 12:05—Knox Manning, KNN.
 4:00—Art Baker, KECA.
 4:30—Burrill Wheeler, KFI.
 5:30—Behind the Story, KHJ.
 8:00—Lowell Thomas, KNN.
 8:45—Robert Montgomery, KECA.

Mystery-Detective

6:00—Suspense, KNN.
 6:30—Crime Photographer, KNN.
 7:00—Crime Fighters, KHJ.
 7:00—Counterspy, KECA.
 7:30—Dragnet, KFI.
 8:30—Mr. Keen, KNN.
 9:00—FBI in Peace and War, KNN.
 9:30—Peter Salem, KHJ.
 10:00—I Love a Mystery, KHJ.

Public Interest-Information

12:00—Farm Reporter, KFI.
 6:45—Answer Man, KHJ.
 8:00—Frost Warnings, KFI.
 9:00—Author Meets Critics, KECA.

Sports

8:45—Racing News, KLAC.
 9:30—Racing, KGFJ.
 8:30—Sports Dial, KRKD.
 5:45—Race Recap, KGFJ.
 8:45—Sam Balter, KLAC.
 5:45—Race Results, KRKD.
 6:15—Lippy Duckat, KWKW.
 6:15—Bob Kelley, KMPC.
 6:30—Joe Hernandez, KMPC.
 8:30—Sports for All, KHJ.

Popular-Western Music

4:00—Curt Massey, KNN.
 4:45—Stuart Hamblen, KFWB.
 7:00—Supper Club, KFI.
 8:00—Sinatra-Kirsten, KFI.
 6:15—Shore and Smith, KNN.
 9:45—Club 15, KNN.

- 10:35—KECA, KFMB—Betty Crocker Magazine.
 KGFJ—Sports Flash.
11—KECA, KFMB—Betty Crocker Magazine.
 KFI, KFSD—Double or Nothing.
 KHJ, KFMB, KGB, KVOE—Ladies' Fair.
 KNN—Second Mrs. Burton.
 *KAGH—News; Time Out.
 *KCBQ—News; To the Women.
 KFAC—Piano Parade.
 KFOX—Rhythmic Age.
 KFVD—Informed Democracy.
 KFWB—Peter Potter.
 KGFJ—Yesterday's Hits.
 KGLI—Mildorning Melodies.
 KLAC—Al Jarvis Ballroom.
 KMPC—Bill Ewing Show.
 KOWL—Spanish Hour.
 KRKD—Songs of Yesteryear.
 KWKW—Italian Classics.
 KXLA—Popular Music.
 11:15—KECA, KFMB—Victor H. Lindahl.
 KNN—Perry Mason.
 KAGH—Jubilee Time.
 KFVD—Ballad Beats.
 KGER—Popular Concert.
 *KXLA—Pasadena News.
 11:25—KGFJ—Sports Flash.
 11:30—KECA—Ira Cook.
 KFI, KFSD—Today's Children.
 KHJ, KFMB, KGB, KVOE—Queen for a Day.
 KNN, KCBQ—Nora Drake.
 KFAC—Music Hall.
 *KFMB—Baukhage Talking.
 *KFOX, KRKD—News.
 KFVD—Memory Melodies.
 KGER—Waltz Time.
 KGFJ—Variety on Piano.
 KWKW—Love's Notebook.
 KXLA—Hometown Jamboree.
 11:40—KFOX—Hit Tunes.
 11:45—KFI, KFSD—Light of the World.
 KNN—The Brighter Day.
 KAGH—Of Interest to Women.
 KCBQ—Izetta Jewel.
 KFMB—Nancy Craig.
 KGFJ—Saludos Amigos.
 *KGLI—News.
 KOWL—Babe Ruth Adventures.
 KRKD—Sweet Pops.
 KWKW—1430 Club.
 11:55—KGFJ—Sports Flash.
12—KECA, KHJ, KAGH, KCBQ, KGB, KVOE, KWKW—News.
 KFI—Farm Reporter.
 *KNN—News, Goss.
 KFAC—Luncheon Concert.
 KFMB—Quick as a Flash.
 KFSD—Life Can Be Beautiful.
 KFVD—Meridian Song.
 KFWB—Bill Anson.
 KGER—Songs for Luncheon.
 KGFJ—Intermission.
 KGLI—Noonday Melodies.
 KLAC—Al Jarvis Ballroom.
 KMPC—Moods in Music.
 KOWL—Joe Adams Show.
 KRKD—Santa Fe Trails.
 KWKW—Bill Garr Show.
 KXLA—Hometown Jamboree.
 12:05—KNN—Knox Manning.
 KAGH—Sports News.
 12:15—KECA—Norwood Smith Sings.
 KFI, KFSD—Road of Life.
 KHJ—Meet Me at Owl.
 KAGH—Home on the Ranch.
 *KFOX, KGER—News.
 KGLI—Vocal Varieties.
 *KMPC—News to You.
 12:25—KGFJ—Sports Flash.
 12:30—KECA—The First Fifty, With Ira Cook.
 KFI, KFSD—Pepper Young.
 KGB—Music in the Moroccan Manner.
 KNN, KCBQ—House Party.
 KFMB—Modern Romances.
 KFOX—Pacific Breezes.
 KFVD—Shopping Highlights.
 *KFWB—News.
 KGER—Luncheon Serenade.
 KGFJ—1230 Club.
 KGLI—Wesley Tuttle.
 KMPC—Facts for Farmers.
 KRKD—Prairie Schooner.
 KVOE—Music You Want.
 KXLA—Ole Rasmussen.
 12:35—KAGH—Medal of Honor.
 12:45—KFI, KFSD—Right to Happiness.
 *KFAC—News.
 KFWB—Bill Anson.
 KGB—Jack Holt's Notebook.
 KMPC—Song Stars.
 12:55—KNN, KCBQ—Cedric Adams.
 KGFJ—Sports Flash.
 KECA—Frances Sully.
1—KFI, KFSD—Backstage Wife.
 KHJ—Lynn Looka at H'wood.
 KNN, KCBQ—Nona From Nowhere.
 KAGH—Horn of Los Angeles.
 KFAC—L. A. Medical Assn.
 KFOX—Texas Tiny.
 *KFVD—News.
 KFWB—Bill Anson.
 KGB—Club Women.
 KGER—Luncheon Serenade.
 KGFJ—1230 Club.
 KGLI—Wesley Tuttle.
 *KLAC—News, Sports.
 KMPC—California Carousel.
 KOWL—Joe Adams Show.
 KRKD—Prairie Schooner.
 KVOE—United Nations.
 KWKW—Bill Garr Show.
 KXLA—Community Broadcaster.
 1:15—KFI, KFSD—Stella Dallas.
 KHJ—Nancy Dixon.
 KNN—Harry Bahbitt.
 KCBQ—Cue for Listening.
 KFAC—Classroom Radio.
 KFVD—Piano Parade.
 KGB—Melody Matinee.
 KLAC—570 Club.
 KVOE—Harvey Harding Sings.
 KWKW—Races and Sports.
 KXLA—Farm News.
 1:20—KECA—Double Feature.
 1:25—KGFJ—Sports Flash.
 1:30—KLAC—Easy Aces.
 KFI, KFSD—Lorenzo Jones.
 KHJ, KFMB, KGB, KVOE—Ladies' First.
 KNN—George Fisher.
 KCBQ—Garry Moore.
 *KFAC—Composers' Corner.
 KFVD—Variety Time.
 *KFWB—News.
 KGER—It's the Tops.
 KGLI—Homemakers.
 KMPC—Hal Berger.
 KRKD—Polka Time.
 KXLA—Music and Malarkey.
 1:45—KECA—Baukhage Talking.
 KFI, KFSD—Widder Brown.
 KNN, KCBQ—Garry Moore Show.
 KFWB—Bill Anson.
 KGER—Hawaiian Melodies.
 1:55—KGFJ—Sports Flash.
2—KECA, KFMB—Surprise Package.
 KFI, KFSD—When a Girl Marries.
 KHJ—Club 930.
 KNN, KCBQ—Garry Moore Show.
 KAGH—Fantasias Musicales.
 KFAC—Matinee.
 KFOX—Texas Tiny.
 KFVD—Tips and Tunes.
 KFWB—Bill Anson.
 KGER—Long Bench Band.
 KGFJ—Meet the Band.
 KGLI—Homemakers.
 *KLAC—News, Sports.
 KMPC—Music in the Air.
 KOWL—Joe Adams Show.
 KRKD—Income Tax Review.
 KWKW—Great White Way.
 KXLA—Music and Malarkey.
 2:10—KLAC—570 Club.
 2:15—KFI, KFSD—Portia Facas Life.
 KNN, KCBQ—Steve Allen.
 KRKD—Philharmonic Reporter.
 KWKW—Sports.
 2:25—KGFJ—Sports Flash.

2:30-KECA, KFMB-Hannibal Cobb
KFI, KFSD-Just Plain Bill.
KGB-Man About Town.
KGER-Garden School.
KGFJ-Variety on Piano.
KGLL-Variations in Rhythm.
KWKW-Treasure Chest.
2:40-KGER-Long Beach Band.
2:45-KFI, KFSD-Front-Page
Farrell.
KNX-Arthur Godfrey.
*KFVD-News.
*KGFJ-Contrasts in Melody.
KRKD-Tunes in Tempo.
2:55*KHJ, KVOE-News.
KGFJ-Sports Flash.
3-KECA, KFMB-Bride and
Groom.
KFI, KFSD-Welcome
Travelers.
KHJ-Club 930.
KNX, KCBQ-Arthur Godfrey.
*KAGH-News; Sherry-Jones
Show.
KFAC-World of Opera.
*KFOV, KXLA-News.
KFVD-Harlematinee.
KFWB-Maurice Hart.
KGB-Man About Town.
*KGER-News; Fiesta Grande.
KGFJ-Record Jackpot.
KGLL-Encore Time.
*KLAC-News, Sports.
KMPC-Chiffon Serenade.
KOWL-Gerry Sherman Show.
KRKD-Tops in Pops.
KWKW-Bill Sampson.
3:10-KLAC-Don Otis Show.
3:15-KFOX-George Highley.
*KGLL-News.
KWKW-Races and Sports.
KXLA-Juke Box Matinee.
3:25*KECA, KFMB-Walter Kler-
nan.
KGFJ-Sports Flash.
3:30-KECA, KFMB-Pick-a-Date.
KFI, KFSD-Aunt Mary.
KFAC-Lyrics in Chorus.
KFOX-Everybody's Business.
KFVD-Song Stylists.
*KFVB-News; Maurice Hart.
*KGB-San Diego News.
KGER-Rancho 1390.
KGLL-Hank Penny Show.
*KRKD-News.
KWKW-Bob Blouin Show.
3:35-KRKD-Interlude.
3:45-KFI, KFSD-We Love & Learn
*KFAC-News.
KFOX, KFVD, KWIK-
Old-Age Pensions.
KRKD-Modern Melodies.
3:55*KGER, KWKW-News.
KGFJ-Sports Flash.
KECA-Art Baker's Notebook.
KFI, KFSD-This Woman's
Secret.
*KHJ, KFXM, KGB, KVOE-
Fulton Lewis.
KNX, KCBQ-Curt Massey
Time.
KAGH-Roy Loggins.
KFAC-Musical Masterpieces.
KFMB-Dave Rose.
*KFOX, KOWL-News.
KFVD-Harlematinee.
KFWB-Maurice Hart.
KGER-Rancho 1390.
KGFJ-Record Review.
KGLL-Hank Penny Show.
*KLAC-News, Sports.
*KMPC-Bill Harpel, News.
KRKD-Plano Paintings.
KWKW-Rodeo Bill.
KXLA-Juke Box Matinee.
4:15-KECA-The Best Looking.
KFI, KFSD-Dr. Paul.
*KHJ, KFXM, KGB, KVOE-
Frank Hemingway.
KNX, KCBQ-Stand-In.
KFOX-Freddy Martin.
KFWB-Dave Ormont.
KLAC-California Melodies.
KMPC-Twilight Tales.
KOWL-Italian Hour.
KRKD-Spotlight on Stars.
4:20-KECA-Play It Again.
KWKW-Dolphin's Platter
Show.
4:25-KGFJ-Sports.
4:30-KFI-Burritt Wheeler.
*KHJ, KFXM, KGB, KVOE-
Behind the Story.
KNX-Inside the Doctor's
Office.
*KFMB-News.
KFOX-Music.
KFSD-Tunes and Topics.
KFVD-Star Tune Time.
KFWB-Red Rowe.
KGFJ-Record Review.
KMPC-Roddy McDowall
Show.
KRKD-Symphony in Swing.
KWIK-Storybook Land.
4:45-KECA-Happy Theater.
*KHJ, KGB, KVOE-News.
*KNX, KCBQ-Ed Murrow.
*KFMB-Melody Promenade.
*KFSD-Richard Harkness.
KFWB-Stuart Hamblen.

KLAC-Racing Roundup.
KOWL-Tropicana.
*KRKD-News.
KWKW-Today at the Races.
4:55*KGER-News.
KGFJ-Sports Flash.
5-KECA, KFMB-Green Hornet.
*KFI-Feature Wire.
KHJ, KFXM, KGB, KVOE-
Straight Arrow.
KNX-International Disc
Jockey.
KAGH-Mr. and Mrs.
KFAC-Sunset Serenade.
KFOX-Sunshine Mission.
KFSD-Prelude to Evening.
KFWB-Stuart Hamblen.
KGER-Sports.
KGFJ-Jive at 5.
KGLL-Children's Program.
*KLAC-Fred Henry Reports.
*KMPC-News; Bill Ewing.
KOWL-Chico's Swingtime.
KRKD-Songs of the Saddle.
KXLA-Juke Box Matinee.
5:15*KFI-News.
KNX-Tom Hanlon.
KFSD-Local Scene.
KGER-Western Music.
KLAC-Music Room.
*KMPC-Vivli Finkley.
5:30-KECA, KFMB-Sky King.
KFI-Casa Cugat.
KHJ, KFXM, KGB, KVOE-
B-Bar-B Riders.
*KNX, KCBQ-Chet Huntley.
KAGH-Romano Show.
KFAC-Whoo Bill Club.
*KFOX, KGER, KGFJ, KGLL-
News.
KFSD-This Is the Story.
KLAC-Peggy Lee, Songs.
KMPC-All-Time Hits.
KRKD-Sports Dial.
KXLA-Squeakin' Deacon.
5:45*KFI, KFSD-Elmer Peterson.
*KNX, KCBQ-News, Garded.
KFOX-Kay Fishcenter.
KGER-Stamps Quartet.
KGFJ-Race Recap.
KGLL-Tops in Pops.
KLAC-Sam Balter, Sports.
KMPC-Top Tunes.
KRKD-Race Results.
5:55*KNX-Frank Goss, News.
6-KECA-Edwin C. Hill.
KFI, KFSD-Screen Guild
Theater.
*KHJ, KFXM, KGB, KVOE-
Gabriel Heatter.
KNX, KCBQ-Suspense.
KAGH-Carlos Moran.
KFAC-Hour of Music.
*KFOX, KLAC-News.
*KFWB-Clete Roberts, News.
KGER-American Soul Clinic.
KGFJ-Musical Digest.
KGLL-Easy Listening.
*KMPC-Six O'Clock Final.
KRKD-Varieties in Music.
KXLA-Scandinavian Hour.
6:05*KECA-Headline Edition.
6:15*KECA, KFMB-Elmer Davis.
*KHJ, KGB-Mutual Newareel.
KFOX-Hawaiian Music.
KFWB-Steve Shoemaker.
KGLL-Two Guys and a Gal.
KLAC-Al Jarvis Ballroom.
KMPC-Bob Kelley, Sports.
KRKD-Hawaiian Memories.
KWIK-Lippy Duckat, Sports.
6:30-KECA-Modern Romances.
KFI, KFSD-Duffy's Tavern.
KHJ, KGB, KVOE-Tello-Test
KNX, KCBQ-Crime
Photographer.
KAGH-Hoyos Hour.
KFAC-Musical Milestones.
KFMB-Blondie.
KFOX-Hal's Memory Room.
KFWB-America Dances.
KGER-Back to the Bible.
KGLL-Dinner Concert.
KMPC-Santa Anita.
KRKD-Crosby Records.
KXLA-Eddy Arnold Show.
6:45-KHJ, KGB, KVOE-Answer
Man.
KGLL-Down Memory Lane.
KRKD-Timely Topics.
KXLA-Western Music.
6:55*KHJ, KGB, KVOE-Bill Henry
7-KECA, KFMB-David
Harding, Counterspy.
KFI, KFSD-Supper Club.
KHJ, KFXM, KGB-Crime
Fighters.
KNX, KCBQ-Hallmark
Playhouse.
KAGH-Hoyos Hour.
KFAC-Twilight Hour.
KFOX-March Time.
KFWB-America Dances.
KGER-Family Bible Hour.
*KGLL, KRKD-News.
KGFJ-Musical Digest.
*KLAC-News; 570 Club.
*KMPC-Word and Music.
KWIK-Jewish Hour.
KXLA-Popular Music.
7:15-KFOX-Evening Melodies.
KGLL-Songs by Crosby.

7:30-KECA, KFMB-Reserve.
KFI, KFSD-Dragnet.
KHJ, KFXM, KGB, KVOE-
Red Ryder.
KNX-Skippy Hollywood
Theater.
KAGH-Fordellone Italian
Melodies.
KCBQ-Jeff Regan.
KFAC-Echoes and Encores.
KFOX-Meet the Band.
KFWB-Sid Ziff.
KGER-Rex Markham.
KGLL-S. F. Valley Welcomers
KLAC-Ski Time.
KRKD-Dr. Richardson.
KWIK-Parks and Recreation.
7:45*KFOX-News.
KFSG-Chap. Howard Rusthol
KFWB-Rosary Hour.
KGLL-Melodies Soft & Sweet.
KXLA-Band Box.
8-KECA, KFMB-Original
Amateur Hour.
KFI-Frost Warnings;
Light-Up Time.
KHJ, KFXM, KGB, KVOE-
Hopalong Cassidy.
*KNX-Lowell Thomas.
KAGH-Music Yea Want.
*KCBQ-News.
KFAC-Evening Concert.
KFOX-Music.
KFSD-Light-Up Time.
KFSG-Chap. Howard Rusthol
KFWB-Music.
KGER-Bible Treasury.
KGFJ-Evening Interlude.
KGLL-Platter Party.
*KLAC-News; Sing Your
Worries Away.
*KMPC-Let's Go Skiing.
*KXLA-News, Dan Lundberg.
8:15*KFI, KFSD-World News.
KNX-Dinah Shore and Jack
Smith.
KCRU-Radiatorial.
KGER-Hebrew Christian.
*KGFJ-News, Averill Berman.
KMPC-Parade of Hits.
KXLA-Western Music.
8:30-KFI, KFSD-Henry Aldrich.
KHJ, KFXM, KGB, KVOE-
Sports for All.
KNX, KCBQ-Mr. Keen.
KAGH-Church of Christ.
KFOX-County Barn Dance.
*KFWB-News.
KGER-Concert Hall.
KGFJ-Today's Hits.
KXLA-Bobby Champion.
8:45*KECA, KFMB-Robert
Montgomery.
KFWB-Dave Ormont.
KXLA-Western Music.
8:55-KHJ, KGB, KVOE-Sports
Page.
9-KECA-Author Meets Critics.
KFI, KFSD-Father Knows
Best.
*KHJ, KFXM, KGB, KVOE-
News, Glenn Hardy.
KNX, KCBQ-FBI in Peace
and War.
KAGH-Voice of South
America.
KFAC-Evening Concert.
KFMB-Crime Does Not Pay.
*KFOX-Robert Arden.
KFWB-Music.
KGER-Concert Hall.
KGFJ-Today's Hits.
KGLL-Melodies from the Sky.
KLAC-Sing Worries Away.
KMPC-Parade of Hits.
KXLA-Squenkin' Deacon.
9:15*KHJ, KGB, KVOE-Fulton
Lewis.
*KFOX-News.
KFSG-Sweet Hour of Prayer.
KFWB-United Nations.
KGER-Income Tax Talk.
9:30-KECA-Blondie.
KFI-Tex Williams Show.
KHJ, KFXM, KGB, KVOE-
Peter Salem.
KNX-Beulah.
KAGH-Altadena Youth.

KCBQ-Sports.
KFMB-As We See It.
KFOX-Music.
KFSD-Theater of Stars.
KFSG-Scotch Tenor.
KFWB-Unity Daily Word.
KGER-John Brown Schools.
KGLL-Musical Scrapbook.
9:45-KNX, KCBQ-Club 15.
KAGH-Eddy Duchin.
KFMB-Bing Crosby.
KFOX-Speaking of Sports.
*KFWB, KGLL-News.
9:55*KHJ, KVOE-News.
10-KECA, KFMB-Richfield
Reporter.
*KFI, KFSD-Sam Hayes.
KHJ, KFXM, KGB-I Love a
Mystery.
*KNX, KCBQ-Chet Huntley.
*KAGH-News; Allan Berg.
KFAC-Musical Crossroads.
KFOX-Radio Club.
KFSG-Hawaiian Echoes.
KFVD-Spade Cooley Time.
KFWB-Gene Norman Show.
KGER-The Three Suns.
KGFJ-Melody Rangers.
KGLL-Folk Music.
KLAC-Don Otis.
KMPC-Leisure Time.
KXLA-Western Music.
10:15-KECA-Ted Malone.
KFI-Johnny Murray.
*KHJ-Frank Edwards.
KNX-Bob Elson.
KFMB-Gene Norman Show.
KFOX-Musical Merry-Go-
Round.
KFSD-Morton Downey.
KFSG-Sacred Melodies.
KGER-Here's to Vets.
KVOE-1480 Club.
10:30-KECA-Dr. Frederick Balles.
KFI-Tommy Dorsey Show.
*KHJ, KGER-News.
KNX-Command Theater.
KCBQ-Freddy Martin Orch.
KFOX-Music Moderne.
KFSD-Concert Hall.
KGFJ-H'wood House Party
KMPC-Figueroa Ballroom.
KXLA-Bob Lee Orch.
10:45-KECA-One for the Book.
KHJ-Dave Rose Show.
KFSG-Music.
KGER-At the Ranchhouse.
KXLA-Music.
11-KECA-News of Tomorrow.
*KFI, KCBQ, KFSD, KGER-
News.
KHJ-Erv Victor.
*KNX-News, Frank Goss.
*KAGH-News; Allan Berg.
KFAC-Musical Crossroads.
KFMB, KFWB-Gene Norman
Show.
KFOX-Concert Master.
KFSG-Songs of Latin
America.
KFVD-Spade Cooley Time.
KGB-Dancing in the Dark.
KGER-At the Ranchhouse.
KGFJ-H'wood House Party
KGLL-Juke-Box Review.
KLAC-Don Otis.
KMPC-Esquire Trio.
KXLA-Music.
11:10-KNX-Sports.
11:15-KECA-Cinegrill Orch.
KFI-Morton Downey Orch.
KNX-Merry-Go-Round.
KCBQ-Yesterday.
KFSD-Biltmore Orch.
KFSG-Veterans.
KXLA-Alex Cooper Show.
11:30-KECA-Carmen Cavallaro
Orch.
KFI-Milestones in Melody.
KAGH-Country-Clubbing.
*KFOX-News.
KFSD-St. Francis Orch.
KFSG-Beauty of Scriptures.
KMPC-Leisure Time.
11:45-KFI-Here's to Veterans.
KNX-Yon and Fear.
KFOX-Airline Melodies.
11:55*KECA, KLAC, KMPC-News.

FOR UP-TO-THE-MINUTE LOGS

Buy a New Copy of Radio-TV Life Today

ON SALE AT THE CHECKSTANDS OF
938 FOOD MARKETS

RADIO PROGRAM FINDER

Note: Programs marked with an asterisk (*) are of the contest, quiz, or offer type.
*Indicates programs of news and commentary.

Accent on Strings.....KFAC, 10 a.m. M-Sa
 *Adams, Cedric.....KNX, 12:55 p.m. M-F
 Adams, Joe.....KOWL, 12 n. M-Sa
 Adlam, Buzz.....KECA, 9 p.m. W
 Adventures of Dr. Kildare.....KFI, 9:30 p.m. Sa
 Adventures of Ozzie & Harriet.....KECA, 9 p.m. F
 Adventures of the Falcon.....KHJ, 4 p.m. Su
 *Agronsky, Martin.....KECA, 6:15 a.m. M-Sa
 Air Force Hour.....KHJ, 11:30 a.m. Sa, 6 p.m. Sa
 Air-ortals.....KGFJ, 9:15 a.m. M-Sa
 Album of Familiar Music.....KFI, 6:30 p.m. Su
 All Around Town.....KFI, 9:45 a.m. M-F
 Alexander's Mediation Board.....KHJ, 5 p.m. Su
 Allen, Irwin.....KLAC, 10 p.m. Su
 Allen, Steve.....KNX, 12:05 a.m. Tu-Su
 *Amazong Mr. Malona.....KNX, 2:15 p.m. M-F
 America Dances.....KFWB, 7:30 p.m. M-F
 American Farmer.....KECA, 3:30 p.m. Sa
 American Legion.....KMPC, 8:30 p.m. Su
 American Way.....KFI, 6 p.m. M
 America Speaks Up.....KMPC, 8 p.m. Su
 America United.....KFI, 11:30 p.m. Su
 Amos 'n' Andy.....KNX, 4:30 p.m. Su
 Andy & Virginia.....KMPC, 6 a.m. M-F
 Anson, Bill.....KFWB, 12 n. M-Sa
 Answer Man.....KHJ, 6:45 p.m. M-F
 Arden, Eve.....KNX, 8 p.m. Su
 *Arden, Robert.....KFOX, 9 p.m. W-F
 Arnold, Edward.....KECA, 9:30 p.m. F
 Are Ya Listening?.....KFI, 10:15 a.m. M-Th
 Art Baker's Notebook.....KECA, 4 p.m. M-F
 Aunt Jenny.....KNX, 9:15 a.m. M-F
 Aunt Mary.....KFI, KFSD, 3:30 p.m. M-F
 Author Meets Critics.....KECA, 9 p.m. Th
 Aury, Gene.....KNX, 8:30 p.m. Sa
 Babbitt, Harry.....KNX, 1:15 p.m. M-F
 Backstage Wife.....KFI, 1 p.m. M-F
 Back to God.....KHJ, 8 a.m. Su
 Balles, Dr. Frederick.....KECA, 10:30 p.m. M-F
 Balter, Sam.....KLAC, 5:45 p.m. M-F
 *Baneroff, Griffing.....KNX, 3 p.m. Sa
 Bandstand, U.S.A.....KHJ, 4:30 p.m. Sa
 Barber, Red.....KNX, 3:30 p.m. Sa
 Barrymore, Lionel.....KFI, 9:30 p.m. Sa
 *Baukhage Talking.....KECA, 1:45 p.m. M-F
 B-Bar-B Riders.....KHJ, 5:30 p.m. Tu,Th
 Beck, Fred.....KNX, 7:45 a.m. M-F
 *Behind the Story.....KHJ, 4:30 a.m. M-F
 Benny, Jack.....KNX, 4 p.m., 9:30 p.m. Su
 Berch, Jack.....KFI, 8:30 a.m. M-F
 Bergen, Edgar.....KNX, 5 p.m., 8:30 p.m. Su
 Berger, Hal.....KMPC, 1:30 p.m. M-F
 *Berman, Averill.....KGFJ, 8:15 p.m. M-F
 Best Looking.....KECA, 4:15 p.m. M-F
 Beulah.....KNX, 9:30 p.m. M-F
 Bible Class.....KHJ, 9 a.m. Su
 Bible Institute.....KMPC, 7:30 a.m. Su
 Bible Messages.....KHJ, 8:30 a.m. M,W,F
 Bible Society.....KECA, 4:30 p.m. Sa
 Bible Treasury Hour.....KFOX, 8 a.m. Tu-Sa
 Biggs, E. Power.....KGFJ, 8:45 a.m. M-F
 Big Sister.....KNX, 6:15 a.m. M-F
 Big Story.....KNX, 10 a.m. M-F
 Big Town.....KFI, 7 p.m. Tu
 Blind Artists Guild.....KFWB, 4:30 p.m. Sa
 Blonde.....KECA, 9:30 p.m. Th
 Blue, Ira.....KECA, 10:15 p.m. Sa
 Book Press.....KFAC, 11:15 a.m. Sa
 Boston Blackie.....KNX, 3:30 p.m. Su
 Bowron, Fletcher.....KFI, 10:15 p.m. Su
 Box 13.....KECA, 9:30 p.m. Su
 Breakfast Club.....KECA, 8 a.m. M-F
 Breaking All Records.....KNX, 12:05 a.m. Tu-Su
 Break the Bank.....KFI, 9 p.m. W
 Brice, Fanny.....KFI, 5:30 p.m. Tu
 *Bride and Groom.....KECA, 3 p.m. M-F
 Bridge Club.....KMPC, 10 p.m. M
 Brighter Day.....KNX, 11:45 a.m. M-F
 *Brown, Cecil.....KHJ, 8 a.m. M-F
 Bull, Frank.....KFWB, 6:30 p.m. M-F
 Burns and Allen.....KNX, 7 p.m. W
 Business News.....KMPC, 8:15 a.m. M-Sa
 Business Reporter.....KMPC, 8:45 p.m. Su
 California Caravan.....KHJ, 3 p.m. Su
 California Carousel.....KMPC, 1 p.m. M-F
 California Holiday.....KNX, 11:15 a.m. Su
 Candy Matson.....KFI, 6:30 p.m. M
 Canova, Judy.....KFI, 7 p.m. Sa
 Can You Top This?.....KHJ, 8:30 p.m. Su
 Capitol Clockroom.....KNX, 10:30 p.m. Sa
 Carnation Hour.....KNX, 7 p.m. Su
 Carolina Calling.....KNX, 7 p.m. Su
 Carson, Minky.....KFI, 11:30 p.m. M,W,F
 Casa Cugat.....KFI, 5:30 p.m. W-F
 Casebook of Gregory Hood.....KECA, 8:30 p.m. W
 Catholic Answers.....KFWB, 7:45 p.m. Su
 Catholic Hour.....KFI, 3 p.m. Su
 Cavalcade of America.....KLAC, 9:05 a.m. Tu
 Challenge of the Yukon.....KECA, 5 p.m. M,W,F
 Challenge to Youth.....KMPC, 8:30 a.m. Su
 Champion Roll Call.....KECA, 6:55 p.m. F
 Chance of a Lifetime.....KECA, 6:30 p.m. Su
 Charlie the Magician.....KECA, 9:30 p.m. M
 Charlie McCarthy.....KNX, 5 p.m., 8:30 p.m. Su
 Chef Milani.....KMPC, 9:30 a.m. M-F
 Chicago Round Table.....KFI, 10:30 a.m. Su

Chicago Theater.....KHJ, 9:30 p.m. Su
 Christian Science.....KFI, 8:30 a.m. Su
 Christian Science.....KFOX, 8 p.m. Su
 Christopher London.....KFI, 4 p.m. Su
 Church Federation.....KFAC, 1 p.m. Sa
 Church of the Air.....KNX, 7 a.m. Su
 Church in the Vale.....KECA, 7 a.m. Su
 Cisco Kid.....KHJ, KGB, 7:30 p.m. M,W,F
 Classroom Radio.....KFAC, 1:15 p.m. M-F
 Clerks' Variety Show.....KECA, 10:15 p.m. Su
 Club 15.....KNX, 9:45 p.m. M-F
 Club 930.....KHJ, 2 p.m. M-Sa
 Club Time.....KECA, 3:30 p.m. Tu
 Coast Guard.....KFI, 11 a.m. Sa
 Coffee Time.....KFI, 8 a.m. M-F
 Comedy of Errors.....KHJ, 9:30 p.m. F
 Commander Scott.....KECA, 10:15 a.m. Su
 Command Theater.....KNX, 10:30 p.m. Tu,Th
 Compomers' Corner.....KFAC, 1:30 p.m. M-Sa
 Contented Hour.....KFI, 7 p.m. Su
 Conversation With Casey.....KECA, 8 p.m. Su
 Cook, Ira.....KECA, 10 a.m., 11:30 a.m. M-F
 *Cooper, Alex.....KXLA, 11:30 p.m. M-Sa
 Counterspy.....KECA, 7 p.m. Tu,Th
 Count of Monte Cristo.....KHJ, KGB, 8 p.m. Tu
 County Fair.....KNX, 11 a.m. Sa
 County Medical Assn.....KFAC, 1 p.m. Th
 Crime Does Not Pay.....KFI, 9 p.m. F
 Crime Fighters.....KHJ, 7 p.m. Th
 Crime Photographer.....KNX, 6:30 p.m. Th
 Crocker, Betty.....KECA, 10:55 a.m. M-F
 Crosby, Bing.....KNX, 6:30 p.m. W
 Crosby, Bob.....KFI, 7:30 p.m. Su
 *Crosby, Bob.....KECA, 9 p.m. Sa
 Cross, Milton.....KECA, 12:30 p.m. Su
 Cross Section, U.S.A.....KNX, 9:30 p.m. Sa
 *Cunningham, Bill.....KHJ, 12:15 p.m. Su
 Curtain Time.....KFI, KFSD, 7:30 p.m. W
 Dangerous Assignment.....KFI, 7 p.m. W
 Dann, Roger.....KECA, 8:30 a.m. Sa
 Darby, Raymond.....KFI, 10:15 p.m. Sa
 *Davis, Elmer.....KECA, 6:15 p.m. M-F
 Day, Dennis.....KFI, 6:30 p.m. Sa
 Dempsey-Togeler Hour.....KMPC, 10 a.m. Su
 Desmond, Johnny.....KLCA, 8:25 p.m. W
 Disc Jockey, U.S.A.....KNX, 4 p.m. Sa
 Dixon, Nancy.....KHJ, 1:45 p.m. M-F
 Double Feature.....KECA, 1:20 p.m. M-F
 *Double or Nothing.....KFI, 11 a.m. M-F
 Downey, Morton.....KFI, 11:15 p.m. Tu,Th,Sa
 Draznet.....KFI, 7:30 p.m. Th
 Drake, Galen.....KNX, 11:30 a.m. Su
 Dr. Christian.....KHJ, 9:15 a.m. Tu,Th
 Dr. Hiss Clinic.....KHJ, 9 a.m. Sa
 Dr. I. Q.....KECA, 7:30 p.m. W
 Dr. Paul.....KFI, 4:15 p.m. M-F
 Durante, Jimmy.....KFI, 6:30 p.m. F
 Duffy's Tavern.....KFI, 6:30 p.m. Th
 Earn Your Vacation.....KNX, 6 p.m. Sa
 Eastside Show.....KTWB, 10 p.m. M-Sa
 Easy Aces.....KECA, 1:30 p.m. M-F
 Echoes of Eden.....KFWB, 10:30 p.m. Su
 *Edwards, Frank.....KHJ, 10:15 p.m. M-F
 Elder, Michaux.....KHJ, 11 a.m. Su
 Elson, Bob.....KNX, 10:15 p.m. M-F
 Enchanted Hour.....KHJ, 5:30 p.m. Su
 Enchanted Lady.....KGFJ, 4:15 p.m. Su
 Episcopal Diocese.....KMPC, 5:45 p.m. Sa
 Escape.....KNX, 6:30 p.m. Tu
 Eternal Light.....KFI, 9:30 a.m. Su
 Ethel and Albert.....KECA, 9 p.m. M
 Evening Concert.....KFAC, 8 p.m. M-Sa
 Ewing, Bill.....KMPC, 10 a.m., 5 p.m. M-F
 Extra Time.....KHJ, 9:45 a.m. Sa
 Facts for Farmers.....KMPC, 12:30 p.m. M-F
 Facts Unlimited.....KFI, 8:15 p.m. Su
 Falcon.....KHJ, 4 p.m. Su
 Family Hour.....KNX, 3 p.m. Su
 Family Theatre.....KNX, 12:30 p.m. Sa
 Farm Highlights.....KHJ, 8:30 p.m. W
 Farm Journal.....KFI, 6:15 a.m. M-Sa
 Farm News.....KMPC, 6:30 a.m. M-F
 Farm News.....KNX, 2:15 p.m. Su
 Farm Reporter.....KFI, 12 n. M-Sa
 Father Knows Best.....KFI, 9 p.m. Th
 Fat Man.....KECA, 8 p.m. F
 Faye, Alice.....KFI, 4:30 p.m. Su
 FBI in Peace and War.....KNX, 9 p.m. Th
 *Feature Wire.....KFI, 5 p.m. M-F
 Fibber and Molly.....KFI, 6:30 p.m. Tu
 *Fidler, Jimmie.....KECA, 7 p.m. Su
 First Baptist Church.....KFAC, 7:30 p.m. Sa
 Fisher, George.....KECA, 12:30 p.m. M-F
 Five-Seventy Club.....KLAC, 1:10 p.m. M-F
 Flying Feet.....KECA, 4 p.m. Sa
 Flynn, John.....KHJ, 10:15 a.m. Sa
 Foreign Reporter.....KECA, 11 a.m. Su
 For the Record.....KECA, 7:30 p.m. M
 Forty Plus.....KFI, 11:55 a.m. M
 Frank and Ernest.....KECA, 11:15 a.m. Su
 Freedom Story.....KMPC, 7:45 p.m. F
 Front-Page Farrell.....KFI, KFSD, 2:45 p.m. M-F
 Frost Warnings.....KFI, 8 p.m. D
 *Fuller, Sid.....KHJ, 12 n. M-F

Gangbusters.....KNX, 9 p.m. Sa
 Garden Gate.....KNX, 2:45 p.m. Sa
 Garden School.....KGER, 2:30 p.m. M-F
 Garr, Bill.....KWKW, 12 n. M-Sa
 *Garred, Bob.....KNX, 7:30 a.m., 5:45 p.m. M-Sa
 Garrick, Bob.....KFWB, 9:30 a.m. M-Sa
 Garroway, Dave.....KFI, 6:30 p.m. W
 Gateway to Music.....KFAC, 9:30 p.m. Su
 Gentlemen of the Press.....KECA, 8:30 p.m. Tu
 George, Wally.....KIEV, 11 a.m. Su
 Get More Out of Life.....KNX, 12n., 10:15 p.m. Sa
 *Gibson, J. T.....KFOX, 5:30 p.m. Su
 *Give and Take.....KNX, 10:30 a.m. Sa
 Godfrey, Arthur.....KNX, 2:45 p.m. M-F
 *Godfrey's Digest.....KNX, 8:30 p.m. M
 Goldbergs.....KNX, 9:30 p.m. Sa
 Gospe, Singer.....KHJ, 10:15 a.m. M,W,F
 *Goss, Frank.....KNX, 12 n., 5:05 p.m. M-F
 Graham, Sheila.....KHJ, 6:30 p.m. Su
 Graham, Vance.....KMPC, 9 a.m. Sa
 Grand Central Station.....KNX, 9:30 a.m. Sa
 Grandpa Owens.....KFI, 8 a.m. Su
 Grand Ole Opry.....KFI, KFSD, 7:30 p.m. Sa
 *Grand Slam.....KNX, 8:30 a.m. M-F
 Great Gildersleeve.....KFI, 8:30 p.m. W
 Greatest Story.....KECA, 2:30 p.m. Su
 Green Hornet.....KECA, 5 p.m. Tu,Th
 Gregory Hood.....KECA, 8:30 p.m. W
 Guiding Light.....KNX, 10:45 a.m. M-F
 Hallmark Playhouse.....KNX, 7 p.m. Th
 Halls of Ivy.....KFI, 8:30 p.m. F
 Hall's Memory Room.....KFOX, 6:30 p.m. D
 Hamblen, Stuart.....KFWB, 4:45 p.m. M-Sa
 Handy Man.....KNX, 5:15 p.m. M-Sa
 Hanlon, Tom.....KECA, 2:30 p.m. M-F
 Hannibal Cobb.....KECA, 2:30 p.m. M-F
 Happy Homes.....KHJ, 1:30 p.m. M-F
 Happy Theater.....KECA, 4:45 p.m. M-F
 Hardy Family.....KFI, 9 p.m. Tu
 *Hardy, Glenn.....KHJ, 10 a.m., 9 p.m. Su-F
 Harlequin.....KFSD, 4 p.m. M-Sa
 *Harpel, Bill.....KMPC, 4 p.m. M-F
 Harris, Phil.....KFI, 4:30 p.m. Su
 Hart, Maurice.....KFWB, 3 p.m. M-Sa
 Harvest of Stars.....KFI, 2:30 p.m. Su
 Haven of Rest.....KXLA, 8:30 a.m. M,W,F
 KHJ, 8:30 a.m. Tu,Th,Sa
 Hawaii Calls.....KHJ, 6:30 p.m. Sa
 Hawk, Bob.....KNX, 7:30 p.m. M
 *Hayes, Sam.....KFI, 7:45 a.m. M-Sa, 10 p.m. D
 *Haynes, Dick.....KLAC, 6 a.m. M-Sa
 *Headline Edition.....KECA, 6:05 p.m. M-F
 *Heatter, Gabriel.....KHJ, 6 p.m. M-F
 Heldt, Horace.....KNX, 6:30 p.m. Su
 *Hemingway, Frank.....KHJ, 4:15 p.m. M-Sa
 KHJ, 7 a.m. M-F
 Henry Aldrich.....KFI, 8:30 p.m. Th
 *Henry, Bill.....KHJ, 6:55 p.m. M-F
 *Henry, Fred.....KLAC, 5 p.m. M-F
 Here Comes the Band.....KFI, 10:45 a.m. Th
 Here's to Veterans.....KFI, 11:45 p.m. Sa
 Hernandez, Joe.....KMPC, 6:30 p.m. M-Sa
 High Adventure.....KFI, 9:30 p.m. F
 *Hill, Edwin C.....KECA, 6 p.m. M-F
 KFI, 6 p.m. Su
 Hit Parade.....KFI, 9 p.m. Sa
 Hollywood By-Line.....KECA, 7 p.m. Sa
 Hollywood House Party.....KGFJ, 10:30 p.m. M-Sa
 Hollywood Music Hall.....KHJ, 7:30 p.m. W
 Hollywood Quiz.....KNX, 5:45 p.m. Sa
 Hollywood Star Theater.....KFI, 8:30 p.m. Sa
 Hometown Happenings.....KFI, 8:45 a.m. Su
 Hometown Jamboree.....KXLA, 11:30 a.m. M-F
 *Honest Opinion.....KLAC, 10:30 a.m. M-Sa
 Hopalong Cassidy.....KHJ, 8 p.m. Th
 Hope, Bob.....KFI, 6 p.m. Tu
 Hormel Girls.....KECA, 3:30 p.m. Su
 Hour of Faith.....KECA, 12 n. Su
 Hour of Music.....KFAC, 6 p.m. M-F
 House of Hymns.....KHJ, 11:30 a.m. Su
 House Party.....KNX, 12:30 p.m. M-F
 *Hunter, Chet.....KNX, 10 p.m. D, 5:30 p.m. M-Sa
 I Love a Mystery.....KHJ, 10 p.m. M-F
 If They Had Lived.....KGFJ, 8:15 p.m. Su
 KGFJ, 8:30 p.m. Sa
 Inner Sanctum.....KNX, 9 p.m. M
 Inside the Doctor's Office.....KNX, 4:30 p.m. M-F
 International Airport.....KHJ, 8:30 p.m. W
 International Disc Jockey.....KNX, 5 p.m. M-F
 Invitation to Learning.....KNX, 10:30 a.m. Su
 It's Fun to Be Young.....KNX, 11:30 a.m. Sa
 It's Your Business.....KECA, 4:45 p.m. Sa
 Jack Armstrong.....KECA, 5:30 p.m. M,W,F
 Jazz Concert.....KECA, 3:30 p.m. Sa
 Jeff Regan.....KNX, 9 p.m. W
 Jive at Five.....KGFJ, 5 p.m. M-Sa
 Johnson, Erskine.....KHJ, 5:55 p.m. M,W,F
 John Steele, Adventurer.....KHJ, 7 p.m. W
 Juke Box Matinee.....KXLA, 3:15 p.m. M-Sa
 Junior Junction.....KECA, 3 p.m. Sa
 Junior Miss.....KNX, 8:30 a.m. Sa
 Junior Symphony.....KFWB, 2:30 p.m. Su

Just Plain Bill. KFI, KPFD, 2:30 p.m. M-F
 Juvenile Jury. KHJ, 12:30 p.m. Su
 Kelley, Bob. KMPC, 6:15 p.m. M-Sa
 *Kennedy, John B. KHJ, 8:25 p.m. Sa
 *Kernan, Walter. KMPC, 3:25 p.m. M-F
 Know Your Schools. KMPC, 7:15 p.m. Su
 L. A. Breakfast Club. KFVB, 8:15 a.m. M-F
 *Ladies, Be Seated. KECA, 9 a.m. M-F
 Ladies' Day. KFI, 9:05 a.m. M-F
 Ladies' Fair. KHJ, 11 a.m. M-F
 Ladies' First. KHJ, 1:30 p.m. M-F
 L. A. Medical Assn. KFAC, 1 p.m. Th
 Lang, Bill. KHJ, 10:45 a.m. Su
 Lassie. KFI, 11 a.m. Sa
 *Lawton, Fleetwood. KFI, 7:15 a.m. M-F
 Layman's Hour. KFVB, 9:30 p.m. Sa
 Leave It to Joan. KNX, 6 p.m. F
 *Lesueur, Larry. KNX, 3:45 p.m. Sa
 Let George Do It. KHJ, KGB, 8 p.m. M
 Let's Pretend. KNX, 8:05 a.m. Sa
 *Lewis, Fulton. KHJ, 4 p.m., 9:15 p.m. M-F
 Leyden, Bill. KFVB, 6 a.m. M-F
 Liberal Catholic Hour. KFAC, 9 a.m. Su
 Life Can Be Beautiful. KFI, 10:45 a.m. M-F
 Life of Riley. KFI, 1 p.m. F
 Life With Luigi. KNX, 6 p.m. Tu
 Light of the World. KFI, 11:45 a.m. M-F
 Light-Up Time. KFI, 8 p.m. M-F
 Lindlar, Victor. KECA, 11:15 a.m. F
 Linkletter, Art. KNX, 12:30 p.m. M-F
 Living, 1950. KFI, 10:30 p.m. Sa
 Lombardland. KHJ, 8:30 p.m. Sa
 Lone Ranger. KECA, 7 p.m. M,W: 8 p.m. Sa
 Lorenzo Jones. KFI, KPFD, 1:30 p.m. M-F
 Lum and Abner. KNX, 6:30 p.m. F
 Lutheran Gospel Hour. KXLA, 6:30 p.m. Su
 Lutheran Hour. KHJ, KVOE, 9:30 a.m. Su
 KCEA, 3 p.m. Su
 Lux Radio Theater. KNX, 6 p.m. M
 Lynn Looks at Hollywood. KHJ, 1 p.m. M-F
 Maisie. KFI, 7:30 p.m. M
 Ma Perkins. KNX, 10:15 a.m. M-F
 Malone, Ted, KECA, 9:25 a.m. M-F, 4:45 p.m. Su
 Managing Editor. KECA, 10:15 p.m. Tu
 Maan, Herbert J. KFI, 10 a.m. Su
 Manners, Zeke. KECA, 7:45 a.m. M-F
 Manning, Eunox. KNX, 12:05 p.m. M-F
 KNX, 1:35 p.m. Sa
 Man on the Farm. KHJ, 12:30 p.m. Sa
 Mansfield, Andy. KLAC, 11:30 a.m. Su
 Mark Trail. KHJ, 5 p.m. M,W,F
 Marriage for Two. KFI, 8:15 a.m. M-F
 Martin Kane. KHJ, 1:30 p.m. Su
 Marx, Groucho. KNX, 6 p.m. W
 Massey, Curt. KNX, 4 p.m. M-F
 Master Radio Canaries. KHJ, 11:45 a.m. Su
 Matinee. KFAC, 2 p.m. M-Sa
 McDougal, Boddy. KMPC, 4:30 p.m. M-F
 McLaughlin, Bob. KLAC, 1:10 p.m. M-Sa
 KNX, 8 a.m. M-F, KLAC, 7:05 p.m. M-Sa
 McNeill's Breakfast Club. KECA, 8 a.m. M-F
 Mediation Board. KHJ, KGB, 5 p.m. M-F
 Meet Me at Owl. KHJ, 12:15 p.m. M-F
 *Meet the Missus. KNX, 1 p.m. Su
 Meet the Press. KHJ, 7 p.m. F
 Meet Your Match. KHJ, 8:30 p.m. F
 Memo From Lake Success. KNX, 3:15 p.m. Sa
 Merry-Go-Round. KNX, 11:15 p.m. D
 Message of Israel. KECA, 9:30 a.m. Su
 Metropolitan Encores. KFAC, 12 n. Su
 Metropolitan Opera. KECA, 11 a.m. Sa
 Mayberg, Dot. KGFB, 5:30 p.m. Su
 MGM Theater of the Air. KFI, 1 p.m. Su
 Meyers Goes to Market. KFI, 8:45 a.m. M-F
 Midnight Flyer. KFI, 12:30 a.m. Tu-Su
 Midnight Special. KGFB, 12 p.m. M-Sa
 Milestones in Melody. KFI, 11:30 p.m. Tu,Th
 *Miller, Marvin. KHJ, 4:30 p.m. M-F
 Mirandy. KECA, 8:45 a.m. Sa
 Modern Romances. KECA, 6:30 p.m. M-Th, Sa
 *Monday Morn. Headlines. KECA, 8:15 p.m. Su
 *Monitor News. KECA, 9:30 p.m. Tu
 Monroe, Vaughn. KNX, 8 p.m. Sa
 Montgomery, Robert. KECA, 8:45 p.m. Th
 Moore, Garry. KNX, 1:45 p.m. M-F
 Morgan, Henry. KFI, 3:30 p.m. Su
 Morning Bible Hour. KPFD, 8:30 a.m. Su
 Morning Concert. KFAC, 9 a.m. M-Sa
 Mother's Album. KMPC, 6:30 p.m. Su
 Mr. and Mrs. North. KNX, 8:30 p.m. Tu
 Mr. District Attorney. KFI, KPFD, 9:30 p.m. W
 Mr. Feathers. KHJ, 1 p.m. Su
 Mr. Fixit. KFI, 10:45 p.m. Su
 Mr. Keen. KNX, 8:30 p.m. Th
 Mr. President. KECA, 9:30 p.m. F
 Muir, Dr. Warner. KMPC, 5:30 p.m. Sa
 Murder by Experts. KHJ, 7 p.m. M
 Murray, Johnny. KFI, 10:15 p.m. M-F
 *Murrow, Edward. KNX, 4:45 p.m. M-F
 Musical Crossroads. KFAC, 10 p.m. M-Sa
 Musical Digest. KGFB, 6 p.m. D
 Musical Masterpieces. KFAC, 4 p.m. D
 Musical Milestones. KFAC, 6:30 p.m. M-F
 Music City Show. KFI, 3 p.m. Sa
 Music to Remember. KHJ, 11:30 a.m. M-Sa
 Music With Hormel Girls. KECA, 3:30 p.m. Su
 *Mutual Newsreel. KHJ, 6:15 p.m. M-F
 My Favorite Husband. KNX, 9 p.m. F
 My Friend Irma. KNX, 7 p.m. Tu
 Mysterious Traveler. KHJ, 7 p.m. Tu
 Mystery Is My Hobby. KHJ, 8:30 p.m. Tu
 Mystery Theater. KNX, 9 p.m. Tu
 My True Story. KECA, KFMB, 10:30 a.m. M-F
 *Name That Song. KHJ, 8 p.m. W
 Nathan, Robert H. KECA, 5 p.m. Sa
 National Farm & Home. KFI, 11:30 a.m. Sa
 National Guard Show. KHJ, 6:45 p.m. Su

National Radio Pulpit. KFI, 7 a.m. Su
 National Vespers. KECA, 10:30 a.m. Su
 Navy Hour. KECA, 6 p.m. Su
 NBC Symphony. KFI, 3:30 p.m. Sa
 NBC Theater. KFI, 11 p.m. M-F
 Neighborhood Church. KMPC, 6:30 p.m. Sa
 *Nesbitt, Norman. KMPC, 8 a.m. M-F
 *News of the World. KFI, 8:15 p.m. M-F
 *News of Tomorrow. KECA, 11 p.m. M-F
 New York Philharmonic. KNX, 12 n. Su
 Nick Carter. KHJ, 3:30 p.m. Su
 Night Editor. KNX, 10:15 p.m. Su
 Nona From Nowhere. KNX, 1 p.m. M-F
 Nora Drake. KNX, 11:30 a.m. M-F
 Norman, Gene. KFVB, 10 p.m. M-Sa
 Official Detective. KHJ, 9:30 p.m. Tu
 Old-Fashioned Revival. KECA, 8 a.m. Su
 Old-Fashioned Revival. KGER, 4 p.m. Su
 One for the Book. KECA, 10:45 p.m. M-F
 One Man's Family. KFI, 12 n. Su
 Operation Daybreak. KFI, 5:30 a.m. D
 Original Amateur Hour. KECA, 8 p.m. Th
 Ormont, Dave. KFVB, 4:15 p.m., 8:45 p.m. M-F
 Otis, Opus. KLAC, 3:10 p.m., 10 p.m. M-Sa
 Our Gal Sunday. KNX, 9:45 a.m. M-F
 Our Miss Brooks. KNX, 8 p.m. Su
 Oxford, Eddie. KMPC, 8 p.m. Sa
 Ozzie and Harriet. KECA, 9 p.m. F
 Pacific Lutheran Hour. KFVB, 9:30 p.m. F
 Palace Personalities. KHJ, 5 p.m. Sa
 Palmer, Dr. Albert. KMPC, 6:45 p.m. Su
 Parent-Youth Forum. KFI, 9 a.m. Su
 Parsons, Louella, KECA, 6:15 p.m., 8:45 p.m. Su
 *Pearson, Drew. KECA, 8 p.m. Su
 People Are Funny. KFI, 7:30 p.m. Tu
 People's Platform. KNX, 9:30 a.m. Su
 Pepper Young's Family. KFI, 12:30 p.m. M-F
 Perry Mason. KNX, 11:15 a.m. M-F
 Peter Salem. KHJ, 9:30 p.m. Th
 *Peterson, Elmer. KFI, 5:45 p.m. W-Sa
 Philip Marlowe. KNX, 7 p.m. Tu
 Piano Parade. KFAC, 11 a.m. M-Sa
 Piano Playhouse. KHJ, 2 p.m. Su
 Pick-a-Date. KECA, 3:30 p.m. W, Th, F
 *Pinkney, Virgil. KMPC, 5:15 p.m. M-F
 Pioneers of Music. KFI, 4:30 p.m. Sa
 Play It Again. KECA, 4:20 p.m. M-F
 Poole, Bob. KHJ, 2 p.m. M-F
 Portia Faces Life. KFI, KPFD, 2:15 p.m. M-F
 Post, Guy. KFAC, 11:15 a.m. M,W,F
 KFAC, 5:30 p.m. Su
 Potter, Peter. KFVB, 9:30 a.m. Su, 10 a.m. M-Sa
 Powell, Dick. KFI, 2 p.m. Su
 *Pringle, Nelson. KNX, 7 a.m. M-Sa
 Pro and Con. KFI, 11:15 p.m. F
 Proudly We Hall. KFI, 6 p.m. Sa
 Proudly We Hall. KMPC, 11 p.m. Su
 Proudly We Hall. KHJ, 8 p.m. F
 Pursuit. KNX, 7:30 p.m. Tu
 *Queen for a Day. KHJ, KGB, 11:30 a.m. M-F
 Quick as a Flash. KECA, 9:30 a.m. M-F
 Quiz Club. KHJ, 9:30 a.m. M-F
 Quiz Kids. KFI, 12:30 p.m. Su
 Radio Bible. KFVB, 8 p.m. Su
 Railroad Hour. KFI, 8:30 p.m. M
 Rehutal. KHJ, 6:15 p.m. Su
 Red Ryder. KHJ, KVOE, 7:30 p.m. Tu, Th
 Religion in the News. KFI, 7:45 a.m. Tu
 Religious News. KFVB, 7:45 p.m. Sa
 Remember That Music. KLAC, 11:30 a.m. Su
 Reports From Congress. KFI, 9:45 p.m. Tu
 Report to the People. KECA, 7:45 p.m. Su
 Richard Diamond. KFI, 2 p.m. Su
 *Richfield Reporter. KECA, 10 p.m. Su-F
 Right to Happiness. KFI, KPFD, 12:45 p.m. M-F
 Rise and Shine. KHJ, 6 a.m. M-Sa
 Ripcord in Wax. KHJ, 12 p.m. D
 Road of Life. KFI, 12:15 p.m. M-F
 *Roberts, Cleo. KFVB, 8 a.m., 6 p.m. M-F
 Robinson, Jackie. KECA, 8:45 p.m. M
 Rocky Jordan. KNX, 5:30 p.m. Su
 Rogers, Roy. KHJ, 7:30 p.m. Su
 Romance of Helen Trent. KNX, 9:30 a.m. M-F
 Romance of the Highways. KECA, 10:15 a.m. Su
 *Roper, Elmo. KNX, 11:45 p.m. Su
 Rose, Dave. KHJ, 10:45 p.m. M-F
 Rosemary. KNX, 8:45 a.m. M-F
 Rowe, Red. KFVB, 4:30 p.m. M-F
 Salt Lake Tabernacle. KNX, 8:30 a.m. Su
 Salute to Reservists. KHJ, 7:30 p.m. Sa
 Sam Spade. KFI, 5 p.m. Su
 Saturday Special. KFI, 12:15 p.m. Sa
 Science Editor. KFI, 9:30 p.m. Su
 Science of Mind. KFVB, 8:45 a.m. M-F
 Science of Mind. KECA, 10:30 p.m. M-F
 Scouting the Stars. KECA, 10:30 p.m. Sa
 Scout Jamboree. KFI, 9:30 a.m. Sa
 Screen Directors' Guild. KFI, 6 p.m. F
 Screen Guild Theater. KFI, 6 p.m. Th
 Scully, Frances. KECA, 1 p.m. M-F
 Second Mrs. Burton. KNX, 11 a.m. M-F
 Senators Report. KFI, 7:45 p.m. F
 Sherlock Holmes. KECA, 8 p.m. W
 Shore, Dinah. KNX, 8:15 p.m. Tu, Th
 Show Goes On. KNX, 8:30 p.m. F
 *Sing It Again. KNX, 7 p.m. Sa
 Sing Your Worries Away. KLAC, 8:05 p.m. M-F
 Skilton, Red. KNX, 9 p.m. Su
 Skippy Hollywood Theatre. KNX, 7:30 p.m. Th
 Sky King. KECA, 5:30 p.m. Tu, Th
 Smilin' Ed McConnell. KFI, 8:30 a.m. Sa
 *Smith, Howard. KFI, 8:15 a.m. Su
 Smith, Jack. KNX, 8:15 p.m. M-F
 *Smith, Kate. KHJ, KGB, 9 a.m. M-F
 Smith, Norwood. KECA, 12:15 p.m. M-F
 Solitaire Time. KFI, 11 p.m. Sa
 Song for You. KMPC, 8:30 a.m. M-F
 Songs of Cheer and Comfort.

Songs of Sagebrush. KHJ, 10:15 a.m. Su, Tu
 Southernaires. KECA, 7:30 a.m. Sa
 Southland Story. KFI, 9 a.m. Su
 Spade Conley Time. KPFD, 10 p.m. D
 Speaking of Songs. KECA, 1:15 p.m. D
 Spence, Frederick. KECA, 10:30 p.m. Su
 Sports Dial. KRKD, 5:30 p.m. M-Sa
 Sports for All. KHJ, 8:30 p.m. Th
 Sports Newswreel. KFI, KPFD, 7:30 p.m. F
 Sports Parade. KHJ, 1:30 p.m. F
 Squeakin' Deacon. KXLA, KRNO, 9 p.m. M-F
 Stahr, Betty. KGII, 2:45 p.m. F
 Standard Hour. KFI, KF-D, 8:30 p.m. Su
 Standard School. KFI, 10 a.m. F
 Stand-Id. KNX, 4:15 p.m. M-F
 Stars Over Hollywood. KNX, 10 a.m. M-F
 Steele, John. KHJ, 7 p.m. W
 Stella Dallas. KFI, KPFD, 1:15 p.m. M-F
 Sterling, Jack. KNX, 11:45 a.m. Su
 Stewart, Bill. KPFD, 2 p.m. M-F
 St. Francis Drama. KLAC, 8:45 p.m. Su
 *Stop the Music. KECA, 8 p.m. Su
 Story Circus. KMPC, 12 p.m. Tu
 Straight Arrow. KHJ, 5 p.m. Tu, Th
 Strictly From Dixie. KFVB, 6:30 p.m. Sa
 Struggling Ton. KFVB, 9 a.m. M-F
 Successful Business. KFVB, 7:30 p.m. Sa
 Sunday Morning Melodies. KMPC, 8:15 a.m. Su
 Sunrise Salute. KNX, 6:15 a.m. M-Sa
 Supper Club. KFI, 7 p.m. Th
 *Surprise Package. KECA, 2 p.m. M-F
 Suspense. KNX, 6 p.m. Th
 Symphonette. KNX, 10:30 p.m. M,W,F
 Symphony for Youth. KHJ, 10:30 a.m. Sa
 Take a Number. KHJ, 7 p.m. Su
 Take It or Leave It. KFI, 7 p.m. Su
 Talent Scouts. KNX, 8:30 p.m. M
 Taylor, Deems. KHJ, 4:30 p.m. So
 Taylor, Mary Lee. KFI, 9 a.m. Sa
 Taylor, Henry J. KECA, 8:30 p.m. M
 Taylor Made Melodies. KFI, 6:45 a.m. M-Sa
 KNX, 11 a.m. Su
 Tea and Crumpets. KECA, 2 p.m. Sa
 Telephone Hour. KFI, KPFD, 9 p.m. M
 Tello-Test. KHJ, 6:30 p.m. M-F
 Theater Guild. KFI, 5:30 p.m. Su
 Theater of Today. KNX, 9 a.m. Sa
 The Falcon. KHJ, 7 p.m. Th
 The Saint. KHJ, 8:30 p.m. M
 The Shadow. KHJ, 2 p.m. Su
 The Whistler. KNX, 7:30 p.m. Su
 Think Fast. KECA, 9 p.m. Su
 This Changing World. KECA, 4:30 p.m. Su
 This Is L.A. KNX, 2 p.m. Su
 This Is Your FBI. KECA, 8:30 p.m. F
 This Is Your Life. KFI, 6 p.m. W
 This Thing Called Life. KECA, 4 p.m. Su
 *This Week. KECA, 1 p.m. Su
 This Woman's Secret. KFI, KPFD, 4 p.m. M-F
 *Thomas, Lowell. KNX, 8 p.m. M-F
 Through Listening Glass. KECA, 7:30 p.m. Sa
 Tillamook Kitchen. KHJ, 10:15 a.m. Th
 *Today's Children. KFI, KPFD, 11:30 a.m. M-F
 Tom Mix. KHJ, 5:30 p.m. M,W,F
 Town Meeting. KECA, 9 p.m. Tu
 Treasury Dept. KHJ, 5 p.m. Tu
 True Detective Mysteries. KHJ, 2:30 p.m. Su
 True or False. KHJ, 9:30 p.m. Sa
 Truth or Consequences. KFI, 8 p.m. Sa
 Turner, Ralph. KMPC, 8:30 a.m. Sa
 Tune Hits. KFI, 6:30 a.m. Tu, Th, Sa
 Tusher, Bill. KECA, 7:30 p.m. Tu
 Twilight Hour. KFAC, 7 p.m. M-F
 Twilight Tales. KMPC, 4:15 p.m. Tu, Th
 *Twenty Questions. KHJ, 9 p.m. Su
 United Nations. KFVB, 9:15 p.m. M-F
 Unity Daily Word. KFAC, 8:45 a.m. M-Sa
 Unity Daily Word. KFVB, 9:30 p.m. M-F
 University Explorer. KNX, 10 a.m. Su
 Victor, Err. KHJ, 11 p.m. D
 Voice of Firestone. KFI, KPFD, 5:30 p.m. M
 Voice of Prophecy. KHJ, KGB, 8:30 a.m. Su
 KECA, 1:30 p.m. Su
 Voices Down the Wind. KFI, 10:45 a.m. Sa
 Walker, Benny. KHJ, 10:15 a.m. Th
 *Walton, Sidney. KHJ, 9:15 a.m. M,W,F
 Waring, Fred. KFI, 8 a.m. Sa
 We Care. KECA, 9:45 p.m. Tu
 Week-End Matter Party. KECA, 9 a.m. Sa
 Welcome to Hollywood. KECA, 1 a.m. M-F
 Welcome, Travelers. KFI, 3 p.m. M-F
 Welk, Lawrence. KECA, 9:30 p.m. W
 We Love and Learn. KFI, 3:45 p.m. M-F
 Wendy Warren. KNX, 9 a.m. M-F
 Whalen, Monica. KHJ, 10 p.m. Sa
 Wheeler, Rurrit. KFI, 4:30 p.m. M-F
 When a Girl Marries. KFI, KPFD, 2 p.m. M-F
 Whiting, Margaret. KNX, 8:15 p.m. M-F
 Whoa Bill Club. KFAC, 5:30 p.m. M-F
 Williams, Tex. KFI, 9:30 p.m. Tu, Th
 Wilson, Stu. KHJ, 12:15 p.m. M-F
 *Winchell, Walter. KECA, 6 p.m., 8:30 p.m. Su
 *Winters, Harry. KECA, 5:30 p.m. Su
 Women Are Wonderful. KHJ, 9:30 a.m. M-F
 Women's Forum. KNX, 7:30 p.m. F
 World of Opera. KFAC, 3 p.m. M-Sa
 Yesterday on Broadway. KECA, 11:30 a.m. Su
 YMCA Show. KHJ, 7 p.m. Sa
 You and . . . KNX, 11:45 p.m. M-F
 Young America Speaks. KFI, 10 a.m. Sa
 Young Love. KNX, 7 p.m. F
 Young, Norma. KHJ, 10:30 a.m. M-F
 Young Dr. Malone. KNX, 10:30 a.m. M-F
 Young Wilder Brown. KFI, 1:45 p.m. M-F
 Your City. KFAC, 1 p.m. W
 Your County Reports. KFAC, 1 p.m. Tu
 Your Memory Lane. KXLA, 10:30 p.m. Su
 Your Neighborhood Church. KMPC, 8:30 p.m. Sa

The Ear Inspires the Pen

Dick Jackson, 2005 West Cedar, Alhambra, Calif.

It seems funny what just seeing a person can do. . . I never cared for Mercedes McCambridge until I saw her in "All the King's Men" and now I can't get enough of her. . . everyone I know who saw her picture thought she was just slightly terrific. Since the movie, I have had to be by a radio every night at 10:00 p.m. to hear "I Love a Mystery." Does she appear on other programs regularly? Is she making any new pictures? Since mail is so important, where can I write to her?

Miss McCambridge can be seen in the role of "Beth Holly" on "One Man's Family," KNBH, Channel 4, 7:25 p.m. Sunday; heard on "The Falcon," KHJ, 4:00 p.m. Sunday; and often guests on "Inner Sanctum," KNX, 9:00 p.m. Monday. At present she has no movie commitments. Fan mail may be sent in care of NBC, 30 Rockefeller Plaza, New York City, New York.



Charles F. Schoener, 1001 South Hawthorne Boulevard, Hawthorne, Calif.

On January 18 we Crosby fans had a real treat. . . Garv Crosby, eldest son of Bing, sang "Dear Hearts and Gentle People" with the easy and natural style that has endeared his dad to radio listeners. Gary is a splendid actor too and it surely is nice to feel that there will always be a Crosby.



Mrs. H. Adams, Lazy H Sky Ranch, Valley Center, Calif.

Will you please, please tell me what has happened to "Lora Lawton"? I started listening to this program three years ago and I have suffered with "Lora" through all her many trials and tribulations. I feel lost now in the mornings without hearing about her. . . also please tell me how the story ended. I left home for a few days at which time she had not escaped from a murderer. When I returned, no "Lora." Tell me, did she marry one of her many suitors? Or did they leave us hanging in mid-air with no solution to "Lora's" life?

The show was canceled and there is no rumor as to its return. . . perhaps some other avid fan of "Lora's" can let us know what was her fate when the program left the air.



Mrs. E. H. S., 5870 Franklin Avenue, Hollywood 28, Calif.

Since our visit to KXLA I feel I must put in a word for "Your Memory Lane." We happened to hear it some months ago and found it very enjoyable. It appeals to us "oldsters" . . . I began corresponding with Lou Stevens and as a result met him, Tom Brennen and Lyle Perkins. We spent a never-to-be-forgotten evening with them. . . any music lover past forty would enjoy their collection of recordings. . . also met Carl Bailey and had a most enjoyable evening with these four young men.

Page Twenty-eight

Mrs. Ray Danel, 2112 Earl Avenue, Long Beach, Calif.

Recently I was listening to Art Linkletter's KECA show and he had a guest vocalist by the name of Roy Cordell. This young man has a beautiful voice, and I was wondering if you would publish a picture and an article on him?



Roy Cordell
Glad to oblige with the picture, but the article will have to wait until the young man becomes a more regular member of radio.



Fanny Schulein, Box 3415, Los Angeles, Calif.

Recently one of M.G.M.'s most successful serials came to radio. . . "Dr. Kildare," with the original cast headed by Lionel Barrymore and Lew Ayres. The first story was about a girl who was seriously hurt in an accident and lost her leg. Her desperation and courageous comeback to a useful life were attributed to meeting another amputee. Nothing so special. . . The script was probably written weeks before. . . but the same day local papers carried the story of a thirteen-year-old girl who also had to have her leg amputated and how meaningful it was for her to meet a young woman who, years ago, had gone through the same ordeal and is now leading a perfectly normal life.

Maybe one could give scripts or transcriptions of this appropriate story to little Ruth Miller, who had to agree personally to this operation like the "Mrs. Pat Scott" in the "Dr. Kildare" program?



Name and address withheld, Laguna Beach, Calif.

Bea Benaderet is very good as Dennis Day's landlady, playing a stately, pompous, but loudly vociferous woman. Ditto as "Iris" on Lucille Ball's program in a precisely similar characterization. Occasionally, I think she plays a character on Jack Benny's program. Surely there are dozens of actresses in Hollywood equally capable, who would be thankful for some of the work Bea does. Why give it all to her? Apart from every other consideration, she has such a distinctive voice and style that to hear her destroys any illusion.



Celeste Zizick, address withheld, Los Angeles, Calif.

What is happening to the Eve Arden show? Of late it seems to be centered around the misadventures of "Osgood Conklin," while Miss Arden's superior talents are limited to wise-cracking. Too bad the show can't recapture its original cleverness and save "Our Miss Brooks" from mediocrity.

To our ears, the show seems to be getting better all the time.

Edward Clermont, Box 393, Route 1, Mira Loma, Calif.

At long last "Escape" has a sponsor. . . and well deserved but for one instance. We listeners don't like the stubbornness of CBS to insist on Paul Frees functioning in minor roles. . . My salute to "Counterspy." No voices in this program that remind one of mouths filled with marbles. . . Attention all "soap opera" listeners: "The Road of Life" is exciting these days. Keep tuned in every high noon.

Recently Al Jolson and Joan Davis were positively spectacular! What a pair of troupers! Joan and Al more than complemented each other and in the glow of inimitable wit, the two spun away thirty minutes of rare listening delight. Let's have them together again.



Mrs. S. Laiken, 41 Chestnut Avenue, Long Beach 2, Calif.

Please tell me what has happened to Elliott Lewis as "Gregory Hood"? It doesn't seem the same program since he's not on it.

The program emanates from the East and has a New York cast.



Edward Clermont, Box 393, Route 1, Mira Loma, Calif.

Although the play itself was a rank abortion, the Anacin show starring Paul Frees redeemed its insult to the listener in the person of that very capable and sincere actor.

To have Mr. Frees back in a top role was a pleasure and let's hear him more often. We can overlook, to a certain extent, the poor vehicles. . . just give us Frees.

Some time ago, Miss Gloria Swanson made her appearance in an interview which found notable comment in your magazine. The poise and charm and glamour of that wonderful person seemed to enhance the radio with a dignity not often heard over the air. Miss Swanson first shone in an era which I don't recall, but her brief resume of those exciting days blazed with interest and I, like countless others, would enjoy hearing her relate further. . .

Too often unkind fun is poked at the "soap operas." Without a doubt, many of them are abominable and should be cut off the air, but others are more than just worthwhile. "The Road Of Life," while on the melodramatic side, sustains its characters. Many of the performers in the fine and sensitive "Pepper Young" are notable. . . among them the actresses who portray "Mrs. Trent" and "Sadie Mercer." The better "soap operas" should not be treated with indifference.



Richard Harrison, 821 South Gramercy Place, Los Angeles 5, Calif.

In a recent issue there was a double-page article about the police department and it listed the police calls and codes. Would it be possible to obtain another copy?

If available, copies of the November 13, 1949 Radio-Television Life may be obtained through our business offices.

YOURS... for only 25¢

and one

**WHITE KING SOAP
BOX TOP**



3

**CAMELLIA-FLOWERED
TUBEROUS
BEGONIA
BULBS**

REGAL RED!

GOLDEN-YELLOW!

SHELL-PINK!

ANOTHER WONDERFUL WHITE KING OFFER!

A \$1.07 Nursery Catalogue Value! You asked for it! So WHITE KING brings back by popular demand last Spring's begonia-bulb sensation! All of these new 1950 flowering bulbs are imported tuberous begonias of superb quality! Grown and selected for you by begonia experts! The kind that produce handsome, thickly leaved foliage plants! That bear beautiful satin-petaled, camellia-like blossoms! Remember—you get three bulbs—each a different color—in every assortment! Shell-Pink, Golden-Yellow, Regal Red! Send for several sets today!



**NOTHING
WASHES LIKE
REAL SOAP!**
...and THERE'S NO
SOAP LIKE WHITE
KING... for any
type of washing
machine... and
for new automatic
washers, too!

Mail
This
Order
Blank
Today!

WHITE KING SOAP COMPANY
Box 8001, Market Station, Los Angeles 21, California
I am enclosing _____ and _____ White King Soap Box Tops.
Please send me _____ sets of Camellia-Flowered Tuberous Begonia Bulbs. (Send 25¢ and 1 White King Soap Box Top for each set of 3 bulbs you order.)

NAME _____

ADDRESS _____

CITY _____ ZONE _____ STATE _____

Allow from 12 to 14 days for your Begonia bulbs to arrive. It takes that long to handle your order properly. This Offer expires June 30, 1950. Please place sufficient postage on your letter.

VIDEO *In Review*

In & Out of Focus (General Comment)

Rumors Are Flying

Rumors are flying about the snags in the way of NBC-TV and "Hoppy" getting together on those TV films made especially for video—NBC video that is. . . Procter and Gamble wants one more TV show emanating from Hollywood, and "Beulah" or "Truth or Consequences" are the likely ones. . . Milton Berle's Texaco Star Theatre is running out of talent, and Berle has a scout peeping at TV talent in Hollywood.

Looks Like

Because of the heavy week-end demand for seats at the Hawthorne television show, KLAC-TV will issue tickets for Friday and Saturday nights hereafter. They may be obtained from the TV station. Other nights it's first come, first served. . . Looks like it's Ben Kline for photographer and Holbrook Todd for film editor on the new series of TV films. Frank Wisbar (who distinguished himself particularly with some of the films for "Fireside Theater," currently seen here on KNBH as "Hancock Adventures") is producing for Procter and Gamble under Crosby Enterprises banner. . . KECA-TV wants to be on Channel 7 seven nights a week, is so petitioning ABC headquarters in New York. . . Peggy Ryan and Ray McDonald attracted New York agency attention as a result of their song-and-dance stint on the Berle video show, and are being set for other TV spots in both East and West. . . Alan Reed withdrew from the Buster Keaton show because of contractual differences. . . Fred Allen WILL make his TV debut next fall, for NBC-TV. They have an exclusive on his services for both AM and TV, and the net is said already to have a choice of several sponsors with one ready to get up \$25,000 per week. Allen's radio show is definitely out. . . KTSL has secured for televised showing thirteen symphonic films recently shot in Italy starring the Rome Philharmonic. Films include "Nutcracker Suite," "Swan Lake Ballet," "Romeo and Juliet Overture," "1812 Overture," "Peer Gynt Suite," "Piano Concerto," "Norwegian Dances 1 and 2," "A Midsummer Night's Dream," and more. Negotiations are being started with an L.A. music critic to serve as emcee for the series. . . The Bonafide Mills renewed with NBC-TV and we'll be seeing "Versatile Varieties" for another year. Present format and Harold Barry, as well as day and time, stay. . . Dick Haymes's

good show, a swell game, and a TV channel spot not to be missed.

Ashmead Scott, portrayer of "Lieutenant Burke," also writes and produces this exceptional half-hour mystery, and he's smart enough at all three rackets to keep all the long-standing mystery fans we know fooled right up to the last minute of the show.

On Lens (About Studio Happenings)

Author Forgets Best Sellers

One of the country's quickest-thinking authors can't reel off the titles of his own books! On a recent "Who Said That?" telecast on NBC-TV, noted humorist S. J. Perelman was given ten seconds to name eight of his many works. He got seven, but was stumped on the eighth. He completely forgot "Listen to the Mocking Bird," his current best seller.

Surprise Simulcast

AM listeners to KLAC were surprised to hear part of a television show last week.

Tuesday night the wrestling matches on KLAC-TV unexpectedly went beyond their scheduled time, forcing cancellation of the Hawthorne comedy show. A capacity studio audience had already waited an hour for the comic's appearance.

When Hawthorne was notified he wouldn't be on, he did a show for the studio audience instead. During it, Don Otis offered a portion of his AM show, then on the air, so that Hawthorne's guest of the evening, Mickey Katz, and Hawthorne could be heard. Engineers quickly ran a line to the stage of the TV studio, while Otis explained to his listeners what was to happen. Then Hawthorne and Katz took over and did their TV routine. . . "So it wouldn't be a total loss."

The KLAC phone board was flooded with calls, and in the absence of operators at that hour, Hawthorne handled more than a hundred himself. At 11:40 p.m., he appeared on television briefly to further explain the cancellation.

Off Lens (Personalities)

TV Academy Award Winners

On Friday, January 27, the Academy of Television Arts and Sciences Award dinner was held in the Embassy Room of the famous Ambassador Hotel in Los Angeles. A near thousand attended the semi-formal affair to see the Annual "Emmy" Awards bestowed on 1949's winners and to enjoy entertainment by some of television's most popular personalities. The event was televised by KFI-TV, with all the L. A. channels contributing to make the telecast possible.

Dick Lane served as banquet chair-

performance on the Ed Wynn television program has drawn such top-drawer comment that his agents are prepping a special TV format for the star. . . The KLAC-TV telecast of Jai-Alai matches from Tijuana, Mexico, marks the **FIRST TIME AN EVENT** has been **TELECAST** from **ANOTHER COUNTRY**. . . Not content with running a chain of dance studios and a weekly TV show, Veloz and Yolanda have formed a production company to assemble shows in Hollywood, with complete stage production numbers and cast, and send them out on tour. Aim is to give the so-called "hinterlands" a look at the big time.

Stop, Listen, Look (Shows You May Like)

Your Witness

Each Saturday night at 8:30 KECA-TV presents a show simple in format, but exceptional in presentation and interest. "Your Witness" turns the studio audience (and at-home viewers) into amateur sleuths by allowing them to interrogate suspects in a murder drama.

The drama is first presented. During this a murder is perpetrated. Viewers don't see the murderer's face nor figure clearly. Then the infallible Lieutenant Burke (Ashmead Scott) steps in, and by unemotional, undisputed logic helps unravel the crime. At this point the camera switches away from the actors and actresses onto the studio audience. A traveling mike is taken among them, and any member is free to help solve the case through his clever questioning of the cast suspects.

This last part is strictly ad-lib, and the cast is at the complete mercy of the questioners. It would be terribly easy for the cast to relax under this fire and, amid much giggling and nudging of one another, fluff off the questions, thereby confusing the issue. But in the most remarkable and frightening fashion, the cast retain the full flavor of the half-hour mystery by clinging to the characterizations they played during the show. A toothless, cackling old hag, should the audience member direct a question at her, gives just the sort of evasive cackling answer an old crone would under the circumstances. A truculent seaman might just be confused and angered by a question. At no time is the cast allowed to give an incorrect or untrue answer. Their wits must work on all eight to hang onto their roles, give evasive answers still in character, and still not tip their mitt. It's the cleverest device we have seen on a television show, and turns "just another mystery" into a

man to introduce the guests of honor, including His Honor, Mayor Fletcher Bowron. Bill Welsh emceed the entertainment, which alternated with the award presentations by incumbent President Harry A. Lubcke, and which consisted of Ed Wynn, Annette Warren, Joe Graydon, Jim Backus, Veloz and Jean Davi, the Melodaires, Lois Collier (the Miss Emmy of 1950), musical director Felix DeCola and Benno Rudinyi.

New officers were installed as part of the evening's procedure, with Syd Cassyd taking over the prexy's gavel for '50.

Uncovering of the "Emmy" found the following happy winners posing, with their golden awards, for the photographers.

Best Live Show, Ed Wynn; Best Kinescope Show, "Texaco Star Theatre"; Best Children's Show (Live, Film or Kinescope), "Time for Beany"; Most Outstanding Live Personality, Ed Wynn; Most Outstanding Kinescoped Personality, Milton Berle; Best Film Made for and Viewed on Television in 1949, "Life of Riley"; Best Commercial Made for Television (three minutes or under) (Live, Film or Kinescope),

Lucky Strike; Best Public-Service, Cultural or Education Program (Live, Film or Kinescope), "Crusade in Europe"; Best Sports Coverage (Live, Film or Kinescoped), KECA for USC-UCLA Football; Technical Award, Harold W. Jury, synchronizing coordinator; Station Achievement, KTLA.

Hollywood Site of Experiment

The first major New York live video show to test film as a means of eliminating the poor quality of "kinescopes" and of obtaining greater production values will be CBS-TV's "Silver Theater."

And the testing will take place here on the West Coast. Filming will be done at the Fairbanks studios here, and the casts will be made up of top free-lance Hollywood names. The recently developed Fairbanks Multicam Process will be used in filming the test program in February.

Frank Telford, who directs the International Silver show which stars Conrad Nagel, will fly here from Gotham to supervise the filming.

Eye Inspires

Mrs. George Campbell, Jr., 5231 South St. Andrews Place, Los Angeles, Calif.

I never thought the day would come when I'd enjoy a commercial enough to go right out and buy the sponsor's product, but the impossible has happened. This occurred on KFI-TV's "Ladies Day." Emcee Bill Stulla was on stage when Buddy Jobe and Paul Owen came out with overcoat collars up and felt hat brims down, demanding, "Give it to us!" A regular stick-up routine followed (which didn't scare the small fry for a change), and Bill finally agreed to produce "it." At this point, I was certain he'd hand over his money and go into a savings-account commercial . . . the boys brought out a huge ladder which Bill climbed, right up out of sight. After descending he turned and exclaimed, "You win, boys. Here 'it' is!" "It" turned out to be a boxful of their latest cracker commercial.

It really had us in stitches . . . here's to "Ladies Day" for making the usually drab and lifeless commercial the high spot of the program. MUST add that the fourth "B," Bob Mitchell, played perfect haunting mood music throughout it all.



Mrs. W. R. Kelly, 525 North Helberta Avenue, Redondo Beach, Calif.

Am sending out an S.O.S. to you to help many of Garry Moore's fans get him on television. After watching him on Ed Wynn's KTTV show I finally decided to do something about getting our favorite entertainer into video. Watched him emcee the opening of one of the channels, watched him emcee a benefit for a colored hospital, and have listened to all his broadcasts. But finally have been inspired to shout his praises where they could be heard. Television has improved by leaps and bounds, but they are overlooking some very good material when they have not given such an alert entertainer a chance on video.

We want to compliment you on both your radio and television logs, the reviews and "Lifelines."

"Your Show Time" Again

Jerry Fairbanks Productions yesterday announced purchase of "Your Show Time," video film series, and disclosed plans for distribution of the twenty-six half-hour programs to national sponsors for network use.

The series, originally filmed by Grant-Realm Productions for Lucky Strikes, now is being re-edited to eliminate the cigarette commercials. Title has been changed to "Masterworks of Famous Authors." The programs include such well-known stories as "The Million-Dollar Bank Note" by Samuel Clemens, "The Lady or the Tiger" by Frank R. Stockton, "Made-moiselle Fifi" by Guy de Maupassant, and "The Bishop's Experiment" by Victor Hugo.

MUSIC CITY TELEVISION CONTEST

Co-sponsored by

★ RADIO-TELEVISION LIFE MAGAZINE

WIN . . . PRIZES GALORE

★ GRAND PRIZES:

1950 Motorola 16" Television Console.
Grand Tour of Radio and Television Row.

★ MANY WEEKLY PRIZES:

Record Albums
Subscriptions to Radio-Television Life
Records

Listen to Ira Cook-KMPC-11 to 1 P.M. Sundays

This contest closes Friday noon March 10, 1950. The Grand Prize winners will be announced Sunday, March 19, 1950. All weekly winners are eligible for the Grand Prizes.

All entries become the property of Music City and none can be returned. This contest will be judged on the basis of originality and fact. The opinion of the judges is final, and in case of a tie, duplicate prizes will be awarded.

SEND YOUR ENTRY IN TODAY

Name..... Age..... Phone.....

Address.....City.....

Finish This Sentence in Twenty-Five Words or Less:

I WANT A TELEVISION SET BECAUSE:.....

.....

.....

.....

MAIL TO RADIO-TELEVISION LIFE, 6361 SELMA, HOLLYWOOD 28

WEEK'S TELEVISION LOGS

Station Finder

Channel 2—KTSL
 Channel 4—KNBH
 Channel 5—KTLA
 Channel 7—KECA-TV
 Channel 8—KFMB-TV
 Channel 9—KFI-TV
 Channel 11—KTTV
 Channel 13—KLAC-TV

FRIDAY

- 5:30—Ch.5, News & Music.
- 5:45—Ch.13, News & Music
- 5:55—Ch.13, Western Serial.
- 5:55—Ch.5, Program Preview.
- 6—Ch.4, Roundup.
 Ch.5, Cowboy Thrills.
 Ch.7, Sleepy Joe.
 Ch.11, Cowboy Slim
- 6:20—Ch.5, Telescot Club.
- 6:25—Ch.4, "Galloping Ghost," Serial.
 Ch.13, Sportsbook.
- 6:30—Ch.5, Ch.8, Time for Beany.
 Ch.7, Fitzpatrick Traveltalk.
 Ch.11, Children's Church.
 Ch.13, Kemper's Kapers.
- 6:40—Ch.7, Chef Milani.
- 6:45—Ch.4, Adventures of Cyclone Malone.
 Ch.5, Handy Hints.
- 7—Ch.2, Program Preview.
 Ch.4, Kukla, Fran and Ollie.
 Ch.8, Newsreel.
 Ch.8, Kukla, Fran and Ollie.
 Ch.11, Pet Exchange.
 Ch.13, John Brastlin.
- 7:05—Ch.2, Telenevs.
- 7:15—Ch.2, Lee's Lair, Legion Stadium.
 Ch.5, Woman's World
- 7:30—Ch.2, Front Row Center.
 Ch.4, News, Weather.
 Ch.5, Girls Only.
 Ch.7, Celebrity Time.
 Ch.8, People in News.
 Ch.11, KTTV News.
 Ch.13, Hail the Champ
- 7:45—Ch.4, Roberta Quinlan
 Ch.11, Piano Parade with Felix DeCola.
- 8—Ch.2, Film "Holy Blood Procession of Bruges, Belgium."
 Ch.4, Hank McCune Show.
 Ch.5, Harry Owens Royal Hawaiians.
 Ch.7, Premium Quiz, Jerry Lawrence.
 Ch.11, Film.
 Ch.13, Auction City.
- 8:10—Ch.2, Film, "Fabulous Marseilles."
 Ch.13, Auction City.
- 8:15—Ch.11, The Meakins.
- 8:20—Ch.2, Film, "Sky Wings."
- 8:30—Ch.2, Legion Boxing. Jesse Flores vs. Elmer Beltz.
 Ch.4, Designed for Women, Lee Hogan.
 Ch.7, Wrestling, Ocean Park.
 Ch.8, TV Theater.
 Ch.11, Basketball, UCLA vs. Fresno.
- 9—Ch.4, Bonny Maid Versatile Varieties.
 Ch.5, Amateur Contest.
- 9:30—Ch.4, News.
 Ch.13, Feature Film.
- 10—Ch.5, Meet Me in Hollywood.
 Ch.11, KTTV News.
 Ch.13, Hawthorne Show.
- 10:15—Ch.11, Wheeler & Bourke Show.
- 11:00—Ch.4, Housewives vs. Models.

SATURDAY

- 12—Ch.9, News, Charles Anderson.
 12:10—Ch.9, Film.
 12:30—Ch.9, Miranda and the Garden.
 - 1—Ch.9, Western Film, "Fighting Parson," Hoot Gibson.
 2:15—Ch.9, Physical Fitness, Al Williams.
 - 2:30—Ch.9, Shop, Look & Listen.
 - 2:45—Ch.9, From Your Garden.
 - 3—Ch.9, Spotlight on Talent.
 - 4—Ch.9, Piano School of the World.
 4:15—Ch.9, Jimmie Jackson, Memory Lane.
 - 4:30—Ch.9, Assignment Hollywood With Gloria Grant.
 - 4:50—Ch.9, Children Should Be Heard.
 - 5:15—Ch.9, Music for Two.
 - 5:30—Ch.5, News & Music.
 Ch.9, For Sportsmen Only, Ted Meyers.
 - 5:50—Ch.9, Samuel B. McKee, Piano.
 - 6—Ch.5, Cowboy Thrills.
 Ch.7, Uncle Icky and Elbert.
 Ch.13, Western Film, "Thunder River Feud."
 - 6:30—Ch.5, Sandy Dreams.
 Ch.7, Kieran's Kaleidoscope.
 Ch.11, Mr. A. Magination.
 - 6:45—Ch.7, Sports News, Hank Weaver.
 - 7—Ch.5, Cartoon Comedy
 Ch.7, Down-Home Doin', Squeakin' Deacon.
 Ch.11, Ken Murray Show.
 Ch.13, Joe Graydon
 - 7:10—Ch.5, Ch.8, Man's Best Friend.
 - 7:30—Ch.4, Film, "Wings Over Water."
 Ch.5, Western Feature
 Ch.7, Long Bill.
 Ch.13, Hometown Jamboree.
 - 7:45—Ch.4, "Skil Pro's Holiday."
 Ch.7, Movietime.
 - 8—Ch.4, Feature Film, "Danger Ahead," Lawrence Grey, Sheila Manners, J. F. McDonald
 Ch.11, Ed Wynn Show.
 - 8:30—Ch.5, Western Varieties, Spade Cooley.
 Ch.11, Basketball, UCLA vs. Santa Clara.
 Ch.13, Film, "The Night Has Eyes," James Mason.
 - 9—Ch.4, Who Said That?
 Ch.7, Your Witness.
 - 9:30—Ch.4, News.
 Ch.5, Man From Scotland Yard.
 Ch.7, John Wayne, "Trail Beyond."
 - 9:45—Ch.5, Ice Hockey. San Diego vs. L.A.
 - 10—Ch.13, Hawthorne Show.
- ## SUNDAY
- 12—Ch.9, Midday Devotions.
 Ch.13, Al Jarvis (to 6)
 12:30—Ch.9, Home Builder, Ben Alexander.
 12:55—Ch.5, Sunday Revue.
 - 1—Ch.5, The Comics.
 Ch.9, Sunday Matinee.
 2:15—Ch.5, Jalousy Derby.
 2:30—Ch.9, Maybe So, But.
 2:45—Ch.9, Shop, Look and Listen.

- 3—Ch.9, Home Movie Theater.
 3:30—Ch.9, The Truth About Dixie.
- 4—Ch.9, Music Theater,
 4:30—Ch.5, Program Preview.
 Ch.7, Sagebrush Theater.
 Ch.9, Music Pays Off.
- 4:35—Ch.5, Auction Park.
- 4:40—Ch.9, Film.
- 5—Ch.5, Bandstand Revue, Danny Beckner Orch.
 Ch.8, Hopalong Cassidy.
 Ch.9, At Home With the Harmonics.
- 5:30—Ch.7, I'll Buy That.
 Ch.9, Just for Fun.
- 5:45—Ch.4, Musical Announcements.
 Ch.7, Cameraman at Large.
- 5:55—Ch.4, Feature Film, "Spirit of Youth," Joe Louis.
- 6—Ch.5, Newsreel Review.
 Ch.7, The Ruggleses.
 Ch.11, Evening Serenade.
- 6:15—Ch.5, Adventure Album.
 Ch.8, The Ruggleses.
 Ch.11, Vienna Philharmonic.
- 6:30—Ch.5, Hopalong Cassidy.

EVERY SUNDAY
"HOPALONG CASSIDY"
 6:30 - 7:30 P.M.
 KTLA Channel 5
 Sponsored by
 Barbara Ann Bread

- Ch.7, Wendy Barrie Show.
 Ch.11, Yesterday's Newsreel, "San Francisco Fire."
- 6:45—Ch.11, Lucky Pup.
- 7—Ch.4, One Man's Family.
 Ch.7, Ch.8, Paul Whiteman Revue.
 Ch.11, This Is Show Business.
- 7:30—Ch.4, Ford Weekly Weather Review.
 Ch.7, Felix De Cola Show.
 Ch.8, This Is Show Business.
 Ch.11, I Remember Mama.
- 7:45—Ch.4, News Review.
 Ch.5, Feature Film, "Danger in the Air," Donald Woods, Nan Grey, Jed Prouty.
- 7:55—Ch.4, Name the Star.
- 8—Ch.4, Supper Club, Ferry Como.
 Ch.7, That Wonderful Guy.
 Ch.8, Phico Playhouse.
 Ch.11, Toast of Town.
- 8:30—Ch.4, Hancock Adventure, "Night Owl," "Out of the River."
 Ch.7, Crusade in Europe.
- 9—Ch.4, Philco Television Playhouse, "The Marriage," Henry Daniell, Margaret Phillips, Carol Goodner.
 Ch.7, Gadget Jury.
 Ch.8, Fred Waring.
 Ch.11, Fred Waring.
- 9:15—Ch.5, Movietown, R.S.V.P.
- 9:30—Ch.7, Young People's Church.

- 10—Ch.4, Late News.
 Ch.5, Magazine of the Week.
 Ch.7, Little Revue.
 Ch.8, Youth on the March.
 Ch.11, Caliente Races.

MON. THRU FRI. (DAYTIME TV)

- ### KFI-TV — CHANNEL 9
- 9—The Bill Welsh Show with Nancy Wible.
 - 12—Ladies' Day with Bill Stalla, Bob Mitchell, Buddy Jobe, Paul Owen.
 - 1—Cook's Corner With Monty Margetts.
 1:20—Know Your Schools (W).
 Mallbag, Lenore Kingston (F).
 1:25—Guest Book (M,Th). They Could Have Lived (Tu).
 1:40—Johnny Murray Talks It Over (M,F).
 Burritt Wheeler (Tu,W,Th).
 - 2—Helpfully Yours (M,F).
 What's New (Tu,W,Th).
 - 3—Report to Mrs. America.
 3:15—Adventures at Home with Mary and Harry Hickox.
 - 3:40—Gordon's Garden (M). Meet the World (Tu).
 Midweek Gardener (W).
 Ortho Garden Guide (Th).
 - 3:45—The World Is Your Garden (F).
 - 4—Stu Wilson Show, with Marie Gibson, Chester Fisher.
 - 4:55—Name the Star (M).
 - 5—Frank Webb Show (M-F).
 5:15—Meglin Revue (M).
 Uncle Howie the Story-Book Man (W).
 Lynwood Spotlight (F).
 - 5:30—Newsroom.

KLAC-TV—CHANNEL 13

- 10—Joe Graydon Show (to 11:55).
 - 11:55—Film Short.
 - 12—Michael Roy Show.
 12:55—News.
 - 1—Al Jarvis Make Believe Ballroom (to 5:45).
- ## MONDAY
- 5:30—Ch.5, News & Music.
 - 5:45—Ch.4, News, Music.
 Ch.13, News Conference.
 - 5:55—Ch.5, Program Preview.
 - 6—Ch.4, Dusty Walker and Film Comedies.
 Ch.5, Cowboy Thrills.
 Ch.11, Cowboy Slim.
 Ch.13, Weber's Rodeo Rans.
 - 6:15—Ch.13, Western Serial
 - 6:20—Ch.5, Telescot Club.
 - 6:25—Ch.13, Sports Book.
 - 6:30—Ch.4, "Galloping Ghost," Serial.
 Ch.5, Time for Beany.
 Ch.8, Time for Beany
 - 6:30—Ch.13, Kemper's Kapers.
 - 6:45—Ch.2, Program Preview.
 Ch.4, Cyclone Malone.
 Ch.5, Handy Hints.
 Ch.11, Playtime.
 - 6:50—Ch.2, Telenevs.
 - 6:55—Ch.13, Yesterday's Hollywood.
 - 7—Ch.2, Cavalcade of Bands, Tex Beneke.
 Ch.4, Tex Williams Western Caravan.
 Ch.5, Newsreel.
 Ch.11, Mardi Gras.
 Ch.13, Yesterday's Hollywood.
 - 7:15—Ch.5, Tricks & Treats.
 - 7:30—Ch.4, Ford News and Weather.
 Ch.5, Feature Picture, Ch.11, KTTV News.
 Ch.13, Don Otis.
 - 7:40—Ch.4, Hello Again.
 - 7:45—Ch.4, Harmony by the Yard, C. Leonetti, H. Babbitt
 Ch.11, Nickelodeon Flickers.
 - 7:05—Ch.2, Telenevs.
 - 7:15—Ch.2, Lee's Lair,

- Ch.5, Name the Star.
 Ch.11, In the Public Interest.
- 7:20—Ch.5, Your Town.
- 7:30—Ch.2, Cavalcade of Stars, Frances Langford, Jack Leonard.
 Ch.4, Ford News and Weather.
 Ch.5, Latin Cruise.
 Ch.11, KTTV Newsreel.
 Ch.13, John J. Anthony.
- 7:45—Ch.4, Roberta Quinlan
 Ch.11, Hollywood in Three Dimensions.
 Ch.4, Ch.8, Chevrolet Tele-Theater, "The Final Bell," Canada Lee.
 Ch.5, Mystery Feature "The Panther's Claw," Sidney Blackmer.
 Ch.11, Silver Theater, "Never Hit a Pigeon," Gene Anton, Ken Dibbs.
- Ch.13, Wedding Bells.
- 8:30—Ch.2, Lexlon Wrestling.
 Ch.4, Lights, Camera, Action.
 Ch.8, Lights Out.
 Ch.11, Pickard Family Tea Set, Louise Allbritton.
 Ch.13, Quiz of Two Cities
- 9—Ch.4, Black Robe.
 Ch.11, The Goldbergs.
- 9:15—Ch.5, Boxing, South Gate.
- 9:30—Ch.4, Editor's Round Table.
 Ch.11, Mystery Is My Hobby.
 Ch.13, Quiz of Two Cities
- 10—Ch.4, News.
 Ch.11, Studio One.
 "The Rockingham Tea Set," Louise Allbritton.
 Ch.13, Hawthorne Show.
- 10:30—Ch.2, Telenevs.
- 10:40—Ch.2, TV Highlights.
- 11—Ch.11, KTTV Newsreel.

TUESDAY

- 5:30—Ch.5, News & Music.
- 5:45—Ch.4, News, Music.
 Ch.13, News Conference.
- 5:55—Ch.5, Program Preview.
 Ch.13, Western Serial
- 6—Ch.4, Dusty Walker and Film Comedies.
 Ch.5, Cowboy Thrills.
 Ch.11, Cowboy Slim.
 Ch.13, Western Serial.
- 6:20—Ch.5, Telescot Club.
- 6:25—Ch.13, Sports Book.
- 6:30—Ch.4, "Galloping Ghost," Serial.
 Ch.5, Time for Beany
 Ch.8, Time for Beany
- 6:30—Ch.13, Kemper's Kapers.
- 6:45—Ch.2, Program Preview.
 Ch.4, Cyclone Malone.
 Ch.5, Handy Hints.
 Ch.11, Playtime.
- 6:50—Ch.2, Telenevs.
- 6:55—Ch.13, Yesterday's Hollywood.
- 7—Ch.2, Cavalcade of Bands, Tex Beneke.
 Ch.4, Tex Williams Western Caravan.
 Ch.5, Newsreel.
 Ch.11, Mardi Gras.
 Ch.13, Yesterday's Hollywood.
- 7:15—Ch.5, Tricks & Treats.
- 7:30—Ch.4, Ford News and Weather.
 Ch.5, Feature Picture, Ch.11, KTTV News.
 Ch.13, Don Otis.
- 7:40—Ch.4, Hello Again.
- 7:45—Ch.4, Harmony by the Yard, C. Leonetti, H. Babbitt
 Ch.11, Nickelodeon Flickers.

(Continued on Next Page)

Alphabetical List of Video Programs

Adventure Album..... KTLA, 6:15 p.m. Su
 Amsterdam, Morey..... KTSLS, 9 p.m. Th
 Armchair Detective..... KTLA, 8 p.m. W
 Arquette, Cliff..... KTTV, 7 p.m. M
 Assignment Hollywood..... KFI-TV, 4:30 p.m. Sa
 At the Mat..... KTLA, 7:40 p.m. W
 Backgrounds for Living..... KTLA, 7:15 p.m. Th
 Baccie, Wendy..... KECA-TV, 8:30 p.m. Su
 Berle, Milton..... KNBH, 9 p.m. Tu
 Black Robe..... KNBH, 9 p.m. M
 Bombo and Bimbo..... KTTV, 8:45 p.m. M-Th
 Bonny Maid Varieties..... KNBH, 9 p.m. F
 Boxing, Legion..... KTSLS, 8:30 p.m. F
 Caliente Races..... KTTV, 10 p.m. Su
 Cavalcade of Stars..... KTSLS, 7:30 p.m. M
 Celebrity Time..... KECA-TV, 7:30 p.m. F
 Chef Milani..... KECA-TV, 8:40 p.m. F
 Chevrolet Tele-Theater..... KNBH, 8 p.m. M
 Children's Church..... KTTV, 6:30 p.m. F
 Children Should Be Heard..... KFI-TV, 4:50 p.m. Su
 Chrysler Newsreel..... KTLA, 7 p.m. M-F
 Circle the Globe..... KTLA, 7:15 p.m. W
 College of Musical Knowledge..... KNBH, 8 p.m. W
 Como, Perry..... KNBH, 8 p.m. Su

Cook's Corner..... KFI-TV, 1 p.m. M-F
 Cooley, Spade..... KTLA, 8:30 p.m. Sa
 Cowboy Slim..... KTTV, 8 p.m. M-F
 Cowboy Thrills..... KTLA, 6 p.m. M-Sa
 Crusade in Europe..... KECA-TV, 8:30 p.m. Su
 Cyclone Malone..... KNBH, 6:45 p.m. M-F
 De Cola, Felix..... KECA-TV, 7:30 p.m. Su
 Down-Home Dolin's..... KECA-TV, 7 p.m. Sa
 Dyer, Brayen..... KTTV, 7 p.m. Th
 Editor's Round Table..... KNBH, 9:30 p.m. M
 Escape..... KTTV, 9 p.m. W
 Famous Jury Trials..... KTSLS, 9:30 p.m. Th
 Ford News & Weather..... KNBH, 7:30 p.m. Su-F
 Front Page..... KTTV, 8:30 p.m. Su-F
 Gadget Jury..... KECA-TV, 9 p.m. Su
 Girls Only..... KTLA, 7:30 p.m. F
 Gleason, Jackie..... KNBH, 9 p.m. Tu
 Godfrey, Arthur..... KTTV, 9 p.m. W
 Goldbergs..... KTTV, 9 p.m. M
 Grant, Gloria..... KFI-TV, 4:30 p.m. Sa
 Greatest Fights..... KFI-TV, 10:45 p.m. W
 Hall the Champ..... KLAC-TV, 7:30 p.m. F
 Handy Hints..... KTLA, 6:45 p.m. M-F

Hancock Adventures..... KNBH, 8:30 p.m. Su
 Harmon, Tom..... KFI-TV, 5:30 p.m. M-F
 "Harmon's House"..... KFI-TV, 5 p.m. Su
 Hawthorne..... KLAC-TV, 10 p.m. M-Sa
 Helpfully Yours..... KFI-TV, 2 p.m. M-F
 Hickox, Harry & Mary..... KFI-TV, 3:15 p.m. M-F
 Hogan, Lee..... KNBH, 8:30 p.m. F
 Hollywood Opportunity..... KTLA, 8 p.m. Th
 Home Movie Theater..... KFI-TV, 3 p.m. Su
 Hopalong Cassidy..... KTLA, 6:30 p.m. Su
 I Remember Mama..... KTTV, 7:30 p.m. Su
 It's a Neat Trick..... KTSLS, 7:45 p.m. Th
 Jackson, Jimmie..... KFI-TV, 4:15 p.m. Sa
 Jarvis, Al..... KLAC-TV, 1 p.m. M-F, 12 n. Su
 Just for Fun..... KFI-TV, 5:30 p.m. Su
 Keaton, Buster..... KTTV, 8 p.m. Th
 Kemper's Kapers..... KLAC-TV, 6:30 p.m. M-F
 Kieran's Kaleidoscope..... KECA-TV, 6:30 p.m. Sa
 Know Your Schools..... KFI-TV, 1:20 p.m. W
 Kukla, Fran & Ollie..... KNBH, 7 p.m. M,W,F
 Ladies' Day..... KFI-TV, 12 n. M-F
 La Roy, Rita..... KECA-TV, 7:45 p.m. Su
 Lee's Lair..... KTSLS, 7:15 p.m. M, Th, F
 Leonetti, Caroline..... KFI-TV, 2 p.m. Tu, Th
 Life of Riley..... KNBH, 7:45 p.m. Tu
 Lights, Camera, Action..... KNBH, 8:30 p.m. M
 Lone Ranger..... KECA-TV, 7:30 p.m. Th
 Lucky Pup..... KTTV, 6:45 p.m. Su
 Magazine of the Week..... KTLA, 10 p.m. Su
 Man Against Crime..... KTTV, 9:30 p.m. Th
 Man From Scotland Yard..... KTLA, 9:30 p.m. Sa
 Man's Best Friend..... KTLA, 7:10 p.m. Sa
 Mard Gras..... KTTV, 7 p.m. Tu
 Martin Kane..... KNBH, 8:30 p.m. Th
 Maybe So, But..... KFI-TV, 2:30 p.m. Su
 McCune, Hank..... KNBH, 7 p.m. Th
 Meekins..... KTTV, 8:15 p.m. F
 Meet Me in Hollywood..... KTLA, 10:00 p.m. F
 Meyer, Ted..... KFI-TV, 5:30 p.m. M-F
 Midday Devotions..... KFI-TV, 12 m. Su
 Mirandy..... KFI-TV, 12:30 p.m. Sa
 Monawk Showroom..... KNBH, 7:45 p.m. M,W,F
 Monte Montana..... KLAC-TV, 6 p.m. M
 Movietown, R.S.V.P..... KTLA, 9:15 p.m. Su
 Mr. I. Magination..... KTTV, 6:30 p.m. Sa
 Murray, Keu..... KTTV, 7 p.m. Sa
 Musical Adventure..... KTLA, 7:30 p.m. Th
 Mystery Is My Hobby..... KTTV, 9:30 p.m. M
 Name the Star..... KNBH, 7:55 p.m. Su
 Nickelodeon Flickers..... KTTV, 7:45 p.m. Tu
 One Man's Family..... KNBH, 7 p.m. Su
 Original Amateur Hour..... KNBH, 10 p.m. Tu
 Ois. Don..... KLAC-TV, 7:30 p.m. Tu
 Owsen, Harry..... KTLA, 8 p.m. F
 Pantomime Quiz..... KTTV, 9 p.m. Tu
 Paradise Island..... KNBH, 9:45 p.m. Tu
 Pet Exchange..... KTTV, 7 p.m. F
 Philco Playhouse..... KNBH, 9 p.m. Su
 Physical Fitness..... KFI-TV, 2:15 p.m. Sa
 Pickard Family..... KTTV, 8:30 p.m. M
 Plainclothesman..... KTSLS, 9 p.m. Tu
 Queen for a Day..... KTSLS, 8 p.m. Th
 Quinlan, Roberta..... KNBH, 7:45 p.m. M,W,F
 Report to Mrs. America..... KFI-TV, 3 p.m. M-F
 Roller Derby..... KECA-TV, 9:30 p.m. Th
 Roundup..... KNBH, 6 p.m. M-F
 Ruggles..... KECA-TV, 6 p.m. Su
 Sandy Dreams..... KTLA, 6:30 p.m. Sa
 Serial, Film..... KNBH, 9:25 p.m. M-F
 Silver Theater..... KTTV, 8 p.m. M
 Sleepy Joe..... KECA-TV, 6 p.m. F
 Small Talk..... KNBH, 7 p.m. Th
 Stranger Than Fiction..... KTSLS, 7:30 p.m. Th
 Studio One..... KTTV, 10 p.m. M
 Supper Club..... KNBH, 8 p.m. Su
 Suspense..... KTTV, 9:30 p.m. Tu
 Teleforum..... KTLA, 10:15 p.m. Th
 Telescope Club..... KTLA, 6:20 p.m. M-F
 The Clock..... KNBH, 9:30 p.m. W
 This Is Show Business..... KTTV, 7 p.m. Su
 Time for Beany..... KTLA, 6:30 p.m. M-F
 Toast of the Town..... KTTV, 8 p.m. Su
 Top Views in Sports..... KNBH, 9 p.m. Th
 Truth About Dine..... KFI-TV, 3:30 p.m. Sa
 Uncle Icky & Filbert..... KECA-TV, 6 p.m. Su
 Veloz, Frank..... KNBH, 9 p.m. W
 Versatile Varieties..... KNBH, 9 p.m. F
 Vienna Philharmonic..... KTTV, 6:15 p.m. Su
 Walker, Dusty..... KNBH, 6 p.m. M-F
 Waring, Fred..... KNBH, 9:30 p.m. Tu
 Webb, Frank..... KFI-TV, 9 p.m. Su
 Weber's Rodeo Ranch..... KLAC-TV, 6 p.m. M-F
 Wedding Bells..... KLAC-TV, 8 p.m. M
 Welsh, Bill..... KFI-TV, 9 a.m. M-F
 Wesson, Dick..... KECA-TV, 7:30 p.m. Th
 What's Name of That Song?..... KTSLS, 8:30 p.m. Tu
 Wheeler and Rourke..... KTTV, 10:15 p.m. Tu-F
 Wheeler Burritt..... KFI-TV, 1:40 p.m. Tu, W, Th
 Whiteman, Paul..... KECA-TV, 7 p.m. Su
 Who Said That?..... KNBH, 9 p.m. Sa
 Williams, Tex..... KNBH, 7 p.m. Tu
 Willcox, Dave..... KTTV, 7 p.m. Th
 Wilson, Stu..... KFI-TV, 4 p.m. M-F
 Woman's World..... KTLA, 7:15 p.m. F
 Wrestling, Legion..... KECA-TV, 7 p.m. M
 Wrestling, Ocean Park..... KECA-TV, 8:30 p.m. F
 Wrestling, South Gate..... KLAC-TV, 8:30 p.m. Tu
 Wrestling..... KTLA, 8:35 p.m. W
 Wrightson, Earl..... KTTV, 7:45 p.m. W
 Wynn, Ed..... KTTV, 8 p.m. Sa
 Yer Ole Buddy..... KTLA, 7:50 p.m. Th
 Yesterday's Newsreel..... KTTV, 6:30 p.m. Su
 Young People's Church..... KECA-TV, 9:30 p.m. Su

Television Programs Continued

8—Ch. 2, Tumbleweed Theater, "Coyote Trall."
 Ch. 4, Milton Berle.
 Ch. 8, Feature Film.
 Ch. 13, Wrestling Interview.
8:15—Ch. 13, Harry Bassler's Golf Clinic.
8:30—Ch. 11, Not Set.
 Ch. 13, South Gate Wrestling.
8:45—Ch. 5, City at Night.
 Ch. 11, After Hours, Red Nichols.
9—Ch. 2, The Plainclothesman.
 Ch. 4, Life of Riley, Jackie Gleason.
 Ch. 8, Escape.
 Ch. 11, Pantomime Quiz, Mike Stoker.
 Ch. 13, Wrestling, South Gate.
9:30—Ch. 2, Telenews.
 Ch. 4, Prairie Song Parade.
 Ch. 8, The Clock.
 Ch. 11, Suspense, "The Distant Island," Billy Redfield, Ruth McDevitt.
9:45—Ch. 4, Paradise Island.
10—Ch. 4, Original Amateur Hour.
 Ch. 5, Amateur Contest.
 Ch. 11, KTTV News.
10:15—Ch. 11, Wheeler and Rourke.
11—Ch. 4, Warren Hull Show.
 Ch. 13, Hawthorne Show.
11:15—Ch. 4, Late News.

WEDNESDAY

5:30—Ch. 5, News & Music.
5:45—Ch. 4, News, Music.
 Ch. 13, News.
5:55—Ch. 13, Western Serial
6—Ch. 4, Dusty Walker and Film Comedies.
 Ch. 5, Cowboy Thrills.
 Ch. 7, Uncle Icky and Filbert.
 Ch. 11, Cowboy Slim.
6:20—Ch. 5, Telescope Club.
6:25—Ch. 13, Sportsbook.
6:30—Ch. 5, Time for Beany.
 Ch. 7, Paul Whiteman Teen Club.
 Ch. 8, Time for Beany.
 Ch. 13, Kemper's Kapers.

MON. thru FRI.
6:45 P.M.
CYCLONE
MALONE
CURRIES
 KNBH Channel 4

6:45—Ch. 4, Cyclone Malone.
 Ch. 5, Handy Hints.

Ch. 11, Playtime.
6:50—Ch. 2, Telenews.
7—Ch. 2, Hoot Gibson Western Film, "Cowboy" Counselor."
 Ch. 4, Ch. 8, Kukla, Fran & Ollie.
 Ch. 5, Newsreel.
 Ch. 11, Hi Talent Battle.
 Ch. 13, Prep Parade.
7:15—Ch. 5, Circle the Globe.
7:30—Ch. 4, Ford News and Weather.
 Ch. 5, At the Mat.
 Ch. 7, Dick Wesson Show.
 Ch. 11, KTTV News.
 Ch. 13, Auction City.
7:40—Ch. 5, Comedy Featurette.
7:45—Ch. 4, Roberta Quinlan.
 Ch. 11, At Home With Earl Wrightson.
8—Ch. 2, Feature Film, "Barefoot Boy," Ralph Morgan, Jackie Moran.
 Ch. 4, College of Musical Knowledge.
 Ch. 5, Armchair Detective.
 Ch. 7, Not Set.
 Ch. 8, Arthur Godfrey.
 Ch. 11, Arthur Godfrey.
8:30—Ch. 5, Interview.
 Ch. 7, Mysteries of Chinatown.
 Ch. 13, Film Playhouse, "Women Aren't Angels."
8:35—Ch. 5, Wrestling.
9—Ch. 4, Frank Veloz Show.
 Ch. 7, Movie Time.
 Ch. 11, Escape.
9:15—Ch. 2, Telenews.
9:30—Ch. 4, The Clock.
 Ch. 11, Freddy Martin at the Palladium.
10—Ch. 4, Late News.
 Ch. 11, KTTV Newsreel.
 Ch. 13, Hawthorne Show.
10:15—Ch. 11, Wheeler and Rourke.
10:45—Ch. 5, Greatest Fights.

THURSDAY

5:30—Ch. 5, News & Music.
5:45—Ch. 4, News, Music.
 Ch. 13, News Conference.
5:55—Ch. 13, Western Serial
6:15—Ch. 5, Program Preview.
6—Ch. 4, Dusty Walker and Film Comedies.
 Ch. 5, Cowboy Thrills.
 Ch. 7, Mr. Do-Good.
 Ch. 11, Cowboy Slim.
6:20—Ch. 5, Telescope Club.
6:25—Ch. 13, Sportsbook.
6:30—Ch. 5, Time for Beany.
 Ch. 7, Think Fast.
 Ch. 8, Time for Beany.
 Ch. 13, Kemper's Kapers.
6:45—Ch. 2, Program Preview.

Ch. 4, Cyclone Malone.
 Ch. 5, Handy Hints.
 Ch. 11, Playtime.
6:50—Ch. 2, Telenews.
7—Ch. 2, Norma Young.
 Ch. 4, Small Talk.
 Ch. 5, Newsreel.
 Ch. 7, Marshal of Gunlight Pass.
 Ch. 8, Lone Ranger.
 Ch. 11, Dave Willock and Cliff Arquette.
 Ch. 13, Kay Mulvey's Open House.
7:15—Ch. 2, Lee's Lair.
 Ch. 5, Background for Living.
7:30—Ch. 2, Stranger Than Fiction.
 Ch. 4, Ford News and Weather.
 Ch. 5, Musical Adventure.
 Ch. 7, Lone Ranger.
 Ch. 11, KTTV News.
 Ch. 13, Girab the Phone.
7:45—Ch. 2, It's a Neat Trick.
 Ch. 4, Felice Foursome.
 Ch. 11, Muzzy Marcelino and Jan Clayton.
7:50—Ch. 5, Yer Ole Buddy.
8—Ch. 2, Queen for a Day.
 Ch. 4, Pinky Lee Show.
 Ch. 5, Hollywood Opportunity.
 Ch. 7, Live Show.
 Ch. 11, Buster Keaton Show.
 Ch. 13, Irwin Allen.
8:30—Ch. 2, What's the Name of That Song?
 Ch. 4, Martin Kane, Private Eye.
 Ch. 7, Screen Test.
 Ch. 8, Arthur Godfrey.
 Ch. 11, Front Page.
 Ch. 13, Boxing.
9—Ch. 2, Morey Amsterdam Show.
 Ch. 4, Top Views in Sports.
 Ch. 5, Movie Theater, "Scream in the Night," Lon Chaney, Jr.
 Ch. 7, On Trial.
 Ch. 8, Studio One.
 Ch. 11, Not Set.
9:15—Ch. 4, Western Feature, "Hitting the Trail."
9:30—Ch. 2, Famous Jury Trials.
 Ch. 7, Roller Derby.
 Ch. 11, Man Against Crime.
10—Ch. 2, Telenews.
 Ch. 11, KTTV News.
10:15—Ch. 4, Late News.
 Ch. 5, Teleforum.
 Ch. 11, Petticoat Parade.
10:20—Ch. 11, Wheeler and Rourke Show.
10:30—Ch. 13, Hawthorne Show.

Armchair Cruise

(Continued from Page 6)

for a while at least, by joining Bobby Ramos aboard the good ship "S.S. Amigo" for some of the South and Central American music and south-of-the-border specialties in which Ramos and crew engage.

Skipper From Calexico

Personable Bobby Ramos, a head-line personality from Los Angeles' own Ciro's and Mocambo, Chicago's famed Chez Paree and New York's fashionable La Conga and Colony clubs, is always Monday musical skipper.

The handsome thirty-three-year-old bachelor was born in Calexico, California, of Mexican parentage, and, as Bobby happily discloses, he was "born a citizen of the United States by just three blocks." Calexico is set smack on the United States-Mexican border. Parts of the town lie in each country.

His first emcee work came when a club the young Ramos was helping manage lost their own emcee to laryngitis one raw night. The boss pinch-hit, and after expending all his natural terror at such a procedure on this first unexpected plunge, took up emcee and show work in addition to vocalizing and drum specialties.

The Big Boss

Bobby's pre-orchestra-leader training found him vocalizing behind some pretty illustrious baton-wavers, among them Chuy Perez and Henry King. His own first band followed Carl Ravazza into Chicago's Colony on a two-week trial and moved out two years later, a huge success. Bobby loves Chicago, considers it his second home, and will never forget how much he learned playing with Milton Berle, Joe E. Lewis, dialect comedian Lou Holtz, and the team of Cross and Dunn.

"Uncle Sam was my next, and by far my biggest boss," smiles Bobby. "I worked for him four years at entertainment centers, then got out to organize the first big West Coast band for Latin tempos. Cugat had organized his huge aggregation, I believe, by that time," muses Bobby seriously, inverting his phrases casually, "but he wasn't actually here."

The years of playing in top clubs and a huge repertoire have come in mighty handy on one of the most interesting stunts seen on a musical show.

Latin or Not?

"I began thinking how many songs are considered American, when in reality they are not. I could probably think of fifty. Bing and other popular vocalists kept 'You Belong to My Heart' on top of the heap for weeks, but no one realized it was an old song written back in 1933 by the Irving Berlin of Mexico, Augustine Lara. 'Green Eyes,' a tune popularized and considered a brand-new novelty at

Television Precasts

TIME CHANGES

FRIDAY, FEBRUARY 3—"Hank McCune Show," KNBH, Channel 4, 8:00 p.m. (30 min.). Seen previously Thursday, 7:00 p.m., same channel.

SUNDAY, FEBRUARY 5—"Gadget Jury," KECA-TV, Channel 7, 9:00 p.m. (30 min.). Previously seen half hour earlier on same channel.

MONDAY, FEBRUARY 6—"Wedding Bells," KLAC-TV, Channel 13, 8:00 p.m. (30 min.). Previously seen Friday, 9:30 p.m., same channel.

WHAT'S NEW

Participation

THURSDAY, FEBRUARY 2—"Small Talk," KNBH, Channel 4, 7:00 p.m. (30 min.). Al Gannaway emcees show featuring six children as guest panelists each week talking on varied subjects.

FRIDAY, FEBRUARY 3—"Housewives Versus Models," KTTV, Channel 11, 11:00 p.m. (30 min.). Models clash with housewives in beauty contests, stunts and other capers in show emceed by Ben Baldwin.

Music

FRIDAY, FEBRUARY 3—Felix De Cola, KTTV, Channel 11, 7:45 p.m. (15 min.). Versatile pianist presents music from classical, musical-comedy and popular hits.

Film

MONDAY, FEBRUARY 6—Old-Time Movies, KNBH, Channel 4, 6:00 p.m. (15 min.). One-reelers of the great silents and early talkies will be presented with stars of yesterday including Mack Sennett and his "Bathing Beauties," Carole Lombard, Charlie Chaplin, Buster Keaton, et al.

Religion

FRIDAY, FEBRUARY 3—"Children's Church," KTTV, Channel 11, 6:30 p.m. (30 min.). Non-denominational religious program features twenty-four-voice choir of youngsters under direction of Miss Vivian Long. Vincent Pelletier enacts the minister, reading Scripture lessons and conducting a Bible quiz for choir members.

WHO'S GUESTING

Variety

FRIDAY, FEBRUARY 3—"Celebrity Time," KECA-TV, Channel 7, 7:30 p.m. (30 min.). Songstress Lisa Kirk and horror expert Bela Lugosi guest. Arlene Francis subs for femcee Ilka Chase.

SATURDAY, FEBRUARY 4—"Who Said That?" KNBH, Channel 4, 9:00 p.m. (30 min.). Guests include Oscar Levant, Norman Thomas and Leonora Corbett.

SUNDAY, FEBRUARY 5—"This Is Show Business," KTTV, Channel 11, 7:00 p.m. (30 min.). Performing guests are Mary McCarty, star of "Miss Liberty," Jack Powell, blackface comedian, and dancing comedian Jack Leonard. Faye Emerson returns as guest panelist.

TUESDAY, FEBRUARY 7—"Texaco Star

the time Jimmy Dorsey and Helen O'Connell recorded it, is another that was written more than twenty years ago, in Cuba.

"On the other hand, 'Cuban Love Song,' long associated with the Latin countries, was written by Jimmy McHugh back in 1931 for an MGM picture.

"I want to do one or two such songs each show, giving their history and showing how they are sung, then how they were originally sung. Do you think that is a good idea?"

Theater," KNBH, Channel 4, 8:00 p.m. (1 hr.). Milton Berle hosts Jack Smith and the "Quiz Kids."

WEDNESDAY, FEBRUARY 8—"Arthur Godfrey and Friends," KTTV, Channel 11, 8:00 p.m. (1 hr.). Veteran comedian Bert Lahr guests.

Musical Variety

SUNDAY, FEBRUARY 5—"Paul Whiteman Revue," KECA-TV, Channel 7, 7:00 p.m. (30 min.). Charles Boyer is featured guest star with composer Frank Loesser.

SUNDAY, FEBRUARY 5—"Toast of the Town," KTTV, Channel 11, 8:00 p.m. (1 hr.). French song group, Les Compagnons des Chansons, and the popular team of Joey Adams, Mark Plant and Tony Canzoneri, are presented on tonight's bill of entertainment.

SUNDAY, FEBRUARY 5—"Supper Club," KNBH, Channel 4, 8:00 p.m. (30 min.). Hoagy Carmichael joins Perry Como.

WHAT'S PLAYING

Sports

WEDNESDAY, FEBRUARY 8—"Greatest Fights of the Century," KTLA, Channel 5, 10:45 p.m. (to concl.). Jack Dempsey versus Gene Tunney.

Film

SATURDAY, FEBRUARY 4—Feature Film, KNBH, Channel 4, 8:00 p.m. (to concl.). "Danger Ahead," with Lawrence Grey, Sheila Manners and J. Farrell McDonald.

SUNDAY, FEBRUARY 5—Feature Film, KNBH, Channel 4, 5:55 p.m. (to concl.). Joe Louis in "Spirit of Youth."

SUNDAY, FEBRUARY 5—Feature Film, KTLA, Channel 5, 7:45 p.m. (to concl.). Donald Woods, Nan Grey and Jed Prouty star in "Danger in the Air."

MONDAY, FEBRUARY 6—"Mystery Feature," KTLA, Channel 5, 8:00 p.m. (to concl.). Sidney Blackmer in "The Panther's Claw."

THURSDAY, FEBRUARY 9—"Movie Theatre," KTLA, Channel 5, 9:00 p.m. (to concl.). Lon Chaney Jr. in "Scream in the Night."

Music

SUNDAY, FEBRUARY 5—"Bandstand Revue," KTLA, Channel 5, 5:00 p.m. (30 min.). Danny Beckner and his orchestra entertain.

Drama

SUNDAY, FEBRUARY 5—"Philco Playhouse," KNBH, Channel 4, 9:00 p.m. (1 hr.). "The Marriage" with Henry Daniell, Margaret Phillips and Carol Goodner.

MONDAY, FEBRUARY 6—"Chevrolet Theatre," KNBH, Channel 4, 8:00 p.m. (30 min.). Canada Lee in "The Final Bell."

MONDAY, FEBRUARY 6—"Silver Theater," KTTV, Channel 11, 8:00 p.m. (30 min.). Two former boxers, Gene Anton, Jr., and Ken Dibbs, stage a ring battle in "Never Hit a Pigeon."

MONDAY, FEBRUARY 6—"Studio One," KTTV, Channel 11, 10:00 p.m. (1 hr.). Louise Albritton stars in adaptation of "The Rockingham Tea Set," by Virginia Douglas Dawson.

TUESDAY, FEBRUARY 7—"Suspense," KTTV, Channel 11, 9:30 p.m. (30 min.). Broadwayites Billy Redfield and Ruth McDevitt appear in "The Distant Island" by Wilbur Daniel Steele.

WHAT'S BACK

Documentary

SUNDAY, FEBRUARY 5—"Crusade in Europe," KECA-TV, Channel 7, 8:30 p.m. (30 min.). Famed syndicated series based on General Dwight D. Eisenhower's stirring account of World War II in Europe is seen in its third week.



▲ **IT'S A FESTIVE OCCASION FOR GEORGE AND GRACIE** when son Ronnie and daughter Sandra come home from Chatsworth School for week ends with the folks. (CBS-Grant photos.)



▲ **GRACIE LOOKS PRETTY ELATED** over her Canasta hand, while George seems to be registering an expression of uncertainty. When not playing Canasta with Gracie—or else working—Burns is happiest on the golf links.

The Milky Way

No. 5 of a Series

Via Our Camera Lens, We Enter Again Into the Warm, Informal Atmosphere of Our Radio-Video Favorites' Home Life

Wednesday, 7:00 p.m.
CBS-KNX

THE TASTEFULLY furnished two-story home on a quiet residential street of Beverly Hills is a real home to CBS's George Burns and Gracie Allen, for it is the same house they purchased when they first came to California.

The Burnses' children, Ronnie and Sandra, now teen-agers, attend Chatsworth School in the Palos Verdes area and come home on week ends for fun with mother and father.

▲ **EVEN BROTHER RONNIE** seems pretty proud of his sister as she shows results of her piano lessons, and George and Gracie act as her audience.



February 3, 1950

▲ **TASTEFULLY DECORATED** to Gracie's wishes, the Burns home is furnished with a number of beautiful heirloom pieces such as this handsome clock.



▲ **THE BURNS CHILDREN** make full use of the recreation room, and mother and father get full enjoyment from their offspring's impromptu dancing performances. (Color cover photo by CBS-Pierce Grant.)



*For Everything Popular, Personable
Bill Welsh Has Gained, He Has Also
Given Up Something. Success Came*

All Paid For!

By Jane Pelgram

Monday-Friday, 9:00 a.m.-12:00 n.
KFI-TV, Channel 9

AT SOME TIME or other almost everyone has heard the old adage "You don't get something without giving up something" paraphrased to suit the philosophy, anger or sorrow of the speaker. Bill Welsh is the last on earth to deny the truth of these words. Since he got out of school fifteen years ago, Bill has suffered some sort of sacrifice for every step of the way that has carried him to popularity and success.

His first, most tragic loss launched Bill into radio. Welsh, fresh out of Colorado State College, wanted desperately to get out of his Greeley, Colorado, radio station berth and into news work in Denver radio.

A police-sergeant buddy of Bill's, eager to see his pal get a break, always notified the young broadcaster of anything untoward. A possible scoop and good coverage on these incidents, should they turn into big cases, could easily turn the trick for Welsh. One night the sergeant called Bill down to the station to interview a bum just brought in. Nothing developed there, but while Welsh was still at the precinct house, a call came in from a nervous old woman, complaining of prowlers. Bill joyous-

ly piled into the police cars with the two other officers and careened away on the trail of prowlers, who proved purely imaginary. But upon the trio's return to headquarters, Bill found his policeman friend lying dead, shot by the bum he was holding. Bill's excellent news coverage and aid in apprehending the killer led him directly into the Denver news and special-events work he wanted. That was in 1935. By 1938 he had become head of that department.

Chose Our Coast

In 1942 Bill had an opportunity to leave that hard-won job to become regional director of the Office of War Information. His choice this time lay between going to New York or to the West Coast. He gave up a Gotham war-time whirl for life on this Coast, which resulted in his entry into radio here. Sports coverage was Bill's first, and a natural enough choice. During his four years of college he had been in charge of all intramural athletics, a job he took on to compensate for being kept out of active sports by two trick knees. Today he grins, "I was always a lousy athlete anyway."

Bill's video debut came as the result of another choice. A sponsor conflict resulted in his picking one with which to stick. His radio income loss was forgotten when the sponsor chosen moved into television.

BILL'S GAL FRIDAY is Nancy Wibel, performer picked from KFI-TV talent contests earlier in the year. Nancy helps Bill with whatever goes on during the daily three hours and fills in between guests and stunts with songs and piano or organ playing. (Rothschild photos.)

IT COULDN'T HAPPEN to a nicer guy! That's the consensus concerning his success among people who know Bill Welsh. Bill is medium blond, and of medium height and weight, but there it ends. There is nothing just medium about the emcee-news-caster's popularity. (Bernard photo.)



Again his sports background served Welsh well. By this time he has covered every type of televised sports affair on the West Coast, as well as special events such as the Kathy Fiscus tragedy, the Fourth of July televised boarding of the U. S. S. Valley Forge, and last year's Santa Fe train wreck.

By the time KFI-TV decided to air entertainment for morning viewers, Welsh's varied coverages in television had showcased his abilities to fine advantage. His sports work obviously required not only knowledge, but a quick eye and a quicker mind. His news coverage and on-the-spot interviewing which had necessitated Bill's dealing with the public week in and week out on one of Southern California's busiest corners proved his worth at this work. While this latter had been for KTLA, KFI-TV executives realized Welsh's popularity and included him in their list of candidates for morning host. Apparently their faith in his ability was tremendous, for Bill was notified on a Saturday a.m. that on the following Monday he would open the station's 9:00 to 12:00 daily beaming.

Behind Camera Know-How

About the time this new "vista" was opening for Bill, another matter of giving up and gaining was resolving itself. Bill was working for

(Please Turn to Page 39)

WITH A SWEET PERSONALITY, Marlene has a French look, but claims her dark eyes came from some gypsy ancestry. A wonder in stage performances, Marlene has stolen the show from several astute thespians. (Amos Carr photo.)

"Cookie's" Growing Up

Former Member of "Blondie" Household Is Making Good on the Stage, Besides Taking After Met Diva Relation, Regina Resnick

By Joy Hall

YOU KNOW," confides dark-eyed Marlene Aames, talented young thespian, "Howard Duff and I started out together and just look where he is now!" Of course Marlene, B8 student at Le Conte Junior High School, may not realize that it takes long and often hungry years of past experience to gain a steady foothold, in radio particularly. But then she should know, for Marlene's been on the inside of show business ever since she toddled onto a stage during a talent revue at one of New York's Settlement Houses, and walked imperturbably off with a musical-appreciation scholarship when she was four years old.

Unusual? Yes, but consider Marlene herself. She looks quite French, with long tangly brown curls and thick-lashed black eyes, but claims not . . . instead, traces her family back to some gypsy ancestry. She is second cousin to Metropolitan Opera star Regina Resnick, and believes that such relation might be credited for her own vocal talents. Marlene is a coloratura, takes lessons weekly, and on Christmas, 1948, had her vocal debut on "Hallmark Playhouse" when she took over the singing role of another popular child actress whose voice wasn't good enough.

Before singing, Marlene had made herself known to radio dialers as "Bunny" on the former "Phone Again Finnegan" show, then she was

WEARING A MICKEY MOUSE beanie, Marlene did the first dramatic skit on Nelson Eddy's former CBS show four years ago. Pictured here with Walt Disney, Clarence Nash (who impersonates Donald Duck), star Nelson Eddy and Robert Armstrong.

February 3, 1950



"Cookie," sweet darling of the "Blondie" cast, and after that came guestings on many top West Coast dramas, among them "Lux Theater" and "NBC Theater."

Success on Stage

Lately there haven't been too many radio commitments for Marlene, but she's been kept busy with theater roles. Last season the juvenile thespian was said to have saved the Actor's Lab production of "The Great Man's Whiskers" with her unbelievable display of stage presence. In fact, the stars were noted in a trade paper merely as being "fine as her

(Marlene's) parents." Sweet glory for one so young, followed again with a part in Garrison Sherwood's comedy-drama, "Especially Mother," with veterans Selena Royle and George Renavent. Particularly noticed by critics was Marlene's ability to avoid the "stagey" presence so many dramatic moppets seem to perfect as part of their professional personality.

Actually, Marlene is completely unprecocious and even a bit shy. She likes movies, mostly being in them, and has been seen as the lit-

(Please Turn to Page 39)



BOUNCY CAROLINA LEFT HER KGER disc-jockey show to tour with the "Sons of the Pioneers" last year, becoming the first "daughter" of the group. She's now headed for the Eastern theater circuit.

at eleven sang on Dude Martin's San Francisco show. Paul "Pops" Whiteman discovered her and since then little Helen Hagstrom, whose daddy was a Swedish chef, has become one of the top Western performers around.

With big and round blue eyes and lots of blonde curls, Carolina yodels from her heart and means it when she says "I love to yodel." She also loves to sing ballads like "I Wanna Be a Cowgirl," and among her favorites are Spanish melodies like "You Belong to My Heart," which Carolina does with soft, throaty tones, quite unlike her trilly yodels that have brought so much success. She doesn't care about pop stuff, would rather don a buckskin outfit and boots and be musically at home Western-like. "It's lots more comfortable," Carolina claims.

Popular Gal

Tagged the "personality most in demand to lead parades and rodeos as grand marshalette," Carolina has a field day when she can get to ride a horse. It makes her sorta perturbed that movie producers always call in a double to do Carolina's rid-

"Yodeling Blonde Bombshell"

Little Helen Hagstrom of Cash, Arkansas, Changed Last Name to Cotton After Grandmama's Cotton Plantation, Is Now Top Western Performer Who Owns \$5000 Wardrobe.

By Joy Hall

ALTHOUGH Carolina Cotton has never had a singing lesson in her life, she's the champion gal yodeler of the world. Quite an accolade for this bouncy twenty-two-year-old cowgal who was raised on her grandmammy's cotton plantation in Cash, Arkansas, and never once thought of singing anything except hymns, 'cause grandma believed all other types of music were just downright sinful.

But Carolina proved her wrong when she moved to California and

ing. Particularly since the Horsemen's Association of California named her the "Outstanding Horsewoman of 1949," and her own horse, "Golden Sun," won the title of "Best Parade Horse in the Rose Parade" for three years.

After Carolina got her start, at seventeen, vocalizing with Spade Cooley's band, she was offered movie parts, with Westernites Cooley, Roy Acuff, the Hoosier Hot Shots, and Big Boy Williams. She's just finished two Columbia Westerns, "Feudin' Rhythm" and "Hoe Down," both with Eddy Arnold, and is being approached about an upcoming flicker with two of film-land's notables.

In radio, Carolina formerly had her own disc-jockey show on KGER, and was an illustrious guest on the old "Pappy Chesire" show, "Hollywood Barn Dance," and "Cavalcade of Western Music." Last year, Armed Forces Radio Services called peppery

(Please Turn to Page 39)

February 3, 1950

◀ "QUEEN" OF MANY California outdoor events, Carolina symbolizes top Western entertainment, is a wholesome girl who says she neither drinks nor smokes . . . just yodels.



"Yodeling Blonde Bombshell"

(Continued from Page 38)

Miss Cotton back four times to entertain the troops overseas who, in turn, wrote her more fan mail than any other performer. And of course, Carolina was thrilled as can be, the way she always exudes about her fans.

Big Ambition

Although Carolina admits to wanting some day to get married and "raise a dozen kids," she isn't ready yet. Her career still has a long way to go and she's willing to go along with it. There have been offers to star Carolina in her own television show, but she turned them down due to Eastern engagements. This winter she's off to Tampa, Florida, and the gigantic March of Dimes affair, then on to New York and theater runs. It's a pretty fast pace for her, but Carolina likes it except for one thing... she never gets to cook. Practically every city she has been to is represented by a cookbook which rarely gets pulled down from the kitchen cupboard. When it does, it's usually about three in the morning after an evening's engagement. She loves any kind of ice cream and her favorite foods carry back to those huge meals during Cash, Arkansas, days when the table groaned under dishes of cornbread, turnip greens and black-eyed peas.

Now residing on a little ranch in Sun Valley, California, with her mother, Carolina owns the cotton plantation, willed to her by grandma. There are only two daughters in the Hagstrom family, Carolina and sister Winifred, who is taking her Master's Degree in Spanish at the University of Mexico.

Possessor of one of the most fabulous wardrobes in Western showbiz, Carolina's professional garb is insured by Lloyd's of London for five thousand dollars. One of her accessories, a silver-and-gold belt presented by the Cattlemen's Association, is worth merely \$595. Her tastes trend toward anything blue and made in buckskin, and she designs many of the outfits. For night-club engagements, Carolina wears one of her three buckskin strapless formals... white, pink and blue... each costing a cool \$750.

Next to her honor of being the only "daughter" ever to tour with "The Sons of the Pioneers," Carolina will never forget the momentous occasion when she was chosen to ride with "The Lone Ranger" in a holiday parade. Maybe this is why all the little children out around Indio not long ago proclaimed "Carolina Cotton Day." After all, the "Lone Ranger" has never been seen with a girl before!

February 3, 1950

"Cookie's" Growing Up

(Continued from Page 37)

the sister in Academy Award-winning "Best Years of Our Lives." She was chosen for a plum role in "The Southerner," but the day before the cameras were to roll, Marlene was bitten in the eye by a black-widow spider, and it was touch and go before the doctors announced she would come through all right. There is no trace of a wound now, but Marlene remembers it as being "a pretty horrible experience."

One for the book is Marlene's hobby of collecting doodles, and she has them from stars like Ingrid Bergman (who scribbled picture of herself and the microphone during Lux's adaptation of "Jane Eyre," which Marlene was on); Gale Gordon (who drew, says Marlene, "a beautiful picture of someone who looked almost like Abraham Lincoln"); and from, of course, Howard Duff, who doodles "just all sorts of good things."

But even "Sam Spade" himself loses the caper in Marlene's romantic dreams. She likes the "swordsmen type" like Cornel Wilde and Doug Fairbanks, Jr. One boy she'll just absolutely never forget is young Gerald Mayer, nephew of Louis B., who directed "Especially Mother" and who was the first "man" to send Marlene flowers... red and white carnations. What did she do with them? "Smelled them for hours" and then pressed them away in her favorite storybook... just for sentimental souvenirs.



YOU HEAR HER in dramatic supporting roles on Mutual's "Martin Kane—Private Eye." Her name is Julie Bennett.

All Paid For!

(Continued from Page 36)

an agency, concurrent with his television appearances. He had started here as copy boy, found himself one day in charge of sales and promotion. With the new video work, agency duties became too pressing, and he was forced to resign. A friend opening a new agency snatched Bill into his employ, where the happy Welsh's duties were lighter and his responsibilities greater as head of the radio and television department. Here he augments his television-appearance experiences by writing, casting and directing client film and commercials.

Somehow the calm, blond Welsh found time to wedge in good, solid little roles in three forthcoming movies.

"In 'Storm Center' and 'The Rock Bottom' I play newscasters, but in 'After Nightfall,' the movie based on a series of local robberies, I play the jeweler who gets slugged, drags himself around to phones and doors, and is finally instrumental in the capture chase." He waxes ecstatic about this rough-and-tumble bit of histrionics.

The versatile Welsh, when pressed for a suggested something outside the good breaks that might help aspirants into video, admonishes, "Be yourself. Forget about being the big dramatic actress or actor, and do on camera what you would do under ordinary circumstances. The value of being at ease is untold."

Bill is a master at being at ease, with the consequence that his fans range in age from the proverbial eight to eighty. Bill says, "Oh, the kids are great about coming up and talking. Almost any place I go I'll find some little girl peering around the corner, booth or counter, grinning at me. But when they grow up—it's Cary Grant they smile at!"

HANDSOME JOHNNY DESMOND handles singing chores on ABC's popular "Breakfast Club" broadcasts, and feminine hearts flutter.



Thirty

SEEN ON THE

Video Scene

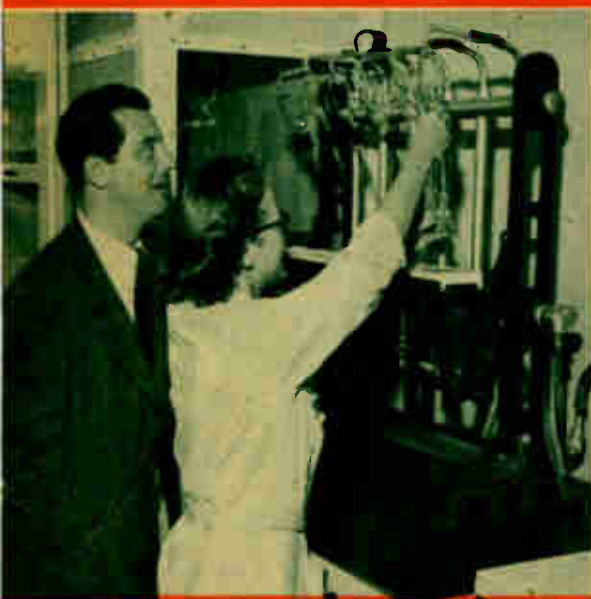

▲ **ARCH PRESBY CHATS** with chemist's assistant, Alice Nielson, and learns that the plant's laboratory staff is continually conducting research, bettering product, testing, taking bacteria count, making own cultures. Samples of products are taken daily.



◆ **LEE HOGAN INSPECTS** the butter scale; it guarantees the uniformity of weight of each cube of butter. All butter is churned from pure cream.

▼ **LEE AND ARCH ARE** obviously amazed at the speed and dexterity of this rotating milk-carton-filling machine, which works with such rapidity, removing full cartons, replacing empty ones, that no fraction of time is wasted.



Thursday, 7:48 p.m.
KNBH, Channel 4

G O GET A really first-hand look at that which they talk about so enthusiastically on their KNBH "Hello Again" telecast (Channel 4, Tuesday, 7:40 p.m.). Lee Hogan and Arch Presby recently toured their sponsor's spacious plant. At Knudsen's Creamery, they inspected homogenizers and pasteurizers, sampled cottage cheese, weighed butter cubes. They found the plant the epitome of purity and cleanliness; its vast networks of tubes and pipes are dismantled, scrubbed, sanitary-clean and reassembled daily.

After their afternoon at Knudsen, Lee and Arch were thoroughly sold on their own sponsor!

▼ **ARCH CHECKS THE CONTENTS** of a mammoth milk-storage tank, while Lee awaits a helping hand. Fifty thousand pounds of cottage cheese a day are turned out at this plant, and each pound contains a gallon of milk.

▼ **ARCH GETS AN INSIDE PEEK**, and Lee a running-board ride, at one of the familiar Knudsen trucks. These conveyances are specially structured right at the dairy plant, from a design made to order to facilitate handling of the dairy products. (NBC-Ball photos.)

