

RADIO. Television *Life*

**TV ENGINEERS: MANY
CALLED, FEW CHOSEN**

★ ★ ★

**ACTOR WOULD RATHER
BE PART THAN SELF!**

RONNY & BENITA:

Mr. and Mrs. Prof.

9
CENTS



COMPLETE RADIO-TV LOGS JANUARY 27—FEB. 3

The Ear Inspires the Pen

Jean La Roe, 830 West Sixth Street, Los Angeles, Calif.

Because this year radio really made a Merry Christmas for me, alone in the city, I would like to thank the following: Dinah Shore, Jack Smith, Margaret Whiting, Frank DeVol and all others on the "Oxydol Show" for "The Night Before Christmas"; Lionel Barrymore for "A Christmas Carol"; Ronald Colman for "The Small One"; Stuart Hamblen for his fascinating telling of "Crazy Joe"; Bill Stewart and other disc jockeys for Christmas records; indeed, all radio entertainers who provided holiday atmosphere. To these, and to Radio-Television Life, I sincerely wish a happy, prosperous and interesting New Year.

And a Happy New Year to you, Jean.



Tommy Helmick, 905 Ocean, Seal Beach, Calif.

I hear a song now and then called "Again" by Vera Lynn and wish to know something about her. Do not believe I ever heard a sweeter voice.

Vera Lynn lives in England, is heard over the B. B. C. and records for the London label.

Carroll Van Court, 226 West Forty-sixth Street, Los Angeles, Calif.

More advertising men could do Commercials as clever as P.D.Q.

That pretty Halo shampoo song Would not be cut—I think it's wrong.

One-Joke Benny'd be less stingy; That same old gag is getting dingy.

Though Cantor now is at his best, Why can't he just let Ida rest?

If only Judy Canova would sing Grand opera, and drop that hill-billy thing.

Up the ladder of fame, he keeps on climbing,

Hanley Stafford, master of timing.

Certain Time would approach perfection, If they'd tone down that loud brass section.

Durante should offer a prize of cash, To one who finds Mrs. Calabash.

Gildersleeve should just get married, And not leave any more girls harried.

Bob Hawk should give his guests a chance, And NOT keep talking while they prance.

Hallmark Playhouse stays well paced; James Hilton shows such fine good taste.

Our Miss Brooks would get her man; Snap out, Boynton, we know you can!

My Friend Irma could never die; Funny and human? My, oh my!

Kropotkin, O'Reilly, and Al who works never,

And poor worried Jane—may they all live forever!

Drew Pearson, the greatest reporter to date,

They should make him our Secretary of State!

Red Benson is clever, and not a bit flighty,

But someone will kill him for saying, "All rightie!"

For poetry lovers, none could be keena

Than Sandie and Patrick, in old Pasadena!

There are many good plays, and good music, and song,

But I must say no more, or I'll make it too long.

Happy New Year, Radio Stars, and keep on Entertaining.



V. M. Wells, 10617 Condon Avenue, Inglewood, Calif.

Our Christmas was made less "Merry" by the absence of the "Choraliers" at 11:00 a.m. on KNX. This has been my favorite program, so well directed, refreshing and wholesome. Please tell us if it has been permanently discontinued.

"The Choraliers" has been replaced by "Earn Your Vacation" with, of all people, Steve Allen as emcee.



Mrs. K. C. Young, 1138 Cypress, Hermosa Beach, Calif.

Your reply to Mrs. Mildred Burgess in the December 23 issue contained a deplorable error. Tut. Tut. Barton Yarborough hasn't appeared as "Doc" on "I Love a Mystery" since it began airing from New York. It's Jim Bowles who plays the role. Again Tut. Tut.

Reader Young must be congratulated on her discovery, but wouldn't she agree that Bowles and Yarborough sound like one and the same?



Mrs. G. Parkas, 2722 Eagle Street, Los Angeles, Calif.

Can you please tell me why "House of Mystery" was taken off the air and a program like "Mr. Malone" stays on? I like "Mr. Malone" but not with Gene Raymond. What happened to the other "Mr. Malone"? Could you tell Dick Powell to sing on one of his coming shows, "Dreamer's Holiday"?

Most listeners feel that Raymond does a pretty great characterization of "Malone," previously portrayed by Frank Lovejoy, who is now busy with other commitments, and often heard on "The Whistler."



NEVER IN A HUNDRED YEARS
ANOTHER FLAVOR LIKE
FOLGER'S!

For three generations... 100 years... the Folger family has been blending coffee with "character." Way back in 1850 Folger's were first to import a marvelous "Mountain Grown" coffee from Latin America. Now... 100 years later... this truly richer coffee is accepted as the BEST in the WEST. So don't wait another hundred years to try Folger's... its "Mountain Magic" flavor is waiting for you NOW... at your grocer's.

When I say COFFEE
...I mean FOLGER'S!

FOLGER'S
COFFEE
100th ANNIVERSARY
1850-1950
BLENDED WITH INTEGRITY
FOR 100 YEARS

Leo Unger, 1033 1/2 West Thirty-eighth St.,
Los Angeles, Calif.

For a long time I've been wondering if the naming of the network at the end of a network program was a requirement by the FCC as the station identification call letters are. However, recently I've found out that it wasn't. This naming of the network is called in radio "a system cue." It is intended to signal the stations on the network that the program is over so that the stations could properly be "broken" without the stations' announcers having to anticipate the program's end and worry about the timing of their stations' call letters. It also prevents a jittery announcer cutting into the program ahead of time and spoiling the effective finish. It applies to live as well as to transcribed shows.

However, it seems as if some announcers at our local network outlets don't give much value to this method of notifying of a program's finish, or perhaps they don't believe in it, or both. On KECA you will invariably hear at the end of a transcribed program for delayed broadcast: "Transcribed, this is ABC, the American . . . etc." This, as even a child can discern, is not from the original program. Often this becomes very ridiculous when the KECA announcer is late to cut in and the original system cue is partly heard and the announcer goes ahead with his clever method and butts in and the result is somehow like this: "This is ABC, the America . . . Transcribed, this is ABC, the American Broadcasting Company." It's really funny and perhaps even ironical when one knows that the original system cue is only to eliminate such similar occurrences. Moreover, when the original cue is cut off the conclusion of the program sounds pretty bad,

RADIO-TELEVISION LIFE

Member Audit Bureau
Of Circulations

Jan. 27, 1950 44 Vol. 20, No. 22

CARL M. BIGSBY, Publisher

Published Weekly at Los Angeles, California.
Business and Editorial Offices: 6361 Selma
Ave., Los Angeles 28 (Hollywood Station),
California. Phone Hillside 9275.

Radio-Television Life was entered as Second
Class Matter September 14, 1948, at Los An-
geles, under Act of March 3, 1879. Prepaid
Subscription, \$4.50 year, \$2.50 six months in
U.S.A. Foreign, \$5.00 year. Single copies on
sale at leading Independent Grocers in South-
ern California. Single Copies by mail 10c. Ad-
dress all remittances and correspondence to
Radio-Television Life. Subscribers please allow
two weeks for change of address or to start
a subscription.

EVELYN A. BIGSBY, Editor

Editorial Department: Assistant Editor, Joan
Buchanan; Television Editor, Jane Pelgram;
Precast Editor, Gaye Howe; Art Director, Ray
Wheeler; Log Editor, Hal Julian.

Business Department: Office Manager, Georgia
Caywood; Circulation Manager, Fred Brenu-
wald.

All material used by Radio-Television Life is
specially prepared by its own staff writers,
and reprinting in whole or in part without
publisher's permission strictly forbidden. Un-
solicited manuscripts can not be accepted or
returned.

Advertising Offices: San Francisco: Rogers
Parratt, 68 Post Street; Chicago: Lytle
Niemau, 332 S. Michigan Avenue.

January 27, 1950

About Your Letters

All letters to the Ear Inspires
the Pen Department should in-
clude name and full address of
the sender. Name and/or ad-
dress will be withheld on writ-
er's request. Opinions expressed
in the letters printed are those
of the senders and do not nec-
essarily reflect the opinion of
Radio-Television Life.

because the background music is suddenly cut off.

It's beyond me why the original program cannot be left alone and the transcription notices announced at the very end of the program as well as it is done before the beginning. This is often done on KFI whenever someone at NBC, where from the program is fed to the station, isn't anxious to have his voice on the air. I think "The preceding was transcribed" doesn't detract anything from the program the same way as "The following program is transcribed" doesn't either. At KECA this cutting-in habit has formed into second nature. The Louella Parsons show, which lately is completely recorded, even then does not escape this punishment. I'm sure that Marvin Miller announces at the end of the program that it was transcribed as he does at the beginning, but our good announcer at KECA wouldn't give him a chance. He wants also to be heard.

Sometimes, on KNX and KHJ, the word "transcribed" is superimposed over the original program before the end, and the original system cue is left. Although bad, it is the lesser of the two evils. For a reason which I haven't found yet this practice is followed consistently on certain programs whereas the cutting-in is also done consistently on others. This is specially true of KHJ. Can't the people responsible for it realize that unless the program is left alone from its very start to its very finish the continuity is spoiled?—the very same thing that these people may want to keep.

Could anyone explain to me why KHJ does also insert "Don Lee" in the system cue? Isn't the plug for Don Lee after the station break enough, that it has to be preceded by another one? I realize that there is a regional network Don Lee which is affiliated with the Mutual Broadcasting System, but why try to make the impression that Don Lee is a national network? Why fool the public? If a program is broadcast over the Don Lee regional network only, let them do as they please, but when the program is on a national scope why not give credit to whom credit is due? I know that the Mutual network is differently organized from the other networks but I can't see

any reason why it should take a beating for that. I'm sure you'll agree with me when you hear what KHJ does to the Mutual Newsreel, where it's mutilated beyond recognition. Once upon a time we used to know where the individual items in the Newsreel came from, but since the advent of "Radio's Greatest Hour" and its "Five-Star Feature" it isn't so any more. I wish I could listen to the New York network outlets where all this juggling isn't done, and could therefore enjoy a radio program.

This argument may sound silly to someone but were it not for its exactness, promptitude and care for the minutest detail American radio would not be what it is today. No, gentlemen, it isn't silly to be fool-proof, thorough and methodical.

To you, editors, please do not refer to a program when a writeup is done on it by its outlet station when the program is on a national scope. Although only few people may read your magazine outside the Los Angeles area they must often wonder to what network that writeup refers to. By making reference to the network a person anywhere could more easily understand what it's all about since the networks are nationally known whereas the Los Angeles stations are not. Whoever listens to the radio knows which station carries which network's programs. To us LA listeners it would make no difference but it would to others somewhere else, and thus enjoy more your magazine. Don't you think it's logical?



Mary Scabs, 1131 South Bronson, Los Angeles, Calif.

Would you please use a story and pictures on Rebel Randall? She's talented and very beautiful. Any boost you give her will be deeply appreciated.

Your request has been "waiting-listed."

LOOK FOR
KoldKist
IN THE FROZEN FOODS DEPT.
AT YOUR FAVORITE MARKET

GRAND FOR COLD WEATHER!
KOLD-KIST BEEF STEW
Good, lean beef, plus 5 choice vegetables in a delicious stew gravy.

NO WORK - NO WORRY - NO WASTE

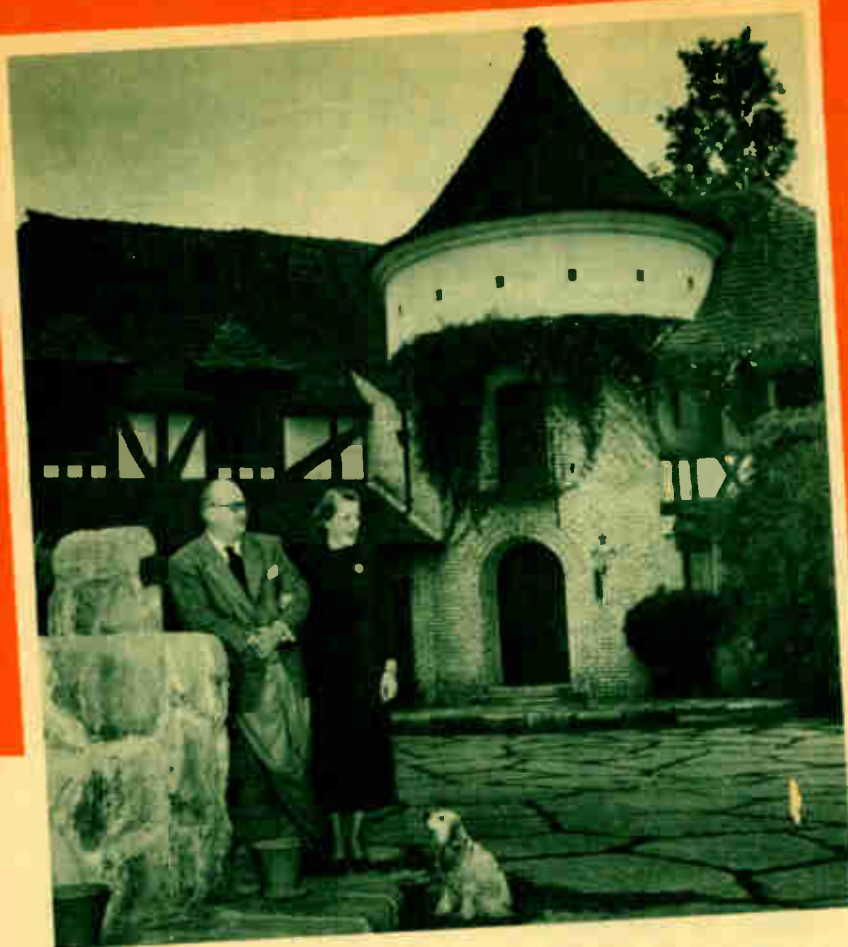

◀ **MR. AND MRS. DON QUINN** (he's the scripter-originator of "Halls of Ivy" as well as "Fibber and Molly") live in this lovely Santa Barbara home, focal point of the discussions that brought the Colmans together on the show. (NBC-Zeigler photo. Color cover by Holloway.)

▶ **PERFECTLY CAST** as "William Todhunter Hall" and actress-wife "Victoria" are Ronald Colman and actress-wife Benita Hume. Script marks the first appearance they have made jointly, outside of the famous Benny shows.



"Halls of Ivy" Are Decked With Laughter

Friday, 8:30 p.m.
NBC-KFI

RONALD COLMAN has thirty years as a top star, Don Quinn has fifteen years as ace script writer of "Fibber and Molly," as they join forces in the happy new program, "Halls of Ivy." One hearing of this charming show is enough to convince one that this may well be the most exciting enterprise of both careers.

For many years Quinn has had "Ivy" on the brain, and to it he brings a gentle humor and a kindly philosophy which are unusual in radio comedy. Colman as "President Hall" is not so far from reality that he doesn't recall that a tap-dancing junior is also a veteran of Okinawa.

As the "Halls," Mr. and Mrs. Colman are ideally cast. We learn scriptwise that Benita Hume, as "Victoria Hall," is the former star of the British stage. Undistinguished as she was in "Lulu's Mad Moment" ("I spent the whole second act on a

Ronald Colman and Benita Hume, Jack Benny's Favorite Neighbors, Have Moved Onto Campus Of "Ivy College" as Prexy and Actress-Wife

ladder singing 'Oo'll 'old out an 'el-pin' 'and'"), "Victoria" was a reigning stage queen in "Give Them Tears" when "Professor Hall," on sabbatical, sat through twenty-five performances of the play. The opening broadcast of the program introduced them in their campus home and reprised the original romance. Gay "Victoria," who cuts her distinguished husband's name, "William Todhunter Hall," to "Toddy," is considered by "Ivy" students to be the ideal prexy's wife, particularly good when it comes to staging the campus musical and teaching the aforementioned junior to tap-dance. The board of regents is not so sure—it seems that one of them saw "Lulu's Mad

Moment." "You saw it on Wednesday night?" recalls "Victoria." "Then you saw us at our peak—we opened on Tuesday and closed on Thursday."

Happy Meeting

The romantic comedy is directed by Nat Wolff, who is also director of "Anacin Star Theater." Mr. Wolff is married to Edna Best, at present starring with Maurice Evans on Broadway. Miss Best, another excellent talent from the London stage, was heard as "Victoria" on the audition record of "Halls of Ivy." Previous commitments prevented her and co-star Gale Gordon from actually doing the show. Though it sounds tailored for the Colmans, it was not—until

director Wolff suddenly realized that as a friend and former agent of Ronald Colman, he was in a position to bring the two perfect elements together. Colman, too, had other commitments, but he and Benita liked the show so well that arrangements were made to go through with it.

Colman, a man who admits that his early youth was marked by an excessive shyness of young ladies and a passion for the works of Robert Louis Stevenson, remains one of the best-mannered men in show business. An astounded press agent watched the actor retrace his steps across the NBC parking lot and re-enter the building merely to walk up and shake his hand. It seems that Colman had forgotten to tell the press agent "goodbye" on a routine departure. The business of good manners is also an important one to writer Quinn and one of the lessons he teaches, subtly sandwiched in the romantic comedy situations of "Halls of Ivy."

The Colmans have been married since 1938 and live in the hills back of Beverly Hills—not really next door to Jack Benny. They have one daughter, Juliet Benita Colman, born in 1944. The star's next film, following his Academy Award-winning "A Double Life," will be "Champagne for Caesar," backgrounded on a radio giveaway.

A Banjoist!

Born in Surrey, England, Colman is the first actor in his family since the eighteenth century . . . he made his professional debut as a banjo soloist at a Masonic smoker . . . served in the first World War as a member of Kitchener's "Contemptibles" and saw action at the battle of Ypres . . . wounded at Messines. First stage work was in a touring variety sketch . . . made screen debut in a two-reel comedy which, "thank heaven," he says, "was never released" . . . came to America in 1920 with three clean collars and fifty-seven dollars . . . made American debut in three walk-on parts in the same play, wearing for each a different size and color beard . . . discovered by screen director Henry King and played opposite Lillian Gish in "The White Sister" to great acclaim . . . switched to talking pictures with greater success than any other silent star . . . still considers "Beau Geste" his best film, "The Unholy Garden" his worst. He has long been in demand as a radio guest star and his guestings with Jack Benny are a radio legend. In "Halls of Ivy" he is equally as appealing, and in the words of writer Don Quinn, "The whole thing has turned out so well that it frightens me!"

STURDY CHARM of Ronald Colman, seen here with Benita and producer Nat Wolff, continues to be demonstrated in these informal photos, all candid shots.

January 27, 1950



↑ **PRODUCER NAT WOLFF, BENITA, RONALD AND DON QUINN** get together over a script session. Scripts are best types of romantic comedy on the air. Vis-a-vis of college president and musical-comedy actress gives rise to top situations.

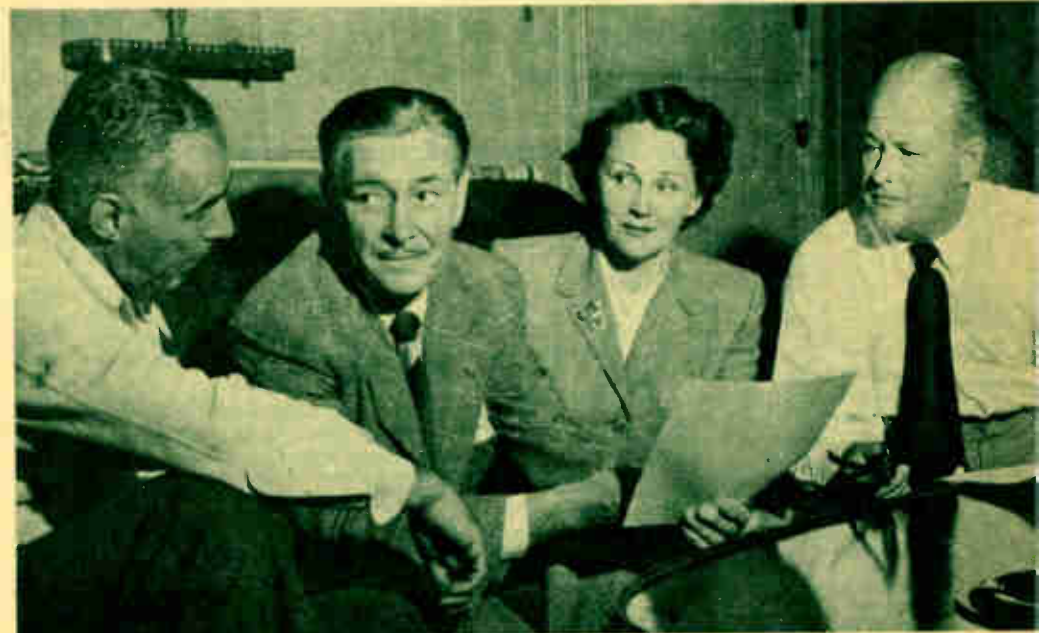

↑ **WOLFF, THE COLMANS AND QUINN** cooperate like old friends, as in fact they are. Wolff's wife, Edna Best, a former British star, was heard as "Vicky" on the original audition record.



WITH CHARLIE AND EDGAR, BILL DRESSES in the same formal garb. He personally has an obsession for cuff links and ties . . . owns one hand-painted tie, a gift from his San Francisco fan club, which shows his favorite records. (Eddie Hoff photos.)



Mikemen

No. 84 of a Series

Bill Baldwin



Former San Francisco Disc Jockey, Who Preemed First Commercial Video Stint in Bay Area, Came Southward Last Year, Was Picked for Bergen-McCarthy Stint for His Appealing Delivery, and Is Now Breaking Into Films

Sunday, 5:00 p.m., 8:30 p.m.
CBS-KNX, KCRO

GHAT ANNOUNCERS don't come a dime a dozen was the discovery made by the Edgar Bergen-Charlie McCarthy board of directors last season when they dug deep into the list of top West Coast "pitch men" and found nothing. What the show needed, they felt, was not a "spieler" but someone who could just "talk friendly like" to listeners in a way that could keep Coca-Cola on their minds.

Even a desperate audition of some pretty astute actors failed to find just the right man, but then along

By Gaye Howe

came Bill . . . bespectacled Mr. Baldwin, who was just what the sponsored, ordered.

A former San Franciscan, Bill had his own disc-jockey show from the Fairmont Hotel, besides the honor of having the first commercial video stint in the Bay Area. To the popular platter party, Bill brought a thorough knowledge of music, stemming from his youthful drummer days. No amateur, Bill, at a fairly gangly age, won over some hot competition in a national contest and walked off with

the prize of a baton . . . from John Philip Sousa himself.

Inspired by such honor, Bill got a job as drummer and singer in Pueblo, Colorado, tired of that and moved on to Omaha, Nebraska, instituting his first record program on the midnight-to-six-ayem shift. Right along here, Bill met his wife-to-be, Enid, who was one of the Epstrand Sisters, Omaha vocal trio.

They married and decided to give California a whirl. Subsequently, Bill became special-events director for ABC-KGO (formerly Blue Network). Not too much later, Baldwin went overseas as a war correspondent, attached to Admiral Halsey's carrier task forces. After reporting the first strikes on the Philippines, Okinawa and Formosa, Bill left the war theater with a Commendation Award by the Secretary of the Navy for reporting under fire.

Again San Francisco became his home and radio his world, freelancing this time. When Art Linkletter came to Hollywood, Bill took over Linkletter's Bay Area shows and started "Breakfast on Nob Hill" with Ruby Hunter, who also aided the able Mr. Baldwin with a Sunday show from the Hearst Ranch.

In Walked Rita

Into his record shop at the Fair-
(Please Turn to Page 8)

IN A SCENE from "Dead on Arrival," Bill portrays a desk clerk (pictured with Edmond O'Brien). His initial film role was in "Lady From Shanghai," with Orson Welles and Rita Hayworth, in which Bill played a Chinatown policeman, although there aren't any.



Likes Being a Character

Whether His Radio or Movie Role Calls For J. Carrol Naish to Be a Japanese General or a Wistful Little Immigrant, He Relishes That Portrayal "the Most"

By Jane Pelgram

Tuesday, 6:30 p.m.
CBS-KNK

JCARROL NAISH started seeing the world twenty years ago, and has never stopped. His actual travels have encompassed Russia, Egypt and India, as well as the European continent. It is through the medium of his multitudinous roles in movies and radio that Naish goes on broadening his horizons.

Each time the Award-winning Irish actor dons the make-up and dialect of a new role, he also adopts that role's character as his own, and looks out on familiar surroundings through new eyes. As his radio role of "Luigi" on CBS's popular "Life With Luigi," Naish finds a new world in Hollywood radio by seeing it through the eyes of a wistful, joyful little Italian immigrant. If he plays an Arabian slave dealer in a motion-picture role, the long-familiar back lot of a studio is turned into fresh territory by the not-so-simple trick the creative artist has of approaching it, not as technical actor Naish, but as the Arab.

Naish's love of character portrayal ties in directly with his complete enjoyment of radio. While J. Carrol himself terms radio so easy for actors because, and we quote directly, "The writers are the great creative people," the best dialogue on the air has more than once been made a travesty through frail reading. The right words, designed for and coming out as a real Italian immigrant, or a real Hindu, Mexican or South American would say them, are another thing. In that, Naish excels.

Back to Gus and Gaby

Young actors who would like nothing better than to portray character roles in the Naish manner can justifiably reason that the distinguished veteran has a few years and a few experiences behind him that lend immeasurably to innate ability. The number of years can be judged by the knowledge that Naish first ap-

"LUIGI," AS PLAYED BY NAISH, and "Pasquale," who is Alan Reed, are kept from a fracas through the intervention of show writer, Mack Benoff, the young man Naish describes as such a great creative artist. (CBS-Grant photo.)

peared with Gus Edwards's famous kiddie troupe; worked as part of a song-and-dance act abroad during the first World War (when he was enlisted in the American Flying Service); and made his theater debut in the late, famous Gaby Deslys "Madame Frou Frou" company. Experience like that you can't catch up on.

Then began the foreign tours. When Naish came back to America, he knew four languages and more than thirty dialects. In New York, the Irish-Catholic-born Joseph Patrick Carrol Naish persuaded a Yiddish theater group he was of Jewish parentage and joined them in order to learn their dramatic techniques.

He arrived in Hollywood by way of a Shanghai-bound oil tanker which encountered engine trouble and put back to San Diego with her crew and passenger Naish, who wandered up the coast to become a movie extra. However, he approximated a contact with the wondrous Oriental city when a film player engaged to play the Eastern Prince in "The Shanghai Gesture" fell ill and Naish stepped into the role. Stock, vaudeville and various road engagements followed, and finally the actor returned to the land of back-yard orange trees and an important film role as another Oriental in "The Hatchet Man." This satisfying old thriller, incidentally,

(Please Turn to Page 8)



THAT'S THE ROUSING SALUTE to his new homeland, on his first Independence Day celebration, of "Luigi Basco," lovable young Italian immigrant in CBS's comedy "Life With Luigi."



J. CARROL NAISH, versatile screen actor and an outstanding success in radio, portrays "Luigi."





FAMOUS LOVE STORIES

DELILAH loved Samson madly—but she betrayed him to the Philistines. Discovering that the secret of his heroic strength lay in his hair, she cut off seven locks while he slept. Then he was blinded and put to menial labor. But when Samson's hair grew out he had his revenge. He pulled down the temple on the heads of the Philistines, destroying them and the beautiful but treacherous Delilah.



You'll Love

WHITE KING SOAP

You need soap—honest-to-goodness soapsuds to wash off surface dirt, wash out hidden dirt. There is no better soap, for any washer new or old, than the first washing machine soap ever made. Before you do your weekly wash again, try WHITE KING SOAP in your washing machine. Nothing washes like real soap and there is no soap like WHITE KING.

Likes Being a Character

(Continued from Page 7)

was recently reissued in Los Angeles theaters.

Distinguished Awards

Since that time, Naish played roles as characters and heavies of every nationality have given him ample opportunity to exercise his command of languages and dialects. He carried off the Loyola Award in 1944, the "Oscar" of the Foreign Correspondents of the World for the finest character acting of the year in 1945, and the Irish Catholic World Award as the best actor of the year in 1947.

Conversely, people meeting Naish—whether they see him at home busy with hobbies, in full regalia on some movie lot, or seated in the CBS auditorium between "Luigi" rehearsals—find him as un-actorish in person as he is actorish before camera or mike. He is charming, full of humor, and by the most demanding of standards, a handsome man. He loves talking about radio, and will hold forth on "Luigi," one of his favorite of favorite roles, by the hour. While he is delightfully articulate and loaded with both humorous and classical references concerning any subject about which he knows, he is also completely naive on some subjects most radio folk accept as common knowledge. Exemplary of his forthright innocence was his recent meeting with a Wrigley Company bigwig visiting our Coast at the time that company took over sponsorship of "Life With Luigi." The show's producer, writer and stars took the visitor to the Brown Derby and poured on the number-one treatment. Naish, whose grip on "Luigi" and all he represents is so wonderfully complete, harbors no knowledge of what goes on behind the microphone into which "Luigi" delivers. He listened to the talking group, and finally leaned toward the sponsor representative. "What is your job for Mr. Wrigley?" was his interested question.

Naish on Video

Naish's eyes light up at any mention of television. He regards it as a challenge to actors. "The camera puts every viewer in a front-row seat. Portrayals have to be as complete as for the stage, but modified for purposes of photography. That is something all television actors have to learn." His own eagerness to try the medium is qualified by a "but not just yet."

"While a knowledge of radio seems to me the least essential characteristic for a television actor, I am grateful for all that I have learned from radio... the projection, and learning to sustain a role on mike without the freedom that broad acting allows."

As always at the mention of radio, Naish returns to mention of the writ-

Mikeman Bill Baldwin

(Continued from Page 6)

mont (where he did his show) one day walked beautiful Rita Hayworth, and, to be quaint, Bill calls this the turning point of his career. Miss Hayworth, in the city with former husband Orson Welles, was filming "Lady From Shanghai." Asked she of Bill, "Would you like to be in the movie? Good... there's an available part of a policeman in Chinatown." Contradicted Bill, "But there are no policemen in Chinatown." Quipped back Rita, "With Orson Welles, there are policemen in Chinatown!" So Bill became one of which there are none (except when Welles is around) and merely walked through the scenes. After this came another "silent" role in "Walk a Crooked Mile." About then, Henry Morgan in "So This Is New York" hit San Francisco theaters and Bill got the film as a short-time sponsor. His panned comments on the flicker helped it run for eight weeks... and the producers (Stanley Kramer for one) said nice things to Bill, adding they wouldn't forget him. They didn't, either, for when "Champion" came along (also produced by these men) Bill was the fight announcer.

Since he's been in Hollywood, Baldwin has been making "The Iron Cage," in which he portrays a bail bondsman. (Realistically, when they were shooting the film at a local jail, one "character" took Bill for the real McCoy and actually tried to do business with him.) He's also the comedian-announcer (type casting) in Paramount's "My Blue Heaven" opus.

When the Baldwins left their home in "pneumonia gulch" (Twin Peaks district) and came southward, they moved, sight unseen, into a San Fernando Valley home that Buddy Cole had found for them. Buddy lives just across the road and has a swimming pool, so the Baldwins have no future building plans.

Pride of the Baldwins are the two children, Billy, five and a half, and Pammy, three and a half. Both model "brother and sister" swimming suits for Gantner. Billy has also been to college... he was the Drum Major for the University of San Francisco. And was he cute? Just ask his dad!

ers. Of Mack Benhoff, writer of the radio "Luigi" series, Naish says, "He is the greatest potential director and writer I have ever seen. He has tremendous heart, a good philosophy, and much humor." His admiring summation of the young writer unwittingly lists the very qualities in which actor Naish himself abounds.

Run through the dozens of Naish

(Please Turn to Page 13)

RADIO *In Review*

news and comments

For Love o' Mike (General Comment)

Rumors Are Flying

If Martin and Lewis switch to CBS, it'll be Cy Howard, creator of "Irma" and "Luigi," who does their show. . . . **Judy Canova** may be the heroine of a new comic book. . . . Earlier rumor that **Fred Allen** would go on the NBC spot opposite Jack Benny quashed by the debut of the Erle Stanley Gardner show, though Allen may be spotted there in the fall. . . . ABC is auditioning the Broadway ballerina-actress **Joan McCracken** in an air version of Sally Benson's "Meet Me in St. Louis." . . . Another interesting show on tap is "Penny," starring **Penny Singleton** and rumored for NBC. . . . "Earn Your Vacation," the quiz show for teachers, has sponsor interest. . . . NBC will tape summer shows in the spring to catch featured actors before they vacation.

NEXT WEEK

Personality sketches permeate next week's issue of Radio-Television Life, and we know you'll thoroughly enjoy meeting the radio and video people introduced to you throughout its pages.

Louise Erickson, your "Date With Judy" favorite, talks about her folks in a story provocatively titled "Just Wait'll I'm 21!"

Jack Lane discusses those caricatures he does on television.

Nancy Dixon dwells on her tour of the stores in preparation for her shopping-tips broadcasts.

Bobby Ramos speaks in his charming way about his "Latin Cruise" telecasts.

Burns and Allen welcome us into their lovely Beverly Hills home and we meet their cute youngsters.

Bill Welsh gives us a good story about his picturesque career and illustrates what it has cost him.

Marlene Aames reveals how "Blondie's" little girl "Cookie" is growing up.

Carolina Cotton talks of her fabulous Western wardrobe.

And still more of your radio-TV favorites are seen in photos.

All of this—next week.

"Trouble with the Truitts," domestic comedy tabbed for NBC summer lineup, is the first.

Looks Like

Hans Conried turns director for the first time with this week's broadcast of "Stars Over Hollywood." . . . **Marvin Miller** adds announcing chores on Robert Young's "Father Knows Best" to his other duties. . . . **James Stewart** has taken **Ronald Colman's** spot as one of the "Family Hour" stars since the Colman switch to "Halls of Ivy." . . . **Joan Davis** the best-dressed gal in radio, according to the Women's Wear Reporter. . . . Columbia Pictures is filming "David Harding, Counter-spy" but using no members of the air cast. . . . **Evelyn Knight** of "Club 15" will play the Coconut Grove in March. . . . **Mary Pickford's** NBC series will be titled "Theater of Valor." . . . **Walter O'Keefe**, "Double or Nothing" star, has written two tunes, both recorded so far by Crosby, Sinatra and Haymes. . . . Now KFWB has a dog star, Zoro. . . . **Marlene Dietrich** guests "Suspense" on February 16. . . . "High Adventure" goes on NBC. . . . "Andy and Virginia" now teamed on KMPC, 6:00 to 7:00—a.m. that is. . . . **Hal Peary** to tour night clubs during the summer hiatus; his first engagement of this sort. . . . **Robert Q. Lewis** subs for Arthur Godfrey the week of January 30. . . . **Louella Parsons** does three shows from New York to catch the Broadwayites, returns early in February.

Listening In

Joyce Bryant, vocalist on the much-banned hit record, "Drunk with Love," while being interviewed on the Steve Allen show: "I don't drink."

Groucho Marx, talking to an admiral on "You Bet Your Life": "Before you got married did you have a girl in every port?"

Admiral: "No. That's an old myth."

Groucho: "I don't care how old she is."

James Hilton on "Hallmark Playhouse," introducing "Around the World in Eighty Days": When Jules Verne wrote 'Around the World in Eighty Days,' toward the end of the last century, around the world in eighty days was pretty fast time, whereas today, as we all know, the trip has been done in fewer than that many hours.

"But there is another contrast, and one that makes a rather bitter lesson for 1950. Jules Verne's hero may not have been whisked around at 400 miles an hour, but he was able to do

something which today seems miraculous beyond our dreams.

"He could travel without passport, without visa, without card of identity, without inoculation, without exit permit, without re-entry permit, without currency-export permit and without income-tax clearance.

"He could travel with nothing in his pocket but gold, and nothing in his mind but confidence. Eighty days? Who cares?"

"I call it civilization."

Your Cue (Shows You May Like)

"Amos 'n' Andy"

It's wonderful to hear the veteran comedians, "Amos 'n' Andy," soaking home the hit shows one after the other these days (KNX, 4:30 p.m. Sunday). Several weeks ago, when the usually elusive "Andy Brown" inadvertently said "I do" in answer to a question from the "Kingfish" and found himself married to "Abigail Simpson," the program was put in high gear, comedywise.

"Kingfish's" inept attempts to save "Andy" from this fate worse than death and the ensuing trial to determine the legality of the ceremony have been hilarious. It was fun to hear the old characters of "Miz Blue," "Brother Crawford" and "Madame Queen" enter the script again, and as "Madame Queen," Lillian Randolph almost stopped the show, a very rare occurrence in radio.

It's been a field day for the CBS publicists, too, for they've been able to send out the wedding announcement, a compilation of opinions from eminent lawyers and even some congressmen. Latest gimmick to arrive on our desk is a subpoena, commanding on behalf of the people of the state of New York that we listen to the "Amos 'n' Andy" trial. The way things are, we didn't need a subpoena—we wouldn't miss it for anything!

"Leisure Time"

A comic once used a gag about the public library sponsoring a radio program—thirty minutes of silence. He was kidding, but thinking about it, the idea rather appealed to us. Being of the type of firm radio enthusiast who, upon entering a room, flicks on the radio dial before the light switch, we do everything to the background of a low murmur from our radio loudspeaker. Working, reading, visiting,

(Continued on Next Page)

KECA mike memos

By VIRGINIA WEST

Senators and Congressmen, Ambassadors and Members of the Cabinet, and top "brass" of the Armed Forces . . . they'll all take part in the most unusual show ever staged in Washington . . . a show which will inaugurate the American Heart Association's 1950 campaign. . . . You'll hear a portion of the two-hour-long parade of "talented amateurs" being staged at Constitution Hall, as part of ABC-KECA's "Original Amateur Hour" from 8:00 to 8:45 on Thursday night, Feb. 2. . . . Here's Ted Mack who emcees the regular weekly talent search, who'll "showcase" the Heart Association's famous array of singers, instrumentalists, and raconteurs who are



Ted Mack

"greats" in quite another field . . . government! . . . Remember, that's Thursday night, Feb. 2 at 8 o'clock on KECA.

Have you heard the new Bob Crosby show on KECA, Saturday nights at 9? Titled "Crosby's Night Shift," the hour-long comedy and music session makes use of gueststars from the entertainment world, a number of stooges who regularly take part in the goings-on, as well as waxes which are supplied, in part, by the small studio audience. . . . Here's a show that's different. . . . Better listen.

TIME CHANGES: There'll be time changes for some of your afternoon favorites on KECA, starting Monday, Jan. 30. The popular new mystery series, "Hannibal Cobb," which stars Santos Ortega in the role of Inspector Cobb, will be heard at 2:30, with "Bride and Groom" at 3, and Walter Kiernan and "One Man's Opinion" at 3:25. "Pick-A-Date" airs at 3:30 daily except Tuesdays, when the first fifteen minutes of the usual half-hour period is occupied by the hymn session, "Club Time."

Speaking of "Bride and Groom" . . . we like the new format which allows the bridal pair to be married later in the day at the church of their choice, instead of in the ceremony performed during the time the program is on the air. . . . As you've no doubt discovered, you now hear Jack McElroy and his perennial morning favorite under the appropriate title of "Welcome to Hollywood." . . . That's KECA at 7 a.m., every Monday thru Friday. . . . Martin Gabel, one of Broadway's best known actors, is now heard in the title role of ABC's popular adventure series, "The Casebook of Gregory Hood," heard on KECA at 8:30 p.m. Wednesdays.

—Advertisement

Radio in Review

(Continued from Preceding Page)

we like the backdrop of silence broken gently by soft music and low voices. Sometimes we resort to a record player but even a twelve-record changer eventually requires our attention. Therefore, we have been delighted of late with the discovery of a radio program designed for this singular need of ours. Its name is "Leisure Time," and it is frankly announced as a program to which you need not consciously listen. Its announcer, Bill Harpel—who fills his role well with no objectionable attempt to inflict his personality into the listener's quiet mood—presents the program with the words: "Here is a program prepared especially for you—fashioned for relaxation, for meditation, and as a pleasant accompaniment for reading or for conversation with your friends. . . ." The show's restful theme is "When Day Is Done."

Its fare is music in a popular-standard, light classical and light-operative vein, as waxed by artists expert in this musical scope. Their recorded performances are close enough to perfection not to pierce your thoughts in a jarring fashion, and if you do find yourself free really to listen, the menu of song presented is well worth the hearing.

So, if you're of a mind to spend a mid-evening hour in quiet contemplation, or with a good book or good friends, with a backdrop of sweet music to set the mood, fix your dial at KMPC, any Tuesday through Sunday, 10:00 p.m.

"Nona From Nowhere"

The new soap-opera heroine, "Nona," KNY, 1:00 p.m. Monday through Friday, absolutely doesn't want a screen test. The famous producer "Vincent" keeps insisting that she take one, but "Nona" says that it's the last thing in the world she wants. Feeling this way, she naturally comes to Hollywood to work in a movie studio. The reason "Vincent" wants her to take one is that he is in love with her. The reason "Nona" won't take the test is that she loves "Vincent." See?

Actually "Nona" doesn't want to break up the impending marriage between a famous screen star and "Vincent." All this has happened within one week of the initial broadcast, so you can see that things aren't standing still. "Vincent," the producer, incidentally, has an English accent. The only man in Hollywood at present who answers this description is Alfred Hitchcock. We imagine he'd be extremely entertained at hearing these escapades.

These fairy tales for grown-up women are fascinating from several standpoints. Anyone interested in mass psychology would be pleased to note in his case histories that the commercial following "Nona from Nowhere" starts, "Ladies, does your husband come home with grimy, rough hands. . . . ?"

Page Ten

Playbacks (Critical Comment)

We Point With Pride

To Pearl Bailey's rendition of "That's Good Enough for Me" on the Henry Morgan show.

. . . And to NBC for finally giving the aforementioned Henry Morgan show a definite time of its own at last and for throwing in the towel on "Hollywood Calling" with a minimum of tears.

. . . To Herb Butterfield's monologue as the near-sighted dean who mistakes a large candlestick for his secretary on CBS's "First Love."

. . . To Helen Hayes as the heroine in Rose Franken's "Another Language" as done on the "Theater Guild," Miss Hayes's first appearance since the death of her young daughter.

. . . To Clifton Webb for being as funny as "Mr. Belvedere" on Lux Theater as he was in the movie version of "Mr. Belvedere Goes to College."

. . . To "Lum and Abner's" recent show about wrestling. Seems that "Abner" got it into his head that the cardboard weights he was lifting were the one-thousand-pound McCoy. So he dubbed himself "Gorgeous Abner" and started pushing "Lum" and Opie around.

. . . To that elaborate stunt on "Truth or Consequences" that actually paid off. A young lady was blindfolded, told she was riding in a jet plane and then led onto a movie sound-stage where her former home in San Diego had been reproduced down to details. It's a tribute to the ingenuity of the show and the movie men that the girl's first exclamation was "I'm home!" Why is another and more difficult story.)

. . . To Bob Crosby for starting out his new "Night Shift" disc-jockey and interview show with "Mule Train" and then cutting it off!

. . . To the delightful, dour comedy characterizations of Mary Wickes, and to those in radio and television who are wisely utilizing her talents more and more frequently of late in both mediums. On the latter, she was seen recently doing the enchanting "Mary Poppins" on KTTV's "Studio One." And radio dialers heard her on last week's "Theater Guild" program, playing "Helen" in Rose Franken's "Another Language."

We View With Alarm

. . . Whoever is responsible for announcing "Johnny Mercer's 'Blues in the Night'" on the NBC Bob Crosby show. Some day we're going to bring up the little matter of one Harold Arlen, who merely wrote the music to this and a hundred other wonderful numbers that are as often as not credited to his lyricist.

. . . Henry Morgan for messing up the end of what otherwise was a well-nigh perfect program—his first at the

new Sunday time. Miscues on the part of someone killed some of the final gags after Henry had gotten us in a wonderful mood with his English translated from a French-English grammar.

... Studio audiences that don't laugh at the things we think are funny. What happens when the sponsor hears the audience make a dull thud over a very funny gag or routine? Does he know that several million people at home may be rolling around the Wilton with laughter? (Frankly, no.)

Gary Crosby Debut

A couple of years ago when an article "Is Bing Through?" made headlines, the Groaner must have laughed up his sleeve as he signed his seven-year radio-movies-record contract. We conjured up this picture as we listened to Gary Crosby, Bing's sixteen-year-old son, debuting on the Crosby show, singing his Pop's hit song, "Dear Hearts and Gentle People." This kid's been kept under wraps!

The audience was with him before he sang a note; by the time he hit the variations on the second chorus, we (along with everyone else) were laughing with pleasure and joy. In other words, Gary sounds just like Bing—maybe a little bit younger. We've figured it out that by the time Bing's seven-year contract is fulfilled, Gary will be twenty-one. Then come the twins and little Lindsay. Any time within the next forty years that Bing decides to take it easy all he'll have to do is yell, "Send in the second string!" And all this time, some stars have been investing in real estate.

On Mike (About Studio Happenings)

Extra Dividend

Monica Lewis and Jack Slattery are script girl and announcer, respectively, on Art Linkletter's "Pillsbury House Party," and they're also singers. Slattery was a vocalist with name bands before he turned to announcing and Monica still has her own program of song on another network. Recently, Linkletter asked them to sing a couple of duets on the audience-participation show and the response was such that the producer of the program, John Guedel, and emcee Linkletter are planning to give the couple more opportunity to display those golden pipes.

Off Mike (Personalities)

Along Radio Row

Young Beverly Wills strolling through a local restaurant, a copy of Radio-TV Life held out in front of her. And why not, when her mother, Joan Davis, is on the cover? Thank you, Beverly. . . . Mel Blanc downing a fast cup of java at the Melrose Grotto during a break from a new Capitol record session. His "Jolson" discing is very

funny. Mel beamed in our direction: "I'm going to New York—and yep, I've got tickets for 'South Pacific.'" . . . **Dennis Day**, incidentally, the man who has two shows and two children, tells us that he saw "South Pacific" twice! . . . Mimic-comedienne **Sara Berner** holding forth on the corner of Selma and Vine in front of Thrifty—as only Sara can hold forth. What a delightful gal that one is; she was in rare form at **Johnny Grant's** tenth anniversary party at **Ciro's**. . . . **LaVerne** of the

Andrews Sisters inviting pals on the "Club 15" show out to her Brentwood home to view color movies she took of the Crosby-Hope golf tournament in Carmel. **Bing** is seen, all in lovely, natural color—green knickers, red knee socks, fringed Scotch brogans and a peaked hat. . . . **Henry Nemo**, musician, song-writer and man about jive, pounding on the counter at **Coffee Dan's** and shouting, "I demand to know—what kind of coffee does Dan drink?"

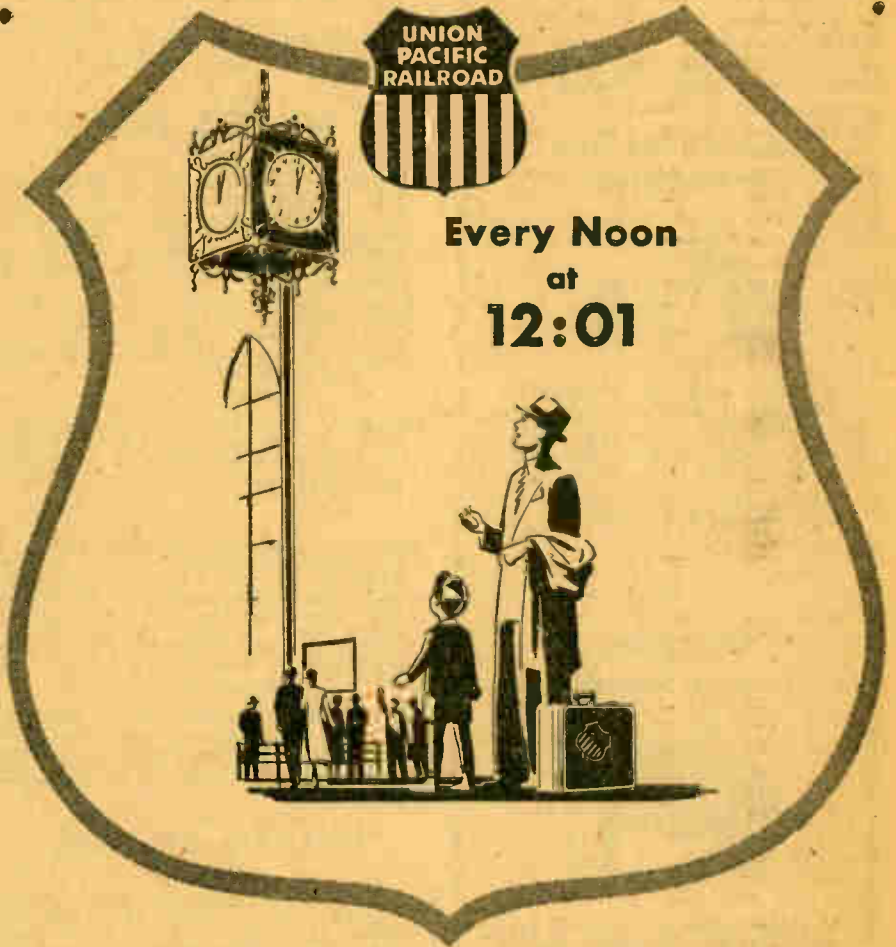

the LOS ANGELES LIMITED LEAVES FOR CHICAGO

Fast, no-extra-fare transcontinental service; only two nights to Chicago. Through Pullmans to St. Paul-Minneapolis; New York City.

Go PULLMAN—variety of room or berth accommodations; Club Lounge Car. Go COACH—reclining seats all reserved; Lounge Car. Dining Cars serving "Meals that Appeal!"

15 Union Pacific Ticket Offices in Southern California to serve you, including . . .

Los Angeles: 434 West Sixth Street or Union Station • Telephone TRinity 9211

Be Specific... say

U N I O N P A C I F I C

DON LEE

ial lines

Club 930

"Records Hot From Bakers Oven"



Club 930 plays the records that are tops in popularity right now (no barrel-house, boogie or bebop). Listen to Club 930 every week day and you'll discover why Gene Baker is one of the town's most popular disc jockeys.



Gene Baker

Master of Ceremonies



You hear what you want to hear on Gene Baker's newly created disc jockey show—and you hear a minimum from the announcer! Gene gives you more music and less chatter.

Week Days 2:00 to 4:00 P.M.



and other stations of the Mutual-DON LEE NETWORK.

Radio Precasts

TIME CHANGES

SUNDAY, JANUARY 29—"University Explorer," KNX, 10:00 a.m. (15 min.). Formerly heard 10:45 a.m., same day and station.
 SUNDAY, JANUARY 29—"Invitation to Learning," KNX, 10:30 a.m. (30 min.). Moves from 9:00 a.m., same day and station.
 TUESDAY, JANUARY 31—"Earn Your Vacation," 7:30 p.m. (30 min.). Aired previously Sunday, KNX, 2:00 p.m.

WHAT'S NEW

Mystery-Drama

FRIDAY, JANUARY 27—"High Adventure," KFI, 9:30 p.m. (30 min.). Drama concerning experiences of persons who are propelled from routine lives into unusual circumstances, odd adventures or webs of crime. Written, produced and directed by Robert Munroe.
 SUNDAY, JANUARY 29—"Christopher London," KFI, 4:00 p.m. (30 min.). Glenn Ford stars in title role created by famed mystery writer Erle Stanley Gardner. Replaces "Hollywood Calling."

Juvenile

MONDAY, JANUARY 30—"Mark Trail," KHJ, 5:00 p.m. (30 min.). Children's show patterned along the theme of the popular comic strip by Ed Dodd. Heard Monday, Wednesday, Friday.

Variety

MONDAY, JANUARY 30—Andy and Virginia Mansfield, KMPC, 6:00 a.m. (1 hr.). Radio-TV Life record columnist and vivacious wife Virginia come back to the air with hour-long "Mr. and Mrs." disc-jockey show Monday through Friday, marking the first time they've had a program together since 1944.

Public Interest

SATURDAY, JANUARY 28—Income-Tax Series, KECA, 5:45 p.m. (15 min.). David P. Farlane, Deputy Collector of Internal Revenue, will cover all phases of making this year's tax reports in series ending March 11.

WHAT'S SPECIAL

Variety

THURSDAY, FEBRUARY 2—"Original Amateur Hour," KECA, 8:00 p.m. (45 min.). The 1950 Heart Campaign opens with unusual show staged from the nation's capital featuring representatives and senators in a talent line-up. Appearing on the show will be Vice-President Alben Barkley and bride, Sam Rayburn, and Mrs. Cornelius Vanderbilt Whitney, among others.

WHO'S GUESTING

Variety

FRIDAY, JANUARY 27—"The Show Goes On," KNX, 6:30 p.m. (1 hr.). Ken Murray, Kurt Weill, Boris Kaplan and Ralph Watkins audition acts on tonight's full-hour session with Robert Q. Lewis.
 SATURDAY, JANUARY 28—"Grand Ole Opry," KFI, 7:30 p.m. (30 min.). Red Foley shares the spotlight with little Jimmy Dickens.

Musical Variety

SATURDAY, JANUARY 28—Vaughn Monroe, KNX, 8:00 p.m. (30 min.). Thrush Fran Warren guests with baritone.

Commentary

TUESDAY, JANUARY 31—"Bill Tusher in Hollywood," KECA, 7:30 p.m. (30 min.). Ad-lib commentator Tusher chats with

Jimmy Durante on the star's latest flicker, "The Great Rupert," followed by informal discussion on the psychology of Durante's famed nose.

Music

SUNDAY, JANUARY 29—"Contented Hour," KNX, 7:00 p.m. (30 min.). Ken Carson and Evelyn Knight sing.
 MONDAY, JANUARY 30—"Telephone Hour," KFI, 9:00 p.m. (30 min.). Bell orchestra hosts baritone Edwin Steffi and mezzo-soprano Lucille Cummings.

Drama

SATURDAY, JANUARY 28—"Grand Central Station," KNX, 9:30 a.m. (30 min.). Broadway players Julie Bennett and Richard Deer appear in an original drama.

Comedy

SUNDAY, JANUARY 29—Bergen-McCarthy, KNX, 5:00 p.m. (30 min.). Henry Fonda guests.

Participation

SUNDAY, JANUARY 29—"Twenty Questions," KHJ, 8:00 p.m. (30 min.). Singer Jack Smith joins the panel of experts.

Sports

FRIDAY, JANUARY 27—"Sports Newsreel," KFI, 7:30 p.m. (15 min.). Stage and screen comedian Edward Everett Horton tells Bill Stern of his collegiate gridiron days.

WHAT'S PLAYING

Music

SATURDAY, JANUARY 28—"Symphonies for Youth," KHJ, 10:30 a.m. (1 hr.). Works of Von Weber, Brahms and Wolf-Ferrari will be heard with musical quiz based on compositions by Beethoven and Johann Strauss.

SATURDAY, JANUARY 28—Metropolitan Opera, KECA, 11:00 a.m. (to concl.). Verdi's "Simon Boccanegra" will have Leonard Warren in the title role with Astrid Varnay.

SATURDAY, JANUARY 28—NBC Symphony, KFI, 3:30 p.m. (1 hr.). Premiere performance of Bohuslav Martinu's "Concerto Grosso" will be performed under direction of Ernest Ansermet.

SATURDAY, JANUARY 28—"Pioneers of Music," KFI, 4:30 p.m. (1 hr.). Presents the sixth season of "Orchestras of the Nation" with third program featuring the Louisville Orchestra under direction of Robert Whitney.

SUNDAY, JANUARY 29—New York Philharmonic, KNX, 12:00 noon, (1 1/2 hrs.). Dimitri Mitropoulos conducts; Robert Casadesu, piano soloist; Lily Pons and Andre Kostelanetz are intermission guests.

SUNDAY, JANUARY 29—"Chicago Theater," KHJ, 9:30 p.m. (1 hr.). Romantic operetta "Robin Hood" is presented with Virginia Haskins and David Poler.

MONDAY, JANUARY 30—"Railroad Hour," KFI, 8:30 p.m. (30 min.). Gordon MacRae and Jane Powell in "Brigadoon."

Drama

FRIDAY, JANUARY 27—"Screen Directors' Playhouse," KFI, 6:00 p.m. (30 min.). Ginger Rogers re-creates her title role in "It Had to Be You."

SATURDAY, JANUARY 28—"Stars Over Hollywood," KNX, 10:00 a.m. (30 min.). Comic Jack Paar appears in Ruth Henning's original comedy, "Operation Green Dress."

SATURDAY, JANUARY 28—"Comedy Playhouse," KHJ, 7:00 p.m. (1 hr.). Fred Jackson's comedy, "The Bishop Misbehaves," is adapted by the Gold Coast Players.

SUNDAY, JANUARY 29—"NBC Theater," KFI, 11:00 a.m. (1 hr.). Katherine Ann Porter's "Pale Horse, Pale Rider" will be dramatized.

SUNDAY, JANUARY 29—"M.G.M. Theater," KFI, 1:00 p.m. (1 hr.). Margaret Sul-

Pit & Podium

By JOAN BUCHANAN

Announcement of the National Arts Federation auditions to take place in October of 1950 was made by the ex-Metropolitan diva, Mary Garden, during a recent interview on ABC's Metropolitan Opera broadcast. Ten American cities will hold the hearings in a search for new operatic talent. Winners will be awarded scholarships at four European opera houses (where they really wrap this sort of thing up!), including the famed La Scala.

January 7 saw the resumption of Mutual-Don Lee's fine "Symphonies for Youth" program, Saturdays at 10:30 a.m. The presentations are planned especially for young listeners, but are also an invaluable introduction to fine music for those who have the taste but not the knowledge, regardless of age.

Conductor is Alfred Wallenstein of

lavan recreates original role in "The Shopworn Angel" with Will Hare and Karl Weber.

SUNDAY, JANUARY 29—"Family Hour," KNX, 3:00 p.m. (30 min.). James Stewart is heard in an adaptation of Ernest Hemingway's "The Short, Happy Life of Francis Macomber."

SUNDAY, JANUARY 29—"Theatre Guild," KFI, 5:30 p.m. (1 hr.). Celeste Holm, Franchot Tone and Lee Bowman star in "Dulcey."

MONDAY, JANUARY 30—"Lux Theater," KNX, 6:00 p.m. (1 hr.). Ray Milland and Joan Fontaine in "California."

WEDNESDAY, FEBRUARY 1—"Family Theater," KHJ, 8:30 p.m. (30 min.). Adaptation of Robert Louis Stevenson's "The Black Arrow" with all-star cast.

THURSDAY, FEBRUARY 2—"Screen Guild," KFI, 6:00 p.m. (30 min.). Ronald Reagan, Jack Carson and Patricia Neal in "John Loves Mary."

THURSDAY, FEBRUARY 2—"Hallmark Playhouse," KNX, 7:00 p.m. (30 min.). Ida Lupino in "The Wine of Youth" by John Fonte.

THURSDAY, FEBRUARY 2—"Skippy Hollywood Theater," KNX, 7:30 p.m. (30 min.). Victor Moore appears in original comedy, "The Coming of Mr. Snover."

Mystery-Drama

THURSDAY, FEBRUARY 2—"Suspense," KNX, 6:00 p.m. (30 min.). Rosalind Russell in "Consideration" by Richard Vodra.

Discussion

SUNDAY, JANUARY 29—"Invitation to Learning," KNX, 9:00 a.m. (30 min.). In an approach to "Anxiety" today's discussion will center on "Either Or" by Kierkegaard.

Commentary

SUNDAY, JANUARY 29—Louella Parsons, KECA, 6:15 p.m. (15 min.). Commentator will be heard in a trans-Atlantic conversation with celebrities attending the gala opening of "Francis" in Berlin, Germany.

Juvenile

SATURDAY, JANUARY 28—"Let's Pretend," KNX, 8:05 a.m. (25 min.). The fantasy of "The Little Lame Prince" will be told today.

Likes Being a Character

(Continued from Page 7)

created roles in their portrayer's hearing—from the old movie days when he played a gray-fedora'd gangster to his "Medal for Benny" triumph or more recent portrayal—and Naish will qualify each or any as being "almost his favorite." But mention the radio "Luigi" and the actor unconsciously falls happily into the broken American and fervent gesticulations of the little Italian. A dead giveaway to his "most favorite."

the Los Angeles Philharmonic, the symphony heard on the hour-long broadcasts. Mr. Wallenstein also serves as commentator and introduces each number with an explanation and a musical illustration.

The intermission feature presents the delightful Thomas Freebairn-Smith, whose intermission talks at the Hollywood Bowl many years back are still recalled with pleasure by music lovers. He conducts a symphony quiz with questions sent in by listeners who receive prizes for their contributions. The Musical Foundation of the L. A. Junior Chamber of Commerce donates prizes for the young quiz participants. The project is also supported by the L. A. City School Music Division.

Nice to report that a tune written by a soap-opera organist is headed for the Hit Parade. Dick Liebert, who plays the CBS serial "Second Mrs. Burton" on and off the air, is the composer of "Come Dance With Me." It's been recorded by Fred Waring, Ray Noble, Wayne King and Vic Damone.

Another composition by a staff worker received an airing on NBC's "Voice of Firestone." The work, titled "Laughter, a Scherzo for Orchestra and Television Camera," was composed by Lee Bristol, Jr., stage manager for the television version of "The Voice of Firestone." Hardly seems possible that it will be included in regular symphonic repertoire—where will the regional symphonies find a hot TV-camera player?



BELIEVE IT OR NOT

Pauline Drake, heard as "Miss Duffy" on NBC's "Duffy's Tavern," is reported to be descended from Sir Francis Drake, English naval hero and explorer.



"AUNT JENNY" IS NOW FOURTEEN

CBSeries "Aunt Jenny," the program which presents stories of believable every-day folks in every-day happenings, celebrated its fourteenth birthday this month.

RECORD Notes to You

By ANDY MANSFIELD

With a very definite trend toward rhythm, this week's recordings start with the **STARLIGHTERS'** (Capitol) driving, bang-up waxing of "Rag-Mop," with great backing by Paul Weston. Tune is built around a familiar orchestral riff and harmony that builds in volume and arrangement to a great climax and the Record of the Week. On the calmer side, the velvet voice of **EDDY HOWARD** (Mercury) and his smooth music make a welcome appearance on a ten-inch LP Microgroove pressing of eight of the maestro's hits that include "To Each His Own," "Ricketty Rickshaw Man," "My Blue Heaven," "Paradise," "What'll I Do?" and others. . . . **TOMMY DORSEY** (RCA-Victor) should have another fine instrumental hit in "Puddle Wump," strictly for dancing with plenty of beat and nice trumpet work by C. Shavers. Reverse "Nice to Know You Care" is in the old Dorsey vernacular, with its slower beat, Tommy's solo horn and pleasing vocal by Johnny Amoroso. . . . **BING CROSBY** (Decca) with Vic Schoen's orchestra likewise is on a rhythm kick with "Chattanooga Shoe-Shine Boy," which comes equipped with Crosby patter and shoe-cloth rhythm. "Bibbidi-Bobbidi-Boo" on the flip seemed a little laggy, but "Shoe-Shine" more than pays off in rhythm plus. . . . **BENNY CARTER ORCH.** (Brunswick) reappears from the good old days of swing with a great pair of strictly instrumentals—"Night Hop" and "O. K. for Baby." This disc is one of the best examples of the Carter mode we've ever heard; fine ensembles and steady beat without blasting the ears. . . . **VAUGHN MONROE** (RCA-Victor) has an unusual tune in "Bamboo" with strong jungle drums and better-than-average vocal. You'll have to hear it more than once to like it, but that jungle beat could make it another "Riders." . . . **HARRY JAMES** (Columbia) shows some mighty good horn-work on "Truly"—a slow but lovely melody and the jump "Don'cha Go 'Way Mad"—both with vocals by the Skylarks, but not over-arranged and designed for dancing. . . . **JERRY GRAY ORCH.** (Decca), nudging closer than ever to Glenn Miller's instrumental style with "By the Waters of Minnetonka" and the maestro's own "Crew Cut," a tune that is very reminiscent of "String of Pearls" in both style and arrangement. . . . (P. S.: Perhaps the above discs are indicative of bigger and better things to come, with emphasis on rhythm and soft pedal on the over-arranged productions prevalent last year. A welcome change, eh?—A.M.)

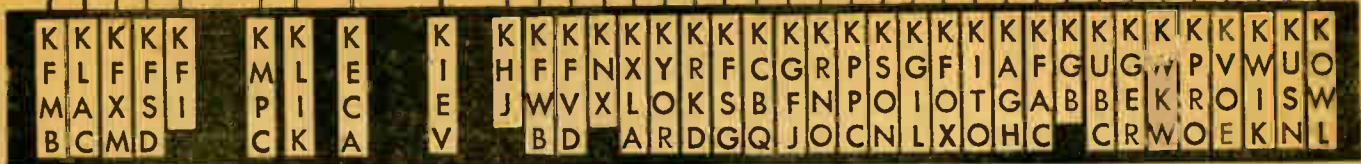

FRIDAY, JANUARY 27

★ Indicates News Broadcast.

- 8**—KECA, KFMB—Don McNeill's Breakfast Club.
 KFI—Coffee Time.
 ★KHJ, KGB—Ceil Brown.
 KXN—McLaughlin Club Time.
 KFAC—Country Church.
 KFOX—Bible Society.
 KFVD—Wakeup Ranch.
 ★KFWE—Clete Roberts.
 KGER—Mizpah.
 KGFJ—Dr. Frederick Balles.
 KGIL—Musical Clock.
 ★KLAC, KXLA—News.
 ★KMPC—Norman Nesbitt, News.
 KOWL—Spanish Hour.
 KRKD—Organ Melodies.
 KWIK—Club KWIK.
 KWKW—Tony Selz.
- 8:05—KAGH—Art Gould Show.
 8:10—KLAC—Stock Market.
 8:15—KFI—Marriage for Two.
 ★KHJ, KXN, KOWL—News.
 KFOX—Prison Missionaries.
 KFVB—Strictly Instrumental.
 KGFJ—Melody Time.
 KLAC—Sports; Haynes at the Reins.
 KMPC—Markets.
 KRKD—Hawaiian Memories.
 KXLA—Music.
- 8:25—KMPC—Sports Roundup.
 8:30—KFI, KFSD—Jack Berch.
 KHJ, KFXM, KGB, KVQE—Bible Institute Hour.
 KXN, KCBQ—Grand Slam.
 KAGH—Christ Church Unity.
 ★KFAC, KXLA, KRKD, KWKW—News.
 KFOX—Words of Life.
 KFVD—Record Rangers.
 KGER—Hammond.
 KMPC—Song for You.
 KOWL—Best Songs.
 KXLA—Haven of Rest.
- 8:35—KWKW—Pasadena Churches.
 8:45—KFI—News Goes to Market.
 KXN—Rosemary.
 KAGH—News From Churches.
 KFAC—Unity.
 KFSD—Dave Garraway.
 KFVD—Songs of the Sage.
 KFVB—Science of Mind.
 KGER—Bible Treasury.
 KGIL—On Parade.
 KLAC—Racing News.
 ★KMPC, KWKW—News.
 KRKD—Spotlight Varieties.
- 9**—EECA, KFMB—Ladies, Be Seated.
 ★KFI, KLAC—News.
 ★KHJ, KVQE—Kate Smith Speaks.
 KXN—Wendy Warren.
 KAGH—Sunshine Mission.
 KFAC—Morning Concert.
 KFOX—Pentecostal Church.
 KFVD—Waltz Time.
 KFVB—Strolling Tom.
 KGER—Lutheran Hour.
 KGFJ—Naval Air Reserve.
 KGIL—Morning Varieties.
 KMPC—Band Box.
 KOWL—Jam for Breakfast.
 KRKD—Sagebrush Serenade.
 ★KWIK—News; Blue Barron.
 KWKW—Voice of China.
 KXLA—Bar Nothing Ranch.
- 9:05—KFI—Ladies Day.
 9:15★KHJ—Sidney Walton.
 KXN, KCBQ—Aunt Jenny.
 KFOX—Music.
 ★KFSD, KFVD—News.
 KFVB—Music.
 KGFJ—Airtorials.
 KGIL—Ballads for You.
 KLAC—Sing Worries Away.
 KWIK—Myrt and Marge.
 KWKW—Jewish Hour.
- 9:25—KECA, KFMB—Ted Malone.
 9:30—KECA—Quick as a Flash.
 KHJ—Women Are Wonderful.
 KXN, KCBQ—Helen Trent.
 KAGH—Top o' the Morning.
 KFOX—Full Gospel.
 KFSD—It's a Good Idea.
 KFVD—Show Tunes.
 KFVB—Bob Garrick.
 KGB—Molly Morse.
 KGER—God's Half Hour.

- KGFJ—Racing News.
 KGIL—Fashions in Music.
 KMPC—Chef Milano.
 KOWL—Tune Time.
 KWIK—Jack Rivers Show.
- 9:45—KFI—All Around Town.
 KXN, KCBQ—Our Gal Sunday.
 KAGH—Zachary Reys.
 KFVD—School Days.
 KGB—Frank Parker.
 KGFJ—With Melody in Mind.
 KOWL—Guest Star.
 ★KRKD—News.
 KWKW—Music.
- 10**—KECA—Ira Cook.
 KFI—Standard School.
 ★KHJ, KFXM, KGB, KVQE—News, Glenn Hardy.
 KXN—Big Sister.
 ★KAGH, KFOX—News.
 KFAC—Accent on Strings.
 KFVB—Tune Time.
 KFVD—Bible Institute.
 KFVB—Peter Potter.
 KGER—Earl Lee.
 KGFJ—From Sunset and Vine.
 KGIL—Bing Crosby.
 KLAC—Al Jarvis Ballroom.
 KMPC—Bill Ewing Show.
 KOWL—Yiddish Hour.
 KRKD—Swing Time.
 KWIK—Musical Scrapbook.
 KWKW—Racing News.
 KXLA—Tom Cafferty.
- 10:10—KAGH—Music America Loves.
 KFOX—Assembly of God.
 10:15—KHJ, KFXM, KGB, KVQE—Gospel Singer.
 KXN—Ma Perkins.
 KGER—Tommy Baird.
 KGIL—Sweet Swing.
 KRKD—Dr. Richardson.
 10:25—KGFJ—Sports Flash.
- 10:30—KECA, KFMB—My True Story
 ★KFI—News.
 KHJ, KGB—Ladies' Fair.
 KXN—Young Dr. Malone.
 KFAC—Serenade.
 KFOX—Music of the Morning.
 KFSD—George Hicks.
 KFVD—Rescue Mission.

- KGER—Rev. Markham.
 ★KGIL, KXLA—News.
 KLAC—Honest Opinion.
 KRKD—Artists and Composers.
 KVQE—Meet the Band.
 KWIK—Belle Martell.
 KWKW—Italian Classical Hr.
- 10:35—KFI—Midmorning Melodies.
 10:45—KFI—Life Can Be Beautiful.
 KXN—Guiding Light.
 KFOX—Ann Jones.
 KGER—Rev. Kopp.
 KRKD—Midnight Mission.
 KWIK—Bob Long.
 KXLA—Western Music.
- 10:55—KECA, KFMB—Betty Crocker Magazine of the Air.
 KGFJ—Sports Flash.
- 11**—KECA, KFMB—Betty Crocker.
 KFI, KFSD—Double or Nothing.
 KHJ, KFXM, KGB, KVQE—Ladies First.
 KXN—Second Mrs. Burton.
 ★KAGH—News; Time Out.
 KFAC—Piano Parade.
 KFOX—Rhythmic Age.

INFORMED DEMOCRACY
 11 to 11:15
 Monday thru Friday

1929 KC
 5000 WATTS

Check KEVD
 LOS ANGELES

KFVD—Informed Democracy.
 KFVB—Peter Potter.
 KGFJ—Yesterday's Hits.
 KGIL—Midmorning Melodies.
 KLAC—Al Jarvis Ballroom.
 KMPC—Bill Ewing Show.
 KOWL—Songs of Yesteryear.
 KRKD—Music for the Missus.
 KWKW—Italian Classics.
 KXLA—Western Music.

11:15—KECA, KFMB—Victor H. Lindlahr.
 KXN—Perry Mason.

- KAGH—Jubilee Time.
 KFAC—Guy Bates Post.
 KFVD—Ballad Bests.
 KGER—Popular Concert.
 ★KXLA—Pasadena News.
- 11:25—KGFJ—Sports Flash.
 11:30—KECA—Ira Cook.
 KFI, KFSD—Today's Children.
 KHJ, KFXM, KGB, KVQE—Queen for a Day.
 KXN, KCBQ—Nora Drake.
 KFAC—Music Hall.
- ★KFOX, KRKD—News.
 KFVD—Memory Melodies.
 KGER—Victor Young.
 KGFJ—Variety on Piano.
 KOWL—Tempo Music Shop.
 KWKW—Pasadena Playhouse.
 KXLA—Hometown Jamboree.
- 11:40—KXLA—Hit Tunes.
 11:45—KFI, KFSD—Light of the World.
 KXN—The Brighter Day.
 KAGH—Of Interest to Women.
 KGFJ—Saludos Amigos.
 ★KGIL—News.
 KRKD—Sweet Pops.
 KWKW—1430 Club.
- 11:55—KGFJ—Sports Flash.
- 12**★KECA, KHJ, KAGH, KFMB, KGB, KVQE, KWIK—News.
 KFI—Farm Reporter.
 ★KXN—News, Frank Goss.
 KFAC—Luncheon Concert.
 KFMB—Quick as a Flash.
 KFOX—Hit Tunes.
 KFSD—Life Can Be Beautiful.
 KFVD—Meridian Song.
 KFVB—Bill Anson.
 KGER—Songs for Luncheon.
 KGFJ—Intermission.
 KGIL—Noonday Melodies.
 KLAC—Al Jarvis Ballroom.
 KMPC—Moods in Music.
 KOWL—Joe Adams Show.
 KRKD—Santa Fe Trails.
 KWKW—Bill Garr Show.
 KXLA—Home town Jamboree.
- 12:05—KXN—Knox Manning.
 KAGH—Sports News.
- 12:15—KECA—Norwood Smith Sings.
 KFI, KFSD—Road of Life.
 KHJ—Meet Me at Owl.
 ★KFOX, KGER—News.
 KGIL—Vocal Varieties.
 ★KMPC—News to You.
- 12:25—KGFJ—Sports Flash.
 12:30—KECA—The First Fifty, With Ira Cook.
 KFI, KFSD—Pepper Young.
 KHJ—Morcan Music.
 KXN, KCBQ—House Party.
 KAGH—Nutrition; Music.
 KFOX—Pacific Breezes.
 KFVD—Shopping Highlights.
 ★KFVB—News; Bill Anson.
 KGER—Luncheon Serenade.
 KGFJ—1230 Club.
 KGIL—Wesley Tuttle.
 KMPC—Facts for Farmers.
 KRKD—Prairie Schooner.
 KXLA—Ole Rasmussen.
- 12:45—KFI, KFSD—Right to Happiness.
 KAGH—Navy Show.
 ★KAC—News.
 KGB—Jack Holt's Notebook.
 KMPC—Song Stars.
- 12:55★KXN, KCBQ—Cedric Adams.
 KGFJ—Sports Flash.
- 1**—KECA—Frances Scully.
 KFI, KFSD—Backstage Wife.
 KHJ—Lynn Looks at H'wood.
 KXN, KCBQ—Nona From Nowhere.
- KAGH—Hora de Los Angeles.
 KFAC—Salvation Army Band.
 KFOX—Texas Tiny.
 ★KFVB—News.
 KFVB—Bill Anson.
 KGER—Luncheon Serenade.
 KGFJ—1230 Club.
 KGIL—Wesley Tuttle.
- ★KLAC—News, Sports.
 KMPC—California Carousel.
 KOWL—Joe Adams Show.
 KRKD—Prairie Schooner.
 KVQE—Tell Your Neighbor.
 KWIK—Pages of Memory.
 KWKW—Bill Garr Show.
 KXLA—Community.
- 1:15—KFI, KFSD—Stella Dallas.
 KHJ—Nancy Dixon.
 KXN—Harry Babbitt.
 KFAC—Classroom Radio.
 KFVD—Piano Parade.
 KLAC—570 Club.

friday Program Highlights

Morning Programs Appear in Lightface Type; Afternoon and Evening Programs in Boldface.

- Comedy-Variety**
- 1:30—Easy Aces, KECA.
 1:45—Garry Moore, KXN.
 2:15—Steve Allen, KXN.
 2:45—Arthur Godfrey, KXN.
 6:00—Joan Davis, KXN.
 6:30—Lum & Abner, KXN.
 6:30—Jimmy Durante, KFI.
 7:00—Life of Riley, KFI.
 8:30—The Goldbergs, KXN.
 8:30—Halls of Ivy, KFMB.
 9:00—Ozzie and Harriet, KECA.
 9:00—Lucille Ball, KXN.
- Drama**
- 6:00—Screen Directors' Guild, KFI.
 9:30—Mr. President, KECA.
- Quiz, Participation**
- 7:00—Welcome to H'wood, KECA
 8:00—McNeill Bkfst. Club, KECA
 8:30—Grand Slam, KXN.
 11:00—Double or Nothing, KFI.
 12:30—Queen for a Day, KHJ.
 12:30—Art Linkletter, KXN.
 2:00—Surprise Package, KECA.
 3:00—Bride and Groom, KECA.
 3:00—Welcome Travelers, KFI.
- Comment-Narration**
- 7:45—Fred Beck, KXN.
 9:00—Kate Smith, KHJ.
 12:05—Knox Manning, KXN.
 4:00—Art Baker, KECA.

- 4:30—Burrill Wheeler, KFI.
 4:30—Behind the Story, KHJ.
 8:00—Lowell Thomas, KXN.
- Mystery-Detective**
- 8:00—The Fat Man, KECA.
 8:30—This Is Your FBI, KECA.
 9:00—Crime Does Not Pay, KFI.
 9:30—Richard Diamond, KFI.
 10:00—I Love a Mystery, KHJ.
- Public Interest**
- 12:00—Farm Reporter, KFI.
 6:45—Answer Man, KHJ.
 7:00—Meet the Press, KHJ.
 8:00—Frost Warnings, KFI.
- Sports**
- 8:45—Racing News, KLAC.
 9:30—Racing, KGFJ.
 5:30—Sports Dial, KRKD.
 5:45—Race Recap, KGFJ.
 5:45—Race Results, KRKD.
 5:45—Sam Balter, KLAC.
 6:00—Lippy Duckat, KWIK.
 6:15—Bob Kelley, KMPC.
 6:30—Joe Hernandez, KMPC.
 7:00—Gillette Eight, KECA.
 7:30—Sports Newsreel, KFI.
- Popular-Western Music**
- 4:00—Curt Mussey, KXN.
 4:45—Stuart Hamblen, KFVB.
 8:00—Sinatra-Kirsten, KFI.
 8:15—Smith and Whiting, KXN.
 9:45—Club 15, KXN.

KWKW—Races and Sports.
 1:20—KECA—Double Feature.
 KXLA—Joe Littlefield.
 1:25—KGLI—Sports Flash.
 1:30—KECA—Gassy Aces.
 KFI, KFSD—Lorenzo Jones.
 KHJ—Norma Young.
 KNN—George Fisher.
 KLAC—Composers' Corner.
 KFVD—Variety Time.
 ★KFWB—News.
 KGER—Clark Sparks Show.
 KGLI—Homemakers.
 KMPC—Hal Berger.
 KRKD—Polka Time.
 ★KFVD—Cedric Foster.
 KXLA—Music and Malarkey.
 1:45★KFJ—Bantique Talking.
 KFI, KFSD—Wilder Brown.
 KNN, KCBQ—Garry Moore.
 KFVB—Bill Anson.
 KGB—Fashion in Music.
 KGER—Hawaiian Melodies.
 KWKW—Sports; Bill Garr.
 1:55—KGFJ—Sports Flash.
 2—KECA, KFMB—Surprise Package.
 KFI, KFSD—When a Girl Marries.
 KHJ—Club 930.
 KNN, KCBQ—Garry Moore.
 KAGH—Fantasia Musicales.
 KFAC—Matinee.
 KFOX—Texas Tiny.
 KFVD—Tops and Tunes.
 KFVB—Bill Anson.
 KGER—Long Beach Band.
 KGLI—Meet the Band.
 KGLI—Homemakers.
 ★KLAC—News, Sports.
 KMPC—Music in the Air.
 KOWI—Joe Adams Show.
 KRKD—Government Speaks.
 KWKW—Great White Way.
 KXLA—Music and Malarkey.
 2:10—KLAC—570 Club.
 2:15—KFI, KFSD—Portia Faces Life.
 KNN, KCBQ—Steve Allen.
 KRKD—Home Safety.
 KWKW—Sports.
 2:25—KGFJ—Sports Flash.
 2:30—KECA, KFMB—Hannibal Cobb.
 KFI, KFSD—Just Plain Bill.
 KGB—Man About Town.
 KGER—Garden School.
 KGFJ—Variety in Piano.
 KGLI—Variations in Rhythm.
 KRKD—Tunes in Tempo.
 2:40—KGER—Long Beach Band.
 2:45—KFI, KFSD—Front-Page Farrell.
 KNN, KCBQ—Arthur Godfrey.
 ★KFVD—News.
 KGFJ—Contrasts in Melody.
 KGLI—Betty Stahr.
 KWIK—Jack Rivers.
 KWKW—Races and Sports.
 2:55★KHJ—News.
 KGFJ—Sports Flash.
 3—KECA, KFMB—Bride and Groom.
 KFI, KFSD—Welcome Travelers.
 KHJ—Club 930.
 KNN, KCBQ—Arthur Godfrey.
 ★KAGH, KFOX, KXLA—News.
 KFAC—World of Opera.
 KFVD—Harlemlutnee.
 KFVB—Maurice Hart.
 KGB—Man About Town.
 KGER—News; Fiesta Grande.
 KGFJ—Record Jackpot.
 KGLI—Encore Time.
 ★KLAC—News, Sports.
 KMPC—Chiffon Serenade.
 KOWI—Gerry Sherman Show.
 KRKD—Tops in Pops.
 KWIK—La Polite Show.
 KWKW—Football Venture.
 3:05—KAGH—Sherry-Jones Show.
 3:10—KFOX—Star Dust.
 KLAC—Don Otis Show.
 3:15★KGLI—News.
 KWKW—Races and Sports.
 KXLA—Juke Box Matinee.
 3:25★KECA, KFMB—Walter Kierman.
 KGFJ—Sports Flash.
 3:30—KECA, KFMB—Pick-a-Date.
 KFI, KFSD—Aunt Mary.
 KFAC—Lyrics in Chorus.
 KFOX—Everybody's Business.
 KFVD—Song Stylists.
 ★KFWB—News; Maurice Hart.
 ★KGB—San Diego News.
 KGER—Rancho 1390.
 KGLI—Hank Penny Show.
 ★KRKD—News; Music.
 3:45—KFI, KFSD—We Love & Learn.
 ★KFAC—News.
 KFOX, KFVD, KWIK—Old-Age Pensioners.
 KRKD—Modern Melodies.
 3:55★KGER—News.
 KGFJ—Sports Flash.
 4—KECA—Art Baker's Notebook.
 KFI, KFSD—This Woman's Secret.
 ★KHJ, KFNM, KGB, KVQE—Fulton Lewis.
 KNN, KCBQ—Curt Massey Time.

KAGH—Roy Loggins.
 KFAA—Musical Masterpieces.
 ★KFOX, KFVD—News.
 KFVD—Harlemlutnee.
 KFVB—Maurice Hart.
 KGER—Rancho 1390.
 KGFJ—Record Review.
 KGLI—Hank Penny Show.
 ★KLAC—News, Sports.
 ★KMPC—News, Bill Harpel.
 KRKD—Piano Paintings.
 KWKW—Rodeo Bill.
 KXLA—Juke Box Matinee.
 4:15—KECA—The Best Looking.
 KFI, KFSD—Dr. Paul.
 ★KHJ, KFNM, KGB, KVQE—Frank Hemingway.
 KNN, KCBQ—Stand-In.
 KFOX—Freddie Martin Orch.
 KFVB—Dave Ormont.
 KLAC—California Melodies.
 KMPC—Bands and Ballads.
 KOWI—Italian Hour.
 KRKD—Spotlight on Stars.
 4:20—KECA—Play It Again.
 4:25—KGFJ—Sports.
 4:30—KFI—Burrill Wheeler.
 ★KHJ, KFNM, KGB, KVQE—Behind the Story.
 KNN—Inside the Doctor's Office.
 KFOX—Music.
 KFVD—Star Tune Time.
 KFVB—Red Rowe.
 KGFJ—Record Review.
 KGFJ—Bob Dyes.
 KMPC—Roddy McDowall.
 KRKD—Symphony in Swing.
 KWIK—Storybook Land.
 KWKW—Today at the Races.
 4:45—KECA—Happy Theater.
 ★KHJ, KGB, KVQE—News.
 ★KNN, KCBQ—Ed Murrow.
 ★KFSD—H. V. Kaltenborn.
 KFVB—Stuart Hamblen.
 KLAC—Racing Roundup.
 KOWI—Tropicana.
 ★KRKD—News.
 4:55★KGER—News.
 KGFJ—Sports Flash.
 5—KECA, KFMB—Challenge of the Yukon.
 ★KFI—Feature Wire.
 KHJ, KFNM, KGB, KVQE—Mark Trail.
 KNN—International Disc Jockey.
 KAGH—Mr. and Mrs.
 KFAC—Sunset Serenade.
 KFOX—Sunshine Mission.
 KFVB—Stuart Hamblen.
 KGER—Five for Sports.
 KGFJ—Live at Five.
 KGLI—Children's Corner.
 ★KLAC—Fred Henry Reports.
 ★KMPC—News; Bill Ewing.
 KRKD—Songs of the Saddle.
 KXLA—Juke Box Matinee.
 5:15★KFI—News.
 KNN—Tom Hanton.
 KGER—Western Music.
 KGFJ—Planets of the Future.
 KLAC—Music Room.
 ★KMPC—Virgil Pinkley.
 5:30—KECA, KFMB—Sky Klug.
 KFI—Casa Cugat.
 KHJ, KFNM, KGB, KVQE—Tom Mix.
 ★KNN, KCBQ—Chet Huntley.
 KAGH—Romano Show.
 KFAC—Whoa Bill Club.
 ★KFOX, KGFJ, KGH—Record.
 KFSD—This Is the Story.
 KLAC—Peggy Lee Songs.
 KMPC—All-Time Hits.
 KRKD—Sports Dial.
 KXLA—Squeakin' Deacon.
 5:45★KFI, KFSD—Elmer Peterson.
 ★KNN, KCBQ—News, Garred.
 KFOX—Your Fishcaster.
 ★KGER—News.
 KGFJ—Race Recap.
 KGLI—Tops in Pops.
 KLAC—Sam Balter, Sports.
 KMPC—Top Tunes.
 KRKD—Race Results.
 5:55—KHJ—Frankie Johnson.
 ★KNN—Frank Goss, News.
 ★KECA—Edwin C Hill.
 KFI, KFSD—Screen Directors' Playhouse.
 ★KHJ, KFNM, KGB, KVQE—Gabriel Heatter.
 KNN, KCBQ—Joan Davis.
 KAGH—Carlos Moran.
 KFAC—Hour of Music.
 ★KFOX, KLAC, KMPC—News.
 ★KFVB—Clete Roberts, News.
 KGER—American Soul Chime.
 KGFJ—Musical Digest.
 KGLI—Easy Listening.
 KRKD—Varieties in Music.
 KWIK—Lippy Duckat, Sports.
 KXLA—Property Owners.
 6:05★KECA—Headline Edition.
 KLAC—Al Jarvis Ballroom.
 6:15★KECA, KFMB—Elmer Davis.
 ★KHJ, KGB, KVQE—Mutual Newsreel.
 KFOX—Hawaiian Music.
 KFVB—Steve Shoemaker.
 KGLI—Two Gyps and a Gal.
 KMPC—Bob Kelley, Sports.

KRKD—Hawaiian Memories.
 KXLA—Frd. Women's Club.
 6:30—KECA—Hits and Encores.
 KFI, KFSD—Jimmy Durante.
 KHJ, KGB, KVQE—Tello-Tell.
 KNN, KCBQ—Lum & Abner.
 KAGH—Hoyos Hour.
 KFAC—Musical Milestones.
 KFMB—Echoes of Gay Nineties.
 KFOX—Hal's Memory Room.
 KFVB—America Dances.
 KGER—Back to the Bible.
 KGLI—Dinner Concert.
 KMPC—Senta Anita.
 KRKD—Crosby Records.
 KXLA—Eddy Arnold Show.
 6:45—KHJ, KGB, KVQE—Answer Man.
 KGLI—Down Memory Lane.
 KRKD—Timely Topics.
 KXLA—Music.
 6:55—KECA, KFMB—Champion Roll Call.
 ★KHJ, KGB, KVQE—Bill Henry.
 7—KECA, KFMB—Gillette Fights.
 KFI, KFSD—Life of Riley.
 KHJ, KFNM, KGB—Meet the Press.
 KNN, KCBQ—Young Love.
 KAGH—Hoyos Hour.
 KFAC—Twilight Hour.
 KFOX—March Time.
 KFVB—America Dances.
 KGER—Family Bible Hour.
 ★KGLI, KRKD—News.
 ★KGFJ—Musical Digest.
 ★KLAC—News; 570 Club.
 KMPC—Words and Music.
 KXLA—Popular Music.
 7:15—KFOX—Evening Melodies.
 KGLI—Songs by Crosby.
 KRKD—Three-Quarter Time.
 7:30—KECA—Sports Show.
 KFI, KFSD—Sports Newsreel.
 KHJ, KFNM, KGB, KVQE—Cisco Kid.
 KNN—Women's Forum.
 KAGH—Ferdellone Italian Melodies.
 KFAC—Echoes and Encores.
 KFOX—Meet the Band.
 KFVB—Sid Ziff, Sports.
 KGER—Rev. Al Harlan.
 KGLI—Parks and Playgrounds.
 KRKD—Dr. Richardson.
 7:35—KECA—Music.
 7:45—KFI—California Senators Report.
 ★KFOX—News.
 KFSD—Sports Report.
 KFVB—Rosary Hour.
 KGH—Melodies Soft & Sweet.
 KMPC—Basketball: USC vs. SF.
 KRKD—Father Vaughan.
 KXLA—Band Box.
 8—KECA, KFMB—The Fat Man.
 KFI—Front Warnings; Light-Up Time.
 KHJ, KFNM, KGB, KVQE—Straight Arrow.
 ★KNN—Lowell Thomas.
 KAGH—Music You Want.
 KFAC—Evening Concert.
 KFOX—Music.
 KFSD—Light-Up Time.
 KFVB—Music.
 KGER—Bible Treasury.
 KGFJ—Evening Interlude.
 KGLI—Platter Party.
 ★KLAC—News; Sing Your Words Away.
 KMPC—Basketball.
 KRKD—County Barn Dance.
 KWIK—Jack Rivers Show.
 ★KXLA—News.
 8:15★KFI, KFSD—World News.
 KNN—Jack Smith and Margaret Whitling.
 KGER—Hebrew Christian.
 ★KGFJ—News, Averill Berman.
 KLAC—Basketball: UCLA vs. Santa Barbara.
 KXLA—Western Music.
 8:30—KECA, KFMB—This Is Your FM.
 KFI, KFSD—Halls of Ivy.
 KHJ—Meet Your Match.
 KNN—The Goldbergs.
 KAGH—Japanese-American Hour.
 KFOX—Show Souvenirs.
 ★KFVB—News.
 KGER—Pet Exchange.
 KGER—Basketball: Loyola vs. Whittier.
 KGFJ—Today's Hits.
 KRKD—Sagebrush Symphony.
 KXLA—Bobby Champion.
 8:45—KFVB—Dave Ormont.
 KXLA—Western Music.
 9—KECA—Adventures of Ozzie and Harriet.
 KFI—Crime Does Not Pay, "Trigger Man's Moll," Nan o' Kelly.
 ★KHJ, KFNM, KGB, KVQE—News, Glenn Hardy.
 KNN—Lucille Ball.
 KAGH—Voices of South America.

KFAC—Evening Concert.
 KFOX, KFVB—Music.
 KFSD—Radio City Playhouse.
 KGER—Basketball.
 KGFJ—Today's Hits.
 KGLI—Melodies From the Sky.
 KLAC—Basketball.
 KMPC—Basketball.
 KRKD—Sagebrush Symphony.
 KXLA—Squeakin' Deacon.
 9:15★KHJ, KGB, KVQE—Fulton Lewis.
 KFVB—United Nations.
 KMPC—Parade of Hits.
 9:30—KECA—Mr. President.
 KFI—Richard Diamond.
 KHJ, KGB—Comedy of Errors.
 KNN—Beulah.
 KAGH—Mitchell Rescue Mission.
 KFSD—B-Way Correspondent.
 KFVB—Christ Church Unity.
 KGLI—Musical Scrapbook.
 9:45—KNN, KCBQ—Club 15.
 KFOX—Income Tax.
 KFSD—Take to the Air.
 ★KFVB, KGLI, KWIK—News.
 9:55★KHJ—News.
 10—KECA, KFMB—Highfield Reporter.
 ★KFI, KFSD—Sam Hayes.
 KHJ, KFNM, KGB—I Love a Mystery.
 ★KNN, KCBQ—Chet Huntley.
 ★KAGH—News; Allan Berg.
 KFAC—Musical Crossroads.
 KFVB—Spade Cooley Time.
 KFVB—Gene Norman.
 KGER—When Day is Done.
 KGFJ—Melody Rangers.
 KGLI—Talk Music.
 KLAC—Don Otis.
 KMPC—Lecture Time.
 KRKD—Saddle Serenade.
 KWIK—Kid Ory Band.
 KXLA—Western Music.
 10:15—KECA—Ted Malone.
 KFI—Johnny Murray.
 ★KHJ, KGB—Frank Edwards.
 KNN—Bob Elson.
 KFVB—Gene Norman.
 KFOX—Music Moderne.
 KFSD—Mindy Carson Sing.
 10:30—KECA—Dr. Frederick Bates.
 KFI—Melody Time.
 ★KHJ, KGER—News.
 KNN—Symphonette.
 KFOX—Musical Merry-Go-Round.
 KGFJ—H'wood House Party.
 KWIK—Duke's Doghouse.
 KXLA—Bob Lee O'ch.
 10:45—KECA—One for the Book.
 KHJ—David Rose Show.
 KGER—At the Ranchhouse.
 KXLA—Music.
 10:55★KLAC—News.
 11—KECA—News of Tomorrow.
 ★KFI, KFSD—News.
 KHJ—Erv Victor.
 ★KNN—Frank Goss.
 ★KAGH—News; Allan Berg.
 KFAC—Musical Crossroads.
 KFVB, KFVB—Gene Norman.
 KFOX—Music of Masters.
 KFVD—Spade Cooley Time.
 KGER—At the Ranchhouse.
 KGFJ—H'wood House Party.
 KGLI—Juke-Box Review.
 KLAC—Don Otis.
 KMPC—Lecture Time.
 KRKD—Saddle Serenade.
 KXLA—Pasadena Civic.
 11:10—KNN—Sports.
 11:15—KECA—Chexrill Music.
 KFI—Pro and Con.
 ★KNN—Merry-Go-Round.
 KXLA—Alex Cooper Show.
 11:30—KECA—Carmen Cavallara Orch.
 KFI—Mindy Carson.
 KAGH—Country-Clubbing.
 ★KFOX—News.
 ★KNN—You and KMPC—Fluorona Ballroom.
 11:45—KFI—Navy Recruiting.
 KNN—You and
 11:55★KECA, KLAC, KMPC—News.
 12—KFI—Musical Menu.
 KHJ—Rhapsody in Wax.
 ★KNN—News.
 KAGH—Bill Sampson (to 3).
 KFAC—Midnight Serenade.
 KFVD—Spade Cooley Time (to 1).
 KFVB—Melodee Club.
 KGFJ—Lamp-lighters Club (to 6).
 KGLI—Solony Grant (to 3).
 KLAC—Don Otis.
 KRKD—Stardust Serenade (to 5:30).
 KWIK—Show People's Show (to 4).
 KXLA—Alex Cooper Show (to 5).
 12:05—KNN—Steve Allen Show.
 12:30—KFI—Midnight Flyer.
 KFVB—Popular Music.

SATURDAY, JANUARY 28

*Indicates News Broadcast.

- 8**—KECA, KFMB—Conversation With Casey.
 KFI, KFSD—Fred Waring.
 KHJ—Treasury Show.
 *KXN, KFVB, KLAC, KMPC—News.
 KPAC—Country Church.
 EPOV—Bible Society.
 KFVD—Wakeup Ranch.
 KGB—Yet Wants to Know.
 KGER—Mizpau.
 KGFJ—Melody Time.
 KGH—Musical Clock.
 KOWL—Spanish Hour.
 KRKD—Organ Melodies.
 KWIK—Harvey House.
 KWKW—Tony Sein.
 KXLA—Popular Music.
 8:05—KXN, KCBQ—Let's Pretend.
 KAGH—Art Goid Show.
 8:15 *KHJ, KOWL—News.
 KTOX—Lest We Forget.
 KFVB—Salvation Army.
 KGFJ—Voice of the Army.
 KLAC—Haynes at the Reins.
 KMPC—Market Reports, Sports
 KRKD—Hawaiian Memories.
 KXLA—Melody Time.
 8:30—KECA, KFMB—Rogue, Dann.
 KFI, KFSD—Smilin' Ed
 McConnell.
 KHJ, KFXM, KGB, KVOE—
 Haven of Rest.
 KXN, KCBQ—Junior Miss.
 *KPAC, KGH—News.
 KFOV—Music.
 KFVD—Record Rangers.
 KFVB—Voice of the Army.
 KGER—Hammond.
 KGFJ—Proudly We Hail.
 KMPC—Ralph Turner Show.
 EOWL—Palabras de Vida.
 KRKD—Radio Kids Bible Club
 KWKW—Sacred Heart.
 8:45—KECA—Mirandy.
 KPAC—Unity.
 KFOV—Wings of Faith.
 KFVD—Songs of the Sake.
 KFVB—Strictly Instrumental.
 KGER—Assembly of God.
 KGH—On Parade.
 KLAC—Racing News.
 KOWI—Pacific Serenade.
 KWKW—Rev. Lambert.
 KXLA—Adventure.
9—KECA—Week-End Platter
 Party.
 KFI, KFSD—Mary Lee Taylor
 KHJ, KGB—Dr. Hiss Clinic.
 KXN, KCBQ—Theatre of
 Today.
 KAGH—Sunshine Mission.
 KPAC—Morning Concert.
 KFMB—Ranch Boys.
 KFOV—Pentecostal Church.
 KFVD—Contrasts.
 KFVB—Just for Fun.
 KGER—Radio Kids' Bible
 Club.
 KGFJ—Voice of the Blind.
 KGH—Beverly Hills Stories.
 KLAC—Morning Melodies.
 KMPC—Ralph Turner Show.
 KOWI—Junior Stringbusters.
 KRKD—Sagebrush Serenade.
 KVOE—Proudly We Hail.
 KWKW—Voice of China.
 KXLA—Western Music.
 9:15—KFOV—Music.
 KGFJ—Airtorials.
 KOWI—Waltz Time.
 KWKW—Trinity Tabernacle.
 9:30—KFI—Scott Jamboree.
 KHJ, KGB—Quiz Club.
 KXN, KCBQ—Grand Central
 Station.
 KAGH—Assembly of God.
 KFMB—Naval Reserve.
 KFOV—Full Gospel.
 *KFSD, KWKW—News.

YOUR ALL WESTERN JAMBOREE JUBILEE

9:30 to 11:30 A.M.

Saturday



KFVD—Jamboree Jubilee.
 KFVB—Bob Garrick.
 KGER—God's Half Hour.
 KGFJ—Racing News.
 KGH—Fashions in Music.
 KLAC—Sing Your Worries
 Away.
 KOWI—German Hour.
 KVOE—Guest Star.
 KWIK—Red Baker.
 KHJ—Extra Time.

9:45—KFMB—George Murphy.
 KFSD—Your Navy.
 KGB—Poetry for You.

- KGFJ—With Melody in Mud.
 KRKD—Rev. Joseph Murphy.
 KVOE—Meet a Friend.
 KWKW—1430 Club.
10—KECA—Week-End Platter
 Party.
 KFI, KFSD—Star Kings.
 *KHJ, KFXM, KGB, KVOE—
 News.
 KXN, KCBQ—Stars Over
 Hollywood.
 KAGH—Tomorrow's Stars.
 KPAC—Accent on Strings.
 KFMB—Thim Feet.
 *KXN—News.
 KFVD—Jamboree Jubilee.
 KFVB—Peter Potter.
 KGER—Wilmington Assembly
 of God.
 KGFJ—From Sunset and Vine
 KGH—Waltz Time.
 KLAC—Al Jarvis Ballroom.
 KMPC—Ralph Turner Show.
 KOWL—Radio Hour.
 KRKD—Swing Time.
 KWIK—Red Baker.
 KWKW—Sports.
 KXLA—Western Music.
 10:10—KFOV—Assembly of God.
 10:15—KFI, KFSD—Jerry Marlowe.
 KHJ, KVOE—John Lynn.
 KGH—Sweet Swing.
 KRKD—Dr. Richardson.
 10:25—KGFJ—Sports Flash.
 10:30—KFI, KFSD—Voices Down the
 Wind.
 KHJ, KFXM, KGB—Sympho-
 nies for Youth.
 KXN, KCBQ—Give and Take.
 KAGH—Music America Loves.
 KPAC—Serenade.
 KFMB—At Home With Music.
 KFOV—Music of the Morning.
 KGER—Christian Leadership.
 KGH—Midmorning Melodies.
 KLAC—Honest Opinion.
 KOWI—Tune Shop.
 KRKD—County Art Institute.
 *KWKW—News.
 10:45—KFOV—Ministerial Union.
 KGER—Rev. Koop.
 KRKD—Pop Concert.
 KWKW—Frances Dempster.
 10:55—KGFJ—Sports Flash.
11—KECA, KFMB—Metropolitan
 Opera.
 KFI, KFSD—Lassie.
 KHJ, KFXM, KGB—Sympho-
 nies for Youth.
 KXN, KCBQ—County Fair.
 *KAGH—News.
 KPAC—Piano Parade.
 KFOV—Rhythmic Age.
 KFVD—Jamboree Jubilee.
 KFVB—Peter Potter.
 KGER—Children's Bible Hour.
 KGFJ—What's New.
 KGH—Midmorning Melodies.
 KLAC—Al Jarvis Ballroom.
 KMPC—Keith Hetherington.
 KOWI—Spanish Hour.

- KRKD—Songs of Yesteryear.
 KWIK—Red Baker.
 KWKW—Proudly We Hail.
 KXLA—Western Music.
 11:05—KAGH—Don Lisle Show.
 11:15—KFI—Here Comes the Band.
 KPAC—Book Press.
 KFVD—Ballad Bests.
 11:25—KGFJ—Sports Flash.
 11:30—KFI, KFSD—National Farm
 and Home Hour.
 KHJ, KFXM, KGB, KVOE—
 Air Force Hour.
 KXN—It's Fun to Be Young.
 KPAC—American Music.
 *KFOV—News; Hit Tunes.
 KFVD—Shopping Highlights.
 KGER—Westchester Baptist.
 KGFJ—Piano Moments.
 KOWI—Italian Program.
 KWKW—Love's Notebook.
 11:45—KGFJ—Saludos Amigos.
 *KGH—News.
 KRKD—Sweet Pops.
 KWKW—1430 Club.
 11:55—KGFJ—Sports Flash.
12—KECA, KFMB—Metropolitan
 Opera.
 KFI—Farm Reporter.
 *KHJ, KAGH, KWIK—News.
 KXN, KCBQ—Get More Out of
 Life.
 KPAC—Luncheon Concert.
 KFOV—Hit Tunes.
 KFSD—Pioneers of Music.
 KFVD—Luncheon Tunes.
 KFVB—Bill Anson.
 KGER—Songs for Luncheon.
 KGFJ—Intermission.
 KGH—Wesley Tuttle.
 KLAC—Al Jarvis Ballroom.
 KMPC—Story Circus.
 KOWI—Joe Adams Show.
 KRKD—Prairie Schooner.
 KWKW—Bill Garr Show.
 KXLA—Western Music.
 12:05—KAGH—C. Acker Jazz Show.
 12:15—KFI—Saturday Special.
 KHJ, KGB, KVOE—Income
 Tax Program.
 KXN, KCBQ—Handy Man.
 *KFOV, KGER—News.
 KWIK—Corn Crib Opry.
 12:25—KGFJ—Sports Flash.
 12:30—KHJ, KFXM, KVOE—Man on
 the Farm.
 KXN—Carnation Family Party
 KFOV—Pacific Breezes.
 KFVD—Shopping Highlights.
 *KFVB—News.
 KGER—Luncheon Serenade.
 KGFJ—1230 Club.
 KXLA—Ole Rasmussen.
 12:45 *KPAC—News.
 KFVB—Bill Anson.
 KMPC—Song Stars.
 12:55 *KGFJ—Sports Flash.
1—KECA, KFMB—Metropolitan
 Opera.
 KFI—Saturday Special.
 KHJ, KFXM, KVOE—Man on
 the Farm.
 KXN—Meet the Misans.
 KAGH—Hora de Los Angeles.
 KPAC—Church Federation of
 L. A.

- KTOX—Western Hit Parade.
 *KFVD, KLAC—News.
 KFVB—Bill Anson.
 KGER—Headlines and Har-
 monies.
 KGFJ—1230 Club.
 KGH—Boy Scouts.
 KMPC—Tops in Pops.
 KOWI—Joe Adams Show.
 KRKD—Prairie Schooner.
 KWIK—Date With Disc.
 KWKW—Bill Garr Show.
 KXLA—Community
 Broadcaster.
 1:10—KLAC—570 Club.
 1:15—KPAC—Village Festival.
 KFVD—School Days.
 KWKW—Sports; Bill Garr.
 KXLA—Research Adventures.
 1:25—KGFJ—Sports Flash.
 1:30—KHJ, KFXM, KGB, KVOE—
 Sports Parade.
 *KXN, KFVB—News.
 KPAC—Composers' Corner.
 KFVD—Two for the Show.
 KGER—Musical Mother Ruth.
 KGH—Saturday Serenade.
 KRKD—Polka Time.
 KXLA—Music.
 1:35—KXN—Knov Manning.
 1:45—KFVB—Bill Anson.
 KXN—Knov Manning.
 KAGH—Fantasia Musicales.
 KFAC—Matinee.
 KFOV—Western Hit Parade.
 KFVD—Novelties.
 KFVB—Bill Anson.
 KFXM, KVOE—Coast Guard
 KGER—Long Beach Band.
 KGH—Doug Cramer's Tea
 Time.
 KGFJ—Meet the Band.
 *KLAC—News, Sports.
 KMPC—Record Room.
 KOWI—Joe Adams Show.
 KRKD—Colorado River Assn.
 KWKW—Music of the Great
 White Way.
 *KXLA—News.
 2:10—KLAC—570 Club.
 2:15—KXN—Farm News.
 KRKD—Police Department.
 KWKW—Sports.
 KXLA—U. S. Air Force.
 2:25—KGFJ—Sports Flash.
 2:30—KXN—Cross Section U.S.A.
 KFVD—Mellow Mood.
 KFXM, KVOE—College Choir.
 *KGER—News.
 KGFJ—Keyboard Corner.
 KGH—Hank Penny Show.
 KRKD—Tunes in Tempo.
 KVOE—College Choir.
 KWIK—Time for Talent.
 KXLA—Youth Debate.
 2:40—KGER—Long Beach Band.
 2:45—KFI, KFSD—Confidential
 Close-Ups.
 KXN, KCBQ—Garden Gate.
 KFSD—Star Kings.
 KGFJ—Contrasts in Melody.
 2:55—KGFJ—Sports Flash.
 KECA—Junior Junction.
3—KFI—Music City Show.
 KHJ—Club 930.
 *KXN, KCBQ—Griffing
 Banquet.
 *KAGH, KFSD, KXLA—News.
 KPAC—World of Opera.
 KTOX—U. S. Story.
 KFVD—Harlematinee.
 KFVB—Maurice Hart.
 KFXM, KGB—Dance Orch.
 KGER—Rancho 1200.
 KGFJ—Record Jackpot.
 KGH—Hank Penny Show.
 *KLAC—News; Sports.
 KMPC—Record Room.
 KOWI—Gerry Sherman Show.
 KRKD—Parade of Hits.
 KVOE—Swing Time.
 KWIK—La Pointe Show.
 KWKW—Bill Sammon.
 3:05—KAGH—Saturday Matinee.
 3:10—KLAC—570 Club.
 3:15—KXN—Memo From Lake
 Success.
 KFOV—Voice of the Army.
 KFSD—Religion in News.
 KWKW—Races and Sports.
 KXLA—Judy Box Matinee.
 3:25—KGFJ—Sports Flash.
 3:30—KECA—American Farmer.
 KFI, KFSD—NBC Symphony.
 KXN—Red Barber, Sports.
 KAGH—Patsy's Party.
 KPAC—Lyrics in Chorus.
 KFMB—Let's Explore Your
 Future.
 KFOV—Calif. Nat'l Guard.
 KFVD—Tele-Tunes.
 *KFVB, KRKD—News.
 KFXM, KGB, KVOE—Andre
 Kostelanetz.
 KWKW—Calling All Vets.
 3:35—KRKD—Interlude.
 3:45—*KXN—Larry Lesueur, News.
 *KPAC—News.
 KFMB—Voice of the Army.

saturday Program Highlights

Morning Programs Appear in Lightface Type, Afternoon and Evening Programs in Boldface.

Comedy-Variety

8:30—Junior Miss, KXN.
 6:30—Dennis Day, KFI.
 7:00—Judy Canova, KFI.

Quiz, Participation

10:30—Give and Take, KXN.
 11:00—County Fair, KXN.
 11:30—Fun to Be Young, KXN.
 12:30—Family Party, KXN.
 7:00—Sing It Again, KXN.
 8:00—Truth or Consequences,
 KFI.

Drama

9:00—Theater of Today, KXN.
 9:30—Grand Central Sta., KXN.
 10:00—Stars Over Hollywood,
 KXN.
 11:00—Lassie Show, KFI.
 10:00—Proudly We Hail, KFI.
 7:00—Comedy Playhouse, KHJ.
 8:30—Hollywood Star Theater,
 KFI.

Classical, Semi-Classical Music

8:00—Fred Waring, KFI.
 11:00—Metropolitan Opera, KECA.
 3:30—NBC Symphony, KFI.
 4:30—Pioneers of Music, KFI.

Sports

8:45—Racing News, KLAC.
 9:30—Racing Lineup, KGFJ.
 5:15—Tom Hanton, KXN.
 5:30—Sports Dial, KRKD.
 5:45—Race Recap, KGFJ.
 5:45—Race Results, KRKD.
 6:30—Joe Hernandez, KMPC.

Mystery-Detective

6:00—Phil Marlowe, KXN.
 6:30—Broadway Is My Beat,
 KXN.
 9:00—Gangbusters, KXN.

Public Interest- Information

11:30—Nat'l. Farm Hour, KFI.
 3:30—American Farmer, KECA.
 8:00—Frost Warnings, KFI.
 8:30—If They Had Lived, KGFJ.

Juvenile

8:05—Let's Pretend, KXN.
 8:30—Smilin' Ed, KFI.

Popular-Western Music

4:45—Stuart Hamblen, KFVB.
 7:30—Grand Ole Opry, KFI.
 8:00—Vaughn Monroe, KXN.
 8:30—Gene Autry, KXN.
 9:00—Hit Parade, KFI.
 9:00—Crosby's Night Shift,
 KECA.

EFON—Guest Star.
 KFWB—Maurice Hart.
 KFXM, KVOE—Oberlin Actists.
 KGER—Lpton Close.
 KRKD—Modern Melodies.
 3:35—KGFJ—Sports; News.
 4—KECA—Flying Feet.
 KFI, KFSD—NBC Symphony.
 KHJ, KFXM, KGB, KVOE—Music to Remember.
 KNN—Disc Jockey, U.S.A.
 KAGH—Voice of the Army.
 KFAC—Musical Masterpieces.
 KFMB—Guest Star.
 *KFN, KOWL—News.
 KFWB—Harlematione.
 KFWB—Maurice Hart.
 KGER—Western.
 KGFJ—Record Review.
 KGIJ—Hank Penny.
 *KLAC—News; Sports.
 KMPC—Rancho Grande.
 KRKD—Ira Swift, Organ.
 KWKW—Rodeo Bill.
 KXLA—Juke Box Matinee.
 4:15—KHJ, KFXM, KGB, KVOE—Frank Hemingway, News.
 KAGH—Guest Star.
 *KFMB—News; Movie News.
 KFOV—Salvation Army.
 KFWB—Helen Louise.
 KLAC—570 Club.
 KOWL—Italian Hour.
 KRKD—Spotlight on Stars.
 4:25—KGER—Sports; Flash.
 4:30—KFCA—Bible Messages.
 KFI—Pioneers of Music.
 KHJ, KFXM, KVOE—Bandstand U.S.A.
 KAGH—Memorial Hall.
 *KFMB—News.
 KFOV—Music.
 KFVD—Song Pictures.
 KFWB—Blind Artists' Guild.
 KGER—Popular Orchestra.
 KGFJ—Record Review.
 KLAC—Music Room.
 KRKD—Symphony in Swing.
 KWKW—Today at the Races.
 4:45—KECA—It's Your Business.
 KFMB—University Women.
 KFWB—Stuart Hamblen.
 KLAC—Racing Roundup.
 KOWL—Tropicana.
 *KRKD—News.
 4:55—KGER—Dr. Raymond, News.
 KGFJ—Sports Flash.
 5—KECA—Robert H. Nathan.
 KFI—March of Dimes.
 KHJ—Palace Personalities.
 KNN—Disc Jockey, U.S.A.
 KAGH—Sportsfest.
 KFAC—Sunset Serenade.
 KFMB—Ave Maria Hour.
 KFOV—Sunshine Mission.
 *KFSD, KLAC, KMPC—News.
 KFXM, KVOE—True or False.
 KGER—Dinner Stock Time.
 KGIJ—Live at Five.
 KGIJ—Hank Penny Show.
 KRKD—Songs of the Saddle.
 KXLA—Juke Box Matinee.
 5:15—KECA—Special Event.
 KNN—Tom Hanton.
 KAGH—Enchanted Lady.
 KFSD—National Guard.
 KLAC—Music Room.
 KMPC—Stars Sing.
 5:30—KFCA—Harry Wisner, Sports.
 KFI—Sunday Preview.
 KHJ, KFXM, KVOE—Get More Out of Life.
 *KNN, KCBQ—Chet Huntley.
 KAGH—Romano Italian Hour.
 KFAC—Show Time.
 KFMB—Rhythm and Reason.
 *KFOV, KGIJ—News.
 KFSD—Colonial Quiz.
 KGER—First Congregational Church.
 KGEJ—Melody Time.
 KLAC—Peggy Lee, Songs.
 KMPC—Dr. Warner Muir.
 KRKD—Sports Dial.

5:45—KECA—Income Tax.
 *KFI, KFSD—Elmer Peterson.
 KHJ—Hollywood Quiz.
 *KNN, KCBQ—Bob Garred.
 KFOV—Music.
 KGFJ—Race Recan.
 KGIJ—Tops in Pous.
 KLAC—Sam Balter, Sports.
 KMPC—Episcopal Diocese.
 KRKD—Race Results.
 KVOE—Navy Show.
 5:55—KNN—News.
 6—KECA—Navy Hour.
 KFT—Proudly We Hall.
 KHJ, KFXM, KGB, KVOE—Army Air Force.
 KNN—Philip Marlowe.
 KAGH—Carlos Moran.
 KFAC—Your Soloist.
 KFMB—It's Our Town.
 *KFOV, KMPC—News.
 KFSD—Inquiring Parent.
 *KFWB—News and Music.
 KGER—Back to the Bible.
 KGFJ—Musical Digest.
 KGIJ—Easy Listening.
 *KLAC—News; Al Jarvis.
 KRKD—Varieties in Music.
 KXLA—Heirs to Success.
 6:15—KFOV—Hawallian Music.
 KFSD—Income Tax.
 KFWB—Music.
 KGIJ—Two Guys and a Gal.
 KMPC—Bob Kelley.
 KRKD—Hawaiian Memories.
 KXLA—Muir College.
 6:25—KHJ, KFXM, KGB, KVOE—John B. Kennedy.
 6:30—KECA—Modern Romances.
 KFI, KFSD—Dennis Day.
 KHJ, KFXM, KGB—Hawaii Calls.
 KNN—Broadway Is My Beat.
 KAGH—Hoyos Hour.
 KFAC—Music Magic.
 KFOV—Hal's Memory Room.
 KFWB—Stetley From Dixie.
 KGER—Larkin Valley Church.
 KGIJ—Dinner Concert.
 KMPC—Santa Anita.
 KRKD—Crosby Records.
 *KVOE—Local News.
 KXLA—Voice of Hope.
 6:45—KGIJ—Down Memory Lane.
 KRKD—Timely Topics.
 7—KECA, KFMB—Hollywood Bs-Line.
 KFI, KFSD—Judy Canova.
 KHJ, KFXM, KGB, KVOE—Comedy Playhouse.
 KNN, KCBQ—Sing It Again.
 KAGH—Hoyos Hour.
 KFAC—Dr. James Fiffeld, Jr.
 KFOV—Attorney General Speaks.
 KFWB—Gospel and Song.
 KGER—Bell Christian Church.
 KGFJ—Musical Digest.
 *KGIJ, KRKD—News.
 *KLAC—News; 570 Club.
 KMPC—Dinner Date.
 KXLA—Nazarene Church.
 7:15—KFOV—March Time.
 KGIJ—Songs by Crosby.
 KMPC—Income Tax.
 KRKD—Three-Quarter Time.
 KXLA—Music.
 7:30—KECA—Through the Listening Glass.
 KFI, KFSD—Grand Ole Opry.
 KAGH—Ferdellone Italian Melodies.
 KFAC—First Baptist Church.
 KFOV—Proudly We Hall.
 KFMB—Successful Business.
 KGER—Grace Dotson.
 KGIJ—Footlight Favorites.
 KMPC—Your County.
 KRKD—Dr. Richardann.
 KWKW—Szath-Myri Conducts.
 KXLA—Accent on Youth.
 7:45—KFSD—Dr. Kelson Glover.
 KFWB—Rosary Hour.
 KGIJ—Melodies Soft & Sweet.
 KMPC—Here's to Vets.
 8—KECA, KFMB—Lone Ranger.
 KFI—Frost Warnines; Truth

or Consequences.
 KHJ, KFXM, KGB, KVOE—Eddy Duchin Orch.
 KNN, KCBQ—Vaughn Monroe
 KAGH—Concert Music.
 KFSD—Evening Concert.
 KFOV—County Barn Dance.
 KFMB—Truth or Consequences
 KFSD—Rev. Kelson Glover.
 KGER—Community Hour.
 KGFJ—Bible Treasury.
 KGFJ—Evening Interlude.
 KGIJ—Platter Party.
 *KLAC—News; Sing Your Worries Away.
 KMPC—Eddie Oxford.
 KWKW—Pop Show.
 KXLA—Church in the Barn.
 8:15—KGER—Hebrew Christian.
 KGFJ—Know Your Schools.
 KLAC—Basketball: UCLA vs. Cal Poly.
 KMPC—Parade of Hits.
 8:30—KECA, KFMB—Music.
 KFI, KFSD—Hollywood Star Theater.
 KHJ, KFXM, KGB, KVOE—Lumbardoland, U.S.A.
 KNN, KCBQ—Gene Antry.
 KAGH—Navy Show.
 KFOV—Music.
 KFWB—Music.
 KGER—Basketball; Loyola vs. Arizona.
 KGFJ—If They Had Lived.
 KXLA—Western Music.
 8:40—KGFJ—College of Divine Science.
 8:45—KAGH—Barbara Haydn Show.
 KFWB—Religious News.
 9—KECA—Bob Crosby's Night Shift.
 KFI, KFSD—Hit Parade.
 *KHJ, KFXM, KGB—News.
 KNN, KCBQ—Gangbusters.
 KAGH—Voice of South America.
 KFAC—Evening Concert.
 KFMB—Gregory Hood.
 KFOV—Rendezvous at Ricarts.
 KFWB—On the Beat.
 KGER—Basketball.
 KGFJ—Today's Hits.
 KGIJ—Melodies from the Sky.
 KLAC—Basketball.
 KMPC—Parade of Hits.
 KXLA—97th St. Corral.
 9:15—KHJ, KGB—Dink Templeton, Sports.
 *KFOV—News.
 KMPC—Basketball: USC vs. St. Mary's.
 9:30—KFI—Adventure of Dr. Kildare, L. Barrymore, L. Ayres.
 KHJ—True or False.
 KNN—Freddy Martin Orch.
 KAGH—Bill Sampson.
 KFMB—Here's to Vets.
 KFOV—Rumba Time.
 KFSD—Richard Diamond.
 KFSD—Youth Sings.
 KFWB, KFXM—Laymen's Hr.
 KGIJ—Musical Seranbook.

SATURDAY
 9:30 - 10 P.M.
CLIFFIE STONE
 Direct from
**EL MONTE
 LEGION STADIUM**
KXLA

KXLA—Cliffie Stone Dance.
 9:45—KFMB—Bing Crosby.
 *KGIJ—News.
 10—KECA, KFMB—News.
 *KFI, KFSD—Sam Hayes—News
 KHJ, KFXM, KGB, KVOE—Monica Whelan.
 *KNN, KCBQ—Chet Huntley, News.
 *KAGH—News; Saturday Date.
 KFAC—Musical Crossroads.
 KFOV—Musique Moderne.
 KFSG—Pauline Henschel.
 KFVD—Spade Cooley Time.
 KFWB—Gene Norman.
 KGFJ—Melody Rancera.
 KGIJ—Juke-Box Review.
 KLAC—Don Otis.
 KMPC—Basketball.
 KWKW—Kid Orly Band.
 KXLA—Frank Simmons Orch.
 10:15—KECA, KFMB—Ira Blue, Sports.
 KFI—County Supervisor Darby
 KHJ, KFXM, KGB, KVOE—John Wolahan Orch.
 KNN—Get More Out of Life.
 KFMB—Gene Norman.
 KFSD—Morton Downey.
 KFSG—Gospel Accordiona.
 10:30—KXLA, KFMB—Scouting the stars.
 KFI—Living 1950.
 KHJ, KGB, KVOE—Ray Unckett Orch.
 KNN—Capitol Cloakroom.
 KFOV—Music.
 KFSG—Starlight Journey.
 KGFJ—H'wood House Party.
 KMPC—Monarchs vs. Sky-hawks.
 KXLA—Bob Lee Orch.
 10:35—KECA, KFMB—Claremont Hotel Orch.
 10:55—KLAC—News.
 11—KECA—Ungerill Music.
 KFI—Solitaire Time.
 KHJ—Erv Victor Show.
 *KNN—News.
 *KAGH—News; Saturday Date.
 KFAC—Musical Crossroads.
 KFMB, KFWB—Gene Norman Show.
 KFOV—Music.
 KFSD—Dance Orch.
 KFSG—Open House.
 KFVD—Spade Cooley Time.
 KGB—Dancing in the Dark.
 KGER—Carroll's Corral.
 KGFJ—H'wood House Party.
 KGIJ—Juke-Box Review.
 KLAC—Don Otis.
 KMPC—Leisure Time.
 KWKW—Pop Show.
 KXLA—Pasadena Civic Dance
 11:15—KXLA—Beverly Hills Hotel Orch.
 KFI—Morton Downey.
 KNN—Merry-Go-Round.
 KXLA—Alex Cooper Show.
 11:30—KECA—Ambassador Orch.
 KFI—St. Francis Hotel Orch.
 KFSG—Request Program.
 KMPC—Figureon Ballroom.
 KVOE—Hawaii Calls.
 11:55—KECA, KFI, KLAC, KMPC—News.
 KFI—Musical Menu.
 KHJ—Rhapsody in Wax.
 *KNN—News.
 *KAGH—Bill Simpson (to 3).
 KFAC—Midnight Serenade.
 KFVD—Spade Cooley Time (to 1).
 KFWB—Melodee Club.
 KGFJ—Lamplighters Club (to 6).
 KLAC—Don Otis.
 KRKD—Stardust Serenade (to 5:30).
 KWKW—Show People's Show (to 4).
 KXLA—Alex Cooper Show (to 3).
 12:05—KNN—Steve Allen Show.
 12:30—KFI—Midnight Flyer.
 KFWB—Bing Sines.

Gags

OF THE
 WEEK

Mrs. Grace Loch, 10112 Dorothy Avenue,
 South Gate, Calif.
 Heard on Jimmy Durante show:

Jimmy Durante: I can just see it now . . . a towel marked "hers" and right next to it, a towel marked "his." And maybe some day, a little wash rag.

★

Mrs. Grace Loch, 10112 Dorothy Avenue,
 South Gate, Calif.

Heard on the Bob Hope show:
 Bob Hope: You remind me of a traffic signal with your lovely red hair and green eyes.
 Rhonda Fleming: It's a good thing your age keeps you in the safety zone!

Mrs. C. D. McClenathon, 1217 South Highland, Los Angeles, Calif.

Heard on "My Friend Irma":
 Al: Why do you always look in the mirror when I kiss you?
 Irma: My hair stands on end and I want to see how I look in an upsweep!

★ ★

DEVOL SWINGS BATON

Maestro Frank DeVol will supply music as well as laugh lines on the new show CBS-TV is prepping for Alan Young for a spring debut.

Page Seventeen

SUNDAY, JANUARY 29

- ★ Indicates News Broadcast.
- 8**—KECA, KFMB—Old-Fashioned Revival.
- KFI—Grandpa Owens Reads the Funnies.
- KHJ, KFXM, KGB, KYOE—Back to God Hour.
- KXX—Farm Journal.
- KAGH—Gladwyn Nichols.
- KFAC—Country Church.
- KFOX—Unitarian Church.
- KFSD—Call to Worship.
- KFYD—Rev. Murphy.
- KFWB—Funnies.
- KGER—Rev. Markham.
- KGFJ—Here's to Vets.
- KGIL—Music With Charm.
- KIAC—Music.
- ★ KMPC—News.
- KOWI—American Japanese Hour.
- KRKD—Ranch Program.
- KXWK—Hora Hispana.
- KWKW—Buenas Noches.
- KXLA—Music.
- 8:15**—KXX, KCBQ—Winston Burdett.
- KFOX—Old-Time Religious Broadcast.
- KFYD—Sermons in Song.
- KGFJ—Salvation Army.
- KIAC—Church of Christ.
- KMPC—Sunday Morning Melodies.

"The
Healing Ministry
of
Christian Science"
KFI
every Sunday morning
8:30

Under the direction of
The Christian Science
Board of Directors

- 8:30**—KFI—Christian Science.
- KHJ, KFXM, KGB, KYOE—Voice of Prophecy.
- KXX, KCBQ—Salt Lake Tabernacle Choir.
- KAGH—Assembly of God.
- KFAC—Organ Recital.
- KFOX—Morning Bible Hour.
- KFSD—Laud of the Free.
- KFYD—Church of Christ.
- KFWB—Union Rescue Mission.
- KGER—Bible Treasury.
- KGFJ—Strike Up the Band.
- KIAC—Unity.
- KMPC—Challenge to Youth.
- KWKW—Don Mimi Time.
- KXLA—Western Music.
- 8:45**—KFI—Hometown Happenings.
- ★ KFSD—News, Weather.
- KGER—Pense Me Hour.
- KGFJ—First Unitarian Church.
- KRKD—Music.
- 9**—KECA—Southernaires.
- KFI—Parent-Youth Forum.
- KHJ, KFXM, KGB, KYOE—Radio Bible Class.
- KXX—Get More Out of Life.
- KAGH—Amazing Grace.
- KCBQ—Baptist Church.
- KFOX—Liberal Catholic Hour.
- KFMB—Parade of Hits.
- KFOX—Popular Melodies.
- KFSD—Silver Strings.
- KFWB—Union Rescue Mission.
- ★ KFYD—News and Music.
- KGER—Assembly of God.
- KGFJ—Wood House Presents.
- KGIL—Organ Reveries.
- ★ KIAC—News.
- KMPC—Vance Graham.
- KOWI—Concordia Lutheran.
- KPPC—Worship in Miniature.
- KRKD—Sunday Serenade.
- KWKW—Sunday's Pops.
- KWKW—Italian Hour.
- KXLA—Armstrong Twins.
- 9:05**—KIAC—Catholic Mass.
- 9:15**—KFAC—Crest Choristers.
- KOWI—Armenian Hour.
- KPPC—Worship Interlude.
- 9:30**—KECA—Message of Israel.
- KFI—Eternal Light.
- KHJ, KFXM, KGB, KYOE—Lutheran Hour.
- KXX, KCBQ—People's Platform.
- KAGH—Hora de Los Angeles.
- KFAC—Gilbert & Sullivan.

- KFSD—Devotional Hour.
- KFYD—Charles W. Hamp.
- KFWB—Peter Potter's Platter Parade.
- KGER—God's Half Hour.
- KGIL—On Parade.
- KPPC—Dr. Roberts.
- 9:45**—KFYD—Felix De Cola.
- KGIL—Sweet Swing.
- 10**—KECA—News.
- KFI—Herbert J. Mann.
- ★ KHJ, KFXM, KGB, KYOE—News, Glenn Hardy.
- KXX—University Explorer.
- KAGH—Hora de Los Angeles.
- KCBQ—Greenwood Concert.
- KFAC—Gilbert & Sullivan.
- ★ KFOX—L. A. Sentinel.
- KFSD—America United.
- KFYD—Sunday Roundup.
- KFWB—Peter Potter.
- KGER—Radio Revival.
- KGFJ—Hits of the Week.
- KGIL—Parade of Hits.
- ★ KIAC—News: Sing Your Worries Away.
- KMPC—Dempsey-Tegeter Music Hour.
- KOWI—Rev. Clayton Russell.
- KRKD—Sunday Serenade.
- KWKW—Italian Novelties.
- KXLA—Al Williams.
- 10:15**—KECA, KFMB—Romance of the Highways.
- ★ KFI—News.
- KHJ, KFXM, KGB, KYOE—Songs of Cheer and Comfort.
- KXX—Get More Out of Life.
- KFOX—Angelus Hour.
- 10:25**—KPPC—Church News.
- 10:30**—KECA—National Vespers.
- KFI, KFSD—Chicago Round Table.
- ★ KHJ, KGB—News, Walton.
- KXX—Invitation to Learning.
- KAGH—Fardellone Italian Melodies.
- KCBQ—Invitation to Learning.
- KFMB—Parade of Hits.
- KGER—Evangelical Church.
- KGIL—Waltz Time.
- KOWI—American-Jewish Program.
- KWKW—Voice of Prophecy.
- 10:45**—KHJ, KGB—Bill Lang.
- KFOX—Cumberland Church.
- 10:50**—KPPC—Church Service.
- 11**—KECA, KFMB—Foreign Reporter.
- KFI—NBC Theater.
- KHJ, KGB—Elder Michaux.
- KXX—Taylor-Made Melodies.

sunday
Program Highlights

Morning Programs Appear in Lightface Type; Afternoon and Evening Programs in Boldface.

Religion

8:00—Old Fashioned Revival, KECA.

8:30—Christian Science, KFI.

8:30—Voice of Prophecy, KHJ.

9:30—Lutheran Hour, KHJ.

12:00—Hour of Faith, KECA.

3:00—Catholic Hour, KFI.

Comedy-Variety

3:30—Henry Morgan, KFI.

4:00—Jack Benny, KXX.

4:30—Harris-Faye, KFI.

4:30—Amos 'n' Andy, KXX.

5:00—Charlie McCarthy, KXX.

6:30—Horace Heidt, KXX.

8:00—Eve Arden, KXX.

8:30—Charlie McCarthy, KXX.

8:30—Can You Top This?, KHJ.

9:00—Red Skelton, KXX.

9:30—Jack Benny, KXX.

Drama

11:00—NBC Theater, KFI.

12:00—One Man's Family, KFI.

1:00—MGM Theater, KFI.

2:30—Greatest Story, KECA.

3:00—Family Hour, KXX.

5:30—Theater Guild, KFI.

Classical, Semi-Classical Music

8:30—Salt Lake Tabernacle, KXX.

12:00—N. Y. Philharmonic, KXX.

2:00—Piano Playhouse, KECA.

2:30—Harvest of Stars, KFI.

4:30—Doems Taylor, KHJ.

6:30—American Album, KFI.

7:00—Contented Hour, KXX.

8:30—Standard Hour, KFI.

9:30—Chicago Theater, KHJ.

- KAGH—Fardellone Melodies.
- KCBQ—S. Kaye Serenade.
- KEAC—First Methodist Church.
- KFOX—Presbyterian Church.
- KFSD—Ratner Recognitions.
- KFYD—Hollywood First Baptist Church.
- KFWB—Peter Potter.
- KGER—Open Door Church.
- KGIL—Christian Church.
- KGFJ—Sunday Showcase.
- KHJ—Wally George Show.
- KIAC—Sing Your Worries Away.
- KMPC—Record Session.
- KOWI, KPPC, KYOE—Church Services.
- KWKW—Portuguese Hour.
- KXLA—Squeakin' Deacon.
- 11:15**—KECA, KFMB—Frank and Ernest.
- KXX—California Holiday.
- 11:30**—KECA—Yesterday on B'way.
- KHJ, KGB—House of Hymns.
- KXX, KCBQ—Galen Drake.
- KFMB—Piano Playhouse.
- KFOX—Christian Church.
- KFSD—Hits of '50.
- KGFJ—Say It With Music.
- KWKW—All-Saints Episcopal Church.
- 11:45**—KECA—Through the Listening Glass.
- KHJ, KGB—Master Radio Canaries.
- KXX, KCBQ—Ted Steele Show.
- 12**—KECA—Hour of Faith.
- KFI, KFSD—One Man's Family.
- ★ KHJ, KFXM, KYOE—News.
- KXX, KCBQ—New York Philharmonic Orch.
- KAGH—Children's Gospel Hr.
- KFAC—Metropolitan Encores.
- KFMB—Record Time.
- KFOX—Popular Melodies.
- KFYD—Lifelines.
- KFWB—Peter Potter.
- KGER—Open Door Church.
- KGFJ—Sunday Serenade.
- KGIL—Pop Concert.
- KIAC—Jack Colon.
- KMPC—Record Session.
- KOWI—Italian Program.
- KPPC—Afternoon Concert.
- KWKW—Italian Novelties.
- KXLA—Squeakin' Deacon.
- 12:15**—KHJ—Bill Cunningham.
- KIAC—Sing Your Worries Away.
- KPPC—Afternoon Concert.
- KYOE—Canary Chorus.
- 12:30**—KECA, KFMB—Milton Cross Opera Album.
- KFI, KFSD—Quiz Kids.

Comment-Narration

6:00—Walter Winchell, KECA.

6:15—Louella Parsons, KECA.

6:30—Sheilah Graham, KHJ.

7:00—Jimmie Fidler, KECA.

8:00—Drew Pearson, KECA.

8:30—Walter Winchell, KECA.

Mystery-Detective

1:30—Wm. Gargan, KHJ.

3:30—Nick Carter, KHJ.

3:30—Boston Blackie, KXX.

5:00—Sam Spade, KFI.

5:30—Rocky Jordan, KXX.

7:30—The Whistler, KXX.

7:30—Amazing Malone, KECA.

9:30—Box 13, KECA.

Public Interest-Information

9:30—People's Platform, KXX.

10:30—Invitation to Learning, KXX.

3:00—California Caravan, KHJ.

4:15—Reluctant, KFI.

8:00—Drost Warnings, KFI.

8:15—If They Had Lived, KGFJ.

8:45—Sunday Evening Club, KEAC.

Quiz, Participation

12:30—Quiz Kids, KFI.

5:00—Stop the Music, KECA.

7:00—Take It or Leave It, KFI.

8:00—Twenty Questions, KHJ.

Popular-Western Music

7:30—Roy Rogers, KHJ.

7:30—Bob Crosby, KFI.

- KHJ, KGB—Juvenile Jury.
- KAGH—Romano-Smeraldo Show.
- KFWB—Wizard of the Iveries.
- ★ KGIL—News.
- KOWI—Hungarian Hour.
- KRKD—Sunday on Ranch.
- KWKW—Jewish Hour.
- 12:45**—KFYD—Felix De Cola.
- KGIL—Vocal Varieties.
- 1**—KECA, KFMB—This Week Around the World.
- KFI—MGM Theater of the Air "Shapworn Angel," M. Sul-lavan.
- KHJ, KFXM, KGB, KYOE—Mr. Feathers.
- KXX, KCBQ—New York Philharmonic Orch.
- KAGH—Pentecostal Church.
- KFAC—Keyboard Stylings.
- KFOX—Famous Satecons.
- ★ KFSD—Edwin C. Hill.
- KFYD—Squeakin' Deacon.
- KFWB—Steve Shoemaker.
- KGER—Healing Waters.
- KGFJ—Intermission.
- KGIL—Easy Listening.
- ★ KIAC—News: Music.
- KMPC—Song Stars.
- KOWI—Scandinavian Hour.
- KPPC—Afternoon Concert.
- KRKD—Sunday on Ranch.
- KWKW—Jewish Hour.
- KXLA—Strolling Tom.
- 1:15**—KFAC—Catholic Topics.
- KFSD—Ideas Unlimited.
- KMPC—Melody Express.
- KWKW—Pentecostal Tabernacle.
- ★ KXLA—News.
- 1:30**—KECA—Voice of Prophecy.
- KHJ, KFXM, KGB, KYOE—Martin Kane, Private Eye.
- KXX—Sunday at the Chass.
- KAGH—Sunday Serenade.
- KCBQ—Presbyterian Church.
- KIAC—Imports on View.
- KIAC—Music for Sunday.
- KFSD—Dave Ketchum.
- KGER—Light and Life.
- KGFJ—Serenade to Afternoon.
- KIAC—Modern Music.
- KXLA—Church in the Barn.
- 1:45**—KAGH—Toastmasters.
- KGIL—Here's to Vets.
- 2**—KECA—Piano Playhouse.
- KFI—Reserve.
- KHJ, KFXM, KGB, KYOE—The Shadow.
- KXX—This Is L.A.
- KAGH—Knights of Columbus.
- KFAC—Concert Favorites.
- KFMB—Mr. President.
- KFOX—Good News.
- KFSD—Richard Diamond.
- KFYD—Hurlen Holiday.
- KFWB—Dave Ormont.
- KGER—Long Beach Band.
- KGFJ—Anybody's Hit Parade.
- KGIL—Melody Hour.
- KIAC—Sing Your Worries Away.
- KMPC—I Believe in God.
- KOWI—Concert Favorites.
- KPPC—Afternoon Concert.
- KRKD—Sunday on Ranch.
- KWKW—Trinity Tabernacle.
- KXLA—Challenge to Youth.
- 2:15**—KFOX—Healing Waters.
- 2:30**—KECA, KFMB—Greatest Story Ever Told.
- KFI, KFSD—Harvest of Stars.
- KHJ, KFXM, KGB, KYOE—True Detective Mysteries.
- KXX—Treasury Bandstand.
- KGIL—Afternoon Melodies.
- KCBQ—You Are There.
- KFOX—Gospel Harbor Light.
- KFYD—Citizens' Forum.
- KFWB—Melody of Youth.
- KGER—News.
- KMPC—Record Room.
- KOWI—Yiddish Hour.
- KWKW—Juvenile Hour.
- KXLA—Ole Rasmussen.
- 2:40**—KGER—Long Beach Band.
- 2:45**—KXX—Melody Parade.
- 3**—KECA, KFMB—Lutheran Hr.
- KFI—Catholic Hour.
- KHJ, KFXM, KGB, KYOE—California Caravan.
- KXX—Family Hour.
- KAGH—Assembly of God.
- KCBQ—Hollywood Theater.
- KFAC—Stage Melodies.
- KFOX—Pentecostal Church.
- KFSD—S. D. Quiz Kids.
- KFYD—Citizens' Forum.
- KFWB—Christian Science Lecture.
- KGER—Assembly of God.
- KGFJ—Irene's Pet Parade.
- KGIL—Concert Highlights.
- ★ KIAC—News.
- KMPC—Chiffon Serenade.
- KOWI—Yiddish Hour.
- KPPC—Afternoon Concert.
- KWKW—Church of the Air.
- KWKW—Juvenile Hour.
- KXLA—Ole Rasmussen.
- 3:05**—KIAC—Sunday Jazz Session.
- 3:15**—KGFJ—Uphbeat Session.
- KWKW—Hellenic-American Hour.

3:30-KECA, KFMB-Music With the Girls.
 KFI, KFSD-Henry Morgan.
 KHJ, KFNM, KGB, KVOE-Nick Carter.
 KXN, KCBO-Boston Blackie.
 KAGH-Philharmonic Renaissance.

HANK, the Night Watchman
 features your four vocal favorites
 3:30 to 4:30

1020 KC.
 5000 WATS

Check KEVD
 LOS ANGELES

KFVD-Hank, the Night Watchman.
 EGEB-Biblical Research.
 KGFJ-Time Was.
 KGIL-Music for Dancing.
 KOWL-California Italian Program.
 KWIK-Gilbert & Sullivan.
 KXLA-Music.

3:45-KGER-Garfield Baptist.

4-KECA, KFMB-This Thing Called Life.
 KFI, KFSD-Christopher London.
 KHJ, KFNM, KGB, KVOE-Adventures of the Falcon.
 KXN, KCBQ-Jack Benny.
 KAGH-Philharmonic Renaissance.
 KFAC-Musical Masterpieces.
 KPCC-Sunshine Mission.
 KFVD-Hank, the Night Watchman.
 KFWB, KGER-Old-Fashioned Revival.
 KGFJ-Hawaiian Serenade.
 KGIL-Music for Dancing.
 KLAC-Sunday Jazz Session.
 KMPC-Rancho Grande.
 KOWL-Proudly We Hall.
 KPCC-Afternoon Concert.
 KVOE-Juvenile Jury.
 KWKW-American-Japanese Hour.

4:15-KRKD-Popular Tunes.

4:30-KECA, KFMB-This Changing World.
 KFI, KFSD-Phil Harris-Alice Eye Show.
 KHJ-Deems Taylor.
 KXN, KCBQ-Amos 'n' Andy.
 KAGH-Grace Church.
 KFOX-Wings of Healing.
 KFVD-News and Music.
 KGFJ-Treasury Bonds.
 KGIL-Modern Concert Hall.
 KOWL-Organ Melodies.
 KVOE-Reviewing Stand.

4:45-KECA-Ted Malone.
 KAGH-Waltz Time.
 KGFJ-Naval Air Reserve.
 KOWL-Harmony Isle.
 KWIK-Treasure Chest.

5-KECA, KFMB-Stop the Music
 KFI, KFSD-Sam Spade.
 KHJ, KGB-Mediation Board.
 KXN, KCBQ-Bergen and McCarthy.
 KAGH-Alhambra Tabernacle.
 KFAC-Sunset Serenade.
 KFOX-Evangelist Program.
 KFWB-Voice of Calvary.
 KGER-Bible Treasury Hour.
 KGFJ-Public Messenger.
 KGIL-Armchair Favoritea.

★KLAC, KMPC, KWIK-News.
 KPCC-Family Life.
 KRKD-Victoria Hall.
 KXLA-Pentecostal Hour.

5:05-KECA-PC Drama.
 KLAC-Sunday Jazz Session.
 KMPC-Parade of Hits.

5:30-KFI, KFSD-Theater Guild.
 KHJ, KFNM, KGB-Enchanted Hour.
 KXN, KCBQ-Rocky Jordan.
 KAGH-Lawrence Family.
 KFAC-Guy Bates Post.
 KFOX-J. T. Gipson, Harlem to Hollywood.
 KFWB-Dr. John Matthews.
 KGER-Evangelical Church.
 KGFJ-Film News, Dot Meyerberg.
 KGIL-Tributian Memories.
 KMPC-Word of Life.
 KPCC-Music.
 KRKD-Melody Time.
 KXLA-Lincoln Ave. Church.

5:45-KFAC-Waltz Time.
 ★KGFJ, KLAC-News.
 KGIL-Latin American Rhythms.

5:50-KLAC-Income Tax.

6★KECA, KFMB-Walter Winchell.

KFI, KFSD-Theater Guild.
 ★KHJ, KFNM, KGB, KVOE-News.
 KXN, KCBQ-Meet Corliss Archer.
 KAGH-St. John's Baptist Ch.
 KFAC-Columbia Masterworks
 ★KFOX, KXLA-News.
 KFWB-Institute of Religious Science.

KGEB-Life Triumphant.
 KGFJ-Musical Digest.
 KGIL-Voice of the Army.
 KLAC-Sing Worries Away.
 KMPC-Dr. Barnhouse.
 KPCC-Sacred Songs.
 KRKD-Show Tunes.
 KWIK-Ramirez Hour.

6:10-KFOX-Hawaiian Music.

6:15-KECA, KFMB-Louella Parsons.
 KHJ, KFNM, KGB, KVOE-Rebuttal.
 KGIL-Guest Star.
 KXLA-Red Cross.

6:30-KECA, KFMB-Chance of a Lifetime.
 KFI, KFSD-Album of Familiar Music.
 KHJ, KFNM, KGB, KVOE-Sheila Graham.
 KXN, KCBQ-Horace Heidt Show.

KAGH-Maurice Johnson.
 KFOX-Hal's Memory Room.
 KFWB-Calvary Assembly.
 KGER-Lutheran League.
 KGIL-Van Nuys Baptist Ch.
 KMPC-Mother's Album.
 KPCC-Children's Corner.
 KRKD-Kingdom Fellowship.
 KXLA-Lutheran Gospel Hour

6:45-KHJ-National Guard Show.
 KMPC-Dr. Albert Palmer.
 KPCC-Music for Children.
 KVOE-Naval Air Reserve.

7-KECA, KFMB-Jimmie Fidler.
 KFI, KFSD-Take it or Leave It.
 KHJ, KFNM, KGB, KVOE-Take a Number.
 KXN, KCBQ-Contented Hour.

★KAGH, KGIL-News.
 KFAC-Music Magic.
 KFOX-Full Gospel Assembly.
 KFSG-Angelus Hour.
 KFWB-Union Rescue Mission.
 KGER-Evangelistic Hour.
 KGFJ-Musical Digest.
 KLAC-Best in Variety.
 KMPC-Brotherhood Week.
 KWIK-Paul Page.

KXLA-National Voice.

7:15-KECA-Speaking of Songs.
 KAGH-Alfred Newman.
 KGIL-Vaughn Monroe.
 KMPC-Know Your Schools.
 KXLA-Music.

7:30-KECA-The Amazing Mr. Malone.
 KFI, KFSD-Bob Crosby Show
 KHJ, KFNM, KGB, KVOE-Roy Rogers Show.
 KXN, KCBQ-The Whistler.
 KAGH-Maple Chapel.
 KFAC-Your Concert.
 KFMB-Andy Hardy.
 KFOX-The King's Service.
 KFSG-Evening Service.
 KFWB-Strollin' Tom.
 KGIL-Music Box.
 KMPC-Wages and Hours.
 KPCC-Byways of Verse.
 KXLA-Church of Open Door.

7:45-KFMB-Catholic Answers.
 KMPC-Freedom Story.
 KPCC-Music.

8★KECA, KFMB-Draw Pearson.
 ★KFI-Frost Warnings; Edwin C. Hill.
 KHJ, KFNM, KGB, KVOE-Twenty Questions.
 KXN, KCBQ-Eve Arden.
 KAGH-Pasadena Four-Square
 KFAC-First Methodist.
 KFOX-Christian Science.
 KFSD-American Forum.
 KFSG-Evangel Service.
 KFWB-Hollywood Presbyterian Church.
 KGER-Rev LeRoy Kopp.
 KGFJ-Evening Interlude.
 KGIL-Songs of Our Time.
 KLAC-Melody Parade.
 KMPC-America Speaks Up.
 KPCC-Sunday Evening Hour.
 KXLA-Open Door Church.

8:15★KECA, KFMB-Monday Morning Headlines.
 KFI-Facts Unlimited.
 KGFJ-If They Had Lived.
 KLAC-Music.
 KMPC-Zachary Scott.
 8:25-KGFJ-Philharmonic Reporter.

8:30★KECA, KFMB-Walter Winchell.
 KFI, KFSD-Standard Hour.
 KHJ, KFNM, KGB, KVOE-Can You Top This?
 KXN, KCBQ-Bergen and McCarthy.

KAGH-Zion Baptist Church.
 KGER-Hymns for the Day.
 KGFJ-Armchair Concert.
 KGIL-Gems of Melody.
 KMPC-American Legion Reports.

KPCC-Sacred Music.
 KWIK-Emmanuel Church.

8:45-KECA, KFMB-Louella Parsons.
 KFAC-Sunday Evening Club.
 KGER-Message to Israel.
 KLAC-St. Francis Drama.
 KMPC-Business Reporter.
 KPCC-Word of Life.
 KXLA-Music.

9-KECA, KFMB-Think Fast.
 KFI, KFSD-Standard Hour.
 ★KHJ, KFNM, KGB, KVOE-News, Glenn Hardy.
 KXN, KCBQ-Red Skelton.
 KAGH-Concert Hall.
 KFAC-Sunday Evening Club.
 KFOX-Victory Baptist Church.
 KFWR-Radio Edition of Bible
 KGER-Bethel Church.
 KGFJ-Ave Maria Hour.
 KGIL-Melodies From the Sky

★KLAC-News.
 KMPC-Candlelight & Silver.
 KPCC-U. N. Report.
 KWIK-Pop Shop.
 KXLA-Old-Fashioned Revival

9:10-KLAC-Open Forum.

9:15-KHJ, KFNM-Dance Orch.
 KFWB-Rabbi Magrin.

9:30-KECA-Box 13.
 KFI-Science Editor.
 KHJ, KFNM, KGB-Chicago Theater.
 KXN, KCBQ-Jack Benny.
 KFAC-Gateway to Music.
 KFMB-Calif. Nat'l Guard.
 KFOX-Sunshine Mission.
 KFSD-Proudly We Hall.
 KFSG-Sacred Serenade.
 KFWB-Pacific Lutheran Hr.
 KGER-Concert Hall.
 KGFJ-Music for America.
 KGIL-Musical Scrapbook.
 KPCC-Research Report.
 KVOE-Minister's Hour.

9:45-KFI-Reports from Congress.
 KFMB-Bing Crosby.
 KPCC-Music of Many Lands.
 KVOE-Chicago Theater.

10★KECA, KFMB-Richfield Reporter.
 ★KFI, KFSD-Sam Hayes, News
 KHJ, KFNM, KGB-Chicago Theater.
 ★KXN, KCBQ-News, Hunter.
 KAGH-Metropolitan Church.
 KFAC-Gateway to Music.
 KFOX-Excursions in Science.
 KFSG-Poet of the Piano.
 KFVD-Spade Cooley Time.
 KFWB-County Museum Concert.

KGER-McCoy Baptist Church
 KGFJ-Melody Rangers.
 KGIL-Inke Box Review.
 KLAC-Irwin Allen.
 KMPC-Leisure Time.
 KPCC-Concert Hour.
 KWIK-Pop Shop.
 KXLA-Voice of Calvary.

10:15-KECA-Retail Clerks' Variety Show.
 KFI-Mayor Bowron.
 KXN, KCBQ-Night Editor.
 ★KFMB-George Sokolsky.
 KFOX-Music.
 KFSD-Mary Ann Mercer.
 KLAC-Navy Show.

—LISTEN TO—
"CAREER THEATRE"
 NOW ON KECA (790)
 Sunday 10:30-11:00 P.M.

Men—Women—Do you want to be in professional radio and television? Get professional training with air experience in announcing, acting, etc., at "The West's Outstanding Radio-TV School." It's a fact! 87% of our graduates professionally employed in Radio-TV. We train you and place you. New classes start February.

APPROVED BY VETERANS
FREDERICK H. SPEARE
 5927 Sunset Blvd. HO. 9-2325

10:30-KECA-Spears Career Theater
 KFI-Melody Time.
 KHJ, KGB, KVOE-Bob Strong Orch.
 KXN, KCBQ-Freddy Martin Orch.
 KAGH-Ave Maria Hour.
 KFAC-Nocturne.
 KFMB-Dance Orch.
 KFSG-Console Melody Time.
 KFWB-Echoes of Eden.
 KGER-Concert Hall.

KGFJ-Blue of Evening.
 KLAC-Here's to Vets.
 KMPC-Arthur Van Orch.
 KXLA-Memory Lane.

10:45-KFI-Mr. Fixit.
 KCBQ-Treasury Bandstand.
 KLAC-Wanted Persons.
 KLAC-News.

10:55★KLAC-News.
 11-KECA-Cinegrill Orch.
 KFI, KFSD-Music and Muse.
 KHJ-Erv Victor.
 ★KXN, KAGH, KCBQ-News.
 KFAC-Nocturne.
 KFMB-Sunday Serenade.
 KFOX-Music.
 KFSG-Song Stories.
 KFVD-Spade Cooley Time.
 KFWB-Echoes of Eden.
 KGB-Dancing in the Dark.
 KGFJ-H'wood House Party.
 KGIL-Juke-Box Review.
 KLAC-Across the Footlights.
 KMPC-Proudly We Hall.
 KXLA-Church of God.

11:05-KAGH-Musical Manuscripts.
 11:15-KXN-Merry-Go-Round.
 KFOX-Concert Master.
 KFSG-Jubilee Singers.

11:30-KECA-Carmen Cavallaro Orch.
 KFI-America United.
 KCBQ-Prelude to Midnight.
 KFOX-Cavalcade of Music.
 KFSG-Rhymes for Reverie.
 KFWB-Music You Want.
 KMPC-Leisure Time.

11:45-KXN-Elmo Roper.
 KFSG-Variety Time.

11:55★KMPC-News.
 12-KHJ-Rhapsody in Wax.
 12★KXN-News.
 KAGH-Bill Sampson (to 3).
 KFAC-Midnight Serenade.
 KFVD-Spade Cooley Time (to 1).
 KFWB-Bing Crosby Sings.
 KGIL-Johnny Grant (to 2).
 KLAC-Across the Footlights.
 KWIK-Show People's Show (to 4).

12:05-KXN-Midnight Music Man.
 12:15-KFWB-Tommy Dorsey Plays.
 12:30-KFWB-Perry Como Sings.
 12:45-KFWB-Benny Goodman Plays

1★KXN-News.
 1 KFAC-Symphony (to 3).

Recorded Highlights
 SUNDAY CLASSICAL
 9:30 a.m.-KFAC, Gilbert & Sullivan
 3:00 p.m.-KFAC, Stage Melodies.
 POPULAR, SEMI-CLASSICAL
 9:30 a.m.-KFWB, Peter Potter.

"SPORTSMAN OF THE YEAR"
 NBCComedian Bob Hope was chosen "Sportsman of the Year" in a poll conducted by Harry Wismer, sports director of ABC, for Hope's "countless contributions of public service in support of all sports."

★ ★

AGIN THE LAW
 Admission prices to movies in France never go beyond fifty cents since it's against the law to charge more, according to the report given by movie star Franchot Tone on recent chat with ABCCommentator Bill Tusher.

★ ★

OUT OF TOWN
 Dick Haymes, head man of CBS's "Club 15," the Andrews Sisters and Jerry Gray's orchestra were guests of the city of Stockton last week, where they provided entertainment at a March of Dimes ball.

Page Nineteen

MONDAY, JANUARY 30

"BUENOS DIAS"

with Eddie Rodriguez and Ted Duran Daily 6-7 A.M.

1020 IC 5000 WATTS



- *Indicates News Broadcast
8 - KECA, KFMB - Don McNeill's Breakfast Club.
KFI - Coffee Time.
KHJ, KGB - Cecil Brown.
KNX - Bob McLaughlin Club Time.
KFAC - Breakfast Symphony.
KFOX - Challenge to Youth.
KFVD - Wakeup Ranch.
*KFWB - Clete Roberts, News.
EGEE - Mizpah.
KGFJ - Dr. Frederick Balles.
EGIL - Musical Clock.
*KLAC, KNLA - News.
*KMPC - Norman Nesbitt, News
KOWL - Spanish Hour.
KRKD - Organ Melodies.
KWBK - Klub KWIK.
KWBW - Tony Sein.
8:05 - KAGH - Art Gould Show.
8:10 - KLAC - Stock Reports.
8:15 - KFI - Marriage for Two.
*KHJ, KOWL - News.
KNX - News, Dave Valle.
KFWB - Strictly Instrumental.
KGFJ - Melody Time.
KLAC - Haynes at the Reins.
KMPC - Markets; Sports.
KRKD - Hawaiian Memories.
KNLA - Music.
8:30 - KFI, KFSD - Jack Berch.
KHJ - Ray Block Presents.
KNX, KCBQ - Grand Slam.
KAGH - Christ Church Unity.
*KFAC, EGIL, KRKD, KWKW - News.
KFOX - Words of Life.
KFVD - Record Rangers.
EGER - Hammond.
KMPC - Song for You.
KOWL - Best Songs.
KNLA - Haven of Rest.
8:35 - KWKW - Pasadena Churches.
8:45 - KFI - Meyers Goes to Market.
KNX - Rosemary.
KAGH - Kostelanets Conducts.
KFAC - Unity.
KFSD - Dave Garroway Show.
KFVD - Songs of the Sack.
KFWB - Science of Mind.
EGER - Bible Treasury Hour.
EGIL - On Parade.
KLAC - Racing News.
*KMPC - News.
KRKD - Spotlight Varieties.
9 - KECA, KFMB - Ladies Be Seated.
*KFI, KLAC - News.
*KHJ, KVOE - Kate Smith Speaks.
*KEX - Wendy Warren.
KAGH - Sunshine Mission.
KFAC - Morning Concert.
KFOX - Pentecostal Church.
KFVD - Waltz Time.
KFWB - Strolling Tom.
KGB - Songs of Our Times.
KGER - Lutheran Hour.
KGFJ - Delinquency Forum.
KGIH - Morning Varieties.
KMPC - Band Box.
KOWL - Jam for Breakfast.
KRKD - Sagebrush Serenade.
KWKW - Voice of China.
KNLA - Bar Nothing Ranch.
9:05 - KFI - Ladies' Day.
9:15 - KHJ - Sidney Walton.
KNX, KCBQ - Aunt Jenny.
*KFSD, KFVD - News.
KFWB - Music.
KGFJ - Airtorials.
EGIL - Ballads for You.
KLAC - Sing Worries Away.
KWBW - Jewish Hour.
9:25 - KECA, KFMB - Ted Malone.
9:30 - KECA - Quick as a Flash.
KHJ - Women Are Wonderful.
KNX, KCBQ - Helen Trent.
KAGH - Top o' the Morning.
KFOX - Full Gospel.
KFSD - It's a Good Idea.
KFVD - Show Tunes.
KFWB - Bob Garrick.
KGB - Molly Morse.
KGER - God's Half Hour.
KGFJ - Racing News.
KGIH - Fashions in Music.
KMPC - Chef Millant.
KOWL - Tune Time.
9:45 - KFI - All Around Town.
KNX - Our Gal Sunday.
KFSD - Feature Theater.
KFVD - School Days.
EGFD - With Melody in Mind.

- KOWL - An American Dream.
*ERKD, KWKW - News.
10 - KECA - Ira Cook.
KFI - All Around Town.
*KHJ, KFXM, KGB, KVOE - News, Glenn Hardy.
KNX - Big Sister.
*KAGH, KFOX - News.
KFAC - Accent on Strings.
KFSD - Winter Showcase.
KFVD - Bible Institute.
KFWB - Peter Potter.
KGER - Earl Lee.
KGFJ - From Sunset and Vine.
EGIL - Waltz Time.
KLAC - Al Jarvis Ballroom.
KMPC - Bill Ewing Show.
KOWL - Yiddish Hour.
KRKD - Swing Time.
KWBK - Musical Scrapbook.
KWBW - Sports.
KNLA - Tom Cafferty.
KAGH - Music America Loves.
KFOY - Morning Music.
10:15 - KFI - Are Ya Listening?
KHJ, KFXM, KGB, KVOE - Gospel Hour.
KNX - Ma Perkins.
KGER - Tommy Balrd.
EGIL - Bing Crosby.
KRKD - Dr. Richardson.
10:25 - KGFJ - Sports Flash.
10:30 - KECA, KFMB - My True Story
*KFI - News.
KHJ, KGB - Ladies' Fair.
KNX - Young Dr. Malone.
KFAC - Serenade.
KFSD - George Hicks.
KFVD - Rescue Mission.
EGER - Helen Markham.
*KGIL, KNLA - News.
KLAC - Honest Opinion.
KRKD - Artists and Composers
KWKW - Italian Classical Hr.
10:35 - KGIL - Midmorning Melodies.
10:45 - KFI - Life Can Be Beautiful.
KNX - Guiding Light.
KFOX - Anne Jones.
KFSD - You Win It.
EGER - Rev. Le Roy Kopp.
KRKD - Midnight Mission.
KNLA - Western Music.
10:55 - KECA, KFMB - Betty Crocker Magazine of the Air.
KGFJ - Sports Flash.
*KFA, KFMB - Betty Crocker.
KFI, KFSD - Double or Nothing.
KHJ, KFXM, KGB, KVOE - Ladies First.
KNX - Second Mrs. Burton.
*KAGH - News; Time Out.
KFAC - Piano Parade.
KFOX - Rhythmic Age.
KFVD - Informed Democracy.

- 11 - KHJ, KFXM, KGB, KVOE - Ladies First.
KNX - Second Mrs. Burton.
*KAGH - News; Time Out.
KFAC - Piano Parade.
KFOX - Rhythmic Age.
KFVD - Informed Democracy.

- KFWB - Peter Potter.
KGFJ - Yesterday's Hits.
KGIL - Midmorning Melodies.
KLAC - Al Jarvis Ballroom.
KMPC - Bill Ewing Show.
KOWL - Spanish Hour.
KRKD - Songs of Yesteryear.
KWKW - Italian Classics.
KNLA - Western Music.
11:15 - KECA, KFMB - Victor H. Lindlahr.
KNX - Perry Mason.
KAGH - Jubilee Time.
KFAC - Guy Bates Post.
KFVD - Ballad Beats.
KGER - Pop Concert.
*KNLA - Pasadena News.
11:25 - KGFJ - Sports Flash.
11:30 - KECA - Ira Cook.
KFI, KFSD - Today's Children
KHJ, KFXM, KGB, KVOE - Queen for a Day.
KNX, KCBQ - Nora Drake.
KFAC - Music Hall.
*KFOX, KOWL, KRKD - News.
KFVD - Memory Melodies.
KGER - David Rose Music.
KGFJ - Variety on Piano.
KWBW - Love's Notebook.
KNLA - Hometown Jamboree.
11:40 - KFOX - Hit Tunes.
11:45 - KFI, KFSD - Light of the World.
KNX - The Brighter Day.
KAGH - Of Interest to Women.
KGFJ - Saludos Amigos.
*KGIL - News.
KOWL - Errand of Mercy.
KRKD - Sweet Popa.
KWKW - 1430 Club.
11:55 - KGFJ - Sports Flash.
12 - KECA, KHJ, KAGH - News.
KFI - Farm Reporter.
*KNX - News, Frank Goss.
KFAC - Luncheon Concert.
KFMB - Quick as a Flash.
KFOX - Hit Tunes.
KFSD - Life Can Be Beautiful.
KWBW - Meridian Song.
KFWB - Bill Anson.
KGER - Songs for Luncheon.
KGFJ - Intermission.
EGIL - Noonday Melodies.
KLAC - Al Jarvis Ballroom.
KMPC - Moods in Music.
KOWL - Joe Adams Show.
KRKD - Santa Fe Trails.
KWBW - Bill Garr Show.
KNLA - Hometown Jamboree.
12:05 - KNX - Knox Manning.
KAGH - Sports News.
KFI, KFSD - Road to Life.
KHJ - Meet Me at Owl.
KAGH - Red Cross.
*KFOX, KGER - News.
KGIL - Vocal Varieties.
*KMPC - News to You.
12:25 - KGFJ - Sports Flash.
12:30 - KECA - The First Fifty.

- KFI, KFSD - Pepper Young.
KHJ - Music in Morgan Manner.
KNX, KCBQ - House Party.
KAGH - Voice and Music.
KFOX - Pacific Breezes.
KFVD - Shopping Highlights.
*KFWB - News; Bill Anson.
KGER - Luncheon Serenade.
KGFJ - 1230 Club.
KGIL - Wesley Tuttle.
KMPC - Facts for Farmers.
KRKD - Prairie Schooner.
KNLA - Ole Rasmussen.
12:45 - KFI, KFSD - Right to Happiness.
KAGH - Poetry Trails.
*KFAC - News.
KMPC - Song Stars.
12:55 *KNX, KCBQ - Cedric Adams.
KGFJ - Sports Flash.
1 - KECA - Frances Scully.
KFI, KFSD - Backstage Wife.
KHJ - Lynn Looks at H'Wood.
KNX, KCBQ - Nona From Nowhere.
KAGH - Villa de Los Angeles.
KFAC - Village Festival.
KFOX - Texas Tiny.
*KFVB, KLAC - News.
KFWB - Bill Anson.
KGB - Naval Air Reserve.
KGER - Peter Slack Time.
KGFJ - 1230 Club.
EGIL - Wesley Tuttle.
KMPC - California Carousel.
KOWL - Joe Adams.
KRKD - Prairie Schooner.
KWBW - Bill Garr Show.
KNLA - Community Broadcast.
1:10 - KLAC - 510 Club.
1:15 - KFI, KFSD - Stella Dallas.
KHJ - Nancy Dixon.
KNX - Harry Babbitt.
KFAC - Classroom Radio.
KFVD - Piano Parade.
KVOE - Harvey Harding Sings.
KWKW - Races and Sports.
KNLA - LeRoy Smith.
1:20 - KECA - Double Feature.
1:25 - KGFJ - Sports Flash.
1:30 - KECA - Easy Aces.
KFI, KFSD - Lorenzo Jones.
KHJ - Norma Young.
KNX - George Fisher.
KFAC - Composer's Corner.
KFVD - Variety Time.
*KFWB - News.
KGER - Clark Sparks Show.
EGIL - Homemakers.
KMPC - Hal Berger.
KNLA - Polka Time.
KNLA - Music and Malarkey.
1:45 *KECA - Bankhaugh Talking.
KFI, KFSD - Wilder Brown.
KNX, KCBQ - Garry Moore Show.
KFWB - Bill Anson.
KGB - Fashions in Music.
KGER - Hawaiian Melodies.
KVOE - Civic.
KWKW - Races and Sports.
1:55 - KGFJ - Sports Flash.
2 - KECA, KFMB - Surprise Package.
KFI, KFSD - When a Girl Marries.
KHJ - Club 930.
KNX, KCBQ - Garry Moore.
KAGH - Fantasias Musicales.
KFAC - Matinee.
KFOX - Texas Tiny.
KFVD - Tips and Tunes.
KFWB - Bill Anson.
KGER - Naval Air Reserve.
KGFJ - Meet the Band.
EGIL - Homemakers.
*KLAC - News, Sports.
KMPC - Mus in the Air.
KOWL - Joe Adams Show.
KRKD - Your Neighbors.
KWKW - Great White Way.
KNLA - Music and Malarkey.
2:15 - KFI, KFSD - Portia Faces Life.
KNX, KCBQ - Steve Allen Show.
KGER - Bonjour, Mesdemoes.
KLAC - 510 Club.
KRKD - Sheriff's Office.
KWKW - Sports.
2:25 - KGFJ - Sports Flash.
2:30 - KECA, KFMB - Hannahal Cobb.
KFI, KFSD - Just Plain Bill.
KGB - Man About Town.
KGER - Garden School.
KGFJ - Variety on Piano.
KGIH - Variations in Rhythm.
KRKD - Tunes in Tempo.
2:40 - KGER - Airline Melodies.
2:45 - KFI, KFSD - Front-Page Farrell.
KNX, KCBQ - Arthur Godfrey.
*KFVD - News.
KGFJ - Contrasts in Melody.
KWKW - News, Sports.
2:55 *KHJ - News.
KGFJ - Sports Flash.
3 - KECA, KFMB - Bride and Groom.
KFI, KFSD - Welcome Travelers.
KHJ - Club 930.
KNX, KCBQ - Arthur Godfrey.
*KAGH - News; Sherry-Jones Show.

Monday Program Highlights

Morning Programs Appear in Lightface Type; Afternoon and Evening Programs in Boldface.

Comedy-Variety

- 1:30 - Easy Aces, KECA.
1:45 - Garry Moore, KNX.
2:15 - Steve Allen, KNX.
2:45 - Arthur Godfrey, KNX.
7:00 - My Friend Irma, KNX.
7:00 - Martin-Lewis, KFI.
7:30 - Mistle, KFI.
8:30 - Talent Scouts, KNX.

Quiz, Participation

- 7:00 - Welcome to Hollywood, KECA.
8:00 - McNeill Bkfst. Club, KECA.
8:30 - Grand Slam, KNX.
11:00 - Double or Nothing, KFI.
11:30 - Queen for a Day, KHJ.
12:30 - Art Linkletter, KNX.
2:00 - Surprise Package, KECA.
3:00 - Bride and Groom, KECA.
3:00 - Welcome Travelers, KFI.
7:30 - Bob Hawk, KNX.

Mystery-Detective

- 6:30 - Candy Matson, KFI.
7:00 - Murder by Experts, KHJ.
8:00 - Let George Do It, KHJ.
8:30 - The Saint, KHJ.
9:00 - Inner Sanctum, KNX.
10:00 - I Love a Mystery, KHJ.

Drama

- 6:00 - Lux Theater, KNX.
9:00 - Ethel and Albert, KECA.
9:30 - Chandu, KECA.

Comment-Narration

- 7:45 - Fred Beck, KNX.
9:00 - Kate Smith, KHJ.

- 12:05 - Knox Manning, KNX.
4:00 - Art Baker, KECA.
4:30 - Burrill Wheeler, KFI.
4:30 - Behind the Story, KHJ.
8:00 - Lowell Thomas, KNX.

Classical, Semi-Classical Music

- 5:30 - Voice of Firestone, KFI.
8:30 - Railroad Hour, KFI.
9:00 - Telephone Hour, KFI.

Public Interest-Information

- 12:00 - Farm Reporter, KFI.
6:00 - American Way, KFI.
6:45 - Answer Man, KHJ.
8:00 - Frost Warnings, KFI.

Sports

- 8:45 - Racing News, KLAC.
9:30 - Racing, KGFJ.
5:30 - Sports Dial, KRKD.
5:45 - Race Recap, KGFJ.
5:45 - Race Results, KRKD.
5:45 - Sam Baiter, KLAC.
6:00 - Lippy Duckat, KWKW.
6:15 - Bob Kelley, KMPC.
6:30 - Joe Hernandez, KMPC.

Popular-Western Music

- 4:00 - Curt Massey, KNX.
4:45 - Stuart Hamblen, KFWB.
8:00 - Cate Smith, KECA.
8:00 - Sinatra-Kirsten, KFI.
8:15 - Smith, Whiting, KNX.
9:45 - Club 15, KNX.

- KFAC-World of Opera.
KFVD-Harlemtime.
KFWB-Maurice Hart.
* KFOX, KGER, KXLA-News.
KGB-Man About Town.
KGFJ-Record Jackpot.
EGIL-Encore Time.
* KLAC-News. Sports.
KMPC-Chiffon Serenade.
EOWL-Gerry Sherman Show.
KRKD-Tops in Pops.
KWIK-La Pointe Show.
KWKW-Foothill Features.
3:05-KGER-Fiesta Grande.
3:15-KFOX-Verdict Rendered.
* KGLL-News.
KLAC-Don Otis.
KWKW-Races and Sports.

JUKE BOX MATINEE With Carl Bailey 3:15 to 5:30 p.m. KXLA Monday thru Saturday

- 3:25-KXLA-Juke Box Matinee.
KCEA, KFMB-Walter Klernan.
KGFJ-Sports Flash.
3:30-KECA, KFMB-Pick-a-Date.
KFI, KFSD-Aunt Mary.
KFAC-Lyrics in Chorus.
KFOX-Everybody's Business.
KFVD-Song Stylists.
* KFWB-News; Maurice Hart.
* KGB-San Diego News.
KGER-Rancho 1390.
KGLL-Hank Penny Show.
* KRKD-News.
3:35-KRKD-Interlude.
3:45-KFI, KFSD-We Love & Learn
* KFAC-News.
KFOX, KFVD, KWIK-Old-Age Pensions.
KGB, KVOE-Kostelanetz.
KRKD-Modern Melodies.
3:55*KGER-News.
KGFJ-Sports Flash.

- 4-KECA-Art Baker's Notebook.
KFI, KFSD-This Woman's Secret.
* KHJ, KFXM, KGB, KVOE-Fulton Lewis.
KNX, KCBQ-Curt Massey Time.
KAGH-Roy Loggins.
KFAC-Musical Masterpieces.
* KFOX, KOWL-News.
KFVD-Harlemtime.
KFWB-Maurice Hart.
KGER-Rancho 1390.
KGFJ-Record Review.
EGIL-Hank Penny.
* KLAC-News. Sports.
* KMPC-Bill Harpel, News.
KRKD-Piano Paintings.
KWKW-Rodeo Bill.
KXLA-Juke Box Matinee.
4:15-KECA-The Best Looking.
KFI, KFSD-Dr. Paul.
* KHJ, KFXM, KGB, KVOE-Frank Hemingway.
KNX, KCBQ-Your Stand-In.
KFOX-Freddy Martin.
KFWB-Dave Ormont.
KLAC-California Melodies.
KMPC-Bands and Ballads.
KOWL-Italian Hour.
KRKD-Spotlight on Stars.
4:20-KECA-Play It Again.
4:25-KGFJ-Sports.
4:30-KFI-Burritt Wheeler.
* KHJ, KFXM, KGB, KVOE-Behind the Story.
KNX-Inside the Doctor's Office.
KFOX-Music.
KFVD-Star Tune Time.
KFWB-Red Rowe.
KGFJ-Record Review.
KMPC-Boddy McDowell Show.
KRKD-Symphony in Swing.
KWIK-Storybook Land.
KWKW-Today at the Races.

- 4:45-KECA-Happy Theater.
* KHJ, KGB, KVOE-News.
* KNX, KCBQ-Ed R. Murrow.
* KFSB-H. V. Kaltenborn.
KFWB-Stuart Hamblen.
KLAC-Racing Roundup.
KOWL-Tropicana.
* KRKD-News.
4:50-KGER-News.
KGFJ-Sports Flash.
5-KECA, KFMB-Challenge of the Yukon.
* KFI-Feature Wire.
KHJ, KFXM, KGB, KVOE-Mark Trall.
KNX-International Disc Jockey.
KAGH-Sports Column.
KFAC-Sunset Serenade.

- KFOX-Sunshine Mission.
KFSD-Prelude to Evening.
KFWB-Stuart Hamblen.
KGER-Sports.
KGFJ-Jive at 5.
EGIL-Children's Corner.
* KLAC-Fred Henry, News.
* KMPC-News; Bill Ewing.
KRKD-Songs of the Saddle.
KXLA-Juke Box Matinee.

- 5:15-KFI-News.
KNX-Tom Hanlon.
KAGH-Robert Klidder Sings.
KGER-Western Music.
KGFJ-Pianists of the Future.
KLAC-Music Room.
KMPC-Virgil Pinkley, News.
5:30-KECA, KFMB-Jack Armstrong.
KFI, KFSD-Voice of Firestone.
KHJ, KFXM, KGB, KVOE-Tom Mix.
* KNX, KCBQ-Chet Huntley.
KAGH-Romano Show.
KFAC-Whoa Bill Club.
* KFOX, KGFJ, KGLL-News.
KLAC-Peggy Lee, Songs.
KMPC-All Time Hits.
KRKD-Sports Dial.
KXLA-Squeakin' Deacon.

- 5:45-KNX, KCBQ-Garred, News.
KFOX-Your Fishcaster.
* KGER-News.
KGFJ-Race Recap.
KGLL-Tops in Pops.
KLAC-Sam Balter, Sports.
KMPC-Top Tunes.
KRKD-Race Results.
5:55-KHJ-Erskine Johnson.
* KNX-News. Frank Goss.

- 6-KECA-Edwin C. Hill.
KFI-American Way.
* KHJ, KFXM, KGB, KVOE-Gabriel Heatter.
KNX, KCBQ-Lux Radio Theater.
KAGH-Carlos Moran.
KFAC-Hour of Music.
* KFOX, KLAC, KMPC-News.
KFSD-Win a Holiday.
* KFWB-Clete Roberts, News.
KGER-American Soul Clinic.
KGFJ-Musical Digest.
KGLL-Easy Listening.
KRKD-Musical Varieties.
KWIK-Lippy Duckat, Sports.
KXLA-Toomaster Club.

- 6:05-KECA-Headline Edition.
KLAC-Al Jarvis Ballroom.
6:15-KECA, KFMB-Elmer Davis.
* KHJ, KGB-Mutual Newsreel.
KFOX-Hawaiian Music.
KFWB-Steve Shoemaker.
KGLL-Two Guys and a Gal.
KMPC-Bob Kelley, Sports.
KRKD-Hawaiian Memories.
6:30-KECA-Modern Romances.
KFI-Candy Matson.
KHJ, KGB, KVOE-Tello-Test.
KAGH-Hoyos Hour.
KFAC-Musical Masterpieces.
KFOX-His Memory Room.
KFSD-Candy Matson.
KFWB-America Dances.
KGER-Back to the Bible.
KGLL-Dinner Concert.
KMPC-Santa Anita.
KRKD-Bing Crosby Records.
KXLA-Eddy Arnold Show.

- 6:45-KHJ, KGB, KVOE-The Answer Man.
EGIL-Down Memory Lane.
KRKD-Timely Topics.
KXLA-Western Music.

- 6:55-KHJ, KGB, KVOE-Bill Henry
7-KECA, KFMB-Lone Ranger.
KFI, KFSD-Martin & Lewis.
KHJ, KFXM, KGB-Murder by Experts.
KNX, KCBQ-My Friend Irma
KAGH-Hoyos Hour.
KFAC-Twilight Hour.
KFOX-Accordionettes.
KFWB-America Dances.
KGER-Family Bible Hour.
KGFJ-Musical Digest.
* KGLL, KRKD-News.
* KLAC-News; 370 Club.
KMPC-Words and Music.
KXLA-Popular Music.

- 7:15-KFOX-Flightcast.
KGLL-Songs by Crosby.
KRKD-Three-Quarter Time.
7:30-KECA-For the Record.
KFI-Maisie.
KHJ, KFXM, KGB, KVOE-Cisco Kid.
KNX, KCBQ-Bob Hawk Show
KAGH-Fordellone Italian Melodies.

- KFAC-Echoes and Encores.
KFMB-Dr. Kildare.
KFOX-Meet the Band.
KFSD-Dave Garroway Show.
KFWB-Sid Ziff, Sports.
KGER-Bav. Al Harlan.
KGLL-Footlight Favorites.
KRKD-Dr. Richardson.
7:45-KFOX-News.
KFSG-Rev. Kelo Glover.

- KFWB-Rosary Hour.
KGLL-Melodies Soft & Sweet.
KXLA-Band Box.
7:55-RECA-Scouting the Stars.
8-KECA-Eate Smith Calls.
KFI-Frost Warnings; Light-Up Time.
KHJ, KFXM, KGB, KVOE-Let George Do It.
* KNX-Lowell Thomas.
KAGH-Music You Want.
KFAC-Evening Concert.
KFMB-Maisie.
KFOX-Songs for Safety.
KFSD-Light-Up Time.
KFSG-Rev. Kelo Glover.
KFWB-Music.
KGER-Bible Treasury.
KGFJ-Evening Interlude.
KGLL-Songs of the West.
KLAC-Tell It to the Fans.
KMPC-Southeast Story.

- * KXLA-News.
8:15-KFI, KFSD-World News.
KNX-Jack Smith and Margaret Whiting.
KGER-Hebrew Christian.
* KGFJ-Averill Berman, News.
KMPC-Parade of Hits.
KXLA-Western Music.
8:30-KECA, KFMB-Henry J. Taylor.
KFI, KFSD-Railroad Hour.
KHJ, KFXM, KGB-The Saint.
KNX, KCBQ-Talent Scouts.
KAGH-PCO Show.
KFOX-Naval Air Reserve.
* KFWB-News.
* KGER-Vigilantes Committee.
KGFJ-Today's Hits.
KGLL-Platter Party.
KXLA-Bobby Champion.

- 8:45-KECA, KFMB-Jackie Robinson.
KFOX-Business Reporter.
KFWB-Dave Ormont.
KGER-Concert Hall.
KXLA-Western Music.
9-KECA, KFMB-Ethel & Albert
KFI, KFSD-Telephone Hour.
* KHJ, KFXM, KGB, KVOE-News, Glenn Hardy.
KNX, KCBQ-Inner Sanctum.
KAGH-Voice of South America.
KFAC-Evening Concert.
KFOX-Stories to Remember.
KFWB-Music.
KGER-Concert Hall.
KGFJ-Today's Hits.
KGLL-Stardust Serenade.
KLAC-Wanted Persons; Sing Your Worries Away.
KMPC-Parade of Hits.
KXLA-Squeakin' Deacon.

- 9:15-KHJ, KGB, KVOE-Fulton Lewis.
* KFOX-News.
KFSG-Word and Song.
KFWB-United Nations.
KGLL-Horsman's Forum.
9:30-KECA-Chandu the Magician.
KFI-Your Income Tax.
KHJ, KFXM, KGB-Robert Noonan Orch.
KNX-Beulah.
KAGH-Froddly We Hail.
KFOX-Music.
KFSD-Philo Vance.
KFWB-Drama.
KFWB-Unity Daily Word.
KGER-John Brown Schools.
KGLL-Musical Scrapbook.
KVOE-The Saint.

- 9:45-KFI-Western Senators Report.
KNX, KCBQ-Club 15.
KFMB-Bing Crosby.
KFSG-Vocalist.
* KFWB, KGLL, KWIK-News.
9:55-KHJ, KFXM, KGB, KVOE-News.
10-KECA, KFMB-Richfield Reporter.
* KFI, KFSD-Sam Hayes, News.
KHJ, KFXM, KGB-I Love a Mystery.
* KNX, KCBQ-Chet Huntley.
* KAGH-News; Allan Berg.
KFAC-Musical Crossroads.
KFOX-Ocean Park Fights.
KFSG-A. T. South.
KFSD-Spade Cooley Time.
KFWB-Gene Norman Show.
KGER-When Day Is Done.
KGFJ-Melody Rangers.
KGLL-Folk Music.
KLAC-Don Otis.
KMPC-Bridge Club.
KWIK-Kid Ory Band.
KXLA-Western Music.

- 10:15-KECA-Ted Malone.
KFI-Johnny Murray.
* KHJ, KGB-Frank Edwards.
KNX-Bob Elson.
KFMB-Gene Norman Show.
KFSD-Mindy Carson Sings.
KVOE-1480 Club.
10:30-KECA-Dr. Frederick Balles.
KFI-Melody Time.
* KHJ, KGER-News.

- KNX-Symphonette.
KFSD-Concert Hall.
KFSG-Voice of Faith.
KGFJ-H'wood House Party.
KMPC-Arthur Van Orch.
10:45-KECA-One for the Book.
KHJ-Dave Rose Show.
KGER-At the Ranchhouse.
10:55-KLAC-News.
11-KFI, KFSD-News.
* KHJ-Erv Victor Show.
* KNX-News, Frank Goss.
* KAGH-News; Allen Berg.
KFAC-Musical Crossroads.
KFMB, KFWB-Gene Norman Show.
KFOX-Music of Masters.
KFSG-Gospel Baritone.
KFVD-Spade Cooley Time.
KGB-Dancing in the Dark.
KGER-At the Ranchhouse.
KGFJ-H'wood House Party.
KGLL-Juke-Box Review.
KLAC-Don Otis.
KMPC-Leisure Time.
KXLA-Music.
11:10-KNX-Sports.
11:15-KECA-Philharmonic Reporter
KFI-Biltmore Orch.
KNX-Merry-Go-Round
KFSG-Family Worship Hour.

Monday thru Saturday 11:15 P.M. - 5 A.M. KXLA Presents ALEX Pickupacuplebucks COOPER

- KXLA-Alex Cooper Show.
11:20-KECA-Forty Minutes Till Midnight.
11:30-KFI-Mindy Carson Sings.
KAGH-Country-Clubbing.
* KFOX-News.
KFSG-Organ.
11:45-KFI-For You.
KNX-You and Magazines.
KVOE-Treasury Varieties.
11:55-KECA, KLAC, KMPC-News.
KFI-Forty Plus Assn.
KFI-Musical Menu.
12-KHJ-Rhapsody in Wax.
* KNX-News.
KAGH-Bill Sampson (to 3).
KFAC-Midnight Serenade.
KFVD-Spade Cooley Time.
KFWB-Bing Crosby Sings.
KGFJ-Lamplighters Club (to 3).
KGLL-Johnny Grant (to 2).
KLAC-Don Otis.
KRKD-Stardust Serenada.
KXLA-Alex Cooper Show.
12:05-KNX-Steve Allen Show.
12:15-KFWB-Tommy Dorsey Plays.
12:30-KFI-Midnight Flyer.
KFWB-Perry Como Sings.
12:45-KFWB-Benny Goodman Plays

Recorded Highlights MONDAY THROUGH FRIDAY POPULAR
8:15 a.m.-KLAC, Haynes at Reins.
10:00 a.m.-KLAC, Al Jarvis.
10:00 a.m.-KFWB, Peter Potter.
12:00 noon-KOWL, Joe Adams.
12:00 noon-KFWB, Bill Anson.
1:10 p.m.-KLAC, Bob McLaughlin.
6:03 p.m.-KLAC, Al Jarvis.
6:30 p.m.-KFWB, Gene Norman.
10:00 p.m.-KFWB, Frank Bullman.
11:30 p.m.-KXLA, Alex Cooper.
CLASSICAL
6:00 p.m.-KGFJ, Musical Digest.
7:30 p.m.-KFAC, Echoes & Encores
8:00 p.m.-KFAC, Evening Concert.
10:00 p.m.-KFAC, Musical Crossroads.

SOUND FAMILIAR? Voice behind current news-reel showings of "Twelve O'Clock High" premiere belongs to Art Gilmore, announcer of Mutual's "Red Ryder" series. Page Twenty-one

TUESDAY, JANUARY 31

★Indicates News Broadcast.

- 8**—KECA, KFMB—Don McNeill's Breakfast Club.
 KFI—Coffee Time.
 ★KHJ, KGB—Cecil Brown.
 KNN—Bob McLaughlin Club Time.
 KFAC—Country Church.
 KFOX—Bible Society.
 KFSD—Open House.
 KFVD—Wakeup Ranch.
 ★KFWB—Clete Roberts, News.
 KGER—Mizpah.
 KGFJ—Sheldon Shepard.
 KGIL—Musical Clock.
 ★KLAC, KXLA—News.
 ★KMPC—Norma Nesbitt, News.
 KOWL—Spanish Hour.
 KRKD—Organ Melodies.
 KWIK—Klub KWIK.
 KWKW—Tony Sein.
 8:10—KAGH—Art Gould Show.
 KLAC—Stock Reports.
 8:15—KFI—Marriage for Two.
 ★KHJ, KOWL—News.
 ★KNN—News, Dave Valle.
 KCBQ—Good Yawning.
 KFOX—Prison Missionaries.
 KFWB—Strictly Instrumental.
 KGFJ—Melody Time.
 KLAC—Sports: Haynes at the Reins.
 KMPC—Market Report, Sports.
 KRKD—Hawaiian Memories.
 KXLA—Music.
 8:30—KFI, KFSD—Jack Berch.
 KHJ, KFNM, KGB, KVOE—Haven of Rest.
 KNN, KCBQ—Grand Slam.
 ★KFAC, KGIL, KRKD, KWKW—News.
 KFOX—Words of Life.
 KFVD—Record Rangers.
 KGER—Hammond.
 KMPC—Song for You.
 KOWL—Best Songs.
 8:35—KWKW—Pasadena Churches.
 8:45—KFI—Meyers Goes to Market.
 KNN—Rosemary.
 KFAC—Unity.
 KFSD—Dave Garroway.
 KFVD—Songs of the Sage.
 KFWB—Science of Mind.
 KGER—Bible Treasury Hour.
 KGIL—On Parade.
 KLAC—Racing News.
 ★KMPC—News.
 KRKD—Spotlight Varieties.

- 9**—KECA, KFMB—Ladies, Be Seated.
 ★KFI, KLAC—News.
 KHJ, KVOE—Kate Smith Speaks.
 KNN—Wendy Warren.
 KAGH—Sunshine Program.
 KFAC—Morning Concert.
 KFOX—Pentecostal Church.
 KFSD—Marriage for Two.
 KFVD—Waltz Time.
 KFWB—Strolling Tom.
 KGER—Lutheran Hour.
 KGFJ—The Judge Speaks.
 KGIL—Morning Varieties.
 KMPC—Band Box.
 KOWL—Jam for Breakfast.
 KRKD—Sagebrush Serenade.
 KWKW—Voice of China.
 KXLA—Bar Nothing Ranch.
 9:05—KFI—Ladies' Day.
 9:15—KHJ, KGB—Galen Drake.
 KNN, KCBQ—Aunt Jenny.
 KFOX—Music.
 ★KFSD, KFVD—News.
 KFWB—Music.
 KGER—Airtorials.
 KGIL—Ballads for You.
 KLAC—Sing Your Worries Away.
 KWKW—Jewish Hour.
 9:25—KECA, KFMB—Ted Malone.
 9:30—KECA—Quick as a Flash.
 KHJ—Women Are Wonderful.
 KNN, KCBQ—Helen Trent.
 KAGH—Top o' the Morning.
 KFMB—Hollywood U.S.A.
 KFOX—Full Gospel.
 KFSD—It's a Good Idea.
 KFVD—Show Tunes.
 KFWB—Bob Garrick.
 KGB—Molly Morse.
 KGER—God's Half Hour.
 KGFJ—Racing News.
 KGIL—Fashions in Music.
 KMPC—Chef Milani.
 KOWL—Tune Time.
 9:45—KFI—All Around Town.
 KNN, KCBQ—Our Gal Sunday.
 KFSD—Feature Theater.
 KFVD—School Days.
 KGFJ—With Melody in Mind.
 KOWL—Naval Air Reserve.
 ★KRKD, KWKW—News.
 KECA—Ira Cook.
 KFI—All Around Town.
 ★KHJ, KFNM, KGB, KVOE—News, Glen Hardy.
 KNN—Big Sister.
 ★KAGH, KFOX—News.
 KCBQ—Koffee Klotch.

- KFAC—Accent on Strings.
 KFSD—Winter Showcase.
 KFVD—Bible Institute.
 KFWB—Peter Potter.
 KGER—Earl Lee.
 KGFJ—From Sunset and Vine.
 KGIL—Waltz Time.
 KLAC—Al Jarvis Ballroom.
 KMPC—Bill Ewing Show.
 KOWL—Yiddish Hour.
 KRKD—Swing Time.
 KWIK—Musical Scrapbook.
 KWKW—Sports.
 KXLA—Tom Cafferty.
 10:10—KAGH—Music America Loves.
 KFOX—Assembly of God.
 10:15—KFI—Are Ya Listening?
 KHJ, KFNM, KGB, KVOE—Songs of Cheer and Comfort.
 KNN—Ma Perkins.
 KFMB—A Man and His Music.
 KGER—Tommy Baird.
 KGIL—Blax Crosby.
 KRKD—Dr. Richardson.
 10:25—KGFJ—Sports Flash.
 10:30—KECA, KFMB—My True Story
 ★KFI—News.
 KHJ, KGB—Ladies' Fair.
 KNN—Young Dr. Malone.
 KCBQ—Barnyard Follies.
 KFAC—Serenade.
 KFOX—Music of the Morning.
 KFSD—George Hicks.
 KFVD—Rescue Mission.
 KGER—Helen Markham.
 ★KGIL, KXLA—News.
 KLAC—Honest Opinion.
 KRKD—Artists and Composers.
 KWKW—Italian Classical Hr.
 10:35—KGIL—Midmorning Melodies.
 10:45—KFI—Life Can Be Beautiful.
 KNN—Guiding Light.
 KFOX—Anne Jonea.
 KFSD—You Win It.
 KGER—Rev. Le Roy Kopp.
 KRKD—Midnight Mission.
 KXLA—Western Music.
 10:55—KECA, KFMB—Betty Crocker Magazine of the Air.
 KGFJ—Sports Flash.

- 11**—KECA, KFMB—Betty Crocker.
 KFI, KFSD—Double or Nothing.
 KHJ, KFNM, KGB, KVOE—Ladies First.
 KNN—Second Mrs. Burton.
 ★KAGH—News: Time Out.
 ★KCBQ—News: To the Women.
 KFAC—Piano Parade.
 KFOX—Rhythmic Age.
 KFVD—Informed Democracy.
 KFWB—Peter Potter.
 KGFJ—Yesterday's Hits.
 KGIL—Midmorning Melodies.
 KLAC—Al Jarvis Ballroom.
 KMPC—Bill Ewing Show.
 KOWL—Spanish Hour.

- KRKD—Songs of Yesteryear.
 KWKW—Italian Classics.
 KXLA—Western Music.
 11:15—KECA, KFMB—Victor H. Lindhnr.
 KNN—Perry Mason.
 KAGH—Jubilee Time.
 KFVD—Ballad Bests.
 KGER—Popular Concert.
 ★KXLA—Pasadena News.
 11:25—KGFJ—Sports Flash.
 11:30—KECA—Ira Cook.
 KFI, KFSD—Today's Children.
 KHJ, KGB, KFNM, KVOE—Queen for a Day.
 KNN, KCBQ—Nora Drake.
 KFAC—Music Hall.
 ★KFMB—Baukhage Talking.
 ★KXLA, KOWL, KRKD—News.
 KFVD—Memory Melodies.
 KGFJ—Waltz Time.
 KGFJ—Variety on Piano.
 KWKW—Love's Notebook.
 KXLA—Hometown Jamboree.
 11:40—KFOX—Hit Tunes.
 11:45—KFI, KFSD—Light of the World.
 KNN—The Brighter Day.
 KAGH—Of Interest to Women.
 KCBQ—Isotta Jewel.
 KGFJ—Saludos Amigos.
 ★KGIL—News.
 KOWL—Atty. General Speaks.
 KRKD—Sweet Pops.
 KWKW—1430 Club.
 11:55—KGFJ—Sports Flash.
12★KECA, KHJ, KAGH, KCBQ, KGB, KWIK—News.
 KFI—Farm Reporter.
 ★KNN—News, Frank Goss.
 KFAC—Luncheon Concert.
 KFMB—Quick as a Flash.
 KFOX—Hit Tunes.
 KFSD—Life Can Be Beautiful.
 KFVD—Meridian Song.
 KFWB—Bill Anson.
 KGER—Songs for Luncheon.
 KGFJ—Intermission.
 KGIL—Noonday Melodies.
 KLAC—Al Jarvis Ballroom.
 KMPC—Moods in Music.
 KOWL—Joe Adams Show.
 KRKD—Santa Fe Trails.
 KWKW—Bill Garr Show.
 KXLA—Hometown Jamboree.
 12:05—KNN—Knox Manning.
 KAGH—Sports News.
 12:15—KECA—Norwood Smith Sings.
 KFI, KFSD—Road of Life.
 KHJ—Meet Me at Owl.
 KAGH—Dept. of Employment.
 KCBQ—Home on the Ranch.
 ★KFOX, KGER—News.
 KGIL—Vocal Varieties.
 ★KMPC—News to You.
 12:25—KGFJ—Sports Flash.
 12:30—KECA—The First Fifty.
 KFI, KFSD—Pepper Young.
 KHJ—Music in the Morgan Manner.
 KNN, KCBQ—House Party.

- KAGH—Voice and Music.
 KFMB—Modern Romances.
 KFOX—Pacific Breezes.
 KFVD—Shopping Highlights.
 ★KFWB—News.
 KGER—Luncheon Serenade.
 KGFJ—1230 Club.
 KGIL—Wesley Tuttle.
 KMPC—Facts for Farmers.
 KRKD—Prairie Schooner.
 KXLA—Ole Rasmussen.
 12:45—KFI, KFSD—Bight to Happiness.
 ★KFAC—News.
 KGB—Jack Holt's Notebook.
 KMPC—Song Stars.
 KWKW—Sports: Farm News.
 12:55★KNN, KCBQ—Cedric Adams.
 KGFJ—Sports Flash.
- 1**—KECA—Iraanes Scully.
 KFI, KFSD—Backstage Wife.
 KHJ—Lynn Looks at H'wood.
 KNN, KCBQ—Nona From Nowhere.
 KAGH—Hora de Los Angeles.
 KFAC—Your County Reports.
 KFOX—Texas Tiny.
 ★KFVD—News.
 KFWB—Bill Anson.
 KFNM—Open House.
 KGER—Luncheon Serenade.
 KGFJ—1230 Club.
 KGIL—Wesley Tuttle.
 ★KLAC—News: Sports.
 KMPC—California Carousel.
 KOWL—Joe Adams Show.
 KRKD—Prairie Schooner.
 KVOE—United Nations.
 KWKW—Bill Garr Show.
 KXLA—Community News.
 1:15—KFI, KFSD—Stella Dallas.
 KHJ—Nancy Dixon.
 KNN—Harry Babbitt.
 KCBQ—Cue for Listening.
 KFAC—Classroom Radio.
 KFVD—Piano Parade.
 KGB—Melody Matinee.
 KLAC—570 Club.
 KVOE—Harvey Harding Sings.
 KWKW—Races and Sports.
 KXLA—LeRoy Smith.
 1:20—KECA—Double Feature.
 1:25—KGFJ—Sports Flash.
 1:30—KECA—Easy Aces.
 KFI, KFSD—Lorenzo Jones.
 KHJ—Norme Young.
 KNN—George Fishler.
 KCBQ—Garry Moore.
 KFAC—Composers' Corner.
 KFVD—Variety Time.
 ★KFWB—News.
 KGER—Your Security.
 KGIL—Homemakers.
 KMPC—Hal Berger.
 KRKD—Polka Time.

FOR LADIES ONLY!
 Dick Schofield's
"Music & Malarkey"
 is good for you
 For a Free Sample Dial KXLA
 at 1:30 P.M.
 MON., TUES., THURS., FRI.
 4:30
 SUNDAY AFTERNOONS
K X L A

KXLA—Music and Malarkey.
 1:45★KECA—Baukhage Talking.
 KFI, KFSD—Wilder Brown.
 KNN, KCBQ—Garry Moore Show.
 KFMB—Morgan Music.
 KGB—Fashions in Music.
 KGER—Hawaiian Melodies.
 1:55—KGFJ—Sports Flash.

2—KECA, KFMB—Surprise Package.
 KFI, KFSD—When a Girl Marries.
 KHJ—Club 930.
 KNN, KCBQ—Garry Moore Show.
 KAGH—Fantasias Musicales.
 KFAC—Matinee.
 KFOX—Texas Tiny.
 KFVD—Tins and Tunes.
 KFWB—Bill Anson.
 KGER—Long Beach Band.
 KGFJ—Meet the Band.
 KGIL—Homemakers.
 ★KLAC—News, Sports.
 KMPC—Music in the Air.
 KOWL—Joe Adams Show.
 KRKD—L. A. Recreation Dept.
 KWIK—Bette Lou Wilson, Songs.
 KWKW—Great White Way.
 KXLA—Music and Malarkey.
 2:10—KLAC—570 Club.
 2:15—KFI, KFSD—Fortia Faces Life.
 KNN, KCBQ—Steve Allen.
 KRKD—Women's Clubs.
 KWKW—Sports.
 2:25—KGFJ—Sports Flash.
 2:30—KECA, KFMB—Hannibal Cobb.

tuesday
Program Highlights

Morning Programs Appear in Lightface Type; Afternoon and Evening Programs in Boldface.

Comedy-Variety
 1:30—Easy Aces, KECA.
 1:45—Garry Moore, KNN.
 2:15—Steve Allen, KNN.
 2:45—Arthur Godfrey, KNN.
 5:30—Baby Snooks, KFI.
 6:00—Bob Hope, KFI.
 6:00—Life With Luigi, KNN.
 6:30—Fibber and Molly, KFI.

Quiz, Participation
 7:00—Welcome to Hollywood, KECA.
 8:00—McNeill Bkfst. Club, KECA.
 8:30—Grand Slam, KNN.
 11:00—Double or Nothing, KFI.
 11:30—Queen for a Day, KHJ.
 12:30—Art Linkletter, KNN.
 2:00—Surprise Package, KECA.
 3:00—Bride and Groom, KECA.
 3:00—Welcome Travelers, KFI.
 7:30—People Are Funny, KFI.

Drama
 8:30—Cavalcade of America, KFI.

Comment-Narration
 7:45—Fred Beck, KNN.
 9:00—Kate Smith, KHJ.
 12:05—Knox Manning, KNN.
 4:00—Art Baker, KECA.
 4:30—Burrill Wheeler, KFI.
 4:30—Behind the Story, KHJ.
 7:30—Bill Tusher, KECA.
 8:00—Lowell Thomas, KNN.
 8:30—Gentlemen of the Press, KECA.

Mystery-Detective
 6:30—Escape, KNN.
 7:00—Counterspy, KECA.
 7:00—Mysterious Traveler, KHJ.
 7:00—Big Town, KFI.
 8:00—Monte Cristo, KHJ.
 8:30—Mystery Is My Hobby, KHJ.
 9:00—Mystery Theater, KNN.
 10:00—I Love a Mystery, KHJ.

Public Interest-Information
 12:00—Farm Reporter, KFI.
 6:45—Answer Man, KHJ.
 8:00—Frost Warnings, KFI.
 8:00—Time for Defense, KECA.
 9:00—Town Meeting, KECA.

Sports
 8:45—Racing News, KLAC.
 9:30—Racing, KGFJ.
 5:30—Sports Dial, KRKD.
 5:45—Race Recap, KGFJ.
 5:45—Race Results, KRKD.
 5:45—Sam Balter, KLAC.
 6:00—Lippy Duckat, KWIE.
 6:15—Bob Kelley, KMPC.
 6:30—Joe Hernandez, KMPC.

Popular-Western Music
 4:00—Curt Massey, KNN.
 4:45—Stuart Hamblen, KFWB.
 8:00—Sinatra-Kirsten, KFI.
 8:15—Shore and Smith, KNN.
 9:45—Club 13, KNN.

KFI, KFSD—Just Plain Bill.
 KGB—Man About Town.
 KGER—Garden School.
 KGJ—Variety on Piano.
 KGIL—Variations in Rhythm.
 KRKD—Tunes in Tempo.
 2:45 KGER—Long Beach Band.
 3:45 KFI, KFSD—Front-Page Farrell.
 KXX, KCBQ—Arthur Godfrey.
 *KFVD—News.
 KGJ—Contrasts in Melody.
 KWKW—Races and Sports.
 2:55 *KHJ, KVOE—News.
 KGJ—Sports Flash.
 3—KECA, KFMB—Bride and Groom.
 KFI, KFSD—Welcome Travelers.
 KHJ—Club 930.
 KXX, KCBQ—Arthur Godfrey.
 *KAGH, KFOX, KGER, KXLA—News.
 KFAC—World of Oona.
 KFVD—Harleminates.
 KFMB—Maurice Hart.
 KGB—Man About Town.
 KGJ—Record Jackpot.
 KGIL—Encore Time.
 *KLAC—News, Sports.
 KMPC—Chiffon Serenade.
 KOWL—Gerry Sherman Show.
 KRKD—Tops in Tons.
 KWKW—Bill Sampson.
 3:05 KAGH—Sherry-Jones Show.
 KGER—Fiesta Grande.
 3:10 KLAC—Don Otis Show.
 3:15 KXLA—Vets' Administration.
 *KGIL—News.
 KWKW—Races and Sports.
 KXLA—Juke Box Matinee.
 3:25 *KECA, KFMB—Walter Rierman.
 KGJ—Sports Flash.
 3:30 KECA, KFMB—Club Time.
 KFI, KFSD—Aunt Mary.
 KFAC—Lyrics in Chorus.
 KFOX—Everybody's Business.
 KFVD—Song Stylists.
 *KFWB—News; Maurice Hart.
 *KGB—San Diego News.
 KGER—Rancho 1390.
 KGIL—Hank Penny Show.
 *KRKD—News; Music.
 3:45 KECA, KFMB—Pick-a-Date.
 KFI, KFSD—We Love & Learn
 *KFAC—News.
 KFOX, KFVD, KWIK—Old-Age Funnies.
 KRKD—Modern Melodies.
 *KWKW—Races; News.
 3:55 KGER—News.
 KGJ—Sports Flash.
 4—KECA—Art Baker's Notepad.
 KFI, KFSD—This Woman's Secret.
 *KHJ, KFMB, KGB, KVOE—Fulton Lewis.
 KXX, KCBQ—Curt Massey Time.
 KAGH—Roy Loggins.
 KFAC—Musical Masterpieces.
 KFMB—Dave Rose.
 *KFOX, KOWI—News.
 KFVD—Harleminates.
 KFMB—Maurice Hart.
 KGER—Rancho 1390.
 KGJ—Record Roster.
 KGIL—Hank Penny Show.
 *KLAC—News, Sports.
 *KMPC—News, Bill Harpel.
 KRKD—Piano Paintings.
 KWKW—Rodeo Bill.
 KXLA—Juke Box Matinee.
 4:15 KECA—The Best Looking.
 KFI, KFSD—Dr. Paul.
 *KHJ, KFMB, KGB, KVOE—Frank Hemingway.
 KXX, KCBQ—Stand-In.
 KFOX—Freddie Martin.
 KFMB—Dave Ormont.
 KLAC—California Melodies.
 KMPC—Twilight Tales.
 KOWL—Italian Hour.
 KRKD—Spotlight on Stars.
 4:20 KECA—Play It Again.
 4:25 KGJ—Sports Flash.
 4:30 KFI—Burrill Wheeler.
 *KHJ, KFMB, KGB, KVOE—Behind the Story.
 KXX—Inside the Doctor's Office.
 *KCBQ, KFMB—News.
 KFOX—Music.
 KFVD—Star Tune Time.
 KFMB—Red Rowe.
 KGJ—Record Review.
 KMPC—Robby McDowell Show.
 KRKD—Symphony in Swing.
 KWKW—Today at the Races.
 4:45 KECA—Happy Theatre.
 *KHJ, KGB, KVOE—News.
 *KXX, KCBQ—Ed R. Morrow.
 KFMB—Melody Promenade.
 *KFSD—Richard Harkness.
 KFMB—Stuart Hamblen.
 KLAC—Racing Roundup.
 KOWL—Tropicans.
 *KRKD—News.
 4:55 KGER—News.

KGJ—Sports Flash.
 5—KECA, KFMB—Green Hornet.
 *KFI—Feature Wire.
 KHJ, KFMB, KGB, KVOE—Straight Arrow.
 KXX—International Disc Jockey.
 KAGH—Sports Column.
 KFAC—Sunset Serenade.
 KFOX—Sunshine Mission.
 KFSD—Prelude to Evening.
 KFMB—Stuart Hamblen.
 KGER—Sports.
 KGJ—Live at Five.
 KGIL—Children's Corner.
 *KLAC—Fred Henry Reports.
 *KMPC—News; Bill Ewing.
 KRKD—Songs of the Saddle.
 KXLA—Juke Box Matinee.
 5:15 *KFI—News.
 KXX—Tom Hanlon.
 KAGH—PCU Sports.
 KFSD—Local Scene.
 KGER—Western Music.
 KLAC—Music Room.
 *KMPC—Virgil Pinkler.
 5:30—KECA, KFMB—Sky King.
 KFI, KFSD—Janny Bruce.
 KHJ, KFMB, KGB, KVOE—B-Bar-B Riders.
 *KXX, KCBQ—Chet Huntley.
 KAGH—Romano Show.
 KFAC—Whoa Bill Club.
 *KFOX, KGJ, KGIL—News.
 KLAC—Peggy Lee Songs.
 KMPC—All-Time Hits.
 KRKD—Sports Dial.
 KXLA—Squeakin' Deacon.
 5:45 *KXX, KCBQ—News, Garred.
 KFSD—Your Fishcaster.
 *KGER—News.
 *KGJ—Race Recap.
 KGIL—Tops in Pops.
 KLAC—Sant Balter Sports.
 KMPC—Top Times.
 KRKD—Race Results.
 5:55 *KXX—News, Frank Goss.
 6—KECA—Edwin C. Hill.
 KFI, KFSD—Bob Hope.
 *KHJ, KFMB, KGB, KVOE—Gabriel Heatter.
 KXX, KCBQ—Life With Lolaj.
 KAGH—Carlos Moran.
 KFAC—Music Magic.
 *KFOX, KLAC, KMPC—News.
 *KFWB—Clete Roberts, News.
 KGER—American Soul Clinic.
 KGJ—Musical Digest.
 KGIL—Easy Listening.
 KRKD—Musical Varieties.
 KWIK—Lippy Duckat, Sports.
 KXLA—Roundline Edition.
 6:05 *KLAC—At Jerry's Ballroom.
 6:15 *KECA, KFMB—Elmer Davis.
 *KHJ, KGB—Mutual Newsreel.
 KFOX—Hawaiian Music.
 KFMB—Steve Shoemaker.
 KGIL—Two Gyps and a Gal.
 KMPC—Bob Kelley, Sports.
 KRKD—Hawaiian Memories.
 KXLA—Mary Burke King.
 6:30—KECA—Modern Romances.
 KFI, KFSD—Fibber and Molly.
 KHJ, KGB, KVOE—Tello-Test.
 KXX, KCBQ—Escape.
 KAGH—Eurythmic.
 KFAC—Musical Milestones.
 KFMB—Amusing Mr. Malone.
 KFOX—Hall's Memory Room.
 KFWR—America Dances.
 KGER—Back to the Bible.
 KGIL—Dinner Concert.
 KMPC—Santa Anita.
 KRKD—Crosby Records.
 KXLA—Eddy Arnold Show.
 6:45—KHJ, KGB, KVOE—Answer Man.
 KGIL—Down Memory Lane.
 KRKD—Timely Topics.
 KXLA—Western Music.
 6:55 *KHJ, KGB, KVOE—Bill Henry
 7—KECA, KFMB—David Harding, Counterspy.
 KFI, KFSD—Big Town.
 KHJ, KFMB, KGB—Mysterious Traveler.
 KXX, KCBQ—Pursuit.
 KAGH—Boxing Hour.
 KFAC—Twilight Hour.
 KFOX—March Time.
 KFWR—America Dances.
 KGER—Family Bible Hour.
 KGJ—Musical Digest.
 *KGIL, KRKD—News.
 *KLAC—News; 570 Club.
 KMPC—Words and Music.
 KWIK—Jewish Hour.
 KXLA—Popular Music.
 7:15—KFOX—Evening Melodies.
 KGIL—Songs by Crosby.
 KRKD—Three-Quarter Time.
 7:30—KECA—William Tusher.
 KFI, KFSD—People Are Funny.
 KHJ, KFMB, KGB, KVOE—Red Ryder.
 KXX—Harc Your Vacation.
 KAGH—Fardella's Italian Melodies.
 KFAC—Echoes and Encores.

KIMB—Solo and Soliloquy.
 KFOX—Meet the Band.
 KFMB—Sid Ziff, Sports.
 KGER—Rev. Al Harlan.
 KGIL—S. F. C. of C.
 KRKD—Dr. Richardson.
 7:45—KECA—Report to the People.
 *KFOX—News.
 KFSG—Rev. Esther Rusthol.
 KFMB—Rosary Hour.
 KGIL—Melodies Soft & Sweet.
 KXLA—Band Box.
 8—KECA, KFMB—Time for Defense.
 KFI—Frost Warnings; Light-Up Time.
 KHJ, KFMB, KGB, KVOE—Count of Monte Cristo.
 *KXX—Lowell Thomas.
 KAGH—Music You Want.
 KFAC—Evening Concert.
 KFMB—Music.
 KFSD—Light-Up Time.
 KFMB—Music.
 KGER—Bible Treasury.
 KGJ—Evening Interlude.
 KGIL—Managing Editor.
 *KLAC—News; Sing Your Worries Away.
 KMPC—Southland Story.
 *KXLA—News.
 8:15—KFI, KFSD—World News.
 KXX—Dinah Shore and Jack Smith.
 KIBQ—Raditorial.
 KGER—Hebrew Christian.
 *KGJ—News, Averill Berman.
 KMPC—Parade of Hits.
 KXLA—Western Music.
 8:30—KECA, KFMB—Gentlemen of the Press.
 KFI, KFSD—Cavalcade of America.
 KHJ, KFMB, KGB, KVOE—Mystery Is My Hobby.
 KXX, KCBQ—Mr. and Mrs. North.
 KAGH—Naval Reserve Show.
 KFOX—Thoughts on Themes.
 *KFWB—News.
 KGER—Concert Hall.
 KGIL—Platter Party.
 KGJ—Today's Hits.
 KXLA—Bobby Champion.
 8:45—KECA—Waltz Time.
 KFMB—Dance Orchest.
 KXLA—Western Music.
 9—KECA, KFMB—America's Town Meeting.
 KFI—Hardy Family, with Mikeey Rooney.
 *KHJ, KFMB, KGB, KVOE—Newly Glorified.
 KXX, KCBQ—Mystery Theater.
 KAGH—Voice of South America.
 KFAC—Evening Concert.
 KFOX—Music.
 KFSD—University Theater.
 KFSG—Spirit of L.I.F.E.
 KFWR—Music.
 KGER—Concert Hall.
 KGJ—Today's Hits.
 KGIL—Melodies From the Sky.
 KLAC—Sing Worries Away.
 *KMPC—Parade of Hits.
 KXLA—Squeakin' Deacon.
 9:15—KHJ, KFMB, KGB, KVOE—Fulton Lewis.
 *KFOX—News.
 KFWR—United Nations.
 9:30—KECA, KFMB—Monitor News.
 KFI—Tex Williams Show.
 KHJ, KFMB, KGB, KVOE—Official Detective.
 KXX—Beulah.
 KAGH—Antioch Church.
 KCBQ—Sports.
 KFOX—Rendezvous.
 KFSG—Foursquare Festival.
 KFWR—Unity Daily Word.
 KGER—John Brown Schools.
 KGIL—Musical Scrapbook.
 9:45—KECA—We Care.
 KXX, KCBQ—Club 15.
 KFMB—Bing Crosby.
 KFOX—Adventures in Research.
 *KFWR, KGIL, KWIK—News.
 9:55—KHJ, KFMB, KVOE—News.
 10—KECA, KFMB—Richfield Reporter.
 *KFI, KFSD—Sam Hayes, News.
 KHJ, KFMB, KGB—I Love a Mystery.
 *KXX, KCBQ—Chet Huntley.

*KAGH—News; Allan Berg.
 KFAC—Musical Crossroads.
 KFOX—Musical Merry-Go-Round.
 KFSG—Gospel Stars.
 KFMB—Gene Norman Show.
 KGER—The Three Suns.
 KGJ—Melody Rangers.
 KGIL—Spade Cooley Time.
 KGIL—Folk Music.
 KLAC—Don Otis.
 KMPC—Leisure Time.
 KXLA—Western Music.
 10:15—KECA—Ted Malone.
 KFI—Johnny Murray.
 *KHJ—Frank Edwards.
 KXX—Bob Elson.
 KFMB—Gene Norman Show.
 KFSD—Morton Downey.
 KFSG—Hazel Romaine Couch.
 KGER—Voice of the Army.
 KVOE—1480 Club.
 10:30—KECA—Dr. Frederick Bailes.
 KFI—Melody Time.
 *KHJ, KGER—News.
 KXX—Command Theater.
 KCBQ—Freddie Martin Orch.
 KFOX—Music Moderne.
 KFSD—Concert Hall.
 KFSG—Uncle Paul.
 KGJ—Hollywood House Party.
 KMPC—Arthur Van Orch.
 10:45—KECA—One for the Book.
 KHJ—Dave Rose Show.
 KGER—At the Ranchhouse.
 10:55—KLAC—News.
 11—KECA—News of Tomorrow.
 *KFI, KFSD—News.
 KHJ—Erv Victor.
 *KXX—News, Frank Goss.
 *KAGH—News; Allan Berg.
 KFAC—Musical Crossroads.
 KFMB, KFWR—Gene Norman Show.
 KFOX—Concert Master.
 KFSG—Meditations.
 KFVD—Spade Cooley Time.
 KGB—Dancing in the Dark.
 KGER—At the Ranchhouse.
 KGJ—Hollywood House Party.
 KGIL—Juke-Box Review.
 KLAC—Don Otis.
 KMPC—Equipe Trio.
 KXLA—Western Music.
 11:10—KXX—Sports.
 11:15—KECA—Onegrill Music.
 KFI—Morton Downey.
 KXX—Merry-Go-Round.
 KCBQ—Yesterday.
 KFSD—Dance Orch.
 KFSG—Songs and Devotion.
 KXLA—Alex Cooper Show.
 11:30—KECA—Carmen Cavallaro Orch.
 KFI—Miscellaneous in Melody.
 KAGH—Country-Clubbing.
 *KFOX—News.
 KFSG—Sacred Song Album.
 KMPC—Figueroa Ballroom.
 KVOE—I Love a Mystery.
 11:45—KFI—Guest Star.
 KFOX—Arlene Melodies.
 KXX—You and Magazines.
 11:55—KECA, KLAC, KMPC—News.
 12—KFI—Musical Menu.
 KHJ—Rhapsody in Wax.
 *KXX—News.
 KFAC—Midnight Serenade.
 KFVD—Spade Cooley Time (to 1).
 KFWR—Melodies Club.
 KGJ—Lamplighters Club (to 3).
 KGIL—Johnny Grant (to 3).
 KLAC—Don Otis.
 KRKD—Stardust Serenade (to 5:30).
 KWIK—Show People's Show (to 4).
 KXLA—Alex Cooper Show (to 5).
 12:05—KXX—Steve Allen Show.
 12:30—KFI—Midnight Flyer.
 KFWR—Bing Crosby Stage.
 12:45—KFWR—Tommy Dorsey Playrs.

MOORE EMCEES "STANDBY"

CBStar Garry Moore emcees gala variety show "Standby" in the Shrine Auditorium February 10. Sponsored by Radio-TV Directors and Producers Guild, the show will feature radioites Dick Powell, Dick Haymes, Dennis Day, the Andrews Sisters, Evelyn Knight, Lucille Norman and a host of others.

SPADE COOLEY TIME with George Sanders NOW 10 P.M.



WEDNESDAY, FEB. 1

★Indicates News Broadcast.

- 8**—KECA, KFMB—Don McNeill's Breakfast Club.
 KFI—Coffee Time.
 ★KHJ, KGB—Cecil Brown.
 KXN—Bob McLaughlin Club Time.
 KFAC—Country Church.
 KFOX—Bible Society.
 KFI—Wakeup Ranch.
 ★KFWB—Clara Roberts.
 KGER—Mishap.
 KGFJ—Dr. Frederick Bailes.
 KGIJ—Musical Clock.
 ★KLAC, KXLA—News.
 ★KMPC—Norman Newshitt, News.
 KOWL—Spanish Hour.
 KRKD—Organ Melodies.
 KVOE—Hoteake Club.
 KWIK—Klob KWIK.
 KWKW—Tony Sein.
- 8:05—KAGH—Art Gould Show.
 8:10—KLAC—Stock Market.
 8:15—KFI—Marriage for Two.
 ★KHJ, KOWL—News.
 ★KXN—News, Dave Valle.
 KFOX—Prison Missionaries.
 KFWB—L. A. Breakfast Club.
 KGFJ—Melody Time.
 KLAC—Sports.
 KRKD—Markets; Sports.
 KMPC—Hawaiian Memories.
 KXLA—Music.
- 8:20—KLAC—Haynes at the Reins.
 8:30—KFI, KFSD—Jack Berch.
 KHJ, KFXM, KGB, KVOE—Bible Institute.
 KXN, KCBQ—Grand Slam.
 KAGH—Christ Church Unity.
 ★KFAC, KGIJ, KRKD, KWKW—News.
 KFOX—Words of Life.
 KFVD—Record Ranzers.
 KGIJ—Hammond.
 KMPC—Song for You.
 KOWL—Best Songs.
 KXLA—Haven of Rest.
- 8:35—KWKW—Pasadena Churches.
 8:45—KFI—Merzco Goes to Market.
 KXN—Rosemary.
 KAGH—Kostelanetz Conducts.
 KFAC—Unity.
 KFSD—Dave Garraway.
 KFVD—Songs of the Sage.
 KGER—Bible Treasury Hour.
 KGIJ—On Parade.
 KLAC—Racing News.
 ★KMPC, KWKW—News.
 KRKD—Spotlight Varieties.
- 9**—KECA, KFMB—Ladies, Be Seated.
 ★KFI, KLAC—News.
 ★KHJ, KVOE—Kate Smith Speaks.
 KXN—Wendy Warren.
 KAGH—Sunshine Mission.
 KFAC—Morninx Concert.
 KFOX—Pentecostal Church.
 KFVD—Waltz Time.
 KFWB—L. A. Breakfast Club.
 KGER—Lutheran Hour.
 KGFJ—Disabled Veterans.
 KGIJ—Morning Varieties.
 KMPC—Band Box.
 KOWL—Jam for Breakfast.
 KRKD—Saxebush Serenade.
 KWKW—Voice of China.
 KXLA—Bar Nothing Ranch.
- 9:05—KFI—Ladies Day.
 9:15★KHJ, KGB—Sidney Walton.
 KXN, KCBQ—Aunt Jenny.
 KFOX—Music.
 ★KFSD, KFVD—News.
 KGFJ—Arotorials.
 KGIJ—Ballads for You.
 KLAC—Sing Your Worries Away.
- KWKW—Jewish Hour.
 KECA, KFMB—Ted Malone.
 9:30—KECA—Quick as a Flash.
 KHJ—Women Are Wonderful.
 KXN, KCBQ—Helen Trent.
 KAGH—Top o' the Morning.
 KFMB—Hollywood U.S.A.
 KFOX—Full Gospel.
 KFSD—It's a Good Idea.
 KFVD—Show Tunes.
 KFWB—Bob Garrick.
 KGB—Molly Morse.
 KGER—God's Half Hour.
 KGFJ—Racing News.
 KGIJ—Fashions in Music.
 KMPC—Chef Milani.
 KOWL—Tune Time.
- 9:45—KFI—All Around Town.
 KXN, KCBQ—Our Gal Sunday
 KFMB—Les Brown.
 KFSD—Feature Theater.
 KFVD—School Days.
 KGFJ—With Melody in Mind.
 KOWL—It's the Tops.
 ★KRKD—News.
 KVOE—Heatter's Malbag.

- 10**—KECA—Ira Cook.
 KFI—All Around Town.
 ★KHJ, KFXM, KGB, KVOE—News, Glenn Hardy.
 KXN—Big Sister.
 ★KAGH, KFOX—News.

- KFAC—Accent on Strings.
 KFMB—Tune Time.
 KFSD—Winter Showcane.
 KFVD—Bible Institute.
 KFWB—Peter Potter.
 KGER—Earl Lee.
 KGFJ—From Sunset and Vine.
 KGIJ—Waltz Time.
 KLAC—M. Jarvis Ballroom.
 KMPC—Bill Ewing Show.
 KOWL—Yiddish Hour.
 KRKD—Swing Time.
 KWIK—Musical Scrapbook.
 KWKW—Sports.
 KXLA—Tom Cafferty.
- 10:10—KAGH—Music America Loves.
 KFOX—Assembly of God.
 10:15—KFI—Are Ya Listening?
 KHJ, KFXM, KGB, KVOE—Gospel Singers.
 KXN—Ma Perkins.
 KGER—Tommy Baird.
 KGIJ—Bing Crosby.
 KRKD—Dr. Richardson.
 10:25—KGFJ—Sports Flash.
 10:30—KECA, KFMB—My True Story
 ★KFI—News.
 KHJ, KGB—Ladies' Pair.
 KFI—Young Dr. Malone.
 KFAC—Sounding Board.
 KFOX—Morning Music.
 KFVD—Rescue Mission.
 KGER—Helen Markham.
- ★KGIJ, KXLA—News.
 KLAC—Honest Opinion.
 KRKD—Artists and Composers
 KWKW—Italian Classical Hr.
- 10:35—KGIJ—Midmornng Melodies.
 10:45—KFI—Life Can Be Beautiful.
 KXN—Guiding Light.
 KAGH—Gift for Gab.
 KFOX—Anne Jones.
 KGER—Rev. Le Roy Kopp.
 KRKD—Midnight Mission.
 KXLA—Western Music.
- 10:55—KECA, KFMB—Betty Crocker
 Magazine of the Air.
 KGFJ—Sports Flash.
- 11**—KECA, KFMB—Betty Crocker.
 KFI, KFSD—Double or Nothing.
 KHJ, KFXM, KGB, KVOE—Ladies First.
 KXN—Second Mrs. Burton.
 ★KAGH—News; Tune Out.
 KLAC—Piano Parade.
 KFOX—Rhythmic Ace.
 KFVD—Informed Democracy.
 KFWB—Peter Potter.
 KGER—Yesterday's Hits.
 KGIJ—Midmornng Melodiee.
 KLAC—Al Jarvis Ballroom.
 KMPC—Bill Ewing Show.

wednesday Program Highlights

Morning Programs Appear in Lightface Type. Afternoon and Evening Programs in Boldface.

Comedy-Variety

- 1:30—Easy Aces, KECA.
 1:45—Garry Moore, KXN.
 2:15—Steve Allen, KXN.
 2:45—Arthur Godfrey, KXN.
 3:30—Bing Crosby, KXN.
 6:30—Dave Garraway, KFI.
 7:00—Burns and Allen, KXN.
 8:30—Gildersleeve, KFI.

Quiz, Participation

- 7:00—Welcome to Hollywood, KECA.
 8:00—McNeill Bkfst. Club, KECA.
 8:30—Grand Slam, KXN.
 11:00—Double or Nothing, KFI.
 11:30—Queen for a Day, KHJ.
 12:30—Art Linkletter, KXN.
 2:00—Surprise Package, KECA.
 3:00—Bride and Groom, KECA.
 3:00—Welcome Travelers, KFI.
 6:00—Granchio Marx, KXN.
 7:00—This Is Your Life, KFI.
 7:30—Dr. I. Q., KECA.
 8:00—Name That Song, KHJ.
 9:00—Break the Bank, KFI.

Drama

- 7:00—The Big Story, KFI.
 7:30—Curtain Time, KFI.
 8:30—Family Theatre, KHJ.
 8:30—Dr. Christian, KXN.

Classical, Semi-Classical Music

- 7:30—Hollywood Music Hall, KXN.

- KOWL—Spanish Hour.
 KRKD—Songs of Yesteryear.
 KWKW—Italian Classics.
 KXLA—Western Music.
- 11:15—KECA, KFMB—Victor H. Lindlahr.
 KXN—Perry Mason.
 KAGH—Jubilee Time.
 KAC—Guy Bates Post.
 KFVD—Ballad Bests.
 KGER—Popular Concert.
 ★KXLA—Pasadena News.
- 11:25—KGFJ—Sports Flash.
 11:30—KECA—Ira Cook.
 KFI, KFSD—Today's Children
 KHJ, KFXM, KGB, KVOE—Queen for a Day.
 KXN, KCBQ—Nora Drake.
 KFAC—Music Hall.
 KFOX—Atlantic Show.
 KFVD—Memory Melodies.
 KGER—Kostelanetz Musir.
 KGFJ—Variety on Piano.
 ★KOWL, KRKD—News.
 KWKW—Pasadena Police.

HOME TOWN JAMBOREE

- Cliffie Stone Eddie Kirk
 Herman the Hermit
 Bucky Tibbs Speedy West
 Tennessee Ernie
 Top Western Talent
 KXLA 11:30-12:30
 Mon. Thru Fri.

- KXLA—Hometown Jamboree.
 11:35—KOWL—Income Tax.
 11:45—KFI, KFSD—Light of the World.
 KXN—The Brighter Day.
 KAGH—Of Interest to Women.
 KGFJ—Saludos Amigos.
 ★KGIJ—News.
 KOWL—National Guard.
 KRKD—Sweet Pops.
 KWKW—1430 Club.
- 11:55—KGFJ—Sports Flash.
12★KECA, KHJ, KAGH, KWIK—News.
 KFI—Farm Reporter.
 ★KXN—News, Frank Goss.
 KFAC—Luncheon Concert.
 KFMB—Quick as a Flash.
 KFOX—Hit Times.
 KFSD—Life Can Be Beautiful.
 KFVD—Meridian Song.
 KFWB—Bill Anson.
 KGER—Songs for Luncheon.
 KGFJ—Intermission.
 KGIJ—Noonday Melodies.
 KLAC—Al Jarvis Ballroom.
 KMPC—Moods in Music.

- KOWL—Joe Adams Show.
 KRKD—Santa Fe Trails.
 KWKW—Bill Garr Show.
 KXLA—Hometown Jamboree.
- 12:05—KXN—Knox Manning.
 KAGH—Sports News.
- 12:15—KECA—Norwood Smith Sings.
 KFI—Meet Me at Owl.
 ★KFOX, KGER—News.
 KGIJ—Vocal Varieties.
 ★KMPC—News to You.
- 12:25—KGFJ—Sports Flash.
 12:30—KECA—The First Fifty. With Ira Cook.
 KFI, KFSD—Pepper Young.
 KHJ—Music in the Morgan Manner.
 KXN, KCBQ—House Party.
 KAGH—Nutrition; Music.
 KFOX—Pacific Breezes.
 KFVD—Shopping Highlights.
 ★KFWB—News; Bill Anson.
 KGER—Luncheon Serenade.
 KGFJ—1230 Club.
 KGIJ—Wesley Tuttle.
 KMPC—Facts for Farmers.
 KRKD—Prairie Schooner.
 KXLA—Ole Rasmusen.
- 12:45—KFI, KFSD—Right to Happiness.
 ★KFAC—News.
 KGIJ—Jack Holt's Notebook.
 KMPC—Song Stars.
 KWKW—Sports; Farm News.
- 12:55★KXN, KCBQ—Cedric Adams.
 KGFJ—Sports Flash.
- 1**—KECA—Frances Scully.
 KFI, KFSD—Backstage Wife.
 KHJ—Lynn Looks at H'wood.
 KXN, KCBQ—Nona From Nowhere.
 KAGH—Horn de Los Angeles.
 KFAC—Your City.
 KFOX—Texas Tiny.
 ★KFVD, KLAC—News.
 KFWB—Bill Anson.
 KFXM—Open House.
 KGER—Peter Slack Time.
 KGFJ—1230 Club.
 KGIJ—Wesley Tuttle.
 KMPC—California Carousel.
 KOWL—Joe Adams Show.
 KRKD—Prairie Schooner.
 KVOE—Let's Talk About It.
 KWKW—Bill Grrr Show.
 KXLA—P.T.A.
- 1:15—KFI, KFSD—Stella Dallas.
 KFI—Nancy Dixon.
 KXN—Hurry Bahhitt.
 KFAC—Success Story.
 KFVD—Piano Parade.
 KGIJ—Fashions in Music.
 KLAC—570 Club.
 KVOE—Harvey Harding Sings.
 KWKW—Races and Sports.
 KXLA—Your Garden.
- 1:20—KECA—Double Feature.
 1:25—KGFJ—Sports Flash.
 1:30—KECA—Easy Aces.
 KFI, KFSD—Lorenzo Jones.
 KFI—Norma Young.
 KXN—George Fisher.
 KFAC—Composers' Corner.
 KFVD—Variety Time.
 ★KFWB—News.
 KGER—Clark Sparks Show.
 KGIJ—Homemakers.
 KMPC—Hal Berger.
 KXLA—Variety Time.
- 1:45★KECA—Baukhae Talking.
 KFI, KFSD—Wilder Brown.
 KXN, KCBQ—Garry Moore Show.
 KFMB—Morgan Music.
 KGER—Hawaiian Melodies.
 KGFJ—Sports Flash.
- 1:55—KGFJ—Sports Flash.
2—KECA, KFMB—Surprise Package.
 KFI, KFSD—When a Girl Marries.
 KHJ—Club 930.
 KXN, KCBQ—Garry Moore Show.
 KAGH—Fantasias Musicales.
 KFAC—Matinee.
 KFOX—Texas Tiny.
 KFVD—Tips and Tunes.
 KFWB—Bill Anson.
 KGER—Loue Beach Band.
 KGFJ—Meet the Band.
 KGIJ—Homemakers.
- ★KLAC—News, Sports.
 KMPC—Music in the Air.
 KOWL—Joe Adams Show.
 KRKD—L. A. Fire Dept.
 KWKW—Great White Way.
 KXLA—Variety Time.
- 2:10—KLAC—570 Club.
 2:15—KFI, KFSD—Portin Faces Life
 KXN, KCBQ—Steve Allen.
 KRKD—Fun With Fables.
 KWIK—Traffic Dept.
- 2:25—KGFJ—Sports Flash.
 2:30—KECA, KFMB—Hannibal Cobb.
 KFI, KFSD—Just Plain Bill.
 KGER—Garden Show.
 KGFJ—Variety on Piano.
 KGIJ—Variations in Rhythm.
 KRKD—Tunes in Tempo.
 KVOE—Here's Music.
- 2:40—KGER—Long Beach Band.
 2:45—KFI, KFSD—Front-Page Farrell.
 KXN, KCBQ—Arthur Godfrey.
 ★KFVD—News.

- KGFJ—Contracts in Melody.
KWKW—Races and Sports.
2:55 KHJ, KVQE—News.
KGFJ—Sports Flash.
3—KECA, KFMB—Bride and Groom.
KFI, KFSD—Welcome Travelers.
KHL—Club 930.
KNX, KCBQ—Arthur Godfrey.
KAGH, KFOX, KLAC, KNLA—News.
KFAC—World of Opera.

HARLEMATINEE with HUNTER HANCOCK 3 & 4 P.M. Mon. Thru Sat. 1070 KC. 5000 WATTS Check KFVD LOS ANGELES

- KFVD—Harlematinee.
KFWB—Maurice Hart.
KGB—Map About Town.
KGER—News; Fiesta Grande.
KGFJ—Record Jackpot.
KGIJ—Encore Time.
KMPC—Chiffon Serenade.
KOWL—Garry Sherman Show.
KRKD—Tops in Pops.
KWKW—Football Features.
3:05—KAGH—Sherry Jones Show.
3:15—KFOX—Here's to Vets.
KGIJ—News.
KLAC—Don Otis Show.
KWKW—Races and Sports.
KNLA—Juke Box Matinee.
3:25—KCEA, KFMB—Walter Kerrigan.
KGFJ—Sports Flash.
3:30—KECA, KFMB—Pick-a-Date.
KFI, KFSD—Aunt Mary.
KFAC—Lyrics in Chorus.
KFOX—Everybody's Business.
KFVD—Song Stylists.
KFWB—News; Maurice Hart.
KGB—San Diego News.
KGER—Rancho 1390.
KGIJ—Hank Penny Show.
3:45—KRKD—News; Music.
3:45—KFI, KFSD—We Love & Learn.
KFAK—News.
KFOX, KFVD, KWIK—Old-Age Pensions.
KGB, KVQE—Kostelanez.
KRKD—Modern Melodies.
3:55—KGER—News.
KGFJ—Sports Flash.
4—KECA—Art Baker's Notebook.
KFI, KFSD—This Woman's Secret.
KHJ, KFXM, KGB, KVQE—Ross Turner.
KNX, KCBQ—Curt Massey Time.
KAGH—Roy Loggins.
KFAC—Musical Masterpieces.
KFMB—Dick Haymes.
KFOX, KOWL—News.
KFVD—Harlematinee.
KFWB—Maurice Hart.
KGER—Rancho 1390.
KGFJ—Record Review.
KGIJ—Hank Penny Show.
KILAC—News; Sports.
KMPC—News; Harpel.
KRKD—Piano Paintings.
KWKW—Rodeo Bill.
KNLA—Juke Box Matinee.
4:15—KECA—The Best Looking.
KFI, KFSD—Dr. Paul.
KHJ, KFXM, KGB, KVQE—Frank Hemingway.
KNX, KCBQ—Stand-In.
KFOX—Freddy Martin.
KFWB—Dave Ormont.
KLAC—California Melodies.
KMPC—Bands and Ballads.
KOWL—Italian Hour.
KRKD—Spotlight on Stars.
4:20—KFAC—Play It Again.
4:25—KGFJ—Sports.
4:30—KFI—Burrill Wheeler.
4:30—KHJ, KFXM, KGB, KVQE—Behind the Story.
KNX—Inside the Doctor's Office.
KFWB—News.
KFOX—Music.
KFVD—Star Tuna Time.
KFWB—Red Rowe.
KGFJ—Record Review.
KRKD—Symphony in Swing.
KMPC—Roddy McDowall Show.
KWIK—Storybook Land.
KWKW—Today at the Races.
4:45—KECA—Happy Theater.
KHJ, KGB, KVQE—News.
KNX, KCBQ—Ed Murrow.
KFMB—Melody Promenade.
KFSD—H. V. Kaltenborn.
KFWB—Stuart Hamblen.
KLAC—Racing Roundup.

- KOWL—Tropicana.
KRKD—News.
4:55—KGER—News.
KGFJ—Sports Flash.
5—KECA, KFMB—Challenge of the Yukon.
KFI—Feature Wire.
KHJ, KFXM, KGB, KVQE—Mark Trall.
KNX—International Disc Jockey.
KAGH—Mr. and Mrs.
KFAC—Sunset Serenade.
KFOX—Sunshine Mission.
KFSD—Prelude to Evening.
KFWB—Stuart Hamblen.
KGER—Sports.
KGFJ—Jive at 5.
KGIJ—Children's Corner.
KLAC—Fred Henry Reports.
KMPC—News; Bill Ewing.
KRKD—Songs of the Saddle.
KNLA—Juke Box Matinee.
5:15—KFI—News.
KNX—Tom Hanlon.
KGER—Western Music.
KGFJ—Pianists of the Future.
KLAC—Music Room.
KMPC—Virgil Pinkley.
5:30—KECA, KFMB—Jack Armstrong.
KFI—Casa Cugat.
KHJ, KFXM, KGB, KVQE—Tom Mix.
KNX, KCBQ—Chet Huntley.
KAGH—Romano Show.
KFAC—Whim Bill Club.
KFOX, KGFJ, KGIJ—News.
KFSD—This Is the Story.
KLAC—Peggy Lee, Songs.
KMPC—All-Time Hits.
KRKD—Sports Dial.
KNLA—Squeakin' Deacon.
5:45—KFI, KFSD—Lester Peterson.
KNX, KCBQ—News, Garred.
KFOX—Your Fishcaster.
KGER—News.
KGFJ—Race Recap.
KGIJ—Tops in Pops.
KLAC—Sam Balter, Sports.
KMPC—Top Tunes.
KRKD—Race Results.
5:55—KHJ—Erskine Johnson.
KNX—News, Frank Goss.
6—KECA—Edwin C. Hill.
KFI, KFSD—This Is Your Life.
KHJ, KFXM, KGB, KVQE—Gabriel Heatter.
KNX, KCBQ—Groucho Marx.
KAGH—Carlos Moran.
KFAC—Hour of Music.
KFOX, KLAC—News.
KFWB—Clete Roberts, News.
KGER—American Soul Clinic.
KGFJ—Musical Digest.
KGIJ—Easy Listening.
KMPC—Six O'Clock Final.
KRKD—Varieties in Music.
KWIK—Lippy Duckat, Sports.
KNLA—Pasadena Playhouse.
6:05—KECA—Headline Edition.
KLAC—Al Jarvis Ballroom.
6:15—KECA, KFMB—Elmer Davis.
KHJ, KGB—Mutual Newsreel.
KFOX—Hawaiian Music.
KFWB—Steve Shoemaker.
KGIJ—Two Gals and a Gal.
KMPC—Bob Kelley, Sports.
KRKD—Hawaiian Memories.
6:30—KECA—Modern Romances.
KFI—Dove Concerts.
KHJ, KGB, KVQE—Tello-Test.
KNX, KCBQ—Bing Crosby Show.
KAGH—Hoyos Hour.
KFAC—Musical Milestones.
KFOX—Hal's Memory Room.
KFSD—It's the Tops.
KFWB—America Dances.
KGER—Back to the Bible.
KGIJ—Dinner Concert.
EUPC—Santa Anita.
KRKD—Crosby Records.
KNLA—Eddy Arnold Show.
6:45—KHJ, KGB, KVQE—Answer Man.
KFSD—Here's to Vets.
KGIJ—Down Memory Lane.
KRKD—Timely Topics.
KNLA—Western Music.
6:55—KHJ, KFXM, KGB, KVQE—Bill Henry.
7—KECA, KFMB—Lone Ranger.
KFI—The Big Story.
KHJ, KFXM, KGB, KVQE—John Steele.
KNX, KCBQ—Burns and Allen.
KAGH—Hoyos Hour.
KFAC—Twilight Hour.
KFOX—March Time.
KFSD—Big Story.
KFWB—America Dances.
KGER—Family Bible Hour.
KGFJ—Musical Digest.
KGIJ, KRKD—News.
KLAC—News; 5:30 Club.
KMPC—Words and Music.
KPCC—Pasadena Musicians.
KVQE—Meet Your Neighbor.
KWIK—Jewish Hour.
KNLA—Popular Music.

- 7:15—KFOX—Evening Melodies.
KGIJ—Songs by Crosby.
KPPC—Organ Recital.
KRKD—Three-Quarter Time.
KVQE—Candlelight and Silver.
7:30—KECA, KFMB—Dr. I. Q.
KFI, KFSD—Curtain Time.
KHJ, KFXM, KGB, KVQE—Claco Kid.
KNX, KCBQ—Hollywood Music Hall.
KAGH—Fardellone Italian Melodies.
KFAC—Echoes and Encores.
KFOX—Meet the Band.
KFWB—Sid Ziff, Sports.
KGER—Rev. Al Harlan.
KGIJ—Sherman Oaks C. of C.
KPPC—Music.
KRKD—Dr. Richardson.
7:45—KFGS—Rev. Kelo Glover.
KFWB—Rosary Hour.
KGIJ—Melodies Soft & Sweet.
KPPC—Church Night Series.
KNLA—Band Box.
8—KECA, KFMB—Sherlock Holmes.
KFI—Frost Warnings; Light-Up Time.
KHJ, KFXM, KGB, KVQE—Name That Song.
KNX—Lowell Thonias.
KAGH—Music You Want.
KFAC—Evening Concert.
KFOX—Music.
KFSD—Light-Up Time.
KFGS—Rev. Kelo Glover.
KWB—Music.
KGER—Bible Treasury.
KGFJ—Evening Interlude.
KGIJ—Platter Party.
KLAC—News; Sing Your Worries Away.
KMPC—Southland Story.
KPPC—Church-Night Series.
KNLA—News.
8:15—KFI, KFSD—World News.
KNX—Dinah Shore and Jack Smith.
KGER—Hebrew Christian.
KGFJ—News, Averill Berman.
KMPC—Parade of Hits.
KNLA—Cal Tech.
8:25—KECA, KFMB—Johnny Desmond.
8:30—KECA—Casebook of Gregory Hood.
KFI, KFSD—Great Gildersleeve.
KHJ, KFXM, KGB, KVQE—Family Theater.
KNX, KCBQ—Dr. Christian.
KAGH—New Zion Baptist Ch.
KFMB—M.G.M. Theater.
KFOX—County Barn Dance.
KFWB—News.
KGER—Concert Hall.
KGFJ—Today's Hits.
KPPC—Drama Time.
KNLA—Bobby Champion.
8:45—KFWB—Dave Ormont.
KNLA—Western Music.
9—KECA—Buzz Adams' Playroom.
KFI, KFSD—Break the Bank.
KHJ, KFXM, KGB, KVQE—News, Glenn Handy.

- 9:15—KHJ, KGB, KVQE—Ross Turner.
KFOX—News.
KFWB—United Nations.
9:30—KECA—Lawrence Welk Show.
KFI, KFSD—Mr. Dist. Atty.
KHJ, KFXM, KGB, KVQE—International Airport.
KNX—Beulah.
KAGH—Here's to Vets.
KFMB—Lionel Barrymore.
KFOX—Music.
KFGS—Missionary News.
KFI—Unity Daily Word.
KGER—John Brown Schools.
KGIJ—Musical Scrapbook.
KPPC—Jazz Times.
9:45—KNX, KCBQ—Club 15.
KAGH—George Colouris.
KFMB—Bing Crosby.
KFGS—Souls in the Night.
KFWB, KGIJ, KWIK—News.
KPPC—Red Cross.
9:55—KHJ, KLAC—News.
10—KECA, KFMB—Richfield Reporter.
KFI, KFSD—Sam Hayes, News.
KHJ, KFXM, KGB—I Love a Mystery.
KNX, KCBQ—Chet Huntley.
KAGH—News; Allan Berg.
KFAC—Musical Crossroads.
KFOX—Oriental Moods.
KFVD—Spade Cooley Time.
KFWB—Gene Norman Show.
KGER—When Day Is Done.
KGFJ—Melody Rangers.
KGIJ—Folk Music.
KLAC—Don Otis.
KMPC—Leisure Time.
KPPC—Concert Hour.
KNLA—Western Music.
10:15—KECA—Ted Malone.
KFI—Johnny Murray.
KHJ, KGB—Frank Edwards.
KNX—Bob Elson.
KFMB—Gene Norman Show.
KFOX—Musical Merry-Go-Round.
KFSD—Mindy Carson Sings.
KFGS—Rev. C. T. Jones.
10:30—KECA—Dr. Frederick Bailes.
KFI—Melody Time.
KHJ, KGER—News.
KNX—Symphonette.
KFOX—Music Moderne.
KFSD—Concert Hall.
KGFJ—H'wood House Party.
KMPC—Arthur Van Orch.
KNLA—Bob Lee Orch.
10:45—KECA—One for the Book.
KHJ—Dave Rose Show.
KFGS—Soloist.
KGER—At the Ranchhouse.
10:55—KFI—Philharmonic Reporter.
KLAC—News.
11—KECA—News of Tomorrow.
KFI, KFSD—News.
KHJ—Erv Victor.
KNX—News, Frank Goss.
KAGH—News; Allan Berg.
KFAC—Musical Crossroads.
KFMB, KFWB—Gene Norman Show.
KFOX—Music of the Masters.
KFGS—Records.
KFVD—Spade Cooley Time.
KGER—Dancing in the Dark.
KGER—At the Ranchhouse.
KGFJ—H'wood House Party.
KGIJ—Juke-Box Review.
KLAC—Don Otis.
KMPC—Enquire Trio.
KNLA—Music.
11:10—KNX—Sports.
11:15—KECA—Cinegrill Room.
KFI—Blitzme Hotel Orch.
KNX—Merry-Go-Bound.
KNLA—Alex Cooper Show.
11:30—KECA—Beverly Hills Orch.
KFI—Mindy Carson Sings.
KAGH—Country-Clubbing.
KFGS—Orgau.
KMPC—Figueroa Ballroom.
KVQE—I Love a Mystery.
11:45—KFI—Milestones in Melody.
KNX—You and Magazines.
11:55—KECA, KLAC, KMPC—News.
12—KFI—Musical Menu.
KHJ—Rhapsody in Wax.
KNX—News.
KAGH—Bill Sampson (to 3).
KFAC—Midnight Serenade.
KFVD—Spade Cooley Time.
KFWB—Melrose Club.
KGFJ—Lamplighters Club (to 6).
KGIJ—Johnny Grant (to 2).
KLAC—Don Otis.
KRKD—Stardust Serenade (to 5:30).
KWIK—Show People's Show (to 4).
KNLA—Alex Cooper Show (to 5).
12:05—KNX—Steve Allen Show.
12:30—KFI—Midnight Flyer.
KFWB—Bing Crosby Sings.
12:45—KFWB—Tommy Dorsey Plays.
Page Twenty-five

Wanted! Anyone who likes mystery thrillers and can stay away after hearing one... "Jeff Regan, Investigator" KNX Wed. 9:00 P.M.

- KNX—Jeff Regan, Investigator.
KAGH—Voice of South America.
KFAC—Evening Concert.
KFOX—Music.
KFGS—Rev. Hal Smith.
KFWB—Music.
KGER—Concert Hall.
KGFJ—Today's Hits.
KGIJ—Melodies From the Sky.
KLAC—Sing Worries Away.
KMPC—Parade of Hits.
EUPC—Club Time.
KNLA—Squeakin' Deacon.

THURSDAY, FEBRUARY 2

*Indicates News Broadcast.
8—KECA, KFMB—Don McNeill's Breakfast Club.
 KFJ—Coffee Time.
 *KHJ, KGB—Cecil Brown.
 KXN—Bob McLaughlin Club Time.
 KFAC—Country Church.
 KFOJ—Bible Society.
 KFSD—Open House.
 KFVD—Wakeup Ranch.
 *KFWB—Clete Roberts, News.
 KGER—Mizpah.
 KGFJ—Sheldon Shepard.
 KGIL—Musical Clock.
 *KLAC, KNLA—News.
 *KMPC—Norman Nesbitt, News.
 KOWL—Spanish Hour.
 KRKD—Organ Melodies.
 KWIK—Club KWIK.
 KWKW—Tony Sein.
8:05—KAGH—Art Gould Show.
8:10—KLAC—Stock Market.
8:15—KFI—Marriage for Two.
 *KHJ, KOWI—News.
 *KXN—News, Dave Valle.
 KFOX—Prison Misadventures.
 KFWB—Strictly Instrumental.
 KGFJ—Melody Time.
 KLAC—Sports: Haynes at the Reins.
 KMPC—Markets.
 KRKD—Hawaiian Memories.
 KNLA—Music.
8:25—KMPC—Sports Roundup.
8:30—KFI, KFSD—Jack Berch.
 KHJ, KFMB, KGB, KVOE—Haven of Rest.
 KXN, KCBQ—Grand Slam.
 *KFAC, KGIL, KRKD, KWKW—News.
 KFOX—Words of Life.
 KFVD—Record Rangers.
 KRKB—Bob Hammond.
 KMPC—Song for You.
 KOWL—Best Songs.
8:35—KWKW—Pasadena Churches.
8:45—KFI—Myra Goes to Market.
 KXN—Rosemary.
 KAGH—Cue for Listening.
 KFAC—Unity.
 KFSD—Dave Garraway.
 KFVD—Songs of the Sage.
 KFWB—Science of Mind.
 KGER—Bible Treasury.
 KGIL—On Parade.
 KLAC—Racing News.
 *KMPC—News.
 KRKD—Spotlight Varieties.
 KWKW—Rev. Cutting.
9—KECA, KFMB—Ladies, Be Seated.
 *KFI, KLAC—News.
 *KHJ, KVOE—Kate Smith Speaks.
 KXN—Wendy Warren.
 KAGH—Sunshine Mission.
 KFAC—Morning Concert.
 KFOX—Pentecostal Church.
 KFSD—Marriage for Two.
 KFVD—Waltz Time.
 KFWR—Strolling Tom.
 KGER—Lutheran Hour.
 KGFJ—Your County at Work.
 KGIL—Morning Varieties.
 KMPC—Band Box.
 KOWL—Jam for Breakfast.
 KRKD—Sagebrush Serenade.
 KWKW—Voice of China.

TENNESSEE ERNIE
 IN
RADIO'S HOTTEST WESTERN SHOW
KXLA
 9-10 A. M. — Mon.-Fri.

KXLA—Bar Nothing Ranch.
 KFI—Linda Day.
9:15—KHJ, KGB—Galen Drake.
 KXN, KCBQ—Aunt Jenny.
 KFOX, KFVB—Music.
 *KFSD, KFVD—News.
 KGFJ—Aerofinals.
 KGIL—Ballads for You.
 KLAC—Sing Your Worries Away.
 KWKW—Jewish Hour.
 KECA, KFMB—Ted Malone.
9:25—KFC—Quick as a Flash.
 KHJ—Women Are Wonderful.
 KXN, KCBQ—Helen Trent.
 KAGH—Top of the Morning.
 KFMB—Hollywood U.S.A.
 KFOX—Full Gospel.
 KFSD—It's a Good Idea.
 KFVD—Show Tunes.
 KFWB—Bob Garrick.
 KGB—Molly Morse.
 KGER—God's Half Hour.
 KGFJ—Racing News.
 KGIL—Fashions in Music.
 KMPC—Chef Milani.

KOWL—Tune Time.
 KVOE—Tell Your Neighbor.
9:40—KFI—All Around Town.
 KXN, KCBQ—Our Gal Sunday.
 KFSD—Feature Theater.
 KFVD—School Days.
 KGFJ—With Melody in Mind.
 KOWL—Voice of the Army.
 *KRKD—News.
 KVOE—Heatter's Mailbag.
 KWKW—Music.
10—KECA—Ira Cook.
 KFI—All Around Town.
 *KHJ, KFMB, KGB, KVOE—Glenn Hardy, News.
 KXN—Big Sister.
 *KAGH, KFOJ—News.
 KCBQ—Koffee Klotch.
 KFAC—Accent on Strings.
 KFSD—Winter Showcase.
 KFVD—Bible Institute.
 KFWR—Peter Potter.
 KGER—Earl Lee.
 KGFJ—From Sunset and Vine.
 KGIL—Waltz Time.
 KLAC—Al Jarvis Ballroom.
 KMPC—Bill Ewing Show.
 KOWL—Yiddish Hour.
 KRKD—Swing Time.
 KWIK—Musical Scrapbook.
 KWKW—Sports.
 KXLA—Tom Cafferty.
10:10—KAGH—Music America Love.
 KFOX—Assembly of God.
10:15—KFI—Are Ya Listening?
 KHJ, KGB—Benny Walker Kitchen.
 KXN—Ma Perkins.
 KFSD—Heaven on Earth.
 KGER—Tommy Baird.
 KGIL—Bing Crosby.
 KRKD—Dr. Richardson.
10:20—KGFJ—Sports Flash.
10:30—KECA, KFMB—My True Story.
 *KFI—News.
 KHJ, KGB—Ladies' Fair.
 KXN—Young Dr. Malone.
 KCBQ—Barnyard Follies.
 KFAC—Serenade.
 KFOX—Music of the Morning.
 KFSD—George Hicks.
 KFVD—Rescue Mission.
 KGER—Helen Markham.
 *KGIL, KNLA—News.
 KLAC—Honest Opinion.
 KRKD—Artists and Composers.
 KWKW—Italian Classical Hr.
 KGIL—Midmorning Melodies.
10:35—KFI—Life Can Be Beautiful.
 KXN—Guiding Light.
 KFOX—Anne Jones.
 KFSD—You Win It.
 KGER—Rev. Le Roy Rupp.
 KRKD—Midnight Mission.
 KVOE—Morning Melodies.
 KXLA—Western Music.

Thursday Program Highlights

Morning Programs Appear in Lightface Type, Afternoon and Evening Programs in Boldface.

<p>Comedy-Variety</p> <p>1:30—Easy Aces, KECA. 1:45—Garry Moore, KXN. 2:15—Steve Allen, KXN. 2:45—Arthur Godfrey, KXN. 6:30—Duffy's Tavern, KFI. 7:30—Date With Judy, KECA. 8:00—Amateur Hour, KECA. 8:30—Henry Aldrich, KFI. 9:00—Father Knows Best, KFI. 9:30—Blondie, KECA.</p> <p>Quiz, Participation</p> <p>7:00—Welcome to Hollywood, KECA. 8:00—McNeill Buffet Club, KECA. 8:30—Grand Slam, KXN. 11:00—Double or Nothing, KFI. 11:30—Queen for a Day, KHJ. 12:30—Art Linkletter, KXN. 2:00—Surprise Package, KFI. 3:00—Bride and Groom, KECA. 3:00—Welcome Travelers, KFI. 8:00—Original Amat. Hr., KECA.</p> <p>Drama</p> <p>6:00—Screen Guild, KFI. 7:00—Hallmark Playhouse, KXN. 7:30—Hollywood Theater, KXN.</p> <p>Comment-Narration</p> <p>7:45—Fred Beck, KXN. 9:00—Kate Smith, KHJ. 12:05—Knox Manning, KXN. 1:00—Art Baker, KECA. 4:30—Burrill Wheeler, KFI. 5:00—Behind the Story, KHJ. 8:00—Lowell Thomas, KXN. 8:45—Robert Montgomery, KECA.</p>	<p>Mystery-Detective</p> <p>6:00—Suspense, KFI. 6:30—Crime Photographer, KXN. 7:00—Crime Fighters, KHJ. 7:00—Counterplay, KECA. 7:30—Dragnet, KFI. 8:30—Mr. Keen, KXN. 9:00—FBI in Peace and War, KXN. 9:30—Peter Salem, KHJ. 10:00—I Love a Mystery, KHJ.</p> <p>Public Interest-Information</p> <p>12:00—Farm Reporter, KFI. 6:45—Answer Man, KHJ. 8:00—Frost Warning, KFI. 9:00—Anthony Morris Critics, KECA.</p> <p>Sports</p> <p>8:45—Racing News, KLAC. 9:30—Racing, KGFJ. 3:30—Sports Dial, KRKD. 5:45—Race Recap, KGFJ. 5:45—Sam Baller, KLAC. 5:45—Race Results, KRKD. 6:00—Lippy Duckin', KWIK. 6:15—Bob Kelley, KMPC. 6:30—Joe Hernandez, KMPC. 8:30—Sports for All, KHJ.</p> <p>Popular-Western Music</p> <p>1:00—Curt Massey, KXN. 1:45—Stuart Hamblen, KFWR. 2:00—Supper Club, KFI. 8:00—Singer-Kirsten, KFI. 8:15—Shore and Smith, KXN. 9:45—Club 15, KXN.</p>
--	--

10:30—KECA, KFMB—Betty Crocker Magazine.
 KGFJ—Sports Flash.
11—KECA, KFMB—Betty Crocker Magazine.
 KFI, KFSD—Double or Nothing.
 KHJ, KFMB, KGB, KVOE—Ladies First.
 KXN—Second Mrs. Burton.
 *KAGH—News; Time Out.
 *KCBQ—News; To the Women.
 KFAC—Piano Parade.
 KFVD—Rhythmic Age.
 KFVD—Informed Democracy.
 KFWR—Peter Potter.
 KGFJ—Yesterday's Hits.
 KGIL—Midmorning Melodies.
 KLAC—Al Jarvis Ballroom.
 KMPC—Bill Ewing Show.
 KOWL—Spanish Hour.
 KRKD—Songs of Yesterday.
 KWKW—Italian Classics.
 KNLA—Familiar Music.
11:15—KECA, KFMB—Victor H. Lindlahr.
 KXN—Perry Mason.
 KAGH—Jubilee Time.
 KFVD—Ballad Bests.
 KGER—Popular Concert.
 *KNLA—Pasadena News.
11:25—KGFJ—Sports Flash.
11:30—KECA—Ira Cook.
 KFI, KFSD—Today's Children.
 KHJ, KFMB, KGB, KVOE—Queen for a Day.
 KXN, KCBQ—Nora Drake.
 KFAC—Music Hall.
 *KFMB—Baukhage Talking.
 *KFOX, KRKD—News.
 KFVD—Memory Melodies.
 KGER—Waltz Time.
 KGFJ—Variety on Piano.
 KWKW—Love's Notebook.
 KNLA—Homelown Jamboree.
11:40—KFOX—Hit Tunes.
11:45—KFI, KFSD—Light of the World.
 KXN—The Brighter Day.
 KAGH—Of Interest to Women.
 KCBQ—Izetta Jewel.
 KFMB—Nancy Craig.
 KGFJ—Suludos Amigos.
 *KGIL—News.
 KOWI—Babe Ruth Adventures.
 KRKD—Sweet Pops.
 KWKW—1430 Club.
11:50—KGFJ—Sports Flash.
12—KECA, KHJ, KAGH, KCBQ, KGB, KVOE, KWIK—News.
 KFI—Farm Reporter.
 *KXN—News, Goas.
 KFAC—Luncheon Concert.
 KFMB—Quick as a Flash.
 KFSD—Life Can Be Beautiful.
 KFVD—Meridian Song.
 KFWR—Bill Anson.
 KGER—Songs for Luncheon.
 KGFJ—Intermission.
 KGIL—Noonday Melodies.

KLAC—Al Jarvis Ballroom.
 KMPC—Moods in Music.
 KOWL—Joe Adams Show.
 KRKD—Santa Fe Trails.
 KWKW—Hunt for Show.
 KXLA—Hometown Jamboree.
12:05—KXN—Knox Manning.
 KAGH—Sports News.
12:15—KECA—Norwood Smith Sings.
 KFI, KFSD—Road of Life.
 KHJ—Meet Me at Owl.
 KAGH—Home on the Ranch.
 *KFOX, KGER—News.
 KGIL—Vocal Varieties.
 *KMPC—News to You.
12:25—KGFJ—Sports Flash.
12:30—KECA—The First Fifty, With Ira Cook.
 KFI, KFSD—Pepper Young.
 KHJ—Music in the Morgan Manner.
 KXN, KCBQ—House Party.
 KFMB—Modern Romances.
 KFOX—Pacific Breezes.
 KFVD—Shopping Highlights.
 *KFWR—News.
 KGER—Luncheon Serenade.
 KGFJ—1230 Club.
 KGIL—Wesley Tuttle.
 KMPC—Facts for Farmers.
 KRKD—Prairie Schooner.
 KVOE—Music You Want.
 KXLA—Ole Rasmussen.
12:35—KAGH—Medal of Honor.
12:45—KFI, KFSD—Right to Happiness.
 *KFAC—News.
 *KFWB—Bill Anson.
 KGB—Jack Holt's Notebook.
 KMPC—Song Stars.
12:55 *KXN, KCBQ—Cedric Adams.
 KGFJ—Sports Flash.

1—KECA—Frances Scully.
 KFI, KFSD—Backstage Wife.
 KHJ—Lynn Looks at H'wood.
 KXN, KCBQ—Nona From Nohere.
 KAGH—Hora de Los Angeles.
 KFAC—L. A. Medical Assn.
 KFOX—Texas Tiny.
 *KFVD—News.
 KFWR—Bill Anson.
 KGB—Club Women.
 KGER—Luncheon Serenade.
 KGFJ—1230 Club.
 KGIL—Wesley Tuttle.
 *KLAC—California Carousels.
 KMPC—Call Me Garry.
 KOWL—Joe Adams Show.
 KRKD—Prairie Schooner.
 KVOE—United Nations.
 KWKW—Bill Garr Show.
 KNLA—Community Broadcaster.

1:15—KFI, KFSD—Stella Dallas.
 KHJ—Nancy Dixon.
 KXN—Harry Babbitt.
 KCBQ—Cue for Listening.
 KFAC—Classroom Radio.
 KFVD—Piano Parade.
 KGB—Melody Matinee.
 KLAC—570 Club.
 KVOE—Harvey Garding Sings.
 KWKW—Races and Sports.
 KNLA—Farm News.
1:20—KECA—Double Feature.
1:25—KGFJ—Sports Flash.
1:30—KECA—Easy Aces.
 KFI, KFSD—Lorenzo Jones.
 KHJ—Norma Young.
 KXN—George Fisher.
 KCBQ—Garry Moore.
 KFAC—Composers' Corner.
 KFVD—Variety Time.
 *KFWR—News.
 KGER—It's the Toos.
 KGIL—Homemakers.
 KMPC—Hal Berger.
 KRKD—Polka Time.
 *KVOE—Cedric Foster.
 KXLA—Music and Malarky.

1:45—KECA—Baukhage Talking.
 KFI, KFSD—Widder Brown.
 KXN, KCBQ—Garry Moore Show.
 KFWR—Bill Anson.
 KGB—Fashions in Music.
 KGER—Hawaiian Melodies.
1:55—KGFJ—Sports Flash.

2—KECA, KFMB—Surprise Package.
 KFI, KFSD—When a Girl Marries.
 KHJ—Club 230.
 KXN, KCBQ—Garry Moore Show.
 KAGH—Fantasias Musicales.
 KFAC—Matinee.
 KFOX—Texas Tiny.
 KFVD—Tins and Tunes.
 KFWR—Bill Anson.
 KGER—Lone Beach Band.
 KGFJ—Meet the Band.
 KGIL—Homemakers.
 *KLAC—News, Sports.
 KMPC—Music in the Air.
 KOWL—Joe Adams Show.
 KRKD—Income Tax Review.
 KWKW—Great White Way.
 KNLA—Music and Malarky.
2:10—KLAC—570 Club.
2:15—KFI, KFSD—Portia Faces Life.
 KXN, KCBQ—Steve Allen.
 KRKD—Philharmonic Reporter.
 KWKW—Sports.

2:25—KGFJ—Sports Flash.

2:30-KECA, KFMB-Hannibal Cobb
KFI, KFSD-Just Plain Bill.
KGB-Man About Town.
KGER-Garden School.
KGJ-Variety on Piano.
KGIL-Variations in Rhythm.
KRD-Treasure Chest.
2:40-KGER-Long Beach Band.
2:45-KFI, KFSD-Front-Page
Parrell.
KNX-Arthur Godfrey.
★KFVD-News.
KGFJ-Contrasts in Melody.
KRD-Tunes in Tempo.
KWKW-Sports.
2:55★KHJ, KVOE-News.
KGFJ-Sports Flash.
3-KECA, KFMB-Bride and
Groom.
KFI, KFSD-Welcome
Travelers.
KHJ-Club 930.
KNX, KCBQ-Arthur Godfrey.
★KAGH-News; Sherry-Jones
Show.
KFAC-World of Opera.
★KFOV, KXLA-News.
KFVD-Harlematine.
KFWB-Maurice Hart.
KGB-Man About Town.
★KGER-News; Fiesta Grande.
KGFJ-Record Jackpot.
KGIL-Scare Time.
★KLAU-News Sports.
★KMP-Ciffon Serenade.
KOV-Gerry Sherman Show.
KRD-Tops in Pops.
KWKW-Bill Sampson.
3:10-KLAC-Don Otis Show.
3:15-KFOX-George Highley.
★KGIL-News.
KWKW-Races and Sports.
KXLA-Juke Box Matinee.
3:25★KECA, KFMB-Walter Kler-
man.
KGFJ-Sports Flash.
3:30-KECA, KFMB-Pick-a-Date.
KFI, KFSD-Aunt Mary.
KFAC-Lyrics in Chorus.
KFOV-Everybody's Business.
KFVD-Sons Stylata.
★KFWB-News; Maurice Hart.
★KGB-San Diego News.
KGFJ-Rancho 1390.
KGIL-Hank Penny Show.
★KRD-News.
KWKW-Bob Blowin Show.
3:35-KRD-Interlude.
3:45-KFI, KFSD-We Love & Learn
★KFAC-News.
KFOV, KFVD, KWIK-
Old-Age Pensions.
KRD-Modern Melodies.
3:55★KGER, KWKW-News.
KGFJ-Sports Flash.
★KECA-Art Baker's Notebook.
KFI, KFSD-This Woman's
Secret.
★KHJ, KFNM, KGB, KVOE-
Fulton Lewis.
KNX, KCBQ-Curt Massey
Time.
KAGH-Roy Loggins.
KFAC-Musical Masterpieces.
KFMB-Dave Rose.
★KFOX, KOWL-News.
KFVD-Harlematine.
KFWB-Maurice Hart.
KGER-Rancho 1390.
KGFJ-Record Review.
KGIL-Hank Penny Show.
★KLAC-News, Sports.
★KMP-C Bill Harpel, News.
KRD-Piano Paintings.
KWKW-Rodeo Bill.
KXLA-Juke Box Matinee.
4:15-KECA-The Best Looking.
KFI, KFSD-Dr. Paul.
★KHJ, KFNM, KGB, KVOE-
Frank Henningway.
KNX, KCBQ-Stand-In.
KFOV-Freddy Martin.
KFWB-Dave Ormont.
KLAC-California Melodies.
KMP-C Twilight Tales.
KOWL-Italian Hour.
KRD-Spotlight on Stars.
4:20-KECA-Play It Again.
4:25-KGFJ-Sports.
4:30-KFI-Burritt Wheeler.
★KHJ, KFNM, KGB, KVOE-
Behind the Story.
KNX-Inside the Doctor's
Office.
★KFMB-News.
KFOV-Music.
KFSD-Tunes and Topics.
KFVD-Star Tune Time.
KFWB-Red Rowe.
KGFJ-Record Review.
KMP-C Roddy McDowall
Show.
KRD-Symphony in Swing.
KWKW-Storybook Land.
KWKW-Today at the Races.
4:45-KECA-Happy Theater.
★KHJ, KGB, KVOE-News.
★KNX, KCBQ-Ed Murrow.
★KFMB-Moddy Fromenade.
★KFI-Richard Harkness.
★KFB-Stuart Hamblen.
KLAC-Racing Roundup.

KOWL-Tropicana.
★KRD-News.
4:55★KGER-News.
KGFJ-Sports Flash.
5-KECA, KFMB-Green Hornet.
★KFI-Feature Wire.
KHJ, KFNM, KGB, KVOE-
Straight Arrow.
KNX-International Disc
Jockey.
KAGH-Mr. and Mrs.
KFAC-Sunset Serenade.
KFOV-Sunshine Mission.
KFSD-Frelude to Evening.
KFWB-Stuart Hamblen.
KGER-Sports.
KGFJ-Jive at 5.
KGIL-Children's Program.
★KLAC-Fred Henry Reports.
★KMP-C News; Bill Ewing.
KRD-Songs of the Saddle.
KXLA-Juke Box Matinee.
5:15★KFI-News.
KNX-Tom Hanlon.
KFSD-Local Scene.
KGER-Western Music.
KLAC-Music Room.
★KMP-C Virgil Pinkley.
5:30-KECA, KFMB-Sky Kings.
KFI-Casa Cugat.
KHJ, KFNM, KGB, KVOE-
B-Bur-B Riders.
★KNX, KCBQ-Chief Huntley.
KAGH-Romano Show.
KFAC-Whoa Bill Club.
★KFOV, KGFJ, KGIL-News.
KRD-This is the Story.
KLAC-Peggy Lee, Songs.
KMP-C All-Time Hits.
KRD-Sports Dial.
KXLA-Squeakin' Deacon.
5:45★KFI, KFSD-Elmer Peterson.
★KNX, KCBQ-News, Garred.
KFOV-Your Fishcaster.
★KGER-News.
KGFJ-Race Recap.
KGIL-Tops in Pops.
KLAC-Sam Balter, Sports.
KMP-C Top Tunes.
KRD-Race Results.
5:55★KNX-Frank Goss, News.
6-KECA-Edwin C. Hill.
KFI, KFSD-Screen Guild
Theater.
★KHJ, KFNM, KGB, KVOE-
Gabriel Heatter.
KNX, KCBQ-Suspense.
KAGH-Carlos Moran.
KFAC-Hour of Music.
★KFOV, KLAC-News.
★KFWB-Clete Roberts, News.
KGER-American Soul Clinic.
KGFJ-Musical Digest.
KGIL-Easy Listening.
★KMP-C Six O'Clock Final.
KRD-Varieties in Music.
KWIK-Lippy Duckat, Sports.
KXLA-Scandinavian Hour.
6:05★KECA-Headline Edition.
6:15★KECA, KFMB-Elmer Davis.
★KHJ, KGB-Mutual Newsreel.
KFO-Hawaiian Music.
KFWB-Stevie Shoemaker.
KGIL-Two Guys and a Gal.
KLAC-Al Jarvis Ballroom.
KMP-C Bob Kelley, Sports.
KRD-Hawaiian Memories.
6:30-KECA-Modern Romances.
KFI, KFSD-Duffy's Tavern.
KHJ, KGB, KVOE-Tello-Test
KNX, KCBQ-Crime
Photographer.
KAGH-Hoyos Hour.
KFAC-Musical Milestones.
KFMB-Blonde.
KFOV-Hal's Memory Room.
KFWB-America Dances.
KGER-Back to the Bible.
KGIL-Dinner Concert.
KMP-C Santa Anita.
KRD-Crosby Records.
KXLA-Eddy Arnold Show.
6:45-KHJ, KGB, KVOE-Answer
Mnn.
KGIL-Down Memory Lane.
KRD-Timely Topics.
KXLA-Western Music.
6:55★KHJ, KGB, KVOE-Bill Henry
7-KECA, KFMB-David
Harding, Counters.
KFI, KFSD-Supper Club.
KHJ, KFNM, KGB-Crime
Fighters.
KNX, KCBQ-Hallmark
Playhouse.
KAGH-Hoyos Hour.
KFAC-Twilight Hour.
KFOV-March Time.
KFWB-America Dances.
KGER-Family Bible Hour.
★KGIL, KRD-News.
KGFJ-Musical Digest.
★KLAC-News; 570 Club.
★KMP-C Words and Music.
★KWIK-Jewish Hour.
KXLA-Popular Music.
7:15-KFOV-Evening Melodies.
KGIL-Songs by Crosby.
KRD-Three-Quarter Time.
7:30-KECA, KFMB-Date With
Judy.

KFI, KFSD-Dragnet.
KHJ, KFNM, KGB, KVOE-
Red Ryder.
KNX-Skippy Hollywood
Theater.
KAGH-Fordellone Italian
Melodies.
KCBQ-Jeff Regan.
KFAC-Echoes and Encores.
KFOV-Meet the Band.
KFWB-Sid Ziff.
KGER-Ret. Markham.
KGIL-S. F. Valley Welcomers
KLAC-Ski Time.
KRD-Dr. Richardson.
KWIK-Parks and Recreation.
7:45★KFOV-News.
KFSG-Chap. Howard Rusthol
KFWB-Rosary Hour.
KGIL-Melodies Soft & Sweet.
KXLA-Band Box.
★KECA, KFMB-Original
Amateur Hour.
KFI-Frost Warnings;
Light-Up Time.
KHJ, KFNM, KGB, KVOE-
Hopalong Cassidy.
★KNX-Lowell Thomas.
KAGH-Music You Want.
★KCBQ-News.
★KFAC-Evening Concert.
KFOV-Music.
KRD-Light-Up Time.
KFSG-Chap. Howard Rusthol
KFWB-Music.
KGER-Bible Treasury.
KGFJ-Evening Interlude.
KGIL-Platter Party.
★KLAC-News; Sing Your
Worries Away.
KMP-C Let's Go Skiing.
★KXLA-News, Dan Lundberg.
8:15★KFI, KFSD-World News.
KNX-Dinah Shore and Jack
Smith.
KCBQ-Radiotrial.
KGER-Hebrew Christian.
★KGFJ-News, Averill Berman.
KMP-C Parade of Hits.
KXLA-Western Music.
8:30-KFI, KFSD-Henry Aldrich.
KHJ, KFNM, KGB, KVOE-
Sports for All.
KNX, KCBQ-Mr. Keen.
KAGH-Church of Christ.
KFOV-L.B. Town Forum.
★KFWB-News.
★KGER-Concert Hall.
KGFJ-Today's Hits.
KXLA-Bobby Champion.
8:45★KECA, KFMB-Robert
Montgomery.
KFWB-Dave Ormont.
KXLA-Western Music.
8:55-KHJ, KGB, KVOE-Sports
Page.
9-KECA-Author Meets Critics.
KFI, KFSD-Father Knows
Best.
★KHJ, KFNM, KGB, KVOE-
News, Glenn Hardy.
KNX, KCBQ-FBI in Peace
and War.
KAGH-Voice of South
America.
KFAC-Evening Concert.
KFMB-Crime Does Not Pay.
KFOV-Music.
KFWB-Music.
KGER-Concert Hall.
KGFJ-Today's Hits.
KGIL-Melodies from the Sky.
KLAC-Sing Worries Away.
KMP-C Parade of Hits.
KXLA-Squeakin' Deacon.
9:15★KHJ, KGB, KVOE-Fulton
Lewis.
★KFOV-News.
KFSG-Sweet Hour of Prayer.
KFWB-United Nations.
KGER-Income Tax Talk.
9:30-KECA-Blonde.
KFI-Tex Williams Show.
KHJ, KFNM, KGB, KVOE-
Peter Salem.
KNX-Beulah.
KAGH-Altadena Youth.
KCBQ-Sports.
KFMB-As We See It.
KFOV-Music.
KFSD-Theater of Stars.
KFSG-Scotch Tenor.
KFWB-Unity Daily Word.
KGER-John Brown Schools.
KGIL-Musical Scrapbook.
9:45-KNX, KCBQ-Club 15.
KAGH-Eddy Duchin.
KFMB-Bing Crosby.
KFOV-Speaking of Sports.
★KFWB, KGIL-News.
9:55★KHJ, KVOE-News.
10★KECA, KFMB-Richfield
Reporter.
★KFI, KFSD-Sam Hayes.
KHJ, KFNM, KGB-I Love a
Mystery.
★KNX, KCBQ-Chet Huntley.
★KAGH-News; Allan Berg.
★KFAC-Musical Crossroads.
KFOV-Radio Club.
KFSG-Hawaiian Echoes.
KFVD-Spade Cooley Time.

KFWB-Gene Norman Show.
KGER-The Thres Suns.
KGFJ-Melody Rangers.
KGIL-Folk Music.
KLAC-Don Otis.
KMP-C Leisure Time.
KXLA-Western Music.
10:15-KECA-Ted Malone.
KFI-Johnny Murray.
★KHJ-Frank Edwards.
KNX-Bob Elson.
KFMB-Gene Norman Show.
KFOV-Musical Merry-Go-
Round.
KFSD-Morton Downey.
KFSG-Sacred Melodies.
KGER-Here's to Vets.
KVOE-140 Club.
10:30-KECA-Dr. Frederick Balles.
KFI-Melody Time.
★KHJ, KGER-News.
KNX-Command Theater.
KCBQ-Freddy Martin Orch.
KFOV-Music Moderne.
KFSD-Concert Hall.
KGFJ-H'wood House Party
KXLA-Bob Lee Orch.
10:45-KECA-One for the Book.
KHJ-Dave Rose Show.
KFSG-Music.
KGER-At the Ranchhouse.
KXLA-Music.
11★KECA-News of Tomorrow.
★KFI, KCBQ, KFSD, KGER-
News.
KHJ-Erv Victor.
★KNX-News, Frank Goss.
★KAGH-News; Allan Berg.
★KFAC-Musical Crossroads.
KFMB, KFWB-Gene Norman
Show.
KFOV-Concert Master.
KFSG-Songs of Latin
America.
KFVD-Spade Cooley Time.
KGB-Dancing in the Dark.
KGER-At the Ranchhouse.
KGFJ-H'wood House Party
KGIL-Juke-Box Review.
KLAC-Don Otis.
KMP-C Esquire Trio.
KXLA-Music.
11:10-KNX-Sports.
11:15-KECA-Cinegrill Orch.
KFI-Morton Downey Orch.
KNX-Merry-Go-Round.
KCBQ-Yesterdays.
KFSG-Biltmore Orch.
KFSG-Veterans.
KXLA-Alex Cooper Show.
11:30-KFCA-Carmen Cavallaro
Orch.
KFI-Milestones in Melody.
KAGH-Country-Clubbing.
★KFOV-News.
KFSD-St. Francis Orch.
KFSG-Beauty of Scriptures.
KMP-C Figueroa Ballroom.
11:45-KFI-Here's to Veterans.
KNX-You and Magazines.
KFOV-Airplane Melodies.
11:55★KECA, KLAC, KMP-C-News.
KFI-Musical Menu.
12-KHJ-Rhapsody in Wax.
★KNX-News.
KAGH-Bill Sampson (to 3).
KFAC-Midnight Serenade.
KFVD-Spade Cooley Time.
KFWB-Bing Crosby Sings.
KGFJ-Lamplighters Club
(to 6).
KGIL-Johnny Grant (to 2).
KLAC-Don Otis.
KRD-Stardust Serenade
(to 8:30).
KWIK-Show People's Show
(to 4).
KXLA-Alex Cooper Show
(to 5).
12:05-KNX-Steve Allen Show.
12:15-KFWB-Tommy Dorsey Plays.
12:30-KFI-Midnight Flyer.
KFWB-Perry Como Sings.
12:45-KFWB-Benny Goodman Plays

**TOUGHEST SOUND
EFFECT**
Clark Casey, soundman
for CBS's "Dr. Christian"
show, recalls as the tough-
est effect he ever had to
create for the show, a land-
slide which took several
hundred pounds of rock,
gravel and dirt, sliding
down an inclined board in
the studio, to achieve the
proper noise. He also re-
members that the dust near-
ly choked the audience.
Page Twenty-seven

Buy a New Copy of Radio-TV Life Today

Radio-TV Life's log pages now begin with Friday's programs; hence the logs on this page were prepared several days ago. While today's program information is as accurate as networks and stations could make available at presstime, changes in schedules are constantly being made. To be up-to-the-minute, get a new copy of Radio-TV Life at your market today.

★Indicates News Broadcast.
8-KECA, KFMB-Don McNeill's Breakfast Club.
KFI-Coffee Time.
★KHJ, KGB-Cecil Brown.
KNX-Bob McLaughlin Club Time.
KFAC-Country Church.
KFOX-Bible Society.
KFVD-Weekup Ranch.
★KFWB-Clete Roberts.
KGER-Mizpah.
KGFJ-Dr. Frederick Bailes.
KGLL-Musical Clock.
★KLAC, KNLA-News.
★KMPC-Norman Nesbitt, News.
KOWL-Spanish Hour.
KREK-Organ Melodies.
KWIK-Klub KWIK.
KWKW-Tony Sein.
8:05-KAGH-Art Gould Show.
8:10-KLAC-Stock Market.
8:15-KFI-Marriage for Two.
★KMX, KNX, KOWL-News.
KFOX-Prison Missionaries.
KFWB-Strictly Instrumental.
KGFJ-Melody Time.
KLAC-Sports; Haynes at the Reins.
KMPC-Markets.
KREK-Hawaiian Memories.
KNLA-Music.
8:25-KMPC-Sports Roundup.
8:30-KFI, KFSD-Jack Berch.
KHJ, KFXM, KGB, KVOE-Bible Institute Hour.
KNX, KCBQ-Grand Slam.
KAGH-Christ Church Unity.
★KFAC, KGLL, KREK, KWKW-News.
KFOX-Words of Life.
KFVD-Record Banquet.
KGER-Hammond.
KMPC-Song for You.
KOWL-Best Songs.
KNLA-Haven of Rest.
8:35-KWKW-Pasadena Churches.
8:45-KFI-Meyers Goes to Market.
KNX-Rosemary.
KAGH-News From Churches.
KFAC-Unity.
KFSD-Dave Garroway.
KFVD-Songs of the Sage.
KFWB-Science of Mind.
KGER-Bible Treasury.
KGLL-On Parade.
KLAC-Racing News.
★KMPC, KWKW-News.
KREK-Spotlight Varieties.
9-KECA, KFMB-Ladies, Be Seated.
★KFI, KLAC-News.
★KHJ, KVOE-Kate Smith Speaks.
KNX-Wendy Warren.
KAGH-Sunshine Mission.
KFAC-Morning Concert.
KFOX-Pentecostal Church.
KFSD-Marriage for Two.
KFVD-Waltz Time.
KFWB-Strolling Tom.
KGB-Songs of Our Times.
KGER-Lutheran Hour.
KGFJ-Public Service.
KGLL-Morning Varieties.
KMPC-Band Box.
KOWL-Jam for Breakfast.
KREK-Sagebrush Serenade.
KWKW-Voice of China.
KNLA-Bar Nothing Ranch.
9:05-KFI-Ladies Day.
9:15★KHJ, KGB-Sidney Walton.
KNX, KCBQ-Aunt Jenny.
KFOX, KFWB-Music.
★KFSD, KFVD-News.
★KGFJ-Airtorials.
KGLL-Ballads for You.
KLAC-Sing Your Worries Away.
KWKW-Jewish Hour.
8:25-KECA, KFMB-Ted Malone.
9:30-KECA-Quick as a Flash.
KHJ-Women Are Wonderful.
KNX, KCBQ-Helen Trent.
KAGH-Top of the Morning.
KFOX-Full Gospel.
KFSD-It's a Good Idea.
KFVD-Show Tunes.
KFWB-Bob Garrick.
KGB-Molly Morse.
KGER-God's Half Hour.
KGFJ-Racing News.
KGLL-Rashions in Music.
KMPC-Chef Mlani.
KOWL-Tune Time.
9:45-KFI-All Around Town.
KNX, KCBQ-Our Gal Sunday.
KAGH-Zachary Reyes.
KFSD-Feature Theater.
KFVD-School Days.
KGER-Frank Parker.
KGFJ-With Melody in Mind.
KOWL-Guest Star.
★KREK-News.
★KECA-Ira Cook.
KFI-Standard School.
★KHJ, KFXM, KGB, KVOE-News.
Glenn Hardy.
KNX-Big Sister.

★KAGH, KFOX-News.
KFAC-Accent on Strings.
KFSD-Winter Showcase.
KFVD-Bible Institute.
KFWB-Peter Potter.
KGER-Earl Lee.
KGFJ-From Sunset and Vine.
KGLL-Bing Crosby.
KLAC-Al Jarvis Ballroom.
KMPC-Bill Ewing Show.
KOWL-Yiddish Hour.
KREK-Swing Time.
KWKW-Racing News.
KNLA-Tom Cafertry.
10:10-KAGH-Music America Loves.
KFOX-Assembly of God.
10:15-KHJ, KFXM, KGB, KVOE-Gospel Singer.
KNX-Ma Perkins.
KGER-Tommy Baird.
KGLL-Sweet Swing.
KREK-Dr. Richardson.
10:25-KGFJ-Sports Flash.
10:30-KECA, KFMB-My True Story
★KFI-News.
KHJ, KGB-Ladies' Fair.
KNX-Young Dr. Malone.
KFAC-Serenade.
KFOX-Morning Music.
KFSD-George Hicks.
KFVD-Rescue Mission.
KGER-Rev. Markham.
★KGLL, KNLA-News.
KLAC-Honest Opinion.
KREK-Artists and Composers.
KVOE-Meet the Band.
KWKW-Italian Classical Hr.
10:35-KGLL-Midmorning Melodies.
10:45-KFI-Life Can Be Beautiful.
KNX-Guiding Light.
KFOX-Ann Jones.
KGER-Rev. Kopp.
KREK-Midnight Mission.
KVOE-Morning Melodies.
KNLA-Western Music.
10:55-KECA, KFMB-Betty Crocker Magazine of the Air.
KGFJ-Sports Flash.
11-KECA, KFMB-Betty Crocker.
KFI, KFSD-Double or Nothing.
KHJ, KFXM, KGB, KVOE-Ladies First.
KNX-Second Mrs. Burton.
★KAGH-News.
KFAC-Piano Parade.
KFOX-Rhythmic Age.
KFVD-Informed Democracy.
KFWB-Peter Potter.
KGFJ-Yesterday's Hits.
KGLL-Midmorning Melodies.
KLAC-Al Jarvis Ballroom.
KMPC-Bill Ewing Show.
KOWL-Spanish Hour.
KREK-Songs of Yesteryear.
KWKW-Italian Classics.
KNLA-Popular Music.
11:05-KAGH-Time Out.

11:15-KECA, KFMB-Victor H. Lindlahr.
KNX-Perry Mason.
KAGH-Jubilee Time.
KGER-Guy Bates Post.
KFVD-Ballad Bests.
KGER-Popular Concert.
★KNLA-Pasadena News.
11:25-KGFJ-Sports Flash.
11:30-KECA-Ira Cook.
KFI, KFSD-Today's Children.
KHJ, KFXM, KGB, KVOE-Queen for a Day.
KNX, KCBQ-Nora Drake.
KFAC-Music Hall.
★KFMB-Baukhage Talking.
★KFOX, KREK-News.
KFVD-Memory Melodies.
KGER-Victor Young.
KOWL-Variety on Piano.
KWKW-Pasadena Playhouse.
KNLA-Hometown Jamboree.
11:40-KFOX-Hit Tunes.
11:45-KFI, KFSD-Light of the World.
KNX-The Brighter Day.
KAGH-Of Interest to Women.
KFMB-Sylvia Lee.
KGFJ-Saludos Amigos.
★KGLL-News.
KREK-Sweet Pops.
KWKW-1430 Club.
11:55-KGFJ-Sports Flash.
12★KECA, KHJ, KAGH, KGB, KVOE, KWIK-News.
KFI-Farm Reporter.
★KNX-News, Frank Goss.
KFAC-Luncheon Concert.
KFMB-Quick as a Flash.
KFOX-Hit Tunes.
KFSD-Life Can Be Beautiful.
KFVD-Meridian Song.
KFWB-Bill Anson.
KGER-Songs for Luncheon.
KGFJ-Intermission.
KGLL-Noonday Melodies.
KLAC-Al Jarvis Ballroom.
KMPC-Moods in Music.
KOWL-Joe Adams Show.
KREK-Santa Fe Trails.
KWKW-Bill Garr Show.

12:05-KNX-Knox Manning.
KAGH-Sports News.
12:15-KECA-Norwood Smith Sings.
KFI, KFSD-Road of Life.
KHJ-Meet Me at Owl.
KAGH-High Noon Review.
★KFOX, KGER-News.
KGLL-Vocal Varieties.
★KMPC-News to You.
12:25-KGFJ-Sports Flash.
12:30-KECA-The First Fifty.
KFI, KFSD-Pepper Young.
KHJ-Morgan House.
KNX, KCBQ-House Party.
KAGH-Nutrition; Music.
KFSD-Pacific Breezes.
KFVD-Shopping Highlights.
★KFWB-News; Bill Anson.
KGER-Luncheon Serenade.
KGFJ-1230 Club.
KGLL-Wesley Tuttle.
KMPC-Facts for Farmers.
KREK-Prairie Schooner.
KNLA-Bobby Champion.
12:45-KFI, KFSD-Right to Happiness.
KAGH-Navy Show.
★KFAC-News.
KGB-Jack Holt's Notebook.
KMPC-Song Stars.
12:55★KNX, KCBQ-Cedric Adams.
KGFJ-Sports Flash.
1-KECA-Spance Scully.
KFI, KFSD-Backstage Wife.
KHJ-Lynn Looks at H'wood.
KNX, KCBQ-Nona From Nowhere.
KAGH-Hora de Los Angeles.
KFAC-Salvation Army Band.
KFOX-Texas Tiny.
★KFVD-News.
KFWB-Bill Anson.
KGER-Luncheon Serenade.
KGFJ-1230 Club.
KGLL-Wesley Tuttle.
★KLAC-News, Sports.
KMPC-California Carousel.
KOWL-Joe Adams Show.
KREK-Prarie Schooner.
KVOE-United Nations.
KWKW-Bill Garr Show.
KNLA-Community.
1:15-KFI, KFSD-Stella Dallas.
KHJ-Nancy Dixon.
KNX-Harry Babbitt.
KFAC-Classroom Radio.
KFVD-Piano Parade.
KGB-Melody Matinee.
KLAC-570 Club.
KVOE-Harvey Harding Sings.
KWKW-Races and Sports.
KNLA-Joe Littlefield.
1:20-KECA-Double Feature.
1:25-KGFJ-Sports Flash.
1:30-KECA-Easy Aces.
KFI, KFSD-Lorenzo Jones.
KHJ-Norma Young.
KNX-George Fisher.
KFAC-Composers' Corner.
KFVD-Variety Time.
★KFWB-News.
KGER-Clark Sparks Show.
KGLL-Homemakers.
KMPC-Polka Time.
KREK-Red Posters.
★KVOE-Cedric Foster.
KNLA-Music and Malarkey.
1:45★KECA-Baukhage Talking.
KFI, KFSD-Widder Brown.
KNX, KCBQ-Garry Moore Show.
KGB-Fashions in Music.
KGER-Hawaiian Melodies.
KWKW-Sports; Bill Garr.
1:55-KGFJ-Sports Flash.
2-KECA, KFMB-Surprise Package.
KFI, KFSD-When a Girl Marries.
KHJ-Club 930.
KNX, KCBQ-Garry Moore Show.
KAGH-Fantasia Musicales.
KFAC-Matinee.
KFOX-Texas Tiny.
KGLL-Tips and Tunes.
KFWB-Bill Anson.
KGER-Long Beach Band.
KGFJ-Meet the Band.
KGLL-Homemakers.
★KLAC-News, Sports.
KMPC-Music in the Air.
KOWL-Joe Adams Show.
KREK-Government Speaks.

friday Program Highlights

Morning Programs Appear in Lightface Type. Afternoon and Evening Programs in Boldface.

Comedy-Variety

- 1:30-Easy Aces, KECA.
1:45-Garry Moore, KNX.
2:15-Save Allen, KNX.
2:45-Arthur Godfrey, KNX.
6:00-Joan Davis, KNX.
6:30-Jimmy Durante, KFI.
6:30-Lum & Abner, KFI.
7:00-Life of Riley, KFI.
8:30-The Goldbergs, KNX.
9:00-Ozzie and Harriet, KECA.
9:00-Lucille Ball, KNX.

Drama

- 6:00-Screen Directors' Guild, KFI.
8:30-Halls of Ivy, KFI.
9:30-Mr. President, KECA.

Quiz, Participation

- 7:00-Welcome to Hollywood, KECA.
8:00-McNeill Bkfst. Club, KECA.
8:30-Grand Slam, KNX.
11:00-Double or Nothing, KFI.
11:30-Queen for a Day, KHJ.
12:30-Art Linkletter, KNX.
2:00-Surprise Package, KECA.
3:00-Bride and Groom, KECA.
3:00-Welcome Travelers, KFI.

Comment-Narration

- 7:45-Fred Beck, KNX.
9:00-Kate Smith, KHJ.
12:05-Knox Manning, KNX.

- 4:00-Art Baker, KECA.
4:30-Burrirt Wheeler, KFI.
4:30-Behind the Story, KHJ.
8:00-Lowell Thomas, KNX.

Mystery-Detective

- 8:00-The Fat Man, KECA.
8:30-This Is Your FBI, KECA.
9:00-Crime Does Not Pay, KFI.
9:30-Richard Diamond, KFI.
10:00-I Love a Mystery, KHJ.

Public Interest

- 12:00-Farm Reporter, KFI.
6:45-Answer Man, KHJ.
7:00-Meet the Press, KHJ.
8:00-Frost Warnings, KFI.

Sports

- 8:45-Racing News, KLAC.
9:30-Racing KGFJ.
5:30-Sports Dial, KREK.
5:45-Race Recap, KGFJ.
5:45-Race Results, KREK.
5:45-Sam Balter, KLAC.
6:00-Lippy Duckat, KWIK.
6:15-Bob Kelley, KMPC.
6:30-Joe Hernandez, KMPC.
7:00-Gillette Fights, KECA.
7:30-Sports Newsreel, KFI.

Popular-Western Music

- 4:00-Curt Massey, KNX.
4:45-Stuart Hamblen, KFWB.
8:00-Sinatra-Kirsten, KFI.
8:15-Smith and Whiting, KNX.
9:45-Club 13, KNX.

2:10—**KWVK**—Great White Way.
2:15—**KXLA**—Music and Melarke.
2:18—**KFL, KFSD**—Fortia Faces Life
KXX, KCBQ—Steve Allen.
KRKO—Home Safety.
KWVK—Sports.
2:25—**KGFJ**—Sports Flash.
2:30—**KECA, KFMB**—Hannibal Cobb
KFL, KFSD—Just Plain Bill.
KGB—Man About Town.
KGER—Garden School.
KGFJ—Variety on Piano.
KGIL—Variations in Rhythm.
KRKO—Tunes in Tempo.
2:40—**KGER**—Long Beach Band.
2:45—**KFI, KFSD**—Franc-Pago
 Farrell.
KXX, KCBQ—Arthur Godfrey.
 ***KFVD**—News.
KGFJ—Contrasts in Melody.
KGIL—Betty Stahr.
KWVK—Races and Sports.
2:55 ***KHJ**—News.
KGFJ—Sports Flash.
3—**KECA, KFMB**—Bride and
 Groom.
KFL, KFSD—Welcome
 Travelers.
KHJ—Club 930.
KXX, KCBQ—Arthur Godfrey.
 ***KAGH, KFOX, KXLA**—News.
KFAC—World of Opera.
KFVD—Balletomane.
KFWB—Maurice Hart.
KGB—Man About Town.
 ***KGER**—News: Fiesta Grande.
KGFJ—Record Jackpot.
KGIL—Encore Time.
 ***KLAC**—News, Sports.
KMPC—Chiffon Serenade.
KOWL—Gerry Sherman Show.
KRKO—Tops in Pops.
KWVK—Podhill Feature.
3:05—**KAGH**—Sherry-Jones Show.
3:10—**KFOX**—Star Dust.
KLAC—Don Otis Show.
3:15 ***KGIL**—News.
KWVK—Races and Sports.
KXLA—Juke Box Matinee.
3:25 ***KECA, KFMB**—Water Rier-
 nann.
KGFJ—Sports Flash.
3:30—**KECA, KFMB**—Pick-a-Date.
KFL, KFSD—Aunt Mary.
KFAC—Lyrics in Chorus.
KFOX—Everybody's Business.
KFVD—Song Stylists.
 ***KFWB**—News: Maurice Hart.
 ***KGB**—San Diego News.
KGER—Rancho 1390.
KGIL—Hank Peony Show.
KRKO—News: Music.
3:45—**KFI, KFSD**—We Love & Learn
 ***KFAC**—News.
KFOX, KFVD, KWVK—
 Old-Age Pensioners.
KFXM, KGB, KYOE—
 Kotelantze.
KRKO—Modern Melodies.
3:55 ***KGER**—News.
KGFJ—Sports Flash.
4—**KECA**—Art Baker's Notebook.
KFI, KFSD—This Woman's
 Secret.
 ***KHJ, KFXM, KGB, KYOE**—
 Fulton Lewis.
KXX, KCBQ—Curt Massey
 Time.
KAGH—Ray Liggins.
KFAC—Musical Masterpieces.
 ***KFOX, KOWL**—News.
KFVD—Harlemtinee.
KFWB—Maurice Hart.
KGER—Rancho 1390.
KGFJ—Record Review.
KGIL—Hank Peony Show.
 ***KLAC**—News, Sports.
KMPC—News, Bill Harpel.
KRKO—Piano Paintings.
KWVK—Rodeo Bill.
KXLA—Juke Box Matinee.
4:15—**KECA**—The Best Looking.
KFI, KFSD—Dr. Paul.
 ***KHJ, KFXM, KGB, KYOE**—
 Frank Hemingway.
KXX, KCBQ—Stand-In.
KFOX—Freddy Martin Orch.
KFWB—Dave Ormont.
KLAC—California Melodies.
KMPC—Bands and Ballads.
KOWL—Halian Hour.
KRKO—Spotlight on Stars.
4:20—**KECA**—Play It Again.
4:25—**KGFJ**—Sports.
4:30—**KFI**—Burrill Wheeler.
 ***KHJ, KFXM, KGB, KYOE**—
 Behind the Story.
KXX—Inside the Doctor's
 Office.
KFOX—Music.
KFVD—Star Tune Time.
KFWB—Red Rowe.
KGFJ—Record Review.
KIFA—Bob Ontes.
KMPC—Roddy McDowall
 Show.
KRKO—Symphony in Swing.
KWVK—Today at the Races.
4:45—**KECA**—Happy Theater.
 ***KHJ, KGB, KYOE**—News.
 ***KXX, KCBQ**—Ed Murrow

***KFSD**—H. Y. Kaltenborn.
KFWB—Stuart Hamblen.
KLAC—Racing Roundup.
KOWL—Tropiciana.
 ***KRKO**—News.
KGER—News.
KGFJ—Sports Flash.
5—**KECA, KFMB**—Challenge of
 the Yukon.
 ***KFI**—Feature Wire.
KHJ, KFXM, KGB, KYOE—
 Mark Trall.
KXX—International Disc
 Jockey.
KAGH—Mr. and Mrs.
KFAC—Sunset Serenade.
KFOX—Sunshine Mission.
KFSD—Prelude to Evening.
KFWB—Stuart Hamblen.
KGER—Sports.
KGFJ—Live at Five.
KGIL—Children's Corner.
 ***KLAC**—Fred Henry Reports.
 ***KMPC**—News: Bill Ewing.
KRKO—Songs of the Saddle.
KXLA—Juke Box Matinee.
5:15 ***KFI**—News.
KXX—Tom Haalon.
KGER—Western Music.
KGFJ—Pianists of the Future.
KLAC—Music Room.
 ***KMPC**—Virgil Pinkley.
5:30—**KECA, KFMB**—Jack Arm-
 Strong.
KFI—Coca Cugat.
KHJ, KFXM, KGB, KYOE—
 Tom Mix.
 ***KXX, KCBQ**—Chet Huntley.
KAGH—Romano Show.
KFAC—Whoo Bill Club.
 ***KFOX, KGFJ, KGIL**—News.
KFSD—This Is the Story.
KLAC—Peggy Lee, Songs.
KMPC—All-Time Hits.
KRKO—Sports Dial.
KXLA—Squeakin' Deacon.
5:45 ***KFI, KFSD**—Elmer Peterson.
 ***KXX, KCBQ**—News, Garred.
KFOX—Your Fishcaster.
 ***KGER**—News.
KGFJ—Race Recap.
KGIL—Tops in Pops.
KLAC—Sam Balter, Sports.
KMPC—Top Tunes.
KRKO—Race Results.
5:55—**KHJ**—Erskine Johnson.
 ***KXX**—Frank Goss, News.
6—**KECA**—Edwin C. Hill.
KFI, KFSD—Screen Directors'
 Playhouse.
 ***KHJ, KFXM, KGB, KYOE**—
 Gabriel Heutter.
KXX, KCBQ—Joan Davis.
KAGH—Carlos Moran.
KFAC—Hour of Music.
 ***KFOX, KLAC**—News.
 ***KFWB**—Clete Roberts, News.
KGER—American Soul Clinic.
KGFJ—Musical Digest.
KGIL—Easy Listening.
 ***KMPC**—Six O'Clock Final.
KRKO—Varieties in Music.
KWVK—Lippy Duckat, Sports.
KXLA—Property Owners.
6:05 ***KECA**—Headline Edition.
KLAC—Al Jarvis Ballroom.
6:15 ***KECA, KFMB**—Elmer Davis.
 ***KHJ, KGB**—Mital Sewardel.
KFOX—Hawaiian Music.
KFWB—Steve Shoemaker.
KGIL—Two Guys and a Gal.
KMPC—Bob Kelley, Sports.
KRKO—Hawaiian Memories.
KXLA—Federated Women's
 Club.
6:30—**KECA**—Hits and Encores.
KFI, KFSD—Jimmy Durants.
KHJ, KGB, KYOE—Fello-Toot.
KXX, KCBQ—Lum & Abner.
KAGH—Hoyos Hour.
KFAC—Musical Milestones.
KFMB—Gay Nineties.
KFOX—Hal's Memory Room.
KFWB—America Dances.
KGER—Back to the Bible.
KGIL—Dionor Concert.
KMPC—Santa Anita.
KRKO—Crosby Records.
KXLA—Eddy Arnold Show.
6:45—**KHJ, KGB, KYOE**—Answer
 Man.
KGIL—Down Memory Lane.
KRKO—Timely Topics.
KXLA—Dusty Ellison.
6:55—**KECA, KFMB**—Champion
 Roll Call.
 ***KHJ, KGB, KYOE**—Bill Henry
7—**KECA, KFMB**—Gillette Fights.
KFI, KFSD—Life of Riley.
KHJ, KFXM, KGB—Meet the
 Press.
KXX—Young Love.
KAGH—Hoyos Hour.
KFAC—Twilight Hour.
KFOX—March Time.
KFWB—American Dances.
KGER—Family Bible Hour.
 ***KGIL, KRKO**—News.
KGFJ—Musical Digest.
 ***KLAC**—News: 370 Club.
KMPC—Words and Music.

KXLA—Music.
7:15—**KFOX**—Evening Melodies.
KGIL—Songs by Crosby.
KRKO—Three-Quarter Time.
7:30—**KECA**—Sports Show.
KFI, KFSD—Sports Newsweek.
KHJ, KFXM, KGB, KYOE—
 Cisco Kid.
KXX—Women's Forum.
KAGH—Fortellone Italian
 Melodies.
KFAC—Echoes and Encores.
KFOX—Meet the Band.
KFWB—Sid Ziff, Sports.
KGER—Rev. Al Harlan.
KGIL—Parks and Playgrounds
KRKO—Dr. Richardson.
7:35—**KECA**—Music.
7:45—**KFI**—Senators Report.
 ***KFOX**—News.
KMPC—Report on Sports.
KFWB—Rosary Hour.
KRKO—Melodies Soft & Sweet.
KRKO—Father Vaughn.
KXLA—Band Box.
8—**KECA, KFMB**—The Fat Man.
KFI—Frost Warnings;
 Light-Up Time.
KHJ, KFXM, KGB, KYOE—
 Straight Arrow.
 ***KXX**—Lowell Thomas.
KAGH—Music You Want.
KFAC—Evening Concert.
KFOX—Music.
KFSD—Light-Up Time.
KFWB—Music.
KGER—Bible Treasury.
KGFJ—Evening Interlude.
KGIL—Platter Party.
 ***KLAC**—News: Music.
KMPC—Southland Story.
KRKO—County Barn Dance.
 ***KXLA**—News.
8:15 ***KFI, KFSD**—World News.
KXX—Jack Smith and
 Margaret Whiting.
KGER—Hobrow Christian.
 ***KGIL**—News, Averil Berman.
KLAC—Basketball, UCLA
 vs. Fresno State.
KMPC—Parade of Hits.
KXLA—Western Music.
8:30—**KECA, KFMB**—This Is Your
 FBI.
KFI, KFSD—Halls of Ivy.
KHJ, KFXM, KYOE—Meet
 Your Match.
KXX—The Goldbergs.
KAGH—Japanese-American
 Hour.
KFOX—Show Souvenirs.
 ***KFWB**—News.
KGB—Pet Exchange.
KGER—Concert Hall.
KGFJ—Today's Hits.
KRKO—Sagebrush Symphony.
KXLA—Harmony Park.
8:45—**KFWB**—Dave Ormont.
KGB—Ernard of Mercy.
9—**KECA, KFMB**—Adventures of
 Ozzie and Harriet.
KFI—Crime Does Not Pay.
 ***KHJ, KFXM, KGB, KYOE**—
 News, Glenn Hardy.
KXX—Lucille Ball.
KAGH—Voice of South
 America.
KFAC—Evening Concert.
KFOX—Music.
KFSD—Radio City Playhouse.
KFWB—Music.
KGER—Concert Hall.
KGFJ—Today's Hits.
KGIL—Melodies From the Sky.
KLAC—Basketball.
KMPC—Parade of Hits.
KRKO—Sagebrush Symphony.
KXLA—Squeakin' Deacon.
9:15 ***KHJ, KGB, KYOE**—Fulton
 Lewis.
 ***KFOX**—News.
KFWB—United Nations.
9:30—**KECA**—Mr. President.
KFI—Richard Diamond.
KHJ, KGB—Comedy of Errors
KXX—Benlah.
KAGH—Mitchell Rescue
 Mission.
KFMB—Lionel Barrymore.
KFSD—B'way Correspondent.
KFWB—Christ Church Unity.
KGER—John Brown Schools.
KGIL—Musical Scrapbook.
9:45—**KXX, KCBQ**—Club 15.
KFRB—Bing Crosby.
KFOX—Income Tax.
KFSD—Take to the Air.
 ***KFWB, KGIL, KWIK**—News.
9:55 ***KHJ, KYOE**—News.
10 ***KECA, KFMB**—Richfield
 Reporter.
KFI, KFSD—Sam Hayes.
KHJ, KFXM, KGB—I Love a
 Mystery.
 ***KXX, KCBQ**—Chet Huntley.
KAGH—News: Allan Berg.
KFAC—Musical Crossroads.
KFOX—Dept. of Employment.
KFVD—Spade Cooley Time.
KFWB—Gene Norman.
KGER—When Day Is Done.
KGFJ—Melody Rangers.

KGIL—Folk Music.
KLAC—Don Otis.
KMPC—Leisure Time.
KRKO—Saddle Serenade.
KXLA—Western Music.
10:15—**KECA**—Ted Malone.
KFI—Johnny Murray.
 ***KHJ, KGB**—Frank Edwards.
KXX—Bob Eison.
KFMB—Gene Norman Show.
KFOX—Music Moderne.
KFSD—Mindy Carson Sings.
10:30—**KECA**—Dr. Frederick Bailes.
KFI—Melody Time.
 ***KHJ, KGER**—News.
KXX—Symphonette.
KFOX—Musical Merry-Go-
 Round.
KFSD—Concert Hall.
KGFJ—H'wood House Party.
KXLA—Bob Lee Orch.
10:45—**KECA**—One for the Book.
KHJ—David Rose Show.
KGER—At the Ranchhouse.
KXLA—Music.
11 ***KECA**—News of Tomorrow.
KFI, KFSD—News.
KHJ—Erv Victor.
 ***KXX**—News, Frank Goss.
 ***KAGH**—News; Allan Berg
 Show.
KFAC—Musical Crossroads.
KFMB, KFWB—Gene Norman
 Show.
KFOX—Spade of the Masters.
KFVD—Spade Cooley Time.
KGB—Dancing in the Dark.
KGER—At the Ranchhouse.
KGFJ—H'wood House Party.
KGIL—Juke-Box Review.
KLAC—Don Otis.
KMPC—Leisure Time.
KRKO—Saddle Serenade.
KXLA—Pasadena Civic.
11:10—**KXX**—Sports.
11:15—**KECA**—Cinegrill Music.
KFI—Pro and Con.
KXX—Merry-Go-Round.
KXLA—Alex Cooper Show.
11:30—**KECA**—Carmen Cavallero
 Orch.
KFI—Mindy Carson.
KAGH—Country-Clubbing.
KFOX—News.
KMPC—Egerton Ballroom.
KYOE—I Love a Mystery.
11:45—**KFI**—Navy Recruiting.
KXX—You and Magazines.
KFOX—Airline Melodies.
11:55 ***KECA, KLAC, KMPC**—News.
12—**KFI**—Musical Menu.
KHJ—Rhapsody in Wax.
KXX—News.
 ***KAGH**—Bill Sampson (to 3).
KFAC—Midnight Serenade.
KFVD—Spade Cooley Time
KFWB—Melodee Club.
KGFJ—Lamplighters Club
 (to 8).
KGIL—Johnny Grant (to 2).
KLAC—Don Otis.
KRKO—Stardust Serenade
KWIK—Show People's Show.
KXLA—Alex Cooper Show.
12:05—**KXX**—Steve Allen Show.
12:30—**KFI**—Midnight Flyer.
KFWB—Bing Crosby Sings.
12:45—**KFWB**—Tommy Dorsey Plays.

WASN'T OKAY

Mutual maestro Sammy Kaye recalls that it almost cost him \$5,000 to meet Danny Kaye. A few years ago Sammy says he was as anxious to meet the comedian as any fan. . . . They happened to be staying at the same hotel when the band-leader received a bill from a furrier for a \$5,000 mink coat. Seems that Danny had bought it for his wife but the billing clerk had it sent to the wrong Kaye!

★ ★

"LITTLE GODFREYS"

The Dell Station Trio, which tied for top honors on a recent CBS show of Arthur Godfrey's "Talent Scouts," is now a part of the red-head's daily afternoon show.

RADIO PROGRAM FINDER

Note: Programs marked with an asterisk (*) are of the contest, quiz, or offer type.
*Indicates programs of news and commentation.

Accent on Strings..... KFAC, 10 a.m. M-Sa	Chicago Round Table..... KFI, 10:30 a.m. Su	Front-Page Farrell..... KFI, KFSD, 2:45 p.m. M-F
*Adams, Cedric..... KNX, 12:35 p.m. M-F	Chicago Theater..... KHJ, 9:30 p.m. Su	Frost Warnings..... KFI, 8 p.m. D
Adams, Joe..... KOWL, 12 n. M-Sa	Christian Science..... KFI, 8:30 a.m. Su	*Fuller, Sid..... KHJ, 12 n. M-F
Adlam, Buzz..... KECA, 9 p.m. W	Christian Science..... KFON, 8 p.m. Su	Gangbusters..... KNX, 9 p.m. Sa
Adventures of Dr. Kildare..... KFI, 9:30 p.m. Sa	Christopher London..... KFI, 4 p.m. Su	Garden Gate..... KXA, 2:45 p.m. Sa
Adventures of Ozzie & Harriet..... KECA, 9 p.m. F	Church Federation..... KFAC, 1 p.m. Sa	Garden School..... KGER, 2:30 p.m. M-F
Adventures of the Falcon..... KHJ, 4 p.m. Su	Church of the Air..... KNN, 7 a.m. Sa	Garr, Bill..... KWKW, 12 n. M-Sa
*Agronsky, Martin..... KECA, 6:15 a.m. M-Sa	Church in the Vale..... KFCA, 7 a.m. Su	*Garred, Bob..... KNX, 7:30 a.m., 5:45 p.m. M-Sa
Air Force Hour..... KHJ, 11:30 a.m., 8 a.m. Sa	Cisco Kid..... KHJ, KGB, 7:30 p.m. M,W,F	Garriek, Bob..... KFWB, 9:30 a.m. M-Sa
Airs-torials..... KGFJ, 9:15 a.m. M-Sa	Classroom Radio..... KFAC, 1:15 p.m. M-F	Garroway, Dave..... KFI, 6:30 p.m. W
Album of Familiar Music..... KFI, 6:30 p.m. Su	Clerks' Variety Show..... KECA, 10:15 p.m. Su	Gateway to Music..... KFAC, 9:30 p.m. Tu
All Around Town..... KFI, 9:45 a.m. M-F	Club 15..... KNX, 9:45 p.m. M-F	Gentlemen of the Press..... KECA, 8:30 p.m. Tu
Alexander's Mediation Board..... KHJ, 5 p.m. Su	Club 930..... KHJ, 2 p.m. M-Sa	George, Wally..... KHJ, 11 a.m. Su
Allen, Irwin..... KNX, 12:05 a.m. Tu-Su	Club Time..... KECA, 3:30 p.m. Tu	Get More Out of Life..... KNX, 12n., 10:15 p.m. Sa
Allen, Steve..... KNN, 2:15 p.m. M-F	Coast Guard..... KHJ, 11 a.m. Sa KNX, 9 a.m., 10:15 a.m. Su
Amazing Mr. Malone..... KECA, 7:30 p.m. Su	Coffee Time..... KFI, 8 a.m. M-F	KHJ, 5:30 p.m. Sa
America Dances..... KFWB, 6:30 p.m. M-F	Comedy of Errors..... KFI, 8:30 p.m. F	Gilbert and Sullivan..... KFAC, 9:30 a.m. Su
American Farmer..... KECA, 3:30 p.m. Sa	Comedy Playhouse..... KHJ, 7 p.m. Sa	Gildersleeve..... KFI, 8:30 p.m. W
American Legion..... KMPC, 8:30 p.m. Su	Commander Scott..... KECA, 10:15 a.m. Su	Giapon, J. T..... KFON, 5:50 p.m. Sa
American Way..... KFI, 6 p.m. M	Command Theater..... KNN, 10:30 p.m. Tu,Th	*Give and Take..... KNX, 10:30 p.m. Sa
America Speaks Up..... KMPC, 8 p.m. M	Composers' Corner..... KFAC, 1:30 p.m. M-Sa	Godfrey, Arthur..... KNX, 2:45 p.m. M-F
America United..... KFI, 11:30 p.m. Su	Confidential Close-Ups..... KFI, 2:45 p.m. Sa KNN, 8:30 p.m. M
Amos 'n' Andy..... KNN, 4:30 p.m. Su	Contented Hour..... KNN, 7 p.m. Su	Goldbergs..... KNN, 8:30 p.m. F
Andy & Virginia..... KMPC, 6 a.m. M-F	Conversation With Casey..... KECA, 8 a.m. Sa	Gospel Singer..... KHJ, 10:15 a.m. M,W,F
Anson, Bill..... KFWB, 12 n. M-Sa	Cook, Ira..... KECA, 10 a.m., 11:30 a.m. M-F	*Goss, Frank..... KNX, 12 n., 5:55 p.m. M-F
Answer Man..... KHJ, 6:45 p.m. M-F	Cooper, Alex..... KNLA, 11:30 p.m. M-Sa KNN, 11 p.m. M-F
Arden, Eve..... KNN, 9 p.m. Su	Counterspy..... KFCA, 7 p.m. Tu,Th	Graham, Sheila..... KHJ, 6:30 p.m. Su
Arnold, Edward..... KECA, 9:30 p.m. F	Count of Monte Cristo..... KHJ, KGB, 8 p.m. Tu	Graham, Vance..... KMPC, 9 a.m. Su
Are You Listening?..... KFI, 10:15 a.m. M-Th	County Fair..... KNN, 11 a.m. Sa	Grand Central Station..... KNN, 9:30 a.m. Sa
Art Baker's Notebook..... KECA, 4 p.m. M-F	County Medical Assn..... KFAC, 1 p.m. Tu	Grandpa Owens..... KFI, 8 a.m. Su
Aunt Jenny..... KNN, 9:15 a.m. M-F	Crime Does Not Pay..... KFI, 9 p.m. F	Grand Ole Opry..... KFI, KFSD, 7:30 p.m. Sa
Aunt Mary..... KFI, KFSD, 7:30 p.m. M-F	Crime Fighters..... KHJ, 7 p.m. Th	*Grand Slam..... KNN, 8:30 a.m. M-F
Author Meets Critics..... KGB, 9 p.m. Th	Crime Photographer..... KNN, 6:30 p.m. Th	Great Gildersleeve..... KFI, 8:30 p.m. Su
Autry, Gene..... KECA, 8:30 p.m. Sa	Crocker, Betty..... KECA, 10:30 a.m. M-F	Greatest Story..... KECA, 2:30 p.m. Su
Babbitt, Harry..... KNN, 1:15 p.m. M-F	Crosby, Bing..... KNN, 8:30 p.m. W	Green Hornet..... KECA, 5 p.m. Tu,Th
Baekstage Wife..... KFI, 1 p.m. M-F	Crosby, Bob..... KFI, 7:30 p.m. Su	Gregory Hood..... KECA, 8:30 p.m. W
Back to God..... KHJ, 8 a.m. Su KECA, 9 p.m. Sa	Guiding Light..... KNN, 10:45 a.m. M-F
Balles, Dr. Frederick..... KECA, 10:30 a.m. M-F	Cross Section, I.S.A..... KECA, 12:30 p.m. Su	Hallmark Playhouse..... KNN, 7 p.m. Th
Baltes, Sam..... KLAC, 5:45 p.m. M-F	*Cunningham, Bill..... KNN, 2:30 p.m. Sa	Halls of Ivy..... KFI, 8:30 p.m. F
*Bancroft, Griffing..... KNN, 3 p.m. Sa	Curtain Time..... KFI, KFSD, 7:30 p.m. W	Hal's Memory Room..... KFON, 6:30 p.m. D
Bandstand, U.S.A..... KHJ, 4:30 p.m. Sa	Dann, Roger..... KECA, 8:30 a.m. Sa	Hamblen, Stuart..... KFWB, 4:45 p.m. M-Sa
Barber, Red..... KNN, 3:30 p.m. Sa	Darby, Raymond..... KFI, 10:15 p.m. Sa	Handy Man..... KNN, 12:15 p.m. Sa
Barrymore, Lionel..... KFI, 9:30 p.m. Sa	Date With Judy..... KECA, 7:30 p.m. Th	Hanlon, Tom..... KNN, 5:15 p.m. M-Sa
*Banking Talking..... KECA, 1:45 p.m. M-F	*Davis, Elmer..... KECA, 6:15 p.m. M-F	Hannibal Cobb..... KECA, 2:30 p.m. M-F
B-Bar-B Riders..... KHJ, 5:30 p.m. Tu,Th	Day, Dennis..... KFI, 6:30 p.m. Sa	Happy Homes..... KHJ, 1:30 p.m. M-F
Beck, Fred..... KNN, 7:45 a.m. M-F	Dempsy-Teceler Hour..... KMPK, 10 a.m. Su	Happy Theater..... KECA, 4:45 p.m. M-F
*Behind the Story..... KHJ, 4:30 p.m. M-F	Desmond, Johnny..... KECA, 8:25 p.m. W	Hardy Family..... KFI, 9 p.m. Tu
Benny, Jack..... KNX, 4 p.m., 9:30 p.m. Su	Disc Jockey, U.S.A..... KNN, 4 a.m. Sa	Healy, Glenn..... KHJ, 10 a.m., 2 p.m. Su-F
Berch, Jack..... KFI, 8:30 a.m. M-F	Dixon, Nancy..... KHJ, 1:15 p.m. M-F	Helenatone..... KFI, 4 p.m. M-Sa
Bergen, Edgar..... KNN, 5 p.m., 8:30 p.m. Su	Double Feature..... KECA, 1:20 p.m. M-F	*Hempel, Bill..... KMPC, 4 p.m. M-F
Berger, Hal..... KMPC, 1:30 p.m. M-F	*Double or Nothing..... KFI, 11 a.m. M-F	Harris, Phil..... KFI, 4:30 p.m. Su
*Bernian, Averill..... KGFJ, 8:15 p.m. M-F	Downey, Morton..... KFI, 11:15 p.m. Tu,Th,Sa	Hart, Maurice..... KFWB, 3 p.m. M-Sa
Beat Looking..... KECA, 4:15 p.m. M-F	Dragnet..... KFI, 7:30 p.m. Th	Harvest of Stars..... KFI, 2:30 p.m. Su
Beulah..... KNN, 9:30 p.m. M-F	Drake, Galen..... KNN, 11:30 a.m. Su	Haven of Rest..... KNLA, 8:30 a.m. M,W,F
Bible Class..... KHJ, 9 a.m. Su KHJ, 9:15 a.m. Tu,Th	KHJ, 8:30 a.m. Tu,Th,Sa
..... KMPC, 7:30 a.m. Su	Dr. Christian..... KNN, 8:30 p.m. W	Hawaii Calls..... KHJ, 6:30 p.m. Sa
Bible Institute..... KHJ, 8:30 a.m. W,F	Dr. Hiss Clinic..... KHJ, 9 a.m. Sa	Hawk, Bob..... KNN, 7:30 p.m. M
Bible Messages..... KECA, 4:30 p.m. Sa	Dr. L. Q..... KECA, 7:30 p.m. W	*Hayes, Sam..... KFI, 7:45 a.m. M-Sa, 10 p.m. D
Bible Society..... KFON, 8 a.m. Tu-Sa	Dr. Paul..... KFI, 4:15 p.m. M-F	Haynes, Dick..... KLAC, 6 a.m. M-Sa
Bible Treasury Hour..... KGER, 8:45 a.m. M-F	Durante, Jimmy..... KFI, 6:30 p.m. F	*Headline Edition..... KECA, 6:05 p.m. M-F
Biggs, E. Power..... KNN, 10 a.m. M-F	Duffy's Tavern..... KFI, 6:30 p.m. Th	*Heater, Gabriel..... KHJ, 6 p.m. M-F
Big Sister..... KNN, 10 a.m. M-F	Earl Your Vacation..... KNN, 7:30 p.m. Tu	Heidt, Horace..... KNN, 9:30 p.m. F
Big Story..... KFI, 7 p.m. W	Eastside Show..... KFWB, 10 p.m. M-Sa	*Hemingway, Frank..... KHJ, 4:15 p.m. M-Sa
Big Town..... KFI, 7 p.m. Tu	Easy Aces..... KECA, 1:30 p.m. M-F	KHJ, 7 a.m. M-F
Blind Artists Guild..... KFWB, 4:30 p.m. Sa	Echoes of Eden..... KFWB, 10:50 p.m. Su	Henry Aldrich..... KFI, 8:30 p.m. Th
Blondie..... KFI, 9:30 p.m. Th	*Edwards, Frank..... KHJ, 10:15 p.m. M-F	*Henry, Bill..... KHJ, 6:55 p.m. M-F
Blue, Ira..... KECA, 10:15 p.m. Sa	Elder, Michaux..... KHJ, 11 a.m. Su	*Henry, Fred..... KLAC, 5 p.m. M-F
Book Press..... KFAC, 11:15 a.m. Sa	Elson, Bob..... KNN, 10:15 p.m. M-F	Here Comes the Band..... KFI, 10:45 a.m. Sa
Boaton Blackie..... KNN, 3:30 p.m. Su	Enchanted Hour..... KHJ, 7:30 p.m. Su	Here's to Veterans..... KFI, 11:45 p.m. Th
Bowron, Fletcher..... KFI, 10:15 p.m. Su	Enchanted Lady..... KGFJ, 4:15 p.m. Su	Hernandez, Joe..... KMPC, 6:30 p.m. M-Sa
Box 13..... KECA, 9:30 p.m. Su	Episcopal Diocese..... KMPC, 5:45 p.m. Sa	*Hill, Edwin C..... KECA, 6 p.m. M-F
Breakfast Club..... KECA, 8 a.m. M-F	Escape..... KNN, 6:30 p.m. Tu	KFI, 8 p.m. Su
Breaking All Records..... KNN, 12:05 a.m. Tu-Su	Eternal Light..... KFI, 9:30 a.m. Su	KFI, 9 p.m. Sa
Break the Bank..... KFI, 9 p.m. W	Ethel and Albert..... KECA, 9 p.m. M	KECA, 7 p.m. Sa
Brice, Fanny..... KFI, 5:30 p.m. Tu	Evening Concert..... KFAC, 8 p.m. M-Sa	Hollywood By-Line..... KECA, 7 p.m. Sa
*Bride and Groom..... KECA, 2 p.m. M-F	Ewing, Bill..... KMPC, 10 a.m., 5 p.m. M-F	Hollywood Music Hall..... KNN, 7:30 p.m. W
Bridge Club..... KMPC, 10 p.m. M	Extra Time..... KHJ, 9:45 a.m. Sa	Hollywood Quiz..... KHJ, 5:45 p.m. M-F
Brighter Day..... KNN, 11:45 a.m. M-F	Facts for Farmers..... KMPC, 12:30 p.m. M-F	Hollywood Star Theater..... KFI, 8:30 p.m. Sa
Broadway Is My Beat..... KNN, 6:30 p.m. Sa	Facts Unlimited..... KFI, 8:15 p.m. Su	Hometown Happenings..... KFI, 8:45 a.m. Su
*Brown, Cecil..... KHJ, 8 a.m. M-F	Falcon..... KHJ, 4 p.m. Su	Hometown Jamboree..... KNLA, 11:30 a.m. M-F
Bull, Frank..... KFWB, 6:30 p.m. M-F	Family Hour..... KNN, 3 p.m. Su	*Honest Opinion..... KLAC, 10:30 a.m. M-Sa
*Burdett, Winston..... KNN, 8:15 a.m. Su	Family Party..... KNN, 12:30 p.m. Sa	Hopalong Cassidy..... KHJ, 8 p.m. Th
Burns and Allen..... KNN, 7 p.m. W	Family Theatre..... KHJ, 8:30 p.m. W	Hope, Bob..... KFI, 6 p.m. Tu
Business News..... KMPC, 8:15 a.m. M-Sa	Farm Highlights..... KFI, 6:15 a.m. M-Sa	Hornel Girls..... KECA, 3:30 p.m. Su
Business Reporter..... KMPC, 8:45 p.m. Su	Farm Journal..... KNN, 5:30 a.m. M-Sa, 8 a.m. Su	Hour of Faith..... KECA, 12 n. Su
California Caravan..... KHJ, 3 p.m. Su	Farm News..... KMPC, 6:30 a.m. M-P	Hour of Music..... KFAC, 6 p.m. M-F
California Carousel..... KMPC, 11:15 a.m. Su	Farm Reporter..... KNN, 9:45 p.m. Sa	Hour of Hymns..... KHJ, 11:30 a.m. Su
California Holiday..... KNN, 5:15 a.m. Su	Father Knows Best..... KFI, 12 n. M-Sa	House Party..... KNN, 12:30 p.m. M-F
Candy Matson..... KFI, 6:30 p.m. M	Fat Mao..... KECA, 8 p.m. F	*Huntley, Chet..... KNN, 10 p.m. D, 5:30 p.m. M-Sa
Canova, Judy..... KFI, 7 p.m. Sa	Faye, Alice..... KFI, 4:30 p.m. Su	I Love a Mystery..... KFI, 12 p.m. M-F
Can You Top This?..... KHJ, 8:30 p.m. Su	FBI in Peace and War..... KNN, 9 p.m. Th	If They Had Lived..... KGFJ, 8:30 p.m. Su
Capitol Clockroom..... KNN, 10:30 p.m. Sa	*Feature Wire..... KNN, 5 p.m. M-F	KGFJ, 8:30 p.m. Sa
Carnation Hour..... KNN, 7 p.m. Su	Fibber and Molly..... KFI, 6:30 p.m. Tu	Inner Sanctum..... KNN, 9 p.m. M
Carolina Calling..... KNN, 5:30 a.m. Su	*Fidler, Jimmie..... KECA, 7 p.m. Su	Inside the Doctor's Office..... KNN, 4:30 p.m. M-F
Carson, Mindy..... KFI, 11:30 p.m. M,W,F	First Baptist Church..... KFAC, 7:30 p.m. Sa	International Airport..... KHJ, 9:30 p.m. W
Casa Cugat..... KFI, 5:30 p.m. W-F	First Fifty..... KECA, 12:30 p.m. M-F	International Disc Jockey..... KNN, 5 p.m. M-F
Cashebook of Gregory Hood..... KECA, 8:30 p.m. W	Fisher, George..... KNN, 1:50 p.m. M-F	Invitation to Learning..... KNN, 10:30 a.m. Su
Catholic Answers..... KFWB, 7:45 p.m. Su	Five-Seventy Club..... KLAC, 1:10 p.m. M-Sa	It's Fun to Be Young..... KNN, 11:30 a.m. Sa
Catholic Hour..... KFI, 3 p.m. Su KLAC, 7:05 p.m. M-Sa	It's Your Business..... KECA, 4:45 p.m. Sa
Cavalcade of America..... KFI, 8:30 p.m. Tu KLAC, 7:05 p.m. M-Sa	Jack Armstrong..... KECA, 5:30 p.m. M,W,F
Challenge of the Yukon..... KECA, 8:30 a.m. M-F KECA, 4 p.m. Sa	Jazz Concert..... KECA, 3:30 p.m. Sa
Challenge to Youth..... KMPC, 8:50 a.m. Su	Flying Fort..... KFI, 10:15 a.m. Sa	Jeff Reagan..... KNN, 9 p.m. W
Champion Roll Call..... KECA, 6:55 p.m. F	Flynn, John..... KECA, 11 a.m. Sa	Five at Five..... KGFJ, 5 p.m. M-Sa
Chance of a Lifetime..... KECA, 6:30 p.m. Su	Foreign Reporter..... KECA, 11 a.m. Sa	Johnson, Breskine..... KHJ, 5:55 p.m. M,W,F
Chandu the Magician..... KECA, 9:30 p.m. M	For the Record..... KECA, 7:30 p.m. M	John Steele, Adventurer..... KHJ, 7 p.m. W
Charlie McCarthy..... KNN, 5 p.m., 8:30 p.m. Su	Forty Plus..... KFI, 11:55 p.m. M	Juke Box Matinee..... KNLA, 3:15 p.m. M-Sa
Chef Milano..... KMPC, 9:30 a.m. M-F	Frank and Ernest..... KECA, 11:15 a.m. Su	Junior Junction..... KECA, 3 p.m. Sa
	Freedom Story..... KMPC, 7:45 p.m. Su	Junior Miss..... KNN, 8:30 a.m. Sa
		Junior Symphony..... KFWB, 2:30 p.m. Su

Just Plain Bill KFI, KFSD, 2:30 p.m. M-F
 Juvenile Jury KHJ, 1:30 p.m. Su
 Kelley, Bob KMPC, 6:15 p.m. M-Sa
 *Kennedy, John B. KHJ, 8:25 p.m. Sa
 *Klernan, Walter KECA, 3:25 p.m. M-F
 Know Your Schools KMPC, 7:15 p.m. Su
 L. A. Breakfast Club KFWS, 8:15 a.m. W
 *Ladies, Be Seated KECA, 9 a.m. M-F
 Ladies' Day KFI, 9:05 a.m. M-F
 Ladies' Fair KHJ, 10:30 a.m. M-F
 Ladies First KHJ, 11 a.m. M-F
 L. A. Medical Assn. KFAC, 1 p.m. Th
 Lung, Bill KHJ, 10:45 a.m. Su
 Lassie KFI, 11 a.m. Su
 *Lawton, Fleetwood KFI, 7:15 a.m. M-F
 Layman's Hour KFWS, 8:30 p.m. Sa
 Leave It to Joan KNN, 6 p.m. F
 *Lesueur, Larry KNN, 3:45 p.m. Sa
 Let George Do It KHJ, KGB, 3 p.m. M
 Let's Pretend KNN, 8:05 a.m. Sa
 *Lewis, Fulton KHJ, 4 p.m., 9:15 p.m. M-F
 Leyden, Bill KFWS, 6 a.m. M-F
 Liberal Catholic Hour KECA, 9 a.m. Su
 Life Can Be Beautiful KFI, 10:45 a.m. M-F
 Life of Riley KFI, 7 p.m. F
 Life With Lucretia KNN, 6 p.m. Tu
 Light of the World KFI, 11:45 a.m. M-F
 Light-Up Time KFI, 8 p.m. M-F
 Lindlaur, Victor KECA, 11:15 a.m. M-F
 Linkletter, Art KNN, 12:30 p.m. M-F
 Living, 1950 KFI, 10:30 p.m. Sa
 Lombardland KHJ, 8:30 p.m. Sa
 Lone Ranger KECA, 7 p.m. M,W, 8 p.m. Sa
 Lorenzo Jones KFI, KFSD, 1:30 p.m. M-F
 Lum and Abner KNN, 6:30 p.m. F
 Lutheran Gospel Hour KNLA, 6:30 p.m. Su
 Lutheran Hour KHJ, KVOE, 9:30 a.m. Su
 KECA, 3 p.m. Su
 KNN, 6 p.m. M
 Lynn Looks at Hollywood KHJ, 7 p.m. M-F
 Ma Perkins KNN, 10:15 a.m. M-F
 Malone, Ted, KECA, 9:25 a.m. M-F, 4:45 p.m. Su
 KECA, 10:15 p.m. M-F
 Managing Editor KGIJ, 8 p.m. Tu
 Mann, Herbert J. KFI, 10 a.m. Su
 Manners, Zeke KECA, 7:45 a.m. M-F
 Manning, Knox KNN, 12:05 p.m. M-F
 KNN, 1:35 p.m. Sa
 Man on the Farm KHJ, 12:30 p.m. Sa
 Mansfield, Andy KLAC, 11:30 a.m. Su
 Mark Trail KHJ, 5 p.m. M,W,F
 Marlowe, Jerry KFI, 10:15 a.m. Su
 Marriage for Two KFI, 8:15 a.m. M-F
 Martin and Lewis KFI, 7 p.m. M
 Martin Kane KHJ, 1:30 p.m. Su
 Marx, Groucho KNN, 6 p.m. W
 Massey, Curt KNN, 4 p.m. M-F
 Master Radio Canaries KHJ, 11:45 a.m. Su
 Matinee KFAC, 2 p.m. M-Sa
 McDowall, Roddy KMPC, 4:30 p.m. M-F
 McLaughlin, Bob KLAC, 1:10 p.m. M-Sa
 KNN, 8 a.m. M-F; KLAC, 7:05 p.m. M-Sa
 McNell's Breakfast Club KECA, 8 a.m. M-F
 McRedden Board KHJ, KGB, 5 p.m. Su
 Meet Me at Owl KHJ, 12:15 p.m. M-F
 *Meet the Missus KNN, 1 p.m. Sa
 Meet the Press KHJ, 7 p.m. F
 Meet Your Match KHJ, 8:30 p.m. F
 Melody Time KFI, 10:30 p.m. Su-F
 Meno From Lake Success KNN, 3:15 p.m. Sa
 Merry-Go-Round KNN, 11:15 p.m. D
 Message of Israel KECA, 9:30 a.m. Su
 Metropolitan Encores KFAC, 12 p.m. Sa
 Metropolitan Opera KECA, 11 a.m. Su
 Meyberg, Dot KGIJ, 5:30 p.m. Su
 MGM Theater of the Air KFI, 1 p.m. Su
 Meyers Goes to Market KFI, 8:45 a.m. M-F
 Midnight Flyer KFI, 12:30 a.m. Tu-Su
 Midnight Special KGIJ, 12 p.m. M-Sa
 Milestones in Melody KFI, 11:30 p.m. Tu,Th
 *Miller, Marvin KHJ, 4:30 p.m. M-F
 Miranda KECA, 8:45 a.m. Sa
 Modern Romances KECA, 8:30 p.m. M,Th,Sa
 *Monday Morn. Headlines KECA, 8:15 p.m. Su
 *Monitor News KECA, 9:30 p.m. Tu
 Monroe, Vaughn KNN, 3 p.m. Sa
 Montgomery, Robert KECA, 8:45 p.m. Th
 Moore, Garry KNN, 1:45 p.m. M-F
 Morgan, Henry KFI, 4:30 p.m. Su
 Morning Bible Hour KFON, 8:30 a.m. Su
 Morning Concert KFAC, 9 a.m. M-Sa
 Mother's Album KMPC, 6:30 p.m. Su
 Mr. and Mrs. North KNN, 8:30 p.m. Tu
 Mr. District Attorney KFI, KFSD, 9:30 p.m. W
 Mr. Feathers KHJ, 1 p.m. Su
 Mr. Fixit KFI, 10:45 p.m. Su
 Mr. Keen KNN, 8:30 p.m. Th
 Mr. President KECA, 9:30 p.m. Sa
 Mr. Warner KMPC, 5:30 p.m. Sa
 Murder by Experts KFI, 10:15 p.m. M-F
 Murray, Johnny KNN, 4:45 p.m. M-F
 *Musical Crossroads KFAC, 10 p.m. M-Sa
 Musical Digest KGIJ, 6 p.m. D
 Musical Masterpieces KFAC, 4 p.m. D
 Musical Milestones KFAC, 6:30 p.m. M-F
 Music and the Muse KFI, 11 p.m. Su
 Music City Show KFI, 3 p.m. Sa
 Music Hall KFAC, 11:30 a.m. M-Sa
 Music to Remember KHJ, 4 p.m. Sa
 Music With Hormel Girls KECA, 3:30 p.m. Su
 *Mutual Newsreel KHJ, 6:15 p.m. M-F
 My Favorite Husband KNN, 9 p.m. F
 My Friend Irma KNN, 7 p.m. M
 Mysterious Traveler KHJ, 7 p.m. Tu
 Mystery Is My Hobby KHJ, 8:30 p.m. Tu
 Mystery Theater KNN, 9 p.m. Tu
 My True Story KECA, KFMB, 10:30 a.m. M-F

*Name That Song KHJ, 8 p.m. W
 Nathan, Robert H. KECA, 5 p.m. Su
 National Farm & Home KFI, 11:30 p.m. Sa
 National Guard Show KHJ, 6:45 p.m. Su
 National Radio Pulpit KHJ, 7 a.m. Su
 National Vespers KECA, 10:30 a.m. Su
 Navy Hour KECA, 6 p.m. Sa
 NBC Symphony KFI, 3:30 p.m. Sa
 NBC Theater KFI, 11 a.m. Su
 Neighborhood Church KMPC, 8:30 p.m. Sa
 *Nesbitt, Norman KMPC, 8 a.m. M-F
 *News of the World KFI, 8:15 p.m. M-F
 *News of Tomorrow KECA, 11 p.m. M-F
 New York Philharmonic KNN, 12 p.m. Su
 Nick Carter KHJ, 3:30 p.m. Su
 Night Editor KNN, 10:15 p.m. Su
 Nona From Nowhere KNN, 1 p.m. M-F
 Nora Drake KNN, 11:30 a.m. M-F
 Norman, Gene KFWS, 10 p.m. M-Su
 Official Detective KHJ, 9:30 p.m. Tu
 Old-Fashioned Revival KECA, 8 a.m. Su
 Old-Fashioned Revival KGIJ, 4 p.m. M-F
 One for the Book KECA, 10:45 p.m. M-F
 One Man's Family KFI, 12 p.m. Su
 Operation Daybreak KFI, 5:30 a.m. D
 Original Amateur Hour KECA, 8 p.m. Th
 Ormont, Dave KFWS, 4:15 p.m., 8:45 p.m. M-F
 Otis, Don KLAC, 3:10 p.m., 10 p.m. M-Su
 Our Gal Sunday KNN, 9:45 a.m. M-F
 Our Miss Brooks KNN, 8 p.m. Su
 Oxford, Eddie KMPC, 8 p.m. Sa
 Ozzie and Harriet KECA, 9 p.m. F
 Pacific Lutheran Hour KFWS, 9:30 p.m. Su
 Palace Personalities KHJ, 3 p.m. Sa
 Palmer, Dr. Albert KMPC, 6:45 p.m. Sa
 Parent-Youth Forum KFI, 9 a.m. Su
 Parsons, Louella, KECA, 6:15 p.m., 8:45 p.m. Su
 *Pauson, Drew KECA, 3 p.m. Tu
 People Are Funny KFI, 7:30 p.m. Tu
 People's Platform KNN, 9:30 a.m. Su
 Pepper Young's Family KFI, 12:30 p.m. M-F
 Perry Mason KNN, 11:15 a.m. M-F
 Peter Salem KHJ, 9:30 p.m. Th
 *Peterson, Elmer KFI, 5:45 p.m. W-Sa
 Phillip Marlowe KNN, 6 p.m. Sa
 Piano Parade KFAC, 11 a.m. M-Sa
 Piano Playhouse KECA, 2 p.m. Su
 Pick-a-Date KECA, 3:30 p.m. M,W, Th,F
 KECA, 3:45 p.m. Tu

*Pinky, Virgil KMPC, 5:15 p.m. M-F
 Pioneers of Music KFI, 4:30 p.m. Sa
 Play It Again KECA, 4:20 p.m. M-F
 Poole, Bob KHJ, 2 p.m. M-F
 Portha Faces Life KFI, KFSD, 2:15 p.m. M-F
 Post, Guy KFI, 11:15 a.m. M,W,F
 KFAC, 5:30 p.m. Su
 Potter, Peter KFWS, 9:30 a.m. Su, 10 a.m. M-Sa
 Powell, Dick KFI, 9:30 p.m. F
 *Pringle, Nelson KNN, 7 a.m. M-Sa
 Pro and Con KFI, 11:15 p.m. F
 Proudly We Hall KFI, 6 p.m. Sa
 Proudly We Hall KMPC, 11 p.m. Su
 Pursuit KNN, 7 p.m. Tu
 *Quick for a Day KHJ, KGB, 11:30 a.m. M-F
 Quick as a Flash KECA, 9:30 a.m. M-F
 Quiz Club KHJ, 9:30 a.m. M-F
 Quiz Kids KFI, 12:30 p.m. Sa
 Radio Bible KFWS, 9 p.m. Su
 Railroad Hour KFI, 8:30 p.m. M
 Rebuttal KHJ, 6:15 p.m. Tu, Th
 Red Ryder KHJ, KVOE, 7:30 p.m. Tu, Th
 Religious News KFWS, 7:45 p.m. Sa
 Remember That Music KLAC, 11:30 a.m. Su
 Reports From Congress KFI, 9:45 p.m. Su
 Report to the People KECA, 7:45 p.m. Tu
 Richard Diamond KFI, 9:30 p.m. F
 *Richfield Reporter KECA, 10 p.m. Su-F
 Right to Happiness KFI, KFSD, 12:45 p.m. M-F
 Rise and Shine KHJ, 6 a.m. M-Sa
 Rhapsody in Wax KFI, 12 p.m. D
 Road of Life KFI, 12:15 p.m. M-F
 *Roberts, Cleo KFWS, 8 a.m., 6 p.m. M-F
 Robinson, Jackie KECA, 8:45 p.m. M
 Rocky Jordan KNN, 5:30 p.m. Su
 Rogers, Roy KHJ, 7:30 p.m. Su
 Romance of Helen Trent KNN, 9:30 a.m. M-F
 Romance of the Highways KECA, 10:15 a.m. Su
 *Roper, Elmo KNN, 11:45 p.m. Su
 Rose, Dave KHJ, 10:45 p.m. M-F
 Rosemary KNN, 8:45 a.m. M-F
 Rowe, Red KFWS, 4:30 p.m. M-F
 Salt Lake Tabernacle KNN, 8:30 a.m. Su
 Sam Spade KFI, 5 p.m. Su
 Saturday Special KFI, 12:15 p.m. Sa
 Science Editor KFI, 9:30 p.m. Su
 Science of Mind KFWS, 8:45 a.m. M-F
 Science of Mind KECA, 10:30 p.m. M-F
 Scouting the Stars KECA, 10:30 p.m. Sa
 Scout Jamboree KFI, 9:30 a.m. Sa
 Screen Directors' Guild KFI, 6 p.m. F
 Screen Guild Theater KFI, 6 p.m. Th
 Scully, Frances KECA, 1 p.m. M-F
 Second Mrs. Burton KNN, 11 a.m. M-F
 Senators Report KFI, 7:45 p.m. F
 Sherlock Holmes KECA, 8 p.m. W
 Shore, Dinah KNN, 8:15 p.m. Tu, W
 *Sing It Again KNN, 7 p.m. Su
 Sing Your Worries Away KLAC, 8:05 p.m. M-F
 Skeleton, Red KNN, 9 p.m. Sa
 Skippy Hollywood Theatre KNN, 7:30 p.m. Tu
 Sky King KECA, 5:30 p.m. Tu,Th
 *Smilin' Ed McConnell KFI, 8:30 a.m. Sa
 *Smith, Howard KFI, 8:15 a.m. Su
 Smith, Jack KNN, 8:15 p.m. M-F
 Smith, Kate KECA, 8 p.m. M-F
 *Smith, Kate KHJ, KGB, 9 a.m. M-F
 Smith, Norwood KECA, 12:15 p.m. M-F
 Solitaire Time KFI, 11 p.m. Sa

Song for You KMPC, 8:30 a.m. M-F
 Songs of Cheer and Comfort KHJ, 10:15 a.m. Su, Tu
 Songs of Szebrush KECA, 7:30 a.m. Sa
 Southernaires KECA, 9 a.m. Su
 Southland Story KMPC, 8 p.m. M-F
 Spade Cooley Time KFVD, 10 p.m. D
 *Speaking of Songs KECA, 7:15 p.m. Su
 Speare, Frederick KECA, 10:30 p.m. Su
 Sports Dial KRKD, 5:30 p.m. M-Sa
 Sports for All KHJ, 8:30 p.m. Th
 Sports Newsreel KFI, KFSD, 7:30 p.m. F
 Sports Parade KHJ, 1:30 p.m. Sa
 *Squeakin' Deacon KNLA, KRNO, 9 p.m. M-F
 Standard Hour KFI, KFSD, 8:30 p.m. F
 Standard School KFI, 10 a.m. F
 Stand-In KNN, 4:15 p.m. M-F
 Star Kings KFI, 10 a.m. Sa
 Stars Over Hollywood KNN, 10 a.m. Su
 Steele, John KHJ, 7 p.m. W
 Stella Dallas KFI, KFSD, 1:15 p.m. M-F
 Stewart, Bill KFVD, 2 p.m. M-F
 St. Francis Drama KLAC, 8:45 p.m. M
 *Stop the Music KECA, 5 p.m. Su
 Story Circus KMPC, 12 p.m. Sa
 Straight Arrow KHJ, 5 p.m. Tu, Th, 8 p.m. F
 Strictly From Dixie KFWS, 6:30 p.m. Sa
 Scrolling Tom KFWS, 9 a.m. M-F
 Successful Business KFWS, 7:30 p.m. Sa
 Sunday at the Chase KNN, 1:30 p.m. Su
 Sunday Morning Melodies KMPC, 8:15 a.m. Su
 Sunrise Salute KNN, 6:15 a.m. M-Sa
 Supper Club KFI, 7 p.m. Th
 *Surprise Package KECA, 2 p.m. M-F
 Suspense KNN, 6 p.m. Th
 Symphonette KNN, 10:30 p.m. M,W,F
 Symphony for Youth KHJ, 10:30 a.m. Sa
 Take a Number KHJ, 7 p.m. Su
 Take It or Leave It KFI, 7 p.m. Su
 Talent Scouts KHJ, 8:50 p.m. M
 Taylor, Deena KHJ, 4:30 p.m. Su
 Taylor, Mary Lee KFI, 9 a.m. Sa
 Taylor, Henry J. KECA, 8:30 p.m. M
 Taylor Made Melodies KFI, 6:45 a.m. M-Sa
 KNN, 11 a.m. Su
 Tea and Crumpets KECA, 2 p.m. Sa
 Telephone Hour KFI, KFSD, 9 p.m. M
 Tello-Test KHJ, 6:30 p.m. M-F
 Theater Guild KFI, 5:30 p.m. Su
 Theater of Today KNN, 9 a.m. Sa
 The Fulcon KHJ, 7 p.m. Th
 The Saint KHJ, 8:30 p.m. M
 The Shadow KHJ, 2 p.m. Su
 The Whistler KNN, 7:30 p.m. Su
 Think Fast KECA, 9 p.m. Su
 This Changing World KECA, 4:30 p.m. Su
 This is L.A. KNN, 2 p.m. Su
 This Is Your FBI KECA, 8:30 p.m. F
 This is Your Life KFI, 6 p.m. W
 This Thing Called Life KECA, 4 p.m. Su
 *This Week KECA, 1 p.m. Su
 *This Woman's Secret KFI, KFSD, 4 p.m. M-F
 *Thomas, Lowell KNN, 8 p.m. M-F
 Through Listening Glass KECA, 7:30 p.m. Sa
 Tillamook Kitchen KHJ, 10:15 a.m. Th
 *Today's Children KFI, KFSD, 11:30 a.m. M-F
 Tom Mix KHJ, 5:30 p.m. M,W,F
 Town Meeting KECA, 9 p.m. Tu
 Treasury Dept. KHJ, 5 p.m. Sa
 True Detective Mysteries KHJ, 9:30 p.m. Su
 True or False KHJ, 9:30 p.m. Sa
 Truth or Consequences KFI, 8 p.m. Sa
 Turner, Ralph KMPC, 8:30 a.m. Sa
 Turn Hips KFI, 6:30 a.m. Tu, Th, Sa
 Tusher, Zzi KECA, 7:30 p.m. F
 Twilight Hour KFAC, 7 p.m. M-F
 Twilight Tales KMPC, 4:15 p.m. Tu, Th
 *Twenty Questions KHJ, 8 p.m. Su
 United Nations KFWS, 9:15 p.m. M-F
 Unity Daily Word KFAC, 8:45 a.m. M-Sa
 Unity Daily Word KFWS, 9:30 p.m. M-F
 University Explorer KNN, 10 a.m. Su
 Victor, Fr. KHJ, 11 p.m. D
 Voice of Firestone KFI, KFSD, 8:30 a.m. Su
 Voice of Prophecy KHJ, KGB, 8:30 a.m. Sa
 *Voices Down the Wind KFI, 1:30 p.m. Sa
 *Walton, Sidney KHJ, 9:15 a.m. M,W,F
 Waring, Fred KFI, 8 a.m. Sa
 We Care KECA, 9:45 p.m. Tu
 Week-End Platter Party KECA, 9 a.m. Sa
 Welcome to Hollywood KECA, 7 a.m. M-F
 Welcome, Travelers KFI, 3 p.m. M-F
 Welk, Lawrence KECA, 9:30 p.m. W
 We Love and Learn KFI, 3:45 p.m. M-F
 Wendy Warren KNN, 9 a.m. M-F
 Whalen, Monica KNN, 10:15 p.m. Sa
 Wheeler, Burnett KFI, 4:30 p.m. M-F
 *When a Girl Marries KFI, KFSD, 2 p.m. M-F
 *Whiting, Margaret KNN, 8:15 p.m. M-F
 Whoa Bili Club KFAC, 5:30 p.m. M-F
 Williams, Tex. KFI, 9:30 p.m. Tu, Th
 Wilson, Stu KHJ, 12:15 p.m. M-F
 *Winchell, Walter KECA, 6 p.m., 8:30 p.m. Su
 Wisner, Harry KECA, 5:30 p.m. Su
 Women Are Wonderful KHJ, 9:30 a.m. M-F
 Women's Forum KNN, 7:30 p.m. F
 World of Opera KFAC, 3 p.m. M-Sa
 Yesterday on Broadway KECA, 11:30 a.m. Su
 You and I KNN, 11:45 p.m. M-F
 Young Love KNN, 7 m. F
 Young Norma KHJ, 1:30 p.m. M-F
 Young Dr. Malone KNN, 10:30 a.m. M-F
 Young Widder Brown KFI, 1:45 p.m. M-F
 Your City KFAC, 1 p.m. W
 Your County Reports KFI, 1 p.m. Tu
 Your Memory Lane KNLA, 10:30 p.m. Su
 Your Neighborhood Church KMPC, 8:30 p.m. Sa

VIDEO *In Review*

In & Out of Focus (General Comment)

Looks Like

The Pinky Lee show which teed off on KNBH last week will be bought by RCA-Victor and its Los Angeles distributor, Leo Meyberg. . . . KTTV quite sensibly asked the FCC not to enforce the restriction forbidding the use of music without programming on TV. Station asked that a fifteen-minute period immediately preceding first program of each day be allowed open for music accompanied by stills, slides or just plain test patterns. Idea would not only assist with demonstrations and installation, it would let individual home tuners get on the beam before half the show credits have sped by him. . . . Dennis Day, Eve Arden, Judy Canova and "Mr. and Mrs. North" may be seen in a rotation deal for Colgate. Each fourth week, one would appear in their video show. Colgate also is searching for a daytime strip for video. . . . "Hollywood Reel," the Erskine Johnson-Coy Watson production on film, is set for a February 12 kickoff on KECA-TV again. . . . CBS is to do a simulcast (radio show and television show at the same time) of the Garry Moore show early next month. That we want to see! . . . NBC is negotiating a television show of the commentary type for the Mirror's Paul Coates. . . . On February 2 a great big surprise show, seen live here and on kinnie in the East, is to appear on KECA-TV.

Stop, Listen, Look (Shows You May Like)

Kay Kyser's College

When we first heard that the "Old Professor," Kay Kyser, with his College aggregation was to replace "Kraft Television Theater" each Wednesday night at 8:00 on KNBH, our reaction wasn't pretty. That, however, was *before* we attended class.

For a decade we have been devotees of the "yess dance, chillun!" on radio. Video makes it an even 100 per cent better. Kay's personality is greatly enhanced by the visual, and his good humor is doubly infectious.

Format of the show remains practically the same, as do most of the faculty. The "Prof" and his corn-pone accent lead off; Ben Grauer is "Dean of Public Speaking," and Carl Hoff and his orchestra make with the tunes and musical clues. The Honey Dreamers, a group of really good young singers among groups of this sort of thing,

Page Thirty-two

lend to the show; and Ish Kabibble has found another medium to mangle delightfully.

First pupil up tried to match sound effects against musical forecasts. For instance, "Singing in the Rain" and the sound man's tattoo-of-rain-drops effect matched. Yes or no? For ridiculousness, "The Breeze and I" was paired with a gale of typhoon proportions.

Next contestant named famous American figures as suggested by the toys paraded. A wooden horse was no one but Paul Revere, while a kite was Benjamin Franklin. Ish Kabibble lunging past the camera dragging a six-shooter and hobby stick had to be "Hoppy."

The hour's categories stuck pretty closely to this sort of fun and simplicity, but every category was dressed up with either very good or very bad—and hence funny—performances on the part of Kay's regulars.

The show's inevitable success can't be laid to any one factor. Kyser himself contributes greatly, as do his cast. The pace of the show is great. No lagging between contestants. The "Prof" keeps them moving along at assembly-line speed, and no viewer's attention has a chance to stray. The camera work was exemplary. More cameramen, both Eastern and Western, should realize, as do Kyser's crew, that a magazine full of straight face shots would be pretty dull. The angle shots the normal eye enjoys are marvelous when utilized for video.

The choice of contestants was given a good deal of attention. Not only were they personable, but most of them lacked completely the deadly self-consciousness that tends to reduce both emcee and audience to yawning mightily.

One Southern belle's witless answers to Kyser must have supplied any watching teams of comedy writers with unlimited material. She added so greatly to the show that if that young lady were of a mind to, she should encounter no difficulty in finding a niche in life as a television-show "regular."

While we will miss "Kraft" during its absence, we will take care not to miss seeing the "Old Professor" and his gang each Wednesday night.

"Assignment Hollywood"

This happy Saturday afternoon video fare is a movie fan's "meat." Presented in the setting of a make-believe Hollywood magazine office, pretty and personable Gloria Grant smiles winningly at her viewers and delivers in an able manner an enthusiastic report on her personal coverage of the Hollywood scene—party goings-on, twosomes seen at eating spots, frag-

ments of exchanged conversation.

In addition, come the middle of the program, the door to Gloria's "office" opens and a real live "moom pitcher" personality walks in. These have included Roddy McDowall, Cathy Downs, Gene Reynolds, Barbara Whiting, Jane Nigh. Their appearances have been informal and informative, with quickie interviews being conducted by a couple of visiting teen-age high-school and college reporters aided and abetted by the more experienced, but just about as young, Gloria.

If you like the movies, and if you find pleasure in observing youthful enthusiasm at work, "Assignment Hollywood" is for you. Tune to KFI-TV, Channel 9, Saturday, 4:30 p.m.

On Lens (About Studio Happenings)

Fast Coverage

KNBH's Channel 4 deserves some sort of a special mention for their coverage of the Hogan-Snead playoff on the last Los Angeles Open Golf Tournament. The match, with Snead emerging victor, ended at 4:25 p.m. on Wednesday, December 18. *Less than two hours later*, at 6:20 p.m., film of the important plays during the play-off was run on KNBH. At 7:30 p.m., on Ford Newsreel and Weather, more film was shown, still beating every other station to the punch by an hour and a half on this closely watched and highly important sporting event.

Off Lens (Personalities)

Don Lee-TV Into Movie-Making

Don Lee television recently announced its intention to invade the field of production of top-quality motion pictures for TV. That is a move without precedent among television outlets. Simultaneously, Don Lee announced the signing of William Dieterle, one of the motion-picture industry's leading producer-directors and Academy Award-winner, to head up the production team that will launch "the nation's first television station" into large-scale movie-making.

Among the more recent of Mr. Dieterle's many screen credits are "Portrait of Jeany," "September Song," "Rope of Sand," and the older "Life of Emile Zola," "Hunchback of Notre Dame," "A Midsummer Night's Dream" and "Madame Du Barry."

TV Talent Here on Coast

When Niles Trammell, NBC chairman, was recently on the West Coast to talk to that net's stars about their respective dips into video, the radio-video topper seemed happy to unleash quotes on his sizing-up of the future for Hollywood video.

"Once you originate a few more shows here for the eastern TV networks, the cork will be out of the bot-

Television Precasts

WHAT'S NEW

Participation

FRIDAY, JANUARY 27—"Premium Quiz," KECA-TV, Channel 7, 8:00 p.m. (30 min.). Jerry Lawrence launches quiz show with Zeke Zekley, ("Bringing Up Father"), who will draw or-the-spot cartoons to help viewers identify voices of platters drawn from Lawrence's famous collection of more than 4,000 relics.

FRIDAY, JANUARY 27—"Wedding Bells," KLAC-TV, Channel 13, 9:30 p.m. (30 min.). Actual weddings on television take place at studios, described by host Jimmy Wallington.

Musical Variety

SUNDAY, JANUARY 29—"Bandstand Review," KTLA, Channel 5, 5:00 p.m. (1 hr.). Page Cavanaugh opens for one week at the Aragon Ballroom.

TUESDAY, JANUARY 31—"Cavalcade of Bands," KTSN, Channel 2, 7:00 p.m. (1 hr.). Features Guy Lombardo and his Royal Canadians in premiere show with songstress Kitty Kallen, Borrah Minnetonka and his Harmonica Rascals among other top-notch variety acts.

Western Series

THURSDAY, FEBRUARY 2—"Marshal of Gunsight Pass," KECA-TV, Channel 7, 7:00 p.m. (30 min.). New Western music-action drama of the 1880's will star Russel "Lucky" Hayden, stuttering comic Roscoe Ates and the Sons of the Pioneers.

Sports

SATURDAY, JANUARY 28—Jai-Alai Games, KLAC-TV, Channel 13, 8:30 p.m. (to concl.). Games from Tijuana are seen remote from San Diego pick-up.

Commentary

MONDAY, JANUARY 30—John J. Anthony, KLAC-TV, Channel 13, 9:00 p.m. (30 min.). The same John J. Anthony who has helped millions of people solve their problems through his "Court of Human Relations" is seen on Eastern kinescope.

WHAT'S SPECIAL

Variety

FRIDAY, JANUARY 27—"Have a Date at the Waldorf," KTTV, Channel 11, 8:00 p.m. (30 min.). Tex McCrary and Jinx Falkenburg will view the new line of General Motors cars with portions of a musical review of America on Wheels through the half-century to add color to the video exhibit.

Public Interest

FRIDAY, JANUARY 27—Second Annual Award Dinner of Academy of TV Arts and Sciences, KFI-TV, Channel 9, 10:00 p.m. (to concl.). The telecast is a contribution of all Southern California TV stations, and will include the "Emmy" award presentations and entertainment by some of television's top personalities and Los Angeles leaders. Entertainment roster includes Annette Warren, Joe Graydon, Jim Backus, Frank Veloz, Ed Wynn, Bill Welsh as master of ceremonies and Dick Lane.

WHAT'S PLAYING

Sports

SATURDAY, JANUARY 28—Ice Hockey, KTLA, Channel 5, 9:45 p.m. (to concl.). San Diego meets the Los Angeles Monarchs.

WEDNESDAY, FEBRUARY 1—"Greatest Fights of the Century," KTLA, Channel 5, 10:45 p.m. (to concl.). Bout between Zale and France's fighting Cerdan.

Film

SATURDAY, JANUARY 28—"Movietime," KECA-TV, Channel 7, 7:45 p.m. (to concl.). "His Double Life" with Roland Young, Lillian Gish and Montague Love.

SATURDAY, JANUARY 28—Feature Film, KNBH, Channel 4, 8:00 p.m. (30 min.). Jackie Moran in "Tomboy."

SUNDAY, JANUARY 29—Feature Film, KNBH, Channel 4, 6:20 p.m. (to concl.). James Mason in "I Met a Murderer."

SUNDAY, JANUARY 29—Feature Film, KTLA, Channel 5, 7:45 p.m. (to concl.). Kay Francis and Jack Oakie in "Little Men" with George Bancroft.

SUNDAY, JANUARY 29—"Hancock Adventures," KNBH, Channel 4, 8:30 p.m. (30 min.). "Heartbeat" and "The Postmistress of Laurel Run" compose tonight's viewing.

MONDAY, JANUARY 30—Mystery Feature, KTLA, Channel 5, 8:00 p.m. (to concl.). John Carradine and Claudia Drake in "Face of Marble."

TUESDAY, JANUARY 31—Feature Film, KTLA, Channel 5, 7:30 p.m. (to concl.). Laurel and Hardy in "Swiss Miss."

TUESDAY, JANUARY 31—"Nickelodeon Flickers," KTTV, Channel 11, 7:45 p.m. (45 min.). Jack Mower in "Her Own Story."

THURSDAY, FEBRUARY 2—"Movie Theatre," KTLA, Channel 5, 9:00 p.m. (to concl.). "Dawn Express" with Michael Whalen and Anna Neagle.

Drama

SUNDAY, JANUARY 29—"Philco Playhouse," KNBH, Channel 4, 9:00 p.m. (1 hr.). Franchot Tone and Jay Jostyn in "Murder at the Stork Club."

MONDAY, JANUARY 30—"Chevrolet Theatre," KNBH, Channel 4, 8:00 p.m. (30 min.). Mercedes McCambridge appears in "The Voice of the Cricket."

MONDAY, JANUARY 30—"Silver Theater," KTTV, Channel 11, 8:00 p.m. (30 min.). "The Great Nikolai," by Don Appell, stars Mikhail Rasumny and Peter Capell.

MONDAY, JANUARY 30—"Studio One," KTTV, Channel 11, 10:00 p.m. (1 hr.). "Give Us Our Dream" by Arthemise Goertz, with Josephine Hull.

Mystery-Drama

TUESDAY, JANUARY 31—"Suspense," KTTV, Channel 11, 9:30 p.m. (30 min.). Mildred Natwick in "The Horizontal Man," by Helen Eustis.

WHO'S GUESTING

Musical Variety

SUNDAY, JANUARY 29—"Paul Whiteman Revue," KECA-TV, Channel 7, 7:00 p.m. (30 min.). Vocalist Jane Pickens sings "The Best Thing of All" from her hit musical "Regina," followed by a comedy sequence with Tom Ewell, seen currently in "Adam's Rib."

WEDNESDAY, FEBRUARY 1—"Inside U. S. A.," KTTV, Channel 11, 9:00 p.m. (30 min.). Peter Lind Hayes hosts Guy Kibbee.

Variety

SATURDAY, JANUARY 28—"Man's Best Friend," KTLA, Channel 5, 7:10 p.m. (20 min.). Jimmy Mattern, famed round-the-world flyer, and his celebrated Welsh Corgis dog, given to him by Queen Elizabeth, will guest.

SUNDAY, JANUARY 29—"Toast of the Town," KTTV, Channel 11, 8:00 p.m. (1 hr.). Frankie Laine highlights entertainment roster.

Participation

SATURDAY, JANUARY 28—"Who Said That?" KNBH, Channel 4, 9:00 p.m. (30 min.). Opera star Rise Stevens, pianist Oscar Levant and Yankee pitcher Lefty Gomez guest.

SUNDAY, JANUARY 29—"This Is Show Business," KTTV, Channel 11, 7:00 p.m. (30 min.). Wendy Barrie is guest panelist; comedian George Price, singer Larry Ross and dancer Lorraine Rognan will perform.

tle and there will be a continual flow as there has been in radio," is how he put it.

He added that for the time being kinescope and film will be the transmission media. Later the coaxial cable will come into its own, "although cost will be an important factor." (That last says nothing at all, but then all the remarks pertaining to the cable are the vaguest sort of generalities . . . all of them we have heard, at any rate, have been the same tired oil about how great, but how expensive, the cable will be.) "Quality of the kine is improving, and soon we may be carrying the recordings on our eastern skein. Like any other medium, tele will have to go where the talent is, and that bulges big in Hollywood's favor."

Mr. Trammell is reported to have admitted that his trip here was partly to talk to the NBC stars ("The McGees," Bob Hope, Ralph Edwards, Dennis Day, Judy Canova, Eddie Cantor, Phil Harris and Art Linkletter) about making the teevee plunge.

Mr. Trammell added some radio prognostications to his video comment by citing that he believes radio has a good many useful years left. He also cited that radio families have increased by 5,000,000 in the past three years, and that this year there will be 11,000,000 sets sold.

We saw no quotes any place from the chairman of the NBC board about television's growth. Nor did he mention that people (probably some of the 5,000,000 buyers of radio he mentioned) often have both radio and television sets in their homes, and may have bought both. At any rate, we are glad we got our bets re video, its expansion and improvement, down early; and gladder still to hear about activity designed to get some of our NBC favorites before the image orthicons.

Noted Actor Into TV

Robert Montgomery, noted screen actor, director and producer who will produce, narrate and act in the new one-hour dramatic show to be sponsored on NBC television by the American Tobacco Company, has joined the NBC television network as executive producer, it has been announced by Pat Weaver, v.p. in charge of television.

Title of the series will be "Robert Montgomery Presents Your Lucky Strike Theatre." It will be a bi-weekly presentation, featuring Montgomery and other film and stage stars in the leading roles of stories made famous by the movies. The date that the series will be seen on this Coast has not been announced.



"MR. AND MRS." TELESHOW

Allan Jones and actress-wife Irene Hervey have taken an option on a television format calling for their costarring master- and mistress-of-ceremonies roles. The duo will film "Hollywoodtown" for national distribution and local city sponsorship.

WEEK'S TELEVISION LOGS

Station Finder

- Channel 2—KTSL
- Channel 4—KNBH
- Channel 5—KTLA
- Channel 7—KECA-TV
- Channel 8—KFMB-TV
- Channel 9—KFI-TV
- Channel 11—KTTY
- Channel 13—KLAC-TV

FRIDAY

- 5:30—Ch.5, News & Music.
- 5:45—Ch.13, News
- 5:55—Ch.13, Western Serial.
- 5:55—Ch.5, Program Preview.
- 6**—Ch.4, Roundup.
Ch.5, Cowboy Thrills.
Ch.7, Sleepy Joe.
Ch.11, Cowboy Slim
Ch.13, Telescut Club.
- 6:20—Ch.5, Time for Beany.
- 6:25—Ch.4, "Galloping Ghost," Serial.
Ch.13, Sportbook.
- 6:30—Ch.5, Ch.8, Time for Beany.
Ch.7, Fitzpatrick Traveltalk.
Ch.11, Bozo's Circus.
Ch.13, Kemper's Kapers.
- 6:40—Ch.7, Chef Milani.
- 6:45—Ch.4, Adventures of Cyclone Malone.
Ch.5, Handy Hints.
- 7**—Ch.2, Program Preview.
Ch.4, Kukla, Fran and Ollie.
Ch.5, Newsreel.
Ch.8, Kukla, Fran and Ollie.
Ch.11, Pet Exchange.
Ch.13, John Braislin.
- 7:05—Ch.2, Telenews.
- 7:15—Ch.2, Lee's Lair, Legion Stadium.
Ch.5, Woman's World
Ch.13, Inside Baseball
- 7:30—Ch.2, Front Row Center.
Ch.4, News, Weather.
Ch.5, Girls Only.
Ch.7, Celebrity Time.
Ch.8, People in News.
Ch.11, KTTV News.
Ch.13, Hall the Champ
- 7:45—Ch.4, Roberta Quinlan
Ch.11, Felix DeCola Show.
- 8**—Ch.2, Film "Celebs."
Ch.4, Armed Forces Show.
Ch.5, Harry Owens Royal Hawaiians.
Ch.7, Premium Quiz, Jerry Lawrence.
Ch.11, Date at the Waldorf with Tex and Jinx.
Ch.13, Auction City.
- 8:10—Ch.2, "Norway," Film.
Ch.13, Auction City.
- 8:20—Ch.2, Film, "First Ascent of Mt. Bulaya."
Ch.5, News, Music.
- 8:30—Ch.2, Legion Boxing, Turkey Thompson vs. John Hofman.
Ch.4, Designed for Women, Lee Hogan.
Ch.7, Wrestling, Ocean Park.
Ch.8, Ken Murray Show.
Ch.11, Basketball, UCLA vs. Santa Barbara.
- 9**—Ch.4, Bonny Maid Versatile Varieties.
Ch.5, Amateur Contest.
- 9:30—Ch.4, Big Story.
Ch.8, Rocket Engine Plant.
Ch.13, Wedding Bells.
- 10**—Ch.4, Late News.
Ch.5, Meet Me in Hollywood.
Ch.9, Second Annual Award Dinner, Academy of TV Arts and Sciences.
Ch.13, KTTV News.

- Ch.13, Hawthorne Show.
- 10:15—Ch.11, Wheeler & Burke Show.
- 10:30—Ch.2, Telenews.

SATURDAY

- 12**—Ch.9, News, Charles Anderson.
- 12:10—Ch.9, Jimmie Jackson
- 12:30—Ch.9, Miranda and the Garden.
- 1**—Ch.9, Western Film, "Clearing the Range."
- 2:15—Ch.9, Physical Fitness, Al Williams.
- 2:30—Ch.9, Shop, Look & Listen.
- 2:45—Ch.9, From Your Garden.
- 3**—Ch.9, Spotlight on Talent.
- 4**—Ch.9, Piano School of the World.
- 4:15—Ch.9, Film.
- 4:30—Ch.9, Assignment Hollywood With Gloria Grant.
- 4:50—Ch.9, Children Should Be Heard.
- 5:15—Ch.9, Music for Two.
- 5:30—Ch.5, News & Music.
Ch.9, For Sportemen Only, Ted Meyers.
- 5:50—Ch.9, Samuel B. McKee, Piano.
- 6**—Ch.5, Cowboy Thrills.
Ch.7, Uncle Icky and Fibert.
Ch.13, Western Film, "Arizona Stagecoach."
- 6:30—Ch.5, Sunny Dreams.
Ch.7, Kieran's Kaleidoscope.
Ch.11, Mr. I. Magination.
- 6:45—Ch.7, Sports News, Hank Weaver.
- 7**—Ch.5, Cartoon Comedy
Ch.7, Down-Home Doin's, Squeakin' Deacon.
Ch.11, 54th Street Revue.
Ch.13, Joe Grardon
- 7:10—Ch.5, Ch.8, Man's Best Friend.
- 7:30—Ch.4, Film, "Uncle George."
- Ch.5, Western Feature
Ch.7, Long Bill.
Ch.13, Hometown Jamboree.
- 7:45—Ch.4, "Ski Pro's Holiday."
Ch.7, Movietime, "His Double Life," Boland Young, Lillian Gish.
- 8**—Ch.4, Feature Film, "Tomboy," Jackie Moran, Grant Withers, Marla Mae Jones.
Ch.11, Ed Wynn Show.
- 8:30—Ch.5, Western Varieties, Spade Cooley.
Ch.11, Basketball, UCLA vs. Cal Poly.
Ch.13, Jai-Alai Games.
- 9**—Ch.4, Who Said That?
Ch.7, Your Witness.
- 9:30—Ch.4, News.
Ch.5, Man From Scotland Yard.
Ch.7, John Wayne, "Desert Trail."
- 9:45—Ch.5, Ice Hockey, San Diego vs. L.A.
- 10**—Ch.13, Hawthorne Show.
- SUNDAY**
- 12**—Ch.9, Midday Devotions.
Ch.13, Al Jarvis (to 6)
- 12:10—Ch.9, A Pretty Girl.
- 12:30—Ch.9, Home Builder, Ben Alexander.
- 12:55—Ch.5, Sunday Reverie.
- 1**—Ch.5, The Comics.
Ch.9, Sunday Matinee.
- 2:15—Ch.5, Jalopy Derby.
- 2:30—Ch.9, Maybe So, But.
- 2:45—Ch.9, Shop, Look and

- Listen.
- 3**—Ch.9, Home Movie Theater.
- 3:30—Ch.9, The Truth About Dixie.
- 4**—Ch.9, Music Theater.
- 4:30—Ch.5, Program Preview.
Ch.9, Magic Moods.
Ch.5, Auction Park, n.9, Film.
- 5**—Ch.5, Bandstand Revue.
Page Cavanaugh On.
Ch.7, Sagebrush Theater.
Ch.8, Hopalong Cassidy.
Ch.9, At Home With the Harmonics.
- 5:30—Ch.9, Just for Fun.
- 6**—Ch.4, Musical Announcements.
Ch.5, Newsreel Review.
Ch.7, The Ruggleses.
Ch.11, Evening Serenade.
- 6:15—Ch.5, Adventure Album.
Ch.8, The Ruggleses.
Ch.11, Vienna Philharmonic.
- 6:30—Ch.4, Feature Film, "I Met a Murderer," James Mason.
- 6:50—Ch.5, Hopalong Cassidy.

EVERY SUNDAY
"HOPALONG CASSIDY"
6:30 - 7:30 P.M.
KTLA Channel 5
Sponsored by
Barbara Ann Bread

- Ch.7, Wendy Barrie Show.
- Ch.11, Yesterday's Newsreel.
- 6:45—Ch.11, Lucky Pup.
- 7**—Ch.7, Ch.8, Paul Whiteman Revue.
Ch.11, This Is Show Business.
- 7:20—Ch.4, One Man's Family.
- 7:20—Ch.7, Felix De Cola Show.
Ch.8, This Is Show Business.
Ch.11, I Remember Mama.
- 7:45—Ch.5, Feature Film, "Little Men," Kay Francis, Jack O'Neil, George Bancroft.
- 7:55—Ch.4, Name the Star.
- 8**—Ch.4, Supper Club, Perry Como.
Ch.7, That Wonderful Guy.
Ch.8, Philco Playhouse.
Ch.11, Toast of Town.
- 8:30—Ch.4, Hancock Adventure, "Heart-beat," "Postmistress of Laurel Run."
Ch.7, Gadget Jury.

EVERY SUNDAY
9 P.M.
PHILCO TV PLAYHOUSE
KNBH Channel 4

- 9**—Ch.4, Philco Television Playhouse, "Murder at the Stork Club," E. Tone, J. Jostyn, S. Billingsley.

- Ch.7, Author Meets Critics.
Ch.8, Fred Waring.
Ch.11, Fred Waring.
9:15—Ch.5, Morietown, R.S.P.
- 9:30—Ch.7, Young People's Church.
- 10**—Ch.4, Late News.
Ch.5, Magazine of the Week.
Ch.7, Little Revue.
Ch.8, Youth on the March.
Ch.11, Caliente Races.

MON. THRU FRI. (DAYTIME TV)

- KFI-TV — CHANNEL 9**
- 9**—The Bill Welsh Show with Nancy Wible.
- 12**—Ladies' Day with Bill Talla, Bob Mitchell, Buddy Jobe, Paul Owen.
- 1**—Cook's Corner With Monty Marquette.
- 1:20—Know Your Schools (W).
Maing, Lenore Kingston (F).
- 1:25—Guest Book (M,Tu,Th).
- 1:40—Johnny Murray Talks It Over (M,F).
Burritt Wheeler (Tu,W,Th).
- 2**—Helpfully Yours (M,F).
- What's New (Tu,W,Th).
- 3**—Report to Mrs. America.
- 3:15—Adventures at Home with Mary and Harry Hickox.
- 3:40—Jimmie Jackson (M).
Meet the World (Tu).
Midweek Gardener (W).
Gordon's Garden (Th).
- 3:45—The World Is Your Garden (F).
- 4**—Stu Wilson Show, with Marie Gibson, Chester Fisher.
- 4:55—Name the Star (M).
- 5**—Frank Webb Show (M-F).
- 5:15—Meglin Revue (M).
Uncle Howie the Story-Book Man (W).
Lynwood Spotlight (F).
- 5:30—Newsroom.

KLAC-TV—CHANNEL 13

- 10**—Joe Graydon Show (to 11:35).
- 11:55—Film Short.
- 12**—Michael Roy Show.
- 12:55—News.
- 1**—Al Jarvis Make Believe Ballroom (to 5:45).

MONDAY

- 5:30—Ch.5, News & Music.
- 5:45—Ch.4, News, Music.
Ch.13, News Conference.
- 5:55—Ch.5, Program Preview.
- 6**—Ch.4, Roundup.
Ch.5, Cowboy Thrills.
Ch.11, Cowboy Slim.
Ch.13, Weber's Rodeo Ranch.
- 6:15—Ch.13, Western Serial
- 6:20—Ch.5, Telescut Club.
- 6:25—Ch.4, "Galloping Ghost," Serial.
- 6:30—Ch.5, Time for Beany
- 6:35—Ch.13, Kemper's Kapers.
- 6:45—Ch.5, Cyclone Malone.
Ch.8, Handy Hints.
Ch.11, Playtime.
- 7**—Ch.2, Preview.
Ch.4, Ch.8, Kukla, Fran and Ollie.
Ch.5, Newsreel.
Ch.11, We'll Play Your Song.
Ch.13, Star Gazing,

- Carroll Righter.
- 7:05—Ch.2, Telenews.
- 7:15—Ch.2, Lee's Lair.
Ch.5, Name the Star.
Ch.11, In the Public Interest.
- 7:20—Ch.5, Your Town
- 7:30—Ch.2, Cavalcade of Stars, Chico Marx.
Ch.4, Ford News and Weather.
Ch.5, Latin Cruise.
Ch.11, KTTV Newsreel.
Ch.13, Music Pays Off
- 7:45—Ch.4, Roberta Quinlan
Ch.11, Hollywood in Three Dimensions.
- 8**—Ch.4, Ch.8, Chevrolet Tale-Teater, "Voice of the Cricket," Married a Not Ambitious.
Ch.5, Mystery Feature "Face of Marble," John Carradine, Claudia Drake.
Ch.11, Silver Theater, "The Great Miscal.".
Ch.13, Western Film, "Lost Ranch."
- 8:30—Ch.5, Legion Wrestling.
Ch.4, Lights, Camera, Action.
Ch.2, Lights Out.
Ch.11, Dickard Family
- 9**—Ch.4, Black Book.
Ch.11, The Cadavers.
Ch.13, John J. Anthony.
- 9:15—Ch.5, Boxing, South Side.
- 9:30—Ch.4, Editor's Round Table.
Ch.11, Mystery Is My Hobby.
Ch.13, Jazz Session.
- 10**—Ch.4, News.
Ch.11, Radio One, "Give Us Our Dream."
Ch.13, Hawthorne Show.
- 10:30—Ch.2, Telenews.
- 10:40—Ch.2, TV Highlights.
- 11**—Ch.11, KTTY Newsreel.

TUESDAY

- 5:20—Ch.5, News & Music.
- 5:45—Ch.5, News, Music.
Ch.13, News Conference.
- 5:55—Ch.5, Program Preview.
- Ch.11, Western Serial
- 6**—Ch.4, Roundup.
Ch.5, Cowboy Thrills.
Ch.11, Cowboy Slim.
Ch.13, Western Serial.
- 6:10—Ch.5, Telescut Club.
- 6:15—Ch.4, "Galloping Ghost," Serial.
Ch.13, Sports Book.
- 6:20—Ch.5, Time for Beany
- 6:30—Ch.13, Kemper's Kapers.
- 6:45—Ch.2, Program Preview.
Ch.4, Cyclone Malone.
Ch.5, Handy Hints.
Ch.11, Playtime.
- 6:50—Ch.2, Telenews.
- 6:55—Ch.11, Yesterday's Hollywood.
- 7**—Ch.5, Cavalcade of Stars, GUY Lombard.
Ch.4, Tex Williams Western Caravan.
Ch.5, Newsreel.
Ch.11, Mardi Gras.
Ch.13, Yesterday's Hollywood.
- 7:15—Ch.5, Tricks & Treats.
- 7:30—Ch.4, Ford News and Weather.
Ch.5, Feature Picture, "I Married My Neighbor."
Ch.11, KTTV News.
Ch.13, Newsreel.
- 7:40—Ch.4, Holly Again.
- 7:45—Ch.4, Harmony of the Year, H. Barrett.
Ch.11, Sitcom Picture, "The Own Story."

Alphabetical List of Video Programs

Adventure Album KTLA, 8:15 p.m. Su
Amsterdam, Murey KTSB, 9 p.m. Th
Armchair Detective KTLA, 8 p.m. W
Assignment Hollywood KFI-TV, 4:30 p.m. Sa
Author Meets Critic KECA-TV, 9 p.m. Su
Barrie, Wendy KECA-TV, 8:30 p.m. Su
Berle, Milton KNBH, 8 p.m. Tu

Big Story KNBH, 9:30 p.m. F
Black Robe KNBH, 9 p.m. M
Bunny Maid Varieties KNBH, 9 p.m. F
Boxing, Legion KTSB, 8:30 p.m. F
Caliente Races KFTV, 10 p.m. Su
Cavalade of Stars KTSB, 7:30 p.m. F
Celebrity Time KECA-TV, 7:30 p.m. F

Chef Milani KECA-TV, 6:40 p.m. F
Chevrolet Tele-Theater KNBH, 8 p.m. M
Children Should Be Heard KFI-TV, 4:30 p.m. Sa
Chrysler Newsreel KTLA, 7 p.m. M-F
College of Musical Knowledge KNBH, 8 p.m. W
Como, Perry KNBH, 8 p.m. Su
Cook's Corner KFI-TV, 1 p.m. M-F
Cooley, Spade KTLA, 8:30 p.m. Su
Cowboy Slim KFTV, 8 p.m. M-F
Cowboy Thrills KTLA, 8 p.m. M-S
Cyclone Malone KNBH, 8:30 p.m. M-F
De Cola, Felix KTLA-TV, 8:30 p.m. Su
Down-Home Doin's KECA-TV, 7 p.m. Sa
Dyer, Brayen KFTV, 7 p.m. Th
Editor's Round Table KNBH, 9:30 p.m. M
Famous Jury Trials KTSB, 5:30 p.m. Th
Ford News & Weather KNBH, 7:30 p.m. M-F
Gadget Jury KECA-TV, 8:30 p.m. Su
Girls Only KTLA, 7:30 p.m. F
Gleason, Jackie KNBH, 9 p.m. Tu
Godfrey, Arthur KFTV, 8 p.m. W
Goldbergs KFTV, 9:30 p.m. M
Grant, Gloria KFTV-TV, 8:30 p.m. Su
Had the Champ KLAS-TV, 7:30 p.m. F
Handy Hints KTLA, 8:40 p.m. M-F
Hancock Adventures KNBH, 8:30 p.m. Tu
Harmon, Tom KFTV-TV, 8:30 p.m. M-F
Harmon's House KFTV, 9 p.m. Su
Hawthorne ELAC-TV, 10 p.m. M-Sa
Helpfully Yours KFTV-TV, 2 p.m. M-F
Hickox, Harry & Mary KFTV-TV, 2 p.m. M-F
Hogan, Lee KNBH, 8:30 p.m. Su
Home Movie Theater KFTV-TV, 2 p.m. Su
Hopalong Cassidy KTLA, 8:30 p.m. Su
I Remember Mama KFTV, 7:30 p.m. Su
It's a Neat Trick KTSB, 7:30 p.m. Th
Jackson, Jimmie KFTV-TV, 1:30 p.m. M

Television Programs Continued

8—Ch. 9, Tumbleweed
Theater, "Wolf Riders."
Ch. 9, Milton Berle.
Ch. 8, Feature Film.
Ch. 12, Wrestling Interviews.

8:15—Ch. 13, Harry
Bassler's Golf
Club.
8:30—Ch. 11, Not Set.
Ch. 13, South Gate
Wrestling.
8:45—Ch. 3, City at Night.
Ch. 11, After Hours,
Red Nichols.

9—Ch. 4, The
Pianola Man.
Ch. 4, Life of Riley,
Jackie Gleason.
Ch. 8, Guest
Personality.
Ch. 11, Pantomime
Quiz, Mike Stokely.
Ch. 13, Wrestling,
South Gate.

9:30—Ch. 7, Estelena.
Ch. 4, Prairie Song
Parade.
Ch. 8, The Clock.
Ch. 11, Suspense "The
Horizontal Man."
9:45—Ch. 4, Paradise Island.

10—Ch. 4, Original
Amateur Hour.
Ch. 7, Amateur
Contest.
Ch. 11, KFTV News.
10:15—Ch. 11, Wheeler and
Rourke.

11—Ch. 4, You Are an
Artist.
Ch. 13, Hawthorne
show.
11:15—Ch. 4, Late News.

WEDNESDAY

5:30—Ch. 4, News & Music.
6:45—Ch. 4, News, Music.
Ch. 13, News.
6:55—Ch. 13, Western Serial

6—Ch. 4, Roundup.
Ch. 4, Cowboy Thrills.
Ch. 7, Uncle Icky and
Flibert.
Ch. 11, Cowboy Slim.

6:20—Ch. 9, Telescot Club.
6:30—Ch. 4, Serial, "Galloping
Ghost."
Ch. 13, Sportsbook.
6:50—Ch. 5, Time for Beany.
Ch. 7, Think Fast.
Ch. 9, Time for Beany.
Ch. 13, Kemper's
Kapers.

6:45—Ch. 4, Cytone Malone.
Ch. 5, Handy Hints.
Ch. 11, Playtime.
6:50—Ch. 7, Telenews.

7—Ch. 2, Foot Gibson
Western Film.
Ch. 4, Ch. 5, Rubin,
Fran & Olive.
Ch. 9, Newsreel.
Ch. 11, H. Talbot
Barris.
Ch. 13, Prep Parade.
7:15—Ch. 9, Circle the Globe.
7:30—Ch. 9, Ford News and
Weather.
Ch. 4, At the Mat.
Ch. 7, Talk Woman
Show.
Ch. 11, KFTV News.
Ch. 13, Auction City.

7:40—Ch. 13, Comedy
Feelin'rite.
7:45—Ch. 4, Roberta Quinlan
Ch. 11, At Home With
Earl Washington.

8—Ch. 7, Feature Film,
"Barrowed Hero."
Florence Rice, Aika
Barton.
Ch. 9, College of
Musical Knowledge.
Ch. 4, Armchair
Detective.

Ch. 7, Not Set.
Ch. 8, Arthur Godfrey
Ch. 11, Arthur Godfrey
8:30—Ch. 2, Interview.
Ch. 7, Mysteries of
Chinatown.
8:35—Ch. 5, Wrestling.

9—Ch. 4, Frank Vlot
show.
Ch. 7, Movie Time.
Ch. 11, Inside U.S.A.
Ch. 13, Film Playhouse

9:15—Ch. 7, Telenews.
9:30—Ch. 4, The Clock.
Ch. 11, Palladium

10—Ch. 4, Late News.
Ch. 11, KFTV
Newsreel.
Ch. 13, Hawthorne
show.

10:15—Ch. 11, Wheeler and
Rourke.
10:45—Ch. 13, Greatest Fights.
Zain vs. Cerdasa

THURSDAY

5:30—Ch. 5, News & Music.
5:45—Ch. 4, News, Music.
Ch. 11, News.
Conference.

5:50—Ch. 13, Western Serial
Preview.
6—Ch. 4, Roundup.
Ch. 9, Cowboy Thrills.
Ch. 7, Mr. Do-Go.
Ch. 11, Cowboy Slim.

6:20—Ch. 9, Telescot Club.
6:30—Ch. 4, Serial, Galloping
Ghost."
Ch. 13, Sportsbook.
6:50—Ch. 5, Time for Beany.
Ch. 7, Think Fast.
Ch. 9, Time for Beany.
Ch. 13, Kemper's
Kapers.

6:45—Ch. 9, Program
Preview.
Ch. 4, Handy Hints.
Ch. 11, Playtime.
6:50—Ch. 7, Telenews.

7—Ch. 7, Norma Young.
Ch. 4, Hank McCabe
show.
Ch. 9, Marshall of
Sawdust Pass.
Ch. 8, Lone Ranger.
Ch. 11, Sportsbook.
Ch. 13, Bay Boy's
Open House.

7:15—Ch. 5, Lee's Lair.
Ch. 9, Background
for Living.
Ch. 11, Music Mart.
7:30—Ch. 7, Stranger Than
Fiction.
Ch. 4, Ford News and
Weather.
Ch. 9, Musical
Adventures.
Ch. 7, Lone Ranger.
Ch. 11, KFTV News.
Ch. 13, Watch the
Phone.

7:45—Ch. 7, It's a Neat
Trick.
Ch. 9, Police Outsome
Ch. 11, The Meador.
Ch. 7, Top 100 Gold.

7:50—Ch. 7, Queen for a
Day.
Ch. 9, Pinky Lee
show.
Ch. 4, Hollywood
Opportunity.
Ch. 7, Rose Morgan
show.

Ch. 11, Dave Wilcott.
Ch. 13, Lewie Allen.
8:30—Ch. 5, What's the
Name of That
Song?
Ch. 4, Martin Kane,
Private Eye.
Ch. 7, Sports Quiz.
Ch. 11, Cream Puff.
Ch. 13, Boxing.

9—Ch. 7, Harry
Amsterdam Show.

Ch. 4, Top Views in
Sports.
Ch. 9, Movie Theater,
"Dawn Express."
Michael Whalen,
Anna Neagle.
Ch. 7, On Trial.
Ch. 9, Studio One.
Ch. 11, Buster Keaton
Show.

9:15—Ch. 4, Western
Feature, "Law of
the West."
9:30—Ch. 7, Famous Jury
Trials.
Ch. 7, Roller Derby.
Ch. 11, Man Against
Crime, "Death
Strikes at the
Altar."

10—Ch. 7, Telenews.
Ch. 11, KFTV News.
10:15—Ch. 4, Late News.
Ch. 9, Telenews.
Ch. 11, League.

10:40—Ch. 11, Wheeler and
Rourke Show.
10:50—Ch. 13, Hawthorne
show.

FRIDAY

5:30—Ch. 5, News & Music.
Ch. 13, Western Serial
Preview.
6—Ch. 4, Roundup.
Ch. 9, Cowboy Thrills.
Ch. 7, Sleepy Joe.
Ch. 11, Cowboy Slim.

6:20—Ch. 5, Telescot Club.
6:30—Ch. 4, "Galloping
Ghost." Serial.
Ch. 13, Sportsbook.
6:50—Ch. 5, Ch. 8, Time for
Beany.
Ch. 7, Fitzpatrick
Travel Talk.
Ch. 11, Children's
Church.

6:45—Ch. 7, Kempner's
Kapers.
6:40—Ch. 7, Chef Milani.
6:45—Ch. 4, Adventures of
Cyclone Malone.
Ch. 5, Handy Hints.

7—Ch. 4, Program
Preview.
Ch. 4, Ch. 8, Kukla,
Fran and Olive.
Ch. 9, Newsreel.
Ch. 11, Pet Exchange.
Ch. 13, John Braisher.

7:05—Ch. 7, Telenews.
7:15—Ch. 5, Lee's Lair.
Ch. 9, Woman's World.
Ch. 13, Inside Baseball.
7:30—Ch. 7, Front Row
Center.
Ch. 4, News, Weather,
Ch. 9, Girls Only.
Ch. 7, Celebrity Time.
Ch. 11, KFTV News.
Ch. 13, Had the Champ.

7:40—Ch. 4, Roberta Quinlan
Ch. 11, Felix De Cola.

8—Ch. 7, Film Shorts.
Ch. 4, Alford Forces.
Ch. 9, Harry Owens.
Ch. 7, Premium Quiz.
Ch. 13, Auction City.
7:50—Ch. 7, Hollywood
Lesson Boxing.
Ch. 4, Designed for
Women, Lee Moran.
Ch. 7, Wrestling from
Ocean Park.
Ch. 11, Basketball.

9—Ch. 4, Bonny Maid
Versatile Varieties.
Ch. 5, Amateur Con-
tests.

Ch. 7, Who Said That?
8:30—Ch. 4, Late News.
Ch. 13, Wedding Bells.

10—Ch. 9, Meet Me in
Hollywood.
Ch. 11, KFTV News.
Ch. 13, Hawthorne
show.
10:15—Ch. 11, Wheeler and
Rourke Show.

Jarvis, Al KLAC-TV, 1 p.m. M-F, 11 p.m. Su
Just for Fun KFTV-TV, 5:30 p.m. Su
Kemper's Kapers KLAC-TV, 7:30 p.m. M-F
Kieran's Kaleidoscope KECA-TV, 6:30 p.m. Sa
Know Your Schools KFTV-TV, 1:30 p.m. W-F
Kukla, Fran & Olive KNBH, 7 p.m. M,W,F
Ladies' Day KFTV-TV, 11 p.m. M-F
La Roy Kots KECA-TV, 9:30 p.m. Su
Lee's Lair KFTV-TV, 11 p.m. M,Th,F
Loonetti, Caroline KFTV-TV, 9 p.m. Th,F
Life of Riley KNBH, 9 p.m. Tu
Lone Ranger KECA-TV, 7:30 p.m. Th
Magazine of the Week KTLA, 10 p.m. Su
Man Against Crime KFTV, 9:30 p.m. Th
Man's Best Friend KTLA, 7:10 p.m. Su
Martin Kane KNBH, 8:30 p.m. Th
Maybe So, But KFTV-TV, 7:30 p.m. Th
McCune, Hank KNBH, 7 p.m. Th
Meekins KFTV, 7:45 p.m. F
Meet Me in Hollywood KTLA, 10:00 p.m. Th
Meyers, Ted KFTV-TV, 5:30 p.m. M-F
Midway Devotions KFTV-TV, 12 p.m. Su
Mirandy KFTV-TV, 12:30 p.m. Sa
Mohawk Showroom KNBH, 7:45 p.m. M,W,F
Monte Montana KLAC-TV, 8 p.m. M
Movietown, R.S.V.P. KTLA, 9:15 p.m. Su
Mystery Is My Hobby KFTV, 9:30 p.m. M
Name the Star KNBH, 7:55 p.m. Su
One Man's Family KNBH, 7:45 p.m. Su
Original Amateur Hour KNBH, 10 p.m. Tu
Ory's Don KECA-TV, 7:30 p.m. Tu
Owen, Harry KTLA, 9 p.m. F
Pantomime Quiz KFTV, 9 p.m. Tu
Paradise Island KNBH, 8:40 p.m. F
Pet Exchange KFTV-TV, 7 p.m. Tu
Philo Playhouse KNBH, 9 p.m. Su
Physical Fitness KFTV-TV, 7:15 p.m. Sa
Pianola Man KFTV-TV, 9 p.m. Tu
Queen for a Day KNBH, 8 p.m. Th
Quintau, Roberta KNBH, 10 p.m. M,W,F
Report to Mrs. America KFTV-TV, 9 p.m. M-F
Roller Derby KECA-TV, 9:30 p.m. Th
Roundup KNBH, 6:30 p.m. M-F
Ruggles KECA-TV, 8:30 p.m. Sa
Sandy Dreams KTLA, 6:30 p.m. Sa
Serial, Film KNBH, 6:30 p.m. M-F
Silver Theater KFTV-TV, 3 p.m. M
Sleepy Joe KECA-TV, 6 p.m. F
Stranger Than Fiction KFTV-TV, 10 p.m. Th
Studio One KFTV-TV, 10 p.m. M
Supper Club KNBH, 8 p.m. Tu
Suspense KFTV-TV, 9:30 p.m. M-F
Teleforum KTLA, 10:15 p.m. Th
Telescot Club KTLA, 6:20 p.m. M-F
The Clock KNBH, 8:30 p.m. W
This is Show Business KFTV-TV, 7 p.m. Su
Time for Beany KTLA, 6:20 p.m. M-F
Toast of the Town KFTV-TV, 8 p.m. Sa
Top Views in Sports KNBH, 9 p.m. Th
Truth About Dixie KFTV-TV, 3:30 p.m. Sa
Uncle Icky & Flibert KFTV-TV, 9 p.m. Sa
Velox, Frank KNBH, 9 p.m. F
Versatile Varieties KNBH, 8 p.m. F
Viedua Philharmonia KFTV-TV, 6:15 p.m. Su
Waring, Fred KFTV-TV, 8 p.m. Su
Webb, Frank KFTV-TV, 9 p.m. M-F
Webb's Rodeo Ranch KLAC-TV, 8 p.m. M-F
Welsh, Bill KFTV-TV, 9 p.m. M-F
Wesson, Dick KECA-TV, 7:30 p.m. W
What's Name of That Song? KFTV-TV, 8 p.m. Th
Wheeler and Rourke KFTV-TV, 10:15 p.m. M-F
Wheeler Burritt KFTV-TV, 1:40 p.m. Tu,W,Th
Wherman, Paul KECA-TV, 7:30 p.m. Su
Who Said That? KNBH, 9 p.m. Sa
Williams, Tex KNBH, 7 p.m. Tu
Wilson, Stu KFTV-TV, 4 p.m. M-F
Wrestling, Legion KFTV-TV, 8:30 p.m. M
Wrestling, Ocean Park KECA-TV, 8:30 p.m. F
Wynon Kid KTLA, 7:45 p.m. W
Yesterday's Newsreel KFTV-TV, 8:30 p.m. Su
Young People's Church KECA-TV, 8:30 p.m. Su

YOURS... for only 25¢

and one WHITE KING SOAP BOX TOP



REGAL RED!

GOLDEN-YELLOW!

SHELL-PINK!

3

CAMELLIA-FLOWERED TUBEROUS BEGONIA BULBS

ANOTHER WONDERFUL WHITE KING OFFER!

A \$1.07 Nursery Catalogue Value! You asked for it! So WHITE KING brings back by popular demand last Spring's begonia-bulb sensation! All of these new 1950 flowering bulbs are imported tuberous begonias of superb quality! Grown and selected for you by begonia experts! The kind that produce handsome, thickly leaved foliage plants! That bear beautiful satin-petaled, camellia-like blossoms! Remember—you get three bulbs—each a different color—in every assortment! Shell-Pink, Golden-Yellow, Regal Red! Send for several sets today!



*NOTHING
WASHES LIKE
REAL SOAP!

...and THERE'S NO
SOAP LIKE WHITE
KING... for any
type of washing
machine... and
for new automatic
washers, too!

WHITE KING SOAP COMPANY
Box 8001, Market Station, Los Angeles 21, California

I am enclosing _____ and _____ White King Soap Box Tops.
Please send me _____ sets of Camellia-Flowered Tuberous Be-
gonia Bulbs. (Send 25¢ and 1 White King Soap Box Top for
each set of 3 bulbs you order.)

NAME _____

ADDRESS _____

CITY _____ ZONE _____ STATE _____

Allow from 12 to 14 days for your Begonia bulbs to arrive. It takes
not long to handle your order properly. This Offer expires June
30, 1950. Please place sufficient postage on your letter.

Mail
This
Order
Blank
Today!



IT TAKES MANY HARD-WORKING MEN TO PUT ON the "Layman's Hour." Above, left, huddles a studio group, left to right, Keith Patterson, president of Southern California Baptist Men's Council; radio technician Jim Hook; T. R. James Burt, director Layman Singers; Gilbert B. Brink, President of National Council of Northern Baptist Men. Insert shows Waldo Tucker, chairman of "Layman's Hour" radio committee. Picture at right shows Dr. Frank Kepner at mike (he is secretary of Southern Baptist Convention) and Burt directing Layman Singers. (Sid Avery photos.)

Salesman, Manager and Executive SELL Religion

Saturday, 9:30 p.m.
KFWB

HAVE you ever had a wishful dream turn into a miracle of reality? Well, that's what happened when a salesman, a bakery personnel manager, and a public-utility executive were contrasting the offerings and the potentialities of radio religious broadcasting. They dreamed of a religious program which would serve Southern California much as other types of broadcasts do, one which the average listener could turn to with interest. Through hard work they have turned their dream into reality.

After two years of unbroken Saturday night broadcasts, the Warrar Bros. station KFWB still boasts the original "Layman's Hour." It is still a program devoted to the best in choral singing and brings a gospel message to people of all faiths. The broadcast is sponsored by the Baptist Men's Council of Southern California and is endorsed and approved by the Northern Baptist Convention. Although the sponsorship is by a Christian group, the program is non-sectarian in its appeal. Perhaps the conclusion of each broadcast is one of the chief reasons for the program's success when announcer Robert Brink asks each listener to attend the church of his choice, adding "If you have no particular preference, you are invited to attend the friendly Baptist Church."

The originators, Waldo Tucker, Roy Madsen, and Gilbert Brink, seldom absent themselves from their vocal responsibility in the chorus, the personnel of which comes from varied walks of life. A policeman, a mailman, salesmen, teachers, students, radio artists all blend their voices in the songs, spirituals, and old-fashioned hymns to give warmth and quality to twenty of the thirty minutes of the program. The vocal group, hailed as one of the finest of its type in the nation, is composed of top-flight musicians. Six actually direct their own choirs, some are soloists in their home churches, one is a well-known arranger and composer, while several are members of quartets and choral groups on network broadcasts. The instrumentalists, Ruth Flatley and Paul Michelson, are organists in two of the largest Southland churches. As for the narrator and announcer, Robert Brink, who incidentally is not related to Gilbert Brink, he has been awarded first place in the Metropolitan Auditions. The choral director is James Burt, instructor of music at Dorsey High School in Los Angeles.

Less than three months after its inception, the "Layman's Hour" received national recognition by the University of Chicago Radio Workshop for its content and format. The Watchman Examiner minutes of the Northern Baptist Convention in San Francisco has also hailed the program in the following terms: "It is

of high quality, packed with the gospel message, and full of harmonious and stirring singing." Extravagant praise to be sure, but none the less deserved.

Today the "Layman's Hour" is heard on many stations all over the country. The choral group receives so many requests for public appearances it is impossible to fill all engagements. The choir has traveled to San Francisco and over most of Southern California. Letters have been received from West Virginia and Idaho, from Arizona north to the Canadian border, from a traveling salesman driving across the great American desert, from a shepherd tending his flock in the high Sierras, all commending the message of the speaker, Dr. Frank M. Kepner. Dr. Kepner is Executive Secretary of the Southern California Baptist Convention. He is a comparatively young man yet has a background of many years' pastoral experience. He has an exceptionally pleasing voice and a talent for brevity. Indeed, Dr. Kepner often appears capable of "saying volumes in a few words," to quote one listener. In his executive capacity, he oversees 225 churches and coordinates the activities of a large staff of church workers. With all of his many duties, Dr. Kepner finds time to fill scores of speaking engagements.

The "Layman's Hour" is looking forward to increasing success. Its audience is growing weekly (broadcasts by the Armed Forces radio station have greatly widened its range of listeners), and the originators and participants believe that the program has fulfilled their dream and meets an apparent need in the nation's radio life.



↑ CAMERON PIERCE and thirty-two expert engineers are behind the ABC-TV operation at the new Television Center. Accompanying article gives his views on chances in video for the engineering-minded.

cameras, lights, switching controls, levels, projectors and kinescope. The second and equally important phase is that of maintenance, involving the technical quality of operation, analysis of the condition of the camera, signal, telephone circuit, Mount Wilson transmitter and checking of the projection equipment.

Seven to One

There's no similarity between radio and TV from an engineering-manpower standpoint. Unlike radio, where a lone expert presides over the control-booth panel, one television show requires the services of many engineers. Pierce gives the ratio of seven to one in a comparison of TV and radio engineers required. Three men alone may be concerned with the sound on a television program.

On a remote show there is an average of two hours of camera adjustment, with six or eight men at work. Pierce estimates that 400 man-hours a week are spent on the maintenance phase alone.

Film operation is included in TV engineering as a matter of course.

eral sets; TV recording a live show; a sports-event crew setting up a portable station in Ocean Park to pick up the wrestling matches.

Unique Set-Up

A well coordinated staff makes all this activity possible at the same time. A key engineer is responsible for the operation in each spot. A senior engineer (technical director) is responsible for each show. He sits next to the director of the show, takes cues from him. The show goes through the control-booth panels at the speed of 186,000 miles a second—the speed of light. In order to cut any of this, the engineer must move ahead of the action; he can't be too early or too late.

The ABC set-up is unique in TV. On each sound stage there is a separate control room for sound and pictures. The room overlooks the studio; the front portion contains a complete set of monitors, one for each camera and one to show the picture going out to viewers. There is also a dupe set for the director and his assistants. The rear, upper level of the control room is a closed room within a room and is the province of the audio engineers. As in a radio control booth, there are the mixers, loudspeakers and turntables, and the engineer is concerned with true reproduction and control. He is in direct communication with the mike boom operator in the studio and is generally uninvolved with any of the picture operation.

In master control a supervising engineer is in communication with all phases of operating television, pictures, film room, studio floor, kinescope and actual airing. He is also in communication with the phone company, owner of the cables. He is ready to coordinate any one or all of the program sources the moment a difficulty arises.

The most elaborate shows from an engineering standpoint have been the KECA-TV football remotes. A complete control room was assembled for the press box at the stadium. Twenty-two engineers were used in the operation; twelve engineers and four cameras were on the field.

Though TV has been a commercial medium for but three years, the average experience of the thirty-two top engineers at KECA-TV is five years in either television or allied engineering fields of movies and radar. Some were radio engineers, all are electronic engineers. Camera-men have all had previous experience as news photographers, news-reel cameramen, TV cameramen, or movie-still photographers. Some are also experienced electronic engineers. The audio men are from motion-picture-studio and broadcasting sound departments, mixers and sound recorders.

Off the Ground Floor

Two years ago, few stations could make any claim to experience. The free-for-all, with everyone trying to

(Please Turn to Page 43)

Behind the Scenes in Video

No. 4 of a Series

Engineers

Supervisor of Operations for KECA-TV, Cameron Pierce, Screened 1600 Applicants to Find the 32 Top Engineers to Staff Television Station

THE BIG PROBLEM in a television operation is not the terrific complexity of any one item, but rather the great number of pieces of equipment that all add together to make the complexity. The trick, if you can call it that, is to think in terms of each unit separately.

The above explanation is that of Cameron G. Pierce, young technical-operations supervisor for KECA-TV. He interviewed the 1600 applicants for the thirty-two engineering posts at ABC's Television Center in Hollywood and seemed the logical person to tap for a simplified explanation of the duties of the TV engineers.

He details the subject by breaking it into two phases. One involves the actual use of all the TV equipment,

KECA-TV has ten projectors showing video recordings, slides, time signals, titles and movie films that the viewer sees. In addition to the film operation there is also the TV recording plant which takes motion pictures of local live shows for Eastern viewing.

Pierce admits that he feels like the player of a huge chess game when it comes to placing the right engineers and specialists on the right jobs at the right time. Some nights, all phases of the engineering operation are going. Pierce will have a man at Mount Wilson controlling the pictures and sound; two men on separate radio relay equipment, one unit receiving pictures from other than studio points; two crews running three-camera live shows using sev-

SEE WHAT WE MEAN? Art also finds time to teach a radio announcing course at U. S. C. Text used includes informative, instructive book co-authored by Gilmore with producer "Doc" Middleton. (U. S. C. photo.)



What D'Ya Mean, Spare Time?

Mikeman Spends Off-Mike Time Narrating Previews, Teaching College Students the Know-how of Radio, And Heading a Business of Diathermy Correction

Tues., Thurs., 7:30 p.m.
KHJ-MBS

LET'S make the daily rounds with Art Gilmore—if you have the stamina, that is. So set the alarm clock for a ridiculous morning chiming, for there is a lot of work to do.

You'll really get a chance to see the film stars without their make-up on this tour with Art. For just as the sun is winning a photo finish from the moon, our entrepreneur is entering a movie lot. It's here that he serves as the voice behind those "Previews of Coming Attractions" that tease you to visit the neighborhood cinema for next week's "super," superb, sensational picture — "freshly wrapped so that it . . ." No, Arthur, that comes later in the day with the radio commercial, remember?

Teacher, Too

From the land of glare and glitter, sports shirts and slacks, don the academic frock and speed to the University of Southern California campus, where Art has a date with his radio announcing class. He's been teaching at the Trojan institution for more than three years and his pupils swear by him. So many students attempt to enroll in the class that it has become necessary to audition all the hopefuls to keep the size of the group within teaching distance. A microphone is actually a magnet and its radiations have no bounds, extending to those who have no talent at all for the field. Hence the auditions. . . . "It's better to tell the kids straight," says Art. "A pulled punch is apt to mean a misguided career.

"To qualify for a career in radio—especially in Hollywood—you have to

be ready to meet the stiffest kind of competition. That's why we trim the class in order to concentrate on those students who show the most aptness for radio work." Incidentally, Gilmore places a lot of faith in the textbook he uses in teaching the course. He ought to—he co-authored it along with producer "Doc" Middleton! The text is also utilized by many other leading universities throughout the country.

Gilmore Enterprises

Off with the professor's garb and



OR, YOU'RE JUST AS LIKELY to find him in the video field, on the businessman's end. He has a Valley shop specializing in diathermy correction and radio-TV sales and repairs.

into a business suit. Now we're rushing out to the Valley, where Art is connected with an institution specializing in diathermy correction and radio-TV sales and repairs. Diathermy correction? That means that certain electrical machines in the neighborhood operate on such frequencies as to hamper radio and television reception. Hence the Gilmore organization adjusts these machines so as to prevent any interference. Then, too, they'll build your TV set into your wall, convert your ten-inch screen into the larger sixteen-inch model, or fix the plumbing if need be.

Now it's time to jump to the Mutual-Don Lee studios for the "Red Ryder" show. Art's been selling Langendorf bread with this Western every Tuesday and Thursday for so long that the show just wouldn't seem right without him. And as for that

(Please Turn to Page 43)

RIGHT AT HOME is Art Gilmore at the Mutual microphone, announcing "Red Ryder." And the veteran mikeman is equally at home at movie studios narrating previews of coming attractions and motion-picture short subjects.





◀ **CHARLIE LAMPKIN AT THE** eighty-eight which for him turns out "classics" in every mode of music—save bop! The Juilliard student, composer, arranger, collaborator, lecturer and concert and jazz pianist happily admits liking some of the squarest tunes in existence, but they have to be well played.

Juilliard Graduate School. While there Lampkin met Victor Seroff, eminent pianist, coach and biographer of Shostakovich. With Seroff he studied piano, also on a scholarship, until 1945, when he left New York as Music Director of a U. S. O. hospital unit.

Since then Charles Lampkin's life and experiences have been wide and most interesting. He has been assistant director of radio production for schools; director of music in the drama department of Western Reserve University in Cleveland (first of his race to hold such a position in a Midwestern university); he was assistant director of coordinating music and drama at Union Settlement House in New York City, third largest institution of its kind in the United States; and constantly on call for the American Theater wing. Lampkin traveled more than 30,000 miles with the U.S.O. hospital unit.

As a lecture-recitalist, Lampkin utilized the piano and his voice in both singing and reading poetry set to music by himself in unfolding the moving story of his people and their contributions to the eternal heritage

THE FIRST few times Leopold Stokowski was seen ducking into a Greenwich Village basement to dig some of the jazz so indigenous to these small, smoky bistros, or the first time Jose Iturbi cut loose a la boogie on the piano, great cries of surprise went up from the American public who completely divorce jazz and the "classics."

Yet, few real musicians themselves go along with this popular categorizing of only the symphonic, operatic or traditional as the "classics."

Exemplary of this musicianly school of thought is Charles Lampkin, pianist and musical dramatist recently seen on KNBH's "Rehearsal Time." Lampkin, who can tear off "Little Rock Getaway" in a fashion that would have delighted the late Bob Zurke himself, is on equal terms with the works of Chopin, Shostakovich and the rest of the standard renowned.

Lived the Background

The nationally known pianist, composer, lecturer and authority on folk lore was born in Alabama. His great grandmother, a former slave, befriended the great educator Booker

Anything But Bop

Charles Lampkin, Like Many of His Illustrious Contemporaries, Objects to the Premise That Only the Music So Tagged by Three Generations Of People Can Ever Be Considered the Classics

T. Washington and aided him in founding Tuskegee Institute. From her, Charles Lampkin learned much of the authentic history and legends which make up our great American Negro folk music. Years later Lampkin wove this knowledge into a series of moving lecture-recitals on the saga of his people.

His boyhood was spent in Cleveland, Ohio, where Charles attended the public school, John Carroll University, and the Cleveland Institute of Music.

In 1942 he went to New York, where he was awarded a scholarship in composition by Bernard Wagenaar himself. Wagenaar is head of the Department of Composition in the

of folk lore which is America's. He has performed his "From the Bosom of the Congo" in dozens of colleges about the country. This series won him many recognitions for having done much toward promoting racial understanding through an artistic program.

Priceless Schooling Off Campus

All during the years that the performer who started as a grammar-school "Lohengrin" was studying in studios and classrooms, he was augmenting his abilities by sessions spent watching and accompanying the greats of another school. Art Tatum, the late Fats Waller, Fats' collaborator Andy Razaf and Cole-

(Please Turn to Page 43)

HIGH IN THE HOLLYWOOD HILLS and completely modern is the home of Mary and Harry Hickox. (Rothschild photos.)

The Milky Way

No. 4 of a Series

With Their Busy Radio-TV Schedule, Building A House Had to Be a Sideline with Mary and Harry Hickox, So They Say Their Unique and Beautiful Home on a Hilltop Was "Ad-Libbed"

Monday Through Friday, 9:45 a.m. KFI

IT GOES without saying that when it comes to building one's own home, problems pile upon problems until the prospective home owner feels that any minute he will be dragged away in a butterfly net and garbed in a strait jacket.

That comes with normal planning of a home. What Mary and Harry Hickox had to contend with shouldn't happen to a four-legged animal commonly referred to as "man's best friend."

KFI's "two busy people"—(their

week consists of five shows on "All Around the Town," the same number on TV's "Shop, Look and Listen," "Jump Jump" on Saturday mornings and TV's "Truth About Dixie" on Sundays) — were like any average couple a year ago. They owned a lot where, some day, they were going to build. The thought was nice and cozy but still in the distant future.

That is, they *thought* it was in the distant future until one day a neighbor called and informed them that construction had started on the lot next to theirs. The Hickoxes suddenly realized that if they were going to build according to their

BECAUSE BOTH WORK ALL DAY, the Hickoxes share the housework. On the wall above and below the kitchen window are pottery pieces displaying their "Jump Jump" characters which they have made famous with their KFI "Jump Jump of Holiday House" program.

FROM THEIR LIVING ROOM, the Hickoxes have an unsurpassed view of an entire mountain range just beyond where they are standing on their sun porch. In the background, too, are many natural shrubs and bushes native to the mountain area which they kept intact to add beauty to their own landscaping.



HARRY HUNG THE flowered wallpaper in their breakfast room himself, and Mary agrees it was a professional job.





▲ **MOST OFTEN-USED CORNER** of the Hickoxes' new home is this spot in the den. Harry built this cabinet himself; Mary and Harry are big jazz-record fans.



▲ **THE HICKOXES USE THEIR DEN** as a script room where they prepare their next day's broadcast material. The den is tastefully designed with mementos of their days in New Mexico and Arizona.

specifications, they needed that lot.

So, they rushed up to their hill-top lot and, after much persuasion, talked the owner into selling his uncompleted house. At which point, problems began for the Hickoxes. They had two lots with a partially built home on one consisting of a bedroom, living room, kitchen and bath built on the side of a hill which makes the back yard fifteen feet lower than the front.

Adding the second lot made their property pie-shaped, with 120 feet facing on the street and extending 100 feet down the side of the mountain where it narrows to forty-eight feet. The architectural problems are many with a normal, flat lot, but on their terrain the Hickoxes knew it would take considerable figuring to arrive at a satisfactory floor plan.

There elapsed much time spent in conferring with architects and build-

ers and drawing their own plans while sprawled out on the living-room floor of their apartment. There was a time, too, when Mary and Harry wondered if it was all worth it. Plan after plan was discarded until, finally, they hit upon the idea which they carried through to completion, but only after many heart-aches and doubts as to whether they ever would finish their hilltop home.

To utilize the four-room house partially built by the former owner, the Hickoxes decided it would be a guest apartment and then built their own home on top of it!

Rooms With Views

The result is a unique two-level home, done in modern redwood style, and with an unsurpassed view of the surrounding Hollywood foothills. In addition to the guest apartment, the Hickoxes have a beautiful living room which faces onto a sun deck,

giving them a view of an entire mountain range from their comfortable chairs in front of the living-room fireplace. They have a tastefully appointed bedroom, a den which they refer to as their "script room," a dining room, and a spacious kitchen and breakfast nook where, again, they have a beautiful view of the surrounding hills.

Harry points to the calluses on his hands with pride because, like the typical home owner, he has done considerable work on the home himself. He tried his hand at papering and, by adopting the trial-and-error formula, came off with a good job. He built a combination television, radio and recording cabinet which is their pride and joy and a distinct asset to the living room.

The Hickoxes are particularly proud of having utilized the former

(Please Turn to Page 43)

▼ **COMFORTABLY SEATED BEFORE THEIR** corner fireplace, the Hickoxes enjoy a quiet evening. At the left can be seen a cabinet planter which is used as a break between the main entrance, the dinette and the living room.



▼ **ALTHOUGH THEY ARE ON TELEVISION** five times a week, Mary and Harry never tire of watching other video folks perform. This is a close-up of the cabinet Harry built.

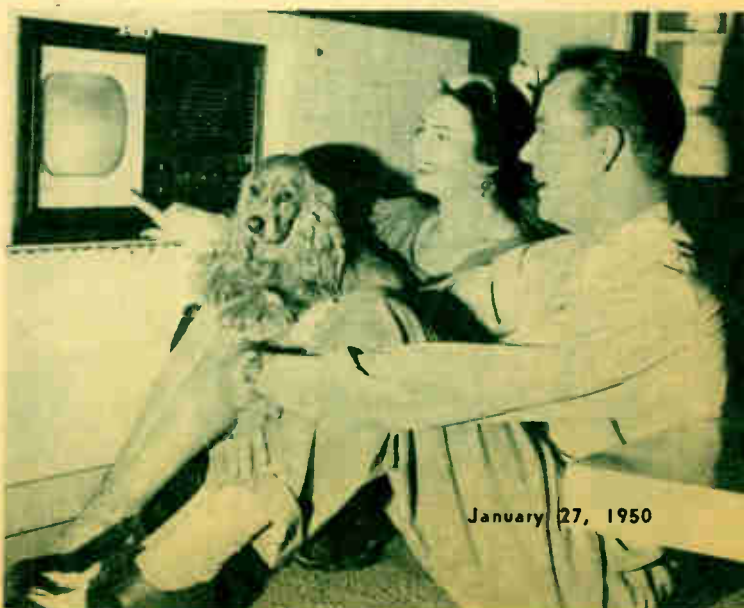

COMMANDER A. W. SCOTT, heard on ABC stations at 10:15 a.m. Sundays, has broadcast fifty-two weeks a year for the past twelve and a half years without missing a single program. (ABC photo.)

Behind the Scenes In Video

(Continued from Page 38)

get in on the ground floor, has since been organized, and inexperienced people don't stand much of a chance cracking the engineering field. Those who are ambitious to try, according to Pierce, are advised to go to college and take a four-year course or more in electrical engineering with the emphasis on electronics. It means an opportunity to work directly with the TV engineers if it's a good school. A knowledge of broadcasting will give the student the experience of working under pressure and against time as contrasted with the research emphasized in education.

Cameron Pierce has a brilliant record in electronics. He was a top engineer with G.E. for seven years and worked on several radar developments for the company. He designed the first radar set used by American troops on the Normandy beachhead. He taught TV engineering at UCLA extension for four years while also serving as L. A. representative for the TV Broadcasting Equipment department of G.E. During his graduate course in electronic engineering at Stanford, he worked on building the famous cyclotron atom smasher, one of the first in the U. S.

He is ABC's charter employee on the site of Television Center. For ten months he spent a lone construction watch on the twenty-three-acre lot and more than anyone else in Hollywood has seen a TV empire arise out of an abandoned movie lot.

The Milky Way

(Continued from Page 42)

owner's floor plans for a guest apartment. It provides complete privacy and, should the need ever arise, can be converted with little added expense into one large home.

On the street level, connected to their home by a breezeway, is a car port, open to the elements on four sides, with three sides decorated beautifully with planter boxes, vines and shrubs to blend in a highly decorative manner with the landscaping.

There were many moments of anxiety in the building of the home that have now been forgotten, but one smile concerning their home the Hickoxes will never forget.

Harry's father came to see the



What D'Ya Mean, Spare Time?

(Continued from Page 39)

tuneful whistle that accompanies the "Red Ryder" theme music — you guessed it—that's our Mr. Gilmore, too.

Art's ear for music was developed back in home town Tacoma, Washington, where he studied opera, learning the arias while he earned his way as dishwasher and vocalist. After the second tough year, the aspiring singer decided on announcing and switched to a Seattle radio station. In 1936 he was Hollywood-bound, first to KFWB and then to KNX. Since then he's announced "Dr. Christian," "Stars Over Hollywood," and the former Bullock's show.

Serving two years as a fighter director on a carrier in the Navy, Gilmore received as first mike assignment after his discharge a job on NBC's "Pacific Story." To him, it must have seemed like old times, both Navy- and radio-wise.

Now usually off the air at 8:00 p.m., Art heads for the little wife and two daughters out in the Valley, a late dinner and off to bed. Got to get up early tomorrow, you know!

~~~~~  
completed home and, when he got his first glimpse of the open car port, commented in a slightly embarrassed manner.

"Son, if you need money to board up the sides of your garage, maybe I could help a little."

(Continued from Page 40)

man Hawkins are but a few among his illustrious friends and off-campus instructors.

Lampkin moved to the West Coast and then into television by means of the big Packard-Bell Talent Hunt staged more than a year ago. Oboler saw him perform and solicited Charles to work musically on Oboler's forthcoming picture, the footage of which was shot in Africa.

On "Rehearsal Time," Charles Lampkin's tone poems, ranging from excerpts of the half-hour-long "Renascence" based on Edna St. Vincent Millay's poem of the same title, to the shorter show numbers, originals either by Lampkin or by his old friend Andy Razaf (who contributed lyrics to such classics as Fats Waller's "Honeysuckle Rose" and "Black and Blue") gained both recognition and following among viewers.

But ask the man, whose appreciation of music encompasses jazz as happily as the popularly termed "classics," what kind of music he likes best and Charles Lampkin is sure to reply: "I like music that says something." Whether listening to a record by Duke Ellington, Charlie's idol as far as composition and musicianship go, or listening to a well-rendered composition by the universally satisfying Chopin, Lampkin is just as sure to murmur . . . "It's lovely music."

Of "bop," the eminent musician muses. "I don't get it."

**SEEN ON THE**

*Video Scene*



▲ **"BIMBO AND BOMBO"** (Jack Rourke, left, and partner Jack Wheeler) introduce six-months-old Johnda Frances Rourke, probably video's youngest guest star. The youthful charmer made her appearance on Channel 17's 6:45 p.m. "Playtime." (CBS-Brasell photo.)

▼ **PARLEY BAEH AND FRED HOWARD** do a dramatic scene before the Don Lee TV cameras. Baeh, who also plays in radio's "Count of Monte Cristo," is a former lion tamer who got into show business only since World War II. Howard is one of the veteran radio-TV actors in Hollywood.



▲ **AS PRETTY A CHICK** as graces television screens is Roberta Quinlan, seen on KNBH's "Mohawk Showroom" each Monday, Wednesday and Friday at 7:45 p.m. Roberta's gown and jewelry are lent for each performance by leading New York houses, but her voice and charm are her very own.

**THE "KING OF JAZZ"** and his television guest, Sir Cedric Hardwicke, discuss stage directions for the noted British actor's appearance on the "Paul Whiteman Revue." The show was seen at its regular Sunday time, ABC-TV network, early this winter.



▼ **TEX WILLIAMS, KNBH VIDEO STAR**, visits Mary and Harry Hickox on their KFI-TV television show, to receive from this entertaining duo a welcome to the KFI radio fold. The Hickoxes also appear on AM radio. (Rothschild photo.)

