

PROGRAMS FOR WEEK BEGINNING JANUARY 23

RADIO *Life* *and Television*

9
CENTS

Anna Roosevelt
Something to Say

Page 33

**IN THIS ISSUE: LUCILLE BALL,
CLARK DENNIS, JACK WEBB,
THE REAL FRANK REMLEY!**



The Ear Inspires the Pen

Mrs. Virginia Powell, 501 North Ivar, Temple City, Calif.

Sirs: In your "Ear Inspires" I read the criticism of Walter O'Keefe's neglecting a young lady. Well, this is the first time I have felt that I must write in defense of any radio show, as they very rarely need defending. However, I am a real fan of radio shows and visit them as often as possible. Now I wish to say to that young lady who felt so left out because she couldn't afford a "fantastic hat" that I was chosen as a contestant on his show this past August, and the hat I was wearing was a light gray and orchid ring that sat clear back on my head almost covered by my hair. And I am not a Follies beauty, and I was in the next to the last row on the left and clear over by the wall, and consequently I was in a very bad spot to be chosen. But I think he looks for a slight show of hands. Some of those people look as if they would hit him in the face to attract attention. I had never been on the radio before in my life, and he immediately put me at ease. For my money, he is the most considerate, humorous . . . the best emcee in the business. I have the record of the program, and truly get a kick out of his ad-libs.



Ed Sterling, KGLU, Safford, Arizona

Sirs: It's been some time since I've been in correspondence or communication with Radio Life magazine. About a year ago, when I was a student at Los Angeles City College in the radio department, I hounded Evelyn Bigsby constantly for publicity on our college radio productions. Now I'm a staff announcer and recently promoted to promotion manager of station KGLU. You might be interested to know that Radio Life is well received here in Safford (population 5500) and being from L.A. myself and interested in radio (natch!) I pick up a copy of your mag each week at the local Rexall store which is always supplied. Being that KGLU carries the identical shows that KFI does, sans local originations, the magazine is very popular. By the way, listeners in eastern Arizona have only one station to listen to in the daytime! At night clear and steady signals are received from KNX and KFI, with tremendous reception from KFVB and KFAC, after 11 p.m. Quite a far cry from the selective listening you have on the coast.

Jenny Liville, 2927 Altura Street, Los Angeles, Calif.

Sirs: "Nora Drake" is my favorite story. I would like to see a picture of her and the rest of the characters in the play. Also, I would like to know if the girl that plays "Nora" also sings the Toni commercial. Bill Collum, or is it Collins, the announcer, has a pleasing voice. Would it be asking for too much if I asked for a picture of him also?



Joan Tompkins

Joan Alexander



Bill Cullen

Julie Conway

Julie Conway sings the Toni commercials on both "Nora Drake" and "Crime Photographer." Joan Tompkins enacts "Nora," and Joan Alexander is second lead, "Peg Martinson." Bill Cullen announces the series. Herewith, the whole gang.



Viola Ward, Fortune, Calif.

Sirs: We like most of the programs, and Dennis Day made us perk up recently when he went Western in a big way. Dennis could be called amazing, too, as he did a fine job of singing like Sophie Tucker and all the others on one program. I am so glad we have a magazine that gives us so many interesting articles about the radio people, and I really enjoy the Flashbacks. In fact, we enjoy everything in the magazine, and feel sorry for you folks when the time is changed or new programs are put on to replace others, and some people complain to you when it takes a lot of time and work to do all you have to do to get the magazine so complete.

Judy Maxwell, 5381 West Alegria Avenue, Sierra Madre, Calif.

Sirs: I sympathize with Mrs. Bickels' reaction to "The Hawthorne Thing," though I do not agree with her. Hawthorne is a fairly heady diet for one used to the more polished radio fare, and necessitates a gradual education, a dawning on the consciousness, as it were, which cannot be acquired overnight. Any more than one can develop a taste for olives at first bite. But let her persevere and she will find it worth the effort.

May I disagree with Lois Callahan and her opinion of Gene Norman? I think most of his records are quite distressingly commercial; but far from being pompous or stuffed shirt, he has a very nice relaxed personality which puts his visitors at their ease, as those who have been on his "Selecta-Collecta" program can testify. And bless the man . . . he delivers such beautifully terse plugs for the product!



Florence Davidson, La Crescenta Piano Studio, La Crescenta, Calif.

Sirs: We have been ardent listeners of "The King's Men" for many years and are always delighted whenever they are on a program that permits more than one of their cleverly arranged songs. Having recently heard them on "All-Star Western Theater" (KFI), I thought it would be a good idea to "broadcast" about this program to others who would enjoy them. Bob Turner of Loma Linda, California, whose letter appeared recently in Radio Life, should find this program interesting. Hillbilly and blues singing do not agree with me very well! I also want to say I enjoyed your article on "The King's Men" a while back.

★ RADIO and TELEVISION LIFE ★

CARL M. BIGSBY, Publisher

Jan. 23, 1949 44 Vol. 18, No. 21

Published Weekly at Los Angeles, California. Business and Editorial Offices: 6361 Selma Ave., Los Angeles 28 (Hollywood Station), California. Phone Hillside 9275.

Radio and Television Life was entered as Second Class Matter September 14, 1948, at Los Angeles, under Act of March 3, 1879. Prepaid Subscription, \$4.50 year, \$2.50 six months. Single Copies on sale at leading Independent Grocers in Southern California. Single Copies by mail 10c. Address all remittances and correspondence to Radio and Television Life. Subscribers please allow two weeks for change of address.

EVELYN A. BIGSBY, Editor

Editorial Department: Assistant Editor, Joan Buchanan; Television Editor, Jane Peigrum; Preprint Editor, Judy Maguire; Art Director, Ray Wheeler; Log Editor, Hal Julian. Business Department: General Manager, B. W. Lewis; Advertising Manager, David J. Manning; Office Manager, Georgia Caywood; Circulation Manager, Fred Brennwald; Merchandising Manager, Victor P. Wickline.

All material used by Radio and Television Life is specially prepared by its own staff writers, and reprinting in whole or in part without publisher's permission strictly forbidden. Unsolicited manuscripts can not be accepted or returned.

Advertising Offices: San Francisco: Rogers Parratt, 68 Post Street; Chicago: E. J. Powers, 75 E. Wacker Drive; Los Angeles: John A. Nelson.

January 23, 1949

CONTACT YOUR TRAVEL AGENT **Lagonita Lodge** OR TELEPHONE VAndike 2937

ON THE LAKE . . . at . . . BIG BEAR LAKE

About Your Letters

All letters to the Ear Inspires the Pen Department should include name and full address of the sender. Name and/or address will be withheld on writer's request. Opinions expressed in the letters printed are those of the senders and do not necessarily reflect the opinion of Radio Life.

Rolland Morris, Los Angeles 26, Calif.

Sirs: For some time now, I have felt I just had to write and express my enthusiasm concerning the NBC "University Theatre" program. I have thus far shied from doing so because, as a radio actor, it seemed difficult to assume the role of the average listener writing in.

However, as a radio actor, I feel I possibly enjoy the show even more than most listeners! For certainly I can appreciate the artistry in all divisions of production that makes the show, in my opinion, the best radio since the war. For this and other reasons, I try never to miss "University Theatre." I class it far and above the highly-touted "Theater Guild," "Lux," "Ford Theatre," and their glossy kind. My heart is grateful to Mr. Andrew Love, the producer, who, it would seem, has closed his eyes to the "names," and cast his scripts liberally with those people in radio who rarely have the opportunity to show what they can do. The difference lies, I think, in the fact that he is willing and has the time to create good radio, searching for and working with the actor if necessary, instead of merely calling in a group that requires no more from a director than cues and cuts, and assembling the various components that please the sponsor.

It is little wonder that dramatic shows do not rank higher on the popularity lists. The radio listener is anything but the boob certain factions in the industry classify him. The same person who attends and enjoys the theatre, adult motion pictures, can certainly and does give time to listening to radio fare high in production and performance values, especially when it is uncluttered with personalities and the same familiar voices heard on any of a dozen other shows.

Ned Mauston, 1138 Screenland Drive, Burbank, Calif.

Sirs: Here is an idea for a program that would pay off for some sponsor. Parker Fennelly ("Titus Moody" on the Fred Allen show) as a news commentator, with asides in his homey way about every item. His rural, Vermontish voice is a natural for a take-offer on the day's news. The sponsor could be a mail order firm, or farm implement or nursery outfit. A sell-out.

January 23, 1949

Mrs. Mary Pennell, 9316 Elizabeth Avenue, South Gate, Calif.



Dink Trout

Sirs: Would you please print a picture of Dink Trout of the Dennis Day program? I think he is a fine actor, and I would like to see what he looks like.

Max Stern, Los Angeles 16, Calif.

Sirs: I don't like to ridicule anyone, but I can't help this. A Mrs. Bickels is a little disgusted, according to her letter, with our pal, "Hawthorne." May I say to Mrs. Bickels that if she does not like "Hawthorne" she does not have to listen to him? Personally, I think he is very funny sometimes. Where is "Escape"? It was one of the best mystery-horror shows on the radio. Mr. William Spier was, and still is, one of my favorite radio directors. I think your "Flashbacks" are very interesting; in fact, the first thing I look at when I get Radio Life. One more question: Who plays "Martha" on the Milton Berle show? We often wonder about that.

"Escape" is available no more, until the network, perchance, returns it. Producer Bill Spier, however, is now directing "Philip Morris Playhouse" for CBS Friday nights. Pert Kelton plays both "Tallulah Feeny" and "Martha" on the Milton Berle show.

J.M.D., Monrovia, Calif.

Sirs: Recently, I heard Art Baker on his "Notebook" announce that, beginning December 20, he would no longer be heard on KFI, but on another station, which for ethical reasons he could not mention. I have never been able to understand the ethics of this ethical situation, which forbids the mention of any station by another station. Can you explain it?

The "ethics" of the ethical situation are that one station simply considers it green death to give another station an out-and-out "plug." Unless a sponsor has specifically requested permission in his original contract to override this horror of horrors and mention other stations which carry his programs, you will find this general policy adhered to by all.

R. G. Humphrey, 2041 Darby Street, San Bernardino, Calif.

Sirs: I have read your fine article on Bob Kelley and Tom Hanlon, and liked it very much. But I have one question to ask: What's the matter with the swell sports announcers we have here in San Bernardino? I think that the football broadcasts by Dave Shaw and Leo Cross over station KRNO are as good as any in the Los Angeles area.

Nothing is the matter with the sports announcers in San Bernardino, so far as we know, nor with the other qualified sports announcers on the many large and small stations in this area. However, our Bob Kelley and Tom Hanlon stories were representative, until we can perhaps start a sports announcer series, and your two favorites will be added to that tentative list.

California Broadcasting Co.



"Johnny Murray Talks It Over" is one of KFI's most popular late afternoon programs. You know why? Each afternoon, Monday through Friday, at 4:15 P.M. Johnny reviews the magazines you read in your home these cool evenings.

Every month Johnny goes over at least 175 magazines, digesting the articles and stories into easily listenable radio entertainment.



Johnny Murray

Johnny is an avid reader and you'll like the way he tells what he considers good reading. He's built up his audience from the more than 2500 "Johnny Murray Talks It Over" broadcasts in Southern California since 1939.

Give "Johnny Murray Talks It Over" a trial on KFI at 4:15 any Monday through Friday afternoon. It's a cinch you'll become another of Johnny's vast audience.

KFI — AM — FM — TV

If you're the stay-up-late type of radio listener, you're probably hunting around for a good newscast around 11:00 P.M. every night. Of course there may be other newscasts on the air at that time, but only KFI has Ted Meyers.

And there is a story in itself, for Ted Meyers has the smoothest type of delivery on the radio today. There's nothing glamorous about a newscast, of course, but



Ted Meyers

when you hear "Eleventh Hour News" any Monday through Friday night on KFI, you get the feeling that Ted is talking only to you. He has a smooth, clear, concise delivery when he brings you the latest headlines from the KFI newsroom.

Catch "Eleventh Hour News" any Monday through Friday for your late evening panorama of the news of the day—on KFI, 640 on your dial.

KFI 640
On Your Dial

KFI-AM-FM-TV — KFI-AM-FM-TV — KFI-AM-FM-TV — KFI-AM-FM-TV

If Phil's Ever in a Jam

There Frankie Am. Because It's Been "Just a Perfect Friendship" Between Remley and Harris Since They Met as Kids on a Boat to Honolulu

By Judy Maguire



MEET THE SOURCE of all those "Remley" gags, Himself, the original. Frank (played on the air by actor Elliott Lewis) is not only a very charming and salty character, but a real gone guy.



THERE'S ONE PERSON missing from this "folks at home" scene, and that is Frank's wife, "Stub," who has been Phil Harris's secretary, and with the band, almost as long as her guitar-toting hubby.

NOW, LET me cheat a couple of years on my age, can you?" whispers Frank Remley, the guitar player who has been Phil Harris's best friend so many years that he is now a radio character played by Elliott Lewis, mentioned regularly by Jack Benny, and considered a trademark in comedy.

Frank, the "man with three home towns," (Valley City and Fargo, North Dakota, and Moorehead, Minnesota), carefully states that his birth date was October 23, 1906.

One summer while he was still in high school, Frank and two other boys, Ernie Johnson and Ray Whisenand, made a trip to California. They found a room near Westlake Park and wrote flourishing letters home about their excellent jobs and financial opportunities. "But what we were really doing," Frank chuckles, "was bumming around the dance halls at Ocean Park and going to the beach. Spending all our money and having a wonderful time."

Ernie's folks sent him the cash to come home when the spree ended, but Frank and Ray were too humiliated to wire for help. They got up fifty dollars between them and decided to ride the rails; spent one dollar apiece to reach Pomona, and when a passenger train came along they jumped on the back.

In Barstow and Yermo, California; Salt Lake City; Livingston and Custer, Montana; and Manden, North Dakota; the police found the boys and threw them off freight and passenger trains with monotonous regularity. Frank and Ray carried their disappearing resources in their shoes, and begged potatoes, onions and bread along the way.

When they finally reached Valley City and tried to claim the clothes they'd sent on ahead of them, the boys looked so disreputable they had to get someone else to cash a check for them. The next day Frank went to the depot again, washed and presentable. "And who came up, hitting me for two bucks," he chortles, "but Slim, one of the hoboes we traveled with on the road."

Frank decided he was "crazy about California," and when he graduated he came back and got a job as a bookkeeper in a bank at Sixth and Main Streets in Los Angeles. "But they couldn't find me much," he admits, "because, even though I was left-handed, I'd always wanted to play a banjo. I'd started taking lessons, and I'd sneak off to the 'smoking room' to practice."

Meets Phil

Even though Frankie still couldn't play it very well, an agent "liked the looks" of the banjo, so he asked Frankie to take a small band to Honolulu. That was how Remley met Harris! Phil was on the same boat, with the first jazz orchestra ever to visit the island.

"I always liked to laugh at Phil, and he liked to have someone to laugh at him," reminisces Frankie about the beginning of their great friendship.

Before he made the trip, Frank had met a girl named Helen Hobart at a party. Frank had brought his banjo, played it, and "we went kind

(Please Turn to Page 32)

ELLIOTT LEWIS (left) is the "Remley" you hear on the air, and to Frank's great delight Elliott too is a south-paw on the guitar (which Frank taught him to play).





↑ **ISABELLE VECHER, CENTER, WAS SECOND** of the "Juvenile Jury" guests to cross the seas to appear on the program. Isabelle came all the way from Paris, France, to exchange views with famous American youngsters.



↑ **JUROR PEGGY BRUDER** was on hand to welcome nine-year-old Cherry Ward from London, England. Cherry was first of the overseas guests to appear on the program.

The International Touch

"Juvenile Jury" Policy Includes Visiting European Dignitaries—All Under Twelve!

*Sunday, 12:30 p.m.,
MBS-KHJ, KFXM, KGB, KVOE*

LAST winter Jack Barry, emcee and originator of "Juvenile Jury," decided that the "jurors" could well apply their sharp-wittedness and discernment to the fostering of good will among children of other countries. Tomorrow's citizens of the world will be these same juveniles, and any possible bit of common understanding engendered by companionship will be a valuable step.

The first representative on the international panel was Cherry Ward, a nine-year-old English girl, selected from among 5,000 London school children to appear on the program. Last January, following an exciting flight across the Atlantic via American Overseas Airline Flagship, Cherry and her mother arrived to be guests of young Peggy Bruder of Brooklyn, permanent panel member of the program. Cherry, petite, graceful and blonde, was the daughter of an ex-RAF officer who died soon after the war. When not adding quick perceptions to "Juvenile Jury" shows, Cherry found time to see skyscrapers, shop and generally sample the life of the young New York

American. Abundance of food, including two eggs for breakfast, ranked as top attractions for the blonde moppet, with ice-cream soda and fruit juices a close second. Like little girls of all lands, Cherry was enthusiastic about all the pretty new clothes she found, but food still remained her top choice. After spending her first day in Brooklyn, Cherry's

comment was, "It's a quaint place!"

Doll from Paris

Another nine-year-old envoy, France's Isabelle Vecher, visited the program last June, following the success of Cherry's visit. This blue-eyed young lady was sent on her journey to America with the good wishes of President Auriol, who presented her with bon-voyage flowers. Isabelle's first visit, directly from her landing from an Air France Comet, was to an ice-cream and hot-dog parlor, where she took time out only

(Please Turn to Page 15)

EMCEE JACK BARRY offers a goodwill token to Parisian Isabelle—it's a stick of gum, and Isabelle looks properly overawed. ➔

January 23, 1949





POPULAR TENOR Clark Dennis looks like this when the photographer can get him to relax and give out with a natural smile for the camera. (ABC photo.)

Men of Music

No. 78 of a Series

Clark Dennis

He'll Never Sing the Blues, but Clark Has Hit the Top of the Heap With His Own Style

By Jane Pelgram

Thursday, 6:30 p.m.
ABC-KECA, KFMB

A CAPITOL record, "Peg O' My Heart," featuring the romantic tenor voice of Clark Dennis, pulled that young man from relative obscurity among the ranks into neck-and-neck popularity with some of today's leading baritones. Or so legend would lead us to believe.

Insofar as the public is concerned, it is true the Irish lass, "Peg," did

lead the singer of her praises into their hearts. But in the music world Clark Dennis has always been a hot item.

A Musician's Musician

Many other singers when asked during an interview whom they admire, or whose phrasing and style they particularly enjoy, promptly acclaim "Clark Dennis." And practically every step forward during his career has resulted from Clark being approached by the big-time outfits he has joined.

The first break of this sort occurred when Clark, still quite young, had driven fifty miles to hear the old Ben Pollack crew. For several years Clark had been dabbling in music, first singing on WFDF in the old home town of Flint, Michigan, later on the West Coast with Raymond Paige and the late Orville Knapp's band. Clark had heard Pollack on the coast and thought he was great.

"I was back in Michigan, working for a spark-plug outfit at the suggestion of my father, who thought anyone who got into the music world was out of his mind. His idea of the way to live meant starting in some outfit's stock room, and twenty years later winding up as their president. So there I was, working in the stockroom of AC Spark Plugs.

"One day I picked up a newspaper and saw that Pollack was playing in Chicago, only fifty miles away. That night I 'borrowed' my father's car, picked up a gang of fellows and away we went. When I saw Pollack he wanted to know if I could still sing 'that good California style.' I sang a song with the band, and somehow found myself with another job, at the great salary of twenty-five bucks a week.

"When I got home next morning with my big news, no one was very happy. It seems that my father, who was a doctor, had a call in the middle of the night, and since I had his car, he had been forced to take a cab miles into the country to visit a patient. He took my old Ford jalopy and sold it to make up his enormous cab fare, and away I went to starve in Chicago on twenty-five a week."

In Chicago Clark had his second opportunity to join another aggregation still listed among the greats. But when Clark tells the story, he's more concerned with its romantic aspect than with the fact it was another step forward.

Romance

"I had gone out to a club in Chicago to knock a few golf balls around, and ran into Jimmy Dorsey and the girl vocalist, Jane Vance, from the Whiteman band. That very afternoon I told Jimmy I was going to marry the girl. Dorsey told me I'd marry her over his dead body, then promptly warned Janie . . . "Don't marry that guy, Janie, whatever you do. He's a tenor!"

But Jane Vance liked this appealing tenor voice. Not only did she immediately take an air check of Clark's singing and send it to her boss and good friend Paul Whiteman, she became Mrs. Dennis the following Christmas when she and Clark were touring with the King of Jazz. Paul Whiteman, a day after hearing Clark's air check, had contacted and hired him.

No less a personage than Sidney Strotz, now West Coast Vice President of the National Broadcasting Company, was the next to spot the Clark voice. This resulted in a two-

(Please Turn to Page 32)



VETERAN of candid camera shots that he is, young Mr. Dennis, the minute he senses the popping of flashbulbs, seems to adopt an expression of near apprehension. The beautiful Miss Stafford here shares a score with Clark.

JACK AND HIS FAIRLY NEW MISSUS, actress Julie London, live in an apartment near Los Angeles City College, like to go to shows together and study dramatic techniques. Julie recently appeared in "Tap Roots," and has another good role in "Task Force." (CBS-Polin photo.)

KNX

JACK WEBB, alias "Pat Novak for Hire," alias "Johnny Modero, Pier 23," alias (currently) "Jeff Regan, Private Investigator," is about as honest a radio star as you could hope to find.

"I'm limited," he admits frankly. "One thing I've always tried to do is to keep only one role at a time. If I didn't, it would be just like hearing me on Wednesday, and then again on Saturday."

Probably no one will take more exception to these opinions than Jack's public, a breed vast and loyal to the spellbinding Webb voice and dramatic mannerisms. But, Jack adds:

"I look at it this way. Bogart didn't do so badly, did he? Why not build toward something? Now, everybody in this business has his attitude. Elliott Lewis has his. Paul Frees has his. So, I make an effort to be good at detective roles. When I say I'm limited, I mean 'straight voice' . . . heavies, cops once in



"We Want Webb"

That Was the Hue and Cry From the Bleachers When Jack Briefly Left the Air. He's Back, And His Fans Are Happy. "It Isn't What He Says," They Sigh, "but the Way He Says It!"

By Jae Dunn

a while, bartenders and private eyes.

"No, I don't plan to stick with this idea forever. But I certainly won't try to pretend I can play any character or dialect or trick-voice thing you can name. Because too many times I've seen a new guy come in to work the show, and he looks nervous and he falls apart; and I look at his AFRA card and it says he plays everything from Ethiopians to Chinamen, straight down the line. So I don't think it hurts to specialize, and I don't think it makes you typed . . . unless you insist on being an Indian and won't play anything but Indians."

Man With a Plan

Jack has also been doing picture

January 23, 1949

work, and has finished "Hollow Triumph" and "He Walked by Night." While on the "Night" set, he made a good friend of Police Sergeant Marty Wynn, one of the technical advisers on the picture.

"Why don't you do a real cop series some time?" Wynn wanted to know. "These private-eye shows are a gag. The private eye today is just a peeper for the force. He's not licensed to handle cases, and even if he nails somebody he has to call in to us for help.

"You could get all the adventure and all the thrill and all the romance you have in a 'Regan' or 'Novak' in a genuine cop. And every man on the force would be tickled to death to have such a program."

Wynn further promised Jack that if his idea could be developed, he could make available to him enough authentic police material to keep the program going for a number of years. "You know," Jack reflects, "it's not a half-bad suggestion, and we're working on it pretty hard."

Jack helped develop another good show this summer, which still might be in the "pending" stage. It was called "Escape with Music," and featured Jack as a character called "Joshua" who left his tiresome surroundings each day and traveled in imagination to adventure in every sort of locale. It was an excellently done little program, carried off well by Jack's low, flat delivery and the late Al Sack's picturesque melody, but with Al's untimely and regrettable death, negotiations came to an indecisive halt.

So, until these "tentatives" become reality, Jack is concentrating on more definite plans. From "Novak," "Modero" and "Regan," he next moves into video, with a character who might be called "Joe Friday." Bill Rousseau and Jack are working the show together now. Jack thinks that mysteries are best told on television by film at the present, for the sake of finished production. And he thinks that whodunits, no matter what they are, will have a long life on the home screen.

"As long as people like mysteries," he says, "you might as well give them what they want."

Page Seven

It's always a
BRIGHT
idea to

**Scour
with
Suds**



Use **Scotch
Triple-Action
Cleanser**

—the scouring powder
that contains soap

CLEANS as it SCOURS as it SHINES



▲ **WALTER TETLEY TAKES GREAT PRIDE IN INTRODUCING ALICE FAYE** to his bowling team. As you can see, the team has taken the name of the amorous character Walter enacts on NBC's Phil Harris-Alice Faye series. (NBC-Holloway photo.)

**SEEN ON
THE RADIO
SCENE**



▼ **WHEN KLAC'S Fred Haney** was made manager of the Hollywood Stars Baseball Club, radio sports announcers tendered him a Brown Derby press reception. Left to right, KECA's Hank Weaver, KLAC's Jack Sherman and Sam Balter, Pacific Coast League President Clarence Rowland, Haney, KFI's Tom Harmon, Bob Kelley of KMPC, KHJ's Bill Symes and Hal Berger of KMPC. (De Wan Studios photo.)

▲ **ACTRESS VIRGINIA GREGG** and husband Jaime del Valle introduce their son, Gregg Bandini del Valle, to the camera. Father is producer of Mutual's "Count of Monte Cristo." (Otto Rothschild photo.)



RADIO *In Review*

news and comments

For Love o' Mike (General Comment)

Name Change

In this issue you'll find a story on the delightful Lucille Ball and her delightful program, "My Favorite Husband." Since we did the interview with the one and only Ball, the program has snagged a well-deserved sponsor. About the same time, the leading characters, "Liz" and "George," underwent a name change from "Cugat" to "Cooper." So if you chance upon a "Cugat" here and there in our story, you'll know that it was due to the well-known forces beyond our control. We know no reason for the name change—in fact, under the original story's "Mr. and Mrs. Cugat" title, the book was a best-seller. Way in the back of our mind, though, seems to us that the authoress was sued at one time by a man who claimed that there was only one Cugat in the country and it was himself—Xavier. At any rate, the rumba king has nothing to do with our story.

We Still Want Webb

Without a show to stand on—that's the situation of Radio and TV Life and one of its favorite actors, Jack "Pat Novak · Johnny Modero · Jeff Regan" Webb. The story on him in this issue was written when he was still employed by the "Lion's Eye Detective Agency" over at CBS. That show ("Jeff Regan") has gone off, we're sorry to say, and there is no news about its return at present. Webb fans can still hear him, however, on "Favorite Story," "This Is Your F.B.I.," "The Amazing Mr. Malone" and "Hollywood Star Theater" from time to time.

Rumors Are Flying

New time spot rumored for the Horace Heidt show after his first thirteen weeks at bucking the Champ. . . . Now it's CBS that's after Bing and his show. . . . Ginny Simms, off the air for over two years, will return to radio in a five-a-week, fifteen-minute musical stanza, a la Jack Smith. . . . The Peter Potters (Beryl Davis) are expecting a little disc jockey (or canary) come August. . . . Daytime radio to take an upswing in Chicago, due to night-time emphasis on television. . . . NBC interested in Henry Morgan again—we're happy to say. . . . Mickey Rooney auditioning a program at NBC in New York. . . . CBS planning six hour-long documentaries for 1949. First

will be on mental health and is due early in February.

Looks Like

Jack Benny's show will be boasting top name stars throughout the season—and this is one program that really showcases them at their best. . . . Mutual dropping several of its sustaining shows—Erskine Johnson's "Hollywood Story," "Lone Wolf" have already gone; "Leave It to the Girls" and two more to leave this week. . . . Comedian Jack Kirkwood signed on with Bob Hope. His own show on ABC still in the offing, however. . . . K. T. Stevens, stage actress and daughter of movie producer Sam Wood, takes over the role of big sister "Lois" on the "Junior Miss" program. Beautiful blonde comedienne Peggy Knudsen goes to New York for stage work. . . . Mutual-Don Lee's "American Forum of the Air" celebrates its twenty-first air anniversary this week. It's the oldest broadcast forum in radio. . . . Broadway producer Vinton Freedley takes over Ralph Bellamy's post as emcee of "Theater, U.S.A." . . . Evelyn Knight will star on Broadway in a musical, "Miss Liberty," the result of a distinguished collaboration between playwright Robert E. Sherwood and Irving Berlin. . . . Lassie is the proud parent of six more pups. . . . Paul Baron will be the musical director of the Maurice Chevalier audience-participation show from Paris. . . . Jack Benny will record two shows later this month or next and have himself a two-week rest. . . . The Ed Gardner guesting on the Jimmy Durante show was deemed so successful that the two have planned several more joint appearances. . . . Another guesting that struck fire was Abe Burrows' on a new Crosby taping. Abe will be heard on several more Bing shows. . . . Incidentally, Bing's fifteen-minute-a-day disc-jockey show has already started in the East and will be heard here later in the year.

Your Cue (Shows You May Like)

Screen Directors' Show

Another good dramatic offering is now available to Sunday dialers. It's the Screen Directors' program, heard on KFI at 5:30 p.m. The show is not sponsored, merely has a brief reminder that the work of the screen director is what makes movies and movie stars. Initial offering was "Stagecoach," a radio adaptation of a beautifully directed picture. John Ford, the man who made it, was on hand to introduce the story and the

NEXT WEEK

JACK BENNY—The Champ is our cover boy, and his historic move to "another network" is documented in two pages of pictures.

FLEETWOOD LAWTON—This eminent newscaster is pictured in his home, which functions as newsroom and studio.

ELEANOR STEBER—Leading star of the Metropolitan Opera profiled in our Women of Music series during a recent trip to Hollywood.

HAWTHORNE—The "one-and-only" stars in a picture story of what happened the day they gave him Hawthorne, California.

IRENE TEDROW—Leading radio actress stars in an at-home story.

PLUS—Another Behind-the-Scenes story (this one is on the program execs at CBS); another Mikeman chapter (on popular Herb Allen); a Seen on the Radio Scene page of fashions. Double Plus pictures of radio people, letters from readers, interesting news, listening tips, comments and those wonderful logs. Next Week!

cast. The original film was an expertly timed chase, with movement, pace, climax, anti-climax and snapper all woven together by the hand of an artist. The radio version, depending on sound instead of sight, lost the melodramatic sweep of the original, but still made exciting listening. Original members of the cast, John Wayne and Claire Trevor, turned in good radio performances. To us, however, the real surprise was Ward Bond, who took advantage of his every line as the drunken doctor.

John Ford, the eminent screen director, made one of his rare public appearances, introducing the story and joining the cast for a bow at the end. George Marshall, head of the Screen Directors' Guild, was also on hand for the sendoff.

In coming weeks, movie scripts and stars are listed as coming attractions. Few of the upcoming shows, however, seem to be very good examples of the work of the creative screen director. In selecting material for this public-relations job, the directors should take care to spotlight the real

(Continued on Next Page)



KECA mike memos

By VIRGINIA WEST

Formerly a Sunday afternoon highlight, David Harding, Counterspy, has won immediate favor with the fans in his new two-a-week spot on the KECA-ABC dial . . . Tuesday and Thursday at 7 p.m. The new sponsor of the series, Pepsi-Cola Company, selected that time as popular with the greatest number of people, giving the public a program that will entertain and interest them, and that will at the same time serve a useful purpose. As old friends know, "Counterspy" is constantly in touch with important events of the times, and has long led in the battle against the enemies of the nation at home and abroad. . . . Here you see Don McLaughlin, well known New York actor, who has been heard in the role of David Harding, chief of the Counterspies, for many years.



Don McLaughlin

In moving to the new Tuesday-Thursday nights at 7, dial spot, Counterspy joins forces with that other champion of justice . . . the exciting adventures of "The Lone Ranger" which are aired at 7 on Monday and Wednesday nights. . . . This makes 7 on KECA the time for adventure every Monday thru Thursday night.

. . . Sam Hayes, News . . . 12 noon . . .

A gal who has succeeded in her chief ambition . . . to have a radio program of her own . . . is Jo Stafford, whose rich, vibrant voice and individual singing style have earned her tremendous popularity. . . . Jo, aided and abetted by Paul Weston and his orchestra, is heard on ABC-KECA every Thursday evening at 6:30. . . . By the way, members of the Weston band have been accused of pilfering pencils from the ABC studio offices . . . just to keep their boss in good humor. Weston, you see, uses a pencil for a baton, and in hitting the music stand he breaks them at a rapid rate. . . . Have you caught the entertaining little five-minute "Meet the Stars" show which follows Jo Stafford at 6:55? Listen some time. You'll like it. . . . Still thinking of Thursday nights, you now hear "Theatre U.S.A." at 8, and that hit drama series, "Mr. President," starring Edward Arnold, is now at 9 o'clock . . . with the Greater Los Angeles Press Club's "Press Conference" at 8:30. The "Mr. President" series has been selected by the Tenth District PTA radio committee as the outstanding documentary radio program series for 1948, and Mr. Arnold received the award from this group on Thursday's broadcast.

. . . Sam Hayes, News . . . 12 noon . . .

Sunday afternoons at one . . . that's time for "Open House" . . . a new half-hour aired on KECA each week for Guardian Service . . . a show



Jo Stafford

which offers both food information and entertainment. The food information . . . which I assure you is highly entertaining to all who love to eat . . . and who doesn't . . . is given by Adelle Davis, prominent consulting nutritionist and author of several important books on that subject. . . . Miss Davis answers questions on foods and clears up many popular misconceptions concerning foods. . . . On the musical side of the show are Elsie Mae Emerson, organist, Bob Armstrong, pianist, and Terry Gilkyson, who writes and sings his own folk songs. Jim Doyle is announcer-emcee, and the whole lively half-hour is the brainchild of producer John Hiestand. . . . That's KECA on Sunday afternoons at one. . . . Be sure to listen. . . . So popular has the KECA show, "One for the Book," proved that the series, master-minded by Frank Morris, is now heard Monday thru Friday nights at 10:30, as well as in the afternoon period of 1:30. . . . Jim Hawthorne and his zany opus, now called "Hawthorne's Adventures," has joined the Saturday night lineup on ABC-KECA at 8:30. . . . James Vandiveer, manager of remote telecasts for ABC's KECA-TV, has been named secretary of the Academy of Television Arts and Sciences, for 1949.

Radio in Review

(Continued from Preceding Page)

artists in their profession. In this respect alone, the opening show was fortunate in securing the highly respected Mr. Ford.

Alan Young Show

NBC's Alan Young teed off his series of Tuesday nighters (5:30, KFI) last week, with a mixture of delightful nonsense and . . . just nonsense. The weak spots in the scripting can be tightened up in time, and should be easy to forget if Alan goes along as he did in this first show's good spots.

Louise Erickson, formerly of "A Date With Judy," takes the femme role, with Jim Backus, Hal March and Ken Christy, all stalwarts of comedy, in supporting roles. Director Helen Mack's wonderfully light comedy direction brought out the best in all of them, particularly during the hilarious sketch that flashed back over Alan's early life. Young himself is much better at rambling patter than at delivering pat, contrived gags, and if that is apparent to listeners, it surely will be to both the comedian and the production powers.

George Wyle's music was so good as to be scarcely noticed. Sadly enough for the poor orchestra leader, that is an excellent criterion of suitability. The "Regalaires," we think, sounded exactly like the other half dozen or so singing groups on the air, and their numbers served merely as interruptions in the show.

As far as we are concerned, the new program is happy listening, and our one hearing has already formed a Tuesday night habit. We will take care, however, to turn our attention elsewhere during commercials for sponsor Tums. Tums may be great for the stomach or what-have-you, but their touting is death on the ears. Even Alan Young's bright personality floating dialward can't negate anything that dull.

Playbacks (Critical Comment)

Frances Scully

Early this month novelist-playwright John Marshall visited Frances Scully's "Star Gazing," heard over KECA four days each week (Monday, Tuesday, Thursday and Friday) at 4:00 p.m.

We have heard a load of Frances's informal interviews with the stars and enjoyed them thoroughly. Knowing that John Marshall is a man who himself puts words in other people's mouths (his latest writings are a story and screen play written for Rosalind Russell, called "You Can't Judge a Lady"; and "The Beautiful Insect," a play he is polishing for fall production) we were eager to hear how he'd deliver lines into a mike.

On voice merit alone, Mr. Marshall is a wasted thespian. Seldom have

we heard more intriguing masculine tones.

But it is with regret that we report we have seldom heard lines more obviously read. Mr. Marshall's timing, emphasis, enunciation and interpretation were all perfect . . . too perfect. He read from his script, a good script, full of entertaining information, but it seems that a light session of chatter should come out as a light session of chatter, not like Laurence Olivier reading Lord Byron's pennings.

Even Miss Scully, whose sociability and off-mike font of interesting light chatter are both unlimited, could well throw away the rigid scripts while she's on the air. With her poise and experience, she doesn't need them.

We Point With Pride

. . . To Jane Darwell's repetition of her Academy Award-winning performance as "Ma Joad" in the NBC "University of the Air" production of "Grapes of Wrath." Wally Maher and Ted Von Eltz of the supporting cast also deserve special mention. We heartily approve of the manner in which complete cast credits are given on the broadcast.

. . . To Alfred Lunt and Lynn Fontanne in the Terence Rattigan comedy, "O, Mistress Mine," on "Theater Guild on the Air." First radio appearance of the distinguished team was a memorable event, both performances and play being the intelligent, light comedy sort of thing almost never heard on the air.

. . . To those charming Southerners that turn up from time to time on the New York audience-participation show, "Give and Take."

. . . To an auspicious radio and Metropolitan Opera debut—Italo Tajo, the Italian opera star, who sang the title role on Saturday's "Marriage of Figaro." Audience reaction was as enthusiastic and joyous as if they were watching a hit musical.

. . . To KFWB's Frank Bull for his fight on behalf of the beloved landmark, the Hollywoodland (or Ollywoodland) sign. Hope he succeeds in restoring it to its former glory.

On Mike (About Studio Happenings)

Another Lucky Strike

Another member of "Your Lucky Strike" talent hunt, CBS daytime series emceed by Don Ameche, has gotten a break in show business. She's Terrea Lea, blonde folk singer from Missouri. Miss Lea started an engagement at Hollywood's famed Bar of Music this week. The feminine counterpart of Burl Ives, the singer has spent her life studying and collecting folk music.

Off Mike (Personalities)

Radio Life Salesmanship

People have gotten radio jobs, movie roles, met long-lost friends and made new ones through Radio and

TV Life articles, they tell us. Now, we hear, a recent Radio Life article sold a house to a man who wasn't in the market from another man who hadn't thought of selling! Seems that Lou Holtzer, producer of ABC's "California Caravan," was showing a visiting friend a scrap-book on his show. They came to a layout on a swimming party tossed for the cast by their organizer, Milton Charles. "That's a house I'd like to have," declared the friend. Holtzer called Charles, arranged a meeting, and an hour later the house had changed hands.

Milton Charles is now looking for a house. We suggest he follow our picture layouts.

Alumni Day Hit

A member of the Hollywood High class of '40 dropped by the other day to tell us that Jack Smith scored the hit of his career with his appearance at the high school's annual Alumni Day. Jack sang and emceed the show for students and old grads. Seems that the buoyant Smith personality so overwhelmed the teen-age girls that they gave him the Sinatra treatment during his rendition of "My Darling." Jack stopped in amazement and exclaimed, "Gee, I wish my wife had come along to see this—she'll never believe me!"

Smith further revealed that he's a member of the graduating class of '47. He left Hollywood in 1933 to join a group of singers that took over the Bing Crosby Rhythm Boys spot with Gus Arnheim, so he never did get around to graduating. Last year the school gave him his diploma, making him a legitimate member of the '47 class. Couldn't happen to a nicer guy!

"Marge" Found

When Goodman Ace and Jane returned to the air on CBS after a four-year absence, old-time fans of the show were delighted—but there was one element missing in their enjoyment. "Marge," the level-headed, good-tempered friend of the family, was no longer in the cast. For years her distinctive laugh had echoed merrily throughout the fifteen-minute nightly series. Several fans wrote to ask us what happened to the actress who played the part. We just found out. She's Mary Hunter, now a successful Broadway producer-director, and a member of the board of the New Stages company. She's directed two Broadway hits in the past year. We gather that she's not returning to radio-acting.

Contino Back Home

Back home again in Southern California last week was accordion star Dick Contino, who recently won the grand finals in competition on the Horace Heidt show. Right now, we've heard, the gifted Dick and maestro Heidt are having a disagreement over business matters. As we don't yet have a complete picture of the difficulties, we have decided to reserve judgment and trust that our readers will do the same. Were we to express

any feeling whatsoever, it would probably be one of understanding toward struggling talent and unhappiness that both Heidt and Dick are suffering through the latter's not being on the air.

KFWB Wins New Accolade

The Los Angeles Tenth District of the California Congress of Parents and Teachers, Inc., recently bestowed upon KFWB its annual award in the category, "that radio station which made outstanding contribution during 1948 to the welfare of the family."

The award was given for KFWB's providing replicas of the Freedom Train Documents for display in the schools, also for the broadcasts on the United Nations at good listening time.

★ ★

Television Tips

By JANE FELGRAM

Recently the Hollywood Ad Club invited TV toppers from the active channels to address the Club re their respective opinions on the number one problem television faces in 1949. As always, Pat Bishop opened the meeting with a summary of the latest news, broadcast especially for the Ad Club. We quote directly from Dave Nowinson's script, read by Pat, merely because it comes under the heading of one of life's pleasures:

"In Hollywood today the '49ers are looking at television and wondering when it will start earning a living. Pulling the trigger on this shotgun wedding of all the arts—including vaudeville, parlor games and the stereoscope—are Hal Bock of KNBH, purveyors of mighty test patterns; Klaus Landsberg of KTLA, which has a corner on Hollywood and Vine; Harry Witt of KTTV, which offers the 'Toast of the Town,' complete with ham and assorted eggs; Haan Tyler of KFI-TV, which mines treasures of literature and eager advertisers; Carlton Winckler of KTSL, the Music Hall-mark of video; Don Forbes of KLAC-

(Please Turn to Page 13)

★ meet

"THE LEMON DROP KID"

Tuesday

ON THE

DAMON RUNYON

THEATRE

KFI 9:30 P.M.

★ Presented by VANO





DIALAGNOSIS

Program Views and Reviews from the Tenth District P.-T.A.

By JUNE D. PRAY

School bells are ringing again, and not just for our children! Because there are thousands and thousands of us who desire further education, NBC last summer assumed the role of little red schoolhouse in launching a vast adult-education project.

Believing that the only solution to the public demand for further education and a general broadening of horizons must lie in taking higher education from the campuses into the homes of those desiring it, NBC and the University of Louisville experimented first with a literary series

built around the world's great novels and the "University Theatre" program—heard locally on KFI Sundays at 11:30 a.m. Listeners registered with the University for a home-study course which involved not only the network broadcast but also supplementary guidance broadcasts, assigned reading, regular reports, and an examination at the end of the course. Two kinds of certificates are awarded—one for students not interested in college credits, and the other, involving more concentrated study, for those desiring credits. Washington State College and

KHQ, Spokane, participated in this literature series, as did several other universities, and the results of the first experiments are now being studied by other schools.

The second phase of this ambitious project starts Saturday, February 5 (KFI, 4:30 p.m.), in cooperation with the University of Southern California's College of Music. A seventeen-week concert series entitled "Pioneers of Music" presented by leading orchestras throughout the nation will be the core of a home-study course in the evolution of music from 1600 to the present. Additional courses in the fields of economics, politics, and current affairs will be available later with other universities participating.

It is much too early yet to tell the degree of acceptance this plan will achieve, both from universities and from the public. However, such a vast project as this, of so frankly a public-service nature, certainly deserves our

(Continued on Page 15)

Mikeaside

With

BETTY ANN HUDSON

Rain, snow and sleet—which are quite hazardous these days—plus a broken ankle do not deter Phil McHugh from making his nightly newscast on KMPC. There are many versions as to how one may



Phil McHugh

break an ankle, but Phil's occurred in a fall several weeks ago. However, he gallantly hobbles into the station seven nights weekly to put his excellent five P.M. newscast on the air. That ankle cast is now well autographed with KMPC signatures.

If you care for nostalgic echoes of early California days and Mexican music, dial 710 for KMPC's latest program feature, "Olvera

Fiesta," each Monday at 8:30 P.M. Show originates from the oldest hacienda in Los Angeles—erected in 1850—which now houses La Golondrina Casa. Owner Senora Consuelo Castillo de Bonzo recalls early California history—the La Golondrina orchestra offers typical Mexican and Spanish selections—and Rodriguez heads up emcee activities. Leo Carrillo, Sheriff Eugene Biscailuz, John Anson Ford and Ed Ainsworth helped launch the initial broadcast.

Program notes: An analysis of your beauty problems will be made each Saturday morning at 10:30 A.M. when Don Rito and Renard present their "Invitation to Beauty." Prizes are awarded for best letters received from listeners. . . . Documentary stories from the files of the Federal Bureau of Investigation with introductions by Richard B. Hood, head of the Los Angeles branch, are now aired each Sunday at 8:15 P.M. . . . If you have income tax problems—and who doesn't at this time—we now

offer a series on this subject each Saturday at 7:15 P.M. with Harold V. Mather explaining. . . . If you care to go to the mountains for skiing any weekend—not that it is particularly necessary in sunny California right now—Larry Smith covers the

snow situation from Yosemite to Mexico each Friday evening at 7:30 on his newscast. . . . "The Woman's Voice," Jeanne Gray, is conducting a contest to select the outstanding woman of 1948. Have you sent your ballot in as yet? . . . KMPC offered twenty-five continuous program hours to the Community Chest last week in order to promote additional funds for the organization's use. Stars of radio, screen and nightclubs gladly donated their time to guest-appear on KMPC for the drive.

Attention Housewives! Chef Milani is on the air each morning at 9:30 to give you information on how to prepare "A Dinner for Four, A Dollar, No More." A different contest is begun every two weeks in which listeners may compete for such prizes as fur coats, diamond rings, furniture, watches, merchandise prizes and over \$50.00 in grocery orders. For additional details on contests, tune in at 9:30 A.M. to hear Chef Milani and announcer Bill Stewart. The Chef, incidentally, has a nationwide reputation in the culinary field, having been prominent in such circles in many of the country's largest cities.



Chef Milani

KMPC announces the promotion of Bill Harpel to the station's news staff as Night News Supervisor and the return of Bob Campbell to the announcing staff. Eddie Lyon retains his position as Daytime News Supervisor.

—Advertisement

Television Tips

(Continued from Page 11)

TV, home of the mighty one-man concert hall; and Richard Goggin of ABC, which offers another Test of the Town.

"The big problem facing all of these televisioners is where to find for amateur programs a Simon-poor amateur who is content to remain Simon-poor. Too many of these mercenary jerks are forgetting the prestige of being seen in the best taverns, and are starting to ask for money!"

The participants in the television round table enjoyed Pat's quips as heartily as did the attending audience, but after general laughs all around, went on to make some very positive statements. At earlier Ad Club round-table sessions among these same gentlemen, we have heard some tall hedging and generalizing, but not so the other day!

Hal Bock of KNBH came out flat-footedly with the statement that video is being hampered by the cost of talent now, and that KNBH would take an aggressive lead to bring in new talent and fresh faces. (In our opinion, some of today's biggest established radio stars are wise in their refusal to let their AM shows be simultaneously televised. In most cases the show would be dull as dishwater, what with stark white scripts showing in every hand, lack of costume, and in many cases, lack of ability, more than enough to spoil the most cherished of illusions surrounding "our favorites.")

Klaus Landsberg of KTLA offered an equally lively discussion topic by announcing that video is ready to take the place of radio, and that KTLA is practically ready to inaugurate daytime fare. He added that film fare is much better than coaxial-cable transmission, and that the Coast's efforts at programming not only match the East's . . . they surpass them. KFI-TV's Haan Tyler stressed the need for shows that can go on without endless hours of rehearsal, and endless dollars entailed in paying technicians as a result. Too bad he didn't mention a recent KFI experiment. The station had chartered a phone service, paraded some talent, and just by way of checking to see how many people were interestedly viewing the show, asked for phone votes. Inside of two hours, 1,100 calls were recorded. That doesn't count the people who would dial the given number a couple of times, get a busy signal, and with a muttered "Oh, nuts!" give up trying.

Harry Witt of KTTV talked of the advantages of sharing ownership with a newspaper (L.A. Times). KLAC-TV's Don Forbes indicated that his station would continue to concentrate on sports. Well they might. They just concluded a pact with the Los Angeles Angels for their entire year's games. The station will revamp its entire schedule with the season's opening. ABC's Richard Goggin (KECA-TV is not yet on the air) stated that at five-a-week appearances are fatal to performers . . . that tele needs constant change.

TELEVISION PROGRAMS

KFI-TV — CHANNEL 9

- 6:00—"Outlaw of the Rio Grande," Tim McCoy.
- SUNDAY (P.M.)**
- 7:00—Talespinners.
- 7:20—Shop, Look & Listen.
- 7:30—Come Into Kitchen.
- 7:50—News.
- 8:00—Square Dance.
- 8:30—Frost Warnings.
- 8:35—Shop, Look & Listen.
- 8:45—Film.
- 8:50—Family Quiz.
- WEDNESDAY (P.M.)**
- 7:00—Storybook Man.
- 7:20—Shop, Look & Listen.
- 7:30—Come Into Kitchen.
- 7:50—News.
- 8:00—Literature Treasures.
- 8:30—Frost Warnings.
- 8:35—Shop, Look & Listen.
- 8:45—Let's Talk Sports.
- 9:05—J. Bryan, Travelogue.
- THURSDAY (P.M.)**
- 7:00—Ladies Day.
- 7:20—Shop, Look & Listen.
- 7:30—Come Into Kitchen.
- 7:50—News.
- 8:00—Mr. and Mrs. Quiz.
- 8:30—Frost Warnings.
- 8:35—Shop, Look & Listen.
- 8:45—For Sportsmen Only.
- 9:00—Bridge Club.
- 9:10—Film.
- FRIDAY (P.M.)**
- 7:00—Children's Show.
- 7:20—Shop, Look & Listen.
- 7:30—Cooking Show.
- 7:50—News.
- 8:00—Quiz Show.
- 8:30—Frost Warnings.
- 8:35—Shop, Look & Listen.
- 8:45—Remote.
- SATURDAY (P.M.)**
- 7:00—Television Talent Test
- 8:00—Shop, Look & Listen.
- 8:10—News.
- 8:20—Come Into Kitchen.
- 8:30—Viewpoint Unlimited.
- 9:00—Frost Warnings.
- 9:05—Shop, Look & Listen.
- KLAC-TV—CHANNEL 13**
- MONDAY (P.M.)**
- 6:30—Children's Record Rm.
- 6:45—Squeaky & His Gang.
- 7:00—Lucky 13 Ranch.
- 7:30—Fortnight Charades.
- 8:00—Don (His Varieties).
- 9:00—Inspiration Theater.
- 9:30—Operetta.
- TUESDAY (P.M.)**
- 7:00—Bobby Worth.
- 7:15—Eddie and Ev.
- 7:30—John Brainslin.
- 7:45—Songs.
- 8:00—Picture Album.
- 8:30—Keyboard Stylings.
- 8:45—Jubilaires.
- WEDNESDAY (P.M.)**
- 7:00—Charles Lampkin.
- 7:15—Eddie and Ev.
- 7:30—So This Is Art.
- 7:45—Songs.
- KLAC-TV Channel 13 USC-UCLA Home Basketball GAMES**
- 8:00—Teleten Reporter.
- 8:30—Tom, Dick & Harry.
- 9:00—Noel Cravat.
- 9:15—People in the News.
- THURSDAY (P.M.)**
- 7:00—Stewart Hart.
- 7:15—Eddie and Ev.
- 7:30—To Be Announced.
- 8:00—Dick Haynes Show.
- 8:30—Penthouse Serenade.
- 9:00—Irwin Allen.
- FRIDAY (P.M.)**
- 7:00—Dick Foote.
- 7:15—Eddie and Ev.
- 7:30—Hail the Champ.
- 8:00—To Be Announced.
- 8:15—Basketball, UCLA vs. Cal.
- SATURDAY (P.M.)**
- 8:15—Basketball, UCLA vs. Fresno.
- KNBH — CHANNEL 4**
- SUNDAY (P.M.)**
- 6:45—Test Pattern, Music.
- 7:00—Film.

- 7:15—The Pickard Family.
- 7:30—Darts for Dough.
- 8:00—Bound-Table Discussion.
- 8:30—Lucille Norman.
- 9:00—"Cyrano de Bergerac"
- 10:00—Review of the News.
- MONDAY (P.M.)**
- 6:45—Test Pattern, Music.
- 7:00—Film.
- 7:30—Prevue with Phil Gordon.
- 7:45—Weather and News.
- 8:00—Tele-Theater—"Good-bye to Lazy K."
- 8:30—Basketball.
- TUESDAY (P.M.)**
- 6:45—Test Pattern, Music.
- 7:00—Film.
- 7:30—Prevue with Phil Gordon.
- 7:45—Weather and News.
- 8:00—Views of Youth.
- 8:30—Film.
- 8:35—Starlight Time.
- 9:00—Feature Film.
- WEDNESDAY (P.M.)**
- 6:45—Test Pattern, Music.
- 7:00—Film.
- 7:30—Prevue with Phil Gordon.
- 7:45—Weather and News.
- 8:00—Film Fan Fun.
- 8:15—Dean Cromwell, Sports.
- 8:30—Tex Williams.
- 9:00—Western Film.
- THURSDAY (P.M.)**
- 6:45—Test Pattern, Music.
- 7:00—Dick Haynes.
- 7:30—Prevue with Phil Gordon.
- 7:45—Weather and News.
- 8:00—Lee Hogan.
- 8:30—Darts for Dough.
- 9:00—Show Time.
- 9:30—Dunninger-Winchell.
- 10:00—Basketball.

KTLA—CHANNEL 5

- SUNDAY (P.M.)**
- 5:00—Western Feature.
- 6:00—News and Music.
- 6:30—Mabel's Fables.
- 6:50—Tele-Vespers.
- 7:00—Shopping at Home.
- 7:10—Film Featurette.
- 7:30—Magazine.
- 8:00—Pantomime Quiz.
- 8:30—Hockey, L. A. vs. San Francisco.
- MONDAY (P.M.)**
- 5:30—News and Music.
- 6:30—Judy Splinters.
- 6:45—Cartoon Comedy.
- 7:00—Shopping at Home.
- 7:10—My Hobby.
- 7:25—News Flashes.
- 7:30—Name the Star.
- 7:35—Felix de Cola.
- 7:50—Rancho Newsreel.
- 8:00—What Do You Know?
- 8:30—So This Is Hollywood.
- 9:00—Boxing.
- TUESDAY (P.M.)**
- 5:30—News and Music.
- 6:30—Judy Splinters.
- 6:45—Short Subject.
- 6:55—Program Preview.
- 7:00—Shopping at Home.
- 7:10—Tricks and Treats.
- 7:25—News Flashes.
- 7:30—Sportfolio.
- 7:40—Barbershop Quartet.
- 7:50—Rancho Newsreel.
- 8:00—Who's That Girl?
- 8:30—Feature Picture.
- WEDNESDAY (P.M.)**
- 5:30—News and Music.
- 6:30—Judy Splinters.
- 6:45—Cartoon Comedy.
- 6:55—Program Preview.
- 7:00—Shopping at Home.
- 7:10—Woman's World.
- 7:25—News Flashes.
- 7:30—Comedy Featurette.
- 7:50—Rancho Newsreel.
- 8:00—Hollywood Opportunity.
- 9:00—Teleforum.
- FRIDAY (P.M.)**
- 5:30—News and Music.
- 6:30—Judy Splinters.
- 6:45—Cartoon Comedy.
- 7:00—Shopping at Home.
- 7:10—Sult Yourself.
- 7:20—Rancho Newsreel.
- 7:30—Yer Ole Buddy.
- 7:40—Tele-Newsreel.
- 8:00—Sports Digest.
- 8:20—Bolshevik Cassidy.
- 9:00—Meet Me in H'wood.
- SATURDAY (P.M.)**
- 5:30—News and Music.
- 6:30—Judy Splinters.
- 6:45—Short Subject.
- 7:00—Shopping at Home.
- 7:10—Man's Best Friend.
- 7:30—Sandy Dreams.
- 7:50—Rancho Newsreel.
- 8:00—Ice Hockey.
- 9:00—Western Varieties.
- 9:30—Ice Hockey.
- KTSL—CHANNEL 2**
- SUNDAY (P.M.)**
- 6:45—Alan Dale Show.
- 7:00—Amateur Hour.
- 8:00—Western Feature.
- MONDAY (P.M.)**
- 6:35—Mr. Do-Good.
- 7:05—Sleepy Joe.
- 7:30—Film.
- 7:40—Audrey's Knitting Class.
- 7:55—Your America.
- 8:00—Film Featurette.
- 8:20—Telenews.
- 8:30—Wrestling.
- TUESDAY (P.M.)**
- 6:35—Mr. Do-Good.
- 7:05—Sleepy Joe.
- 7:20—Your America.
- 7:35—Gracious Living.
- 7:40—Film Short.
- 8:00—To Be Announced.
- 8:10—Film.
- 8:20—Telenews.
- 8:30—Music Hall.
- WEDNESDAY (P.M.)**
- 6:35—Mr. Do-Good.
- 7:05—Sleepy Joe.
- 7:20—Film.
- 7:40—Tele-Chef.
- 7:55—Your America.
- 8:00—Film Featurette.
- 8:20—Telenews.
- 8:30—Don Lee Workshop.
- 9:00—Name That Song.
- FRIDAY (P.M.)**
- 6:35—Mr. Do-Good.
- 7:05—Sleepy Joe.
- 7:20—Film Short.
- 7:40—Hobby Shop.
- 7:55—Your America.
- 8:00—Film Featurette.
- 8:20—Telenews.
- 8:30—Don Lee Workshop.
- 9:00—Television Examiner.
- KITV—CHANNEL 11**
- SUNDAY (P.M.)**
- 7:00—Bozo's Circus.
- 7:30—Places Please.
- 7:45—Make Mine Music.
- 8:00—Morey Amsterdam.
- 8:30—Harry Babbitt & Trudy Erwin.
- 9:00—Toast of the Town.
- MONDAY (P.M.)**
- 7:00—Lucky Pup.
- 7:15—The Meakins.
- 7:30—News, Sports.
- 7:45—Make Mine Music.
- 8:00—The Texas Rangers.
- 8:30—To Be Announced.
- 9:00—Western Film.
- TUESDAY (P.M.)**
- 7:00—Lucky Pup.
- 7:15—The Meakins.
- 7:30—News, Sports.
- 7:45—Make Mine Music.
- 8:00—Fred Beck's Kitchen.
- 8:30—Winner Takes All.
- FRIDAY (P.M.)**
- 7:00—Lucky Pup.
- 7:15—The Meakins.
- 7:30—News, Sports.
- 7:45—Make Mine Music.
- 8:00—Arthur Godfrey.
- 9:00—What Do You Think?
- SATURDAY (P.M.)**
- 7:00—Lucky Pup.
- 7:15—The Meakins.
- 7:30—News, Sports.
- 7:45—Make Mine Music.
- 8:00—To Be Announced.
- 8:30—Film Theater.

Precasts

and

Previews

WHAT'S NEW

Variety

MONDAY, JANUARY 24—Herb[®] Shriner, KNX, 4:00 p.m. (15 min.) The slow-drawling comic who is making a hit in eastern radio becomes available in this time spot. Taking second quarter, at 4:15 p.m., of this half-hour vacated by "Your Stand-In," will be George Fisher and his Hollywood commentary. Monday through Friday.

SUNDAY, JANUARY 23—"Great Voices," KHJ, 10:45 a.m. (15 min.) A new series of concert favorites, featuring the voices of the world's great singers and directed by Sylvan Levin.

Commentary

SATURDAY, JANUARY 22—"Invitation to Beauty," KMPC, 10:30 a.m. (30 min.) Don Rito and Renard conduct this new-loveliness clinic. Listeners may send in their beauty questions and have them answered on the air.

Public Interest

SATURDAY, JANUARY 22—"Income Tax News," KNX, 1:55 p.m. (5 min.) William H. Schwab, representing the Treasury Department, will be heard in these programs designed to aid listeners in filling out their 1948 tax forms.

SUNDAY, JANUARY 23—"Know Your F.B.I.," KMPC, 8:15 p.m. (15 min.) This documentary program is narrated by Ed Lyon, and features interviews with Richard B. Hood, local head of the F.B.I.

Music

TUESDAY, JANUARY 25—Harry Babbitt Show, KNX, 1:15 p.m. (15 min.) This new afternoon quarter-hour will be in addition to Harry's Monday-through-Friday scngs over KNX at 8:00 a.m. Also heard Thursday.

Television

TUESDAY, JANUARY 25—"Starlight Time," KNBH (Channel 4), 8:35 p.m. (25 min.) This night-clubbish show will feature singers Anita Gordon and Bob Graham, with the Bob Bain Trio, plus original dance stylings of Pierre Andre and the Charley Baker Dancers.

WEDNESDAY, JANUARY 26—"What's Cookin'," KFI-TV, 7:30 p.m. (15 min.) Jack Bailey inked into a series injecting comedy into kitchen maneuvers.

Drama

TUESDAY, JANUARY 25—"Fun with Fables," KRKD, 4:00 p.m. Starting new series in this popular air offering for children.

WHO'S GUESTING

Variety

SATURDAY, JANUARY 22—"Grand Ole Opry," KFI, 7:30 p.m. (30 min.) Nineteen-year-old violinist Dale Potter will be presented as guest.

SUNDAY, JANUARY 23—Spike Jones, KNX, 3:30 p.m. (30 min.) Alec Templeton, blind pianist, and Peggy Mann, singer, are guests.

SUNDAY, JANUARY 23—"Harris Faye Show," KFI, 4:30 p.m. (30 min.) White

In the East for their appearance at President Truman's Inaugural Ball in Washington, Phil and Alice play host to comedian Fred Allen.

THURSDAY, JANUARY 27—Dorothy Lamour Variety Theatre, KFI, 6:30 p.m. (30 min.) Red Skelton and Douglas Fairbanks, Jr., are the ridiculous and sublime visiting Dottie tonight.

MONDAY, JANUARY 24—"The Telephone Hour," KFI, 9:00 p.m. (30 min.) Jascha Helfetz will play Vieuxtemps's "Ballade and Polonaise" among other guest selections.

Music

SATURDAY, JANUARY 22—A Cappella Time, KHJ, 1:00 p.m. (30 min.) The voice choir of the University of Southern California has been the first chosen to appear on this new Mutual series, highlighting the religious, folk, classic and jazz melodies forming the musical curricula of American colleges.

SATURDAY, JANUARY 22—"Yours for a Song," KHJ, 9:30 p.m. (25 min.) Guesting Mexican tenor Nestor Chayes will sing "Eres Tu," "No Espero de Pe," and "Moreno de Mi Copia"; and companion visitor Virginia Haskins will be featured in "Czardas" and "Love is Where You Find It."

SUNDAY, JANUARY 23—"Piano Playhouse," KECA, 9:30 a.m. (30 min.) Mary Lou Williams, composer-pianist, is the jazz artist and Earl Wild the concert soloist guest on this all-piano program.

SUNDAY, JANUARY 23—"Metropolitan Auditions of the Air," KECA, 1:30 p.m. (30 min.) Participating artists will be soprano Heidi Krall of Toledo, Ohio, and Holgar Sorenson, baritone, of Kenosha, Wisconsin. Selections from Gershwin, Bellini, Malotte and Verdi will be heard.

Participation

SUNDAY, JANUARY 23—"Twenty Questions," KHJ, 8:00 p.m. (30 min.) Famous funny-man of stage and screen, Edward Everett Horton, will match wits with the panel of experts on "Twenty Questions."

Commentary

SUNDAY, JANUARY 23—Louella Parsons, KECA, 6:15 p.m. (15 min.) Audie Murphy and Wanda Hendrix, just-weds, are L.O.P.'s mikesiders.

MONDAY, JANUARY 24—"The Woman's Voice," KMPC, 12:30 p.m. (15 min.) Jeanne Gray introduces as her guest Toni Robin, fashion editor of Holiday Magazine.

Public Interest

SATURDAY, JANUARY 22—"Meet the Press," KHJ, 6:00 p.m. (30 min.) Senator Robert A. Taft, leader of the Senate's Republican Party Policy Committee in the current Congress, holds an air press conference.

WHAT'S PLAYING

Drama

SATURDAY, JANUARY 22—"Tell It Again," KNX, 2:00 p.m. (30 min.) "Black Beauty," Anna Sewell's beloved story of the bond between a boy and his horse.

SUNDAY, JANUARY 23—"The Eternal Light," KFI, 9:30 a.m. (30 min.) "Trial and Error," a dramatization of the Doctor Chaim Weizmann autobiography now

running serially in the New York Herald Tribune and the Los Angeles Daily News.

SUNDAY, JANUARY 23—"Greatest Story Ever Told," KECA, 3:30 p.m. (30 min.) "The Figure at the Door" is the title of this dramatization of the Biblical teaching, "Behold, I stand at the door, and knock, if any man hear My voice, and open the door, I will come in to him, and will sup with him, and he with Me." (Revelation 3-20).

SUNDAY, JANUARY 23—"The NBC Theatre," KFI, 5:30 p.m. (30 min.) Douglas Fairbanks, Jr., re-enacts "The Exile."

SUNDAY, JANUARY 23—"Electric Theatre," KNX, 6:00 p.m. (30 min.) Helen Hayes will do Samuel Raphaelson's frothy comedy, "Skylark."

SUNDAY, JANUARY 23—"Theatre Guild on the Air," KECA, 6:30 p.m. (1 hour) Rex Harrison stars in R. C. Sherriff's famous war play, "Journey's End." Harrison will be heard as "Captain Stanhope," Cyril Ritchard is featured.

SUNDAY, JANUARY 23—"Proudly We Hail," KMPC, 9:00 p.m. (30 min.) Actress Barbara Britton performs in C. P. MacGregor's production of "Barbara of Middleborough."

MONDAY, JANUARY 24—"Adventure Parade," KHJ, 3:30 p.m. (15 min.) Jules Verne's "Mysterious Island" will be revisited by Mutual's Monday-through-Friday story-teller.

MONDAY, JANUARY 24—"Lux Radio Theatre," KNX, 6:00 p.m. (1 hr.) Van Johnson and Donna Reed star in "High Barbaree."

MONDAY, JANUARY 24—"Cavalcade of America," KFI, 8:30 p.m. (30 min.) Madeleine Carroll guest-stars tonight as "The Queen's Handmaid," the story of a young Frenchwoman who found it necessary to impersonate Marie Antoinette.

WEDNESDAY, JANUARY 26—"Skippy Hollywood Theater," KFI, 6:30 p.m. (30 min.) "A Lesson for Teacher," a comedy-romance with an underlying seriousness, stars Sally Eilers.

THURSDAY, JANUARY 27—"Suspense," KNX, 6:00 p.m. (30 min.) Robert Montgomery enacts the lead in "Odd Man Out," as adapted from the F. L. Green book.

THURSDAY, JANUARY 27—"Screen Guild Theatre," KFI, 7:00 p.m. (30 min.) Cornel Wilde stars as a conscientious young attorney in the town of Jericho, Kansas, in an exciting drama of emotional entanglement and political rivalry, "The Walls of Jericho."

Mystery-Detective

SATURDAY, JANUARY 22—"Little Herman," KECA, 6:00 p.m. (30 min.) "Horn of Plenty" is the title of this chapter. Bill Quinn stars in the title role.

Music

SATURDAY, JANUARY 22—Metropolitan Opera, KECA, 11:00 a.m. (to concl.) Verdi's "La Traviata" will be presented with Bidu Sayao as "Violetta," Giuseppe Di Stefano as "Alfredo," and Robert Merrill as the elder Germont.

SUNDAY, JANUARY 23—"Chicago Theater of the Air," KHJ, 9:30 p.m. (1 hr.) Verdi's operatic tragedy, "Aida," will be performed this evening.

MONDAY, JANUARY 24—"Musical Masterpieces," KFAC, 4:00 p.m. (1 hr.) "Calm Sea and Prosperous Voyage Overture," Tuesday, Liszt's "Mefisto Waltz"; Wednesday, "Triumphal March" from "Aida"; Thursday, Pianist Cyril Smith; Friday, Saint-Saens's "Carnival of the Animals"; Saturday, Wagner's "Gedichte Song Cycle."

MONDAY, JANUARY 24—"Musical Digest," KGFJ, 6:00 p.m. (2 hrs.) Stravinsky, Tuesday, Delius's "Walk to the Paradise Gardens"; Wednesday, Boccherini's "Scuola di Ballo"; Thursday, songs by Erna Sack; Friday, Wagnerian songs by Helen Traubel; Saturday, excerpts from the "Swan Lake Ballet."

Public Interest

SATURDAY, JANUARY 22—"The American Farmer," (KECA, 10:00 a.m. (30 min.) The frozen-food industry will be spotlighted on this date. Special emphasis will be given the farmer's and consumer's interest in the process.

Forum

SUNDAY, JANUARY 23—"Invitation to Learning," KNX, 9:00 a.m. (30 min.) St. Thomas Aquinas's "Treatise on Law" will be studied as a literary example of Justice.



Religion

SUNDAY, JANUARY 23—"Message of Israel," KECA, 8:00 a.m. (30 min.) Rabbi Norman Gerstenseid of the Washington (D.C.) Hebrew Congregation assures his audience that "The Future is in God's Hand."

SUNDAY, JANUARY 23—"Hour of Faith," KECA, 8:30 a.m. (30 min.) "Mary's Teen-Agers" will be described by Chaplain William J. Clasby, USA Air Force Lieutenant Colonel, as typical "Building Blocks for Peace."

SUNDAY, JANUARY 23—"Catholic Hour," KFI, 3:00 p.m. (30 min.) "The Moral Conditions of Finding God" are outlined by Father Fulton J. Sheen.



Television

SUNDAY, JANUARY 23—"Philco Television Playhouse," KNBH, Channel 4, 9:00 p.m. (to concl.) Jose Ferrer, well-known Broadway actor, does the title role in Edmond Rostand's "Cyrano de Bergerac"; with Frances Reid as "Roxanne," Robert Carroll as "George Le Bret," and Ernest Graves recreating his original role of "Christian."

MONDAY, JANUARY 24—"Chevrolet Television Theater," KNBH (Channel 4) 8:00 p.m. (30 min.) Buddy Ebsen will be starred in "Goodbye to the Lazy K," the story of a Montana cowboy.



Juvenile

SATURDAY, JANUARY 22—"Junior Junction," KECA, 3:00 p.m. (30 min.) "Are Chaperons Necessary?" is the question under discussion by two high school students.



WHAT'S SPECIAL

Public Interest

SATURDAY, JANUARY 22—Special Event, KECA, 5:15 p.m. (15 min.) Interviews with a jet pilot and a B-29 pilot in actual flight will be heard from Fairfield-Suisun Air Force base and Hamilton Field.



Documentary

SUNDAY, JANUARY 23—"Living—1949," KFI, 1:35 p.m. (tentative) A documentary account of the changes wrought by 150 years of American history on the U.S. Presidency will be reprised in "The Biggest Job in the World."



SUNDAY at 3:00
A B C NETWORK
CALIFORNIA MEDICAL ASSN.

The International Touch

(Continued from Page 5)

long enough to remark, quite traditionally, "Ooh, la, la!"

A resident of Paris, Isabelle is the daughter of a French civil-service employee who served with the French underground during the war. Her outstanding knowledge of English was a great factor in winning her the trip over other Paris school children who competed for the honor.

Juvenile Understanding

It's a small world, as far as children's problems are concerned, and both little girls quickly oriented themselves to the program. Their friendliness, Cherry's sense of humor, Isabelle's Gallic gaiety matched the mirth and patter of the regular jurors, Peggy Bruder, Dickie Orlan, Charlie Hankinson, Robin Morgan and Johnny McBride.

After the success of the two young visitors, Barry continued his search for children from China, South Africa, India, South America and other points of the globe where children might have enough knowledge of English to exchange international viewpoints with "Juvenile Jury" and continue to prove the emcee's point that his American jurors have problems and beliefs that are markedly similar to those of their across-the-seas cousins.



DIALAGNOSIS

(Continued from Page 12)

commendation. It will be interesting to watch its progress. And incidentally, the network broadcasts which form its basis have been fine programs, even when listened to purely for their entertainment value. "University Theatre" is one of the best examples of radio drama on the air today, and we look forward with pleasure to the music series.

By the way, in case it has slipped your mind, don't neglect sending for our listening guide. Mail 5c and a large addressed envelope to "Dialagnosis," 1170 So. Hill Street, for our recommendations and up-to-date schedules.

(Radio and Television Life is happy to devote this weekly space to the Tenth District P.T.A. Opinions expressed in this column are its own and not necessarily those held by the Editorial Department of Radio and Television Life.)



RY-KRISP KID

During a recent CBS "Talent Scouts" rehearsal, Arthur Godfrey roamed backstage to see how maestro Archie Bleyer looked over the television monitor. Studying the long and lean leader, Godfrey mused: "That's the way I looked forty pounds ago."

RECORD NOTES TO YOU

BY ANDY MANSFIELD

"Remember That Music," KFI, 9:30 p.m., Friday

CLASSIC ALBUM OF THE WEEK: Debussy's lovely Nocturnes, "Nuages, Fetes, Sirenes" is masterfully presented by Sidney Beer and the National Symphony Orchestra with the Luton Choral Society. The six twelve-inch sides on full-frequency-range English Decca should stand as tops by this modern composer. Outstanding is "Sirenes" with voices blended with strings to paint a lovely marine setting in leody. . . . **POP ALBUM OF THE WEEK:** Recorded directly from the sound track of the film, "Words And Music," MGM has eight sides featuring members of the picture's huge cast in songs by Rogers and Hart . . . June Allyson, Mickey Rooney, Judy Garland, Lena Horne, Betty Garrett, Ann Sothern; all are fine and to pick one outstanding side was impossible. . . .

CHILDREN'S ALBUM: Capitol should have another topper in this department with its eight sides comprising the story and music of Walt Disney's "So Dear to My Heart." Bobby Driscoll, Luana Patten, Beulah Bondi and John Beal contribute to this beautiful, deeply-moving story of American boyhood that will truly be so dear to your heart. . . . **MALE VOCAL** honors go to Tony Martin for his two sides comprising "Tenement Symphony" in this stirring depiction of the sights and sounds of the Manhattan wilderness. Truly, these heart-throbbing vignettes of the Big Town are brought to life by Martin in one of his best RCA-Victor waxings. . . . **NOVELTY:** Remember the Mexican folk song "Las Chapaneas" ("Clap Hands")? Andy and Della Russell do a bang-up job with special lyrics, only the tune is now called "Rosita and Joe." . . . Reverse side "Is It Yes?" is a fast-paced samba equally as good. . . . Si, amigo, don't miss thees one with the Rus-Sells' Olvera Street accent. I theenk. (Capitol) . . . **DANCE BAND:** "How High the Moon" (MGM) features this up-tempoed opus by Ziggy Elman's band in solid jump style with the Elman trumpet riding clear and high above the band's steady beat. . . . Reverse side, "The Night Is Young," is in more moderate tempo and softer arrangement, but the Elman trumpet is again at its best for solo honors. . . . **VOCAL GROUP:** Decca's Andrews Sisters have a pair of goodies in the vocal adaptation of the old band novelty "Jolly Coppersmith"—only now it's called "More Beer!" . . . and the oldie "Let a Smile Be Your Umbrella." (P.S. Watch for Claude Thornhill's debut on RCA-Victor as well as other biggies . . . AM)

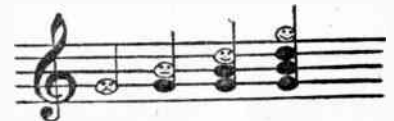

KGIL—Vocal Varieties.
 2:30—KECA, KFMB—Quiet Please.
 KFI, KFSD—RCA-Victor Show
 KHJ, KFAM, KGB, KVOE—
 Quick as a Flash.
 KNX, KCBQ—Strike It Rich.
 KAGH—Symphony of Sierra
 Madre.
 KFOX—Gospel Harbor Light.
 KFWD—Junior Symphony.
 *KGER—News.
 KGFJ—Record Rhapsody.
 KGI—Songs of the Islands.
 KOWL—Yiddish Hour, Levin.
 KWIK—Sunday Symphony.
 KXLA—Labor Arbitration.
 2:40—KGER—Long Beach Band.

**MAKE RADIO
 AND TELEVISION
 YOUR
 CAREER**



Men & Women

If you feel you have talent and possibilities as an Actor, Announcer, Emcee, Disc Jockey, etc., find out now! Be tested . . . be trained by FREDERICK H. SPEARE, well-known producer and instructor of radio personalities. Beautiful new, larger sound-proof studios — simulating regular radio station facilities — Actual air experience on "CAREER THEATER" — every Sunday 3 to 3:30 p.m. — Station KFVD, 1020 KC, FREE RECORDED AUDITION. Many successful graduates. Free placement service. Phone, write or stop in for a frank discussion. APPROVED FOR VETERANS.

FREDERICK H. SPEARE

"West's Outstanding Radio School"
 Radio Arts Bldg., 5027 Sunset
 HO. 2385

3—KECA, KFMB—California Caravan.
 KFI—Holy Name Breakfast.
 KHJ, KGB, KVOE—Boy Rogers Show.
 KNX—Family Hour.
 KAGH—Symphony.
 KFAC—Stage Melodies.
 KFOX—Rev. Earl Ivis.
 KFSD—Playhouse of Favorites

**FREDERICK H. SPEARE'S
 CAREER THEATER**

1070 KC
 5000 WATTS

Today
 3 P.M.



KFVD—Speare Career Theater
 KFWD—Chamber Music.

*KGER—News.
 KGFJ—Uphat Session.
 KGI—Male and Mike Club.
 KLAC—Hannity House.
 KMPC—Footlight Favorites.
 KOWL—Yiddish Hour.
 KWKW—Don Pancho Hour.
 KXLA—Sunday Serenade.

3:05—KGER—Lutheran Church.
 3:30—KECA, KFMB—The Greatest Story Ever Told.

KFI—A Little Close Harmony.
 KHJ, KGB, KVOE—Nick Carter.

KNX, KCBQ—Spike Jones.
 KAGH—Optimist Club.
 KFOX—Pentecostal Church.
 KFSD—Sammy Kaye Show.
 KFVD—Hank, the Night Watchman.
 KFWE—Song Jury.
 KGER—Hymns.
 KGFJ—Anybody's Hit Parade.
 KGI—Musical Gems.
 KOWL—Mexican Moods.
 KWIK—Burbank Church.
 KWKW—Festival Mexicana.

3:45—KFI—News.

4—KECA, KFMB—Go for the House.

KFI, KFSD—Horace Heidt Show.
 KHJ, KFAM, KGB, KVOE—Air Force Hour.

KNX, KCBQ—Jack Benny Show.
 KAGH—Education Council.
 KFAC—Musical Masterpieces.
 KFOX—Sunshine Mission.
 KFWD—KGER—Old-Fashioned Revival.
 KGFJ—Hawaiian Serenade.

KGIL—I Read for You.
 KFVD—Hank the Night Watchman.
 *KLAC—News, Music.
 KMPC—Rancho Grande.
 KOWL—Operetta Selections.
 KWIK—Pentecostal Church.
 KWKW—Festival Mexicana.
 KXLA—Sunday Serenade.
 4:10—KLAC—Broadway Hit.
 4:15—KGI—Matinee Melodies.
 KOWL—Lutheran Hour.
 KRKD—When Hawaii Calls.
 RWKW—Voice of China.
 4:30—KECA, KFMB—This Changing World.

KFI, KFSD—Phil Harris-Alice Faye Show.
 KHJ, KGB—Reviewing Stand.
 KNX, KCBQ—Amos 'n' Andy.

*KAGH—News.
 KFOX—Wings of Healing.
 *KFVD—News and Music.

KGFJ—Here's to Veterans.
 KLAC—Latin Serenade.
 KRKD—Young People's Church.

KWIK—Charioteers.
 KWKW—Italian Novelties.
 4:35—KAGH—Charioteers.

4:45—KECA—Stars in the Spotlight.
 KAGH—Enchanted Lady.
 KGFJ—A Look at Australia.
 KOWL—Assembly of God.
 KWIK—Toastmaster's Time.

5—KECA, KFMB—Stop the Music.
 KFI, KFSD—Fred Allen Show.
 KHJ, KFAM, KGB—Mediation Board.

KNX, KCBQ—Life With Luigi.
 KAGH—Pasadena Speaks.
 KFAC—Revolving Stage.

KFOX—Evangelist Hogan.
 KFWD—Voice of Calvary.
 *KGER, KGIL, KLAC—News.
 KGFJ—Public Messenger.

*KMPC—News: Parade of Hits.
 KRKD—Melody Time.
 KWIK—Modern Mood.
 KXLA—Sunday Serenade.

5:05—KGER—Bible Treasury Hour.
 5:15—KGIL—Valley Vespers.
 KLAC—Here's to Vets.

5:30—KFI, KFSD—NBC Theatre.
 KHJ, KGB, KVOE—Secret Mission.

*KNX, KCBQ—News.
 KFOX—Polish Serenade.
 KFWD—Dr. John Mathews.
 KGER—Church of the Air.
 KGFJ—Keyboard Magic.
 KGIL—U. S. Marine Band.
 KLAC—Guest Star.
 KMPC—A Boy, a Girl and a Song.

KRKD—Floyd B. Johnson.
 KWIK—Matty Malueck Orch.
 KXLA—Lincoln Ave. Church.

5:45—KNX—George Fisher.
 KFOX—Music.

*KGFJ, KWIK—News.
 KGI—Safety Program.
 KLAC—Sports.
 KMPC—Spiritual Mobilization.

5:55—KGFJ—Philharmonic Reporter.
 6—KECA, KFMB—Walter Winchell.

KFI, KFSD—Manhattan Merry-Go-Round.
 KHJ, KGB, KVOE—Under Arrest.

KNX, KCBQ—Helen Hayes Show.
 KAGH—Three-Quarter Time.
 KFAC—Columbia Masterworks

*KFOX, KGER, KLAC, KMPC, KXLA—News.
 KFWD—Police Band.
 KGFJ—Musical Digest.
 KGI—Dinner Concert.
 KRKD—Musical Travogue.

6:05—KGER—Harbor Forum.
 6:10—KFOX—Favorite Hymns.
 6:15—KECA, KFMB—Louella Parsons.

KLAC—Parade of Bands.
 KMPC—Mayor Bowron.
 KXLA—Red Cross.

6:30—KECA, KFMB—Theatre Guild.
 KFI, KFSD—American Album.
 KHJ, KGB—Jimmy Fidler.

KNX, KCBQ—Our Miss Brooks
 KFOX—Hal's Memory Room.
 KFWD—Calvary Assembly.
 KGER—Lutheran League.
 KLAC—Musical Round Table.
 KMPC—Mother's Album.
 KRKD—Immanuel Gospel Temple.

6:45—KHJ, KFAM, KGB, KVOE—Bill Cunningham.
 KMPC—Rev. Albert Palmer.
 KWIK—Meet the Band.

7—KECA, KFMB—Theatre Guild.
 KFI, KFSD—Take It or Leave It.

KHJ, KFAM, KGB, KVOE—Mayor of the Town.
 KNX, KCBQ—Lum and Abner.
 KFAC—Music Magic.
 KFOX—Full Gospel Assembly.

KFWB—Union Rescue Mission
 *KGER, KGIL—News.
 KGFJ—Musical Digest.
 KLAC—Hit Tunes.
 KMPC—Pet Exchange.
 KFWK—Geordie Henderson.
 KXLA—National Voice.

7:05—KGER—John Brown.
 7:15—KGIL—Gypsy Airs.
 KXLA—Life and Health.
 KMPC—Know Your Schools.

7:25—KHJ, KGB, KVOE—Johnny Desmond.
 7:30—KECA, KFMB—Jimmie Fidler.
 KFI, KFSD—Horace Heidt Show.

KHJ, KGB, KVOE—Can You Top This?
 KNX, KCBQ—It Pays to Be Ignorant.

KFAC—Your Concert.
 KFOX—The King's Service.
 KFWD—Strollin' Tom.
 KGIL—Helen Copel.

KMPC—Bing Crosby Show.
 KWIK—Vets' Hospital.
 KXLA—Church of Open Door.

7:45—KECA, KFMB—Newsweek Looks Ahead.
 KFWB—Catholic Answers.
 KGIL—Musical Moments.

8—KECA, KFMB—Drew Pearson.
 KFI—First Warnings; Ozzie & Harriet.

KHJ, KGB, KFAM, KVOE—Twenty Questions.
 KNX, KCBQ—Rocky Jordan.
 KFAC—First Methodist.
 KFOX—Music.

KFSD—Ozzie and Harriet.
 KFWB—Hollywood Presbyterian Church.
 *KGER, KLAC, KMPC—News.
 KGFJ—Overture to Evening.
 KGIL—Emmanuel Lutheran Church.

KWIK—Reading & Dreaming.
 KXLA—Open Door Church.

8:05—KGER—Organ Music.
 8:15—KECA, KFMB—Monday Morning Headlines.
 KLAC—Sunday Serenade.
 KMPC—Know Your F.B.I.

8:30—KECA, KFMB—Walter Winchell.
 KFI, KFSD—Standard Hour.
 KHJ, KGB, KFAM, KVOE—Walter Winchell.

KNX, KCBQ—The Whistler.
 KGER—Music for Sunday.
 KGFJ—Starlit Moods.
 KGIL—Salon Serenade.
 KLAC—Irwin Allen.
 KMPC—Glee Club.

8:45—KECA—Washington Inside Out.
 KHJ, KGB, KVOE—Louella Parsons.

KFAC—Sunday Evening Club.
 KGIL—Decision Now.
 KLAC—St. Francis Drama.
 KXLA—Sacred Records.

9—KECA—Ambassador Hotel Orch.
 KFI, KFSD—Standard Hour.
 KHJ, KGB, KFAM, KVOE—News, Glenn Hardy.

KNX, KCBQ—Sam Spade.
 KFAC—Sunday Evening Club.
 KFMB—Dance Band.
 KFOX—Business Reporter.
 KFWD—Forest Home.

*KGER—News, Bethel Church.
 KGFJ—Ave Maria Hour.
 *KGI—Week's News.
 *KLAC—News.

KMPC—Proudly We Hail.
 KWIK—Your Request.
 KXLA—Old-Fashioned Revival.

9:10—KLAC—Open Forum.
 9:15—KHJ—Musical Highlights.
 KFOX—Music.

KFWB—Rabbi Magnin.
 KGB—Sunday Serenade.
 KGIL—Broadway to Hollywood.
 *KVOE—Admiral Zacharias.

9:30—KECA—Amazing Mr. Malone.
 KFI, KFSD—Surprise Serenade.

KHJ—Chicago Theatre.
 KNX, KCBQ—Jack Benny.
 KFAC—Gateway to Music.
 KFMB—Here's to Vets.

KFOX—Sunshine Mission.
 KFWD—Pacific Lutheran Hr.
 KGER—Desert Dreams.
 KGFJ—Victory Church.
 KMPC—Concert Miniature.
 KVOE—Minister's Hour.

*KWIK—News.
 9:45—KVOE—Grace and Truth.
 KWIK—Your Request.

10—KECA, KFMB—Richfield Reporter.
 *KFI, KFSD—Sam Hayes, News.
 KHJ, KGB—Chicago Theatre.

*KNX, KCBQ—News, Huntley.
 KFAC—Gateway to Music.
 KFVD—Spade Cooley Time.
 KFWB—Voice of Prophecy.
 KFOX, KMPC, KVOE—Old-Fashioned Revival.

KGEB—Night at the Ranchhouse.
 KGFJ—Concert Nocturne.
 KGIL—Organ Reveries.
 KLAC—Ice Hockey, L. A. vs. San Francisco.
 KWIK—Your Request.

10:15—KECA—George Sokolsky.
 KFI—Mayor Bowron.
 KNX, KCBQ—University Explorer.
 KFMB—Dave Rose.

10:30—KECA—Stars Behind the Mike
 *KFI—Carveth Wells.
 KHJ—Dance Orch.
 KNX, KCBQ—Tex Benake Orch.

KFA—Music of Distinction.
 KFMB—Claremont Orch.
 KFSD—Symphony of Nine.
 KFWB—Echoes of Eden.
 KGIL—Concert Briefs.

KXLA—Memory Lane.
 10:45—KECA—We Care.
 KFI—Melody Time.
 10:55—KFI—Police Bulletins.

11—KECA—Cinegrill Orch.
 KFI—America United.
 KHJ—Don Wright Chorus.

*KNX—News.
 KFAC—Music of Distinction.
 KFMB—Dance Orch.
 KFOX—Record Reporter.
 KFSD—Music.

KFVD—Spade Cooley Time.
 KFWD—Echoes of Eden.
 KGFJ—Blue of Evening.
 KGIL—Juke Box Review.
 KLAC—Across the Footlights.
 KMPC—Dance Parade.

KWIK—George Jay.
 KXLA—Church of God.

11:15—KNX—Merry-Go-Round.
 11:30—KECA, KFMB—Beverly Wilshire Orch.

KFI—Palace Hotel Orch.
 KHJ, KGB—Featured Artists.
 KFOX—The Bachelors.
 KFWD—Music You Want.
 KGFJ—Ollos of '49.

11:45—KHJ, KGB—News.
 KNX—Memo from Lake Success.

11:55—KFI, KGB, KMPC—News.

Recorded Highlights

SUNDAY

CLASSICAL
 9:30 a.m.—KFAC, Gilbert & Sullivan
 10:00 a.m.—KMPC—Western Federal Hour.
 2:00 p.m.—KMPC, Sunday Symphonias.
 5:00 p.m.—KFAC, Stage Melodies.
 5:00 p.m.—KFAC, Revolving Stage.
 9:30 p.m.—KFAC, Gateway to Music.
 10:00 p.m.—KGFJ, Concert Nocturne.
 POPULAR, SEMI-CLASSICAL
 9:30 a.m.—KFWB, Peter Potter.
 12:00 n.—KOWL, Joe Adams.
 1:05 p.m.—KLAC, Harmony House.

NELSON PROJECT

Frank Nelson, comedy voice of many top radio shows and "Herb Woodley" on NBC's "Blondie" series, has organized his own stock company of radio actors. Plans now are for the group to make a tour around the country next summer doing one-act plays. "Just another means of preparing ourselves for television," Frank adds.

APPROVED

While he was recently in Hollywood, Arthur Godfrey dropped into the control booth to watch Jack Carson do his CBS show. Watching Dave Willcock work with Carson, Godfrey exclaimed, "There's the greatest stooge I've ever seen!"

MONDAY, JANUARY 24

*Indicates News Broadcast.

- 8**—KECA, KFMB—Don McNeill's Breakfast Club.
 KFI, KFSD—Fred Waring.
 *KHJ—Cecil Brown.
 KXN—Harry Babbitt.
 KAGH—Last Call.
 KFAC—Breakfast Symphony.
 KFOX—Challenge to Youth.
 KFVD—Wakeup Ranch.
 KFVB—Andrew Fearing.
 *KGER—News, Mizpah.
 KGFJ—Dr. Frederick Bailes.
 KGIL—Reveille Ranch.
 *KLAC, KXLA—News.
 *KMPC—Norman Neabitt, News Tempos.
 KRKD—Bible Institute.
 KWIK—Michael Roy Show.
 KWVK—Tour of the Town.
 8:10—KLAC—Stock Reports.
 8:15—KHJ, KFPM, KGB, KVOE—Victor H. Lindahl.
 *KXN, KFVB—News.
 KGFJ—Agriculture Reporter.
 KLAC—Haynes at the Reins.
 KMPC—Markets; Sports.
 KXLA—Music.
 8:20—KGFJ—News.
 8:30—KFI, KFSD—Jack Berch.
 *KHJ—News.
 KXN, KCBQ—Grand Slam.
 KAGH—Hebrew-Christian Hr.
 *KFAC, KGIL, KOWL, KRKD, KVOE—News.
 KFOX—Words of Life.

CITIZENS IN ACTION

This Concerns You
 8:30 A.M. and 10 P.M.
 Mon. thru Fri.

KFVD — 1020 KC

- KFVD—Citizens in Action.
 KFVB—Jack Douglas.
 KGER—Hammond.
 KGFJ—Public Messenger.
 KMPC—Song for You.
 KWVK—Stock Quotations.
 KXLA—Haven of Rest.
 8:45—KFI, KFSD—Lora Lawton.
 KXN—Rosemary.
 KHJ, KGB, KVOE—Breakfast Time.
 KAGH—Words of Life.
 KFAC—Unity.
 KFVD—Editor of the Air.
 KFVB—Science of Mind.
 KGER—Bible Treasury Hour.
 KGFJ—Yesterday's Hits.
 KGIL—Coffee Parade.
 KMPC—In a Nutshell.
 KOWL—Navy Band.
 KRKD—Spotlight Varieties.
 KWVK—Gordon Baker Lloyd.
9—KECA, KFMB—Welcome Travelers.
 *KFI, KFSD, KGER, KLAC—News.
 *KHJ, KGB—Kate Smith Speaks.
 *KXN—Wendy Warren.
 KAGH—Sunshine Program.
 KFAC—Melody Theater.
 KFOX—Bev. Ivis.
 KFVD—Waltz Time.
 KFVB—Strolling Tom.
 KGFJ—Delinquency Forum.
 KGIL—Sweet and Sentimental.
 KMPC—Band Box.
 KOWL—Victorious Life.
 KRKD—Sagebrush Serenade.
 KWVK—Voice of China.
 KXLA—Bar Nothing Ranch.
 9:05—KFI—Ladies' Day.
 KGER—Lutheran Hour.
 KLAC—Coffee With Crosby.
 KWIK—Sunny Side.
 9:15—KHJ, KGB, KVOE—Kate Smith Sings.
 KXN, KCBQ—Aunt Jenny.
 KFAC—Serenade.
 *KFVD—News.
 KFVB—Crosby Entertains.
 KGFJ—Voice of the Army.
 KGIL—Ballads for You.
 KLAC—Music Room.
 KOWL—Havlanian Melodies.
 KWVK—Light and Airy.
 9:30—KECA, KFMB—Kay Kyser College.
 KHJ—Moods in Music.
 KXN, KCBQ—Helen Trent.
 *KAGH, KOWL—News.
 KFOX—Full Gospel.
 KFSD—Honeymoon in New York.
 KFVD—Show Tunes.
 KFVB—Marsha Walton.
 KGB—Molly Morse.
 KGER—John Brown.
 KGFJ—Racing News.

- KGIL—Valley Shopper.
 KLAC—Racing News.
 KMPC—Chef Milan.
 KWIK—Top o' Morning.
 9:35—KAGH—Shop Pasadena.
 9:45—KFI—Downtown & All Around.
 KXN, KCBQ—Our Gal Sunday.
 KFVD—Switchin' Time.
 KFVB—Howdy, Stranger.
 *KGFJ—Aerotrials.
 *KLAC—Pla-Buck Auction.
 KMPC—Tops in Pops.
 KOWL—Album of Song.
 *KRKD—News.
 *KWVK—Word of Truth.
10—KECA, KFMB—Ted Malone.
 KFI—Downtown & All Around.
 *KHJ, KFPM, KGB, KVOE—News, Glenn Hardy.
 KXN—Big Sister.
 KAGH—Music America Loves.
 KFAC—Morning Concert.
 *KFOX—News.
 KFSD—Dress Rehearsal.
 KFVD—Bible Institute.
 KFVB—Show Biz Quiz.
 KGER—Organ Melodies.
 KGFJ—Sunset and Vine.
 KGIL—Waltz Time.
 KLAC—Al Jarvis Ballroom.
 KMPC—Westerners.
 KOWL—Yiddish Hour.
 KRKD—Morning Melodies.
 KWIK—Town Crier.
 KWVK—Racing News.
 KXLA—Universal Quiz.
 10:10—KWVK—Audrey Shops.
 10:15—KECA, KFMB—Galen Drake.
 KFI—Are You Listening?
 KHJ, KGB, KVOE—Gospel Singer.
 KXN—Ma Perkins.
 KFOX—Assembly of God.
 KGIL—Sweet Swing.
 KRKD—Dr. Richardson.
 *KXLA—News.
 10:25—KGFJ—Sports Flash.
 10:30—KECA, KFMB—My True Story
 *KFI, KGIL—News.
 KHJ, KGB—Luncheon at Sardi's.
 KXN—Young Dr. Malone.
 KFSD—Robert McCormick.
 KFVD—Rescue Mission.
 KFVB—Memory Lane.
 KGER—Musical Memoirs.
 KRKD—Crazy Rhythm.
 KWIK—Mae Dene Ellis.
 KWVK—Feature Stories.
 KXLA—Ford Lewis.
 10:35—KGIL—Romance in Rhythm.
 10:45—KFI—Life Can Be Beautiful.
 KXN—Guiding Light.
 KFAC—Your County Reports.
 KFOX—Morning Musicale.
 KFSD—For Better Living.
 KRKD—Midnight Mission.
 KXLA—Woman's World.
 10:55—KECA, KFMB—Pety Crocker Magazine of the Air.
 KGFJ—Sports Flash.

- 11—KECA, KFMB—Betty Crocker.
 KFI, KFSD—Double or Nothing.
 KHJ, KGB, KVOE—Ladies First.
 KXN—Second Mrs. Burton.
 KAGH—1300 Club.
 KFAC—Festival of Music.
 KFOX—Rhythmic Age.
 *KGER, KGER—News.
 KFVB—Peter Potter.
 KGFJ—Sunset and Vine.
 KGIL—Crosby Sings.
 KLAC—Al Jarvis Ballroom.
 KMPC—Time Out.
 KOWL—Spanish Hour.
 KRKD—Songs of Yesterday.
 KWIK—Tom, Dick & Harry.
 KWVK—Song Parade.
 KXLA—Woman's World.
 11:15—KXLA, KFMB—Eleanor and Anna Roosevelt.
 KXN—Perry Mason.
 KFAC—Waltz Time.
 KFVD—Shopping Highlights.
 KGER—Concert Hall.
 KGIL—Mid-Morning Melodies.
 KMPC—Voice of Neighborhood.
 KWVK—Races and Sports.
 *KXLA—Pasadena News.
 11:20—KWVK—Stairway to Music.
 11:25—KGFJ—Sports Flash.
 11:30—KECA—Casa Cugat.
 KFI, KFSD—Today's Children
 KHJ, KFPM, KGB, KVOE—Queen for a Day.
 KXN, KCBQ—Nora Drake.
 KFAC—Keyboard Artistry.
 *KXN, KFVB, KRKD—News.
 KFVD—Memory Melodies.
 KGFJ—Piano Moments.
 KMPC—Keith Hetherington.
 *KOWL—News, Music.
 KXLA—Dinner Bell Roundup.
 11:40—KFOX—Hit Tunes.
 11:45—KECA, KFMB—Baukhage Talking.
 KFI—Light of the World.
 KXN—What Makes You Tick.
 *KFSD—News.
 KFVB—Peter Potter.
 KGFJ—Saludos Amigos.
 KGIL—Small Bands.
 KRKD—Novelty Quiz.
 KWVK—Races and Sports.
 11:55—KGFJ—Sports Flash.
12—KECA—Sam Hayes, News.
 KFI—Farm Reporter.
 *KHJ, KAGH, KGB—News.
 KXN—Gordon Mason.
 KFAC—Luncheon Concert.
 KFSD—Life Can Be Beautiful.
 KFVD—Meridian Song.
 KFVB—Peter Potter.
 KGER—Music.
 KGFJ—Intermission.
 *KGIL—Valley News.
 KLAC—Al Jarvis Ballroom.
 KMPC—Women Are Wonderful.
 KOWL—Joe Adams Show.
 KRKD—Santa Fe Trails.
 KWIK—Bing Crosby Sings.
 KWVK—Armand Tokatyan.
 KXLA—Dinner Bell Roundup.
 12:15—KEA—Norwood Smith Selects
 KFI, KFSD—Ma Perkins.
 KHJ—Music.

- KAGH—Voice of Orient.
 *KFOX, KGER, KWIK—News.
 KGIL—Real Estate.
 12:25—KGFJ—Sports Flash.
 12:30—KECA—Art Baker's Notebook.
 KFI, KFSD—Pepper Young.
 KHJ—Louise Massey.
 KXN, KCBQ—Don Ameche.
 KAGH—Luncheon at McConahay's.
 KFMB—Music for Monday.
 KFOX—Cowhands Carnival.
 KFVD—Shopping Highlights.
 *KFVB—News; Peter Potter.
 KGER—Luncheon Serenade.
 KGFJ—1230 Club.
 KGIL—Hart and Darling.
 KLAC—Honest Opinion.
 KMPC—Jeanne Gray.
 *KOWL—News.
 KVOE—Ozak Valley.
 KWIK—G. L. Platter Parade.
 KWVK—Stock Quotations.
 KXLA—Ole Rasmussen.
 12:35—KOWL—Joe Adams Show.
 KWVK—Farm News.
 12:45—KFI, KFSD—Right to Happiness.
 KHJ—Melody Matinee.
 *KFAC, KMPC—News.
 KFOX—Pacific Breezes.
 KWVK—Races and Sports.
 KWVK—Circle 1430 Ranch.
 12:55—KGFJ—Sports Flash.
1—KECA, KFMB—Breakfast in Hollywood.
 KFI, KFSD—Backstage Wife.
 KHJ—Lynn Looks at H'wood.
 *KXN, KCBQ—Knox Manning.
 KAGH—Musical Snapshots.
 KFAC—Piano Parade.
 KFOX—Verdict Rendered.
 *KFVD, KLAC—News.
 KFVB—Bill Anson.
 KGER—Luncheon Serenade.
 KGFJ—1230 Club.
 KGIL—1260 Roundup.
 KMPC—Music in the Air.
 KOWL—Joe Adams.
 KRKD—Siesta Time.
 KWIK—Just Relax.
 KXLA—Community Broadcaster.
 1:10—KLAC—370 Club.
 1:15—KFI, KFSD—Stella Dallas.
 KHJ—Nancy Dixon.
 KXN—E. H. Wileman.
 KAGH—Parade of Memories.
 KFAC—Classroom Radio.
 KFOX—Russ Brown Music.
 KFVD—Piano Parade.
 KWVK—Races and Sports.
 KXLA—LeRoy Smith.
 1:25—KGFJ—Sports Flash.
 1:30—KECA—One for the Book.
 KFI, KFSD—Lorenzo Jones.
 KHJ—Norma Young.
 KXN—Call for Help.
 KAGH—Music Album.
 KFAC—American Hour.
 KFOX—Country Boys.
 KFVD—Hall of Records.
 *KFVB, KRKD—News.
 KGB—Say It With Music.
 KGER—Western Siesta.
 KGIL—Homemakers.
 KOWL—Armand La Pointe.
 KWVK—Song of the Islands.
 KXLA—Vocal Varieties.
 KRKD—Song Symphony.
 1:45—KECA—Ethe and Albert.
 KFI, KFSD—Young Widder Brown.
 KFOX—Everybody's Business.
 KFVB—Bill Anson.
 KWVK—Races and Sports.
 *KXLA—News.
 1:50—KWVK—Show Time.
 1:55—KGFJ—Sports Flash.
2—KECA, KFMB—Surprise Package.
 KFI, KFSD—When a Girl Marries.
 KHJ, KFPM, KGB, KVOE—Golden Hope Chest.
 KXN, KCBQ—Hint Hunt.
 KAGH—C. Sharpe Minor.
 KFAC—Matinee.
 KFOX—Judy Martin.
 KFVD—Control-Room Capers.
 KFVB—Bill Anson.
 *KGER—News.
 KGFJ—What's Up.
 KGIL—Homemakers.
 *KLAC—News, Sports.
 KMPC—Three Alarm.
 KOWL—Armand La Pointe.
 KRKD—These Are Your Neighbors.
 KWIK—1490 Club.
 KWVK—Races and Sports.
 KXLA—Afternoon Serenade.
 2:05—KGER—Western Siesta.
 2:10—KLAC—370 Club.
 2:15—KFI, KFSD—Portia Faces Life.
 KFOX—Rusty Gill.
 KRKD—Guest Star.
 2:20—KWVK—News.
 2:25—KECA—Afternoon Final.
 KXN, KCBQ—Mr. Information.
 KGFJ—Sports Flash.
 2:30—KECA, KFMB—Bride and Groom.
 KFI, KFSD—Just Plain Bill.
 KHJ, KGB, KVOE—Red Benson Show.

monday Program Highlights

Morning Programs Appear in Lightface Type; Afternoon and Evening Programs in Boldface.

Comedy-Variety

- 3:00—Arthur Godfrey, KXN.
 4:00—Herb Shriner, KXN.
 7:00—My Friend Irma, KXN.
 8:30—Godfrey's Talent Scouts, KXN.
Quiz, Participation
 8:00—McNeill Bkfst. Club, KECA.
 8:30—Grand Slam, KXN.
 9:30—Kay Kyser, KECA.
 11:30—Queen for a Day, KHJ.
 11:45—What Makes You Tick, KXN.
 12:30—Don Ameche, KXN.
 1:00—Bkfst. in H'wood, KECA.
 2:30—Meet the Missus, KXN.
 2:30—Bride and Groom, KECA.
 3:30—House Party, KECA.
 6:30—Dr. I. Q., KFI.

Mystery-Detective

- 8:30—Sherlock Holmes, KHJ.
 9:00—Inner Sanctum, KXN.

Classical, Semi-Classical Music

- 8:00—Fred Waring, KFI.
 5:30—Voice of Firestone, KFI.
 7:00—Contented Hour, KFI.
 8:00—Railroad Hour, KECA.
 9:00—Telephone Hour, KFI.

Comment-Narration

- 7:45—Fred Beck, KXN.

- 9:00—Kate Smith, KHJ.
 10:00—Ted Malone, KECA.
 12:30—Art Baker, KECA.
 4:30—Burritt Wheeler, KFI.
 4:30—Passing Parade, KHJ.
Drama
 6:00—Lux Theater, KXN.
Public Interest-Information
 5:45—If They Had Lived, KGFJ.
 6:00—American Way, KFI.
 6:30—Child's World, KECA.
 7:00—American Forum, KHJ.

Sports

- 9:30—Racing News, KLAC.
 9:30—Racing, KGFJ.
 10:00—Race Lineup, KWVK.
 5:30—Race Recap, KGFJ.
 5:30—Sports Dial, KRKD.
 6:45—Race Results, KRKD.
 5:45—Sam Balter, KLAC.
 6:00—Fred Hessler, KGER.
 6:15—Bob Kelley, KMPC.
 6:30—Joe Hernandez, KMPC.
 9:30—Inside of Sports, KHJ.
Popular-Western Music
 8:00—Harry Babbitt, KXN.
 10:00—Westerners, KMPC.
 4:30—Club 15, KXN.
 4:45—Stuart Hamblen, KFVB.
 8:00—Supper Club, KFI, KMPC.
 8:15—Jack Smith, KXN.

KXX, KCBQ—Meet the Missus
 KFOX—Country Girls.
 EGER—Garden School.
 KGFJ—Keyboard Korner.
 KGIL—Variations in Rhythm.
 *KOWL—News.
 *KRKD—Tunes in Tempo.
 KWKW—Platter Parade.
 2:35—KOWL—Contented Listening.
 2:40—EGER—Sons of Pioneers.
 2:45—KFI, KFSD—Front-Page
 Farrell.
 KFOX—Down Homers.
 KGFJ—Hawaiian Serenade.
 KGIL—Talent Showcase.
 KRKD—Organ Moods.
 KWKW—Races and Sports.
 2:50—KWKW—Swing Session.
 2:55—KGFJ—Sports Flash.
3—KECA, KFMB—Ladies, Be
 Seated.
 KFI, KFSD—Road of Life.
 KHJ, KGB, KVOE—Happy
 Gang.
 KXX, KCBQ—Arthur Godfrey.
 *KAGH—News.
 KFAC—Musical Favorites.
 KFVD—Hall of Records.
 KFVB—Bill Anson.
 *KFOX, KXLA—News.
 EGER—Alkali Alex.
 KGFJ—Record Jackpot.
 KGIL—Keyboard Melodies.
 *KLAC—News, Sports.
 *KMPC—Chiffon Serenade.
 KOWL—Your Radio Outlook.
 KRKD—Tops in Pops.
 KWIK—1490 Club.
 KWKW—Swing Session.
 3:05—KAGH—Square at Round
 Table.
 3:10—KFOX—Star Dust.
 KLAC—Don Otis Show.
 3:15—KFI, KFSD—The Brighter
 Day.
 *KGIL—News.
 KOWL—Rhythm at Random.
 KWKW—Races and Sports.

**JUKE BOX
 MATINEE**

With Carl Bailey
 3:15 to 5:30 p.m.

KXLA

Monday thru Saturday

KXLA—Juke Box Matinee.
 3:25—*KFWB—News.
 KGFJ—Sports Flash.
 3:30—KECA, KFMB—House Party.
 KFI, KFSD—Aunt Mary.
 KHJ—Adventure Parade.
 *KFWB, EGER, KOWL,
 KRKD—News.
 KFOX—Hawaiian Music.
 KFVD—Harlematinee.
 KFWB—Mel Roach.
 EGB—Lanny Ross Show.
 KGIL—Dance Matinee.
 KMPC—Swing 'n' Sing.
 3:35—KGER—Hawaiian Melodies.
 KOWL—Just Music.
 KRKD—Tea-Time Tunes.
 3:45—KFI, KFSD—Nora Drake.
 KHJ, KGB, KVOE—Gabriel
 Heatter Mailbag.
 *KFAC—News.
 KFOX—Pet Review.
 KFWB—Piano.
 3:55—KGFJ—Sports Flash.
 *KECA—Frances Scully.
4—KFI, KFSD—This Woman's
 Secret.
 KHJ, KGB, KVOE—Fulton
 Lewis.
 KXX, KCBQ—Herb Shriner.
 KAGH—Freddy Martin Show.
 KFAC—Musical Masterpieces.
 KFOX, EGER, KLAC—News.
 *KFVD—Harlematinee.
 KFWB—Mel Roach.
 KGFJ—Record Review.
 KGIL—Hank Penny.
 *KMPC—News, Ed Lyon.
 KOWL—Musical Showcase.
 KRKD—Piano Paintings.
 KWIK—Music at 4.
 KWKW—Andy Mansfield.
 KXLA—Juke Box Matinee.
 4:10—KFOX—Freddy Martin Orch.
 4:15—KFI—Johnny Murray.
 KHJ, KFXM, KGB, KVOE—
 Frank Hemingway.
 KXX—George Fisher.
 KAGH—Jump-Jump of
 Holiday House.
 KFWB—Bing Crosby.
 KLAC—Pet Magazine.
 KMPC—The Jewel Box.
 KRKD—Melody Time.
 4:20—KECA—Double Feature.
 4:25—KGFJ—Sports.
 4:30—KECA—Dorothy Dix.
 KFI—Burritt Wheeler.
 *KHJ, KGB, KVOE—Passing
 Parade.
 KXX, KCBQ—Club 15.

KFOX—Old-Age Pensions.
 KFVD—Sundown Roundup.
 KFWB—Daily Light.
 KLAC—Racing Roundup.
 KMPC—Mellow Moods.
 KOWL—Italian Program.
 KRKD—Symphony in Swing.
 KWKW—Gasoline Alley.
 4:45—KECA—Happy Theater.
 *KHJ, KGB, KVOE—Bob
 Anderson, News.
 *KXX, KCBQ—Ed R. Murrow.
 KFMB—Little Show.
 *KFSD—H. V. Kaitenborn.
 KFWB—Stuart Hamblen.
 KLAC—Peggy Lee, Songs.
 KMPC—Collectors' Corner.
 *KRKD—News.
 KWIK—Musical Quiz.
 KWKW—Today at the Races.
 4:55—KGFJ—Sports Flash.
5—KECA, KFMB—Challenge of
 the Yukon.
 *KFI—Feature Wire.
 KHJ, KGB, KVOE—Superman
 *KXX, KCBQ—Knox Manning.
 KFAC—Sunset Serenade.
 KFOX—Sunshine Mission.
 KFSD—Encores.
 KFWB—Stuart Hamblen.
 *KGER—News.
 KGFJ—Live at 5.
 KGIL—Hank Penny.
 *KLAC—Fred Henry Reports.
 *KMPC—News, Star Time.
 KRKD—Songs of the Saddle.
 KWIK—Craig Character.
 KXLA—Juke Box Matinee.
 5:15—*KFI—News.
 KHJ, KFXM, KGB, KVOE—
 Chandu, the Magician.
 KXX—Tom Haulon.
 KGIL—Children's Corner.
 KLAC—Music Room.
 KECA, KFMB—Jack
 Armstrong.
 KFI, KFSD—Voice of
 Firestone.
 KHJ, KFXM, KGB, KVOE—
 Captain Midnight.
 *KXX, KCBQ—Chet Huntley.
 KFAC—Whoa Bill Club.
 *KFOX, KGIL—News.
 KGER—Western Tunes.
 KGFJ—Race Recap.
 KMPC—All-Time Hits.
 KRKD—Sports Dial.
 KWIK—Future Fantasies.
 KXLA—Future Pianists.
 5:35—KGIL—Rumba Time.
 5:45—KHJ, KFXM, KGB, KVOE—
 Adventures of Tom Mix.
 *KXX, KCBQ—Garred, News.
 KFOX—Your Fishcaster.
 KGER—Billy Starr.
 KGFJ—If They Had Lived.
 KLAC—Sam Balter, Sports.
 KMPC—Top Tunes.
 KRKD—Race Results.
 KWIK—J. Marlowe Sings.
 KXLA—Music.
 5:55—*KXX—News, Frank Goss.
 KGFJ—Film News.
6—KECA, KFMB—Edwin C. Hill.
 KFI—American Way.
 *KHJ, KGB, KVOE—Gabriel
 Heatter.
 KXX, KCBQ—Lux Radio
 Theater.
 KFAC—Twilight Hour.
 *KFOX, KWB, KLAC—News.
 KFSD—Proudly We Hail.
 KGER—Sports Time.
 KGFJ—Musical Digest.
 KGIL—Tops in Pops.
 *KMPC—Bill Harpel, News.
 KRKD—Musical Varieties.
 KWIK—Goodwin on Sports.
 KXLA—Toaster Club.
 6:05—*KECA—Headline Edition.
 KLAC—Al Jarvis Ballroom.
 6:15—*KECA—Hank Weaver, News.
 *KHJ, KGB—Mutual Newsreel.
 *KFOX—Hawaiian Music.
 KFWB—Howdy, Stranger.
 KGER—Stamps Quartet.
 KMPC—Bob Kelley, Sports.
 KRKD—Hawaiian Memories.
 *KWIK—News.
 6:25—KECA—Animal World Stories.
 6:30—KECA—Child's World.
 KFI, KFSD—Dr. I. Q.
 KHJ, KGB, KVOE—Fishing &
 Hunting Club.
 KFAC—Hour of Music.
 KFMB—Mr. President.
 KFOX—Hal's Memory Room.
 KFWB—America Dances.
 KGER—Helene Smith.
 KGIL—Lions' Club.
 KXLA—Squeakin' Deacon.
 KRKD—Sweet Pops.
 KWIK—Evening Serenade.
 KXLA—Eddy Arnold Show.
 6:45—*KRKD—Accent on Rhythm.
 KXLA—T. Texas Tyler.
 6:55—*KHJ, KGB, KVOE—Bill
 Henry, News.
7—KECA, KFMB—Lone Ranger.
 KFI, KFSD—Carnation
 Contented Hour.
 KHJ, KFXM, KGB—American
 Forum.

KXX, KCBQ—My Friend Irma
 KFOX—Hour of Music.
 KFCN—Evening Melodies.
 KFWB—America Dances.
 *KGER—News; Dr. Fagan.

Penny-Owsley
 CONCERTS
 "Musical
 Digest"
 Commentator:
 7:00-8:00 pm
 DR. KARL WECKER
 Direct from
 Hollywood Bowl
 7 pm
 KGFJ-1230 on your dial

KGFJ—Musical Digest.
 *KGIL—Valley News.
 *KLAC, KRKD—News.
 KMPC—Firestone Favorites.
 KWIK—Building Burbank.
 KXLA—Dusty Ellison.
 7:05—KLAC—570 Club.
 7:15—*KFOX—Lpton Close.
 KGIL—Songs to Remember.
 KRKD—Three-Quarter Time.
 7:30—*KECA, KFMB—Starring Kay
 Starr.
 KFI, KFSD—Spelling Bee.
 KHJ, KFXM, KGB, KVOE—
 Cisco Kid.
 KXX, KCBQ—Bob Hawk.
 KFAC—Echoes and Encores.
 KFOX—Waltz Time.
 KFWB—Sports Final.
 KGER—Prophecy Speaks.
 KGIL—Footlight Favorites.
 *KMPC—News, Larry Smith.
 KRKD—Twilight Serenade.
 KWIK—Veterans' Hospital.
 KXLA—Vance Lane.
 7:45—*KFOX—News.
 KFWB—Pick of Pops.
 KGIL—Nocturnes.
 KMPC—Club Time.
 *KWIK—Robert Arden.
8—KECA, KFMB—Railroad Hour
 KFI—Frost Warnings;
 Supper Club.
 KHJ, KFXM, KGB, KVOE—
 Let George Do It.
 *KXX—Lowell Thomas.
 KFAC—Evening Concert.
 KFOX—Music in the Air.
 KFSD—Supper Club.
 KFWB—Williams-Rodgers.
 *KGER, KLAC, KXLA—News.
 KGFJ—Gypsy Moods.
 KGIL—Hustlin' Hal.
 KMPC—Supper Club.
 8:05—KGER—Alfred Newman.
 8:10—KLAC—Crosby Time.
 8:15—*KFI, KFSD—World News.
 KXX—Jack Smith.
 *KGFJ—Averill Berman, News.
 KMPC—Romance and Rhythm.
 KXLA—Evening Serenade.
 8:30—KFI, KFSD—Cavalcade of
 America.
 KHJ, KGB—Sherlock Holmes.
 KXX, KCBQ—Talent Scouts.
 *KFWB—News.
 KGER—Clem Davies.
 KGFJ—Top Rail Cowhans.
 KLAC—Fred Hancy.
 KMPC—Olivera Festa.
 KXLA—The Corral.
 8:45—*KECA, KFMB—Henry J.
 Taylor.
 KFWB—Fashion in Music.
 KLAC—March of Dimes.
 8:55—KHJ, KGB, KVOE—Hy
 Gardner Says.
9—*KECA, KFMB—Arthur Gaeth.
 KFI, KFSD—Telephone Hour.
 *KHJ, KFXM, KGB, KVOE—
 News, Glenn Hardy.
 KXX, KCBQ—Innr Sanctum.
 KFAC—Evening Concert.
 KFOX—Stories to Remember.
 *KFWB—Clete Roberts.
 *KGER—News.
 *KGFJ—Tune Time.
 KGIL—Western Trails.
 KLAC—Sheriff's Office.
 KMPC—Parade of Hits.
 KWIK—Orval Anderson Show.
 KXLA—Squeakin' Deacon.
 9:05—KGER—Three Suns.
 KLAC—Melody Parade.
 9:15—*KECA, KFMB—Earl Godwin.
 *KHJ, KGB, KVOE—Fleetwood
 Layton.
 *KFOX—News.
 KFWB—G. S. Glenn.
 9:30—KECA—Famous Jury Trials.
 KFI, KFSD—The Big Story.
 KHJ, KGB, KVOE—Inside of
 Sports.
 KXX—Beulah.

KFOX—Music.
 KFWB—Unity Daily Word.
 KGFJ—Blue of Evening.
 KGIL—Dance Time.
 KLAC—Spotlight Serenade.
 KMPC—Business Reporter.
 *KWIK—News.
 9:45—KHJ, KFXM, KGB, KVOE—
 Fulton Lewis.
 KXX, KCBQ—Night Editor.
 *KFWB—Music and News.
 *KGIL—News.
 *KMPC—News Notebook.
 *KWIK—Orval Anderson Show.
 9:55—*KLAC—News.
10—*KECA, KFMB—Richfield
 Reporter.
 *KHJ, KFSD—Sam Hayes,
 News.
 KHJ—Highlights in Music.
 *KXX, KCBQ—News, Huntley.
 KFAC—Lucky Lager Dance.
 KFOX—Ocean Park Fights.
 KFVD—Citizens in Action.
 KFWB—Eastside Show.
 KGER—Wayside Pulpit.
 KGFJ—Music You Want.
 KGIL—Memory Lane.
 KLAC—Don Otis.
 KMPC—Bridge Club.
 KXLA—Radio Guild.
 10:15—KECA—Cassa Cugat.
 KFI—Tom Harmon, Sports.
 KXX—Bob Elson.
 KFMB—Highways of Melody.
 KFVD—Spade Cooley Time.
 KGER—At the Ranchhouse.
 10:30—KECA—One for the Book.
 *KFI—Carvel Wells.
 KHJ—Vet Wants to Know.
 KXX—Symphonette.
 KFMB—Dance Orch.
 KFSD—Concert Hall.
 KGER—Deems Taylor Concert.
 KGFJ—H'wood House Party.
 KGIL—Rhythm Rhapsody.
 KMPC—Dance Parade.
 *KXLA—Dan Lundberg.
 10:45—KFI—Melody Time.
 KHJ—Land of the Free.
 10:55—*KFI—Police Bulletin.
 *KGIL, KLAC—News.
11—*KECA—News of Tomorrow.
 *KFI, KFSD—News.
 KHJ, KGB—Campus Salute.
 *KXX—Nelson Pringle.
 KFAC—Lucky Lager Dance.
 KFMB—Cheatin' on Sandman.
 KFOX—Music of Masters.
 KFVD—Spade Cooley Time.
 KFWB—Eastside Show.
 KGER—At the Ranchhouse.
 KGFJ—H'wood House Party.
 KGIL—Juke Box Review.
 KLAC—Don Otis.
 KMPC—Dance Parade.
 KWIK—George Jay.
 KXLA—Dance Time.
 11:15—KECA—Philharmonic Reporter
 KFI—Resery.
 KXX—Merry-Go-Round.
 KHJ—Dance Orch.
 KFSD—Bob Bain Quartet.
 11:20—KECA—El Rancho Orch.
 11:30—*KFI—Supper Club.
 KHJ, KGB, KVOE—Two-Ton
 Baker.
 *KFOX—News.
 KFSD—Time to Dream.
 KGFJ—Otto of '39.
 KMPC—Supper Club.
 11:40—KFOX—Record Reporter.
 11:45—KECA—Listen to the Latins.
 KFI—For You.
 *KHJ, KGB, KVOE—News.
 KXX—You and Your Home.
 *KMPC—News.
 11:55—*KECA—News.
 KFI—Forty Plus Assn.

Recorded Highlights

MONDAY THROUGH FRIDAY

POPULAR

8:15 a.m.—KLAC, Haynes at the
 Reins.
 10:00 a.m.—KLAC, Al Jarvis.
 11:00 a.m.—KFWB, Peter Pottet.
 12:00 p.—KOWL, Joe Adams.
 2:00 p.m.—KFWB, Bill Anson.
 4:00 p.m.—KWKW, Andy Mansfield.
 6:05 p.m.—KLAC, Al Jarvis.
 6:30 p.m.—KFWB, Frank Bull.
 10:00 p.m.—KFWB, Gene Norman.
 10:00 p.m.—KFAC, Irv Cook.
 12:00 p.m.—KXLA, Alex Cooper.

CLASSICAL

1:30 p.m.—KFAC, American Hour.
 6:00 p.m.—KGFJ, Musical Digest.
 6:30 p.m.—KFAC, Hour of Music.
 7:00 p.m.—KMPC, Firestone
 Favorites.
 7:30 p.m.—KFAC, Echoes & Encores.
 8:00 p.m.—KFAC, Evening Concert.
 10:00 p.m.—KGFJ, Music You Want.

TUESDAY, JANUARY 25

*Indicates News Broadcast.

- 8-KECA, KFMB—Don McNeill's Breakfast Club.
 KFI, KFSD—Fred Waring.
 *KHJ, KGB—Cecil Brown.
 KNN—Harry Babbitt.
 KAGH—Last Call.
 KFAC—Country Church.
 *KGER—News, Mizpah.
 KGFJ—Dr. Frederick Balles.
 KGIJ—Reveille Ranch.
 KFOJ, KRKD—Haven of Rest.
 KFWD—Wakeup Ranch.
 *KLAC—Andrew Fearing.
 *KMPC—Norman Nesbitt, News.
 KOWL—Time, Topics and Tempos.
 KWIK—Michael Roy Show.
 KWKW—Tour of the Town.
 8-10-KLAC—Stock Reports.
 8-15-KHJ, KFMB, KGB, KVOE—Victor H. Lindlahr.
 *KNN—News.
 KFWD—Piano.
 KGFJ—Community Chest.
 KMPC—Market Report, Sports.
 KLAC—Haynes at the Reins.
 8-20-KGFJ—News.
 8-30-KFI, KFSD—Jack Berch.
 *KHJ, KFAC, KGIJ, KOWL, KRKD, KVOE—News.
 KNN, KCBQ—Grand Slam.
 KAGH—Helen of Christian Hr.
 KFOJ—Words of Life.
 KFVD—Citizens in Action.
 KFWR—Jack Douglas.
 KGER—Hammond.
 KGFJ—Public Messenger.
 KMPC—Song for You.
 KWKW—Stock Quotations.
 KXLA—Baptist Bros.
 8-45-KFI, KFSD—Lora Lawton.
 KHJ, KGB, KVOE—Breakfast Time.
 KNN—Rosemary.
 KAGH—Words of Life.
 KFAC—Unity.
 KFVD—Editor of the Air.
 KFWR—Science of Mind.
 KGER—Bible Treasury Hour.
 KGFJ—Yesterday's Hits.
 KGIJ—Coffee Parade.
 KMPC—In a Nutshell.
 KOWL—Organ Melodies.
 KRKD—Spotlight Varieties.
 KWKW—Gordon Baker Lloyd.
 9-KECA, KFMB—Welcome Travelers.
 *KFI, KFSD, KGER, KLAC—News.
 *KHJ, KGB—Kate Smith Speaks.
 KNN—Wendy Warren.
 KAGH—Sunshine Program.
 KFAC—Melody Theater.
 KFOJ—Revelry.
 KFVD—Waltz Time.
 KFWR—Strolling Tom.
 KGFJ—Your City at Work.
 KGIJ—Sweet and Sentimental.
 KMPC—Band Box.
 KOWL—Helen Markham.
 KRKD—Sagebrush Serenade.
 KWKW—Voice of China.
 KXLA—Bar Nothing Ranch.
 9:05-KFI—Ladies' Day.
 KGER—Lutheran Hour.
 KLAC—Coffee With Crosby.
 KWIK—Sunny Side.
 9:15-KHJ, KGB, KVOE—Kate Smith Sings.
 KNN, KCBQ—Aunt Jenny.
 KFAC—Serenade.
 *KFVD—News.
 KFWR—Crosby Entertains.
 KGFJ—The Judge Speaks.
 KGIJ—Ballads for You.
 KLAC—Music Room.
 KOWL—Hawaiian Melodies.
 KWKW—Light and Airy.
 9:30-KECA, KFMB—Kay Kyser College.
 KHJ—Moods in Music.
 KNN, KCBQ—Helen Trent.
 *KAGH, KOWL—News.
 KFOJ—Full Gospel.
 KFVD—Show Tunes.
 KFWR—Marsha Walton.
 KGB—Molly Morse.
 KGER—John Brown.
 KGFJ, KLAC—Racing News.
 KGIJ—Valley Shopper.
 KMPC—Chef Albert.
 KWIK—Top of the Morning.
 9:35-KAGH—Shop Pasadena.
 9:45-KFI—Downtown & All Around.
 KNN, KCBQ—Our Gal Sunday.
 KFVD—Stitchin' Time.
 KFWR—Howdy, Stranger.
 *KGFJ—Airtorials.
 KLAC—Pla-Buck Auction.
 KMPC—Tops in Pops.
 KOWL—Album of Song.
 *KRKD—News.
 KWKW—Word of Truth.
 10-KECA, KFMB—Ted Malone.
 KFI—Downtown & All Around.
 *KHJ, KFMB, KGB, KVOE—News, Glenn Hardy.

- KNN—Big Sister.
 KAGH—Music America Loves.
 KFAC—Morning Concert.
 *KFOJ—News.
 KFWR—Show Biz Quiz.
 KGER—Organ Melodies.
 KGFJ—Sunset and Vine.
 KFVD—Rev. Louis T. Talbot.
 KGIJ—Waltz Time.
 KLAC—Al Jarvis Ballroom.
 KMPC—Westers.
 KOWL—Yiddish Hour.
 KRKD—Morning Melodies.
 KWIK—Town Crier.
 KWKW—Racing News.
 KXLA—Universal Quiz.
 10:10-KWKW—Audrey Shops.
 10:15-KECA, KFMB—Galen Drake.
 KFI—Are You Listening?
 KHJ—Musical Highlights.
 KNN—Ma Perkins.
 KFOJ—Assembly of God.
 KGB, KVOE—Gospel Singer.
 KGIJ—Sweet Swing.
 KRKD—Dr. Richardson.
 *KXLA—News.
 10:25-KGFJ—Sports Flash.
 10:30-KECA, KFMB—My True Story.
 *KFI, KGIJ—News.
 KHJ, KGB—Luncheon at Sardi's.
 KNN—Young Dr. Malone.
 KFSD—Robert McCormick.
 KFVD—Rescue Mission.
 KFWR—Memory Lane.
 KGER—Musical Memoirs.
 KRKD—Crazy Rhythm.
 KWIK—Mae Dene Ellis.
 KWKW—Feature Stories.
 KXLA—Ford Lewis.
 10:35-KGIJ—Romance in Rhythm.
 10:45-KFI—Life Can Be Beautiful.
 KNN—Guiding Light.
 KFAC—Village Festival.
 KFOJ—Morning Musicale.
 KFSD—Better Living.
 KRKD—Midnight Mission.
 KXLA—Woman's World.
 10:55-KECA, KFMB—Betty Crocker Magazine of the Air.
 KGFJ—Sports Flash.
 11-KECA, KFMB—Betty Crocker.
 KFI, KFSD—Double or Nothing.
 KHJ, KGB, KVOE—Ladies First.
 KNN—Second Mrs. Burton.
 KAGH—1300 Club.
 KFAC—Festival of Music.
 KFOJ—Rhythmic Age.
 *KFVD, KGER—News.
 KFWR—Peter Potter.
 KGFJ—Sunset and Vine.
 KGIJ—Crosby Sings.
 KLAC—Al Jarvis Ballroom.
 5:30-MPC—Time Out.
 KOWL—Spanish Hour.
 KRKD—Songs of Yesteryear.
 KWIK—Tom, Dick & Harry.
 KXLA—Woman's World.

- 11:15-RECA, KFMB—Club Time.
 KNN—Perry Mason.
 KFAC—Waltz Time.
 KFVD—Shopping Highlights.
 KGER—Concert Hall.
 KGIJ—Midmorning Melodies.
 KMPC—Your Pharmacist.
 KWKW—Races and Sports.
 *KXLA—Pasadena News.
 11:20-KWKW—Stairway to Music.
 11:25-KGFJ—Sports Flash.
 11:30-KECA—Casa Cugat.
 KFI, KFSD—Today's Children.
 KHJ, KGB, KFMB, KVOE—Queen for a Day.
 KNN, KCBQ—Nora Drake.
 KFAC—Keyboard Artistry.
 KFVD—Musical Memories.
 KGER—Memory Melodies.
 *KFWR, KOWL, KRKD, KWIK—News.
 KGFJ—Piano Moments.
 KMPC—Keith Hetherington.
 KXLA—Dinner Bell Roundup.
 11:40-KFOJ—Hit Tunes.
 11:45-KECA, KFMB—Bankage Talking.
 KFI—Light of the World.
 KNN—What Makes You Tick?
 KGFJ—Saludos Amigos.
 KOWL—Small Bands.
 KRKD—Movieland Quiz.
 KWKW—Races and Sports.
 11:55-KGFJ—Sports Flash.
 12-KECA—News, Sam Hayea.
 KFI—Farm Reporter.
 *KHJ, KAGH, KGIJ—News.
 KNN—Gordon Mason.
 KFAC—Luncheon Concert.
 KFSD—Life Can Be Beautiful.
 KFVD—Meridian Song.
 KFWR—Peter Potter.
 KGER—Music.
 KGFJ—Intermission.
 KLAC—Al Jarvis Ballroom.
 KMPC—Women Are Wonderful.
 KOWL—Joe Adams Show.
 KRKD—Santa Fe Trails.
 KWIK—Bing Crosby Sings.
 KWKW—Armand Tokatyan.
 KXLA—Dinner Bell Roundup.
 12:15-KECA—Norwood Smith Selects.
 KFI, KFSD—Ma Perkins.
 KHJ—Music.
 KAGH—Voice of the Orient.
 *KFOJ, KGER, KWIK—News.
 KGIJ—Real Estate Show.
 KWKW—Races and Sports.
 12:25-KGFJ—Sports Flash.
 12:30-KECA—Art Baker's Notebook.
 KFI, KFSD—Pepper Young.
 KHJ—Louise Massey.
 KNN, KCBQ—Don Ameche.
 KAGH—Luncheon at McConahays.
 KFMB—Music for Tuesday.
 KFOJ—Cowhands Carnival.
 KFVD—Shopping Highlights.
 *KFWR, KOWL—News.
 KGER—Luncheon Serenade.
 KGFJ—1230 Club.
 KGIJ—Heart and Darling.
 KLAC—Honest Opinion.

- KMPC—Jeanne Gray.
 KWIK—G. I. Platter Parade.
 KWKW—Stock Quotations.
 KXLA—Ole Rasmussen.
 12:35-KOWL—Joe Adams Show.
 KWKW—Farm News.
 12:45-KFI, KFSD—Right to Happiness.
 KHJ—Melody Matinee.
 *KFAC, KMPC—News.
 KFOJ—Pacific Breeze.
 KWKW—Races and Sports.
 12:50-KWKW—Circle 1130 Ranch.
 12:55-KGFJ—Sports Flash.
 1-KECA, KFMB—Breakfast in Hollywood.
 KFI, KFSD—Backstage Wife.
 KHJ—Lynn Looks at H'wood.
 *KNN, KCBQ—Knox Manning.
 KAGH—Martha Brandin.
 KFAC—Piano Parade.
 KFOJ—Piano Quartet.
 *KFVD—News.
 KFWR—Bill Anson.
 KGB, KVOE—United Nations.
 KGER—Luncheon Serenade.
 KGFJ—1230 Club.
 KGIJ—1260 Club.
 *KLAC—News, Sports.
 KMPC—Music in the Air.
 KOWL—Joe Adams Show.
 KRKD—Siesta Time.
 KWIK—Just Relax.
 KXLA—Community News.
 1:15-KFI, KFSD—Stella Dallas.
 KHJ—Nancy Dixon.
 KNN—Harry Babbitt.
 KAGH—Parade of Memories.
 KFAC—Classroom Radio.
 KFOJ—Russ Brown Music.
 KFVD—Pig Parade.
 KLAC—570 Club.
 KWKW—Races and Sports.
 KXLA—LeRoy Smith.
 1:25-KGFJ—Sports Flash.
 1:30-KECA—One for the Book.
 KFI, KFSD—Lorenzo Jones.
 KHJ—Norma Young.
 KNN—Call for Help.
 KAGH—Rhythm in Rhyme.
 KFAC—American Hour.
 KFMB—Lean Back & Listen.
 KFOJ—Country Boys.
 KFVD—Hall of Records.
 *KFWR, KRKD—News.
 KGIJ—Say It With Music.
 KGIJ—Homemakers.
 KOWL—A La Pointe Show.
 KWKW—Songs of the Islands.
 KXLA—Vocal Varieties.
 1:35-KRKD—Song Symphony.
 1:45-KECA—Ethel and Albert.
 KFI, KFSD—Widder Brown.
 KFOJ—Everybody's Business.
 KXLA—Listeners' Digest.
 1:50-KWKW—Show Time.
 1:55-KGFJ—Sports Flash.
 2-KECA, KFMB—Surprise Package.
 KFI, KFSD—When a Girl Marries.
 KHJ, KFMB, KGB, KVOE—Golden Hope Cheat.
 KNN, KCBQ—Hint Hunt.
 KAGH—C. Sharpe Minor.
 KFAC—Matinee.
 KFOJ—Judy Martin.

tuesday Program Highlights

Morning Programs Appear in Lightface Type. Afternoon and Evening Programs in Boldface.

Comedy-Variety
 3:00—Arthur Godfrey, KNN.
 4:00—Herb Shriner, KNN.
 5:30—Alan Young, KFI.
 6:00—Bob Hope, KFI.
 6:30—Fibber and Molly, KFI.

Quiz, Participation
 8:00—McNeill Bkfst. Club, KECA
 8:30—Grand Slam, KNN.
 9:30—Kay Kyser, KECA.
 11:30—Queen for a Day, KHJ.
 11:45—What Makes You Tick, KNN.
 12:30—Don Ameche, KNN.
 1:00—Bkfst. in H'wood, KECA.
 2:30—Meet the Missus, KNN.
 2:30—Bride and Groom, KECA.
 3:30—House Party, KECA.
 7:30—People Are Funny, KFI.

Drama
 7:00—Favorite Story, KFI.
 9:30—Damon Runyon Theatre, KFI.

Classical, Semi-Classical Music
 8:00—Fred Waring, KFI.
 7:30—Melodies America Loves, KNN.
 7:45—Detroit Symphony, KECA.

Comment-Narration
 7:45—Fred Beck, KNN.
 9:00—Kate Smith, KHJ.
 10:00—Ted Malone, KECA.

Mystery-Detective
 7:00—Counterspy, KECA.
 8:00—Monte Cristo, KHJ.
 8:30—Mr. and Mrs. North, KNN.
 8:30—Thin Man, KHJ.
 9:00—Mystery Theater, KNN.

Public Interest-Information
 6:00—Women's Forum, KNN.
 8:30—Town Meeting, KECA.

Sports
 9:30—Racing News, KLAC.
 9:30—Racing, KGFJ.
 10:00—Race Lineup, KWKW.
 4:30—Race Reunp, KGFJ.
 5:30—Sports Dial, KRKD.
 5:45—Race Results, KRKD.
 5:45—Sam Butler, KLAC.
 6:00—Fred Heaster, KGER.
 6:15—Bob Kelley, KMPC.
 6:30—Joe Hernandez, KMPC.
 9:30—Inside of Sports, KHJ.

Popular-Western Music
 8:00—Harry Babbitt, KNN.
 10:00—Westerners, KMPC.
 4:30—Club 15, KNN.
 4:45—Stuart Hamblen, KFWR.
 8:00—Supper Club, KFI, KMPC.
 8:15—Jack Smith, KNN.

CONTROL ROOM CAPERS

Geo. Sanders - Dave Hall
 Mon. thru Sat.
 2 P.M.

1028 KC
 5000 WATTS

Check KEYD

KFVD—Control-Room Capers.
 KFWR—Bill Anson.
 KGER—Long Beach Band.
 KGFJ—What's Up.
 KGIJ—Homemakers.
 *KLAC—News, Sports.
 KMPC—Three Alarm.
 KOWL—Armand La Pointe.
 KRKD—Lions Club.
 KWKW—Races and Sports.
 KXLA—Afternoon Serenade.
 2:10-KLAC—570 Club.
 2:15-KFI, KFSD—Portia Faces Life.
 KFOJ—Rusty Gill.
 KRKD—Musical Bouquet.
 2:20-KWKW—News.
 2:25-KECA—Afternoon Final.
 KNN, KCBQ—Mr. Information.
 KGFJ—Sports Flash.
 2:30-KECA, KFMB—Bride and Groom.
 KHJ, KGB, KVOE—Red Benson Movie Show.
 KFI, KFSD—Just Plain Bill.
 KNN, KCBQ—Meet the Missus.
 KFOJ—Country Girls.
 KGER—Gardner School.
 KGFJ—Keyboard Korner.
 KGIJ—Variations in Rhythm.
 *KOWL—News.
 KRKD—Tunes in Tempo.
 KWKW—Marine Band.
 2:35-KOWL—Oriented Listening.
 2:40-KGER—Long Beach Band.

2:45—KFI, KFSD—Front-Page Farrell.
 KFOX—Down Homers.
 KGFJ—Hawaiian Serenade.
 KGLL—Talent Showcase.
 KRKD—Organ Moods.
 KWKW—Races and Sports.
 2:50—KWKW—Swing Session.
 2:55—KGFJ—Sports Flash.
3—KECA, KFMB—Ladies, Be Seated.
 KFI, KFSD—Road of Life.
 KHL, KGB, KVOE—Happy Gang.
 KNX, KCRQ—Arthur Godfrey.
 *KAGH, KFOX, KNLA—News.
 KFAC—Musical Favorites.
 KFVD—Hall of Records.
 KFVB—Bill Anson.
 KGER—Alkali Alex.
 KGFJ—Record Jackpot.
 KGLL—Keyboard Melodies.
 *KLAC—News, Sports.
 KMPC—Chiffon Serenade.
 KOWI—Radio Outlook.
 KRKD—Tops in Pops.
 KWKW—Swing Session.
 3:05—KAGH—Square at Round Table.
 3:10—KFOX—Stardust.
 KLAC—Don Otis Show.
 3:15—KFI, KFSD—The Brighter Day.
 *KGLL—News.
 KOWI—Rhythmi at Random.
 KWKW—Races and Sports.
 KNLA—Juke Box Matinee.
 3:25—*KFVB—News.
 KGFJ—Sports Flash.
 3:30—KECA, KFMB—House Party.
 KFI, KFSD—Aunt Mary.
 KHL—Adventure Parade.
 *KFAC, KGER, KOWI, KRKD—News.
 KFOX—Hawaiian Music.
 KFVD—Harlematinee.
 KFVB—Mel Roach.
 KGB—Lanny Ross Show.
 KGLL—Dance Matinee.
 KLAC—Harlematinee.
 KMPC—Singing 'n' Sing.
 3:35—KGER—Hawaiian Melodies.
 KOWI—Just Music.
 KRKD—Tea-Time Tunes.
 3:45—KFI, KFSD—Nora Drake.
 KHL, KGB, KVOE—Gabriel Heatter.
 KFAC—Stringtime.
 KFOX—Pet Review.
 KFVB—Piano.
 3:55—KGFJ—Sports Flash.
4—KECA—Frances Scully.
 KFI, KFSD—This Woman's Secret.
 *KHL, KGB, KVOE—Fulton Lewis.
 KNX, KCBQ—Herb Shriner.
 KAGH—Meet the Band.
 KFAC—Musical Masterpieces.
 *KFOX, KGER—News.
 KFVD—Harlematinee.
 KFVB—Marie Stern.
 KGFJ—Record Review.
 KGLL—Hank Penny Show.
 *KLAC—News, Sports.
 *KMPC—News, Eddle Lyon.
 KOWI—Musical Showcase.
 KRKD—Piano Paintings.
 KWIK—On Stage.
 KWKW—Andy Mansfield.
 KNLA—Juke Box Matinee.
 4:10—KFOX—Freddie Martin.
 4:15—KFI—Johnny Murray.
 *KHL, KFXM, KGB, KVOE—Frank Henningway.
 KNX—George Fisher.
 KAGH—Meet the Band.
 KFSD—You Win It.
 KFVB—Bing Crosby.
 KLAC—Belle Martel.
 KMPC—Twilight Tales.
 KRKD—Melody Time.
 4:20—KECA—Double Feature.
 4:25—KGFJ—Sports.
 4:30—KECA—Dorothy Dix.
 KFI—Burrill Wheeler.
 *KHL, KGB, KVOE—Passing Parade.
 KNX, KCBQ—Club 15.
 KFOX—Old-Age Pensions.
 KFVD—Sunbon Roundup.
 KFVB—Daily Light.
 KLAC—Racing Roundup.
 KMPC—Mellow Moods.
 KOWI—Italian Program.
 KRKD—Symphony in Swing.
 KWKW—Magic Circle Theatre.
 4:45—KECA—Happy Theatre.
 *KHL, KGB, KVOE—Bob Anderson, News.
 *KNX, KCBQ—Ed R. Morrow.
 KFMB—The Little Show.
 *KFSD—Richard Harkness.
 KFVB—Stuart Hamblen.
 KLAC—Peggy Lee, Songs.
 KMPC—Collectors' Corner.
 *KRKD—News.
 KWIK—Musical Quiz.
 KWKW—Today at the Races.
 4:55—KGFJ—Sports Flash.
5—KECA, KFMB—Green Hornet.
 *KFI—Feature Wire.

KHL, KGB, KVOE—Superman
 *KNX, KCBQ—Knox Manning.
 KFAC—Sunset Serenade.
 KFOX—Sunshine Mission.
 KFVB—Stuart Hamblen.
 *KGER—News.
 KGFJ—Live at Five.
 KGLL—Hank Penny Show.
 *KLAC—Fred Henry Reports.
 *KMPC—News, Star Time.
 KRKD—Songs of the Saddle.
 KNLA—Juke Box Matinee.
 5:15—*KFI—News.
 KHL, KFXM, KGB, KVOE—Chandu, the Magician.
 KNX—Tom Hanlon.
 KGLL—Children's Corner.
 KLAC—Music Room.
 5:30—KECA, KFMB—Sky King.
 KFI, KFSD—Alan Young Show.
 KHL, KFXM, KGB, KVOE—Captain Midnight.
 *KNX, KCBQ—J. Huntley.
 KLAC—Whon Bill Club.
 *KFOX, KGLL—News.
 *KGER—Western Tunes.
 KGLL—Race Recap.
 KMPC—All-Time Hits.
 KRKD—Sports Dial.
 KWIK—Lesly Grey.
 KNLA—Future Pianists.
 5:35—KGLL—Rumba Time.
 5:45—KHL, KFXM, KGB, KVOE—Adventures of Tom Mix.
 *KNX, KCBQ—News, Garred.
 KFOX—Excursions in Science.
 KGER—Billy Starr.
 KGFJ—Dinner Music.
 KLAC—Sam Baller, Sports.
 KMPC—Top Tunes.
 KRKD—Race Results.
 KWIK—Jerry Marlowe.
 KNLA—Music.
 5:55—*KNX—News, Frank Goss.
6—*KECA, KFMB—Edwin C. Hill.
 KFI, KFSD—Bob Hope Show.
 *KHL, KFXM, KGB, KVOE—Gabriel Heatter.
 KNX—Women's Forum.
 KFAC—Twilight Hour.
 *KFOX, KFVB, KLAC—News.
 KGER—Sports Time.
 KGFJ—Musical Digest.
 KGLL—Tops in Pops.
 *KMPC—News, Bill Harpel.
 KRKD—Musical Varieties.
 KWIK—Sports, Goodwin.
 KNLA—Muir College.
 6:05—*KLAC—Headline Edition.
 KLAC—Al Jarvis Ballroom.
 6:15—*KECA—Hank Weaver, News.
 KHL, KGB—Mutual Newsreel.
 KFOX—Hawaiian Music.
 KFVB—Tune Time.
 KGER—Stamps Quartet.
 KMPC—Bob Kelley, Sports.
 KRKD—Hawaiian Memories.
 *KWIK—News.
 KNLA—Mary Burke King.
 6:25—KECA—Harry Wisner.
 6:30—KECA—Marriage for Millions.
 KFI, KFSD—Fibber and Molly
 KHL, KGB, KVOE—Lone Wolf
 KNX, KCBQ—Morry Amsterdam.
 KFAC—Hour of Music.
 KFMB—Youth Asks Government.
 KFOX—Hal's Memory Room.
 KFVB—America Dances.
 KGER—Helene Smith.
 KGLL—Dinner Concert.
 KMPC—Santa Anita Track.
 KRKD—Sweet Pops.
 KWIK—Evening Serenade.
 KNLA—Eddy Arnold Show.
 6:45—*KECA, KFMB—Earl Godwin.
 KRKD—Accent on Rhythm.
 KNLA—T. Texas Tyler.
 6:55—*KHL, KGB, KVOE—Bill Henry, News.
The BULLOCK'S SHOW
 THIS WEEK
 Favorite Story Judgment of Paris
 KFI
 7:00 P. M. TUESDAYS
7—KECA, KFMB—David Harding, Counterspy.
 KFI—Favorite Story.
 KHL, KGB—Reserve.
 KNX, KCBQ—Hit the Jackpot.
 KFAC—Hour of Music.
 KFSD—Smiths of Hollywood.
 KFVB—America Dances.
 *KGER, KGLL, KLAC, KRKD—News.

Penny-Owsley
 CONCERTS
 "Musical Digest"
 Nightly at 7 pm
 Commentator: 7:00 - 8:00 pm
 DR. KARL WECKER
 Direct from Hollywood Bowl
 KGFJ - 12:30 on your dial

KGFJ—Musical Digest.
 KMPC—Firestone Favorites.
 KWIK—Building Burbank.
 KNLA—Dusty Ellison.
 7:05—KFOX—Evening Melodies.
 KGER—Pagan.
 KLAC—570 Club.
 7:15—KGLL—Songs to Remember.
 KRKD—Three-Quarter Time.
 7:30—KECA—Report to the People.
 KFI, KFSD—People Are Funny.
 KHL, KFXM, KGB, KVOE—Red Ryder.

Melodies America Loves
 MURIEL MAXWELL,
 CONTRALTO
 CONCERT ORCHESTRA
 Earl Towner, Director
 KNX—Tuesday—7:30 P.M.

INGLEWOOD PARK CEMETERY ASSN
 KNX—Melodies America Loves
 KFAC—Echoes and Encores.
 KFMB—Do You Remember?
 KFOX—Waltz Time.
 KFVB—Sports Final.
 KGER—Prophecy Speaks.
 KGLL—Vnn Nuxs C. of C.
 *KMPC—Larry Smith, News.
 KRKD—Twilight Serenade.
 KNLA—Vance Lane.
 KWIK—Vets' Hospital.
 7:45—KECA, KFMB—Detroit Symphony.
 *KFOX—News.
 KFVB—Pick of Pops.
 KGLL—Nouvelaires.
 KMPC—Club Time.

8—KECA, KFMB—Detroit Symphony.
 KFJ—Frost Warnings; Supper Club.
 KHL, KFXM, KGB, KVOE—Count of Monte Cristo.
 *KNX—Lowell Thomas.
 KFAC—Evening Concert.
 KFOX—Sunshine Mission.
 KFSD, KMPC—Supper Club.
 KFVB—Williams-Rodgers.
 *KGER, KLAC, KNLA—News.
 KGFJ—Gypsy Moods.
 KGLL—Hustlin' Hal.
 8:05—KGER—Ray Block.
 8:15—*KFI, KFSD—World News.
 KNX—Jack Smith.
 KGER—March of Dimes.
 *KGFJ—News, Averill Berman.
 KLAC—Crosby Time.
 KMPC—Romance and Rhythm.
 KNLA—Evening Serenade.

8:30—KECA, KFMB—America's Town Meeting.
 KFI, KFSD—This Is Your Life.
 KHL, KFXM, KGB, KVOE—The Thin Man.
 KNX, KCBQ—Mr. & Mrs. North.
 KFOX—Music.
 *KFVB—News.
 KGER—Clem Davies.
 KGFJ—Top Rail Cowhanda.
 KLAC—Jan Garber Orch.
 KMPC—American Music.
 KNLA—97th Street Corral.
 8:45—KFOX—Guest Star.
 KFVB—Fashions in Music.
 KLAC—Etchings for Evening.

9—KECA, KFMB—America's Town Meeting.
 KFI, KFSD—Big Town.
 *KHL, KFXM, KGB, KVOE—News, Glenn Hardy.
 KNX, KCBQ—Mystery Theater
 KFAC—Evening Concert.
 KFOX—Research Adventures.
 *KFVB—Clete Roberts.
 *KGER—News.
 KGFJ—Tune Time.
 KGLL—Western Trails.

KLAC—Melody Parade.
 KMPC—Parade of Hits.
 KWIK—Orval Anderson Show.
 KNLA—Squeakin' Deacon.
 9:05—KGER—Three Suns.
 9:15—*KHL, KGB, KVOE—Fleetwood Lawton.
 *KFOX—News.
 KFVB—United Nations.
 KGER—Decision Now.
 9:30—*KECA, KFMB—Monitor News.
 KFI—Damon Runyon Theatre.
 KHL, KGB, KVOE—Inside of Sports.
 KNX—Beulah.
 KFOX—Serenade in Swingtime
 KFSD—Box 13.
 KFVB—100th Daily Word.
 KGFJ—Blue of Evening.
 KGLL—Dance Time.
 KLAC—Spotlight Serenade.
 9:45—KECA—Here's Hollywood.
 *KHL, KGB, KVOE—Fulton Lewis.
 KNX, KCBQ—Night Editor.
 KFMB—Bing Crosby.
 *KFVB—Music and News.
 *KGLL—News.
 *KMPC—News Notebook.
 KWIK—Orval Anderson.
10—*KECA, KFMB—Richfield Reporter.
 *KFI, KFSD—Sam Hayes, News.
 *KHL—Highlights in Headlines.
 *KNX, KCBQ—News, Huntley.
 KFAC—Lucky Lager Dance.
 KFOX—Carter Wright.
 KFVD—Citizens in Action.
 KFVB—Eastside Show.
 KGER—Wayside Pulpit.
 KGFJ—Music You Want.
 KGLL—Memory Lane.
 *KLAC—News.
 KMPC—Bing Crosby Singa.
 KWIK—Orval Anderson Show.
 KNLA—Sacred Records.
 10:05—KHL—Highlights in Music.

Olympic Auditorium
 FIGHTS
 Tuesday, 10:05 p.m.
 KLAC

KLAC—Olympic Fights.
 10:15—KECA—Casa Curat.
 KFI—Music from Hollywood.
 KNX—Bob Elson.
 KFMB—Dave Ross.
 KFOX—Oriental Moods.
 KFSD—Morton Downey.
 KFVD—Spade Cooley Time.
 KGER—At the Ranchhouse.
 KMPC—Dance Parade.
 10:30—KECA—One for the Book.
 *KHL—Caryeth Wells.
 KHL—Dance Orch.
 KNX—Baton and Score.
 KFMB—Dance Orch.
 KFSD—Concert Hall.
 KGB—Deems Taylor Concert.
 KGFJ—Hollywood House Party.
 KGLL—Rhythm Rhapsody.
 KNLA—Don Lundberg.
 10:45—KFI—Melody Time.
 10:45—KFSD—Music of the Masters.
 10:55—KHL—Police Bulletins.
 *KGLL, KLAC—News.

11—*KECA—News of Tomorrow.
 KFI, KFSD—News.
 KHL, KGB—E. Heckscher Orch.
 *KNX—Nelson Pringle.
 KFAC—Lucky Dance Time.
 KFMB—Cheatin' on Sandman.
 KFOX—The Bachelors.
 KFVD—Spade Cooley Time.
 KFVB—Eastside Show.
 KGER—At the Ranchhouse.
 KGFJ—Hollywood House Party.
 KGLL—Juke Box Review.
 KLAC—Don Otis.
 KMPC—Dance Parade.
 KWKW—George Jay.
 KNLA—Music.
 11:15—KECA—Cinegrill Music.
 KFI—Morton Downey.
 KHL, KGB—Al Wallace Orch.
 KNX—Merry-Go-Round.
 11:30—KECA—Ambassador Orch.
 KFI—Supper Club.
 KHL, KVOE—Elbert LaSchele
 KFOX—News.
 *KMPC—Supper Club.
 11:40—KFOX—Record Reporter.
 11:45—KFI—Guest Star.
 *KHL, KGB, KVOE—News.
 KNX—Reserve.
 *KMPC—News.
 11:55—*KECA—News.

WED., JANUARY 26

★ Indicates News Broadcast.

- 8-KECA, KFMB—Don McNeill's Breakfast Club.
 KFI, KFSD—Fred Waring.
 ★KHJ, KGB—Cecil Brown.
 KNN—Harry Babbitt.
 KAGH—Last Call.
 KFAC—Country Church.
 KFOX, KRKD—Bible Institute
 KFVD—Wakeup Ranch.
 ★KGER, KLAC, KXLA—News.
 KGFJ—Dr. Frederick Bailes.
 KGIL—Reveille Ranch.
 KFWB—L. A. Breakfast Club.
 ★KMPC—Norman Nesbitt, News
 KOWL—Time, Topics and
 Tempos.
 KWIK—Michael Roy Show.
 KWKW—Tour of the Town.
 8:05—KGER—Mizpah.
 8:10—KLAC—Stock Market.
 8:15—KHJ, KFNN, KGB, KVOE—
 Victor H. Lindlahr.
 ★KNN, KGFJ—News.
 KLAC—Haynes at the Reins.
 KMPC—Markets; Sports.
 KXLA—Music.
 8:30—KFI, KFSD—Jack Berch.
 ★KHJ, KFAC, KGIL, KOWL,
 KRKD, KVOE—News.
 KNN, KCBQ—Grand Siam.
 KAGH—Hebrew-Christian Hr.
 KFOX—Words of Life.
 KFVD—Helen in Action.
 KGER—Hammond.
 KGFJ—Public Messenger.
 KMPC—Song for You.
 KXLA—Haven of Rest.
 KWKW—Stock Quotations.
 8:45—KFI, KFSD—Lora Lawton.
 KHJ, KGB, KVOE—Breakfast
 Time.
 KNA—Rosemary.
 KAGH—Words of Life.
 KFOX—Unity.
 KFVD—Editor of the Air.
 KGER—Bible Treasury Hour.
 KGFJ—Yesterday's Hits.
 KGIL—Coffee Parade.
 KMPC—In a Nutshell.
 KOWL—Marine Band.
 KRKD—Spotlight Varieties.
 KWKW—Gordon Baker Lloyd.
 9—KECA, KFMB—Welcome,
 Travelers.
 ★KFI, KFSD, KGER, KLAC—
 News.
 ★KHJ, KGB—Kate Smith
 Sings.
 KNN—Andy Warren.
 KAGH—Sunshine Program.
 KFAC—Melody Theater.
 KFOX—Rev. Earl Ivie.
 KFVD—Waltz Time.
 KFWB—L. A. Breakfast Club.
 KGFJ—Disabled Veterans.
 KGIL—Sweet and Sentimental.
 KMPC—Band Box.
 KOWL—Helen Markham.
 KRKD—Sagebrush Serenade.
 KWKW—Voice of China.
 KXLA—Bar Nothing Ranch.
 9:05—KFI—Ladies Day.
 KGER—Lutheran Hour.
 KLAC—Coffee With Crosby.
 KWIK—Sunny Side.
 9:15—KHJ, KGB, KVOE—Kate
 Smith Sings.
 KNN, KCBQ—Aunt Jenny.
 KFAC—Serenade.
 ★KFVD—News.
 KGIL—Ballads for You.
 KLAC—Music Room.
 KOWL—Hawaiian Melodies.
 KWKW—Light and Airy.
 9:30—KECA, KFMB—Kay Kysar
 (Cont.)
 KHJ—Moods in Music.
 KNN, KCBQ—Helen Trent.
 ★KAGH, KOWL—News.
 KFOX—Full Gospel.
 KFVD—Show Tunes.
 KFWB—Jack Douglas.
 KGB—Molly Morse.
 KGER—John Brown.
 KGFJ—Racing News.
 KGIL—Valley Shopper.
 KLAC—Racing News.
 KMPC—Chef Milani.
 KWIK—Top o' Morning.
 9:35—KAGH—Shop Pasadena.
 9:45—KFI—Downtown & All Around.
 KNN, KCBQ—Our Gal Sunday
 KFVD—Stitchin' Time.
 KFWB—Howdy, Stranger.
 ★KGFJ—Airtorials.
 KLAC—Big-Buck Auction.
 KMPC—Tops in Pops.
 KOWL—Album of Song.
 ★KRKD—News.
 KWKW—Word of Truth.
 10—KECA, KFMB—Ted Malone.
 KFI—Downtown & All Around.
 ★KHJ, KFNN, KGB, KVOE—
 News, Glenn Hardy.
 KNN—Big Sister.
 KAGH—Music America Loves.
 KFAC—Morning Concert.
 ★KFOX—News.
 KFVD—Rev. Louis T. Talbot.
 KFWB—Show Biz Quiz.

- KGER—Organ Melodies.
 KGFJ—Sunset and Vine.
 KGIL—Waltz Time.
 KLAC—Al Jarvis Ballroom.
 KMPC—Westeners.
 KOWL—Yiddish Hour.
 KRKD—Morning Melodies.
 KWIK—Town Crier.
 KWKW—Racing News.
 KXLA—Universal Quiz.
 10:10—KWKW—Audrey Shops.
 10:15—KECA, KFMB—Galen Drake.
 KFI—Are You Listening?
 KHJ, KGB, KVOE—Gospel
 Singers.
 KNN—Ma Perkins.
 KFOX—Assembly of God.
 KGIL—Sweet Swing.
 KRKD—Dr. Richardson.
 ★KXLA—News.
 10:25—KGFJ—Sports Flash.
 10:30—KECA, KFMB—My True Story
 ★KFI, KGIL—News.
 KHJ, KGB—Luncheon at
 Sardi's.
 KNN—Young Dr. Malope.
 KFVD—Rescue Mission.
 KFWB—Memory Lane.
 KGER—Musical Memoirs.
 KRKD—Crazy Rhythm.
 KWIK—Mae Dene Ellis.
 KWKW—Feature Stories.
 KXLA—Ford Lewis.
 10:35—KGIL—Romance in Rhythm.
 10:45—KFI—Life Can Be Beautiful.
 KNN—Guiding Light.
 KFAC—Village Festival.
 KFOX—Morning Musicale.
 KRKD—Midnight Mission.
 KXLA—Woman's World.
 10:55—KECA, KFMB—Betty Crocker
 Magazine of the Air.
 KGFJ—Sports Flash.
 11—KECA, KFMB—Betty Crocker.
 KFI, KFSD—Double or
 Nothing.
 KHJ, KGB, KVOE—Ladies
 First.
 KNN—Second Mrs. Burton.
 KAGH—1300 Club.
 KFAC—Festival of Music.
 KFSD—Luncheon With Lopez.
 ★KFVD, KGER—News.
 KFWB—Peter Potter.
 KGFJ—Sunset and Vine.
 KGIL—Crosby Sings.
 KLAC—Al Jarvis Ballroom.
 KMPC—Time Out.
 KOWL—Spanish Hour.
 KRKD—Songs of Yesteryear.
 KWIK—Tom, Dick & Harry.
 KWKW—County Supervisor.
 KXLA—Woman's World.
 11:05—KFOX—Rhythmic Age.
 11:15—KECA, KFMB—Eleanor and
 Anna Roosevelt.
 KNN—Perry Mason.
 KFAC—Waltz Time.
 KFVD—Shopping Highlights.

- KGER—Concert Hall.
 KGIL—Midmorning Melodies.
 KMPC—Neighborhood Voice.
 KWKW—Races and Sports.
 ★KXLA—Pasadena News.
 11:20—KWKW—Stairway to Music.
 11:25—KGFJ—Sports Flash.
 11:30—KECA—Casa Cugat.
 KHJ, KFNN, KGB, KVOE—
 Queen for a Day.
 KNN, KCBQ—Nora Drake.
 KFAC—Keyboard Artistry.
 ★KFOX, KFWR, KOWL,
 KRKD—News.
 KFVD—Memory Melodies.
 KGFJ—Piano Moments.
 KLAC—Honest Opinion, Jarvis
 KMIN—Keith Hetherington.

DINNER BELL ROUNDUP
 Cliffie Stone Eddie Kirk
 Herman the Hermit
 Julie Hayden Merle Travis
 Tennessee Ernie
 Top Western Talent
KXLA 11:30-12:30
 Mon. Thru Fri.

- KXLA—Dinner Bell Roundup.
 11:40—KFOX—Hit Tunes.
 11:45—KECA, KFMB—Baukhage
 Talking.
 KFI—Light of the World.
 KNN—What Makes You Tick?
 KGFJ—Saludos Amigos.
 KOWL—Small Bands.
 KRKD—Movieland Quiz.
 KWKW—Races and Sports.
 11:55—KGFJ—Sports Flash.
 12—KECA—Sam Hayes, News.
 KFI—Farm Reporter.
 ★KHJ, KAGH, KGB—News.
 KNN—Gordon Mason.
 KFAC—Luncheon Concert.
 KFMB—Record Time.
 KFSD—Life Can Be Beautiful.
 KFVD—Meridian Song.
 KFWB—Peter Potter.
 KGER—Music.
 KGFJ—Interrmission.
 ★KGIL—Valley News.
 KLAC—Al Jarvis Ballroom.
 KMPC—Women Are Wonderful
 KOWL—Joe Adams Show.
 KRKD—Santa Fe Trails.
 KWIK—Bing Crosby Sings.
 KWKW—Armand Tokatyan.
 KXLA—Dinner Bell Roundup.
 12:15—KECA—Norwood Smith Selects
 KFI, KFSD—Ma Perkins.
 KHJ—Music.
 KAGH—Voice of Orient.
 ★KFOX, KGER, KWIK—News.
 KGIL—Real Estate Show.
 KWKW—Races and Sports.
 12:25—KGFJ—Sports Flash.

- 12:30—KECA—Art Baker's Notebook.
 KFI, KFSD—Pepper Young.
 KHJ—Louise Massey.
 KNN, KCBQ—Don Ameche.
 KAGH—Luncheon at
 McConahays.
 KFOX—Cowhands Carnival.
 KFVD—Shopping Highlights.
 ★KFWB—News; Peter Potter.
 KGER—Luncheon Serenade.
 KGFJ—1290 Club.
 KGIL—Hart & Darling.
 KMPC—Jeanne Gray.
 ★KOWL—News.
 KWIK—G. I. Platter Parade.
 KWKW—Stock Quotations.
 KXLA—Ole Rasmussen.
 12:35—KOWL—Joe Adams.
 KWKW—Farm News.
 12:45—KFI, KFSD—Right to
 Happiness.
 KHJ—Melody Matinee.
 ★KFAC, KMPC—News.
 KFOX—Pacific Breezes.
 KWKW—Races and Sports.
 12:50—KWKW—Circle 1430 Ranch.
 12:55—KGFJ—Sports Flash.
 1—KECA, KFMB—Breakfast in
 Hollywood.
 KFI, KFSD—Backstage Wife.
 KHJ—Lynn Looks at H'wood.
 ★KNN, KCBQ—Knox Manning.
 KAGH—Musical Snapshots.
 KFAC—Piano Parade.
 KFOX—Barbershop Quartet.
 ★KFVD, KLAC—News.
 KFWB—Bill Anson.
 KGER—Luncheon Serenade.
 KGFJ—1230 Club.
 KGIL—1260 Roundup.
 KMPC—Music in the Air.
 KOWL—Joe Adams Show.
 KRKD—Siesta Time.
 KXLA—County Business.
 1:15—KFI, KFSD—Stella Dallas.
 KHJ—Nancy Dixon.
 KNN—E. H. Wileman.
 KAGH—Parade of Memories.
 KFAC—Classroom Radio.
 KFOX—Russ Brown Music.
 KFVD—Piano Parade.
 KLAC—570 Club.
 KWKW—Races and Sports.
 KXLA—Farm Program.
 1:25—KGFJ—Sports Flash.
 1:30—KECA—One for the Book.
 KFI, KFSD—Lorenzo Jones.
 KHJ—Norma Young.
 KNN—Call for Help.
 KAGH—Music Album.
 KFAC—American Hour.
 KFOX—Country Boys.
 KFVD—Hall of Records.
 ★KFWB, KRKD—News.
 KGB—Say It With Music.
 KGER—Western Siesta.
 KGIL—Homemakers.
 KOWL—A. La Pointe Show.
 KWKW—Song of the Islands.
 KXLA—Vocal Varieties.
 1:35—KRKD—Symphony of Song.
 1:45—KECA—Ethel and Albert.
 KFI, KFSD—Wilder Brown.
 KFOX—Everybody's Business.
 KXLA—Listeners Digest.
 1:50—KWKW—Show Time.
 1:55—KGFJ—Sports Flash.
 2—KECA, KFMB—Surprise
 Package.
 KFI, KFSD—When a Girl
 Marries.
 KHJ, KFNN, KGB, KVOE—
 Golden Hope Chest.
 KNN, KCBQ—Hint Hunt.
 KAGH—C. Sharpe Minor.
 KFAC—Matinee.
 KFOX—Judith Martin.
 KFVD—Control-Room Capers.
 KFWB—Bill Anson.
 KGER—Long Beach Band.
 KGFJ—What's Up.
 KGIL—Homemakers.
 ★KLAC—News, Sports.
 KMPC—Three Alarm.
 KOWL—Armand La Pointe.
 KRKD—So. Cal. Dental Assn.
 KWIK—1490 Club.
 KWKW—Races and Sports.
 KXLA—Music for You.
 2:10—KLAC—570 Club.
 2:15—KFI, KFSD—Portia Faces Life
 KFOX—Rusty Gill.
 KRKD—Housing Expediter.
 2:20—KWKW—News.
 2:25★KECA—Afternoon Final.
 KNN, KCBQ—Mr. Information
 KFOX—Judy Fisher.
 KFVD—Control-Room Capers.
 KFWB—Bill Anson.
 2:30—KECA, KFMB—Bats & Groom
 KFI, KFSD—Just Plain Bill.
 KHJ, KGB, KVOE—Bed
 Benson.
 KNN, KCBQ—Meet the Missus
 KFOX—Country Girls.
 KGER—Garden School.
 KGFJ—Keyboard Korner.
 KGIL—Variations in Rhythm.
 ★KOWL—News.
 KRKD—Tune in Tempo.
 KWKW—Platter Parade.
 2:35—KOWL—Dinner at DeLuxe.
 2:40—KGER—Long Beach Band.
 2:45—KFI, KFSD—Front-Page
 Farrell.
 KFOX—Down Homers.
 KGFJ—Hawaiian Serenade.
 KGIL—Talent Showcase.
 KRKD—Organ Moods.

wednesday Program Highlights

Morning Programs Appear in Lightface Type; Afternoon and Evening Programs in Boldface.

Comedy-Variety
 3:00—Arthur Godfrey, KNN.
 4:00—Herb Shriner, KNN.
 6:00—Duffy's Tavern, KFI.
 6:30—Meredith Willson, KECA.
 7:30—Amateur Hour, KECA.
 8:00—Bing Crosby, KECA.
 9:00—Rondie, KFI.
 9:30—Milton Berle, KECA.

Quiz, Participation
 8:00—McNeill Bkfst. Club, KECA
 8:30—Grand Siam, KNN.
 9:30—Kay Kysar, KECA.
 11:30—Queen for a Day, KHJ.
 11:45—What Makes You Tick,
 KNN.
 12:30—Don Ameche, KNN.
 1:00—Bkfst. in H'wood, KECA.
 2:30—Meet the Missus, KNN.
 2:30—Bride and Groom, KECA.
 3:30—House Party, KECA.
 8:00—Name That Song, KHJ.
 8:30—Groncho Marx, KECA.

Drama
 6:30—Family Theatre, KHJ.
 6:30—Hollywood Theatre, KFI.
 7:00—Comedy Playhouse, KHJ.
 7:30—Curtain Time, KFI.
 8:30—Dr. Christian, KNN.

Classical, Semi-Classical Music
 8:00—Fred Waring, KFI.
 6:30—Harvest of Stars, KNN.
 7:00—H'wood Music Hall, KNN.

Comment-Narration
 7:45—Fred Beck, KNN.
 9:00—Kate Smith, KHJ.
 10:00—Ted Malone, KECA.
 12:30—Art Baker, KECA.
 4:30—Burt Wheeler, KFI.
 4:30—Passing Parade, KHJ.

Mystery-Detective
 9:30—Mr. D. A., KFI.

Public Interest-Information
 5:45—If They Had Lived, KGFJ.

Sports
 9:30—Racing News, KLAC.
 9:30—Racing, KGFJ.
 10:00—Race Lineup, KWKW.
 5:30—Race Recap, KGFJ.
 5:30—Sports Dial, KRKD.
 5:45—Race Results, KRKD.
 5:45—Sam Balter, KLAC.
 6:00—Fred Hessler, KGER.
 6:15—Bob Kelley, KMPC.
 6:30—Joe Hernandez, KMPC.
 9:00—Knot-Hole Gang, KLAC.
 9:30—Inside of Sports, KHJ.

Popular-Western Music
 8:00—Harry Babbitt, KNN.
 10:00—Westerners, KMPC.
 4:30—Club 15, KNN.
 4:45—Stuart Hamblen, KFWB.
 8:00—Supper Club, KFI, KMPC.
 8:15—Jack Smith, KNN.

KWKW—Races and Sports.
 2:50—KFWW—Swing Session.
 2:55—KGFJ—Sports Flash.
3—KECA, KFMB—Ladies Be Seated.
 KFI, KFSD—Road of Life.
 KHJ, KGB, KVQE—Happy Gang.
 KNX, KCBQ—Arthur Godfrey.
 *KAGH, KFOX, KLAC, KXLA—News.
 KFAC—Musical Favorites.
 KFVD—Hall of Records.
 KFWB—Bill Anson.
 KGER—Alkali Alex.
 KGFJ—Record Jackpot.
 KGIL—Keyboard Melodies.
 KMPC—Chiffon Serenade.
 KOWL—Radio Outlook.
 KRKD—Tops in Pops.
 KWIK—1490 Club.
 KWKW—Swing Session.
 3:05—KAGH—Square at Round Table.
 3:10—KFOX—Star Dust.
 3:15—KFI, KFSD—The Brighter Day.
 *KGIL—News.
 KLAC—Don Otis Show.
 KOWL—Rhythm at Random.
 KWKW—Races and Sports.
 KXLA—Juke Box Matinee.
 3:25—KFWB—News.
 KGFJ—Sports Flash.
 3:30—KECA, KFMB—House Party.
 KFI, KFSD—Aunt Mary.
 KHJ—Adventure Parade.
 *KFAC, KGER, KOWL, KRKD—News.
 KFOX—Hawaiian Music.
 KFVD—Harlematinee.
 KFWB—Mel Roach.
 KGB—Lanny Ross Show.
 KGIL—Dance Matinee.
 KMPC—Swing 'n' Sing.
 KGER—Hawaiian Melodies.
 KOWL—Just Music.
 KRKD—Tea-Time Tunes.
 3:45—KFI, KFSD—Nora Drake.
 KHJ, KGB, KVQE—Gabriel Heatter.
 KFAC—Lyrics in Chorus.
 KFOX—Pet Review.
 KFWB—Piano.
 KOWL—Betty Delahanty, Songs.
 3:55—KGFJ—Sports Flash.
4—KECA—Frances Scully.
 KFI, KFSD—This Woman's Secret.
 *KHJ, KGB, KVQE—Fulton Lewis.
 KNX, KCBQ—Herb Shriner.
 KAGH—Freddy Martin.
 KFAC—Musical Masterpieces.
 *KFOX, KGER—News.
 KFVD—Harlematinee.
 KFWB—Guest Star.
 KGFJ—Record Review.
 KGIL—Hank Penny Show.
 *KLAC—News, Sports.
 *KMPC—News, Eddie Lyon.
 KOWL—Musical Showcase.
 KRKD—Piano Paintings.
 KWIK—Music at 4.
 KWKW—Andy Mansfield.
 KXLA—Juke Box Matinee.
 4:10—KFOX—Freddie Martin.
 4:15—KFI—Johnny Murray.
 *KHJ, KFXM, KGB, KVQE—Frank Hemingway.
 KNX—George Fisher.
 KAGH—Jump-Jump.
 KFSD—You Win It.
 KFVB—Bing Crosby.
 KLAC—Dinning Sisters.
 KMPC—The Jewel Box.
 KRKD—Melody Time.
 4:20—KECA—Double Feature.
 4:25—KGER—Sports.
 4:30—KECA—Dorothy Dix.
 KFI—Burrill Wheeler.
 *KHJ, KGB, KVQE—Passing Parade.
 KNX, KCBQ—Club 15.
 KFOX—Old-Age Pensioners.
 KFVD—Sundown Roundup.
 KFWB—Calvary Assembly.
 KLAC—Racing Roundup.
 KMPC—Mellow Moods.
 KOWL—Italian Program.
 KRKD—Symphony in Swing.
 KWKW—Red Cross Drama.
 4:45—KECA—Happy Theater.
 *KHJ, KGB, KVQE—Bob Anderson, News.
 *KNX, KCBQ—Ed R. Murrow.
 KFMB—The Little Show.
 *KFSD—H. V. Kallenborn.
 KFWB—Stuart Hamblen.
 KLAC—Peggy Lee, Songs.
 KMPC—Collectors' Corner.
 KRKD—News.
 KWIK—Musical Quiz.
 KWKW—Today at the Races.
 4:55—KGFJ—Sports Flash.
5—KECA, KFMB—Challenge of the Yukon.
 *KFI—Feature Wire.
 *KHJ, KGB, KVQE—Superman.
 *KNX, KCBQ—Knox Manning, News.
 KFAC—Sunset Serenade.

KFOX—Sunshine Mission.
 KFVB—Stuart Hamblen.
 *KGER—News.
 KGFJ—Jive at 5.
 KGIL—Hank Penny Show.
 *KLAC—Fred Henry Reports.
 *KMPC—News, Star Time.
 KRKD—Songs of the Saddle.
 KWIK—Craig Character.
 KXLA—Juke Box Matinee.
 5:15—KFI—News.
 KHJ, KFXM, KGB, KVQE—Chandu, the Magician.
 KNX—Tom Hanton.
 KGIL—Children's Corner.
 KLAC—Music Room.
 5:30—KECA, KFMB—Jack Armstrong.
 KFI—Casa Cugat.
 KHJ, KFXM, KGB, KVQE—Captain Midnight.
 *KNX, KCBQ—C. Huntley.
 KFAC—Whooa Bill Club.
 *KFOX, KGIL—News.
 *KFSD—This Is the Story.
 KGER—Western Tunes.
 KGFJ—Race Recap.
 KMPC—All-Time Hits.
 KRKD—Sports Dial.
 KXLA—Future Pianists.
 5:35—KGIL—Rumba Time.
 5:45—KFI, KFSD—Elmer Peterson.
 KHJ, KFXM, KGB, KVQE—Tom Mix.
 *KNX, KCBQ—News, Garred.
 KFOX—Your Fishcaster.
 KGER—Billy Starr.
 KGFJ—If They Had Lived.

SAM BALTER'S
"SPORTS BOOK"
 5:45 - 6:00 p.m.
 Monday through Saturday
KLAC

KLAC—Sam Balter, Sports.
 KMPC—Top Tunes.
 KRKD—Race Results.
 KWIK—Jerry Marlowe.
 KXLA—Variety.
 5:55—KNX—News, Frank Goss.
 KGFJ—Film News.
6—KECA, KFMB—Edwin C. Hill.
 KFI, KFSD—Duffy's Tavern.
 *KHJ, KGB, KVQE—Gabriel Heatter.
 KNX, KCBQ—County Fair.
 KFAC—Twilight Hour.
 *KFOX, KFWB, KLAC—News.
 KGER—Sports Time.
 KGFJ—Musical Digest.
 KGIL—Tops in Pops.
 *KMPC—News, Bill Harpel.
 KRKD—Varieties in Music.
 KWIK—Sports, Goodwin.
 KXLA—Pasadena Playhouse.
 6:05—KECA—Headline Edition.
 KLAC—Al Jarvis Ballroom.
 6:15—KECA—Hank Weaver, News.
 *KHJ, KGB—Mutual Newswheel.
 KFOX—Hawaiian Music.
 KFWB—Howdy, Stranger.
 KGER—Stamps Quartet.
 KMPC—Bob Kelley, Sports.
 KRKD—Hawaiian Memories.
 6:25—KECA—Animal World Stories.
 6:30—KECA, KFMB—Meredith Willson Show.
 KFI—Hollywood Theater.
 KHJ, KGB, KVQE—Family Theater.
 KNX, KCBQ—Harvest of Stars.
 KFAC—Hour of Music.
 KFOX—Hal's Memory Room.
 KFSD—Living, 1949.
 KFWB—America Dances.
 KGER—Helene Smith.
 KGIL—Dinner Concert.
 KMPC—Santa Anita Track.
 KRKD—Sweet Pops.
 KXLA—Eddy Arnold Show.
 6:45—KRKD—Accent on Rhythm.
 KXLA—T. Texas Trialer.
 6:55—KHJ, KGB, KVQE—Bill Henry, News.

FOREST LAWN
 Presents
HOLLYWOOD
BOWL AUDITIONS
KFI 7 PM WED.

7—KXLA, KFMB—Lone Ranger.
 KFI—Hollywood Bowl Auditions.
 KHJ, KGB, KVQE—Comedy Playhouse.
 KNX, KCBQ—Hollywood Music Hall.
 KFAC—Hour of Music.

KFOX—Evening Melodies.
 KFSD—Radio City Playhouse.
 KFWB—America Dances.
 *KGER—News; Dr. Fagan.

KGFJ—Musical Digest.
 *KGIL, KLAC, KRKD—News.
 KMPC—Firestone Favorites.
 KWIK—Building Burbank.
 KXLA—Dusty Ellison.
 7:05—KLAC—570 Club.
 7:15—KGIL—Songs to Remember.
 KRKD—Three-Quarter Time.
 7:30—KECA, KFMB—Original Amateur Hour.
 KFI, KFSD—Curtain Time.
 KHJ, KFXM, KGB, KVQE—Cisco Kid.
 KNX, KCBQ—Free for All.
 KFAC—Echoes and Encores.
 KFOX—Waltz Time.
 KFWB—Sports Final.
 KGER—Prophecy Speaks.
 KGIL—Johnny Morgan Show.
 *KMPC—Larry Smith, News.
 KRKD—Twilight Serenade.
 KWIK—Vets' Hospital.
 KXLA—Vance Lane.
 7:45—*KFI—News.
 KFWB—Pick of Pops.
 KMPC—Club Time.
8—KECA, KFMB—Original Amateur Hour.
 KFI—Frost Warnings; Supper Club.
 KHJ, KFXM, KGB, KVQE—Name That Song.
 *KNX—Lowell Thomas.
 KFAC—Evening Concert.
 KFOX—L. B. Town Forum.
 KFSD—Supper Club.
 KFWB—Williams-Rodgers.
 *KGER, KLAC, KXLA—News.
 KGFJ—Caucasian Memories.
 KGIL—Hustlin' Hal.
 KMPC—Supper Club.
 8:05—KGER—Dave Rose.
 8:10—KLAC—Crosby Time.
 8:15—*KFI, KFSD—World News.
 KNX—Jack Smith.
 *KGFJ—News, Averill Bermau.
 KMPC—Romance and Rhythm.
 KXLA—Variety.
 8:30—KECA, KFMB—Groucho Marx Show.
 KFI, KFSD—The Great Gildersleeve.
 KHJ, KGB—High Adventure.
 KNX, KCBQ—Dr. Christian.
 KFOX—County Barn Dance.
 *KFWB—News.
 KGER—Clem Davies.
 KGFJ—Top Rail Cowhans.
 KLAC—Jan Garber Orch.
 KMPC—American Music.
 KXLA—97th Street Corral.
 8:45—KFWB—Fashions in Music.
 KLAC—Etchings for Evening.
 8:55—*KHJ, KGB, KVQE—Hy Gardner.

9—KECA, KFMB—Bing Crosby Show.
 KFI, KFSD—Blondie.
 *KHJ, KFXM, KGB, KVQE—News, Glenn Hardy.
 KNX—Capitol Cloakroom.
 KFAC—Evening Concert.
 KFOX—Mayor Chace.
 *KFWB—Clete Roberts.
 KGER—News.
 KGFJ—Tune Time.
 KGIL—Western Trails.
 KLAC—Enot Hole Gang.
 KMPC—Parade of Hits.
 KWIK—Mid-eastern Hour.
 KXLA—Squeakin' Deacon.
 9:05—KGER—Three Suns.
 9:15—*KHJ, KGB, KVQE—Fleetwood Lawton.
 *KFOX—News.
 KFWB—United Nations.
 KGER—Guest Star.
 9:30—KECA, KFMB—Milton Berle Show.
 KFI, KFSD—Mr. District Attorney.
 KHJ, KGB, KVQE—Inside of Sports.
 KNX—Benlah.
 KFOX—Serenade in Swingtime.
 KFWB—Unity Daily Word.

KGFJ—Blue of Evening.
 KGIL—Dance Time.
 KLAC—Spotlight Serenade.
 9:45—*KHJ, KGB, KVQE—Fulton Lewis.
 KNX, KCBQ—Night Editor.
 *KFWB—Music and News.
 *KFI—News.
 *KGFJ—News Notebook.
 9:55—*KLAC—News.
10—*KMCA, KFMB—Richfield Reporter.
 *KFI, KFSD—Sam Hayes, News.
 *KHJ—Highlights in Headlines.
 *KNX, KCBQ—News, Huntley.
 KFAC—Lucky Lager Dance.
 KFOX—Pension Show.
 KFVD—Citizens in Action.
 KFWB—Eastside Show.
 KGER—Wayside Pulpit.
 KGFJ—Music You Want.
 KGIL—Memory Lane.
 KLAC—Ice Hockey.
 KMPC—Bing Crosby Sings.
 KWIK—Orval Anderson Show.
 KXLA—Olympic Fights.
 10:05—KHJ—Highlights in Music.
 10:15—KECA—Casa Cugat.
 KFI—Tom Harmon, Sports.
 KNX—Bob Elson.
 KFMB—Highways of Melody.
 KFOX—Merry-Go-Round.

SPADE COOLEY TIME
 with George Sanders
 NOW 10:15 P.M.

 10:30—KECA—One for the Book.
 *KFI—Carveth Wells.
 KHJ—Dance Orch.
 KNX—Symphonette.
 KFMB—Dance Orch.
 KFSD—Concert Hall.
 KGB—Deems Taylor Concert.
 KGFJ—Hollywood House Party.
 KGIL—Rhythm Rhapsody.
 10:45—KFI—Melody Time.
 KFOX—Dream Time.
 10:55—KFI—Police Bulletins.
 *KGIL, KLAC—News.
11—*KECA—News of Tomorrow.
 *KFI, KFSD—News.
 KHJ, KGB—Heckacher Orch.
 *KNX—Neilson Pringle.
 KFAC—Lucky Lager Time.
 KFMB—Cheatin' on Sandman.
 KFOX—The Bachelors.
 KFVD—Spade Cooley Time.
 KFWB—Eastside Show.
 KGER—At the Ranchhouse.
 KGFJ—Hollywood House Party.
 KGIL—Juke Box Review.
 KLAC—Don Otis.
 KMPC—Dance Parade.
 KWIK—George Jay.
 KXLA—Bandstand Review.
 11:15—KECA—Cinegrill Room.
 KFI—Palace Hotel Orch.
 KHJ, KGB—Al Wallace Orch.
 KNX—Merry-Go-Round.
 KFSD—Dance Orch.
 11:30—KECA—Empire Room Orch.
 KFI, KMPC—Snapper Club.
 KHJ—Elbert LaSchele.
 *KFOX—News.
 KGFJ—Ollos of '49.
 11:40—KFOX—Record Reporter.
 11:45—KFI—Melodiana.
 *KHJ, KGB, KMPC, KVQE—News.
 KNX—Reserve.
 11:55—*KECA—News.

GREASE MONKEYS
 Maurice Hart, KFWB's "Start the Day Right" man, and Neely Plumb, orchestra leader and composer, have joined in a business venture. Hart and Plumb are now partners in a Union Oil gas station in Encino, California, and they plan a big "Hollywood Style" opening late in January, with many stars of radio and screen in attendance.
 Page Twenty-three

THURSDAY, JANUARY 27

***Indicates News Broadcast.**
8-KECA, KFMB—Don McNeill's
Breakfast Club.
KFI, KFSD—Fred Waring.
***KHJ, KGB—Cecil Brown.**
KNN—Harry Babbitt.
KAGH—East Call.
KFAC—Country Church.
KFOX, KRKD—Haven of Rest

WAKE UP RANCH

With Cliffie Stone
 7:00-8:30 A.M.
 Mon. Thru Fri.

1020 KC
 5000 WAITS



KEVD—Wakeup Ranch.
KFWB—Andrew Fearing.
***KGER—News, Mispah.**
KGJ—Dr. Frederick Bailes.
KGIL—Reveille Ranch.
***KLAC, KXLA—News.**
***KMPC—Norman Nesbitt, News**
KOWL—Time, Topics and
Tempos.
KWIK—Michael Roy Show.
KWEW—Rafael Mendez.
8:10—KLAC—Stock Market.
8:15—KHJ, KFMM, KGB, KVOE—
Victor H. Lindlahr.
***KNN—News.**
KFWB—Piano.
KGJ—Community Chest.
KLAC—Happes at the Beins.
KMPC—Markets.
KXLA—Music.
8:30—KGJ—News.
8:25—KMPC—Sports Roundup
8:30—KFI, KFSD—Lora Lawton.
***KHJ, KFAC, KGIL, KOWL,**
KRKD, KVOE—News.
KNN, KCBQ—Grand Slam.
KAGH—Hebrew-Christian Hr.
KFOX—Words of Life.
KFVD—Citizens in Action.
KFWB—Jack Douglas.
KGER—Hammond.
KGJ—Public Messenger.
KMPC—Song for You.
KWEW—Stock Quotations.
KXLA—Baptist Brothers.
8:45—KFI, KFSD—Lora Lawton.
KHJ, KGB, KVOE—Breakfast
Time.
KNN—Rosemary.
KAGH—Words of Life.
KFAC—Unity.
KFVD—Editor of the Air.
KFWB—Science of Mind.
KGER—Bible Treasury.
KGJ—Yesterday's Hits.
KGIL—Coffee Parade.
KMPC—In a Nutshell.
KOWL—Waltz Time.
KRKD—Spotlight Varieties.
KWEW—Gordon Baker Lloyd.

9—KECA, KFMB—Welcome
Travelers.
***KFI, KFSD, KGER, KLAC—**
News.
***KHJ, KGB—Kate Smith**
Speaks.
KNN—Wendy Warren.
KAGH—Sunshine Program.
KFAC—Melody Theater.
KFOX—Rev. Ivie.
KFVD—Waltz Time.
KFWB—Strolling Tom.
KGJ—Your County at Work.
KGIL—Sweet and Sentimental.
KMPC—Band Box.
KOWL—Helen Markham.
KRKD—Sagebrush Serenade.
KWEW—Voice of China.

TENNESSEE ERNIE

IN
 RADIO'S HOTTEST
 WESTERN SHOW
KXLA

9-10 A. M. — Mon.-Fri.

KXLA—Bar Nothing Ranch.
9:05—KFI—Ladies Day.
KGER—Lutheran Hour.
KLAC—Coffee With Crosby.
KWB—Sunny Side.
9:15—KHJ, KGB, KVOE—Kate
Smith Sings.
KNN, KCBQ—Aunt Jenny.
KFAC—Serenade.
***KFVD—News.**
KFWB—Crosby Entertains.
KGJ—Internal Revenue.
KGIL—Ballads for You.
KLAC—Music Room.
KOWL—Hawaiian Melodies.

9:30—KECA, KFMB—Kay Kyser
College.
KHJ—Moods in Music.
KNN, KCBQ—Helen Trent.
***KAGH, KOWL—News.**
KFOX—Full Gospel.
KFVD—Show Tunes.
KFWB—Marsha Walton.
KGB—Molly Morse.
KGER—John Brown.
KGJ—Racing News.
KGIL—Valley Shopper.
KLAC—Racing News.
KMPC—Chef Milani.
KWIK—Top o' Morning.
9:35—KAGH—Shop Pasadena.
9:45—KFI—Downtown & All Around
KNN, KCBQ—Our Gal Sunday
KFVD—Stitchin' Time.
KFWB—Howdy, Stranger.
KGJ—Airtorials.
***KLAC—Pia-Buck Auction.**
KMPC—Tops in Pops.
KOWL—Album of Song.
***KRKD—News.**

10—KECA, KFMB—Ted Malone.
KFI—Downtown & All Around
***KHJ, KFMM, KGB, KVOE—**
Glean Hardy, News.
KNN—Big Sister.
KAGH—Music America Loves.
KFAC—Morning Concert.
***KFOX—News.**
KFVD—Rev. Louis T. Talbot.
KFWB—Show Biz Quiz.
KGER—Organ Melodies.
KGJ—Sunset and Vine.
KGIL—Waltz Time.
KLAC—Al Jarvis Ballroom.
KMPC—Westerners.
KOWL—Yiddish Hour.
KRKD—Morning Melodies.
KWIK—Town Crier.
KWEW—Racing Lineup.
KXLA—Universal Quiz.

10:10—KWEW—Audrey Shops.
10:15—KECA, KFMB—Galen Drake.
KFI—Are You Listening?
KHJ, KFMM, KGB—Benny
Walker Kitchen.
KNN—Ma Perkins.
KFOX—Assembly of God.
KGIL—Sweet Swing.
KRKD—Dr. Richardson.
***KXLA—News.**
10:25—KGJ—Sports Flash.
10:30—KECA, KFMB—My True Story
***KFI, KGIL—News.**
KHJ, KGB—Luncheon at
Sardi's.
KNN—Young Dr. Malone.
KFVD—Rescue Mission.
KFWB—Memory Lane.
KGER—Musical Memoirs.
KRKD—Crazy Rhythm.

KWK—Mae Dene Ellis.
KWEW—Feature Stories.
KXLA—Fred Lewis.
10:35—KFOX—Morning Music.
KGIL—Romance in Rhythm.
10:45—KFI—Life Can Be Beautiful.
KNN—Guiding Light.
KFAC—L. A. Medical Assn.
KFOX—Here's to Vets.
KRKD—Midnight Mission.
KXLA—Woman's World.
10:55—KECA, KFMB—Betsy Crocker
Magazine.
KGJ—Sports Flash.

11—KECA, KFMB—Betsy Crocker
Magazine.
KFI, KFSD—Double or
Nothing.
KHJ, KGB, KVOE—Ladies
First.
KNN—Second Mrs. Burton.
KAGH—1300 Club.
KFAC—Festival of Music.
KFOX—Rhythmic Age.
***KFVD, KGER—News.**
KFWB—Peter Potter.
KGJ—Sunset and Vine.
KGIL—Crosby Sings.
KLAC—Al Jarvis Ballroom.
KMPC—Time Out.
KOWL—Spanish Hour.
KRKD—Songs of Yesteryear.
KWIK—Tom, Dick & Harry.
KWEW—Song Parade.
KXLA—Woman's World.

11:15—KECA, KFMB—Dorothy
Kilgallen.
KNN—Perry Mason.
KFAC—Waltz Time.
KFVD—Shopping Highlights.
KGER—Concert Hall.
KGIL—Midmorning Melodies.
KMPC—Your Pharmacist.
KWEW—Races and Sports.
***KXLA—Pasadena News.**

11:20—KWEW—Stairway to Music.
11:25—KGJ—Sports Flash.
11:30—KECA—Casa Cugat.
KFI, KFSD—Today's Children.
KHJ, KFMM, KGB, KVOE—
Queen for a Day.
KNN, KCBQ—Nora Drake.
KFAC—Keyboard Artistry.
KFMB—Musical Memories.
***KFOX, KFWB, KOWL,**
KRKD, KWIK—News.
KFVD—Memory Melodies.
KGJ—Piano Moments.
KLAC—Honest Opinion.
Jarvis
KMPC—Keith Hetherington.
KXLA—Dinner Bell Roundup.
11:40—KFOX—Hit Tunes.
11:45—KECA, KFMB—Baukhage
Talking.
KFI—Light of the World.
KNN—What Makes You Tick?
KGJ—Saludos Amigos.
KOWL—Small Bands.
KRKD—MovieLand Quiz.
KWEW—Races and Sports.
11:55—KGJ—Sports Flash.

12—KECA—Sam Hayes, News.
KFI—Farm Reporter.
***KHJ, KAGH, KGB, KGIL—**
News.
KNN—Gordon Mason.
KFAC—Luncheon Concert.
KFSD—Life Can Be Beautiful.
KFVD—Meridian Song.
KFWB—Peter Potter.
KGER—Music.
KGJ—Intermission.
KLAC—Al Jarvis Ballroom.
KMPC—Women Are
Wonderful.
KOWL—Joe Adams Show.
KRKD—Santa Fe Trails.
KWIK—Bing Crosby Sings.
KWEW—Armand Tokatyan.
KXLA—Dinner Bell Roundup.
KECA—Norwood Smith Selects

12:15—KFI, KFSD—Ma Perkins.
KHJ—Music.
KAGH—Voice of Orient.
***KFOX, KGER, KWIK—News.**
KGIL—Real Estate Page.
KWEW—Races and Sports.

12:25—KGJ—Sports Flash.
12:30—KECA—Art Baker's Notebook.
KFI, KFSD—Pepper Young.
KHJ—Louise Massey.
KNN, KCBQ—Don Ameche.
KAGH—Luncheon at
McCohays.
KFOX—Cowhands Carnival.
KFVD—Shopping Highlights.
***KFWB, KOWL—News.**
KGER—Luncheon Serenade.
KGJ—1230 Club.
KGIL—Western Music.
KMPC—Jeanne Gray.
KWIK—Platter Parade.
KWEW—Stock Quotations.
KXLA—Ole Rasmussen.

12:35—KOWL—Joe Adams Show.
KWEW—Farm News.

12:45—KFI, KFSD—Right to
Happiness.
KHJ—Melody Matinee.
***KFAK, KMPC—News.**
KFOX—Pacific Breezes.
12:50—KWEW—Circle 1430 Ranch.
12:55—KGJ—Sports Flash.

1—KECA, KFMB—Breakfast in
Hollywood.
KFI, KFSD—Backstage Wife.
KHJ—Lynn Looks at H'wood.
***KNN, KCBQ—Knox Manning.**
KAGH—Martha Brandin.
KFAC—Piano Parade.
KFOX—Barbershop Quartet.
***KFVD—News.**
KFWB—Bill Anson.
KGB, KVOE—United Nations.
KGER—Luncheon Serenade.
KGJ—1230 Club.
KGIL—1260 Roundup.
***KLAC—News, Sports.**
KMPC—Music in the Air.
KOWL—Joe Adams Show.
KRKD—Siesta Time.
KWIK—Just Relax.
KXLA—Community
Breakfast.

1:15—KFI, KFSD—Stella Dallas.
KHJ—Nancy Dixon.
KNN—Harry Babbitt.
KAGH—Parade of Memories.
KFAC—Classroom Radio.
KFOX—Russ Brown Music.
KFVD—Piano Parade.
KLAC—570 Club.
KWEW—Races and Sports.
KXLA—Farm News.

1:25—KGJ—Sports Flash.
1:30—KECA—One for the Book.
KFI, KFSD—Loretta Jones.
KHJ—Norma Young.
KNN—Call for Help.
KAGH—Rhythm in Rhyme.
KFAC—American Hour.
KFMB—Lean Back & Listen.
KFOX—Doc Hopkins.
KFVD—Hall of Records.
KGB—Say It With Music.
KGER—Western Siesta.
KGIL—Homemakers.
KOWL—A La Pointe Show.
***KRKD—News.**
KWEW—Song of the Islands.
KXLA—Vocal Varieties.

1:35—KRKD—Symphony of Song.
1:45—KECA—Eitel and Albert.
KFI, KFSD—Young Widder
Brown.
KFOX—Everybody's Business.
KXLA—Listeners Digest.
1:50—KWEW—Show Time.
1:55—KGJ—Sports Flash.
2—KECA, KFMB—Surprise
Package.
KFI, KFSD—When a Girl
Miles.
KHJ, KFMM, KGB, KVOE—
Golden Hope Chest.
KNN, KCBQ—Hint Hunt.
KAGH—C. Sharpe Minor.
KFAC—Matinee.
KFOX—Judy Martin.
KFVD—Control-Room Capers.
KFWB—Bill Anson.
KGER—Long Beach Band.
KGJ—What's Up.
KGIL—Homemakers.
***KLAC—News, Sports.**
KMPC—Three Alarm.
KOWL—Armand La Pointe.
KRKD—Fed. Women's Clubs.

Thursday Program Highlights

Morning Programs Appear in Lightface Type; Afternoon and Evening Programs in Boldface.

Comedy-Variety

3:00—Arthur Godfrey, KECA.
 4:00—Herb Shriner, KNN.
 4:00—Music Hall, KFI.
 8:30—Aldrich Family, KFI.
 9:00—Burns and Allen, KFI.

Quiz, Participation

8:00—McNeill Bkfst. Club, KECA.
 8:30—Grand Slam, KNN.
 9:30—Kay Kyser, KECA.
 11:30—Queen for a Day, KHJ.
 11:45—What Makes You Tick, KNN.
 12:30—Don Ameche, KNN.
 1:00—Bkfst. in H'wood, KECA.
 2:30—Meet the Missus, KNN.
 2:30—Bride and Groom, KECA.
 3:30—House Party, KECA.
 9:30—Noah Webster Says, KFI.

Drama

7:00—James Hilton, KNN.
 7:00—Screen Guild, KFI.
 7:30—First Nighter, KNN.
 8:00—Theatre, U.S.A., KECA.

Classical, Semi-Classical Music

8:00—Fred Waring, KFI.
 7:30—Fred Waring, KFI.

Comment-Narration

7:45—Fred Beck, KNN.
 9:00—Kate Smith, KHJ.

10:00—Ted Malone, KECA.
 11:15—Dorothy Kilgallen, KECA.
 12:30—Art Baker, KECA.
 4:30—Burrill Wheeler, KFI.
 4:30—Passing Parade, KHJ.

Mystery-Detective

6:00—Suspense, KNN.
 6:30—Crime Photographer, KNN.
 7:00—Counterparty, KECA.
 8:30—Mr. Keen, KNN.
 9:00—FBI in Peace and War, KNN.
 9:30—Michael Shayne, KECA.

Sports

9:30—Racing News, KLAC.
 9:30—Racing, KGJ.
 10:00—Race Lineup, KWEW.
 5:30—Race Recap, KGJ.
 5:30—Sports Dial, KRKD.
 5:45—Sam Balter, KLAC.
 5:45—Race Results, KRKD.
 6:00—Fred Hessler, KGER.
 6:15—Bob Kelley, KMPC.
 6:30—Joe Hernandez, KMPC.
 7:15—Fishing Pals, KFOX.

Popular-Western Music

8:00—Harry Babbitt, KNN.
 10:00—Westerners, KMPC.
 4:30—Club 15, KNN.
 4:45—Stuart Hamblen, KFWB.
 6:30—Jo Stafford Show, KECA.
 8:00—Supper Club, KFI, KMPC.
 8:15—Jack Smith, KNN.

KWIK—1490 Club.
 KWKW—Races and Sports.
 EXLA—Music for You.
 2:10—KLAC—570 Club.
 2:15—KFI, KFSD—Portia Faces Life
 KFOX—Rusty Gill.
 KRKD—Colorado River Assn.
 2:20—KWKW—News.
 2:25—KECA—Afternoon Final.
 KXX, KCBQ—Mr. Information
 KGFJ—Sports Flash.
 2:30—KECA, KFMB—Bride and
 Groom.
 KFI, KFSD—Just Plain Bill.
 KHJ, KGB, KVOE—Red
 Benson.
 KXX, KCBQ—Meet the Missus
 KFOX—Country Girls.
 KGER—Garden School.
 KGFJ—Keyboard Korner.
 KGIL—Variations in Rhythm.
 *KOWL—News.
 KRKD—Tunes in Tempo.
 KWKW—Pasadena Playhouse.
 2:35—KOWL—Contented Listening.
 2:40—KGER—Long Beach Band.
 2:45—KFI, KFSD—Front-Page
 Farrell.
 KFOX—Down Homers.
 KGFJ—Hawaiian Serenade.
 KGIL—Talent Showcase.
 KRKD—Organ Moods.
 KWKW—Races and Sports.
 2:50—KWKW—Swing Session.
 2:55—KGFJ—Sports Flash.
3—KECA, KFMB—Ladies, Be
 Seated.
 KFI, KFSD—Road of Life.
 KHJ, KGB, KVOE—Happy
 Gang.
 KXX, KCBQ—Arthur Godfrey.
 *KAGH, KFOX, EXLA—News.
 KFAC—Musical Favorites.
 KFVD—Hall of Records.
 KFVB—Bill Anson.
 KGER—Alkali Alex.
 KGFJ—Record Jackpot.
 KGIL—Keyboard Melodies.
 *KLAC—News, Sports.
 KMPC—Chiffon Serenade.
 KOWL—Radio Outlook.
 KRKD—Tops in Pops.
 KWIK—1490 Club.
 KWKW—Swing Session.
 3:05—KAGH—Square at Round
 Table.
 3:10—KLAC—Don Otis Show.
 3:15—KFI, KFSD—The Brighter Day
 KFOX—George Highley.
 *KGIL—News.
 KOWL—Rhythm at Random.
 KWKW—Races and Sports.
 EXLA—Juke Box Matinee.
 3:25—KFVB—News.
 KGFJ—Sports Flash.
 3:30—KECA, KFMB—House Party.
 KFI, KFSD—Aunt Mary.
 KHJ—Adventure Parade.
 *KFAC, KGER, KOWL, KRKD
 —News.
 KFOX—Hawaiian Music.
 KFVB—Mel Ranch.
 KFVD—Harlemitee.
 KGIL—Dance Matinee.
 KMPC—Swing 'n' Sing.
 KWKW—Tour of the Town.
 3:35—KGER—Hawaiian Melodies.
 KOWL—Just Music.
 KRKD—Tea-Time Tunes.
 3:45—KFI, KFSD—Nora Drake.
 KHJ, KGB, KVOE—Gabriel
 Heatter.
 KFAC—Stringtime.
 KFOX—Pet Review.
 KFVB—Plano.
 3:55—KGFJ—Sports Flash.
4—KECA—Frances Scully.
 KFI, KFSD—This Woman's
 Secret.
 *KHJ, KGB, KVOE—Fulton
 Lewis.
 KXX, KCBQ—Herb Shriner.
 KAGH—Meet the Band.
 KFAC—Musical Masterpieces.
 *KFOX, KGER—News.
 KFVD—Harlemitee.
 KFVB—Here's to Vets.
 KGFJ—Record Review.
 KGIL—Hank Penny Show.
 *KLAC—News, Sports.
 *KMPC—News, Eddie Lyon.
 KOWL—Musical Showcase.
 KRKD—Piano Paintings.
 KWIK—On Stage.
 KWKW—Andy Mansfield.
 EXLA—Juke Box Matinee.
 4:10—KFOX—Freddie Martin.
 4:15—KFI—Johnny Murray.
 *KHJ, KFXM, KGB, KVOE—
 Frank Hemingway.
 KXX—George Fisher.
 KAGH—Meet the Band.
 KFMB—Record Time.
 KFSD—You Win It.
 KFVB—Bing Crosby.
 KLAC—Belle Martel.
 KMPC—Twilight Tales.
 KRKD—Melody Time.
 4:20—KECA—Double Feature.
 4:25—KGFJ—Sports.
 4:30—KECA—Dorothy Dix.
 KFI—Burrill Wheeler.
 *KHJ, KGB, KVOE—Passing
 Parade.

KXX, ECBQ—Club 15.
 KFOX—Old-Age Pensions.
 KFVD—Sundown Roundup.
 KFVB—Daily Light.
 KLAC—Racing Roundup.
 KMPC—Mellow Moods.
 KOWL—Italian Program.
 KRKD—Symphony in Swing.
 KWKW—Opera Association.
 4:45—KECA—Happy Theater.
 *KHJ, KGB, KVOE—Boh
 Anderson, News.
 *KXX, ECBQ—Ed R. Murrow.
 KFVB—Stuart Hamblen.
 KLAC—Peggy Lee, Songs.
 KMPC—Collectors' Corner.
 KRKD—News.
 *KWIK—Musical Quiz.
 KWKW—Today at the Races.
 4:55—KGFJ—Sports Flash.
5—KECA, KFMB—Green Hornet.
 *KFI—Feature Wire.
 KHJ, KGB, KVOE—Superman.
 *KXX, ECBQ—News, Knox
 Manning.
 KFAC—Sunset Serenade.
 KFOX—Sunshine Mission.
 KFVB—Stuart Hamblen.
 *KGER—News.
 KGFJ—Jive at 5.
 KGIL—Hank Penny Show.
 *KLAC—Fred Henry Reports.
 *KMPC—News, Star Time.
 KRKD—Songs of the Saddle.
 KWIK—That Craig Character.
 EXLA—Juke Box Matinee.
 5:15—*KFI—News.
 KHJ, KFXM, KGB, KVOE—
 Chandu the Magician.
 KXX—Tom Haulon.
 KGIL—Children's Corner.
 KLAC—Music Room.
 5:30—KECA, KFMB—Sky King.
 KFI—Casa Cugat.
 KHJ, KFXM, KGB, KVOE—
 Captain Midnight.
 *KXX, KCBQ—Chet Huntley.
 KFAC—Whoa Bill Club.
 *KFOX, KGIL—News.
 KFSD—This Is the Story.
 KGER—Western Tunes.
 KGFJ—Race Recap.
 KMPC—All-Time Hits.
 KRKD—Sports Dial.
 EXLA—Future Pianists.
 5:35—*KGIL—Rumba Time.
 5:45—*KFI, KFSD—Blmer Peterson.
 KHJ, KFXM, KGB, KVOE—
 Adventures of Tom Mix.
 *KXX, KCBQ—News, Garred,
 KFOX—Music.
 KGER—Billy Starr.
 KGFJ—Dinner Interlude.
 KLAC—Sam Balter, Sports.
 KMPC—Top Tunes.
 KRKD—Race Results.
 KWIK—Jerry Marlowe Sings.
 EXLA—Variety.
 5:55—*KXX—Franksons, News.
6—KECA, KFMB—Edwin C. Hill.
 KFI, KFSD—Al Jolson.
 *KHJ, KFXM, KGB, KVOE—
 Gabriel Heatter.
 KXX, KCBQ—Suspense.
 KFAC—Twilight Hour.
 *KFOX, KFVB, KLAC—News.
 KGER—Sports Time.
 KGFJ—Musical Digest.
 KGIL—Flight Line.
 *KMPC—News, Bill Harpel.
 KRKD—Varieties in Music.
 KWBW—Sports, Goodwin.
 EXLA—Pasadena City College.
 6:05—*KECA—Headline Edition.
 6:15—*KECA—Hank Weaver, News.
 *KHJ, KGB—Mutual Newsreel.
 KFOX—Hawaiian Music.
 KFVB—Tune Time.
 KGER—Stamps Quartet.
 KGIL—Tops in Pops.
 KLAC—Al Jarvis Ballroom.
 KMPC—Bob Kelley, Sports.
 KRKD—Hawaiian Memories.
 *KWIK—News.
 *EXLA—Technocracy.
 6:25—KECA—Harry Wiser.
 6:30—KECA, KFMB—Jo Stafford
 Show.
 KFI, KFSD—Dorothy Lamour.
 KHJ—Musical Highlights.
 KXX, ECBQ—Crime
 Photographer.
 KFAC—Hour of Music.
 KFOX—Hal's Memory Room.
 KFVB—America Dances.
 KGER—Helene Smith.
 KGIL—Dinner Concert.
 KMPC—Santa Anita Track.
 KRKD—Sweet Pops.
 KWIK—Evening Serenade.
 EXLA—Eddy Arnold Show.
 6:45—*KHJ—Remember When.
 KRKD—Accent on Rhythm.
 EXLA—T. Texas Tyler.
 6:55—KECA, KFMB—Meet the Stars
 *KHJ, KGB, KVOE—News, Bill
 Henry.
7—KECA, KFMB—David
 Harding, Counterspy.
 KFI, KFSD—Screen Guild.
 KHJ—Reserve.
 KXX, KCBQ—James Hilton.
 KHJ, KGB, KVOE—Passing
 Parade.
 KFOX—Pet Parade.

KFWB—America Dances.
 *KGER, KGIL, KLAC, KRKD
 —News.

Penny Owsley
 CONCERTS
 "Musical Digest"
 Nightly at
 7 pm
 Commentator:
 7:00 - 8:00 pm
 DR. KARL WECKER
 Direct from
 Hollywood Band
 KGFJ 1230 on your dial

KGFJ—Musical Digest.
 KMPC—Firestone Favorites.
 KWIK—Building Burhank.
 EXLA—Dusty Ellison.
 7:05—KGER—Dr. Fagan.
 KLAC—570 Club.
 7:15—KFOX—Fishing Pals.
 KGIL—Songs to Remember.
 KRKD—Three-Quarter Time.
 7:30—KECA, KFMB—Abbott and
 Costello.
 KFI, KFSD—Fred Waring
 Show.
 KHJ, KFXM, KGB, KVOE—
 Red Ryder.
 *KXX, KCBQ—First Nighter.
 KFAC—Echoes and Encores.
 KFOX—Waltz Time.
 KFVB—Sports Final.
 KGER—Markham.
 KGIL—Footlight Favorites.
 *KMPC—Larry Smith, News.
 KRKD—Twilight Serenade.
 KWIK—Veterans' Hospital.
 EXLA—Vance Lane.
 7:45—*KFOX—News.
 KFVB—Pick of Pops.
 KGIL—Novelaires.
 KMPC—Club Time.
8—KECA, KFMB—Theatre.
 U. S. A.
 KFI—Frost Warnings:
 Supper Club.
 KHJ, KFXM, KGB, KVOE—
 Straight Arrow.
 *KXX—Lowell Thomas.
 KFAC—Evening Concert.
 KFOX—Music in the Air.
 KFSD—Supper Club.
 KFVB—Williams-Rodgers.
 *KGER, KLAC, EXLA—News.
 KGFJ—Caucasian Memories.
 KGIL—Western Swing.
 KMPC—Supper Club.
 8:05—KGER—Ray Block.
 8:15—*KFI, KFSD—World News.
 KXX—Jack Smith.
 KGER—March of Dimes.
 *KGER—News, Averill Berman.
 KGIL—Camera Clinic.
 KLAC—Motorcyclists in Action
 KMPC—Romance and Rhythm.
 EXLA—Variety.
 8:30—KECA—Press Conference.
 KFI, KFSD—Aldrich Family.
 KHJ—Mysterious Traveler.
 KXX, ECBQ—Mr. Bee.
 KFMB—Our Job Is Manhattan
 KFOX—Music.
 *KFVB—News.
 *KGER—Clem Davies.
 KGFJ—Top Rail Cowhands.
 KGIL—Western Swing.
 KLAC—Ski Time.
 KMPC—American Music.
 EXLA—9th Street Corral.
 8:45—KFVB—Fashions in Music.
 KLAC—Etchings for Evening.
 8:55—*KHJ, KGB, KVOE—By
 Gardner Says.
9—KECA—Mr. President.
 KFI, KFSD—Burns and Allen.
 KXX, KCBQ—F.B.I. in Peace
 and War.
 *KHJ, KFXM, KGB, KVOE—
 News, Glenn Hardy.
 KFAC—Evening Concert.
 KFMB—Child's World.
 KFOX—Speaking of Sports.
 *KFVB—Clete Roberts.
 *KGER—News.
 KGFJ—Tune Time.
 KGIL—Western Trails.
 KLAC—Melody Parade.
 KMPC—Parade of Hits.
 KWIK—Orval Anderson Show.
 EXLA—Squeakin' Deacon.
 9:05—KGER—Vets' Administration.
 9:15—*KHJ, KGB, KVOE—Fleetwood
 Lawton.
 *KFOX—News.
 KFVB—United Nations.
 KGER—Voice of the Army.
 9:30—KECA—Michael Shayne.
 KFI, KFSD—Noah Webster
 Says.

KHJ, KGB, KVOE—Inside of
 Sports.
 KXX—Beulah.
 KFMB—Record Time.
 KFOX—Talent Parade.
 KFVB—Unity Daily Word.
 KGFJ—Blue of Evening.
 KGIL—Dance Time.
 KLAC—Spotlight Serenade.
 *KWIK—News.
 9:45—*KHJ, KGB, KVOE—Fulton
 Lewis.
 KXX, KCBQ—Night Editor.
 *KFVB—Music and News.
 *KGIL—News.
 *KMPC—News Notebook.
 9:55—*KLAC—News.
10—KECA, KFMB—Richfield
 Reporter.
 *KFI, KFSD—Sam Hayes.
 *KHJ—Highlights in Headlines.
 *KXX, KCBQ—Chet Huntley,
 News.

DANCE MUSIC AT ITS BEST
LUCKY LAGER
DANCE TIME
KFAC
 10 to 12 EVERY NIGHT

KFAC—Lucky Lager Dance.
 KFOX—Music.
 KFVD—Citizens in Action.
 KFVB—Eastside Show.
 KGER—Wayside Pulpit.
 KGFJ—Music You Want.
 KGIL—Memory Lane.
 KLAC—Don Otis.
 KMPC—Bing Crosby Sings.
 KWIK—Orval Anderson Show.
 EXLA—Western Records.
 10:05—*KHJ—Highlights in Music.
 10:15—*KECA—Casa Cugat.
 KFI—Music from Hollywood.
 KXX—Bob Eison.
 KFOX—Radio Club.
 KFVD—Spude Cooler Time.
 KGER—At the Ranchhouse.
 KMPC—Dance Parade.
 10:30—KECA—One for the Book.
 *KFI—Caruth Wells.
 KHJ—Dance Orch.
 KXX—Baton and Score.
 KFSD—Concert Hall.
 KGB—Deems Taylor Concert.
 KGFJ—H'wood House Party.
 KGIL—Rhythm Rhapsody.

10:30
 MON., TUES., THURS.,
 FRI., SAT.
Dan Lundberg
 and
A NEW NEWS-IDEA
IT'S NEWSABLE
KXLA

*EXLA—Dan Lundberg.
 10:45—KFI—Melody Time.
 10:55—KFI—Police Bulletins.
 *KLAC—News.
 —KECA—Ski Trails.
11—KFI, KFSD—News.
 KHJ, KGB—Dance Orch.
 *KXX—Nelson Pringle.
 KFAC—Lucky Lager Dance.
 KFVD—Spude Cooler Time.
 KFVB—Eastside Show.
 KGER—At the Ranchhouse.
 KGFJ—H'wood House Party.
 KGIL—Juke Box Review.
 KLAC—Don Otis.
 KMPC—Dance Parade.
 KWIK—George Jay.
 EXLA—Bandstand Review.
 11:05—*KECA—News of Tomorrow.
 11:15—KECA—Cinegrill Music.
 KFI—Morton Downey.
 KXX—Jerry Go-Round.
 KECA—Ambassador Orch.
 KFI—Supper Club.
 KHJ, KGB—Al Wallace Orch.
 KGFJ—Ollios of '49.
 KMPC—Supper Club.
 11:40—KFOX—Record Reporter.
 11:45—KFI—Here's to Veterans.
 *KHJ, KGB, KVOE—News.
 KXX—Reserve.
 *KMPC—News.
 11:55—*KECA—News.

FRIDAY, JANUARY 28

COUNTRY CUZZINS Jay and Val duWayne

Mon. thru Sat.
6 to 7 A.M.

1070 KG
5000 WATTS



*Indicates News Broadcast.

- 8**—KECA, KFMB—Don McNeill's Breakfast Club.
KFI, KFSD—Fred Waring.
*KHJ, KGB—Cecil Brown.
KXN—Harry Babbitt.
KAGH—Last Call.
*KFAC—Country Church.
KFOX, KRKD—Bible Institute.
KFVD—Wakeup Ranch.
KFWB—Andrew Fearing.
*KGER—News, Mizpah.
KGFJ—Dr. Frederick Balles.
KGIL—Reveille Ranch.
*KLAC, KNLA—News.
*KMPC—Norman Nesbitt, News.
KOWL—Time, Topics and Tempos.
KWIK—Michael Roy Show.
KWKW—Banael Mendez.
8:10—KLAC—Stock Market.
8:15—KHJ, KFXM, KGB, KVQE—Victor H. Lindlahr.
*KXN, KGFJ—News.
KFWB—Piano.
KLAC—Haynes at the Reins.
KMPC—Markets.
KNLA—Music.
8:25—KMPC—Sports Roundup.
8:30—KFI, KFSD—Jack Berch.
*KHJ, KFAC, KGIL, KOWL, KRKD, KVQE—News.
KXN, KCBQ—Grand Slam.
KAGH—Hebrew-Christian Hr.
KFOX—Words of Life.
KFVD—Citizens in Action.
KFWB—Jack Douglas.
KGER—Hammond.
KGFJ—Public Messenger.
KMPC—Song for You.
KWKW—Stock Quotations.
KNLA—Haven of Rest.
8:45—KFI, KFSD—Lora Lawton.
KHJ, KGB, KVQE—Breakfast Time.
KXN—Rosemary.
KAGH—Words of Life.
KFAC—Unity.
KFVD—Editor of the Air.
KFWB—Science of Mind.
KGER—Bible Treasury.
KGFJ—Yesterday's Hits.
KGIL—Coffee Parade.
KMPC—In a Nutshell.
KOWL—Guest Star.
KRKD—Spotlight Varieties.
KWKW—Gordon Baker Lloyd.
- 9**—KECA, KFMB—Welcome Travelers.
*KFI, KFSD, KGER, KLAC—News.
*KHJ, KGB—Kate Smith Speaks.
KXN—Wendy Warren.
KAGH—Sunshine Program.
KFAC—Melody Theater.
KFOX—Rev. Ivie.
KFVD—Waltz Time.
KFWB—Strolling Tom.
KGFJ—Your L. A. Police.
KGIL—Sweet and Sentimental.
KMPC—Band Box.
KOWL—Helen Markham.
KRKD—Sagebrush Serenade.
KWKW—Voice of China.
KNLA—Bar Nothing Ranch.
9:05—KFI—Ladies Day.
KGER—Lutheran Hour.
KLAC—Coffee With Crosby.
KWIK—Sunny Side.
9:15—KHJ, KGB, KVQE—Kate Smith Sings.
KXN, KCBQ—Aunt Jenny.
KFAC—Serenade.
KFSD—It's a Good Idea.
*KFVD—News.
KFWB—Crosby Entertainers.
KGFJ—American Heritage.
KGIL—Ballads for You.
KLAC—Music Room.
KOWL—Hawaiian Melodies.
KWKW—Light and Airy.
9:30—KECA, KFMB—Kay Kyser College.
KHJ—Moods in Music.
KXN, KCBQ—Helen Trent.
*KAGH, KOWL—News.
*KFOX—Full Gospel.
KFSD—Honeymoon in New York.
KFVD—Show Tunes.
KFWB—Marsha Walton.
KGB—Molly Morse.
KGER—John Brown.
KGFJ—Racing News.
KGIL—Valley Shopper.

- KLAC—Racing News.
KMPC—Chef Milani.
KWIK—Top o' Morning.
9:35—KAGH—Shop Pasadena.
9:45—KFI—Downtown & All Around.
KXN, KCBQ—Our Gal Sunday.
KFVD—Stitchin' Time.
KFWB—Howdy, Stranger.
KGB—Frank Parker.
*KGFJ—Aerotrials.
KLAC—Pla-Buck Auction.
KMPC—Tops in Pops.
KOWL—Album of Song.
*KRKD—News.
*KWKW—Word of Truth.
- 10**—KECA, KFMB—Ted Malone.
KFI—Downtown & All Around.
*KHJ, KFXM, KGB, KVQE—News, Glenn Hardy.
KXN—Big Sister.
KAGH—Music America Loves.
KFAC—Morning Concert.
*KFOX—News.
KFVD—Rev. Louis T. Talbot.
KFWB—Show Biz Quis.
KGER—Organ Melodies.
KGFJ—Sunset and Vine.
KGIL—Waltz Time.

AL JARVIS
Make-Believe Ballroom
KLAC
10:00 a.m. — 1:00 p.m.
6:05 - 7:00 p.m.

- Monday thru Saturday
- KLAC—Al Jarvis Ballroom.
KMPC—Westerners.
KOWL—Yiddish Hour.
KRKD—Morning Melodies.
KWIK—Town Crier.
KWKW—Racing News.
KNLA—Universal Quiz.
9:10—KWKW—Audrey Shops.
9:15—KECA, KFMB—Galen Draks.
KFI—Are You Listening?
KHJ, KGB, KVQE—Gospel Singer.
KXN—Ma Perkins.
KFOX—Assembly of God.
KGIL—Sweet Swing.
KRKD—Dr. Richardson.
*KNLA—News.
10:25—KGFJ—Sports Flash.
10:30—KECA, KFMB—My True Story
*KFI, KGIL—News.
*KHJ, KGB—Luncheon at Sardi's.
KXN—Young Dr. Malone.
KFSD—Robert McCormick.
KFVD—Rescue Mission.
KFWB—Memory Lane.
KGER—Musical Memoirs.
KRKD—Crazy Rhythm.

- KWKW—Women's Column.
KWKW—Feature Stories.
KXLA—Ford Lewis.
10:35—KGIL—Romance in Rhythm.
10:45—KFI—Life Can Be Beautiful.
KXN—Guiding Light.
KFAC—Salvation Army Band.
KFOX—Morning Musicals.
KFSD—For Better Living.
KRKD—Midnight Mission.
KXLA—Woman's World.
10:50—KECA, KFMB—Betsy Crocker Magazine of the Air.
KGFJ—Sports Flash.
- 11**—KECA, KFMB—Betsy Crocker.
KFI, KFSD—Double or Nothing.
KHJ, KGB, KVQE—Ladies First.
KXN—Second Mrs. Burton.
KAGH—1300 Club.
KFAC—Festival of Music.
KFOX—Rhythmic Age.
*KFVD, KGER—News.
KFWB—Peter Potter.
KGFJ—Sunset and Vine.
KGIL—Crosby Sings.
KLAC—Al Jarvis Ballroom.
KOWL—Time Out.
KOWL—Spanish Hour.
KRKD—Songs of Yesteryear.
KWIK—Tom, Dick & Harry.
KWKW—Traffic Quiz.
KXLA—Woman's World.
- 11:15—KECA, KFMB—Eleanor and Anna Roosevelt.
KXN—Perry Mason.
KFAC—Waltz Time.
KFVD—Shopping Highlights.
KGER—Concert Hall.
KGIL—Midmorning Melodies.
KMPC—Neighborhood Voice.
KWKW—Races and Sports.
*KXLA—Pasadena News.
- 11:20—KWKW—Stairway to Music.
11:25—KGFJ—Sports Flash.
11:30—KECA—Casa Cugat.
KFI, KFSD—Today's Children.
KHJ, KFXM, KGB, KVQE—Queen for a Day.
KXN, KCBQ—Nora Drake.
KFAC—Keyboard Artistry.
*KFOX, KFWB, KRKD—News.
KFVD—Memory Melodies.
KGFJ—Piano Moments.
KLAC—Honest Opinion.
KMPC—Keith Hetherington.
KOWL—Eternal Fountain.
KNLA—Dinner Bell Roundup.
11:40—KFOX—Hit Tunes.
11:45—KECA, KFMB—Baukhage Talking.
KFI—Light of the World.
KXN—What Makes You Tick?
*KFSD—News.
KGFJ—Saludos Amigos.
KRKD—MovieLand Quiz.
KWKW—Races and Sports.
11:55—KGFJ—Sports Flash.
- 12**—KECA—News, Sam Hayes.
KFI—Farm Reporter.
*KHJ, KAGH, KGB, KGIL—News.
KXN—Gordon Mason.
KFAC—Luncheon Concert.

- KFMB—National City Show.
KFNJ—Life Can Be Beautiful.
KFVD—Meridian Song.
KFWB—Peter Potter.
KGFJ—Music.
KGFJ—Intermission.
KLAC—Al Jarvis Ballroom.
KMPC—Women Are Wonderful.
KOWL—Joe Adams Show.
KRKD—Santa Fe Trails.
KWKW—Bing Crosby Sings.
KWKW—Armand Tokatyan.
KXLA—Dinner Bell Roundup.
- 12:15—KECA—Norwood Smith Selects.
KFI, KFSD—Ma Perkins.
KHJ—Music.
KAGH—Voice of Orient.
*KXN, KGER, KWIK—News.
KGB—Freddy Martin.
KGIL—Real Estate Show.
KWKW—Races and Sports.
12:25—KGFJ—Sports Flash.
12:30—KECA—Art Baker's Notebook.
KFI, KFSD—Pepper Young.
KHJ—Louise Massey.
KXN, KCBQ—Don Ameche.
KAGH—Luncheon at McComb's.
KFOX—Cowhops Carnival.
KFVD—Shopping Highlights.
*KFWB—News; Peter Potter.
KGER—Luncheon Serenade.
KGFJ—1230 Club.
KGIL—Western Music.
KMPC—Jeanne Gray.
*KOWL—News.
KWIK—G. I. Platter Parade.
KWKW—Stock Quotations.
KXLA—Ole Rasmussen.
12:35—KOWL—Joe Adams.
KWKW—Farm News.
12:45—KFI, KFSD—Right to Happiness.
KHJ—Melody Matinee.
*KFAC, KMPC—News.
KFOX—Pacific Breezes.
KWKW—Races and Sports.
12:50—KWKW—Circle 1430 Ranch.
12:55—KGFJ—Sports Flash.
- 1**—KECA, KFMB—Breakfast in Hollywood.
KFI, KFSD—Backstage Wife.
KHJ—Lynn Looks at H'wood.
*KXN, KCBQ—Knox Manning.
KAGH—Musical Snapshots.
KFAC—Piano Parade.
KFOX—Barbershop Quartet.
*KFVD—News.
KFWB—Bill Anson.
KGB, KVQE—United Nations.
KGER—Luncheon Serenade.
KGFJ—1230 Club.
KGIL—1260 Roundup.
*KLAC—News, Sports.
KMPC—Music in the Air.
KOWL—Joe Adams Show.
KRKD—Siesta Time.
KNLA—Community.
- 1:15—KFI, KFSD—Stella Dallas.
KHJ—Nancy Dixon.
KXN—E. H. Wileman.
KAGH—Parade of Memories.
KFAC—Classroom Radio.
KFOX—Russ Brown Music.
KFVD—Piano Parade.
KLAC—570 Club.
KVQE—Johnson Family.
KWKW—Races and Sports.
KXLA—Joe Littlefield.
- 1:25—KGFJ—Sports Flash.
1:30—KECA—One for the Book.
KFI, KFSD—Lorenzo Jones.
KHJ—Norma Young.
KXN—Call for Help.
KAGH—Music Album.
KFAC—American Hour.
KFOX—L. B. High School.
KFVD—Hall of Records.
*KFWB, KRKD—News.
KGB—Say With Music.
KGER—Western Sista.
KGIL—Homemakers.
KOWL—A. La Pointe Show.
KWKW—Song of the Islands.
KNLA—Vocal Varieties.
- 1:35—KRKD—Symphony of Song.
1:45—KECA—Ethel and Albert.
KFI, KFSD—Wilder Brown.
KFOX—Everybody's Business.
*KNLA—News.
1:50—KWKW—Show Time.
1:55—KGFJ—Sports Flash.
- 2**—KECA, KFMB—Surprise Package.
KFI, KFSD—When a Girl Marries.
KHJ, KFXM, KGB, KVQE—Golden Hour Chest.
KXN, KCBQ—Hunt Hunt.
KAGH—C. Sharpe Minor.
KFAC—Matinee.
KFOX—Judy Martin.
KFVD—Control-Room Capers.
KFWB—Bill Anson.
KGER—Long Beach Band.
KGFJ—What's Up.
KGIL—Homemakers.
*KLAC—News, Sports.
KMPC—Three Alarm.
KOWL—Armand La Pointe.
KRKD—Government Speaks.
KWKW—130 Club.
KWKW—Races and Sports.
KNLA—Music for You.

friday *Program Highlights*

Morning Programs Appear in Lightface Type; Afternoon and Evening Programs in Boldface.

Comedy-Variety
3:00—Arthur Godfrey, KXN.
4:00—Herb Shriner, KXN.
6:00—Eddie Cantor, KFI.
6:30—Red Skelton, KFI.
7:00—Life of Riley, KFI.
8:30—Jimmy Durante, KFI.
8:30—Jack Carson, KXN.
9:00—Favorite Husband, KXN.

Drama
6:00—Ford Theater, KXN.
7:00—Philip Morris Playhouse, KXN.

Quiz, Participation
8:00—McNeill Bkfst. Club, KECA.
8:30—Grand Slam, KXN.
9:30—Kay Kyser, KECA.
11:30—Queen for a Day, KHJ.
11:45—What Makes You Tick, KXN.
12:30—Don Ameche, KXN.
1:00—Bkfst. in H'wood, KECA.
2:30—Meet the Missus, KXN.
2:30—Bride and Groom, KECA.
3:30—House Party, KECA.

Classical, Semi-Classical Music
8:00—Fred Waring, KFI.
7:30—Pause That Refreshes, KXN.

Comment-Narration
7:45—Fred Beck, KXN.
9:00—Kate Smith, KHJ.

10:00—Ted Malone, KECA.
12:30—Art Baker, KECA.
4:30—Burrill Wheeler, KFI.
4:30—Fanning Parade, KHJ.

Mystery-Detective
6:30—The Sheriff, KECA.
8:00—The Fat Man, KECA.
8:30—This Is Your FBI, KECA.
9:30—Bulldog Drummond, KECA.

Public Interest Information
5:45—If They Had Lived, KGFJ.
9:45—V. D. Series, KFI.

Sports
9:30—Racing News, KLAC.
9:30—Racing, KGFJ.
10:00—Race Lineup, KWKW.
5:30—Race Recap, KGFJ.
6:30—Sport Dial, KRKD.
5:45—Race Results, KRKD.
5:45—Sam Beiter, KLAC.
6:00—Fred Bessler, KGB.
6:15—Bob Kelley, KMPC.
6:30—Joe Hernandez, KMPC.
7:30—Sports Newsreel, KFI.
7:45—Sports Folio, KFI.
9:30—Inside of Sports, KHJ.

Popular-Western Music
8:00—Harry Babbitt, KXN.
10:00—Westerners, KMPC.
4:30—Club 15, KXN.
4:45—Stuart Hamblen, KFWB.
8:00—Supper Club, KFI, KMPC.
8:15—Jack Smith, KXN.

2:10—KLAC—570 Club.
 2:15—KFI, KFSD—Portia Faces Life
 KFOX—Rusty Gill.
 KRKD—Musical Bouquet.
 2:20—KWKW—News.
 2:25—KECA—Afternoon Final.
 KNX, KCBQ—Mr. Information
 KGFJ—Sports Flash.
 2:30—KECA, KFMB—Bride and
 Groom.
 KFI, KFSD—Just Plain Bill.
 KHJ, KGB, KVOE—Red
 Benson.
 KNX, KCBQ—Meet the Missus
 KFOX—Country Girls.
 KGER—Garden School.
 KGFJ—Keyboard Korner.
 KGIL—Variations in Rhythm.
 *KOWL—News.
 KRKD—Tunes in Tempo.
 KWKW—Platter Parade.
 2:35—KOWL—Contented Listening.
 2:40—KGER—Long Beach Band.
 2:45—KFI, KFSD—Front-Page
 Farrell.
 KFOX—Down Homers.
 KGFJ—Hawaiian Serenade.
 KGIL—Talent Showcase.
 KRKD—Organ Moods.
 KWKW—Races and Sports.
 2:50—KWKW—Swing Session.
 2:55—KGFJ—Sports Flash.
3—KECA, KFMB—Ladies, Be
 Seated.
 KFI, KFSD—Road of Life.
 KHJ, KGB, KVOE—Happy
 Gans.
 KNX, KCBQ—Arthur Godfrey.
 *KAGH, KFOX, KXLA—News.
 KFAC—Musical Favorites.
 KFVD—Hall of Records.
 KFWB—Bill Anson.
 KGER—Alkali Alex.
 KGFJ—Record Jackpot.
 KGIL—Keyboard Melodies.
 *KLAC—News, Sports.
 KMPC—Chiffon Serenade.
 KOWL—Radio Outlook.
 KRKD—Tops in Pops.
 KWK—1490 Club.
 KWKW—Swing Session.
 3:05—KAGH—Square at Round
 Table.
 3:10—KLAC—Don Otis Show.
 3:15—KFI, KFSD—The Brighter
 Day.
 KFOX—Star Dust.
 *KGIL—News.
 KOWL—Rhythm at Random.
 KWKW—Races and Sports.
 KXLA—Juke Box Matinee.
 3:25—KFWB—News.
 KGFJ—Sports Flash.
 3:30—KECA, KFMB—House Party.
 KFI, KFSD—Aunt Mary.
 KHJ, KFXM, KGB, KVOE—
 Adventure Parade.
 *KFAC, KGER, KOWL, KRKD
 —News.
 KFOX—Hawaiian Orchestra.
 KFVD—Harlematinee.
 KFWB—Mel Roach.
 KGB—Lanny Ross.
 KMPC—Dance Matinee.
 KRKD—String 'n' Sing.
 KWKW—Tour of the Town.
 3:35—KGER—Hawaiian Melodies.
 KOWL—Just Music.
 KRKD—Tea-Time Tunes.
 3:45—KFI, KFSD—Nora Drake.
 *KHJ, KFXM, KGB, KVOE—
 Gabriel Heatter.
 KFAC—Lyrics in Chorus.
 KFOX—Pet Review.
 KFWB—Piano.
 3:55—KGFJ—Sports Flash.
4—KECA—Frances Scully.
 KFI, KFSD—This Woman's
 Secret.
 *KHJ, KGB, KVOE—Fulton
 Lewis.
 KNX, KCBQ—Herb Shriner.
 KAGH—Freddy Martin.
 KFAC—Musical Masterpieces.
 *KFOX, KGER—News.
 KFVD—Harlematinee.
 KFWB—Errand of Mercy.
 KGFJ—Record Review.
 KGIL—Hank Penny Show.
 *KLAC—News, Sports.
 *KMPC—News, Eddie Lyon.
 KOWL—Musical Showcase.
 KRKD—Piano Paintings.
 KWKW—Music at 4.
 KWKW—Andy Mansfield.
 KXLA—Juke Box Matinee.
 4:10—KFOX—Freddie Martin.
 4:15—KFI—Johnny Murray.
 *KHJ, KFXM, KGB, KVOE—
 Frank Hemingway.
 KNX—George Fisher.
 KAGH—Jump-Jump.
 KFSD—You Win It.
 KFWB—Bing Crosby.
 KLAC—Dinning Sisters.
 KMPC—The Jewel Box.
 KRKD—Melody Time.
 4:20—KECA—Double Feature.
 4:25—KGFJ—Sports.
 4:30—KECA—Dorothy Wheeler.
 KFI—Burrill Wheeler.
 *KHJ, KGB, KVOE—Passing
 Parade.
 KNX, KCBQ—Club 15.

KFOX—Old-Age Pensions.
 KFVD—Sundown Roundup.
 KFWB—Daily Light.
 KLAC—Racing Roundup.
 KMPC—Mellow Moods.
 KOWL—Italian Program.
 KRKD—Symphony in Swing.
 KWKW—Sons o' Guns.
 4:45—KECA—Happy Theater.
 *KHJ, KGB, KVOE—Bob
 Anderson, News.
 *KNX, KCBQ—Ed R. Murrow.
 *KFSD—H. V. Kaitenborn.
 KFWB—Stuart Hamblen.
 KLAC—Peggy Lee, Songs.
 KMPC—Collectors' Corner.
 *KRKD—News.
 KWKW—Musical Quiz,
 KWKW—Today at the Races.
 4:55—KGFJ—Sports Flash.
5—KECA, KFMB—Challenge of
 the Yukon.
 *KFI—Feature Wire.
 KHJ, KGB, KVOE—Superman.
 *KNX, KCBQ—Knox Manning.
 KFAC—Sunset Serenade.
 KFOX—Sunshine Mission.
 KFWB—Stuart Hamblen.
 *KGER—News.
 KGFJ—Jive at Five.
 KGIL—Hank Penny Show.
 *KLAC—Fred Henry Reports.
 *KMPC—News, Star Time.
 KRKD—Songs of the Saddle.
 KWKW—Craig Character.
 KXLA—Juke Box Matinee.
 5:15—KFI—News.
 KHJ, KFXM, KGB, KVOE—
 Chandu, the Magician.
 KNX—Tom Hanlon.
 KGIL—Children's Corner.
 KLAC—Music Room.
 5:30—KECA, KFMB—Jack
 Armstrong.
 KFI—Casa Cugat.
 KHJ, KFXM, KGB, KVOE—
 Captain Midnight.
 *KNX, KCBQ—Chet Huntley.
 KFAC—Whoa Bill Club.
 *KFOX, KGIL—News.
 *KFSD—This Is the Story.
 KGER—Western Tunes.
 KGFJ—Race Recap.
 KMPC—All-Time Hits.
 KRKD—Sports Dial.
 KWKW—Future Fantasies.
 KXLA—Future Pianista.
 5:35—KGIL—Rumba Time.
 5:45—KFI, KFSD—Elmer Peterson.
 KHJ, KFXM, KGB, KVOE—
 Adventures of Tom Mix.
 *KNX, KCBQ—News, Garrod.
 KFOX—Your Fishcater.
 *KFSD—H. V. Kaitenborn.
 KGER—Billy Starr.
 KGFJ—If They Had Lived.
 KLAC—Sam Balter, Sports.
 KMPC—Top Tunes.
 KRKD—Race Results.
 KWKW—Jerry Marlowe.
 KXLA—Variety.
 5:55—KGFJ—Dot Meyberg.
 *KNX—Frank Goss, News.
6—KECA, KFMB—Edwin C. Hill.
 KFI, KFSD—Eddie Cantor.
 *KHJ, KGB, KVOE—Gabriel
 Heatter.
 KNX, KCBQ—Ford Theater.
 KFAC—Twilight Hour.
 *KFOX, KFWB, KLAC—News.
 KGER—Sports Time.
 KGFJ—Musical Digest.
 KGIL—Tops in Pops.
 *KMPC—News, Bill Harpel.
 KRKD—Varieties in Music.
 KWKW—Allen Rich.
 KXLA—Property Owners.
 6:05—KECA—Headline Edition.
 KLAC—Al Jarvis Ballroom.
 6:15—KECA—Hank Weaver, News.
 *KHJ, KGB—Mutual Newscast.
 KFOX—Hawaiian Music.
 KFWB—Howdy, Stranger.
 KGER—Stamps Quartet.
 KMPC—Bob Kelley, Sports.
 KRKD—Hawaiian Memories.
 KXLA—Women's Club.
 6:25—KECA—Mimmi World Stories.
 6:30—KECA, KFMB—The Sheriff.
 KFI, KFSD—Red Skelton
 Show.
 KHJ—Musical Highlights.
 KFAC—Hour of Music.
 KFOX—Hal's Memory Room.
 KFWB—America Dances.
 KGB—Official Detective.
 KGER—Helene Smith.
 KGIL—Dinner Concert.
 KMPC—Santa Anita Track.
 KRKD—Sweet Pops.
 KWKW—Evening Serenade.
 KXLA—Eddy Arnold Show.
 6:45—KRKD—Accent on Rhythm.
 KXLA—T. Texas Tyler.
 6:55—KECA, KFMB—Champion
 Roll Call.
 *KHJ, KGB, KVOE—Bill Henry
7—KECA, KFMB—Boxing Bout.
 KFI, KFSD—Life of Riley.
 KHJ, KGB, KVOE—Great
 Scenes.
 KNX, KCBQ—Philip Morris
 Playhouse.

KFAC—Hour of Music.
 KFOX—Evening Melodies.
 KFWB—America Dances.
 *KGER, KGIL, KLAC, KRKD
 —News.

Penny Owsley
 CONCERTS
 "Musical Digest"
 Nightly at 7 pm
 Commentator:
 7:00 - 8:00 pm
 DR. KARL WECKER
 Direct from
 Hollywood Bowl
 KGFJ-1230 on your dial.

KGFJ—Musical Digest.
 KMPC—Firestone Favorites.
 KWKW—Allen Rich.
 KXLA—Dusty Ellison.
 7:05—KGER—Fagan.
 KLAC—570 Club.
 7:15—KGIL—Songs to Remember.
 KRKD—Three-Quarter Time.
 7:30—KECA—Blue Book of Sports.
 KFI, KFSD—Sports Newsreel.
 KHJ, KFXM, KGB, KVOE—
 Clisco Kid.
 KNX, KCBQ—Pause That
 Refreshes.
 KFAC—Echoes and Encores.
 KFOX—Waltz Time.
 KFWB—Sports Final.
 KGIL—Parks & Playgrounds.
 *KMPC—Larry Smith, News.
 KRKD—Twilight Serenade.
 KWKW—Veterans Hospital.
 KXLA—Vance Lane.
 7:35—KECA—Swingin' on the
 Golden Gate.
 7:45—KFI—Sports Follo.
 *KFOX—News.
 KFWB—Pick of Pops.
 KGIL—Novelaires.
 KMPC—Club Time.
 KRKD—Father Vaughan.
8—KECA, KFMB—The Fat Man.
 KFI—Frost Warnings; Supper
 Club.
 KHJ, KGB, KVOE—Gregory
 Hood.
 *KNX—Lowell Thomas.
 KFAC—Evening Concert.
 KFOX—Poets' Revue.
 KFSD, KMPC—Supper Club.
 KFWB—Williams-Rodgers.
 *KGER, KLAC, KXLA—News.
 KGFJ—Caucasian Memories.
 KGIL—Hustlin' Hal.
 KRKD—County Barn Dance.
 8:05—KGER—Alfred Newman.
 8:10—KLAC—Crosby Time.
 8:15—KFI, KFSD—World News.
 KNX—Jack Smith.
 KFOX—Errand of Mercy.
 *KGFJ—News, Averill Berman.
 KMPC—Romance and Rhythm.
 KXLA—Variety.
 8:30—KECA, KFMB—This Is Your
 FBI.
 KFI, KFSD—Jimmy Durante
 Show.
 KHJ, KFXM, KGB—Yours for
 a Song.
 KNX—Jack Carson.
 KFOX—County Barn Dance.
 *KFWB—News.
 KGER—Clem Davies.
 KGFJ—Top Rail Cowhands.
 KLAC—Jan Garber.
 KMPC—American Music.
 KRKD—Cowboy Hit Parade.
 KXLA—87th Street Corral.
 8:45—KFWB—Fashions in Music.
 KLAC—Etchings for Evening.
 8:55—KHJ, KGB, KVOE—Hy
 Gardner Says.
9—KECA, KFMB—Break the
 Bank.
 KFI—All-Star Western.
 *KHJ, KFXM, KGB, KVOE—
 News, Glenn Hardy.
 KNX—My Favorite Husband.
 KFAC—Evening Concert.
 KFOX—Income Tax.
 KFSD—Souvenirs of Song.
 KFWB—Preview Theatre.
 *KGER—News.
 KGFJ—Tune Time.
 KGIL—Western Trails.
 KLAC—Melody Parade.
 KMPC—Parade of Hits.
 KRKD—Cowboy Hit Parade.
 KWKW—Orval Anderson Show.
 KXLA—Squeakin' Deacon.
 9:05—KGER—Three Suns.
 9:15—KHJ, KGB, KVOE—Fleetwood
 Lawton.
 *KFOX—News.

KGER—Here's to Vets.
 9:30—KECA, KFMB—Bulldog
 Drummond.
 KFI—Remember That Music.
 KHJ, KGB, KVOE—Inside of
 Sports.
 KNX—Beulah.
 KFOX—Flight Cast.
 KFWB—Unity Daily Word.
 KGFJ—Blue of Evening.
 KGIL—Dance Time.
 KLAC—Spotlight: Serenade.
 *KWKW—News.
 9:45—KFI—V. D. Series.
 *KHJ, KGB, KVOE—Fulton
 Lewis.
 KNX, KCBQ—Night Editor.
 KFOX—Swingtime Serenade.
 KFSD—Pro and Con.
 *KFWB—News, Music.
 *KGIL—News.
 *KMPC—News Notebook.
 9:55—KLAC—News.
10—KECA, KFMB—Richfield
 Reporter.
 *KFI, KFSD—Sam Hayes,
 News.
 *KHJ—Highlights in Headlines.
 *KNX, KCBQ—Chet Huntley.
 News.
 KFAC—Lucky Dance Time.
 KFOX—Merry-Go-Round.
 KFVD—Citizens in Action.
 KFWB—Eastside Show.
 KGER—Wayside Pulpit.
 KGFJ—Music You Want.
 KGIL—Memory Lane.
 KLAC—Don Otis.
 KMPC—Bing Crosby Sings.
 KRKD—Cowboy Hit Parade.
 KWKW—Orval Anderson Show.
 KXLA—Spiritual Harmonizers.
 10:05—KHJ—Highlights in Music.
 10:15—KECA—Casa Cugat.
 KFI—Tom Harmon, Sports.
 KNX—Bob Elson.
 KFSD—Sports Recap.
 KFVD—Spade Cooley Time.
 KGER—At the Ranchhouse.
 KMPC—Dance Parade.
 10:30—KPCA—One for the Book.
 *KFI—Carveth Wells.
 KHJ—Dance Orch.
 KNX—Symphonette.
 KFSD—Concert Hall.
 KGB—Deems Taylor Concert.
 KGFJ—H'wood House Party.
 KGIL—Rhythm Bhaspody.
 *KXLA—Dan Lundberg.
 10:45—KFI—Melody Time.
 KFOX—Music of the Masters
 10:55—KFI—Police Bulletin.
 *KGIL, KLAC—News.
11—KECA—News of Tomorrow.
 *KFI, KFSD—News.
 KHJ, KGB—Dance Orch.
 *KNX—Nelson Pringle.
 KFAC—Lucky Lager Dance.
 KFMB—Cheatin' on Sandman.
 KFOX—The Bachelors.
 KFVD—Spade Cooley Time.
 KFWB—Eastside Show.
 KGER—At the Ranchhouse.
 KGFJ—H'wood House Party.
 KGIL—Juke Box Review.
 KLAC—Don Otis.
 KMPC—Dance Parade.
 KRKD—Cowboy Hit Parade.
 KWKW—George Jay.
 KXLA—Pasadena Civic.
 11:15—KPCA—Cinegrill Music.
 KFI—Pro and Con.
 KNX—Merry-Go-Round.
 KFSD—Dance Orch.
 11:30—KECA—Ambassador Orch.
 KFI—Supper Club.
 KHJ, KVOE—Al Wallace
 Orch.
 *KFOX—News.
 KGFJ—Ollos of '49.
 KMPC—Supper Club.
 KXLA—Bandstand Review.
 11:40—KFOX—Record Reporter.
 11:45—KFI—Navy Recruiting.
 *KHJ, KMPC, KVOE—News.
 KNX—Reserve.
 11:55—KECA—News.

GAL WITH A GOAL
 Be it French lessons, bal-
 let, or music, CBS's "Junior
 Miss," Barbara Whiting,
 throws herself into it with
 a vengeance. Her present
 zest is for tennis, and she's
 spending as much free time
 as possible on the Beverly
 Hills Hotel courts. Her am-
 bition—to trim tennis enthu-
 siast Harry Ackerman, direc-
 tor of network programs,
 Hollywood.

Page Twenty-seven

SATURDAY, JANUARY 29

★Indicates News Broadcast.

- 8**—KECA, KFMB—Shopper's Special.
 KFI, KFSD—Meet the Meeks.
 KHJ—Treasury Show.
 ★KXN, KGER, ELAC, KMPC, KXLA—News.
 KAGH—San Gabriel Academy.
 KFAC—Country Church.
 KFOX, KRKD—Haven of Rest.
 KFVD—Wakeup Ranch.
 KFVB—Salvation Army.
 KGB—Morning Moods.
 KGFJ—Marine Story.
 KGIL—Reveille Ranch.
 KOWL—Palabras de Vida.
 KVOE—Pro and Con.
 KWIK—Wake Up and Live.
 KWKW—Rafael Mendez.
- 8:05—KXN, KCBQ—Let's Pretend.
 KGER—Mizpah.
- 8:15—KHJ—Policing L. A.
 KFVB—Jack Douglas.
 KGFJ—Community Chest.
 ELAC—Hynes at the Reins.
 KMPC—Market Reports, Sports.
 KXLA—Music.
- 8:20—KGFJ—News.
 8:30—KFI, KFSD—Smilin' Ed McConnell.
 KHJ—Dr. Hiss Clinic.
 KXN, KCBQ—Junior Miss.
 KAGH—Hebrew-Christian Hr.
 ★KFAC, KGIL, KOWL, KRKD—News.
 KFOX—Know Your Bible.
 KFVB—Birmingham Hospital.
 KGR—Pet Club.
 KGER—Hammond.
 KGFJ—Public Messenger.
 KLAC—Music.
 KMPC—Tops in Pops.
 KVOE—Magic Rhythm.
 KWKW—Stock Quotations.
 KXLA—Melody Time.
- 8:45—KECA—Mirandy.
 KAGH—Musical Clock.
 KFAC—Unity.
 KFOX—Memories of Calvary.
 KFVD—Console and Keyboard.
 KFVB—Public Service.
 KGB—Jerry and Skye.
 KGER—Organ Music.
 KGFJ—Yesterday's Hits.
 KGIL—Coffee Parade.
 KGER—Business Talk.
 KMPC—Fingertip Successes.
 KOWL—Voice of the Army.
 KRKD—Spotlight Varieties.
 KVOE—Radio Tour.
 KWKW—Sacred Heart.
- 9**—KECA, KFMB—Abbott and Costello Kid Show.
 KFI—Jump-Jump of Holiday House.
 KHJ, KGB, KVOE—Michael O'Duffy.
 KXN, KCBQ—Theatre of Today.
 KAGH—Sunshine Program.
 KFAC—Serenade.
 KFOX—Rev. Earl Irie.
 ★KFSD, KGER, KLAC—News.
 KFVD—Contrasts.
 KFVB—Coming Attractions.
 KGFJ—Proudly We Hall.
 KGIL—Musical Horizons.
 KMPC—Music of the Stars.
 KOWL—Boy Scouts.
 KRKD—Sagebrush Serenade.
 KWKW—Voice of China.
 KXLA—Popular Favorites.
- 9:05—KGER—Lutheran Hour.
 KLAC—Kiddie Club.
 KWIK—Sunny Side.
- 9:15—KFI—Young America Speaks.
 KFSD—Public Affairs.
 ★KFVD—News.
 KGIL—Ballads for You.
 KOWL—Pacific Serenade.
 KWKW—Grace Parr.
- 9:30—KECA, KFMB—Shore Party.
 KFI—Jerry Marlowe.
 KHJ—Music.
 KXN, KCBQ—Grand Central Station.
 ★KAGH—News.
 KFMB—Back to the Bible.
 KFOX—Full Gospel.
 KFVD—Show Tunes.
 KGER—Molly Morse.
 KGER—John Brown.
 KGFJ—Racing News.
 KGIL—Valley Shopper.
 KLAC—Racing News.
 KOWL—German Hour.
 KVOE—Meet a Friend.
 KWIK—Top o' Morning.
- 9:35—KAGH—Garden Program.
 9:45—KFI—Your Saturday Chef.
 KHJ, KVOE—Two-Ton Baker.
 KFVD—Remembered Rhythms.
 KGB—American Legion.
 ★KGFJ—Aerotourists.
 KLAC—Morning Melodies.
 ★KRKD—News.
 KWKW—Word of Truth.

- 10**—KECA, KFMB—American Farmer.
 KFI, KFSD—National Farm and Home Hour.
 ★KHJ, KGB, KVOE—News.
 KXN, KCBQ—Stars Over Hollywood.
 KAGH—Stars of Tomorrow.
 KFAC—Morning Concert.
 KFOX—News.
 ★KFVD—Musical Flashback.
 KFVB—Music.
 KGER—Kias' Bible Club.
 KGFJ—Sunset and Vine.
 KGIL—Waltz Time.

**ORIGINAL
 MAKE BELIEVE
 BALLROOM
 WITH
 AL JARVIS**

10 a.m.-1 p.m. 6:05 p.m.-7 p.m.
 Mon. thru Sat.

- KLAC—Al Jarvis Ballroom.
 KMPC—Band Box.
 KOWL—Italian Hour.
 KRKD—Morning Melodies.
 KWIK—Town Crier.
 KWKW—Race Lineup.
 KXLA—Universal Quiz.
- 10:15—KHJ, KGB, KVOE—Gillespie Garden Guide.
 KFOX—Assembly of God.
 KFVD—Past to Present.
 KGIL—Child Evangelist.
 KRKD—Dr. Richardson.
 KWKW—Tune-Up Time.
 ★KXLA—News.
- 10:25—KGFJ—Sports Flash.
 10:30—KECA—Radio, the American Way.
 KFI, KFSD—Mary Lee Taylor.
 KHJ, KGB, KVOE—Symphonies for Youth.
 KXN, KCBQ—Give and Take.
 KAGH—Disc Jockey Parade.
 KFMB—Music for Saturday.
 KFVD—Lifelines.
 KFVB—Maurice Hart.
 ★KGIL—News.
 KGER—Maj. Rex Collings.
 KMPC—Invitation to Beauty.
 KRKD—County Art Institute.
 KWIK—Tunes for Tykes.
 KWKW—Feature Story.
 KXLA—Fred Lewis.
- 10:35—KGIL—Romance in Rhythm.
 10:45—KECA—Chemists in Action.
 KFAC—Village Festival.
 KFOX—Morning Musicale.
 KGER—Musical Memoirs.
 KRKD—Pop concert.
 KWKW—My serenade.
 KXLA—Music.
- 10:55—KGFJ—Sports Flash.
- 11**—KECA, KFMB—Metropolitan Opera.
 KFI, KFSD—RFD America.
 KHJ, KGB, KVOE—Symphonies for Youth.
 KXN, KCBQ—Get More Out of Life.
 KAGH—1300 Club.

- KFAC—Festival of Music.
 KFOX—Rhythmic Age.
 ★KFVD, KGER—News.
 KFVB—Peter Potter.
 KGB—American Legion.
 KGFJ—Sunset and Vine.
 KGIL—Crosby Sings.
 KLAC—Al Jarvis Ballroom.
 KMPC—Keith Hetherington.
 KOWL—Spanish Hour.
 KRKD—Songs of Yesteryear.
 KWIK—Kiddies' Korner.
 KWKW—Voice of Army.
 KXLA—Variety Time.
- 11:15—KXN, KCBQ—Handy Man.
 KFAC—Waltz Time.
 KFVD—Piano Parade.
 KGER—Concert Hall.
 KGIL—Tahitian Memories.
 KWIK—Music.
 KWKW—Races and Sports.
 11:20—KWKW—Stairway to Music.
 11:25—KGFJ—Sports Flash.
 11:30—KFI—Edward Tomlinson.
 KHJ, KGB, KVOE—Hormel Girls.
 KXN, KCBQ—Meet the Missus.
 KFAC—Playtown Train.
 ★KFOX, KOWL, KRKD, KWIK—News.
 KFSD—Debbler Date.
 KFVD—Shopping Hi-Lites.
 ★KFVB—News; Peter Potter.
 KGER—Western Shadows.
 KGFJ—Piano Moments.
 KGIL—Proudly We Hall.
 KLAC—Honest Opinion.
 KOWL—South Bay Parade.
 KXLA—Saturday Serenade.
 11:35—KWIK—Modern Mood.
 11:45—KFI—Report on Europe.
 KFOX—Tempos of the Time.
 KGFJ—Saludos Amigos.
 KRKD—MovieLand Quiz.
 KWKW—Races and Sports.
 KXLA—Boogie.
 11:55—KGFJ—Sports Flash.
- 12**—KECA, KFMB—Metropolitan Opera.
 KFI—Farm Reporter.
 ★KXN—News.
 KXN, KCBQ—Mother Knows Best.
 ★KAGH, KGB, KGIL, KMPC—News.
 KFAC—Luncheon Concert.
 KFOX—Tempos of the Time.
 KFSD—Orchestra.
 KFVD—School Days.
 KFVB—Peter Potter.
 KGER—Music.
 KGFJ—Intermission.
 KLAC—Al Jarvis Ballroom.
 KOWL—Mayor of Melody.
 KRKD—Santa Fe Trails.
 KWIK—Luncheon Musicale.
 KWKW—Insadean Opera.
 KXLA—Saturday Serenade.
- 12:05—KAGH—Campus Life.
 12:15—KFI—Man on the Farm.
 KHJ—Music.
 ★KFOX, KGER, KWIK—News.
 KFVD—Mason Rose.
 KGIL—Real Estate Show.
 KMPC—Story Circus.
 KWKW—Races and Sports.
 12:25—KGFJ—Sports Flash.
 12:30—KHJ, KVOE—Sports Parade.
 KXN—Junior Stand-In.
 KFOX—Cowhands Carnival.
 KFVD—Luncheon Tunes.
 ★KFVB, KOWL—News.
 KGER—Luncheon Serenade.
 KGFJ—1230 Club.
 KGIL—Musical Corral.

- KWIK—G. I. Platter Parade.
 KWKW—Stock Quotations.
 KXLA—Ole Rasmussen.
- 12:35—KOWL—Mayor of Melody.
 KWKW—Farm News.
- 12:45—KFI—Are You Listening?
 ★KFAC—News.
 KFOX—Pacific Breeze.
 KFVD—Shopping Hillites.
 KWKW—Races and Sports.
 12:50—KWKW—Circle 1430 Ranch.
 12:55—KGFJ—Sports Flash.
- 1**—KECA, KFMB—Metropolitan Opera.
 KFI—Are You Listening?
 KHJ, KGB, KVOE—A Cappella Time.
 KXN—It's Fun to Be Young.
 KAGH—The Moody Fig.
 KFAC—Piano Parade.
 KFOX—Barbershop Quartet.
 KFSD—Your Health.
 ★KFVD, KLAC—News.
 KFVB—Bill Anson.
 KGER—Luncheon Serenade.
 KGFJ—1230 Club Hour.
 KGIL—Musical Corral.
 KMPC—Eddie Stanley Show.
 KOWL—Mayor of Melody.
 KRKD—Siesta Time.
 KWIK—Just Relax.
 KXLA—Community Broadcaster.
- 1:10—KLAC—570 Club.
 1:15—KFAC—L. A. Church Federation.
 KFOX—Guss Brown Music.
 KFVD—Song Stylist.
 KWKW—Waxworks.
 KXLA—Guest Star.
- 1:25—KGFJ—Sports Flash.
 1:30—KHJ, KGB, KVOE—MacAlester College Choir.
 KXN—Call for Help.
 ★KFVB, KRKD—News.
 KGFJ—1230 Club Hour.
 KFOX—Country Boys.
 KFSD—Frank Merriwell.
 KFVD—Dream Castles.
 KGER—Western Steats.
 KGIL—Saturday Serenade.
 KOWL—Armand La Pointe.
 KWKW—Song of Islands.
 KXLA—Vocal Varieties.
- 1:35—KRKD—Symphony of Song.
 1:45—KAGH—Sanders Trio.
 KFOX—Voice of the Army.
 KFVB—Bill Anson.
 KLAC—Storybook Hour.
 ★KXLA—News.
 1:55—KXN—Income Tax.
 KGFJ—Sports Flash.
 KECA, KFMB—Tea and Crumpets.
- 2**—KFI—Lassie Show.
 KHJ—Music.
 KXN—Tell It Again.
 KAGH—C. Sharpe Minor.
 KFAC—Matinee.
 KFOX—Judy Martin.
 KFVD—Noveltunes.
 KFVB—Bill Anson.
 KGER—Long Beach Band.
 KGIL—Saturday Serenade.
 KGFJ—What's Up.
 ★KLAC—News, Sports.
 ★KMPC—News.
 KOWL—Armand La Pointe.
 KRKD—Ira Sweet, Organ.
 KVOE—Quiz Show.
 KWIK—490 Club.
 KWKW—Races and Sports.
 KXLA—Music for You.
- 2:10—KLAC—570 Club.
 2:15—KFI, KFSD—Wormwood Forest.
 KFOX—Rusty Gill.
 KFVD—Hits and Misses.
 KMPC—Record Room.
 KRKD—Tunes in Tempo.
- 2:20—KWKW—News.
 2:25—KGFJ—Sports Flash.
 2:30—KFI, KFSD—Dr. I. Q. Junior.
 KHJ—Income Tax.
 KXN, KCBQ—Cross-Section U.S.A.
- KFOX—Country Girls.
 ★KGER—News.
 KGFJ—Keyboard Korner.
 KOWL—Western Program.
 KRKD—Tunes in Tempo.
 KWKW—Calling All Vets.
 KXLA—Youth Debate.
- 2:40—KGER—Long Beach Band.
 2:45—KHJ, KVOE—Charles Slocum.
 KFOX—Down Homers.
 KFVD—Tempo Time.
 KGFJ—Hawaiian Serenade.
 KGIL—Talent Showcase.
 2:50—KWKW—Swing Session.
 2:55—KGFJ—Sports Flash.
- 3**—KECA—Junior Junction.
 KFI—Scout Jamboree.
 KHJ, KGB, KVOE—Reserve.
 KXN, KSDJ—Country Journal.
 KAGH—Disc Jockey Parade.
 KFAC—Musical Favorites.
 KFMB—Roadside Chapel.
 KFOX—Modern Concert Hall.
 ★KFSD, KXLA—News.
 KFVD—Radio Auction.
 KFVB—Bill Anson.
 KGER—South of the Border.
 KGFJ—Record Jackpot.
 KGIL—Patterns in Rhythm.

saturday
Program Highlights

Morning Programs Appear in Lightface Type; Afternoon and Evening Programs in Boldface.

Comedy-Variety

8:30—Junior Miss, KXN.
 8:30—Judy Canova, KFI.
 7:00—Dennis Day, KFI.

Quiz, Participation

5:30—True or False, KHJ.
 7:00—Sing It Again, KXN.
 8:30—Truth or Consequences, KFI.

Drama

9:00—Theater of Today, KXN.
 9:30—Grand Central Sta., KXN.

Classical, Semi-Classical

Music

10:30—Symphonies for Youth, KHJ.
 2:30—Cross Section, U.S.A., KXN
 10:15—You Can Live With the Atom, KXN.

Sports

9:30—Racing News, KLAC.
 9:30—Racing Lineup, KGFJ

10:00—Racing, KWKW
 5:30—Race Recap, KGFJ.
 6:30—Sports Dial, KRKD.
 5:45—Race Results, KRKD.
 5:45—Inn Blue, KECA.
 6:30—Joe Hernandez, KMPC.

Public Interest-Information

8:15—Policing L. A., KHJ.
 10:00—Natl. Farm Hour, KFI.
 1:55—Income Tax, KXN.

Juvenile

8:05—Let's Pretend, KXN.
 8:30—Smilin' Ed, KFI.
 9:00—Jump-Jump, KFI.
 9:00—Abbott & Costello, KECA
 9:05—Kiddie Club, KLAC.
 9:30—Dr. & Q. Jr., KFI.
 8:00—Teen Forum, KMPC.

Popular-Western Music

4:45—Stunrt Hamblen, KFVB.
 5:00—Gene Autry, KXN.
 7:30—Grand Ole Opry, KFI.
 9:00—Hit Parade, KFI.

*KLAC—News, Sports.
 KMPC—Record Boom.
 KOWL—Radio Outlook.
 KRKD—Parade of Hits.
 KWIK—1490 Club.
 KWKW—Swing Session.
 3:05—EGER—Sagebrush & Saddles.
 3:10—KLAC—370 Club.
 3:15—KFSD—Religion in News.
 KGFJ—Dreamtime.
 *KGL—News.
 KOWL—Rhythm at Random.
 KWKW—Races and Sports.
 KNLA—Juke Box Matinee.
 3:25—KFWB—News.
 KGFJ—Sports Flash.
 3:30—KECA—Luncheon with Maggie McNeillis & Herb Sheldon.
 KFI, KFSD—NBC Symphony.
 KHJ, KGB, KVOE—Ozark Valley Folks.
 KNN—L. A. Story.
 KFAC, KOWL, KRKD—News.

HARLEM MATINEE
 with HUNTER HANCOCK
 Now 1 Full Hour
 3:30 Mon. Thru Sat.

1070 KC.
 5000 WATTS

Check KEYD

KFVD—Harlemmatinee.
 KFWB—Mel Boach.
 KGL—Dance Matinee.
 KWKW—Tour of the Town.
 3:35—KOWL—Just Music.
 KRKD—Tea-Time Tunes.
 3:45—KNN—L. A. County Report.
 KFAC—Portraits of Melody.
 KFB—Marine Story.
 KFWB—Anne Carter.
 3:50—KWKW—Saturday Matinee.
 3:55—KGFJ—Sports Flash.
4—KECA—March of Dimes.
 KFI, KFSD—NBC Symphony.
 KHJ, KGB, KVOE—Bill Sykes, Sports.
 KNN, KCBQ—Romance.
 KAGH—Disc Jockey Parade.
 KFAC—Musical Masterpieces.
 *KFOX, KGER—News.
 KFVD—Harlemmatinee.
 KFWB—Anne Carter.
 KGFJ—Record Review.
 KGL—Four Kings.
 *KLAC—News, Sports.
 KOWL—South Bay Parade.
 KMPC—Rancho Grande.
 KRKD—Teen-Age Workshop.
 KWIK—Valley High Time.
 KWKW—American Jewish Hr.
 KNLA—Juke Box Matinee.
 4:10—KLAC—370 Club.
 4:15—KECA—Harry Wismer.
 *KHJ, KGB, KVOE—Frank Hemingway.
 KFMB—Decision Now.
 KFOX—Salvation Army.
 KFWB—Helen Louise.
 KGL—Western Review.
 KRKD—Melody Time.
 4:25—KGFJ—Sports Flash.
 4:30—KECA—Madhouse Musicale.
 KFI—Orchestras of All Nations
 KHJ, KGB, KVOE—Tea Dancers.
 KNN—Behind the Lens.
 KFMB—Speaking of Songs.
 KFOX—Old-Age Pensions.
 KFVD—Sunset Trail.
 KFWB—Blind Artists' Guild.
 KLAC—Racing Roundup.
 KOWL—Italian Program.
 KRKD—Symphony in Swing.
 4:45—KECA—It's in the Family.
 KNN—Tom Hanlon.
 KFOX—United Nations.
 KFWB—Stuart Hamblen.
 KLAC—Peggy Lee, Songs.
 *KRKD—News.
 KWIK—Musical Quiz.
 KWKW—Today at the Races.
 4:55—KGFJ—Sports Flash.
5—KECA—It's Your Business.
 KHJ, KGB, KVOE—Hawaii Calls.

KNN, KCBQ—Gene Autry Show.
 KAGH—Disc Jockey Parade.
 KFAC—Sunset Serenade.
 KFMB—Ave Maria Hour.
 KFOX—Sunshine Mission.
 KFSD—Rendezvous Room.
 KFWB—Stuart Hamblen.
 KFXM—Laymen's Hour.
 *KGER, KLAC—News.
 KGFJ—Jive at Five.
 KGL—Western Review.
 *KMPC—Songs, Sports.
 KRKD—Songs of the Saddle.
 KWIK—Roundup.
 EWER—Reminiscent Music.
 KNLA—Juke Box Matinee.
 5:15—KECA—Special Event.
 KLAC—Music Room.
 KMPC—Russ Case.
 KWKW—Today at the Races.
 5:30—*KECA, KFOX, KGL, KWKW—News.
 KFI—Sports Roundup.
 KHJ, KGB, KVOE—True or False.
 *KNN, KCBQ—Chet Huntley.
 KFAC—Variety Playhouse.
 KFMB—Communism.
 KFSD—Colonial Quiz.
 KGER—Western Music.
 KGFJ—Race Recap.
 KRKD—Sports Dial.
 KNLA—Future Pianists.
 5:45—KECA—Tra Blue, Sports.
 *KFI, KFSD—Elmer Peterson.
 *KNN, KCBQ—Bob Garred, News.
 KFMB—United Nations.
 KFOX—Music.
 KGER—Bruce Trent.
 KGFJ—Dinner Interlude.
 KGL—Rumba Time.
 KLAC—Sam Balter, Sports.
 KMPC—Episcopal Diocese.
 KRKD—Race Results.
 KNLA—Variety.
6—KECA, KFMB—Little Herman
 *KFI—News.
 KHJ, KGB—Meet the Press.
 KNN, KCBQ—Winner Take All
 KFAC—Twilight Hour.
 *KFOX, KFWB, KMPC—News.
 KFMB—San Diego Looks Ahead.
 KFSD—Pass in Review.
 KGER—Sports Time.
 KGFJ—Musical Digest.
 KGL—Football Review.
 *KLAC—News, Al Jarvis.
 KRKD—Varieties in Music.
 KVOE—Guest Star.
 KWIK—Sports, Goodwin.
 KNLA—Internal Revenue.
 6:15—KFI—Science Editor.
 KFOX—Vesper Bells.
 KFWB—Radio Sportlight.
 EGER—Stamps Quartet.
 KGL—Tops in Pops.
 KMPC—Bob Kelley.
 KRKD—Hawaiian Memories.
 *KVOE, KWIK—News.
 6:30—KECA—On Trial.
 KFI, KFSD—Judy Canova Show.
 KHJ, KGB, KVOE—Meet the Boss.
 KNN, KCBQ—Tales of Fatima
 KFAC—Music Magic.
 KFMB—S. D. Looks Ahead.
 KFOX—Hal's Memory Boom.
 KFWB—Sunday Holiday.
 KGER—Lukin Valley Church.
 KGL—Dinner Concert.
 KMPC—Santa Anita Track.
 KRKD—Sweet Pops.
 KWIK—Evening Serenade.
 KNLA—Sweet Chariot.
 6:45—KFWB—Tune Time.
 KRKD—Accent on Rhythm.
7—KECA—Curt Massey Show.
 KFI, KFSD—Dennis Day.
 KHJ, KGB, KVOE—Take a Number.
 KNN, KCBQ—Sing It Again.
 KFAC—Dr. James Field, Jr.
 KFMB—Musical Etchings.
 KFOX—Music.
 KFWB—Gospel and Song.
 *KGER, KGL, KRKD—News.
 KGFJ—Musical Digest.

KLAC—Tom Hubbard Show.
 KMPC—Proudly We Hail.
 KWIK—Cancer Society.
 KNLA—Nazarene Church.
 7:05—KGER—Rev. Al Harlan.
 7:15—KGL—Modern Concert Hall.
 KLAC—Sons o' Guns.
 KMPC—Income Tax.
 KRKD—Three-Quarter Time.
 7:30—KECA—Hoylolt Hoedown.
 KFI, KFSD—Grand Ole Opry.
 KHJ, KFXM, KGB—George O'Hanlon.
 KFAC—Dr. Fagerburg.
 KFMB—Mental Hygiene.
 KFOX—Waltz Time.
 KFWB—Dr. Hiss Clinic Forum
 EGER—Grace Dotson.
 KLAC—Music, Paul Weston.
 *KMPC—News.
 KRKD—Romance of the Turf.
 KWIK—Vets' Hospital.
 KNLA—Accent on Youth.
 7:45—KFAC—Waltzes of the World.
 KFMB—Gay Nineties.
 KFOX—Ministerial Union.
 KGL—Novelaires.
 KMPC—Andre Kostelanetz.
8—KECA, KFMB—Lone Ranger.
 KFI—Frost Warnings; Vic Damone Show.
 KHJ, KGB, KVOE—Life Begins at 80.
 KNN, KCBQ—Vaughn Monroe Show.
 KFAC—Evening Concert.
 KFOX—Proudly We Hail.
 KFSD—Vic Damone Show.
 KFWB—Community Hour.
 *KGER, KLAC—News.
 KGFJ—Gypsy Moods.
 KGL—Hustlin' Hal.
 KMPC—Teen Forum.
 KNLA—Repertory Theater.
 8:05—KGER—Victor Young.
 8:10—KLAC—Crosby Time.
 8:15—KGFJ—Know Your Schools.
 KNLA—Congressman Nixon.
 8:30—KECA, KFMB—Hawthorne's Adventures.
 KFI, KFSD—Truth or Consequences.
 KHJ, KGB—Reserve.
 KNN, KCBQ—Gangbusters.
 KFOX—County Barn Dance.
 KFWB—Hello, Neighbor.
 KGER—Clem Davies.
 KGFJ—Top Rail Cowhands.
 KLAC—Jan Garber Orch.
 KMPC—Your American Music.
 KNLA—97th St. Corral.
 8:45—KLAC—Men of Destiny.
 8:55—KHJ, KGB, KVOE—Hy Gardner Says.
9—KECA—Our Job Is Manhattan.
 KFI, KFSD—Hit Parade.
 *KHJ, KGB, KGER, KVOE—News.
 KNN—Box 13.
 KFAC—Evening Concert.
 KFMB—Amazing Mr. Malone.
 KFOX—Music.
 *KFWB—Clete Roberts.
 KGFJ—Tune Time.
 KGL—Western Trails.
 KLAC—Melody Parade.
 KMPC—Parade of Hits.
 KWIK—Your Request.
 KNLA—Harmony Park.
 9:05—KGER—Proudly We Hail.
 9:15—KHJ—Musical Highlights.
 KFWB—Fashions in Music.
 9:30—KECA—Tex Williams Orch.
 KFI, KFSD—Hollywood Star Theater.
 KHJ, KGB, KVOE—Dance Orch.
 KNN—Philip Marlowe.
 KFMB—Rhythm and Reason.
 KFOX—Rumba Time.
 KFWB—Laymen's Hour.
 KGFJ—Blue of Evening.
 KGL—Dance Time.
 KLAC—Spotlight Serenade.
 *KWIK—News.
 KNLA—Redondo Barn Dance.
 9:45—*KGL—News.
 KWIK—Your Request.
 9:55—KHJ—News.
10—*KECA, KFI, KFMB, KFSD—News.

KHJ—Monica Whalen.
 *KNN, KCBQ—Chet Huntley.
 KFAC—Lucky Lager Dance.
 KFOX—The Bachelors.
 KFVD—Spade Cooley Time.
 KFWB—Eastside Show.
 KGER—At the Ranchhouse.
 KGFJ—Music You Want.
 KGL—Memory Lane.
 KLAC—Don Otis.
 KMPC—Crosby Sings.
 KVOE—Guest Star.
 KWIK—Your Request.
 KNLA—Chiffie Stone.
 10:15—KECA—Hank Weaver, Sports.
 KFI—County Supervisor Darby
 KHJ, KGB, KVOE—J. Wolohan Orch.
 KNN, KCBQ—Atomic Implications.
 KFSD—Morton Downey.
 KMPC—Dance Parade.
 10:30—KECA, KFMB—Empire Room Orch.
 KFI—Biltmore Orch.
 KHJ, KGB, KVOE—Dance Orch.
 KNN, KCBQ—Tex Beneke Orch.
 KFSD—Caprino Sisters.
 KGFJ—H'wood House Party.
 KGL—Rhythm Rhapsody.
 KNLA—Music.
 10:45—KFOX—Disc Jockey.
 10:55—KFI—Police Bulletins.
 *KGL, KLAC—News.
11—KECA—Cinegrill Music.
 KFI—Solitaire Time.
 KHJ—Dance Orch.
 *KNN—Nelson Pringle.
 KFAC—Lucky Lager Dance.
 KFMB—Cheatin' on Sandman.
 KFOX—Disc Jockey.
 KFSD—Dance Orch.
 KFVD—Spade Cooley Time.
 KFWB—Eastside Show.
 KGER—At the Ranchhouse.
 KGFJ—H'wood House Party.
 KGL—Juke Box Review.
 KLAC—Don Otis.
 KMPC—Dance Parade.
 KWIK—George Jay.
 KNLA—Bandstand Review.
 11:15—KECA—Beverly Wilshire Orch.
 KFI—Morton Downey.
 KNN—Merry-Go-Round.
 KNLA—Pasadena Civic.
 11:30—KECA—Ambassador Orch.
 KFI—Proudly We Hail.
 KGFJ—Ollos of '49.
 KNLA—Bandstand Review.
 11:45—*KHJ, KGB, KVOE—News.
 KNN—Music.
 11:55—*KECA, KMPC—News.

KXLA Presents
ALEX
 Pickupcupplebucks
COOPER
 12:00 - 5:00 A. M.
 MONDAY THRU
 SATURDAY

Recorded Highlights
SATURDAY
 POPULAR
 8:15 a.m.—KLAC, Haynes at the Reins.
 10:00 a.m.—KLAC, Al Jarvis.
 10:30 a.m.—KFWB, Maurice Hart.
 11:00 a.m.—KFWB, Peter Potter.
 12:00 p.m.—KOWL, Joe Adams.
 1:00 p.m.—KFWB, Bill Anson.

Contests and Offers

"ROMANCE OF THE HIGHWAYS," KECA, 10:15 a.m. Sundays—For a free Greyhound tour folder, write Commander Scott, care of KECA, Hollywood 28.
 CHEF MILANI, KMPC, 9:30 a.m. Monday through Friday—"A Dinner for Four—A Dollar, No More" contest is being conducted by the Chef on his program, with fur coats, diamond rings and merchandise orders as the prizes. Dial 710 for details.

"THE WOMAN'S VOICE," KMPC, 12:30 p.m. Monday through Friday—Jeanne Gray's annual contest to select the outstanding woman of the year is now in progress. Listeners are asked to send in the names of the women they feel most outstanding in their communities. Winner will be announced in February. Address: Jeanne Gray "Woman of the Year" contest, KMPC, 5939 Sunset Boulevard, Hollywood 28.
 "ART BAKER'S NOTEBOOK," KECA, 12:30 p.m. Monday through Friday—Write to Art, care of KECA, Hollywood 28, for a moving kit containing moving-day tips, tags and stickers. Mark your letter "Moving Kit Offer."
 "SWING SESSION," KWKW (Pasadena),

3:00 p.m. Monday through Friday—Fifty dollars a week is given in prizes on the program's "Sweepstakes" feature. Entry blanks are required, which may be had from dealers mentioned on the show.
 METROPOLITAN OPERA, KECA, 11:00 a.m. Saturdays—Send your questions on any phase of operatic life and literature. If used, you will receive an album of Red Seal Records and the Opera Quiz Book. Address: The Texas Company, 135 East 42nd Street, New York 17, New York.
 "ABBOTT AND COSTELLO KID SHOW," KECA, 9:00 a.m. Saturday—Youngsters up (Please Turn to Page 32)

ALPHABETICAL PROGRAM FINDER

Note: Programs marked with an asterisk (*) are of the contest, quiz, or offer type.

*Indicates programs of news and commentation.

Abbott and Costello.....KECA, 7:30 p.m. Th
 Abbott-Costello Kid Show.....KECA, 9 a.m. Sa
 A Cappella Time.....KHJ, 1 p.m. Sa
 Adventure Parade.....KHJ, 3:30 p.m. M-F
 *Agronsky, Martin.....KECA, 6:30 a.m. M-F
 Aldrich Family.....KFI, 8:30 p.m. Th
 Air Force Hour.....KHJ, 4 p.m. Su
 Air-o-torials.....KGFJ, 9:45 a.m. M-Sa
 Album of Familiar Music.....KFI, 6:30 p.m. Su
 Alexander's Mediation Board.....KHJ, 5 p.m. Su
 Allen, Fred.....KFI, 5 p.m. Su
 Allen, Irwin.....KLAC, 8:30 p.m. Su
 Allen, Steve.....KNX, 12:05 a.m. Tu-Su
 All-Star Western Theatre.....KECA, 9 p.m. F
 Amazing Mr. Malone.....KECA, 9:30 p.m. Su
 Ameche, Don.....KNX, 12:30 p.m. M-F
 America Dances.....KFWB, 6:30 p.m. M-F
 America United.....KFI, 11 p.m. Su
 American Almanac.....KECA, 10 a.m. Su
 American Farmer.....KECA, 10 a.m. Sa
 American Forum.....KHJ, 7 p.m. M
 Americana Way.....KFI, 6 p.m. M
 Amos 'n' Andy.....KNX, 4:30 p.m. Su
 Amsterdam, Mory.....KNX, 6:30 p.m. Tu
 *Anderson, Bob.....KHJ, 4:45 p.m. M-F
 Animal World Stories.....KECA, 6:25 p.m. M-W-F
 Anson, Bill.....KFWB, 1 p.m. M-Sa
 Are You Listening?.....KFI, 10:15 a.m. M-F
 KFI, 12:45 p.m. Sa
 Arnold, Eddie.....KFI, 6:30 a.m. Tu, Th, Sa
 Arnold, Edward.....KECA, 9 p.m. Th
 Art Baker's Notebook.....KECA, 12:30 p.m. M-F
 Atomic Implications.....KNX, 10:15 p.m. Su
 Aunt Jenny.....KFI, 9:15 a.m. M-F
 Aunt Mary.....KFI, KFSD, 3:30 p.m. M-F
 Autry, Gene.....KNX, 5 p.m. Sa
 Babbitt, Harry.....KNX, 9 a.m. M-F, 7:45 a.m. Sa
 KNN, 1:15 p.m. Tu, Th
 Backstage Wife.....KFI, 1 p.m. M-F
 Back to God.....KHJ, 8 a.m. Su
 Balter, Sam.....KLAC, 5:45 p.m. M-F
 Baton and Score.....KNX, 10:30 p.m. Tu, Th
 *Bankhage, H. R.....KECA, 11:45 a.m. M-F
 Beck, Fred.....KNX, 7:45 a.m. M-F
 Behind the Lens.....KNX, 4:30 p.m. Sa
 Beneke, Tex.....KNX, 10:30 p.m. Sa
 Benny, Jack.....KNX, 1 p.m. Su
 Benson, Red.....KHJ, 5:30 p.m. M-F
 Berch, Jack.....KFI, 8:30 a.m. M-F
 Berle, Milton.....KECA, 9:30 p.m. W
 *Berman, Averill.....KGFJ, 8:15 p.m. M-F
 Sealash.....KNX, 9:30 p.m. M-F
 Bible Class.....KHJ, 9 a.m. Su
 Editor of the Air.....KMPC, 7:30 a.m. Su
 Bible Institute.....KRKD, KFON, 8 a.m. M-W-F
 Bible Treasury Hour.....KGER, 8:45 a.m. M-F
 Biggs, F. Power.....KNX, 6:15 a.m. Su
 Big Sister.....KNX, 10 a.m. M-F
 Big Town.....KFI, 9:30 p.m. M
 Big Town.....KFI, 9 p.m. Tu
 Blind Artists Guild.....KFWB, 8:30 p.m. W
 Blondie.....KFI, 9 p.m. W
 Blue, Ira.....KECA, 5:45 p.m. Sa
 Blue of Evening.....KGFJ, 9:30 p.m. M-Sa
 Bowron, Fletcher.....KFI, 10:15 p.m. Su
 KMPC, 6:15 p.m. Su
 Box 13.....KNX, 9 p.m. Sa
 Breakfast Club.....KECA, 8 a.m. M-F
 Breakfast in Hollywood.....KECA, 1 p.m. M-F
 Breakfast Time.....KHJ, 8:45 a.m. M-F
 Breaking All Records.....KNX, 12:05 a.m. Tu-Su
 Break the Bank.....KMPA, 9 p.m. F
 Bridge Club.....KMPC, 10 p.m. M
 *Bride and Groom.....KECA, 2:30 p.m. M-F
 Brighter Day.....KFI, 4:30 p.m. D
 *Broadway News.....KHJ, 12 p.m. M-F
 Brooding with Brady.....KNX, 7:10 a.m. M-Sa
 *Brown, Cecil.....KHJ, 8 a.m. M-F
 Bull, Frank.....KFWB, 6:30 p.m. M-F
 Bulldog Drummond.....KECA, 9:30 p.m. F
 Burns and Allen.....KFI, 9 p.m. Th
 Business News.....KMPC, 8:15 a.m. M-Sa
 Business Reporter.....KMPC, 9:30 p.m. M
 California Caravan.....KECA, 3 p.m. Su
 Call for Help.....KNX, 1:30 p.m. M-Sa
 Campus Salute.....KHJ, 11 p.m. M-Sa
 Canary Chorus.....KHJ, 11:45 a.m. Su
 Canova, Judy.....KFI, 6:30 p.m. Sa
 Cantor, Eddie.....KFI, 6 p.m. F
 Can You Top This?.....KHJ, 7:30 p.m. Su
 *Capitol Cloak Room.....KNX, 9 p.m. W
 Captain Midnight.....KHJ, 5:30 p.m. M-F
 Carnation Hour.....KFI, 7 p.m. M
 Carolina Calling.....KNX, 5:30 p.m. Su
 Carson, Jack.....KNX, 8:30 p.m. F
 Casa Cugat.....KECA, 11:30 a.m., 10:15 p.m. M-F
 KFI, 5:30 p.m. W-F
 Catholic Answers.....KFWB, 7:45 p.m. Su
 Catholic Hour.....KFI, 3 p.m. Su
 Cavalade of America.....KLAC, 9:05 a.m. Su
 Cavalcade of Music.....KECA, 11:45 a.m. Su
 Centennial Year.....KECA, 9:15 a.m. Su
 Challenge of the Yukon.....KECA, 5 p.m. M, W, F
 Challenge of Youth.....KXLA, 2 p.m. Su
 *Chambion Roll Call.....KECA, 6:55 p.m. F
 Chandu the Magician.....KHJ, 5:15 p.m. M-F
 Chapel Hour.....KMPC, 8:30 a.m. Su
 Chef Milani.....KMPC, 9:30 a.m. M-F
 Chemists in Action.....KECA, 10:45 a.m. Sa
 Chicago Round Table.....KFI, 10:30 a.m. Su
 Chicago Theater.....KHJ, KGB, 9:30 p.m. Su
 Child's World.....KECA, 6:30 p.m. M
 Christian Science.....KFI, 8:30 a.m. Su
 Christian Science.....KFOX, 8 p.m. Su

Church of the Air.....KNX, 7 a.m. Su
 Church in the Wildwood.....KECA, 7 a.m. Su
 Cisco Kid.....KHJ, KGB, 7:30 p.m. M-W-F
 Classroom Radio.....KFAC, 1:15 p.m. M-F
 Club Fifteen.....KNX, 4:50 p.m. M-F
 Club Time.....KECA, 11:15 a.m. Tu
 Club Time.....KMPC, 7:45 p.m. M-F
 Collector's Corner.....KMPC, 4:45 p.m. M-F
 Comedy Playhouse.....KHJ, 7 p.m. W
 Commander Scott.....KECA, 10:15 a.m. Su
 Concert Nocturne.....KQJ, 10 p.m. Su
 Contented Hour.....KFI, KFSD, 10 p.m. Su
 Cooper, Alex.....KXLA, 12 p.m. M-Sa
 Copel, Helene.....KGLI, 7:30 p.m. Su
 Cotton, Carolina.....KGER, 3:30 p.m. M-F
 Couterspy.....KECA, 7 p.m. Tu, Th
 Count of Monte Cristo.....KHJ, KGB, 8 p.m. Tu
 Country Journal.....KNX, 3 p.m. Su
 County Fair.....KNX, 6 p.m. W
 County Medical Assn.....KFAC, 10:45 a.m. Th
 Crime Photographer.....KNX, 6:30 p.m. Th
 Crocker, Betty.....KECA, 10:55 a.m. M-F
 Crosby, Bing.....KECA, 9 p.m. W
 KMPC, 7:30 p.m. Su
 Cross-Section, U.S.A.....KNX, 2:30 p.m. Sa
 Cunningham, Bill.....KHJ, 6:45 p.m. Su
 Curtain Time.....KFI, KFSD, 7:30 p.m. W
 Damone, Vic.....KFI, 8 p.m. Sa
 Damon Runyon Theatre.....KFI, 9:30 p.m. Tu
 Dance Time.....KFAC, 10 p.m. M-Sa
 Darby, Raymond.....KFI, 10:15 p.m. Sa
 Davies, Clem.....KGER, 8:30 p.m. M-Sa
 Day, Dennis.....KFI, 7 p.m. Sa
 Desmond, Johnny.....KHJ, 7:25 p.m. Su
 Detroit Symphony.....KHA, 7:45 p.m. Tu
 Dinner Bell Roundup.....KXLA, 11:30 a.m. M-F
 Dix, Dorothy.....KECA, 4:30 p.m. M-F
 Dixon, Nancy.....KHJ, 1:15 p.m. M-F
 Double Feature.....KECA, 4:20 p.m. M-F
 Double or Nothing.....KFI, 11 a.m. M-F
 Downey, Morton.....KFI, 11:15 p.m. Tu, Th, Sa
 Downtown and All Around.....KFI, 9:45 a.m. M-F
 Drake, Galen.....KECA, 10:15 a.m. M-F
 Dr. Christian.....KNX, 8:30 a.m. W
 Dr. Hiss Clinic.....KHJ, 8:30 p.m. Sa
 KFWB, 7:30 p.m. Sa
 *Dr. I. Q.....KFI, KFSD, 6:30 p.m. M
 Dr. I. Q. Jr.....KFI, 2:30 p.m. Sa
 Duffy's Tavern.....KFI, 6 p.m. W
 Durante, Jimmy.....KFI, 8:30 p.m. F
 Eastside Show.....KFWB, 10 p.m. M-Sa
 Echoes of Eden.....KFWB, 10:30 p.m. Su
 Editor at Home.....KECA, 12 p.m. Su
 Editor of the Air.....KFVD, 12 n. M-F
 Elson, Bob.....KNX, 10:15 p.m. M-F
 Enchanted Lady.....KAGH, 11:45 p.m. Su
 Episcopal Diocese.....KMPC, 5:15 p.m. Sa
 Eternal Light.....KFI, 9:30 a.m. Su
 Ethel and Albert.....KECA, 4:45 p.m. M-F
 Evening Concert.....KFAC, 11 a.m. M-Sa
 Family Hour.....KNX, 3 p.m. Su
 Family Theatre.....KHJ, 6:30 p.m. W
 Famous Jury Trials.....KECA, 9:30 p.m. M
 Farm Highlights.....KFI, 6:15 a.m. M-Sa
 Farm Journal.....KNX, 5:45 a.m. M-Sa
 Farm News.....KNX, 8:15 a.m. Su
 KMPC, 6:30 a.m. M-F
 Farm Reporter.....KFI, 12 n. M-F
 Fat Man.....KECA, 8 p.m. F
 Favorite Music.....KFI, 1:45 p.m. Su
 Favorite Story.....KFI, 7 p.m. Tu
 Faye, Alice and War.....KFI, 4:30 p.m. Th
 F.B.I. in Peace and War.....KFI, 9 p.m. Th
 *Feature Wire.....KFI, 9 p.m. M-F
 Festival of Music.....KNX, 11 a.m. Su
 Festival of Music.....KFAC, 11 a.m. M-Sa
 Festival of Song.....KNX, 2 p.m. Su
 Fibber and Molly.....KFI, 6:30 p.m. Tu
 Filder, Jimmie.....KHJ, 6:30 p.m. Su
 KECA, 7:30 p.m. Su
 Fingertip Successes.....KMPC, 8:45 a.m. Sa
 Firestone Favorites.....KMPC, 7 p.m. M-F
 First Nighter.....KNX, 7:30 p.m. Th
 First Piano Quartet.....KFI, 11 a.m. Sa
 Fisher, Geo.....KNX, 4:15 p.m. M-F
 KNN, 5:45 p.m. Su
 Fishing & Hunting Club.....KHJ, 6:30 p.m. M
 Five-Seventy Club.....KLAC, 1:10 p.m. M-Sa
 KLAC, 7:05 p.m. M-F
 Ford Theater.....KNX, 6 p.m. F
 Forty Plus.....KFI, 11:55 p.m. M
 *Free for All.....KFI, 7:30 p.m. W
 Front-Page Farrell.....KFI, KFSD, 2:45 p.m. M-F
 Frost Warnings.....KFI, 8 p.m. D
 *Fuller, Sid.....KHJ, 12 n. M-F
 *Gaeth, Arthur.....KECA, 9 p.m. M
 Gangbusters.....KNX, 8:30 p.m. Sa
 Garden Guide.....KHJ, 10:15 a.m. Sa
 Garden School.....KGER, 2:30 p.m. M-F
 Garding, Hy.....KHJ, 8:55 p.m. M-Sa
 *Garned Bob.....KNX, 7:30 a.m., 8:45 p.m. M-Sa
 Gateway to Music.....KFAC, 9:30 p.m. Su
 Get More Out of Life.....KNX, 11 a.m. Sa
 Gilbert and Sullivan.....KFAC, 9:30 a.m. Su
 *Give and Take.....KNX, 10:30 a.m. Sa
 Godfrey, Arthur.....KNX, 3 p.m. M-F
 Godfrey's Talent Scouts.....KNX, 8:30 p.m. M
 *Godwin, Earl.....KECA, 9:15 p.m., 6:45 p.m. Tu
 Go for the House.....KECA, 4 p.m. Su
 Golden Hope Chest.....KHJ, 2 p.m. M-F
 Gospel Singer.....KHJ, 10:15 a.m. M, Tu, W, F
 *Goss, Frank.....KNX, 5:55 p.m. M-F
 Graham, Vance.....KMPC, 9 a.m. Su
 Grand Central Station.....KNX, 9:30 a.m. Sa

Grandpa Owens.....KFI, 8 a.m. Su
 Grand Ole Opry.....KFI, KFSD, 7:30 p.m. Sa
 Grand Slam.....KNX, 8:30 a.m. M-F
 Gray, Jeanne.....KMPC, 12:30 p.m. M-F
 Great Scenes.....KHJ, 7 p.m. F
 Great Singers.....KHJ, 10:45 a.m. Su
 Great Gildersleeve.....KFI, 8:30 p.m. W
 Greatest Story Ever Told.....KECA, 3:30 p.m. Tu, Th
 Green Hornet.....KHJ, 8 p.m. F
 Gregory Hood.....KNN, 10:45 a.m. M-F
 Guiding Light.....KFOX, 6:30 p.m. D
 Hal's Memory Room.....KFWB, 4:45 p.m. M-Sa
 Hamblen, Stuart.....KNN, 11:15 a.m. Sa
 Handy Man.....KLAC, 8:30 p.m. M
 Haney, Fred.....KNN, 5:15 p.m. M-F
 Hanlon, Tom.....KNN, 4:45 p.m. Sa
 Happy Gang.....KHJ, 3 p.m. M-F
 Happy Homes.....KHJ, 1:30 p.m. M-F
 Happy Theater.....KECA, 4:45 p.m. D
 *Hardy, Glenn.....KHJ, 10 a.m., 9 p.m. D
 Harlematinee.....KFVD, 3:30 p.m. M-Sa
 Harmon, Tom.....KFI, 10:15 p.m. M-W-F
 Harmony House.....KLAC, 1:05 p.m. Su
 Harris, Phil.....KFI, 4:30 p.m. Su
 Harsch, Joseph.....KNN, 10 a.m. Su
 Hart, Maurice.....KFWB, 6 a.m., 10:30 a.m. M-Sa
 Harvest of Stars.....KNN, 6:30 p.m. W
 Haven of Rest.....KXLA, 8:30 a.m. M, W, F
 *KRRD, KRNO, KFOX, 8 a.m. Tu, Th, Sa
 Hawaii Calls.....KHJ, 5 p.m. Sa
 Hawk, Bob.....KNX, 7:30 p.m. M
 Hawthorne, Jim.....KECA, 8:30 p.m. Sa
 *Hayes, Sam.....KFI, 7:45 a.m. M-F
 KFI, 10 p.m. Su-F
 *Hayes, Sam.....KECA, 12 n. M-F
 Hayloft Hoedown.....KECA, 7:30 p.m. M-F
 Haynes, Dick.....KLAC, 6 a.m. M-Sa
 *Headline Edition.....KECA, 6:05 p.m. M-F
 Heidt, Horace.....KFI, 4 p.m., 7:30 p.m. Su
 *Hemingway, Frank.....KHJ, 4:15 p.m. M-Sa
 *Henry, Bill.....KHJ, 6:55 p.m. M-F
 *Henry, Fred.....KLAC, 5 p.m. M-F
 Here's Hollywood.....KECA, 9:45 p.m. Sa
 Here's to Veterans.....KFI, 11:45 p.m. Th
 Hernandez, Joe.....KMPC, 6:30 p.m. M-Sa
 Hetherington, Kelth.....KMPC, 11 a.m. Sa
 KMPC, 11:30 a.m. M-F
 High Adventure.....KHJ, 8:30 p.m. W
 Highlights in Music.....KHJ, 10:05 p.m. M-F
 *Hill, Edwin C.....KECA, 6 p.m. M-F
 Hilton, James.....KNX, 7 p.m. Th
 Hint Hunt.....KNX, 2 p.m. M-F
 Hit Parade.....KFI, 9 p.m. Sa
 Hit the Jackpot.....KNX, 7 p.m. Tu
 Hollywood Bowl Auditions.....KFI, 7 p.m. W
 Hollywood House Party.....KGFJ, 10:30 p.m. M-Sa
 Hollywood Music Hall.....KNN, 7 p.m. W
 Hollywood Star Theater.....KFI, 9:30 p.m. Sa
 Hollywood Theater.....KFI, 6:30 p.m. W
 Honest Opinion.....KLAC, 11:30 a.m. M-Sa
 Hope, Bob.....KFI, 6 p.m. Tu
 Hornel Girls.....KHJ, 11:30 a.m. Sa
 Hour of Faith.....KECA, 8:30 a.m. Su
 House of Mystery.....KHJ, KGB, 1 p.m. Su
 House Party.....KECA, 3:30 p.m. M-F
 Hubbard, Tom.....KLAC, 7 p.m. Sa
 *Huntley, Chet.....KNX, 5:30 p.m., 10 p.m. D
 If They Had Lived.....KGFJ, 5:45 p.m. M, W, F
 Ingwood Park Concert.....KNN, 7:30 p.m. Tu
 Inner Sanctum.....KNN, 9 p.m. M
 *Inside of Sports.....KHJ, KVOE, 9:30 p.m. M-F
 Invitation to Beauty.....KMPC, 10:30 a.m. Sa
 Invitation to Learning.....KNX, 9 a.m. Su
 It Pays to Be Ignorant.....KNX, 7:30 p.m. Su
 It's Fun to Be Young.....KNX, 1 p.m. Sa
 It's in the Family.....KECA, 4:45 p.m. Sa
 It's Your Business.....KECA, 5 p.m. Sa
 Jack Armstrong.....KECA, 5:30 p.m. M-W-F
 Jolson, Al.....KFI, 6 p.m. Th
 Jewel Box.....KMPC, 4:15 p.m. M-W-F
 Jimmy and Wally.....KIEV, 11 a.m. Su
 Jive at Five.....KGFJ, 5 p.m. M-Sa
 Johnson, Floyd B.....KRKD, KRNO, 6:30 p.m. Su
 Jolson, Al.....KFI, 6 p.m. Th
 Jones, Spike.....KNX, 3:30 p.m. Su
 Juice Box Matinee.....KXLA, 3:15 p.m. M-Sa
 Jump-Jump of Holiday House.....KFI, 9 a.m. Sa
 Junior Junction.....KECA, 3 p.m. Sa
 Junior Miss.....KNX, 8:30 a.m. Sa
 Junior Stand-In.....KNX, 12:30 p.m. Sa
 Junior Symphony.....KFWB, 2:30 p.m. Su
 Just Plain Bill.....KFI, KFSD, 2:30 p.m. M-F
 Juvenile Jury.....KHJ, 12:30 p.m. Su
 Kelley, Bob.....KMPC, 6:15 p.m. M-Sa
 *Kennedy, John B.....KHJ, 11:15 a.m. Su
 Kigalen, Dorothy.....KECA, 11:15 a.m. Th
 Know Your F.B.I.....KMPC, 8:15 p.m. Su
 Know Your Schools.....KMPC, 7:15 p.m. Su
 Kysar, Kay.....KECA, 9:30 a.m. M-F
 L. A. Breakfast Club.....KFWB, 8 a.m. W
 L. A. County Report.....KNX, 3:45 p.m. Sa
 L. A. Story.....KNN, 3:30 p.m. Sa
 *Ladies Be Seated.....KECA, 3 p.m. M-F
 Ladies' Day.....KFI, 9:05 a.m. M-F
 Ladies' First.....KHJ, 11 a.m. M-F
 Lamour, Dorothy.....KFI, 6:30 p.m. Th
 Land of the Free.....KHJ, 10:45 p.m. M
 Lane, Vance.....KGER, 10:05 a.m., 4:05 p.m. M-F
 Langley, Ralph.....KECA, 5:30 a.m. M-F
 Lassic.....KFI, 2 p.m. Sa
 *Lawton, Fleetwood.....KMPC, 7:30 a.m. M-F
 KFI, 7:15 a.m. M-F, KHJ, 9:15 p.m. M-F

Layman's Hour..... KFVB, 9:30 p.m. Sa
 Let George Do It..... KHJ, KGB, 8 p.m. W
 Let's Pretend..... KNN, 8:05 a.m. Sa
 Lewis, Milton..... KHJ, 4 p.m., 9:45 p.m. M-F
 Leyden, Bill..... KFVB, 10 a.m. M-F
 Liberal Catholic Hour..... KFAC, 9 a.m. Su
 Life Begins at 80..... KHJ, 8 p.m. Sa
 Life Can Be Beautiful..... KFI, 10:45 a.m. M-F
 Life of Riley..... KFI, 7 p.m. F
 Light with Luigi..... KNN, 5 p.m. Su
 Light of the World..... KFI, 11:45 a.m. M-F
 Lindlahr, Victor..... KHJ, 8:15 a.m. M-F
 Little Herman..... KECA, 6 p.m. Sa
 Lone Ranger..... KECA, 7 p.m. W, 9 p.m. Sa
 Lone Wolf..... KHJ, 6:30 p.m. Tu
 Long Beach Band..... KGER, 2 p.m. Tu-Su
 Lora Lawton..... KFI, 8:45 a.m. M-F
 Lorenzo Jones..... KFI, KFSD, 1:30 p.m. M-F
 Lucky Lager Dance Time..... KFAC, 10 p.m. M-Sa
 Lum and Abner..... KNN, 7 p.m. Su
 Luncheon at Sardi's..... KHJ, 10:30 a.m. M-F
 Lundberg, Dan..... KXLA, 10:30 p.m. M-Sa
 Lutheran Gospel Hour..... KXLA, 6:30 p.m. Su
 Lutheran Hour..... KHJ, KVOE, 9:30 a.m. Su
 Lux Theater..... KNN, 6 p.m. M
 Lynn Looks at Hollywood..... KHJ, 1 p.m. M-F
 *Lyons, Ed..... KMPC, 4 p.m. M-F
 Madhouse Musicale..... KECA, 4:30 p.m. Sa
 Ma Perkins..... KNN, 10:15 a.m. M-F
 Malone, Ted..... KFI, 12:15 p.m. M-F
 Manhattan Merry-Go-Round..... KFI, 6 p.m. Su
 Man on the Farm..... KFI, 12:15 p.m. Su
 Mann, Herbert J..... KFI, 10 a.m. Su
 Manners, Zeke..... KECA, 7:30 a.m. M-F
 *Manning, Knox..... KNN, 1 p.m., 5 p.m. M-F
 Mansfield, Andy..... KWKW, 4 p.m. M-F
 Marlowe, Jerry..... KFI, 9:30 a.m. Su
 Marriage for Millions..... KECA, 6:30 p.m. Tu
 Martin, Bill..... KECA, 11 p.m. F
 Marx, Groucho..... KECA, 8:30 p.m. W
 Mason, Gordon..... KNN, 12 n. M-F
 Massey, Curt..... KECA, 7 p.m. Sa
 Massey, Louise..... KHJ, 12:30 p.m. M-F
 Mayor of the Town..... KHJ, 7 p.m. Su
 McLaughlin, Boh..... KLAC, 1:10 p.m. M-Sa
 McNeill's Breakfast Club..... KECA, 8 a.m. M-F
 McNeill, Maggie..... KECA, 3:30 p.m. Sa
 Mediation Board..... KHJ, KGB, 5 p.m. Sa
 Meet the Boss..... KHJ, 6:30 p.m. Su
 Meet the Meeks..... KFI, 8 a.m. Su
 Meet the Missus..... KNN, 2:30 p.m. M-F
 Meet the Press..... KHJ, 6 p.m. Sa
 Melodies America Loves..... KNN, 7:30 p.m. Su
 Melody Matinee..... KHJ, 12:45 p.m. M-F
 Melody Parade..... KFI, 1:30 p.m. Su
 Memo from Lake Success..... KNN, 11:45 p.m. Su
 Men of Destiny..... KLAC, 8:45 p.m. Sa
 Merry-Go-Round..... KNN, 11:15 p.m. D
 Message of Israel..... KECA, 8 a.m. Su
 Metropolitan Auditions..... KECA, 1:30 p.m. Su
 Metropolitan Opera..... KECA, 3:30 p.m. Th
 Michael Shayne..... KFI, 12 p.m. M-Sa
 Midnight Flyer..... KFI, 12 p.m. M-Sa
 Mirandy..... KECA, 8:45 a.m. Sa
 Moldy Fig..... KAGH, 1 p.m. Sa
 *Monday Morn. Headlines..... KECA, 8:15 p.m. Tu
 *Monitor News..... KECA, 9:30 p.m. Tu
 Monroe, Vaughn..... KNN, 8 p.m. Su
 Moods in Music..... KHJ, 9:30 a.m. M-F
 Morning Bible Hour..... KFOX, 8:30 a.m. Su
 Morning Concert..... KFAC, 10 a.m. M-Sa
 Mother Knows Best..... KNN, 12 n. Sa
 Mother's Album..... KMPC, 6:30 p.m. Su
 Mr. and Mrs. North..... KNN, 8:30 p.m. Tu
 Mr. District Attorney..... KFI, KFSD, 9:30 p.m. Tu
 Mr. Information..... KNN, 2:45 p.m. M-F
 Mr. Keen..... KNN, 8:30 p.m. Th
 Mr. President..... KECA, 9 p.m. Th
 Murray, Johnny..... KFI, 4:15 p.m. M-F
 *Murray, Edward..... KNN, 4:45 p.m. M-F
 Music to Shave By..... KECA, 7:15 a.m. M-Sa
 Music You Want..... KGFJ, 10 p.m. M-Sa
 Musical Favorites..... KFAC, 3 p.m. M-Sa
 Musical Masterpieces..... KFAC, 4 p.m. M-Sa
 Musical Digest..... KGFJ, 6 p.m. D
 Musical Roundup..... KGER, 10:05 a.m., 4:05 p.m. M-F
 Musical Round Table..... KLAC, 6:30 p.m. Su
 *Mutual Newsreel..... KHJ, 6:15 p.m. M-F
 Mysterious Traveler..... KHJ, 8:30 p.m. Th
 Mystery Theater..... KNN, 9 p.m. Tu
 My Favorite Husband..... KNN, 9 p.m. Tu
 My Friend Irma..... KNN, 7 p.m. M
 My True Story..... KECA, KFMB, 10:30 a.m. M-F
 *Name That Song..... KHJ, 8 p.m. W
 National Farm & Home..... KFI, 10 a.m. Sa
 NBC Symphony..... KECA, 10:30 a.m. Su
 NBC Theatre..... KFI, 3:30 p.m. Sa
 NBC Theatre..... KFI, 5:30 p.m. Sa
 *Nebbit, Norman..... KMPC, 8 a.m. M-F
 *News of the World..... KFI, 8:15 p.m. M-F
 *Newsweek Looks Ahead..... KECA, 7:45 p.m. Su
 New York Philharmonic..... KNN, 12 n. Su
 Nick Carter..... KHJ, 3:30 p.m. Su
 Night Editor..... KNN, 9:45 p.m. M-F
 Noah Webster Says..... KFI, 9:30 p.m. Th
 Nora Drake..... KFI, 3:45 p.m. M-F
 Norman, Gene..... KFVB, 10 p.m. M-Sa
 O'Duffy, Michael..... KHJ, 9 a.m. Sa
 O'Hendon, George..... KHJ, 7:30 p.m. Sa
 Old-Fashioned Revival..... KFVB, 4 p.m. Su
 Olympic Fights..... KLAC, 10:05 p.m. Tu
 One for the Book..... KECA, 1:30, 10:30 p.m. M-F
 One Man's Family..... KFI, KFSD, 12:30 p.m. Su
 On Trial..... KECA, 6:30 p.m. Sa
 Open Forum..... KLAC, 9:10 p.m. Su
 Open House..... KECA, 1 p.m. Su
 Operation Daybreak..... KFI, 5:30 a.m. D

Orchestras of All Nations..... KFI, 4:30 p.m. Sa
 Original Amateur Hour..... KECA, 7:30 p.m. W
 Otis, Don..... KLAC, 3:10 p.m., 10 p.m. M-Sa
 Our Gal Sunday..... KNN, 9:45 a.m. M-F
 Our Job is Manhattan..... KECA, 9 p.m. Su
 Our Miss Brooks..... KNN, 6:30 p.m. Su
 Outdoor Reporter..... KFI, 8:45 a.m. Su
 Owens, Tom..... KFI, 6:30 a.m. M, W, F
 Ozzie and Harriet..... KFI, 8 p.m. Su
 Pacific Lutheran Hour..... KFVB, 9:30 p.m. Su
 Parent-Youth Forum..... KFI, 9 a.m. Su
 Parker, Frank..... KNN, 10:45 a.m. Su
 Parsons, Louella..... KECA, 6:15 p.m. Su
 Passing Parade..... KHJ, 8:45 p.m. Su
 Paul, Les..... KECA, 6:45 a.m. M-F
 Pause That Refreshes..... KNN, 7:30 p.m. F
 *Pearson, Drew..... KECA, 8 p.m. Su
 People Are Funny..... KFI, 7:30 p.m. Tu
 People's Platform..... KNN, 9:30 a.m. Su
 Pepper Young's Family..... KFI, 12:30 p.m. M-F
 Perry Mason..... KNN, 11:15 a.m. M-F
 Pet Exchange..... KMPC, 7 p.m. F
 Pet Magazine..... KLAC, 4:15 p.m. M
 Pet Parade..... KFOX, 7 p.m. Th
 *Peterson, Elmer..... KFI, KFSD, 5:45 p.m. W-Sa
 Philip Marlowe..... KNN, 9:30 p.m. Sa
 Philip Morris Playhouse..... KNN, 7 p.m. F
 Piano Playhouse..... KECA, 9:30 a.m. M-Sa
 Platter Party..... KFI, 7:30 a.m. M-Sa
 Playtown Train..... KFAC, 11:30 a.m. Sa
 Police Bulletins..... KFI, 10:55 p.m. D
 Policing L.A..... KHJ, 8:15 a.m. D
 Portin Faces Life..... KFI, KFSD, 9:15 p.m. M-F
 Potter, Peter..... KFVB, 9:30 a.m. Su, 11 a.m. M-Sa
 Press Conference..... KECA, 8:30 p.m. Th
 Preview Theatre..... KFVB, 9 p.m. F
 *Pringle, Nelson..... KNN, 7 a.m., 11 p.m. M-Sa
 Pro and Con..... KFI, 11:15 p.m. F
 Proudly We Hail..... KFI, 11:30 p.m. Sa
 *Queen for a Day..... KHJ, KGB, 11:30 a.m. M-F
 Quiet Please..... KECA, 2:30 p.m. M-F
 Quick as a Flash..... KHJ, 2:30 p.m. Su
 *Quiz Kids..... KFI, 1 p.m. Su
 Radio, American Way..... KECA, 10:30 a.m. Sa
 Radio Pulpit..... KFI, 7 a.m. Su
 Railroad Hour..... KECA, 8 p.m. Su
 Rancido Grande..... KMPC, 4 p.m. Su
 *Randy Satchook..... KFI, 10:30 a.m. Su
 RCA-Victor Show..... KFI, KFSD, 9:30 p.m. Su
 Red Ryder..... KHJ, KVOE, 7:30 p.m. Th
 *Reelton..... KFI, 6:30 p.m. F
 Remember That Music..... KFI, 9:30 p.m. F
 Report on Europe..... KFI, 11:45 p.m. Sa
 Report to the People..... KECA, 7:30 p.m. Tu
 Reviewing Stand..... KHJ, 4:30 p.m. Su
 RFJ America..... KFI, 11 a.m. Sa
 *Richfield Reporter..... KECA, 10 p.m. Su-F
 Right to Happiness..... KFI, KFSD, 12:45 p.m. M-F
 Rise and Shine..... KHJ, 6 a.m. M-Sa
 Rhapsody in Wax..... KHJ, 12 p.m. D
 Road of Life..... KFI, 3 p.m. M-F
 Roach, Mel..... KFVB, 4 p.m. M-Sa
 *Roberts, Cleo..... KHJ, 10:15 a.m. M-Th
 Rocky Jordan..... KFVB, 9 p.m. M-Th
 Rogers, Roy..... KNN, 8 p.m. Su
 Rogers, Smoky..... KHJ, 3 p.m. Su
 Rogers, Smoky..... KHJ, 12:15 p.m. Su
 Romance..... KNN, 4 p.m. Sa
 Romance of Helen Trent..... KNN, 9:30 a.m. M-F
 Romance of Highways..... KECA, 10:15 a.m. Su
 *Roosevelt, Eleanor & Anna..... KECA, 11:15 a.m. M, W, F
 *Roper, Elmo..... KNN, 10:15 a.m. M-F
 *Sentry..... KNN, 8:45 a.m. M-F
 Ross, Lanny..... KHJ, 8:15 p.m. Sa
 Salt Lake Tabernacle..... KNN, 8:30 a.m. Su
 Sam Spade..... KNN, 9 p.m. Su
 Saturday Chef..... KFI, 8:45 a.m. Sa
 Science of Mind..... KFVB, 8:45 a.m. M-F
 Scout Janihoree..... KFI, 3 p.m. Sa
 Screen Guild..... KFI, 7 p.m. Th
 Scully, Frances..... KECA, 4 p.m. M-F
 Second Mrs. Burton..... KNN, 11 a.m. M-F
 Secret Mission..... KHJ, 5:30 p.m. Su
 Sheldon, Herb..... KECA, 3:30 p.m. Sa
 Sherlock Holmes..... KHJ, 8:30 p.m. M
 *Shirer, William..... KHJ, 11 a.m. Su
 Shopper's Special..... KECA, 8 a.m. Sa
 Shore Party..... KECA, 9:30 a.m. Sa
 Show Biz Quiz..... KFVB, 10 a.m. M-F
 Shriner, Herb..... KNN, 4 p.m. M-F
 Sing It Again..... KNN, 7 p.m. Sa
 Skelton, Red..... KFI, 6:30 p.m. F
 Ski Trails..... KECA, 11 p.m. Th
 Sky King..... KECA, 5:30 p.m. Tu, Th
 Skyway to the Stars..... KNN, 1:30 p.m. Su
 Slocum, Charles..... KHJ, 3:45 p.m. Sa
 *Smith, Ed McConnell..... KFI, 8:30 a.m. Sa
 *Smith, Helene..... KGER, 6:30 p.m. M-F
 *Smith, Howard K..... KNN, 8:05 a.m. Su
 *Smith, Jack..... KNN, 8:15 p.m. M-F
 *Smith, Larry..... KMPC, 7:30 p.m. M-F
 *Smith, Kate..... KHJ, KGB, 9 a.m. M-F
 *Smith, Norwood..... KECA, 12:15 p.m. M-F
 *Sokolosky, George..... KECA, 10:15 p.m. Su
 Solitaire Time..... KFI, 11 p.m. Su
 Song Festival..... KNN, 2 p.m. Su
 Song for You..... KMPC, 8:30 a.m. M-F
 Songs for Sunday..... KFI, 2 p.m. Su
 Songs of Sagebrush..... KECA, 7:30 a.m. Sa
 Southernaire..... KECA, 7:30 a.m. Su
 Spade Cooley Time..... KFVD, 10:15 p.m. D
 Spare, Frederick..... KFVB, 3 p.m. Sa
 Spelling Bee..... KFI, 7:30 p.m. M
 Spiritual Mobilization..... KMPC, 5:45 p.m. Su
 Sports Dial..... KRKD, 5:30 p.m. M-Sa
 Sports Follies..... KFVB, 7:30 p.m. M-F
 Sports Folia..... KFI, 7:45 p.m. F
 Sports Newsreel..... KFI, KFSD, 7:30 p.m. F
 Sports Roundup..... KFI, 5:30 p.m. Sa

Squeakin' Deacon..... KXLA, KRNO, 9 p.m. M-F
 Stafford, Jo..... KGER, 12:30 p.m. M-F
 Standard Hour..... KFI, KFSD, 8:30 p.m. Th
 Stanley, Eddie..... KMPC, 1 p.m. Sa
 Starr, Kay..... KECA, 7:30 p.m. Sa
 Star Time..... KMPC, 6:05 p.m. M-F
 Stars Behind the Mike..... KECA, 10:30 p.m. Su
 Stars Over Hollywood..... KNN, 10 a.m. Sa
 Stella Dallas..... KFI, KFSD, 1:15 p.m. M-F
 St. Francis Drama..... KLAC, 8:45 p.m. Su
 Stop the Music..... KECA, 5 p.m. Su
 Story Circus..... KMPC, 12:15 p.m. Su
 Straight Arrow..... KHJ, 8 p.m. Th
 *Strike It Rich..... KNN, 2:30 p.m. Su
 Strolling Tom..... KFVB, 9 a.m. M-F
 Sunday Evening Club..... KFAC, 8:45 p.m. Su
 Sunday Favorites..... KHJ, 11:30 a.m. Su
 Sunday Morning Melodies..... KMPC, 8:15 a.m. Su
 Sunday Symphonies..... KNN, 7 p.m. Su
 Sunday Vespers..... KECA, 12 p.m. Su
 Sunrise Salute..... KNN, 6:15 a.m. M-Sa
 Superman..... KHJ, 5 p.m. M-F
 Supper Club..... KFI, KMPC, 8 p.m., 11:30 p.m. M-F
 Surprise Package..... KECA, 2 p.m. M-F
 Surprise Serehade..... KFI, 9:30 p.m. Su
 Suspense..... KNN, 6 p.m. Th
 Symes, Bill..... KHJ, 4 p.m. Sa
 *Symphonette..... KNN, 11 a.m. Su
 Symphonies for Youth..... KNN, 10:30 p.m. M, W, F
 Take a Number..... KHJ, 7 p.m. Sa
 *Take It or Leave It..... KFI, 7 p.m. Su
 Talent Scouts..... KNN, 6:30 a.m. Sa
 Tales of Fatima..... KNN, 8:30 p.m. M
 Taylor, Mary Lee..... KFI, 10:30 p.m. Sa
 Taylor, Henry J..... KECA, 8:45 p.m. M-Sa
 Taylor Made Melodies..... KFI, 6:45 a.m. M-Sa
 Tea and Crumpets..... KECA, 11 a.m. Su
 Tea Dansant..... KHJ, 4:30 p.m. Sa
 Teen Forum..... KMPC, 8 p.m. Sa
 Telephone Hour..... KFI, KFSD, 9 p.m. M
 Tell It Again..... KNN, 2 p.m. Su
 Theater Guild..... KECA, 6:30 p.m. Su
 Theater of Today..... KNN, 9 a.m. Sa
 Theater Hour..... KNN, 6 p.m. F
 Theatre, U.S.A..... KECA, 8 p.m. Th
 The Sheriff..... KECA, KFMB, 6:30 p.m. F
 The Whistler..... KHJ, 8:30 p.m. Su
 Thin Man..... KHJ, 9:30 p.m. Tu
 This Changing World..... KECA, 4:30 p.m. Su
 This Is Your FBI..... KECA, 8:30 p.m. F
 This Is Your Life..... KFI, 8:30 p.m. Tu
 *This Week Around World..... KECA, 2 p.m. Su
 *This Woman's Secret..... KFI, KFSD, 4 p.m. M-F
 *Thomas, Lowell..... KNN, 8 p.m. M-F
 Three Alarm..... KMPC, 2 p.m. M-F
 Tillamook Kitchen..... KHJ, 10:15 a.m. Th
 *Today's Children..... KFI, KFSD, 11:30 a.m. M-F
 *Tomlinson, Edward..... KFI, 11:30 a.m. Sa
 Tom Mix..... KHJ, KGB, 5:45 p.m. M-F
 Tone Pastries..... KHJ, 7:30 a.m. Su
 Town Meeting..... KECA, 8:30 p.m. Tu
 Treasury Dept..... KHJ, 8 a.m. Sa
 Treasury Show..... KECA, 12:30 p.m. Su
 True Detective..... KHJ, KGB, 3 p.m. Su
 *True or False..... KHJ, 5:30 p.m. Sa
 *Truth or Consequences..... KFI, 8:30 p.m. Sa
 Twilight Hour..... KFAC, 6 p.m. M-Sa
 Twenty Questions..... KHJ, 8 p.m. Su
 Twilight Tales..... KMPC, 4:15 p.m. Tu, Th
 Under Arrest..... KHJ, 6 p.m. Tu
 United Nations..... KFVB, 9:15 p.m. Tu-Th
 Unity Daily Word..... KFAC, 8:45 a.m. M-F
 Unity Daily Word..... KFVB, 9:30 p.m. M-F
 University Explorer..... KNN, 10:15 p.m. Su
 University Theatre..... KFI, 11:30 a.m. Su
 Variety Playhouse..... KFAC, 5:30 p.m. Su
 Venereal Disease Series..... KFI, 9:45 p.m. F
 Veteran Wants to Know..... KHJ, 10:30 p.m. M
 Voice of Firestone..... KFI, KFSD, 5:30 p.m. M
 Voice of Neighborhood..... KMPC, 11:15 a.m. M, W, F
 Voice of Prophecy..... KHJ, KGB, 8:30 a.m. Su
 Walker, Benny..... KHJ, 10:15 a.m. Th
 Waltz Time..... KFAC, 11:15 a.m. M-Sa
 Waring, Fred..... KFI, KFSD, 8 a.m. M-F
 *Washington Inside Out..... KFI, KFSD, 7:30 p.m. Th
 Weaver, Hank..... KECA, 10:15 p.m. Sa
 We Care..... KECA, 10:45 p.m. Su
 Welcome, Travelers..... KECA, 9 a.m. M-F
 *Wells, Carveth..... KFI, 10:30 p.m. M-F
 Wendy Warren..... KNN, 9 a.m. M-F
 Whalen, Monica..... KHJ, 10 p.m. Sa
 What Makes You Tick..... KNN, 11:45 a.m. M-F
 Wheeler, Burrirt..... KFI, 4:30 p.m. M-F
 When a Girl Marries..... KFI, KFSD, 2 p.m. M-F
 Whoa Bill!..... KFAC, 5:30 p.m. M-F
 *Whisman, E. H..... KNN, 1:15 p.m. M, W, F
 *Williams, Tex..... KECA, 6:30 p.m. Sa
 *Williams, Ted..... KHJ, 12:15 p.m. Su
 Willson, Meredith..... KECA, 6:30 p.m. W
 *Winchell, Walter..... KECA, 6 p.m., 8:30 p.m. Su
 Winner Take All..... KNN, 6 p.m. Sa
 Wismer, Harry..... KECA, 6:25 p.m. Tu, Th
 Women Are Wonderful..... KMPC, 12 n. M-F
 Women's Forum..... KNN, 6 p.m. Tu
 Wormwood Forest..... KFI, 2:15 p.m. Sa
 You and..... KNN, 11:45 p.m. M-F
 You Are There..... KNN, 11:30 a.m. Su
 Young Alan..... KFI, 5:30 p.m. Tu
 Young America Speaks..... KFI, 9:15 a.m. Sa
 Young Norma..... KHJ, 1:30 p.m. M-F
 Young Dr. Malone..... KNN, 10:30 a.m. M-F
 Young Widder Brown..... KFI, 1:45 p.m. M-F
 Yours for a Song..... KHJ, 8:30 p.m. F
 *Zacharias, Adm. Ellis..... KVOE, 9:15 p.m. M-F

Men of Music: Clark Dennis

(Continued from Page 6)

year stint with Don McNeill's Breakfast Club, and contracts with Coca-Cola Refreshment Club and "Duffy's Tavern" followed.

"Peg" Bows In

It was a letter from the President of the United States himself that occasioned Clark's move into the Army. For two years he toured with an all-GI show, covering the entire Pacific area.

Upon his discharge in 1946 Clark dug back into radio, making guest appearances on network shows. Once more he was heard, liked and signed, by no less great and astute a singer than Johnny Mercer, who got the Dennis name on Capitol Records' dotted line. About this time "Peg O' My Heart" was cut, and the fancy of America's disc-buying public was captured.

And still Clark went on connecting with men in the business. This time it was the agency bigwigs who chose him, from a parade of single-shot guest vocalists, as a permanent member of "The Revere All-Star Revue," then heard on KHJ, and starring blonde Marion Hutton. When Marion joined another show, and the sponsor moved the Revere program to ABC with Jo Stafford as its star, they asked Mr. Dennis to continue on.

Clark manages to do frequent personal appearances and an air show, cut records, and still find time for treks far and wide to listen to his favorite musicians, because he has a tremendous vitality and a never-ending love of music. All music.

Dennis is as much a jazzman as he is a classicist. In one breath he'll praise Eileen Farrell's beautiful soprano voice, or Jan Peerce. In the next he'll rhapsodize over Louis Armstrong's guttural musical tones. His record collection ranges from McKinney's Cotton Pickers, the Mound City Blue Blowers and old Crosby Bobcats classics to the twelve-inch albums of Ravel, Debussy and Delius. In a big pop band Clark is equally satisfied by the sharp sing of a brass section and the lyric flow of the strings.

But with all that love and knowledge of music, and in spite of making the big time during an age of baritones, this singer (who has been termed by other musicians "such a good tenor that he makes you forget he's a tenor!") can never hope to sing his own favorite type of music.

Clark will state flatly, whether for publication or not, "Ethel Waters, in her prime, was the best singer of all people of all times. She said the words, made the sounds, and lent an animation as no one else can. Certainly no one today!"

Page Thirty-two

"I guess I really like the blues best, anyway. Real great blues paint the best pictures and tell the best stories of all, for me."

And who ever heard of a tenor singing "real great blues"?

If Phil's Ever In a Jam

(Continued from Page 3)

of nuts over each other," he explains. "She said she missed me when I went to Honolulu." They were married after he came home. "Stub" (Frank nicknamed her that "because she's so stubborn") has been Phil's secretary for fourteen years. She traveled right with the band, making hotel bookings and train reservations and handling Phil's mail and public relations, up to the time that the gang signed for the Benny show and settled in Hollywood. The Remleys have Frankie, Jr. (six and a half) now, "and brother, what a character!" exclaims his father. "He's a little dandy."

Frankie and Phil didn't meet again for several months after Honolulu, however. When the Remleys heard that Phil was coming to Loew's Theatre as a drummer with Glen Oswell's band, they got seats for the first show. "That must have been about 1925," Frank calculates. "I was with Don Alvin's orchestra at the Green Mill. I remember Phil came out there with a girl one night, and they entered a dancing contest. The prize was a big satin pillow, and we all clapped for Phil under our music stands and he won. You couldn't hold him after that . . . he was convinced he was the world's greatest dancer."

In '26, Frankie and Phil had a chance to go to Australia with Carroll Lofner and Chuck Mall, as the only four Americans in an all-Australian band. The boys had agreed to furnish trio numbers, and as the boat came in sight of Sidney they suddenly remembered they hadn't even tried to sing together. Frankie had been in a trio once before, with Jess Kirkpatrick and Bernie Taliaferro, and with his "past experience" they organized five or six hasty little specialties.

"We were 'The Melodious Three,'" he recalls. "Big shots. Phil looked like Baby Peggy, of course, in those days. We wore those tight suits and sang with megaphones and that 'over the shoulder' business.

"So we just knew we were going to kill everybody when we got back here," he continues. "But Phil went with Henry Halstead's band, and I couldn't, because Lew Ayres was playing banjo for them. So the trio broke up, and I went to work at Harry Miller's on Seventh Street."

Frankie played with Vincent Rose at the Montmartre, and with the bands of Jackie Taylor and Prof

Moore for about six months. Then Phil came back to town, looking for a job. "And I'm not kidding . . . he was!" So Phil and Carroll Lofner (of the Australia excursion) became the Lofner-Harris partnership, hired Frankie again and went to Balboa. "By then, Phil was really singing!" enthuses Frankie.

Phil Makes Name

When Lofner and Harris split into two separate orchestras, Phil was booked at the St. Francis in San Francisco, and stayed there two and a half years. Phil was doing a lot of Bert Williams numbers and becoming very popular with them, and his next offer was from the Coconut Grove. For a full year Harris and his co-singer, Leah Ray, jammed the Grove every night, during the run of the Olympics. "That was where Phil really made a name for himself," believes Frankie.

Phil Harris and Company went into radio on NBC's "Melody Cruise" for Cutex, one of the first traveling air musicals. After that, Phil with Leah Ray made personal appearances for three months, but he was lonesome for Frankie. When he received Phil's wire, "Come on back and let's reorganize the band," Frankie loaded his bags into the car and made the trip from New York in five and a half days.

They were booked at the New Orleans Hotel when Jack Benny telephoned asking them to join the show in two weeks. "We took off for California," Frankie relates. "Oh man, were we a happy bunch of guys! Jack's always been my favorite comedian, you know. I used to go to the theater when I was a young fellow, just to sit there and laugh at him."

The Frank Remley gag began on the Benny show nearly thirteen years ago, when Jack used to say something to Phil about "Frankie, your guitar player." When they built some lines around it and decided to make a "Remley" character part of Phil's own show, Frank himself requested that Elliott Lewis play the role. Frank and Phil have voices which are extremely similar; also, Frank read for the part, and by his own insistence, "wasn't good enough." Frank taught Elliott to play the guitar, too.

"And you know," he says elatedly, "he's left-handed, just like me!"

★ ★

Contests and Offers

(Continued from Page 29)

to eighteen years of age are eligible to write letters of fifty words or less, on the subject: "What I am going to do to make my home town a better place to live in." Prizes range from a 1949 Crosley station wagon to a year's supply of canned foods, and include such dazzlers as a television set, a miniature swimming pool and an airflow bicycle. Address: "Abbott and Costello Kid Show," Box 1000, Hollywood.

"INVITATION TO BEAUTY," KMPC, 10:30 a.m. Saturday—Don Rito and Renard are giving away a \$35.00 permanent each week, as well as other prizes, to listeners who send in the best beauty problems. Address: "Invitation to Beauty," care of KMPC, 5939 Sunset Boulevard, Hollywood 28.

Something to Say

Anna Roosevelt Has Joined Her Famous Mother in Broadcasting Ideas on Just About Everything

By William Tusher

Monday, Wednesday, Friday, 11:15 a.m.
ABC-KECA, KFMB

A NNA ROOSEVELT, who recently started a thrice-weekly daytime commentary with her mother, Mrs. Eleanor Roosevelt, has her father's capacity for making converts of skeptics. This talent springs from several factors. One is her genuine warmth of personality. Another is that twinkling-eyed smile with which her father withered critics, and a third is her sincere desire to attain friendship with those who regard her askance.

Anna Roosevelt feels that there is no excuse for people getting off on the wrong foot. She is prone to decide that the fault is with her rather than the other party, and she is both quick and eager to clear up misunderstandings.

Anna, who usually does her portion of the "Eleanor and Anna Roosevelt" program from Hollywood, does not live in a never-never land in which she deludes herself into think-

ing that everybody is wild about her. Being a Roosevelt is too decisive an identity to produce such a phenomenon.

When she senses antagonism—whatever the person's station in life, or in radio particularly—she makes it a point to get to know the individual better, and to reconcile the differences, if possible. Usually, it's possible, because the tension invariably is a product of the imagination.

She has revealed, in her short time on ABC, a willingness and a talent for seeing many sides of an issue. Her broadcasts to date have betrayed a very human, very intelligent person with a proper respect for the little things in life. She can discuss in the same breath, and with unquestionable sincerity, her views on the threatened return of short skirts and the dangers of continued discord in the United Nations.

Practical Experience

One of the reasons Anna's insight
(Please Turn to Page 39)



ANNA ROOSEVELT (BOETTIGER) brings in the morning milk from the service porch of her apartment. Although she had visited here "a hundred times" before her recent move to Los Angeles, Anna had never become acquainted with the city and immediately set about to see things. One of the first places of interest was the Farmers Market, where her son, John, got a haircut.

VETERAN RADIO PRODUCER JOHN MASTERSON, right, was one who thought up idea for new Roosevelt program. Rather, knowing both Eleanor and Anna Roosevelt, he patterned a show to fit their individualities. "We plan to talk about everything under the sun," Mrs. Boettiger stated of the new series. (ABC photos. Color cover by Lee Green-ABC.)

GUEST EDDIE CANTOR ENLIVENED one Roosevelt broadcast. Anna seems to enjoy the new venture and pitches into the work of writing her own portions of the script. She is not a great radio fan, but does listen to news, commentary, and good music. Regularly, she reads Time, Newsweek; almost regularly, Life, Collier's, the Post, New Yorker.





▲ **MOST TYPICAL** Ball gesture at the mike is this wand-like movement of the pencil, they tell us over at CBS. (CBS-Braslaff photo.)



▲ **REHEARSAL BREAK** finds Lucille pausing before the handy spot in front of the candy machine in the Columbia Square corridor—even though she doesn't need to.



▲ **RICHARD DENNING** (also of the movies) is "George Cugat," and radio's John Hiestand is best friend "Cory Cartwright" on "My Favorite Husband."

▼ **SCRIPTERS BOB CARROLL, JR.** and Madeline Pugh, together with producer Jess Oppenheimer, get together with Lucille on final script going-over. The star is particularly happy that her show deals in character and situation humor rather than gag routines.

Enter Lucille

Pretty as a Newly-Minted Penny and Down To Earth as Well Is Lucille Ball, of the Movies and CBS's "My Favorite Husband."

By Joan Buchanan

*Friday, 9:00 p.m.
CBS-KNX, ASDJ*

D ID SHE always want to be a comedienne? That's a logical lead-off question for Lucille Ball. Her answer — "Mmmm-hmmm!" Meaning, "more than anything."

"And it all springs from a feeling of inferiority," she asserts. "At the age of twelve or thirteen when an

adolescent is either too ugly, gangly or unhappy to make an impression or it doesn't come easily, he does or says something funny. . . . People laugh, and he feels more acceptable. That's the beginning." Though Lucille sounds autobiographical in making this statement, it is humanly impossible to imagine her being "ugly, gangly, unhappy." She's so sparkly in appearance, so forthright in personality that rather than attempt a description we'll just repeat the simple fact that she's as vivid and lovely as we've seen her in Technicolor movies.

Are comedians and comedienues different from other people? Lucille thinks they are, somewhat. "All comedians think in a fay way, to begin with. They're constantly striving for betterment. They never relax." Studying inflections, constant observation of people and "the timing department" ("think each line before you speak") are three primary rules that Lucille lays down for herself. "And it's one profession in which adversity pays off!" she adds.

Miss Misfortune

The star can take an authoritative stand on this. Her early career days were dogged with misfortune. Her

January 23, 1949



parents, Fred and Desiree Ball, engineer and concert pianist respectively, started their daughter at her music lessons when she was five, then enrolled her in the Chautauqua School of Music. At fifteen, Lucille entered the John Murray Anderson Dramatic School in New York. At the end of the first year she was told that she was wasting money, that she should apply her energies in some other field. She tried the musical stage, via the chorus in the third road company of "Rio Rita." She was fired from that and three ensuing chorus jobs before the shows were out of rehearsal. Her "first real job on Broadway" was jerking sodas in a drug store.

Things picked up for Lucille when a modeling job in a wholesale dress company led to her becoming a model for the exclusive couturier, Hattie Carnegie. An automobile accident in Central Park put an end to that—and nearly put an end to Lucille. It was three years and eight months before she could walk again, reversing the doctor's prediction that it couldn't be done. Back to work, Lucille gained fame as a leading photographer's model and was featured in slick ads and billboards from coast to coast. Hollywood scouts brought her to the film capital and she was signed to a contract. She wired her family—mother, grandfather and sister—to join her in California. The next morning the studio dissolved its contract list. The family arrived in Hollywood to find Lucille an extra at Paramount.

A bit part in the movie "Roberta" changed her luck (as we recall it, Lucille merely modeled an evening gown and looked so enchanting that audiences sighed audibly). The bit led to a contract that led to her sparkling career and a happy marriage—she met her husband, Desi Arnaz, when both were cast in the movie "Too Many Girls."

"Stage Door" was her first good-sized comedy chance—"Eve Arden,



▲ **SHE USED TO STUDY MUSIC, SO SHE DEMONSTRATES** to the musicians on "My Favorite Husband" that she can step in any time they need a drummer. Left to right, Claude Gordon, Chuck Dahlston, Johnny Jacobs, Dan Waddilove, Lucille, mixer Joe Schweiger and musical director Wilbur Hatch. (CBS-Grant photo.)

Jack Carson and I started out together in that." Lucille and Eve have had parallel careers, in a sense. Starting in "Stage Door," they both (at different times) appeared in radio with Jack Haley, Phil Baker and Groucho Marx shows, and at present both have comedy programs on CBS—as has the other RKO alumnus, Jack Carson.

Lucille picked "My Favorite Husband" as a radio vehicle because "It was the only husband-and-wife comedy where the people were in love with each other—my kind of love," she smiles. Though it's her first starring air series, she's been a notable radio guest throughout her career. She holds the record for repeat guestings on the Bing Crosby show. At this writing, she has either done or is committed to do three roles on "Ford Theater" and four appearances with Bob Hope, in addition to her own program. She was happy to return to "Ford Theater"

recently as star of Damon Runyon's story "The Big Street," a recreation of her favorite role from her favorite film. The heroine, you may recall, is a Broadway star who becomes a hopeless cripple—a grim echo of the fate that once awaited Lucille. The star and story were chosen by Walter Winchell as the inaugural broadcast for this season's Damon Runyon Cancer Fund, because it was Runyon's favorite.

In Love With Lessons

She enjoys activity, and in addition to her non-stop professional work she keeps up an unending program of lessons, study and hobbies. "Survey of English literature, Spanish lessons, tennis lessons, swimming lessons, fishing, square dancing and anything centered around the house—painting, cooking, home care," are among the topics she rattles off when asked how she spends her rare spare time. "The more I do, the more

(Please Turn to Page 39)

▼ **RUTH PERROTT IS "KATIE" THE MAID.** Lucille, of course, is "Liz." Star reveals that most of her overseas fan mail comes from Britain and Finland, where, she suspects, they like ladylike comedienness.

▼ **IT COULD BE TELEVISION — LUCILLE** and Richard Denning look like an awfully cute couple as they go through their chores as "Liz" and "George" on "My Favorite Husband."



January 23, 1949



irty-five



▲ **MERCEDES McCAMBRIDGE** divides her time nowadays between movies, stage and her important radio roles; Alan Reed is co-star on "Life with Luigi," but when this was taken they were playing "Rosemary" and "Papa Levy" in "Abie's Irish Rose."

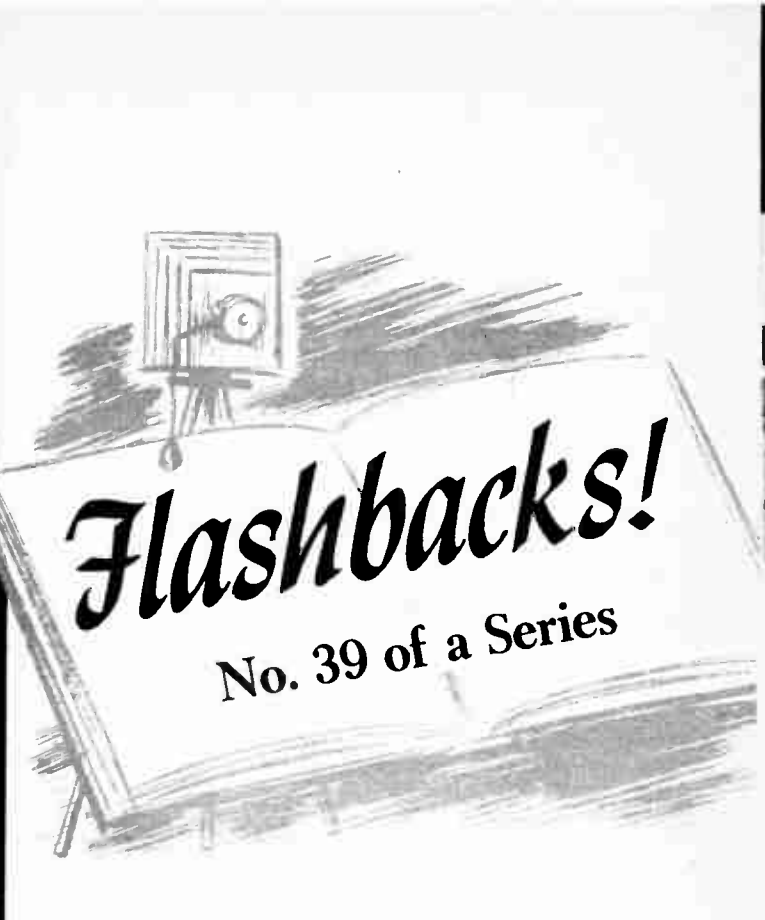

As the Unofficial Chronicle of Everything Pertaining to Radio and Its Personalities, Radio Life Presents Another Past Chapter

▼ **BOBBY BREEN MADE COAST-TO-COAST HEADLINES** recently with his controversial plane crash. Not too many years ago he made news of a tamer sort. Here he makes a pioneer television appearance (with TV director Lee Cooley) on Don Lee. The microphone in this shot is placed on top of the camera, incidentally.

▼ **THIS TALENTED SINGER MADE RADIO NEWS** with her Rhythm Singers on many programs, including "Hit Parade." Nowadays she's more famous for heading the most exciting and highly sought-after night-club act in show business. It's Kay Thompson—before she met the Williams Brothers. (CBS photo.)





▲ **BUDDY CLARK** is a big-time singing star nowadays with his records and "Carnation Contented Hour." Back in 1935, however, when this was taken, he was singing just as well and going quite unappreciated — everybody was crazy about Lanny Ross. (CBS photo.)



▲ **THIS HANDSOME** young man was a member of the "Three Romeos" trio when this was taken. He turned to comedy and became better known as Cowling of "Sam's Fact and Fiction" on Don McNeill's "Breakfast Club."



▲ **ROSALINE GREENE** was a 1934 star on famed "Maxwell House Showboat," in company with Lanny Ross, Tiny Ruffner, Charlie Winninger, Conrad Thibault and "Molasses 'n' January." Her hairdo is practically back in style.

▼ **CUTEST CAREER-GIRL ROOMMATES** IN HOLLYWOOD several years back were actress Shirley Mitchell and singer Dinah Shore. This was taken before marriage and careers broke up the twosome.



▼ **THERE NEVER WAS ANOTHER FEMININE COMEDY TEAM** like this duo. It's Blanche Stewart and Elvia Allman as "Brenda" and "Cobina," the characters they did on the Bob Hope show at one time. (NBC photo.)



SEEN ON THE *Video* SCENE



↓ **"THE STORY-BOOK MAN,"** Howard Townsend, sings fairy tales old and new, and songs for special occasions, to a couple of tots visiting his KFI-TV show. The little boy is really a child, not a doll. (Otto Rothschild photo.)



↓ **"GADGET JURY" MODERATOR** Don Davis takes the head of the table to display a whole raft of fancy gadgets to a panel of consumers and experts alike. The "Jury" approves or disapproves the usability of such items each Wednesday night at 8:30 over KTSL.



↑ **TO ABC-TV** went the distinction of providing the first authentic network video equipment used in a Hollywood feature picture, "Ma and Pa Kettle," starring Percy Kilbride and Marjorie Main. The man holding a TV hand mike is Richfield Reporter John Wald. (ABC photo.)



↑ **ANYTHING CAN APPEAR** on your home receiver when you tune KTLA's Sunday evening feature, "Magazine of the Week." The bewildered gentleman in the soft sealskin coat gets a first-hand peek at a studio camera as Gilbert Martyn, the staff announcer, looks on dubiously. (KTLA staff photo.)

↓ **THIS SCENE** from one of Rita La Roy's "Who's That Girl" shows portrays Oscar Wilde at a Paris Cafe. Left to right: Ruth Radney, Marcel de la Brosse, Hugh O'Brian as "Lord Chesham" and William Hesson as "Oscar Wilde."



↓ **"THE MASKED SPOONER"** must feel pretty confident that the mask, hood and gloves will do the trick, or he wouldn't brave a camera appearance twice each week on KTSL. Note the small Mephisto on the head of his fancy cane . . . give you any ideas?



Something to Say

(Continued from Page 33)

into home-life problems has registered so well with the housewives who comprise the vast majority of her listeners is the fact that she is able to draw heavily from her own experience as a mother.

Although one son, Curtis, has been in Europe with his grandmother, and a daughter, Sistie, is married, Anna has her hands full domestically with her youngest and most energetic charge, John Roosevelt Boettiger, nine years of bubbling, active boyhood.

That John is a healthy, vigorous unspoiled youngster is immediately evident. There is no trace of caste in his make-up. He is utterly unaware, in his association with other children, that he is a grandson of one of the country's most colorful presidents.

He enjoys the respect and camaraderie of the other boys in the Los Angeles neighborhood where his mother has rented a two-bedroom apartment alive with mementos inherited by Anna from her father. Johnny's friends are constantly streaming in and out of his apartment, giving Anna the same trials and tribulations, tinged with joy, that any other American mother experiences under a name less part of American legend than Roosevelt.

Scarcely a part-time parent, she is never too busy for Johnny. She eats as many meals a day with him as possible. She sends him off to school, prods him on his homework, goes to ball games and movies with him and his friends, and even digs into her purse for the wherewithal with which Johnny, like any other American kid, rushes to the newsstands in order to buy the latest comic books.

Basic Agreement

When Anna announced before the program got under way that differences of opinion with her mother would not be ruled out on the air, she meant just that. However, if anyone expects the differences to cut deeply and give comfort to divide-and-conquerers, they have a disappointment in store. Anna has too great an affection and too deep a respect for her mother ever to produce such a bombshell.

Differences, although they may prove firm and real, will be ironed out calmly and adultly. There will not be even an intellectual approximation of hair-pulling. The chief reason is that fundamentally mother and daughter look at life through the same philosophical glasses.

Specific disagreements, however, have not been rare. Many a lusty argument has raged around the Roosevelt dinner table, and Anna, like the other Roosevelts, has a mind of her own. Even while agreeing, she might

THE MEREDITH WILLSON GANG get together for a holiday picture to end all holiday pictures. Meredith is Father Time, while Talking People represent various occasions: Betty Allan is Easter, Betty Noyes is Fourth of July, Bob Hamlin portrays Thanksgiving, Maxwell Smith is Christmas and John Rarig is Labor Day. (Gene Lester photo.)

prefer to do it in her own way and with her own reasons. On the air the former First Lady is prepared to feel the full impact of her daughter's mind and independence.

Anna's last protracted radio engagement was a six-week series for Best and Company on a New York station in 1933. Several mornings a week she commented on the woman's view of the news.

She did not appear on the air again until early this year when she participated in a discussion of free enterprise and socialism under the banner of "America's Town Meeting" in a broadcast from Phoenix.

Anna's remaining pedigree is mainly literary—with politics running second best. Before assuming the publishing reins of the Arizona Times, in Phoenix, Anna was the paper's associate editor.

Earlier, Anna was associate editor of the Seattle Post-Intelligencer. She held down this job from December, 1936, until November, 1943. She wrote a weekly column for Liberty Magazine in 1933 and 1934, and while living in the White House during the same years she wrote two children's books, "Scamper" and "Scamper's Christmas." They are out of print now, but they were published—by Macmillan.

"They were written day by day in the White House," Anna said, "and they were passed on by my own children night by night, chapter by chapter. They gave to a young child of from five to seven a view of what was interesting in Washington through the eyes of a rabbit, Scamper."

Anna still was an editorial beaver in 1931 and 1932 when she edited a short-lived MacFadden publication, "Babies—Just Babies." This chore represented an earlier collaboration between mother and daughter. Mrs. Roosevelt was a contributing editor.

In politics, too, Anna's labors leaned toward the editorial side. In a year and a half during which FDR's only daughter did volunteer work at State Democratic headquarters in New York, she edited the monthly magazine of the women's division, "The Democratic Woman's Digest."

Her comments on food and fashions are not passed off as expert views, but as one woman's opinions. She is not finicky about what she eats or what she wears. She insists merely that both be neat and wholesome.

Among her most prized possessions



is the green upholstered swivel chair on which FDR used to sit in the second floor of the White House while writing his speeches.

This chair is now in Anna Roosevelt's study, and she sits on it—even as her father did—when she writes drafts of her radio scripts.

Enter Lucille

(Continued from Page 35)

"I have time to go," is her explanation. "I get wound up and do everything at once."

She admits, however, that it's her husband, Desi Arnaz, who grabs cooking honors in their home. "After a day's work, he can come home and spend four and a half hours in the kitchen cooking spaghetti and meat balls for a dinner party!"

Only drawback to the business of being a comedienne, Lucille reveals, is that people are apt to expect her to be the gaily amusing, anything-for-a-laugh gal they've seen on the screen and heard on the air. When she senses that funny remarks and whimsical antics are expected from her as a matter of course, she grows very quiet. And with unsympathetic people, she just grows quieter . . . and quieter . . . and quieter . . .



RELATIVELY SO

Mary Lansing is "her own grandma," so far as CBS's "The Guiding Light" show is concerned. Mary plays grandmother "Julie Collins" and baby granddaughter "Betty Barton" on the series.



SECOND DIP

Barbara Whiting, Columbia's "Junior Miss," is getting her tresses back to their normal Irish brown, after having had to dye her hair red for her role in the motion picture, "Am-boy Dukes."



▲ **PROMINENT AMONG KHI** alumni at the reunion were Nadine Conner, Mel singer, and maestro Meredith Willson. Nadine used to sing on "California Melodies."



▲ **MASCULINE ADMIRERS** of Miss Conner here surround her: Art Baker, Fatic Mills, Fred Stark, Claude Sweeten. (Rothschild photo.)

▼ **FLANKED BY** two King Sisters, Donna, left, and Yvonne, right, are radio actress Leona LeDoux and Mutual executive Lewis Allen Waise.

Life in Radio

*KHI Old-Timers Hold Giant Reunion
As Station Is Saluted at Luncheon
Held by Hollywood Advertising Club*



▼ **HANLEY STAFFORD, FRANK NELSON,** Viola Yonn (Mrs. Stafford), Mr. Weiss, Robert Swann, and Ken Niles comprise this group happy to exchange "long time no see" greetings.

▼ **MORE REMINISCING WHEN THESE GOOD FELLOWS** get together. Here are Don Forbes, Jack Bailey, Willie Bowen (Mutual executive) and Bill Schultz.

