

PROGRAMS FOR WEEK BEGINNING NOVEMBER 28

# **RADIO** *Life* *and Television*

**9**  
CENTS

*Dennis Day*  
*Ready for the Kill*

*Page 3*



**No. 1 in a New Series: "BEHIND THE SCENES IN RADIO" Page 37**

# The Ear Inspires the Pen

Margaret Cox, 426 West Francis Street, Ontario, Calif.

Sirs: May I suggest, to all of your readers who enjoy really good sacred quartet music, the Weatherford

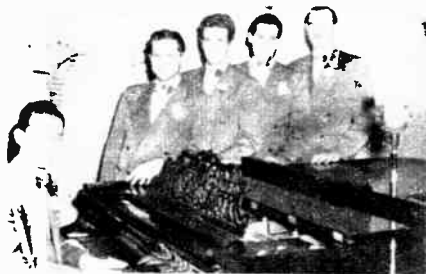

The Weatherford Stamps Quartet

Stamps Quartet, heard Monday through Friday, 6:15 p.m. over KGER? How about a picture of this wonderful group?

★  
Skippy, "The Hawthorne Thing," ABC, Hollywood 46, Calif.

Sirs: I read in the magazine Radio Life that somebody wanted to know if Skippy and Hawthorne were the same.

Well, I am Skippy and Hawthorne is Hawthorne. I am ninety-three years old and that knucklehead Hawthorne is just a young fella, and wasn't even in the Civil War like I was.

But he is a good boy and I don't mind him being on my program. Thank you, lady. I am most ogeldy boogeldy yours, Skippy.

P.S.: I typed this letter myself.

Dear Skippy: Come on over and tell us all about the Civil War some time.

★  
E. Matraw, 30081 West George Street, Los Angeles 27, Calif.

Sirs: I'd like Art Baker to see this note, as I know him though he has forgotten me. He will remember my husband, "Scotty" Matraw, who worked with him once. Please "Art Shank," don't get typed in such pictures as "The Walls," unless you dye your hair and eyes and smile. You can't be "in character" in heavy parts. I agree with a criticism I read about that picture. I used to wish you would be in pictures years ago, and couldn't understand why, though I should have, "Scotty" being in them. You may use this note in Radio Life if you wish, and find others' reactions.

## MARRIED WOMEN

Make a hit with your spouse. Always keep a supply of easy-to-use Omega Shoe Wax handy. Shines faster and the shine lasts longer. Waterproofs, protects and preserves the leather. Sold everywhere in all the popular shades. Ask for Omega Shoe Wax, the famous '60 second shine."

Mr. and Mrs. W. J. Jacobs, P.O. Box 102, Tustin, Calif.

Sirs: . . . Two of our very favorite programs are off the air now, "Dr. Paul" and "I Love a Mystery." How we used to tune in to those programs faithfully.

Here are two votes for fewer goeey soap stories and dull detective dramas. "F.B.I.," "Gangbusters" and "Mr. District Attorney" are good, also "Big Town." Give us more informative programs such as "Town Meeting." Too many giveaway programs are monotonous listening. Educational programs would be a welcome relief.

★  
See Ann Stapleton, 1079 Vina Avenue, Long Beach, Calif.

Sirs: To me, Dennis Day is tops. I think his show is excellent. Also, I like "Junior Miss." Would you please



Beverly Wills and Barbara Whiting

include a picture of Barbara Whiting, the star?

Here are two "Junior Misses," Beverly "Fuffy" Wills and Barbara "Judy" Whiting.

## ★ RADIO and TELEVISION LIFE ★

CARL M. BIGSBY, Publisher

Nov. 28, 1948 44 Vol. 18, No. 13

Published Weekly at Los Angeles, California. Business and Editorial Offices: 6361 Selma Ave., Los Angeles 28 (Hollywood Station), California. Phone RH1542 9875.

Radio and Television Life was entered as Second Class Matter September 14, 1948, at Los Angeles, under Act of March 3, 1879. Prepaid Subscription, \$4.50 year, \$2.50 six months. Single Copies on sale at leading Independent Grocers in Southern California. Single Copies by mail 10c. Address all remittances and correspondence to Radio and Television Life. Subscribers please allow two weeks for change of address.

EVELYN A. BIGSBY, Editor

Editorial Department: Assistant Editor, Jean Buchanan; Television Editor, Jane Felgram; Preprint Editor, Judy Maguire; Art Director, Ray Wheeler; Log Editor, Hal Julian.

Business Department: General Manager, E. W. Lewis; Advertising Manager, David J. Manning; Office Manager, Georgia Caywood; Circulation Manager, Fred Brenwald; Merchandising Manager, Victor P. Wickline.

All material used by Radio and Television Life is specially prepared by its own staff writers, and reprinting in whole or in part without publisher's permission strictly forbidden. Unsolicited manuscripts can not be accepted or returned.

Advertising Offices: San Francisco: Rogers Farratt, 88 Post Street; Chicago: E. J. Fowers, 75 E. Wacker Drive; Los Angeles: John A. Neilson.

Jannet Bertrand, 10014 East Imperial Highway, Downey, Calif.

Sirs: I would appreciate a picture of Carolina Cotton and of "Squeakin"

Parmeter-Nusbaum photo.



"Squeakin' Deacon" Carolina Cotton

Deacon" Moore. I wonder if he looks anything like he sounds?

★  
Elizabeth Pingree, 63 South Mountain, Sierra Madre, Calif.

Sirs: I believe wholeheartedly what you wrote in protest about the Arthur Godfrey show recently. On the strength of it, this is what I wrote his Chesterfield sponsor: "Personally, I view with alarm things he says that are very much 'off color.' Recently I heard him use the word 'poop' on one of his broadcasts. Considering that he has many young people listening to him, this is most unfortunate. It would be more commendable if he would set a good example to the youth of our country instead of the opposite."

And the BEST of Godfrey is so delightful that it's not too hard to overlook the second best.

★  
Mrs. Ken Clarke, Los Angeles, Calif.

Sirs: I disagree with Mrs. Wick! My little boy found it very useful, knowing the definitions of "shaddock" and "pomelo." He was reading one of Robert Louis Stevenson's books and met both of them! He certainly was proud of himself when he was able to tell the teacher, "I heard those words on 'Noah Webster Says' and they are 'grapefruit.'" Incidentally, "Dr. I.Q." used "shaddock" eight years ago and I haven't noticed a wane in his popularity. A little word lore won't harm anyone.

★  
Olivia Sheets, Los Angeles, Calif.

Sirs: Back in 1918 I knew a Jack Costello who was with the road show, "The Very Idea." Was just wondering if he could be Lou Costello's brother?

Low Costello's real name is Cristillo. Maybe a reader will have news of the Jack Costello you knew.

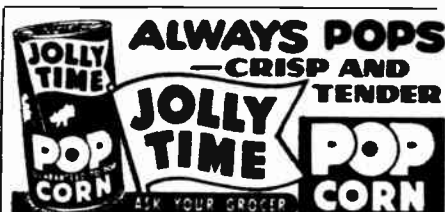







# Flashbacks!

No. 33 of a Series

## Fibber McGee and Molly

*Remember When With the Wistful Vista Couple?*

▲ **1918. MAIL CARRIER** Jim Jordan went into service five days after his marriage to piano teacher Marian Driscoll. He had already had a disappointing taste of vaudeville as top tenor of an act, "A Night with the Poets." On Armistice Day he was sick with the flu in France. He spent the next eight months staging shows throughout France as part of the Army's Entertainment Division. When Jordan (second from left, above) finally got home, Marian was teaching piano again for a living.

▼ **JIM TRIED HIS LUCK** as machinist's helper; washing machine, vacuum cleaner, insurance salesman; day laborer. With a chance to tour in vaudeville if they raised \$1000 for wardrobe and scenery, the Jordans sold their car for \$125, borrowed \$500 from Aunt Kate, and mortgaged their small home. With baby Kathryn in tow, they toured until summer, 1923, when Marian returned to Peoria for the birth of Jim Jr. This picture shows the pair as they appeared in their "Cycle of Songs."

▼ **JIM ATTEMPTED** to solo for six months, failed; he and Marian tried vaudeville again, went broke. Back in Peoria they played club dates, Jim clerked for \$10 weekly until a dare made them audition for WIBO and a \$10 weekly job as the O'Henry twins. Broke again and back to vaudeville. Back to radio, three shows weekly at \$60 a week. In 1931, they met a cartoonist, Don Quinn, who thought he could write. Together, they inaugurated a live-a-week NBC show, "Smackout." Quinn is still with Jim and Marian.

▼ **"FIBBER MCGEE AND MOLLY"** came to life in 1935 when Johnson Wax decided the Jordan - Quinn combo could move its products. Marian and Jim, who always did their show in costume, caught on so quickly with dialers that by 1937 they were acclaimed as "national radio stars" by the Peoria Morning Journal. Asked then about their fast-rising success they said, "Do you know what scares us most? We're afraid it'll go to our heads!"





▲ **JOINING OTHERS IN THE WESTWARD TREK**, the Jordans and Quinn moved to Hollywood, where their program continued in top popularity. Surrounding themselves with capable talent, Jim and Marian garnered the nation's laughs with such stunts as the hall closet whose contents are shown here submerging "Fibber."

▲ **THIS PICTURE WAS TAKEN ABOUT 1942** (note short skirt). Marian is waiting for the familiar clatter of the cluttered closet while dialers are waiting to laugh. Shortly after this, the Jordans made three RKO pictures based on their radio characters.

Tuesday, 7:30 p.m.  
NBC-KFI, KFSB

**T**HEY SAY a picture is worth ten thousand words. . . . We doubt it. Here-with are seven pictures of Marian and Jim Jordan, which can't begin to tell the fabulous, struggling, successful, discouraging story of the "Fibber McGees."

But coupled with a few words, perhaps these prints can convey something of the heartache, something of the relentless purpose, something of the never-say-die climb to fame these two have packed into the past thirty years. To us, a glance through Marian and Jim's scrapbook, with subjects ranging from programs on which they got fine-type billing to the splash of their tenth anniversary NBC party, was more potent tonic than a Dale Carnegie tome on "How to Get Where You Want to Be."

**DON QUINN, MARIAN, Jim**, announcer Harlow Wilcox at the Jordans' tenth anniversary party, April, 1944. The Jordans and Quinns now live in Encino. Jim and Marian also have 1,000 acres near Bakersfield where they raise cattle. Maybe "Wistful Vista" should be changed to "Blissful Vista!"



November 28, 1948



1. CHET LAUCK, who is "Lum," before make-up.

# How to Grow Old in

## three hours, twenty minutes

By P. Verdi

Sunday, 8:00 p.m.  
CBS-KNX, KSDJ

CHET LAUCK and Norris ("Tuffy") Goff, who behind that Pine Ridge accent are better known as radio's "Lum and Abner," are all ready to welcome television into the entertainment field—but they are doing it with reservations.

To the average actor, the change from radio to television isn't going to be too difficult. It means a dab of make-up here and there and one is ready for the cameras.

Not so Lauck and Goff. They have a make-up problem which science will have to simplify for them in time.

Whenever they want to appear in character, Chet and "Tuffy" have to sit patiently for three hours and twenty minutes while experts alter their countenances to represent the Pine Ridge characters they portray. That's one of the main reasons they continue to do their new half-hour show sans make-up, although there has been talk of televising the broadcast in the near future.

Incidentally, "the boys" are just as much fun to watch as to hear. A good combination.



2. MAKE-UP BASE is applied, lines drawn indicating age.

3. SECOND BASE applied, with stronger aging lines and much work around eyes.



4. FACIAL MAKE-UP finished and wig applied, followed by hair trim.



5. THREE HOURS, twenty minutes later "Lum" emerges.



November 28,



▲ 1. **NORRIS GOFF**, who is "Abner," before make-up.



▲ 2. **FIRST MAKE-UP** base applied with aging lines.



▲ 3. "ABNER'S" **SCRAGGLY** white beard applied, a tedious job.

▼ 4. **WIG APPLIED**; with hair and beard trim to follow.



▼ 5. **GOFF DISAPPEARS** and "Abner Peabody" is born.

▼ **THE FINISHED PRODUCT**—"LUM AND ABNER," stars of films and radio for the past seventeen years.

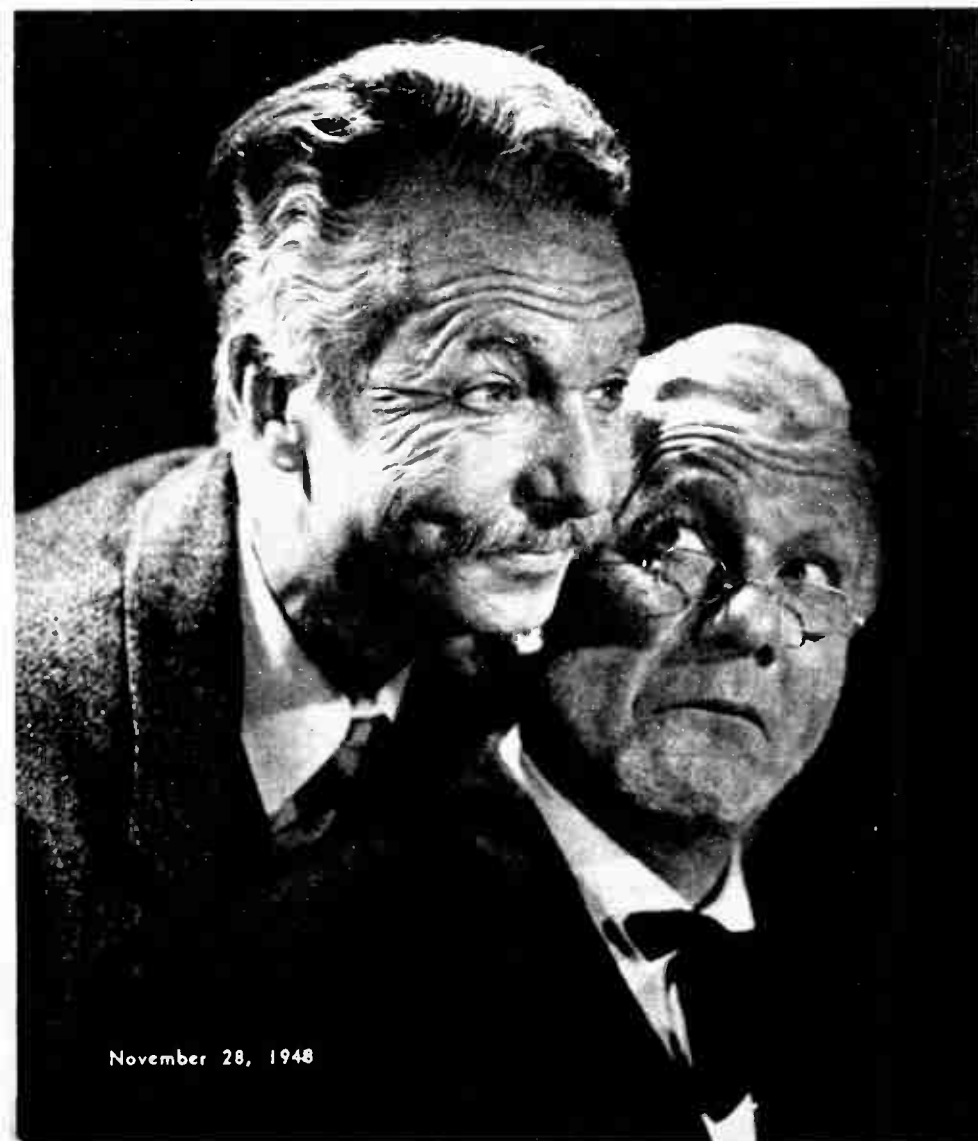





▲ "PRITHEE! Thou must have gone far afield to shoot that turkey!" exclaims Pilgrim maid Marian Jordan as Jim proudly presents her with a South American toucan. (NBC photo.)



▲ "TURKEYS HAVE a right to enjoy Thanksgiving dinner just like anyone else," insists Charlie McCarthy, seconded by Edgar Bergen.

## SEEN ON THE RADIO SCENE



▲ ART LINKLETTER and family (left to right, Robert, Sharon, Dawn and Arthur) illustrate that modern Thanksgiving dinners can be fun. (CBS photo.)

▲ "ABBOTT, SPARE that bird, it was given to me by a member of the audience," claims Lou Costello as Bud gets that Thanksgiving look.





# RADIO *In Review*

news and comments

## For Love o' Mike (General Comment)

### Hue and Cry

"Where, oh where, has our little show gone?"

During her many intelligent months on KFI, Joan Schafer "upended" her mailbag to read countless listener letters addressed to her "What Do You Say?" program. Since she and her scintillating series have been hatched off the station's schedule, we're beginning to get some idea just what her mail-count must have been!

"Her voice was one of the few women's voices that was pleasant on the radio." . . . "Hers was the only program that was an absolute must for me on KFI in the morning." . . . "Tell me where my favorite has gone,

and when will she be returning to a rabid fan of hers?" . . . "I, for one, can say that no other daytime program fascinated me as that one did."

. . . "This is a real blow to her thousands of fans." . . . "I had a very personal sense of loss when Joan Schafer announced that her program was leaving the air; as if a friend had stepped into my home to tell me she was moving out of the neighborhood." . . . "This time it is the tear that inspires the pen; and that moan you hear is not the autumn wind, but the sound of many listeners left mourning the withdrawal of 'What Do You Say?' from KFI." . . . "Seems as if the radio stations really don't care what their listeners want and enjoy."

. . . "Why has the very best daytime radio program been canceled?" . . . "Her program was enlightening, challenging to thought, and always in good taste. She radiated good will and neighborliness." . . . "In fact, her fif-

teen minutes was all too short. . . . It should have been extended to thirty minutes instead of being cut out entirely!" . . . "Joan Schafer had what can only be called 'something.' Voice, warmth, personality, a sympathetic approach—a human sort of gal that's

*(Continued on Next Page)*

## NEXT WEEK

Three months ago, we published an All-Television issue that caused such widespread comment and interest that it has resulted in another such magazine. Next week, heralded by a dramatic cover of television lenses, Radio and Television Life will be a feast to all video addicts and a temptation to would-be set owners. Next week, we again go behind the scenes to show you favorite shows being set up and televised; there'll be more than forty pictures of video programs and personalities and more than thirty-five columns of television information. Listeners to regular radio will still find plenty to interest them with schedules, letters, our featured columns, Precasts, and general reviews and recommendations on dialing.

Happy reading! . . . Happy listening! . . . Happy looking!

## ENTER CONTEST NOW!

Subject of our letter-writing contest is: "What Radio Means to Me."

Again the first prize will be the star-studded day in Hollywood.

Second prize: a year's subscription to Radio Life and four tickets to a big-time show.

Third prize: a six-month subscription to Radio Life and four tickets to a big-time show.

Seven other prizes each will consist of radio show tickets and an autographed picture of a favorite star.

All you have to do is complete in 25 (twenty-five) words or less the sentence, "Radio Means to Me . . ." Use accompanying entry blank or reasonable facsimile thereof. Mail your letter to Radio Life, 6361 Selma Avenue, Hollywood 28, Calif. Contest starts November 20, 1948 and ends December 20, 1948. All entries must be postmarked before midnight of December 20, 1948.

Anyone is eligible except employees of Radio Life and their families, personnel of networks, local stations, or agencies. Entries will be judged by the Radio Life Editorial Staff. Decision of the judges will be final.

### ENTRY BLANK

#### RADIO LIFE LETTER-WRITING CONTEST

RADIO MEANS TO ME: (Complete in 25 words or less).

Mail to

Radio Life Letter-Writing Contest, Department C

Radio Life Magazine, 6361 Selma Avenue, Hollywood 28, California

Name: .....

Address: .....

City: ..... State: .....



# KECA mike memos

By VIRGINIA WEST

This week will be an important one for music lovers... On Sunday afternoon, Nov. 28, the "Metropolitan Opera Auditions of the Air" will begin its fall season over ABC-KECA at 2:30... And on the following Saturday (Dec. 4), the broadcasts from New York's famed Metropolitan Opera House resume. To be heard over KECA, starting at 12 noon this season (because California is still on daylight saving time), the "Met" will introduce nine new artists during the year, four of whom were winners in "Metropolitan Auditions of the Air" last season.



Anne Bollinger

They are Marilyn Cötlow, soprano, and Frank Guarrera, baritone, who received the top awards, and Anne Bollinger and Gertrude Ribla, both sopranos and both runners-up. Pictured here is Miss Bollinger, lovely lyric soprano, who hails from Lewiston, Idaho.

Be on hand every Sunday afternoon to hear more aspiring young singers make their bid for fame... and hear the world's most celebrated singers and the world's most famous operas at "Met" matinee time every Saturday.

... Hank Weaver and the News...

KECA... 6:15 p.m....

Of course, the play's the thing on KECA every Sunday night from 7:30 to 8:30, when you hear the world's most important plays presented by outstanding stars of stage, screen and radio on "Theatre Guild on the Air"... but George Hicks and his interpretation of the sponsor's many activities is also a highlight of the hour's listening for many. Hicks knows well the industrial side of the picture, for before he ever spoke into a microphone, he worked in sawmills, logging camps, shipyards, he dug ditches and drove trucks, and... worked in a pickle factory!... Thinking of Sunday nights, stay tuned to KECA following "Theatre Guild," and hear all the details of Jimmie Fidler's contest which offers \$75,000 in cash and prizes. It's for a good cause too... the non-profit National Kids Day Foundation, Inc.

... Hank Weaver and the News... KECA... 6:15 p.m....

Here's lovely singing star, Jo Stafford, one of the most popular young ladies in the radio and recording business these days... You can hear Jo's program on KECA any Thursday evening at 8... Another Thursday night airer, "Press Conference," which takes Angelenos behind-the-scenes and shows something of how reporters "get their stories," is now heard at 8:30 p.m.... For an entertaining as well as informative half-hour, lend an ear... Then, on the subject of Thursday nights, there's the new ABC drama series, "Theatre U.S.A." which rings up its curtain at 9 o'clock on KECA. Topflight stars of Broadway are given free rein and each performance promises to outshine the one before. "Theatre U.S.A." is presented in cooperation with the American National Theatre and Academy, and the U.S. Army and Air Force Recruiting Services.

... Hank Weaver and the News...

KECA... 6:15 p.m....

AROUND RADIO: Are you a record collector? Then there's an easy way to add some late hits to your library... Listen to KECA's Monday thru Friday (11:45 a.m.) "Quizzicale" for details of how to win one of the records played on the show. Three waxes a day of one of the tunes played are awarded as prizes... Television will hold no terrors for Edwin C. Hill, whose "Human Side of the News" is heard on KECA at 6 p.m., Monday thru Friday. Long before video, the popular commentator was seen and heard by audiences throughout the country... as an "in person" attraction of the Loew's Theatre circuit... ABC's "Greatest Story Ever Told" has received the first "Good Radio Award of the Month," presented by Magazine Digest.

... Hank Weaver and the News... KECA... 6:15 p.m....



Jo Stafford

## Radio in Review

(Continued from Preceding Page)

none too common in the dense air of radio broad A's and tweet-tweets. I can think of no other feminine speaking voice on any station that compares with Miss Schafer's, although Jinx Falkenburg can hold her own, too. I hope you will find room for this letter. It will not be the first, nor the last, in protest of the death of a swell and definitely needed program."

### Rumors Are Flying

"Luncheon at Lucey's," fifteen minutes of chatter starring Joy Hodges, is headed for the air... Coca Cola would settle for Frank Sinatra if anything happened to their Edgar Bergen deal... George O'Hanlon and his "Joe McDoakes" show have sponsor interest... Shirley Mitchell may rejoin the "Great Gildersleeve" permanently as "Leila Ransome." Una Merkel would stay on as rival love-threat, "Adeline Fairchild."... CBS is preparing "Pursuit of Happiness," a "Doorway to Life" type show — only with adults... Another audience-participationer auditioning is "Listen to Grandma," emceed by Cliff Arquette, who should be very good at it. Another interesting CBS venture is "American Diary," heralded as a combination of documentary re-creation and actual recording of the reality... "Be Funny for Money" is the title of a new Ben Brady idea, written and emceed by him. Members of the audience get a chance to act out comedy situations with professional comics for cash awards... The Boston history teacher, Lee Morris, who wrote the hit song, "If I Only Had a Match," has two more tunes headed for the hit circle... Joan Davis may inherit the "mr. ace and JANE" spot if the latter show is dropped... Unemployed radio actors may be hired to impersonate Santa Claus at various Christmas shindigs this season in New York... "Cinderella O'Toole" is a cute idea for a show starring Mary Jane Croft auditioning at Mutual... "The Falcon" may move to Hollywood from New York some time soon... Maurice Chevalier has signed to emceed that audience-participation show for Americans, broadcast from the restaurant Rue de la Paix in Paris. Networks and sponsors are being contacted.

Movie cowboy Bill Boyd rumored to be dropping his "Hopalong Cassidy" films in favor of a transcribed version for radio... Dick Powell may do an adventure series (typically Powell) on CBS... Glen Gray to reorganize the Casa Lomas... Dennis Day to accompany Jack Benny to London in case Benny decides to return to the Palladium Theater next summer... NBC's deal to buy Jack Benny's Amusement Enterprises has fallen through. Jack, Harris and Faye, Bergen, Ed Gardner and Hope are the talents that other networks are fishing around for... "Hint Hunt" to fold after the first of the year... "Frontier Town," western drama, headed for the air in January...

"Life with Luigi" and the George O'Hanlon show are both close to sponsorship . . . "You Be the Judge" is the title of still another audience participation now auditioning . . . Arlene Francis, one of the brighter radio talents, may do the femceeing on ABC's "Second Honeymoon." Has it ever occurred to anyone that Arlene could be a femme version of Winchell, with his fame and Hooper, if anyone gave her the go-ahead? . . . Florence Halop, featured on NBC's "Duffy's Tavern" and Jimmy Durante shows, is being tested for a part in William Powell's next movie.

## Looks Like

Morton Downey, that melodious Celt, is a smash hit at Ciro's — all over again. . . . Those Coast Conference games, unavailable on local stations, will be found on Pasadena's KAGH (1300). . . . Bob Crosby and his daughter, Kathleen, have cut a record for a future Bing Crosby show. . . . Jack Carson called off his preview shows so that he and his cast could have a fresher approach to the actual broadcast. . . . Norris Goff ("Abner" of "Lum and") won a blue ribbon at a Northern California fair for the wheat grown on his ranch. . . . Mercedes McCambridge will make her screen debut in "All the King's Men." She'll arrive in Hollywood later this month. . . . Paul Frees replaces Hal March on "Newsweek Looks Ahead," as Hal comes up with too many commitments — hope that one of them is the return of the Sweeney and March show. . . . Page Gilman, "Jack" of "One Man's Family," is the father of a very new baby boy. . . . Robert Emmett Dolan, formerly of the Dinah Shore show, will do the music for two Broadway-bound musicals. . . . Benny Goodman's new band is his largest crew to date. . . . Earl Wild, one of the star pianists of ABC's "Piano Playhouse," has sailed for Europe to do a concert tour. This show, incidentally, is practically a must among local musicians, we've discovered. . . . Charlotte Greenwood, long absent from both the screen and the air, returns to Hollywood for a new movie, "Dan Patch." Hope this heralds her radio return. . . . Helen Claire, Broadway star, has been added to the cast of "Our Gal Sunday." . . . Drew Pearson is the recipient of an honorary doctor-of-humanities degree from Jewell College in Missouri. . . . "Little Herman," new mystery series, starts on ABC January 1.

Bob Hope's next movie will be "My Favorite Redhead." And then what's left? . . . Lou Costello to sell his racing stables in order to devote all his time to entertainment and his Youth Foundation. . . . New tune being published bears the title, "Stop the Music." . . . CBS has installed "phonotape," a device for recording the stories phoned in to the newsroom. . . . "It Pays to Be Ignorant" will be filmed as a series of short subjects, Herb Polesie producing. . . . Sam Balter will handle the KLAC game broadcasts in place of Fred Haney. . . . Rolland Morris, the young radio actor who got up a brochure on his experience and talent

(Radio Life did a story on the Morris organization), has landed a movie role in "Bitter Victory" because of it. . . . Frank Graham and Van des Aultels are auditioning an exciting psychological mystery idea, "Satan's Waitin'." All-star radio cast includes Lurene Tuttle, Peter Leeds, Herb Butterfield, Peggy Webber and Jack Moyles. They won't let on who plays "Satan," but Harry Essman and Ray Buffum are soundman and director, respectively. . . . Tom Frandsen is another proud new father. Mrs. Tom, who was beautiful Sally Wadsworth of the movies, gave birth to Thomas Wadsworth Frandsen on November 12. . . . "What Makes You Tick?" which started on Mutual, then moved to ABC, will switch to CBS in December. . . . "Talent Scouts," populated by Arthur Godfrey winners, goes into vaudeville in January. . . . Johnny Green, musical director of some notable radio shows, will baton the Academy Award shindig coming up soon. . . . Eileen Wilson will be Frank Sinatra's musical partner on "Your Hit Parade," come December 4. . . . Harold Cowan's movie gossip program is now heard on both KECA and KHJ, a la Winchell. . . . Art Baker and his "Notebook" move to KECA after ten years on KFI. This happens on December 20. . . . Tony Martin is signed for a movie role, "Sing Your Way Out." . . . David Rose is playing local concert dates. . . . Red Barber, CBS director of sports, will come to L.A. to broadcast the Notre Dame-Southern California game on December 4. . . . John J. Anthony is now heard on KMG (FM station).

## Your Cue (Shows You May Like)

### "Ted Malone Calling"

Ted Malone has added a Sunday show (2:00 p.m., KECA) to his Monday-through-Friday chores (also KECA, 10:00 a.m.). The simplest idea in the world is turned into the intriguing business of listening in on a telephone call. Each Sunday Malone makes as many calls as time allows, with the lines rigged so that dialers can hear both ends of the conversation.

A week ago Ted called Captain Eddie Rickenbacker. The Captain had difficulty, for just a moment, in recalling what he was doing exactly six years ago at that time. On November 14, 1942, Rickenbacker had just been rescued in the South Pacific, where he was adrift in a rubber raft for three weeks.

Anticipating the arrival of Princess Elizabeth's baby, Ted Malone also called Buckingham Palace and spoke with Mr. Peterson, secretary to the British Home Secretary, who traditionally, until this year, had the duty to witness all royal births. Peterson told of the elaborate preparations underway for the great event.

But when the reporter called the Kremlin, the Moscow operator said that Stalin refused to talk, and asked if Malone wished to talk with anyone else. "Molotov," replied Malone. Molotov could not be reached, so Malone

asked to speak with Litvinov. Strangely enough, the operator said Litvinov was "unknown" there. An appointment call was placed for Molotov again for the program of Sunday, November 21. If that call is uncompleted, chances are Mr. Malone will keep on with his interesting attempt to pierce the Iron Curtain.

No matter whose conversations Mr. Malone may choose to parade on this fifteen-minute Sunday period, dialers can be sure of newsy, human-interest talk, first hand. As long as we can't hear "Candid Mike," this sounds like a good replacement.

## L.A. County Medical Association

Being daytime workers, we are apt to miss many of the excellent a.m. programs that deserve special mention in these pages. That is why the fifteen-minute program listed in our logs as "L. A. County Medical Association," 10:45 a.m. Thursday on KFAC, is just now coming to our attention. It has been heard at this time for some months, and doubtless is familiar to many readers interested in the medical profession and the myriad human-interest stories that color it.

We heard a recent program, the narrated story of Florence Nightingale, and were impressed by its presentation, simplicity and appeal. The stories of famous people who have furthered the aims of the medical profession are narrated by Stanley K. Cochems, a story-teller who employs sincerity instead of dramatic effect. Writer Les Ecklund deserves a share of the credit for making the fifteen-minute straight narrative compelling listening.

Most interesting quality of the program to this listener was its ability to make the twice-told tale of Florence Nightingale much more touching than any of the pretentious dramatizations of it we've heard. Maybe that's what radio needs—more simplicity.

## Playbacks (Critical Comment)

### We Point With Pride

. . . To Helen Hayes's debut on "Electric Theater." The magnificent Helen as the magnificent "Victoria" in "Victoria Regina" was nothing short of—magnificent!

. . . To Harold Stassen for a vital session on "Meet the Press."

. . . To the "Teentimers' Club" for having the good taste to award a scholarship prize for their "mystery voice" contest.

. . . To the "mr. ace and JANE" program of November 12 for re-creating an episode from the twenties—slang, spirit and music—with such humor and nostalgia.

. . . To an eminent debut on the CBS symphony—that of the French composer-pianist, Francis Poulenc.

(Continued on Next Page)



# Radio in Review

(Continued from Preceding Page)

## We View With Alarm

...The fact that the sponsor has dropped "Leave It to the Girls." Can't understand why a snappy, original show like this one is not in solid commercially.

...The growing horde of announcers whose lack of musical knowledge makes them embarrassingly inept on classical recorded programs. For the edification of the worst offender, let us point out that the name of the conductor of the San Francisco Symphony is not "Peer Monter," but Pierre Monteux.

...That the clever Ed Max, local radio actor, was "discovered" for an RKO movie and then slapped into a below-budget beauty so "budgeted" that the actor had no lines, though he played an important character!

...The turmoil—just the ever-present turmoil!

## American Jazz Concert

The annotator who introduces the records that make up ABC's (KECA) Saturday night at 6:30 series, paraded under the come-on "American Jazz Concert," must chafe under having to introduce the platters by that title. His familiarity with performances and bands surely lends him knowledge that dialers are being duped. Pleasantly duped, we might add. That qualification rests on the discovery that while most of the records we heard were big band, full arrangement, and definitely not extemporaneous music, they were jolly listening. Real disappointment at the inclusion of only one side that wasn't almost pure "pop" stuff (the two-beat hit was Condon's "Swanee") melted during the half-hour that included an old Woody Herman side; Benny's band of old playing "Don't Be That Way"; "Blue Mood," by the gentleman who has always been ahead of his time anyway, the Duke; Dorsey's "Song of India"; Hampton drum and vibe sides; Glenn Miller's "Tuxedo Junction," and finally Illinois Jacquet and his screaming saxophone playing something unidentified.

We're not complaining. Fact is, we are new followers who will make a point of hearing more of these half-hours made up of ninety per cent American music, ten per cent jazz... but one hundred per cent good listening.

## On Mike (About Studio Happenings)

### Blankety-Blank-Dash!

In recent weeks we've heard of two definite occasions and one rumored when a local announcer has suddenly varied his straight announcements with a sudden swear word or two. Can think of no reason why such salty talk should suddenly break

# Radio Lifelines

By Evelyn Bigsby



**WELCOME "HOME"** to radio actress Shirley Mitchell, who resumed her "Leila Ransome" role on "Great Gildersleeve" while here for business for two weeks. I hadn't seen Shirley for two years, since she left for New York to marry a promising young surgeon. She's been appearing on several Eastern programs ("Willie Piper," Morey Amsterdam) but she's never beaten down that desire to come back to Hollywood. Fortunately she didn't have to sell her hubby on the idea. Last winter he made a quick trip to Los Angeles and immediately fell in love with it. Now that he's finishing his internship, he and Shirley are planning to move here right after the holidays. Just before airtime last week, Shirley wrote a check for down payment on a house in the Valley. She told me she cried all the way into Radio City, she was so unbelievably happy. Now she's off again to New York to celebrate the holidays and then pack.

**CARVETH WELLS** called me to say he is progressing splendidly in training a new mynah bird to take the place of Raffles, who died recently. The new bird was brought to Mr. Wells by his son-in-law, a Pan American pilot. Now ten months old, it looks like its predecessor and is called **Raffles II**. We always called Raffles I

forth unless it's somehow seasonal. At the stations in question, no one could tell us anything about the breaks and insisted that they had no knowledge that they had happened. In other words, it's none of our blankety-blank business?

## Off Mike (Personalities)

### Felicitations

"Fibber McGee's" very practical presents from "Molly" on the occasion of his recent birthday were a pencil lighter and a new deep-freeze unit. The latter will be used to take care of his future hunting loot. And he proved that there is a future when he bagged enough pheasants on a recent hunting trip to supply dinner for members of the "Fibber McGee and Molly" show.

### Comings and Goings

The thing we've always enjoyed about theatrical people is that they're always going somewhere to do something—or are just getting back. Currently in the travel mood are Don Wilson and Marusia, his talented fashion-designer wife. After the Benny broadcast of November 21, the couple flew to New York to be on hand for

"he," but after the bird died, it was determined that the mynah was a lady. Sex of Raffles II is undetermined. "Unless, of course, 'he' lays an egg," chuckled Mr. Wells.

**BUMPED INTO "Red Ryder"** last Thursday and he said that more than twelve riding academies had tacked up our recent layout in which "Red Ryder" showed Radio Lifers how to ride a horse!

**AT THE PARTY** at which Art Linkletter gave Shirley Dinsdale's TV **Beside Circuit** a video set for convalescent juvenile fans, three important, G. E. men told me to urge you folks to buy your Christmas television sets now. It's not that they don't have enough sets to meet the demand—they think they can—but they'll not be able to take care of the buyer who rushes in December 24 and expects to see the Rose Bowl game on his new possession.

**WHILE STICKING** around the "Gildersleeve" studio to chat with Shirley Mitchell, I collected two bits of info. . . . **John Wald**, who announces the Kraft show on NBC, has a minute and a half after he signs off before checking into another studio as ABC's "Richfield Reporter." NBC is now using several "filter boxes," manipulated by control-room engineers, to create "stream of consciousness" and similar air effects. Formerly, actors had to skip from a regular to a "filter" mike. Now the engineer takes care of it all by a flip of his thumb. But does he have to keep on the beam and watch his flips!

**WE ARE GETTING READY** to do a story on **Ralph Edwards's** new show, "This Is Your Life." Although I can anticipate letters from some of you listeners who have written before that you thought some of Ralph's stunts were too personal and that they made entertainment capital of a human being's misfortunes, I can't go all the way along with radio critics who are panning the program. If nothing else, the show will keep some of us selfish human beings from forgetting the paraplegics and others who should be so well remembered.

See you and 999,999 other people Thursday night for Santa Claus Lane opening!

# Radio in Review

(Continued from Preceding Page)

Mrs. Wilson's fashion show of spring and summer styles staged by Saks Fifth Avenue at El Morocco.

Another fashion-conscious wife is Mrs. Foy Willing, former Adrian model, who accompanied Foy on the Roy Rogers tour of the nation. They vacationed at Apple Valley Ranchos near Victorville before heading for Hollywood.

ABC's Kay Starr is already making plans for her holiday trip. Kay will visit the Indian reservation in Dougherty, Oklahoma, where she was born. The talented singer is three-quarters Indian, her father being an Iroquois and her mother part Choctaw and Cherokee. Kay also has a dash of Irish and German ancestry from her grandparents. She'll visit relatives and friends for the first time since she's become a top radio personality on ABC.

## Shay Way

CBS's Dorothy Shay, who gained fame with "Feudin', Fightin' and Fussin'" and other hillbilly laments, didn't go for stilted English in announcing her new address to friends and associates. A penny postcard sent out for that purpose read: "Lookahere! Me and my maw done bought ourselves a real sho nuff house wif inside plumin an glazz winders an all kind of new fangled things. Aint we sompin. Hot diggety! Dorothy Shay. Writ by hand. X."

## Contests and Offers

"SPELLING BEE WITH BEN ALEXANDER," KFI, 8:30 p.m. Monday—Four prizes of ten dollars each, for the best lists of eight words submitted each week and used on the program. Send list, together with a Merrill's Rich Suds boxtop or three Merrill's Fine Toilet Soap wrappers, to: "The Spelling Bee," Hollywood 28, California.

"SKY KING," KECA, 5:30 p.m. Monday, Wednesday, Friday—Mailing address on the current "Name a Plane" contest is: Peter Pan, Box 3636, Chicago 77, Illinois. Entries should be accompanied with the disc or paper liner from a Peter Pan Peanut Butter Jar.

"CHANDU, THE MAGICIAN," KHJ, 5:15 p.m. Monday through Friday — "Chandu's Assyrian Money Changer," which changes pennies into dimes, will be sent for twenty-five cents in coin and the top from a box of White King Soap. Address: "Chandu, the Magician," Los Angeles 21, California.

"LYNN LOOKS AT HOLLYWOOD," KHJ, 1:00 p.m. Monday through Friday—Cugat's Nougats and autograph Xavier Cugat records are prize awards in Lynn's running "Pick the Picture" contest. Hear program for details.

FRANK HEMINGWAY, KHJ, 7:00 a.m., 4:15 p.m. Monday through Friday—For Personalized Ballpoint Pen, with your three initials in gold, send fifty cents in coin and the unwinding band from a tin of Folger's Coffee, or the label from a Folger's jar, to: Folger's Coffee, Los Angeles 21, California.

JIMMIE FIDLER, KHJ, 7:30 p.m., and KECA, 8:30 p.m. Sunday—Jimmie's contest for "National Kids' Day, Inc." has aroused so much interest that the grand prize has been upped to \$33,000 and the eight weekly prizes increased to \$2,800 each. Hear program for entry and mailing requirements.

"BETTY CROCKER MAGAZINE OF THE



# DIALAGNOSIS

Program Views and Reviews from the Tenth District P.-T.A.

By JUNE D. PRAY

Whoa, there! It has occurred to us that we've been galloping ahead with this series of columns, telling you about programs that we like or don't like—and that it might be well for everybody concerned if we stopped long enough to give you a little background.

The Radio Division of our own Tenth District P.-T.A. has taken the lead nationally in attempting to see to it that programs listened to by the whole family are programs worth listening to by the whole family. We operate on the simple principle that the air waves belong to the people, and that we have both the right and the responsibility to ask for what we want. We believe that broadcasters generally are willing to provide us with the programs we want, if it can be done within the commercial sponsorship system under which American broadcasting operates—in other words, if they can also make it pay. So, further, we want to prove to advertisers and their agencies that our support or lack of it is a potent thing—that 190,000 members in this area alone is a factor in the consideration of programs for sponsorship.

It is well then that we should set down a general statement of our poli-

icy, especially in regard to children's programs, since those are our main concern. We don't ask that all radio entertainment be tailored to the tastes of ten-year-olds, but we can and do ask that programs designed for ten-year-olds be something better than juvenile versions of murder mysteries. Our criteria for children's programs are simple: that they are not based on crime; that they do not use cliff-hanger techniques; that they are not unduly excitement-arousing; that they teach respect for the institutions upon which our society is built; and that they are well done from a production standpoint.

Programs can meet these requirements and be good entertainment, too—specifically, "Adventure Parade," "Books Bring Adventure," "Let's Pretend," "Jump-Jump of Holiday House," "Twilight Tales," and many others. Let's be specific a little further—such programs as "Tom Mix," "Jack Armstrong," "Superman," "Captain Midnight," and the like, we do not want our children to listen to, and the sponsors and broadcasters of these programs should know it.

Now we can get off our soapbox and go about our daily routines again. But let's keep these things in mind as we listen to the radio during the coming week. Just remember that the simplest and most effective way to get desirable programs on the air is to write a letter about it. Write to the stations—write to the sponsors—write to us if you'd like to. We'd enjoy hearing your views.

*(Radio Life is happy to devote this weekly space to the Tenth District P.-T.A. Opinions expressed in this column are its own and not necessarily those held by the Editorial Department of Radio Life.)*



## FM Flashes

On November 9, KFMV, frequency modulation station sponsored by the International Ladies' Garment Workers' Union, held its inaugural broadcast. The 94.7 megacycle nerve center is attractively housed on Sunset Boulevard, almost in the heart of Hollywood, and operates through a Mt. Wilson transmitter.

When KFMV hit the air that Tuesday night emcee Melvyn Douglas welcomed performers Edgar Bergen and Charlie McCarthy, Kenny Baker, Harry Babbitt, Martha Tilton, Jim Backus; and dignitaries including Congresswoman Helen Gahagan Douglas, California Congressman Chet Holifield, and United States Attorney James Carter, who welcomed KFMV with air addresses.

On the next night Edward Arnold welcomed Clark Dennis, Harry Flannery, blind pianist Chuck Collins and many more. At this early date KFMV's program plans are still subject to change, but we will soon include their regular program and hours of entertainment in our log.

(Continued on Page 15)



CALIFORNIA  
CARAVAN

THRILLING  
DRAMA!

SUNDAY at 4:00  
A B C NETWORK  
CALIFORNIA MEDICAL ASSN.

# DON LEE Dial Lines

Bob Bence's Chatter-Platter Parade



**Rise and Shine**  
Tune in  
**7:15 to 7:45 A.M.**  
**MON. THRU SAT.**

For Old Gold Cigarettes  
7:15 A.M.  
Mon. Wed. Fri.

For Bromo Quinine  
7:15 A.M.  
Tues. Thurs. Sat.

For Block Drug Co. Inc.  
7:30 A.M.  
Mon. Wed. Fri.

For Pertussin  
7:30 A.M.  
Tues. Thurs.

Well-Loved Plays With Famous  
Broadway & Hollywood Stars



**GREAT SCENES  
FROM GREAT PLAYS**

For National Council of  
Protestant Episcopal Churches  
**8 P.M. FRIDAY**



and other stations of the  
**Mutual-DON LEE NETWORK**

# Precasts

and

# Previews

## TIME CHANGES

**SUNDAY, NOVEMBER 28**—"This Changing World," KECA, 5:30 p.m. (15 min.) Harrison Wood's weekly summary moves up from 1:00 p.m. on KECA Sundays; his vacated time to be taken over by "The United Nations Reporter."

**SUNDAY, NOVEMBER 28** — Curt Massey show, KECA, 9:30 p.m. (30 min.) This former 5:30 p.m. Sunday KECA jamboree shifts up into a later evening time.

## WHAT'S NEW

Music

**SATURDAY, NOVEMBER 27**—"Yours for a Song," KHJ, 9:30 p.m. (30 min.) Alfredo Antonini and a thirty-four-piece orchestra will back prominent classical and semi-classical stars in this new musical for Conti Shampoo.

**SATURDAY, NOVEMBER 27** — "Your Hit Parade," KFI, 10:00 p.m. (30 min.) The top ten tunes of the country will be presented each week, instead of the top seven, as "Hit Parade" steps up its tempo. Frank Sinatra will also sing five tunes weekly instead of four.

**MONDAY, NOVEMBER 29** — Wes Griffin, KGFJ, 11:30 a.m. and 2:30 p.m. (15 min.) As new staff pianist for the Hollywood House station, Griffin will be heard in "Piano Moments" and "Keyboard Korner" Monday through Friday, at above times.

Participation

**MONDAY, NOVEMBER 29** — "Show-Biz-Quiz," KFWB, 10:00 a.m. (30 min.) Bill Leyden's new show will include the services of Marsha Walton and the Warner Brothers orchestra under Dion Romandy. Participants are invited to Stage 3 at 5833 Fernwood Avenue, and admittance is without tickets.

**MONDAY, NOVEMBER 29**—"Golden Hope Chest," KHJ, 2:00 p.m. (30 min.) With Ben Alexander as emcee, this popular Monday-through-Friday series is now originating from Mutual's Hollywood studios, 1313 North Vine.

Commentary

**MONDAY, NOVEMBER 29** — "The Jewel Box," KMPC, 4:15 p.m. (15 min.) Izetta Jewel's Monday-Wednesday-Friday quarter-hour will consist of information on home economics and other domestic lore.

## WHAT'S BACK

Music

**SUNDAY, NOVEMBER 28** — "Metropolitan Auditions of the Air," KECA, 2:30 p.m. (30 min.) With lyric soprano Joan Francis of Chicago and bass Frank Edwinn of Florida as premiere contestants, this prominent yearly series returns to the air. The formal "Metropolitan Opera" radio season begins on ABC Saturday, December 4, at 12:00 noon, with opening performance to be announced.

Mystery

**THURSDAY, DECEMBER 2** — "Michael Shayne," KECA, 9:30 p.m. (30 min.) With Jeff Chandler enacting this famous character of crime detection, the "Shayne" adventures return once more to the air.

## WHO'S GUESTING

Variety

**SATURDAY, NOVEMBER 27**—"Grand Ole Opry," KFI, 8:30 p.m. (30 min.) Little

Jimmie Dickens, four-foot-eleven-inch folk singer of "John Henry" and "I'm Taking My Audition to Sing Up in the Sky" fame, guests.

**SUNDAY, NOVEMBER 28**—The Fred Allen Show, KFI, 6:30 p.m. (30 min.) George Jessel exchanges verbal riposte with Fred during this time.

**THURSDAY, DECEMBER 2**—Dorothy Lamour Show, KFI, 7:30 p.m. (30 min.) "Lum and Abner" and Paul Lukas will be visiting la belle Lamour.

Music

**SATURDAY, NOVEMBER 27**—"Yours for a Song," KHJ, 9:30 p.m. (30 min.) Jan Peerce and Kay Armen will guest with Alfredo Antonini's orchestra, and will sing selections from Tin Pan Alley and the Met.

**SUNDAY, NOVEMBER 28** — "RCA-Victor Show," KFI, 3:30 p.m. (30 min.) Dennis Day will be guest artist for the music-drama presentation of "Johnny Appleseed" by Elie Siegmeister, Robert Merrill will sing "Joshua Fit the Battle of Jericho," "Song of the Flea" and "Invictus."

**SUNDAY, NOVEMBER 28**—"On Request," KMPC, 9:00 p.m. (15 min.) Marie "Irma" Wilson guests with Lucky Perkins.

**MONDAY, NOVEMBER 29**—"The Telephone Hour," KFI, 10:00 p.m. (30 min.) The three Naumburg Foundation winners will appear tonight. Violinist Sidney Hart will play Paganini's "Caprice No. 20" and Smetana's "Aus der Heimath"; cellist Paul Olefsky has chosen the last movement of Saint-Saens' "Concerto No. 1 in A Minor"; and pianist Theodore Lettvin will perform three Chopin preludes.

Commentary

**WEDNESDAY, DECEMBER 1**—"The Woman's Voice," KMPC, 12:30 p.m. (15 min.) Bob Stack will give his interpretation of what constitutes beauty in a woman when he visits Jeanne Gray's program.

**SUNDAY, NOVEMBER 28**—"Twenty Questions," KHJ, 8:00 p.m. (30 min.) Composer Sigmund Romberg will play the "Animal, Mineral or Vegetable" game with Fred Vandeventer, Florence Rinard, Herb Polesie and Bobby McGuire.

## WHAT'S PLAYING

Drama

**SUNDAY, NOVEMBER 28** — "The Eternal Light," KFI, 10:00 a.m. (30 min.) "The Man Who Touched the Stars," a radio drama by Sigmund Miller, based upon the life of Hebrew poet-philosopher Solomon ibn Gabriel.

**SUNDAY, NOVEMBER 28**—"NBC University Theater," KFI, 12:30 p.m. (30 min.) "A Passage to India," E. M. Forster's ironic study of a cultured Indian amidst a group of Britishers, will be dramatized. Novelist and New York University professor Ralph Bates will be intermission commentator.

**SUNDAY, NOVEMBER 28**—"Family Hour of Stars," KNX, 4:00 p.m. (30 min.) Gregory Peck heads the cast in "Driven Snow," an original melodrama.

**SUNDAY, NOVEMBER 28**—"Electric Theatre," KNX, 7:00 p.m. (30 min.) Helen Hayes's portrayal will be the tormented heroine of "Angel Street."

**SUNDAY, NOVEMBER 28** — "Proudly We Hail," KMPC, 7:30 p.m. (30 min.) Roddy McDowall stars in "Return to Skyros," an original radio drama.

**SUNDAY, NOVEMBER 28** — "Philco Television Playhouse," KFI-TV (Channel 9), 9:00 p.m. (1 hr.) "Camille" will be portrayed by Judith Evelyn before the video audience.







KOWL—Italian Program.  
 KWIB—Pop Concert.  
 KRBD—Sunday Ranch.  
 KWKW—Horror Hour.  
 KXLA—Challenge to Youth.  
 2:15★KECA—Editor at Home.  
 KFOX—Healing Waters.  
 KGIL—Vocal Varieties.  
 2:30—KECA, KFMB—Metropolitan Opera Auditions.  
 ★KFI, KGER—News.  
 KHJ, KFXM, KGB, KVOE—True Detective Mysteries.  
 KXN, KSDJ—Skyway to the Stars.  
 KFOX—Gospel Harbor Light.  
 KFVB—Football, S. F. 49ers vs. Cleveland Browns.  
 KGFJ—Anybody's Hit Parade.  
 KGIL—Songs of the Islands.  
 KOWI—Yiddish Hour, Levin.  
 KWIK—Sunday Symphony.  
 KXLA—Labor Arbitration.  
 2:40—KGER—Long Reach Band.  
 2:45—KFI—Famous Music.

**CHOOSE RADIO**

**CAREER!**



(Veterans and Civilians)  
**Men & Women**

If you feel you have radio talent and possibilities as an Actor, Announcer, Emcee, Disc Jockey, etc., find out now! Be tested... be trained by FREDERICK H. SPEARE, well-known producer and instructor of radio personalities. Beautiful new, larger sound-proof studios—simulating regular radio station facilities—to open soon. Actual air experience on "CAREER THEATER"—every Sunday 3 to 3:30 p.m.—Station KFVD, 1020 KC. FREE RECORDED AUDITION. Many successful graduates. Free placement service. Phone, write or stop in for a frank discussion. Approved for Veterans.

**FREDERICK H. SPEARE**  
 "West's Outstanding Radio School"  
 6671 Sunset, Studio 1591  
 HO. 5325

3—KECA—Quiet, Please.  
 KFI—Songs for Sunday.  
 KHJ, KFXM, KGB, KVOE—The Shadow.  
 KXN, KSDJ—Crooks Cruise.  
 KAGH—Opera Hour.  
 KFA—Stage Melodies.  
 KFMB—Stars for You.  
 KFOX—Rev. Earl Tve.  
 KFSD—Symphonette.

**FREDERICK H. SPEARE'S CAREER THEATRE**

Today  
 3 P.M.

**Check KFVD**  
 LOS ANGELES

KFVD—Speare Career Theater  
 KFVB—Football.  
 ★KGER—News.  
 KGFJ—Uphat Session.  
 KGIL—Mask and Mike Club.  
 KLAC—Harmony House.  
 KMPC—Football.  
 KWKW—Don Pancho Hour.  
 KXLA—Music.

3:05—KGER—Lutheran Church.  
 3:15★KXN, KSDJ—News.  
 3:30—KECA, KFMB—Counterspy.  
 KFI, KFSD—RCA-Victor Show  
 KHJ, KFXM, KGB, KVOE—Quick as a Flash.  
 KXN, KSDJ—Strike It Rich.  
 KFOX—Pentecostal Church.  
 KFVD—Hank, the Night Watchman.

3:30 - 4 P.M.  
**KFWB**  
**'ROADS TO SUCCESS'**  
 With HOWARD RAY  
 (Institute of Success)

KGER—Sons of Pioneers.  
 KGFJ—Record Rhapsody.  
 KGIL—Musical Gems.  
 KOWI—Mexican Moods.  
 KWIK—Burbank Church.

KWKW—Festival Mexicana.  
 KXLA—Sunday Serenade.  
 4—KECA, KFMB—California Caravan.  
 KFI—Catholic Hour.  
 KHJ, KGB, KVOE—Roy Rogers Show.  
 KXN—Family Hour.  
 KAGH—Opera Hour.  
 KFAC—Musical Masterpieces.  
 KFOX—Sunshine Mission.  
 KFSD—Playhouse of Favorites  
 KFVB—Football.  
 KGER—Old-Fashioned Revival  
 KGFJ—Showtime.  
 KGIL—I Read for You.  
 KFVD—Hank the Night Watchman.  
 ★KLAC—News, Music.  
 KMPC—Football.  
 KOWI—Ingewood on the Air.  
 KWIK—Pentecostal Church.  
 KWKW—Festival Mexicana.  
 KXLA—Sunday Serenade.

4:10—KLAC—Broadway Hits.  
 4:15—KGIL—Matinee Melodies.  
 KOWI—Lutheran Hour.  
 KRKD—When Hawaii Calls.  
 KWKW—Voice of China.  
 4:30—KECA, KFMB—Greatest Story Ever Told.  
 ★KFI—News.  
 KHJ, KGB, KVOE—Nick Carter.  
 KXN, KSDJ—Pause That Refreshes.  
 KAGH—Chariteers.  
 ★KFVD—News.  
 KFOX—Wings of Healing.  
 KFSD—Sammy Kaya Show.  
 KGFJ—Here's to Veterans.  
 KLAC—Latin Serenade.  
 KRKD—Young People's Church.  
 KWIK—Chariteers.  
 KWKW—Italian Novelities.

4:45—KFI—Melody Parade.  
 KAGH—Enchanted Lady.  
 KFVD—Lifelines.  
 KGFJ—A Look at Australia.  
 KOWI—Assembly of God.  
 KWIK—Toastmaster's Time.  
 5—KECA, KFMB—Go for the House.  
 KFI, KFSD—Jack Benny Show.  
 KHJ, KGB—Sherlock Holmes.  
 KXN, KSDJ—Gene Autry.  
 KAGH—Ave Maria Hour.  
 KFAC—Revolving Stage.  
 KFOX—Evangelist Hogan.  
 KFVD—Lifelines.  
 KFWB—Voice of Calvary.  
 ★KGER, KGIL, KLAC, KMPC—News.  
 KGFJ—Public Messenger.  
 KOWI—Italian Melodies.  
 KRKD—Melody Time.  
 KWIK—Modern Mood.  
 KWKW—Italian Good Samaritan.  
 KXLA—Carroll Speedway.  
 5:05—KGER—Bible Treasury Hour.  
 KMPC—Parade of Hits.  
 5:15—KFVD—Talent for Sale.  
 KGIL—Valley Vespers.  
 KLAC—Here's to Vets.  
 KWKW—Marine Story.  
 5:30—KECA—This Changing World.

**REXALL DRUGS**  
 Presents the  
**HARRIS-FAYE SHOW**  
 5:30 p.m. Sundays  
 NBC KFI

KFI, KFSD—Phil Harris-Allice Faye Show.  
 KHJ, KVOE—Secret Mission.  
 KXN, KSDJ—Amos 'n' Andy.  
 KFOX—Polish Serenade.  
 KFVB—Dr. John Mathews.  
 KGER—Church of the Air.  
 KGFJ—Keyboard Magic.  
 KGIL—U. S. Marine Band.  
 KLAC—Guest Star.  
 KRKD—Floyd B. Johnson.  
 KWIK—Matty Malueck Orch.  
 KXLA—Lincoln Ave. Church.  
 5:45—KECA—Stars in the Spotlight.  
 KFOX—Singing Crow.  
 ★KGFJ, KWIK—News.  
 KGIL—Safety Program.  
 KLAC—Sports.  
 KPCC—Twilight Trail.  
 5:55—KGFJ—Philharmonic Reporter.

6—KECA, KFMB—Stop the Music  
 KFI, KFSD—Charlie McCarthy Show.  
 KHJ, KFXM, KGB—Mediation Board.  
 KXN, KSDJ—My Favorite Husband.  
 KAGH—Three-Quarter Time.

KFAC—Columbia Masterworks  
 ★KFOX, KFVB, KGER, KLAC, KMPC—KXLA—News.  
 KGFJ—Musical Digest.  
 KGIL—Dinner Concert.  
 KPCC—Chamber Music.  
 KRKD—Musical Travelogue.  
 6:05—KGER—Harbor Forum.  
 6:10—KFOX—Favorite Hymns.  
 6:15—KFVB—Here's to Vets.  
 KLAC—Parade of Bands.  
 KMPC—Mayor Bowron.  
 KXLA—Red Cross.  
 6:30—KFI, KFSD—Fred Allen Show.  
 KHJ, KFXM, KGB, KVOE—Under Arrest.  
 KXN, KSDJ—Find That Clue.  
 KFOX—Hal's Memory Room.  
 KFVB—Gospel and Song.  
 KGER—Lutheran League.  
 KLAC—Musical Round Table.  
 KMPC—Mother's Album.  
 KPCC—Children's Corner.  
 KRKD—Musical Potpourri.  
 KXLA—Lutheran Gospel Hr.  
 6:45—KMPC—Marine Story.  
 KPCC—Story Time.  
 KWIK—Meet the Band.  
 6:55—KXN, KSDJ—George Fisher.

7★KECA, KFMB—Walter Winchell.  
 KFI, KFSD—Manhattan Merry-Go-Round.  
 ★KHJ, KFXM, KGB, KVOE—Behind the Front Page.  
 KXN, KSDJ—Helen Hayes Show.  
 KFAC—Music Magic.  
 KFOX—Full Gospel Assembly.  
 KFVB—Unlon Rescue Mission.  
 ★KGER, KGIL—News.  
 KGFJ—Musical Digest.  
 KLAC—Hit Tunes.  
 KMPC—Pet Exchange.  
 KWIK—George Henderson.  
 KXLA—National Voice.  
 7:05—KGER—John Brown.  
 7:15—KECA, KFMB—Louella Parsons.  
 KGIL—Gypsy Airs.  
 KXLA—Life and Health.  
 KMPC—Know Your Schools.  
 7:30—KECA, KFMB—Theatre Guild.  
 KFI, KFSD—American Album.  
 KHJ, KGB—Jimmy Fidler.  
 KXN, KSDJ—Our Miss Brooks  
 KFAC—Your Concert.  
 KFOX—The King's Service.  
 KFVB—Strollin' Tom.  
 KGIL—Helene Copel.  
 KMPC—Proudly We Walk.  
 KPCC—Day Is Done.  
 KWIK—Vets' Hospital.  
 KXLA—Church of Open Door.  
 7:45★KHJ, KFXM, KGB, KVOE—Twin Views.  
 KFVB—Catholic Answers.  
 KGIL—Musical Moments.  
 KPCC—Music.

8—KECA, KFMB—Theatre Guild.  
 KFI, KFSD—Take It or Leave It.  
 KHJ, KGB, KFXM, KVOE—Twenty Questions.  
 KXN, KSDJ—Lum and Abner.  
 KFOX—First Methodist.  
 KFVB—Trigular Church.  
 KFWB—Hollywood Presbyterian Church.  
 ★KGER, KLAC—News.  
 KGFJ—Overture to Evening.  
 KGIL—Emmanuel Lutheran Church.  
 KMPC—Spiritual Mobilization.  
 KPCC—Sunday Evening Hour.  
 KWIK—Reading & Dreaming.  
 KXLA—Open Door Church.

8:05—KGER—Night in the Valley.  
 8:10—KLAC—Sunday Serenade.  
 8:15—KMPC—Mission Sunday.  
 8:30—KECA, KFMB—Jimmy Fidler.  
 KFI, KFSD—Horace Heidt Show.  
 ★KHJ, KGB, KFXM, KVOE—Walter Winchell.  
 KXN—Rocky Jordan.  
 KGFJ—Starlit Moods.  
 KGIL—Salon Serenade.  
 KLAC—Irwin Allen.  
 KMPC—Glee Club.  
 KPCC—Sacred Music.  
 8:45★KECA, KFMB—Looks Ahead.  
 KHJ—Stars in the Night.  
 KFAC—Sunday Club.  
 KGB, KVOE—Rhythm in Rhyme.  
 KGIL—Decision Now.  
 KLAC—Drama.  
 KPCC—Word of Life.

9★KECA, KFMB—Drew Pearson.  
 KFI—Frost Warnings; Ozzie & Harriet.  
 ★KHJ, KGB, KFXM, KVOE—News, Glenn Hardy.  
 KXN, KSDJ—Sam Spade.  
 KFAC—Sunday Evening Club.  
 KFOX—Music.  
 KFSD—Ozzie & Harriet.  
 ★KFVB—News, Bethel Church.

KGFJ—Ave Maria Hour.  
 ★KGIL—Week's News.  
 KMPC—On Request.  
 KPCC—Music for You.  
 KWIK—Your Request.  
 KXLA—Old-Fashioned Revival.  
 9:10—KLAC—Open Forum.  
 9:15★KECA, KFMB—Monday Morning Headlines.  
 ★KHJ, KVOE—Adm. Zacharias.  
 KFVB—Rabbi Marglin.  
 KGIL—Broadway to Holly'nd.  
 9:30—KECA—Curt Massey Show.  
 KFI, KFSD—Standard Hour.  
 KHJ—Can You Top This?  
 KXN, KSDJ—The Whistler.  
 KFAC—Gateway to Music.  
 KFOX—Sunshine Mission.  
 KFVB—Pacific Lutheran Hr.

**The POET'S HAVEN**  
 Presents  
**DAVID BALLARD**  
 POEMS & MUSIC  
 9:30 P.M. KGIL 1260kc

KGIL—Poet's Haven.  
 KGER—Jimmy Wakely.  
 KGFJ—Victory Church.  
 KMPC—Music of Romance.  
 KVOE—Minister's Hour.  
 ★KWIK—News.  
 9:45—KGER—Sons o' Guns.  
 KVOE—Grace and Truth.  
 KWIK—Your Request.

10★KECA, KFMB—Richfield Reporter.  
 KFI, KFSD—Standard Hour.  
 KHJ—Dance Band.  
 KXN—Alan Ladd.  
 KFAC—Gateway to Music.  
 KFVB—Voice of Prophecy.  
 KFOX, KMPC, KVOE—Old-Fashioned Revival.  
 KGER—Party House.  
 KGFJ—Concert Nocturne.  
 KGIL—Organ Reveries.  
 ★KWIK—Your Request.  
 KXLA—Voice of Calvary.  
 10:05—KLAC—Sheriff's Office.  
 10:15★KECA—Washington Inside Out  
 KHJ—Eddie Oliver Orch.  
 KLAC—Eric Madriguera Orch.

10:30★KECA—George Sokolsky.  
 KFI, KFSD—Jack Benny Show.  
 KHJ, KGB—Chicago Theatre.  
 KXN—Symphonette.  
 KFAC—Music for Listening.  
 KFVB—That They May Live.  
 KFWB—Echoes of Eden.  
 KGER—Desert Dreams.  
 KGIL—Concert Briefs.  
 KLAC—Melody Parade.  
 KXLA—Memory Lane.  
 10:45—KECA—Stark Behind the Mike  
 10:55★KLAC—News.  
 11—KECA—Cinegrill Orch.  
 ★KFI, KFSD—News.  
 KHJ, KGB—Chicago Theatre.  
 ★KXN—News, Huntley.  
 KFAC—Music for Listening.  
 KFVB—Lyn Murray.  
 KFOX—Record Reporter.  
 KFVD—Spade Cooley Time.  
 KFVB—Echoes of Eden.  
 KGFJ—Blue of Evening.  
 KGIL—Juke Box Review.  
 KLAC—Across the Footlights.  
 KMPC—Dance Parade.  
 KWIK—Your Request.  
 KXLA—Voice of Deliverance.  
 11:15—KFI—America United.  
 KXN—Merry-Go-Round.  
 11:30—KECA, KFMB—Slapsy Maxie Orch.  
 KHJ—Music.  
 KFOX—Sky Serenaders.  
 KFVB—Music You Want.

**Recorded Highlights**  
 SUNDAY  
 CLASSICAL  
 9:30 a.m.—KFAC, Gilbert & Sullivan  
 5:00 p.m.—KFAC, Stage Melodies.  
 5:00 p.m.—KFAC, Revolving Stage.  
 9:30 p.m.—KECA, Gateway to Music.  
 10:00 p.m.—KGFJ, Concert Nocturne.

POPULAR  
 9:30 a.m.—KFWB, Peter Potter.  
 Page Seventeen



# MONDAY, NOVEMBER 29

\*Indicates News Broadcast.

- 8:00-KECA, KFMB-Don McNeill's Breakfast Club.
- KFI, KFSD-Fred Waring.
- \*KHJ-Cecil Brown.
- KNX-Harry Babbitt.
- KAGH-Dr. Frederick Bailes.
- KFAC-Breakfast Symphony.
- KFOX-Challenge to Youth.
- KFVD-Wakeup Ranch.
- KFWB-Andrew Fearing.
- \*KGER-News, Mizpah.
- KGFJ-Dr. Frederick Bailes.
- KGIL-Revell Ranch.
- \*KLAC, KXLA-News.
- \*KMPC-Norman Nesbitt, News
- KOWL-Spanish Hour.
- KRKD-Bible Institute.
- KWKI-Michael Roy Show.
- KWKW-Rafael Mendez.
- 8:15\*KHJ, KNX-News.
- KAGH-Last Call.
- KFWB-Tune-Up Time.
- \*KGFJ-Agriculture: News.
- KLAC-Haynes at the Reins.
- KMPC-Markets; Sports.
- KXLA-Music.
- 8:30\*KFI-Carveth Wells.
- \*KHJ-Editor's Diary.
- KNX-Winner Take All.
- KAGH-Heber-Christian Hr.
- \*KFAC, KFWB, KGIL, KOWL, KRKD-News.
- KFOX-Words of Life.
- KFVD-Easy Listening.
- KGER-Hammond.
- KGFJ-Public Messenger.
- KLAC-Stock Reports.
- KMPC-Song for You.
- KWKW-Stock Quotations.
- KXLA-Haven of Rest.
- 8:40-KLAC-Haynes at the Reins.
- 8:45\*KFI, KFSD-News, Sam Hayes.
- KHJ, KGB-Breakfast Time.
- KAGH-Musical Clock.
- KFAC-Unity.
- KFVD-Vocal Varieties.
- KFWB-Science of Mind.
- KGER-Bible Treasury Hour.
- KGFJ-Yesterday's Hits.
- KGIL-Coffee Parade.
- KMPC-In a Nutshell.
- KOWL-Navy Band.
- KRKD-Spotlight Varieties.
- KWKW-Gordon Baker Lloyd.
- 8:55\*KXLA-News.
- 9:00-KECA, KFMB-Welcome, Travelers.
- KFI-Art Baker's Notebook.
- KHJ-The Jedge.
- KNX, KSDJ-Stand-In.
- KAGH-Top o' the Morning.
- KFAC-Serenade.
- KFOX-Rev. Ivie.
- KFVD-Waltz Time.
- KFWB-Strolling Toin.
- \*KGER-Cecil Brown.
- \*KGFJ-Delinquency Forum.
- KGIL-Sweet and Sentimental.
- KLAC-Morning Melodies.
- KMPC-Band Box.
- KOWL-Victorious Life.
- KRKD-Sagebrush Serenade.
- KWKW-Voice of China.
- KXLA-Bar Nothing Ranch.
- 9:05-KGER-Lutheran Hour.
- KWKI-Sunny Side.
- 9:15-KHJ, KFXM, KGB, KVOE-Victor H. Lindtahr.
- \*KFVD-News.
- KFWB-Music.
- KGFJ-Voice of the Army.
- KGIL-Ballads for You.
- KLAC-Chef Milani.
- KOWL-Hawaiian Melodies.
- KWKW-Light and Airy.
- 9:30-KECA, KFMB-Kay Kyser College.
- KFI, KFSD-Jack Berch.
- KHJ-Moods in Music.
- KNX, KSDJ-Grand Slam.
- KAGH-The Pasadenaan.
- KFOX-Full Gospel.
- KFVD-Show Tunes.
- KFWB-Marsha Walton.
- KGER-John Brown.
- KGFJ-Racing News.
- KGIL-Valley Shopper.
- KLAC-Racing News.
- \*KOWL-News.
- KWKI-Top o' Morning.
- KFI, KFSD-Lora Lawton.
- KNX-Rosemary.
- KFVD-Remembered Rhythms.
- KFWB-Gadget Jury.
- \*KGFJ-Airitorials.
- KLAC-Coffee with Crosby.
- KOWL-Album of Song.
- \*KRKD-News.
- KWKW-Word of Truth.
- 10:00-KECA, KFMB-Ted Malone.
- \*KFI, KFOX, KGER-News.
- \*KHJ, KFXM, KGB, KVOE-News, Glenn Haroy.
- \*KXN-Wendy Warren.
- KAGH-Music America Loves.
- KFAC-Morning Concert.
- KFVD-Bible Institute.

- KFWB-Show Biz Quiz.
- KGFJ-Record Jackpot.
- KGIL-Waltz Time.
- KLAC-Al Jarvis Ballroom.
- KMPC-Westerners.
- KOWL-Yiddish Hour.
- KRKD-Morning Melodies.
- KWKI-Town Crier.
- KWKW-Racing News.
- KXLA-Universal Quiz.
- 10:05-KFI-Ladies' Day.
- KGER-Musical Roundup.
- 10:15-KECA, KFMB-What Makes You Tick?
- KHJ, KGB, KVOE-Gospel Singer.
- KNX-Aunt Jenny.
- KFOX-Assembly of God.
- KGIL-Sweet Swing.
- KRKD-Dr. Richardson.
- KWKW-Audrey Shops.
- \*KXLA-News.
- 10:25-KGFJ-Sports Flash.
- 10:30-KECA, KFMB-My True Story
- \*KHJ, KGB-Kate Smith Speaks.
- KNX, KSDJ-Helen Trent.
- KFVD-Rescue Mission.
- KFWB-Memory Lane.
- \*KGIL-News.
- KRKD-Crazy Rhythm.
- KWKI-Mae Dene Ellis.
- KWKW-Feature Story.
- KXLA-Music.
- 10:35-KGIL-Romance in Rhythm.
- 10:45-KFI-Chuck Collins.
- KHJ, KGB, KVOE-Kate Smith Sings.
- KNX, KSDJ-Our Gal Sunday.
- KFAC-Your County Reports.
- KFOX-Morning Musicals.
- KRKD-Midnight Mission.
- KWKW-My Serenade.
- KXLA-Woman's World.
- 10:55-KECA, KFMB-Betty Crocker Magazine of the Air.
- KGFJ-Sports Flash.
- 11:00-KECA, KFMB-Betty Crocker.
- KFI-Downtown and All Around.
- KHJ, KGB, KVOE-Ladies First.
- KNX-Big Sister.
- KAGH-Accent on Music.
- KFAC-Festival of Music.
- KFOX-Rhythmic Age.
- \*KFVD, KGER-News.
- KFWB-Peter Potter.
- KGFJ-Record Jackpot.
- KGIL-Crosby Sings.
- KLAC-Al Jarvis Ballroom.
- KMPC-Stars of Song.
- KOWL-Romance in Music.
- KRKD-Songs of Yesterday.
- KWKI-Tom, Dick & Harry.
- KWKW-Song Parade.
- KXLA-Woman's World.
- 11:15-KECA, KFMB-Eleanor and Anna Roosevelt.
- KFI-Burrill Wheeler.
- KNX-Ma Perkins.
- KFVD-Shopping Highlights.
- KGER-Musical Roundup.

- KGIL-Mid-Morning Melodies.
- KMPC-Voice of Neighborhood.
- KWKW-Races and Sports.
- \*KXLA-Pasadena News.
- 11:20-KWKW-Stairway to Music.
- 11:25-KGFJ-Sports Flash.
- 11:30-KECA-Casa Cugat.
- KHJ, KFXM, KGR, KVOE-Queen for a Day.
- KNX-Young Dr. Malone.
- KFAC-Keyboard Artistry.
- \*KFOX, KFWB, KRKD-News.
- KFVD-Memory Melodies.
- KGFJ-Piano Moments.
- KMPC-Keith Hetherington.
- \*KOWL-News, Music.
- KXLA-Dinner Bell Roundup.
- 11:35-KFOX-Request It.
- 11:45-KECA-Quizzicale.
- KFI-The Brighter Day.
- KNX-Guiding Light.
- KFWB-Peter Potter.
- KGFJ-Saludos Amigos.
- KOWL-Salute to Americas.
- KRKD-MovieLand Quiz.
- KWKW-Races and Sports.
- 11:55-KGFJ-Sports Flash.
- 12:00-KECA-Sam Hayes, News.
- KFI-Farm Reporter.
- \*KHJ, KAGH, KGB, KGER-News.
- KNX-Second Mrs. Burton.
- KFAC-Luncheon Concert.
- KFSD-Double or Nothing.
- KFVD-Editor of the Air.
- KFWB-Peter Potter.
- KGFJ-Bing Crosby.
- \*KGIL-Valley News.
- KLAC-Al Jarvis Ballroom.
- KMPC-Women Are Wonderful.
- KOWL-Mayor of Melody.
- KRKD-Santa Fe Trails.
- KWKI-Bing Crosby Sings.
- KWKW-Vocalist Parade.
- KXLA-Dinner Bell Roundup.
- 12:05-KGER-Chuck Wagon.
- 12:15-KECA-Jack Beall.
- KFI-Road of Life.
- KHJ-Perry Mason.
- KHJ-Hits of Yesterday.
- KAGH-Matinee Melodies.
- \*KFOX, KWKI-News.
- KGIL-Intermission.
- KGIL-Real Estate.
- KWKW-Races and Sports.
- 12:25-KGFJ-Sports Flash.
- 12:30-KECA-One for the Book.
- KFI, KFSD-Today's Children
- KHJ-Louise Massey.
- KNX, KSDJ-Nora Drake.
- KFOX-Cowhands Carnival.
- KFWB-Shopping Highlights.
- \*KGER-News; Peter Potter.
- KGER-Squeakin' Deacon.
- KGIL-1230 Club.
- KGIL-Hart and Darling.
- KMPC-Jeanne Gray.
- \*KOWL-News.
- KVOE-Say It With Music.
- KWKI-G. I. Platter Parade.
- KWKW-Stock Quotations.
- KXLA-Tex Owens.
- 12:35-KOWL-Mayor of Melody.
- KWKW-Farm News.
- 12:45-KFI-Light of the World.
- KHJ-Melody Matinee.

- KNX, KSDJ-Get More Out of Life.
- \*KFAC, KMPC-News.
- KWKW-Races and Sports.
- KXLA-Western Music.
- 12:50-KWKW-Circle 1430 Ranch.
- 12:55-KECA-Model Magazine.
- KGFJ-Sports Flash.
- 1-KECA, KFMB-Breakfast in Hollywood.
- KFI, KFSD-Life Can Be Beautiful.
- KHJ-Lynn Looks at Hollywood.
- \*KXN, KSDJ-Knox Manning.
- KAGH-Where to Go.
- KFAC-Piano Parade.
- KFOX-Verdies Rendered.
- \*KFVD, KLAC, KRKD-News.
- KFWB-Bill Anson.
- KGER-Squeakin' Deacon.
- KGIL-1230 Club.
- KGIL-1230 Roundup.
- KMPC-Music in the Air.
- KOWL-Joe Adams.
- KWKI-Just Relax.
- KXLA-Community Broadcaster.
- 1:10-KLAC-520 Club.
- 1:15-KFI, KFSD-Ma Perkins.
- KHJ-Nancy Dixon.
- KNX-E. H. Wileman.
- KAGH-Here's to Vets.
- KFAC-Classroom Radio.
- KFOX-Russ Brown Music.
- KFVD-Piano Parade.
- KFVD-Siesta Time.
- KWKW-Races and Sports.
- KXLA-LeRoy Smith.
- 1:25-KGER-Sports Flash.
- 1:30-KECA, KFMB-Galen Drake.
- KFI, KFSD-Pepper Young.
- KHJ-Norma Young.
- KNX-Gordon Mason.
- KAGH-Music Album.
- KFOX-American Hour.
- KFOX-Country Boys.
- KFVD-Hall of Records.
- \*KFWB, KRKD-News.
- KGB, KVOE-Red Benson.
- KGER-Western Siesta.
- KGIL-Homemakers.
- KOWL-Armand La Pointe.
- KWKW-Song of the Islands.
- KXLA-Vocal Varieties.
- 1:35-KRKD-Song Symphony.
- 1:45-KECA-Ethel and Albert.
- KFI, KFSD-Right to Happiness.
- KFOX-Everybody's Business.
- KFWB-Bill Anson.
- KWKW-Races and Sports.
- \*KXLA-News.
- 1:50-KWKW-Show Time.
- 1:55-KGFJ-Sports Flash.
- 2-KECA, KFMB-Surprise Package.
- KFI, KFSD-Backstage Wife.
- KHJ, KFXM, KGB, KVOE-Golden Hope Chest.
- KNX-Steve Allen.
- KAGH-C. Sharpe Minor.
- KFAC-Matinee.
- KFOX-Judy Martin.
- KFVD-Hall of Records.
- KFWB-Bill Anson.
- KGFJ-What's Up.
- KGIL-Homemakers.
- KMPC-Three Alarm.
- KOWL-Armand La Pointe.
- KRKD-These Are Your Neighbors.
- KWKI-1490 Club.
- KWKW-Races and Sports.
- KXLA-Mr. Music.
- 2:05-KGER-Western Siesta.
- 2:10-KLAC-520 Club.
- 2:15-KFI, KFSD-Stella Dallas.
- KFOX-Rusty Gill.
- KRKD-Guest Star.
- 2:20-KWKW-News.
- 2:25-KECA-Afternoon Final.
- KNX-Radio Harris.
- KGFJ-Sports Flash.
- 2:30-KECA, KFMB-Bride and Groom.
- KFI, KGB-Lorenzo Jones.
- KHJ, KGB-Luncheon at Sardi's.
- KNX, KSDJ-Meet the Missus.
- KFOX-Country Girls.
- KGER-Garden School.
- KGFJ-Keyboard Korner.
- KGIL-Variations in Rhythm.
- \*KOWL-News.
- KRKD-Tunes in Tempo.
- KWKW-Platter Parade.
- 2:35-KOWL-Contented Listening.
- 2:40-KGER-Sons of Pioneers.
- 2:45-KFI, KFSD-Young Wilder Brown.
- KFOX-Dove Homers.
- KGFJ-Hawaiian Serenade.
- KGIL-Talent Showcase.
- KRKD-Organ Moods.
- KWKW-Races and Sports.
- 2:50-KWKW-Swing Session.
- 2:55-KGFJ-Sports Flash.
- 3-KECA, KFMB-Ladies, Be Seated.
- KFI, KFSD-When a Girl Marries.
- KHJ, KGB, KVOE-Happy Gang.
- KNX, KSDJ-Hint Hunt.

## monday Program Highlights

Morning Programs Appear in Lightface Type; Afternoon and Evening Programs in Boldface.

*Comedy-Variety*

4:00-Arthur Godfrey, KXN.

6:30-Godfrey's Talent Scouts, KXN.

8:00-My Friend Irma, KXN.

*Quiz, Participation*

8:00-McNeill Bkfst. Club, FECA

9:30-Grand Slam, KXN.

9:30-Kay Kyser, KECA.

10:15-What Makes You Tick? KECA.

11:30-Queen for a Day, KHJ.

1:00-Hunt in H'wood, KECA.

2:00-More Misses, KXN.

3:00-Brink and Groom, KECA.

3:00-Party, KXN.

*Classical, Semi-Classical Music*

8:00-Fred Waring, KFI.

8:30-Voice of Firestone, KFI.

8:00-Contented Hour, KFI.

8:00-Railroad Hour, KECA.

10:00-Telephone Hour, KFI.

*Comment-Narration*

7:45-Fred Beck, KXN.

9:00-Art Baker, KFI.

10:00-Ted Malone, KECA.

10:30-Kate Smith, KHJ.

11:15-Burrill Wheeler, KFI.

4:30-Passing Parade, KHJ.

10:30-Night Editor, KXN.

*Drama*

7:00-Lux Theater, KXN.

*Public Interest-Information*

5:45-If They Had Lived, KGFJ.

6:30-Child's World, KECA.

7:00-American Way, KFI.

*Sports*

9:30-Racing News, KLAC.

9:30-Racing, KGFJ.

10:00-Race Lineup, KWKW.

5:30-Race Recap, KGFJ.

5:30-Sports Dial, KRKD.

5:30-Sports Results, KRKD.

5:45-Sam Baltor, KECA.

6:00-Fred Hessler, KGER.

6:15-Bob Kelley, KMPC.

6:30-Joe Hernandez, KMPC.

9:30-Inside of Sports, KHJ.

10:45-Tom Hanlon, KXN.

*Popular-Western Music*

8:00-Harry Babbitt, KXN.

10:00-Westerners, KMPC.

4:45-Stuart Hanblen, KFWB.

5:30-Club 15, KXN.

9:00-Supper Club, KFI.

9:15-Jack Smith, KXN.

- ★KAGH—News.
- ★KFAC—Musical Favorites.
- ★KFVD—Radio Auction.
- ★KFWB—Bill Anson.
- ★KFOX, KGER, KXLA—News.
- ★KGFJ—Sunset and Vine.
- ★KGIJ—Keyboard Melodies.
- ★KLAC—News, Sports.
- ★KMPC—Chiffon Serenade.
- ★KOWL—Your Radio Outlook.
- ★KRKD—Tops in Pops.
- ★KWKW—1990 Club.
- ★KXLA—Swing Session.
- 3:05—KGER—Alkali Alea.
- 3:10—KFOX—Star Duat.
- ★KLAC—Don Otis Show.
- 3:15—KFI, KFSD—Portia Faces Life.
- ★KAGH—Freddy Martin Show.
- ★KFVD—Hall of Records.
- ★KGIJ—News.
- ★KOWL—Rhythm at Random.
- ★KWKW—Races and Sports.

- ★KNN, KSDJ—Knox Manning.
- ★KAGH—Adventure Party.
- ★KFAC—Sunset Serenade.
- ★KFOX—Sunshine Mission.
- ★KFVD—Songs of the Sage.
- ★KFWB—Stuart Hamblen.
- ★KGER—News.
- ★KGFJ—Live at 5.
- ★KGIJ—Hank Penny.
- ★KLAC—Fred Henry Reports.
- ★KMPC—News, Star Time.
- ★KOWL—Plantation House Party.
- ★KRKD—Songs of the Saddle.
- ★KWKW—Craig Character.
- ★KXLA—Reminiscent Music.
- ★KXLA—Juke Box Matinee.
- 5:05—KGER—Ford Lewis.
- 5:15★KFI—News.
- ★KHJ, KFXM, KGB, KVOE—Chandu, the Magician.
- ★KNN—Tom Hanlon.
- ★KFVD—Crosbyana.
- ★KGIJ—Children's Corner.
- ★KLAC—Peggy Lee.
- ★KOWL—Italian Program.
- ★KWKW—Today at the Races.
- 5:30★KXLA, KFMB—Jack Amstrom.
- ★KFI—Johnny Murray.
- ★KHJ, KFXM, KGB, KVOE—Captain Midnight.
- ★KNN, KSDJ—Club 15.
- ★KAGH—Sports Notebook.
- ★KFAC—Whoa Bill Club.
- ★KFOX, KFVD, KGIJ—News.
- ★KGER—Billy Starr.
- ★KGFJ—Race Recap.
- ★KLAC—Music Room.
- ★KMPC—All-Time Hits.
- ★KRKD—Sports Dial.
- ★KWKW—Future Fantasies.
- ★KXLA—Future Pianista.

**JUKE BOX  
MATINEE**  
With Carl Bailey  
3:15 to 5:30 p.m.  
**KXLA**  
Monday thru Saturday

- ★KXLA—Juke Box Matinee.
- 3:25★KNN, KSDJ—Mr. Information.
- ★KGFJ—Sports Flash.
- 3:30★KECA—Norwood Smith Selects.
- ★KFI, KFSD—Just Plain Bill.
- ★KHJ—Adventure Parade.
- ★KNN, KSDJ—House Party.
- ★KAGH—Musical Contrasts.
- ★KFAC, KFWB, KOWL—News.
- ★KFOX—Hawaiian Music.
- ★KGER—Carolina Cotton.
- ★KGIJ—Dance Matinee.
- ★KMPC—Swing 'n' Sings.
- ★KRKD—Tea-Time Tunes.
- ★KWKW—Andy Mansfield.
- 3:35★KOWL—Just Music.
- 3:45★KECA—Frances Scully.
- ★KFI, KFSD—Front-Page Farrell.
- ★KHJ, KGB, KVOE—Superman.
- ★KFAC—Lyrics in Chorus.
- ★KFOX—Pet Review.
- 3:55★KNN—News.
- ★KGFJ—Sports Flash.
- 4★KECA—Frances Scully.
- ★KFI—Double or Nothing.
- ★KHJ, KGB—Gabriel Heatter Malibag.
- ★KNN, KSDJ—Arthur Godfrey.
- ★KAGH—Chap Rollin.
- ★KFAC—Musical Masterpieces.
- ★KFSD—Road of Life.
- ★KFVD—Haramietinee.
- ★KFWB—Spade Cooley.
- ★KGFJ—Sunset and Vine.
- ★KGIJ—Hank Penny.
- ★KFOX, KGER, KLAC, KMPC—News.
- ★KOWL—Musical Showcase.
- ★KRKD—Piano Paintings.
- ★KWKW—Music at 4.
- ★KWKW—Andy Mansfield.
- ★KXLA—Juke Box Matinee.
- 4:05★KECA—George Fenneman Show.
- ★KGER—Musical Roundup.
- 4:10★KFOX—Freddy Martin Orch.
- 4:15★KHJ, KFXM, KGB, KVOE—Frank Hemingway.
- ★KFSD—The Brighter Day.
- ★KFWB—Bing Crosby.
- ★KLAC—Pet Program.
- ★KMPC—The Jewel Box.
- ★KRKD—Melody Time.
- 4:25★KFWB, KGFJ—Sports.
- 4:30★KFI, KFSD—Aunt Mary.
- ★KHJ, KGB, KVOE—Passing Parade.
- ★KFOX—Old-Age Fensions.
- ★KFVD—Sun-down Roundup.
- ★KFWB—Daily Light.
- ★KLAC—Racing Roundup.
- ★KMPC—Romance and Rhythm.
- ★KOWL—News.
- ★KRKD—Symphony in Swing.
- ★KWKW—Magic Circle Theater.
- 4:35★KOWL—Show Tunes.
- 4:45★KECA—Happy Theater.
- ★KFI, KFSD—Nora Drake.
- ★KHJ, KGB, KVOE—Bob Anderson, News.
- ★KFWB—Stuart Hamblen.
- ★KLAC—Music Room.
- ★KMIJ—Club Time.
- ★KRKD—News.
- ★KWKW—Musical Quiz.
- ★KWKW—Races and Sports.
- 4:50★KWKW—Magic Time.
- 4:55★KGFJ—Sports Flash.
- 5★KECA—KFMB—Challenge of the Yukon.
- ★KFI, KFSD—This Woman's Secret.
- ★KHJ, KGB, KVOE—Fulton Lewis.

- 5:35★KGIJ—Kumba Time.
- 5:45★KFI—Feature Wire.
- ★KHJ, KFXM, KGB, KVOE—Adventures of Tom Mix.
- ★KNN, KSDJ—Ed R. Murrow.
- ★KAGH—Bing Sines.
- ★KFOX—Your Fishcaster.
- ★KFSD—H. V. Kallenborn.
- ★KGER—Bruce Trent.
- ★KGFJ—If They Had Lived.
- ★KLAC—Sam Baltor, Sports.
- ★KMPC—Top Tunes.
- ★KRKD—Race Results.
- ★KWKW—J. Marlowe Sings.
- ★KWKW—Spotlight on Bands.
- ★KXLA—Music.
- 5:55★KGFJ—Film News.
- 6★KECA, KFMB—Edwin C. Hill.
- ★KFI—Sam Hayes.
- ★KHJ, KFXM, KGB—The Falcon.
- ★KNN, KSDJ—Charles Collingwood.
- ★KAGH—Public Interest.
- ★KFAC—Edison Hour.
- ★KFOX, KFWB, KLAC, KMPC—News.
- ★KGER—Sports Time.
- ★KGFJ—Musical Digest.
- ★KGIJ—Tops in Pops.
- ★KRKD—Musical Varieties.
- ★KWKW—Goodwin on Sports.
- ★KXLA—Toastmaster Club.
- 6:05★KECA—Headline Edition.
- ★KLAC—Al Jarvis Ballroom.
- 6:15★KECA—Hank Weaver, News.
- ★KFI—Sundown Downbeat.
- ★KNN, KSDJ—Gurard, News.
- ★KFOX—Hawaiian Music.
- ★KFWB—Gadget Jury.
- ★KGER—Stamms Quartet.
- ★KMPC—Bob Kelley, Sports.
- ★KRKD—Hawaiian Memories.
- ★KWKW—News.
- 6:25★KECA—Harry Wismer.
- ★KNN—Frank Goss, News.
- 6:30★KECA—Child's World.
- ★KFI, KFSD—Voice of Firestone.
- ★KHJ, KFXM, KGB, KVOE—Hollywood Story.
- ★KNN, KSDJ—Talent Scouts.
- ★KFAC—Hour of Music.
- ★KFOX—Hal's Memory Room.
- ★KFWB—America Dances.
- ★KGER—Helene Smith.
- ★KGIJ—Lions' Club.
- ★KLAC—Honest Opinion, Jarvis.
- ★KMPC—Tanforan Track.
- ★KRKD—Sweet Pops.
- ★KWKW—Evening Serenade.
- ★KXLA—Eddy Arnold Show.
- 6:45★KRKD—Accent on Rhythm.
- ★KXLA—Duke of Paducah.
- 6:55★KHJ—News.
- ★KGB, KVOE—Bill Symes, Sports.
- 7★KECA, KFMB—Lone Ranger.
- ★KFI—American Way.
- ★KHJ, KGB, KVOE—Gabriel Heatter.
- ★KNN, KSDJ—Lux Radio Theater.
- ★KFAC—Hour of Music.
- ★KFOX—Maritime Committee.
- ★KFWB—America Dances.
- ★KGER—News; Dr. Fagan.
- ★KGFJ—Musical Digest.
- ★KGIJ—Valley News.

**Penny-Owsley**  
CONCERTS  
"Musical Digest"  
Nightly at 7 pm  
Commentary by DR. KARL WECKER  
Direct from Hollywood Bowl  
KGFJ 1230 on your dial

- ★KLAC, KRKD—News.
- ★KMPC—Firestone Favorites.
- ★KWKW—Building Burbank.
- ★KXLA—Dusty Fillson.
- 7:05★KLAC—870 Club.
- 7:15★KHJ, KGB, KVOE—Mutual Newsreel.
- ★KFOX—Upton Close.
- ★KGIJ—Songs to Remember.
- ★KRKD—Three-Quarter Time.
- 7:25★KFWB—Caroline Leonetti.
- 7:30★KECA—Starring Kay Starr.
- ★KFI, KFSD—Dr. I. Q.
- ★KHJ, KFXM, KGB, KVOE—Clisco Kid.
- ★KFAC—Echoes and Encores.
- ★KFWB—Youth at Crossroads.
- ★KFWB—Sports Final.
- ★KGER—Adventist Church.
- ★KGIJ—Footlight Favorites.
- ★KMPC—Words and Music.
- ★KRKD—Twilight Serenade.
- ★KWKW—Veterans' Hospital.
- ★KXLA—Vance Lane.
- 7:45★KFOX—News.
- ★KFWB—Remember.
- ★KGIJ—Novelaries.
- 7:55★KHJ, KGB, KVOE—Bill Henry, News.
- 8★KECA, KFMB—Railroad Hour.
- ★KFI, KFSD—Carnation Contented Hour.
- ★KHJ, KFXM, KGB, KVOE—Let George Do It.
- ★KNN, KSDJ—My Friend Irma.
- ★KFAC—Evening Concert.
- ★KFWB—Williams-Rodgers.
- ★KGER, KLAC, KMPC, KXLA—News.
- ★KGFJ—Caucasian Memories.
- ★KGIJ—Hustlin' Hal.
- 8:05★KGER—Church Brotherhood.
- 8:10★KLAC—Crosby Time.
- 8:15★KFOX—Talent Parade.
- ★KGFJ—Songs for You.
- ★KMPC—American Music.
- ★KXLA—Evening Serenade.
- 8:30★KFI, KFSD—Spelling Bee.
- ★KHJ, KFXM, KGB, KVOE—Casebook of Gregory Hood.
- ★KNN, KSDJ—Bob Hawk.
- ★KFOX—Judge Gardner.
- ★KFWB—News.
- ★KGER—Clem Davies.
- ★KGFJ—Averil Berman, News.
- ★KLAC—Fred Haney.
- ★KXLA—The Corral.
- 8:45★KECA, KFMB—Klernal's Korner.
- ★KFWB—Guest Star.
- ★KGFJ—Hollywood House Party.
- ★KLAC—Behind Studio Gates.
- 8:55★KHJ, KGB, KVOE—Hy Gardner Says.
- 9★KECA, KFMB—Arthur Gaeth.
- ★KFI—Frost Warnings; Supper Club.
- ★KHJ, KFXM, KGB, KVOE—Sews, Glenn Hardy.
- ★KNN—Lowell Thomas.
- ★KFAC—Evening Concert.
- ★KFOX—Stories to Remember.
- ★KFSD—Supper Club.
- ★KFWB—Cleta Roberts.
- ★KGER—News.
- ★KGFJ—Hollywood House Party.
- ★KGIJ—Western Trails.
- ★KLAC—Sheriff's Office.
- ★KMPC—Call Again.
- ★KWKW—Orval Anderson Show.
- ★KXLA—Squeakin' Deacon.
- 9:05★KGER—City Schools.
- ★KFI—Music.
- 9:15★KECA, KFMB—Earl Godwin.
- ★KFI, KFSD—World News.
- ★KHJ, KGB, KVOE—Fleetwood Lawton.
- ★KNN—Jack Smith.
- ★KFOX—News.
- ★KFWB—G. S. Glenn.
- ★KMPC—Parade of Hits.
- 9:30★KECA—Johnny Fletcher.
- ★KFI, KFSD—Convalece of America.
- ★KHJ, KGB, KVOE—Inside of Sprits.
- ★KNN, KSDJ—Inner Sanctum.

- ★KFOX—Music.
- ★KFWB—Unity Daily Word.
- ★KGER—Desert Dreams.
- ★KGIJ—Dance Time.
- ★KLAC—Spotlight Serenade.
- ★KWKW—News.
- 9:45★KHJ, KFXM, KGB, KVOE—Henry J. Taylor.
- ★KFWB—Music and News.
- ★KGIJ, KMPC—News.
- ★KWKW—Orval Anderson Show.
- 9:55★KLAC—News.
- 10★KECA, KFMB—Richfield Reporter.
- ★KFI, KFSD—Telephone Hour.
- ★KHJ, KFXM, KGB, KVOE—Fulton Lewis Jr.
- ★KNN, KSDJ—News, Huntley.
- ★KFAC—Lucky Lager Dance.
- ★KFOX—Ocean Park Flights.
- ★KFWB—Eastside Show.
- ★KGER—Party House.
- ★KGFJ—Music You Want.
- ★KGIJ—Memory Lane.
- ★KLAC—Don Otis.
- ★KMPC—Bridge Club.
- ★KXLA—Radio Guild.
- 10:15★KECA—Neon Cugat.
- ★KHJ—Highlights in Music.
- ★KNN—Beulah.
- 10:30★KECA, KFMB—The Hawthorne Thing.
- ★KFI, KFSD—The Big Story.
- ★KHJ—Eddy Howard Orch.
- ★KNN—Night Editor.
- ★KGER—At the Ranchhouse.
- ★KGFJ—Concert Nocturne.
- ★KGIJ—Rhythm Rhapsody.
- ★KMPC—Dance Parade.
- ★KXLA—Dan Lundberg.
- 10:45★KHJ—Errand of Mercy.
- ★KNN—Sports Review.
- 10:55★KGIJ, KLAC—News.
- 11★KECA—News of Tomorrow.
- ★KFI, KFSD—News.
- ★KHJ, KGB—Campus Sainte.
- ★KNN—Neon Prigle.
- ★KFAC—Lucky Lager Dance.
- ★KFOX—Music of Masters.
- ★KFVD—Spade Cooley Time.
- ★KFWB—Eastside Show.
- ★KGER—At the Ranchhouse.
- ★KGFJ—Blue of Evening.
- ★KGIJ—Juke Box Review.
- ★KLAC—Don Otis.
- ★KMPC—Dance Parade.
- ★KWKW—Johnny Grant.
- ★KXLA—Dance Time.
- 11:15★KECA—Philharmonic Reporter.
- ★KFI—Proudly We Hall.
- ★KNN—Merry-Go-Round.
- 11:20★KECA—El Rancho Orch.
- 11:30★KHJ, KGB, KVOE—Two-Ton Baker.
- ★KFOX—News.
- 11:40★KFOX—Record Reporter.
- 11:45★KECA—Slapay Maxie Orch.
- ★KFI—For You.
- ★KHJ, KGB, KVOE—News.
- ★KNN—You and...
- 11:55★KECA, KMPC—News.
- ★KFI—Police Bulletins.

**Recorded Highlights**  
MONDAY THROUGH FRIDAY  
POPULAR

8:15 a.m.—KLAC, Haynes at the Reins.

10:00 a.m.—KLAC, Al Jarvis.

11:00 a.m.—KFWB, Peter Potter.

2:00 p.m.—KFWB, Bill Anson.

3:30 p.m.—KWKW, Andy Mansfield.

6:05 p.m.—KLAC, Al Jarvis.

6:30 p.m.—KFWB, Frank Bull.

10:00 p.m.—KFWB, Gene Norman.

10:00 p.m.—KFAC, Ira Cook.

12:15 a.m.—KXLA, Alex Cooper.

CLASSICAL

1:30 p.m.—KFAC, American Hour.

6:00 p.m.—KGFJ, Musical Digest.

6:30 p.m.—KFAC, Hour of Music.

7:00 p.m.—KMPC, Firestone Favorites.

7:30 p.m.—KFAC, Echoes & Encores.

8:00 p.m.—KGFJ, Caucasian Memories.

8:00 p.m.—KFAC, Evening Concert.

10:30 p.m.—KGFJ, Concert Nocturne.



**Omega**  
**SHINE-DYE**  
Covers scuffs—dries instantly—recolors. Economy size now at your grocer's, too!

# TUESDAY, NOVEMBER 30

\*Indicates News Broadcast.

**8**—KECA, KFMB—Don McNeill's Breakfast Club.  
 KFI, KFSD—Fred Waring.  
 KXN—Harry Babbitt.  
 \*KHH—Cecil Brown.  
 KAGH—Dr. Frederick Bailes.  
 KEAC—Country Church.  
 KGFJ—Dr. Frederick Bailes.  
 KGIL—Beville Ranch.  
 KFOX, KRKD—Haven of Rest.  
 KFVD—Wakeup Ranch.  
 KFVB—Andrew Fearing.  
 \*KLAC, KXLA—News.  
 \*KMPC—Norman Nesbitt, News.  
 KOWL—Spanish Hour.  
 KWIK—Michael Roy Show.  
 KWKW—Rafael Mendez.  
 \*KGER—News, Mizpah.  
**8:15**—\*KHH, KXN—News.  
 KAGH—Last Call.  
 KFVB—Tune-Up Time.  
 \*KMPC—Market Report, Sports.  
 KGFJ—Community Chest.  
 KLAC—Haynes at the Reins.  
**8:20**—\*KGFJ—News.  
**8:30**—\*KFI—Carveth Wells.  
 \*KHH—Editor's Diary.  
 KXN—Winner Take All.  
 KAGH—Hebrew Christian Hr.  
 \*KFAC, KFWR, KGIL, KOWL, KRKD—News.  
 KFOX—Words of Life.  
 KFVD—Easy Listening.  
 KGER—Hammond.  
 KGFJ—Public Messenger.  
 KLAC—Stock Market.  
 KMPC—Song for You.  
 KWKW—Stock Quotations.  
 KXLA—Baptist Bros.  
**8:40**—KLAC—Haynes at the Reins.  
**8:45**—\*KFI, KFSD—Sam Hayes.  
 \*KHJ, KGB, KVOE—Breakfast Time.  
 KAGH—Voice of the Orient.  
 KFAC—Unity.  
 KFVD—Vocal Varieties.  
 KFVB—Science of Mind.  
 KGER—Bible Treasury Hour.  
 KGFJ—Yesterday's Hits.  
 KGIL—Coffee Parade.  
 KMPC—In a Nutshell.  
 KOWL—Organ Melodies.  
 KRKD—Spotlight Varieties.  
 KWKW—Gordon Baker Lloyd.  
**8:55**—\*KLAC, KFMB—Welcome Travelers.  
 KFI—Art Baker's Notebook.  
 KHJ—The Judge.  
 KXN, KSDJ—Stand-In.  
 KAGH—Top o' the Morning.  
 KFAC—Serenade.  
 KFOX—Retire Time.  
 KFVD—Waltz Time.  
 KFVB—Strolling Tom.  
 \*KGB—Cecil Brown.  
 \*KGER—News.  
 KGFJ—Your City at Work.  
 KGIL—Sweet and Sentimental.  
 KLAC—Morning Melodies.  
 KMPC—Band Box.  
 KOWL—Helen Markham.  
 KRKD—Sagebrush Serenade.  
 KWKW—Voice of China.  
**9:05**—KXLA—Bar Nothing Ranch.  
 KGER—Lutheran Hour.  
 KWIK—Sunny Side.  
**9:15**—\*KHJ, KFXM, KGB, KVOE—Victor H. Lindlahr.  
 \*KFVD—News.  
 KFVB—Music.  
 KGFJ—The Judge Speaks.  
 KGIL—Ballads for You.  
 KLAC—Chef Milani.  
 KOWL—Hawaiian Melodies.  
 KWKW—Light and Airy.  
**9:30**—KECA, KFMB—Jack Kysner College.  
 KFI, KFSD—Kay Berch.  
 KHJ—Moods in Music.  
 KXN, KSDJ—Grand Slam.  
 KAGH—The Pasadena.  
 KFOX—Full Gospel.  
 KFVD—Show Tunes.  
 KFVB—Marsha Walton.  
 KGER—John Brown.  
 KGFJ—Racing News.  
 KGIL—Valley Shopper.  
 KLAC—Racing News.  
 \*KOWL—News.  
 KWIK—Top o' the Morning.  
**9:45**—KFI, KFSD—Lora Lawton.  
 KXN—Rosemary.  
 KFVD—Remembered Rhythms.  
 KFVB—Gadget Jury.  
 \*KGFJ—Airtorials.  
 KLAC—Coffee with Crosby.  
 KOWL—Album of Song.  
 \*KRKD—News.  
 KWKW—Word of Truth.  
**10**—KECA, KFMB—Ted Malone.  
 \*KFI, KFOX, KFSD—News.  
 \*KHJ, KFXM, KGB, KVOE—News, Glenn Hardy.  
 KXN—Wendy Warren.  
 KAGH—Music America Loves.  
 KFAC—Morning Concert.  
 KFVB—Show Biz Quiz.  
 KGFJ—Record Jackpot.

KFVD—Rev. Louis T. Talbot.  
 KGIL—Waltz Time.  
 KLAC—Al Jarvis Ballroom.  
 KMPC—Westerners.  
 KOWL—Yiddish Hour.  
 KRKD—Morning Melodies.  
 KWIK—Morning Crier.  
 KWKW—Racing News.  
 KXLA—Universal Quiz.  
**10:05**—KFI—Ladies' Day.  
 KGER—Musical Roundup.  
**10:15**—KECA, KFMB—What Makes You Tick?  
 KHJ, KGB, KVOE—Gospel Singers.  
 KXN—Aunt Jenny.  
 KFOX—Assembly of God.  
 KGIL—Sweet Swing.  
 KRKD—Dr. Richardson.  
 KWKW—Tune-Up Time.  
 \*KXLA—News.  
**10:25**—KGFJ—Sports Flash.  
**10:30**—KECA, KFMB—My True Story  
 \*KHJ, KGR—Kate Smith Speaks.  
 KXN, KSDJ—Helen Trent.  
 KFVD—Rescu. Mission.  
 KFVB—Memory Lane.  
 \*KGIL—News.  
 KRKD—Crazy Rhythm.  
 KWIK—Mae Dene Ellis.  
 KWKW—Feature Story.  
 KXLA—Records.  
**10:35**—KGIL—Romance in Rhythm.  
**10:45**—KFI—Chuck Collins.  
 KHJ, KGP, KVOE—Kate Smith Sings.  
 KXN, KSDJ—Our Gal Sunday.  
 KFAC—Village Festival.  
 KFOX—Morning Musicals.  
 KRKD—Midnight Mission.  
 KWKW—My Serenade.  
 KXLA—Woman's World.  
**10:55**—KECA, KFMB—Betsy Crocker Magazine of the Air.  
 KGFJ—Sports Flash.

**11**—KECA, KFMB—Betsy Crocker.  
 KFI—Downtown and All Around.  
 KHJ, KGB, KVOE—Ladies First.  
 KXN—Big Sister.  
 KAGH—Accent on Music.  
 KFAC—Festival of Music.  
 KFOX—Rhythmic Age.  
 KFSD—Luncheon With Lopez.  
 \*KFVD, KGER—News.  
 KFVB—Peter Potter.  
 KGFJ—Record Jackpot.  
 KGIL—Crosby Sings.  
 KLAC—Al Jarvis Ballroom.  
 KMPC—Stars of Song.  
 KOWL—Romance in Music.  
 KRKD—Songs of Yesterday.  
 KWIK—Tom, Dick & Harry.  
 KWKW—Guest Star.  
 KXLA—Woman's World.  
**11:15**—KECA, KFMB—Club Time.  
 KFI—Burrill Wheeler.  
 KXN—Ma Perkins.

KFVD—Shopping Highlights.  
 KGER—Musical Roundup.  
 EGIL—Midmorning Melodies.  
 KMPC—Your Pharmacist.  
 KWKW—Races and Sports.  
 \*KXLA—Pasadena News.  
**11:20**—KWKW—Stairway to Music.  
**11:25**—KGFJ—Sports Flash.  
**11:30**—KECA—Casa Cugat.  
 KHJ, KGB, KFXM, KVOE—Queen for a Day.  
 KXN—Young Dr. Malone.  
 KFAC—Keyboard Artistry.  
 KFVD—Memory Melodies.  
 KGFJ—Piano Moments.  
 KMPC—Keith Hetherington.  
 \*KOWL, KRKD, KWIK—News.  
 KXLA—Dinner Bell Roundup.  
**11:35**—KFOX—Request It.  
**11:45**—KECA—Quizical.  
 KFI—The Brighter Day.  
 KXN—Guiding Light.  
 KGFJ—Saludos Amigos.  
 KRKD—Movieland Quiz.  
 KWKW—Races and Sports.  
**11:55**—KGFJ—Sports Flash.

**12**—\*KECA—News, Sam Hayes.  
 KFI—Farm Reporter.  
 \*KHJ, KAGH, KGIL—News.  
 KXN—Second Mrs. Burton.  
 KFAC—Luncheon Concert.  
 KFVD—Editor of the Air.  
 KFVB—Peter Potter.  
 \*KGER—News: Chuck Wagon.  
 KGFJ—Bing Crosby.  
 KLAC—Al Jarvis Ballroom.  
 KMPC—Women Are Wonderful.  
 KOWL—Mayor of Melody.  
 KRKD—Santa Fe Trails.  
 KWIK—Bing Crosby Sings.  
 KWKW—Vocalist Parade.  
 KXLA—Dinner Bell Roundup.  
**12:15**—\*KECA—Jack Beall.  
 KFI—Road of Life.  
 KHJ—Hits of Yesterday.  
 KXN—Perry Mason.  
 KGER—Matinee Melodies.  
 \*KFOX, KWIK—News.  
 KGFJ—Intermission.  
 KGIL—Real Estate Show.  
 KWKW—Races and Sports.  
**12:25**—KGFJ—Sports Flash.  
**12:30**—KEA—One for the Book.  
 KFI, KFSD—Today's Children.  
 KHJ—Louise Massey.  
 KXN, KSDJ—Nora Drake.  
 KFOX—Cowhands Carnival.  
 KFVD—Shopping Highlights.  
 \*KGER, KOWL—News.  
 KGER—Squeakin' Deacon.  
 KGFJ—1230 Club.  
 KGIL—Hart and Darling.  
 KMPC—Jeanne Gray.  
 KWIK—G. I. Platter Parade.  
 KWKW—Stock Quotations.  
 KXLA—Tex Owens.  
**12:35**—KOWL—Mayor of Melody.  
 KWKW—Farm News.  
**12:45**—KFI—Light of the World.  
 KHJ—Melody Matinee.  
 KXN, KSDJ—What Makes You Tick?  
 KAGH—Modern Moods.

\*KFAC, KFSD, EMPC—News.  
 EFOX—Pacific Breezes.  
 KWKW—Races and Sports.  
 KXLA—Western Records.  
**12:50**—KWKW—Circle 1430 Ranch.  
**12:55**—KECA—Model Magazine.  
 KGFJ—Sports Flash.

**1**—KECA, KFMB—Breakfast in Hollywood.  
 KFI, KFSD—Life Can Be Beautiful.  
 KHJ—Lynn Looks at Hollywood.  
 \*KXN, KSDJ—Knox Manning.  
 KFAC—Piano Parade.  
 KFOX—Barbershop Quartet.  
 \*KFVD, KRKD—News.  
 KFVB—Bill Anson.  
 KGB, KVOE—United Nations.  
 KGER—Squeakin' Deacon.  
 KGFJ—1230 Club.  
 \*KLAC—1230 Club.  
 \*KXLA—News, Sports.  
 KMPC—Music in the Air.  
 KOWL—Mayor of Melody.  
 KWIK—Just Relax.  
 KXLA—Community News.

**1:15**—KFI, KFSD—Ma Perkins.  
 KHJ—Nancy Dixon.  
 KXN—George Fisher.  
 KAGH—Voice of the Army.  
 KFAC—Classroom Radio.  
 KFOX—Russ Brown March.  
 KFVD—Piano Parade.  
 KLAC—570 Club.  
 KRKD—Siesta Time.  
 KWKW—Races and Sports.  
 KXLA—LeRoy Smith.  
**1:25**—KGFJ—Sports Flash.  
**1:30**—KECA, KFMB—Galen Drake.  
 KFI, KFSD—Pepper Young.  
 KHJ—Norma Young.  
 KXN—Gonna Mason.  
 KAGH—Siesta Serenade.  
 KFAC—American Hour.  
 KFOX—Country Boys.  
 KFVD—Hall of Records.  
 \*KFVB, KRKD—News.  
 KGB, KVOE—Red Benson.  
 KGER—Western Siesta.  
 KGIL—Homemakers.  
 KOWL—A. La Pointe Show.  
 KWKW—Song of the Islands.  
 KXLA—Vocal Varieties.  
**1:35**—KRKD—Song Symphony.  
**1:45**—KECA—Echel and Albert.  
 KFI, KFSD—Right to Happiness.  
 KFOX—Everybody's Business.  
 KXLA—Listeners' Direct.  
**1:50**—KWKW—Show Time.  
**1:55**—KGFJ—Sports Flash.  
**2**—KECA, KFMB—Surprise Package.  
 KFI, KFSD—Backstage Wife.  
 KHJ, KFXM, KGB, KVOE—Golden Hope Chest.  
 KXN—Steve Allen.  
 KAGH—Sharpe Minor.  
 KFAC—Matinee.  
 KFOX—Judy Martin.

**tuesday** Program Highlights

Morning Programs Appear in Lightface Type; Afternoon and Evening Programs in Boldface.

**Comedy-Variety**  
 4:00—Arthur Godfrey, KXN.  
 6:30—Date With Judy, KFI.  
 7:00—Bob Hope, KFI.  
 7:30—Fibber and Molly, KFI.  
 8:30—Life With Luigi, KXN.

**Quiz, Participation**  
 8:00—McNeill Bkfst. Club, KECA.  
 9:30—Grand Slam, KXN.  
 9:30—Kay Kysner, KECA.  
 10:15—What Makes You Tick, KECA.  
 11:30—Queen for a Day, KHJ.  
 1:00—Bkfst. in H'wood, KECA.  
 2:30—Meet the Missus, KXN.  
 2:30—Bride and Groom, KECA.  
 3:30—House Party, KXN.

**Drama**  
 8:00—Favorite Story, KFI.

**Classical, Semi-Classical Music**  
 8:00—Fred Waring, KFI.  
 7:30—Melodies America Loves, KXN.  
 7:45—Detroit Symphony, KECA.

**Comment-Narration**  
 7:45—Fred Beck, KXN.  
 8:00—Art Baker, KFI.  
 10:00—Ted Malone, KECA.  
 10:30—Kate Smith, KHJ.  
 11:15—Burrill Wheeler, KFI.

**Mystery-Detective**  
 4:30—Passing Parade, KHJ.  
 10:30—Night Editor, KXN.  
 6:30—Mr. and Mrs. North, KXN.  
 8:00—Monte Cristo, KHJ.  
 8:30—Thin Man, KHJ.  
 9:30—Mystery Theater, KXN.

**Public Interest-Information**  
 7:00—Women's Forum, KXN.  
 8:30—Town Meeting, KECA.

**Sports**  
 9:30—Racing News, KLAC.  
 9:30—Racing, KGFJ.  
 10:00—Race Lineup, KWKW.  
 3:30—Race Recap, KGFJ.  
 3:30—Sports Day, KRKD.  
 3:45—Race Results, KRKD.  
 3:45—Sam Balter, KLAC.  
 6:00—Fred Hessler, KGER.  
 6:15—Bob Kelley, KMPC.  
 6:30—Joe Hernandez, KMPC.  
 9:30—Inside of Sports, KHJ.  
 10:05—Boxing, KLAC.  
 10:45—Tom Hanlon, KXN.

**Popular-Western Music**  
 8:00—Harry Babbitt, KXN.  
 10:00—Westerners, KMPC.  
 4:45—Stuart Hamblen, KFVB.  
 5:30—Club 15, KXN.  
 8:00—Supper Club, KFI.  
 9:15—Jack Smith, KXN.

**CONTROL ROOM CAPERS**  
 Geo. Sanders - Dave Hall  
 Mon. thru Sat.  
 2 P.M.

10:00 P.M. SINGERS  
**Check KEVD**  
 LOS ANGELES

KFVD—Hall of Records.  
 KFVB—Bill Anson.  
 KGER—Long Beach Band.  
 KGFJ—What's Up.  
 \*KGIL—Homemakers.  
 \*KLAC—News, Sports.  
 KMPC—Three Alarm.  
 KOWL—Armand La Pointe.  
 KRKD—Lyons Club.  
 KWKW—Races and Sports.  
 KXLA—Mr. Music.  
**2:15**—KFI, KFSD—Stella Dallas.  
 KFOX—Rusty Gill.  
 KRKD—Musical Bouquet.  
**2:20**—\*KWKW—News.  
**2:25**—\*KECA—Afternoon Final.  
 KXN—Radio Harris.  
 KGFJ—Sports Flash.  
**2:30**—KECA, KFMB—Bride and Groom.  
 KFI, KFSD—Lorenzo Jones.  
 KHJ, KGER—Luncheon at Sardi's.  
 KXN, KSDJ—Meet the Missus.  
 KFOX—Country Girls.  
 KGER—Garden School.  
 KGFJ—Keyboard Korner.  
 KGIL—Variations in Rhythm.  
 \*KOWL—News.  
 KRKD—Tunes in Tempo.  
 KWKW—Marine Band.  
 KOWL—Contented Listening.  
**2:40**—KGER—Long Beach Band.  
**2:45**—KFI, KFSD—Widder Brown.  
 KFOX—Down Homers.  
 KGFJ—Hawaiian Serenade.  
 KGIL—Talent Showcase.  
 KRKD—Organ Moods.  
 KWKW—Races and Sports.  
**2:50**—KWKW—Swing Session.

2:55-KGFJ-Sports Flash.  
**3**-KECA, KFMB-Ladies, Be Seated.  
 KFI, KFSD-When a Girl Marries.  
 KHJ, KGB, KVQE-Happy Gang.  
 KNX, KSDJ-Hint Hunt.  
 KFAC-Musical Favorites.  
 \*KAGH, KFCN, KGER, KXLA-News.  
 KFVD-Radio Auction.  
 KFWB-Bill Anson.  
 KGFJ-Sunset and Vine.  
 KGIL-Keyboard Melodies.  
 \*KLAC-News, Sports.  
 KMPC-Chiffon Serenade.  
 KOWL-Radio Outlook.  
 KRKD-Tops in Pops.  
 KWKW-Swing Session.  
 3:05-KGER-Alkali Alex.  
 3:10-KFOX-Stardust.  
 KLAC-Don Otis Show.  
 3:15-KFI, KFSD-Portia Faces Life.  
 KFVD-Hall of Records.  
 \*KGIL-News.  
 KOWL-Rhythm at Random.  
 KWKW-Races and Sports.  
 KNX-Juke Box Matinee.  
**25**-KNX, KSDJ-Mr. Information  
 KGFJ-Sports Flash.  
**3:30**-KECA-Norwood Smith Selects  
 KFI, KFSD-Just Plain Bill.  
 KHJ-Adventure Parade.  
 KNX, KSDJ-House Party.  
 KAGH-Musical Contrasts.  
 \*KFAC, KFWR, KOWL-News.  
 KFOX-Hawaiian Music.  
 KGER-Carolina Cotton.  
 KGIL-Dance Matinee.  
 KMPC-Swing 'n' Sing.  
 KRKD-Tea-Time Tunes.  
 KWKW-Andy Mansfield.  
 3:35-KOWL-Just Music.  
 3:45-KECA-Frances Scully.  
 KFI, KFSD-Front-Page Farrell.  
 KHJ, KGB, KVQE-Superman.  
 KFOX-Stringtime.  
 KFOX-Pet Review.  
 3:55\*KNX-News.  
**4**-KGFJ-Sports Flash.  
 KECA-Frances Scully.  
 KFI-Double or Nothing.  
 KHJ, KGB-Gabriel Heatter.  
 KNX, KSDJ-Arthur Godfrey.  
 KAGH-Chap Rollins.  
 KFAC-Musical Masterpieces.  
 \*KFOX, KGER-News.  
 KFVD-Harlematinee.  
 KFWB-Spade Cooley.  
 KGFJ-Sunset and Vine.  
 KGIL-Hank Penny Show.  
 \*KLAC-News, Sports.  
 \*KMPC-News, Eddie Lyon.  
 KOWL-Anchor Quiz.  
 KRKD-Plano Paintings.  
 KWIK-On Stage.  
 KWKW-Andy Mansfield.  
 KXLA-Juke Box Matinee.  
 4:05-KECA-George Fenneman Show.  
 KGER-Musical Roundup.  
 4:10-KFOX-Freddie Martie.  
 4:15\*KHJ, KFNM, KGB, KVQE-Frank Hemingway.  
 KFWB-Bing Crosby.  
 KLAC-Belle Martel.  
 KMPC-Twilight Tales.  
 KRKD-Melody Time.  
 4:25-KFVB, KGFJ-Sports.  
 4:30-KFI, KFSD-Aunt Mary.  
 \*KHJ, KGB, KVQE-Passing Parade.  
 KFOX-Old-Age Pensions.  
 KFVD-Sundown Roundup.  
 KFWB-Daily Light.  
 KLAC-Racing Roundup.  
 KMPC-Romance and Rhythm.  
 \*KOWL-News.  
 KRKD-Symphony in Swing.  
 KWKW-Opera Association.  
 4:35-KOWL-Show Tunes.  
 4:45-KECA-Happy Theatre.  
 KFI, KFSD-Nora Drake.  
 \*KHJ, KGB, KVQE-Bob Anderson, News.  
 KFWB-Stuart Hamblen.  
 KLAC-Music Room.  
 KMPC-Club Time.  
 \*KRKD-News.  
 KWIK-Musical Quiz.  
 KWKW-Races and Sports.  
 KWKW-Magic Time.  
 4:55-KGFJ-Sports Flash.  
**5**-KECA, KFMB-Green Hornet.  
 KFI, KFSD-This Woman's Secret.  
 KHJ, KGB, KVQE-Fulton Lewis.  
 \*KNX, KSDJ-Knox Manning.  
 KAGH-Story Time.  
 KFAC-Sunset Serenade.  
 KFOX-Sunshine Mission.  
 KFVD-Songs of the Sage.  
 KFWB-Stuart Hamblen.  
 \*KGER-News.  
 KGFJ-live at Five.  
 KGIL-Hank Penny Show.  
 \*KLAC-Fred Henry Reports.  
 \*KMPC-News, Star Time.  
 KOWL-House Party.

KRKD-Songs of the Saddle.  
 KWKW-Reminiscent Music.  
 KXLA-Juke Box Matinee.  
 5:05-KGER-Ford Lewis.  
 5:15\***KFI**-News.  
 KHJ, KFNM, KGB, KVQE-Chandu, the Magician.  
 KNX-Tom Hanlon.  
 KFVD-Crosbyana.  
 KGIL-Children's Corner.  
 KLAC-Music.  
 KOWL-Italian Program.  
 KWKW-Today at the Races.  
 5:30-KECA, KFMB-Sky King.  
 KFI-Johnny Murray.  
 KHJ, KFNM, KGB, KVQE-Captain Midnight.  
 KNX, KSDJ-Club 15.  
 KAGH-Sports Notebook.  
 KFAC-Whoa Bill Club.  
 \*KFOX, KFVD, KGIL, KWKW-News.  
 KGER-Billy Starr.  
 KGFJ-Race Recap.  
 KLAC-Bob Shannon.  
 KMPC-All-Time Hits.  
 KRKD-Sports Dial.  
 KWIK-Lesly Grey.  
 KXLA-Future Pianists.  
 5:35-KGIL-Rumba Time.  
 5:45\***KFI**-Feature Wire.  
 KHJ, KFNM, KGB, KVQE-Adventures of Tom Mix.  
 \*KNX, KSDJ-Ed R. Murrow.  
 KAGH-Paladin Trio.  
 KFOX-Excursions in Science  
 \*KFSD-Harkness.  
 KGER-Dinner Treat.  
 KGFJ-Dinner Interlude.  
 KLAC-Sam Baller, Sports.  
 KMPC-Top Tunes.  
 KRKD-Race Results.  
 KWIK-Jerry Marlowe.  
 KWKW-Spotlight on Bands.  
 KXLA-Music.  
**6**\*KECA, KFMB-Edwin C. Hill.  
 KFI, KFOX, KFWR, KLAC, KMPC-News.  
 KHJ, KFNM, KGB-George O'Hanlon Show.  
 \*KNX, KSDJ-Charles Collingwood.  
 KAGH-Public Interest.  
 KFAC-Twilight Hour.  
 KGER-Sports Time.  
 KGFJ-Musical Digest.  
 KGIL-Tops in Pops.  
 KRKD-Musical Varieties.  
 KWIK-Sports, Goodwin.  
 KXLA-Muir College.  
 6:05\*KECA-Headline Edition.  
 KLAC-Al Jarvis Ballroom.  
 6:15\*KECA-Hank Weaver, News.  
 KFI-Remember That Music.  
 \*KNX, KSDJ-News, Garred.  
 KFOX-Hawaiian Music.  
 KFWB-Tune Time.  
 KGER-Stamps Quartet.  
 KMPC-Bob Kelley, Sports.  
 KRKD-Hawaiian Memories.  
 KXLA-Mary Burke King.  
 6:25-KECA-Animal World Stories.  
 \*KNX-Frank Goss, News.  
 6:30-KECA-Marriage for Millions.  
 KFI, KFSD-Date With Judy.  
 KHJ, KGB-Mysterious Traveler.  
 KNX, KSDJ-Mr. & Mrs. North.  
 KFAC-Hour of Music.  
 KFOX-Hal's Memory Room.  
 KFWB-America's Dances.  
 KGER-Helene Smith.  
 KGIL-Dinner Concert.  
 KLAC-Honest Opinion, Jarvis  
 KMPC-Tanforan Track.  
 KRKD-Sweet Pops.  
 KWIK-Evening Serenade.  
 KXLA-Eddy Arnold Show.  
 6:45-KECA-Relaxin' Time.  
 KRKD-Accent on Rhythm.  
 KXLA-Duke of Paducah.  
 6:55\***KFI**-News.  
 KGB, KVQE-Bill Symes, Sports.

**Penny Owsley**  
 CONCERTS  
 "Musical Digest"  
 Nightly at 7 pm  
 Commentator: 7:00 - 8:00 pm  
 DR. KARL WECKER  
 Direct from Hollywood Bowl  
 KGFJ 1230 on your dial

**7**-KECA, KFMB-Youth Asks the Government.  
 KFI, KFSD-Bob Hope Show.  
 \*KHJ, KFNM, KGB, KVQE-Gabriel Heatter.

KNX-Women's Forum.  
 KFAC-Hour of Music.  
**-KFOX-**  
 7:00 P.M. Tues., Wed., Fri.  
**"Your Song"**  
 FROM HOLLYWOOD CENTRAL RECORDING STUDIOS  
 Presented by Goldtone Song Serv.  
**DIAL 1280**

KFOX-Your Song.  
 KFWB-America's Dances.  
 \*KGER, KGIL, KLAC, KRKD-News.  
 KGFJ-Musical Digest.  
 KMPC-Firestone Favorites.  
 KWIK-Building Burbank.  
 \*KXLA-Peter De Lima.  
 7:05-KGER-Fagan.  
 KLAC-57th Club.  
 7:15-KECA-We Care.  
 \*KHJ, KGB, KVQE-Mutual Newswear.  
 KGIL-Songs to Remember.  
 KRKD-Three-Quarter Time.  
 KXLA-Guest Star.  
 7:30-KECA-Report to the People.  
 KFI, KFSD-Flibber and Molly  
 KHJ, KFNM, KGB, KVQE-Red Badger.

Melodies America Loves  
**OLIVE MAE BEACH**  
 Soprano  
**CONCERT ORCHESTRA**  
 Earl Towner, Director  
 KNX-Tuesday-7:30 P.M.  
 HOLLYWOOD PARK CEMETERY A.S.N.

KNX-Melodies America Loves  
 KFAC-Echoes and Encores.  
 KFWB-Sports Final.  
 KGER-7th Day Adventists.  
 KGIL-Van Noye C. of C.  
 KMPC-Words and Music.  
 KRKD-Twilight Serenade.  
 KXLA-Vance Lane.  
 KWIK-Vets' Hospital.  
 7:45-KECA, KFMB-Detroit Symphony.  
 \*KFOX-News.  
 KFWB-Remember.  
 KGIL-Novelaires.  
 7:55\***KHJ, KGB, KVQE**-Bill Henry, News.  
**8**-KECA, KFMB-Detroit Symphony.

**The BULLOCK'S SHOW**  
 Favorite Story  
 THIS WEEK  
 TIME MACHINE  
**KFI**

**8:00 P.M. TUESDAYS**  
 KFI-Favorite Story.  
 KHJ, KFNM, KGB, KVQE-Count of Monte Cristo.  
 KNX, KSDJ-Hit the Jackpot.  
 KFAC-Evening Concert.  
 KFOX-Sunshine Mission.  
 KFWB-Williams-Rodgers.  
 \*KGER, KLAC, KXLA-News.  
 KGFJ-Caucasian Memories.  
 KGIL-Hustlin' Hal.  
 \*KMPC-News, Frandsen.  
 8:05-KGER-Alfred Newman.  
 8:10-KLAC-Crosby Time.  
 8:15-KGFJ-Songs for You.  
 KMPC-American Music.  
 KXLA-Evening Serenade.  
 8:30-KECA, KFMB-America's Town Meeting.  
 KFI, KFSD-People Are Funny.  
 KHJ, KFNM, KGB, KVQE-The Thin Men.  
 KNX-Life With Luigi.  
 KFOX-Music.  
 \*KFWB-News.  
 KGER-Clem Davies.  
 \*KGFJ-Averill Bertram, News.  
 KLAC-Jan Garber, News.  
 KXLA-7th Street Corral.  
 8:45-KFOX-Guest Star.  
 KFWB-Red Cross.  
 KGFJ-H'wood House Party.  
 KLAC-Echings for Evening.

8:55\***KHJ, KGB, KVQE**-Hy Gardner Says.  
**9**-KECA, KFMB-America's Town Meeting.  
 KFI-Frost Warnings; Supper Club.  
 \*KHJ, KFNM, KGB, KVQE-News, Glenn Hardy.  
 \*KNX-Lowell Thomas.  
 KFAC-Evening Concert.  
 KFOX-Research Adventures.  
 KFSD-Supper Club.  
 \*KFWB-Clete Roberts.  
 \*KGER-News.  
 KGFJ-H'wood House Party.  
 KGIL-Western Trails.  
 KLAC-Melody Parade.  
 KMPC-Call Again.  
 KWIK-Orval Anderson Show.  
 KXLA-Squeakin' Deacon.  
 9:05-KGER-Three Wuns.  
 9:15\***KFI, KFSD**-World News.  
 \*KHJ, KGB, KVQE-Fleetwood Lawton.  
 KNX-Jack Smith.  
 \*KFOX-News.  
 KFWB-United Nations.  
 KGER-Decision Now.  
 KMPC-Parade of Hits.  
 9:30\***KECA, KFMB**-Monitor News.  
 KFI, KFSD-This Is Your Life.  
 KHJ, KGB, KVQE-Inside of Sports.  
 KNX, KSDJ-Mystery Theater  
 KFOX-Serenade in Swingtime  
 KFWB-Unity Daily Word.  
 KGER-Desert Dreams.  
 KGIL-Dance Time.  
 KLAC-Spotlight Serenade.  
 9:45-KECA-Special Event.  
 \*KHJ, KGIL, KMPC-News.  
 \*KFWB-Music and News.  
 8:55\*KLAC-News.  
**10**\*KECA-Richfield Reporter.  
 KFI, KFSD-Big Town.  
 KHJ, KFNM, KGB, KVQE-Fulton Lewis.  
 \*KNX, KSDJ-News, Huntley.  
 KFAC-Lucky Lager Dance.  
 KFOX-Carter Wright.  
 KFWB-Eastside Show.  
 KGER-Party House.  
 KFI-Music You Want.  
 KXLA-Memory Lane.  
 KMPC-Bing Crosby Singa.  
 KWIK-Orval Anderson Show.  
 KXLA-Sacred Records.

**Olympic Auditorium**  
**FIGHTS**  
 Tuesday, 10:05 p.m.  
**KLAC**

10:05-**KLAC**-Olympic Boxing.  
 10:15-KECA-Cass Cugat.  
 KGFJ-Highlights in Music.  
 KNX-Bull.  
 KFOX-Oriental Moods.  
 KMPC-Dance Parade.  
 10:30-KECA, KFMB-Hawthorne Thing.  
 KFI-Melody Time.  
 KHJ-Henry Jerome Orch.  
 KNX-Night Editor.  
 KFOX-Music of the Masters.  
 KGER-At the Ranchhouse.  
 KGFJ-Concert Nocturne.  
 KGIL-Rhythm Rhapsody.  
 \*KXLA-Dan Lundberg.  
 \*KFI-Lanny Ross.  
 KNX-Sports Review.  
 10:55\***KGIL, KLAC**-News.  
**11**\***KECA**-News of Tomorrow.  
 \***KFI, KFSD**-News.  
 KHJ, KGB-J. Bloss Orch.  
 \*KNX-Nelson Pringle.  
 \*KFAC-Lucky Dance Time.  
 KFOX-Sky Serenaders.  
 KFVD-Spade Cooley Time.  
 KFWB-Eastside Show.  
 KGER-At the Ranchhouse.  
 KGFJ-Blue of Evening.  
 KGIL-Juke Box Review.  
 KLAC-Don Otis.  
 KMPC-Dance Parade.  
 KWKW-Johnny Grant.  
 KXLA-Music Box.  
 11:15-KECA-Cinegrill Music.  
 KFI, KFSD-Morton Downey.  
 KHJ, KGB-Al Wallace Orch.  
 KNX-Merry-Go-Round.  
 KXLA-Let's Talk Sports.  
 11:30-KECA-Ambassador Orch.  
 KFI-Guest Star.  
 \*KFOX-News.  
 KXLA-Bandstand Review.  
 11:40-KECA-Record Reporter.  
 11:45-KFI-Melodians.  
 \*KHJ, KGB, KVQE-News.  
 KNX-You and...  
 11:55\***KECA, KMPC**-News.  
 KFI-Police Bulletins.



# WEDNESDAY, DECEMBER 1

† Indicates News Broadcast.

- 8-KECA, KFMB—Don McNeill's Breakfast Club.
- KFI—SND—Fred Waring.
- \*KHJ—Cecil Brown.
- KNN—Harry Rabbitt.
- KAGH—Dr. Frederick Bailes.
- KEAC—Country Church.
- KFOX, KRKD—Bible Institute.
- KFVD—Wakeup Ranch.
- \*KGER, KLAC, KXLA—News.
- KGFJ—Dr. Frederick Bailes.
- KGIL—Revelle Ranch.
- KFVB—L. A. Breakfast Club.
- \*KOWI—Norman Nesbitt, News.
- KWIK—Michael Roy Show.
- KWKW—Rafael Mendez.
- 8:05—KGER—Mizpah.
- 8:15—\*KHJ, KNN—News.
- KAGH—Last Call.
- \*KGFJ—Social Security: News.
- KLAC—Haynes at the Reins.
- KMPC—Markets: Sports.
- KXLA—Music.
- 8:30—\*KFI—Carveth Wells.
- \*KHJ—Editor's Diary.
- KNN—Winner Take All.
- KAGH—Hebrew-Christian Hr.
- \*KEAC, KOWI, KRKD—News.
- KFOX—Words of Life.
- KFVD—Easy Listening.
- KGER—Hammond.
- KGFJ—Public Messenger.
- \*KGIL—News.
- KLAC—Stock Markets.
- KMPC—Song for You.
- KXLA—Haven of Rest.
- KWKW—Stock Quotations.
- 8:40—KLAC—Haynes at the Reins.
- 8:45—\*KFI, KFSD—Sam Hayes.
- \*KHJ, KGER—Breakfast Time.
- KAGH—Voice of Orient.
- KEAC—Unity.
- KFVD—Vocal Varieties.
- KGER—Bible Treasury Hour.
- KGFJ—Yesterday's Hits.
- KGIL—Coffee Parade.
- KMPC—In a Nutshell.
- KOWI—Marine Band.
- KFVD—Spotlight Varieties.
- KWKW—Gordon Baker Lloyd.
- 8:55—\*KLAC—News.
- 9-KECA, KFMB—Welcome, Travelers.
- KFI—The Baker's Notebook.
- KHJ—The Judge.
- KNN, KSDJ—Stand-In.
- KAGH—Top of the Morning.
- KEAC—Serenade.
- KFOX—Rev. Earl Ivie.
- KFVD—Waltz Time.
- KFWB—L. A. Breakfast Club.
- \*KGB—Cecil Brown.
- KGFJ—Disabled Veterans.
- KGIL—Sweet and Sentimental.
- KLAC—Morning Melodies.
- KMPC—Band Box.
- KOWI—Helen Markham.
- KRKD—Sagebrush Serenade.
- KWKW—Voice of China.
- KXLA—Bar Nothing Ranch.
- KGER—Lutheran Hour.
- KWIK—Sunny Side.
- 9:15—\*KHJ, KFNM, KGB, KVOE—Victor H. Lindlahr.
- \*KFVD—News.
- KGIL—Ballads for You.
- KLAC—Chef Milano.
- KOWI—Hawaiian Melodies.
- KWKW—Light and Alty.
- 9:30—KECA, KFMB—Kay Kyser College.
- KFI, KFSD—Jack Berch.
- KHJ—Moods in Music.
- KNN, KSDJ—Grand Slam.
- KAGH—The Pasadena.
- KFOX—Full Gospel.
- KFVD—Show Tunes.
- KFWB—Marsha Walton.
- KGER—John Brown.
- KGFJ—Racing News.
- KGIL—Valley Shopper.
- KLAC—Racing News.
- \*KOWI—News.
- KWIK—Top of Morning.
- 9:45—\*KFI, KFSD—Lora Lawton.
- KNN—Rosemary.
- KFVD—Remembered Rhythms.
- KFWB—Gadget Jury.
- \*KGFJ—Airtorials.
- KLAC—Coffee With Crosby.
- KOWI—Album of Song.
- \*KRKD—News.
- KWKW—Word of Truth.
- 10-KECA, KFMB—Ted Malone.
- \*KFI, KFOX, KFSD, KGER—News.
- \*KHJ, KFNM, KGB, KVOE—News: Glenn Hardy.
- KNN—Wendy Warren.
- KAGH—Music America Loves.
- KEAC—Morning Concert.
- KFVD—Rev. Louis T. Talbot.
- KFWB—Show Biz Quiz.
- KGFJ—Record Jackpot.
- KGIL—Waltz Time.
- KLAC—Al Jarvis Ballroom.
- KMPC—Westerners.
- KOWI—Middish Hour.
- KRKD—Morning Melodies.

- KWIK—Town Crier.
- KWKW—Racing News.
- KXLA—Universal Quiz.
- 10:05—\*KFI—Ladies' Day.
- KGER—Musical Roundup.
- 10:15—KECA, KFMB—What Makes You Tick?
- KHJ, KGB, KVOE—Gospel Singers.
- KNN—Aunt Jenny.
- KFOX—Assembly of God.
- KGIL—Sweet Swine.
- KRKD—Dr. Richardson.
- KWKW—Audrey Shops.
- \*KXLA—News.
- 10:25—KGFJ—Sports Flash.
- 10:30—KECA, KFMB—M. True Story.
- \*KHJ, KGB—Kate Smith Speaks.
- KNN, KSDJ—Helen Trent.
- KFVD—Rescue Mission.
- KFWB—Memory Lane.
- \*KGIL—News.
- KRKD—Crazy Rhythm.
- KWIK—Mae Dene Ellis.
- KWKW—Feature Story.
- KXLA—Popular Variety.
- 10:35—\*KGIL—Romance in Rhythm.
- 10:45—\*KFI—Chuck Collins.
- KHJ, KGB, KVOE—Kate Smith Sings.
- KNN, KSDJ—Our Gal Sunday.
- KEAC—Village Festival.
- KFOX—Morning Musicals.
- KRKD—Midnight Mission.
- KWKW—My Serenade.
- KXLA—Woman's World.
- 10:55—KECA, KFMB—Betty Crocker Magazine of the Air.
- KGFJ—Sports Flash.
- 11-KECA, KFMB—Betty Crocker.
- KFI—Downtown and All Around.
- KHJ, KGB, KVOE—Ladies First.
- KNN—Big Sister.
- KAGH—Accent on Music.
- KEAC—Festival of Music.
- KFOX—Rhythmic Age.
- KFSD—Luncheon With Lopez.
- \*KFVD, KGER—News.
- KFWB—Peter Potter.
- KGFJ—Record Jackpot.
- KGIL—Road of Life.
- KLAC—Al Jarvis Ballroom.
- KMPC—Stars of Song.
- KOWI—Romance in Music.
- KRKD—Songs of Yesterday.
- KWIK—Tom, Dick & Harry.
- KWKW—County Supervisor.
- KXLA—Woman's World.
- 11:15—\*KECA, KFMB—Eleanor and Anna Roosevelt.
- KFI—Burritt Wheeler.
- KNN—Ma Perkins.
- KFVD—Shopping Highlights.
- KGER—Musical Roundup.
- KGIL—Midmorning Melodies.

- KMPC—Neighborhood Voice.
- KWKW—Races and Sports.
- \*KXLA—Pasadena News.
- 11:20—KWKW—Stairway to Music.
- 11:25—KGFJ—Sports Flash.
- 11:30—KECA—Casa Cugat.
- KHJ, KFNM, KGB, KVOE—Queen for a Day.
- KNN—Young Dr. Malone.
- KEAC—Keyboard Artist.
- \*KFOX, KOWI, KRKD—News.
- KFVD—Memory Melodies.
- KGFJ—Piano Moments.
- KMPC—Keith Hetherington.

### DINNER BELL ROUNDUP

Cliffie Stone    Eddie Kirk  
Herman the Hermit  
Julie Hayden    Merle Travis  
Tennessee Ernie  
Top Western Talent

**KXLA 11:30-12:30**  
Mon. Thru Fri.

- KXLA—Dinner Bell Roundup.
- 11:35—KFOX—Request It.
- 11:45—KECA—Quizzicale.
- KFI—The Brighter Day.
- KNN—Guiding Light.
- KGFJ—Saludos Amigos.
- KRKD—Movieland Quiz.
- KWKW—Races and Sports.
- 11:55—KGFJ—Sports Flash.
- 12-KECA—Sam Hayes, News.
- KFI—Farm Reporter.
- \*KHJ, KAGH, KGB, KGER—News.
- KNN—Second Mrs. Burton.
- KEAC—Luncheon Concert.
- KFVD—Editor of the Air.
- KFWB—Peter Potter.
- KGFJ—Bing Crosby.
- KGIL—Valley News.
- KEAC—Al Jarvis Ballroom.
- KMPC—Women Are Wonderful.
- KOWI—Mayor of Melody.
- KRKD—Santa Fe Trails.
- KWIK—Bing Crosby Sings.
- KWKW—Vocalist Parade.
- KXLA—Dinner Bell Roundup.
- 12:05—KGER—Chuck Wagon.
- 12:15—\*KECA—Jack Beall.
- KFI—Road of Life.
- KHJ—Hits of Yesterday.
- KNN—Perry Mason.
- KGIL—Matinee Melodies.
- \*KFOX, KWIK—News.
- KGFJ—Intermission.
- KGIL—Real Estate Show.
- KWKW—Races and Sports.
- 12:25—KGFJ—Sports Flash.
- 12:30—\*KECA—One for the Book.
- KFI, KFSD—Today's Children.
- KHJ—Louise Massey.
- KNN, KSDJ—Nora Drake.
- KFOX—Cowhands Carnival.
- KFVD—Shopping Highlights.

- \*KFWB—News: Peter Potter.
- KGER—Squeakin' Deacon.
- KGFJ—1230 Club.
- KGIL—Hart & Darling.
- KMPC—Jeanne Gray.
- \*KOWI—News.
- KWIK—G. I. Platter Parade.
- KWKW—Stock Quotations.
- KXLA—Tex Owens.
- 12:35—KOWI—Joe Adams.
- KFVD—Farm News.
- 12:45—\*KFI—Light of the World.
- KHJ—Melody Matinee.
- KNN, KSDJ—What Makes You Tick?
- \*KEAC, KFSD, KMPC—News.
- KFOX—Pacific Breeze.
- KWKW—Races and Sports.
- KXLA—Western Records.
- 12:50—KWKW—Circle 1430 Ranch.
- 12:55—KECA—Model Magazine.
- KGFJ—Sports Flash.
- 1-KECA, KFMB—Breakfast in Hollywood.
- KFI, KFSD—Life Can Be Beautiful.
- KHJ—Lynn Looks at Hollywood.
- \*KNN, KSDJ—Knox Manning.
- KAGH—Where to Go.
- KEAC—Piano Parade.
- KFOX—Barbershop Quartet.
- \*KFVD, KLAC, KRKD—News.
- KFWB—Bill Anson.
- KGER—Squeakin' Deacon.
- KGFJ—1230 Club.
- KGIL—1230 Roundup.
- KMPC—Music in the Air.
- KOWI—Mayor of Melody.
- KXLA—County Business.
- 1:15—\*KFI, KFSD—Ma Perkins.
- KHJ—Nancy Dillon.
- KNN—E. H. Wileman.
- KAGH—Here's a Veto.
- KEAC—Classroom Radio.
- KFOX—Russ Brown Music.
- KFVD—Piano Parade.
- KLAC—570 Club.
- KRKD—Siesta Time.
- KWKW—Races and Sports.
- KXLA—Farm Program.
- 1:25—KGFJ—Sports Flash.
- 1:30—KECA, KFMB—Galen Drake.
- KFI, KFSD—Pepper Young.
- KHJ—Norma Young.
- KNN—Gordon Mason.
- KFWD—Music Album.
- KEAC—American Hour.
- KFOX—Country Boy.
- KFVD—Hall of Records.
- KWIK, KRKD—News.
- KGB, KVOE—Red Benson.
- KGER—Western Siesta.
- KGIL—Homemakers.
- KOWI—A. La Pointe Show.
- KWKW—Song of the Islands.
- KXLA—Vocal Varieties.
- 1:35—\*KRKD—Symphony of Song.
- 1:45—KECA—Eitel and Albert.
- KFI, KFSD—Right to Happiness.
- KFOX—Everybody's Business.
- KXLA—Listeners Digest.
- 1:50—KWKW—Show Time.
- 1:55—KGFJ—Sports Flash.
- 2-KECA, KFMB—Surprise Package.
- KFI, KFSD—Backstage Wife.
- KHJ, KFNM, KGB, KVOE—Golden Hope Chest.
- KNN—Steve Allen.
- KAGH—C. Sharpe Minor.
- KEAC—Matinee.
- KFOX—J. D. Martin.
- KFVD—Hall of Records.
- KFWB—Long Beach Band.
- KGFJ—What's Up.
- KGIL—Homemakers.
- \*KLAC—News, Sports.
- KMPC—Three Alarm.
- KOWI—Armand La Pointe.
- KRKD—So. Cal. Dental Assn.
- KWKW—Races and Sports.
- KXLA—Mr. Music.
- 2:10—KLAC—570 Club.
- 2:15—\*KFI, KFSD—Stella Dallas.
- KFOX—Rusty Gill.
- KRKD—Housing Expediter.
- 2:20—\*KWKW—News.
- 2:25—\*KECA—Afternoon Final.
- KNN—Radio Harris.
- KGFJ—Sports Flash.
- 2:30—KECA, KFMB—Bride & Groom.
- KFI, KFSD—Lorenzo Jones.
- KHJ, KGB—Luncheon at Sardi's.
- KNN, KSDJ—Meet the Missus.
- KFOX—Country Girl.
- KGER—Garden School.
- KGFJ—Keyboard Korner.
- KGIL—Variations in Rhythm.
- \*KOWI—News.
- KRKD—Tunes in Tempo.
- KWKW—Platter Parade.
- 2:35—KOWI—Contented Listening.
- 2:40—KGER—Long Beach Band.
- 2:45—\*KFI, KFSD—Wilder Brown.
- KFOX—Down Homers.
- KGFJ—Hawaiian Serenade.
- KGIL—Talent Showcase.
- KRKD—Organ Shows.
- KWKW—Races and Sports.
- 2:50—KWKW—Swing Session.
- 2:55—KGFJ—Sports Flash.
- 3-KECA, KFMB—Ladies Be Seated.

## wednesday Program Highlights

Morning Programs Appear in Lightface Type; Afternoon and Evening Programs in Boldface.

### Comedy-Variety

4:00—Arthur Godfrey, KNN.  
6:30—Meredith Willson, KECA.  
7:00—Duffy's Tavern, KFI.  
7:30—Amateur Hour, KECA.  
9:00—Bing Crosby, KECA.  
9:30—Milton Berle, KECA.  
10:00—Blondie, KFI.

### Quiz, Participation

8:00—McNeill Bkfst. Club, KECA.  
9:30—Grand Slam, KNN.  
9:30—Kay Kyser, KECA.  
10:15—What Makes You Tick? KECA.

### Drama

6:30—Family Theatre, KHJ.  
6:30—Dr. Christian, KNN.  
7:30—Hollywood Theater, KFI.  
8:30—Curtain Time, KFI.

### Classical, Semi-Classical Music

8:00—Fred Waring, KFI.  
7:30—Harvest of Stars, KNN.  
8:00—H'wood Music Hall, KNN.

### Comment-Narration

7:45—Fred Beck, KNN.

### Mystery-Detective

10:30—Mr. D. A., KFI.

### Public Interest-Information

5:45—If They Had Lived, KGFJ.  
6:00—American Forum, KHJ.

### Sports

9:30—Racing News, KLAC.  
9:30—Racing, KGFJ.  
10:00—Race Lineup, KWKW.  
5:30—Race Recan, KGFJ.  
5:30—Sports Dial, KRKD.  
5:45—Race Results, KRKD.  
5:45—Sam Balter, KLAC.  
6:00—Fred Hessler, KGER.  
6:15—Bob Keller, KMPC.  
6:30—Joe Hernandez, KMPC.  
6:30—Inside of Sports, KFI.  
10:45—Tom Hanlon, KNN.

### Popular-Western Music

8:00—Harry Rabbitt, KNN.  
10:00—Westerners, KMPC.  
4:45—Stuart Hamblen, KFNB.  
8:30—Club 15, KNN.  
9:00—Supper Club, KFI.  
9:15—Jack Smith, KNN.

KFI, KFSD—When a Girl Marries.  
 KHJ, KGB, KVQE—Happy Gang.  
 KNX, KSDJ—Hint Hunt.  
 \*KAGH, KQON, KGER, KLAC, KNLA—News.  
 KFAC—Musical Favorites.  
 KFVD—Radio Auction.  
 KFWB—Bill Anson.  
 KGFJ—Sunset and Vine.  
 KGLI—Keyboard Melodies.  
 KMPC—Chiffon Serenade.  
 KOWI—Radio Outlook.  
 KRKD—Tops in Pops.  
 KWKW—1490 Club.  
 KWKW—Swing Session.  
 3:05—KGER—Alkali Alex.  
 3:10—KFOA—Star Dust Show.  
 KLAC—Don Otis Show.  
 3:15—KFI, KFSD—Parla Faces Life  
 KAGH—Freddy Martin Show.  
 KFVD—Hall of Records.  
 \*KGLI—News.  
 \*KOWI—Rhythm at Random.  
 KWKW—Races and Sports.  
 KNLA—Juke Box Matinee.  
 3:25—KNX, KSDJ—Mr. Information.  
 KGFJ—Sports Flash.  
 3:30—KECA—Norwood Smith Selects  
 KFI, KFSD—Just Plain Bill.  
 KHJ—Adventure Parade.  
 KNX, KSDJ—House Party.  
 KAGH—Pasadena City College  
 \*KAC, KFWB, KOWI—News.  
 KFOA—Hawallinn Music.  
 KGER—Caroline Cotton.  
 KGLI—Dance Matinee.  
 KMPC—Swing 'n' Sing.  
 KRKD—Tea-Time Tunes.  
 KWKW—Andy Mansfield.  
 3:45—KECA—Frances Scully.  
 KFI, KFSD—Front-Page Farrell.  
 KHJ, KGB, KVQE—Superman  
 KFAC—Lyrics in Chorus.  
 KFOA—Pet Review.  
 KOWI—Inside Hollywood.  
 3:55—KNX—News.  
 KGFJ—Sports Flash.  
**4**—KECA—Frances Scully.  
 KFI—Double or Nothing.  
 KHJ, KGB—Gabriel Heatter.  
 KNX, KSDJ—Arthur Godfrey.  
 KAGH—Chp Rollins.  
 KFAC—Musical Masterpieces.  
 \*KFOA, KGER—News.  
 KFSD—Road of Life.

**HARLEM MATINEE** With  
**HUNTER HANCOCK**  
 4:00 P.M.  
 Mon. Thru Sat.  

KFYD—Harlematinee.  
 KFWB—Spade Cugat.  
 KGFJ—Sunset and Vine.  
 KGLI—Hank Penny Show.  
 \*KLAC—News, Sports.  
 \*KMPC—News, Eddie Lyon.  
 KOWI—Musical Showcase.  
 KRKD—Piano Paintings.  
 KWKW—Music at 4.  
 KWKW—Andy Mansfield.  
 KNLA—Juke Box Matinee.  
 4:05—KECA—George Fenneman Show.  
 KGER—Musical Roundup.  
 4:10—KFOA—Freddie Martin.  
 4:15—KHJ, KFXM, KGB, KVQE—Frank Hemingway.  
 KFSD—The Brighter Day.  
 KFWB—Bing Crosby.  
 KLAC—Music.  
 KMPC—The Jewel Box.  
 KRKD—Melody Time.  
 4:25—KFWB, KGFJ—Sports.  
 4:30—KFI, KFSD—Aunt Mary.  
 \*KHJ, KGB, KVQE—Passing Parade.  
 KFOA—Old-Age Pensions.  
 KFVD—Sundown Roundup.  
 KFWB—Dally Light.  
 KLAC—Racing Roundup.  
 KMPC—Romance and Rhythm.  
 \*KOWI—News.  
 KRKD—Symphony in Swing.  
 KWKW—Red Cross Drama.  
 4:35—KOWI—Show Tunes.  
 4:45—KECA—Happy Theater.  
 KFI, KFSD—Nora Drake.  
 \*KHJ, KGB, KVQE—Bob Anderson, News.  
 KFWB—Stuart Hamblen.  
 KLAC—Music Room.  
 KMPC—Club Time.  
 \*KRKD—News.  
 KWKW—Musical Quiz.  
 KWKW—Races and Sports.  
 4:50—KWKW—Magic Time.  
 4:55—KGFJ—Sports Flash.  
**5**—KECA, KFMB—Challenge of the Yukon.  
 KFI, KFSD—This Woman's Secret.  
 KHJ, KGB, KVQE—Fulton Lewis.

\*KNX, KSDJ—Knox Manning, News.  
 KAGH—Adventure Party.  
 KFAC—Sunset Serenade.  
 KFOA—Sunshine Mission.  
 KFVD—Songs of the Sage.  
 KFWB—Stuart Hamblen.  
 KGFJ—Live at 5.  
 KGLI—Hank Penny Show.  
 \*KLAC—Fred Henry Reports.  
 \*KMPC—News, Star Time.  
 KOWI—House Party.  
 KRKD—Songs of the Saddle.  
 KWKW—Craig Character.  
 KNLA—Juke Box Matinee.  
 5:05—KGER—Ford Lewis.  
 5:15—KFI—News.  
 KHJ, KFXM, KGB, KVQE—Chango, the Magician.  
 KNX—Tom Hanlon.  
 KFVD—Crosbyanna.  
 KGLI—Children's Corner.  
 KLAC—Music.  
 KOWI—Italian Program.  
 KWKW—Race Roundup.  
 5:30—KECA, KFMB—Jock Armstrong.  
 KFI—Johnny Murray.  
 KHJ, KFXM, KGB, KVQE—Captain Midnight.  
 KNX, KSDJ—Club 15.  
 KAGH—Sports Notebook.  
 KFAC—Whon Bill Club.  
 \*KFOA, KFVD, KGLI—News.  
 KGER—Billy Starr.  
 KGFJ—Race Recap.  
 KMPC—All-Time Hits.  
 KRKD—Sports Dial.  
 KNLA—Future Pianists.  
 5:35—KGLI—Rumba Time.  
 5:45—KFI—Feature Wire.  
 KHJ, KFXM, KGB, KVQE—Tom Mix.  
 \*KNX, KSDJ—Ed R. Murrow.  
 KAGH—Ring Sings.  
 KFOA—Your Fishcaster.  
 \*KFSD—B. V. Kallenborn.  
 KGER—Bruce Trent.  
 KGFJ—If They Had Lived.

**SAM BALTER'S**  
**"SPORTS BOOK"**

5:45 - 6:00 p.m.  
 Monday through Saturday  
**KLAC**

KLAC—Sam Balter, Sports.  
 KMPC—Top Tunes.  
 KRKD—Race Results.  
 KWKW—Jerry Marlowe.  
 KWKW—Talent Time.  
 KNLA—Variety.  
 5:55—KGFJ—Film News.  
**6**—KECA, KFMB—Edwin C. Hill.  
 KFI—Sam Hayes, News.  
 KHJ, KFXM, KGB—American Forum.  
 \*KNX, KSDJ—Charles Collingwood.  
 KAGH—Public Interest.  
 KFAC—Edison Hour.  
 \*KFOA, KFWB, KLAC, KMPC—News.  
 KGER—Sports Time.  
 KGFJ—Musical Digest.  
 KGLI—Tops in Pops.  
 KRKD—Varieties in Music.  
 KWKW—Sports, Goodwin.  
 KNLA—Pasadena Playhouse.  
 KWKW—Sunset Serenade.  
 6:05—KECA—Headline Edition.  
 KLAC—Al Jarvis Ballroom.  
 6:15—KECA—Hank Weaver, News.  
 KFI—Mayor Bowron.  
 \*KNX, KSDJ—News, Garred.  
 KFOA—Hawaiian Music.  
 KFWB—Gadget Jury.  
 KGER—Stamps Quartet.  
 KMPC—Bob Kelley, Sports.  
 KRKD—Hawaiian Memories.  
 6:25—KECA—Harry Wismer.  
 \*KNX—News, Frank Goss.  
 6:30—KECA, KFMB—Meridith Willson Show.  
 KFI—Casa Cugat.  
 KHJ, KGB, KVQE—Family Theater.  
 KNX, KSDJ—Dr. Christian.  
 KFAC—Hour of Music.  
 KFOA—Hal's Memory Room.  
 KFWB—America Dances.  
 KGER—Helen Smith.  
 KGLI—Dinner Concert.  
 KLAC—Honest Opinion, Jarvis  
 KMPC—Tanforan Track.  
 KRKD—Sweet Pops.  
 KNLA—Eddy Arnold Show.  
 6:45—KFI, KFSD—Elmer Peterson.  
 KRKD—Accent on Rhythm.  
 KNLA—Duke of Paducah.  
 6:55—KHJ—News.  
 KGB, KVQE—Bill Symes, Sports.  
**7**—KECA, KFMB—Lone Ranger.  
 KFI, KFSD—Duffy's Tavern.

\*KHJ, KGB, KVQE—Gabriel Heatter.  
 KNX, KSDJ—Your Song and Mine.  
 KFAC—Hour of Music.  
 KFOA—Your Song.  
 KFWB—America Dances.  
 \*KGER—News; Dr. Fagan.

**Penny-Owley**  
 CONCERTS  
**"Musical Digest"**  
 Nightly at 7 pm  
 Commentator: DR. KARL WECKER  
 Direct from Hollywood Bowl  
**KGFJ-12:30** on your dial

KGFJ—Musical Digest.  
 \*KGLI, KLAC, KRKD—News.  
 \*KMPC—Firestone Favorites.  
 KWKW—Building Burbank.  
 KNLA—Dusty Ellison.  
 7:05—KLAC—570 Club.  
 7:15—KHJ, KGB, KVQE—Mutual Newscast.  
 KGLI—Songs to Remember.  
 KRKD—Three-Quarter Time.  
 7:30—KECA, KFMB—Original Amateur Hour.  
 KFI—Hollywood Theater.  
 KHJ, KFXM, KGB, KVQE—Cisco Kid.  
 \*KNX, KSDJ—Harvest of Stars  
 KFAC—Echoes and Encores.  
 KFWB—Sports Final.  
 KGER—Prophecy Speaks.  
 KGLI—Johnny Morgan Show.  
 KMPC—Words and Music.  
 KRKD—Twilight Serenade.  
 KWKW—Vets' Hospital.  
 KNLA—Western Music.  
 7:45—KFOA—News.  
 KFWB—Remember.  
 KNLA—Ford Lewis.  
 7:55—KHJ, KGB, KVQE—Bill Henry  
**8**—KECA, KFMB—Original Amateur Hour.

**FOREST LAWN**  
 Presents  
**HOLLYWOOD BOWL AUDITIONS**  
 KFI 8 PM WED.

KFI—Hollywood Bowl Auditions.  
 KHJ, KFXM, KGB, KVQE—Name That Song.  
 KNX, KSDJ—Hollywood Music Hall.  
 KFAC—Evening Concert.  
 KFOA—Long Beach Forum.  
 KFWB—Williams-Rodgers.  
 \*KGER, KLAC, KNLA—News.  
 KGFJ—Caucasion Memories.  
 KGLI—Hustlin' Hal.  
 \*KMPC—News.  
 8:05—KGER—Dave Rose.  
 8:10—KLAC—Crosby Time.  
 8:15—KGFJ—Songs for You.  
 KMPC—American Music.  
 KNLA—Variety.  
 8:30—KECA, KFMB—Groncho Marx Show.  
 KFI, KFSD—Curtain Time.  
 KHJ, KGB—Official Detective.  
 KNX, KSDJ—Free for All.  
 KFOA—Music.  
 \*KFWB—News.  
 KGER—Clem Davies.  
 \*KGFJ—Averill Berman, News.  
 KLAC—Jnn Garber Orch.  
 KNLA—7th Street Corral.  
 8:45—KFWB—Marine Story.  
 KGFJ—Hawaii at the Party.  
 KLAC—Etchings for Evening.  
 8:55—KHJ, KGB—Hly Gardner Says.  
**9**—KECA, KFMB—Bing Crosby Show.  
 KF Frost Warnings: Supper Club.  
 \*KGB, KFXM, KGB, KVQE—News, Glenn Hardy.  
 \*KNX—Lowell Thomas.  
 KFAC—Evening Concert.  
 KFOA—Jazz Concert.  
 KFI—Somebody Loves Me.  
 \*KGER—Clara Roberts.  
 \*KGLI—Hollywood House Party  
 KGLI—Western Trails.

KLAC—Knot Hole Gang.  
 KMPC—Call Again.  
 KWKW—Midwestern Hour.  
 KNLA—Squeakin' Deacon.  
 9:15—\*KFI, KFSD—World News.  
 \*KHJ, KGB, KVQE—Fleetwood Lawton.  
 KNX—Jack Smith.  
 \*KFOA—News.  
 KFWB—United Nations.  
 KGER—Guest Star.  
 KMPC—Parade of Hits.  
 9:30—KECA, KFMB—Milton Berle Show  
 KFI, KFSD—The Great Gildersleeve.  
 KHJ, KGB, KVQE—Inside of Sports.

**GALLENKAMP'S** present  
**Coach Paul Schissler's**  
**"4 QUARTERS of FOOTBALL"**  
 15 PRIZES WEEKLY  
**KNX**  
 9:30 P.M. WED.

KNX—Paul Schissler.  
 KFOA—Serenade in Swingtime  
 KFWB—Unity Daily Word.  
 KGER—Desert Drama.  
 KGLI—Dance Time.  
 KLAC—Spotlight Serenade.  
 9:45—KHJ, KGB—Land of the Free.  
 KNX—Reserve.  
 \*KFWB—Music and News.  
 \*KGLI, KMPC—News.  
 9:55—\*KLAC—News.  
**10**—KECA, KFMB—Richfield Reporter.  
 KFI, KFSD—Blondie.  
 \*KHJ, KFXM, KGB, KVQE—Fulton Lewis.  
 \*KNX, KSDJ—News, Huntley.  
 KFAC—Lucky Lager Dance.  
 KFOA—Hudson Now.  
 KFWB—Eastside Show.  
 KGER—Party House.  
 KGFJ—Music You Want.  
 KGLI—Memory Lane.  
 KLAC—Don Otis.  
 KMPC—Bing Crosby Sings.  
 KWKW—Orval Anderson Show.  
 KNLA—Olympic Fights.  
 10:15—KECA—Casa Cugat.  
 KHJ—Highlights in Music.  
 KNX—Beulah.  
 KFOA—Merry-Go-Round.  
 KMPC—Dance Parade.  
 10:30—KECA, KFMB—Hawthorne Thing.  
 KFI, KFSD—Mr. District Attorney.  
 KHJ—George Paxton Orch.  
 KNX—Night Editor.  
 KGER—At the Ranchhouse.  
 KGFJ—Concert Nocturne.  
 KGLI—Rhythm Rhapsody.  
 10:45—KHJ—Lanny Ross.  
 KNX—Sports Review.  
 10:55—\*KGLI, KLAC—News.  
**11**—\*KECA—News of Tomorrow.  
 \*KFI, KFSD—J. Bloss Orch.  
 KHJ, KGB—J. Bloss Orch.  
 \*KNX—Nelson Pringle.  
 KFOA—Dremm Time.  
 KFAC—Lucky Lager Time.  
 KFOA—Sky Serenades.  
 KFD—Spade Cugat Show.  
 KFWB—Eastside Show.  
 KGER—At the Runchhouse.  
 KGLI—Gine of Evening.  
 KGLI—Juke Box Review.  
 KLAC—Don Otis.  
 KMPC—Dance Parade.  
 KWKW—Johnny Grant.  
 KNLA—Music Box.  
 11:15—KECA—Cinegriff Room.  
 KFI—Science Editor.  
 KHJ, KGB—Al Wallace Orch.  
 KNX—Merry-Go-Round.  
 KNLA—Bandstand Review.  
 11:30—KECA—Ambassador Orch.  
 KFI—Forty Plus Assn.  
 \*KFOA—News.  
 11:35—KFI—Biltmore Orch.  
 11:40—KFOA—Record Reporter.  
 11:45—\*KHJ, KGB, KVQE—News.  
 KNX—You and...  
 11:55—KECA, KMPC—News.  
 KFI—Police Bulletins.

  
**SHOE WAX**  
 Famous 60 second shine.  
 Colors, waterproofs, preserves—in all popular colors.  
 Now at your grocer's, too!

# THURSDAY, DECEMBER 2

\*Indicates News Broadcast.

- 8**—KECA, KFMB—Don McNeill's Breakfast Club.  
 KFI, KFSD—Fred Waring.  
 \*KHJ—Cecil Brown.  
 KXN—Harry Babbitt.  
 KAGH—Dr. Frederick Balles.  
 KFAC—Country Church.  
 KFOX, KRKD—Haven of Rest.  
 KFVD—Wakeup Ranch.  
 KFVB—Andrew Fearing.  
 \*KGER—News, Mizpah.  
 KGFJ—Dr. Frederick Balles.  
 KGIL—Reville Ranch.  
 \*KLAC, KXLA—News.  
 \*KMPC—Norman Neshitt, News.  
 KOWL—Spanish Hour.  
 KWIK—Michael Roy Show.  
 KRWK—Rafael Mendez.  
 8:15—\*KHJ, KXN—News.  
 KAGH—Last Call.  
 KFVB—Tune-Up Time.  
 KGFJ—Community Chest.  
 KLAC—Haynes at the Reins.  
 KMPC—Markets.  
 KXLA—Music.  
 8:20—\*KGFJ—News.  
 8:25—\*KMPC—Sports Roundup.  
 8:30—\*KFI—Carveth Wells.  
 \*KHJ—Editor's Diary.  
 KXN—Winner Take All.  
 KAGH—Hebrew-Christian Br.  
 \*KFAC, KFVB, KGIL, KOWL, KRKD—News.  
 KFOX—Words of Life.  
 KFVD—Easy Listening.  
 KGER—Hammond.  
 KGFJ—Public Messenger.  
 KLAC—Stock Market.  
 KMPC—Song for You.  
 KWKW—Stock Quotations.  
 KXLA—Baptist Brothers.  
 8:40—\*KLAC—Haynes at the Reins.  
 8:45—\*KFI, KFSD—Sam Hayes.  
 KHJ, KGB—Breakfast Time.  
 KAGH—Voice of the Orient.  
 KFAC—Unity.  
 KFVD—Vocal Varieties.  
 KGER—Science of Mind.  
 KGFJ—Bible Treasury.  
 KGFJ—Yesterday's Hits.  
 KGIL—Coffee Parade.  
 KMPC—In a Nutshell.  
 KOWL—Waltz Time.  
 KRKD—Spotlight Varieties.  
 KRWK—Gordon Baker Lloyd.  
 8:55—\*KLAC—News.  
**9**—KECA, KFMB—Welcome Travelers.  
 KFI—Art Baker's Notebook.  
 KHJ—The Judge.  
 KXN, KSDJ—Stand-In.  
 KAGH—Top of the Morning.  
 KFAC—Serenade.  
 KFOX—Rev. Ivie.  
 KFVD—Waltz Time.  
 KFVB—Strolling Tom.  
 \*KGB—Cecil Brown.  
 \*KGFJ—Your County at Work.  
 KGIL—Sweet and Sentimental.  
 KLAC—Morning Melodies.  
 KMPC—Band Box.  
 KOWL—Helen Markham.  
 KRKD—Sagebrush Serenade.  
 KRWK—Voice of China.

**TENNESSEE ERNIE**  
 IN  
**RADIO'S HOTTEST WESTERN SHOW**  
**KXLA**  
 9 - 10 A. M. — Mon.-Fri.

- 9:05—KXLA—Bar Nothing Ranch.  
 KGER—Lutheran Hour.  
 KWIK—Sunny Side.  
 9:15—\*KHJ, KFXM, KGB, KVOE—Victor H. Lindlahr.  
 \*KFVD—News.  
 KFVB—Music.  
 KGFJ—Marine Story.  
 KGIL—Ballads for You.  
 KLAC—Chef Milani.  
 KOWL—Hawaiian Melodies.  
 KRWK—Light and Airy.  
 9:30—KECA, KFMB—Kay Kyser College.  
 KFI, KFSD—Jack Berch.  
 KHJ—Moods in Music.  
 KXN, KSDJ—Grand Slam.  
 KAGH—The Pasadena.  
 KFOX—Full Gospel.  
 KFVD—Show Tunes.  
 KFVB—Marsha Walton.  
 KGER—John Brown.  
 KGFJ—Racing News.  
 KGIL—Valley Shopper.  
 KLAC—Racing News.  
 \*KOWL—News.  
 KWIK—Top o' Morning.  
 9:45—\*KFI, KFSD—Lora Lawton.  
 KXN—Rosemary.  
 KFVD—Remembered Rhythms.  
 KFVB—Gadget Jury.  
 \*KGFJ—Airtorials.

- KLAC—Coffee With Crosby.  
 KOWL—Album of Songs.  
 \*KRKD—News.  
 KWKW—Word of Truth.  
**10**—KECA, KFMB—Ted Malone.  
 \*KFI, KFOX, KGER—News.  
 \*KHJ, KFXM, KGB, KVOE—Glenn Hardy, News.  
 KXN—Wendy Warren.  
 KAGH—Music America Loves.  
 KFAC—Morning Concert.  
 KFVD—Rev. Louis T. Talbot.  
 KFVB—Show Biz Quiz.  
 KGFJ—Record Jackpot.  
 KGIL—Waltz Time.  
 KLAC—Al Jarvis Ballroom.  
 KMPC—Westerners.  
 KOWL—Yiddish Hour.  
 KRKD—Morning Melodies.  
 KWIK—Town Crier.  
 KWKW—Racing Lineup.  
 KXLA—Universal Quiz.  
 10:05—\*KFI—Ladies' Day.  
 KGER—Musical Roundup.  
 10:15—\*KECA, KFMB—What Makes You Tick?  
 KHJ, KFXM, KGB, KVOE—Gospel Singers.  
 KXN—Aunt Jenny.  
 KFOX—Assembly of God.  
 KGIL—Sweet Swing.  
 KRKD—Dr. Richardson.  
 KWKW—Tune-Up Time.  
 \*KXLA—News.  
 10:25—\*KGFJ—Sports Flash.  
 10:30—\*KECA, KFMB—My True Story  
 \*KHJ, KGB—Kate Smith Speaks.  
 KXN, KSDJ—Helen Treat.  
 KFVD—Rescue Mission.  
 KFVB—Memory Lane.  
 \*KGIL—News.  
 KRKD—Crazy Rhythm.  
 KWIK—Mae Dene Ellis.  
 KWKW—Feature Story.  
 KXLA—Popular Variety.  
 10:35—\*KFOX—Morning Music.  
 KGIL—Romance in Rhythm.  
 10:45—\*KFI—Chuck Collins.  
 KHJ, KGB, KVOE—Kate Smith Sings.  
 KXN, KSDJ—Our Gal Sunday.  
 KFAC—L. A. Medical Assn.  
 KFOX—Morning Musicale.  
 KWKW—My Serenade.  
 KXLA—Woman's World.  
 10:55—\*KECA, KFMB—Betty Crocker Magazine.  
 KGFJ—Sports Flash.  
**11**—\*KXLA, KFMB—Betty Crocker Magazine.  
 KFI—Standard School Broadcast.  
 KHJ, KGB, KVOE—Ladies First.  
 KXN—Big Sister.  
 KAGH—Accent on Music.

**thursday**  
*Program Highlights*

Morning Programs Appear in Lightface Type; Afternoon and Evening Programs in Boldface.

**Comedy-Variety**  
 4:00—Arthur Godfrey, KXN.  
 7:00—Music Hall, KFI.  
 9:30—Aldrich Family, KFI.  
 10:00—Burns and Allen, KFI.

**Quiz, Participation**  
 8:00—McNeill Bkfst. Club, KECA.  
 9:30—Grand Slam, KXN.  
 9:30—Kay Kyser, KECA.  
 10:15—What Makes You Tick? KECA.  
 11:30—Queen for a Day, KHJ.  
 1:00—Bkfst. in H'wood, KECA.  
 2:30—Bride and Groom, KECA.  
 2:30—Meet the Missus, KXN.  
 10:30—Noah Webster Says, KFI.

**Drama**  
 8:00—James Hilton, KXN.  
 8:00—Screen Guild, KFI.  
 8:30—First Nighter, KXN.  
 9:00—Theatre, U.S.A., KECA.

**Classical, Semi-Classical Music**  
 8:00—Fred Waring, KFI.  
 8:30—Fred Waring, KFI.

**Comment-Narration**  
 7:45—Fred Beck, KXN.  
 9:00—Art Baker, KFI.  
 10:00—Ted Malone, KECA.  
 10:30—Kate Smith, KHJ.

11:15—Dorothy Kilgallen, KECA.  
 4:30—Passing Parade, KHJ.  
 10:30—Night Editor, KXN.

**Mystery-Detective**  
 6:30—FBI in Peace and War, KXN.  
 7:00—Suspense, KXN.  
 7:30—Crime Photographer, KXN.  
 9:30—Michael Shayne, KECA.  
 9:30—Mr. Keen, KXN.

**Sports**  
 9:30—Racing News, KLAC.  
 9:30—Racing, KGFJ.  
 10:00—Race Lineup, KWKW.  
 6:30—Race Recap, KGFJ.  
 5:30—Sports Dial, KRKD.  
 5:45—Sam Balter, KLAC.  
 5:45—Race Results, KRKD.  
 6:00—Fred Healer, KGER.  
 6:15—Bob Kelley, KMPC.  
 6:30—Joe Hernandez, KMPC.  
 7:15—Fishing Pals, KFOX.  
 10:45—Tom Hanton, KXN.

**Popular-Western Music**  
 8:00—Harry Babbitt, KXN.  
 10:00—Westerners, KMPC.  
 4:45—Stuart Hamblen, KFVB.  
 5:30—Club 15, KXN.  
 8:00—In Stafford Show, KECA.  
 8:00—Supper Club, KFI.  
 9:15—Jack Smith, KXN.

- 12:25—KGFJ—Sports Flash.  
 12:30—KECA—One for the Book.  
 KFI, KFSD—Today's Children  
 KHJ—Louise Massy.  
 KXN, KSDJ—Nora Drake.  
 KFOX—Cowhands Carnival.  
 KFVD—Shopping Highlights.  
 KGER—Squeakin' Deacon.  
 KGFJ—1230 Club.  
 KGIL—Western Music.  
 KMPC—Jeanne Gray.  
 \*KOWL—News.  
 KWIK—Platter Parade.  
 KWKW—Stock Quotations.  
 KXLA—Tex Owens.  
 12:35—\*KWKW—Farm News.  
 12:45—\*KFI—Light of the World.  
 KHJ—Melody Matinee.  
 KXN, KSDJ—Get More Out of Life.  
 \*KFAC, KFSD, KMPC—News.  
 KXLA—Western Music.  
 12:50—\*KWKW—Circle 1430 Ranch.  
 12:55—\*KECA—Model Magazine.  
 KGFJ—Sports Flash.  
**1**—KECA, KFMB—Breakfast in Hollywood.  
 KFI, KFSD—Life Can Be Beautiful.  
 KHJ—Lynn Looks at Hollywood.  
 \*KXN, KSDJ—Knox Manning.  
 KAGH—Where to Go.  
 KFAC—Piano Parade.  
 KFOX—Barbershop Quartet.  
 \*KFVD, KRKD—News.  
 KFVB—Bill Anson.  
 KGER—Squeakin' Deacon.  
 KGFJ—1230 Club.  
 KGIL—1260 Rbndup.  
 \*KLAC—News, Sports.  
 KMPC—Music in the Air.  
 KOWL—Mayors of Melody.  
 KWIK—Just Relax.  
 KXLA—Community Broadcaster.  
 1:15—\*KFI, KFSD—Ma Perkins.  
 KHJ—Nancy Dixon.  
 KXN—George Fisher.  
 KAGH—Voice of the Army.  
 KFAC—Classroom Radio.  
 KFOX—Rosa Brown Music.  
 KFVD—Piano Parade.  
 KLAC—570 Club.  
 KRKD—Siesta Time.  
 KWKW—Races and Sports.  
 KXLA—Farm News.  
 1:25—\*KGFJ—Sports Flash.  
 1:30—\*KECA, KFMB—Galen Drake.  
 KFI, KFSD—Pepper Young.  
 KHJ—Norma Young.  
 KXN—Gordon Mason.  
 KAGH—Siesta Serenade.  
 KFAC—American Hour.  
 KFOX—Doc Hopkins.  
 KFVD—Hall of Records.  
 KGER—Hoe—Red Benson.  
 KGER—Western Siesta.  
 KGIL—Homemakers.  
 KOWL A. La Pointe Show.  
 \*KRKD—News.  
 KWKW—Races and Sports.  
 KXLA—Vocal Varieties.  
 1:35—\*KRKD—Symphony of Song.  
 1:45—\*KECA—Ethel and Albert.  
 KFI, KFSD—Right to Happiness.  
 KFOX—Everybody's Business.  
 KXLA—Listeners Digest.  
 1:50—\*KWKW—Show Time.  
 1:55—\*KGFJ—Sports Flash.  
**2**—\*KECA, KFMB—Surprise Package.  
 KFI, KFSD—Backstage Wite.  
 KHJ, KFXM, KGB, KVOE—Golden Hope Chest.  
 KXN—Steve Allen Show.  
 KAGH—C. Sharpe Minor.  
 KFAC—Matinee.  
 KFOX—Judy Martin.  
 KFVD—Hall of Records.  
 KFVB—Bill Anson.  
 KGER—Long Beach Band.  
 KGFJ—What's Up.  
 KGIL—Homemakers.  
 \*KLAC—News, Sports.  
 KMPC—Three Alarm.  
 KOWL—Armand La Pointe.  
 KRKD—Fed. Women's Club.  
 KWIK—1490 Club.  
 KWKW—Races and Sports.  
 KXLA—Mr. Music.  
 2:10—\*KLAC—570 Club.  
 2:15—\*KFI, KFSD—Stella Dallas.  
 KFOX—Rusty Gill.  
 KRKD—Colorado River Assn.  
 2:20—\*KWKW—News.  
 2:25—\*KECA—Afternoon Final.  
 KXN—Radio Harris.  
 KGFJ—Sports Flash.  
 2:30—\*KECA, KFMB—Bride and Groom.  
 KFI, KFSD—Lorenzo Jones.  
 KHJ, KGB—Luncheon at Sardi's.  
 KXN, KSDJ—Meet the Missus.  
 KFOX—Country Girls.  
 KGER—Garden School.  
 KGFJ—Keyboard Korner.  
 KGIL—Variations in Rhythm.  
 \*KOWL—News.  
 KRKD—Tunes in Tempo.  
 KWKW—Pasadena Playhouse.  
 2:35—\*KOWL—Contented Listening.  
 2:40—\*KGER—Long Beach Band.  
 2:45—\*KFI, KFSD—Young Widder Brown.

KFOX—Down Homers.  
 KGFJ—Hawaiian Serenade.  
 KGIL—Talent Showcases.  
 KRKD—Organ Moods.  
 KWKW—Races and Sports.  
 2:50—KWKW—Swing Session.  
 2:55—KGFJ—Sports Flash.  
**3**—KECA, KFMB—Ladies, Be Seated.  
 KFI, KFSD—When a Girl Marries.  
 KHJ, KGB, KVOE—Happy Gang.  
 KXX, KSDJ—Hint Hunt.  
 \*KAGH, KFOX, KXLA—News.  
 KFAC—Musical Favorites.  
 KFVD—Radio Auction.  
 KFVB—Bill Anson.  
 KGFJ—Sunset and Vine.  
 KGIL—Keyboard Melodies.  
 \*KLAC—News, Sports.  
 KMPC—Sally in Our Alley.  
 KOWI—Radio Outlook.  
 KRKD—Tops in Pops.  
 KWIK—1490 Club.  
 KWKW—Swing Session.  
 KGER—Alkali Alex.  
 3:00—KLAC—Don Otis Show.  
 3:10—KFI, KFSD—Portia Faces Life.  
 KAGH—Meet the Band.  
 KFOX—George Highley.  
 KFVD—Hall of Records.  
 \*KGIL—News.  
 KOWI—Rhythm at Random.  
 KWKW—Races and Sports.  
 KXLA—Juke Box Matinee.  
 3:25—KXX, KSDJ—Mr. Information  
 KGFJ—Sports Flash.  
 3:30—KECA—Norwood Smith Selects  
 KFI, KFSD—Just Plain Bill.  
 KHJ—Adventure Parade.  
 KXX, KSDJ—House Party.  
 KAGH—Musical Contrasts.  
 \*KFAC, KFVB, KOWI—News.  
 KFOX—Hawaiian Music.  
 KGER—Carolina Cotton.  
 KGIL—Dance Matinee.  
 KMPC—Swing 'n' Sing.  
 KRKD—Tea-Time Tunes.  
 KWKW—Addy Mansfield.  
 3:35—KOWI—Just Music.  
 3:40—KECA—Francesca Scully.  
 KFI, KFSD—Front-Page Farrell.  
 KHJ, KGB, KVOE—Superman.  
 KFAC—Stringtime.  
 KFOX—Pet Review.  
 KFVB—Bill Anson.  
 3:55—KXX—News.  
 KGFJ—Sports Flash.  
**4**—KECA—Francesca Scully.  
 KFI—Double or Nothing.  
 KHJ, KGB—Gabriel Heatter.  
 KXX, KSDJ—Arthur Godfrey.  
 KAGH—Chap Rollins.  
 KFAC—Musical Masterpieces.  
 \*KFOX—News.  
 KFSD—Road of Life.  
 KFVD—Harlematinee.  
 KFVB—Spade Cooley.  
 KGFJ—Sunset and Vine.  
 KGIL—Hank Penny Show.  
 \*KLAC—News, Sports.  
 \*KMPC—News, Eddie Lyon.  
 KOWI—Musical Showcases.  
 KRKD—Piano Paintings.  
 KWIK—On Stage.  
 KWKW—Addy Mansfield.  
 KXLA—Juke Box Matinee.  
 4:05—KECA—George Fenneman Show.  
 KGER—Musical Roundup.  
 4:10—KFOX—Freddie Martin.  
 4:15—KHJ, KFVB, KGB, KVOE—Frank Hemingway.  
 KFSD—The Brighter Day.  
 KFVB—Bing Crosby.  
 KLAC—Belle Martel.  
 KMPC—Twilight Tunes.  
 KRKD—Melody Time.  
 4:25—KFVB, KGFJ—Sports.  
 4:30—KFI, KFSD—Aunt Mary.  
 \*KHJ, KGB, KVOE—Passing Parade.  
 KFOX—Old-Age Pensions.  
 KFVD—Sundown Roundup.  
 KFVB—Daily Light.  
 KLAC—Racing Roundup.  
 KMPC—Romance and Rhythm.  
 \*KOWI—News.  
 KRKD—Symphony in Swing.  
 KWKW—Opera Association.  
 4:35—KOWI—Show Tunes.  
 4:45—KECA—Happy Theater.  
 KFI, KFSD—Nora Drake.  
 \*KHJ, KGB, KVOE—Bob Anderson, News.  
 KFVB—Stuart Hamblen.  
 KLAC—Music.  
 KMPC—Club Time.  
 \*KRKD—News.  
 KWKW—Musical Quiz.  
 KWKW—Races and Sports.  
 4:50—KWKW—Magic Time.  
 4:55—KGFJ—Sports Flash.  
**5**—KECA, KFMB—Green Hornet.  
 KFI, KFSD—This Woman's Secret.  
 KHJ, KGB, KVOE—Fulton Lewis.  
 \*KXX, KSDJ—News, Knox Manning.  
 KAGH—Story Time.

KFAC—Sunset Serenade.  
 KFOX—Sunshine Mission.  
 KFVD—Songs of the Sage.  
 KFVB—Stuart Hamblen.  
 \*KGER—News.  
 KGFJ—Jive at 5.  
 KGIL—Hank Penny Show.  
 \*KLAC—Fred Henry Reports.  
 \*KMPC—News, Star Time.  
 KOWI—House Party.  
 KRKD—Songs of the Saddle.  
 KWIK—That Craig Character.  
 KWKW—Reminiscent Music.  
 KXLA—Juke Box Matinee.  
 5:05—KGER—Ford Lewis.  
 5:15—\*KFI—News.  
 KHJ, KFVB, KGB, KVOE—Chandu, the Magician.  
 KXX—Tom Hanlon.  
 KGFJ—Crosbyana.  
 KGIL—Children's Corner.  
 KLAC—Music.  
 KOWI—Italian Program.  
 KWKW—Today at the Races.  
 5:30—KECA, KFMB—Sky King.  
 KFI—Johnny Murray.  
 KHJ, KFVB, KGB, KVOE—Captain Midnight.  
 KXX, KSDJ—Club 15.  
 KAGH—Sports Notebook.  
 KFAC—Whos Bill Club.  
 \*KFOX, KGIL, KWKW—News.

**BOZZANI MOTORS**  
 Now Brings you the News  
 Mon. Thru Sat.  
 5:30 P.M.

**Check KEYD**

\*KFVD—News.  
 KGER—Billy Starr.  
 KGFJ—Race Recap.  
 KLAC—Bob Shannon.  
 KMPC—All-Time Hits.  
 KRKD—Sports Dial.  
 KXLA—Future Pianists.  
 5:35—KGIL—Rumha Time.  
 5:45—\*KFI—Feature Wire.  
 KHJ, KFVB, KGB, KVOE—Adventure of Tom Mix.  
 \*KXX, KSDJ—Ed R. Murrow.  
 KAGH—Paladin Trio.  
 KFOX—Singing Crow.  
 \*KFSD—Barkness.  
 KGER—Rrnce Trent.  
 KGFJ—Dinner Interlude.  
 KLAC—Sam Balter, Sports.  
 KMPC—Top Tunes.  
 KRKD—Race Results.  
 KWIK—Jerry Marlowe Sings.  
 KWKW—Radio Travelogue.  
 KXLA—Variety.  
**6**—\*KECA, KFMB—Edwin C. Hill.  
 \*KFI, KFOX, KFVB, KLAC—KMPC—News.  
 KHJ, KGB—Lionel Hampton Show.  
 \*KXX, KSDJ—Charles Collingwood.  
 KAGH—Public Interest.  
 KFAC—Edison Hour.  
 KGER—Sports Time.  
 KGFJ—Musical Digest.  
 KGIL—Flight Line.  
 KRKD—Varieties in Music.  
 KWIK—Sports, Goodwin.  
 KXLA—Pasadena City College.  
 6:05—\*KECA—Headline Edition.  
 6:15—\*KECA—Hank Weaver, News.  
 KFI—Here Comes Harmon.  
 \*KXX, KSDJ—News, Gnrred.  
 KFOX—Hawaiian Music.  
 KFVB—Tune Time.  
 KGER—Stamps Quartet.  
 KGIL—Tops in Pops.  
 KLAC—Al Jarvis Ballroom.  
 KMPC—Bob Kelley, Sports.  
 KRKD—Hawaiian Memories.  
 \*KWIK—News.  
 KXLA—Technocracy.  
 6:25—KECA—Animal World Stories.  
 \*KXX—Frank Goss, News.  
 6:30—KECA—Personal Autographs.  
 KFI—Casa Cugat.  
 KHJ—The Lone Wolf.  
 KXX, KSDJ—F.R.I. in Peace and War.  
 KFAC—Hour of Music.  
 KFOX—Hal's Memory Room.  
 KFVB—America Dances.  
 KGER—Helene Smith.  
 KGIL—Dinner Concert.  
 KLAC—Honest Opinion, Jarvis.  
 KMPC—Tanforan Track.  
 KRKD—Sweet Pops.  
 KWIK—Evening Serenade.  
 KXLA—Eddy Arnold Show.  
 6:45—\*KFI, KFSD—Elmer Peterson.  
 KRKD—Accent on Rhythm.  
 KXLA—Duke of Paducah.  
 6:55—\*KHJ—News.  
 KGB, KVOE—Bill Symes, Sports.  
**7**—KECA, KFMB—Mr. President.  
 KFI, KFSD—Al Jolson.  
 \*KHJ, KFVB, KGB, KVOE—Gabriel Heatter.  
 KXX, KSDJ—Suspense.

KFAC—Hour of Music.  
 KFOX—Pet Parade.  
 KFVB—America Dances.  
 \*KGER, KGIL, KLAC, KRKD—News.

**Penny-Owsley**  
 CONCERTS  
 "Musical Digest"  
 Nightly at 7 pm  
 Commentator: DR. KARL WECKER  
 Direct from Hollywood Bowl  
 KGFJ-1230 on your dial

KGFJ—Musical Digest.  
 KLAC—570 Club.  
 KMPC—Firestone Favorites.  
 KWIK—Building Burbank.  
 KXLA—Dusty Ellison.  
 7:00—KGER—Dr. Fagan.  
 KLAC—570 Club.  
 7:15—\*KHJ, KGB, KVOE—Mutual Newsrel.  
 KFOX—Fishing Pals.  
 KGIL—Songs to Remember.  
 KRKD—Three-Quarter Time.  
 7:30—KECA, KFMB—Abbott and Costello.  
 KFI, KFSD—Variety Store, Dorothy Lamour.  
 KHJ, KFVB, KGB, KVOE—Red Ryder.  
 KXX, KSDJ—Crime Photographer.  
 KFAC—Echoes and Encores.  
 KFVB—Sports Final.  
 KGER—Markham.  
 KGIL—Footlight Favorites.  
 KMPC—Words and Music.  
 KRKD—Twilight Serenade.  
 KWIK—Veterans' Hospital.  
 KXLA—Western Music.  
 7:45—\*KFOX—News.  
 KFVB—Remember.  
 KGIL—Novelaires.  
 KMPC—Leahy of Notre Dame.  
 KXLA—Ford Lewis.  
 7:55—\*KHJ, KGB, KVOE—Bill Henry Show.  
**8**—KECA, KFMB—Jo Stafford Show.  
 KFI, KFSD—Screen Guild.  
 KHJ, KFVB, KGB, KVOE—Straight Arrow.  
 KXX, KSDJ—James Hilton.  
 KFAC—Evening Concert.  
 KFOX—Reported Missing.  
 KFVB—Williams-Rodgers.  
 \*KGER, KLAC, KMPC, KXLA—News.  
 KGFJ—Caucasian Memories.  
 KGIL—Western Swing.  
 8:00—KGER—Ray Block.  
 8:10—KLAC—Crosby Time.  
 8:15—KGFJ—Songs for You.  
 KGIL—Camera Clinic.  
 KLAC—Motorcycles in Action.  
 KMPC—American Music.  
 KXLA—Variety.  
 8:25—KECA—Personal Story.  
 8:30—KECA, KFMB—Press Conference.  
 KFI, KFSD—Fred Waring Show.  
 KHJ—Better Half.  
 KXX, KSDJ—First Nighter.  
 KFOX—Judge Gardner.  
 \*KFVB—News.  
 KGER—Clem Davies.  
 \*KGFJ—Averil Berman, News.  
 KGIL—H'wood House Party.  
 KLAC—Elchings for Evening.  
 8:55—\*KHJ, KGB, KVOE—Hly Gardner Says.  
**9**—KECA—Theatre, U. S. A.  
 KFI—Frost Warnings; Supper Club.  
 \*KHJ, KFVB, KGB, KVOE—News, Glenn Hardy.  
 \*KXX—Lowell Thomas.  
 KFAC—Evening Concert.  
 KFOX—Speaking of Sports.  
 KFSD—Supper Club.  
 \*KFVB—Clete Roberts.  
 \*KGER—News.  
 KGFJ—H'wood House Party.  
 KGIL—Western Trails.  
 KLAC—Melody Parade.  
 KMPC—Call Again.  
 KWIK—Orval Anderson Show.  
 KXLA—Squeakin' Deacon.  
 9:05—KGER—Vets' Administration.  
 9:15—\*KFI, KFSD—World News.  
 \*KHJ, KGB, KVOE—Fleetwood Lawton.  
 KXX—Jack Smith.

\*KFOX—News.  
 KFVB—United Nations.  
 KGER—Voice of the Army.  
 KMPC—Parade of Hits.  
 9:30—KECA—Michael Shayne.  
 KFI, KFSD—Aldrich Family.  
 KHJ, KGB, KVOE—Inside of Sports.  
 KXX, KSDJ—Mr. Keen.  
 KFOX—Serenade in Swingtime.  
 KFVB—Only Daily Word.  
 KGER—Optimist Club.  
 KGIL—Dance Time.  
 KLAC—Spotlight Serenade.  
 \*KWIK—News.  
 9:45—\*KHJ, KGIL, KMPC—News.  
 \*KFVB—Music and News.  
 KGER—Desert Dreams.  
 9:55—\*KLAC—News.  
**10**—\*KECA, KFMB—Richfield Reporter.  
 KFI, KFSD—Burns and Allen.  
 \*KHJ, KFVB, KGB, KVOE—Fulton Lewis.  
 \*KXX, KSDJ—Chet Huntley, News.

DANCE MUSIC AT ITS BEST  
**LUCKY LAGER**  
 DANCE TIME  
**KFAC**  
 10 to 12 EVERY NIGHT

KFAC—Lucky Lager Dance.  
 KFOX—Here's to Vets.  
 KFVB—Eastside Show.  
 KGER—Party House.  
 KGFJ—Music You Want.  
 KGIL—Memory Lane.  
 KLAC—Don Otis.  
 KMPC—Bing Crosby Sings.  
 KWIK—Orval Anderson Show.  
 KXLA—Western Tunes.  
 10:15—\*KECA—Casa Cugat.  
 KHJ—Highlights in Music.  
 KXX—Beulah.  
 KFOX—Radio Club.  
 KMPC—Dance Parade.  
 10:30—KECA, KFMB—Hawthorne Thing.  
 KFI, KFSD—Noah Webster Says.  
 KHJ—Orin Tucker Orch.  
 KXX—Night Editor.  
 KFOX—Dream Time.  
 KGER—At the Ranchhouse.  
 KGFJ—Concert Nocturne.  
 KGIL—Rhythm Rhapsody.

10:30  
 MON., TUES., THURS.,  
 FRI., SAT.  
**Dan Lundberg**  
 and  
 A NEW NEWS-IDEA  
 IT'S NEWSABLE  
**KXLA**

\*KXLA—Dan Lundberg.  
 10:45—KHJ—Lanny Ross.  
 KXX—Sports Review.  
 10:55—\*KGIL, KLAC—News.  
**11**—\*KECA—News of Tomorrow.  
 \*KFI, KFSD—News.  
 KHJ, KGB—L. Bloss Orch.  
 \*KXX—Nelson Pringle.  
 KFAC—Lucky Lager Dance.  
 KFOX—Sky Serenaders.  
 KFVD—Spade Cooley Time.  
 KFVB—Eastside Show.  
 KGER—At the Ranchhouse.  
 KGFJ—Blue of Evening.  
 KLAC—Juke Box Review.  
 KXLA—Don Otis.  
 KMPC—Dance Parade.  
 KWIK—Johnny Grant.  
 KXLA—Music Box.  
 11:15—KECA—Cinegrill Music.  
 KFI, KFSD—Morton Downey.  
 KXX—Merry-Go-Round.  
 KXLA—Bandstand Review.  
 11:30—KECA—Ambassador Orch.  
 KFI—Here's to Vets.  
 KHJ, KGB—Al Wallace Orch.  
 \*KFOX—News.  
 11:40—KFOX—Record Reporter.  
 11:45—KFI—Melodiana.  
 \*KHJ, KGB, KVOE—News.  
 KXX—You and...  
 11:55—\*KECA, KMPC—News.  
 KFI—Police Bulletins.



# FRIDAY, DECEMBER 3

- \*Indicates News Broadcast.
- 8**—KECA, KFMB—Don McNeill's Breakfast Club.  
 KFI, KFSD—Fred Waring.  
 \*KHJ—Cecil Brown.  
 KXX—Harry Babitt.  
 KAGH—Dr. Frederick Bailes.  
 KFAC—Country Church.  
 KFOX, KRKD—Bible Institute.  
 KFVD—Wakeup Ranch.  
 KFVB—Morning Faring.  
 \*KGER—News, Mizpah.  
 KGFJ—Dr. Frederick Bailes.  
 KGIL—Reville Ranch.  
 \*KLAC, KNLA—News.  
 \*KMPC—Norman Nesbitt, News.  
 KOWI—Spanish Hour.  
 KWIK—Michael Roy Show.  
 KWKW—Rafael Mendez.
- 8:15**—\*KHJ, KXX—News.  
 KAGH—Last Call.  
 KFVB—Tune-Up Time.  
 \*KGFJ—Social Security: News.  
 KLAC—Haynes at the Reins.  
 KMPC—Markets.  
 KNLA—Music.
- 8:20**—\*KGFJ—News.  
**8:25**—KMPC—Sports Roundup.  
**8:30**—\*KFI—Carveth Wells.  
 \*KHJ—Editor's Diary.  
 KXX—Winner Take All.  
 KAGH—Hebrew-Christian Hr.  
 \*KFAC, KFVB, KGIL, KOWL, KRKD—News.  
 KFOX—Words of Life.  
 KFVD—Easy Listening.  
 KGER—Hammond.  
 KGFJ—Public Messenger.  
 KLAC—Stock Market.  
 KMPC—Song for You.  
 KWKW—Stock Quotations.  
 KNLA—Haven of Rest.
- 8:40**—KLAC—Haynes at the Reins.  
**8:45**—\*KFI, KFSD—Sam Hayes.  
 KHJ, KGB—Breakfast Time.  
 KAGH—Voice of the Orient.  
 KFAC—Unity.

**DO YOU BELONG?  
 GADGET OF THE MONTH  
 CLUB**

1070 KC. MON., WED., FRI.  
 5030 WATTS. 8:45 A.M.

**Check KEVD**  
 LOS ANGELES

- KFVD—Vocal Varieties.  
 KFVB—Science of Mind.  
 KGER—Bible Treasury.  
 KGFJ—Yesterday's Hits.  
 KGIL—Coffee Parade.  
 KMPC—In a Nutshell.  
 KOWI—Guest Star.  
 KRKD—Spotlight Varieties.  
 KWKW—Gordon Baker Lloyd.
- 8:55**—\*KLAC—News.
- 9**—KECA, KFMB—Welcome Travelers.  
 KFI—Art Baker's Notebook.  
 KHJ—The Judge.  
 KXX, KSDJ—Stand-In.  
 KAGH—Top of the Morning.  
 KFAC—Serenade.  
 KFOX—Rev. Ivie.  
 KFVD—Waltz Time.  
 KFVB—Strolling Tom.  
 \*KGB—Cecil Brown.  
 \*KGER—News.  
 KGFJ—Your L. A. Police.  
 KGIL—Sweet and Sentimental.  
 KLAC—Morning Melodies.  
 KMPC—Band Box.  
 KOWI—Helen Markham.  
 KRKD—Sagebrush Serenade.  
 KWKW—Voice of China.  
 KNLA—Bar Nothing Ranch.
- 9:05**—KGER—Lutheran Hour.  
 KWIK—Sunny Side.
- 9:15**—KHJ, KFNM, KGB, KVOE—Victor H. Lindlahr.
- \*KFVD—News.  
 KFVB—Music.  
 KGFJ—American Heritage.  
 KGIL—Ballads for You.  
 KLAC—Chef Milani.  
 KOWI—Hawaiian Melodies.  
 KWKW—Light and Airy.
- 9:30**—KECA, KFMB—Ray Kyser Collette.  
 KFI, KFSD—Jack Berch.  
 KHJ—Moods in Music.  
 KXX, KSDJ—Grand Slam.  
 KAGH—The Pasadena.  
 KFOX—Full Gospel.  
 KFVD—Show Tunes.  
 KFVB—Marsha Walton.  
 KGER—John Brown.  
 KGFJ—Racing News.  
 KGIL—Valley Shopper.  
 KLAC—Racing News.
- \*KOWI—News.  
 \*KWIK—Top of Morning.
- 9:45**—KFI, KFSD—Lora Lawton.  
 KXX—Rosemary.

- KFVD—Remembered Rhythms  
 KFVB—Gadget Jury.  
 \*KGFJ—Altorials.  
 KLAC—Coffee With Crosby.  
 KOWL—Album of Song.  
 \*KRKD—News.  
 KWKW—Word of Truth.
- 10**—KECA, KFMB—Ted Malone.  
 \*KFI, KFOX, KFSD, KGER—News.  
 \*KHJ, KFNM, KGB, KVOE—News, Glenn Hardy.  
 KXX—Wendy Warren.  
 KAGH—Music America Loves.  
 KFAC—Morning Concert.  
 KFVD—Rev. Louis T. Talbot.  
 KFVB—Show Biz Quiz.  
 KGFJ—Record Jackpot.  
 KGIL—Waltz Time.

**AL JARVIS**  
**Make-Believe Ballroom**  
**KLAC**  
 10:00 a.m. — 1:00 p.m.  
 6:05 - 7:00 p.m.  
 Monday thru Saturday

- KLAC—Al Jarvis Ballroom.  
 KMPC—Westeners.  
 KOWI—Yiddish Hour.  
 KRKD—Morning Melodies.  
 KWIK—Town Crier.  
 KWKW—Racing News.  
 KNLA—Universal Quiz.
- 10:05**—KFI—Ladies' Day.  
 KGER—Musical Roundup.
- 10:15**—KECA, KFMB—What Makes You Tick?  
 KHJ, KGB, KVOE—Gospel Singer.  
 KXX—Aunt Jenny.  
 KFOX—Assembly of God.  
 KGIL—Sweet Swing.  
 KRKD—Dr. Richardson.  
 KWKW—Tune-up Time.  
 \*KNLA—News.
- 10:25**—KGFJ—Sports Flash.  
**10:30**—KECA, KFMB—My True Story Speaks.  
 \*KHJ, KGB—Kate Smith Sings.  
 KXX, KSDJ—Helen Trent.  
 KFVD—Rescue Mission.  
 KFVB—Memory Lane.  
 \*KGIL—News.  
 KRKD—Crazy Rhythm.  
 KWIK—Women's Column.  
 KWKW—Feature Story.  
 KNLA—Popular Variety.
- 10:35**—KGIL—Romance in Rhythm.  
**10:45**—KFI—Chuck Collins.  
 KHJ, KGB, KVOE—Kate Smith Sings.

**friday Program Highlights**

Morning Programs Appear in Lightface Type; Afternoon and Evening Programs in Boldface.

**Comedy-Variety**  
 4:00—Arthur Godfrey, KXX.  
 7:00—Eddie Cantor, KFI.  
 7:30—Red Skelton, KFI.  
 8:00—Life of Riley, KFI.  
 8:30—Spotlight Revue, KXX.  
 9:30—Jimmy Durante, KFI.  
 9:30—Jack Carson, KXX.

**Drama**  
 7:00—Ford Theater, KXX.  
 9:00—Philip Morris Playhouse, KXX.

**Quiz, Participation**  
 8:00—McNeill Bkfst. Club, KECA  
 9:30—Grand Slam, KXX.  
 9:30—Ray Kyser, KECA.  
 10:15—What Makes You Tick? KECA.  
 11:30—Queen for a Day, KHJ.  
 1:00—Bkfst. in H'wood, KECA.  
 2:30—Meet the Missus, KXX.  
 2:30—Bride and Groom, KECA.  
 3:30—House Party, KXX.  
 8:30—Leave It to the Girls, KHJ.

**Classical, Semi-Classical Music**  
 8:00—Fred Waring, KFI.  
**Comment-Narration**  
 1:45—Fred Beck, KXX.  
 9:00—Art Baker, KFI.  
 10:00—Ted Malone, KECA.  
 10:30—Kate Smith, KHJ.

**Mystery-Detective**  
 4:30—Passing Parade, KHJ.  
 10:30—Night Editor, KXX.

**Public Interest-Information**  
 9:00—The Fat Man, KECA.  
 9:30—This Is Your FBI, KECA.

**Sports**  
 9:30—Racing News, KLAC.  
 9:30—Racing, KGFJ.  
 10:00—Race Lineup, KWKW.  
 5:30—Race Recap, KGFJ.  
 5:30—Sports Dial, KRKD.  
 5:45—Race Results, KRKD.  
 5:45—Sam Butler, KLAC.  
 6:00—Fred Hessler, KGER.  
 6:15—Bob Kelley, KMPC.  
 6:30—Joe Hernandez, KMPC.  
 8:30—Sports Newsrec, KFI.  
 8:45—Sports Folio, KFI.  
 9:30—Inside of Sports, KHJ.  
 10:45—Tom Hanlon, KXX.

**Popular-Western Music**  
 8:00—Harry Babitt, KXX.  
 10:00—Westeners, KMPC.  
 4:45—Stuart Hamblen, KFVB.  
 5:30—Club 15, KXX.  
 8:30—Spotlight Revue, KXX.  
 9:00—Supper Club, KFI.  
 9:15—Jack Smith, KXX.

- KXX, KSDJ—Our Gal Sunday  
 KFAC—Salvation Army Band.  
 KFOX—Morning Musicale.  
 KRKD—Midnight Mission.  
 KWKW—My Serenade.  
 KNLA—Woman's World.
- 10:55**—\*KLAC, KFMB—Betty Crocker Magazine of the Air.  
 KGFJ—Sports Flash.
- 11**—KECA, KFMB—Betty Crocker KFI—Downtown and All Around.  
 KHJ, KGB, KVOE—Ladies First.  
 KXX—Big Sister.  
 KAGH—Accent on Music.  
 KFAC—Festival of Music.  
 KFOX—Rhythmic Age.  
 \*KFVD, KGER—News.  
 KFVB—Peter Potter.  
 KGFJ—Record Jackpot.  
 KGIL—Crosby Sings.  
 KLAC—Al Jarvis Ballroom.  
 KMPC—Stars of Song.  
 KOWI—Romance in Music.  
 KRKD—Songs of Yesterday.  
 KWIK—Tom, Dick & Harry.  
 KWKW—Traffic Quiz.  
 KNLA—Woman's World.
- 11:15**—\*KECA, KFMB—Eleanor and Anna Roosevelt.  
 KFI—Burritt Wheeler.  
 KXX—Ma Perkins.  
 KFVD—Shopping Highlights.  
 KGER—Musical Roundup.  
 KGIL—Midmorning Melodies.  
 KMPC—Neighborhood Voice.  
 \*KNLA—Pasadena News.  
 KWKW—Races and Sports.
- 11:20**—KWKW—Stairway to Music.  
**11:25**—KGFJ—Sports Flash.  
**11:30**—KECA—Casa Cucat.  
 KHJ, KFNM, KGB, KVOE—Queen for a Day.  
 KXX—Young Dr. Malone.  
 KFAC—Keyboard Artistry.  
 \*KFOX, KWB, KRKD—News.  
 KFVD—Memory Melodies.  
 KGFJ—Piano Moments.  
 KMPC—Keith Hetherington.  
 KOWI—Eternal Fountain.  
 KNLA—Dinner Bell Roundup.
- 11:35**—KFOX—Request It.  
**11:45**—KECA—Quiztime.  
 KFI—The Brighter Day.  
 KXX—Guiding Light.  
 KGFJ—Saludos Amigos.  
 KRKD—Movieland Quiz.  
 KWKW—Races and Sports.  
**11:55**—KGFJ—Sports Flash.
- 12**—\*KECA—News, Sam Hayes.  
 KFI—Farm Reporter.  
 \*KHJ, KAGH, KGER, KGIL—News.  
 KXX—Second Mrs. Burton.  
 KFAC—Luncheon Concert.  
 KFSD—Double or Nothing.  
 KFVD—Editor of the Air.  
 KFVB—Peter Potter.  
 KGFJ—Bing Crosby.  
 KLAC—Al Jarvis Ballroom.  
 KMPC—Women Are Wonderful.  
 KOWI—Mayor of Melody.

- KRKD—Santa Fe Trails.  
 KWIK—Bing Crosby Sings.  
 KWKW—Vocalist Parade.  
 KNLA—Dinner Bell Roundup.
- 12:05**—KGER—Chuck wagon.  
**12:15**—\*KECA—Jack Beall.  
 KFI—Road of Life.  
 KHJ—Hrs. of Yesterday.  
 KXX—Perry Mason.  
 KAGH—Matinee Melodies.  
 \*KFOX—News.  
 KGFJ—Intermission.  
 KGIL—Real Estate Show.  
 KWKW—Races and Sports.
- 12:25**—KGFJ—Sports Flash.  
**12:30**—KECA—One for the Book.  
 KFI, KFSD—Today's Children  
 KHJ—Louise Massey.  
 KXX, KSDJ—Nora Drake.  
 KAGH—Football Prophet.  
 KFOX—Cowhands Carnival.  
 KFVD—Shopping Highlights.  
 \*KFVB—News; Peter Potter.  
 KGER—Squeakin' Deacon.  
 KGFJ—1230 Club.  
 KGIL—Western Music.  
 KMPC—Jeanne Gray.  
 \*KOWI, KWIK—News.  
 KWKW—Stock Quotations.  
 KNLA—Tex Owens.
- 12:35**—KECA—One for the Book.  
 KOWI—Joe Adams.  
 KWIK—G.I. Platter Parade.  
 KWKW—Farm News.
- 12:45**—KFI—Light of the World.  
 KHJ—Melody Matinee.  
 KXX, KSDJ—Get More Out of Life.
- \*KFAC, KFSD, KMPC—News.  
 KFOX—Pacific Breezes.  
 KWKW—Races and Sports.  
 KNLA—Western Records.
- 12:50**—KWKW—Circle 1430 Ranch.  
**12:55**—KECA—Model Magazine.  
 KGFJ—Sports Flash.
- 1**—KECA, KFMB—Breakfast in Hollywood.  
 KFI, KFSD—Life Can Be Beautiful.  
 KHJ—Lynn Looks at Hollywood.  
 \*KXX, KSDJ—Knox Manning.  
 KAGH—Where to Go.  
 KFAC—Piano Parade.  
 KFOX—Barbershop Quartet.  
 \*KFVD, KRKD—News.  
 KFVB—Bill Anson.  
 KGER—Squeakin' Deacon.  
 KGFJ—1230 Club.  
 KGIL—1230 Roundup.  
 \*KLAC—News, Sports.  
 KMPC—Music in the Air.  
 KOWI—Mayor of Melody.  
 KVOE—United Nations.  
 KNLA—Community.
- 1:15**—KFI, KFSD—Ma Perkins.  
 KHJ—Nancy Dixon.  
 KXX—F. H. Wileman.  
 KAGH—Guest Star.  
 KFAC—Classroom Radio.  
 KFOX—Russ Brown Music.  
 KFVD—Piano Parade.  
 KLAC—570 Club.  
 KRKD—Siesta Time.  
 KVOE—Johnson Family.  
 KWKW—Races and Sports.  
 KNLA—Joe Littlefield.
- 1:25**—KGFJ—Sports Flash.  
**1:30**—KECA, KFMB—Galen Drake.  
 KFI, KFSD—Pepper Young.  
 KHJ—Norma Young.  
 KXX—Gordon Young.  
 KAGH—Music Album.  
 KFAC—American Hour.  
 KFOX—L. B. High School.  
 KFVD—Hall of Records.  
 \*KFWR, KRKD—News.  
 KGER—Western Siesta.  
 KGIL—Homemakers.  
 KOWI—A. La Pointe Show.  
 KWKW—Song of the Islands.  
 KNLA—Vocal Varieties.
- 1:35**—KRKD—Symphony of Song.  
**1:45**—KECA—Ebel and Albert.  
 KFI, KFSD—Right to Happiness.  
 KFOX—Everybody's Business.  
 \*KNLA—News.  
 1:50—KWKW—Show Time.  
 1:55—KGFJ—Sports Flash.
- 2**—KECA, KFMB—Surprise Package.  
 KFI, KFSD—Backstage Wife.  
 KHJ, KFNM, KGB, KVOE—Golden Hope Chest.  
 KXX—Steve Allen.  
 KAGH—C. Sturpe Minor.  
 KFAC—Matinee.  
 KFOX—Judy Martin.  
 KFVD—Hall of Records.  
 KFVB—Bill Anson.  
 KGER—Long Reach Band.  
 KGFJ—Who's U. P.  
 KGIL—Homemakers.  
 \*KLAC—News, Sports.  
 KMPC—Three Alarm.  
 KOWI—Armand La Pointe.  
 KRKD—Government Speaks.  
 KWIK—1490 Club.  
 KWKW—Races and Sports.  
 KNLA—Mr. Music.
- 2:10**—KLAC—570 Club.  
**2:15**—KFI, KFSD—Stella Dallas.  
 KFOX—Rusty Gill.  
 KRKD—Musical Bouquet.

2:20★KWKW—News.  
 2:25★KECA—Afternoon Final.  
 KNN—Rudie Harris.  
 KGFJ—Sports Flash.  
 2:30—KECA, KFMB—Ride and Groom.  
 KFI, KFSD—Lorenzo Jones.  
 KHJ, KGB—Luncheon at Sardi's.  
 KNN, KSDJ—Meet the Missus.  
 KFOX—Country Girls.  
 KGER—Keyboard Korner.  
 KGFJ—Keyboard Korner.  
 KGIJ—Variations in Rhythm.  
 ★KOWI—News.  
 KRKI—Times In Tempo.  
 KWKW—Platter Parade.  
 2:35—KOWI—Dinner at De Lude.  
 2:40—KGER—Long Beach Band.  
 2:45—KFI, KFSD—Widder Brown.  
 KGFJ—Hawaiian Serenade.  
 KGIJ—Talent Showcase.  
 KRKI—Organ Moods.  
 KWKW—Races and Sports.  
 2:50—KWKW—Swing Session.  
 2:55—KGFJ—Sports Flash.  
**3**—KECA, KFMB—Ladies, Be Seated.  
 KFI, KFSD—When a Girl Marries.  
 KHJ, KGB, KVOE—Happy Gang.  
 KNN, KSDJ—Hint Hunt.  
 ★KAGH, KFOX, KGER, KXLA—News.  
 KFAC—Musical Favorites.  
 KFVD—Radio Auction.  
 KFWD—Bill Anson.  
 KGFJ—Sunset and Vine.  
 KGIJ—Keyboard Melodies.  
 ★KLAC—News, Sports.  
 KMPC—Chiffon Serenade.  
 KOWI—Radio Outlook.  
 KRKI—Tops in Pops.  
 KWIK—1490 Club.  
 KWKW—Swing Session.  
 3:05—KGER—Alkali Alex.  
 3:10—KFOX—Star Dust.  
 KLAC—Don Otis Show.  
 3:15—KFI, KFSD—Portia Faces Life.  
 KAGH—Freddie Martin Show.  
 KFVD—Hall of Records.  
 ★KGIJ—News.  
 KOWI—Rhythm at Random.  
 KWKW—Races and Sports.  
 KXLA—Juke Box Matinee.  
 3:25—KGFJ—Sports Flash.  
 KNN, KSDJ—Mr. Information.  
 3:30—KECA—Norwood Smith Selects.  
 KFI, KFSD—Just Plain Bill.  
 KHJ—Adventure Parade.  
 KNN, KSDJ—House Party.  
 KAGH—Musical Contrasts.  
 ★KFAC, KFWD, KOWI—News.  
 KFOX—Hawaiian Orchestra.  
 KGER—Carolina Cotton.  
 KGIJ—Dance Matinee.  
 KMPC—Swing 'n' Sing.  
 KWKW—Andy Mansfield.  
 3:35—KOWI—Just Music.  
 3:45—KECA—Frances Scully.  
 KFI, KFSD—Front-Pace Farrell.  
 KHJ, KGB, KVOE—Superman.  
 KFAC—Lyrics in Chorus.  
 KFOX—Pet Review.  
 3:55★KNN—News.  
 KGFJ—Sports Flash.  
**4**—KECA—Frances Scully.  
 KFI—Double or Nothing.  
 KHJ, KGB—Gabriel Heatter.  
 KNN, KSDJ—Arthur Godfrey.  
 KAGH—Chap Rollins.  
 KFAC—Musical Masterpieces.  
 ★KFOX, KGER—News.  
 KFSD—Band of Life.  
 KFVD—Hartemintee.  
 KFWD—Spade Cooley.  
 KGFJ—Sunset and Vine.  
 KGIJ—Hank Penny Show.  
 ★KLAC—News, Sports.  
 ★KMPC—News, Eddie Lyon.  
 KOWI—Musical Showcase.  
 KRKI—Piano Paintings.  
 KWIK—Music at 4.  
 KWKW—Andy Mansfield.  
 KXLA—Juke Box Matinee.  
 4:05—KECA—George Fenneman Show.  
 KGER—Musical Roundup.  
 4:10—KFOX—Freddie Martin.  
 4:15★KHJ, KFNM, KGB, KVOE—Frank Hemingway.  
 KFSD—The Brighter Day.  
 KFWD—Bing Crosby.  
 KLAC—Dinning Sisters.  
 KMPC—The Jewel Box.  
 KRKI—Melody Time.  
 4:25—KFWD, KGFJ—Sports.  
 4:30★KFI, KFSD—Aunt Mary.  
 ★KHJ, KGB, KVOE—Passing Parade.  
 KFOX—Old-Age Pensions.  
 KFVD—Sunday Roundup.  
 KFWD—Daily Light.  
 KLAC—Racing Roundup.  
 KMPC—Romance and Rhythm.  
 ★KOWI—News.  
 KRKI—Symphony in Swing.

KWKW—Sons o' Guns.  
 4:35—KOWI—Curtis Corner.  
 4:45—KECA—Happy Theater.  
 KFI, KFSD—Nora Drake.  
 ★KHJ, KGB, KVOE—Bob Anderson, News.  
 KFWD—Stuart Hamblen.  
 KLAC—Music Room.  
 KMPC—Club Time.  
 ★KRKI—News.  
 KWIK—Musical Quiz.  
 KWKW—Races and Sports.  
 4:50—KWKW—Magic Time.  
 4:55—KGFJ—Sports Flash.  
**5**—KECA, KFMB—Challenge of the Yukon.  
 KFI, KFSD—This Woman's Secret.  
 KHJ, KGB, KVOE—Folton Lewis.  
 ★KNN, KSDJ—Knox Manning.  
 KAGH—Adventure Party.  
 KFAC—Sunset Serenade.  
 KFOX—Sunshine Mission.  
 KFVD—Songs of the Sage.  
 KFWD—Stuart Hamblen.  
 ★KGER—News.  
 KGFJ—Jive at Five.  
 KGIJ—Hank Penny Show.  
 ★KLAC—Fred Henry Reports.  
 KOWI—Plantation House Party.  
 ★KMPC—News, Star Time.  
 KRKI—Songs of the Saddle.  
 KWIK—Crang Character.  
 KWKW—Reminiscent Music.  
 KXLA—Juke Box Matinee.  
 5:05—KGER—Ford Lewis.  
 5:15★KFI—News.  
 KHJ, KFNM, KGB, KVOE—Cluadio, the Magician.  
 KNN—Tom Hanlon.  
 KXLA—Crosbyana.  
 KGIJ—Children's Corner.  
 KLAC—Peggy Lee, Songs.  
 KOWI—Italian Program.  
 KWKW—Race Roundup.  
 5:30—KECA, KFMB—Jack Armstrong.  
 KFI—Johnny Murray.  
 KHJ, KFNM, KGB, KVOE—Captain Midnight.  
 KNN, KSDJ—Club 15.  
 KAGH—Sports Notebook.  
 KFAC—Whoo Bill Club.  
 ★KFOX, KFVD, KGIJ—News.  
 KGER—Billy Starr.  
 KGFJ—Race Recap.  
 KLAC—Bob Shannon.  
 KMPC—All-Time Hits.  
 KRKI—Sports Dial.  
 KWIK—Future Fantasies.  
 KXLA—Future Pianists.  
 5:35—KGIJ—Rumba Time.  
 5:45★KFI—Feature Wire.  
 KHJ, KFNM, KGB, KVOE—Adventures of Tom Mix.  
 ★KNN, KSDJ—Ed R. Murrow.  
 KAGH—Bing Sings.  
 KFOX—Your Flasher.  
 ★KFSD—H. V. Kaltenborn.  
 KGER—Bruce Trent.  
 KGFJ—If They Had Lived.  
 KFAC—Sam Baller, Sports.  
 KMPC—Top Tunes.  
 KRKI—Race Results.  
 KWIK—Jerry Marlowe.  
 KXLA—Spotlight on Bands.  
 KNN—Variety.  
 5:55—KGFJ—Dot Meyberg.  
**6**★KECA, KFMB—Edwin C. Hill.  
 KFI—Sam Hayes, News.  
 KHJ, KFNM, KGB—Manhattan Playhouse.  
 ★KNN, KSDJ—Charles Collingwood.  
 KAGH—Public Interest.  
 KFAC—Edison Hour.  
 ★KFOX, KFWD, KLAC, KMPC—News.  
 KGER—Sports Time.  
 KGFJ—Musical Digest.  
 KGIJ—Tops in Pops.  
 KRKI—Varieties in Music.  
 KWIK—Allen Rich.  
 KXLA—Property Owners.  
 6:05★KECA—Headline Edition.  
 KLAC—Al Jarvis Ballroom.  
 6:15★KECA—Hank Weaver, News.  
 KFI—Supervisor Durby.  
 ★KNN, KSDJ—News, Garred.  
 KFOX—Hawaiian Music.  
 KFWD—Gadget Jury.  
 KGER—Stamps Quarter.  
 KMPC—Bob Kelley, Sports.  
 KRKI—Hawaiian Memories.  
 KXLA—Women's Clubs.  
 6:25—KECA—Harry Wisner.  
 ★KNN—Frank Goss, News.  
 6:30—KECA, KFMB—Famous Jury Trials.  
 KFI—Cusa Cugat.  
 KHJ—Sam Hayes Touchdowna Tip.  
 KNN—Mr. Ace and JANE.  
 KFAC—Hour of Music.  
 KFOX—Hal's Memory Room.  
 KFWD—America Dances.  
 KGER—Helene Smith.  
 KGIJ—Dinner Concert.  
 KLAC—Honest Opinion, Jarvis

**Ben Alexander PRESENTS Sam Hayes in 'Touchdown Tips'**  
 KHJ—6:30 p.m. Fri.

KMPC—Tanforan Track.  
 KRKI—Sweet Pops.  
 KWIK—Evening Serenade.  
 KXLA—Eddy Arnold Show.  
 6:45★KHJ—Remember When.  
 KRKI—Accent on Rhythm.  
 KXLA—Duke of Paducah.  
 6:55★KHJ—News.  
 KGB, KVOE—Bill Symes, Sports.  
**7**—KECA, KFMB—Break the Bank.  
 KFI, KFSD—Eddie Cantor.  
 ★KHJ, KFNM, KGB, KVOE—Gabriel Heatter.  
 KNN, KSDJ—Ford Theater.  
 KFAC—Hour of Music.  
 KFOX—Your Song.  
 KFWD—America Dances.  
 ★KGER, KGIJ, KLAC, KRKI—News.

**Penny-Owsley CONCERTS**  
 "Musical Digest"  
 Nightly at 7 pm  
 Commentator: 7:00-8:00 pm  
 DR. KARL WECKER  
 Direct from Hollywood Bowl  
 KGFJ-1230 on your dial

KGFJ—Musical Digest.  
 KMPC—Firestone Favorites.  
 KWIK—Allen Rich.  
 KXLA—Dusty Edison.  
 7:05—KGER—Peggy Edison.  
 KLAC—570 Club.  
 7:15★KHJ, KGB, KVOE—Mutual Newswreel.  
 KGIJ—Songs to Remember.  
 KRKI—Highland Park Chorus.  
 7:30—KECA, KFMB—The Sheriff.  
 KFI, KFSD—Red Skelton Show.  
 KHJ, KFNM, KGB, KVOE—Cisco Kid.  
 KFAC—Encores and Encores.  
 KFWD—Sports Final.  
 KGIJ—Parks & Playgrounds.  
 KMPC—Words and Music.  
 KRKI—Twilight Serenade.  
 KWIK—Veterans Hospital.  
 KXLA—Western Music.  
 7:45★KFOX—News.  
 KFWD—Remember.  
 KGIJ—Novelaires.  
 KRKI—Father Vaughan.  
 KXLA—Ford Lewis.  
 7:55—KECA, KFMB—Champion Roll Call.  
 ★KHJ, KGB, KVOE—Bill Henry, News.  
**8**—KECA, KFMB—Boxing Bout.  
 KFI, KFSD—Life of Riley.  
 KHJ, KGB—Great Scenes from Great Plays.  
 KNN, KSDJ—Phillip Morris Playhouse.  
 KFAC—Evening Concert.  
 KFWD—Williams-Rodgers.  
 ★KGER, KLAC, KMPC, KXLA—News.  
 KGFJ—Caesarian Memories.  
 KGIJ—Hustlin' Hal.  
 KRKI—County Barn Dance.  
 KVOE—Football.  
 8:05—KGER—Alfred Newman.  
 8:10—KLAC—Crosby Time.  
 8:15—KGFJ—Songs for You.  
 KFOX—Music in the Air.  
 KMPC—American Music.  
 KXLA—Variety.  
 8:30—KECA—Sports Show.  
 KFI, KFSD—Sports Newswreel.  
 KHJ, KFNM, KGIJ, KVOE—Leave It to the Girls.  
 KNN, KSDJ—Spotlight Revue.  
 ★KFOX—Music.  
 ★KFWD—News.  
 KGER—Clem Davies.  
 ★KGFJ—Averill Berman, News.  
 KLAC—Jan Garber Orch.

KRKI—Cowboy Hit Parade.  
 KXLA—9th Street Corral.  
 8:35—KECA—Swingin' on the Golden Gate.  
 8:45—KFI—Sports Follo.  
 KFOX—Flight Cast.  
 ★KFWD—Clete Roberts, News.  
 KGFJ—H'wood House Party.  
 KLAC—Etchings for Evening.  
 8:55★KHJ, KGB, KVOE—Hy Gardner Says.  
**9**—KECA, KFMB—Fat Man.  
 KFI—Frost Warnin's; Supper Club.  
 ★KHJ, KFNM, KGB, KVOE—News, Glenn Hardy.  
 ★KNN—Lovell Thomas.  
 KFAC—Evening Concert.  
 KFOX—Maritime Committee.  
 KFSD—Supper Club.  
 KFWD—KFWD Presents.  
 ★KGER—News.  
 KGFJ—H'wood House Party.  
 KGIJ—Western Trails.  
 KLAC—Melody Parade.  
 KMPC—Call Again.  
 KRKI—Cowboy Hit Parade.  
 KWIK—Orval Anderson Show.  
 KXLA—Squeakin' Deacon.  
 9:05—KGER—Three Suns.  
 9:15★KFI, KFSD—World News.  
 ★KHJ, KGB—Fleetwood Lawton.  
 KNN—Jack Smith.  
 ★KFOX—News.  
 KGER—Here's to Vets.  
 KMPC—Parade of Hits.  
 9:30—KECA, KFMB—This Is Your FBI.  
 KFI, KFSD—Jimmy Duraute Show.  
 KHJ, KGB—Inside of Sports.  
 KNN—Jack Carson.  
 KFOX—Music.  
 KFWD—Unity Daily Word.  
 KGER—Desert Dreams.  
 KGIJ—Dance Time.  
 KLAC—Spotlight Serenade.  
 ★KWIK—News.  
 9:45—KHJ, KFNM, KGB—Henry J. Taylor.  
 ★KFWD—News, Music.  
 ★KGIJ, KMPC—News.  
 9:55★KLAC—News.  
**10**★KECA—Richfield Reporter.  
 KFI—Hollywood Open House.  
 KHJ, KFNM, KGB, KVOE—Fulton Lewis.  
 ★KNN, KSDJ—Chet Huntley, News.  
 KFAC—Lucky Danton Time.  
 KFOX—Meffy-Go-Round.  
 KFWD—Eastside Show.  
 KGER—Party House.  
 KGFJ—Music You Want.  
 KGIJ—Memory Lane.  
 KLAC—Don Otis.  
 KMPC—Bing Crosby Sings.  
 KRKI—Cowboy Hit Parade.  
 KWIK—Orval Anderson Show.  
 KXLA—Riverside Rancho.  
 10:15★KECA—Cusa Cugat.  
 KHJ—Highlights to Music.  
 KNN—Beulah.  
 KMPC—Dance Parade.  
 10:30—KECA, KFMB—Hawthorne Thing.  
 KFI—Melody Time.  
 KHJ—Orrin Tucker Orch.  
 KNN—Night Editor.  
 KFOX—Music of the Masters.  
 KGER—At the Ranchhouse.  
 KGFJ—Concert Socktane.  
 KGIJ—Rhythm Rhapsody.  
 ★KXLA—Dan Lundberg.  
 10:45—KHJ—Lanny Ross.  
 KNN—Sports Review.  
 10:55★KGIJ, KLAC—News.  
**11**—KECA—Bill Martin, Sports.  
 ★KFI, KFSD—News.  
 KHJ, KFNM, KGIJ, KVOE—News.  
 ★KNN—Nelson Pringle.  
 KFAC—Lucky Lager Dances.  
 KFOX—Sky Serenades.  
 KFWD—Spade Cooley Time.  
 KFWD—Eastside Show.  
 KGER—At the Ranchhouse.  
 KGFJ—Blue of Evening.  
 KGIJ—Juke Box Review.  
 KLAC—Don Otis.  
 KMPC—Dance Parade.  
 KRKI—Cowboy Hit Parade.  
 KWIK—Johnny Grant.  
 KXLA—Pasadena Civic.  
 11:15—KECA—Crosby Music.  
 KFI—Sports Recap.  
 KHJ—Bill Chifford Orch.  
 KNN—Merry-Go-Round.  
 KFSD—Pro and Con.  
 11:30—KECA—Ambassador Orch.  
 KFI—Navy Recruiting.  
 ★KFOX—News.  
 KXLA—Bandstand Review.  
 11:40—KFOX—Record Reporter.  
 11:45—KFI—Melodians.  
 ★KHJ—News.  
 KNN—You and...  
 11:55★KECA, KMPC—News.  
 KFI—Police Bulletin.

# SATURDAY, DECEMBER 4

- \*Indicates News Broadcast.
- 8**—KECA, KFMB—Shopper's Special.
- KFI—Coffee Concert.
- KHJ—Treasury Show.
- KNN—Harry Babbitt.
- \*KGER, KLAC, KMPC, KXLA—News.
- KAGH—Dr. Frederick Bailes.
- KFAC—Country Church.
- KFOX, KRKD—Haven of Rest.
- KFSD—Kickoff Time.
- KFWB—Wakeup Ranch.
- KFWB—Morning Melodies.
- KGFJ—Voice of the Army.
- KGIL—Revelite Ranch.
- KOWL—Spanish Hour.
- KVOE—Hot Cake Club.
- KWIK—Wake Up and Live.
- KWKW—Rafael Mendez.
- 8:05—KGER—Mizpah.
- 8:15—KHJ—Policing L. A.
- \*KNN—News.
- KAGH—Last Call.
- KFSD—Consolations.
- KFWB—Salvation Army.
- KGFJ—Community Chest.
- KLAC—Haynes at the Relas.
- KMPC—Market Reports, Sports.
- KXLA—Music.
- 8:30—\*KFI—Carveth Wells.
- KHJ—Dr. Hiss Clinic.
- KNN—Tell It Again.
- KAGH—Hebrew-Christian Hr.
- \*KFAC, KFWB, KGIL, KRKD—News.
- KFOX—Know Your Bible.
- KFSD—Wrangler Rhythms.
- KFVD—Easy Listening.
- KGR—Pet Club.
- KGER—Hammond.
- KGFJ—Public Messenger.
- KLAC—Music.
- KMPC—Leahy of Notre Dame.
- KOWI—Palabras de Vida.
- KWKW—Stock Quotations.
- KXLA—Melody Time.
- 8:45—KECA—Mirandy.
- \*KFI, KFSD—Sam Hayes, News.
- KAGH—Musical Clock.
- KFAC—Unity.
- KFOX—Memories of Calvary.
- KFVD—Console and Keyboard.
- KFWB—Crosby Entertainers.
- KGB—Two-Ton Baker.
- KGER—Gene Aury.
- KGFJ—Yesterday's Hits.
- KGIL—Coffee Parade.
- KLAC—Business Talk.
- KMPC—Fingertip Successes.
- KRKD—Spotlight Varieties.
- KVOE—Radio Tour.
- KWKW—Sacred Heart.
- 9**—KECA, KFMB—Abbott and Costello Kid Show.
- KFI, KFSD—Meet the Meeks.
- KHJ, KGB, KVOE—Michael O'Duffy.
- \*KNN, KSDJ—News.
- KAGH—Campus Life.
- KFAC—Serenade.
- KFOX—Rev. Earl Irie.
- KFVD—Contrasts.
- KFWB—Marine Band.
- \*KGER, KLAC—News.
- KGFJ—Proudly We Hall.
- KGIL—Musical Horizons.
- KMPC—Music of the Stars.
- KOWI—Pacific Serenade.
- KRKD—Sagebrush Serenade.
- KWKW—Voice of China.
- KXLA—Popular Favorites.
- 9:05—KNN, KSDJ—Let's Pretend.
- KGER—Lutheran Hour.
- KLAC—Kiddle Club.
- KWIK—Sunny Side.
- 9:15—\*KFVD—News.
- KFWB—Music.
- KGIL—Ballads for You.
- KWKW—Grace Parr.
- 9:30—\*KECA—Tomorrow's Headlines.
- KFI, KFSD—Smilin' Ed McCannell.
- KHJ, KVOE—Teen-Timers Club.
- KNN, KSDJ—Junior Miss.
- KFMB—Back to the Bible.
- KFOX—Full Gospel.
- KFVD—Show Tunes.
- KFWB—Song Session.
- KGB—Molly Morse.
- KGER—John Brown.
- KGFJ—Racing News.
- KGIL—Valley Shopper.
- KLAC—Racing News.
- KOWI—German Hour.
- KWIK—Top o' Morning.
- 9:45—KECA—Radio, the American Way.
- KFVD—Remembered Rhythms.
- KGB—Hospitality Time.
- \*KGFJ—Aloftorials.
- KLAC—Music.
- \*KRKD—News.

- 10**—KWKW—Word of Truth.
- KECA—This Is for You.
- KFI—Jump-Jump of Holiday House.
- \*KHJ, KFNM, KGB, KVOE—News.
- KNN, KSDJ—Theatre of Today.
- KAGH—Stars of Tomorrow.
- KFAC—Morning Concert.
- \*KFOX—News.
- KFSD—Debbur Date.
- KFVD—Music.
- KFWB—Ann Carter.
- KGER—Kids' Bible Club.
- KGFJ—Record Jackpot.
- KGIL—Waltz Time.

ORIGINAL  
**MAKE BELIEVE  
BALLROOM  
WITH  
AL JARVIS**

10 a.m.-1 p.m. 6:05 p.m.-7 p.m.  
Mon. thru Sat.

- KLAC—Al Jarvis Ballroom.
- KMPC—A Song for You.
- KOWI—Tone Shop.
- KRKD—Morning Melodies.
- KWIK—Town Crier.
- KWKW—Race Lineup.
- KXLA—Sons of Pioneers.
- 10:15**—KECA—Chemists in Action.
- KHJ, KGB, KVOE—Garden Guide.
- KFI—Young America Speaks.
- KFOX—Assembly of God.
- KFVD—Past to Present.
- KGIL—Child Evangelist.
- KRKD—Dr. Richardson.
- KWKW—Tune-Up Time.
- \*KXLA—News.

- 10:25**—KGFJ—Sports Flash.
- 10:30**—KECA—American Farmer.
- KFI, KFSD—Tillamook Kitchen.
- KHJ, KGB, KVOE—Girls' Corps.
- KNN, KSDJ—Grand Central Station.
- KAGH—Disc Jockey Parade.
- KFVD—Lifelines.
- \*KGIL, KOWI—News.
- KGER—Home on the Range.
- KMPC—Ricardo Show.
- KRKD—County Art Institute.
- KWIK—Tunes for Tykes.
- KWKW—Feature Story.
- KXLA—Music.
- 10:35**—KGIL—Romance in Rhythm.
- KOWI—Tune Shop.
- 10:45**—KFI—Your Saturday Chef.
- KFAC—Village Festival.
- KFOX—Morning Musicals.
- \*KFSD—News.
- KOWI—Boy Scout Program.
- KRKD—Pop Concert.

- 10:55**—KGFJ—Sports Flash.
- 11**—KECA—Shore Party.
- KFI, KFSD—National Farm and Home Hour.
- KHJ—Smoky Mountain Hayride.
- KNN, KSDJ—County Fair.
- KAGH—Disc Jockey Parade.
- KFAC—Festival of Music.
- KFOX—Rhythmic Age.
- \*KFVD, KGER—News.
- KFWB—Peter Potter.
- KGB—American Legion.
- KGFJ—Record Jackpot.
- KGIL—Crosby Sings.
- KLAC—Al Jarvis Ballroom.
- KMPC—Keith Hetherington.
- KOWI—Romance in Music.
- KRKD—Songs of Yesteryear.
- KWIK—Kiddies' Korner.
- KWKW—Voice of Army.
- KXLA—Variety Time.
- 11:15**—KHJ, KGB, KVOE—Smoky Mountain Hayride.
- KFVD—Piano Parade.
- KGER—Western Music.
- KGIL—Tahitian Memories.
- KWIK—Music.
- KWKW—Races and Sports.
- 11:20**—KWKW—Stairway to Music.
- 11:25**—KGFJ—Sports Flash.
- 11:30**—KECA—Saturday Session.
- KFI, KFSD—Mary Lee Taylor.
- KNN, KSDJ—Give and Take.
- KFAC—Keyboard Artistry.
- \*KFOX, KOWI, KRKD, KWIK—News.
- KFVD—Shopping Hi-Lites.
- \*KFWB—News; Peter Potter.
- KGER—Western Shadows.
- KGFJ—Piano Moments.
- KGIL—Proudly We Hall.
- KXLA—Saturday Serenade.
- 11:35**—KWIK—Modern Mood.
- 11:45**—KFOX—Tempo of the Time.
- KGFJ—Santitas Amigos.
- KOWI—Voice of the Army.
- KRKD—Movieland Quiz.
- KWKW—Races and Sports.
- KXLA—Books.
- 11:55**—KGFJ—Sports Flash.

- 12**—KECA, KFMB—Metropolitan Opera.
- \*KFI—Farm Reporter.
- \*KHJ—News.
- KNN—Stars Over Hollywood.
- \*KAGH, KGER, KGIL—News.
- KFAC—Luncheon Concert.

**NOSEY NIFTIES**

News of Kids in Movies  
Kids with Talent—Contact

COSMO MORGAN  
Talent Counsellor  
1605 No. La Brea

**KFOX — 12 NOON**

- KFOX—Nosy Nifties.
- KFSD—Luncheon With Lopes.
- KFVD—School Days.
- KFWB—Peter Potter.

- KGB, KVOE—Football.
- KGFJ—Big Crosby.
- KLAC—Al Jarvis Ballroom.
- KMPC—Eddie Stanley Show.
- KOWL—Mayor of Melody.
- KRKD—Santa Fe Trails.
- KWIK—Luncheon Musicals.
- KWKW—Pasadena Opera.
- KXLA—Saturday Serenade.
- 12:05**—KGER—Cottonseed Clark.
- 12:15**—KFI—Man on the Farm.
- KHJ—Musical Matinee.
- KAGH—Disc Jockey Parade.
- KFVD—Mason Rose.
- KGFJ—Intermission.
- KGIL—Real Estate Show.
- KWKW—Races and Sports.
- 12:25**—KGFJ—Sports Flash.
- 12:30**—KNN, KSDJ—Meet the Missus.
- KFOX—Cowlands Carnival.
- KWIK—Luncheon Tunes.
- \*KFWB, KOWI—News.
- KGFJ—1230 Club.
- KGIL—Musical Corral.
- KWIK—G. I. Platter Parade.
- KWKW—Stock Quotations.
- KXLA—Tex Owens.
- 12:35**—KOWI—Mayor of Melody.
- KWKW—Farm News.
- 12:45**—KFI, KFSD—Football Game.
- \*KFAC—News.
- KFVD—Shopping Hi-Lites.
- KWKW—Races and Sports.
- KXLA—Top Western Tunes.
- 12:50**—KWKW—Circle 1430 Ranch.
- 12:55**—KGFJ—Sports Flash.

- 1**—KECA, KFMB—Metropolitan Opera.
- KFI, KFSD—Football.
- KHJ—Musical Matinee.
- KNN—It's Fun to Be Young.
- KAGH—Disc Jockey Parade.
- KFAC—Piano Parade.
- KFOX—Barbershop Quartet.
- \*KFVD, KLAC, KRKD—News.
- KFWB—Bill Anson.
- KGER—Sleepy Valley.
- KGFJ—1230 Club.
- KGIL—Musical Corral.
- KMPC—Eddie Stanley Show.
- KOWI—Mayor of Melody.
- KWIK—Just Relax.
- KXLA—Community Broadcaster.
- 1:10**—KLAC—Music.
- 1:15**—KHJ—Pigskin Preview.
- KFAC—L. A. Church Federation.
- KFOX—Russ Brown Music.

**THE RUSS WHITEMAN  
SHOW**

Saturday's Best  
1:15 p.m. Saturday

Check **KEVD**  
LOS ANGELES

- KFVD—Songs by Russ Whiteman.
- KRKD—Siesta Time.
- KWKW—Waxworks.
- KXLA—Research Adventures.
- 1:25**—KGFJ—Sports Flash.
- 1:30**—KNN—Football.
- KFAC—American Hour.
- KFOX—Country Boys.
- KFVD—Dream Castles.
- \*KFWB, KRKD—News.
- KGER—Western Siesta.
- KGIL—Saturday Serenade.
- KOWI—Armand La Pointe.
- KWKW—Song of Islands.
- KXLA—Vocal Varieties.
- 1:35**—KRKD—Symphony of Song.
- 1:45**—KHJ, KGB, KVOE—S. C. vs. Notre Dame.
- KAGH—Sanders Trio.
- KFOX—Voice of the Army.
- KFWB—Bill Anson.
- KLAC—Storybook Hour.
- \*KXLA—News.
- 1:50**—KWKW—Show Time.
- 1:55**—KGFJ—Sports Flash.

- 2**—KECA, KFMB—Metropolitan Opera.
- KFI, KFSD—Football.
- KHJ, KGB, KVOE—Football.
- KNN—Football.
- KAGH—C. Sharpe Minor.
- KFAC—Matinee.
- KFOX—Judy Martiu.
- KFVD—Noveltunes.
- KFWB—Bill Anson.
- KGER—Long Beach Band.
- KGIL—Saturday Serenade.
- KGFJ—What's Up.
- \*KLAC—News, Sports.
- KMPC—Record Room.
- KOWI—Armand La Pointe.
- KRKD—Ira Sweet, Organ.
- KWKW—1490 Club.
- KWKW—Races and Sports.
- KXLA—Mr. Music.
- 2:10**—KLAC—570 Club.
- 2:15**—KFOX—Rusty Gill.
- KFVD—Hits and Misses.
- KRKD—Tunes in Tempo.

**saturday** *Program Highlights*

Morning Programs Appear in Lightface Type; Afternoon and Evening Programs in Boldface.

*Comedy-Variety*

9:30—Junior Miss, KNN.

6:15—Talent Test, KFI.

7:30—Pays to Be Ignorant, KNN.

7:30—Judy Canova, KFI.

8:00—Dentals Day, KFI.

*Quiz, Participation*

11:30—Give and Take, KNN.

5:30—True or False, KHJ.

8:00—Sing It Again, KNN.

9:30—Truth or Consequences, KFI.

*Classical, Semi-Classical Music*

4:30—NBC Symphony, KFI.

9:30—Yours for a Song, KHJ.

*Drama*

10:00—Theater of Today, KNN.

10:30—Grand Central Sta., KNN.

*Public Interest-Information*

8:15—Policing L. A., KHJ.

10:30—American Farmer, KECA.

11:00—Nat'l. Farm Hour, KFI.

*Mystery-Detective*

9:00—Gangbusters, KECA.

*Sports*

9:30—Racing News, KLAC.

9:30—Racing Lineup, KGFJ.

10:00—Racing, KWKW.

5:30—Race Recap, KGFJ.

5:30—Sports Dial, KRKD.

5:45—Race Results, KRKD.

5:45—Football Scores, KECA.

6:30—Joe Hernandez, KMPC.

8:00—Hunting-Flushing Club, KHJ.

*Juvenile*

9:00—Abbott & Costello, KECA.

9:06—Kiddle Club, KLAC.

9:06—Let's Pretend, KNN.

9:30—Smilin' Ed, KFI.

10:00—Jump Jump, KFI.

*Popular-Western Music*

4:45—Stuart Hamblen, KFWB.

7:00—All-Star Western Theatre, KFI.

8:30—Grand Ole Opry, KFI.

9:00—Country Carnival, KMPC.

10:00—Hit Parade, KFI.

2:20 KWKW—News.  
 2:25 KGFJ—Sports Flash.  
 2:30 KFOX—Country Girls.  
 KFVD—Optimist Boys' Forum.  
 \*KGER, KOWI—News.  
 KGFJ—Piano Matinee.  
 KRKD—Keyboard Korner.  
 KWKW—Decision Now.  
 2:35 KOWI—Contented Listening.  
 2:40 KGER—Long Beach Band.  
 2:45 KFOX—Down Homers.  
 KFVD—Tempo Time.  
 KGFJ—Hawaiian Serenade.  
 KGIL—Talent Showcase.  
 2:50 KWKW—Swing Session.  
 2:55 KGFJ—Sports Flash.  
 3 KECA—Metropolitan Opera.  
 KFI, KFSD—Reserve.  
 KHJ, KGB, KVQE—Football.  
 KNN—Chuck Foster Orch.  
 KAGH—Disc Jockey Parade.  
 KFAC—Musical Favorites.  
 KFOX—Modern Concert Hall.  
 KFVD—Radio Auction.  
 KFWE—Bill Anson.  
 \*KGER, KXLA—News.  
 KGFJ—Sunset and Vine.  
 KGIL—Patterns in Rhythm.  
 \*KLAC—News, Sports.  
 KMPC—Record Room.  
 KOWI—Radio Outlook.  
 KRKD—Parade of Hits.  
 KWIK—1490 Club.  
 KWKW—Swing Session.  
 3:05 KGER—Sagebrush & Saddles.  
 3:10 KLAC—570 Club.  
 3:15 KFVD—Dreamtime.  
 \*KGIL—News.  
 KOWI—Sports Matinee.  
 KWKW—Races and Sports.  
 KXLA—Juke Box Matinee.  
 3:25 KGFJ—Sports Flash.  
 3:30 KECA—Serenade for Strings.  
 KFI—Mr. and Mrs. America  
 View the U. S.  
 KNN, KSDJ—Romance.  
 \*KFAC, KFWE, KOWI—News.  
 KFVD—To Your Health.  
 KGIL—Dance Matinee.  
 KWKW—Calling All Vets.  
 3:35 KOWI—Organ Melodies.  
 3:45 KECA—Let Freedom Ring.  
 KFI, KFSD—Lassie Show.  
 KFAC—Portraits of Melody.  
 KFVD—Romancing on Record.  
 KFWE—Bill Anson.  
 KOWI—Maurice Kostoff.  
 3:50 KWKW—Saturday Matinee.  
 3:55 KGFJ—Sports Flash.  
 4 KECA—Junior Junction.  
 KFI—Scout Jamboree.  
 KHJ, KGB, KVQE—Football.  
 \*KNN—Griffing Bancroft.  
 KAGH—Disc Jockey Parade.  
 KFAC—Musical Masterpieces.  
 \*KFOX, KFSD, KGER—News.  
 KFVD—Harlem Matinee.  
 KFWE—Music.  
 KGFJ—Sunset and Vine.  
 KGIL—Four Kings.  
 \*KLAC—News, Sports.  
 KMPC—Record Room.  
 KOWI—Musical Showcase.  
 KRKD—Teen-Age Workshop.  
 KWIK—Valley High Time.  
 KWKW—Saturday Matinee.  
 KXLA—Juke Box Matinee.  
 4:05 KGER—Trading Post.  
 4:10 KLAC—570 Club.  
 4:15 KNN, KSDJ—Memo from  
 Lake Success.  
 KFOX—Salvation Army.  
 KFSD—Art of Living.  
 KFWE—Helen Louise.  
 KGIL—Western Review.  
 KRKD—Melody Time.  
 KWKW—Races and Sports.  
 4:25 KGFJ—Sports Flash.  
 4:30 KECA—Madhouse Musicale.  
 KFI, KFSD—NBC Symphony.  
 KHJ, KVQE—Alan Lomax.  
 KNN—Los Angeles Story.  
 KFOX—Old-Age Pensions.  
 KFVD—Sunset Trail.  
 KFWE—Blind Artists' Guild.  
 KLAC—Racing Roundup.  
 \*KOWI—News.  
 KRKD—Symphony in Swing.  
 4:35 KOWI—Show Tunes.  
 4:45 KECA, KFMB—Reserve.  
 KNN—County Supervisor Ford  
 KFOX—United Nations.  
 KFWE—Stuart Hamblen.  
 KLAC—Music Room.  
 \*KRKD—News.  
 KWIK—Musical Quiz.  
 KWKW—Races and Sports.  
 4:50 KWKW—Music.  
 4:55 KGFJ—Sports Flash.  
 5 KECA—A Man and His Music.  
 KFI, KFSD—NBC Symphony.  
 KHJ, KGB, KVQE—Take a  
 Number.  
 \*KNN, KSDJ—Knox Manning.  
 KAGH—Foothill Serenade.  
 KFAC—Sunset Serenade.  
 KFMB—Ave Maria Hour.  
 KFOX—Sunshine Mission.  
 KFVD—Songs of the Sage.

KFWB—Stuart Hamblen.  
 KFXM—Laymen's Hour.  
 \*KGER, KLAC—News.  
 KGFJ—Jive at Five.  
 KGIL—Western Review.  
 \*KMPC—News, Sports.  
 KOWI—House Party.  
 KRKD—Songs of the Saddle.  
 KWIK—Roundup.  
 KWKW—Reminiscent Music.  
 KXLA—Juke Box Matinee.  
 5:05 KGER—Ford Lewis.  
 5:15 KECA—Here's Hollywood.  
 KNN—Tom Hanton.  
 KAGH—Gilda Sings.  
 KFVD—Crosbyana.  
 KLAC—Sports Almanac.  
 KMPC—Rancho Grande.  
 KOWI—Italian Program.  
 KWKW—Today at the Races.  
 5:30 \*KECA, KFOX, KFVD, KGIL,  
 KWKW—News.  
 KFI—Sunset Downbeat.  
 KHJ, KGB, KVQE—True or  
 False.  
 KNN, KSDJ—Phillip Marlowe.  
 KAGH—Sports Notebook.  
 KFAC—Playtown Train.  
 KFMB—Communism.  
 KFSD—Colonial Quiz.  
 KGER—Western Music.  
 KGFJ—Race Recap.  
 KLAC—Music Boom.  
 KRKD—Sports Dial.  
 KXLA—Future Pianists.  
 5:45 KECA—Football Scores,  
 Weaver.  
 KFI—Saturday Sports  
 Roundup.  
 KFOX—Music.  
 KFSD—Harry Owens.  
 KGER—Bruce Trent.  
 KGFJ—Dinner Interlude.  
 KGIL—Kumba Time.  
 KLAC—Sam Hatter, Sports.  
 KMPC—Episcopal Diocese.  
 KRKD—Race Results.  
 KXLA—Variety.  
 6 KECA—Music of Manhattan.  
 \*KFI, KHJ, KFOX, KFWE,  
 KGB, KMPC, KVQE—News.  
 \*KNN, KSDJ—Charles  
 Collingwood.  
 KAGH—Sports Scripts.  
 KFAC—Edison Hour.  
 KFMB—San Diego Looks  
 Ahead.  
 KFSD—Rendezvous Room.  
 KGER—Sports Time.  
 KGFJ—Musical Digest.  
 KGIL—Football Review.  
 \*KLAC—News, Al Jarvis.  
 KRKD—Varieties in Music.  
 KWIK—Sports, Goodwin.  
 KXLA—Music.  
 6:15 KFI—Television Talent Test.  
 KHJ, KGB—Mel Allen, Sports.  
 \*KNN, KSDJ—Bob Garred.  
 KFOX—Vesper Bells.  
 KFWE—Tune Tune.  
 KGER—Music.  
 KGIL—Tops in Pop.  
 KMPC—Bob Kelley.  
 KRKD—Hawaiian Memories.  
 \*KVQE, KWIK—News.  
 KXLA—Pigskin Parade.  
 6:30 KECA—American Jazz Concert  
 KHJ, KGB, KVQE—Bob Poole  
 Show.  
 KNN—Symphonette.  
 KFAC—Music Magic.  
 KFMB—Dave Rose.  
 KFOX—Hal's Memory Room.  
 KFSD—Science Editor.  
 KFWE—Sports Final.  
 KGER—Lukin Valley Church.  
 KGIL—Dinner Concert.  
 KLAC—Honest Opinion, Jarvis  
 KMPC—Tauforan Track.  
 KRKD—Sweet Pops.  
 KWIK—Evening Serenade.  
 KXLA—Sweet Chariot.  
 6:45 \*KFI, KFSD—Elmer Peterson.  
 KHJ, KGB—Lanny Ross.  
 KFWE—Music.  
 KRKD—Accent on Rhythm.  
 KECA—Bulldog Drummond.  
 KFI—All-Star Western  
 Theatre.  
 KHJ, KFXM, KGB, KVQE—  
 Meet the Press.  
 KNN—Morey Amsterdam.  
 KFAC—Dr. James Field, Jr.  
 KFOX—Judge Gardner.  
 KFSD—Favorite Five.  
 KFWE—Gospel and Song.  
 \*KGER, KGIL, KRKD—News.  
 KGFJ—Musical Digest.  
 KLAC—Tom Hubbard Show.  
 KMPC—Proudly We Hail.  
 KWIK—Cancer Society.  
 KXLA—Nazarene Church.  
 7:05 KGER—Rev. Al Harlan.  
 7:15 KGIL—Modern Concert Hall.  
 KMPC—Andre Kostelanetz.  
 KRKD—Three-Quarter Time.  
 7:25 KFWB—Caroline Leonetti.  
 7:30 KECA, KFMB—Reserve.  
 KFI, KFSD—Judy Canova  
 Show.



Ken Darby and the King's Men with  
 Country Washburne . . Red Round-  
 tree . . Buz Roper . . Giddiup Jones.

COMEDY! SONGS! ADVENTURE!

KHJ, KFXM, KGB, KVQE—  
 Meet the Boss.  
 KNN, KSDJ—It Pays to Be  
 Ignorant.  
 KFAC—Dr. Fagerburg.  
 KFWE—Dr. Hiss Clinic Forum  
 KGER—Grace Dotson.  
 KLAC—Music, Paul Weston.  
 KMPC—Candlelight and Silver  
 KRKD—Twilight Serenade.  
 KWIK—Vets' Hospital.  
 KXLA—Accent on Youth.  
 7:45 KFAC—Waltzes of the World.  
 KFOX—Ministerial Union.  
 KGIL—Novelaires.  
 \*KLAC—News.  
 KECA, KFMB—Lone Ranger.  
 KFI, KFSD—Dennis Day.  
 KHJ, KGB, KVQE—Fishing  
 and Hunting Club.  
 KNN, KSDJ—Sing It Again.  
 KFAC—Evening Concert.  
 KFOX—Proudly We Hail.  
 KFWE—Community Hour.  
 KGER—Wings of Healing.  
 KGFJ—Caucasian Memories.  
 KGIL—Hustlin' Hal.  
 \*KLAC—News.  
 KMPC—A Boy, a Girl and a  
 Song.  
 KXLA—Repertory Theater.  
 8:10 KLAC—Crosby Time.  
 8:15 KGFJ—Songs for You.  
 KMPC—American Music.  
 KXLA—Barbershop Quartet.  
 8:30 KECA, KFMB—Whiz Quiz.  
 KFI, KFSD—Grand Ole Opry.  
 KHJ, KGB, KVQE—Hawaii  
 Calls.  
 KFOX—Music.  
 KFWE—Williams-Rogers.  
 KGER—Clem Davies.  
 KGFJ—Know Your Schools.  
 KLAC—Jan Garber Orch.  
 KXLA—97th St. Corral.  
 8:45 KFOX—Barbershoppers.  
 KGFJ—H'wood House Party.  
 KLAC—Etchings for Evening.  
 KMPC—Bing Crosby Sings.  
 \*KECA, KFMB—Gangbusters.  
 KFI—Frost Warnings; Vic  
 Damone Show.  
 \*KHJ, KGB, KGER, KVQE—  
 News.  
 KNN, KSDJ—Vaughn Monroe  
 Show.  
 KFAC—Evening Concert.  
 KFOX—Music.  
 KFSD—Vic Damone Show.  
 \*KFWE—News Commentary.  
 KGFJ—H'wood House Party.  
 KGIL—Western Trails.  
 KLAC—Melody Parade.  
 KMPC—Country Carnival.  
 KWIK—Your Request.  
 KXLA—Harmony Park.  
 9:05 KGER—Proudly We Hail.  
 9:15 KHJ, KGB—Dink Templeton.  
 KFWE—Voice of the Army.  
 KVQE—H. J. Taylor.  
 9:30 KECA, KFMB—The Amazing  
 Mr. Malone.  
 KFI, KFSD—Truth or  
 Consequences.  
 KHJ, KGB, KVQE—Yours for  
 a Song.  
 KNN—Jeff Regan.  
 KFOX—Kumba Time.  
 KFWE—Laymen's Hour.  
 KGER—Desert Dreams.  
 KGIL—Dance Time.  
 KLAC—Spotlight Serenade.  
 \*KWIK—News.  
 KXLA—Redondo Barn Dance.  
 9:45 \*KGIL—News.  
 KWIK—Your Request.

10 KECA, KFMB—News.  
 KFI, KFSD—Hit Parade.  
 KHJ—Orin Tucker Orch.  
 \*KNN, KSDJ—Bet Huntley.  
 KFAC—Lucky Lager Dance.  
 KFOX—Sky Serenaders.  
 KFWE—Eastside Show.  
 KGER—Party House.  
 11 KECA—Cinegrill Music.  
 KFI—Solitaire Time.  
 KHJ, KGB, KVQE—Jimmy  
 Bloss Orch.  
 \*KNN—Nelson Pringle.  
 KFAC—Lucky Lager Dance.  
 KFMB—Cheatin' on Sandman.  
 KFOX—Disc Jockey.  
 \*KFSD—News.  
 KFVD—Spade Cooley Time.  
 KFWE—Eastside Show.  
 KGER—At the Ranchhouse.  
 KGFJ—Blue of Evening.  
 KGIL—Juke Box Review.  
 KLAC—Don Otis.  
 KMPC—Dance Parade.  
 KWIK—Johnny Grant.  
 KXLA—Bandstand Review.  
 11:15 KECA—Slapsy Maxie Orch.  
 KFI, KFSD—Morton Downey.  
 KHJ, KGB, KVQE—Bill  
 Chifford Orch.  
 KNN—Merry-Go-Round.  
 KXLA—Pasadena Civic.  
 11:30 KECA—Ambassador Orch.  
 KFI—Pro and Con.  
 KFSD—Billmore Orch.  
 KXLA—Bandstand Review.  
 11:45 KFI—Melodiana.  
 \*KHJ, KGB, KVQE—News.  
 KNN—Music.  
 11:55 \*KECA, KMPC—News.  
 KFI—Police Bulletins.

Recorded Highlights  
 SATURDAY  
 POPULAR

8:15 a.m.—KLAC, Haynes at the  
 Reels.  
 10:00 a.m.—KFWE, Ann Carter.  
 10:30 a.m.—KLAC, Al Jarvis.  
 10:30 a.m.—KFWE, Maurice Hart.  
 11:00 a.m.—KFWE, Peter Potter.  
 1:00 p.m.—KFWE, Bill Anson.

**KXLA Presents**  
**ALEX**  
**Pickupacupplebucks**  
**COOPER**  
 12:00 - 5:00 A.M.  
 MONDAY THRU  
 SATURDAY

**GULP!**  
 The day Don Ameche  
 moved into his recently pur-  
 chased home at Malibu, one  
 of Los Angeles's worst brush  
 fires came within a block of  
 his new house.

**Omega**  
**SHOE WAX**  
 Famous 60 second shine.  
 Colors, waterproofs,  
 preserves—in all  
 popular colors.  
 Now at your grocer's, too!  
 Page Twenty-nine



# ALPHABETICAL PROGRAM FINDER

Note: Programs marked with an asterisk (\*) are of the contest, quiz, or offer type.  
\* Indicates programs of news and commentation.

|                                  |                                  |                              |                                |   |                                 |
|----------------------------------|----------------------------------|------------------------------|--------------------------------|---|---------------------------------|
| Abbott and Costello.....         | KFCA, 7:30 p.m. Th               | Clifton, Charles A.....      | KRKO, 5:30 p.m. M-Sa           | Goss, Frank.....                        | KNN, 6:25 p.m. M-F              |
| Abbott-Costello Kid Show.....    | KECA, 9 a.m. Sa                  | Club Time.....               | KNN, 5:30 p.m. M-F             | Graham, Vance.....                      | KMPC, 9 a.m. Su                 |
| Adventure Parade.....            | KHJ, 7:30 p.m. F                 | Coast to Coast.....          | KECA, 11:15 a.m. Tu            | Grand Central Station.....              | KLAC, 11:15 a.m. Su             |
| *Agroonsky, Martin.....          | KECA, 6:30 a.m. M-F              | Coffee Concert.....          | KECA, 7 a.m. Sa                | Grandpa Owens.....                      | KFI, 8 a.m. Su                  |
| Aldrich Family.....              | KFI, 9:30 p.m. Th                | *Collingwood, Charles.....   | KNN, 6 a.m. M-Sa               | Grand Ole Opry.....                     | KFI, KFSD, 8:30 p.m. Sa         |
| Air Force Hour.....              | KHJ, 1 p.m. Su                   | Cellini, Chuck.....          | KNN, 6:45 a.m. M-F             | Gray, Jeanne.....                       | KMPC, 9:30 a.m. M-F             |
| Air-o-torials.....               | KGFJ, 9:20 a.m. M-Sa             | Columbia Masterworks.....    | KFAC, 6 p.m. Su                | Great Scenes.....                       | KHJ, 8 p.m. F                   |
| Album of Familiar Music.....     | KFI, 7:30 p.m. Su                | Commander Scott.....         | KECA, 10:15 a.m. Su            | Greatest Story.....                     | KECA, 4:30 p.m. Su              |
| Alexander's Mediation Board..... | KHJ, 6 p.m. Su                   | Concert Nocturne.....        | KGFJ, 10:30 p.m. D             | Great Gildersleeve.....                 | KFI, 9:30 p.m. Tu               |
| Allen, Fred.....                 | KFI, 6:30 p.m. Su                | Contente! Hour.....          | KFI, KFSD, 8 p.m. M            | Green Hornet.....                       | KECA, 5 p.m. Tu,Th              |
| Allen, Irwin.....                | KLAC, 8:30 p.m. Su               | Cooley, Spade.....           | KFWB, 4 p.m. M-F               | Guiding Light.....                      | KNN, 11:45 a.m. M-F             |
| Allen, Steve.....                | KNN, 12:05 a.m. D                | Cooper, Alex.....            | KNLA, 12 p.m. M-Sa             | Hall's Memory Room.....                 | KFOX, 6:30 p.m. D               |
| All-Star Western Theatre.....    | KFI, 7 p.m. Sa                   | Copel, Helene.....           | KGIL, 7:30 p.m. Su             | Hamblen, Stuart.....                    | KFWB, 4:45 p.m. M-Sa            |
| Amazing Mr. Mabone.....          | KECA, 9:30 p.m. Su               | Cotton, Carolina.....        | KGER, 7:30 p.m. M-F            | Hampton, Lionel.....                    | KHJ, 6 p.m. Th                  |
| America Dances.....              | KFWB, 6:30 p.m. M-F              | Count of Monte Cristo.....   | KHJ, KGB, 8 p.m. Tu            | Haney, Fred.....                        | KLAC, 8:30 p.m. Tu              |
| America United.....              | KFI, 11:15 p.m. Su               | Conspiracy.....              | KECA, KFMG, 3:30 p.m. Su       | Hanson, Tom.....                        | KNN, 5:15 p.m., 10:45 p.m. M-Sa |
| American Farmer.....             | KECA, 10:30 a.m. Sa              | County Fair.....             | KNN, 11 a.m. Sa                | Happy Gang.....                         | KHJ, 3 p.m. M-F                 |
| American Forum.....              | KHJ, 8:30 p.m. Sa                | County Medical Assn.....     | KFAC, 10:45 a.m. Th            | Happy Homes.....                        | KHJ, 1:30 p.m. M-F              |
| American Jazz Concert.....       | KECA, 8:30 p.m. Sa               | Crime Photographer.....      | KNN, 7:30 p.m. Th              | Happy Theater.....                      | KECA, 4:45 p.m. M-F             |
| American Way.....                | KFI, 7 p.m. M                    | Crocker, Betty.....          | KECA, 10:55 a.m. M-F           | *Hardy, Glenn.....                      | KHJ, 10 a.m., 9 p.m. D          |
| Amos 'n' Andy.....               | KNN, 5:30 p.m. Su                | Crooks Cruise.....           | KNN, 3 p.m. Su                 | Hannou Tom.....                         | KFI, 6:15 p.m. Th               |
| Amsterdam, Morey.....            | KNN, 7 p.m. Su                   | Crosby, Bing.....            | KHJ, 9 p.m. Su                 | Harris, Phil.....                       | KFI, 5:30 p.m. Su               |
| Animal World Stories.....        | KECA, 6:25 p.m. Tu,Th            | Cunningham, Bill.....        | KHJ, 12:30 p.m. Su             | Harris, Radie.....                      | KNN, 2:25 p.m. M-F              |
| Anson, Bill.....                 | KFWB, 1 p.m. M-Sa                | Curtain Time.....            | KFI, KFSD, 8:30 p.m. W         | *Harsch, Joseph.....                    | KNN, 11 a.m. M-Sa               |
| Arnold, Eddle.....               | KFI, 6:30 a.m. Tu, Th, Sa        | Damone, Vic.....             | KFI, 9 p.m. Su                 | Hart Maurice.....                       | KFWB, 6 a.m. M-Sa               |
| Arnold, Edward.....              | KECA, 7 p.m. Th                  | Dance Time.....              | KFAC, 10 p.m. M-Sa             | Harvest of Stars.....                   | KNN, 7:30 p.m. W                |
| Art Baker's Notebook.....        | KFI, 9 a.m. M-F                  | Darby, Raymond.....          | KFI, 6:15 p.m. F               | Haven of Rest.....                      | KNLA, 8:30 a.m. M, W, F         |
| Aunt Jenny.....                  | KNN, 10:15 a.m. M-F              | Date With Judy.....          | KFI, 6:30 p.m. Tu              | Hawai Calls.....                        | KRNO, KFOX, 8 a.m. Tu, Th, Sa   |
| Aunt Mary.....                   | KFI, KFSD, 4:30 p.m. M-F         | Davies, Clem.....            | KGER, 8:30 p.m. M-Sa           | Hawk, Bob.....                          | KNN, 9:30 p.m. M-Sa             |
| Autry, Gene.....                 | KNN, 5 p.m. Su                   | Day, Dennis.....             | KFI, 8 p.m. Sa                 | Hawthorne, Jim.....                     | KECA, 10:30 p.m. M-Sa           |
| Babbitt, Harry.....              | KNN, 8 a.m. M-Sa                 | Detroit Symphony.....        | KECA, 7:45 p.m. Tu             | Hayes, Helen.....                       | KNN, 11 a.m. M-Sa               |
| Backstage Wife.....              | KFI, 2 p.m. M-F                  | Dinner Bell Roundup.....     | KNLA, 11:30 a.m. M-F           | *Hayes Touchdown Tips.....              | KHJ, 6:30 p.m. F                |
| Back to God.....                 | KHJ, 9 a.m. Su                   | Dixon, Nancy.....            | KHJ, 1:15 p.m. M-F             | *Hayes, Sam.....                        | KFI, 8:45 a.m. M-Sa             |
| Balster, Sam.....                | KLAC, 5:45 p.m. M-F              | Double or Nothing.....       | KFI, 4 p.m. M-F                | *Hayes, Sam.....                        | KFI, 6 p.m. M-W,F               |
| *Bancroft, Griffing.....         | KNN, 4 p.m. Sa                   | Downey, Morton.....          | KFI, 11:15 p.m. Tu, Th, Sa     | *Hayes, Dick.....                       | KLAC, 6 a.m. M-Sa               |
| *Beall, Jack.....                | KECA, 12:15 p.m. M-F             | Downtown and All Around..... | KFI, 11 a.m. M-F               | *Headline Edition.....                  | KECA, 6:05 p.m. M-F             |
| Beck, Fred.....                  | KNN, 7:45 a.m. M-F               | Drake, Helen.....            | KECA, 3 p.m. M-F               | *Heatter, Gabriel.....                  | KHJ, 7 p.m. Su-F                |
| Behind Studio Gates.....         | KLAC, 8:45 p.m. M                | Dr. Christian.....           | KNN, 6:30 p.m. W               | Heidt, Horace.....                      | KFI, 8:30 p.m. Su               |
| *Behind the Front Page.....      | KHJ, 7 p.m. Su                   | Dr. Hiss Clinic.....         | KHJ, 8:30 a.m. Sa              | *Henningsway, Frank.....                | KHJ, 4:15 p.m. M-F              |
| Behind the Lens.....             | KNN, 11:45 a.m. Su               | *Dr. J. Q.....               | KFI, KFSD, 7:30 p.m. W         | *Henry, Bill.....                       | KHJ, 7:35 p.m. M-F              |
| Benny, Jack.....                 | KFI, 5 p.m., 10:30 p.m. Su       | Duffy's Tavern.....          | KFI, 7 p.m. W                  | *Henry, Fred.....                       | KHJ, 10 p.m. M-F                |
| Berch, Jack.....                 | KFI, 9:30 a.m. M-F               | Durante, Jimmy.....          | KFI, 9:30 p.m. F               | Here's Hollywood.....                   | KECA, 5:15 p.m. Sa              |
| Bergen, Edgar.....               | KFI, 6 p.m. Su                   | Eastside Show.....           | KFWB, 10 p.m. M-Sa             | Hetherington, Keith.....                | KMPC, 11 a.m. Sa                |
| Berie, Milton.....               | KECA, 9:30 p.m. W                | Echoes of Eden.....          | KFWB, 10:30 p.m. Su            | Highlights in Music.....                | KHJ, 10:15 p.m. M-F             |
| *Berman, Averill.....            | KGFJ, 8:30 p.m. M-F              | Edison Hour.....             | KFAC, 6 p.m. M-Sa              | *Hill, Edwin C.....                     | KECA, 6 p.m. M-F                |
| Better Half.....                 | KHJ, 8:30 p.m. Th                | *Editor at Home.....         | KECA, 2:15 p.m. Su             | Hilton, James.....                      | KNN, 8 p.m. Th                  |
| Beulah.....                      | KNN, 10:15 p.m. M-F              | *Editor of the Air.....      | KFVD, 12 a.m. M-F              | Hint Hunt.....                          | KNN, 3 p.m. M-F                 |
| Bible Class.....                 | KHJ, 8 a.m. Su                   | Elson, Bob.....              | KHJ, 8:30 a.m. M-F             | Hit Parade.....                         | KFI, 10 p.m. Sa                 |
| Bible Institute.....             | KRNO, KRKO, KFOX, 8 a.m. M,W,F   | Enchanted Lady.....          | KHJ, 4:15 p.m. Sa              | *Hit the Jackpot.....                   | KNN, 8 p.m. Tu                  |
| Bible Treasury Hour.....         | KGER, 8:45 a.m. M-F              | Episcopal Diocese.....       | KMPC, 5:45 p.m. Su             | Hollywood Bowl Auditions.....           | KFI, 8 p.m. W                   |
| Biggs, E. Power.....             | KNN, 7:15 a.m. Su                | Eternal Light.....           | KFI, 10 a.m. Su                | Hollywood Music Hall.....               | KNN, 8 p.m. F                   |
| Big Sister.....                  | KNN, 11 a.m. M-F                 | Ethel and Albert.....        | KECA, 1:45 p.m. M-F            | Hollywood Open House.....               | KFI, 10 p.m. F                  |
| Big Story.....                   | KFI, 10:30 p.m. M                | Evening Concert.....         | KFAC, 8 p.m. M-Sa              | Hollywood Star Theater.....             | KFI, 10:30 p.m. Sa              |
| Big Town.....                    | KFI, 10 p.m. Tu                  | Falcon.....                  | KHJ, 6 p.m. M                  | Hollywood Story.....                    | KHJ, 6:30 p.m. M                |
| Blind Artists Guild.....         | KFWB, 4:30 p.m. Sa               | Family Hour.....             | KNN, 4 p.m. Su                 | Hollywood Theater.....                  | KFI, 7:30 p.m. W                |
| Blondie.....                     | KFI, 10 p.m. W                   | Family Theatre.....          | KHJ, 6:30 p.m. F               | Honest Opinion.....                     | KLAC, 6:30 p.m. M-Sa            |
| Blue of Evening.....             | KGFJ, 11 p.m. D                  | Famous Music.....            | KFI, 2:45 p.m. Su              | Hope, Bob.....                          | KFI, 7 p.m. Tu                  |
| Bowron, Fletcher.....            | KHJ, 6:15 p.m. W                 | Farm Highlights.....         | KFI, 6:15 a.m. M-Sa            | Hornel Girls.....                       | KHJ, 10:30 a.m. Sa              |
| Breakfast Club.....              | KMPC, 6:15 p.m. Su               | Farm Journal.....            | KNN, 5:45 a.m. M-Sa            | Hour of Faith.....                      | KECA, 9:30 a.m. Su              |
| Breakfast in Hollywood.....      | KECA, 1 p.m. M-F                 | Farm News.....               | KMPC, 6:15 a.m. M-Sa           | House of Mystery.....                   | KHJ, KGB, 2 p.m. Sa             |
| Breakfast Time.....              | KHJ, 8:45 a.m. M-F               | Farm Reporter.....           | KECA, 9 p.m. F                 | House Party.....                        | KNN, 3:30 p.m. M-F              |
| Breaking All Records.....        | KNN, 12:05 a.m. Tu-Su            | Fat Man.....                 | KECA, 9 p.m. F                 | Hubbard, Tom.....                       | KLAC, 7 p.m. Sa                 |
| Break the Bank.....              | KECA, 7 p.m. F                   | Favorite Story.....          | KFI, 8 p.m. Tu                 | *Huntley, Chet.....                     | KNN, 10 p.m. M-Sa, 11 p.m. Su   |
| Bridge Club.....                 | KMPC, 10 p.m. M                  | Faye, Alice.....             | KFI, 5:30 p.m. Su              | If They Had Lived.....                  | KGFJ, 5:45 p.m. M, W, F         |
| *Bride and Groom.....            | KECA, 2:30 p.m. M-F              | F.B.I. in Peace and War..... | KNN, 6:30 p.m. Th              | Inner Sanctum.....                      | KNN, 9:30 p.m. M                |
| Brighter Day.....                | KFI, 11:15 a.m. M-F              | *Feature Wire.....           | KFI, 5:45 p.m. M-F             | *Inside of Sports.....                  | KHJ, KVOE, 9:30 p.m. M-F        |
| *Broadway News.....              | KHJ, 12 n. D                     | Fenneman, George.....        | KECA, 4:05 p.m. M-F            | Invitation to Learning.....             | KNN, 10 a.m. Su                 |
| Brooding With Brady.....         | KNN, 7:10 a.m. M-Sa              | Festival of Music.....       | KFAC, 11 a.m. M-Sa             | It Pays to Be Ignorant.....             | KNN, 7:30 p.m. Sa               |
| *Brown, Cecil.....               | KHJ, 8 a.m. M-F                  | Festival of Song.....        | KNN, 12 a. Su                  | It's Fun to Be Young.....               | KNN, 1 p.m. Sa                  |
| Bruce, Earl.....                 | KOWL, 2:45 p.m. Sa               | Fibble and Molly.....        | KFI, 7:30 p.m. Tu              | Jack Armstrong.....                     | KECA, 5:30 p.m. M,W,F           |
| Bull, Frank.....                 | KFWB, 6:30 p.m. M-F              | *Fidler, Jungie.....         | KHJ, 7:30 p.m. Su              | Jarvis, Al.....                         | KLAC, 10 a.m., 6:05 p.m. M-Sa   |
| Bulldog Drummond.....            | KECA, 7 p.m. Sa                  | Find That Clue.....          | KECA, 8:30 p.m. Su             | Jett Morgan, Investigator.....          | KNN, 9:30 p.m. Sa               |
| Burns and Allen.....             | KFI, 10 p.m. Th                  | Fire Arts Quartet.....       | KECA, 9:15 p.m. Su             | *Jergens Journal.....                   | KECA, 7 p.m. Su                 |
| Business News.....               | KMPC, 8:15 a.m. M-Sa             | Fingert! Successes.....      | KMPC, 8:45 a.m. Sa             | Jewel Box.....                          | KMPC, 4:15 p.m. M,W,F           |
| California Caravan.....          | KECA, 4 p.m. Su                  | Firestone Favorites.....     | KMPC, 7 p.m. M-F               | Jimmy and Wally.....                    | KIEV, 5:30 p.m. M-Sa            |
| Call Again.....                  | KMPC, 9 p.m. M-F                 | First Nighter.....           | KNN, 8:30 p.m. Th              | Jive at Five.....                       | KGFJ, 5 p.m. M-Sa               |
| Cameos of Music.....             | KFI, 7:30 a.m. Su                | First Piano Quartet.....     | KFI, 12 n. Su                  | Johnny Fletcher.....                    | KECA, 9:30 p.m. M               |
| Campus Salute.....               | KHJ, 11 p.m. M                   | Fisher, Geo.....             | KNN, 1:15 p.m. Tu, Th          | Johnson, Ford B.....                    | KRKO, KRNO, 5:30 p.m. Su        |
| Canary Chorus.....               | KHJ, 11:45 a.m. Su               | Fishing & Hunting Club.....  | KHJ, 8 p.m. Sa                 | Jolson, Al.....                         | KFI, 7 p.m. Th                  |
| Canova, Judy.....                | KFI, 7:30 p.m. Su                | Five-Seventy Club.....       | KLAC, 1:10 p.m. M-F            | Juke Box Matinee.....                   | KXLA, 3:15 p.m. M-Sa            |
| Can You Top This?.....           | KHJ, 9:30 p.m. Th                | Football Scores.....         | KECA, 5:45 p.m. Sa             | Jump-Jump of Holiday House.....         | KFI, 10 a.m. Su                 |
| *Capitol Cloak Room.....         | KNN, 11:05 a.m. Th               | Ford, J. Anson.....          | KNN, 4:45 p.m. Sa              | Junior Junction.....                    | KECA, 4 p.m. Su                 |
| Captain Midnight.....            | KHJ, 5:30 p.m. M-F               | Ford Theater.....            | KNN, 7 p.m. F                  | Junior Miss.....                        | KNN, 9:30 a.m. Sa               |
| Caratious Hour.....              | KFI, 8 p.m. M                    | *Frandsen, Tom.....          | KMPC, 8 p.m. M-F               | Just Plain Bill.....                    | KFI, KFSD, 3:30 p.m. M-F        |
| Carolina Calling.....            | KNN, 6:30 a.m. Su                | *Free for All.....           | KNN, 8:30 p.m. W               | Juvenile Jury.....                      | KHJ, 1:30 p.m. Su               |
| Carson, Jack.....                | KNN, 9:30 p.m. F                 | Front-Page Farrell.....      | KFI, KFSD, 3:15 p.m. M-F       | *Kaltenborn, H. V.....                  | KFSD, 5:45 p.m. M,W,F           |
| Casa Cugat.....                  | KECA, 11:30 a.m., 10:15 p.m. M-F | Frost Warnings.....          | KFI, 9 p.m. D                  | Kelley, Bob.....                        | KMPC, 6:15 p.m. M-Sa            |
| Casino.....                      | KFI, 6:30 p.m. W-F               | *Fuller, Sid.....            | KHJ, 12 n. M-F                 | *Kennedy, John B.....                   | KHJ, 1:15 a.m. Su               |
| Casebook of G. Hood.....         | KHJ, 8:30 p.m. M                 | Future of America.....       | KECA, 1:15 p.m. Su             | *Kierman's Kourer.....                  | KHJ, 8:45 p.m. M                |
| Catholic Answers.....            | KFWB, 7:45 p.m. Su               | Gadget Jury.....             | KFWB, 6:15 p.m. M,W,F          | Kigullen, Dorothy.....                  | KECA, 11:15 a.m. Th             |
| Catholic Hour.....               | KFI, 4 p.m. Su                   | *Gauth, Arthur.....          | KECA, 9 p.m. M                 | Know Your Schools.....                  | KMPC, 7:15 p.m. Su              |
| Cavalcade of America.....        | KFI, 9:30 p.m. M                 | Gangbusters.....             | KECA, 9 p.m. Sa                | Kraft Music Hall.....                   | KFI, KFSD, 7 p.m. Th            |
| Centennial Year.....             | KECA, 10:45 a.m. Su              | Garden Guide.....            | KHJ, 10:15 a.m. Sa             | Kyser, Kay.....                         | KECA, 9:30 a.m. M-F             |
| Challenge of the Yukon.....      | KECA, 5 p.m. M, W, F             | Garden School.....           | KGER, 2:30 p.m. M-F            | L. A. Breakfast Club.....               | KFWB, 8 a.m. W                  |
| Champion Roll Call.....          | KNLA, 2 p.m. Su                  | *Gardner, Hy.....            | KHJ, 8:55 p.m. M-F             | Ladd, Alan.....                         | KNN, 10 p.m. Su                 |
| Chaudu the Magician.....         | KHJ, 7:55 p.m. M-F               | *Gateway to Music.....       | KNN, 7:30 a.m., 6:15 p.m. M-Sa | *Ladies Be Seated.....                  | KECA, 3 p.m. M-F                |
| Chapel Hour.....                 | KMPC, 8:30 p.m. M-F              | Get More Out of Life.....    | KNN, 12:15 p.m. M-F            | Ladies First.....                       | KHJ, 11 a.m. M-F                |
| Chef Milani.....                 | KLAC, 9:15 a.m. M-F              | Gilbert and Sullivan.....    | KECA, 9:30 a.m. Su             | Lamour, Dorothy.....                    | KFI, 7:30 p.m. Th               |
| Chemists in Action.....          | KFAC, 10:45 a.m. Sa              | Give and Take.....           | KNN, 11:30 a.m. Su             | Land of the Free.....                   | KHJ, 9:45 p.m. W                |
| Chicago Round Table.....         | KFI, 11:30 a.m. Su               | Godfrey, Arthur.....         | KNN, 4 p.m. M-F                | Lane, Vance.....                        | KGER, 10:05 a.m., 4:05 p.m. M-F |
| Chicago Theater.....             | KHJ, KGB, 10:30 p.m. Su          | Godfrey's Talent Scouts..... | KNN, 6:30 p.m. M               | Lassie.....                             | KFI, 3:45 p.m. Sa               |
| Child's World.....               | KECA, 6:30 p.m. M                | Go for the House.....        | KECA, 5 p.m. Su                | L. A. Story.....                        | KNN, 4:30 p.m. Sa               |
| Christian Science.....           | KFI, 8:30 a.m. Su                | Golden Hope Chest.....       | KECA, 7:15 p.m. Tu             | *Lawton, Fleetwood.....                 | KMPC, 7:30 a.m. M-Sa            |
| Christian Science.....           | KFOX, 8 p.m. Su                  | Gospel Singer.....           | KHJ, 2 p.m. M-F                | KLAC, 7:15 a.m. M-F, KHJ, 9:15 p.m. M-F |                                 |
| Church of the Air.....           | KNN, 8 a.m. Su                   |                              |                                |   |                                 |
| Cisco Kid.....                   | KHJ, KGB, 7:30 p.m. M,W,F        |                              |                                |   |                                 |
| Clark, Cottonseed.....           | KGER, 12:05 p.m. Sa              |                              |                                |   |                                 |
| Classroom Radio.....             | KFAC, 1:15 p.m. M-F              |                              |                                |   |                                 |

Layman's Hour... KFVB, 9:30 p.m. Sa  
 Leave It to the Girls... KHJ, 8:45 p.m. F  
 Let Freedom Ring... KECA, 8:45 p.m. Sa  
 Let's Pretend Do It... KBJ, KGB, 8 p.m. M  
 Lewis, Fulton... KHJ, 5 p.m., 10 p.m. M-F  
 Lyden, Bill... KFVB, 10 a.m. M-F  
 Libera! Catholic Hour... KEAC, 9 a.m. Su  
 Life Can Be Beautiful... KFI, 1 p.m. M-F  
 Life of Riley... KFI, 8 p.m. F  
 Life With Luigi... KNN, 8:30 p.m. Tu  
 Light of the World... KFI, 12:45 p.m. M-F  
 Lindlahr, Victor... KHJ, 9:15 a.m. M-F  
 Lomax, Alan... KHJ, 4:30 p.m. Sa  
 Lone Ranger... KECA, 7 p.m. M, W.; 8 p.m. Sa  
 Lone Wolf... KHJ, 6:30 p.m. Th  
 Long Beach Band... KGER, 2 p.m. Tu-Su  
 Lora Lawton... KFI, 9:45 a.m. M-F  
 Lorenza Jones... KFI, KFSD, 9:30 p.m. M-F  
 Lucky Laker Dance Time... KFAC, 10 p.m. M-Sa  
 Lam and Amer... KNN, 8 p.m. Su  
 Luncheon at Sardi's... KHJ, 9:30 p.m. M-Sa  
 Lundberg, Dan... KXLA, 10:30 p.m. M-Sa  
 Lutheran Gospel Hour... KXLA, 6:30 p.m. Su  
 Lutheran Hour... KHJ, KVOE, 10:30 p.m. Su  
 Luv Theater... KNN, 7 p.m. M-F  
 Lynn Looks at Hollywood... KHJ, 1 p.m. M-F  
 Madhouse Musicale... KECA, 4:30 p.m. Sa  
 Ma Perkins... KFI, KFSD, 1:45 p.m. M-F  
 Malone, Ted... KECA, 10 a.m. M-F  
 Manhattan Merry-Go-Round... KFI, 7 p.m. Su  
 Manhattan Playhouse... KHJ, 6 p.m. F  
 Man on the Farm... KFI, 12:45 p.m. Su  
 Man, Herbert J... KFI, 11 a.m. Su  
 Manna, Zeke... KECA, 7:45 a.m. M-F  
 \*Manning, Knox... KNN, 1 p.m., 5 p.m. M-Sa  
 Mansfield, Andy... KWKW, 3:30 p.m. M-F  
 Marriage for Millions... KECA, 6:30 p.m. Tu  
 Marx, Groucho... KECA, 8:30 p.m. W  
 Mason, Gordon... KNN, 1:30 p.m. M-F  
 Massey, Curt... KECA, 9:30 p.m. Su  
 Massey, Louise... KHJ, 12:30 p.m. M-F  
 McCarthy, Charlie... KFI, 6 p.m. Su  
 McLaughlin, Bob... KXLA, 1:10, 8:10 p.m. M-F  
 McNeill's Breakfast Club... KECA, 8 a.m. M-F  
 Mediation Board... KHJ, KGB, 6 p.m. Su  
 Meet the Boss... KHJ, 7:30 p.m. Su  
 Meet the Meeks... KFI, 9 a.m. Sa  
 Meet the Missus... KNN, 2:30 p.m. M-F  
 Meet the Press... KHJ, 7 p.m. Su  
 Melodiana... KFI, 7 a.m. Su  
 Melodias America Loves... KNN, 7:30 p.m. Tu  
 Melody Matinee... KHJ, 12:45 p.m. M-F  
 Melody Parade... KFI, 4:45 p.m. Su  
 Merry-Go-Round... KNN, 11:15 p.m. D  
 Message of Israel... KECA, 8 a.m. Su  
 Metropolitan Additions... KECA, 2:30 p.m. Su  
 Metropolitan Opera... KECA, 12 n. Sa  
 Michael Shayne... KECA, 9:30 p.m. Th  
 Midnight Flyer... KFI, 12 p.m. M-F  
 Mirandy... KECA, 8:45 a.m. Sa  
 Model Magazine... KECA, 12:45 p.m. M-F  
 \*Mouday Morn. Headlines... KECA, 9:15 p.m. Su  
 \*Monitor News... KECA, 9:30 p.m. Tu  
 Monroe, Vaughn... KNN, 9 p.m. Sa  
 Morning Bible Hour... KFON, 8:30 a.m. Su  
 Morning Concert... KFI, 10 a.m. M-Sa  
 Morning Watch... KECA, 5:30 a.m. M-F  
 Mother's Album... KMPC, 6:30 p.m. Su  
 Mr. ace and JANE... KNN, 6:30 p.m. F  
 Mr. and Mrs. America... KFI, 3:30 p.m. Sa  
 Mr. and Mrs. North... KNN, 6:30 p.m. Tu  
 Mr. District Attorney... KFI, KFSD, 10:30 p.m. W  
 Mr. Information... KNN, 3:25 p.m. M-F  
 Mr. Keen... KNN, 9:30 p.m. Th  
 Mr. President... KECA, 7 p.m. Th  
 Murray, Johnny... KFI, 5:30 p.m. M-F  
 \*Murray, Edward... KFI, 5:45 p.m. M-F  
 Music of Manhattan... KECA, 7:15 a.m. M-Sa  
 Music to Shave By... KECA, 7:15 a.m. M-Sa  
 Music You Want... KGFJ, 10 p.m. M-Sa  
 Musical Favorites... KFAC, 3 p.m. M-Sa  
 Musical Masterpieces... KFAC, 4 p.m. M-Sa  
 Musical Digest... KGFJ, 6 p.m. D  
 Musical Roundup... KGER, 10:05 a.m., 4:05 p.m. M-F  
 Musical Round Table... KXLA, 6:30 p.m. Su  
 \*Mutual Newsreel... KHJ, 7:15 p.m. M-F  
 Mysterious Traveler... KHJ, 6:30 p.m. Tu  
 Mystery Theater... KNN, 9:30 p.m. Su  
 My Favorite Husband... KNN, 8 p.m. Sa  
 My Friend Irma... KNN, 8 p.m. M  
 My True Story... KECA, KFMR, 10:30 a.m. M-F  
 \*Name That Song... KHJ, 8 p.m. W  
 National Farm & Home... KFI, 11 p.m. Su  
 National Vespers... KECA, 12 n. Su  
 NBC Symphony... KFI, 4:30 p.m. Sa  
 \*Nesbitt, Norman... KMPC, 11 a.m. M-F  
 \*News of the World... KFI, 9:45 p.m. M-F  
 \*Newsweek Looks Ahead... KECA, 8:45 p.m. F  
 New York Philharmonic... KNN, 1 p.m. Su  
 \*Night Editor... KHJ, 4:30 p.m. Su  
 Night Editor... KNN, 10:30 p.m. M-F  
 Noale Webster Says... KFI, 10:30 p.m. Th  
 Nora Drake... KFI, 4:45 p.m. M-F  
 Norman, Gene... KNN, 12:30 p.m. M-F  
 Nosey Nittles... KFON, 12 n. Sa  
 O'Duffy, Michael... KHJ, 9 a.m. Sa  
 Official Detective... KHJ, 8:30 p.m. W  
 \*O'Hanlon, George... KHJ, 6 p.m. Tu  
 Olympic Fight... KXLA, 10:05 p.m. Tu  
 One for the Road... KECA, 12:30 p.m. M-F  
 One of a Family... KFI, 1:30 p.m. Su  
 Open Forum... KXLA, 9:10 p.m. Su  
 Open a Paybreak... KFI, 5:30 a.m. D

Original Amateur Hour... KECA, 7:30 p.m. W  
 Otis, Don... KXLA, 3:10 p.m., 10 p.m. M-Sa  
 Our Girl Sunday... KNN, 10:45 a.m. M-F  
 Our Miss Brooks... KNN, 7:30 p.m. Su  
 Outdoor Reporter... KFI, 8:15 a.m. Su  
 Owens, Tom... KFI, 6:30 a.m. M, W, F  
 Ozzie and Harriet... KFI, 9 p.m. Su  
 Pacific Lutheran Hour... KFVB, 9:30 p.m. Su  
 Parent-Youth Forum... KFI, 9:30 a.m. Su  
 Parsons, Louella... KECA, 7:15 p.m. Su  
 Passing Parade... KHJ, 4:30 p.m. M-F  
 Paul, Les... KECA, 6:45 a.m. M-F  
 Pause That Refreshes... KNN, 4:30 p.m. Su  
 \*Pearson, Drew... KECA, 9 p.m. Su  
 People Are Funny... KFI, 8:30 p.m. Tu  
 People's Platform... KNN, 10:30 a.m. Su  
 Pepper Young's Family... KFI, 1:30 p.m. M-F  
 Perry Mason... KNN, 12:15 p.m. M-F  
 Personal Autographs... KECA, 6:30 p.m. Th  
 Personal Story... KECA, 8:25 p.m. Th  
 Pet Exchange... KMPC, 7 p.m. Su  
 Pet Magazine... KXLA, 4:15 p.m. M  
 Pet Parade... KFON, 7 p.m. Tu  
 \*Peterson, Elmer... KFI, KFSD, 6:45 p.m. W-Sa  
 \*Pettenill, Sam... KECA, 1:45 p.m. Su  
 Philip Morris... KNN, 5:30 p.m. Sa  
 Philip Morris Playhouse... KNN, 8 p.m. F  
 Piano Playhouse... KECA, 12:30 p.m. Su  
 \*Piskin Preview... KHJ, 1:15 p.m. Su  
 Platter Party... KFI, 7:30 a.m. M-Sa  
 Play It Again... KECA, 10:30 a.m. Su  
 Police Bulletins... KFI, 11:55 p.m. D  
 Poling, L.A... KHJ, 8:15 a.m. Sa  
 Pool, Bob... KHJ, 6:30 p.m. Sa  
 Portia Faces Life... KFI, KFSD, 3:45 p.m. M-F  
 Proudly We Hall... KFI, 11:15 p.m. M-F  
 Potter, Peter... KFVB, 9:30 a.m. Su, 11 a.m. M-Sa  
 Press Conference... KECA, 8:30 a.m. Th  
 \*Pringle, Nelson... KNN, 7 a.m., 11 p.m. M-Sa  
 Pro and Con... KFI, 11:30 p.m. Su  
 Proudly We Hall... KFI, 11:15 p.m. M-F  
 Proudly We Hall... KMPC, 7:30 p.m. Su, 7 p.m. Sa  
 \*Queen for a Day... KHJ, KGB, 11:30 a.m. M-F  
 Quick as a Flash... KHJ, 3:30 p.m. Su  
 Quiet Please... KECA, 3 p.m. Su  
 \*Quiz Kids... KFI, 2 p.m. Su  
 Quizzical... KECA, 11:45 a.m. M-F  
 Radio, American Way... KECA, 9:45 a.m. Sa  
 Radio Pulpit... KFI, 9 a.m. Su  
 Railroad Hour... KECA, 8 p.m. M  
 Random Notebook... KHJ, 9:45 a.m. Su  
 RCA-Victor Show... KFI, KFSD, 3:30 p.m. Su  
 Red Ryder... KHJ, KVOE, 7:30 p.m. Tu, Th  
 Red Skelton... KFI, 7:30 p.m. F  
 Relaxin' Time... KECA, 6:45 p.m. Tu  
 Remember That Music... KFI, 6:15 p.m. Tu  
 Remember When... KHJ, 6:45 p.m. F  
 Report to the People... KECA, 7:30 p.m. Tu  
 Reported Missing... KFI, 6:15 p.m. Tu  
 Reviving Stunt... KGB, KVOE, 9:30 a.m. Su  
 \*Richfield Reporter... KECA, 10 p.m. Su-F  
 Right to Happiness... KFI, KFSD, 1:45 p.m. M-F  
 Rise and Shine... KHJ, 6 a.m. M-Sa  
 Rhapsody in Wax... KHJ, 12 p.m. D  
 Road of Life... KFI, 12:15 p.m. M-F  
 Roads to Success... KXLA, KGER, 3:30 p.m. Su  
 \*Roberts, Cleo... KHJ, 10:15 a.m. Su  
 Rocky Jordan... KNN, 8:30 p.m. Su  
 Rogers, Smoky... KHJ, 12:15 p.m. Su  
 Romance... KNN, 3:30 p.m. Su  
 Romance of Helen Trent... KNN, 10:30 a.m. M-F  
 Romance of Highways... KECA, 10:15 a.m. Su  
 \*Roosevelt, Eleanor... KECA, 11:15 a.m. M, W, F  
 \*Roper, Elmo... KNN, 11:15 a.m. Su  
 Roy Rogers Show... KHJ, 4 p.m. Su  
 Rosemary... KNN, 9:45 a.m. M-F  
 Ross, Lanny... KHJ, 10:45 p.m. Tu-F  
 Sally in Our Alley... KMPC, 3 p.m. Th  
 Salt Lake Tabernacle... KNN, 9:30 a.m. Su  
 Sam Spade... KNN, 9 p.m. Su  
 Saturday Chef... KFI, 10:45 a.m. Sa  
 Saturday Session... KFI, 11:30 a.m. Sa  
 Schissler, Paul... KNN, 9:30 a.m. W  
 Science Fiction... KFI, 11:15 p.m. W  
 Science of Mind... KFVB, 8:45 a.m. M-F  
 Scout Jambores... KFI, 4 p.m. Sa  
 Screen Guild... KFI, 8 p.m. Th  
 Scully, Frances... KECA, 3:45 p.m. M-F  
 Second Mrs. Burton... KNN, 12 n. M-F  
 Secret Mission... KHJ, 5:30 p.m. Su  
 Shadow... KHJ, 3 p.m. Su  
 Sherlock Holmes... KHJ, 5 p.m. Su  
 \*Shirer, William... KHJ, 11 a.m. Sa  
 Shopper's Special... KECA, 8 a.m. Sa  
 Shore Party... KFMR, 10 a.m. M-F  
 Show Biz Quiz... KNN, 8 p.m. Sa  
 Sing It Again... KFI, 7:30 p.m. Su  
 Skelton, Red... KFI, 7:30 p.m. Su  
 Ski Time... KXLA, 8:30 p.m. Th  
 Sky King... KECA, 5:30 p.m. Tu, Th  
 Skyway to the Stars... KNN, 2:30 p.m. Su  
 Slocum Charles... KHJ, 9:30 a.m. Su  
 Spauld 'Ed' McConnell... KFI, 9:30 a.m. Su  
 Smith, Helene... KGER, 6:30 p.m. M-F  
 Smith, Howard K... KNN, 9:05 a.m. Su  
 Smith, Jack... KNN, 9:15 p.m. M-F  
 \*Smith, Kate... KHJ, KGB, 10:30 a.m. M-F  
 Smith, Norwood... KECA, 5:30 p.m. M-F  
 Smoky Mountain Hayride... KHJ, 11 a.m. Su  
 \*Sokolob, George... KECA, 10:30 p.m. Su  
 Solitaire Time... KFI, 11 p.m. Su  
 Song for You... KMPC, 8:30 a.m. M-F  
 Songs for Saturday... KFI, 7 p.m. Su  
 Songs for Sunday... KFI, 3 p.m. Su  
 Songs of Faith... KFI, 6:15 a.m. Su  
 Southernaires... KFI, 8:30 p.m. Su  
 Spade Cowboy Time... KFSD, 11 p.m. D  
 \*Starr, Lillian... KFSD, 3 p.m. Sa

Spelling Bee... KFI, 8:50 p.m. M  
 Spiritual Mobilization... KMPC, 8 p.m. Su  
 Sports Dial... KRKD, 5:30 p.m. M-Sa  
 Sports Dial... KFI, 8:45 p.m. F  
 Sports Newsreel... KFI, KFSD, 8:30 p.m. F  
 Sports Final... KFVB, 7:30 p.m. M-F  
 Sports Recap... KFI, 11:15 p.m. F  
 Spotlight Revue... KNN, 8:30 p.m. F  
 Squeakin' Deacon... KXLA, KRNO, 9 p.m. M-F  
 \*EGBR, 12:30 p.m. M-F  
 \*KECA, 8 p.m. Th  
 Stafford, Jo... KFI, KFSD, 9:30 p.m. Su  
 Standard School... KFI, 11 a.m. Th  
 Stand-In... KNN, 9 a.m. M-F  
 Stanley, Eddie... KMPC, 12 n. Sa  
 Start, Kay... KECA, 7:30 p.m. M  
 Star Time... KMPC, 5:05 p.m. M-F  
 Stars Behind the Mike... KECA, 10:45 p.m. Su  
 Stars in the Spotlight... KHJ, 8:45 p.m. Su  
 KECA, 5:45 p.m. Su  
 \*KNN, 12 n. Sa  
 Stella Dallas... KFI, KFSD, 2:15 p.m. M-F  
 Stop the Music... KECA, 6 p.m. Su  
 Straight Arrow... KHJ, 8 p.m. Th  
 \*Strike It Rich... KNN, 3:30 p.m. Su  
 Strolling Tom... KFVB, 9 a.m. M-F  
 Sunday Evening Club... KFAC, 8:45 p.m. Su  
 Sunday Morning Melodies... KMPC, 8:15 a.m. Su  
 Sunday Vespers... KECA, 11:30 a.m. Su  
 Sunrise Salute... KNN, 6:15 a.m. M-Sa  
 Superman... KHJ, 9:45 p.m. M-F  
 Supper Club... KFI, KFSD, 9 p.m. M-F  
 Surprise Package... KNN, 7 p.m. Th  
 Suspense... KNN, 7 p.m. Th  
 \*Symphonette... KNN, 10:30 p.m. Su, 6:30 p.m. Sa  
 \*Take a Number... KHJ, 5 p.m. Sa  
 \*Take It or Leave It... KFI, 8 p.m. Su  
 Talent Scouts... KNN, 6:30 p.m. M  
 Taylor, Mary Lee... KFI, 11:30 a.m. Sa  
 Taylor Henry J... KHJ, KGB, 9:45 p.m. Sa  
 Taylor Made Melodies... KFI, 6:45 a.m. M-Sa  
 KECA, 11 a.m. Su; KFI, 10:30 a.m. Su  
 Teen-Timers... KHJ, 9:30 a.m. Sa  
 Telephone Hour... KFI, KFSD, 10 p.m. Su  
 Television Talent Test... KFI, 8:15 p.m. Sa  
 Tell It Again... KNN, 8:30 p.m. Su  
 Templeton, Dink... KHJ, 8:15 p.m. Su  
 Theater Guild... KECA, 7:30 p.m. Su  
 Theater of Today... KNN, 10 a.m. Su  
 Theatre, U.S.A... KECA, 9 p.m. Th  
 The Judge... KHJ, 9 a.m. M-F  
 The Sheriff... KECA, KFMR, 7:30 p.m. F  
 The Whistler... KNN, 9:30 p.m. Tu  
 Thin Man... KHJ, 8:30 p.m. Su  
 This Changing World... KECA, 5:30 p.m. Su  
 This is for You... KECA, 10 a.m. Sa  
 This is Your FBI... KECA, 9:30 p.m. F  
 This is Your Life... KFI, 9:30 p.m. Tu  
 This Woman's Secret... KFI, KFSD, 5 p.m. M-F  
 \*Thomas, Lowell... KNN, 9 p.m. M-F  
 Three Alarm... KMPC, 2 p.m. M-F  
 Tillyquok Kitchen... KFI, KFSD, 10:30 a.m. Sa  
 \*Today's Children... KFI, KFSD, 12:30 p.m. M-F  
 Tom Mix... KHJ, KGB, 5:45 p.m. M-F  
 Tone Tapes... KHJ, 9 p.m. Su  
 Town Meeting... KECA, 4:30 p.m. Tu  
 Treasury Show... KECA, 1:30 p.m. Tu  
 True Detective... KHJ, KGB, 5:30 p.m. Su  
 \*True or False... KHJ, 5:30 p.m. Su  
 \*Truth or Consequences... KFI, 9:30 p.m. Su  
 Twenty Questions... KHJ, 8 p.m. Su  
 Twilight Tales... KMPC, 4:15 p.m. Tu, Th  
 \*Twin Views... KHJ, 7:45 p.m. Su  
 Under Arrest... KHJ, 6:30 p.m. Su  
 United Nations... KFVB, 9:15 p.m. Tu-Th  
 United Nations Reporter... KECA, 1 p.m. Su  
 Unity Daily Word... KFAC, 8:45 a.m. M-F  
 Unity Daily Word... KFVB, 9:30 p.m. M-F  
 University Explorer... KFI, 12:30 p.m. Su  
 University Theatre... KFI, 12:30 p.m. Su  
 Veteran Wants to Know... KHJ, 12:45 p.m. Su  
 Violins in the Morning... KFI, KFSD, 6:30 a.m. M  
 Voice of Firestone... KFI, KFSD, 6:30 a.m. M  
 Voice of Neighborhood... KMPC, 11:15 a.m. M, W, F  
 Voice of Prophecy... KHJ, KGB, 8:30 a.m. Su  
 Waring, Fred... KFI, KFSD, 8 a.m. M-F  
 \*KFI, KFSD, 8:30 p.m. Th  
 \*Washington Inside Out... KECA, 10:15 p.m. Su  
 Weaver, Hank... KECA, 5:45 p.m., 10:15 p.m. Sa  
 \*KECA, 6:15 p.m. M-F  
 \*KECA, 9 a.m. M-F  
 \*Wells, Carveth... KFI, 8:30 a.m. M-Sa  
 Wendy Warren... KHJ, 10:15 p.m. M-F  
 Whelan, Monica... KHJ, 10:15 p.m. M-F  
 What Makes You Tick... KECA, 10:15 a.m. M-F  
 KNN, 12:45 p.m. Tu, W  
 Wheeler, Burrill... KFI, 11:15 a.m. M, Tu, W, F  
 When a Girl Marries... KFI, KFSD, 3 p.m. M-F  
 Whiteman, Russ... KFSD, 1:15 p.m. Sa  
 Whiz Only... KECA, 8:30 p.m. Sa  
 Whoa Bill Club... KFAC, 5:30 p.m. M-F  
 Willeman, E. H... KNN, 1:15 p.m. M, W, F  
 Williams, Tex... KECA, 9:30 p.m. Su  
 KHJ, 12:15 p.m. Su  
 \*Wilson, Meredith... KECA, 6:30 p.m. W  
 \*Winchell, Walter... KECA, 7 p.m. Su  
 KHJ, 8:30 p.m. Su  
 \*KNN, 8:30 a.m. M-F  
 Winner Take All... KMPC, 12 n. M-F  
 Women's Forum... KNN, 1 p.m. Th  
 Wisner, Harry... KECA, 6:45 p.m. M, W, F  
 You and... KNN, 11:45 p.m. M-F  
 You Are There... KNN, 12:30 p.m. Su  
 Young America Speaks... KFI, 10:15 a.m. M-F  
 Young, Norma... KHJ, 1:30 p.m. M-F  
 Young Dr. Malone... KNN, 11:30 a.m. M-F  
 Young Wilder Brown... KFI, 3:45 p.m. W  
 Your Song and Mine... KNN, 7 p.m. M-F  
 Yours for a Song... KHJ, 8:30 p.m. Sa  
 Youth Asks Government... KECA, 7 p.m. Tu  
 \*Zacharias, Adm. Ellis... KHJ, 9:15 p.m. Su

# TELEVISION TIPS

By JANE PELGRAM

The pollsters, network heads and retailers hard at work sorting facts and figures for the weekly prognostication about the "growing interest in video" could save themselves a lot of trouble. Just step out onto the street, any street, fellows, and watch the jostling crowds nightly line up in front of sets operating in store windows. People stand happily in the cold by the hour watching screens, big or small.

★ Little Shirley Dinsdale and her "Judy Splinters" are continuing work on the worthwhile Sandy Arthur Memorial, a project evolved to bring television's joys and diversions to children physically handicapped through such illness as polio or heart disease or by accident. Shirley's appeals are designed to raise enough funds so that the current passing from home to home of a single GE television set can be expedited by the use of more sets. So far, about \$500 has been raised. If you are speculating about something extra nice to do this Christmas, a gesture toward a lot of kiddies should just about fill the bill. Send contributions to "Judy Splinters," care of KTLA.

★ Don Lee Television is now presenting a full scale children's production, Monday through Friday (KTSL) at 7:00 p.m., featuring Jimmy Scribner as "Uncle Remus." This fine dialect comedian takes all the roles himself (he can do as many as twenty-two) as he tells stories to Little Miss Missy, who is really his own seven-year-old daughter, Gail. Jimmy, you know, plays the whole group on radio's "The Johnson Family."

★ "Uncle Remus" is part of the seven hours weekly KTSL is adding to its programming. Another program to be added for children's early evening listening is the old favorite, Baron Keyes "Clickety-Clack Revue," a puppet series. Remember way back when Baron, "Clickety Clack," "Happy Duck" and "President Pipp" kept us all glued to our radio?

★ The art of quick change, heretofore considered as dead as vaudeville, is experiencing the same revival. An eastern make-up artist, NBC's Dick Smith, has developed a scheme for making an actor age fifty years in less than one minute. First he coats the actor's face with a non-water-soluble make-up which makes him look, say, eighty years old. Then he covers this with a water-soluble grease-paint job making him look thirty years old. The actor goes on looking thirty. All he has to do to age those fifty years is wash his face. The top layer comes off, the bottom layer stays on, and he's eighty!

★ Following the adage about one picture being worth ten thousand words, Paramount's KTLA, in cooperation with the County Schools Trustees' Association, undertook to prove that every community can have a \$1,000,-

000 faculty. Klaus Landsberg, KTLA's head man, and Freeman Lusk, Supervisor of Public Relations for the Los Angeles City Board of Education, planned, then presented, a television school room. Children from the second and third grades up to high-school age were given lessons in elementary spelling, the arts, current events, social science and student government . . . all through the medium of pictures. Teachers from local schools were in attendance at the closed-circuit showing, to study the reaction of

the children and the feasibility of televised teaching. This is the first experiment we know of along lines of utilizing video for education, and a move that deserves applause.

★ You ice hockey enthusiasts can start looking for televised local games. We'll have a schedule for you by next week.

KFI-TV Football, Channel 9: Sunday, November 28, Los Angeles Rams vs. Green Bay Packers. Telecast 1:45 p.m. to conclusion.

KLAC-TV Football, Channel 13: Saturday, December 4, University of Southern California vs. Notre Dame; an afternoon game.

## TELEVISION PROGRAMS

### KFI-TV — CHANNEL 9

SUNDAY (P.M.)

- 1:40—Rams vs. Packers.
- 6:45—Test Pattern.
- 7:00—Ladies' Day.
- 7:20—Film.
- 7:40—Household Tricks.
- 7:50—News.
- 8:00—Viewpoint Unlimited.
- 8:30—Dr. Haddy.
- 8:50—To Be Announced.
- 9:00—Television Playhouse.

MON. THRU FRI. (P.M.)

- 1:00—Test Pattern (to 5).
- WEDNESDAY (P.M.)
- 6:45—Test Pattern.
- 7:00—For Sportsmen Only.
- 7:15—Mr. and Mrs. Quiz.
- 7:40—Bridge Club.
- 7:50—News, Pat Bishop.
- 8:00—Who's Cooking?
- 8:15—Hoffman Huddle.
- 8:30—To Be Announced.

THURSDAY (P.M.)

- 7:00—Square Dance.
- 7:20—News.
- 7:30—Treasures of Literature.
- 8:00—Chicago Cardinals vs. L. A. Rams.

FRIDAY (P.M.)

- 6:45—Test Pattern.
- 7:00—Children's Show.
- 7:30—Travelogue.
- 7:50—News.
- 8:00—Coltens.
- 8:15—Shopping Show.
- 8:30—Film.

SATURDAY (P.M.)

- 6:00—Test Pattern.
- 6:15—Television Talent Test
- 6:45—Film.
- 7:05—Film.

### KLAC-TV—CHANNEL 13

MON. THRU FRI. (P.M.)

- 1:00—Test Pattern.
- 6:30—Music.
- 6:45—Adventures of Squeaky Mulligan.
- 7:00—News.
- 7:15—Shopping.
- 7:30—Music.

MONDAY (P.M.)

- 8:00—(Ief Dwellers.
- 8:30—Boxing.
- 8:15—Music.

TUESDAY (P.M.)

- 8:00—Don Otis.
- 9:00—Music.

WEDNESDAY (P.M.)

- 8:00—Carol Brent.
- 8:15—This Is Art.
- 8:30—Dick Foote.
- 8:45—A Guy and a Gal.
- 9:00—Pickard Family.

THURSDAY (P.M.)

- 8:00—Teen-Agers.
- 8:30—Dick Haynes Show.

**KLAC-TV**  
**Channel 13**  
**USC-UCLA**  
**FOOTBALL**  
**GAMES**

9:00—Merry-Go-Round.

FRIDAY (P.M.)

- 1:30—High School Championship Playoff.
- SATURDAY (P.M.)
- 1:00—Test Pattern.
- 1:45—U.S.C. vs. Notre Dame.

### KTLA—CHANNEL 5

SUNDAY (P.M.)

- 6:00—News and Music.
- 6:30—Mahel's Fabrics.
- 6:50—Tele-Vespers.
- 7:00—Pantomime Quiz.
- 7:30—Shopping at Home.
- 7:40—Magazine.
- 7:50—News Review.
- 8:00—Ford Theatre.
- 9:00—"Clouds Over Europe," with L. Olivier, V. Hobson.

MONDAY (P.M.)

- 1:00—Test Pattern.
- 5:30—News and Music.
- 6:30—Judy Splinters.
- 6:45—Cartoon Comedy.
- 6:55—Program Review.
- 7:00—Shopping at Home.
- 7:10—Here Comes Curly.
- 7:20—Telepix Newsreel.
- 7:30—Photo-News Flashes.
- 7:45—Felix de Cola.
- 7:45—Your Town.
- 8:00—Tele-Forum.
- 8:30—So This Is Hollywood.
- 9:00—Boxing.

TUESDAY (P.M.)

- 1:00—Test Pattern.
- 5:30—News and Music.
- 6:30—Judy Splinters.
- 6:45—Short Subject.
- 6:55—Program Preview.
- 7:00—Shopping at Home.
- 7:10—Tricks and Treats.
- 7:20—Telepix Newsreel.
- 7:30—Photo-News Flashes.
- 7:35—Sportfolio.
- 7:45—Musicales.
- 8:00—Who's That Girl?
- 8:30—To Be Announced.

WEDNESDAY (P.M.)

- 1:00—Test Pattern.
- 5:30—News and Music.
- 6:30—Judy Splinters.
- 6:45—Cartoon Comedy.
- 6:55—Program Review.
- 7:00—Shopping at Home.
- 7:10—Variety in Miniature.
- 7:20—Telepix Newsreel.
- 7:30—Photo-News Flashes.
- 7:35—Armchair Detective.
- 8:00—To Be Announced.
- 8:30—Wrestling

THURSDAY (P.M.)

- 1:00—Test Pattern.
- 5:30—News and Music.
- 6:30—Judy Splinters.
- 6:45—Short Subject.
- 6:55—Program Preview.
- 7:00—Shopping at Home.
- 7:10—Who's News.
- 7:20—Telepix Newsreel.
- 7:30—Photo-News Flashes.
- 7:35—What Do You Know?
- 8:00—Hollywood Opportunity.
- 9:00—Meet Me in Hollywood.
- 10:00—Police Call.

FRIDAY (P.M.)

- 1:00—Test Pattern.
- 5:30—News and Music.
- 6:30—Judy Splinters.
- 6:45—Cartoon Comedy.

6:55—Program Review.

- 7:00—Shopping at Home.
- 7:10—Suit Yourself.
- 7:20—Telepix Newsreel.
- 7:30—Yer Ole Buddy.
- 7:40—Tele-Newsreel.
- 8:00—Films.

SATURDAY (P.M.)

- 5:30—News and Music.
- 6:30—Judy Splinters.
- 6:45—Short Subject.
- 6:55—Program Preview.
- 7:00—Featurette.
- 7:30—Photo-News Flashes.
- 7:35—Sandy Dreams.
- 8:00—Spade Cooley.
- 8:30—Ice Hockey.

### KTSL—CHANNEL 2

SUNDAY (P.M.)

- 6:30—Pattern and Music.
- 6:45—Alan Dale Show.
- 7:00—Amateur Hour.
- 8:00—Western Feature.
- 9:00—Program Review.
- MON.-FRI. (P.M.)
- 2:00—Test Pattern.
- MONDAY (P.M.)
- 7:30—Pattern and Music.
- 7:55—Your America.
- 8:00—Film Featurette.
- 8:20—Telenews.
- 8:30—Wrestling.

TUESDAY (P.M.)

- 6:45—Pattern and Music.
- 7:00—Sleepy Joe.
- 7:20—Cartoon.
- 7:30—Gracious Living.
- 7:55—Your America.
- 8:00—Film.
- 8:20—Telenews.
- 8:30—Music Hall.
- 9:15—Final Edition.

WEDNESDAY (P.M.)

- 6:45—Pattern and Music.
- 7:00—Sleepy Joe.
- 7:20—Film.
- 7:45—Film.
- 7:55—Your America.
- 8:00—Film Featurette.
- 8:20—Telenews.
- 8:30—Gadget Jury.
- 8:50—Film Short.
- 9:00—Ballot Vignettes.
- 9:20—Final Edition.

THURSDAY (P.M.)

- 6:45—Pattern and Music.
- 7:00—Sleepy Joe.
- 7:20—Cartoon.
- 7:30—Prudence Penny.
- 7:45—Film Short.
- 7:55—Your America.
- 8:00—Film Featurette.
- 8:20—Telenews.
- 8:30—Don Lee Workshop.
- 9:00—Prime Ribbing.

FRIDAY (P.M.)

- 7:30—Pattern and Music.
- 7:50—Program Hilites.
- 7:55—Your America.
- 8:00—Football Film.
- 8:20—Telenews.
- 8:30—Boxing, Legion
- SATURDAY (P.M.)
- 7:30—To Be Announced.
- 8:00—Crashing Hollywood.
- 8:20—Telenews.
- 8:30—What's the Name of that Song?
- 9:00—Cartoon.
- 9:10—Apartment 4-A.
- 9:40—Program Review.

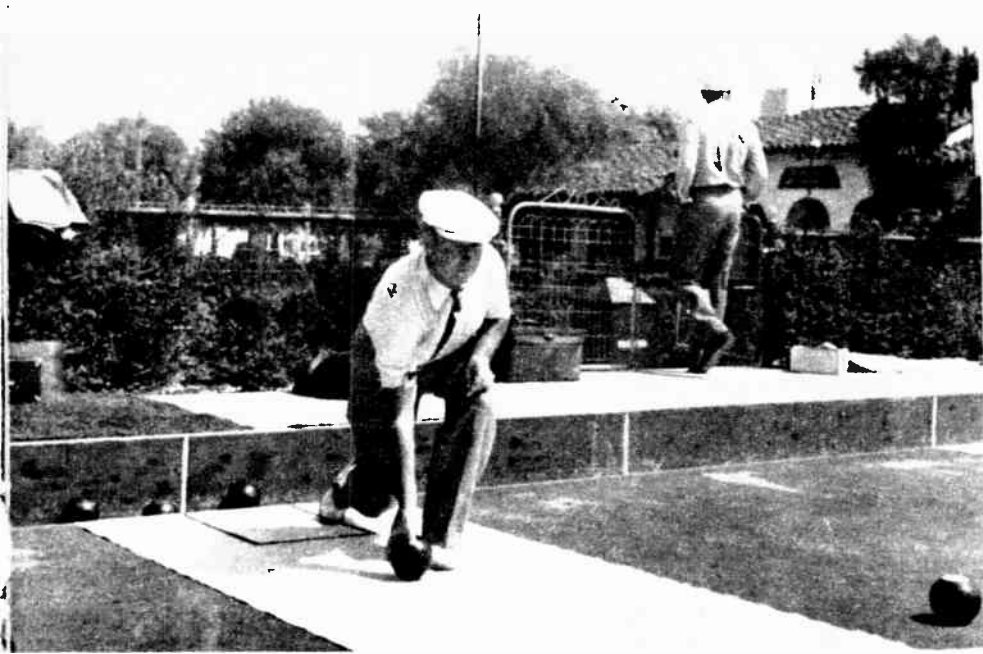

▲ **THIS CANDID SHOT OF BILL DEMONSTRATES** the right way to get that ball started down the rink. Notice that the player's foot must be inside the line on the mat. Should he move out, it constitutes a foot fault. The scene is the Beverly Hills Lawn Bowling Club.



▲ **THE BRIAR, THE TWEEDS** and bowling on the green are all as Scotch as the man who enjoys them, Bill Hay. Hay was brought up and educated in London, however.

# Anybody's Game

*Seven to Seventy Can Enjoy This Outdoor Game That Combines Gentle Exercise With Skill and Great Fun*

**By Jane Pelgram**

**O**NE DAY, eight years ago, veteran radioite Bill Hay stopped his car at the side of a lawn bowling green and watched the game in progress. Mr. Hay was on his way home from a golf match, his favorite sport at the time, and a pastime he found completely satisfying.

Further insurance against the lure of lawn bowling should have been set up in Bill through having witnessed his father's lifetime devotion to the game. But no. Today, golf is a forgotten game, and Mr. Hay has recently accepted, for the third time, his election as the President of the National Association of Lawn Bowlers.

The Hays recently returned to Southern California from a four-month tour of the British Isles. They had gone, in company with twenty-two other U.S. lawn bowling enthusiasts, on the first official tour of the British Isles at the invitation of the International Bowling Board.

Upon Mr. Hay's return, Radio Life allowed the busy man what must have seemed a mercilessly brief time in which to catch up on mail, food and sleep, then rushed out for an

interview while his memories and enthusiasms were still fresh.

Through the tale of trips, renewed associations, entertainment and bowling matches ran an account of the startling privations and courage the American team witnessed. Yet all during the attempted destruction of their countries, the British Isles have held onto their cheery love of sports, particularly their favorite, lawn bowling. It is a game indulged in by people from seven to seventy. Small boys are trained young toward championships. Each player has his own set of four balls, the appearance and price being based on the sort of wood burl from which a ball is cut. "Some of the real nuts on the game have three or four sets," smiled our enthusiastic interviewee.

"The game itself is a flexible one," went on the charming accents so easily recognized on the air as Mr. Bill Hay's. "Two people can play, four can play in teams of two, or six can play in teams of three. In turn players roll one bowl at a time down the grass toward the 'jack.' This jack is the tennis-sized white ball centered at the far end of the green strip termed the rink. Then, for each of your own four bowls lying nearer

to the jack than your opponent's bowls, you score one point.

"Set your jack up in the other end, and start over, by turns. You can play to fifteen, eighteen, or twenty-one, just as it pleases those who are in a game together.

"Too, those bowls weigh no more than three and a half pounds, yet stooping to pick them up, lining up the opposite end of the green with your eye, then delivering the bowl with enough force to roll that far gives you just enough exercise all over so that you feel good without being exhausted.

"As far as expenditures go, the price of a set of bowls just about covers it. Most sets sell for around thirty-five or forty dollars. There are no expensive clubs you must belong to. The greens around here are all public.

"I had a stroke of luck when we were playing in Scotland. That was my former home, you know, and my father had been a bowling enthusiast and expert for years. I remember a silver mounted set of bowling bowls with which he, as champion, was presented back in 1899. Well, that set had been lost for years, and I didn't dream of ever finding it. But when I was over there this year I asked around about the set, and sure enough, I heard of a man who had them, still using them! That owner and I effected a little trade. I gave him the finest set of lawn bowling bowls that could be made, in return for that set of my father's."

Bill terms the highlight of the trip the day the American team was invited to play at Windsor Castle with the Royal Household Bowling Club. His eyes still shine as he recalls the condition of the castle's greens.

"But don't ask me if we won," he twinkles. "After all, we weren't as used to going without food as were our hosts. They were much sturdier fellows."





▲ THE COME-ON for many a laugh in Jack's warm-up is this fancy good-luck garter. Lois Tilley in background arranges a few of the program's lovely prizes.

▲ WHAT HAPPENS to a sensitive quizmaster with a dense contestant? Jack registers (a) "This one'll be easy for you." (b) "Think you've got it?" (c) Aw, come on . . . you must know the answer!" (d) "Oh, no!" (CBS photos.)

Monday-Friday, 9:00 a.m.  
KNX

**J**'M A STICKLER for not making things fancy," admits Columbia's Jack Gregson, whose show, "Your Stand-In," is probably one of the most appealing, though uncomplicated, participations on the air.

Instead of trying to give a seven-room house to one contestant per broadcast, Jack and the gang who work with him concentrate on "several gifts for several winners." The scribe at home, who writes a folksy letter telling about herself (himself) and an experience in her (his) life, is given one prize for each of the three questions which her (his) studio "Stand-In" answers correctly. The "Stand-In," chosen for a similarity to the letter-writer's personality or problem, rates a gift for the guesswork.

This simple framework allows for a very elastic and homey program. There are no stunts to make con-

# "Your Stand-In"

The Folks at Home Are the Celebrities on This Happy CBS Show Emceed by Jack Gregson

By Judy Maguire

testants look foolish, and no far-fetched attempts at gags. Jack and his cast keep "the vaudeville" confined to their warm-up, which is a clip-along routine of novelty songs, fan dances with decks of cards, and beguilements to "Laugh, Laugh, Laugh." By the time the program hits the air, the audience is having itself a time.

### Past Un-tense

Jack Gregson is a young man who certainly ought to know about putting on a show. His dad was an auctioneer, and when Jack was six

he too began working on the block. At seven, Jack was the youngest licensed auctioneer in the United States. (Ripley featured him as such in his "Believe It or Not" cartoon.) A "Stand-In" listener in Colfax, Washington, recently wrote that she had seen a man and his son sell at auction twenty-five years ago, and was Jack that boy? Jack answered by doing a special auction sequence on the show.

His family moved to Spokane, Washington, when Jack was about to enter high school, and as an en-



▲ **SLAPSTICK LIKE THIS BELONGS STRICTLY** in the warm-up, according to Jack's interpretation of showmanship, leaving the broadcast half-hour free for a pleasant but un-silly good time.

▲ **JACK TOOTLES A MUSICAL POSER** for the studio "Stand-In." Despite her perplexed expression, and the similar one on announcer Joe Walters (far left), the contestant named the song.

terprising freshman of twelve, the Boy Wonder Gregson wrote a juvenile "Hi Jinks" show for local station KGA. It was sold and remained on the air four years.

Jack sang with Lee Macky's band in Portland and finished school at Moran College, before going seriously back into radio in Salt Lake City as assistant producer, manager at the station's playhouse.

Not long ago he came to KSFO, San Francisco, where his "Kid's Quizaroo," "Yawn Patrol," and own "Jack Gregson Show" were great radio favorites, and where CBS spotted him for the new "Stand-In" show opening in Hollywood.

#### "Also Heard"

Jack also has a syndicated series called "Platter Party," sponsored by General Electric on many independent California stations. On that, he plays a quiet collection of records and talks about his wife, "Lovely," (they've been married for nine years), and little boy, "Packy the Rat," a two-year-old who has a passion for making off with loose articles about the house and depositing them in the strangest places.

"Packy gets more fan mail than I ever did in my life," adds his Dad.

The Gregsons still have a house in San Francisco, and had almost found another one down here when a problem developed. They own an Arabian horse, "Golden Boy," which

Jack broke and trained himself, so they have been searching for a home with a stable. But "Lovely" recently became sick, the illness changed her allergies and she's now allergic to horses. Since neither Jack nor "Lovely" can bear to part with "Golden Boy," they're locating a house which will at least be in the neighborhood of a stable, if not possessing one.

"Lovely," (whose real name, by the way, is Evelyn) helps Jack on "Platter Party," which is written and recorded as a six-a-weeker. For "Stand-In," Jack has an appreciated bunch of fellow workers and an office at KNX. Sid Singer and Dorothy Deere write the show, Ted Robertson

produces it, Lois Tilley is in charge of prizes, Joe Walters announces, Ivan Ditmars is at the organ and Jim Lashaum at the engineering controls.

"But they all do more than that," adds Jack. "They contribute ideas, and good ones."

This anxiousness to make broadcasts a real pleasure for their listeners is sincere with Jack Gregson and crew. "Stand-In" attendees also need never fear rudeness at the hands of this likeable young emcee.

"I always tell them I won't ask them anything I wouldn't ask my own mother," smiles Jack, "and it's true."



► **"GANG'S ALL HERE"** and set for the show. Despite its early morning hour, this homey participation series is proving to be one of the best daily drawing cards at Columbia Square.

November 28, 1948

RELAXING IN HIS STUDY, MR. MARX PONDERED over the answers in our series. Rejecting the philosophical and the obvious, he concentrated on pure Marxian theory. ➔



# Groucho Marx

## Answers 20 Questions

*That Master of Quick Answers, Mr. Marx Of ABC's "You Bet Your Life," Replies Via Radio Life to a Score of Queries*

**By Groucho Marx**

Wednesday, 8:30 p.m.  
ABC-KECA, KFMB

**W**HY DID YOU exchange your perfectly good painted moustache for the common garden variety?

*A. Because I love variety. Because I love the garden. And I'm very common.*

**2. What ever happened to the FOURTH Marx Brother?**

*A. What ever happened to the fifth we drank last night?*

**3. You haven't given up your**

**dancing, have you? (Just couldn't stand it if you did!)**

*A. I'm tired—let's sit this one out.*

**4. Are you still worrying about being BELIEVABLE? Why?**

*A. I'm just crazy about worrying.*

**5. Were you, too, trained to play a musical instrument?**

*A. When I was a baby I used to play on the floor.*

**6. What do you think about the European tendency to look upon Marx Brothers movies as "Art"?**

*A. I think it means the end of Europe.*

**7. As a member of the late Alexander Woollcott's circle of friends, can you tell us what qualities you most admired in each other?**

*A. The way I wrinkled my nose.*

**8. If the other Marx boys gave up the act (heaven forbid!) for a different profession, with what comedian would you choose to team?**

*A. Lana Turner.*

**9. Have you ever found yourself completely at a loss, conversationally? Or can you remember a time when your ad-lib artistry failed you completely?**

*A. No. One Harpo is enough.*

**10. You say some pretty devilish things to your contestants—has anyone ever become upset at your humor?**

*A. Only if they lose.*

**11. Do you have a "broken record" phrase that keeps coming into your conversation in spite of yourself—and what is it?**

*A. I have many of them. I keep them in my broken record collection.*

**12. Would you care to deliver a statement on the virtues of cigars as against cigarettes?**

*A. Cigars are far superior. No one ever heard of a father giving cigarettes when his child was born.*

**13. What was the most difficult thing for you to learn in switching your humor from the "routined" type to your present audience-quiz gags?**

*A. The most difficult thing was hooking a sponsor.*

**14. Have you ever had any contestants on the show whom you recall as particular favorites?**

*A. Lana Turner.*

**15. What do you think of the possibilities of latent comic talent in the contestants you face on "You Bet Your Life"?**

*(Please Turn to Page 39)*



◀ **GUMMO MARX** (left) serves as business manager and agent for his little brother Groucho. Here they take time out to mull our questions. (ABC photo.)

November 28, 1948

By Joan Buchanan

JB

I'VE CHOSEN a network radio producer to inaugurate this new "Behind the Scenes" feature because his work is interesting, important and a little mysterious to the uninitiated.

In order to answer the questions of those who've been wondering, we cornered NBC's Warren Lewis, staff producer-director.

Lewis gave us a recital of facts that clarified the whole picture. The network producer, he explained; is concerned with both the NBC-produced house shows and the big-name agency programs that—to complicate matters further—usually have their own producer.

The first group contains the NBC



WARREN LEWIS (left) supplied the information about network production in the accompanying story. A Red Skelton admirer, Lewis works with the comedian on his show. (NBC photo.)

# Behind the Scenes

No. 1 of a Series

## Warren Lewis

*Ever Been Mystified as to the Duties of A Staff Producer? Here's NBC's Warren Lewis to Explain the Production Routine*

package shows and the NBC staff and service programs—serials, news, special events, staff orchestra musicals, etc. On these the staff man is in full charge. He plans the program, supervises the writing, casts the show, hires the actors, sets the rehearsal schedule, rehearses the program and directs it on the air. "Very gratifying," is Lewis's comment, and he cites the work of producer Andrew Love of NBC's "University Theater" as the most interesting and unusual of the staff-produced shows.

### Agency Show Duties

Of the big-star agency shows with their own producer and schedule set, the question may be, "Well, just what is there left for the network producer to do?" The answer may range from "almost nothing" to "just about everything." In other words, the staff man is present to be used

in whatever capacity the agency may need him. The NBC man is mainly the contact between the network and the agency. He is familiar with the workings of his whole organization and so is able to introduce the agency man to the NBC facilities available, and with his own practical experience in working with the network, aid him in effects to be achieved through use of NBC's properties. In other words, he carries out the work in any capacity in which he is needed up to, in some instances, actually directing the program.

### Stop-Watch Sentinel

The network producer times the program—in any Radio Life picture he is the man holding the stop watch. This duty frees the agency producer for the job of direction. NBC charges its man with the responsibility of getting the show on and off the air

at the proper time. He makes notes of judicious cuts in musical bridges, lines and episodes with an eye to time. At twenty-nine minutes and thirty seconds after the program has started, it must be off the air. The show is automatically terminated at that time, but the staff producer tries to do this without losing the important words of a comedian's gag-line, courtesy of a few seconds' leeway on the actual fade. He is also present to see that NBC and FCC policies are carried out. He must insure that material that is politically or legally objectionable is deleted. Not that any program is willing to argue the point, Lewis insists, but the heat of rehearsals and working against time is a potent argument against changing the script and re-writing when every moment counts.

Homer Canfield, program director of the Western division and head of the NBC production staff, assigns his staff producers to their shows. Programs on which Lewis does the aforementioned duties are those of Red Skelton, Ozzie and Harriet, and the Jo Stafford and Peggy Lee nights on "Supper Club." Occasionally the staff man may be called upon to jump into almost any spot on the program. Recently Lewis stepped into Rod O'Connor's considerable acting role on a Skelton preview when O'Connor was unable to appear. The staff man, as company representative, is head troubleshooter in all emergencies on his assigned show.

### Producer's Background

Lewis's background in show business has gone a long way toward fitting him to his job—and any emergency that might arise. A native of Boston, he has lived in Los Angeles since the age of twelve. He received

(Please Turn to Page 39)





▲ **SPORT FANS CAN START LOOKING FORWARD** to the day soon when television reaches right down with those "zoom" lenses, plucks the race off the track and into your home. All three of the tracks around Los Angeles are easily accessible by mobile video unit.



▲ **YOUTHFUL MAGICIAN** Jackie Tillar proves that the hand is still quicker than the eye, even when televised. Jackie entertains on KFI-TV's "Picture Lady Limited." (Coy Watson photo.)

**PAUL JEWEL**, of the creative chemical staff at Max Factor's, "patches" Kathleen Kelly with their new cream stick make-up which is designed to work equally well for television, screen or everyday beautification. ▶

**SEEN ON**

**THE *Video* SCENE**

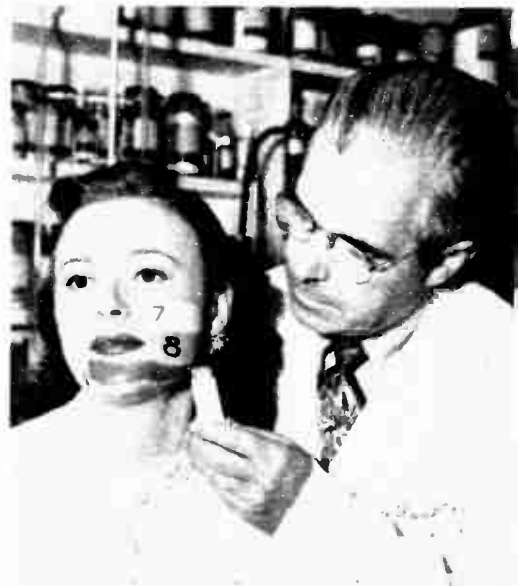

▼ **ACTING ON INSTRUCTION** from Bob Willet, pert Tele-tot Donna Anderson rehearses her "owl" voice for one of the A. Lang Tele-tot productions. (Briggs photo.)

▼ **CHARLIE RUGGLES** arrived at KTLA to appear on Sunday night's "Pantomime Quiz," but succumbed immediately to the charms of Sandra Spence and the opportunity to have his picture taken.

▼ **REGINA RESNIK** is just one of the stars of the famous Metropolitan Opera who got her start with the "Original Amateur Hour" show, now televised over KTSL. Ted Mack is the show's emcee.



November 15, 1948

## Groucho Marx Answers 20 Questions

(Continued from Page 36)

A. *Hopeless.*

16. We understand that your mother was a very remarkable person. Can you tell us anything about her philosophy in sparking you all on the road to success?

A. *She said; "Get going, sons, the old man is out of work again."*

17. You're on the record as being really "Julius" Marx—does anyone ever call you that?

A. *When you say that, smile.*

18. As a Gilbert and Sullivan fan, what part and what operetta would you like to do on either stage or screen?

A. *Lord Chancellor in "Iolanthe."*

19. Do you frighten people?

A. *Only if they see my face.*

20. How do you relax?

A. *Lana Turner.*

## Behind the Scenes

(Continued from Page 37)

his higher education through the U.C.L.A. Extension course. While still in high school he became a night-club singer, and long-time residents might be able to recall him as ballad singer at the Jail Cafe! Singing emcee at the Pantages Theater was his first vaudeville job. In the transitional years of the talking picture, Lewis was a "singer on call," meaning that he supplied whatever vocalizing was needed incidental to the particular movie plot. "Then came my cultural phase," he laughs. He directed opera and operetta productions at City College, the Philharmonic, Hollywood Bowl and the Shrine. He became interested in the theory of applying the method of motion-picture cutting to the musical stage, through the use of lighting groups of isolated performance on the stage, a job which should make him a television natural.

In 1938 Lewis became a staff writer on NBC. Throughout his "cultural phase" he had been selling free-lance radio scripts, an outlet that had become more profitable than local opera productions. The army interrupted his civilian radio career for three and a half years. During most of that time he produced and wrote many of the official radio programs, including "Soldiers with Wings." He also acted as General Arnold's radio aide (the General was very anxious to sound professional on the air). Lewis also developed the system of combat wire-recorder teams used in action. As a mere master sergeant he found himself associated with the biggest brass in the Army and the biggest names in Hollywood!

After the war Lewis came back to



**TURKEY LINE-UP.** Stars of NBC's annual two-hour Elgin show work up lusty appetites during rehearsal and eagerly stand in line for a slab of turkey being served by the Brown Derby chef, Robert. Left to right, Don Ameche, Red Skelton, Jack Benny, Jerry Lewis of Martin & Lewis, Mario Lanza, and Ken Carpenter. (NBC photo.)

## The Ear Inspires the Pen

(Continued from Page 3)

L. Whelan, 5749 West Adams Street, Los Angeles 16, Calif.

Sirs: . . . I have no complaints about programs, as I can always turn the dial if I don't like one program—there are many others. I do like Western music and my favorite is "Night at the Ranchhouse" on KGER. I do wish you could do a story on Tom Hotchkiss and Herman, also would like a picture of them. Anyone who likes good, clean fun will like them.

*We'll put your favorites down on our list for up-coming stories.*

★

Lillian Ingle, 1934 East 4th Street, Long Beach, Calif.

Sirs: Arthur Godfrey is better than ever on his new one-hour show. It is wonderful to be able to ad-lib as he does, saying things that cause one to chuckle or laugh loud and

NBC, where he was upped to staff producer. He still does free-lance writing, however, and has recently sold a movie script. He is married and the Lewis household consists of wife Lillian, Lynn, four and a half; Leslie, two and a half, and one-year-old Michael.

Since becoming a staff producer, Lewis admits that he has changed his views on actors. "The combined thinking of the actors is better than that of the director," he claims. "The more I know of them, the more I respect them." He points to Red Skelton as among those comedians he considers to be geniuses. "They look at a script and digest it at a glance—the best a director can do is just memorize it."

long. He has a modesty about his accomplishments that one cannot overlook and this attribute makes his popularity all the greater. The music on the show is still very good, and hats off to the new singer, Bill Lawrence. Does he send us? I'll say, because he is another Frank Sinatra or Mel Torme. Would like to hear Janette Davis and him sing an occasional duet. Their voices should blend so nicely. So orchids to Arthur, an emcee who is tops, and the same for an hour of music and fun that is hard to beat.

★

Doug Lemon, 2316 Poplar Boulevard, Alhambra, Calif.

Sirs: . . . How about an article and pictures about Doris Day? She is really tops. What has happened to "Let's Talk Hollywood"? Is it going to return to the air? It was one of the best programs I have heard in years.

*We've put Doris down for a story, as you request. "Let's Talk Hollywood" was a summer replacement for the Jack Benny program.*

★

Mrs. M. G., Los Angeles, Calif.

Sirs: I hope they will get an earlier time for "I Want It" program. . . . It has helped many people in getting things that are hard to find—it's helped me out twice. It's on so late now that most people are in bed asleep. I think "I Want It" should get a break. It's a grand program.

## PERSONAL

No longer need you be embarrassed by shoes that are marred by unsightly scuffs or scratches. Use Omega Shine Dye, sensational liquid shoe dressing. Goes on easily and quickly. Ask for large economy size, only 25c. Omega Shine Dye.





DISCUSSING JIMMIE FIDLER'S SCRIPT are Frank LaTour-ette, left, West Coast chief of ABC news and special events, producer Ted Toll, and the rapid-fire commentator. Jimmie seems to have shed his coat and made ready for action. (ABC photo.)



COLE PORTER, RIGHT, AND JOHN BAIRD of KMPC study script preparatory to Mr. Porter's initial interview on a local station. Program was aired during broadcast of "Western Federal Music Hour." (Johnson photo)

## SEEN ON THE RADIO SCENE



OSZIE NELSON, a crack tennis player, and wife, Harriet, glimpsed at recent matches at L. A. Tennis Club. (R sley photo.)

PEGGY LEE, filling engagement at N. Y. Paramount, was feted at a party. Guests included Connie Haines, left, and Morey Amsterdam.

ON STATION KWTC, Barstow, staff announcer Si Willing, left, interviewed Joel McCrea, who was on location for "South of St. Louis." (Earstow photo.)

