

PROGRAMS FOR WEEK BEGINNING AUGUST 17

# RADIO *Life* 8¢

FORTY  
PAGES

"Dottie" Lamour  
NOW IT'S HER TURN

PAGE 6

*Operation Daybreak:*  
STARTS THE DAY WITH A SNORE  
PAGE 33



# Two ways to Banish Bugs!

Sure two-way relief from all household insect pests

## 1. Knock 'em out with Chevron Fly Spray

Powerful DDT, added to its 100% active ingredients give it the highest rated killing power, according to U.S. Government standards. That means sure death to flies, mosquitoes, ants, fleas, bedbugs and silverfish.



## 2. Keep 'em out with Chevron Surface Spray

Brushed or sprayed on door and window sills, into cracks and along baseboards, it *waits* for insects, kills 'em when they come. Leaves an invisible coating that lasts for months. Easy to use, non-injurious, when used as directed.



Gets 'em  
in the air!

Gets 'em  
when they light!



STANDARD OF CALIFORNIA PRODUCTS

## The Ear Inspires The Pen

M. L. Dalley, 1026 Florida Street, Los Angeles 14, Calif.

Sirs: In these days of flying saucers and eviction notices, I find myself troubled by a matter of relatively minor significance—can we expect Frank Sinatra back on the "Hit Parade" in the fall or not? In your July 13th issue, you reported that Dick Haymes would be guest host for the summer "until Frank Sinatra takes over in the fall." However, the program announcer informs us that Haymes is merely subbing for Russell while the latter takes a vacation. What gives? The "Hit Parade" chore is not the choicest spot, but Frankie on the "Hit Parade" is better than no Frankie at all.

*Official NBC press releases advise us that Frank Sinatra takes over "Hit Parade" on September 13, with a new musical cast including the Pied Pipers and Alex Stordahl's orchestra. Doris Day will be femme vocalist.*



Mrs. Henry Kiel, Los Angeles 5, Calif.

Sirs: I am eighty-five years old, and have been an enthusiastic radio fan since the days of the crystal set. I thought Uncle John reading the news, and Elvia Allman and her "dramatic readings" were unexcelled. My favorite program now is Haven MacQuarrie's intriguing word game, "Noah Webster Says." If this show left the air for the summer, I'd scuttle my radio! Professor Charles Lindsley is as fine on the program as he was twenty years ago on KHJ. In all my four-score-and-five years I have never enjoyed anything like "Noah Webster Says." What a blessing radio is, to bring us such worthwhile programs. We are fortunate indeed.

*Then don't miss the Lindsley story, Page 37 of this issue.*



Melvin J. Culler, 835 Chester Place, Long Beach 13, Calif.

Sirs: We listen to "Ladies Be Seated" with Johnny Olsen every day, originating in Chicago. Could there be any chance of a story? I am curious about "Bumby," who announces the person sitting in the "Hot" seat—is he a dummy or a real person? I'd also like to see pictures of the gang, Don Ward, Aunt Jemima, etc. Will the program ever be broadcast from Hollywood, so we could attend one of their broadcasts?

Could you print a picture of Thomas Cassidy, who conducts the evening concert over KFAC each evening from 8 to 10 p.m.?

*No rumors flying as to a "Ladies Be Seated" coast move, but we have checked ABC regarding a long-distance story, with pictures. "Bumby" is still an incognito character. Thomas Cassidy was in our July 13 issue.*



E. Peters, 505 South 3rd Street, Alhambra, Calif.

Sirs: I enjoy Radio Life and always read the letters first. In the June 15th issue, I was very much interested in all the Fathers, but couldn't you have found a better picture for the cover? That was quite a mix-up regarding Steve Allen and Wendell Noble, and the supposed explanation in June 29th's issue only made it worse. I am sorry, but I cannot enjoy "Bride and Groom." I always thought marriage was sacred, and for Mr. Nelson to ask the brides day after day when the boys first tried to kiss them—well, I think that's not right. Enjoyed Binnie Barnes and her husband, until their time was changed. Now I don't see it listed at all.

*We were surprised to receive your criticism of Johnny Nelson and of the picture of him and his twins on our June 15th cover, since so many readers were overjoyed with it. Binnie Barnes and her husband, Mike Frankovich, are heard at the same time, (8:30 a.m.) but on a new station, KLAC . . . item in our Precast column of July 13.*



Nora Ryan, Route 4, Box 402, Riverside, Calif.

Sirs: I live on a ranch, and naturally look to the radio for entertainment. And of all programs, my choice is the Alice Faye-Phil Harris time. The comedy is fine and clean—full of good wholesome laughs. Also the fine, soothing singing voice of Miss Faye just can't be beat. Then there is Phil, and can that lad put a song over! The whole cast is very fine, and here's hoping they go on and on.



Mrs. Mabel Guyette, 1309 Bates Avenue, Los Angeles 27, Calif.

Sirs: Radio Life is the only magazine I read, and I love every inch of it. Verne Smith sure looks a lot like Tom Dewey . . . am I right?

*You may have something there . . . though we imagine Verne's height could give Mr. Dewey a bit of growing to do.*

FOLLOW ALL  
The Pacific Coast  
League Ball Games  
Of The  
**LOS ANGELES  
"ANGELS"**  
and  
**HOLLYWOOD  
"STARS"**  
OVER



KLAC 570

ON YOUR DIAL

Nightly: Tuesday Thru Friday  
Weekends: Afternoons

Sponsored As  
A Public Service

IT'S THE AGE OF  
**ACME**

FINE BEERS SINCE 1860

Bohemian Distributing Company

Edward M. Lally, Apt. 206, 124 West 22nd, Los Angeles 7, Calif.

Sirs: Especially enjoyed your article on Miss Langford, which appeared a few months back, and at this late date I am writing to give you information concerning her Official Fan Club.

I should greatly appreciate your mentioning the club in a future issue of Radio Life, so that any Frances Langford fans who might wish additional information on membership, etc., could write for further details.



Barbara Bond, 1502 Cartagena Street, Long Beach 7, Calif.

Sirs: How long has Ed East been on "Meet the Missus"? I enjoy your "Radio's Mythical Cities" very much, and would like to know if you're going to continue them.

I agree with W. P. Shepherd of Altadena that there should be a list of names and addresses of radio program sponsors.

I like "What Do You Say" very much. Wish there were more room for "The Ear Inspires the Pen."

*Ed East has been "Meet the Missus" emcee for about three months. His story will be in Radio Life September 7. Another "Mythical Cities" map is in this issue, page 8. We have added your sponsor-list request to Mr. Shepherd's.*



Gertrude Goodwin, 5529 1/4 Harold Way, Hollywood 28, Calif.

Sirs: Would it be possible to have some information and pictures of the people on Bullock's "Favorite Story," particularly the producers? The program is very entertaining, and we're interested in the folks in the background. Thank you, and may I add how much I enjoy Radio Life.

*Laurence and Lee are "Favorite Story" producers. Casting is from top radio and motion picture talent. The program, incidentally, is only taking summer hiatus at present and will be back on the air in the fall, at which time we will endeavor to give you a more complete article. You might watch for a Lurene Tuttle picture layout, shot during a "Favorite Story" program and scheduled to appear soon.*

(Please Turn to Next Page)

★ ★ RADIO LIFE ★ ★

CARL M. BIGSBY, Publisher

August 17, 1947 44 Vol. 15, No. 24

Published Weekly at Los Angeles, California.  
Business and Editorial Offices: 6361 Selma Ave., Hollywood 28. Phone Hillside 9275.

Radio Life was entered as Second Class Matter May 8, 1942, at Los Angeles, under Act of March 3, 1879. Prepaid Subscriptions, \$4.25 year, \$2.25 six months. Single Copies on sale at leading Independent Grocers in Southern California at 8c each. Single Copies by mail 10c.

EVELYN A. BIGSBY, Editor

Editorial Department: Feature Editor, Joan Buchanan. Art Director, Ray Wheeler. Log Editor, Hal Julian.

Business Department: General Manager, B. W. Lewis. Advertising Manager, Gene Jones. Office Manager, Georgia Caywood.

All material used by Radio Life is specially prepared by its own staff writers, and reprinting in whole or in part without publisher's permission strictly forbidden.

California Photographers Co.

This week on —

# KFI



FOR YOUR SUNDAY LISTENING PLEASURE, THERE'S A SOLID HOUR ON KFI, BETWEEN 6 AND 7 P.M., THAT YOU SHOULD SET ASIDE TO RELAX AND ENJOY "TAKE IT OR LEAVE IT" AND "THE BIG BREAK".



Phil Baker

Familiar to millions of listeners as the quizmaster with the \$64 question is PHIL BAKER. Each Sunday night at 6 he gives you a chance to see if you can outguess the contestants when "Take It or Leave It" is heard via NBC-KFI.



Eddie Dowling

The famous Broadway showman, ED-DIE DOWLING, introduces listeners to his latest discoveries in the entertainment world each Sunday night at 6:30 when "The Big Break" airs via NBC-KFI.

THAT'S KFI—DIAL 640

—Advertisement

Page Three

# The Ear Inspires the Pen

(Continued from Preceding Page)

Lou Morse, 561 Glencaie Boulevard, Los Angeles 26, Calif.

Sirs: I could write volumes in appreciation, but will pause just long enough to say that in recent issues, the letter you published which brought the most resounding response in our experience was the one which spoke of how music blasts forth *molto-fortissimo* without warning, even on smooth-volume programs. Due to this oversight on the part of radio producers, we are compelled to forego a number of our favorite programs during the summer months, because the other units in our court are so near.

★

Joan Seiber, Inglewood, Calif.

Sirs: So much has been said about programs which have a harmful influence on children that I would like to call attention to a broadcast that has been of great benefit to me. I am in the eighth grade at school, and since I became a "Noah Webster Says" fan, my teacher has highly complimented me on my ability to define words the other students fail on. This program is not only educational, but I find it great fun. I recommend "Noah Webster Says" to listeners of any age, as it is such an outstanding radio show.

★

Mrs. Jean O. Borden, 2728 West 54th Street, Los Angeles 43, Calif.

Sirs: How grand that we have Nelson Eddy this summer on "Kraft Music Hall." Wish he were on all year—he is my favorite singer. Also I can't see how people call Tom Breneman sarcastic, especially if they have visited his program. He makes me happy.

I have written "One Man's Family" wishing they could make a transcription for us church-goers. Carleton E. Morse answered me, said he sent my letter on to the sponsor.

★

Esther Orum, 11929 Venice Boulevard, Los Angeles 34, Calif.

Sirs: Radio Life is a grand magazine. Would you please have pictures of Tex Beneke and a write-up about his "Supper Club" show and cast?

*We'll see about scheduling a Tex Beneke "Men of Music" story, and thanks for your request.*

★

William Rogers, Box 748, Glendale, Calif.

Sirs: What's happened to the concert programs? Have they forgotten Beethoven, Mozart and Bach, or are Gershwin and his contemporaries all they know how to play? It seems that our last link to great music is the Gas Company's "Evening Concert," 8 to 10 p.m. KFAC.

Page Four

Marlene Epstein, 113 Sunset Avenue, Venice, Calif.

Sirs: I would like to ask a favor of you. Could you please print a picture, if not a story, of Maurice Hart and his "sexatary" Charlotte Davis? I hear them each morning, and would like to know what they look like.

If you haven't had a story on



Hart and Charlotte

Mauri Cliffer's "Teen and Twenty Time" why don't you? The majority of teen-agers listen to him, and would enjoy a story.

Thanks an awful lot for the charming story on Janet Waldo. I have interviewed her for our school paper, and she is very nice. Thanks for reading my letter.

*Here's the Maurice Hart-Charlotte Davis picture to suffice temporarily. In addition, Radio Life is formatting a story on the show for a future issue. We've already covered Cliffer. Maybe again.*

★

Bob Tillman, Box 181, Carlsbad, Calif.

Sirs: Thank you for an excellent magazine. I'm glad to see that you're continually expanding the Precasts and Previews. Helps a lot.

Here are my suggestions to help me as a listener: A short wave schedule and comments about outstanding foreign and U.S.A. programs; a thorough log of KSDJ; a log of stations KOB and KSL from 5:00 p.m. on in winter, and 6:00 p.m. on in summer.

★

Mrs. W. R. Rue, 212 Hill Street, Ocean Park, Calif.

Sirs: I feel that there is a little you can do in influencing some radio stations about putting on the "Corn Poppers" again, also that entertaining sketch on KFI Sundays about ten years ago, called "Coronet." Can't you try to bring them both back?

*We do try to help all we can in bringing listener favorites back. Mrs. Rue, and often results through this column are astonishing. We would also suggest that you write directly to studio program departments too, stating your requests. Many remember Kay Van Rypers' "Coronet" series with warm thoughts, especially some of today's radio-great, who received their first chances on this fine program.*

John Homer Sawyer, Box 828, Sherman Oaks, Calif.

Sirs: Radio Life printed our limerick a year ago, in which we said "Radio spreads CONSIDERABLY!" By now that spread is even greater, which means that more millions of ears are pestered and punished with hand-clapping by studio audiences! Just because there is a great quantity of it on the networks, does not make it right or justify it—in excess! Although millions of sets listen to such programs, other millions of people go for small stations to avoid that clatter and din! Each time a name is mentioned, or a doll, doughnut or dollar is passed out, why must "chains" allow few people on hand to blast many more times as many people's ears with that horrible hand clapping?

*You've got us, Mr. Sawyer, but other letters added to yours will help state the case. Incidentally, you asked for the issue approximately June 27, 1946, in which your limerick appeared. For readers' information, the editorial department recently got itself in dutch with the circulation department by grandly claiming back magazines were available by sending in ten cents. Seems when we recently moved our offices, it was necessary to weed out the store-room and discard most of the back copies kept on hand to satisfy demands of readers. The circulation department promptly corrected "Ear Inspires", which now sadly informs readers that beyond six months magazines aren't available, no matter how much we want to help you and how much you want help.*

★

Mrs. A. A. M., Los Angeles 6, Calif.

Sirs: In answer to several letters asking "Does it pay to enter contests?" I would like to tell about a nice little program called "Housewives' Exchange" over KFVD. This show has helped me greatly with its household hints, recipes, etc., and what's more they have very profitable contests. I won a beautiful, expensive robe and sweater. It was such a delightful thrill being a winner. Surely recommend this show to all housewives. Jack Sherman is a fine emcee. In reply to the listener who mentioned "Hon. Archie" . . . sorry to say, Reginald Sharland, who played the role, is dead.

★

Pat Marshall, Box 1230, 1200 North State, Los Angeles, Calif.

Sirs: Thanks for introducing me to that grand night-time show, "The Mad Monk."

I know it's an eastern program, but could we get an article about "Leave It to the Girls" . . . especially Eloise? The show is well-named the fastest half-hour in radio.

People who gripe about programs they don't like seem to have little horse sense. It's easier to turn the dial. Thanks again for a swell publication. I was a MissDit once, but never again!

*Our last "Leave It to the Girls" article was February 17, 1946. We shall try to do a more recent one as soon as we have caught up on the many folks and shows which have not yet had stories. Did you see the picture, however, in the July 27 issue?*

# Spotlight on Serials

No. 5 of a Series

## "Rosemary"

*The Show Whose Director Learned Early How To Keep Her Bright Young Cast Acting "Natural."*

12 noon, Monday through Friday  
CBS-KNX

**A** RELATIVE newcomer to the field of soap operas, CBS' "Rosemary" has been on the air only two and a half years. Story line of the serial, written by Elaine Carrington, concerns a bright young American girl who is the main support of her family. Locale of the story is Springdale, U.S.A., a small midwestern town.

Introductory chapters concerned "Rosemary's" marriage to "Lt. Bill Roberts," amnesia victim, and subsequent untangling has familiarized "Rosemary's" listeners principally with "Mother Dawson," "Patti Dawson," "Peter Harvey," and "Audrey" ("Bill's" former wife) as well as the two principals.

One of radio's top women directors guides this serial. She is Theodora Yates, and the extraordinary obstacles surmounted by "Dodie" make her heroines' lives seem pretty placid.

As a sensitive, imaginative child in her early teens, Theodora Yates thought of a writing career. But at thirteen a serious illness kept her bedridden for three years. And to make matters worse, she was forbidden her favorite diversion—reading.

Neither bitter nor rebellious, she thought up a "game" of self-entertainment. She peopled an imaginary stage with her family, friends and acquaintances, dreamed up situations of comedy, tragedy, romance. There was no cheating, each player would be bound to act "natural". This realistic approach to the dramas



↑ **"ROSEMARY" AND SUITOR,** "Peter Harvey," a young lawyer in love with her. Sydney Smith portrays Peter. (CBS Photos.)

of her imagination is a distinguishing mark of her adult work.

### Hurdled Obstacles

The jump from invalidism to a top berth in radio is the story of regained health, a try at copy writing and the heartbreak of the "No's" that greeted her in Manhattan when she left Toronto. Filling in with a twelve-dollar-a-week typing job and keeping her chin up led Theodora over the obstacle course, and after three years of typing, copy-writing and hope, luck intervened and she got a chance at directing a show . . . "Rosemary".

"It was just a little thirteen-station program, but finally it went full network, and I went with it." Her

(Please Turn to Page 32)

↓ **IN ITS THIRD YEAR ON THE AIR,** "Rosemary" has a cast including Marion Barney as "Mother Dawson," George Keane as "Lt. Bill Roberts," Betty Winkler as "Rosemary," and Joe Allison as both "Patti Dawson" and "Audrey Roberts."

↓ **BETTY CREDITS** the Winkler luck and her mother with the success that has landed her on top in radio.

↓ **BACK HOME** again, George Keane has shed the uniform, but he's still a lieutenant—that is, in his "Rosemary" role.





# Down to Earth Glamour Girl



↑ **SHE'S GOT** blue-gray eyes, beautiful hands, the readiest smile in town . . . she says she wants to lose four pounds, but gets cranky when she diets . . . everyone she works with calls her "our Dotty" . . . she likes radio, and we like Dorothy Lamour! (Whitey Schafer-Paramount—Cover and Accompanying Photo.)

↑ **HENRY RUSSELL** is musical director of NBC's "Front and Center". He's also musical director for NBC's western division and with no trouble can deliver as pianist, arranger, organist and vocalist!

*Dorothy Lamour Stars in Her Own Show for the Army and Brings to Radio Her Own Brand of Glamour*

**By Joan Buchanan**

Sunday, 4:30 p.m.  
NBC-KFI-KFSD

**A** FAMOUS newspaper columnist once told us that the way to glean the most interesting facts on an interview was to arrive at the appointment ahead of time, before the subject was prepared.

It was accidental, but we did arrive at Dorothy Lamour's dressing room a little early. Dorothy was sitting before a make-up mirror while

the hairdresser put the finishing touches to her coiffure.

"Don't you think it's about time we had this cut a little?" suggested Dorothy, touching a curl lightly.

"No, I don't," said the girl.

"You mean that just because *you're* going to have long hair, that I have to have it too?" moaned Dorothy in mock distress.

"Yes," said the hairdresser. Dorothy sighed resignedly and gave us a piteous glance.

We were left alone to examine the family pictures in the Lamour dressing room while Dorothy disappeared to change clothes. Handsome husband William Ross Howard and chunky son John Ridgely Howard beamed at us from mantel and tables. We beamed back at them until Dorothy reappeared in a light turquoise shirtmaker style dress with a neat white bow at the collar.

### Friendly Trek

She apologized for keeping us waiting for even a minute and we set out for lunch in the studio commissary. The first thing that we found out about her was that everybody calls her "Dotty," and she's glad they do. The road to the commissary was lined with the usual turmoil of studio workers going to and from different parts of the lot. Dotty had a word for every one. "Hi, Tom—how's it going?" . . . "Hi'ya, Dotty," from a shirt-sleeved man carrying a ladder. "Hello, Dick." . . . "Hi'ya, Dotty," from a studio carpenter.

At lunch in the commissary it was the same thing. Waitresses dropped over to Dotty's table to say "hello." People waved from across the room. And no wonder, Dotty is a good talker, a wonderful listener and a de-

◀ **LAMOUR DEVELOPED** that persuasive singing style as band vocalist, radio song star and queen of the Paramount musicals. Here she rehearses with Henry Russell and his orchestra for a number on the Army series. (NBC- Elmer Holloway Photos.)





**THE CREW CHIEFS** (Johnny Huddleston at the piano, Gene Steck, Lillian Lane and Steve Steck) band together to form the close harmony behind the Lamour-Russell numbers.



lightful laughter. She's one of those people who looks you right in the eye as she speaks. In the midst of a discussion she's a backward chair balancer when she's listening and a table leaner when she's talking.

Three publicity people made up the group at the Lamour table, and talk turned to Lamour's radio show, then to radio and finally to radio fluffs. Suddenly Dotty widened her gray eyes. "Please let's not tell stories about mike fright," she pleaded, "not at just this time!" She confessed that she gets scared to death at a mike. "Especially when I have to sing," she gave us a big smile, "but somehow it always comes out all right."

Dotty can be excused for her radio nerves—after all, she got them in the air service of Crosby and Hope. "On a show with *them*," she said grimly, "I always know that, sooner or later, they'll start ad libbing, and I turn into a nervous wreck trying to find a place in the script!" Dotty calls the show, "Front and Center," which she is doing for the Army, "something I really believe in." It's the first starring air series she's had of her own. "I was a girl singer on the radio, and I've stooged for everybody in the business from Charlie McCarthy to Crosby," she said, speaking of her extensive air guesting.

Dotty was chosen for the new Army air series because she was the best person the producers could think of to publicize Army recruiting. She has jumped into her work with an

enthusiasm seldom associated with one who knows the rigors of movie stardom. "I'm calling up all my friends to guest star on the show. Van Johnson says he'll be on if I let him sing," she smiled.

#### Collecting Autographs

Dotty calls herself "thrilled to death" over her starring program, and next to her seventeen-month-old son it's her main topic of conversation at present. Busy with radio and movies, she spends her days off at home playing with the baby. "He's got all his teeth at seventeen months," was one of the pieces of information we picked up from John Ridgely's proud mother. In spite of the fact that Dotty is a favorite autograph target — she's also an autograph collector! "Someone gave the

baby the prettiest little autograph book and I've been collecting signatures for him. I'm trying to get the men whose names will mean something in the history of our country. I've got Herbert Hoover's and Thomas Dewey's so far. I'd love to have Bernard Baruch's," she said with the enthusiasm of the real collector.

She calls herself Hope and Crosby's "pigeon" because she's been the dupe of so many of their gags and practical jokes. "Once, just once, I left that Hope speechless," she smiled, happily triumphant. "It was while we were making 'My Favorite Brunette.' I was supposed to kiss him, but every time I would start to I'd break down and laugh. I don't know why, but I *couldn't* keep a straight

(Please Turn to Page 32)

**DOTTY CONFERS WITH HENRY RUSSELL** and executive-producer Glenhall Taylor on the Army show. The star thinks she has the best sponsor in the world and calls her radio show "doing something I really believe in."



**THE LAMOUR VOCALIZING INCLUDES** the bounce as well as the ballads—or have you forgotten her torrid rendition of "Personality" in "Road to Utopia"? Henry Russell and producer Taylor fill in the rhythms as Dotty demonstrates how to put over a hot tune.



# Radio's Mythical Cities...

## SPRING CITY, U.S.A. (Home of "Those Websters")

By "Liz Webster"

Sunday, 2:00 p.m.  
MBS-KHJ-KGB-KFXM-KVOE

**T**HIS is a map I drew of the town where we Websters live, Spring City, U.S.A. Of course you can get real maps of Spring City at Smiling Sam's Service Station, but they just have the streets and stuff on them, and don't show where people live, like our house, for instance, way up in the right hand corner, on River Road.

Real maps show the R & R Railroad running through town, and the station and freight yards, but they don't show Pete's Hamburger Heaven right kittycorner from Smiling Sam's Service Station.

There's a monument practically right in the center of town, and it says on it that it's dedicated to C. Lucas. I'm not quite sure who he was, but he probably founded the town or drove the Indians out, or he wouldn't have a whole monument

to himself. Anyway, it's a great big one, and it's the only one in Spring City, so I put it on the map. And I put in the lodge down on Commercial Street, in the same block with the City Hall, 'cause Dad belongs to the Sons of the Mustangs of the Moonlight Mesas, and they meet there.

The Los Angeles City Limits over on the left hand side I put in as a joke, because Poodles dared me. Poodles is my girl friend and she lives on River Road in the block

right above us, only her house doesn't show. I didn't have room for it on the paper. I had to make all the print awfully tiny, anyway, to get things all in, but when Poodles found out her house wasn't going to be in it she got mad and went home, and wouldn't help me any more.

I guess that explains about everything, except Ida Brasen's house. She's mom's friend and she's always calling up on the phone all the time and talking for just ages. Oh, yes,

(Please Turn to Page 32)

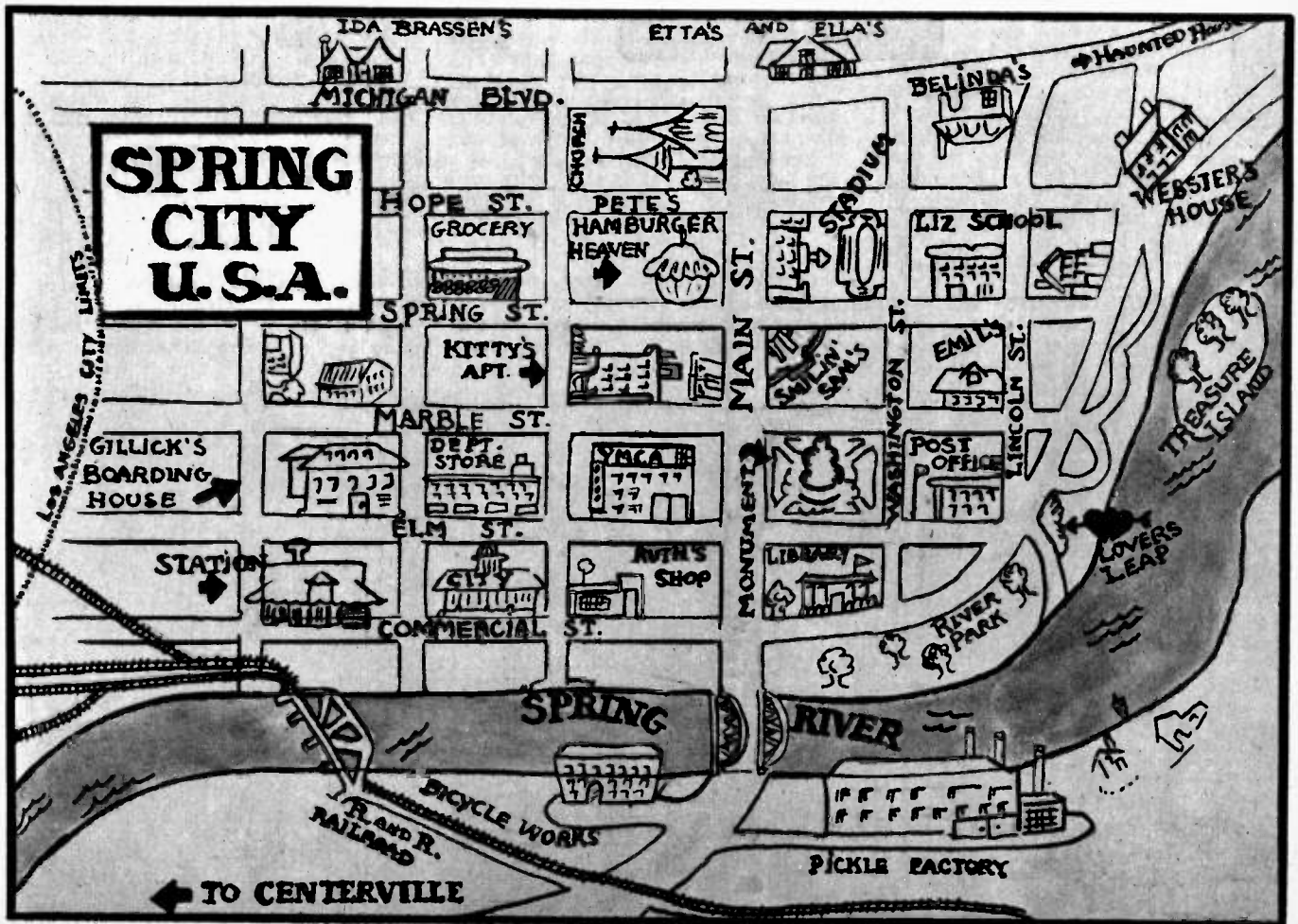



August 17, 1947

# RADIO IN REVIEW

## NEWS and COMMENT

### For Love o' Mike (General Comment)

#### Merry Christmas

When the summer's heat begins to get us down, we fasten our minds with determination on that delightful time of the year, Christmas. In an effort to keep the illusion going through August temperatures, we've even made out a Christmas list for Santa. Only, we hope he doesn't wait until Christmas to deliver:

Jean Sablon—more French songs like "Chanson des Rues" and "Vous Qui Passez" . . . Rolley Langley—another garden program, now that he's gotten us interested . . . Peggy Lee—more jump tunes . . . Bob Crosby—his old band back, intact . . . Marie Wilson and Cathy Lewis—their very own roles in the projected movie version of "My Friend Irma" . . . Bill Leyden—as much publicity as the rest of the disc jockeys are getting . . . Edward Arnold—a sponsor worthy of his fine show . . . Henry Morgan—a successful movie . . . "Theater Guild on the Air"—more of the same fine Broadway plays . . . The disc jockeys—more Elmo Tanner-Ted Weems whistling records. So help us, we're tired of "Heartaches" . . . Radio—a couple of spirited variety shows with the talent and appeal of Rudy Vallee's and Paul Whiteman's old hour-long programs.

#### Full Circle

The saga of "Sound Off", the Army's excellent contribution to air entertainment, is finally completed. When the show recently switched time to Saturdays on CBS, it evidently fulfilled a mysterious pattern that one of the Fates had decided upon beforehand.

"Sound Off" first hit the air waves a year ago last July fourth, and for a while it was heard on CBS on Mondays. Later it switched to Wednesdays and then to Tuesdays on the same network. Its next move was to Mutual on Thursdays. Following that, it came back to CBS and was heard on Fridays and later, on Sundays. The latest move is to Saturdays.

The show has just been renewed for another year, and we're looking for it to stay where it is. After all, there are no more days of the week left to try—it'll have to be Saturdays.

#### Not A Mean Street

Now that the tourists are in full swing on Vine Street these afternoons, clutching their radio tickets in

their hot little hands, we're reminded of an astute observation a taxicab driver made to us not long ago. We were driving at a clip down Figueroa when he suddenly exclaimed, "This is the lousiest street to drive on in the whole town!"

### DON'T BE A MissDit\*



### NEXT WEEK

Peter Lorre says, "Horror Is Hard Work!" and we believed him after Radio Life watched him air his new show. Next week, an intimate mike glimpse of Lorre displaying the moods necessary for a whodunit thriller.

Next week: Spotlight on one of your favorite serials, "The Guiding Light". Pictures of cast members included.

Two radio men, both bachelors, compete with one another in the culinary department. We won't tell you more now, but get next week's Radio Life for some eye-filling pictures of mouth-watering dishes as demonstrated by these expert chefs.

Does Walter O'Keefe, the man who revived "The Man on the Flying Trapeze", fly as easily through the air as the acrobat? We think he does as we feature O'Keefe next week in a "Double or Nothing" spread.

Quite a musical team, Dave Rose and Georgia Gibbs. Radio Life was a recent guest at the Rose home, where Dave showed off his miniature railway and other hobbies, reported faithfully for you in the August 24 issue.

Frank Lovejoy of "Murder and Mr. Malone" and clever radio actress, Monty Marguets, are profiled next week. Read about them and how they managed to attain recognition in radio's most highly competitive game.

\*She wanted to read it, but she missed it.

"Worse than Vine Street?" we asked, surprised.

"Aw, sure," he replied, "People on Figueroa are mean drivers. People on Vine Street don't mean any harm—they just drive along looking into other cars and at the sidewalk trying to see the stars and the studios. Sure they make mistakes, but they don't mean to!"

#### Polite or Pay

The funny psychology extant that lends greater desirability to something for which there is a charge, as opposed to something "free" could be brought into play nicely by radio networks.

Of late, some of the audiences at radio shows have become pretty careless insofar as manners are concerned. It's most noticeable on "give-away" shows, when a disappointed fraction of spectators troop doorward before the end of the show, leaving the emcee still working at his entertainment. Perhaps the eagerness to leave is motivated by hope of getting into another show, preferably one with more prizes.

Maybe if radio tickets were run off the roll only in exchange for a little of the old moola, audiences would stick around and get what they consider their money's worth. As is, all that is asked of them is a little courtesy . . . not a big price.

Of course one solution might be to give everyone present a big refrigerator.

#### The Game Is Up

In lieu of all the talk about Eddie Albert being a newcomer to radio on his ABC series, we feel that the time has come for us to speak. Are we the only listener who remembers when Eddie was one-half of the team of "Grace and Eddie, the Honeymooners" who sang and chattered coyly from New York on an early morning show a decade ago?

Not only that—somewhere in an old file we have a picture of it!

### Your Cue (Shows You May Like)

#### Abe Burrows

It's nice to be able to report that satirist Abe Burrows (KNX, 10:15 p.m. Saturday) is as funny as everyone said he was.

As you may recall, Burrows is the former writer on "Duffy's Tavern" and

*(Please Turn to Next Page)*



# KECA mike memos

By VIRGINIA WEST

Good news is contained in the announcement that news commentator James Abbe will return to his 7:30 a.m. spot on the ABC-KECA dial beginning Aug. 18. The news analyst, who is now recovered from an operation which he underwent shortly after leaving the air this spring, will be heard over 42 ABC Pacific Coast stations... the Tuesday and Thursday broadcasts of his new five-a-week series being sponsored by Peter Paul, Inc.

Speaking of newsmen, latest schedule for Elmer Davis' broadcasts from Europe reveals the prominent commentator will be heard from Paris on Aug. 15, from Berlin on the 22nd, and a second broadcast from London on the 29th, before returning to the U. S.... Another ABCer to have a look-see at the European scene this month is Ted Malone, who visits the Scandinavian countries and England. In his usual style, storyteller Malone will travel fast... He'll be gone only ten days... By the way, Hugo Carlson, who handles the 10:15 p.m. news on KECA, is one of the few who is NOT going to Europe this summer, it was authoritatively announced recently.

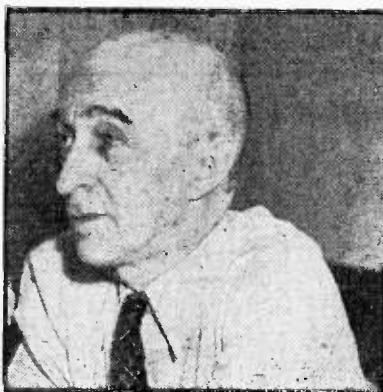

James Abbe

### ...Summertime Listening At Its Best... on 790...

Welcome news to the younger set, and those of us who have simply forgotten to grow up when it comes to things like comic strips and adventure serials, will be the return to KECA's dial of that ace detective, Dick Tracy. The intrepid Tracy is now heard Monday thru Friday afternoons at 5, under the Thrifty banner... Detectively speaking, have you noticed how often government agent David Harding—Counterspy seems to anticipate the headlines? Although scripts are prepared several weeks in advance, the program has been blessed either with an unexplainable foresight on the part of its writers, or an extraordinary amount of luck, for startling coincidences in the dramas and the news of the days immediately preceding or following the broadcast have occurred many times... Counterspy, as you know, is a Sunday afternoon feature on ABC (KECA at 2:30)... The lovely young lady, flashing her broadest smile at you from this printed page, is Betty Lou Gerson, who plays the private secretary "Miss Sarah" in another of ABC's popular dramas... "Mr. President", starring Edward Arnold... Have you heard the series, "Mystery Is My Hobby"? Aired for Thrifty Drug at 7 o'clock on Saturday nights over KECA, the stories about gentleman detective and man-about-town Barton Drake, played by film star Glenn Langan, replaced "The Avenger" on KECA's dial.

### ...Summertime Listening At Its Best... on 790...

**PERSONAL GLIMPSSES:** Our spies tell us that the other evening when Paul Whiteman was working late at the studio, he slipped into Master Control, and sat there attentively listening to "Lone Ranger"... Well, "Pops" is not alone... Lots of us enjoy a lively western adventure for relaxing listening.

... Don McNeill, toastmaster of ABC's "Breakfast Club", estimated recently that he's spent upward of 7,250 hours at the microphone since entering radio in October, 1928... Radio personalities often have their own special methods of "warming up" just before their show takes to the air... Don Dunphy, blow-by-blow announcer on "Cavalcade of Sports", (Friday nights at 7 on ABC-KECA) delivers a word picture of the preliminary bout into a dead microphone, just before he airs the main event... The sons of two ABC personalities will be room-mates at prep school this fall. They are Gary Crosby, one of Bing's boys, and Leslie Howard Gargan, son of Bill Gargan, who portrays private-eye Ross Dolan in the "I Deal in Crime" series.



Betty Lou Gerson

## Radio in Review

(Continued from Preceding Page)

the Dinah Shore show whose satires on songwriting, movie-making and radio writing struck most comedians so funny that the word-of-mouth publicity the brotherhood gave him made him nationally known without ever having been heard by the public... a state of affairs being effectively remedied by the joint efforts of Burrows and CBS.

Chances are, if you're the kind of a person who thinks that Van Johnson acting waggish is the funniest thing on the screen—you won't laugh at Burrows. But if you're the type who gets the giggles in a quiet library or a laugh when Ingrid Bergman says something like "We're—we're not good for each other, Rick. I'm afraid this is—goodbye", then Burrows is your man.

With the kind of a voice that is usually described as "not unpleasant" and to his own piano accompaniment, Burrows sings what he calls "type songs"—love type songs, nostalgic type songs, mother type songs, etc. Some of them are only titles, he tells his audience, and cites such hilarious examples as "If You Were the Only Girl in the World and I Were the Only Boy Okay But Lemme Alone Now" and "You Put a Piece of Carbon Paper Under Your Heart and Gave Me a Copy of Your Love". This last he calls an office supply type song. Burrows also includes a travelogue occasionally. These he calls unusual because "I have no film and it's in color".

Milton De Lugg and his trio supply incidental music on the show (and kids it's Artie Bernstein on bass).

If you eschew radio humor in favor of an evening at home with a Robert Benchley or an S. J. Perelman book, you're the type who should be listening to Burrows and his ballads. Incidentally, we're thinking of writing a song of our own and the title will be "I'm Walking Through Life With an Abe Burrows Song in My Heart".

### "Let George Do It"

One of the few really delightful teams on the air appear Friday nights at 8:00 over KHJ on "Let George Do It".

Frances Robinson, the girl with the infectious laugh, plays "Claire", who is a little numb around the ears, regarding danger. Bob Bailey plays "George", who is a little dumb about the direction Claire's affections have taken.

If you like a credible little story that mingles laughs with larceny, and moderation with mystery or murder, this show has it. The couple (called "couple" simply because Claire persists in tagging George wherever he goes, thereby making a persistent twosome) might undertake to solve the ostensible suicide of an old friend, or perhaps exonerate an acquaintance

of a charge they just know couldn't be so!

Whatever they undertake, the crooks the couple encounter are never too bad. The police they hamper aren't too interfering, resentful nor disparaging of their amateur efforts. And, Allah be praised, the wise writers of their scripts have left near-censorable antics out in the cold. Chevron Gas is sponsoring a clean and jolly show in this one.

### "The Saint"

Vincent Price as "Simon Templar", better known as "The Saint" (KNX, 9:00 p.m. Wednesday), is a detective of the old or "Robin Hood" school. "The Saint," as you probably remember from your light summer reading, considers it his mission in life to go around righting the more obvious wrongs in a purely unofficial capacity. This matter of taking the law into your own hands is a dangerous, anarchist ideal in real life, but apparently fraught with romance for writers of popular detective fiction.

With Vincent Price in the role, we'll have to admit that the show is fraught with romance for us, in spite of the fact that it's no more nor less illogical than the other versions of violent death that you'll find all over the dial. Mr. Price's diction, delivery and admirable voice control are so perfect that he turns an obvious script and cliched lines into an absorbing story. He can read a line like "My dear fellow, don't tell me you're another Humphrey Bogart fan" when faced by a thug with a gun, and make it sound like a triumph of sophisticated high comedy. If the scripters who are writing around Leslie Charteris's popular character employed half the intelligence in writing the lines that Mr. Price displays in reading them they'd have the sort of show that would start a trend of its own.

At any rate, the writers have resisted the temptation to turn the character into a "Pat Novak" in spats, which would seem to be the logical reason-

ing of radio writers this season. "The Saint" is still "The Saint".

Also, you're apt to find extra goodies tucked away in some of the lesser characterizations, such as Lurene Tuttle's realistic gurgling with a bullet through the throat on a recent show.

It's Price all the way, however, and as long as the show holds on to "Saint" Vincent, we'll be doing our part each week.

### "Hail the Champ!"

"Hail the Champ!" is the best answer we've yet heard to the shout for "bigger, better kid shows". It's a program we'd like to see go national, as a sort of traveling "Jr. Vox Pop", either under its present banner (Arden's Diced Cream) or under cooperative sponsorship, should Arden not have coast-to-coast outlet connections.

Tony Pereira is emcee of this joyous thirty minutes, KGER, Saturday, 11 a.m. Pereira is the man who started the Los Angeles Junior Auxiliary Police. He is Los Angeles Field Commissioner for the Boy Scouts and newly-elected Commissioner of City Playgrounds. In other words, he loves kids, knows the games that keep them happy.

His technique is "C'mon, gang. Let's toss ball" . . . not . . . "And what does your daddy do for a living, little boy?" The youngsters who rocket by the thousands into the Tracy Theatre to join the fun react to their interviewer with rafter-hoisting, mike-ringing enthusiasm!

A gang of girls are asked what they'd like to do at "Champ". "Meet Van Johnson" and "Tour a movie studio" are standard answers. Then, squealing and giggling, they're pitched into a game of "Polo", played on kiddie cars, with raw eggs and croquet mallets as equipment. "The Winnah!" stands by to face her Male Competition.

A group of boys try next. (Most of them would like to take flying lessons or go to the Rose Bowl game). They might be matched in a frog-jumping contest (each boy responsible for the racing prowess of a real live frog). Games vary each week, of course, for both fellows and girls.

A Commando-Style obstacle course determines the final "Champ" with four "men" and four "women" as winners in eight weeks of broadcasting. Prizes all along the way (even for the losers) include baseball bats, sewing kits, beach-togs, life-rafts, record albums, etc. . . . and a big haul, plus a Derby Bike, awaits the Grand Victor.

There's plenty more to keep the program skipping . . . and it skips for a solid half-hour.

Pan Pacific auditorium has offered its facilities, we understand, could "Hail the Champ!" be moved to Los Angeles. Can you imagine what it would be with all those kids piling in from every part of this city . . . Colossal, that's what! Colossal!

Maurie Gresham and Al Atherton

own the show. Don Otis produces. Herb Allen announces.

### "Why Isn't Something Done About This?"

An outlet for the irritations that induce the remark, "Say, I'm going to write them a letter about that!" is presented in the new KNX offering heard Saturday p.m.'s at 5:00.

Show's writer, Allen Botzer, and his announcer-aide, Bob Moon, read aloud letters received . . . missives letting off steam both pro and con on any subject the writers feel needs airing. Recently a parking lot attendant, weary of being blamed for every dent and scratch on limousine or jalopy, unburdened himself by means of penning his grief and hearing it go out over the ether to listeners.

Suggestion and comment on the disposition of atomic power have come in for their share of comment on several Saturdays.

If you have a legitimate beef, put it down in black and white and shoot it along to "Why Isn't Something Done About This?", KNX, Hollywood 28, California. Anything within reason (and conforming to censorship) will be treated seriously . . . as was the letter from a woman driver, which complained about the lack of consideration on the part of women drivers!

## Playbacks (Critical Comment)

### Tom Mix

The "Tom Mix" show hardly comes as suggested regular listening for adults, but KHJ's 5:45 p.m. five-day-a-week offering (Monday through Friday), emerges from the top of the barrel as child entertainment.

Banners of Tom's honesty, courage and modesty are hoisted in the right way. The moppets who breathlessly follow their hero's adventures get their object lessons nicely disguised, and adults won't be too bored putting up with the brief daily listening period. The big problem there will be keeping their faces straight when Tom begins "shucks 'in'" and sleuthin'.

At present a big record company is hiring Tom to make records, on which

(Please Turn to Next Page)



SUNDAY 1:30

A B C NETWORK

CALIFORNIA MEDICAL ASSN.





# Radio in Review

(Continued from Preceding Page)

he will sing the folksy songs he uses to entertain around the campfire. At the same time he is to track down an unearthly, laughing voice that mystifyingly appears on each finished disc put out by this company. Will Tom track down the voice known as the "Jolly Gentleman's laugh," and save the record company?

Whether or not that's of particular concern to you, if you do have a little friend who might enjoy a rocket parachute, tune into this Ralston Puren Company sponsored show. At "Tom Mix" time they present details of how to get one of these parachutes. You can get your laughs while the kids get their kicks and a new toy.

## How Thin Can It Get?

For discriminating listening, a recommendation that dialers avoid "The Thin Man" is in order. General Foods, for Sanka, parade Claudia Morgan and Les Damon in the respective roles of Nora and Nick Charles each Friday at 7:30 p.m. over KNX.

There's little excuse for the adolescent gambolings in which Miss Morgan and Mr. Damon are forced to participate in "The Thin Plot" . . . whoops! "The Thin MAN."

You'll be able to stand Nora's pseudo-sexy delivery and even Nick's wallowings in puddles of phoney noblesse oblige. As with most mystery shows, a certain listening point must be waited for, just to see how the snarl of plot is unravelled. Then comes the really objectionable part of the North series. Listeners are wafted, willy-nilly, to the Charles menage where they are let in on a full three minutes of sickening drivel that passes for plot explanation, (usually still necessary) and the romantic touch.

The writing and directoral end of this show should be looking ahead . . . to the day when television will make this show impossible. No censor on earth would allow scenes enacted that would tie in with the noises that come out of our radio on "Thin Man" night.

## On Mike (About Studio Happenings)

### Best Prize Of All

When Mr. and Mrs. Tony Stanton of Chicago visited Jay Stewart's "What's Doin' Ladies?" recently they walked off with a one hundred dollar prize. To the ABC emcee's query as to what they intended doing with the money, Mr. Stanton replied, "My wife and I are going to adopt a daughter!"

It seems that the Stantons had spent more money on their California vacation than they had intended and so had decided to postpone an eagerly planned adoption. Their prize money changed all that.

Stewart was nearly as happy and pleased as the couple over their decision. "Think of it!" he exclaimed, "A

Page Twelve

daughter! Nobody can ever give out a prize like that on any program. This is the closest possible thing!"

## Off Mike (Personalities)

### Odd Job Man

Walter Craig, the young radio actor whose flexible voice is in demand for assorted odd radio and screen chores, thinks that his recent dubbing job for the movie, "They Passed This Way," was one of the strangest. Walter was assigned to dub in all the coughs in a scene depicting a children's diphtheria ward. He visited the contagious ward of the Los Angeles General Hospital in order to hear what was expected of him. As in all mimicry, the sound has to be firmly fixed in the mimic's mind before he can imitate it.

Walter rehearsed thoroughly and did the track in one take—but the penalty was a sore throat and a headache!

### Vacation Trick

It can be done—you can take a vacation and still stay on the air! That is, you can if you are a quartet like "The Sportsmen." The boys, who are featured on NBC's "Village Store" and also gained fame this past year as Benny's "hmmmm-mm-mmmers," are managing this neat trick by substituting a vocalist for each member of the quartet for two weeks, while the other three originals stay at the mike.

Top tenor Bill Days was the first to vacation with a fishing trip in Oregon; second tenor Maxwell Smith is now at Arrowhead. Bass Gurney Bell is next on the list for a trip to Northern California and Oregon, and baritone Marty Sgerzel will be the last man out with his vacation plans calling for two weeks fishing in the Sierras.

### Two For Tommy

Tommy Cook, the energetic youngster who plays "Junior" in "Life of Riley," gave up radio this summer in order to entrain for tennis tournaments in the East. We noted his departure in these columns at that time and wished him luck.

Looks like a little of it stuck to him—Tommy came back this week with two trophies under his arm. He got to the finals in both the singles and doubles tournaments in the Michigan Open, held at Grand Rapids. Radio Actor Cook informs us that it was the first time he'd ever played on clay courts—and just wait till next year!

### Voice Range

"Timmy Brown", very young son on Columbia's "Couple Next Door", is actually portrayed by Mary Lansing, who stuffs a handkerchief into her mouth to muffle a series of child-like gurglings. But the children living near the show's producer, Gordon Hughes, are convinced that "Timmy" is none other than Timmy Hughes, Gordon's own son. Last time the infant's cooing was heard on the Sunday program, the young neighbors rang the Hughes' doorbell acclaiming Timmy's performance.

## Orange Blossoms

One of Hollywood's most delightful weddings will be held August 16, when Shirley Lauck, daughter of Chet Lauck (Lum of "Lum and Abner") marries Dwight Babcock at the Lauck residence.

## Making Insomnia Entertaining

The cross which funnyman Jack Paar bears is unconquerable insomnia. One recent night as he lay in bed watching the clock hands pass three a.m., Jack's despair was interrupted by some interesting noises at his front door. When they passed on to a window of his ground-floor Hollywood apartment, Jack arose to find out the cause.

Paar was too upset over not being able to sleep to be scared—that is until he got to the window and looked almost into a prowler's eyes. Jack was rooted there trying to decide whether to be a brave boy and drive him away or to be smart and call the police, when a police car did drive up and whisk the prowler off. It seems some neighbors had heard the intruder stumbling around and called the cops.

Jack speaks of the incident rather cheerfully.

"I'll be right on hand to greet visitors of that hour from now on. Enough of them should break the monotony of not being able to snooze."



Mrs. Dean B. Burrows, 2325 North Sparks Street, Burbank, Calif.

Heard on the "House Party":

Ken Niles: What's a grass widow?  
Little Boy: That's a lady grasshopper that's never been married.

Reader, 7424 La Jolla Boulevard, La Jolla, Calif.

Heard on "Double Or Nothing":

Walter O'Keefe. Why are you laughing? What did I say?  
Elderly Contestant: I don't know. I just thought it was supposed to be funny.

George G. Entz, 1352 North Poinsettia Place, Hollywood 46, Calif.

Heard on "It Pays To Be Ignorant":

Lulu: I don't know why people go to hand laundries when they can wash their own hands at home.

Clara Riggio 452 East Walnut Avenue, Pico, Calif.

Heard on "House Party":

Art Linkletter: You've seen a lot of life, haven't you? (referring to contestant's age).

Contestant: Yes, and I've brought many lives into the world.

Linkletter: Oh? You're a grandfather?

Contestant: No, a doctor.

# Precasts & Previews

## TIME CHANGES

**Saturday, August 16**—"Sound Off!" KNX, 3:30 p.m. (30 min.) Score! Mark Warnow's army show makes it a complete round of the week, having been successively shifted to every day *but* Saturday since its start a year ago. This makes two Saturday shows for Warnow, who also conducts "Hit Parade". ("Sound Off" moves from KNX, 2:30 p.m. Sundays.)

**Sunday, August 17**—Eileen Farrell, KNX, 4:00 p.m. (15 min.) Classics soprano Farrell sings at a new time. Previously KNX, 6:30 p.m. Fridays.

**Sunday, August 17**—"Private Practice of Dr. Dana," KNX, 5:00 p.m. (30 min.) Adventures of a medical-humanitarian heard at a new time. Previously KNX, 4:00 p.m. Sundays.

**Monday, August 18**—"Gas Again," KHJ, 3:45 p.m. (15 min.) Bob Purcell's traveling novelty quiz shifts to a quarter-hour later daily.

**Monday, August 18**—"Headline Edition," KECA, 6:00 p.m. (15 min.) This popular afternoon news coverage moves up one-half hour. Formerly KECA, 5:30 p.m. Monday through Friday.

**Monday, August 18**—News, KECA, 6:15 p.m. (15 min.) Four-times-weekly coverage usually heard on KECA, 8:15 p.m., shifts to this earlier time and becomes Monday through Friday series.

**Monday, August 18**—"Firestone Favorites," KMPC, 7:00 p.m. (30 min.) This favored half-hour of evening classics moves to an earlier time. Previously KMPC, 7:30 p.m. Monday through Friday.

**Wednesday, August 20**—"Beulah," KECA, 7:30 p.m. (30 min.) Troubles of a darky housekeeper, as impersonated by "Beulah the Second", Bob Corley, are heard at this new hour. Previously KECA, 6:00 p.m. Wednesdays.

## WHAT'S NEW

### Variety

**Saturday, August 16**—"It's a Great Life," KNX, 8:00 p.m. (15 min.) Comedian-writer-musician Steve Allen stars on this new weekly "drop in for a visit" time. Joan Barton sings, with June Foray as femme foil for Allen's skits. Steve will also continue his nightly "Breaking All Records" time on KNX at 11:15 p.m.

### Comedy

**Friday, August 22**—"The World and

Merton Jones," KHJ, 8:45 p.m. (15 min.) Merton Koplin plays the amazing Mr. Jones, whose special bent for unbelievable difficulties complicates the time formerly held by "Date Night".

### Music

**Sunday, August 17**—"The Pause That Refreshes on the Air," KNX, 2:30 p.m. (30 min.) Ginny Simms sings and Percy Faith conducts his 65-piece orchestra, in a new musicale for Coca-Cola. Scripts by Robert Simon, the New Yorker's music critic.

**Friday, August 22**—"David Street Show," KFI, 8:00 p.m. (15 min.) Baritone Street sings, with the Mello-Larks and the Ernie Felice Quartet. Don Forbes narrates lines by David de Korvent. Replacement for "The King's Men", who will return to the air this fall as featured singing group on NBC's "Fibber McGee and Molly".

### Public Interest

**Wednesday, August 20**—"Casa Colina," KMPC, 9:45 p.m. (15 min.) A transcriber, featuring vocalists and musical show people, presented in behalf of the Casa Colina Convalescent Home for Children in Chino, California.

**Thursday, August 21**—"The Judge Speaks," KGFJ, 2:00 p.m. (15 min.) Judge Ida Mae Adams presides, in this quarter-hour of important civic affairs information.

## WHAT'S BACK

### Drama

**Monday, August 18**—"Cavalcade of America," KFI, 7:30 p.m. (30 min.) "The Iron Horse," story of the first locomotive in America, will be dramatized, starring Robert Young and Walter Brennan, as "Cavalcade" makes its heralded return to the fall network.

### Mystery

**Saturday, August 16**—"Mystery Is My Hobby," KECA, 7:00 p.m. (30 min.) With film star Glenn Langan returning as "Barton Drake," gentleman-criminologist, this popular crime-twister comes on the air again, as an ABC feature!

**Sunday, August 17**—"Meet Miss Sherlock," KNX, 4:30 p.m. (30 min.) With Sandra Gair as the female edition of Conan Doyle's sleuth, series returns as fall Columbia feature.

**Monday, August 18**—"The Adventures of Charlie Chan," KHJ, 8:30 p.m. (30

min.) Quoting from Confucius and impassively padding through the mysteries of the underworld, the Oriental detective returns to the air. Casting for "Charlie" has not yet established the star at this printing.

**Friday, August 22**—"FBI in Peace and War," KNX, 9:30 p.m. (30 min.) The Nation's Intelligence Service somberly bears down on crime again, as series returns to Columbia's schedule.

### Quiz

**Monday, August 18**—Bob Hawk Show, KNX, 6:30 p.m. (30 min.) Quipmaster Hawk returns to his Monday night program after a six-week vacation in Colorado Springs. During Hawk's absence, Col. Stoopnagle asked the questions and rewarded Lemacs.

## WHO'S GUESTING

### Variety

**Sunday, August 17**—Summer Electric Hour, KNX, 12:30 p.m. (30 min.) Eddie Bracken of the movies and the radio, stops in to visit Peggy Lee, Woody Herman and Dave Barbour.

**Sunday, August 17**—"Front and Center," KFI, 4:30 p.m. (30 min.) Dorothy Lamour's guests on this program in the Army's series are Burns and Allen and movie hero Robert Reagan. Dotty emcees the program and contributes songs, dramatics and comedy.

**Sunday, August 17**—"The Big Break," KFI, 6:30 p.m. (30 min.) Eddie Dowling turns his smile on talent competing from Cleveland, Ohio, as the show continues its westward travels.

### Comedy

**Sunday, August 17**—Jack Paar show, KFI, 3:00 p.m. (rebrdcast at 8:30 p.m.) (30 min.) Jack Benny drops in on his summer-replacement star again, to quip over both of their comedy prospects for the fall season.

### Music

**Saturday, August 16**—"Sound Off!" KNX, 3:30 p.m. (30 min.) Dottie Lamour, star of the Army's "Front and Center!" series, will be singing guest star with Mark Warnow and ork. Dottie's solos, "That Old Feeling" and a new novelty hit to be selected.

**Monday, August 18**—"The Telephone Hour," KFI, 8:00 p.m. (30 min.)

(Continued on Next Page)

**BONANZA** 

FLY SYSTEM anywhere in the U.S.A.  
 \$150 1st 24 hrs.—\$100 2nd 24 hrs.  
 \$ 50 3rd 24 hrs.—\$ 25 ea. 24 hrs.  
 thereafter.  
 170 M.P.H. CRUISING SPEED  
 4-PLACE PLUS BAGGAGE  
 Send Now For Application  
 LELAND AERO SERVICE  
 RIVERSIDE, CALIF.  
 24-hr. phone: Riverside 3335

# Precasts & Previews

(Continued from Preceding Page)

Blanche Thebom is gracious guest of the Bell weekly concert.



## Sports

**Friday, August 22**—"Sports Newsreel," KFI, 6:30 p.m. (15 min.) Two old gabbers meet, as Paul Whiteman is guest of Bill Stern.

**Saturday, August 23**—"The Golf Doctor," KMPC, 7:00 p.m. (15 min.) Green star Bobby Locke will tee off some comment as Olin Dutra's guest.



## WHAT'S PLAYING

### Drama

**Tuesday, August 19**—"Return Engagement," KNX, 10:30 p.m. (30 min.) "The Gold Bug," Edgar Allen Poe's mystery without crime, is redramatized by request.

**Wednesday, August 20**—Rexall Summer Theater, KFI, 6:30 p.m. (30 min.) The "Dan Carson" saga is heard from the War Memorial Opera House in San Francisco. Pat O'Brien, Lynn Bari and Francis X. Bushman are instrumental in saving a farm family's crop when they volunteer their services during the family's emergency absence. Complications ensue until difficulties are resolved by "Susan Read".

**Wednesday, August 20**—"Skipty Hol-

lywood Theatre," KFI, 8:30 p.m. (30 min.) Ginger Rogers' mother, Lela (acting as guest drama hostess) introduces Swedish actor Frank Sundstrom in his first radio play, "Distortion".

**Friday, August 22**—"American Novels," KFI, 7:30 p.m. (30 min.) "The Pilot," by James Fenimore Cooper, is dramatized for radio listeners.



## Music

**Monday, August 18**—"Musical Masterpieces," KFAC, 4:00 p.m. (1 hr.) Tchaikovsky's "Humoresque" and "Forest Murmurs" from Wagner's "Siegfried." Classics by Verdi, Brahms, Boccherini, Rozsa, Stravinsky, on succeeding days. Monday through Saturday.

**Monday, August 18**—"Musical Digest," KGFJ, 6:00 p.m. (2 hrs.) Sir Thomas Beecham conducting the London Philharmonic in the "Roman Carnival Overture". Bach's "Air for G String" and Prokofieff's "Scythian Suite" among classics picked for the week. Monday through Saturday.



## Forum

**Sunday, August 17**—"Open Forum," KMPC, 9:00 p.m. (1 hr.) "Should the United States furnish standardized arms for ammunition to all American countries?" will be debated.



## WHAT'S SPECIAL

### Music

**Saturday, August 16**—Bill Anson Show, KFVB, 1:00 p.m. (3 hrs.) At the National Guard Armory in Exposition Park, Bill Anson plays "dancing rhythm" music for the crowd, in honor of the California Photographers' Fair.

**Sunday, August 17**—"Sunday Record Session," KMPC, 11:00 a.m. (2 hrs.) Ira Cook platters special choices of the state photographers when he takes his program to the National Guard Armory in Exposition Park.

**Tuesday, August 19**—The Light Opera Festival, KECA, 6:30 p.m. (1 hr.) From New York, ABC broadcasts this annual carnival of music, in two special programs during the regular Berkshire Festival Concert time.



### Audience Participation

**Monday, August 18**—"Queen for a Day," KHJ, 11:30 a.m. (30 min.) The show moves on to Milwaukee for the Wisconsin State Fair, and will enplane back to Hollywood following broadcast of August 22.

### Sports

**Friday, August 22**—All Stars vs. Chicago Bears Football, KHJ, 10:00 p.m. (to concl.) Harold "Red" Grange, the "Gallop Ghost" of the gridiron, will analyze the plays and do the "color" highlights, while Harry Wismer reports play-by-play, as Mutual exclusively broadcasts this pigma classic.

## RECORD

# NOTES TO YOU

By ANDY MANSFIELD

- 1 note—fair  
2 notes—pleasing  
3 notes—very good  
Chord in G—tops



KWKW, 8:00 a.m. Daily  
KWKW, 12:45 p.m. Daily

### ALBUM OF THE WEEK

Eight sides (six from Vocalian catalogue and two previously unissued) recorded between 1936 and 1942 make up this choice item for Billie Holiday collectors . . . Quality is good . . . Orchestra backing is outstanding, with a different group of all-stars for each side . . . and, after all, there's only one Billie Holiday plus her individual styling . . . so, with this combination, there's only one comment: A terrific Chord in G! (Columbia).

### TED LEWIS AND BAND

In an album of eight re-issues, the High Hatted Tragedian of Jazz once more regales the customers with his biggest hits of the past . . . Listen to this mast showman, and although his style is dated, it's still good the way Ted does it and as such, it's a pleasing three-noter. (Decca Album).

### RECORD OF THE WEEK

"Auf Wiedersehen, My Dear" and "When I Write My Song," provide John Laurenz with excellent material to showcase his voice . . . No doubt he is quite reminiscent of Columbo at times, but strictly for his own ability, Laurenz walks off with the star spot and a very choice three-noter. (Mercury).

### DINAH SHORE

On contrasting sides, Dinah again brings her usually fine song-selling to "Kokomo, Indiana" and the ballad, "You Do" . . . However, it's the lilting Indiana number and the catch in her voice that gives Dinah a NATURAL three-noter. (Columbia).

### BERYL DAVIS

Displaying marked improvement over her first release, the English gal has two goodies in the torchy "You're Breaking In A New Heart" and the rhythmic novelty, "Mother, Mother" . . . with Camarata backing, it's a definite three-noter. (RCA-Victor).

### HAL McINTYRE ORCH.

The rejuvenated ballad "My Future Just Passed" and the swiny "Chick-asaw Limited" offer two different patterns for the McIntyre crew, and with huskier-than-usual Nancy Reed on the train song, it's easily in the three-note Division. (MGM).



Listen to . . .

the **BROADWAY NEWS**  
on 2 network stations

**KHJ . . . . . NOON NEWS**  
12 o'clock daily

The most popular noontime feature in this area.

**KECA . . . FEATURE EDITION**  
8:15 P.M. Mon. thru Thurs.

A new kind of newscast—  
"mely and entertaining too!"

Both programs presented by Sid Fuller  
— The Broadway Newscaster.



the **BROADWAY**

Broadway - Los Angeles Broadway - Hollywood  
Broadway - Pasadena



# YOUR EARLY MORNING LISTENING SCHEDULE

*A short time ago Radio Life, in response to readers' requests, printed the midnight to 8 a.m. logs. As space on the daily log pages will not permit handling of these schedules each week, we plan to publish them periodically. Please clip this page and save it for reference until the next printing.*

**KFI**

12:00- 1:00 Tu-Su Midnight Flyer  
 1:00- 5:00 Tu-Su Bob Phillips, Music  
 5:00- 5:30 M-Sa Regional Farm News  
 5:30- 6:00 M-Sa Operation Daybreak  
 6:00- 6:15 Su World News  
 6:15- 6:30 Su Songs of Faith  
 6:30- 7:00 Su Melodiana  
 7:00- 7:30 Su Highlights of the Bible  
 7:30- 7:45 Su Outdoor Reporter  
 7:45- 8:00 Su Paul Page  
 6:00- 6:15 M-Sa News  
 6:15- 6:30 M-Sa Standard Farm Highlights  
 6:30- 6:45 M-F It's a Beautiful Morning  
 6:30- 6:45 Sa Western Serenade  
 6:45- 7:00 M-Sa Hoosier Hot Shots  
 7:00- 7:15 M-Sa News  
 7:15- 7:30 M-Sa Fleetwood Lawton  
 7:30- 7:45 M-Sa Platter Party  
 7:45- 8:00 M-Sa Sam Hayes

**KNX**

12:00- 1:00 Daily Merry-Go-Round  
 1:00- 1:05 Daily News  
 1:05- 1:30 Daily Dance Band  
 5:45- 6:00 Su Johnson Family Singers  
 6:00- 7:00 Su Church of the Air  
 7:00- 7:05 Su News  
 7:05- 7:30 Su Wings Over Jordan  
 7:30- 8:00 Su Salt Lake Tabernacle  
 5:45- 6:00 M-F Oklahoma Roundup  
 5:45- 6:00 Sa Renfro Valley Folks  
 6:00- 6:15 M-Sa KNX Farm Journal  
 6:15- 6:55 M-Sa Sunrise Salute  
 6:55- 7:00 M-Sa News  
 7:00- 7:15 M-F Travis and Bond  
 7:15- 7:30 M-F Nelson Pringle  
 7:15- 7:30 Sa Notes on the News  
 7:30- 7:45 M-Sa News, Bob Garred  
 7:45- 8:00 M-F Fred Beck  
 7:45- 8:00 Sa Song Shop

**KECA**

7:00- 7:30 Su Church in the Wildwood  
 7:30- 8:00 Su Southernaires  
 5:30- 6:00 M-Sa Morning Watch  
 6:00- 6:15 M-Sa Alfred Friendly, News  
 6:15- 6:30 M-Sa Morning Watch  
 6:30- 7:00 M-F That Feller McKellar  
 7:00- 7:15 M-Sa News  
 7:15- 7:25 M-Sa Music to Shave By  
 7:25- 7:30 M-F Lew Parker Show  
 7:30- 7:45 M-F Graeme Fletcher, News  
 7:30- 8:00 Sa Songs of the Sagebrush  
 7:45- 8:00 M-F Zeke Manners

**KHJ**

12:00- 1:00 Daily Rhapsody in Wax  
 6:00- 6:30 Su Easy Listening  
 6:30- 7:00 Su Tone Tapestries  
 7:00- 7:30 Su Radio Bible Class  
 7:30- 8:00 Su Young People's Church  
 6:00- 7:00 M-Sa Rise and Shine  
 7:00- 7:15 M-Sa News  
 7:00- 7:45 M-Sa Rise and Shine  
 7:45- 8:00 M-Sa News

**KMPC**

12:00-12:15 Daily News  
 6:00- 6:15 M-Sa News  
 6:15- 6:30 M-Sa Farm, Markets  
 6:30- 6:45 M-Sa Western Stars  
 6:45- 7:00 M-F Tune Time  
 7:00- 7:15 M-F Unity  
 7:00- 7:30 Su Voice of Prophecy

7:15- 7:30 Sa Frankie Carle (recorded)  
 7:15- 7:30 M-F Bolero Time  
 7:30- 8:00 Su Radio Bible Class  
 7:30- 7:45 M-Sa Fleetwood Lawton  
 7:45- 8:00 M-F Star Spotlight  
 7:45- 8:00 Sa American Legion

**KFWB**

12:00- 1:00 Tu-Sa Midnight at Sardi's  
 6:00- 7:15 Su Sunday Morning Concert  
 7:15- 7:30 Su News  
 7:30- 8:00 Su Presbyterian Church  
 5:00- 6:00 M-Sa Early Risers Program  
 6:00- 7:00 M-Sa Maurice Hart  
 7:00- 7:45 M-F Maytime  
 7:00- 7:30 Sa Music  
 7:30- 7:45 Sa Salvation Army  
 7:45- 8:00 M-F Woman's Page  
 7:45- 8:00 Sa Morning Melodies

**KFAC**

12:00- 2:00 Daily Symphony at Midnight  
 2:00- 6:00 Daily Prelude to Dawn, News  
 6:00- 7:00 Su Hymns  
 7:00- 8:00 Su Breakfast Symphony  
 6:00- 7:00 M-Sa First Call  
 7:00- 7:30 M-Sa Good Morning Music  
 7:30- 7:45 M-Sa News  
 7:45- 8:00 M-Sa Your Soloist

**KGFJ**

12:00- 1:00 M Blue of Evening  
 12:00- 6:00 Tu-Su Midnight Special  
 7:00- 8:00 M-Sa Saludos Amigos  
 6:00- 7:00 Daily Music Moderne  
 7:00- 8:00 Su Concert Hall

**KLAC**

12:00-12:15 Daily News  
 12:15- 1:00 Tu-Su Don Otis  
 7:00- 7:15 Su News  
 7:15- 8:00 Su Chapel in the Sky  
 6:00- 6:15 M-Sa News  
 6:15- 7:00 M-Sa Haynes at the Reins  
 7:00- 7:15 M-Sa News  
 7:15- 8:00 M-Sa Haynes at the Reins

**KXLA**

12:00- 5:00 W-M The Mad Monk  
 5:00- 7:00 Daily Sunway Show  
 6:00- 7:00 Su W. B. Record  
 7:00- 8:00 Su Morning Melodies  
 7:00- 7:15 M-Sa Bing Crosby Records  
 7:15- 7:30 M-Sa News  
 7:30- 8:00 M-Sa Morning Melodies

**KFYD**

12:00- 1:00 Daily Spade Cooley Time  
 6:00- 6:45 Su Let's Get Going  
 6:45- 7:00 Su News  
 7:00- 7:30 Su Melodic Gold  
 7:30- 7:45 Su Sons o' Guns  
 7:45- 8:00 Su Red Feather Man  
 6:00- 6:30 M-Sa Gordon Baker Lloyd  
 6:30- 6:45 M-Sa Chuck Wagon Rodeo  
 6:45- 7:00 M-Sa Farm News  
 7:00- 8:00 M-Sa Wake-Up Ranch

**KWKW**

5:30- 5:45 Su Treasury Salute  
 5:45- 6:00 Su Voice of the Army  
 6:00- 6:15 Su Eyes on the Future  
 6:15- 6:30 Su So Proudly We Hail  
 6:30- 6:45 Su On Wings of Song  
 6:45- 7:15 Su Rev. Quintana  
 7:15- 8:00 Su Rev. Chavira  
 5:30- 6:30 M-Sa Voice of Mexico  
 6:30- 7:30 M-Sa Hoyos Hour  
 7:30- 8:00 M-Sa Italian Melodies

# SUNDAY, AUGUST 17

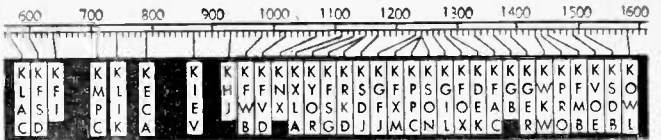

- ★Indicates News Broadcast.
- 8—KFI—Grandpa Owens Reads the Funnies.
- KNX—Invitation to Learning.
- KECA—Message of Israel.
- ★KHJ, KGB, KVOP—News.
- ★KMPC, KLAC, KIEV, KGER—News.
- KFWB—Funnies.
- KEAC—Country Church.
- KRRD—Ranch Program.
- KWKW—Pan-American Mission.
- KGFJ—Public Messenger.
- KXLA—Music Land Revue.
- KOWL—Church Bulletins.
- KFVD—Voice of Calvary.
- KFOX—Memories of Calvary.
- KFSD—Call to Worship.
- KFMB—Revelation Hour.
- 8:05—KGER—Rev. Markham.
- KOWL—Listen to Leibert.
- 8:15—KHJ, KGB, KVOP—Dixie Four Quartet.

- KMPC—Western Federal Music Hour.
- KFWB—Peter Potter's Platter Parade.
- KLAC—Andy Mansfield.
- KFAC—Gilbert and Sullivan.
- KXLA—Slovak Program.
- KWKW—Hungarian Baptist.
- KOWL—Romance in Music.
- KPPC—Sunday Morning Club.
- KGEF—Hits of the Week.
- KIEV—Morning Serenade.
- ★KGER—News.
- ★KFBV—Sunday Roundup.
- ★KFOX—L. A. Sentinel Broadcast.
- 10:05—KGER—Radio Revival.
- 10:15—KHJ, KGB, KFXM, KVOP—Commander Scott.
- KECA—Radio, the American Way.
- 10:30—KFOX—People's Church.
- KFI, KFSD—Harvest of Stars.
- KNX, KSDJ—Howard Smith Orch.
- KECA, KFMB—Sammy Kaye Serenade.
- KHJ, KGB, KVOP—Mutual Music Show.
- KXLA—Czech Program.
- KOWL—Echoes from Opera.
- KPPC—Church News.
- KWKW—Italian Melodies.
- KIEV—Top Tunes.
- KGER—Voice of Prophecy.
- 10:40—KPPC—Tower Chimes.
- 10:45—KNX, KSDJ—Here's to You.
- KFOX—Cumbertand Church.
- 10:50—KPPC—Church Service.
- 10:55—KECA—Facts and Fiction with Myron Wallace.

- KFAC—1st Methodist Church.
- KOWL—Hawaiian Reveries.
- KWKW—Italian Melodies.
- KFVD—Hollywood First Baptist Church.
- KIEV—Top Tunes.
- KPPC, KPRO, KFXM, KVOP—Church Services.
- ★KFOX—Presbyterian Church.
- ★KGER—News, Music.
- 11:15—KGFJ—Piano Parade.
- 11:30—KFI, KFSD—One Man's Family.
- KFAC—Sunday Vespers.
- KHJ, KGB—Bill Cunningham.
- KGEF—Song of the Islands.
- KWKW—All-Saints Church.
- KOWL—Modern Concert Hall.
- KIEV—Devotional.
- KFOX—Christian Church.
- KGER—Bible Class.
- 11:45—KHJ, KGB—Canary Pet Show.
- 12—KFI, KFSD—Quiz Kids.
- KNX—CBS Symphony Orch.
- KECA, KFMB, KPRO—Laasie
- ★KHJ—Broadway News.
- KMPC—Sunday Record Session.
- KFWB—Peter Potter's Platter Parade.
- ★KLAC, KIEV, KGER, KFXM, KGB, KVOP—News.
- KGFJ—Show Time.
- ★KFI—Rose Room, News.
- KXLA—Italian Novelties.
- KXLA—Western Roundup.
- KOWL—Kopelanetz Conducts.
- KFOX—Popular Melodies.
- 12:05—KLAC—Dick Haynes.
- KGER—Sunday Serenade.
- 12:15—KHJ—Pauline Alpert.
- KECA—Johnny Thompson.
- KFAC—Musical Portraits.
- KFVD—Contrasts on Wax.
- KIEV—Perry Como Sings.
- KPPC—Afternoon Concert.
- KFI—Radio News Weekly.
- 12:30—★KFI, KSDJ—Summer Electric Hour.
- KECA—Are These Our Children?
- KHJ, KGB—Crime Club.
- KFWB—Wizard of the Ivories.
- KFAC, KRRD—Music.
- KOWL—Robert S. Allen.
- KFVD—Dream Time.
- KWKW—American-Jewish Hour.
- KGEF—Keyboarded Magic.
- KIEV—Midday Musicale.
- KFSD—All-Star Western.

- 12:45—KFI—Time Out for Music.
- KEAC—Concert Polpourri.
- KOWL—Ballads by Bing.
- ★KRRD—News.
- 1—KFI, KFSD—Symphony Orch.
- KNX—The Family Hour.
- KECA—Wayne King Show.
- KHJ, KGB, KFXM, KVOP—House of Mystery.
- KMPC—Manhattan Highlights.
- KFWB—Musical Pageant.
- ★KXLA, KGER—News.
- ★KLAC—News, Beach Report.
- KGFJ—Charm School of the Air.
- KEAC—Piano Parade.
- KOWL—Sunday Stars.
- KRRD—Max the Hired Hand.
- KWKW—American Jewish Hr.
- KIEV—Afternoon Concert.
- KIEV—Merle the Maestro.
- KFOX—Italian-American Hr.
- KFVD—Piano School.
- 1:05—KGER—Stamp's Quartet.
- 1:15—KLAC—Sports Review.
- KXLA—Miniature Concert.
- KEAC—Miniature Matinee.
- KFVD—Matinee Melodies.
- 1:30—KNX—Jean Sablon.
- KECA, KPRO—California Caravan.
- KHJ, KGB, KFXM, KVOP—True Detective Mysteries.
- KMPC—Samuel B. McKee.
- KFWB—Peter Potter.
- KEAC—Good Neighbor Salute.
- KXLA—Church in the Barn.
- KFVD—Charles W. Hoop.

**Listen To**

**SUNDAY MORNING MELODIES**

8:15 on Station KMPC (710 on your dial)

California Temperance Federation  
WRITE • P.O. BOX 16, LOS ANGELES

- KMPC—Sunday Morning Melodies.
- KLAC—Church of Christ.
- KOWL—Waring's Pennsylvanians.
- KIEV—Musical Bandwagon.
- 8:30—KFI—The Eternal Light.
- KNX, KSDJ—As Others See Us.
- KHJ, KGB, KFXM, KVOP—Voice of Prophecy.
- KECA—Hour of Faith.
- KMPC—Chapel Hour.
- KFWB—Union Rescue Mission.
- KXLA—Bell Bandstand.
- KWKW—Buenas Nuevas.
- KEAC—Strolling Tom.
- KLAC—Unity.
- KOWL—Dave Rose.
- KFVD—Church of Christ.
- KGEF—Croudy We Hail.
- KIEV—Musical Memories.
- KGER—Swedenborg.
- KFOX—Morning Bible Hour.
- KFSD—Devotional Hour.
- 8:45—KEAC—Keyboard and Console.
- KOWL—Sunday School.
- KGFJ—Quiet Moments.
- KGER—Frank and Ernest.

**11—KFI, KFSD—Carmen Cavallaro Parade.**

KNX—CBS Symphony Orch.

KECA—Miracles in Music.

KHJ, KGB—Band Concert.

**KMPC**

"SUNDAY RECORD SESSION"

Broadcast from the National Guard Armory Today

11:00 a.m. to 1:00 p.m.

**DIAL 710**

- KMPC—Sunday Record Session.
- KFWB—Peter Potter's Platter Parade.
- KLAC—Andy Mansfield.
- KGFJ—Morning Moods.
- KXLA—Western Roundup.

- 9—KFI—Taylor Made Melodies.
- KNX, KSDJ—People's Platform.
- ★KECA, KPRO, KFMB—News.
- KHJ, KGB, KVOP—Pilgrim Hour.
- KMPC—Across the Footlights.
- ★KLAC—News, Beach Report.
- KRRD—Sunday Serenade.
- KEAC—Liberal Catholic Hour.
- KFVD—Waltz Time.
- KGFJ—Hollywood House Presents.
- KXLA—Bell Bandstand.
- KOWL—Singing Strings.
- KWKW—Italian Hour.
- KPPC—Sunday Morning Devotional.
- KIEV—Bing Crosby Time.
- ★KGER—News, Bible Treasury Hour.
- KFOX—Popular Melodies.
- 9:15—★KECA—Washington Inside Out.
- KEAC—Concert Music.
- KLAC—Catholic Hour.
- KPPC—Prelude to Worship.
- KIEV—Dinah Shore Sings.

## SUNDAY Program Highlights

Morning Programs Appear in Lightface Type; Afternoon and Evening Programs in Boldface.

*Comedy-Variety*

3:00—Jack Paar, KFI.

4:00—Alec Templeton, KFI.

4:50—Front and Center, KFI.

6:30—The Big Break, KFI.

6:30—Jim Backus Show, KHJ.

7:30—Blondie, KNX.

8:30—Jack Paar, KFI.

8:30—Couple Next Door, KNX.

*Quiz, Participation*

12:00—Quiz Kids, KFI.

2:00—Darts for Dough, KECA.

6:00—Take It or Leave It, KFI.

6:30—Hope Chest, KNX.

7:30—Leave It to the Girls, KHJ.

8:00—Twenty Questions, KHJ.

*Drama*

11:30—One Man's Family, KFI.

12:00—Lassie, KECA.

2:00—Silver Theater, KNX.

3:00—Reunion, KHJ.

9:30—Romance of the Ranchos, KNX.

*Music*

7:30—Salt Lake Tabernacle, KNX.

10:00—RCA-Victor Show, KFI.

10:30—Harvest of Stars, KFI.

11:00—Carmen Cavallaro, KFI.

11:00—CRS Symphony, KNX.

12:30—Summer Electric Hour, KNX.

1:00—Symphony, KFI.

1:00—Family Hour, KNX.

1:30—Jean Sablon, KNX.

2:30—Pause That Refreshes, KNX.

3:00—Gene Autry, KNX.

4:30—Hollywood Music Hall, KECA.

5:00—Sunday Evening Hour, KECA.

5:30—Album of Familiar Music, KFI.

7:00—Hour of Music, KECA.

7:30—Standard Hour, KFI.

9:30—Chicago Quartet, KHJ.

10:15—Chapel Quartet, KFI.

11:15—Bridge to Dreamland, KECA.

*Comment—Narration*

10:15—Commander Scott, KHJ.

6:15—Louella Parsons, KECA.

6:30—Jimmie Fidler, KECA.

*Mystery—Detective*

1:30—True Detective Mysteries, KHX.

2:30—Conspiracy, KECA.

2:30—Abbott Mysteries, KHJ.

3:00—Doddie Mysteries, KECA.

4:30—Meet Miss Sherlock, KNX.

7:00—Crime Doctor, KNX.

9:00—Pat Novak for Hire, KECA.

9:00—Sam Spade, KNX.

9:30—Rogue's Gallery, KFI.

*Public Interest—Information*

8:00—Invitation to Learning, KNX.

8:30—As Others See Us, KNX.

9:00—People's Platform, KNX.

6:00—Exploring the Unknown, KHJ.

7:30—F. H. LaGuardia, KFWB.

9:00—Open Forum, KMPC.

9:00—Sunday Evening Club, KEAC.

10:15—Meet the Author, KNX.

10:30—Radio and the Public, KNX.

11:00—Chicago Round Table, KFI.

*Sports*

1:30—Const League Ball, KLAC.

**BASEBALL**

**KLAC**

1:30 P.M. Sunday

8:05 Nightly

KLAC—Baseball.

KGEF—Say It With Music.

KOWL—Sunday Bouquet.

KIEV—Show Tunes.

KGER—Light and Life.

KNX—Chef Huntley.

KMPC—Fred Waring.

KOWL—Jesse Crawford.

KWKW—Hoyos Hour.

KFVD—Rose Room.

KFOX—Halo Melody.

- 2—KFI—Catholic Hour.
- KNX—Silver Theatre.
- KECA, KPRO, KFMB—Darts for Dough.
- KHJ, KGB, KFXM, KVOP—Those Websters.
- KMPC—Musical Holiday.
- ★KFWB—News.
- KLAC—Baseball.
- KGFJ—Anybody's Hit Parade.
- KFAC—Mad as a Hatter.
- KRRD—Max the Hired Hand.
- KFVD—Harlem Holiday.
- KWKW—Hoyos Hour.
- KXLA—Sunday Concert.
- KOWL—Lullaby of Broadway.
- KIEV—Musical Favorites.
- KPPC—Afternoon Concert.
- KGER—Long Beach Band.
- KFOX—Good News.
- KFSD—Author Meets Critic.
- 2:15—KFWB—Strolling Tom.
- KFOX—Sophia Ciorra.
- 2:30—★KFI, KFWB, KGER—News.
- KNX, KSDJ—Pause That Refreshes.
- KECA, KPRO, KFMB—Counterspy.
- KHJ, KGB, KFXM, KVOP—The Abbott Mysteries.
- KFWB—Texas Rangers.
- KOWL—Eighty-Eight Keys.
- KWKW—Don Pancho Hour.
- KFOX—Gospel Harbor Light.
- KFSD—Favorite Composers.
- 2:40—KGER—Long Beach Band.
- 2:45—KFI—Melody Parade.
- KOWL—Rainbow Trio.
- 3—KFI, KFSD—Jack Paar Show.
- KNX, KSDJ—Gene Autry.
- KHJ, KGB, KFXM, KVOP—Reunion.
- KECA, KFMB—Deadline Mystery.
- KMPC—Symphony Hour.
- KFWB—Gospel and Song.
- KLAC—Baseball.
- KFAC—Showcase of Hits.
- KGFJ—Saludos Amigos.
- KFVD—Rose Room Record Party.

**HAVE YOU A RADIO VOICE?**

**Learn RADIO BROADCASTING**

MEN AND WOMEN with good speaking voices: Frederick H. Speare, well known producer and trainer of radio personalities, invites you to audition for professional training. Prepare now for a career in radio as an actor, announcer, producer, commentator, etc., with expert instruction. Students get actual air experience on "CAREER THEATER," every Sunday, 3 to 3:30 P.M., station KNLA (1110 kc.). Phone write or stop in for frank discussion. FREE RECORDED audition.



Approved for Veterans  
**FREDERICK H. SPEARE**  
The West's Outstanding Radio School  
6671 Sunset—Studio 1501—HO. 2325

- KNLA—Frederick H. Speare.
- \*KNLA—Bay City News.
- KPPC—Afternoon Concert.
- KIEV—Sweet and Swing.
- \*KGER—News, Song Styles.
- KFOA—Rev. Earl Ivie.
- 3:15—KOWI—Three Suns.
- 3:30—KEI—Easy Listening.
- KNN—Jack in All Trades.
- KECA, KFMB, KPRO—The Greatest Story Ever Told.
- KHJ, KGB, KFNM, KVOE—Harlem Hospitality Club.
- KFWB—Think and Grow Rich.
- KFYD—Hank, the Night Watchman.
- KWKW—Wings of Healing.
- KNLA—Challenge to Youth.
- KOWL—Then and Now.
- KGER—Back to God.
- KFOA—Pentecostal Church.
- KFSD—Rococo's Gallery.
- 3:45—KOWI—Island Magic.
- 4—KEI, KFSD—Alec Templeton.
- KNN—Eileen Farrell.
- KECA, KPRO, KFMB—Candid Microphones.
- KHJ, KGB, KVOE—Alexander's Meditation Board.
- KMPC—Land of the Free.
- KFWB—Old Fashioned Revival.
- KLAC—Baseball.
- KFAC—Showcase of Hits.
- KNLA—Lincoln Ave. Church.
- KGEJ—Public Interest.
- KOWL—Symphony Hall.
- KWKW—Classic Hour.
- \*KIEV—News.
- KPPC—Afternoon Concert.
- KFOA—Sunshine Mission.
- KGER, KFNM—Old-Fashioned Revival.
- 4:15—KMPC—Piano Rhapsody.
- KWKW—Voice of Prophecy.
- KRKD—Tunes of the Day.
- KIEV—Modern Concert Hall.
- 4:30—KEI, KFSD—Front and Center.
- KNN, KSDJ—Meet Miss Sherlock.
- KHJ, KGB—Reviewing Stand.
- KECA, KPRO, KFMB—Hollywood Music Hall.
- KMPC—Bolero Time.
- KNLA—Sunday Serenade.
- KGEJ—Curtain Calls.
- KOWL—Let's Waltz.
- KFYD—Carter Wright.
- KIEV—Bing Crosby Sings.
- KFOA—Concert Master.
- KVOE—Grace and Truth.
- 4:45—KFYD—Organ Moods.
- \*KOWL—Harold L. Ickes.
- KWKW—Voice of China.
- KIEV—Trade Winds Tempos.
- 4:55—KNN, KSDJ—Ned Calmer.

- 5—KFI, KFSD—Manhattan Merry-Go-Round.
- KNN—Dr. Dano.
- KECA, KPRO, KFMB—Sunday Evening Hour.
- KHJ, KGB, KFNM, KVOE—Under Arrest.
- KMPC—Parade of Hits.
- KFWB—All-Star Jamboree.
- KLAC—Baseball.
- KGEJ—Easy Rhythm.
- KFAC—Bowlers' Sportscast.
- KNLA—Labor Arbitration.
- KOWL—Morton Gould Concert.
- KWKW—Curtain Rises.
- KRKD—Platter Time.
- KIEV—5 o'Clock Record Ride.
- KFYD—Military Academy.
- KFOA—Evangelist R. H. Hogan.
- KPPC—Afternoon Concert.
- \*KGER—News.
- 5:05—KGER—Bible Treasury Hour.
- 5:15—KFAC—Random Records.
- KFYD—Tea Time Tunes.
- KWKW—Magic Circle Theater.
- 5:30—KFI, KFSD—American Album of Familiar Music.
- KNN, KSDJ—Tony Martin.
- KHJ, KGB, KFNM, KVOE—Nick Carter.
- KFYD—Rose Room Record Party.
- KWKW—Sunday Musicals.
- KOWL—Sizing Up Sports.
- KIEV—Musical Mardi Gras.
- KPPC—Exits and Entrances.
- KRKD—Floyd B. Johnson.
- KGER—Church of the Air.
- KFOA—Sons o' Guns.
- 5:45—KLAC—Baseball Roundup.
- KOWL—Quartet Time.
- KWKW—The Fiend.
- KFOA—The Singing Crow.
- 6—KFI, KFSD—Take It or Leave It.
- KNN, KSDJ—Xavier Cugat Orch.
- \*KECA, KPRO, KFMB—Three Views of the News.
- KHJ, KGB, KFNM, KVOE—Exploring the Unknown.
- \*KMPC, KFWB, KFOA, KLAC, KNLA, KFYD, KIEV, KGER—News.
- KFAC—Your Concert.
- KGEJ—Twilight Rhapsody.
- KOWL—Treasure Chest.
- KWKW—Pasadena Speaks.
- KRKD—Concert Classics.
- KPPC—Music.
- KIEV—Twilight Tempos.
- 6:05—KGER—Music.
- 6:10—KLAC—Jan Garber Orch.
- KFOA—Favorite Hymns.
- 6:15—KECA, KFMB, KPRO—Louella Parsons.
- KFWB—Dr. Cyclo.
- \*KOWL—World News.
- KFYD—Sundown Serenade.
- KNLA—University Explorer.
- KPPC—Sacred Song Recital.
- 6:30—KFI, KFSD—The Big Break.
- KNN, KSDJ—Hope Chest.
- KECA, KPRO, KFMB—Jimmie Fidler.
- KHJ, KGB, KFNM, KVOE—Jim Backus Show.
- KMPC—Mother's Album.
- KFWB—Gospel and Song.
- KLAC—Here's to Veterans.
- KNLA—Lutheran Gospel Hour.
- KOWL—Hymns of All Churches.
- KWKW—Hollywood Bowl.
- KFYD—Hollywood Bowl.
- KIEV—Dinner Dance.
- KPPC—Children's Corner.
- KGER—Lutheran League.
- KFOA—Hal's Memory Room.
- 6:45—KECA, KPRO, KFMB—Prelude for Strings.
- KMPC—Mayor Bowron.
- KLAC—Guest Star.
- KPPC—Story Time.
- KRKD—Sunset Serenade.
- 7—KEI—Styles in Music.
- KNN, KSDJ—Crime Doctor.
- KECA, KFMB, KPRO—Hour of Music.
- KHJ, KGB, KFNM, KVOE—Gabriel Heatter Show.

- KMPC—Property Owners.
- KFWB—Union Rescue Mission.
- RFAC—Your Concert.
- \*KLAC, KGER, KFSD—News.
- KPPC—Organ Recital.
- KNLA—National Voice.
- KGEJ—Overture to Evening.
- KFOA—Full Gospel Assembly.
- 7:05—KGER—Embers.
- 7:15—KMPC—Proudly We Hail.
- KLAC—Best in Variety.
- KNLA—Life and Health.
- KPPC—Byways of Verse.
- \*KFSD—Story Behind Headlines.
- 7:25—KNN—Surprise Theater.
- 7:30—KFI, KFSD—Standard Hour.
- KNN—Blondie.
- KHJ, KFNM, KVOE—Leave It to the Girls.
- KMPC—Glee Club.
- \*KFWB—E. H. LaGuardia.
- KNLA—Church of the Open Door.
- KPPC—Masterworks.
- KGER—Music.
- KFOA—The King's Service.
- KGB—Sunday Serenade.
- 7:45—KFWB—Catholic Answers.
- 8—KFI, KFSD—Standard Hour.
- KNN—Corliss Archer.
- \*KECA, KPRO, KFMB—Drew Pearson.
- KHJ, KGB, KFNM—Twenty Questions.
- \*KMPC, KLAC—News.
- KFWB—Hollywood Presbyterian Church.
- KGEJ—Waltz Invitation.
- KFAC—First Methodist Church.
- KFOA—Sons o' Guns.
- KNLA—Open Door Church.
- \*KGER—News, Floyd B. Johnson.
- KFOA—Music of Masters.
- KPPC—Sunday Evening Hour.
- KVOE—Streams of Life.
- 8:15—\*KECA, KFMB, KPRO—Monday Morning Headlines.
- KMPC—Voice of Labor.
- KLAC—Marine Corps.
- 8:30—KFI, KFSD—Jack Paar.
- KNN, KSDJ—Couple Next Door.
- KECA, KPRO—The Green Hornet.
- \*KHJ, KGB, KFNM, KVOE—Jerjen's Journal.
- KMPC—Magic of Electricity.
- KLAC—The American Dream.
- KGEJ—Styings in Blue.
- KPPC—Sacred Music.
- KFMB—Bing Crosby.
- 8:45—KHJ, KGB, KFNM, KVOE—Sheila Graham.
- KLAC—Drama.
- KPPC—Word of Life.
- KFAC—Your Soloist.
- KFMB—Message of Israel.
- 8:55—KNN—Ona Munson.
- 9—KFI—Elleey Queen.
- KNN, KSDJ—Sam Spade.
- KECA—Pat Nease for Hire.
- \*KHJ, KGB, KFNM, KVOE—News, Glenn Hardy.
- KMPC—Open Forum.
- \*KFWB, KLAC—News.
- KGEJ—Ave Maria Time.
- KFAC—Sunday Evening Club.
- KNLA, KPRO—Old-Fashioned Revival.
- KFOA—Your Business Reporter.
- \*KGER—News, Bethel Church.
- KFSD—Music by Shrednick.
- 9:15—\*KHJ, KGB, KFNM, KVOE—Rev. Miller.
- KFWB—Hollywood Bowl.
- KLAC—Meet the Band.
- KFOA—Organ Treasures.
- 9:30—KFI—Rogue's Gallery.
- KNN—Romance of the Rauchos.
- KHJ, KGB—Chicago Music.
- KFWB—Pacific Lutheran Hr.
- KFAC—Gateway to Music.
- KGEJ—Here's to Vets.
- KFOA—Sunshine Mission.
- KGER—Christian Hour.
- KFNM—Famous Radio Players.
- KFMB—Voice of the Army.
- KVOE—Minister's Hour.

**EASTSIDE SERENADE**  
9:30 TO 10:00 P. M.  
Every Sunday  
**KECA**

- KECA—Eastside Serenade.
  - Festival.
  - 9:45—KGEJ—Red Feather Man.
  - KGER—Music.
  - KFMB—Parson Roberts.
  - 10—\*KFI, KFSD—The Reporter.
  - \*KNN—Chet Huntley, News.
  - KECA—Tommy Dorsey Orch.
  - KHJ, KGB—Chicago Theatre.
  - KMPC, KVOE—Old-Fashioned Revival.
  - KFWB—Sons o' Guns.
  - \*KLAC—News.
  - KFAC—Gateway to Music.
  - KGEJ—Concert Nocturne.
  - KFYD—Spade Cooley Time.
  - KNLA—Sacred Sing Time.
  - KPRO—Riverside Union Church.
  - KGER—Reverend Fuller.
  - \*KGER—News, Music.
  - 10:15—KEI—Chapel Quartet.
  - KNN—Meet the Author.
  - KFWB—Concert Hour.
  - KLAC—Concert.
  - KFAC—Conservatory Masterpieces.
  - KFSD—Concert Hall.
  - 10:30—\*KFI—Carveth Wells.
  - Inside the News.
  - KNN—Radio and the Public.
  - KECA—Eddy Howard Orch.
  - KHJ, KGB—Quiet, Please.
  - KFWB—St. Paul's Baptist Church.
  - KFAC—Music for Listening.
  - KNLA—Kick o' the Air.
  - 10:45—KFI—Meads Time.
  - KNN—Guest Star.
  - \*KFSD—News.
  - 10:55—KEI—Police Bulletins.
  - 11—KFI—Chicago Round Table.
  - KNN—"The Medium" and "The Telephone", Opera.
  - KECA—C. Calloway Orch.
  - KHJ, KGB—Lionel Hampton Orch.
  - KMPC—Dance Parade.
  - KFWB—St. Paul's Church.
  - \*KLAC—News.
  - KFAC—Music for Listening.
  - KGEJ—Concert Nocturne.
  - KNLA—Seven Seas Cafe.
  - KFYD—Spade Cooley Time.
  - KFOA—Antioch Church.
  - KFSD—Music in the Night.
  - 11:15—KECA, KPRO, KFMB—Bridge to Dreamland.
  - KHJ, KGB—Ray Hockett's Orch.
  - KLAC—Across the Footlights.
  - 11:30—KFI—America United.
  - KHJ, KGB—Nat Brandwynne Orch.
  - KFWB—Music You Want.
- See Our Big Ad on  
Page 25  
This is  
**HAWTHORNE**  
Egbert Plays Records?  
11:30 - 12:00  
Nightly  
**KXLA**
- KNLA—The Hawthorne Think
  - KFSD—St. Francis Orch.
  - 11:45—\*KHJ, KGB—News.

**LOOT**

Celebrity and autograph hunters clustered around the CBS artists' entrance following a recent "Tony Martin Show" got their "waiting around's worth" in stars. Besides Tony, there were Cass Daley (program guest); Cyd Charisse (Tony's date); Walter Winchell (who also guested); and Frank Sinatra and his daughter Nancy (who'd just dropped in to watch the broadcast from the control booth).

**PEACE AT LAST**

"The most henpecked husband in America" is enjoying a wifeless vacation in Bermuda now—and his wife says she's all for it. Dr. R. T. Leiter, of Macon, Georgia, is the fellow whose letter persuaded judges on Mutual's "Better Half" program that he qualified for the title.

Dr. Leiter sent his complaints of married life inside a hard-boiled egg—and contest judges, cartoonists

Chick Young, George McManus, Jimmy Hatlo, decided that a man who would go to that length needed a vacation.

Mrs. Leiter says she's not a bit unhappy, because her husband, a hard-working physician, needs a good rest. Moreover, she is being compensated for her husband's absence by the gift of a brand new refrigerator and home air-conditioning unit.



# MONDAY, AUGUST 18

Listen to  
**Gordon Baker Lloyd**  
and his  
**Farm and Garden Magazine**  
Mon. thru Sat. 6 a.m.

1070 KC.  
5000 WATTS

**Check KEVD**

- ★Indicates News Broadcasts.
- 8:00 **KFI, KFSD**—Fred Waring.
- KNN**—Johnny Murray.
- KECA, KPRO, KFMB**—Don McNeill's Breakfast Club.
- ★**KHJ, KGB, KFNM, KVOE**—Cecil Brown.
- ★**KMPC, KLAC, KXLA, KIEV**—News.
- KFWB**—Morning Melodies.
- KGEJ**—Concert Pastelle.
- KFAC**—Breakfast Symphony.
- KOWL**—Bing Crosby.
- KRKD**—Bible Institute.
- KFVD**—Wakeup Ranch.
- ★**KGER**—News, Mizpah.
- 8:15 **KNN**—Aunt Jenny.
- ★**KHJ**—News.
- KMPC**—Markets; Sports.
- KLAC**—Haynes at the Reins.
- KOWL**—Sophisticated Serenade.
- KIEV**—Musical Bandwagon.
- 8:20 **KXLA**—Music.
- 8:30 **KFI, KFSD**—Jack Berch.
- KNN, KSDJ**—Romance of Helen Trent.
- KHJ, KGB, KFNM, KVOE**—Editor's Diary.
- KMPC**—A Song for You.
- KFWB**—Lou Marcelle.
- KLAC**—Binnie and Mike.

## HAVEN OF REST

**KXLA, 8:30 A.M.**  
Monday, Wednesday, Friday

**KRKD, 8:00 A.M.**  
Tuesday, Thursday, Saturday

**KFOX, 8:00 A.M.**  
Tuesday, Thursday, Saturday

- ★**KFAC**—Haven of Rest.
- ★**KWKW, KOWI**—News.
- ★**KRKD**—News, Music.
- KFVD**—Pase Time.
- KIEV**—Musical Memories.
- KGER**—Hammond.
- 8:45 **KFI, KFSD**—Lora Lawton.
- KNN, KSDJ**—Our Gal Sunday.
- KHJ**—Merv Griffin Show.
- KFWB**—Science of Mind.
- KFAC**—Keyboard and Console.
- KFVD**—Garden Chat.
- KOWI**—Salute to Americas.
- KWKW**—Wings of Healing.
- KGER**—Tom Westwood.

- 9 **KFI, KXLA, KLAC**—News.
- KNN**—Big Sister.
- ★**KHJ, KGB, KFNM, KVOE**—Kate Smith Speaks.
- KECA, KPRO, KFMB**—Welcome, Travelers.
- ★**KMPC**—David Anderson.
- KFWB**—Strolling Tom.
- KGEJ**—Delinquency Forum.
- KEAC**—Unity.
- KFVD**—Waltz Time.
- KOWL**—Piano Portraits.
- KRKD**—Sagebrush Serenade.
- KWKW**—Voice of China.
- KIEV**—Bing Crosby Time.
- KFI**—Ladies' Day.
- KGER**—Lutheran Hour.
- 9:15 **KNN**—Ma Perkins.
- KHJ, KGB, KFNM, KVOE**—Richard Maxwell.
- KMPC**—Bill Leyden.
- KFWB**—Bing Crosby.
- KLAC**—Racing News.
- KFAC**—Voice of Health.
- KXLA**—Bar Nothing Ranch.
- KOWL**—Hollywood Headlines.
- KWKW**—Dr. Nicholson.
- KIEV**—Dinah Shore Sings.
- ★**KFVD**—News.
- 9:20 **KGEJ**—News, Bill Harpel.
- 9:30 **KNN**—Young Dr. Malone.

## AL JARVIS

Make-Believe Ballroom  
**KLAC**

9:30 a.m. — 1:00 p.m.  
5:30 p.m. — 6:30 p.m.  
Monday thru Saturday

- KHJ**—Bill Gwinn Show.
- KECA, KPRO, KFMB**—Breneman's Breakfast.
- KLAC**—Al Jarvis Ballroom.
- KFWB**—Hi Homemakers.
- ★**KWKW, KOWI**—News.
- KGEJ**—Open Album.
- KFAC**—Musical Encores.
- KFVD**—Show Tunes.
- KIEV**—Meet the Band.
- KGER**—Music.
- 9:45 **KFI**—What Do You Say?
- KNN**—The Guiding Light.
- ★**KFWB, KRKD**—News.
- KWKW**—Over Garden Gate.
- KFVD**—Remembered Rhythms.
- KOWL**—Harmony Isle.
- KIEV**—Rhythm Road.
- 10 **KFI, KFSD**—Today's Children.
- ★**KNN**—Wendy Warren.
- KECA, KPRO, KFMB**—Galen Drake.
- ★**KHJ, KGB, KFNM, KVOE**—News, Glenn Hardy.
- ★**KMPC**—News.
- KFWB**—Martin Block.
- KFAC**—Musical Encores.
- KLAC**—Al Jarvis Ballroom.
- KRKD**—Crazy Rhythms.
- KWKW, KGEJ**—Racing News.
- KOWL**—Romance in Music.
- KFVD**—Rev. Louis T. Talbot.
- KIEV**—Becky O'Reenie Show.
- KXLA**—Piano Artistries.
- ★**KGER**—News, Music.
- 10:15 **KFI, KFSD**—Woman in White.
- KNN**—Perry Mason.
- KECA, KFMB**—Ted Malone.
- KHJ**—Hospitality Time.
- KMPC**—Bill Leyden.
- ★**KXLA**—Serenade for You.
- ★**KWKW**—Morning Melodies.
- 10:25 **KGEJ**—Sports Flash.
- 10:30 **KFI, KFSD**—Masquerade.
- KNN, KSDJ**—Lone Journey.
- KECA, KPRO, KFMB**—My True Story.
- KHJ**—Ben Alexander Show.
- ★**KWKW, KOWI**—News.
- KGEJ**—Upbeat Session.
- KXLA**—Woman's World.
- KFVD**—Union Rescue Mission.
- KRKD**—Pop Concert.
- KGB, KVOE**—Martin Block.
- 10:40 **KFI, KFSD**—Betsy Crocker.
- 10:45 **KFI**—Light of the World.
- KNN, KSDJ**—Rose of My Dreams.
- KFAC**—Waltzes of the World.
- KOWL**—World in Music.
- KRKD**—Midnight Mission.
- KFOX**—Hebrew Christian Hr.
- KWKW**—Races, Sports.
- 10:55 **KECA, KFMB**—Hymns of All Churches.
- KGEJ**—Sports Flash.
- 11 **KFI, KFSD**—Life Can Be Beautiful.
- KNN, KSDJ**—Double or Nothing.
- KECA, KFMB**—Hymns of All Churches.
- KHJ**—Judy Lang.

## MONDAY Program Highlights

Morning Programs Appear in Lightface Type. Afternoon and Evening Programs in Boldface.

### Comedy-Variety

3:30—Arthur Godfrey, **KNN**.

6:00—My Friend Irma, **KNN**.

7:30—Talent Scouts, **KNN**.

### Quiz, Participation

8:00—McNeill's Breakfast Club, **KECA**.

9:00—Welcome, Travelers, **KECA**.

9:30—Breneman's Breakfast, **KECA**.

11:30—Queen for a Day, **KHJ**.

12:00—Man Says Yes, **KMPC**.

1:00—House Party, **KNN**.

1:05—Three Alarm, **KMPC**.

1:30—Meet the Missus, **KNN**.

2:00—What's Doin', Ladies? **KECA**.

2:30—Bride and Groom, **KECA**.

3:45—Gas Again, **KHJ**.

5:30—Dr. I. Q., **KFI**.

6:30—Bob Hawk, **KNN**.

11:30—Hollywood Holiday, **KECA**.

### Drama

7:30—Cavalcade of America, **KFI**.

9:00—Plays by Ear, **KFI**.

9:00—CBS Was There, **KNN**.

9:30—The Big Story, **KFI**.

### Music

8:00—Fred Waring, **KFI**.

1:30—Eddy Duchin, **KECA**.

4:00—Musical Masterpieces, **KFAC**.

6:00—Musical Digest, **KGEJ**.

6:00—Contented Hour, **KFI**.

6:30—First Piano Quartet, **KFI**.

6:30—Guy Lombardo, **KHJ**.

7:00—Supper Club, **KFI**.

8:00—Evening Concert, **KFAC**.

8:00—Telephone Hour, **KFI**.

8:30—Club 15, **KNN**.

8:30—Music Supreme, **KMPC**.

8:30—Voice of Firestone, **KFI**.

10:00—Concert Nocturne, **KGEJ**.

10:00—Lucky Dance Time, **KFAC**.

10:00—Eastside Show, **KFWB**.

12:00—Rhapsody in Wax, **KHJ**.

### Comment-Narration

7:45—Fred Beck, **KNN**.

9:00—Kate Smith, **KHJ**.

10:00—Galen Drake, **KECA**.

10:15—Ted Malone, **KECA**.

3:00—Burrill Wheeler, **KNN**.

4:30—Art Baker, **KFI**.

### Mystery-Detective

8:00—Inner Sanctum, **KNN**.

8:30—Charlie Chan, **KHJ**.

### Sports

10:00—Race Lineup, **KWKW**.

10:00—Racing, **KGEJ**.

2:30—Major League Ball, **KMPC**.

5:45—Race Results, **KRKD**.

6:30—Sam Balter, **KLAC**.

9:30—Inside of Sports, **KHJ**.

10:00—Ted Bentley, **KECA**.

600	700	800	900	1000	1100	1200	1300	1400	1500	1600
K	K	K	K	K	K	K	K	K	K	K
L	S	F	M	L	H	F	N	X	F	R
A	S	P	P	E	J	V	X	L	O	S
C	D	C	A	V	B	D	A	R	G	J

- KMPC**—Music in the Air.
- KFWB**—Martin Block.
- KLAC**—Al Jarvis Ballroom.
- KXLA**—Easy Listening.
- KFAC**—Festival of Music.
- KGEJ**—Across the Footlights.
- KOWL**—Morning Symphony.
- KRKD**—Pan Americana.
- ★**KFVD, KGER**—News.
- KWKW**—Song Parade.
- KIEV**—Becky O'Reenie.
- 11:15 **KFI, KFSD**—Ma Perkins.
- ★**KECA**—Baukhage Talking.
- KHJ, KGB, KVOE**—Erskine Johnson.
- ★**KXLA**—Pasadena News.
- KFVD**—Violet.
- KGER**—Helene Smith.
- 11:20 **KWKW**—Want Ad News.
- 11:25 **KGEJ**—Sports Flash.
- 11:30 **KFI, KFSD**—Pepper Young.
- KNN**—Second Mrs. Burton.
- KHJ, KGB, KFNM, KVOE**—Queen for a Day.
- KECA, KPRO**—Listening Post.
- KGEJ**—Reminiscent Rhythm.
- KXLA**—Dinner Bell Roundup.
- KFVD**—Housewives' Exchange.
- ★**KOWL, KRKD, KFOX**—News.
- KGER**—Last Word.
- 11:40 **KOWI**—Women in News.
- 11:45 **KFI, KFSD**—Right to Happiness.
- KNN**—Grand Slam.
- KECA**—Astorials, Harpel.
- KRKD, KGER**—Bing Crosby.
- 11:55 **KGEJ**—Sports Flash.
- KOWI**—Fishing Outlook.
- 12 **KFI**—Farm Reporter.
- KNN**—Rosemary.
- ★**KECA, KIEV, KGER, KPRO, KGB, KVOE**—News.
- ★**KHJ**—Broadway News.
- KMPC**—The Man Says Yes.
- KFWB**—Martin Block.
- KLAC**—Al Jarvis Ballroom.
- KFAC**—Music at Twelve.
- KGEJ**—Public Messenger.
- KXLA**—Dinner Bell Roundup.
- KWKW**—Pasadena Panorama.
- KOWL**—Daydreams at Noon.
- ★**KFVD**—Editor of the Air.
- KRKD**—Prairie Schooner.
- 12:05 **KGER**—Western Music.
- 12:15 **KFI, KFSD**—Stella Dallas.
- ★**KNN**—Knox Manning.
- ★**KECA**—Kiernan's News Corner.
- KHJ**—Sing, America, Sing.
- KGEJ**—Keyboard Magic.
- KIEV**—Lunchtime Melodies.
- 12:25 **KGEJ**—Sports Flash.
- 12:30 **KFI, KFSD**—Lorenzo Jones.
- KNN**—Evelyn Winters.
- KECA, KFMB, KPRO**—Paul Whiteman Club.
- KHJ**—Louise Massey.
- ★**KMPC, KOWI**—News.

- KXLA**—Red Murrell.
- KGEJ**—Intermission.
- KFAC**—Luncheon Concert.
- KFVD**—Violet.
- KWKW**—Farm News.
- 12:45 **KFI, KFSD**—Widder Brown.
- KNN**—Myrt and Marge.
- KHJ**—Singin' Sam.
- KMPC**—Bill Hay Reads the Bible.
- KXLA**—Western Tunes.
- ★**KFAC**—News.

New Time  
**ANDY MANSFIELD**  
"His Records, Notes and Stuff"  
12:45 - 1:15 p.m.  
Monday thru Friday  
**KWKW**

- KWKW**—Andy Mansfield.
- KOWL**—Luncheon Musicale.
- KIEV**—Gals on Record.
- KGER**—Garden School.
- 12:55 **KFWB**—News.
- KGEJ**—Sports Flash.

- 1 **KFI, KFSD**—When a Girl Marries.
- KNN, KSDJ**—House Party.
- KECA, KFMB, KPRO**—Paul Whiteman Club.
- KHJ**—Sons of the Pioneers.
- KMPC**—Financial News.
- KFWB**—Bill Anson.
- ★**KLAC**—News, Sports.
- KFAC**—Piano Parade.
- KGEJ**—Sunset and Vine.
- KWKW**—Andy Mansfield.
- KXLA**—Community Broadcaster.
- ★**KFVD, KGER**—News.
- KOWL**—Console Intermezzo.
- KRKD**—Siesta Time.
- KIEV**—Meet the Maestro.
- KGB, KVOE**—Faith in Our Time.

- 1:05 **KMPC**—Three Alarm.
- KGER**—Out of the Band Box.
- 1:10 **KLAC**—570 Club.
- 1:15 **KFI, KFSD**—Portia Faces Life.
- KHJ**—Nancy Dixon.
- KFAC**—Music in the American Manner.
- KFVD**—Charlie Hamp.
- KXLA**—Farm Program.
- KOWL**—Souvenirs.
- KWKW**—Sam Rowland.
- KIEV**—Treasury Salute.
- KFOX**—Haloo Melody.

- 1:25 **KGEJ**—Sports Flash.
- 1:30 **KFI, KFSD**—Just Plain Bill.
- KNN, KSDJ**—Meet the Missus.
- KECA**—Eddy Duchin.
- KHJ**—Happy Homes.
- KGEJ**—Today's Hits.
- KXLA**—Vocal Varieties.
- KFVD**—Fact and Fancy.
- ★**KOWL, KRKD**—News.
- KIEV**—Organ Moods.
- 1:35 **KRKD**—Song Symphony.
- KOWL**—Contented Listening.
- 1:45 **KFI, KFSD**—Front-Page Farrell.
- KECA**—Ethel and Albert.
- ★**KXLA**—News.
- KFVD**—Matinee Melodies.
- KIEV**—Swing Stylings.
- 1:55 **KGEJ**—Sports Flash.

- 2 **KFI, KFSD**—Road of Life.
- ★**KNN, KSDJ**—Eric Sevareid.
- KHJ, KGB, KFNM, KVOE**—Heart's Desire.
- KECA, KPRO, KFMB**—What's Doin', Ladies?
- KMPC**—Three Alarm.
- KFWB**—Bill Anson.
- ★**KLAC**—News, Sports.
- KGEJ**—Voice of the Army.
- KFAC**—Concert Matinee.
- KXLA**—Concert Hour.
- KOWL**—American Folk Songs.
- KFVD**—For the Ladies.
- KRKD**—Your Neighbors.
- ★**KIEV, KGER**—News.
- KFOX**—Fiesta Mexicana.
- 2:05 **KGER**—Monday Matinee.
- 2:15 **KFI, KFSD**—Joyce Jordan.
- KNN**—In My Opinion.
- KLAC**—570 Club.
- KFVD**—To the Men.
- KGEJ**—Serenade to Afternoon.
- KOWL**—Musical Impromptus.
- KRKD**—Musical Bouquet.
- KIEV**—Last of Song.

- 2:20 **KWKW**—News.
- 2:25 **KECA**—Spotlight on Hollywood.
- KGEJ**—Sports Flash.
- 2:30 **KFI, KFSD**—Aunt Mary.

KNX—Background for Living.  
 KHJ—Melody Matinee.  
 KECA, KFMB, KPRO—Bride and Groom.  
 KMPC—Major League Ball.  
 KGFJ—Serenade to Afternoon.  
 \*KOWL—News, 88 Keys.  
 KWKW—Swing Session.  
 KIEV—Musical Potpourri.  
 KFVD—Song Without Words.  
 KRKD—Tunes in Tempo.  
 2:45—KFI, KFSJ—Dr. Paul.  
 KNX, KSDJ—Mr. Information.  
 \*KFVD, KGFJ—News.  
 2:55—KGFJ—Sports Flash.  
**3**—KFI, KFSD—This Woman's Secret.  
 KNX—Burritt Wheeler.  
 KECA, KPRO, KFMB—Ladies Be Seated.  
 \*KHJ, KXLA, KGER—News.  
 KMPC—Major League Ball.  
 KFVB—Bill Anson.  
 \*KLAC—News, Sports.  
 KFAC—Musical Favorites.  
 KGFJ—Armchair Concert.  
 KOWL—Your Radio Outlook.  
 KIEV—A Matter of Records.  
 KFVD—Song Stylists.  
 KRKD—Tops in Pops.  
 KWKW—Swing Session.  
 3:05—KGER—Hall of Records.  
 3:15—\*KFI—News.  
 KHJ—Johnson Family.  
 KLAC—Music from Hollywood

**JUKE BOX MATINEE**

with Carl Bailey  
 3:15 - 5:30 p.m.

**KXLA**

Monday thru Saturday

KXLA—Juke Box Matinee.  
 KFVD—Stringtime.  
 3:25—KGFJ—Sports Flash.  
 3:30—KFI—Backstage Wife.  
 KNX, KSDJ—Arthur Godfrey.  
 KECA—Norwood Smith Sings.  
 KHJ—Song of the Stranger.

**MILD & MELLOW**

3:30 to 4 P.M.  
 Monday Through Friday

**KMPC**

KMPC—Mild and Mellow.  
 KGFJ—Among My Souvenirs.  
 KWKW—Sam Rowland.  
 KFVD—Back of the Rack.  
 \*KOWL, KRKD—News, Music.  
 3:45—KFI—Bob and Victoria.  
 KECA—Frances Scully.  
 KHJ, KVOE—Gas Again.  
 KFVD—Rumba Rhapsody.  
 3:55—\*KFWB—News.  
 KGFJ—Sports Flash.  
**4**—KFI—Downtown and All Around.  
 KNX—George Fisher.  
 KECA—Frances Scully.  
 \*KHJ, KGB, KFAM, KVOE—Fulton Lewis.  
 \*KMPC, KLAC, KIEV, KFOX, KGER—News.  
 KFVB—Latin Serenade.  
 KFAC—Musical Masterpieces.  
 KGFJ—What's Up?  
 KFVD—Crosbiana.  
 KWKW—Waxworks.  
 KXLA—Juke Box Matinee.  
 KOWL—Classics in Music.  
 KRKD—Piano Paintings.  
 4:05—KGER—Hall of Records.  
 4:15—KFI—Port of Missing Hits.  
 KNX—Melody House.  
 \*KFCA—Alvin Wilder.  
 \*KHJ, KGB, KFAM—Frank Hemingway.  
 KMPC—A Woman's Voice.  
 KFVB—Melody Matinee.  
 KLAC—Pet Program.  
 KFVD—Musical Pinups.  
 KRKD—Spotlight on Star.  
 KIEV—Show Tunes.  
 4:30—KFI—Art Baker's Notebook.  
 KNX—You're Only Young Once.  
 KFCA—Variety Parade.  
 KMPC—Bing Crosby Sings.  
 KHJ, KGB—Two-Ton Baker.  
 KLAC—Racing Roundup.  
 KGFJ—Record Jackpot.  
 \*KFVD, KOWL, KWKW—News.  
 KIEV—Bing Crosby Sings.  
 KRKD—Symphony in Swing.

4:35—\*KWKW—Averill Berman.  
 4:45—KNX—The Todds.  
 KHJ, KGB, KVOE—Bill Symes, Sports.  
 KMPC—Green Light Revue.  
 KFVB—Stuart Hamblen.  
 KLAC—Studio Frollic.  
 KFVD—Favored Fifteen.  
 KOWL—Afternoon Potpourri.  
 \*KRKD—News.  
 KWKW—Races and Sports.  
 KIEV—Trade Winds.  
 4:55—\*KNX, KSDJ—Bill Henry.  
 \*KECA—News.  
**5**—\*KFI—Feature Wire.  
 \*KNX—Knov Manning, News.  
 KECA, KPRO, KFMB—Dick Tracy.  
 KHJ, KGB, KVOE—Hop Harrigan.  
 \*KMPC—News, Teen & Twenty.  
 KFVB—Stuart Hamblen.  
 \*KLAC—Fred Henry Reports.  
 KWKW—Today at the Races.  
 KXLA—Juke Box Matinee.  
 KFAC—Sunset Serenade.  
 KFVD—Platter Preview.  
 KOWL—The Choristers.  
 KRKD—Songs of the Saddle.  
 KIEV—Record Ride.  
 KGFJ—Jive at 5.  
 \*KGER—News, Wishing Ring.  
 5:15—\*KFI, KFAC, KFSD—News.  
 KNX—Tom Hanlon.  
 KFCA, KFMB—Ske King.  
 KHJ, KGB, KFAM, KVOE—Melody Theatre.  
 KLAC—Music Room.  
 KGFJ—Race Recap, R. Dixon.  
 KOWL—Latin Americana.  
 KWKW—Ken Barton, Sports.  
 KGER—Music with Appeal.  
 5:30—KFI, KFSD—Dr. I. Q.  
 \*KNX—Harry Flannery.  
 KHJ, KGB, KFAM, KVOE—Adventure Parade.  
 KLAC—Al Jarvis.  
 KFAC—Whoa Bill Club.  
 KGFJ—Songs for You.  
 KXLA—Future Pianists.  
 KWKW—Cactus Jack.  
 KFVD—Sweet and Low.  
 \*KOWL—News, Music.  
 KIEV—Melodics Mardi Gras.  
 KRKD—Medley Time.  
 KGER—Hixh School Hits.  
 5:40—KOWL—Sports Roundup.  
 5:45—\*KECA—News.  
 \*KNX, KSDJ—News, Garded.  
 KHJ, KGB, KFAM, KVOE—Adventures of Tom Mix.  
 KMPC—Top Tunes.  
 KXLA—Miniature Concert.  
 KGFJ—If They Had Lived.  
 KFVD—This Side of Heaven.  
 KOWL—Island Magic.  
 KWKW—Races and Sports.  
 KRKD—Race Results.  
 KWKW—Vets' Rehabilitation.  
 5:50—\*KNX—News.  
**6**—KFI, KFSD—Carnation Contented Hour.  
 KNX, KSDJ—My Friend Irma  
 \*KHJ, KGB, KFAM, KVOE—News, Gabriel Heatter.  
 \*KECA—Radio Edition.  
 \*KMPC—Clete Roberts, Reports.  
 \*KFVB, KLAC, KFVD, KIEV, KGER, KFOX—News.  
 KGFJ—Musical Digest.  
 KFAC—Prelude to Evening.  
 KXLA—Toastmaster Club.  
 KOWL—Singing Strings.  
 KRKD—Musical Varieties.  
 6:05—KLAC—Al Jarvis.  
 KIEV—Twilight Tempos.  
 KGER—Sports Roundup.  
 6:15—KHJ, KGB—Real Stories.  
 \*KECA—News Feature.  
 KMPC—Bob Keller, Sports.  
 KFVB—Bob Elson.  
 KFVD—Time to Dance.  
 KRKD—Hawaiian Memories.  
 KWKW—Classic Hour.  
 KGER—Our Land Be Bright.  
 6:30—KFI, KFSD—First Piano Quartet.  
 KNX—Bob Hawk Show.  
 KECA, KPRO—So You Want to Lead a Band.  
 KHJ, KGB, KFAM, KVOE—Guy Lombardo Orch.  
 KMPC—Tommy Dorsey.  
 KFVB—America Dances.  
 KLAC—Sam Balter, Sports.  
 KFAC—Hour of Music.  
 KXLA—Rocky Morgan.  
 KFVD—Drifting on a Cloud.  
 \*KOWL—News, Twilight Time.  
 KRKD—Harmony in Rhythm.  
 KIEV—Dinner Dance.  
 KWKW—Harold Schmidt.  
 KFOX—Hal's Memory Room.  
 KGER—Helene Smith.  
 6:45—KLAC—Irwin Allen.  
 KXLA—T. Texas Tyler.  
**7**—KFI, KFSD—Supper Club.  
 \*KNX—Lowell Thomas.  
 KHJ, KGB, KFAM, KVOE—California Melodics.  
 KECA, KFMB—Lone Banger.

**KMPC**  
 "Firestone Favorites"  
 Now Heard  
 7:00-7:30 p.m. M-F  
 Firestone Tire & Rubber Co. Sponsor  
**DIAL 710**

KMPC—Firestone Favorites.  
 \*KLAC, KXLA, KRKD—News.  
 KFVB—America Dances.  
 KFAC—Hour of Music.  
 KGFJ—Musical Digest.  
 \*KGER—News: Dr. Fagan.  
 KVOE—Overell Trial.  
 7:15—\*KFI, KFSD—Fleetwood Lawton.  
 KNX—Robert Q. Lewis.  
 KLAC—Pan Pacific.  
 KXLA—Record Review.  
 KRKD—Three-Quarter Time.  
 7:30—KFI—Cavalcade of America.  
 KNX—Talent Scouts.  
 KECA, KPRO—Treasury Agent.  
 KHJ, KGB, KFAM, KVOE—Cisco Kid.  
 KFVB—Sports Final.  
 KLAC—Don Otis.  
 KFAC—Echoes and Encores.  
 KXLA—Ford Lewis.  
 KRKD—Twilight Serenade.  
 7:45—KFVB—Pioneer Town.  
 \*KFAC, KFOX—News.  
 7:55—\*KNX, KSDJ—News.

Television, W6XAO, Tonight  
 8:00-10:30 p.m.

**MYSTERY**  
 RICHARD DAVIS,  
 Private Investigator  
**MONDAY ON MUTUAL**  
 8:00 P.M.

KHJ, KGB, KFAM, KVOE—Richard Davis, Private Investigator.  
 \*KMPC—News, Hemingway.  
 KFVB—Cactus Carl.  
 \*KLAC, KXLA, KGER—News.  
 KFAC—Evening Concert.  
 KGFJ—Caucasian Memories.  
 KFOX—Fishing Facts.  
 8:05—KLAC—Mental Hygiene.  
 KGER—Concert.  
 8:15—\*KECA—News.  
 KMPC—Red Rowe.  
 \*KGFJ—Averill Berman.  
 KXLA—Top Tunes.  
 KLAC—Spotlight Serenade.  
 8:30—KFI, KFSD—Voice of Firestone.  
 KNX, KSDJ—Club 15.  
 KHJ, KGB, KFAM, KVOE—Adventures of Charlie Chan.  
 KECA, KPRO—The Clock.  
 KMPC—Music Supreme.  
 \*KFVB—News.  
 KLAC—Fred Haney.  
 KXLA—The Corral.  
 KGFJ—Vocal Varieties.  
 8:45—\*KNX, KSDJ—Bol. Trout.  
 KFVB—Where to Dine.  
 KGFJ—Evening Interlude.  
 KLAC—Behind Studio Gates.  
**9**—KFI—Plays by Ear.  
 KNX, KSDJ—CRS Was There.  
 KECA, KPRO—Doctors Talk It Over.  
 \*KHJ, KGB, KFAM, KVOE—News, Glenn Hardy.  
 \*KMPC—David Anderson.  
 \*KFVB, KLAC—News.  
 KFAC—Evening Concert.  
 KGFJ—Hollywood House Party.  
 KXLA—Seaboard Home Hour.  
 KGER—Concert.  
 9:15—KHJ, KGB, KFAM, KVOE—Johnson Family.  
 KECA—Report to the People.

KFWB—United Nations.  
 KLAC—House Is Hunted.  
 9:30—KFI—The Big Story.  
 KNX, KSDJ—Escape.  
 KECA—Jack Fisher Orch.  
 KHJ, KGB, KVOE—Inside of Sports.  
 KMPC—Barbershop Quartet.  
 KFVB—Music Box.  
 KLAC—Vacation Show.  
 KGER—Dr. Clem Davies.  
 9:45—KHJ, KGB, KFAM, KVOE—Henry J. Taylor.  
 KMPC—The Flying Public.  
**10**—\*KFI, KFSD—The Reporter.  
 \*KNX—Chet Hunter, News.  
 \*KHJ, KGB, KFAM, KVOE—Fulton Lewis.  
 KECA—Ted Bentley, Sports.  
 \*KMPC, KLAC, KGER—News.

**EASTSIDE SHOW**  
 10 TO 12 P.M.  
 Every Night Except Sunday  
**KFWB**

KFWB—Eastside Show.  
 KXLA—Skymaster Quartet.  
 KFAC—Lucky Lager Dance.  
 KFVD—Spade Cooley Time.  
 KGFJ—Concert Nocturne.  
 10:05—KGER—Musical Roundup.  
 10:15—KFI—Barry Wood Show.  
 KNX—Bob Elson.  
 \*KXLA, KHJ, KVOE—News.  
 KMPC—Bridge Club.  
 KLAC—Don Otis.  
 KXLA—This Is Our Duty.  
 10:30—\*KFI—Inside the News.  
 KNX—Symphonette.  
 \*KECA—Joseph and Stewart Alsop.  
 KHJ, KGB—ABC Record Party.  
 KMPC—Rancho Grande.  
 KXLA—Spinning the Classics.  
 10:45—KFI—Melody Time.  
 KECA—D'Varga Orch.  
 10:55—KFI—Police Bulletins.  
**11**—\*KFI, KECA, KLAC—News.  
 \*KNX—Nelson Pringle.  
 KHJ, KGB—Wendell Noble.  
 KMPC—Dance Parade.  
 KFVB—Eastside Show.  
 KGFJ—Concert Nocturne.  
 KFAC—Lucky Lager Dance.  
 KXLA—Seven Seas Cafe.  
 KFVD—Spade Cooley Time.  
 KGER—Musical Roundup.  
 11:15—KFI—Biltmore Orch.  
 KNX—Breaking All Records.  
 KECA—Ciro's.  
 KLAC—Don Otis.  
 KXLA—Fishing News.  
 11:30—KFI—Here's to Vets.  
 KECA—Hollywood Holiday.  
 KXLA—The Hawthorne Thing.  
 11:40—KNX—Tommy Pederson Orch.  
 11:45—KFI—Hollywood Bowl Reporter.  
 \*KGB, KVOE—News.  
 11:55—\*KFI, KNX, KECA—News.

**KXLA Presents**  
**ALEX**  
**Pickupacupplebucks**  
**COOPER**  
 12:00-5:00 a.m.  
**TUESDAY THRU SUNDAY**

**"IN THE ACT"**  
 Must be force of habit. Friends tell us that when ABC's Tom Breneman looked at the thermometer in his valley home the other morning and saw that the mercury registered "98!" he gasped: "Don't tell me you're trying for an orchid too!"  
 Page Nineteen

# TUESDAY, AUGUST 19

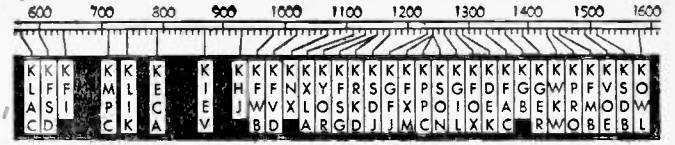

8—KFI, KFSD—Fred Waring.  
 KXN—Johnny Murray.  
 KECA, KPBO, KFMB—Don McNeill's Breakfast Club.  
 \*KHJ, KGB, KFAM, KVOE—  
 \*KMPC, KXLA, KLAC—News.  
 KFWB—Morning Melodies.  
 KFAC—Country Church.  
 KGFJ—Concert Pastelle.  
 KOWL—Dinah Shore.

9:45—KFI—What Do You Say?  
 KXN—The Guiding Light.  
 \*KFWB, KRKD—News.  
 KFVD—Remembered Rhythms  
 KOWL—Island Magic.  
 KWKW—Bea Boynton.  
 KIEV—Rhythm Road.  
 KGER—Freddy Martin Orch.  
 10—KFI, KFSD—Today's Children.  
 \*KHJ, KGB, KFAM, KVOE—  
 News, Glenn Hardy.  
 KECA, KFMB, KPBO—  
 Galen Drake.  
 \*KMPC, KFOX, KGER—News.  
 KFWB—Martin Block.  
 KLAC—Al Jarvis Ballroom.  
 KWKW, KGFJ—Racing News.  
 KFAC—Musical Encores.  
 KOWL—Romance in Music.  
 KRKD—Crazy Rhythm.  
 KIEV—Becky O'Reenie Show.  
 KFVD—Rev. Louis T. Talbot.  
 KXLA—Piano Artists.

11:15—KFI, KFSD—Ma Perkins.  
 \*KECA—Baukhage Talking.  
 KHJ, KGB, KVOE—Erskine Johnson.  
 KFVD—Violet.  
 \*KXLA—Pasadena News.  
 KGER—Helene Smith.  
 11:25—KGFJ—Sports Flash.  
 11:30—KFI, KFSD—Pepper Young.  
 KXN—Second Mrs. Burton.  
 KECA—Club Time.  
 KHJ, KGB, KFAM, KVOE—  
 Queen for a Day.  
 KXLA—Dinner Bell Roundup.  
 KGFJ—Reminiscent Rhythms.  
 KFVD—Housewives' Exchange  
 \*KOWL, KRKD—News.  
 KGER—The Last Word.  
 11:40—KOWL—Women in News.  
 11:45—KFI, KFSD—Right to Happi-  
 ness.  
 KXN—Grand Slam.  
 KECA—Frank Parker Show.  
 \*KGFJ—Airtoriaals, Harpel.  
 KRKD—Crosby Records.  
 11:55—KGFJ—Sports Flash.  
 KOWL—Fishing Outlook.

KXN—Myrt and Marge.  
 KJD—Singing Sam.  
 KMPC—Bill Hay Reads Bible.  
 \*KFAC—News.  
 KWKW—Andy Mansfield.  
 KOWL—Luncheon Musicale.  
 KIEV—Gals on Record.  
 KGER—Garden School.  
 KXLA—Top Western Tunes.  
 12:55 \*KFWB—News.  
 KGFJ—Sports Flash.  
 1—KFI, KFSD—When a Girl  
 Marries.  
 KXN, KSDJ—House Party.  
 KECA, KFMB, KPBO—Paul  
 Whiteman Club.  
 KHJ—Sons of the Pioneers.  
 KMPC—Financial News.  
 KFWB—Bill Anson.  
 \*KLAC—News, Sports.  
 KGFJ—Sunset and Vine.  
 KRKD—Siesta Time.  
 KFAC—Piano Parade.  
 KXLA—Community  
 Broadcaster.  
 KOWL—Console Intermezzo.  
 \*KFVD, KGER—News.  
 KWKW—Andy Mansfield.  
 KIEV—Meet the Maestro.  
 KGB, KVOE—Faith in Our  
 Time.

**HAVEN OF REST**  
 KXLA, 8:30 A.M.  
 Monday, Wednesday, Friday  
**KRKD, 8:00 A.M.**  
 Tuesday, Thursday, Saturday  
**KFOX, 8:00 A.M.**  
 Tuesday, Thursday, Saturday

KRKD, KFOX—Haven of  
 Rest.  
 KFVD—Wakeup Ranch.

**THE  
 Raphael Mendez  
 PROGRAM**  
 A New Disc Jockey  
 Show in Spanish  
 8:00-8:30 a.m. Mon.-Fri.  
**KWKW**

KWKW—Rafael Mendez.  
 \*KGER—News, Mizpah.  
 8:15—KXN—Aunt Jenny.  
 \*KHJ—News.  
 KMPC—Market Report, Sports  
 KLAC—Haynes at the Reins.  
 KOWL—Sophisticated Sere-  
 nade.  
 KIEV—Musical Bandwagon.  
 8:30—KFI, KFSD—Jack Berch.  
 KXN, KSDJ—Helen Trent.  
 KHJ, KGB, KFAM, KVOE—  
 Editor's Diary.  
 KMPC—A Song for You.  
 KFWB—Lou Marcelle.  
 KXLA—Baptist Brothers.  
 KLAC—Binnie and Mike.  
 \*KFAC, KRKD, KOWL—News.  
 \*KWKW—News, Devotions.  
 KFVD—Pass Time.  
 KIEV—Public Interest.  
 KFOX—Words of Life.  
 8:35—KRKD—Spotlight Varieties.  
 8:45—KFI, KFSD—Lora Layton.  
 KXN, KSDJ—Our Gal Sunday  
 KHJ—Merv Griffin Show.  
 KFWB—Science of Mind.  
 KFAC—Keyboard and Console  
 KFVD—Garden Chat.  
 KWKW—Wings of Healing.  
 KOWL—Salute to Americas.  
 KIEV—Musical Memories.  
 KGER—Wood.  
 KGB—Elbert LaSchelle.

10:15—KFI, KFSD—Woman in White  
 KXN—Perry Mason.  
 KECA, KPBO—Ted Malone.  
 KHJ—Hospitality Time.  
 KMPC—Bill Leyden.  
 KGFJ—Serenade for You.  
 \*KXLA—News.  
 KWKW—Morning Melodies.  
 KFOX—Assembly of God.  
 KGER—Music.  
 10:25—KGFJ—Sports Flash.  
 10:30—KFI, KFSD—Masquerade.  
 KXN, KSDJ—Lone Journey.  
 KECA, KPBO, KFMB—My  
 True Story.  
 KHJ—Ben Alexander Show.  
 KXLA—Woman's World.  
 KGFJ—Upbeat Session.  
 KFAC, KOWL, KWKW—  
 News.  
 KFVD—Union Rescue Mission.  
 KRKD—Pop Concert.  
 10:40—KFI, KFSD—Betty Crocker.  
 10:45—KFI—Light of the World.  
 KXN, KSDJ—Rose of My  
 Dreams.  
 KFAC—Waltzes of the World.  
 KOWL—World in Music.  
 KRKD—Midnight Mission.  
 KFSD—Bob and Victoria.  
 10:55—KECA, KFMB—Hymns of All  
 Churches.  
 KGFJ—Sports Flash.

12—KFI—Farm Reporter.  
 KXN—Rosemary.  
 \*KECA, KHJ, KIEV—News.  
 KMPC—The Man Says Yes.  
 KFWB—Martin Block.  
 KLAC—Al Jarvis Ballroom.  
 KGFJ—Public Messenger.  
 KFAC—Music at Twelve.  
 KWKW—Pasadena Panorama.  
 KOWL—Daydreams at Noon.  
 KRKD—Prairie Schooner.  
 KFVD—Editor of the Air.  
 KXLA—Dinner Bell Roundup.  
 12:05—KGER—Western Music.  
 12:15—KFI, KFSD—Stella Dallas.  
 \*KXN—Knox Manning.  
 \*KECA—Kiernan's News  
 Corner.  
 KHJ—Sing, America, Sing.  
 KGFJ—Keyboard Magic.  
 KIEV—Lunchtime Melodies.  
 12:25—KGFJ—Sports Flash.  
 12:30—KFI, KFSD—Lorenzo Jones.  
 KXN—Evening Waters.  
 \*KMPC, KOWL—News.  
 KXLA—Red Murrell.  
 KFAC—Luncheon Concert.  
 KECA, KFMB, KPBO—Paul  
 Whiteman Club.  
 KHJ—Louise Massey.  
 KWKW—Farm News.  
 KGFJ—Intermission.  
 KFVD—Violet.  
 12:45—KFI, KFSD—Widder Brown.

1:05—KMPC—Three Alarm.  
 KGER—Out of the Band Box.  
 1:15—KFI, KFSD—Fortia Faces  
 Life.  
 KHJ—Nancy Dixon.  
 KLAC—570 Club.  
 KXLA—Farm Program.  
 KWKW—Sam Rowland.  
 KFAC—Music in the Amer-  
 ican Manner.  
 KOWL—Souvenirs.

**CHARLES W. HAMP**  
 with  
**Manning's Piano Parade**  
 Mon.-Fri. 1:15 p.m.  
 Sunday 1:30 p.m.

1020 KC.  
 5000 WATTS

**Check KEVD**  
 LOS ANGELES

KFVD—Charlie Hamp.  
 KGB, KVOE—Johnson Family  
 1:25—KGFJ—Sports Flash.  
 1:30—KFI, KFSD—Just Plain Bill.  
 KXN, KSDJ—Meet the Misau  
 KECA—Miracles in Music.  
 KHJ—Happy Homes.  
 KGFJ—Today's Hits.  
 KXLA—Vocal Varieties.  
 KFVD—Fact and Fancy.  
 KOWL, KRKD—News.  
 KIEV—Organ Moods.

1:35—KRKD—Song Symphony.  
 KOWL—Contented Listening.  
 1:45—KFI, KFSD—Front Page Far-  
 rell.  
 KECA—Ethel and Albert.  
 \*KXLA—News.  
 KFVD—Matinee Melodies.  
 KIEV—Swing Stylings.  
 1:55—KGFJ—Sports Flash.

2—KFI, KFSD—Road of Life.  
 \*KXN, KSDJ—Eric Sevareid.  
 KECA, KPBO, KFMB—  
 What's Doin', Ladies?  
 KHJ, KGB, KFAM, KVOE—  
 Heart's Desire.  
 KMPC—Three Alarm.  
 KFWB—Bill Anson.  
 \*KLAC, KIEV—News.  
 KFAC—Concert Matinee.  
 KXLA—Concert Hour.  
 KGFJ—Serenade to Afternoon.  
 KWKW—Mmories in Wax.  
 KOWL—American Folk Songs.  
 KRKD—Hollywood Bowl.  
 KFVD—For the Ladies.  
 KGER—Long Beach Band.

2:15—KFI, KFSD—Joyce Jordan.  
 KXN—Frontiers of Science.  
 KLAC—570 Club.  
 KFVD—To the Men.  
 KOWL—Musical Impressions.  
 KIEV—Land o' Sons.  
 KRKD—Musical Bouquet.  
 2:30—\*KWKW—News.  
 2:25—KECA—Spotlight on  
 Hollywood.  
 KGFJ—Sports Flash.  
 2:30—KFI, KFSD—Aunt Mary.  
 KXN—Bill Bryan.  
 KECA, KFMB, KPBO—Bride  
 and Groom.  
 KHJ—Melody Matinee.  
 KMPC—Major League Ball.  
 KWKW—Swing Session.  
 \*KOWL—News, 88 Keys.  
 KRKD—Tunes in Tempo.

## TUESDAY Program Highlights

Morning Programs Appear in Lightface Type; Afternoon and Evening Programs in Boldface.

**Comedy-Variety**  
 3:30—Arthur Godfrey, KXN.  
 5:30—Date With Judy, KFI.  
 7:30—Milton Berle, KFI.

**Quiz, Participation**  
 8:00—McNeill's Breakfast Club.  
 KECA.  
 9:00—Welcome, Travelers,  
 KECA.  
 9:30—Breneman's Breakfast,  
 KECA.  
 11:30—Queen for a Day, KHJ.  
 12:00—Man Says Yes, KMPC.  
 1:00—House Party, KXN.  
 1:30—Three Alarm, KMPC.  
 2:00—What's Doin', Ladies?  
 KECA.  
 2:30—Bride and Groom, KECA.  
 3:45—Gas Again, KHJ.  
 11:30—Hollywood Holiday, KECA.

**Drama**  
 9:30—Call the Police, KFI.  
 10:30—Return Engagement, KXN.

**Music**  
 8:00—Fred Waring, KFI.  
 4:00—Musical Masterpieces,  
 KFAC.  
 6:00—Musical Digest, KGFJ.  
 6:30—Melodies America Loves,  
 KXN.  
 6:30—Sigmund Romberg, KFI.

6:30—Light Opera Festival,  
 KECA.  
 7:00—Supper Club, KFI.  
 8:00—Evening Concert, KFAC.  
 8:30—Fred Waring, KFI.  
 8:30—Club 15, KXN.  
 8:30—Music Supreme, KMPC.  
 10:00—Concert Nocturne, KGFJ.  
 10:00—Lucky Dance Time, KFAC.  
 10:00—Eastside Show, KFWB.  
 12:00—Rhapsody in Wax, KHJ.

**Comment—Narration**  
 7:45—Fred Beck, KXN.  
 9:00—Kate Smith, KHJ.  
 10:00—Galen Drake, KECA.  
 10:15—Ted Malone, KECA.  
 3:00—Burrill Wheeler, KXN.  
 4:30—Art Baker, KFI.

**Mystery—Detective**  
 7:30—Mr. and Mrs. North, KXN.  
 8:00—Big Town, KXN.  
 8:30—The Falcon, KHJ.  
 9:00—Philip Marlowe, KFI.

**Sports**  
 10:00—Race Lineup, KWKW.  
 10:00—Racing, KGFJ.  
 2:30—Major League Ball, KMPC.  
 5:45—Race Results, KRKD.  
 6:30—Sam Balter, KLAC.  
 8:05—Coast League Ball, KLAC.  
 9:30—Inside Sports, KHJ.  
 10:00—Ted Bentley, KECA.



- KFVD—Song Without Words.
- KIEV—Musical Potpourri.
- 2:45—KFI, KFSD—Dr. Paul.
- KNX, KSDJ—Mr. Information
- ★KGFJ—News Notebook.
- ★KFWB—News.
- 2:50—KWKW—Swing Session.
- 2:55—KGFJ—Sports Flash.
- 3**—KFI, KFSD—This Woman's Secret.
- KNX—Burrill Wheeler.
- KECA, KPRO, KFMB—Ladies Be Seated.
- ★KHJ, KXLA, KGER—News.
- KMPC—Major League Ball.
- KFWB—Bill Anson.
- ★KLAC—News, Sports.
- KFAC—Musical Favorites.
- KRKD—Tops in Pops.
- KGFJ—Armchair Concert.
- KFVD—Song Stylists.
- KLAC—Radio Outlook.
- KWKW—Swing Session.
- KIEV—A Matter of Records.
- 3:05—KGER—Hall of Records.
- 3:15★KFI—News of the World.
- KHJ—Johnson Family.
- KLAC—Music From Hollywood
- KXLA—Juke Box Matinee.
- KFVD—Stringtime.
- 3:25—KGFJ—Sports Flash.
- 3:30—KFI—Backstage Wife.
- KNX—Arthur Godfrey.
- KECA—Norwood Smith Songs.
- KHJ, KGB, KFAM, KVOE—Song of the Stranger.

## MILD & MELLOW

3:30 to 4 P.M.  
Monday Through Friday  
**KMPC**

- KMPC—Mild and Mellow.
- KWKW—Sam Rowland.
- KGFJ—Among My Souvenirs.
- ★KOWL, KRKD—News.
- KFVD—Back of the Rack.
- 3:35—KRKD—Time Tunes.
- KOWL—Caravan of Melody.
- 3:45—KFI—Bob and Victoria.
- KECA—Frances Scully.
- KHJ, KVOE—Gas Again.
- KFVD—Rumba Rhapsody.
- KFSD—Bob Ripley.
- 3:55★KFWB—News.
- KGFJ—Sports Flash.
- 4**—KFI—Downtown and All Around.
- KNX—Radio Views.
- KECA—Frances Scully.
- ★KHJ, KGB, KFAM, KVOE—Fulton Lewis.
- ★KMPC, KIEV, KGER—News.
- KFWB—Latin Serenade.
- ★KLAC—News, Sports.
- KFAC—Musical Masterpieces.
- KXLA—Juke Box Matinee.
- KGFJ—What's Up?
- KWKW—Waxworks.
- KFVD—Crosbiana.
- KOWL—Classics in Music.
- KRKD—Piano Paintings.
- 4:05—KGER—Hall of Records.
- 4:15—KFI—Port of Missing Hits.
- KNX—L. A. Story.
- ★KECA—Alvin Wilder.
- ★KHJ, KGB, KFAM—Frank Hemingway.
- KMPC—Twilight Tales.
- KFWB—Melody Matinee.
- KLAC—Belle Martel.
- KFVD—Musical Pinups.
- KRKD—Spotlight on Star.
- KIEV—Show Tunes.
- 4:25—KGFJ—Sports Flash.
- 4:30—KFI—Art Baker's Notebook.
- KNX—You're Only Young Once.
- KECA—Variety Parade.
- KHJ, KGB, KFAM, KVOE—Hit Frolics.
- KMPC—Bing Crosby Sings.
- KLAC—Racing Roundup.
- KGFJ—Record Jackpot.
- ★KOWL, KWKW, KFVD—News.
- KIEV—Bing Crosby Sings.
- KRKD—Symphony in Swing.
- 4:35★KWKW—Averill Berman.
- 4:45—KNX—The Todds.
- KHJ, KGB, KVOE—Bill Symes, Sports.
- KMPC—Green Light Revue.
- KFWB—Stuart Hamblen.
- KLAC—Studio Frolic.
- KFVD—Favored Fifteen.
- KOWL—Afternoon Potpourri.
- ★KRKD—News.
- KIEV—Trade Winds Tempos.
- 4:55★KNX, KSDJ—Bill Henry.
- ★KECA—News.
- KGFJ—Sports Flash.
- 5**★KFI—Feature Wire.
- ★KNX—Knox Manning, News.

- KHJ, KGB, KVOE—Hop Harrigan.
- KECA, KPRO, KFMB—Dick Tracy.
- ★KMPC—News, Teen & Twenty.
- KFWB—Stuart Hamblen.
- ★KLAC—Fred Henry Reports.
- KFAC—Sunset Serenade.
- KGFJ—Jive at Five.
- KRKD—Songs of the Saddle.
- KXLA—Juke Box Matinee.
- KOWL—The Choristers.
- KWKW—Today at the Races.
- KFVD—Flatter Preview.
- KIEV—Record Ride.
- ★KGER—News, Wishing Ring.
- 5:15★KFI, KFAC, KFSD—News.
- KNX—Tom Hanlon.
- KECA, KFMB—Sky King.
- KHJ, KGB, KFAM, KVOE—Melody Theatre.
- KWKW—Ken Barton Sports.
- KLAC—Music Room.
- KGFJ—Race Recap, E. Dixon.
- KGER—Music with Appeal.
- 5:30—KFI, KFSD—A Date With Judy.
- ★KNX, KSDJ—Harry Flannery.
- ★KECA—News.
- KHJ, KGB, KFAM, KVOE—Adventure Parade.
- KFAC—Whoa Bill Club.
- KLAC—Al Jarvis Ballroom.
- KGFJ—Songs for You.
- KFVD—Sweet and Low.
- KWKW—Little Sisters.
- KXLA—Future Pianists.
- ★KOWL—News, Music.
- KRKD—Melody Time.
- KIEV—Melodies Mardi Gras.
- 5:40—KOWL—Sports Roundup.
- 5:45★KNX, KSDJ—News, Garred.
- ★KECA—News.
- KHJ, KGB, KFAM, KVOE—Adventures of Tom Mix.
- KMPC—Top Tunes.
- KXLA—Miniature Concert.
- KFVD—This Side of Heaven.
- KGFJ—Hollywood Bowl Preview.
- KWKW—Races and Sports.
- KOWL—Harmony Isle.
- KRKD—Race Results.
- KGER—Stamp's Quartet.
- 5:50—KWKW—Vets' Rehabilitation.
- 5:55★KNX—News.
- KGFJ—Sports Flash.
- 6**—KFI—Pleasure Parade.
- KNX—Women's Forum.
- ★KECA—Headline Edition.
- ★KHJ, KGB—Gabriel Heatter.
- ★KMPC—Clete Roberts Reports.
- ★KFWB, KLAC, KFVD, KIEV, KGER, KFOX—News.
- KFAC—Prelude to Evening.
- KGFJ—Musical Digest.
- KXLA—Beyond Victory.
- KOWL—Singing Strings.
- KRKD—Musical Varieties.
- 6:05—KLAC—Al Jarvis.
- KIEV—Twilight Tempos.
- KGER—Sports Roundup.
- 6:15—KFI—Madison 2345.
- ★KECA—News, Feature.
- KHJ, KGB—Real Stories.
- KMPC—Bob Kelley, Sports.
- KFWB—Bob Elson.
- ★KXLA—Woman Views News.
- KWKW—Classic Hour.
- KFVD—Time to Dance.
- KRKD—Hawaiian Memories.
- KGER—Here's to Vets.
- 6:30—KFI, KFSD—An Evening with Romberg.

### Melodies America Loves

"LIGHT OPERA MELODIES"  
BRIAN SULLIVAN

Tenor

MALE QUARTET

CONCERT ORCHESTRA

Earl Towner, Director

KNX—Tuesday—6:30 P.M.

INGLESWOOD PARK CEMETERY ASSN.

- KNX—Melodies America Loves.
- KECA—Light Opera Festival.
- KHJ, KGB, KFAM—Did Justice Triumph?
- KMPC—Del Mar Races.
- KFWB—America Dances.
- KLAC—Sam Balter Sportsbook.
- KFAC—Hour of Music.
- KXLA—Bandstand Review.
- KFVD—Drifting on a Cloud.
- ★KOWL—News, Twilight Time.
- KWKW—Harold Schmidt.
- KRKD—Harmony in Rhythm.
- KIEV—Dinner Dance.
- KFOX—Hal's Memory Room.
- KGER—Helene Smith.
- 6:45—KLAC—Irwin Allen.
- KXLA—T. Texas Tyler.

- 7**—KFI, KFSD—Supper Club.
- ★KNX—Lowell Thomas.
- KHJ, KGB—Warden's Crime Cases.
- KECA—Berkshire Festival.
- KMPC—Firestone Favorites.
- KFWB—America Dances.
- KFAC—Hour of Music.
- KGFJ—Musical Digest.
- ★KLAC, KRKD, KGER—News.
- ★KXLA—Peter DeLima.
- KVOE—Overell Trial.
- 7:05—KGER—Fagan.
- 7:15★KFI, KFSD—Fleetwood Lawton
- KNX—Robert Q. Lewis.
- KHJ—Pan American Rhythm.
- KLAC—Jan Garber Orch.
- KXLA—Record Review.
- KRKD—Three-Quarter Time.
- KFOX—Fishing Pals.
- KGB—Official Detective.
- 7:30—KFI, KFSD—Milton Berle Show.
- KNX—Mr. and Mrs. North.
- KECA—Tobe Reed's Scrapbook.
- KHJ, KGB, KFAM, KVOE—Red Ryder.
- KFWB—Sports Final.
- KLAC—Don Otis.
- KFAC—Echoes and Encores.
- KXLA—Ford Lewis.
- KRKD—Twilight Serenade.
- 7:45★KECA—Alvin Wilder.
- KFWB—Pioneer Town.
- ★KFAK, KFOX—News.
- 7:55★KNX, KSDJ—News.

**8**—KFI—Premiere Performance.

KNX—Big Town.

KECA, KFMB—Lum & Abner.

KHJ, KGB, KFAM, KVOE—Count of Monte Cristo.

★KMPC—News, Hemingway.

KFWB—Cactus Carl.

★KLAC, KXLA, KGER—News.

KFAC—Evening Concert.

KGFJ—Caucasian Memories.

**BASEBALL**

**KLAC**

8:05 Nightly

1:30 P.M., Sunday

- 8:05—KLAC—Baseball.
- KGER—Music in the Night.
- 8:15★KGER—News.
- KMPC—Red Rowe.
- ★KGFJ—Averill Berman.
- KXLA—Top Tunes.
- 8:30—KFI, KFSD—Fred Waring Show.
- KNX, KSDJ—Club 15.
- KECA, KPRO, KFMB—Dark Venture.
- KHJ, KGB, KFAM, KVOE—The Falcon.
- KMPC—Music Supreme.
- ★KFWB—News.
- KXLA—97th Street Corral.
- KGFJ—Vocal Varieties.
- 8:45★KNX, KSDJ—Bob Trout.
- KFWB—Warner Bros. Orch.
- KGFJ—Evening Interlude.
- 9**—KFI—Adventures of Philip Marlowe.
- KNX—Hawk Larabee.
- ★KHJ, KGB, KFAM, KVOE—News, Glenn Hardy.
- KECA—Retribution.
- ★KMPC—David Anderson.
- ★KFWB, KGER—News.
- KLAC—Baseball.
- KFAC—Evening Concert.
- KXLA—Seaboard Home Hour.
- KGFJ—Hollywood House Party.
- 9:05—KGER—Music in the Night.
- 9:15—KHJ, KGB, KFAM, KVOE—Johnson Family.
- KFWB—This Way to Unity.
- 9:30—KFI—Call the Police.

**TAPESTRIES OF LIFE**

*Presented by Forest Lawn*

Narrated by Ted Von Eltz

Written by David Hanna

**KNX** Tonight 9:30

- KNX—Tapestries of Life.
- KECA—Warriors of Peace.
- KHJ, KGB, KVOE—Inside of Sports.
- KMPC—Barbershop Quartet.
- KFWB—Music Box.
- KGER—Dr. Clem Davies.
- KFSD—Mystery Is My Hobby.

- 9:45—KHJ, KGB, KFAM—The Wizard and the Odds.
- KMPC—Album of American Music.
- 10**★KFI, KFSD—The Reporter.
- ★KNX—Kest Huntley, News.
- KECA—Ted Bentley, Sports.
- ★KHJ, KFAM, KGB, KVOE—Fulton Lewis.
- ★KMPC, KLAC, KGER—News.

**EASTSIDE SHOW**

10 TO 12 P.M.

Every Night Except Sunday

**KFWB**

KFWB—Eastside Show.

KFVD—Spade Cooley Time.

KFAC—Lucky Lager Dance.

KGFJ—Concert Nocturne.

KXLA—Radio Guild.

**Olympic Auditorium**

**FIGHTS**

Tuesday, 10:05 p.m.

**KLAC**

- 10:05—KLAC—Olympic Boxing.
- KGER—Musical Roundup.
- 10:15—KFI—Remember That Music.
- KNX—Bob Elson.
- ★KECA, KHJ, KVOE—News.
- KMPC—Bridge Club.
- 10:30★KFI—Inside the News.
- KNX—Return Engagement.
- ★KECA—Joseph and Stewart Also.
- KHJ, KGB—Record Party.
- Peter Potter.
- KMPC—Rancho Grande.
- KXLA—Dance Time.
- 10:45—KFI—Melody Time.
- KECA—Eddy Howard Orch.
- ★KFSD—News.
- 10:55—KFI—Police Bulletins.
- 11**★KFI, KECA, KLAC—News.
- ★KNX—Nelson Pringle.
- KHJ—Wendell Noble.
- KMPC—Dance Parade.
- KFWB—Eastside Show.
- KFAC—Lucky Lager Dance.
- KFVD—Spade Cooley Time.
- KGFJ—Concert Nocturne.

**BEAUTY OF THE SCRIPTURE**

**KFSG 1150 Kc.**

Tuesdays 11:00 p.m.—12:00 midnight

Floyd Bergfalk, organist

Frederick J. Berger, narrator

- KFSG—Beauty of the Scripture.
- KXLA—Seven Seas.
- KGER—Musical Roundup.
- KGB—E. Heckscher Orch.
- 11:15—KFI—Biltmore Orch.
- KNX—Breaking All Records.
- KECA—Claremont Orch.
- KLAC—Tommy Dorsey Orch.
- KXLA—Dream a While.
- 11:30—KFI—Guest Star.
- KECA—Hollywood Holiday.
- KLAC—Don Otis.
- KXLA—The Hawthorne Thing.
- KGB—John Wolahan Orch.
- 11:40—KNX—Frankie Carle Orch.
- 11:45★KFI, KGB, KVOE—News.
- 11:55★KFI, KNX, KECA—News.

**COMO STYLE**

A new blouse for teenagers, printed with photos and autographs of NBC's Perry Como, is being put on the market this month by the Cheryl Blouse Company of Boston. There are 100,000 advance orders so far!

Page Two

# WEDNESDAY, AUGUST 20

600	700	800	900	1000	1100	1200	1300	1400	1500	1600
K	K	K	K	K	K	K	K	K	K	K
L	F	M	L	E	K	F	F	X	F	R
S	I	C	K	E	J	M	X	L	O	S
C	D	C	K	A	V	B	D	A	R	G

**Chuck Wagon Rodeo**  
with  
**GEORGE WILHELM**  
Now 6:15-7:00 a.m.  
Monday thru Saturday

020 Kc.  
5000 WAITS

**Check KEVD**  
LOS ANGELES

- 8-KFI, KFSD-Fred Waring, KNX-Johnny Murray, KECA, KPPO, KFMB-Don McNeill's Breakfast Club.
- \*KHJ, KGB-Cecil Brown.
- \*KMPC, KXLA, KLAC, KIEV, KGER-News.
- KFWB-L. A. Breakfast Club.
- KGFF-Concert Pastelle.
- KFAC-Country Church.
- KOWL-Bing Crosby.
- KFYD-Wakeup Ranch.
- KRKD, KFOX-Bible Institute.
- KWKW-Rafael Mendez.
- 8:05-KGER-Mizpah.
- 8:15-KNX-Aunt Jenny.
- \*KHJ-News.
- KMPC-Markets; Sports.
- KLAC-Haynes at the Reins.
- KOWL-Sophisticated Serenade.
- KIEV-Musical Bandwagon.
- 8:20-KXLA-Music.
- 8:30-KFI, KFSD-Jack Berch.
- KNX, KSDJ-Romance of Helen Trent.
- KHJ, KGB, KFXM, KVOE-Editor's Diary.
- KMPC-A Song for You.
- KLAC-Binnie and Mike.

**HAVEN OF REST**

KXLA, 8:30 A.M.  
Monday, Wednesday, Friday

KRKD, 8:00 A. M.  
Tuesday, Thursday, Saturday

KFOX, 8:00 A. M.  
Tuesday, Thursday, Saturday

- KXLA-Haven of Rest.
- \*KFAC, KOWL, KWKW-News.
- KFYD-Pass Time.
- \*KRKD-News, Music.
- KIEV-Musical Memories.
- KGER-Hammond.
- 8:45-KFI, KFSD-Lora Lawton.
- KNX, KSDJ-Our Gal Sunday.
- KHJ-Merv Griffin Show.
- KFAC-Keyboard and Console.
- KFYD-Garden Chat.
- KWKW-Wings of Healing.
- KOWL-Salute to Americas.
- KGER-Tom Westwood.
- KGB-Erbert La Schelle.
- 9-KFI, KXLA, KGER-News.
- KNX-Big Sister.
- KECA, KPPO, KFMB-Welcome, Travelers.
- \*KHJ, KGB, KFXM, KVOE-Kate Smith Speaks.
- \*KMPC-David Anderson.
- KFWB-L. A. Breakfast Club.
- \*KLAC, KFSD-News.
- KGFF-Public Messenger.
- KFAC-Unity.
- KFYD-Waltz Time.
- KOWL-Piano Portraits.
- KRKD-Sagebrush Serenade.
- KWKW-Voice of China.
- KIEV-Bing Crosby Time.
- KFOX-Rev. Earl Ivie.
- 9:05-KFI-Ladies' Day.
- KGER-Lutheran Hour.
- 9:15-KNX-Ma Perkins.
- KHJ, KGB, KFXM, KVOE-Richard Maxwell.
- KMPC-Bill Leyden.
- KLAC-Racing News.
- KFAC-Voice of Health.
- KIEV-Dinah Shore Sings.
- KXLA-Bar Nothing Ranch.
- KOWL-Hollywood Headlines.
- KWKW-Dr. Micholson.
- \*KFVD-News.
- 9:20-KGFF-News, Bill Harpel.
- 9:30-KNX-Young Dr. Malone.
- KHJ-Bill Gwinn Show.
- KECA, KPPO, KFMB-Breneman's Breakfast.
- KFWB-Hi Homemakers.
- KLAC-Al Jarvis Ballroom.
- \*KWKW, KOWL-News.
- KGFF-Open Album.
- 4:00-Musical Encores.
- KFYD-Show Tunes.
- KIEV-Meet the Band.
- KGER-Music.
- 9:45-KFI-What Do You Say?
- KNX-The Guiding Light.

\*KFWB, KRKD-News.  
KFVD-Remembered Rhythms.  
KOWL-Harmony Isle.  
KIEV-Rhythm Road.  
KGB-Molly Morse.

**"OVER THE GARDEN GATE"**  
with  
GORDON BAKER LLOYD  
Garden Hints  
9:45 a.m. Mon. Wed. Fri.  
**KWKW**

- KWKW-Over Garden Gate.
- 10-KFI, KFSD-Today's Children.
- KNX-Wendy Warren.
- KECA, KFMB, KPPO-Galen Drake.
- \*KHJ, KGB, KFXM, KVOE-News, Glenn Hardy.
- \*KMPC, KFOX, KGER-News.
- KFWB-Martin Block.
- KLAC-Al Jarvis Ballroom.
- KFAC-Musical Encores.
- KRKD-Crazy Rhythm.
- KFYD-Rev. Louis T. Talbot.
- KIEV-Becky O'Reenie.
- KXLA-Piano Artistries.
- KWKW, KGFF-Racing News.
- KOWL-Romance in Music.
- 10:15-KFI, KFSD-Woman in White.
- KNX-Perry Mason.
- KECA, KPPO, KFMB-Ted Malone.
- KHJ-Hospitality Time.
- KMPC-Bill Leyden.
- KGFF-Serenade for You.
- \*KXLA-News.
- KWKW-Morning Melodies.
- KGER-Music.
- 10:25-KGFF-Sports Flash.
- 10:30-KFI, KFSD-Masquerade.
- KNX, KSDJ-Lone Journey.
- KECA, KPPO, KFMB-My True Story.
- KHJ-Ben Alexander Show.
- KGFF-Upbeat Session.
- KXLA-Woman's World.
- \*KFAC, KOWL-News.
- KFYD-Union Rescue Mission.
- KRKD-Pop Concert.
- KWKW-Meet Me for Lunch.
- KGB, KVOE-Martin Block.
- 10:40-KFI, KFSD-Betty Crocker.
- 10:45-KFI-Light of the World.
- KNX, KSDJ-Rose of My Dreams.
- KFAC-Waltzes of the World.
- KOWL-World in Music.
- KRKD-Midnight Mission.
- KFOX-Hebrew Christian Hr.
- KFSD-Bob and Victoria.
- 10:55-KECA, KFMB-Hymns of All Churches.
- KGFF-Sports Flash.
- 11-KFI, KFSD-Life Can Be Beautiful.

**WEDNESDAY Program Highlights**

Morning Programs Appear in Lightface Type: Afternoon and Evening Programs in Boldface.

**Comedy-Variety**  
3:30-Arthur Godfrey, KNX.  
6:00-Beulah, KECA.  
6:30-Eddie Albert, KECA.  
9:00-Phil Silvers, KECA.

**Quiz, Participation**  
8:00-McNeill's Breakfast Club, KECA.  
9:00-Welcome, Travelers, KECA.  
9:30-Breneman's Breakfast, KECA.  
11:30-Queen for a Day, KHJ.  
12:00-Man Says Yes, KMPC.  
1:00-House Party, KNX.  
1:05-Three Alarm, KMPC.  
1:30-Meet the Missus, KXN.  
2:00-What's Doin' Ladies? KECA.  
2:30-Bride and Groom, KECA.  
3:45-Gas Again, KHJ.  
8:00-Name That Song, KHJ.  
11:30-Hollywood Holiday, KECA.

**Drama**  
6:30-Rexall Summer Theater, KFI.  
7:30-Dr. Christian, KNX.  
8:30-Hollywood Theater, KFI.

**Music**  
8:00-Fred Waring, KFI.  
1:30-Eddy Duchin, KECA.  
4:00-Melody Hour, KNX.  
4:00-Musical Masterpieces, KFAC.  
6:00-Rhapsody in Rhythm, KNX.  
6:00-Musical Digest, KGFF.

**7:00-Supper Club, KFI.**  
**7:30-Summerfield Band Concert, KFI.**  
**8:00-Evening Concert, KFAC.**  
**8:30-Club 15, KNX.**  
**8:30-Music Supreme, KMPC.**  
**9:30-Meredit Willson, KNX.**  
**10:00-Eastside Show, KFWB.**  
**10:00-Lucky Dance Time, KFAC.**  
**10:00-Concert Nocturne, KGFF.**  
**12:00-Rhapsody in Wax, KHJ.**

**Comment-Narration**  
7:45-Fred Beck, KNX.  
9:00-Kate Smith, KHJ.  
10:00-Galen Drake, KECA.  
10:15-Ted Malone, KECA.  
3:00-Burrill Wheeler, KNX.  
4:30-Art Baker, KFI.

**Mystery-Detective**  
8:30-Johnny Modero, KHJ.  
9:00-The Saint, KNX.  
9:30-Mr. District Attorney, KFI.  
9:30-Lights Out, KECA.

**Public Interest-Information**  
2:00-Your L. A. Police, KGFF.

**Sports**  
10:00-Race Lineup, KWKW.  
10:00-Racing, KGFF.  
2:30-Major League Ball, KMPC.  
5:45-Race Results, KRKD.  
6:30-Sam Baltzer, KLAC.  
8:05-Coast League Ball, KLAC.  
9:30-Inside Sports, KHJ.  
10:00-Ted Bentley, KECA.

- KNX, KSDJ-Double or Nothing.
- KECA, KFMB-Hymns of All Churches.
- KHJ-Quaker City Serenade.
- KMPC-Music in the Air.
- KFWB-Martin Block.
- KLAC-Al Jarvis Ballroom.
- KXLA-Easy Listening.
- KFAC-Festival of Music.
- KGFF-Across the Footlights.
- KOWL-Morning Symphony.
- KRKD-Pan Americana.
- KWKW-Your County Supervisor.
- \*KFVD, KGER-News.
- KIEV-Becky O'Reenie.
- 11:15-KFI, KFSD-Ma Perkins.
- KHJ, KGB, KVOE-Erskine Johnson.
- \*KECA-Baukhage Talking.
- \*KXLA-Pasadena News.
- KFYD-Violet.
- KGER-Helene Smith.
- 11:20-KWKW-Want Ad News.
- 11:25-KGFF-Sports Flash.
- 11:30-KFI, KFSD-Pepper Young's Family.
- KNX-Second Mrs. Burton.
- KECA, KPPO, KFMB-Listening Post.
- KHJ, KGB, KFXM, KVOE-Queen for a Day.
- KFYD-Housewives' Exchange.
- KXLA-Dinner Bell Roundup.
- KGFF-Reminiscent Rhythm.
- \*KOWL, KRKD, KFOX-News.
- KGER-The Last Word.
- 11:40-KOWL-Women in News.
- 11:45-KFI, KFSD-Right to Happiness.
- KNX-Grand Slam.
- KECA-Frank Parker Show.
- \*KGFF-Aerotentials, Harpel.
- KRKD-Crosby Records.
- KGER-Crosby Sings.
- 11:55-KGFF-Sports Flash.
- KOWL-Fishing Outlook.
- 12-KFI-Farm Reporter.
- KNX-Rosemary.
- \*KECA, KIEV, KGER, KPPO, KGB, KVOE-News.
- \*KHJ-Broadway News.
- KMPC-The Man Says Yes.
- KFWB-Martin Block.
- KLAC-Al Jarvis Ballroom.
- KGFF-Disabled Veterans.
- KFAC-Music at Twelve.
- KFYD-Editor of the Air.
- KWKW-Pasadena Panorama.
- KXLA-Dinner Bell Roundup.
- KOWL-Daydreams at Noon.
- KRKD-Prairie Schooner.
- KFSD-Backstage Wife.
- 12:05-KGER-Western Music.
- 12:15-KFI, KFSD-Stella Dallas.

- \*KNX-Knox Manning.
- \*KECA-Kiernan's News Corner.
- KHJ-Sing. America, Sing.
- KGFF-Keyboard Magic.
- KIEV-Lunchtime Melodies.
- 12:25-KGFF-Sports Flash.
- 12:30-KFI, KFSD-Lorenzo Jones.
- KNX-Evelyn Winters.
- KECA, KFMB, KPPO-Paul Whiteman Club.
- KHJ-Louise Massey.
- \*KMPC, KOWL-News.
- KXLA-Red Murrell.
- KFAC-Luncheon Concert.
- KWKW-Farm News.
- KGFF-Intermission.
- KFYD-Violet.
- 12:45-KFI, KFSD-Widder Brown.
- KNX-Mary and Marge.
- KHJ-Singin' Sam.
- KMPC-Bill Hay Reads Bible.
- KXLA-Top Western Tunes.
- \*KFAC-News.
- KWKW-Andy Mansfield.
- KOWL-Luncheon Musicale.
- KIEV-Gals on Record.
- KGER-Garden School.
- 12:55\*KFWB-News.
- KGFF-Sports Flash.
- 1-KFI, KFSD-When a Girl Marries.
- KECA, KFMB, KPPO-Paul Whiteman Club.
- KNX, KSDJ-House Party.
- KHJ-Sons of the Pioneers.
- KMPC-Financial News.
- KFWB-Bill Anson.
- \*KLAC-News, Sports.
- KFAC-Piano Parade.
- KRKD-Siesta Time.
- KGFF-Sunset and Vine.
- KXLA-Psychology for Moderns.
- KOWL-Concert Intermezzo.
- \*KFVD, KGER-News.
- KWKW-Andy Mansfield.
- KIEV-Meet the Maestro.
- KGB, KVOE-Faith in Our Time.
- 1:05-KMPC-Three Alarm.
- KGER-Out of the Band Box.
- 1:15-KFI, KFSD-Portia Faces Life.
- KHJ-Nancy Dixon.
- KLAC-570 Club.
- KXLA-Farm Program.
- KFAC-Music in the American Manner.
- KWKW-Sam Rowland.
- KOWL-Souvenirs.
- KFYD-Charlie Hanp.
- KIEV-Treasury Salute.
- 1:25-KGFF-Sports Flash.
- 1:30-KFI, KFSD-Just Plain Bill.
- KNX, KSDJ-Meet the Missus.
- KECA-Eddy Duchin.
- KHJ-Happy Homes.
- KXLA-Vocal Varieties.
- \*KOWL, KRKD-News.
- KGFF-Today's Hits.
- KFYD-Fact and Fancy.
- KIEV-Organ Moods.
- 1:35-KRKD-Symphony of Song.
- KOWL-Contented Listening.
- 1:45-KFI, KFSD-Front Page Farrell.
- KECA-Ethel and Albert.
- \*KXLA-News.
- KFYD-Matinee Melodies.
- KIEV-Swing Stylings.
- KVOE-Radio Tour.
- 1:55-KGFF-Sports Flash.
- KFI, KFSD-Road of Life.
- 2-KNX, KSDJ-Eric Sevareid.
- KECA, KPPO, KFMB-What's Doin', Ladies?
- KHJ, KGB, KFXM, KVOE-Heart's Desire.
- KMPC-Three Alarm.
- KFWB-Bill Anson.
- \*KLAC, KIEV-ews.
- KFAC-Concert Matinee.
- KGFF-Your L. A. Police.
- KXLA-Concert Hour.
- KOWL-American Folk Songs.
- KWKW-Memories in Wax.
- KFYD-For the Ladies.
- KRKD-Ira Swett, Organ.
- KGER-Long Beach Band.
- KFOX-Fiesta Mexicana.
- 2:15-KFI, KFSD-Joyce Jordan.
- KNX-Talk.
- KLAC-570 Club.
- KFYD-To the Men.
- KOWL-Musical Impressions.
- KRKD-Musical Bouquet.
- KGFF-Serenade to Afternoon.
- KIEV-Land of Song.
- 2:20-KWKW-News.
- 2:25-KECA-Spotlight on Hollywood.
- KGFF-Sports Flash.
- 2:30-KFI, KFSD-Aunt Mary.

KNX—Backgrounds for Living.  
 KECA, KFMB, KPRO—Bride and Groom.  
 KHJ—Melody Matinee.  
 KMPC—Major League Ball.  
 KWKW—Swing Session.  
 \*KOWL—News, Music.  
 KRKD—Tunes in Tempo.  
 KFVD—Song Without Words.  
 KIEV—Musical Potpourri.  
 KGER—Feature Story.  
 2:40—KGER—Long Beach Band.  
 2:45—KFI, KFSD—Dr. Paul.  
 KNN, KSDJ—Mr. Information  
 \*KGFJ—News notebook, Harpel.  
 \*KFVD—News.  
 2:55—KGFJ—Sports Flash.  
 3—KFI, KFSD—This Woman's Secret.  
 KNN—Burrill Wheeler.  
 KECA, KPRO, KFMB—Ladies, Be Seated.  
 \*KHJ, KNLA, KGER—News.  
 KMPC—Major League Ball.  
 KFMB—Bill Anson.  
 \*KLAC—News, Sports.  
 KGFJ—Armchair Concert.  
 KFAC—Musical Favorites.  
 KFVD—Song Stylists.  
 KOWL—Radio Outlook.  
 KRKD—Tops in Pops.  
 KWKW—Swing Session.  
 KIEV—A Matter of Records.  
 3:05—KGER—Hall of Records.  
 3:15—KFI—News.  
 KHJ—Johnson Family.  
 KLAC—Music from Hollywood  
 KFVD—Stringtime.  
 KNLA—Juke Box Matinee.  
 KGFJ—Sports Flash.  
 3:25—KGER—Backstage Wife.  
 3:30—KFI, KSDJ—Arthur Godfrey.  
 KECA—Norwood Smith Sings.  
 KHJ—Song of the Stranger.

**MILD & MELLOW**

3:30 to 4 P.M.  
 Monday Through Friday

**KMPC**

KMPC—Mild and Mellow.  
 KGFJ—Among My Souvenirs.  
 KWKW—Sam Rowland.  
 KFVD—Rack of the Rack.  
 \*KOWI, KRKD—News.  
 KFOX—Your Girl Friend.  
 3:35—KRKD—Tea Time Tunes.  
 KOWI—Cavatana of Melody.  
 3:45—KFI—Bob and Victoria.  
 KECA—Frances Scully.  
 KHJ, KVOE—Gas Again.  
 KFVD—Rumba Rhapsody.  
 KFSD—Bob Ripley.  
 3:55—KFWB—News.  
 KGFJ—Sports Flash.  
 4—KFI—Downtown and All Around.  
 KNN—Melody Hour.  
 \*KHJ, KGB, KFMB, KVOE—Fulton Lewis.  
 KECA—Frances Scully.  
 \*KMPC, KIEV, KGER—News.  
 KFWB—Latin Serenade.  
 \*KLAC—News, Sports.  
 KNLA—Juke Box Matinee.  
 KFAC—Musical Masterpieces.  
 KGFJ—What's Up?  
 KWKW—Waxworks.  
 KOWL—Classics in Music.  
 KFVD—Crosbiana.  
 KRKD—Piano Paintings.  
 4:05—KGER—Hall of Records.  
 4:15—KFI—Port of Missing Hits.  
 \*KECA—Alvin Wilder.  
 \*KHJ, KGB, KFMB—Frank Hemingway.  
 KMPC—A Woman's Voice.  
 KFWB—Melody Matinee.  
 KFVD—Musical Pinups.  
 KRKD—Spotlight on Star.  
 KIEV—Show Tunes.  
 4:25—KGFJ—Sports Flash.  
 4:30—KFI—Art Baker's Notebook.  
 KNN—You're Only Young Once.  
 KHJ, KGB, KFMB, KVOE—Two-Ton Baker.  
 KECA—Variety Parade.  
 KMPC—Bing Crosby Songs.  
 KLAC—Racing Roundup.  
 KGFJ—Record Jackpot.  
 KRKD—Symphony in Swing.  
 \*KOWL, KFVD—News.  
 KIEV—Bing Crosby Sings.  
 KFOX—Old Age Pension.  
 4:35—KWKW—Averill Berman.  
 4:45—KNN—The Todds.  
 KHJ, KGB, KVOE—Bill Symes, Sports.  
 KMPC—Green Light Revue.  
 KFWB—Stuart Hamblen.  
 KLAC—Studio Frolic.  
 KWKW—Races and Sports.

KEVD—Favored Fifteen.  
 KOWL—Afternoon Potpourri.  
 \*KRKD—News.  
 KIEV—Trade Winds Tempos.  
 KFOX—The Singing Crow.  
 4:55—\*KNN, KSDJ—Bill Henry.  
 \*KECA—News.  
 KGFJ—Sports Flash.  
 5—KFI—Feature Wire.  
 \*KNN—Knox Manning, News.  
 KHJ, KGB, KVOE—Hop Harrigan.  
 KECA, KPRO, KFMB—Dick Tracy.  
 \*KMPC—News, Teen & Twenty.  
 KFWB—Stuart Hamblen.  
 \*KLAC—Fred Henry Reports.  
 KFAC—Sunset Serenade.  
 KNLA—Juke Box Matinee.  
 KGFJ—Live at 5.  
 KWKW—Today at the Races.  
 KFVD—Platter Preview.  
 KOWI—The Choristers.  
 KRKD—Songs of the Saddle.  
 KIEV—Record Ride.  
 KFVD—Anniversary Date.  
 KFOA—Sunshine Mission.  
 \*KGER—News, Wishing Ring.  
 5:15—\*KFI, KFSD, KFAC—News.  
 KNN—Tom Hanlon.  
 KHJ, KGB, KFMB, KVOE—Melody Theatre.  
 KECA, KFMB—Sky King.  
 KLAC—Music Room.  
 KGFJ—Race Recap, R. Dixon.  
 KOWI—Latin Americana.  
 KWKW—Ken Barton, Sports.  
 KGER—Sons o' Guns.  
 5:30—KFI—Casa Cugat.  
 \*KNN—Harry Flannery.  
 \*KECA—News.  
 KHJ, KGB, KFMB, KVOE—Adventure Parade.  
 KLAC—Al Jarvis.  
 KGFJ—Songs for You.  
 KFAC—Whoa Bill Club.  
 KNLA—Future Pianists.  
 KFVD—Sweet and Low.  
 KWKW—Cactus Jack.  
 KIEV—Melodies Mardi Gras.  
 KRKD—Medley Time.  
 \*KOWL, KFOX—News.  
 KGER—Music With Appeal.  
 KFSD—So the Story Goes.  
 5:40—KOWI—Sports Roundup.  
 5:45—\*KFI, KFSD—Elmer Peterson.  
 \*KNN, KSDJ—News, Garred.  
 \*KECA—News.  
 KHJ, KGB, KFMB, KVOE—Tom Mix.  
 KMPC—Top Tunes.  
 KNLA—Miniature Concert.  
 KGFJ—If They Had Lived.  
 KFVD—This Side of Heaven.  
 KOWL—Island Magic.  
 KWKW—Races and Sports.  
 KRKD—Race Results.  
 KGER—Stamp's Quartet.  
 5:50—KWKW—Vets' Rehabilitation.  
 5:55—\*KNN, KSDJ—News.  
 KGFJ—Sports Flash.  
 6—KFI—The American Way.  
 KNN, KSDJ—Rhapsody in Rhythm.  
 \*KECA—Headline Edition.  
 \*KHJ, KGB, KFMB, KVOE—Gabriel Heatter.  
 \*KMPC—Clete Roberts Reports.  
 \*KFWB, KLAC, KFVE, KIEV, KGER, KFOX—News.  
 KNLA—Academy Playhouse.  
 KGFJ—Musical Digest.  
 KFAC—Prelude to Evening.  
 KOWI—Singing Strings.  
 KRKD—Varieties in Music.  
 6:05—KLAC—Al Jarvis.  
 KIEV—Twilight Tempos.  
 KGER—Sports Roundup.  
 6:15—KHJ, KGB—Real Stories.  
 KMPC—Bob Kelley, Sports.  
 \*KECA—News, Feature Edition.  
 KFWB—Bob Elson.  
 KFVD—Time to Dance.  
 KWKW—Classic Hour.  
 KRKD—Hawaiian Memories.  
 KGER—Guest Star.  
 6:30—KFI, KFSD—Rexall Summer Theatre.

**DR. WALLACE STERLING**  
 And his analysis of  
**THE NEWS**  
 WEDNESDAYS 6:30 PM KNN  
**CITIZENS NATIONAL BANK**

\*KNN—Dr. Wallace Sterling.  
 KECA, KFMB, KPRO—Eddie Albert Show.  
 KHJ, KGB, KFMB, KVOE—American Forum.  
 KMPC—Del Mar Races.  
 KFWB—America Dances.  
 KFAC—Hour of Music.  
 KLAC—Sam Balter, Sports.  
 KNLA—Bandstand Review.

KEVD—Drifting on a Cloud.  
 \*KOWL—News, Twilight Time.  
 KRKD—Harmony in Rhythm.  
 KWKW—Harold Schmidt.  
 KIEV—Dinner Dance.  
 KFOX—Hal's Memory Room.  
 KGER—Helene Smith.  
 6:45—KNN—Hobby Hours.  
 KLAC—Irwin Allen.  
 KNLA—T. Texas Tyler.  
 7—KFI, KFSD—Supper Club.  
 \*KNN—Lowell Thomas.  
 KECA, KFMB—Lone Ranger.  
 KHJ, KGB, KFMB—American Forum.  
 KMPC—Firestone Favorites.  
 KFWB—America Dances.

LISTEN TO  
**HOBBY HOURS**  
**KNX**

6:45 P.M. TONIGHT



CHARLES RUCKER'S Fishing Forecast



TOM HANLON, Emcee

**ENTZ & RUCKER**  
 HARDWARE

KFAC—Hour of Music.  
 KGFJ—Musical Digest.  
 \*KLAC, KNLA, KRKD—News.  
 \*KGER—news: Dr. Fagan.  
 KVOE—Overell Trial.  
 7:15—\*KFI—Fleetwood Lawton.  
 KNN—Robert Q. Lewis.  
 KHJ, KGB—Scout About Town.  
 KLAC—Jan Garber.  
 KNLA—Record Review.  
 KRKD—Three-Quarter Time.  
 7:25—\*KFWB—News.  
 7:30—KFI, KFSD—Summerfield Band Concert.  
 KNN—Dr. Christian.  
 KHJ, KGB, KFMB, KVOE—Cisco Kid.  
 KECA—Reulab.  
 KFWB—Sports Final.

**DON OTIS**  
 KLAC  
 7:30 - 8:00 p.m.  
 10:05 p.m. - 1:00 a.m.  
 Monday thru Saturday

KLAC—Don Otis.  
 KFAC—Echoes and Encores.  
 KNLA—Ford Lewis.  
 KRKD—Twilight Serenade.  
 KGER—Prophecy Speaks.  
 KFOX—Dr. Clem Davies.  
 7:45—KECA, KPRO—Songs by Betty Russell.  
 KFWB—Pioneer Town.  
 \*KECA, KFOX—News.  
 7:55—\*KNN—News.  
 8—KFI—Derry Falligant.  
 KNN, KSDJ—The Whistler.  
 KECA, KFMB—Lum & Abner.  
 KHJ, KGB, KFMB, KVOE—What's the Name of That Song?  
 \*KMPC—News, Hemingway.  
 KFWB—Cactus Carl.  
 \*KLAC, KNLA, KGER—News.  
 KFAC—Evening Concert.  
 KGFJ—Caucasian Memories.  
 8:05—KLAC—Baseball.  
 KGER—Veterans' Program.  
 8:15—KFI—I Want It.  
 \*KECA—News.  
 KMPC—Red Rowe.  
 \*KGFJ—Averill Berman.  
 KNLA—Top Tunes.  
 KGER—Man With Band.  
 KFI—Hollywood Theater.  
 8:30—KNN, KSDJ—Club 15.  
 KECA, KPRO—Whiteman Assembly.

KHJ, KGB—Johnny Modero, Pier 23.  
 KMPC—Music Supreme.  
 \*KFWB—News.  
 KNLA—97th Street Corral.  
 KGFJ—Vocal Varieties.  
 KFOX—Record Review.  
 8:45—\*KNN, KSDJ—Bob Trout.  
 KFVB—Where to Dine.  
 KGFJ—Evening Interlude.  
 9—KFI, KFSD—Tex and Jinx.  
 KNN, KSDJ—The Saint.  
 KECA, KFMB, KPRO—Phll Silvers.  
 \*KHJ, KGB, KFMB, KVOE—News, Glenn Hardy.  
 \*KMPC—David Anderson.  
 \*KFWB—News.  
 KLAC—Baseball.  
 KFAC—Evening Concert.  
 KNLA—Seaboard Home Hour.  
 KGFJ—Hollywood House Party.  
 KGER—Crosby Guest House.  
 9:15—KHJ, KGB, KFMB, KVOE—Johnson Family.  
 KFVB—We Are Many People.  
 \*KFOX—News.  
 9:30—KFI, KFSD—Mr. District Attorney.  
 KNN, KSDJ—Meredith Willson.  
 KECA, KFMB, KPRO—Lights Out.  
 KHJ, KGB, KVOE—Inside of Sports.  
 KMPC—Barbershop Quartet.  
 KFVB—Music Box.  
 KGER—Dr. Clem Davies.  
 9:45—KHJ, KGB—Land of the Free.

**KMPC**  
 KMPC's New Public Service Program  
**"CASA COLINA"**  
 Starts Tonight  
 9:45-10:00 p.m.  
**DIAL 710**

KMPC—Casa Colina.  
 10—\*KFI, KFSD—The Reporter.  
 \*KNN—Chet Hunter, News.  
 KECA—Ted Bentley, Sports.  
 \*KHJ, KGB, KFMB, KVOE—Fulton Lewis.  
 \*KMPC, KGER—News.

**EASTSIDE SHOW**  
 10 TO 12 P.M.  
 Every Night Except Sunday  
**KFWB**

KFWB—Eastside Show.  
 KLAC—Baseball.  
 KFAC—Lucky Lager Dance.  
 KFVD—Spade Cooley Time.  
 KGFJ—Concert Noturne.  
 KNLA—Olympic Fights.  
 KFOX—Swingtime Serenade.  
 10:05—KGER—Musical Roundup.  
 10:15—KFI—Barry Wood Show.  
 KNN—Bob Elson.  
 \*KECA, KHJ—News.  
 KMPC—Bridge Club.  
 10:30—\*KFI—Inside the News.  
 KNN—Symphonette.  
 \*KECA—Joseph and Stewart Alsop.  
 KHJ, KGB—Record Party.  
 Peter Potter.  
 KMPC—Rancho Granda.  
 KLAC—Baseball Roundup.  
 10:45—KFI—Melody Time.  
 KECA—Eddy Howard Orch.  
 KLAC—Don Otis.  
 \*KFSD—News.  
 10:55—KFI—Police Bulletin.  
 11—\*KFI, KECA, KLAC—News.  
 \*KNN—Nelson Pringle.  
 KHJ—Wendell Noble.  
 KMPC—Dance Parade.  
 KFVB—Eastside Show.  
 KFAC—Lucky Dance Time.  
 KNLA—Fishing Forecasts.  
 KGFJ—Concert Noturne.  
 KFVD—Spade Cooley Time.  
 KGER—Musical Roundup.  
 11:15—KFI—Biltmore Orch.  
 KNN—Breaking All Records.  
 KECA—Claremont Orch.  
 KLAC—Tommy Dorsey Orch.  
 KNLA—Dream a While.  
 11:30—KFI—Hurry Owens Orch.  
 KECA—Hollywood Holiday.  
 KLAC—Don Otis.  
 KNLA—The Hawthorne Thing  
 11:40—KNN—Frankie Carle Orch.  
 11:45—\*KGB, KVOE—News.  
 11:55—\*KFI, KECA, KNN—News.



# THURSDAY, AUGUST 21

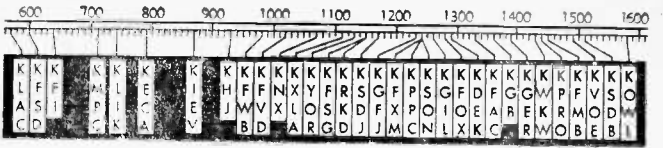

- \*Indicates News Broadcasts.
- 8 **KFL, KFSB**—Fred Waring.
- KNN**—Johnny Murray.
- KECA, KPRO, KFMB**—Don McNeill's Breakfast Club.
- \***KHJ, KGB, Cecil Brown.**
- \***KMPC, KXLA, KLAC**—News.
- KFWB**—Morning Melodies.
- KGFJ**—Concert Pastelle.
- KOWL**—Dinah Shore.

## HAVEN OF REST

**KXLA, 8:30 A.M.**  
Monday, Wednesday, Friday  
**KRKD, 8:00 A.M.**  
Tuesday, Thursday, Saturday  
**KFOX, 8:00 A.M.**  
Tuesday, Thursday, Saturday

- KRKD, KFOX**—Haven of Rest
- KFAC**—Country Church.
- KFVD**—Wakeup Ranch.
- KWKW**—Rafael Mendez.
- \***KGER**—News, Mizpah.
- 8:15 **KNN**—Aunt Jenny.
- \***KHJ**—News.
- KMPC**—Markets; Sports.
- KLAC**—Haynes at the Reins.
- KOWL**—Sophisticated Serenade.
- KIEV**—Musical Bandwagon.
- 8:20 **KXLA**—Music.
- 8:30 **KFL, KFSB**—Jack Berch.
- KNN, KSDJ**—Helen Trent.
- KHJ, KGB, KFAM, KVOE**—Editor's Diary.
- KMPC**—A Song for You.
- KFWB**—Lou Marcella.
- KLAC**—Binnie and Mike.
- \***KFAC, KOWL, KRKD**—News.
- \***KWKW**—News, Devotions.
- KXLA**—Baptist Brothers.
- KFVD**—Pass Time.
- KIEV**—Public Interest.
- 8:35 **KRKD**—Spotlight Varieties.
- 8:45 **KFL, KFSB**—Lora Lawton.
- KNN, KSDJ**—Our Gal Sunday.
- KHJ**—Merv Griffin Show.
- KFWB**—Science of Mind.
- KFAC**—Keyboard and Console.

Attention Gardeners  
George Milne's  
"GARDEN CHATS"  
8:45 a.m.  
Monday thru Saturday

1070 KC.  
5000 WATTS

Check **KEYD**  
LOS ANGELES

- KFVD**—Garden Chat.
- KWKW**—Wings of Healing.
- KOWL**—Salute to America.
- KGER**—Tom Westwood.
- 9 **KFL, KXLA, KGER**—News.
- KECA, KPRO, KFMB**—Welcome, Travelers.
- KNN**—Big Sister.
- \***KHJ, KGB, KFAM, KVOE**—Kate Smith Speaks.
- \***KMPC**—David Anderson.
- KFWB**—Strolling Tom.
- \***KLAC, KFSB**—News.
- KGFJ**—Your County at Work.
- KFAC**—Unity.
- KOWL**—Piano Portraits.
- KRKD**—Sagebrush Serenade.
- KFVD**—Waltz Time.
- KIEV**—Bing Crosby Time.
- KWKW**—Voice of China.
- 9:05 **KFL**—Ladies' Day.
- KGER**—Lutheran Hour.
- 9:15 **KNN**—Ma Perkins.
- KHJ, KGB, KFAM, KVOE**—Richard Maxwell.
- KMPC**—Bill Leyden.
- KFWB**—Bing Crosby.
- KLAC**—Racing News.
- KFAC**—Voice of Health.
- KXLA**—Bar Nothing Ranch.
- KGFJ**—Community Chest.
- KOWL**—Hollywood Headlines.
- KWKW**—Dr. Michelson.
- KIEV**—Dinah Shore Sings.
- \***KFVD**—News.
- 9:20 **KGFJ**—News, Bill Harpel.
- 9:30 **KNN**—Young Dr. Malone.
- KHJ**—Bill Gwin Show.
- KLAC**—Al Jarvis Ballroom.
- KECA, KPRO, KFMB**—Tom Breneman's Breakfast.
- KFWB**—Woman's Page.
- \***KWKW, KWOL**—News.
- KGFJ**—Open Album.
- KFAC**—Musical Encores.
- KIEV**—Meet the Band.
- KGER**—Kostelanetz.
- KFVD**—Show Tunes.
- 9:45 **KFL**—What Do You Say?

- KNN**—The Guiding Light.
- \***KFWB, KRKD**—News.
- KWKW**—Bea Boynton.
- KFVD**—Remembered Rhythms.
- KOWL**—Island Magic.
- KIEV**—Rhythm Road.
- 10 **KFL, KFSB**—Today's Children
- KNN**—Wendy Warren.
- KECA, KFMB, KPRO**—Galen Drake.
- \***KHJ, KGB, KFAM, KVOE**—Glenn Hardy, News.
- \***KMPC, KGER, KFOX**—News.
- KFWB**—Martin Block.
- KLAC**—Al Jarvis Ballroom.
- KGFJ**—Racing News, Dixon.
- KXLA**—Piano Artistries.
- KFAC**—Musical Encores.
- KOWL**—Romance in Music.
- KFVD**—Rev. Louis T. Talbot.
- KIEV**—Becky O'Renie Show.
- KRKD**—Crazy Rhythm.
- KWKW**—Racing Lineup.
- 10:15 **KFL, KFSB**—Woman in White.
- KNN**—Perry Mason.
- KHJ**—Hospitality Time.
- KECA**—Ted Malone.
- KMPC**—Bill Leyden.
- \***KXLA**—News.
- KGFJ**—Serenade for You.
- KWKW**—Morning Melodies.
- KGER**—John Gart Trio.
- 10:25 **KGFJ**—Sports Flash.
- 10:30 **KFL, KFSB**—Masquerade.
- KNN, KSDJ**—Lone Journey.
- KECA, KPRO, KFMB**—My True Story.
- KHJ**—Ben Alexander Show.
- KGFJ**—Upbeat Session.
- KXLA**—Woman's World.
- \***KEAC, KOWL, KWKW**—News.
- KFVD**—Union Rescue Mission.
- KRKD**—Pop Concert.
- KGER**—Dorsey Brothers.
- KVOE**—Martin Block.
- 10:40 **KFL, KFSB**—Betty Crocker.
- 10:45 **KFL**—Light of the World.
- KNN, KSDJ**—Rose of My Dreams.
- KFAC**—Waltzes of the World.
- KOWL**—World in Music.
- KRKD**—Midnight Mission.
- KFSD**—Bob and Victoria.
- 10:55 **KECA, KFMB**—Hymns of All Churches.
- KGFJ**—Sports Flash.
- 11 **KFL, KFSB**—Life Can Be Beautiful.
- KNN, KSDJ**—Double or Nothing
- KECA, KFMB**—Hymns of All Churches.
- KHJ**—Two-Ton Baker.
- KMPC**—Music in the Air.
- KFWB**—Martin Block.
- KLAC**—Al Jarvis Ballroom.
- KFAC**—Festival of Music.
- KGFJ**—Across the Footlights.
- \***KFVD, KGER**—News.
- \***KXLA**—Easy Listening.

- KOWL**—Morning Symphony.
- KWKW**—Song Parade.
- KRKD**—Pan Americana.
- KIEV**—Becky O'Renie.
- \***KVOE**—Codic Foster.
- 11:15 **KFL, KFSB**—Ma Perkins.
- \***KECA**—Bankage Talking.
- KHJ, KGB, KVOE**—Erskine Johnson.
- \***KXLA**—Pasadena News.
- KFVD**—Violet.
- KGER**—Helene Smith.
- 11:25 **KGFJ**—Sports Flash.
- 11:30 **KFL, KFSB**—Pepper Young's Family.
- KNN**—Second Mrs. Burton.
- KHJ, KGB, KFAM, KVOE**—Queen for a Day.
- KECA**—Hal Willard.
- KXLA**—Dinner Bell Roundup.
- KGFJ**—Reminiscence Rhythm.
- \***KOWL, KRKD, KFOX**—News.
- KFVD**—Housewives' Exchange
- KGER**—The Last Word.
- 11:45 **KFL, KFSB**—Right to Happiness.
- KNN**—Grand Slam.
- KECA**—Frank Parker Show.
- \***KGFJ**—Airtorials, Harpel.
- KRKD, KGER**—Bing Crosby.
- 11:55 **KGFJ**—Sports Flash.
- KOWL**—Fishing Outlook.
- 12 **KFL**—Farm Reporter.
- KNN**—Rosemary.
- \***KECA, KHJ, KIEV, KGER, KGB, KVOE**—News.
- KMPC**—The Man Says Yes.
- KFWB**—Martin Block.

## BELL TAILORS

Presents  
Dinner Bell Round Up  
12:00 noon, Mon. thru Fri.  
**KXLA**

- KXLA**—Dinner Bell Roundup.
- KLAC**—Al Jarvis Ballroom.
- KGFJ**—Public Messenger.
- KRKD**—Prairie Schooner.
- KFAC**—Music at Twelve.
- KOWL**—Daydreams at Noon.
- KWKW**—Pasadena Panorama.
- KFVD**—Editor of the Air.
- 12:05 **KGER**—Western Music.
- 12:15 **KFL, KFSB**—Stella Dallas.
- \***KNN**—Knox Manning.
- \***KECA**—Kiernan's News Corner.
- KHJ**—Sing, America, Sing.
- KGFJ**—Keyboard Magic.

- KIEV**—Lunchtime Melodies.
- \***KFOX**—News.
- 12:25 **KGFJ**—Sports Flash.
- 12:30 **KFL, KFSB**—Lorenzo Jones.
- KNN**—Evelyn Winters.
- KECA, KPRO, KPRO**—Paul Whiteman Club.
- KHJ, KGB, KVOE**—Massey.
- \***KMPC, KOWL**—News.
- KXLA**—Red Murrell.
- KFAC**—Luncheon Concert.
- KWKW**—Farm News.
- KGFJ**—Intermission.
- KFVD**—Violet.
- 12:45 **KFL, KFSB**—Widder Brown.
- KNN**—Myrt and Marge.
- KHJ**—Singin' Sam.
- KMPC**—Bill Hay Reads Bible.
- KXLA**—Top Western Tunes.
- \***KFAC**—News.
- KOWL**—Luncheon Musicale.
- KWKW**—Andy Mansfield.
- KIEV**—Gals on Record.
- KGER**—Garden School.
- 12:55 **KFWB**—News.
- KGFJ**—Sports Flash.
- 1 **KFL, KFSB**—When a Girl Marries.
- KNN, KSDJ**—House Party.
- KECA, KFMB, KPRO**—Paul Whiteman Club.
- KHJ**—Sons of the Pioneers.
- KMPC**—Financial News.
- KFWB**—Bill Anson.
- \***KLAC**—News, Sports.
- KFAC**—Piano Parade.
- KRKD**—Stella Time.
- KGFJ**—Sunset and Vine.
- KXLA**—Community Broadcaster.
- \***KFVD, KGER**—News.
- KWKW**—Andy Mansfield.
- KOWL**—Console Intermezzo.
- KIEV**—Meet the Maestro.
- KGB, KVOE**—Faith in Our Time.
- 1:05 **KMPC**—Three Alarm.
- KGER**—Out of the Bandbox.
- 1:15 **KFL, KFSB**—Portia Faces Life.
- KHJ**—Nancy Dixon.
- KLAC**—570 Club.
- KFAC**—Music in the American Manner.
- KOWL**—Sam Rowland.
- KWKW**—Souvenirs.
- KFVD**—Charlie Hamp.
- KXLA**—Farm Program.
- KFOX**—Halo Melody.
- 1:25 **KGFJ**—Sports Flash.
- 1:30 **KFL, KFSB**—Just Plain Bill.
- KNN, KSDJ**—Meet the Missus
- KECA**—Miracles in Music.
- KHJ**—Happy Homes.
- KFVD**—Fact and Fancy.
- KGFJ**—Today's Hits.
- KXLA**—Local Varieties.
- \***KOWL, KRKD**—News.
- KIEV**—Organ Moods.
- 1:35 **KRKD**—Symphony of Song.
- KOWL**—Contented Listening.
- 1:45 **KFL, KFSB**—Front Page Farrell.
- KECA**—Ethel and Albert.
- \***KXLA**—News.
- KFVD**—Matinee Melodies.
- KIEV**—Swing Stylings.
- 1:55 **KGFJ**—Sports Flash.
- 2 **KFL, KFSB**—Road of Life.
- \***KNN, KSDJ**—Eric Sevareid.
- KECA, KPRO, KFMB**—What's Doing, Ladies?
- KHJ, KGB, KFAM, KVOE**—Heart's Desire.
- KMPC**—Three Alarm.
- KFWB**—Bill Anson.
- \***KLAC, KIEV**—News.
- KFAC**—Concert Matinee.
- KGFJ**—Sons o' Guns.
- KXLA**—Sugar Chile Robinson.
- KOWL**—American Folk Songs.
- KWKW**—Melodies in Wax.
- KRKD**—Musical Bouquet.
- KFVD**—For the Ladies.
- KFOX**—Fiesta Mexicana.
- KGER**—Long Beach Band.
- 2:15 **KFL, KFSB**—Joyce Jordan.
- KNN**—In My Opinion.
- KLAC**—570 Club.
- KGFJ**—Serenade to Afternoon
- KOWL**—Musical Impressions.
- KFVD**—To the Men.
- KIEV**—Land o' Song.
- 2:20 **KWKW**—News.
- 2:25 **KECA**—Spotlight on Hollywood.
- KGFJ**—Sports Flash.
- 2:30 **KFL, KFSB**—Aunt Mary.
- KNN**—Bill Bryan.
- KECA, KFMB, KPRO**—Bride and Groom.
- KHJ**—Melody Matinee.
- KMPC**—Major League Ball.

## THURSDAY Program Highlights

Morning Programs Appear in Lightface Type; Afternoon and Evening Programs in Boldface.

### Comedy—Variety

- 3:30—Arthur Godfrey, **KNN.**
- 6:30—Mutual's Block Party, **KHJ.**
- 9:00—Music Hall, **KFL.**
- Quiz—Participation
- 8:00—McNeill's Breakfast Club, **KECA.**
- 9:00—Welcome, Travelers, **KECA.**
- 9:30—Breneman's Breakfast, **KECA.**
- 11:30—Queen for a Day, **KHJ.**
- 12:00—Man Says Yes, **KMPC.**
- 1:00—House Party, **KNN.**
- 1:05—Three Alarm, **KMPC.**
- 1:30—Meet the Missus, **KNN.**
- 2:00—What's Doin', Ladies?, **KECA.**
- 2:30—Bride and Groom, **KECA.**
- 3:45—Gas Again, **KHJ.**
- 8:30—Noah Webster Says, **KFL.**
- 11:30—Hollywood Holiday, **KECA.**

### Drama

- 6:00—Reader's Digest, **KNN.**
- 7:00—Family Theater, **KHJ.**
- 9:00—Lawyer Tucker, **KNN.**
- 9:30—Edward Arnold, **KECA.**

### Music

- 8:00—Fred Waring, **KFL.**
- 4:00—Musical Masterpieces, **KFAC.**
- 6:00—Musical Digest, **KGFJ.**
- 7:00—Supper Club, **KFL.**
- 7:30—Concert of the Nations, **KFL.**

- 8:00—Frances Langford, **KFL.**
- 8:00—Evening Concert, **KFAC.**
- 8:30—Club 15, **KNN.**
- 8:30—Music Supreme, **KMPC.**
- 10:00—Lucky Durre Time, **KFAC.**
- 10:00—Eastside Show, **KFWB.**
- 10:00—Concert Nocturne, **KGFJ.**
- 12:00—Rhapsody in Wax, **KHJ.**

### Comment—Narration

- 7:45—Fred Beck, **KNN.**
- 9:00—Kate Smith, **KHJ.**
- 10:00—Galen Drake, **KECA.**
- 10:15—Ted Malone, **KECA.**
- 3:00—Rivett Wheeler, **KNN.**
- 4:30—Art Baker, **KFL.**
- Mystery—Detective
- 6:30—The Man Called X, **KNN.**
- 8:00—Suspense, **KNN.**
- 8:30—Scarlet Queen, **KHJ.**
- 9:30—Crime Photographer, **KNN.**

### Public Interest—

#### Information

- 8:30—Town Meeting, **KECA.**
- 10:15—Mayor Bowron, **KFL.**
- Sports
- 10:00—Race Lineup, **KWKW.**
- 10:00—Racing, **KGFJ.**
- 2:30—Major League Ball, **KMPC.**
- 5:45—Race Results, **KRKD.**
- 6:30—Sam Balter, **KLAC.**
- 8:05—Coast League Ball, **KLAC.**
- 9:30—Inside Sports, **KHJ.**
- 9:30—Speaking of Sports, **KFOX.**
- 10:00—Ted Bentley, **KECA.**

2 hours popular music

# KFAC



## LUCKY LAGER DANCE TIME

- 10 to 12 EVERY NIGHT
- KFAC—Lucky Lager Dance.  
 10:05—KGER—Musical Roundup.  
 10:15—KFI—Mayor Bowron.  
 KNN—Bob Elson.  
 \*KFCA, KHJ—News.  
 KMPC—Bridge Club.  
 KXLA—Dance Time.  
 10:30—\*KFI—Inside the News.  
 KNN—Doorway to Life.  
 \*KFCA—Joseph and Stewart Also.  
 KHJ, KGB—Peter Potter Record Party.  
 KMPC—Rancho Grande.  
 KLAC—Baseball Roundup.  
 10:45—KFI—Melody Time.  
 KFCA—Eddy Howard Orch.  
 KLAC—Don Otis.  
 10:55—KFI—Police Bulletins.  
 11—\*KFI, KFCA, KLAC—News.  
 KNN—Nelson Pringle.  
 KHJ—Wendell Noble.  
 KMPC—Dance Parade.  
 KFWB—Eastside Show.  
 KXLA—Seven Seas.  
 KGEJ—Concert Nocturne.  
 KFAC—Lucky Lager Dance.  
 KEVD—Spade Cooley Time.  
 KGER—Musical Roundup.  
 11:15—KFI—Biltmore Orch.  
 KNN—Breaking All Records.  
 KFAC—Claremont Orch.  
 KLAC—Tommy Dorsey Orch.  
 KXLA—Down a While.  
 11:30—KFI—Rendezvous in Paris.  
 KFCA—Hollywood Holiday.  
 KLAC—Don Otis.  
 See Our Big Ad on Page 17  
 This is  
**HAWTHORNE**  
 Egbert Plays Records?  
 11:30 - 12:00  
 Nightly  
**KXLA**  
 KXLA—The Hawthorne Thing.  
 11:40—KNN—Frankie Carle Orch.  
 11:45—KFI—Music.  
 11:55—\*KFI, KFCA, KNN—News.

## GOLD-PIECE

Marie Wilson has one piece of jewelry which she wears with every ensemble during her CBS show, "My Friend Irma." It's a round gold lapel case holding a tiny gold pencil, which her husband, Allen Nixon, gave to her for script markings when she made her air debut.

## ★ WISE GUY

CBS quipmaster Bob Hawk and his radio assistant, Art Gentry, were discussing fishing. "Caution," observed able asset in fishing. "Yes," agreed Hawk, "especially if you're a fish!"

- KXLA—Bandstand Review.  
 KRKD—Tunes in Tempo.  
 \*KOWI—News, Music.  
 KWKW—Swing Session.  
 KFVD—Song Without Words.  
 KIEV—Musical Potpourri.  
 KGER—Feature Story.  
 2:40—KGER—Long Beach Band.  
 2:45—KFI, KFSD—Dr. Paul.  
 KNN, KSDJ—Mr. Information.  
 \*KGEJ—News Notebook.  
 \*KFVD—News.  
 2:55—\*KGEJ—Sports Flash.  
 3—KFI, KFSD—This Woman's Secret.  
 KNN—Burrill Wheeler.  
 KFCA, KPRO, KFMB—Ladies Be Seated.  
 \*KHJ, KXLA, KGER—News.  
 KMPC—Major League Ball.  
 KFWB—Bill Anson.  
 \*KLAC—News, Sports.  
 KFAC—Musical Favorites.  
 KFVD—Song Stylists.  
 KGEJ—Armchair Concert.  
 KOWI—Radio Outlook.  
 KRKD—Tops in Pops.  
 KWKW—Swing Session.  
 KIEV—A Matter of Records.  
 3:05—KGER—Hall of Records.  
 3:15—\*KFI—News of the World.  
 KHJ—Johnson Family.  
 KLAC—Music from Hollywood.  
 KXLA—Juke Box Matinee.  
 KFVD—Stringline.  
 3:25—KGEJ—Sports Flash.  
 3:30—KFI—Backstage Wife.  
 KNN—Arthur Godfrey.  
 KFCA—Norwood Smith Sings.  
 KHJ, KGB, KFAM, KVOE—Song of the Stranger.

**MILD & MELLOW**  
 3:30 to 4 P.M.  
 Monday through Friday  
**KMPC**

- KMPC—Mild and Mellow.  
 KGEJ—Among My Souvenirs.  
 KWKW—Sam Rowland.  
 KFVD—Back o' the Rack.  
 \*KOWI, KRKD—News.  
 3:35—KRKD—Tea Time Tunes.  
 KOWI—Caravan of Melody.  
 3:45—KFI—Bob and Victoria.  
 KFCA—Frances Scully.  
 KHJ, KVOE—Gas Again.  
 KFVD—Bumba Rhumba.  
 3:55—\*KFWB—News.  
 KGEJ—Sports Flash.  
 4—KFI—Downtown and All Around.  
 KNN—George Fisher.  
 KFCA—Frances Scully.  
 \*KHJ, KGB, KFAM, KVOE—Fulton Lewis.  
 \*KMPC, KIEV, KGER—News.  
 KFWB—Latin Serenade.  
 \*KLAC—News Sports.  
 \*KXLA—Juke Box Matinee.  
 KWKW—Rowland's Wax-works.  
 KFAC—Musical Masterpieces.  
 KOWI—Classics in Music.  
 KGEJ—What's Up?  
 KRKD—Piano Paintings.  
 KFVD—Crosbianna.  
 KFSD—Col. Humphrey Flack.  
 4:05—KGER—Hall of Records.  
 4:15—KFI—Port of Missing Hits.  
 KNN—One for the Book.  
 \*KFCA—Alvin Wilder.  
 \*KHJ, KGB, KFAM—Frank Hemingway.  
 KMPC—Twilight Tales.  
 KFWB—Melody Matinee.  
 KLAC—Belle Martel.  
 KFVD—Musical Pinups.  
 KRKD—Spotlight on Star.  
 KIEV—Slow Tunes.  
 4:25—KGEJ—Sports Flash.  
 4:30—KFI—Art Baker's Notebook.  
 KNN—You're Only Young Once.  
 KFCA—Variety Parade.  
 KHJ, KGB, KFAM, KVOE—FBI Frolics.  
 KMPC—Bing Crosby Songs.  
 KLAC—Racing Roundup.  
 KGEJ—Remond Jackpot.  
 \*KOWI, KFVD—News.  
 KRKD—Symphony in Swing.  
 KIEV—Bing Crosby Sings.  
 4:35—\*KWKW—Averill Berman.  
 4:45—\*KNN—The Todds.  
 KHJ, KGB, KVOE—Bill Symes, Sports.  
 KMPC—Green Light Revue.  
 KFWB—Stuart Hamblen.  
 KLAC—Studio Frolic.  
 KOWI—Afternoon Potpourri.  
 KWKW—Races and Sports.

- KFVD—Favored Fifteen.  
 \*KRKD—News.  
 KIEV—Trade Wind Tempos.  
 4:55—\*KNN, KSDJ—Bill Henry.  
 \*KFCA—News.  
 KGEJ—Sports Flash.  
 5—\*KFI—Feature Wire.  
 \*KNN—News, Knox Manning.  
 KFCA, KPRO, KFMB—Dick Tracy.  
 KHJ, KGB, KVOE—Hop Harrigan.  
 \*KMPC—News, Teen & Twenty.  
 KFWB—Stuart Hamblen.  
 \*KLAC—Fred Henry Reports.  
 KFAC—Sunset Serenade.  
 KGEJ—Live at 5.  
 KWKW—Today at the Races.  
 KRKD—Songs of the Saddle.  
 KXLA—Juke Box Matinee.  
 KOWI—The Choristers.  
 KFVD—Platter Preview.  
 KIEV—Record Ride.  
 \*KGER—News, Wishing Ring.  
 5:15—\*KFI, KFSD, KFAC—News.  
 KNN—Tom Hanlon.  
 KFCA, KFMB—Sky King.  
 KHJ, KGB, KFAM, KVOE—Melody Theatre.  
 KLAC—Music Room.  
 KGEJ—Race Recap, R. Dixon.  
 KWKW—Ken Barton, Sports.  
 KGER—Music with Appeal.  
 5:30—KFI—Casa Cugat.  
 \*KNN, KSDJ—Harry Flannery.  
 \*KFCA—News.  
 KHJ, KGB, KFAM, KVOE—Adventure Parade.  
 KLAC—Al Jarvis.  
 KGEJ—Songs for You.  
 KFAC—Whoo Bill Club.  
 KXLA—Future Pianists.  
 \*KOWI—News, Music.  
 KWKW—Little Sisters.  
 KFVD—Sweet and Low.  
 KRKD—Medley Time.  
 KIEV—Melodies Mardi Gras.  
 5:40—KOWI—Sports Roundup.  
 5:45—\*KFI, KFSD—Elmer Peterson.  
 \*KNN, KSDJ—News, Garred.  
 \*KFCA—News.  
 KHJ, KGB, KFAM, KVOE—Adventures of Tom Mix.  
 KMPC—Top Tunes.  
 KXLA—Miniature Concert.  
 KFVD—This Side of Heaven.  
 KGEJ—The Law Is Your Servant.  
 KOWI—Harmony Isle.  
 KWKW—Races and Sports.  
 KRKD—Race Results.  
 KGER—Stamp's Quartet.  
 5:50—KWKW—Vets' Rehabilitation.  
 5:55—\*KNN—News.  
 KGEJ—Sports Flash.  
 6—KFI, Wax Museum.  
 \*KNN, KSDJ—Radio Digest.  
 \*KFCA—Headline Edition.  
 \*KHJ, KGB—Gabriel Heatter.  
 \*KMPC—Clete Roberts Reports.  
 \*KFWB, KFVD, KFOX—News.  
 KGEJ—Musical Digest.  
 KFAC—Prelude to Evening.  
 KXLA—U. S. Marines.  
 \*KLAC—News, Al Jarvis.  
 KOWI—Singing Strings.  
 KRKD—Varieties in Music.  
 \*KIEV—News, Tempos.  
 \*KGER—News, Sports.  
 6:15—\*KHJ, KGB—Beat Stories.  
 \*KFCA—Feature Edition.  
 KFI—Bob Kelley, Sports.  
 KFWB—Bob Elson.  
 KXLA—Technocracy.  
 KWKW—Classic Hour.  
 KFVD—Time to Dance.  
 KRKD—Hawaiian Memories.  
 KGER—Civil Service.  
 6:30—KFI, KFSD—Blue Ribbon Music Time.  
 KNN—Man Called X.  
 KHJ, KGB, KFAM—Block Party.  
 KFCA—The Real Story.  
 KMPC—Del Mar Races.  
 KFWB—America Dances.  
 KFAC—Hour of Music.  
 KLAC—Sam Balter, Sports.  
 KXLA—Bandstand Review.  
 \*KOWI—Songs, Twilight Time.  
 KFVD—Drifting on a Cloud.  
 KRKD—Harmony in Rhythm.  
 KWKW—Harold Schmidt.  
 KIEV—Dinner Dance.  
 KGER—Helge Smith.  
 KFOX—Hal's Memory Room.  
 KVOE—Overall Trial.  
 6:45—\*KFCA—The American Tradition.  
 KLAC—Irwin Allen.  
 KXLA—T. Texas Tyler.  
 7—KFI, KFSD—Supper Club.  
 \*KNN—Lowell Thomas.  
 \*KFCA—Willie Piper.  
 KHJ, KGB, KVOE—Family Theatre.  
 KMPC—Firestone Favorites.  
 KFWB—America Dances.  
 KFAC—Hour of Music.  
 KGEJ—Musical Digest.

- \*KLAC, KXLA, KRKD—News.  
 \*KGER—News; Dr. Fagan.  
 7:15—\*KFI, KFSD—Fleetwood Law-tou.  
 KNN—Robert Q. Lewis.  
 KRKD—Three-Quarter Time.  
 KLAC—Jan Garber.  
 KXLA—Record Review.  
 KFOX—Fishing Pals.  
 7:25—\*KFWB—News.  
 7:30—KFI—Concert of Nations.  
 KNN—Fiesta.  
 KFCA—Tobe Reed's Scrap-book.  
 KHJ, KGB, KFAM, KVOE—Red Ryder.  
 KFWB—Sports Final.  
 KLAC—Don Otis.  
 KFAC—Eloines and Encores.  
 KXLA—Ford Lewis.  
 KRKD—Twilight Serenade.  
 7:45—\*KFCA, KFMB—Monitor Views the News.  
 KFWB—Pioneer News.  
 \*KFAC, KFOX—News.  
 7:55—\*KNN—News.  
 8—KFI, KFSD—Frances Langford Show.  
 KNN—Suspense.  
 KFCA, KFMB—Lum & Abner.  
 KHJ, KGB, KFAM, KVOE—Mysterious Traveler.  
 \*KMPC—News, Hemingway.  
 KFWB—Cactus Carl.  
 \*KLAC, KXLA, KGER—News.  
 KFAC—Evening Concert.  
 KGEJ—Caucasian Memories.  
 KFOX—Full Gospel Assembly.  
 8:05—KLAC—Baseball.  
 KGER—Music in the Night.  
 8:15—\*KFCA—News.  
 KMPC—Red Rowe.  
 \*KGEJ—Averill Berman.  
 KXLA—Top Tunes.  
 8:30—KFI, KFSD—Noah Webster Says.  
 KNN, KSDJ—Club 15.  
 KFCA—America's Town Meeting.  
 KHJ, KFAM, KVOE—Scalet Queen.  
 KMPC—Music Supreme.  
 \*KFWB—News.  
 \*KXLA—27th Street Corral.  
 KGEJ—Vocal Varieties.  
 KFOX—Judge Gardner.  
 8:45—\*KNN, KSDJ—Bob Trout, News.  
 KFWB—Warner Bros. Orch.  
 KGEJ—Evening Interlude.  
 9—KFI, KFSD—Kraft Music Hall.  
 KNN, KSDJ—Lawyer Dan Tucker.  
 KFCA—America's Town Meeting.  
 \*KHJ, KGB, KFAM, KVOE—News, Glenn Hardy.  
 \*KMPC—David Anderson.  
 \*KFWB, KGER—News.  
 KXLA—Seaboard Home Hour.  
 KLAC—Baseball.  
 KFAC—Evening Concert.  
 KGEJ—Hollywood House Party.  
 KFOX—Fishing Facts.  
 9:05—KGER—Music in the Night.  
 9:15—KHJ, KGB, KFAM, KVOE—Johnson Family.  
 KFWB—United Nations.  
 9:30—KFI, KFSD—Mystery in the Air.  
 KHJ, KGB, KVOE—Inside of Sports.  
 KNN—Crime Photographer.  
 KFCA—Edward Arnold.  
 KMPC—Barber Shop Quartet.  
 KFWB—Music Box.  
 KFOX—Speaking of Sports.  
 KGER—Dr. Clem Davies.  
 9:45—KHJ, KGB, KFAM—The Wizard and the Odds.  
 KMPC—Album of American Music.  
 10—\*KFI, KFSD—The Reporter.  
 \*KNN—Chet Huntley, News.  
 KFCA—Ted Bentley.  
 \*KHJ, KGB, KFAM, KVOE—Fulton Lewis.  
 \*KMPC, KGER—News.  
 EASTSIDE SHOW  
 10 TO 12 P.M.  
 Every Night Except Sunday  
**KFWB**  
 KFWB—Eastside Show.  
 KLAC—Baseball.  
 KGEJ—Concert Nocturne.  
 KXLA—Skymaster Quartet.  
 KFVD—Spade Cooley Time.

# FRIDAY, AUGUST 22

600	700	800	900	1000	1100	1200	1300	1400	1500	1600
KKK	KKK	KKK	KKK	KKK	KKK	KKK	KKK	KKK	KKK	KKK
FFF	FFF	FFF	FFF	FFF	FFF	FFF	FFF	FFF	FFF	FFF
AAA	AAA	AAA	AAA	AAA	AAA	AAA	AAA	AAA	AAA	AAA
SSS	SSS	SSS	SSS	SSS	SSS	SSS	SSS	SSS	SSS	SSS
TTT	TTT	TTT	TTT	TTT	TTT	TTT	TTT	TTT	TTT	TTT
UUU	UUU	UUU	UUU	UUU	UUU	UUU	UUU	UUU	UUU	UUU
VVV	VVV	VVV	VVV	VVV	VVV	VVV	VVV	VVV	VVV	VVV
WWW	WWW	WWW	WWW	WWW	WWW	WWW	WWW	WWW	WWW	WWW
XXX	XXX	XXX	XXX	XXX	XXX	XXX	XXX	XXX	XXX	XXX
YYY	YYY	YYY	YYY	YYY	YYY	YYY	YYY	YYY	YYY	YYY
ZZZ	ZZZ	ZZZ	ZZZ	ZZZ	ZZZ	ZZZ	ZZZ	ZZZ	ZZZ	ZZZ

8 ★Indicates News Broadcasts.  
 KFI, KFSD—Fred Waring.  
 KNA—Johnny Murray.  
 KECA, KFRO, KFMB—Don McNeill's Breakfast Club.  
 ★KHJ, KGB, KFXM, KVOE—  
 ★KFWD—Morning Melodies.  
 KGEJ—Concert Pastelle.  
 KOWI—Bing Crosby.  
 KRKD, KFOX—Bible Institute.  
 KFAC—Country Church.  
 KFVD—Wakeup Ranch.  
 KWKW—Rafael Mendez.  
 ★KGER—News, Mizpah.  
 8:15—KNN—Aunt Jenny.  
 ★KHJ—News.  
 KMPC—Markets: Sports.  
 KLAC—Haynes at the Reins.  
 KOWI—Sophisticated Serenade.  
 KIEV—Musical Bandwagon.  
 8:20—KXLA—Music.  
 8:30—KFI, KFSD—Jack Berch.  
 KNN, KSDJ—Helen Trent.  
 ★KHJ, KGB, KFXM, KVOE—  
 Editor's Diary  
 KMPC—A Song for You.  
 KFWR—Lou Marcelle.  
 KLAC—Binnie and Mike.

**HAVEN OF REST**  
 KXLA, 8:30 A.M.  
 Monday, Wednesday, Friday  
 KRKD, 8:00 A.M.  
 Tuesday, Thursday, Saturday  
 KFOX, 8:00 A.M.  
 Tuesday, Thursday, Saturday

KXLA—Haven of Rest.  
 ★KWKW—News, Devotions.  
 ★KFAC, KOWI—News.  
 KFVD—Pass Time.  
 ★KRKD—News, Music.  
 KIEV—Musical Memories.  
 KIEV—Hammond.  
 8:45—KFI, KFSD—Lora Lawton.  
 KNN, KSDJ—Our Gal Sunday.  
 KHJ—Merv Griffin Show.  
 KFWR—Science of Mind.  
 KFAC—Keyboard and Console.  
 KFVD—Garden Chat.  
 KOWI—Salute to Americans.  
 KWKW—Wings of Healing.  
 KGER—Tom Westwood.  
 9★KFI, KXLA, KGER—News.  
 KNN—Big Sister.  
 KHJ, KGB, KFXM, KVOE—  
 Kate Smith Speaks.  
 KECA, KFMB, KFRO—  
 Welcome, Travelers.  
 ★KMPC—David Anderson.  
 KFWR—Strolling Tom.  
 ★KLAC, KFSD—News.  
 KGEJ—Public Messenger.  
 KFAC—Unity.  
 KOWI—Piano Portraits.  
 KRKD—Sagebrush Serenade.  
 KWKW—Voice of China.  
 KFVD—Waltz Time.  
 KIEV—Bing Crosby Time.  
 9:05—KFI—Ladies' Day.  
 KGER—Lutheran Hour.  
 9:15—KNN—Ma Perkins.  
 KHJ, KGB, KFXM, KVOE—  
 Richard Maxwell.  
 KMPC—Bill Leyden.  
 KFWR—Bing Crosby.  
 KLAC—Racing News.  
 KFAC—Voice of Health.  
 KXLA—Bar Nothing Ranch.  
 KOWI—Hollywood Headlines.  
 ★KFVD—News.  
 KWKW—Mr. Michelson.  
 KIEV—Dinah Shore Sings.  
 9:20★KGEJ—News, Bill Harpel.  
 9:30—KNN—Young Dr. Malone.  
 KHJ—Bill Gwynn Show.  
 KECA, KFRO, KFMB—Tom Breneman's Breakfast.  
 KFWR—Hi Homemakers.  
 KLAC—Al Jarvis Ballroom.  
 ★KOWI, KWKW—News.  
 KGEJ—Open Album.  
 KFAC—Musical Encores.  
 KFVD—Show Tunes.  
 KIEV—Meet the Band.  
 KGER—Kostelanetz.  
 9:45—KFI—What Do You Say?  
 KNN—The Guiding Light.  
 ★KFWR, KRKD—News.  
 KFVD—Remembered Rhythms.  
 KWKW—Over the Garden Gate.  
 KOWI—Harmony Isle.  
 KIEV—Rhythm Road.  
 KGER—Freddy Martin Orch.  
 10—KFI, KFSD—Today's Children  
 KNN—Wendy Warren.  
 ★KHJ, KGB, KFXM, KVOE—

News, Glenn Hardy.  
 KECA, KFMB, KFRO—  
 Galen Drake.  
 ★KMPC, KRON, KGER—News.  
 KFWR—Martin Block.  
 KLAC—Al Jarvis Ballroom.  
 KWKW, KGEJ—Racing News.  
 KFAC—Musical Encores.  
 KOWI—Romance in Music.  
 KRKD—Crazy Rhythms.  
 KXLA—Piano Artistry.  
 KFVD—Rev. Louis T. Talbot.  
 KIEV—Becky O'Reenie Show.  
 10:15—KFI, KFSD—Woman in White  
 KNN—Perry Mason.  
 KECA, KFRO, KFMB—Ted  
 Malone.  
 KHJ—Hospitality Time.  
 KMPC—Bill Leyden.  
 KGEJ—Serenade for You.  
 ★KFAC, KOWI—News.  
 KWKW—Morning Melodies.  
 KFOX—Assembly of God.  
 KGER—Three Suns.  
 10:25—KGEJ—Sports Flash.  
 10:30—KFI, KFSD—Masquerade.  
 KNN, KSDJ—Lone Journey.  
 KECA, KFRO, KFMB—My  
 True Story.  
 KHJ—Ben Alexander Show.  
 KGEJ—Upbeat Session.  
 KFVD—Union Rescue Mission.

9 Years on the Air  
**BOB and MARIAN LEE**  
**"WOMAN'S WORLD"**  
**K X L A**  
 10:30 a.m. Mon.-Fri.

KXLA—Woman's World.  
 ★KFAC, KOWI—News.  
 KRKD—Pop Concert.  
 KGER—Dorsey Brothers.  
 KVOE—Martin Block.  
 10:40—KFI, KFSD—Betsy Crocker.  
 10:45—KFI—Light of the World.  
 KNN, KSDJ—Rose of My  
 Dreams.  
 KFAC—Waltzes of the World.  
 KOWI—World in Music.  
 KRKD—Midnight Mission.  
 KGER—Ray Block.  
 KFSD—Bob and Victoria.  
 10:55—KECA, KFMB—Hymns of All  
 Churches.  
 KGEJ—Sports Flash.  
 11—KFI, KFSD—Life Can Be  
 Beautiful.  
 KNN, KSDJ—Double or Noth-  
 ing.  
 KECA, KFMB—Hymns of All  
 Churches.  
 KHJ—Quaker City Quartet.  
 KMPC—Music in the Air.  
 KLAC—Al Jarvis Ballroom.  
 KFWR—Martin Block.  
 KFAC—Festival of Music.

**FRIDAY Program Highlights**

Morning Programs Appear in Lightface Type: Afternoon and  
 Evening Programs in Boldface.

*Comedy—Variety*

3:30—Arthur Godfrey, KNN.  
 9:00—Arthur's Place, KNN.

*Quiz, Participation*

8:00—McNeill's Breakfast Club,  
 KECA.  
 9:00—Welcome, Travelers,  
 KECA.  
 9:30—Breneman's Breakfast,  
 KECA.  
 11:30—Queen for a Day, KHJ.  
 12:00—Man Says Yes, KMPC.  
 1:00—House Party, KNN.  
 1:05—Three Alarm, KMPC.  
 1:30—Meet the Missus, KNN.  
 2:00—What's Doin' Ladies?  
 KECA.  
 2:30—Bride and Groom, KECA.  
 3:45—Gas Again, KHJ.  
 6:00—It Pays to Be Ignorant,  
 KNN.  
 9:00—Break the Bank, KECA.  
 11:30—Hollywood Holiday, KECA.

*Drama*

7:30—American Novels, KFI.  
 9:00—Preview Theater, KFWR.

*Musical*

8:00—Fred Waring, KFI.  
 1:30—Eddy Duchin, KECA.  
 4:00—Musical Masterpieces,  
 KFAC.  
 6:00—Musical Digest, KGEJ.  
 7:00—Supper Club, KFI.  
 8:00—David Street Show, KFI.

8:00—Erening Concert, KFAC.  
 8:30—Club 15, KNN.  
 8:30—Music Supreme, KMPC.  
 9:00—Waltz Time, KFI.  
 10:00—Concert Nocturne, KGEJ.  
 10:00—Lucky Dance Time, KFAC.  
 10:00—Eastside Show, KFWR.  
 12:00—Rhapsody in Wax, KHJ.

*Comment—Narration*

7:45—Fred Beck, KNN.  
 9:00—Kate Smith, KHJ.  
 10:00—Galen Drake, KECA.  
 10:15—Ted Malone, KECA.  
 3:00—Burrill Wheeler, KNN.  
 4:30—Art Baker, KFI.

*Mystery—Detective*

4:30—The Sheriff, KECA.  
 7:30—The Thin Man, KNN.  
 8:30—This Is Your FBI, KECA.  
 9:30—Mystery Theater, KFI.  
 9:30—FBI in Peace and War,  
 KNN.

*Sports*

10:00—Race Lineup, KWKW.  
 10:00—Racing, KGEJ.  
 2:30—Major League Ball, KMPC.  
 5:45—Race Results, KRKD.  
 6:30—Sports Newsreel, KFI.  
 6:30—Sam Balter, KLAC.  
 7:00—Cavalcade of Sports,  
 KECA.  
 7:30—Your Sports Page, KECA.  
 8:05—Const League Ball, KLAC.  
 9:30—Inside of Sports, KHJ.  
 10:00—Ted Bentley, KECA.

KXLA—Easy Listening.  
 KOWI—Morning Symphony.  
 KGEJ—Across the Footlights.  
 KRKD—Pan Americana.  
 ★KFVD, KGER—News.  
 KWKW—Traffic Quiz.  
 KIEV—Becky O'Reenie.  
 11:15—KFI, KFSD—Ma Perkins.  
 ★KECA—Baukhage Talking.  
 KHJ, KGB, KVOE—Erskine  
 Johnson.  
 ★KXLA—Pasadena News.  
 KFVD—Violet.  
 KGER—Helene Smith.  
 11:20—KWKW—Want Ad News.  
 11:25—KGEJ—Sports Flash.  
 11:30—KFI, KFSD—Pepper Young's  
 Family.  
 KNN—Second Mrs. Burton.  
 KHJ, KGB, KFMB, KVOE—  
 Queen for a Day.  
 KECA, KFRO, KFMB—  
 Listening Post.  
 KXLA—Dinner Bell Roundup.  
 KOWI—Reminiscent Rhythms.  
 ★KGEJ, KRKD, KFOX—News.

**JACK SHERMAN'S**  
**Housewives' Exchange**  
 now 11:30-12:00  
**Monday thru Friday**

1020 KC  
 5000 WATTS

**Check KEVD**  
 LOS ANGELES

KFVD—Housewives' Exchange  
 KGER—The Last Word.  
 11:45—KFI, KFSD—Right to Happi-  
 ness.  
 KNN—Grand Slam.  
 KECA—Frank Parker Show.  
 ★KGEJ—Airtorials, Harpel.  
 KRKD, KGER—Bing Crosby.  
 11:55—KGEJ—Sports Flash.  
 KOWI—Fishing Outlook.  
 KFI—Farm Reporter.  
 KNN—Rosemary.  
 ★KECA, KHJ, KGB—News.  
 KMPC—The Man Says Yes.  
 KFWR—Martin Block.  
 KLAC—Al Jarvis Ballroom.  
 KGEJ—Veterans' Interview.  
 KFAC—Music at Twelve.  
 KFVD—Editor of the Air.  
 KXLA—Dinner Bell Roundup.  
 KOWI—Daydreams at Noon.  
 KWKW—Pasadena Panorama.  
 KRKD—Prairie Schooner.  
 ★KIEV, KGER—News.  
 12:05—KGER—Western Music.  
 12:15—KFI, KFSD—Stella Dallas.  
 ★KNN—Knox Manning.

★KECA—Kiernan's News  
 Corner.  
 KHJ—Sing, America, Sing.  
 KGEJ—Keyboard Magic.  
 KIEV—Lunchtime Melodies.  
 12:25—KGEJ—Sports Flash.  
 12:30—KFI, KFSD—Lorenzo Jones.  
 KNN—Evelyn Winters.  
 KECA, KFMB, KFRO—Paul  
 Whiteman Club.  
 KHJ—Louise Massey.  
 ★KMPC—KOWI—News.  
 KXLA—Red Murrell.  
 KFAC—Luncheon Concert.  
 KGEJ—Intermission.  
 KFVD—Violet.  
 KWKW—Farm News.  
 12:45—KFI, KFSD—Young Widder  
 Brown.  
 KNN—Myrt and Marge.  
 KHJ—Singing Sam.  
 KMPC—Bill Hay Reads Bible.  
 KXLA—Top Western Tunes.  
 ★KFAC—News.  
 KWKW—Andy Mansfield.  
 KOWI—Luncheon Musicale.  
 KIEV—Gals on Record.  
 KGER—Garden School.  
 12:55★KFWR—News.  
 KGEJ—Sports Flash.  
 1—KFI, KFSD—When a Girl  
 Marries.  
 KNN, KSDJ—House Party.  
 KECA, KFMB, KFRO—Paul  
 Whiteman Club.  
 KHJ—Sons of the Pioneers.  
 KMPC—Financial News.  
 KFWR—Bill Anson.  
 ★KLAC—News, Sports.  
 KGEJ—Sunset and Vine.  
 KFAC—Piano Parade.  
 KXLA—Community Broad-  
 caster.  
 KOWI—Console Intermezzo.  
 ★KFVD, KGER—News.  
 KWKW—Andy Mansfield.  
 KRKD—Siesta Time.  
 KIEV—Meet the Maestro.  
 KGB, KVOE—Faith in Our  
 Time.  
 1:05—KMPC—Three Alarm.  
 KGER—Out of the Band Box.  
 1:15—KFI, KFSD—Portia Faces  
 Life.  
 KHJ—Nancy Dixon.  
 KLAC—570 Club.  
 KXLA—Garden Club.  
 KOWI—Souvenirs.  
 KFAC—Music in the Amer-  
 ican Manner.  
 KWKW—Sam Rowland.  
 KIEV—Junior C. of C.  
 KFVD—Charlie Hamp.  
 1:25—KGEJ—Sports Flash.  
 1:30—KFI, KFSD—Just Plain Bill.  
 KNN, KSDJ—Meet the Missus.  
 KECA—Eddy Duchin.  
 KHJ—Happy How.  
 KXLA—Local Varieties.  
 KGEJ—Today's Bits.  
 KFVD—Fact and Fancy.  
 ★KOWI, KRKD—News.  
 KIEV—Organ Moods.  
 1:35—KRKD—Symphony of Song.  
 KOWI—Contented Listening.  
 1:45—KFI, KFSD—Front Page  
 Farrell.  
 KECA—Ethel and Albert.  
 KFVD—Matinee Melodies.  
 ★KXLA—News.  
 KIEV—Swing Stylings.  
 1:55—KGEJ—Sports Flash.  
 2—KFI, KFSD—Road of Life.  
 ★KNN, KSDJ—Eric Sevareid.  
 KECA, KFRO, KFMB—  
 What's Doin', Ladies?  
 KHJ, KGB, KFXM, KVOE—  
 Heart's Desire.  
 KMPC—Three Alarm.  
 KFWR—Bill Anson.  
 ★KLAC—News, Sports.  
 KFAC—Concert Matinee.  
 KXLA—Concert Hour.  
 KGEJ—Serenade in Afternoon.  
 KWKW—Memories in Wax.  
 KFVD—For the Ladies.  
 KOWI—American Folk Songs.  
 KRKD—Board of Super-  
 visors.  
 ★KIEV—News.  
 KFOX—Fiesta Mexicana.  
 KGER—Long Beach Band.  
 2:15—KFI, KFSD—Joyce Jordan.  
 KNN—Report from U.N.  
 KLAC—570 Club.  
 KFVD—To the Men.  
 KOWI—Musical Impressions.  
 KRKD—Musical Bouquet.  
 KIEV—Land of Song.  
 2:20★KWKW—News.  
 2:25—KECA—Spotlight on  
 Hollywood.



- 2:30—KGFJ—Sports Flash.  
 \*KFI, KFSD—Aunt Mary.  
 KNN—Background for Living.  
 KECA, KFMB, KPRO—Bride and Groom.  
 KHJ—Melody Matinee.  
 KMPC—Major League Ball.  
 KWKW—Swing Session.  
 \*KOWL—News, Music.  
 KRKD—Tunes in Tempo.  
 KFVD—Song Without Words.  
 KIEV—Musical Potpourri.  
 KGER—Feature Story.  
 2:40—KGER—Long Beach Band.  
 2:45—KFI, KFSD—Dr. Paul.  
 KNN, KSDJ—Mr. Information  
 \*KGFJ—News Notebook.  
 \*KFVD—News.  
 2:55—KGFJ—Sports Flash.  
**3**—KFI, KFSD—This Woman's Secret.  
 KNN—Burrill Wheeler.  
 KECA, KPRO, KFMB—Ladies, Be Seated.  
 \*KHJ, KNLA, KGER—News.  
 KMPC—Major League Ball.  
 KFVB—Bill Anson.  
 KGFJ—Arruchair Concert.  
 \*KLAC—News, Sports.  
 KOWL—Radio Outlook.  
 KFAC—Musical Favorites.  
 KRKD—Tops in Pops.  
 KWKW—Swing Session.  
 KFVD—Song Stylists.  
 KIEV—A Matter of Records.  
 3:05—KGER—Hall of Records.  
 3:15—\*KFI—News of the World.  
 KHJ—Johnson Family.  
 KLAC—Music from Hollywood  
 KNLA—Juke Box Matinee.  
 KWKW—Races and Sports.  
 KFVD—Springtime.  
 3:25—KGFJ—Sports Flash.  
 3:30—KFI—Backstage Wife.  
 KNN, KSDJ—Arthur Godfrey.  
 KECA—Norwood Smith Sings.  
 KHJ—Song of the Stranger.

**MILD & MELLOW**

3:30 to 4 P.M.  
 Monday through Friday  
**KMPC**

- KMPC—Mild and Mellow.  
 KWKW—Sam Rowland and His Waxworks.  
 KGFJ—Among My Souvenirs.  
 KFVD—Back of the Back.  
 \*KOWL, KRKD—News.  
 3:35—KRKD—Ten Time Tunes.  
 KOWL—Caravan of Melody.  
 3:45—KFI—Bob and Victoria.  
 KECA—Frances Scully.  
 KHJ, KVOE—Gas Again.  
 KFVD—Rumba Rhapsody.  
 KFSD—Bob Ripley.  
 3:55—\*KFVB—News.  
 KGFJ—Sports Flash.  
**4**—KFI—Downtown and All Around.  
 KNN—George Fisher.  
 \*KECA—Frances Scully.  
 \*KHJ, KGB, KFMB, KVOE—Fulton Lewis.  
 \*KMPC, KIEV, KGER—News.  
 \*KLAC—News, Sports.  
 KNLA—Juke Box Matinee.  
 KFVB—Latin Serenade.  
 KGFJ—What's Up?  
 KWKW—Waxworks.  
 KFVD—Crashburn.  
 KOWL—Classics in Music.  
 KRKD—Piano Paintings.  
 KFAC—Musical Masterpieces.  
 4:05—KGER—Hall of Records.  
 4:15—KFI—Port of Missing Hits.  
 KNN—Melody House.  
 \*KECA—Alvin Wilder.  
 \*KHJ, KGB, KFMB—Frank Hemingway.  
 KMPC—A Woman's Voice.  
 KFVB—Melody Matinee.  
 KLAC—Voice of the Army.  
 KFVD—Musical Pinups.  
 KRKD—Spotlight on Star.  
 KIEV—Show Tunes.  
 4:25—KGFJ—Sports Flash.  
 4:30—KFI—Art Baker's Notebook.  
 KNN—You're Only Young Once.  
 KECA—Variety Parade.  
 KHJ, KGB, KFMB, KVOE—Two-Ton Baker.  
 KMPC, KIEV—Bing Crosby.  
 KLAC—Racing Roundup.  
 \*KOWL, KFVD—News.  
 KGFJ—Record Jackpot.  
 KRKD—Symphony in Swing.  
 4:35—KWKW—Averill Berman.  
 4:45—KNN—The Todds.  
 KHJ, KGB, KVOE—Bill Symes, Sports.

- KMPC—Green Light Rescue.  
 KLAC—Stuart Hamblen.  
 KLAC—Studio Frolic.  
 KWKW—Races and Sports.  
 KOWL—Afternoon Potpourri.  
 KFVD—Favored Fifteen.  
 \*KRKD—News.  
 KIEV—Trade Winds Tempos.  
 KFOV—The Singing Crow.  
 4:55—\*KNN, KSDJ—Bill Henry.  
 \*KECA—News.  
 KGFJ—Sports Flash.  
**5**—\*KFI—Feature Wire.  
 \*KNN—Knox Manning.  
 KECA, KPRO, KFMB—Dick Tracy.  
 KHJ, KGB, KVOE—Hop Harrigan.  
 KFVB—Stuart Hamblen  
 \*KMPC—News, Teen & Twenty.  
 \*KLAC—Fred Henry Reports.  
 KFAC—Sunset Serenade.  
 KGFJ—Jive at 5.  
 KRKD—Songs of the Saddle.  
 KNLA—Juke Box Matinee.  
 KOWL—The Choristers.  
 KFVD—Platter Preview.  
 KIEV—Record Ride.  
 \*KGER—News, Wishing Ring.  
 KWKW—Today at the Races.  
 5:15—\*KFI, KFSD, KFAC—News.  
 KECA, KFMB—Sky King.  
 KHJ, KGB, KFMB, KVOE—Melody Theatre.  
 KLAC—Music Room.  
 KGFJ—Race Recap, R. Dixon.  
 KWKW—Ken Barton, Sports.  
 KOWL—Latin Americana.  
 KGER—Music with Appeal.  
 5:30—KFI—Casa Cugat.  
 \*KNN—Harry Flannery.  
 KHJ, KGB, KFMB, KVOE—Adventure Parade.  
 KLAC—Al Jarvis Ballroom.  
 KFAC—Songs for You.  
 KGFJ—Songs for You.  
 KNLA—Future Pianists.  
 KWKW—Cactus Jack.  
 KFVD—Sweet and Low.  
 KRKD—Medley Time.  
 KIEV—Melodies Mardi Gras.  
 \*KOWL, KFOV—News.  
 5:45—\*KFI, KFSD—Elmer Peterson.  
 KNN, KSDJ—News, Garred.  
 \*KECA—News.  
 KHJ, KGB, KFMB, KVOE—Adventures of Tom Mix.  
 KMPC—Top Tunes.  
 KNLA—Miniature Concert.  
 KWKW—Races and Sports.  
 KGFJ—If They Had Lived.  
 KFVD—This Side of Heaven.  
 KOWL—Island Magic.  
 KRKD—Race Results.  
 KGER—Stump's quartet.  
 5:50—KWKW—Vets' Rehabilitation.  
 5:55—\*KNN—News.  
 KGFJ—Sports Flash.  
**6**—KFI—Paul Owen.  
 KNN—It Pays to Be Ignorant.  
 \*KHJ, KGB, KFMB, KVOE—Gabriel Heatter.  
 \*KECA—Headline Edition.  
 \*KMPC—Clete Roberts Reports.  
 \*KFVB, KLAC, KFVD, KIEV, \*KGER, KFOV—News.  
 KGFJ—Musical Digest.  
 KFAC—Prelude to Evening.  
 \*KNLA—Labor News Review.  
 KOWL—Singing Strings.  
 KRKD—Varieties in Music.  
 6:05—KIEV—Twilight Tempos.  
 KGER—Sports Roundup.  
 6:15—KFI—Tonight's Tunes.  
 KHJ, KGB—Real Stories.  
 \*KECA—Feature News.  
 \*KMPC—Bob Kelley, Sports.  
 KFVB—Bob Elson.  
 KLAC—Al Jarvis Ballroom.  
 KFVD—Time to Dance.  
 KNLA—Federated Women's Clubs.  
 KRKD—Hawaiian Memories.  
 KWKW—Classic Now.  
 KGER—Decision Now.  
 6:30—KFI, KFSD—Sports Newsreel.  
 KNN, KSDJ—Free for All.  
 KECA, KPRO, KFMB—The Sheriff.  
 KHJ, KGB, KFMB, KVOE—The Shadow of the Mind.  
 EMPC—Del Mar Races.  
 KFVB—America Dances.  
 KLAC—Sam Balter, Sports.  
 KFAC—Hour of Music.  
 KFVD—Drifting on a Cloud.  
 KWKW—Harold Schmidt.  
 KNLA—Bandstand Review.  
 \*KOWL—News, Twilight Time.  
 KIEV—Dinner Dance.  
 KRKD—Harmony in Rhythm.  
 KFOV—Hal's Memory Room.  
 KGER—Helene Smith.  
 6:45—KFI—Cabbages and Kings.  
 KLAC—Irwin Allen.  
 KNLA—T. Texas Tyler.  
 6:55—KECA, KFMB, KPRO—Champion Roll Call.

- 7**—KFI, KFSD—Supper Club.  
 \*KNN—Lowell Thomas.  
 KECA, KPRO, KFMB—Cavalcade of Sports.  
 KHJ, KGB, KFMB, KVOE—Meet the Press.  
 KMPC—Firestone Favorites.  
 \*KLAC, KRKD, KGER—News.  
 KFVB—America Dances.  
 \*KNLA—Peter De Lima.  
 KFAC—Hour of Music.  
 KGFJ—Musical Digest.  
 7:05—KGER—Fagan.  
 7:15—\*KFI, KFSD—Fleetwood Lawton.  
 KNN—Robert Q. Lewis.  
 KLAC—Jan Garber.  
 KNLA—Record Review.  
 KRKD—Three-Quarter Time.  
 KFOV—Fishing Pals.  
 7:25—\*KFVB—News.  
 7:30—KFI, KFSD—American Novels  
 KNN—The Thin Man.  
 KECA, KPRO—The Third Horseman.  
 KHJ, KGB, KFMB, KVOE—Cisco Kid.  
 KFVB—Sports Final.  
 KLAC—Don Otis.  
 KFAC—Echoes and Encores.  
 KNLA—Ford Lewis.  
 KRKD—Twilight Serenade.  
 KGER—Fl. Wayne Gospel.  
 KFOV—Dr. Clem Davies.  
 7:45—KFVB—Pioneer Town.  
 \*KFAC, KFOV—News.  
 KRKD—J. Vincent O'Sullivan.  
 7:55—\*KNN, KSDJ—News.  
**8**—KFI, KFSD—David Street Show.  
 KNN—Gordon MacRae Show.  
 KECA—Challenge of the Yukon.  
 KHJ, KGB, KFMB, KVOE—Let George Do It.  
 \*KWKW—News, Hemingway.  
 \*KLAC, KNLA, KGER—News.  
 KFAC—Evening Concert.  
 KGFJ—Caucasian Memories.  
 KRKD—Pan American.  
 8:05—KLAC—Baseball.  
 KGER—Harbor Forum.  
 8:15—KFI—Latin Serenade.  
 KMPC—Red Rowe Ridge Riders.  
 \*KGFJ—Averill Berman.  
 KNLA—Top Tunes.  
 8:30—KFI—Three Suns Shine.  
 KNN, KSDJ—Club 15.  
 KECA, KPRO, KFMB—This Is Your F.B.I.  
 KHJ, KFMB, KVOE—Burt Ives Show.  
 KMPC—Music Supreme.  
 \*KFVB—News.  
 KNLA—97th Street Corral.  
 KGFJ—Vocal Varieties.  
 KRKD—Merry-Go-Round-Up.  
 KGER—Unexpected.  
 8:45—\*KFI—News.  
 KHJ, KGB, KFMB, KVOE—World and Merton Jones.  
 \*KNN, KSDJ—Bob Trout.  
 KFVB—Where to Dine.  
 KGFJ—Evening Interlude.  
**9**—KFI, KFSD—Waltz Time.  
 KNN, KSDJ—Arthur's Place.  
 KECA, KPRO, KFMB—Break the Bank.  
 \*KHJ, KGB, KFMB, KVOE—News, Glenn Hardy.  
 \*KMPC—David Anderson.  
 KFVB—Preview Theater.  
 KLAC—Baseball.  
 KFAC—Evening Concert.  
 KNLA—Seaboard Home Hour.  
 KGFJ—Hollywood House Party.  
 KRKD—Western Hit Parade.  
 \*KGER—News, Concert.  
 9:15—KHJ, KGB, KFMB, KVOE—Johnson Family.  
 \*KFOV—News.  
 9:30—KFI—Mystery Theater.  
 KNN—F.B.I. in Peace & War.  
 KMPC—Barbershop Quartet.  
 KECA—Famous Jury Trials.  
 KHJ, KGB, KVOE—Inside of Sports.  
 KFVB—Music Box.  
 KGER—Dr. Clem Davies.  
 KFSD—America United.  
 9:45—KHJ, KGB, KFMB, KVOE—Henry J. Taylor.  
 KMPC—Report from Congress.  
**10**—\*KFI, KFSD—The Reporter.  
 \*KNN—Chet Huntley, News.  
 \*KHJ, KGB, KFMB, KVOE—Fulton Lewis.  
 KECA—Red Bentley, Sports.  
 \*KMPC, KGER—News.  
 KLAC—Baseball.

**EASTSIDE SHOW**  
 10 TO 12 P.M.  
 Every Night Except Sunday  
**KFWB**

KFWB—Eastside Show.  
 KFVD—Spade Cooley Time.  
 KGFJ—Contest Nocturne.  
 KFAC—Lucky Lager Dance.  
 KRKD—Merry-Go-Round-Up.

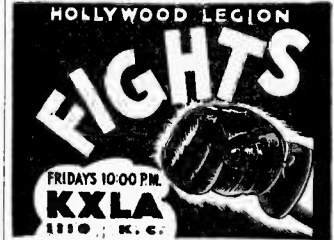

- KNLA—Hollywood Stadium.  
 10:05—KGER—Musical Roundup.  
 10:15—KFI—Barry Wood Show.  
 KNN—Bob Elson.  
 \*KECA, KHJ—News.  
 KMPC—Bridge Club.  
 KFSD—Concert Hall.  
 10:30—\*KFI—Carveth Wells, Inside the News.  
 KNN—Symphonette.  
 \*KECA—Elmer Davis.  
 KHJ, KGB—Peter Potter Record Party.  
 KMPC—Ranch Grande.  
 KLAC—Baseball Roundup.  
 10:45—KFI—Melody Time.  
 KECA—Eddy Howard Orch.  
 KLAC—Don Otis.  
 \*KEND—News.  
 10:55—\*KFI—Police Bulletins.  
**11**—\*KFI, KECA, KLAC—News.  
 \*KNN—Nelson Pringle.  
 KHJ—Wendell Noble.  
 KMPC—Dance Parade.  
 KFVB—Eastside Show.  
 KFAC—Lucky Lager Dance.  
 KFVD—Spade Cooley Time.  
 KGFJ—Concert Nocturne.  
 KNLA—Pasadena Civic.  
 KRKD—Merry-Go-Round-Up.  
 KGER—Musical Roundup.  
 KFSD—Biltmore Hotel Orch.  
 KGB—Lionel Hampton Orch.  
 KFI—Biltmore Orch.  
 KNN—Breaking All Records.  
 KECA—Claremont Orch.  
 KLAC—Tommy Dorsey Orch.  
 KFI—Harry Owens Orch.  
 KECA—Hollywood Holiday.  
 KLAC—Don Otis.  
 KNLA—The Hawthorne Thing.  
 KFSD—St. Francis Orch.  
 11:40—KNN—Frankie Carle Orch.  
 11:45—\*KGB, KVOE—News.  
 11:55—\*KFI, KECA, KNN—News.

**MEMORY BOOK**

Although Chet "Lum" Lauck and Norris "Abner" Goff have just recently celebrated sixteen years together on the air, few people know that their partnership has been going on ever since the boys were in junior high school together. They were buddies in high school and even pledged the same fraternity in college.



**LARKIN ALBUM**

John Larkin, Columbia's "Perry Mason," has just recorded an album for children, called "The Life Story of the Piano," in which he does the narration.

# SATURDAY, AUGUST 23

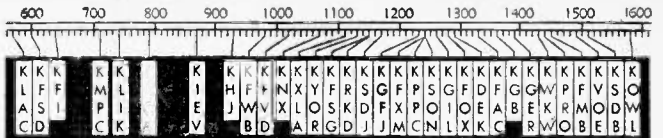

- 8-KFI—Jump-Jump of Holiday House.
- KNX, KSDJ—Theater of Today.
- KECA—Al Pearce and His Gang.
- KHJ—Wax Shop.
- \*KMPC, KNLA, KLAC—News.
- KFWB—Morning Melodies.
- KFAC—County Report.
- KGfJ—Concert Pastelle.
- KOWI—Dinah Shore.
- KWKW—Assemblies of God.
- \*KIEV, KGER—News.

- 9:45-KFI, KFSD—Tillamook Kitchen.
- KHJ—Policing L. A.
- \*KRKD—News.
- KWKW—Bing Crosby.
- KOWI—Island Magic.
- KFVD—Remembered Rhythms
- KIEV—Rhythm Road.

- 10-KFI, KFSD—National Farm and Home Hour.
- KNX, KSDJ—Give and Take.
- KECA—American Farmer.
- \*KHJ, KGB, KFNM, KVQE—News, Glenn Hardy.
- KMPc—Keith Hetherington.
- KFWB—Martin Block.
- \*KLAC—News, Al Jarvis.
- KFAC—Musical Encores.
- KNLA—Record Rendezvous.
- KGfJ—Racing News, R. Dixon.
- KOWI—Romance in Music.
- KWKW—Race Lineup.
- KRkd—Government Speaks.
- KIEV—Song Stylists.
- \*KIEV, KFOX, KGER—News.

- 10:05-KGER—Easy Rhythm.
- 10:15-KHJ—Two-Ton Baker.
- KGfJ—Serenade for You.
- KFAC—L. A. Medical Ass'n.
- \*KNLA—News.
- KWKW—Morning Melodies.
- KIEV—Stars of Song.
- KFOX—Assembly of God.

- 10:25-KGfJ—Sports Flash.
- 10:30-KFI—The Baxters.
- KNX, KSDJ—Adventure Club.
- KECA—Piano Playhouse.
- KHJ—Dr. Hiss Clinic.
- \*KFAC, KWKW—News.
- KGfJ—Upbeat Session.
- KNLA—Times for You.
- KFVD—Here Comes the Parade.

- \*KOWI—News, Home Show.
- KRkd—Pop Concert.
- KIEV—Western Tune Time.
- KGER—Children's Hour.
- KFSD—Heaven on Earth.
- KFMB—What America Plays.
- KGB, KVQE—This Is Jazz.
- 10:45-KFI—Christian Science.
- KFAC—Salvation Army Band.
- KOWI—World to Music.
- KIEV—Western Songs.
- KFOX—Thought for Youth.
- KFSD—Camp Meetin' Choir.

- 10:55-KGfJ—Sports Flash.
- KFI—Archie Andrews.
- KNX—Mary Lee Taylor.
- KECA, KPRD—Our Town Speaks.
- KHJ—This Is Jazz.
- KMPc—Keith Hetherington.
- KFWB—Martin Block.
- KFAC—Concerto Festival.
- \*KLAC—News, Al Jarvis.
- KRkd—Pan Americana.
- KGfJ—Across the Footlights.
- \*KIEV—News.
- KNLA—Bandstand Review.
- KOWI—Music Review.
- KWKW—Army Recreating.
- KIEV—Perry Como Songs.
- KGER—Hail the Champ.

## HAVEN OF REST

KXLA, 8:30 A. M.  
Monday, Wednesday, Friday

KRkd, 8:00 A. M.  
Tuesday, Thursday, Saturday

KFOX, 8:00 A. M.  
Tuesday, Thursday, Saturday

- KRkd, KFOX—Haven of Rest
- KFVD—Wakeup Ranch.
- KGB, KFNM, KVQE—Judy Lang.
- KFSD—Eight o'Clock Special.
- KFMB—The Timekeeper.
- 8:05-KGER—Mizpah.
- 8:15-KFI—Public Affairs.
- \*KHLJ—News.
- KMPc—Market Reports, Sports.
- KLAC—Haynes at the Reins.
- KNLA—Saturday Serenade.
- KOWI—Sophisticated Serenade.
- KIEV—Musical Bandwagon.
- \*KVQE—Week in Washington.
- 8:30-KFI, KFSD—Smilin' Ed McConnell.
- KNX—Stars Over Hollywood.
- KHJ, KGB, KFNM, KVQE—Play Ball, Son.
- KMPc—Dinah Shore.
- KFWB—Don Marcelle.
- \*KFAC, KWKW, KOWI, KRkd—News.
- KFVD—Vocal Varieties.
- KIEV—Children's Story Time.
- KFOX—Lucky Break.
- KGER—Hammond.
- KFMB—Wake Up and Smile.
- 8:35-KRkd—Spotlight Varieties.
- 8:45-KHJ, KGB, KFNM, KVQE—Ted Irwin.
- KMPc—Jr. Army on March.
- KFWB—Bing Crosby.
- KLAC—Business Talk.
- KFAC—Keyboard and Console.
- KNLA—U. S. Army.
- KFVD—Garden Chat.
- KOWI—Suite to Americas.
- KWKW—Sacred Heart.
- KIEV—Musical Memories.
- KFOX—Voice of China.
- KGER—Gospel Story Hour.

- 9-KFI—Nature Sketches.
- KNX—Grand Central Station.
- KECA—Texas Jim Robertson.
- KHJ—Flight Into the Past.
- KMPc—Keith Hetherington.
- KFWB—Song Session.
- \*KLAC, KGER, KFSD—News.
- KGfJ—Public Messenger.
- KFAC—Unity.
- KNLA—Record Rendezvous.
- KFVD—Waltz Time.
- KOWI—Piano Portraits.
- KRkd—Sagebrush Serenade.
- KIEV—Bing Crosby Time.
- KWKW—Voice of China.
- KFMB—Junior Spotlight Revue.
- KGB, KFNM, KVQE—Two-Ton Baker.
- 9:05-KGER—Lutheran Hour.
- 9:15-KFI—Your Saturday Chest.
- KECA—Mirandy.
- KLAC—Racing News.
- KFAC—Morning Concert.
- KWKW—Dr. Michelson.
- KGfJ—Community Chest.
- KOWI—Hollywood Headlines.
- \*KIEV—News.
- KIEV—Dinah Shore Sings.
- KFSD—Make Believe.
- 9:20-KGfJ—News, Bill Harpel.
- 9:30-KFI—Veterans' Adviser.
- KNX, KSDJ—County Fair.
- KECA—Wake Up and Smile.
- KHJ—Veteran Wants to Know.
- KLAC—Al Jarvis Ballroom.
- \*KWKW, KOWI—News.
- KGfJ—Open Album.
- KFAC—Musical Encores.
- KFVD—Show Tunes.
- KIEV—Meet the Band.
- KGER—A Song for You.
- KFOX—Bethesda.
- KFMB—Kids' Bible Club.

- KFSD—Adventures of Archie.
- KGB, KFNM, KVQE—Barry Gray Show.

- 11:15-KNLA—Pasadena News.
- KFVD—Charlie Hamp.
- KIEV—This Rhythmic Age.
- KFOX—Bit of the Blues.
- 11:20-KWKW—Want Ad News.
- 11:25-KGfJ—Sports Flash.
- 11:30-KFI—Somewhere There's Music.
- KNX—Let's Pretend.
- KECA—Sunset Roundup.
- KHJ, KGB, KFNM, KVQE—Sports Parade.
- KGfJ—Reminiscent Rhythm.
- KNLA—Bandstand Review.
- KFVD—Violet Schram.
- \*KOWI, KRkd, KFOX—News.
- KFVD—Latin Musicana.
- KGER—Star Time.

- 11:45-KFI—Here Comes the Band.
- \*KGfJ—Arotorials, Bill Harpel.
- KRkd, KGER—Crosby Sings.
- KFOX—Jack Norman.
- KNX—News.
- 11:55-KGfJ—Sports Flash.
- KOWI—Fishing Outlook.

- 12-KFI—Noon Farm Reporter.
- KNX—Joey Kerns Orch.
- \*KHJ, KECA, KGER, KFSD, KGB—News.
- KMPc—Keith Hetherington.
- KFWB—Martin Block.
- \*KLAC—News, Al Jarvis.
- KGfJ—Hollywood Casting Forum.
- KFAC—County Report.
- KNLA—Bandstand Review.
- KOWI—Daydreams at Noon.
- KFVD—Salvation Army.
- KRkd—Prairie Schooner.

- 12:15-KFI—Man on the Farm.
- KECA—Radio, the American Way.
- KHJ—Cluquet Club Eskimos.
- KGfJ—Keyboard Magic.
- KFAC—Luncheon Concert.
- KFVD—Studio Party.
- KIEV—Luncheon Melodies.
- KGER—Western Music.
- \*KFNM, KFOX—News.
- KGB, KVQE—Dance Band.
- 12:25-KGfJ—Sports Flash.
- 12:30-KNX—Western Farm Journal.

- KHJ—Louise Massey.
- KECA—Treasury Show.
- KGfJ—Intermission.
- KWKW—Farm News.
- KNLA—Red Murrell.
- \*KOWI—News, Sweet Swing.
- KPRD—1440 Club.
- KFSD—Musicana.
- 12:45-KFI—Easy Listening.
- KHJ, KGB, KVQE—Veterans' Choice.
- \*KIEV—News.
- KFVD—Violet Schram.
- KNLA—Records in Review.

- KOWI—Luncheon Musicale.
- KWKW—Rares and Sports.
- KIEV—Gals on Record.

- 12:55-KFMB—News.
- KGfJ—Sports Flash.
- 1-KFI, KFSD—Edw. Tomlinson.
- KNX, KSDJ—Cross Section, U.S.A.
- KECA—Summer Concert Hall.
- KHJ—Brother Charlie Arlington.
- KMPc—Keith Hetherington.
- KFWB—Bill Anson.
- KFAC—Piano Parade.
- KGfJ—Sunset and Vine.
- \*KLAC, KFVD, KGER—News.
- KNLA—Community Broadcaster.
- KOWI—Concert Intermezzo.
- KRkd—Siesta Time.
- KIEV—Meet the Maestro.
- KGB, KVQE—Bill McCannue Orch.

- 1:05-KGER—Out of the Baudbox.
- 1:15-KFI—Three Suns.
- KNLA—Adventures in Research.
- KFAC—Music in the American Manner.
- KFVD—Matinee Melodies.
- KOWI—Souvenirs.
- KWKW—Sam Rowland.

- 1:25-KGfJ—Sports Flash.
- 1:30-KFI, KFSD—Torme Time.
- KNX—L. A. Story.
- KECA—Stars in the Afternoon.
- KLAC—Hollywood Highlights.
- KGfJ—Today's Hits.
- KNLA—Vocal Varieties.
- KFVD—Dream Time.
- \*KOWI, KRkd—News.
- KIEV—Organ Moods.
- KFOX—Alternative to Boogie.
- KGB, KVQE—What the Veteran Wants to Know.

- 1:35-KRkd—Symphony of Song.
- KOWI—Contented Listening.
- 1:45-KFI, KFSD—King Cole Trio.
- KNX—Inventory 47.
- KLAC—Storybook Hour.
- \*KNLA—News.
- KIEV—Swing Stylings.
- KFOX—Voice of the Army.
- 1:55-KGfJ—Sports Flash.

- 2-KFI—News of the Week.
- KNX—Diana Gayle.
- KECA, KFMB—Colorado College Summer Concert.
- KHJ—Brother Arlington.
- KMPc—Baseball Roundup.
- KFWB—Bill Anson.
- \*KLAC—News, Sports.
- KFAC—Concert Matinee.
- KNLA—Columbia Record Shop.
- KGfJ—U. S. Treasury.
- KOWI—American Folk Songs.
- KWKW—Lee Brown.
- KFVD—For the Ladies.
- KRkd—Urban League.
- \*KIEV—News.
- KGER—Long Beach Band.
- KFOX—Concert Miniature.
- KFSD—Rhapsodies of the Rockies.
- KGB, KVQE—Slate Bros. Orch.

- 2:15-KFI—Your Navy.
- KNX, KSDJ—Word from the Country.
- KMPc—Fingertip Successes.
- KLAC—Modern Concert Hall.
- KFVD—To the Men.
- KOWI—Musical Impression.
- KRkd—Musical Bouquet.
- KIEV—Land o' Song.
- KFOX—Salvation Army.
- KGB, KVQE—Dance Orch.
- \*KWKW—News.
- 2:25-KGfJ—Sports Flash.
- 2:30-KFI—Home Is What You Make It.

- KNX, KSDJ—Sports Review.
- KMPc—Report from Congress.
- KFVD—Rhythm Doodlers.
- KNLA—Bandstand Review.
- KWKW—Swing Season.
- KIEV—Musical Potpourri.
- KRkd—Times in Tempo.
- \*KOWI, KFSD—News.
- KGER—Feature Story.
- KFOX—Rhythm and Reason.
- KGB, KVQE—Side Show.

- 2:35-KOWI—Music.
- 2:40-KGER—Long Beach Band.
- 2:45-KNX, KSDJ—Larry Lesneur, News.
- KMPc—U. S. Treasury.
- \*KGfJ—News Notebook, Harpel.
- \*KIEV—News.
- KFSD—Art of Living.
- 2:55-KGfJ—Sports Flash.

## SATURDAY Program Highlights

Morning Programs Appear in Lightface Type; Afternoon and Evening Programs in Boldface.

### Comedy-Variety

- 8:00—Al Pearce, KECA.
- 8:30—Bill Goodwin, KNX.
- 10:30—Eve Arden, KFI.

### Quiz, Participation

- 8:30—Smiling Ed McConnell, KFI.
- 9:30—County Fair, KNX.
- 8:30—Can You Top This? KFI.

### Drama

- 8:00—Theater of Today, KNX.
- 8:30—Stars Over Hollywood, KNX.
- 9:00—Grand Central Station, KNX.

### Music

- 9:00—Keith Hetherington, KMPC.
- 1:30—Torme Time, KFI.
- 6:00—Musical Digest, KGfJ, KFAC.
- 6:00—Saturday Night Serenade, KNX.
- 4:00—Musical Masterpieces, KFI.
- 8:00—Hit Parade, KFI.

### Mystery—Detective

- 8:00—Evening Concert, KFAC.
- 8:30—Vaughn Monroe, KNX.
- 8:30—Music Supreme, KMPC.
- 10:00—Concert Nocturne, KGfJ.
- 10:00—Lucky Dance Time, KFAC.
- 10:00—Fastside Show, KFWB.

### Mystery—Detective

- 7:00—Mystery Is My Hobby, KFAC.
- 7:30—1 Dead in Crime, KECA.
- 9:00—Gunbusters, KECA.
- 9:30—Murder and Mr. Malone, KECA.

### Public Interest—Information

- 11:00—Our Town Speaks, KECA.
- 3:00—Our Foreign Policy, KFI.
- 5:00—Why Isn't Something Done? KNX.
- 9:30—Conquest, KFI.

### Sports

- 10:00—Race Lineup, KWKW.
- 10:00—Racing, KGfJ.
- 12:00—Races, KNX.
- 5:45—Race Results, KRkd.
- 6:30—Sam Balter, KLAC.
- 7:00—Golf Doctor, KMPC.

3-**KFI**—EFSO—Our Foreign Policy.  
**KNN**—Seth Greiner Show.  
**KECA**—Junior Junction.  
**KHJ**—Brother Arlington.  
**KMPC**—Fred Waring.  
**KFWB**—Bill Anson.  
 \***KFLA**—Musical Favorites.  
 \***KFLA**—KCBS—News.  
 \***KGFJ**—Armchair Concert.  
**KOWL**—Radio Outlook.  
**KFVD**—Console and Keyboard.  
**KWKW**—Swing Session.  
**KIEV**—Jive Alive.  
**KRTD**—Parade of Hits.  
**KFOA**—Juke Box Jamboree.  
**KGB**, **KFXM**, **KVOE**—Hawaii Calls.  
 3:05—**KGER**—Hall of Records.  
 3:15—**KMPC**—Building for Peace.  
**KLAC**—Peggy Lee.  
**KXLA**—Juke Box Matinee.  
**KFVD**—Stringtime.  
 3:25—**KGFJ**—Sports Flash.  
 3:30—**KFI**, **KFSO**—Curtain Time.  
**KNN**—Talk.  
**KECA**—Speaking of Songs.  
**KMPC**—Business Reporter.  
**KFLA**—Ellingtonia.  
**KGFJ**—Among My Souvenirs.  
**KFVD**—Back of the Rack.  
 \***KOWL**—News.  
**KWKW**—Sam Rowland and His Waxworks.  
**KIEV**—Musical Favorites.  
 \***KRKD**—News, Music.  
**KGB**, **KVOE**—Brother Arlington.  
 3:35—**KOWL**—Caravan of Melody.  
 3:45—**KECA**—Labor, U.S.A.  
**KNN**—Juan Rolando, Music.  
**KMPC**—Red Feather Man.  
**KRKD**—Tea Time Tunes.  
**KFVD**—Rumba Rhapsody.  
 3:55\***KFWB**—News.  
**KGFJ**—Sports Flash.  
 4—**KFI**—For You.  
**KNN**—Robert L. Lewis.  
**KECA**—N.A.M. Summer Show.  
**KHJ**—Brother Arlington.  
**KMPC**—Record Room.  
**KFWB**—Latin Serenade.  
 \***KLAC**—News.  
**KWKW**—Waxworks.  
**KXLA**—Juke Box Matinee.  
**KGFJ**—What's Up?  
**KOWL**—Classics in Music.  
**KFAC**—Musical Masterpieces.  
**KFVD**—Crosbiana.  
**KRKD**—Piano Paintings.  
 \***KIEV**, **KFOA**, **KGER**—News.  
**KGB**, **KVOE**—Edmund Hookridge.  
**KFSO**—Wayne and Schuster.  
 4:05—**KGER**—Hall of Records.  
 4:15—**KFI**—So Proudly We Hall.  
**KECA**—Harry Wismer.  
**KFWB**—Louise.  
**KLAC**—Public Service.  
**KFVD**—Musical Flings.  
**KRKD**—Spotlight on Star.  
**KIEV**—Show Tunes.  
**KFOA**—Meet the Band.  
 4:25—**KGFJ**—Sports Flash.  
 4:30—**KFI**—Platter Prom.  
**KNN**—Reserve.  
**KECA**—Hilltoppers.  
**KFWB**—Blind Artists' Guild.  
**KLAC**—Racing Roundup.  
**KGFJ**—Record Jackpot.  
 \***KOWL**, **KWKW**, **KFVD**—News.  
**KRKD**—Symphony in Swing.  
**KIEV**—Bing Crosby Sings.  
**KFOA**—Old Age Pensions.  
**KFSO**—Rendezvous Room.  
**KGB**, **KFXM**, **KVOE**—The Better Half.  
 4:35\***KWKW**—Averil Berman.  
**KOWL**—Gems of Melody.  
 4:45—**KFI**—Tea Party.  
**KECA**—This Is for You.  
**KFWB**—Stuart Hamblen.  
**KLAC**—Music Room.  
**KWKW**—Races and Sports.  
**KFVD**—Favored Fifteen.  
**KOWL**—Afternoon Potpourri.  
 \***KRKD**—News.  
**KIFA**—Trade Winds Tempos.  
**KFOA**—Favorites.

**KFSO**—Veterans' Adviser.  
**KFMS**—Red Cross.  
 4:55\***KNN**, **KSDJ**—Ned Calmer.  
**KGFJ**—Sports Flash.  
 5—**KFI**—Saturday Sports Roundup.  
**KNN**—Why Isn't Something Done About This?  
**KECA**—Miracles in Music.  
 \***KHJ**, **KGB**, **KVOE**—News, Hemingway.  
 \***KMPC**—News, Perry Como.  
**KFWB**—Stuart Hamblen.  
 \***KIAC**—News, Sports.  
**KXLA**—Juke Box Matinee.  
**KFAC**—Sun et Serenade.  
**KGFJ**—Jive at Five.  
**KOWL**—The Choristers.  
**KWKW**—Today at the Races.  
**KFVD**—Latter Preview.  
**KRKD**—Songs of the Saddle.  
**KFLA**—Record Hide.  
**KFSO**—Housewarming.  
**KFOA**—Sunshine Mission.  
 \***KGER**—News.  
**KFME**—Tell Me, Doctor.  
 5:05—**KGER**—Music With Appeal.  
 5:15\***KFI**, **KLAC**, **KFSO**—News.  
**KNN**—Tom Hanlon.  
**KHJ**, **KGB**, **KVOE**—Proof That Christian Science Heals.  
**KMPC**—Sons o' Guns.  
**KLAC**—Music.  
**KGFJ**—Race Recap, Dixon.  
**KOWL**—Latin Americana.  
**KWKW**—Bob Feller, Sports.  
**KFSO**—Here's to Vets.  
 5:30—**KFI**—Riddles in Rhythm.  
 \***KNN**, **KSDJ**—Harry Flaenary.  
**KECA**—Highland Swing.  
**KHJ**—Music.  
**KLAC**—A Jarvis.  
**KMPC**—Floyd Allen.  
**KFAC**—Music.  
**KGFJ**—Songs for You.  
**KXLA**—Future Pianists.  
**KRKD**—Medley Time.  
**KFVD**—Hits and Misses.  
**KIEV**—Melody Mardigras.  
 \***KOWL**, **KFOA**—News.  
**KFSO**—Colonial Quiz.  
 5:40—**KOWL**—Sports Roundup.  
 5:45\***KFI**, **KFSO**—Elmer Peterson.  
 \***KNN**, **KSDJ**—Garred, News.  
 \***KECA**—News.  
**KHJ**—Jan August Piano Magic.  
**KMPC**—Bishop Stevens.  
**KGFJ**—Natali Safety Council.  
**KXLA**—Miniature Concert.  
**KWKW**—Races and Sports.  
**KOWL**—Harmony Isle.  
**KRKD**—Race Results.  
**KGER**—Stamp's Quartet.  
**KFOA**—Moments Musicales.  
 5:50—**KWKW**—Vets' Rehabilitation.  
 5:55\***KNN**—News.  
**KGFJ**—Sports Flash.  
 6—**KFI**—Songs for Saturday.  
**KNN**—Saturday Night Serenade.  
**KECA**—Youth Asks the Government.  
**KHJ**, **KGB**, **KVOE**—Listen Carefully.  
 \***KMPC**, **KFVD**, **KIEV**—News.  
 \***KFWB**, **KGER**, **KFOA**—News.  
**KGFJ**—Musical Digest.  
 \***KLAC**—News, Al Jarvis.  
**KFAC**—Gateway to Music.  
**KXLA**—Music for Millions.  
**KOWL**—Staging Strings.  
**KRKD**—Varieties in Music.  
**KFSO**—Mystery Without Murder.  
**KFMB**—S.D. Looks Ahead.  
 6:05—**KIEV**—Twilight Tempos.  
**KGER**—Sports Roundup.  
 6:15—**KMPC**—Bob Kelly, Sports.  
**KFWB**—On the Century.  
**KFVD**—Sundown Serenade.  
**KWKW**—Classic Hour.  
**KRKD**—Hawaiian Memories.  
**KFOA**—Vesper Bells.  
**KGER**—Guest Star.  
**KFI**, **KFSO**—Grand Ole Opry.  
**KNN**—Bill Goodwin Show.  
**KECA**—Music of Manhattan.  
**KHJ**, **KGB**, **KVOE**—Steven Graham, Family Doctor.

**RMPC**—Del Mar Races.  
**EFW2**—Star Time.  
**KLAC**—Sun Bather Sports.  
**KXLA**—Sweet Chariot Hour.  
 \***KOWL**—News, Twilight Time.  
**KRKD**—Harmony in Rhythm.  
**KWKW**—Your Business Reporter.  
**KIEV**—Dinner Dance.  
**KFOA**—Hal's Memorial Room.  
**KGER**—Larkin Valley Church.  
 6:45—**KLAC**—Irwin Allen.  
 7—**KFI**—The Tavern.  
**KNN**—All-Star Western Theater.  
**KECA**—Mystery Is My Hobby.  
**KHJ**, **KGB**—High Adventure.  
**KMPC**—Golf Doctor.  
**KFWB**—Gospel and Song.  
**KFAC**—Dr. James Field, Jr.  
**KGFJ**—Musical Digest.  
**KXLA**—Nazarene Church.  
 \***KLAC**, **KRKD**, **KGER**—News.  
**KFOA**—Judge Gardner.  
 7:05—**KGER**—Western Music.  
 7:15—**KLAC**—Jan Garber Orch.  
**KMPC**—Kate Smith.  
**KFAC**—Three-Quarter Time.  
**KEMB**—Popular Tunes.  
 7:30—**KFI**—Bates Brothers.  
**KNN**, **KSDJ**—Sweeney and March.  
**KECA**—KPRO, **KFMB**—I Deal in Crime.  
**KHJ**, **KGB**, **KFXM**—**KVOE**—Guy Lombardo Orch.  
**KMPC**—Challenge to Youth.  
**KFWB**—Guest Star.  
**KLAC**—Don Otis.  
**KFAC**—Music.  
**KXLA**—Bible Institute.  
**KRKD**—Twilight Serenade.  
**KFOA**—Dr. Clem Davies.  
**KFSO**—Surf Club Orch.  
 7:45—**KFWB**—Western Music.  
 \***KFAC**—News.  
 7:55\***KNN**, **KSDJ**—News.  
**KHJ**—Weather Report.  
 8—**KFI**, **KFSO**—Your Hit Parade.  
**KNN**—It's a Great Life.  
**KECA**—The Lone Ranger.  
**KHJ**, **KGB**, **KVOE**—Latin-American Serenade.  
 \***KMPC**—News.  
**KFWB**—American Sketches.  
 \***KLAC**—News, Baseball.  
**KFAC**—Evening Concert.  
**KXLA**—Concert Hour.  
**KGFJ**—Caucasian Memories.  
 \***KGER**—News, Grace Dotson.  
**KFOA**—County Barn Dance.  
**KFMB**—Piano Playhouse.  
 8:15—**KMPC**—Proudly We Hall.  
**KFWB**—Story of Israel.  
**KGFJ**—Starlit Moods.  
**KXLA**—Barber Shop Quartet.  
 8:25—**KNN**—Fact or Fantasy.  
 8:30—**KFI**, **KFSO**—Can You Top This?  
**KNN**—Vaughn Monroe Orch.  
**KECA**—Dashiell Hammett's Fat Man.  
**KHJ**—Hawaii Calls.  
**KMPC**—Music Supreme.  
**KFWB**—Cactus Carl.  
**KGFJ**—Vocal Varieties.  
**KXLA**—The Corral.  
**KGER**—Popular Music.  
**KGB**, **KVOE**—Bulldog Drummond.  
 8:45—**KGFJ**—Evening Interlude.  
 9—**KFI**—Stalway to the Stars.  
**KNN**, **KSDJ**—Man Named Jordan.

**KMPC**—On the Beam.  
**KECA**, **KPRO**, **KFMB**—Gangbusters.  
 \***KHJ**, **KFWB**, **KGB**, **KFXM**, **KVOE**—News.  
**KLAC**—Baseball.  
**KFAC**—Evening Concert.  
**KGFJ**—Hollywood House Party.  
**KXLA**—Western Caravan.  
 \***KGER**—News, America Sings.  
**KFOA**—Record Session.  
 9:15—**KHJ**, **KGB**, **KFXM**—Holly House.  
**KFWB**—Show Time.  
 9:30—**KFI**—Conquest.  
**KNN**, **KSDJ**—Barn Dance.  
**KHJ**, **KFXM**, **KVOE**—Fishing and Hunting Club.  
**KECA**—Murder and Mr. Malone.  
**KFWB**—Music Box.  
**KXLA**—Redondo Roundup.  
**KGER**—Dr. Clem Davies.  
**KFSO**—Music and Malarkey.  
**KFMB**—Ava Maria Hr.  
 10\***KFI**, **KGER**—News.  
**KECA**—Tommy Darsey Orch.  
 \***KNN**—Chet Huntley.  
**KHJ**, **KGB**, **KFXM**—Nat Brandwynne Orch.  
**KMPC**—Male Chorus.

**EASTSIDE SHOW**  
 10 TO 12 P.M.  
 Every Night Except Sunday  
**KFWB**

**KFWB**—Eastside Show.  
**KLAC**—Baseball.  
**KXLA**—Pasadena Civic Dance.  
**KFVD**—Spade Cooley Time.  
**KGFJ**—Concert Nocturne.  
**KFOA**—Music Moderne.  
**KFMB**—Melody Lane.  
**KFAC**—Lucky Lager Dance.  
 10:05—**KGER**—Musical Roundup.  
 10:15—**KFI**—Police Bulletins.  
**KNN**—Abe Burrows Show.  
**KFSO**—Sports Recap.  
 10:20—**KFI**—Close Harmony.  
 10:30—**KFI**—Village Store.  
**KNN**, **KSDJ**—Frankie Carle.  
**KECA**—Eddy Howard Orch.  
**KHJ**, **KGB**—Peter Potter's Record Parry.  
**KMPC**—Candlelight and Silver.  
**KLAC**—Baseball Roundup.  
**KXLA**—Poppy Villa.  
**KFOA**—Music by Request.  
**KFMB**—Trade Winds Tavern.  
 10:45—**KLAC**—Don Otis.  
 11—**KFI**—Soitair Time.  
 11\***KNN**—Nelson Pringle.  
**KHJ**, **KGB**, **KVOE**—John Kalahan Orch.  
**KECA**—C. Calloway Orch.  
**KMPC**—Dance Parade.  
 \***KLAC**—News.  
**KFWB**—Eastside Show.  
**KGFJ**—Concert Nocturne.  
**KFAC**—Lucky Lager Dance.  
**KFVD**—Spade Cooley Time.  
**KXLA**—Fishing Forecasts.  
**KGER**—Musical Roundup.  
**KFOA**—Dial Varieties.  
**KFSO**—Biltmore Orch.  
**KFMB**—Cheatin' on Sandman.  
 11:15—**KFI**—Milestones in Melody.  
**KNN**—Breaking All Records.  
**KECA**—Dale Cross Orch.  
**KLAC**—Don Otis.  
**KXLA**—Dream a While.  
 11:30—**KFI**—Hurry Owens Orch.  
**KECA**—D'Varga Orch.  
**KHJ**, **KGB**, **KVOE**—Lionel Hampton Orch.  
**KXLA**—The Hawthorne Thing.  
 11:40—**KNN**—Charlie Barnet Orch.  
 11:55\***KFI**, **KECA**, **KNN**—News.



**NOSEY**

Asking questions for a living runs in the family. Bob Hawk, popular CBS quizmaster, is the son of a school-teacher.



**ECONOMY DRIVE**

Raymond Scott follows the current trend towards smaller-sized dance bands soon, when he cuts his orchestra back to the original quintet.

**PROFESSIONAL JEALOUSY**

ABC's "Lassie" has one foible in her otherwise sweet canine disposition—she can't stand to share the stage, even with her own son, "Laddie." When "Laddie" goes through his tricks during a rare guest appearance on the show, "Lassie" fidgets, whines, growls and "muggs" to attract attention to herself at one side of the stage. And when "Laddie" is finally led off-mike, "Lassie" takes no pains

to hide her delight, wagging her tail wildly and bowing repeatedly to the audience.



**MAIL CALL**

With more than 15,000 letters arriving weekly from listeners to Mutual's "Queen for a Day", producer Jim Morgan has petitioned for a new sub-post office to facilitate handling of the overflow.



# ALPHABETICAL PROGRAM FINDER

Note: Programs marked with an asterisk (\*) are of the contest, quiz, or offer type.  
 ★ Indicates programs of news and commentary.

Abbott Mysteries.....KHJ, 2:30 p.m. Su	Christian Science.....KHJ, 5:15 p.m. Sa	Greatest Story Ever Told.....KECA, 3:30 p.m. Su
Across the Footlights.....KMPC, 9 a.m. Su	Christian Science.....KFOX, 8 p.m. Su	Green Hornet.....KECA, 8:30 p.m. Su
Adventure Club.....KXN, 10:30 a.m. Sa	Church in the Wildwood.....KECA, 7 a.m. Su	Greiner, Seth.....KXN, 3 p.m. Sa
Adventure Parade.....KHJ, 5:30 p.m. M-F	Church of the Air.....KXN, 6 a.m. Su	Green Light Revue.....KMPC, 4:45 p.m. M-F
Adventures of Charlie Chan.....KHJ, 8:30 p.m. M	Cisco Kid.....KHJ, KGB, 7:30 p.m. M, W, F	Griffin, Merv.....KHJ, 8:45 a.m. M-F
Adventures of Philip Marlowe.....KFI, 9 p.m. Tu	Club Fifteen.....KXN, 8:30 p.m. M-F	Guiding Light.....KXN, 9:30 a.m. M-F
Adventures of Tom Mix.....KHJ, 5:45 p.m. M-F	Club Time.....KECA, 11:30 a.m. Tu	Gwinu, Bill.....KXN, 9:30 a.m. M-F
Air-torials.....KGFJ, 11:45 a.m. M-Sa	Colorado College Concert.....KECA, 2 p.m. Su	Hal's Memory Room.....KXN, 6:30 p.m. D
Albert, Eddie.....KECA, 6:30 p.m. W	Columbia Symphony.....KXN, 11 a.m. Su	Hamblen, Stuart.....KFWB, 4:45 p.m. M-Sa
Album of American Music.....KMPC, 9:45 p.m. Tu-Th	Comanader Scott.....KHJ, KVOE, 10:15 a.m. Su	Hendon, Tom.....KXN, 5:15 p.m. M-Sa
Album of Familiar Music.....KFI, 5:30 p.m. Su	Concerto Festival.....KFAC, 11 a.m. Su	Happy Homes.....KHJ, 1:30 p.m. M-F
Alexander, Ben.....KHJ, 10:30 a.m. M-F	Concert Nocturne.....KXN, 10 p.m. D	Harlow Hospitality Club.....KHJ, 3:30 p.m. Su
Alexander's Mediation Board.....KXN, 4 p.m. M-Sa	Conquest of Nations.....KFI, 7:30 p.m. Th	Harvest of Stars.....KFI, KFSD, 10:30 a.m. Su
Allen, Irwin.....KXN, 11:15 p.m. M-Sa	Conquers to Life.....KFI, 9:30 p.m. Sa	Haven of Rest.....KXLA, 8:30 a.m. M, W, F
Allen, Steve.....KXN, 11:15 p.m. M-F	Contented Hour.....KFI, KFSD, 6 p.m. M	Hawaii Calls.....KHJ, KFOX, 8 a.m. Tu, Th, Sa
All-Star Jamboree.....KFWB, 5 p.m. Su	Cooper, Alex.....KXLA, 12 p.m. D	Hawaii Calls.....KHJ, 8:30 p.m. Sa
All-Star Western Theatre.....KXN, 7 p.m. Sa	Corliss Archer.....KXN, 8 p.m. Su	*Hawk, Bob.....KXN, 6:30 p.m. M
*Alsop, J. and S.....KECA, 10:30 p.m. M-F	Count Next Door.....KXN, 8:30 p.m. Tu	Hawthorne.....KXLA, 11:30 p.m. D
America Dauces.....KFWB, 6:30 p.m. M-F	Count of Monte Cristo.....KHJ, KGB, 8 p.m. Tu	Hay, Bill.....KMPC, 12:45 p.m. M-F
American United.....KFI, 11:30 p.m. Su	Countersp. KECA, KFMB, KFRO, 2:30 p.m. Su	*Hayes, Sam.....KFI, KFSD, 7:45 a.m. M-Sa
American Farmer.....KECA, 10 a.m. Sa	County Fair.....KXN, 9:30 a.m. Sa	Heatter, Gabriel.....KHJ, 6 p.m. M-F
American Forum.....KHJ, 6:30 p.m. W	County Medical Assn.....KFAC, 10:15 a.m. Sa	*Headline Edition.....KECA, 5:30 p.m. M-F
American Melody Hour.....KXN, 4 p.m. W	Crime Cases.....KHJ, 7 p.m. Tu	Heart's Desire.....KHJ, KGB, 2 p.m. M-F
American Novels.....KFI, 7:30 p.m. F	Crime Club.....KHJ, 12:30 p.m. Su	Hebrew Christian Hour.....KFOX, 10:45 a.m. M-F
American Sketches.....KFWB, 8 p.m. Sa	Crime Doctor.....KXN, 7 p.m. Su	*Heitingway, Frank.....KHJ, 4:15 p.m. M-F
American Sports Page.....KECA, 7:30 p.m. F	Crime Photographer.....KXN, 9:30 p.m. Th	KMPC, 8 p.m. M-Sa
American Tradition.....KECA, 6:45 p.m. Th	Crocker, Betty.....KFI, 10:40 a.m. M-F	*Henry, Bill.....KXN, 4:55 p.m. M-F
American Way.....KFI, 6 p.m. W	Cross Section, U.S.A.....KXN, 1 p.m. Sa	*Henry, Fred.....KXN, 4:55 p.m. M-F
An Evening with Romberg.....KFI, 6:30 p.m. Tu	Cugat, Xavier.....KXN, 6 p.m. Sa	Here Comes the Band.....KFI, 11:45 a.m. Sa
*Anderson, David.....KMPC, 9 a.m., 9 p.m. M-F	Curtain Time.....KFI, KFSD, 3:30 p.m. Sa	Here's to Veterans.....KFI, 11:30 p.m. M
Andrews, Archie.....KFI, 11 a.m. Sa	Cunningham, Bill.....KHJ, 11:30 a.m. Su	Here's to You.....KXN, 10:45 a.m. M
Anson, Bill.....KFWB, 1 p.m. M-Sa	KMPC, 6:15 p.m. Su	Hernandez, Joe.....KMPC, 6:30 p.m. Tu-Sa
Are These Our Children?.....KECA, 12:30 p.m. Su	Dance Time.....KFAC, 10 p.m. M-Sa	Hetherington, Keith.....KMPC, 9 a.m. Sa
Arlington, Charlie.....KHJ, 1 p.m. Sa	Dark Venture.....KECA, 8:30 p.m. Tu	High Adventure.....KHJ, 7 p.m. Su
Arnold, Edward.....KECA, 9:30 p.m. Th	Darts for Dough.....KECA, KFMB, 2 p.m. Su	Highlights of the Bible.....KFI, 7 a.m. Su
Art Baker's Notebook.....KFI, 4:30 p.m. M-F	Date Night.....KHJ, 8:45 p.m. F	Hi Homenakers.....KFWB, 9:30 a.m. M, W, F
Arthur's Place.....KXN, 9 p.m. F	Date With Judy.....KFI, KFSD, 5:30 p.m. Tu	Hit Parade.....KXN, 8 p.m. Sa
As Others See Us.....KXN, 8:30 a.m. Su	Deadline Mystery.....KECA, 3 p.m. Su	Hobby Hours.....KXN, 6:45 p.m. W
Aunt Jenny.....KXN, 8:15 a.m. M-F	*De Lima, Peter.....KXLA, 7 p.m. F	Hockridge, Edmund.....KGB, KVOE, 4 p.m. Sa
*Aunt Mary.....KFI, KFSD, 2:30 p.m. M-F	Del Mar Races.....KMPC, 6:30 p.m. Tu-Sa	Holly House.....KHJ, 9:15 p.m. Sa
Autry, Gene.....KXN, 3 p.m. Su	Dick Tracy.....KECA, 5 p.m. M-F	Hollywood Bowl Reporter.....KFI, 11:45 p.m. M
*Averill Berman.....KGFJ, 8:15 p.m. M-F	Did Justice Triumph?.....KHJ, 6:30 p.m. Tu	Hollywood Casting Forum.....KFI, 11:45 p.m. M
★Backgrounds for Living.....KXN, 2:30 p.m. M, W, F	Dinner Bell Roundup.....KXLA, 11:30 a.m. M-F	Hollywood Highlights.....KXN, 11:45 p.m. M
Backstage Wife.....KFI, 3:30 p.m. M-F	Dixie Four.....KHJ, 8:15 a.m. Su	Hollywood Holiday.....KECA, 11:30 p.m. M-F
Backus, Jim.....KHJ, 6:30 p.m. Su	Dixon, Nancy.....KHJ, 1:15 p.m. M-F	Hollywood House Party.....KGFJ, 9 p.m. M-Sa
Balster, Sam.....KXN, 6:30 p.m. M-Sa	Doctors Talk It Over.....KECA, 9 p.m. M	Hollywood Music Hall.....KECA, 4:30 p.m. Sa
Band Concert.....KHJ, KGB, 11 a.m. Su	Doors to Life.....KXN, 10:30 p.m. Th	Hollywood Presbyterian Ch'ch.....KFWB, 8 p.m. Su
Barbershop Quartet.....KMPC, 9:30 p.m. M-F	Double or Nothing.....KXN, 11 a.m. M-F	Hollywood Theater.....KFI, 8:30 p.m. W
Barn Dance.....KXN, 9:30 p.m. M-Sa	Downtown and All Around.....KFI, 4 p.m. M-F	Home Is What You Make It.....KFI, 2:30 p.m. Sa
Bates, Brothers.....KFI, 7:30 p.m. Sa	Drake, Helen.....KECA, 10 a.m. M-F	Home Town Parade.....KFI, 9:45 a.m. Sa
*Baukhage Talking.....KECA, 11:15 a.m. M-F	Drene Show.....KFI, 6 p.m. Su	Hope Chest.....KXN, 6:30 p.m. Su
Baxters.....KFI, 10:30 a.m. Sa	Dr. Christian.....KXN, 7:30 p.m. W	Hop Harrigan.....KHJ, 5 p.m. M-F
Beck, Fred.....KXN, 7:45 a.m. M-F	Dr. Cyclo.....KFWB, 1:45 p.m. Su	Hospitality Time.....KHJ, 10:15 a.m. M-F
Believe It or Not.....KFI, 11:15 p.m. M-F	Dr. Dana.....KXN, 5 p.m. Sa	Hour of Faith.....KECA, 8:30 a.m. Su
Bentley, Ted.....KECA, 10 p.m. M-F	Dr. Graham.....KHJ, 6:30 p.m. Sa	Hour of Music.....KECA, 7 p.m. Su
Berch, Jack.....KFI, 8:30 a.m. M-F	*Dr. I. Q.....KFI, 5:30 p.m. M-F	House Is Hunted.....KXN, 9:15 p.m. M
Berle, Milton.....KFI, 7:30 p.m. Tu	Dr. Paul.....KFI, KFSD, 2:45 p.m. M-F	House of Mystery.....KHJ, KGB, 1 p.m. Su
Better Half.....KGB, KVOE, 4:30 p.m. Sa	Duchini, Eddy.....KECA, 1:30 p.m. M, W, F	House Party.....KXN, 1 p.m. M-F
Beulah Show.....KECA, 7:30 p.m. W	Eastside Show.....KFWB, 10 p.m. M-Sa	Housewives Exchange.....KFVD, 11:30 a.m. M-F
Bible Institute.....KRKD, KFOX, 8 a.m. M, W, F	Eastside Serenade.....KECA, 9:30 p.m. Su	*Huntley, Chief.....KXN, 10 p.m. D, 1:45 p.m. Su
Bible Treasury Hour.....KGER, 8:45 a.m. M-F	Easy Listening.....KFI, 3:30 p.m. Su	Hymns of All Churches.....KECA, 10:55 a.m. M-F
Big Break.....KFI, 6:30 p.m. Su	Editor of the Air.....KFVD, 12 a. M-F	Ives, Burl.....KHJ, 8:30 p.m. F
Big Sister.....KXN, 9 a.m. M-F	Editor's Diary.....KHJ, 8:30 a.m. M-F	I Deal in Crime.....KECA, 7:30 p.m. Sa
Big Story.....KFI, 9:30 p.m. M	Ellery Queen.....KFI, 9 p.m. Su	I Want It.....KFI, 8:15 p.m. W
Big Town.....KXN, 8 p.m. Tu	Elson, Bob.....KXN, 10:15 p.m. M-F	If They Had Lived.....KGFJ, 5:45 p.m. M, W, F
Bishop Stevens.....KMPC, 5:45 p.m. Sa	Ethel and Albert.....KECA, 1:45 p.m. M-F	Inglewood Park Concert.....KXN, 6:30 p.m. Tu
Blind Artists Guild.....KFWB, 4:30 p.m. Sa	Evelyn Winters.....KXN, 12:30 p.m. M-F	In My Opinion.....KXN, 2:15 p.m. M, Th
Block, Martin.....KFWB, 10 a.m. M-Sa	Evening Concert.....KFAC, 8 p.m. M-Sa	Inner Sanctum.....KXN, 8 p.m. M
Block Party.....KHJ, 6:30 p.m. Th	Exploring the Unknown.....KHJ, KVOE, 6 p.m. Su	*Inside the News.....KFI, 10:30 p.m. Su-F
Blondie.....KXN, 7:30 p.m. Su	Fact or Fiction.....KECA, 10:55 a.m. Su	*Inside of Sports.....KHJ, KVOE, 9:30 p.m. M-F
Blue Ribbon Music Time.....KFI, 6:30 p.m. Th	Fadgiant, Derry.....KHJ, 8 p.m. W	Inventory 47.....KXN, 1:45 p.m. Sa
Bob and Victoria.....KFI, 3:45 p.m. M-F	Family Hour.....KXN, 9 p.m. Su	Invitation to Learning.....KHJ, 8 a.m. Su
Bowron, Fletcher.....KFI, 10:15 p.m. Th	Family Theater.....KHJ, 7 p.m. Th	Irwin, Ted.....KHJ, 8:45 a.m. Su
*Break the Bank.....KECA, KFMB, 9 p.m. F	Famous Jury Trials.....KECA, 9:30 p.m. F	It's a Great Life.....KXN, 8 p.m. Sa
Breaking All Records.....KXN, 11:15 p.m. M-Sa	Farm Reporter.....KFI, 12 n. M-Sa	It Pays to Be Ignorant.....KXN, 6 p.m. F
Breneman's Breakfast.....KECA, 9:30 a.m. M-F	Farrell, Eileen.....KXN, 4 p.m. Su	Jack in All Trades.....KXN, 3:30 p.m. Su
Bridge Club.....KMPC, 10:15 p.m. M-F	Fat Man.....KECA, 8:30 p.m. Sa	Jarvis, Al.....KXN, 9:30 a.m., 5:30 p.m. M-Sa
*Bride and Groom.....KECA, 2:30 p.m. M-F	FBI in Peace and War.....KXN, 9:30 p.m. F	*James Abbe Observes.....KECA, 7:30 a.m. M-W-F
Bridge to Dreamland.....KECA, 11:15 p.m. Su	*Feature Wire.....KFI, 5 p.m. M-F	Jig at Five.....KGFJ, 5 p.m. M-Sa
*Broadway Feature Page.....KECA, 8:15 p.m. M-Th	Festival of Music.....KFAC, 11 a.m. M-F	Johnny Modero.....KHJ, 8:30 p.m. W
★Broadway News.....KHJ, 12 n. D	*Fidler, Jimmie.....KECA, KFMB, 6:30 p.m. Su	Johnson, Erskine.....KHJ, 11:15 a.m. M-F
Bull, Frank.....KFWB, 6:30 p.m. M-F	Piesta.....KXN, 7:30 p.m. F	Johnson Family.....KHJ, 9:15 p.m. M-F
*Brown, Cecil.....KHJ, 8 a.m. M-F	Firestone Favorites.....KMPC, 7:30 p.m. M-F	Johnson, Floyd B.....KRKD, 5:30 p.m. Su
Burrows, Abe.....KXN, 10:15 p.m. Sa	First Piano Quartet.....KFI, 6:30 p.m. M	Joyce Jordan, M.D.....KFOX, 8:30 p.m. F
Business Reporter.....KMPC, 3:30 p.m. Sa	Fisher, George.....KXN, 4 p.m. M, Th, F	Juke Box Mutineer.....KXLA, 3:15 p.m. M-Sa
Bryan, Bill.....KXN, 2:30 p.m. Th	Fishing & Hunting Club.....KHJ, 9:30 p.m. Sa	Jump-Jump of Holiday House.....KFI, 8 a.m. Sa
Cabbages & Kines.....KFI, 4:45 p.m. F	Fishing Fals.....KFOX, 7:15 p.m. F	Junior Junction.....KECA, 3 p.m. Sa
California Caravan.....KECA, 1:30 p.m. Su	*Flannery, Harry.....KXN, 5:30 p.m. M-Sa	Just Plain Bill.....KFI, KFSD, 1:30 p.m. M-F
California Melodies.....KHJ, 7 p.m. Su	*Fletcher, Graeme.....KECA, 7:30 a.m. M-F	Kaye, Sammy.....KECA, 10:30 a.m. Su
Call the Police.....KFI, 9:30 p.m. Tu	Flit Frolics.....KHJ, KGB, 4:30 p.m. Tu, Th	Kelley, Bob.....KMPC, 6:15 p.m. M-Sa
*Can You Top This?.....KFI, KFSD, 8:30 p.m. Sa	Flying Public.....KMPC, 9:45 p.m. Sa	Keyboard and Console.....KFAC, 8:45 a.m. D
Canary Pet Show.....KHJ, KGB, 11:45 a.m. Su	For You.....KFI, 4 p.m. M	*Kiernan's News Corner.....KECA, 12:15 p.m. M-F
Candid Microphone.....KECA, 4 p.m. Su	*Free for All.....KXN, 6:30 p.m. F	King, Marilyn.....KECA, 7:45 p.m. W
Carnation Hour.....KFI, 6 p.m. M	Front and Center.....KFI, 4:30 p.m. Su	King, Wayne.....KECA, 1 p.m. Su
Casa Cugat.....KFI, 5:30 p.m. W-F	Frontiers of Science.....KXN, 2:45 p.m. Tu	Kraft Music Hall.....KFI, KFSD, 9 p.m. Th
Catholic Answers.....KFWB, 7:45 p.m. Su	Front-Page Farrell.....KFI, KFSD, 1:45 p.m. M-F	L. A. Story.....KXN, 4:15 p.m. Tu, W
Catholic Hour.....KFI, 2 p.m. Su	*Fuller, Sid.....KHJ, 12 n. M-F	Labor, U.S.A.....KECA, 3:45 p.m. Sa
Cavalcade of America.....KFI, 7:30 p.m. F	Funnies.....KFWB, 8 a.m. Su	*Ladies, Be Seated.....KECA, 3 p.m. M-F
Cavalcade of Sports.....KECA, KFMB, 7 p.m. F	Gangbusters.....KECA, 9 p.m. Sa	*Ladies' Day.....KFI, 9:05 a.m. M-F
Cavallaro, Carmen.....KFI, KFSD, 11 a.m. Su	*Gas Again.....KHA, 3:45 p.m. M-F	*La Guardia, F. H.....KFWB, 7:30 p.m. Su
CBS Was There.....KXN, 9 p.m. M	Gilbert and Sullivan.....KFAC, 9:30 a.m. Su	Lamour, Dorothy.....KFI, 4:30 p.m. Su
Challenge to Youth.....KXLA, 3:30 p.m. Su	Give and Take.....KXN, 10 a.m. Sa	Land of the Free.....KMPC, 4 p.m. Su
Champion Roll Call.....KECA, 6:55 p.m. F	Godfrey, Arthur.....KXN, 3:30 p.m. M-F	Langford, Frances.....KFI, 8 p.m. Th
Chapel Hour.....KMPC, 8:30 a.m. Su	Golf Doctor.....KMPC, 7 p.m. Sa	Lassie.....KECA, 12 n. Su
Chapel Quartet.....KFI, 10:15 p.m. Su	Goodwin, Bill.....KXN, 6:30 p.m. Sa	*Lawton, Fleetwood.....KMPC, 7:30 a.m. M-Sa
Chicago Round Table.....KFI, 11 p.m. Su	Graham, Sheila.....KHJ, KGB, 8:45 p.m. Su	KFI, 7:15 a.m. M-Sa, 7:15 p.m. M-F
Chicago Theater.....KHJ, KGB, 9:30 p.m. Su	Grand Central Station.....KXN, 9 a.m. Sa	*Lawyer Dan Tucker.....KXN, 9 p.m. Th
Christian Science.....KFI, 10:45 a.m. Sa	Grandpa Owens.....KFI, 8 a.m. Su	*Leave It to the Girls.....KHJ, 7:30 p.m. Su
	Grand Ole Opry.....KFI, KFSD, 6:30 p.m. Su	
	Grand Slam.....KXN, 11:45 a.m. M-F	

Let George Do It. KHJ, KGB, 8 p.m. F  
 \*Let's Pretend. KXN, 11:30 a.m. Sa  
 \*Lewis, Fulton. KHJ, 4 p.m. 10 p.m. M-F  
 Lewis, Robert Q. KXN, 7:45 p.m. M-F  
 Leyden, Bill. KMPC, 9:45 a.m. M-F  
 Liberal Catholic Hour. KFAC, 9 a.m. Su  
 Life Can Be Beautiful. KFI, 11 a.m. M-F  
 Lightnin' Jim. KECA, 8 p.m. F  
 Light of the World. KFI, 10:45 a.m. M-F  
 Lights Out. KECA, 9:30 p.m. W  
 Light Opera Festival. KECA, 6:30 p.m. Tu  
 Listen Carefully. KHJ, 6 p.m. Sa  
 Listening Post. KECA, KFMB, 11:30 a.m. M, W, F  
 Lombardo, Guy. KHJ, 6:30 p.m. M, 7:30 p.m. Sa  
 Lone Journey. KXN, 10:30 a.m. M-F  
 Lone Ranger. KECA, 7 p.m. M, W, 8 p.m. Sa  
 Lora Lawton. KFI, 8:45 a.m. M-F  
 Lorenzo Jones. KFI, KFSD, 12:30 p.m. M-F  
 Lucky Lager Dance Time. KFAC, 10 p.m. M-Sa  
 Lum & Abner. KECA, KFMB, 8 p.m. M-Th  
 Lutheran Hour. KHJ, KVOE, 9:30 a.m. Su  
 MacRae, Gordon. KXN, 8 p.m. F  
 Madison 2345. KFI, 6:45 p.m. Tu  
 Major League Ball. KMPC, 2:30 p.m. M-F  
 Make-Believe Ballroom. KLAC, 9:30 a.m., 5:30 p.m. M-Sa  
 Ma Perkins. KFI, KFSD, 11:15 a.m. M-F  
 KXN, 9:15 a.m. M-F  
 \*Malone, Ted. KECA, 10:15 a.m. M-F  
 Manhattan Merry-Go-Round. KFI, 5 p.m. Su  
 Man Called X. KXN, 6:30 p.m. Th  
 Man Named Jordan. KXN, 9 p.m. Sa  
 Man on the Farm. KFI, 12:15 p.m. Sa  
 \*Man Says Yes. KMPC, 12 n. M-F  
 Manners, Zeke. KECA, 7:45 a.m. M-F  
 \*Manning, Knox. KXN, 12:15 p.m., 5 p.m. M-F  
 Mansfield, Andy. KWKW, 12:45 p.m. M-F  
 KLAC, 10:05 a.m. Su  
 Market Reports. KMPC, 8:15 a.m. M-Sa  
 Martin, Tony. KXN, 5:30 p.m. Su  
 Masquerade. KFI, 10:30 a.m. M-F  
 Massey, Louise. KHJ, 12:30 p.m. M-Sa  
 Maxwell, Richard. KHJ, 9:15 a.m. M-F  
 McNeill's Breakfast Club. KECA, 8 a.m. M-F  
 Meet the Author. KXN, 10:15 p.m. Su  
 Meet Miss Sherlock. KXN, 4:30 p.m. Su  
 \*Meet the Missus. KXN, 1:30 p.m. M-F  
 Meet the Press. KHJ, 7 p.m. F  
 Melodies America Loves. KXN, 6:30 p.m. Tu  
 Melody Hour. KXN, 4 p.m. W  
 Melody Matinee. KHJ, 2:30 p.m. M-F  
 Melody Parade. KFI, 2:45 p.m. Su  
 Melody Theatre. KHJ, 5:15 p.m. M-F  
 Melody Time. KFI, 10:45 p.m. Su-F  
 Merton of the Movies. KXN, 9:30 p.m. F  
 Message of Israel. KECA, 8 a.m. Su  
 Midnight Flyer. KFI, 12 p.m. M-Sa  
 Midnight Merry-Go-Round. KXN, 12 p.m. D  
 Midnight Special. KGFJ, 12 p.m. M-F  
 Mild and Mellow. KMPC, 3:30 p.m. M-F  
 \*Miller, Rex. KHJ, 9:15 p.m. Su  
 Miracles in Music. KECA, 11 a.m. Su  
 1:30 p.m. Tu, Th, 5 p.m. Sa  
 \*Monitor Views News. KECA, 7:45 p.m. Th  
 Monroe, Vaughn. KXN, 8:30 p.m. Sa  
 Morning Bible Hour. KFAC, 8:30 a.m. Su  
 Mother's Album. KMPC, 8:30 p.m. Su  
 Mr. and Mrs. North. KXN, 7:30 p.m. Tu  
 Mr. District Attorney. KFI, KFSD, 9:30 p.m. W  
 Mr. Information. KXN, 2:45 p.m. M-F  
 Munson, Oma. KXN, 8:55 p.m. Su  
 Murder and Mr. Malone. KECA, 9:30 p.m. Sa  
 Murray, Johnny. KFI, 12 p.m. M-F  
 Music by Mitchell. KFI, 7:30 p.m. M  
 Music in the Air. KMPC, 11 a.m. M-F  
 Music Library. KECA, 6 p.m. F  
 Music Preferred. KECA, 6:15 p.m. Tu  
 Music Supreme. KMPC, 8:30 p.m. M-F  
 Music to Shave By. KECA, 7:15 a.m. M-Sa  
 Musical Favorites. KFAC, 3 p.m. M-Sa  
 Musical Holiday. KMPC, 2 p.m. Su  
 Musical Masterpieces. KFAC, 4 p.m. M-Sa  
 Musical Digest. KGFJ, 6 p.m. M-Sa  
 Mutual Music Show. KHJ, 10:30 a.m. Su  
 My Friend Irma. KXN, 6 p.m. M  
 Myrt and Marge. KXN, 12:45 p.m. M-F  
 Mysterious Traveler. KHJ, 8 p.m. Th  
 Mystery Theater. KFI, KFSD, 9:30 p.m. F  
 Mystery Is My Hobby. KECA, 7 p.m. Sa  
 Mystery in the Air. KFI, 9:30 p.m. Th  
 My True Story. KECA, KFMB, 10:30 a.m. M-F  
 National Farm & Home. KFI, 10 a.m. Sa  
 Nature Sketches. KFI, 9 a.m. Sa  
 \*News Feature Edition. KECA, 8:15 p.m. M-Th  
 \*News of the Week. KFI, 2 p.m. Sa  
 \*News of World. KFI, 3:15 p.m. Tu, Th, F  
 Nick Carter. KHJ, 5:30 p.m. Su  
 \*Nonk Webster Says. KFI, 8:30 p.m. Th  
 Noble, Wendell. KHJ, 11 p.m. M-F  
 Official Detective. KGB, 7:15 p.m. Tu  
 Oklahoma Roundup. KXN, 4:30 p.m. Sa  
 Olympic Fights. KLAC, 10:05 p.m. Tu  
 One for the Book. KXN, 4:15 p.m. Su  
 One Man's Family. KFI, KFSD, 11:30 a.m. Su  
 On the Beam. KMPC, 9 p.m. Sa  
 Open Forum. KMPC, 9 p.m. Sa  
 Operation Daybreak. KFI, 5:30 a.m. M-Sa  
 Otis, Don. KLAC, 7:30 p.m., 10:45 p.m. M-Sa  
 Our Foreign Policy. KFI, 3 p.m. Sa  
 Our Galt Sunday. KXN, 8:45 a.m. M-F  
 Our Town Speaks. KECA, 11 a.m. Sa  
 Owen, Paul. KFI, 6 p.m. F  
 Paar, Jack. KFI, 3 p.m., 8:30 p.m. Su  
 Pacific Lutheran Hour. KFMB, 9:30 p.m. Su  
 Pan-American Rhythm. KHJ, 7:15 p.m. Tu  
 Parker, Frank. KECA, 11:45 a.m. M-F  
 \*Parsons, Louella. KECA, KFMB, 6:15 p.m. Su  
 Pat Novak for Hire. KECA, 9 p.m. Su

Pearce, Al. KECA, 8 a.m. Sa  
 \*Pearson, Drew. KECA, 8 p.m. Su  
 People's Platform. KXN, 9 a.m. Su  
 Pepper Young's Family. KFI, 11:30 a.m. M-F  
 Perry Mason. KXN, 10:15 a.m. M-F  
 \*Peterson, Elmer. KFI, KFSD, 5:45 p.m. W-Sa  
 Philip Marlowe. KFI, 9 p.m. Tu  
 Piano Playhouse. KECA, 10:30 a.m. Sa  
 Pilgrims Hour. KHJ, KVOE, 9 a.m. Su  
 Platter Prom. KFI, 4:30 p.m. Sa  
 Plays by Ear. KFI, 9 p.m. M  
 Pleasure Parade. KFI, 6 p.m. Tu  
 Police Bulletins. KFI, 10:55 p.m. Su-F  
 Policing L. A. KHJ, 9:45 a.m. Sa  
 Port of Missing Hits. KFI, 4:15 p.m. M-F  
 Portia Faces Life. KFI, KFSD, 9:30 a.m. Su  
 Potter, Peter. KHJ, KGB, 10:30 p.m. M-Sa  
 Prelude for Strings. KECA, 6:45 p.m. Su  
 Premiere Performance. KFI, 8 p.m. Tu  
 Preview Theater. KFMB, 9 p.m. F  
 Property Owners. KMPC, 7 p.m. Su  
 \*Pringle, Nelson. KXN, 7:15 a.m., 11 p.m. M-F  
 \*Queen for a Day. KHJ, KGB, 11:30 a.m. M-F  
 Quiet Hour. KFAC, 2 p.m. M-F  
 Quiet, Please. KHJ, 10:30 p.m. Su  
 \*Quiz Kids. KFI, 12 n. Su  
 Radio Bible Class. KHJ, KVOE, 7 a.m. Su  
 \*Radio News Weekly. KFI, 12:30 p.m. Su  
 Radio Reader's Digest. KXN, 6 p.m. Th  
 Radio, American Way. KECA, 12:15 p.m. Sa  
 KECA, 10:15 a.m. Su  
 Radio Views. KFI, 4 p.m. Tu  
 Rancho Grande. KMPC, 10:30 p.m. M-F  
 RCA-Victor Show. KFI, KFSD, 10 a.m. Su  
 Real Stories. KHJ, 6:15 p.m. M-F  
 Real Story. KECA, 6:30 p.m. Th  
 Record Party. KHJ, 10:30 p.m. M-Sa  
 Red Ryder. KHJ, KVOE, 7:30 p.m. Tu, Th  
 Reed, Tobe. KECA, 7:30 p.m. Tu, Th  
 Remember That Music. KFI, 10:15 p.m. Tu  
 \*Report from Congress. KMPC, 9:45 p.m. F, 2:30 p.m. Sa  
 Report from U.N. KXN, 2:15 p.m. F  
 Report to the People. KECA, 9:15 p.m. M  
 Retribution. KECA, 9 p.m. Tu  
 Reaction. KHJ, 3 p.m. Su  
 Recall Summer Theatre. KFI, 6:30 p.m. W  
 Reviewing Stand. KHJ, 4:30 p.m. Su  
 Rhapsody in Rhythm. KXN, 6 p.m. W  
 Richard Davis, Private Investigator. KHJ, 8 p.m. M  
 \*Richfield Reporter. KFI, KFSD, 10 p.m. Su-F  
 Riddles in Rhythm. KFI, 5:30 p.m. Sa  
 Right to Happiness. KFI, KFSD, 11:45 a.m. M-F  
 Ripley, Bob. KFI, 11:15 p.m. M-F  
 Rise & Shine. KHJ, 6 a.m. M-Sa  
 Road of Life. KFI, 2 p.m. M-F  
 \*Roberts, Cleo. KMPC, 6 p.m. M-F  
 Rogue's Gallery. KFI, 9:30 p.m. Su  
 Romance of Helen Trent. KXN, 8:30 a.m. M-F  
 Romance of the Ranchos. KXN, 9:30 p.m. Su  
 Roubing, Signund. KFI, 6:30 p.m. Tu  
 Rose of My Dreams. KXN, 10:45 a.m. M-F  
 Rosemary. KXN, 12 n. M-F  
 Rowland, Sam. KWKW, 1:15 p.m., 3:30 p.m. M-Sa  
 Sahlon, Jean. KXN, 1:30 p.m. Su  
 Salt Lake Tabernacle. KFI, 7:30 a.m. Su  
 Saludos Amigos. KGFJ, 7 a.m. M-Sa  
 Sam Rowland's Waxworks. KWKW, 3:30 p.m. M-Sa  
 Sam Spade. KXN, 9 p.m. Su  
 Saturday Chef. KFI, 9:15 a.m. Sa  
 Saturday Night Serenade. KXN, 6 p.m. Sa  
 Scarlet Queen. KHJ, 8:30 p.m. Th  
 School of the Air. KXN, 10:30 p.m. Tu  
 Science of Mind. KFMB, 8:45 a.m. M-F  
 Scotland Yard. KHJ, 8:30 p.m. M  
 Scout About Town. KHJ, 7:15 p.m. W  
 Scully, Frances. KECA, 3:45 p.m. M-F  
 Second Mrs. Burton. KXN, 11:30 a.m. M-F  
 Security Symphonica. KMPC, 7 p.m. M-F  
 \*Sevareid, Eric. KXN, 2 p.m. M-F  
 Shadow of the Mind. KHJ, 6:30 p.m. F  
 Silvers, Phil. KECA, 9 p.m. W  
 Silver Theatre. KXN, 2 p.m. Su  
 Sing, America, Sing. KHJ, 12:15 p.m. M-F  
 Singin' Sam. KHJ, 12:45 p.m. M-F  
 Sky King. KECA, 5:15 p.m. M-F  
 \*Smilin' Ed McConnell. KFI, 8:30 a.m. Sa  
 Smith, Howard. KXN, 9:45 a.m. Su  
 Smith, Jack. KFI, 6 p.m. Su  
 Smith, Kate. KHJ, KGB, 9 a.m. M-F  
 Smith, Norwood. KECA, 3:30 p.m. M-F  
 Solitary Time. KFI, 11 p.m. Sa  
 Somewhere There's Music. KFI, 11:30 a.m. Sa  
 Song for You. KMPC, 8:30 a.m. M-F  
 Song of the Stranger. KHJ, 3:30 p.m. M-F  
 Songs for Saturday. KFI, 6 p.m. Sa  
 Songs for You. KGFJ, 5:30 p.m. M-Sa  
 Songs of Good Cheer. KHJ, 11 a.m. Tu  
 Sons of the Pioneers. KHJ, 1 p.m. M-F  
 So Proudly We Hail. KFI, 4:15 p.m. Sa  
 Sound Off. KXN, 3:30 p.m. Sa  
 So You Want to Lead a Band. KECA, 6:30 p.m. M  
 Spade Cooley Time. KFVD, 10 p.m. D  
 Speare, Frederick. KXLA, 3 p.m. Su  
 Sports Newsreel. KFI, KFSD, 6:30 p.m. F  
 Sports Final. KFMB, 7:30 p.m. M-F  
 Sports Folia. KFI, 9:30 a.m. Su  
 Sports Review. KXN, 2:30 p.m. Sa  
 Sports Roundup. KFI, 5 p.m. Sa  
 Spotlight on Hollywood. KECA, 2:25 p.m. M-F  
 Standard Hour. KFI, KFSD, 7:30 p.m. Su  
 Stars Over Hollywood. KXN, 8:30 a.m. Sa  
 Stars in the Afternoon. KECA, 1:30 p.m. Sa  
 Stella Dallas. KFI, KFSD, 12:15 p.m. M-F  
 \*Sterling, Dr. Wallace. KXN, 6:30 p.m. W

Steven Graham. KHJ, 6:30 p.m. Sa  
 Strolling Tom. KFAC, 8:30 a.m. Su  
 Styles in Music. KFWB, 9 a.m. M-F, 2:15 p.m. Su  
 Summer Concert Hall. KECA, 1 p.m. Su  
 Summer Electric Hour. KXN, 12:30 p.m. Su  
 Summer Theatre. KFI, 6:30 p.m. W  
 Summerfield Band. KFI, 7:30 p.m. W  
 Sunday Evening Club. KFAC, 9 p.m. Su  
 Sunday Evening Hour. KECA, 5 p.m. Su  
 Sunday Morning Melodies. KMPC, 8:15 a.m. Su  
 Sunday Vespers. KECA, 11:30 a.m. Sa  
 Sunrise Salute. KXN, 6:15 a.m. M-Sa  
 Sunset Roundup. KECA, 11:30 a.m. Sa  
 Supper Club. KFI, KFSD, 7 p.m. M-F  
 Surprise Theater. KXN, 7:25 p.m. Su  
 Suspense and March. KXN, 8 p.m. Th  
 \*Swing Raymond. KECA, 9:45 a.m. Su  
 Symes, Bill. KHJ, 4:45 p.m. M-F  
 Symphonette. KXN, 10:30 p.m. M, W, F  
 Symphony. KFI, 1 p.m. Su  
 \*Take It or Leave It. KFI, 6 p.m. M  
 Talent Scouts. KXN, 7:30 p.m. Su  
 Tapestries of Life. KXN, 9:30 p.m. Tu  
 Taylor, Henry J. KHJ, KGB, 9:45 p.m. M, F  
 Taylor Made Melodies. KFI, 9 a.m. Su  
 Taylor, Mary Lee. KXN, 11 a.m. Sa  
 Tea Party. KFI, 4:45 p.m. Sa  
 Teen and Twenty Time. KMPC, 5:05 p.m. M-F  
 Telephone Hour. KFI, KFSD, 8 p.m. M  
 Templeton, Alec. KFI, 4 p.m. Su  
 Tex and Jinx. KFI, 9 p.m. W  
 Theater of Today. KXN, 8 a.m. Sa  
 The Clock. KECA, 8:30 p.m. M  
 The Falcon. KHJ, KGB, KVOE, 8:30 p.m. Tu  
 The Saint. KXN, 9 p.m. W  
 The Sheriff. KECA, KFMB, KPRC, 6:30 p.m. F  
 The Tavern. KFI, 7 p.m. Sa  
 The Todds. KXN, 4:45 p.m. M-F  
 Thin Man. KXN, 7:30 p.m. Su  
 Think and Grow Rich. KFWB, 3:30 p.m. Su  
 This Is Jazz. KHJ, 11 a.m. Sa  
 This Is Your FBI. KECA, 8:30 p.m. F  
 This Woman's Secret. KFI, KFSD, 3 p.m. M-F  
 \*Thomas, Lowell. KXN, 7 p.m. M-F  
 Thompson, Johnny. KECA, 12:15 p.m. Su  
 Those Sensational Years. KECA, 6 p.m. M  
 Those Websters. KHJ, KGB, KVOE, 2 p.m. M  
 Three Alarm. KMPC, 1:05 p.m. M-F  
 Three Suns. KFI, 1:15 p.m. Sa  
 \*Three Views of News. KECA, 6 p.m. Su  
 Tillamook Kitchen. KFI, KFSD, 9:45 a.m. Sa  
 \*Today's Children. KFI, KFSD, 10:15 a.m. M-F  
 Tom Mix. KHJ, KGB, 5:45 p.m. M-F  
 \*Tomlinson, Edward. KFI, 1 p.m. Sa  
 Tonight's Tunes. KFI, 6:15 p.m. F  
 Torne, Mel. KFI, 1:30 p.m. Sa  
 Town Meeting. KECA, KFMB, 8:30 p.m. Th  
 Treasury Agent. KECA, 7:30 p.m. M  
 Treasury Show. KECA, 12:30 p.m. Sa  
 \*Trout, Bob. KXN, 8:45 p.m. M-F  
 True Detective. KHJ, KGB, 1:30 p.m. Su  
 Twenty Questions. KHJ, 8 p.m. Su  
 Twilight Tales. KMPC, 4:15 p.m. Tu, Th  
 Two-Ton Baker. KHJ, KVOE, 4:30 p.m. M, W, F  
 Under Arrest. KHJ, 5 p.m. Su  
 United Nations. KFMB, 9:15 p.m. M-Th  
 Vacation Show. KLAC, 9:30 p.m. M  
 Variety Parade. KECA, 4:30 p.m. M-F  
 Veteran Wants to Know. KHJ, 9:30 a.m. Sa  
 Veterans' Adviser. KFI, 9:30 a.m. Sa  
 Veterans' Voice. KHJ, 12:45 p.m. Sa  
 Village Store. KFI, 10:30 p.m. Sa  
 Voice of Firestone. KFI, KFSD, 8:30 p.m. M  
 Voice of Labor. KMPC, 8:15 p.m. Su  
 Voice of Prophecy. KHJ, KGB, 8:30 a.m. Su  
 Wake Up and Smile. KECA, 9:30 a.m. Sa  
 \*Wallace, Myron. KECA, 10:55 a.m. Su  
 Waltz Time. KFI, KFSD, 9 p.m. F  
 Waltz of the World. KECA, 10:45 a.m. M-F  
 Warden's Crime Cases. KHJ, 7 p.m. Tu  
 Waring, Fred. KFI, KFSD, 8 a.m. M-F  
 Warren, Wendy. KFI, KFSD, 8:30 p.m. Tu  
 Warriors of Peace. KECA, 9:30 p.m. Tu  
 \*Washington Inside Out. KECA, 9:15 a.m. Su  
 Wax Museum. KFI, 6 p.m. Th  
 Wax Shop. KHJ, 8 a.m. Sa  
 \*Weekly News Review. KXN, 10 a.m. Su  
 Welcome Travelers. KECA, 9 a.m. M-F  
 \*Wells, Carveth. KFI, 9:45 a.m. M-F  
 What Do You Say? KFI, 9:45 a.m. M-F  
 \*What's Doin', Ladies? KECA, 2 p.m. M-F  
 \*What's the Name of That Song? KHJ, 8 p.m. W  
 \*Wheeler, Burrill. KXN, 3 p.m. M-F  
 When a Girl Marries. KFI, KFSD, 1 p.m. M-F  
 Whiteman, Paul. KECA, KXN, 8 p.m. W  
 Whiteman, Paul. KECA, 8:30 p.m. W  
 Whoa Bill Club. KECA, 5:30 p.m. M-F  
 Why Isn't Something Done? KXN, 5 p.m. Sa  
 \*Wildor, Alvin. KECA, 4:15 p.m. M-F  
 Willie Piper. KECA, 7 p.m. Th  
 Willson, Meredith. KXN, 9:30 p.m. W  
 Winner Take All. KXN, 7:05 a.m. Su  
 Wismer, Harry. KECA, 4:14 p.m. Sa  
 Wizard and the Odds. KHJ, 9:45 p.m. W, Th  
 Woman's Voice. KMPC, 4:15 p.m. M, W, F  
 Women's Forum. KXN, 6 p.m. Tu  
 Woman in White. KFI, KFSD, 10:15 a.m. M-F  
 Women's World. KXLA, 10:30 a.m. M-F  
 Wood, Barry. KFI, 10:15 p.m. M, W, F  
 Youth Asks the Government. KECA, 6 p.m. Sa  
 Young, Norma. KHJ, 1:30 p.m. M-F  
 Young People's Church. KXN, 9:30 a.m. M-F  
 Young Wilder Brown. KHJ, 7:30 a.m. Su  
 You're Only Young Once. KXN, 4:30 p.m. M-F

## Spotlight on Serials-- "Rosemary"

(Continued from Page 5)

words don't explain that its rating went to high under "Dodie's" supervision in only five months.

Lovely Betty Winkler, who plays "Rosemary", got her first taste of dramatics when, at the age of four, in her home town of Berwick, Pennsylvania, she did a blackface song routine at a local entertainment. All through school, to her graduation from Hyde Park High School in Chicago, where the family had moved, dramatics and elocution occupied her. Immediately upon graduation, Betty was engaged as a member of the Cleveland Playhouse Repertory Company. Then came radio, and Betty walked away from her first audition with the lead in "The Trial of Vivian Ware".

Since then, many leading roles have come her way, and Betty is currently heard in the title role of "Joyce Jordan, M.D." as well as "Rosemary".

A vivacious five-foot-three, Betty spends what leisure time she can at the theater, swimming, reading and putting with carpentry around her New York apartment. She prefers simple, tailored clothes, favoring blue as a color.

### Other Cast Members

Returned veteran "Bill Roberts" in the serial was a lieutenant in real life too. George Keane, actor, was a lieutenant in Special Services for over three years, assigned as escort officer with a U.S.O. entertainment unit. The decision to be an actor came from no wartime brushing elbows with talent, however. George's desire dates back to the age of six, when he began doing recitals at school. He was later encouraged by his mother, who allowed him to sneak out to amateur dramatic groups over the protest of his father.

This training proved valuable in preparing George for his first paying job—reading "talking-book" rec-

ords for the blind. He later took part in the very first play that was recorded for the blind, "Journey's End." This work proved so interesting that he stayed with it for ten years before joining a stock company and later appearing in a series of Broadway and radio productions.

One of radio's most dearly loved veterans, Marion Barney plays "Mother Dawson". Born in San Francisco, she made a theatrical debut at the age of sixteen, and a few years later was the youngest leading lady on Broadway, star of Augustus Thomas' "Arizona".

Other important roles followed in quick succession. Marion was with Daniel and Charles Frohman for seven years, star of David Belasco's "The Woman", and leading lady to George Arliss in "Alexander Hamilton".

Radio called with the starring role in "Tish", a Mary Roberts Rinehart series. Since then she has played with Helen Hayes in "New Penny", and is now heard regularly in all three Carrington radio dramas—"Pepper Young's Family", "When a Girl Marries" and "Rosemary".

Married to Roy F. Richardson, Marion devotes her leisure time to gardening and sewing, and during the war she took care of ten refugee children.

### Traveled Actress

"Bad girl" Audrey Roberts of the "Rosemary" story is played by Jone Alexander, a St. Paul, Minnesota miss, who at the age of eight made her first trip to Europe, accompanying her daddy, who owned a linen factory in Madeira. Back in this country, she studied at St. Angelus Hall in Brooklyn, and St. Joseph's Academy at Brentwood, Long Island.

Jone's desire to become an actress overcame two obstacles—the objection of her father and a total lack of experience. But between trips to Europe she made the grade, and now Jone has quite a radio career in New York.

On her last trip abroad, Miss Alexander decided it was time to leave Vienna when Hitler and his troops marched in. But that was in 1938, and she had already obtained a good view of Yugoslavia, England, France, and North African ports.

Jone and her husband have just purchased a five-acre farm in Westchester County, New York, which once belonged to the infamous traitor, Benedict Arnold. The only building on the property is the original barn, and this they plan to convert into a house with an enormous fireplace. They plan, too, a swimming pool, fed by a stream that runs through the property.

Sidney Smith has the role of Peter Harvey, a young lawyer who is Rosemary's most ardent suitor. Jackie Kelk plays teen-aged Tommy Tyler. Others in the cast include Helen Choate as "Joyce Miller"; James Van Dyke as "Dick Phillips", and Bill Adams as "Dr. Cotter".

## Down to Earth Glamour Girl

(Continued from Page 7)

face. Finally, after the scene was over, I said, "I'm going to call up your wife and congratulate her—she does this and manages to stay serious!"

Hope was to blame for one of Dotty's most uncomfortable experiences before the mike. "I made a terrible fluff—I still don't know what it was I said, and Hope just threw his script down on the floor and left me standing there."

"Yes, I'm going to have Bing and Bob as guest stars on the show," she answered to our query regarding the irrepressible twosome. "Only now, it's my turn," she smiled in anticipation. "Oh, that Hope and Crosby—am I going to fix them?"

## Radio's Mythical Cities

(Continued from Page 8)

Miss Ella and Miss Etta, they're two old ladies that live across from Belinda. They're nice, and kind of funny. I guess they come over to Mr. Watt's "Stop and Swap Shop", in his house, a lot. Mr. Watt says they're just a little bit fetched. But then, he always adds, "Who ain't?"

(Editor's note: C. Lucas, of monument fame, is thought to bear some distant relationship to Leslie Lucas, owner of "Those Websters" program. Too, when little Liz Webster made her map, her mind was naturally more filled with malt shop locations, school yards and the homes of her friends than with any connection between the R and R Railroad, running through her town, and Ruthrauff and Ryan (the show agency) . . . don't you s'pose?)

★ ★

### LIGHT OPERA MELODIES

Brian Sullivan, tenor star of the forthcoming Greek Theater production, "The Desert Song" is featured artist with the Inglewood Park Male Quartet in a program of "Light Opera Melodies" on "Melodies America Loves," KNX, 6:30 Tuesday. Mr. Sullivan, who began his singing career in Southern California, returns to his homeland after successful Broadway appearances.

Earl Towner directs the orchestra in selections from "The Desert Song" and other favorite operettas.

★ ★

### RAW-THER

Jack Train, Great Britain's "Colonel Chinstrap", recently dropped in on Mutual's "Twenty Questions" show to do a guest appearance during his New York visit. The English comedian did very well too, according to arbiter Bill Slater . . . missed only one important question.





# Mikemen

No. 18 of a Series

## George Dvorak

By Eva Meyer

Former Program Director for "The Mosquito Network" Now Pilots "Operation Daybreak"

Monday through Saturday, 5:30 a.m., KFI

**D**VORAK (SYMPATHETIC WHISPER): I know, you don't want to get up. Look! It's only 5:30 in the morning. Why don't you just turn over, and maybe you can catch an extra five minutes of shut-eye. Tell you what—you rest while I play this nice, soothing tune.

MUSIC: SOMETHING DREAMY.

**HURRAH! HURRAH! HURRAH!** At last someone has come up with an early morning program that doesn't start your day off with homicidal tendencies. If your reactions to the wee small hours bear any resemblance to ours, you don't want to have one of those happy, happy

voices screaming about the beauties of the day. George Dvorak feels the same way about it and offers "Operation Daybreak" each morning, Monday through Saturday, at 5:30 a.m. as a program you can enjoy, even at that hour.

Dvorak is an "early riser" of long standing. In 1942 he enlisted in the Army (no one gets pampered there) and served with Armed Forces Radio. He was Program Director of the Mosquito Network station at Guadalcanal—in fact, his crew set it up.

(Please Turn to Page 39)

**ON HIS DAY OFF** (he doesn't have to do staff announcing) George brings his little dog, Cugie, to help keep him awake during "Operation Daybreak".

**YEP, GEORGE WAS UP AT 4:30** and his eyes are getting heavy right about now. Cugie tries to rouse his mikeman owner.

**CUGIE GIVES UP AND GEORGE LOOKS** as if he is ready to. What an operation—"Operation Daybreak", that is. (Coy Watson Photos.)



# Readin', Ritin' 'n' Radio



➡ **RADIO STUDENTS** Stan Chambers and Glenn Gooder, the Bill Sterns of tomorrow, broadcast football games from the Coliseum over the S.C. frequency modulation station, KUSC. Stan and Glenn are often heard reviewing the news on "Check the Scoreboard", program devoted to information from the sports world.

## No. 2 of a Series

▲ **DOMINATING THE S.C. CAMPUS** is the antenna tower atop the Hancock Foundation Building. The radio course was made possible through the activities of Captain Allan Hancock and the Hancock Foundation. Dr. Rufus von Klein-Smid is enthusiastic about the course, feels there has long been a need for such a unit at S.C.

## *U. S. C. Trains Kilocycle Hopefuls In Campus Station, KTRO, Advances Promising Ones to F.M.'er, KUSC*

By Tod Fredericks

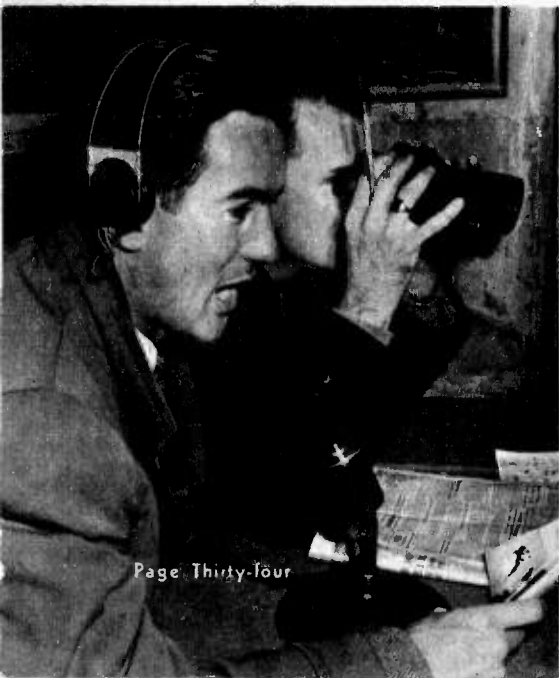

**T**HE University of Southern California follows a unique and sensible procedure in educating its radio hopefuls to professional standards. The campus radio station, KTRO, serves as a laboratory, and any student, whether in the radio department or not, is free to try his luck at broadcasting. KTRO operates throughout the day and can be

heard only within the radius of the campus. The cream of the crop initiated on the little A.M. station is promoted to advanced work on the school's F.M. station, KUSC.

The S.C. programs are well known to owners of F.M. sets and in case you are one who hasn't yet tried this advanced student broadcasting, it can be heard each week-day evening at 6:00 and on Saturdays at 10:00



▲ **STUDENT STARS OF THE POPULAR DAILY FEATURE** on KUSC, "Tonight in Los Angeles", are Valerie Webster and Lee Charles. Lee has worked as an announcer on KOA and KLZ, Denver, KMPC, Hollywood, and KIEV, Glendale. Valerie has had a fashion program on KFBK, Sacramento, and has appeared in the movies.



▲ **TWO S.C. STUDENTS, MICKEY WALLACE AND BOB SNET-SINGER**, take part in the unique serialization written around the university's fifteen science courses. In the booth are Dave Belman handling the records, Allison McNay of the Board of Education, William Sener, head of the radio department, and engineer Marshall Brown.

a.m. The station is audible from San Diego to Santa Barbara.

Of the two hundred and fifty-three persons whose services are necessary for a week's broadcasting only two, William Sener, head of the radio department, and Carson Donaldson, chief engineer, are not students.

Realizing that a radio student is in as much need of a fine general education as he is radio experience, those in charge have planned a four-year radio major which includes required subjects in the departments of commerce, speech, international relations, psychology, sociology, music and drama in addition to electives.

Art Gilmore, top radio announcer, takes time off from his five network shows to instruct classes in radio announcing. Glenn Middleton, producer of the "Amos 'n' Andy" show, lectures in radio production. Gilmore is also author of the text used in the announcing course.

U.S.C. is the first privately-endowed institution in American educational history to own and operate its own radio station and the first to operate both A.M. and F.M. stations. It's been in operation only since October, 1946, yet already the University has on hand more than 1000 applications for admission to the department, some from as far afield as Miami and New York City!

▼ **ONLY TWO OF THE** two hundred and fifty-three persons whose services are necessary for a week's broadcasting are not students. Here are William Sener, former director of the Chicago Radio Council and head of the S.C. radio department, and Carson Donaldson, chief engineer of KUSC.



▼ **PROUD POSSESSORS OF AN AUDIENCE STUDIO, THE S.C. STUDENTS** are seen here presenting "Songs for Tonight" with William Chapman and Catherine Manning. Merle Sander is the announcer.







◀ **HERE ARE THE McKENZIE GIRLS—** Trudy Erwin and daughter Karen. In private life, the cute Trudy is wife of Murdo McKenzie, co-producer of the Crosby program. Listeners know Trudy as the versatile vocalist of NBC's Jack Paar show. (Hollywood Pictorial Service Photo.)

# Women of Music

No. 43 of a Series

*Trudy Erwin*

By Betty Hammer

*Tiny in Stature but Tall on Talent and Personality Is Trudy Erwin, Song Star Of Hit Summer Series, "Jack Paar Show"*

Sunday, 3:00 p.m., 8:30 p.m.  
NBC-KFI-KFSD

**I**F TRUDY ERWIN hadn't been a singer, she'd probably be Ginny Erwin, the girl who'd never been outside the state of California. Tiny Trudy, who is now the mellow singing star of the Jack Paar show, changed her name from Ginny to Trudy when she followed Ginny Simms as leading vocalist with the Kay Kyser clan.

"Believe it or not," laughed Trudy, "I had never been out of California until I worked with Kyser. Not only that—I had never been on a train before. I didn't know how to get from one car to another—and I had never been in a hotel before!" Trudy's traveling came about when the Kyser group went on its record-breaking bond tour and visited twenty-four camps in twenty-one days. Trudy admits that she spent whatever spare time she could in being "terribly homesick."

Trudy started singing when she was still a student at John Marshall High School. By the time she hit college, she was a member of the popular "Music Maids" vocal group,

singing on the Bing Crosby show. She calls singing with Bing "the most fun!" and she has made several records with him, "Blue Skies" album and "People Will Say We're in Love."

While singing with Bing, Trudy met her husband, Murdo McKenzie, co-producer of the Bing Crosby show. This makes Trudy a member of one of the most unusual radio families, if you include her brother Roy, who is an ace NBC soundman and freelance radio writer.

### Talented Family

The McKenzies live at the beach near Malibu, and Trudy, who has a creamy tan that sets off her twinkling blue eyes, admits that she never comes into town unless she has to. Her three-year-old daughter, Karen, has a tan that matches Mummy's. Lately, Karen has come up with a couple of accomplishments that Trudy is justly proud of—she has learned to whistle and sing!

When we wondered how come the McKenzies had given their daughter a Swedish first name to go with a Scotch last name, Trudy giggled, "I named her after a horse!" It seems that the McKenzies have three

horses—one, when a filly, was what Trudy terms "the most beautiful thing I ever saw." She decided that the lovely little horse should have an equally lovely name—so she chose "Karen." When Trudy's little daughter was born, it was still her favorite name, so the baby inherited it too.

Trudy admits that singers, in common with people who don't sing, are plagued by getting tunes on their minds and not being able to get rid of them. "Good or bad—it doesn't matter—I'll get a tune in my head for days at a time and I can't shake it off!" Trudy also revealed that she has what amounts to a mental block when it comes to remembering lyrics. "I'm always sure that I'm going to forget the words to a song unless I have them right in my hand. I tested myself at an audition once. I didn't carry the lyrics and my mind went blank, my knees shook!" Even when traveling with Kyser and singing "Who Wouldn't Love You (Rat-Tat-a-Tat-Tat)," a tune that she estimates she sang thousands of times because of the popularity of the record, there were times the lyrics would leave her mind completely. Now she hangs on to her lyrics and is considering some method of thought association to help fasten them in her memory.

### Changed Style

Trudy is one singer who consciously changed her singing style. By constant study (which she still takes) and evaluation of air checks of her performances, she tried for a

(Please Turn to Page 39)

Thursday, 8:30 p.m.  
NBC-KFI-KRSS

**D**R. CHARLES FREDERICK LINDSLEY gives a good answer when he's asked to state his personal preference between actual radio work and teaching. "It's all teaching," he says.

As the man who reads the definitions on Haven MacQuarrie's famous word program, "Noah Webster Says," and as over-all director of the Occidental College speech department, Dr. Lindsley is well-titled to qualify his opinion. Radio's many and widely different programs are direct aids to social adjustment, he believes, "and equally so are classrooms in public speech and drama."

Dr. Lindsley, who has been active



**ON THE BACK** of a Charles Adams cartoon book (first thing handy) Raio Life's scribe jots down Dr. Lindsley's intellectual discourse—which fortunately for the contrast was lightly interspersed with high-grade matching humor.

## "Last Word" on Words

*Is Renowned Speech Educator Dr. Charles Frederick Lindsley, Who Weekly Reads the Definitions on NBC's "Noah Webster Says"*

**By Judy Maguire**

in broadcasting since 1924, has very definite and interesting feelings with regard to his Occidental campus radio directorship.

"I don't like to tell students that they'll get into radio through us. The chances of walking straight from a speech graduation into a career are indeed very scarce, and we're very 'bearish' about stating the competitions and complications against a beginner. We want our youngsters to view their training in a different way—as a means to gaining poise through confidence in the spoken word."

With such convictions, Dr. Lindsley has not only built the four-way Occidental department (speech, drama, radio, teaching) from one-tenth its initial size, but has seen impressive speech instruction service at: Ohio State, Minnesota, MacAlester, California at Los Angeles and Southern California Universities. He has become listed in "Who's Who" and in "Who's Who in American Radio," as a national speech authority. And he has recently taken over a desk at the State Department of Education as writer and supervisor for the entire California speech division of adult training!

### Stress Fun

His post on "Noah Webster Says" is accomplished with equal zest.

"We're not trying to teach the King's English on the program so much as have fun," he points out, in quoting MacQuarrie's policy, "but at the same time a great amount of educational value is involved. People are often surprised to find they've been pronouncing or defining a word all wrong for years!"

Dr. Lindsley uses as particular instance the Latin phrase, "E Pluribus Unum," stamped on U. S. coins. It means "Unior in One" (or in its strictest definition, "For All One.") But translations have ranged as far afield as from "United We Stand" to "In God We Trust."

On the other hand, Dr. Lindsley admits that he and MacQuarrie often learn a thing or three, too. "We encounter people who make a fetish of word study, and who positively amaze us with their knowledges of stems, roots, prefixes and philological derivations!"

The Professor himself is particularly tickled by the things which

**HEAD OF ALL** speech activities at Occidental College and a respected radio teacher throughout the country, the Professor professes sureness of one thing—that nobody reaches a point where he can stop "learning"! (NBC-Earl Zeigler Photos.)

happen with dialects. He remembers the Alabama boy whose word was "caw" (meaning the call of a crow), who insistently maintained "That's an automobile."

He has been with "Noah Webster Says" since Haven MacQuarrie originated it, and contends that MacQuarrie's "second sight" in suiting word lists to personalities is a scale-tipping factor in the program's success.

### His Family

Dr. Lindsley and his wife, a former teacher herself, live in Eagle Rock, driving distance from the college and from Pasadena Community Playhouse, where the Professor puts in a great deal of time (when he has it) directing radio dramas. Average Lindsley working day: from 8:30 a.m. to 11:30 p.m. and no set schedule on weekends!

There are two grown Lindsley boys: Annapolis graduate Richard, (Please Turn to Page 39)





▲ **HOLLACE SHAW** and Bill Perry are smooth vocalists on CBS' popular "Saturday Night Serenade".



▲ **COMEDIAN PHIL SILVERS** is playing the role of a small-town newspaperman while keeping Bing Crosby's ABC time warm during summer.



▲ **FLORENCE FREEMAN** and Douglas Edwards have joined forces for new daytime program, "Wendy Warren and the News", CBS-KNX, 10 a.m. Monday-Friday.

▼ **JIMMY FIDLER** and daughter, Bobbe. The five-year-old miss seems to view the Hollywood situation with gravity.



## SEEN ON THE RADIO SCENE

▼ **TENOR PAUL OWEN** talks with his ex-school-mate, racing driver Sam Hanks, after the main event at Gilmore Stadium. Paul, featured vocalist on KFI's "Ladies Day" (Monday-Friday, 9:05 a.m.) also has his own show, KFI, Friday, 6 p.m.

▼ **CHARLES CORRELL**, "Andy" of "Amos 'n' Andy", at a Royal Hawaiian Luau as he endeavors to learn the hula from Julia Doyle, well-known Island singer. The Corrells spent a month of their vacation in Honolulu.





## "Last Word" on Words

(Continued from Page 37)

who now serves as personal aide to Admiral Beery; and Fred Jr., dispersing officer for Treasure Island naval activities during the war, and now with the Bureau of Community Facilities in Washington, D. C.

On sight, Dr. Lindsley is unmistakably a teacher. A man of lofty height, he dresses with absent-minded casualness, wears glasses, has a large and kindly face. Frequently he fixes you with an instructive stare, to keep you "fastened" to the subject through an important point. In spite of seeming reticence, he goes like a house afire when he starts talking, and he has one of those rare, altogether wonderful, sneak-up-on-you senses of levity.

Since his first radio appearance, as "Uncle John" on KHJ in '24, Dr. Lindsley has been announcer, narrator and dramatist on every sort of air program, including "Chandu, the Magician" and "Calling All Cars."

Therefore it's as a thoroughly experienced broadcaster that he admits one of the most gratifying programs he has ever done was a half-hour on both KHJ and KNX called "Interpretations of Literature," in which he read and analyzed prose, poetry and drama. Dr. Lindsley declares he found the entire series as enriching as did his listeners.

That admission, from a man who holds B.A., M.A., and Ph.D. degrees, sounds like right outstanding reiteration of his claim that it's all teaching—and incidentally adds that the Professor can apply the rule to himself!

## Women of Music

(Continued from Page 36)

warmer tone and more relaxed style. She enjoys singing the old popular classics and ballads that aren't "too frothy." "Simple melodies and lyrics are the most fun," Trudy avers. When asked who her favorite singers were, Trudy smiled "Bing Crosby, of course," and added as her feminine favorites Ella Fitzgerald, Peggy Lee and Dinah Shore—each for a different reason. The McKenzies collect records, mostly classical. Trudy names as her current favorites Debussy, Ravel and the Rachmaninoff Third Symphony.

Trudy is wrapped up in a hobby, and a most unusual one—archeology. "When I was in school, I was undecided as to whether to be a singer or an archeologist. I don't know how I got interested in it—but I still am," she smiled. She and Karen take walks on the beach and have amassed a large collection of moonstones. She loves to take walks in the hills behind the beach, and since she heard of some of the archeological discoveries made in the Santa Monica mountains she's convinced

that if she searches long enough she'll find the key to the whole secret of primitive man. Her uncle's ranch contains a sand-filled cave decorated with ancient cave paintings, and as a coming project Trudy is making plans to dig out the sand and uncover more of the primitive lore.

Another current ambition in Trudy's life is to star on the musical comedy stage. She enjoyed her stage shows with Kyser, for one reason because "the footlights keep you from seeing the audience."

In the meantime, in addition to being vocalist on young Jack Paar's series, Trudy is also one of Jack's best audiences. "Sometimes I laugh so hard at Jack," the young archeologist admitted, "that I actually fall over!"

## Mikemen

(Continued from Page 33)

Although the Army may never admit it, the name "Mosquito Network", probably the most famous in the annals of Armed Forces Radio, was originated by George.

While on Guadalcanal, George and his outfit originated for an estimated 500,000 servicemen such well-known shows as "The Atabrine Cocktail Hour", a native choir singing hymns in pidgin English and a weekly news review done entirely in pidgin English by a native. George returned to KFI as a staff announcer in December of 1945.

### Program's Format

Dvorak's program is not just a record show. It offers a number of features, all enjoyable as well as informative. During the half-hour devoted to its presentation, George plays approximately seven records—popular, well-chosen and of the sweet, listenable variety, gives the correct time regularly, offers news headlines and gives a general weather forecast.

NEWCOMER TO RADIO is blonde, blue-eyed Mike Moray, heard frequently on Mutual's action-packed "High Adventure", KHJ, Sundays, 3 p.m.



WAX WHIRLER Gene Norman got a personal rendition of "Manhattan Tower" when its composer, Gordon Jenkins, made a recent guest appearance on Norman's KFWB show. Jenkins is maestro for Dick Haymes' CBS airer.

A special feature is the Airways Weather Forecast, which runs from one to two minutes and is obtained by calling the U. S. Weather Bureau at the Los Angeles Municipal Airport at 5:15 each morning. It gives cloud formations for the day, wind velocities and locations of fog, clouds, smoke and haze formations that would affect flying.

Another special feature of "Operation Daybreak" is the Early Morning Floor Show for those who have to be up early and can't spend half the night in a night club. This portion of the program George calls the "Club Daybreak". It comes complete with floor show, sound effects of restaurant or night club noises and a few comments about the "Club". This feature of the program is presented at the end, giving listeners a chance to get their eyes open all the way before anyone gets too happy.

Now, if you listen to the program and follow George's suggestions—such as "Don't get out of that nice warm bed. You don't want to go to work today. The boss won't care if you're late," you'll undoubtedly enjoy it. But if you find after a few mornings of not making it to work that you have no job to go to—don't say we didn't warn you.

ALAN REED SR., well-known radio personality, coaches his son, Alan Jr., before latter debuted on big-time kilocycles via the CBS "Baby Snooks" show.





THE

*Award*

STATION  
for Outstanding Public Service



Famous "Plaque" (Highest) Award of City College of New York presented to KGFJ for 1946 Public Service Programs



▲ WALTER WINCHELL with Postmaster Michael Fanning (l), Dr. Remmen (r), pres. L.A. County Medical Assn. at cancer fund broadcasts.

ARTUR RUBINSTEIN plays for (l. to r.) KGFJ owner Ben McGlashan and guests, L. E. Behymer, Mme. Yeatman Griffith, and Atwater Kent.



▲ JOSEPH CARLTON BEALS, public relations director of C.C.N.Y., presents distinguished Award to Thelma Kirchner, KGFJ manager.

VETERANS' HOUSING and Disabled Veterans programs are two popular public service features with Eddie Albright as m.c.



**WHERE IMPORTANT THINGS HAPPEN**

During the last four weeks the following famous people have broadcast from KGFJ's Hollywood House: Walter Winchell, Artur Rubinstein, Postmaster Michael Fanning, Dr. E. T. Remmen, Vladimir Golschmann, Amparo and Jose Iturbi, Izler Solomon, Eugene Ormandy, William Steinberg. Besides these newsworthy personalities, KGFJ aired a steady series of Public Service programs devoted to the Los Angeles County Medical Association, the Los Angeles Bar Association, War Veterans, civic affairs, the Police Department, the Damon Runyon Memorial Cancer Hospital, and the internationally famous Hollywood Bowl. This is why, more and more, listeners dial 1230 . . . KGFJ . . . where important things happen.

**KGFJ**

*Hollywood House*

1230 on the Los Angeles Dial, Sunset and Vine, Hollywood  
"programs with personalities"