

PROGRAMS FOR WEEK BEGINNING DECEMBER 8

RADIO *Life*

8¢

JAY STEWART
Horsing Around

Page 34



SOAP OPERAS:
She Writes 'Em and
Likes 'Em!

Page 5

The Ear Inspires the Pen

Martin Epstein, Redondo Beach, Calif.

Sirs: I want to thank Radio Life for introducing me to a radio program which has become the favorite



Holiday hospitality

Add a delicious air of friendly greeting to festive days ahead with

A.&S. "Good'N'Quick" COOKIE MIX

● To contents Cookie Mix package, add 1 cup thick applesauce, 1/2 cup fruit mix and 1/2 cup raisins. Combine thoroughly. Drop by teaspoonfuls on greased cookie sheet. Bake twenty minutes at 375°. Makes 30 to 40 cookies.

**Auger's
A&S BRAND**



EASY WAY TO SEPARATE EGGS

Quick as a wink every time you can separate whites from yolks of eggs with an amazing new kitchen appliance. No muss, no fuss. Built of sturdy aluminum, this handy egg separator will last a lifetime. Just send 10c and top from a package of Dina-Mite Cereal to Dina-Mite, 750 Kohler Street, Dept. R, Los Angeles 21.

of our whole family. After reading the intriguing article on "Noah Webster Says" we became acquainted with this Thursday night kilocycle treat. It is no exaggeration when I say we can hardly wait until 9:30 when this half hour of entertainment and enlightenment is aired. Why can't there be more such enjoyable broadcasts? In a private poll, I find many others of the same opinion. Kudos to Haven MacQuarrie and Professor Charles Lindsley for proving learning can be great fun.

Movie stars guesting on radio shows are a 100 per cent bore! Haven't enjoyed one yet.



Sylvia Hilbert, 11216 Cumpston Street, North Hollywood, Calif.

Sirs: . . . Hoping to see Bill Leyden's picture in Radio Life. So many of my friends listen to him on KMPC mornings. Please present a picture of him . . . he has a wonderful voice that puts one in a relaxed, gay mood.



Bill Leyden

We carried a picture and story on Bill back in the April 21st issue, and have had his picture in since then, too. Here he is again.



Mrs. Anna Maria Adams, 571 20th Street, San Diego, Calif.

Sirs: Want to complain about the programs since the summer has gone. Why do they always put two real good programs on at the same time? I have such a hard time picking the one I should listen to. How can a person keep up her part of listening to her best programs when they all come on at the same time?

Also, what happened to "Murder Will Out"? It was a good program, always thought who did it every time.

No sign of "Murder Will Out" returning at present. In our issue of October 27th we carried a squawk in our Review section on the same subject as your letter. At that time we listed many of the shows you mentioned in your letter, but which we didn't include here because of space limitations.



Cliff Hall, 1752 North El Molino, Pasadena, Calif.

Sirs: I've been reading your magazine since the time it sold for three cents and never once have I seen a picture of my favorite actress. Would you please do a story on Doris Singleton, who plays the girl friend on Alan Young's program? I think she's the prettiest radio actress in town.

Request noted. Doris sounds pretty, too, don't you think?

Jay Scott, Rt. 1, Box 302, Lakeside, Calif.

Sirs: In the "Ear Inspires the Pen" section of Radio Life I've read certain letters panning the program "Twenty Questions". Well, I just couldn't stand it any longer. I think the program is swell and it's all the better since I read the article about this show and its origination. So many of the quiz shows spend so much time asking the contestants

40
PROGRAMS
WEEKLY

OVER
**KHJ
KMPC**

NEWS & COMMENTS

8 a.m. daily KMPC

9:45 a.m. Monday thru
Friday KHJ

12 noon daily KHJ

6 p.m. daily KMPC

HOME & FASHION

10:45 a.m. Monday thru
Friday KMPC

1:45 p.m. Tuesday KMPC

1:45 p.m. Thursday KMPC

BRIDGE CLUB

12:30 Monday thru
Saturday KMPC

TEEN ACTIVITIES

Coke Sesh and Tune Sesh
1:30 p.m. Saturday KHJ

FOR YOUR LISTENING PLEASURE BY

the BROADWAY

LOS ANGELES • HOLLYWOOD • PASADENA

Tune in

ACME

SPORTS
PARADE

★

FOOTBALL • KLAC

570 ON YOUR DIAL
Los Angeles "Dons"

vs.

Brooklyn Dodgers
Nov. 17—11:15 A.M.

Miami Seahawks
Nov. 25—5:15 P.M.

San Francisco '49's
Dec. 8—2:15 P.M.

OLYMPIC FIGHTS—Tues.—KLAC
sponsored as a public service by

ACME BEER

The American Distributing Company
LOS ANGELES 12

where they were born, are they married, are they happy . . . etc., that this show seems very refreshing.

Who plays the part of the "Lone Ranger"? Also, what happened to "Vic and Sade"?

The identity of the "Lone Ranger" is a secret. Alas, "Vic and Sade" aren't heard on the coast at present. The network says there's a chance they may return sometime in the future.



Mrs. L. Trebaol, 10824 Ocean Park Avenue, Los Angeles, Calif.

Sirs: We do not like transcribed programs. A program loses all its fire when the announcer tells us the show is transcribed—which to us means "old as the hills". A show could have been recorded weeks before broadcast time. We like to know the entertainers are right at the broadcasting station when we hear their voices.

Would you have a few pictures and story on Norma Young's "Happy

Homes"? She has a very helpful program and has solved many household problems for me. A phone call to her office any time of the day receives a courteous reply.

★ ★ RADIO LIFE ★ ★

December 8, 1946 • Vol. 14, No. 14

Published Weekly at Los Angeles, California. Business Offices: 1541 Rodney Drive, Los Angeles 27, Phone NO. 2-7080 and NO. 2-7090. Editorial Offices: 1558 North Vine, Hollywood 28, Phone HEmpstead 2925.

Radio Life was entered as Second Class Matter May 8, 1942, at Los Angeles, under Act of March 3, 1879. Prepaid Subscriptions, \$4.25 year, \$2.25 six months. Single Copies on sale at leading Independent Grocers in Southern California at 3c each. Reprinting in whole or in part without permission strictly forbidden.

Publisher, Carl M. Bigsby; Editor, Evelyn A. Bigsby; Assistant Editor, Shirley Gordon; Business Manager, Robert C. Johnson; Advertising Manager, Gene Jones; Office Manager, Georgia Claywood; Art Director, Ray Wheeler; Log Editor, Hal Julian.

All material used by Radio Life is specially prepared by its own staff writers, and reprinting in whole or in part without publisher's permission strictly forbidden.



FOR YOUR EARLY MORNING LISTENING PLEASURE, MONDAY THROUGH FRIDAY, KFI OFFERS "TOM OWENS" AT 6:30 AND "THE FRED WARING SHOW" AT 8.

Russ Stewart



RUSS STEWART enacts the role of "Tom Owens", the friendly philosopher who awakens you each weekday morning with a little music, some tips on how to make your life more enjoyable and maybe a poem or two.

Fred Waring



FRED WARING and his Pennsylvanians have long been public favorites, and for good reason. This morning variety show offers popular songs of yesterday and today, pointing up the Glee Club and unusual orchestral arrangements, and informal banter directed to the housewives.

Advertisement.

FOR WINTER BOUQUETS WHEN FLOWERS ARE SCARCE AND EXPENSIVE TO BUY PLANT AGGELER & MUSSER DOUBLE TREATED

Sweet Peas

NOW!

ASK YOUR DEALER

The Better the Seed The Finer the Lawn and AGGELER & MUSSER DOUBLE TREATED LAWN BLENDS ARE BEST

A & M VELVIT-GREEN BLEND I: BEST for a permanent velvety green, fine bladed golf green, perfection turf AND seed that has been Double Treated to prompt heavy root production and to check disease.

A & M BLU-GREEN BLEND II: BEST for a quickly established, hardy, strong, fast growing dark green turf of striking beauty. Seed is also Double Treated.

AGGELER & MUSSER SEED COMPANY
652 MATEO STREET, LOS ANGELES, 21, CALIF.



◀ **NOTABLY ABSENT IN THIS PICTURE** of Benny is his well-known frosty glance, employed usually to reprimand an erring musician. Outside of that, Benny is much handsomer than his pictures portray him.

RADIO LIFE

Versus

THE GOODMAN RAY

By
Betsy Hammer

Benny Goodman Is Not Only One of the Greatest Musicians in the World, He's A Genius at Dodging Interviewers, Too

Monday, 6:30 p. m.
NBC—WFI, KFSD

IN THE world of popular music, the name of Benny Goodman is legendary. Jazz fans love him, musicians respect, admire and in many cases, venerate him. Even the longhairs, loath to admit that anything as jolly and popularly loved as jazz could have any merit, have to admit that Benny's classical recording of the Mozart Sonata for Clarinet with the Budapest String Quartet and Ravel's Clarinet Rhapsody are unsurpassable.

Hearing that Benny Goodman was soon to leave for New York, we grabbed the first opportunity to try to arrange an interview date with him. We called NBC and informed a publicity man of our mad desire.

"Sure thing," he replied. "I'll call you back later about the date." We went home and played a ten-year accumulation of Goodman records. A week later we called our publicity man to find out what had happened.

"Well," said our man, "it's a funny thing—don't get me wrong, Benny's a great guy—but I went down to the rehearsal and spoke to him about an interview . . ."

"And?" we prompted.

"He just gave me a startled look and started tooting on his clarinet. Look, why don't you just come to the rehearsal next Monday and we'll grab him?"

So we did. We sat alone in the audience and were treated to a concert of "After You've Gone," "Hora Staccato," "King Porter Stomp" and many other Goodman favorites. Our man had informed Benny that we were waiting to have a little chat with him. The rehearsal went on and on. We were treated to what musicians refer to as the Goodman Ray. Benny has a powerful glance that he focuses on musicians who aren't playing up to his expectations—and, we found out, on people who are waiting to interview him. Benny came to the front of the stage and rehearsed with his wonderful quintet. Every once in a while he focused the full power of the Goodman Ray in our direction. We countered with the Radio Life Ray.

Avert Disaster

Then he rehearsed the full band in the Flying Horse fanfare. If you've listened to the Borge-Goodman Show, you're familiar with that ear-splitting signature. Over and over they played it. Finally we decided that it wasn't fair of us to ex-

pect to break in on a rehearsal of the sponsor's fanfare. Goodness! maybe if we interrupted Benny at that time, the musicians would go to pieces on the air that night in the middle of a sketchily rehearsed fanfare. Why, it might spell finis to the band's whole career. We crept out of the rehearsal in order to avert disaster.

The following Monday, we received a phone call from our publicity man. "It's all fixed," he said sunnily. "Be here at the rehearsal break and we can see Benny then. He feels awful about not being able to finish rehearsal in time last week."

We were there on the dot. The band was still at it. Pages, mail room girls, janitors, actors and some of the members of Kay Kyser's band were all peeking around the curtains backstage, getting an earful of the Goodman music. We went back into the audience, letting the full power of the Goodman Ray fall upon us.

The rehearsal ended suddenly and the publicity man signaled us from the wings. We made for the door to block any attempt of Benny's to get out and away before us. He was still lingering, giving the boys a parting word of instruction.

We met our publicity man at the door. "Isn't it wonderful," we said innocently, "finally getting to talk to him?"

"You stay here," whispered the publicity man. "I'll sneak 'round the back way and catch him if he tries to leave that way."

"Oh, he wouldn't do that," we protested.

"Better be on the safe side," he cautioned.

A minute later Benny came quiet-
(Please Turn to Page 39)

WEARING HER NEW Don Loper hat, sequined black dress, and a wristful of silver bracelets, Elaine Carrington strikes a businesslike pose during her interview with *Radio Life*. The accompanying story tells how Mrs. Carrington started to write "soap operas". She now has three on the air.

Suds In Her Eyes

By Evelyn Bigsby



Soap Opera Writer Elaine Carrington Says Day-Time Serials Need No Defense, Do No More Harm Than Books or Theater

ELAINE CARRINGTON, who writes "When a Girl Marries," "Rosemary," and "Pepper Young's Family," thinks soap operas aren't judged fairly. "Most critics," she observed, "listen to a serial a few times and find fault with it. A serial should be judged over a period of months. "No," she continued, "I don't think serials do any more harm than books or the theater. They may heighten the feeling of neurotics or persons who are already mentally upset; they may make some persons discontented. But the seeds of upset and discontent were already there before these persons listened to the serial. A soap opera is essentially entertainment. As entertainment, it comes to listeners in the home—to people who don't have time to sit down and read a book or go to the movies. I really think," she summed up spiritedly, "that serials don't need any defense!"

Top writer Carrington was discussing her life interest over a desk in the Hollywood agency offices of Benton and Bowles. If you had seen her riding up to the fourth floor of the Equitable Building, you would probably have appraised her as a well-to-do matron of leisure. Her array of silver bracelets jangled not unpleasantly against the sleeves of her smart black cocktail dress, and her forceful features, highlighted by gray hair and a strong mouth smiling intermittently, were pretty under a new algrette-trimmed chapeau. "A Don Loper hat," she preened. "I saw it on one of his models and just had to have one made to take back to New York."

Mrs. Carrington really didn't want to be interviewed. She was trying to forget business on her first vacation in years.

Three wonderful weeks in Holly-

wood—all her scripts written ahead to assure complete leisure.

On Merry-Go-Round

"What haven't I done!" she exclaimed in answer to our query. "Everybody here has a new house. Instead of going out, you go to someone's house. An early dinner, of course, because otherwise the servants will get mad and quit. Last night I was at the Franchot Tones'. Fanny Brice loaned me her beach house at Malibu. Dame Mae Whitty is having a tea for me and tomorrow I'm lunching with Hedda Hopper. Yes, I'll be sure to wear this hat!"

Normally, Mrs. Carrington works about two weeks ahead on her scripts. She does all her own writing and thinks she'd give radio serials up altogether if she couldn't script her own airshows (other writers with three programs on the air usually farm out their actual scripting, after plotting the action). Mrs. Carrington, who lives in a 54th street home in New York City, scribbles a paragraph for each day's plot, then uses a dictaphone to elaborate this scribble into a script. Playing each part herself, and after becoming completely carried away by her performances, she starts work about ten o'clock in the morning, usually forgets lunch, but perhaps breaks the stretch by going to market. When she finishes her dictation about five o'clock, she is able to shut off her

script thoughts like a spigot. "I turn them on and off," she said, "and it's a blessing, as I don't know what would happen to me if I got in torture about what I was going to do with people in the stories."

Each day's script is so perfectly set in her mind before she starts dictating that seldom are any changes made after the secretary has transcribed Mrs. Carrington's words.

"It's almost as if the characters themselves did the dictating," she admitted. "I don't hold a mental picture of the different characters, but before I plan a show, I draw a map of the town and plot all the houses, streets, and buildings."

Each week by Thursday night, all three shows are prepared for the coming two weeks and their scripter enjoys a long week-end at her lovely Long Island house. Twenty-year-old Pat, who is in college, has a New York apartment in the same building with her mother. Seventeen-year-old Bob is attending Deerfield Academy.

How She Began

It was in 1929, when Pat was four and Bob a baby, that Mrs. Carrington turned to radio writing. "There was a slight depression in 1929," she facetiously reminisced. "My husband was a young, successful lawyer. I was writing short stories. Suddenly, no one paid his lawyer's bill and there was no outlet for my

(Please Turn to Page 37)

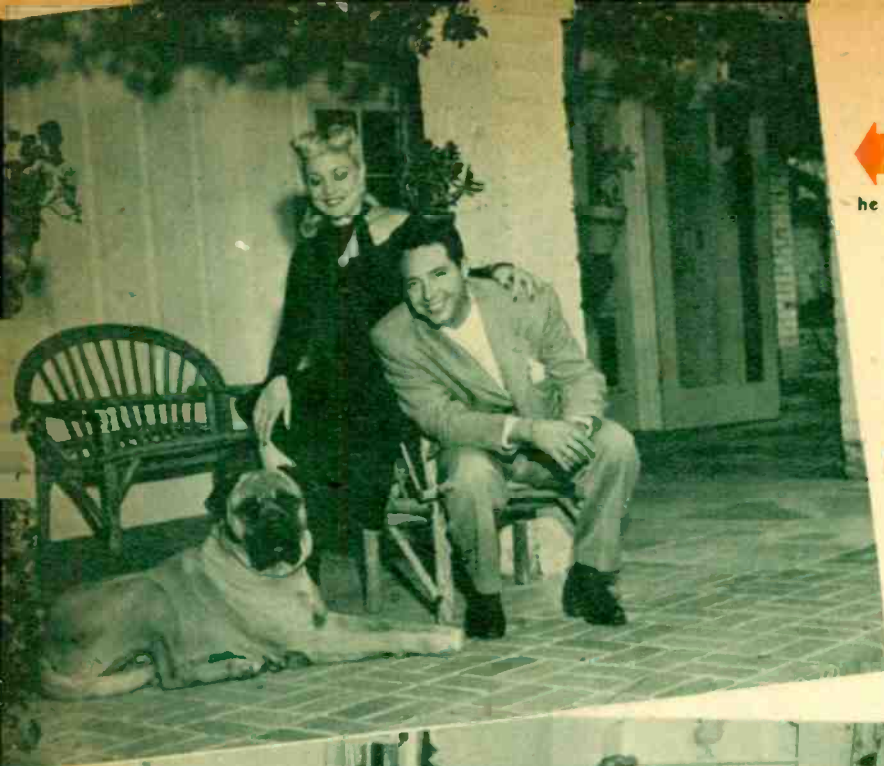

◀ **ANDY AND DELLA POSE WITH THEIR BULL MAS-TIFF**, Uncle Arthur, by the side of their lovely Encino ranch pool. Uncle Arthur (and don't ask us where he got the monicker) was a wedding gift.
CBS—Eddie Braslaff Photos.



▶ **IN THE PASTEL-COLORED BEDROOM**, MRS. R. admires one of the tiny dolls which she and Andy are collecting. The spreads are of royal blue velvet and dusty rose satin.

▶ **BECAUSE THEY LIKE A FEELING OF AIRY SPACIOUSNESS**, the Russells mirrored one corner of their living room. Whenever they are in town, they spend as much time as possible "at home."



Life Is a Song

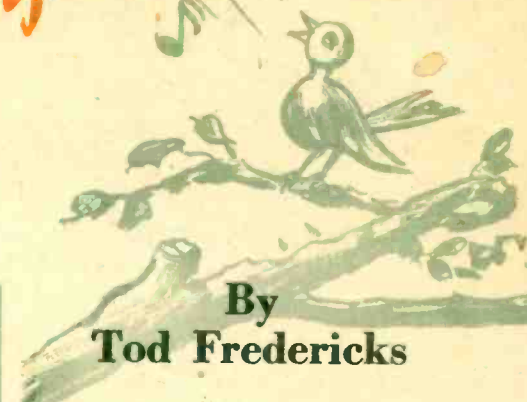

By
Tod Fredericks

Saturday, 9 p. m.
CBS—KNX

THE busiest telephone in town belongs to Andy Russell. We know, because not only were we there but we answered it.

Each time it rang, good-natured Andy and his equally amiable spouse, Della, threw up their hands and vowed they were going to change the number immediately. They never did and as far as we know they're still busy answering insistent jangles.

Life at the Russells' four-and-a-half-acre Encino ranch, you might say, revolves around that telephone. When it doesn't demand his services at CBS' busy studio, or on a movie lot or in a recording studio, Andy can be found at home.

"I'm not a hard guy to locate," he laughed. "Just dial the number and you've got me."

Prior to our recent visit, we had heard about the estate, but we weren't prepared for the lovely sight that greeted us. It can't be described as merely a showplace, for it's too much of a real home—and what a romantic spot! The Russells could not have picked a more ideal location in which to spend their first year of marriage.

"Um hum," they grinned, "it's our heaven!"

"Corny, but true," quipped Andy.

Picturesque Privacy

Picture a one-story rambling Italian bungalow, bounded on four sides by tile walls, and overlooking a great expanse of green lawn and a sea-blue swimming pool. Complete privacy is insured by a long olean-der-covered driveway leading to the



▲ **EACH ROOM IS EQUIPPED WITH AN OPEN FIREPLACE,** like that in the dining room, above. Unfortunately, Andy and Della long for unit heat, which is impossible to install these days.

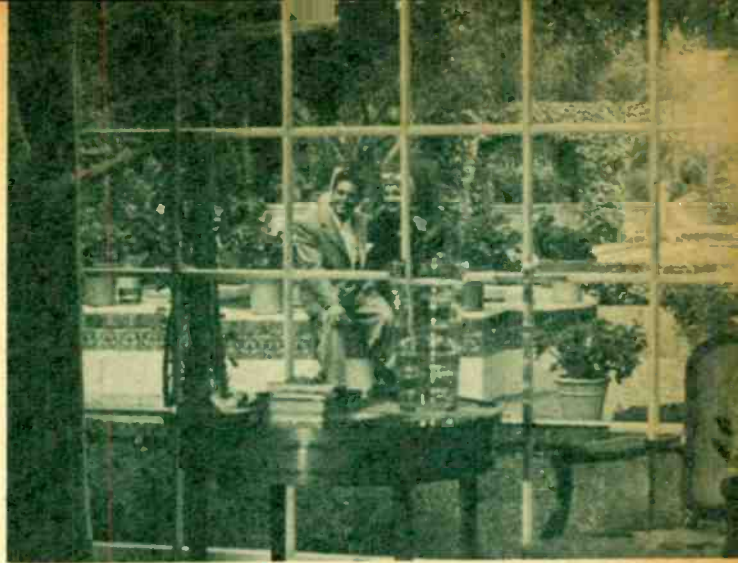

▲ **A TRICK SHOT ATTEMPTED BY OUR PHOTOGRAPHER** reveals the beautiful grounds seen from a living room window. Note the trellised walks and lawn leading to the pool.

Andy Russell Not Only Sings for His Supper, But Croons to His Wife While She Washes Family's Breakfast Dishes

house. To the left of the drive is an ex-greenhouse converted into a tropical playroom. The playroom, which is in the throes of completion, was Andy's idea.

"When he mentioned it," proudly explained Della, "I couldn't picture what he had in mind. Now it looks as if it will be darling. You see, we put in tables and stools made of rattan and bamboo and lots of tropical decorations. It will be different from the usual playroom."

The house itself isn't large, but each of the five rooms is. The Russells redécorated it upon moving in last year and insisted upon a lovely

shade of warm peach for the walls. They moan over their only means of heating the house, an open fireplace in each room.

The living room itself is formal in appearance—"but we give it rugged treatment," laughed Andy. "Della and I practice in here and usually one of us is at the piano."

The bedroom, also formal, is more simply furnished than the ornate

(Please Turn to Page 39)

THIS WELL WAS brought from Sicily and placed in the yard by the home's former owners, the Leslie Fentons. It is Andy's pride and joy.



▼ **DELLA GREETs** her spouse at the front door, which the Russells confess is saved 'specially for company'. The family uses the side door.

▼ **ANOTHER CORNER OF THE LIVED-IN LIVING ROOM** reveals more mirrors, an open fireplace and the important baby grand piano. "One of us is always here," claims Andy.





↑ **"DUFFY'S TAVERN" SINGER** Mary Meade eyes gifts of California candied fruits. She's quite a sweet herself, in her casual dress of coral gabardine trimmed with smoked pearl buttons. Note designer Lou Van Roy's deep-armed, full sleeves.

SEEN ON THE RADIO SCENE

↑ **CHRISTMAS SHOPPING** has everybody rushing like mad right now—shopping for gifts and shopping for a festive wardrobe. Choosing the right hat for holiday parties is a problem for NBC's Nancy Gates, ("Masquerade") even though she's completely surrounded by Kenneth Hopkins creations.

↑ **BARBARA EILER** ("Babs" on NBC's "Life of Riley") goes shopping for holiday goodies at the Farmers Market. She's smart in DeDe Johnson's flannel shirtmaker of pale blue with fine black checks.

↑ **COSMETICS ATTRACT** Anita Gordon, featured singer on NBC's "Charlie McCarthy" show. She's doing her shopping in Lanz' vivid red wool suit accented with deep green and silver buttons.



RADIO IN REVIEW

NEWS and COMMENT

For Love o' Mike (General Comment)

Contest Winners

Five down and one to go!

Here are the winners of Radio Life-Thrifty Drug Stores' Kilocycle Kwiz No. 5 (disc jockeys). Winners of the final Kwiz will be published next week.

Congratulations to:

1. Faith Badagliacca, 759 North Van Ness Avenue, Hollywood 38, Calif.
2. Gus Cowen, 15259 Vanowen Boulevard, Van Nuys, Calif.
3. Frances Way, 1215 Lodi Place, Hollywood 38, Calif.
4. Mrs. R. S. Gordon, 5169 Marathon Street, Los Angeles 38, Calif.
5. Lura Lowell, 9293 Garfield, Arlington, Calif.
6. Lee Fleming, 12757 Venice Boulevard, Venice, Calif.
7. Arline Quinn, 1026 North Keystone Street, Burbank, Calif.
8. Charles F. Schoener, 6261½ South Hoover Street, Los Angeles 44, Calif.
9. Marian Burnett, 1834 North Avenue 56, Los Angeles 42, Calif.
10. Larry Kabb, 3818 South Grand Avenue, Los Angeles 37, Calif.
11. Betty Browning, 14084 Davana Terrace, Sherman Oaks, Calif.
12. Nelson A. Peterson, 117 North Catalina, Redondo Beach, Calif.
13. Mrs. Gladys Babcock, 424 West 83rd Street, Los Angeles 31, Calif.
14. Marion Roberts, 123 East Avenue 43, Los Angeles 31, Calif.
15. Mrs. Edward Forey, 13224 Roselle Avenue, Hawthorne, Calif.

Spin, Not Chin

There's a regrettable tendency on the part of some of the disc jockeys to talk more than play records. Since we broke our phonograph, we listen to the waxmen in order to hear the music, but what do we get? Well, too often something like this:

"Folks, I was privileged the other night to be invited to a special showing of a new musical over in one of the projection rooms at Fox. Folks, it has some of the greatest songs I've ever heard. I'm sorry you folks won't be seeing it until March, 1950, 'cause it's really terrific. Yes, I certainly enjoyed myself. I said to Frank Sinatra as we were leaving the studio, 'Frankie,' I said..."

We don't care where he goes and what he does or even what he said to Frankie. We don't even care about a movie we're going to see in 1950. We just wanna hear the music. But, do

NEXT WEEK

DON'T BE A MissDit*



What is RATE? Did you know that when you want a radio person in a hurry, you'll get service by calling HI 0101? How Lew Lauria runs this fascinating exchange is told in next week's Radio Life.

Did you know that KGFJ has a new program designed for the teen-age following and that the boys and girls think it's a "solid sender"?

Who are "The Pied Pipers," and did you know that they started because one of the members got tired of standing in line?

Did you know that YOU, Mr. and Mrs. Public, are a radio sponsor? The shows you have on the air are written up in next week's Radio Life.

If you already think Jim ("Hubert Updyke") Backus is a funny fellow, read the stories and view the pictures of him next week. Jim lampoons layouts of stars at home by posing at home himself—with a delightful facefulness that makes even our face vermilion.

Now, for only eight cents weekly you can get:

Information on Time Changes;
Pre-casts of New Shows, Guest stars;

Contest Information;
Gags of the Week;
Selected Daily Highlights;
Complete Logs;

Constructive criticism on radio shows and suggestions for improved listening.

NO OTHER RADIO MAGAZINE OFFERS SUCH COMPLETE AND FORTHRIGHT COVERAGE OF THE RADIO SCENE. Read Radio Life and read it consistently.

*She wanted to read it but she missed it!

we? Maybe, and then again maybe we get something like this:

"... and here's one of the tunes. Of course, it's played in advance of its release, so don't try and get it at your music store for a couple of months yet... oh, oh, look who just walked in! It's Mitzi Moon, who used to sing with Anson Weeks back in '29. I'm sure you'd all like to hear a little word from Mitzi. Come on over here, Mitzi, and say a word to the nice people. What's that? Ha, ha, ha, she's a great girl, folks. O.K., Mitzi, see you later... That was Mitzi Moon, folks, and she says she's too shy to say hello to all you nice people, so I'll just..." For our money, mythical Mitzi shows a lot of good sense. Finally, worn out from talking (for the moment) and devoid of subjects, our jockey is reduced to playing a record. And, by that time, we're catching the newscasts.

Your Cue (Shows You May Like)

It Pays

We don't know how you feel about it, but our own opinion is that CBS' "It Pays to Be Ignorant" is always a big treat. We seldom laugh out loud while listening to a radio show, but we do at this one. Sure, the gags are old and corny and even oft-repeated on the series itself, but delivered in the raucous voices of the four ace showmen who comprise the cast and rendered with the experienced rapidity of top vaudeville routine, they're always funny.

The four ace showmen are Tom Howard, Harry McNaughton, Lulu McConnell and George Shelton. They're a terrifically funny combination—loud, but hilarious. The main prerequisite for every dialer to this program, aired on Fridays at 7:00 p.m., is that he sit back and be ready to digest with abandon some utter nonsense.

Our only regret is that the band formerly heard on the series, with its unpredictable renditions of novel musical selections, has now been supplanted by one which performs far too conventionally for this wholly unconventional airshow.

Musical Jewels

If only for the reason that, on our radio, music usually occupies the pre-eminent position, our dial is almost regularly turned to Macy's Musical Jewel Box, femceed by Floretta, Monday through Friday evenings at 7:30 over KFAC, "The Music Station."

This program offers a most palatable...
(Continued on Next Page)



KECA *mike memos*

By VIRGINIA WEST

A real oldtimer among radio news analysts begins a new five-a-week series of commentaries over ABC-KECA on Monday, Dec. 9th. Sponsored by Wesson Oil and Snowdrift, Edwin C. Hill and his well remembered "Human Side of the News" will be heard Monday through Friday at 12:30 p.m. Originating in New York, Hill's slant on the happenings of the day is always thought-provoking and authoritative, based on his years of experience in the business of chronicling events on the newsfronts of the world.

There's a new time and a new sponsor (in the Los Angeles area) for those nationally known commentators, Elmer Davis and Raymond Swing. Under sponsorship of the Broadway Department Stores, KECA now presents Elmer Davis on Monday and Tuesday nights at 8:15, and Raymond Swing at that time on Wednesday and Thursday nights.

... You'll Come Back to 790 ...

It may be fashionable these days for entertainers to disparage "corn" but Don McNeill, head of ABC's "Breakfast Club," regards corn as a quality product, and takes pride in his role as master of microphone maize. As defined by McNeill, "corn" deals with the known and familiar, is broadly humorous and sometimes sentimental. It is not meant for cynics and sophisticates. That hundreds of thousands of us enjoy the McNeill variety of maize is proved by the fact that now in its fourteenth year, the Breakfast Club is going stronger than ever! Here's Kenny Baker's heart interest on his morning "Glamour Manor" show (KECA at 9) She's gorgeous Barbara Eiler in real life... a native of Southern California who made her radio debut at 15, Barbara plays the role of Barbara Dilly, Kenny's girl friend and bookkeeper at the mythical hostelry.



Barbara Eiler

... You'll Come Back to 790 ...

Mark Woods, President of ABC, will argue the affirmative of the question, "Is Radio Serving the Public Interest?" on America's Town Meeting, Dec. 12th (KECA at 6:45 p. m.) Speaker for the negative will be Frederick Wakeman, author of "The Hucksters" ... Underway for its second season is "Prevention Preferred," heard on Monday nights at 9:15. Written and directed by Walter Gering, in cooperation with the 10th District PTA, central theme for the series is causes, effects and possible cures for psychological and psychiatric quirks which develop in the mental makeup of all too many children ... And aimed specifically at aiding in prevention of holiday accidents, KECA's traffic education program, "Design for Death" has been resumed on Thursday nights at 6. Now a half-hour dramatic show, with a cast headed by Bob Bruce, in his famous role as "Mike Malloy, ambulance interne," Bill Holmes continues to write and direct, in cooperation with the LAPD.

... You'll Come Back to 790 ...

To help celebrate the 100th birthday of the State of Iowa, ABC's "Bride and Groom" program is cooperating with the Iowa Centennial Committee to locate "Iowa's Happiest Married Couple" ... You'll hear more details on the show, Monday thru Friday, at 2:30 p.m. ... Leo "The Lip" Durocher, manager of the Brooklyn Dodgers, whose Sunday morning (10:15) "sports quiz" has been going great on ABC-KECA, enjoyed his recent brief stay in Hollywood so well that he'll return to Southern California at the Christmas Holidays instead of spending the winter in Florida as usual ... leaving only in time to report to Havana for Spring training ... Here's Frank Parker, romantic tenor, who is star of his own quarter-hour show, over KECA at 11:45 a.m., on weekdays. Parker is one of the top young-men-about-music these days, having been heard as soloist on such shows as the Family Hour, Burns and Allen, and many other transcontinentals, as well as his own Monday through Friday show.



Frank Parker

Page Ten

... You'll Come Back to 790 ...

Advertisement.

Radio In Review

(Continued from Preceding Page)

able menu of melodies, both familiar and seldom-heard selections that relax one's nerves and arouse one's fancy — pleasing, imaginative pieces such as "The Jolly Fellows Waltz," "The Vain Serenade," "Bohemian Polka," and the better-known "One Song," "Look for the Silver Lining" and "Among My Souvenirs."

In the intervals between the melodies, the charming and very versatile voice of Floretta spins tales about jewels and jewelry traditions, which lead in a painless manner to the program's commercials about Macy's.

"Tapestries of Life"

It's nice to be able to tell you that "Tapestries of Life" will be going on the air for a full half-hour starting December 31st. Writer David Hanna, who is one of the drama critics and columnists on the Los Angeles Daily News, is the guiding hand behind this fine little show. (We say "little" because it's a fifteen-minute show at present.) Hanna comes from a theatrical background and some of his best stories are centered around the theater. His newspaper stories, too, have a nostalgic tone. Theodore Vori Eitz is an excellent narrator and the actors used in the dramatic spots give the good performances we've come to expect from radio actors and supporting players as a whole. Dave Valle is the producer and organist Milton Charles does the original music. If you believe, with us, that it's tantamount to an honest approach, not big names, that make radio entertainment, you owe it to yourself to give "Tapestries of Life" a hearing. We hope you'll be listening with us on December 31st at 9:30 p.m. for their new half-hour show.

Amos 'n' Andy

We'll have to admit that we, ourselves, don't listen to NBC's "Amos 'n' Andy" as regularly as we once did, but we hasten to add that it isn't the fault of the show—but possibly more the fault of its current time slot (Tuesday, 6:00 p.m.). In fact, on the occasions that we do manage to get beside our radio at the right time to catch the brand of humor delivered so engrossingly by Freeman Gosden, Charles Correll, and company, we immediately regret that we don't somehow make it a point to hear them more often.

It is a homey humor that is to almost everybody's liking, if only for the fact that it is always in good taste. The time-tested talents of Amos 'n' Andy's clever creators are superbly supplemented by the equal abilities of performers like Hattie McDaniel (who is the show's "Sadie Simpson") and entertainers like the Delta Rhythm Boys. Incidentally, we want to cite as highly pleasing to our particular listening tastes, the show's use of its cast members' voices in its introduction, and the smooth manner in

which the musical number is inserted into the dramatic portion of the program. Nice!

Glenn "Doc" Middleton is the show's producer; Bob Ross, John Medbury, and Bob Fisher, the writers; Lud Gluskin, musical director; Ed Ludes, sound man; Ray Ferguson, engineer; and Carlton KaDell, announcer.

Lum and Abner

Hope you've been visiting the folks down at Pine Ridge regularly this season. If you haven't, you've been missing out on some of the most delightful comedy on the air. Chet Lauck and Norris Goff in their characterizations as "Lum and Abner" are as amusing as ever. In addition to being funny, "Lum and Abner" sound like such real people that their humor has more dimension than that of the out-and-out comic.

"Doc Withers," in the person of Clarence Hartzell, is an ideal addition to the cast. "Doc" sounds as if he was born for Pine Ridge and the "Jot 'Em Down Store." He's one of those whimsical old men who are so preoccupied with their past experiences that they don't understand why other people aren't equally fascinated. We, the audience, happily are. But let "Lum" or "Abner" attempt a task and "Doc" is there merrily disrupting the whole thing. We love "Lum's" patient attitude toward him, too. "Doc's" moved in as "Lum's" boarder, so he'll be trying "Lum's" patience for a long time to come, we hope.

We visited the show one day last week and were treated to the most amazing display of ad libbing we've ever heard or seen. Discovering just before air time that the show would run a little short, Chet Lauck and Clarence Hartzell decided to ad lib in the middle of the broadcast until they'd gotten the show "on the nose." They had agreed to jump off from a certain line in the script and when we heard that line, we got such a case of mike fright that we couldn't watch. We shut our eyes and said a silent prayer for them. But ad libbing is something that doesn't bother real troupers at all, we found out. They tossed lines back and forth as calmly as if they'd never heard of a script, radio or stopwatch. They just became "Lum" and "Doc" wondering where to set the cookstove in the store. Actors are human beings, too, though, and they joined the producer, the other onlookers, and us in a sigh of relief when they got the on-the-nose sign from the control booth.

Rozwell Rogers and Betty Boyle are the clever scripters credited with writing the show. Their words fit the characters so completely that the Pine Ridge folks have become real people to us.

Organist Ralph Waldo Emerson (yes, that's his real name. He's a descendant of the original) supplies witty and pertinent music. Agency producer Forrest Owens and popular Gene Baker, announcer, do their part in bringing the Pine Ridgers into our homes and hearts.

FOR CHRISTMAS

If you're pondering on the perfect gift for special friends, don't overlook our Christmas Gift subscriptions to Radio Life. If your friends are the least bit radio-minded, the regular arrival of *etherdom's* only news-weekly magazine, containing intimate glimpses of stars and complete program information, is certain to be a welcome delight—and a gift from you which will last all year round!

Send \$4.25 for one year (\$2.25 for six months) to Circulation Department, Radio Life Business Office, 1541 Rodney Drive, Los Angeles 27, Calif., and see the cheer you'll spread on Christmas and every day throughout 1947.

On Mike (About Studio Happenings)

Tribute to Walker

Many years ago when Jimmy Walker was still Mayor of New York, he and Georgie Jessel made an unusual pact: whichever one of them died first would have the other speak over his bier. Jimmy died last week, and George was unable to attend his funeral, so on the night of Nov. 26 in a fifteen-minute broadcast over KFWB, Jessel fulfilled his part of the pact with Jimmy—he gave a eulogy to the ex-Mayor Walker. Eddie Cantor sang "Sidewalks of New York," a tune long identified with the colorful Jimmy, and Dick Haymes sang "Will You Love Me in December as You Did in May?" the lyrics of which had been written by Walker. Rabbi Magnin spoke.

The program was transcribed and flown to New York on the Constellation to be played on station WMCA in the town that made Walker famous (or is it vice versa?) Anyway, Jimmy's friends, by their sincere tribute and their plans to erect a monument to him in his beloved city, have proven that they did "love him in December."

To KGFJ

The "Hollywood House" of Station KGFJ reports the following notable acquisitions to its announcing personnel—Bob Gillen, formerly of KFOX and KMPC; Bill Harpel, heard the past year and a half over KHJ; and Paul Slone, former announcer and promotion man of KLAC, who handles KGFJ's nightly midnight to six a.m. offering, "Midnight Special."

Judy On "Suspense"

We weren't the only ones who hopped over to CBS' Studio B on a recent Thursday afternoon when Judy Garland guested on Bill Spier's "Suspense." The star and cast played before an empty studio, as is traditional for the radio thrill show, but as someone in the crowded clients' booth was heard to remark, "On days like this,

they may as well make this an audience program!"

Miss Garland, a veteran MGM screen star and long-time trouper, still looks like a little girl, especially in the simple brown dress and brown low-heeled wedgies which she wore for the broadcast. Competent at the microphone, between acts while Ken Niles was delivering the Roma commercial, Judy squatted meekly in a chair beside the mike, with her head bowed, hands clasped and toes turned in, looking somewhat like a repentant schoolgirl.

AFRA-ites, Beware!

Although we were as enchanted as everybody else when she first appeared on the screen as the unforgettable "Mrs. Chips", we also have been pretty much Greer Garson-ed to death by MGM, and had more or less reached the point where we'd just as soon pass up a Garson-starring screen vehicle. It naturally followed that we should regard the actress' radio appearances with the same disinterest, but it so happens that we heard her do several recent radio appearances and came away from our radio a Garson fan again!

Surprisingly, Miss Garson seems to abandon willingly the stereotyped screen personality that Metro has zoomed into the number-one film popularity spot, and in the manner of a

(Continued on Next Page)



"When I ask a question, I like a straight answer. The Richfield Reporter gives the straight, unbiased answers to what's going on in the world today."

KAY KYSER'S COLLEGE OF MUSICAL KNOWLEDGE Wed., 7:30 p.m.



Hear the RICHFIELD REPORTER NIGHTLY EXCEPT SATURDAY

10 P.M. NBC

Radio In Review

LIFE IN RADIO

By Daws Butler

(Continued from Preceding Page)
 good radio actor, loses herself completely in creating an honest and effective characterization.

A word to Miss Garson—if ever your box-office appeal *should* wane, radio can use you!

Our Cartoonist

You Radio Lifers will undoubtedly be interested in knowing that Daws Butler, our clever cartoonist, will be heard as "the Spanish padre" on the Saturday, December 7th airing of KHJ's "California Caravan." Give a listen—huh?



DAWS BUTLER

"... and now, back to 'The Whistler!!!'"

Off Mike (Personalities)

Happy On Hudson

News of the singing Sweetlands, Sally and Lee, reached us this week in a happy little communique post-marked Hastings-on-Hudson, New York. Sally, former queen of Hollywood's radio choristers and star of her own with the Ken Darby Chorus, writes that she has "retired" to take care of her family and a newly-acquired fourteen-room house. ("A career's easier," she admonishes), while husband Lee, heard as summer substitute for John Charles Thomas on the Westinghouse program, is guesting on New York airshows ("Harvest of Stars," NBC, December 8th) and preparing for a concert tour next Fall.

Happy in their new East coast headquarters, the Sweetlands still admittedly miss Hollywood radio enough to have ordered a subscription to Radio Life!

We Want Wilson

Marie Wilson, who should have become one of Hollywood's top comedienne with the first-rate comedy work she has done on the screen, and who

is well known to patrons of Ken Murray's "Blackouts," auditioned recently with Cathy Lewis for an airshow called "My Friend Irma." We haven't heard the platter so we can't offer any comment on the prospective series, but we have hopes for it, if only for the reason that it will bring clever Marie to radio. What the screen has foolishly let slip by should be our gain!

Eavesdropping

We were quenching our thirst at the drinking fountain across the hall from a CBS telephone booth, so we couldn't help but overhear Jimmy Durante trying to get a call through to the MGM casting office. Whatever Jimmy's doing, we always think he's wonderful—and that goes as much for his getting the wrong connection twice before completing his call, as for his singing a couple of choruses of "Inka Dinka Doo." His dialogue into the phone during that moment or so was delightfully Durante-ish, and would have been worthy the eighty cents folks plunk down at the box-office to enjoy such a sequence in a Durante movie. Lucky us—we got it for nothing!

No—we didn't hear anything we weren't supposed to!

Still Eavesdropping

We encountered Hans Conried in Alexander's Stationers on Vine Street the other afternoon, and while we were looking over a selection of Christmas cards, we heard the clerk ask Conried where he's been for so many months. Hans, who just recently returned from Army service in the Pacific, replied straight-facedly, "Out of town."

No—we weren't satisfied with this. We cornered the inimitable Conried for a lengthy chat the other afternoon, and in a forthcoming Radio Life, you'll find a complete account of Hans' irrepressible activities while "out of town."

Radio Reunites

When Matt McHugh made his debut in the "That's Finnegans" comedy, starring his brother, Frank McHugh, over CBS, it was the first time in twenty-six years they had played together on the same stage.

To celebrate the occasion, Frank and his wife entertained other cast members and the production staff at a buffet supper in their charming North Hollywood home.

Several years ago each had a role in the same movie production, but appeared in different scenes. Their last previous joint appearance was in 1924 in a legitimate musical comedy "Princess April." Since then both have played in literally hundreds of stage and screen productions, but their professional paths, oddly enough, had not crossed until radio brought them together.

Wants To Take It

Does anyone in the vicinity of Philadelphia own an antique Baumeister upright piano about forty years old? If they do, and it can be proved to be the one Phil Baker once practiced on, he'd like to regain its possession. As the famous Sunday CBS "Take It or Leave It" quizmaster taught himself to play on the old Baumeister which his mother bought second-hand for one dollar a month. The old piano has a sentimental value.

Elgin Show

Elgin Watch's two-hour Thanksgiving Day show, as usual, did not disappoint—there must have been something to please everybody in the tremendous line-up of talent.

Outstanding spots were those of Jack Benny, Vera Vague, and Peter Lind Hayes. Mel Blanc was used effectively to give the network identification in his Porky Pig and Bugs Bunny voices.

But the sponsor went overboard on commercials. It seemed as if Ken Carpenter were emceeing the show instead of Don Ameche, and in addition

BROADWAY DEPT. STORE

presents
Three Women's Programs
 on
KMPC

"HOME CHATS"
 10:45 A.M. Daily
 "SEWING SCHOOL"
 1:45 P.M. Tues.
 "FASHION FORUM"
 1:45 P.M. Thurs.

to the regular copy, Elgin gags were constantly bobbing up in the script. We know the big shebang must have cost the sponsor a nice hunk of change, but did we have to be reminded of it every few minutes?

We hope Elgin watches its plugs on the Christmas show (not another plug, son).

Yule Repeat

Along about this time of the year, "Amos 'n' Andy" begin getting hundreds of letters from listeners asking if they are going to do their annual Christmas show, which they have done in past seasons. The answer is affirmative: Freeman (Amos) Gosden and Charles (Andy) Correll will do the same Christmas show they have been doing for several years. As a matter of fact, this show has become so popular that Gosden and Correll are planning on making an album of it.

Popularity Poll

The Al Jarvis "Make Believe Ballroom" popularity poll for the years 1945 and 1946, got underway December 1, and all proceeds from the votes will go to the Los Angeles Children's Hospital. This year the poll, previously independent, will be sponsored and conducted by the Kate Crutcher Junior Workers, a local charity organization, and all votes should be sent to 155 South Western Avenue, Los Angeles, California.

This poll is open to all contestants, name or otherwise, in the following classifications: Orchestra leaders, male and female vocalists and novelty groups (such as Spike Jones, King Cole Trio, etc.). This contest differs from most in that contestants can vote for themselves; and fan clubs, as well as the general public, can solicit votes on behalf of their idols. However, each vote cast costs the sender ten cents, with no limit on the number of votes cast per person, as long as the money accompanies each vote.

Jo Comes Home

Jo Stafford, feminine half of NBC's "Supper Club" combine with Perry Como, arrives in California Monday, December 9, to do her Tuesday-Thursday stint from Hollywood studios.

Miss Stafford, who in the past has been heard from New York, is a Long Beach, California, girl. She plans to re-establish residence on the West Coast where she first gained prominence as a member of the "Stafford Sisters" trio, and will broadcast from the movie colony beginning Tuesday, December 10, for an indefinite period.

Perry Como, who is heard as the singing emcee on Monday, Wednesday and Friday nights, continues to broadcast from New York.

Another California returnee, Martin Block, handles the announcing chores. Looks like, at long last, Californians are returning to California!

GUILD AWARD

Peter Lind Hayes, featured comedian on CBS' "Dinah Shore Show", was voted the outstanding comic find of 1946 by Newspaper Guild of America.

Radio Lifelines

By Evelyn Bigsby



LOUELLA PARSONS DIDN'T (contrary to some listeners' impressions) announce results of *Hollywood Women's Press Club's* annual awards—"Golden Apple" for most cooperative actress and actor and so-called "Rotten Apple" for least cooperative. Miss Parsons was predicting, for results of the club's vote won't be tabulated for a couple of party. No wonder *Frank Sinatra* is not in good favor with the ladies of the press. Last year they honored him with a special award for his intolerance campaign and he didn't acknowledge it with even a phone call!

ALONG WITH MOST of *Winchell's* listeners, we take exception to being called "you dopes" . . . *Michael Douglas* is leaving *Kay Kyser* and *Harry Babbitt* is taking over the spot on "College" the first of 1947 . . . If you're a reader of *Craig Rice* mysteries, you'll be pleased to know she'll script a thriller-diller called "Time for Crime" which will air on ABC early in January . . . *Garry Moore* is as nice a guy as you'll meet along Radio Row. Stopped on Vine street and enthusiastically thanked us for that little squib naming *Durante-Moore* as nomination for one of three best written shows. . . *Bob Shanley*, summer "Electric Hour" tenor, and his bride, express agent *Jean McFarland*, have gone to New York and have found, believe it or not, an apartment!

WE THINK OUR MAIL here in Radio Life's editorial office must be just about the most interesting in Hollywood. You readers and writers are invariably so frank, yet nice. One lady from Downey recently wrote in reply to a column we did on soap operas. "Unless a person wants to suffer through each morning via the soap operas", she wrote, "there is little left for listening except plugs for the downtown stores, news broadcasts, and those dreadful audience participation shows, which to my mind are worse than the soap operas—a bunch of housewives answering silly and impertinent questions in order to get some free merchandise. It seems to me that out of all the broadcasting studios, somewhere they could sneak in a couple of hours of really good music—not swing bands, but honest-to-goodness symphonies and concertos and countless other varieties of classical musical compositions.

"And for soap operas, why can't we have more like 'Vic and Sade'—whatever became of them? And a few informative programs that tell us something of how the other half lives—I can't see that there is a dearth of material at all—simply a matter of radio

getting out of the comfortable rut it's in now."

ANY CRITICISM RADIO LIFE may make of radio aims at being constructive. We certainly don't want to tear down radio and its hundreds of fine, hard-working personalities. Yet, too, we want to be honest with our family of Radio Lifers, who, we think, are an exceptionally intelligent and discriminating body, knowing what's good on the air, what isn't, and what they want to see done about it.

That radio isn't all it should be is an acknowledged fact. Instead of ignoring that fact, some air executives are smart enough to recognize it, as did CBS' Board Chairman, *William S. Paley*, during the recent convention of broadcasters when he admitted that networks should do something about commercials.

Now, Mr. Paley has gone a step further and is launching a series of programs dealing with radio and the public. Due to hit the kilocycles on Sundays at 10:45 p.m. (too bad it's so late) and heard over KNX, this program will be conducted by CBS' Counsellor on Public Affairs, *Lyman Bryson*. Such topics as the following will be discussed by Bryson: problems in taste in humor, drama and music; control over taste and content of advertising; psychology of radio; conception of an idea and its emergence as a program; radio's personal problems—labor relations and policy. We hope Mr. Bryson doesn't pull punches. Even if he does, any discussion of the industry's relationship and responsibility to its public should wedge the way for cooperative and constructive thinking.

ALTHOUGH THE STAR PARADE opening Hollywood's Santa Claus Lane was exclusively NBC, some folks at ABC pointed out that the transcribed music from the St. Nick float was by their boy, *Bing Crosby*—by transcription, of course!

PALLADIUM BOUND

Vaughn Monroe, starred on CBS, is being sought for a February opening at the Hollywood Palladium.

Precasts & Previews

TIME CHANGES

Sunday, December 8—"Juvenile Jury," KHJ, 10:30 a.m. (30 min.) Formerly KHJ, 8:30 p.m. Saturday.

Saturday, December 14—"Voice of Business", KECA, 4:00 p. m. (15 min.). Formerly KECA, 6:00 p. m. Saturday.

Saturday, December 14—"Labor U.S.A.," KECA, 3:45 p.m. (15 min.). Formerly KECA, 6:15 p.m. Saturday.

WHAT'S NEW

Music

Monday, December 8—"Home Hour for Western Folks", KXLA, 9:00 p.m. (1 hr.) Monday through Friday. Carl "Deacon" Moore, top hill billy disc jockey from Jonesboro, Ark., is emcee.

Variety

Monday, December 9—"Harlem Hospitality," KHJ, 12:30 p.m. (30 min.) Monday through Friday. Band leader Willie Bryant and the songs of the Melba Pope trio will be heard on this variety show which also includes a daily quiz to select "belle of the afternoon."

Saturday, December 14—"Something for the Family," KFI, 10:15 p.m. (15 min.) Georgie Jessel returns to the air in a musical variety show. Bill Bunt's orchestra, singer Joan Barton and Jessel with his phone routines and emceeing will be the big attractions.

Commentary

Monday, December 9—Edwin C. Hill, KECA, 12:30 p.m. (15 min.) Monday through Friday. "The Human Side of the News."

Public Interest

Tuesday, December 10—"Your City at Work," KGFJ, 9:15 a.m. (15 min.) Remote broadcast from the Los Angeles City Hall presents spot news of civic activities and interviews with city department heads.

WHAT'S BACK

Music

Saturday, December 14—"Junior Junction", KECA, 6:00 p.m. (30 min.)

Public Interest

Saturday, December 14—"Tell Me, Doctor", KECA, 5:00 p. m. (15 min.)

Page Fourteen

WHO'S GUESTING

Music

Monday, December 9—"Telephone Hour," KFI, 9:00 p.m. (30 min.) The Naumburg winners.

Variety

Monday, December 9—"The Victor Borge Show, Starring Benny Goodman", KFI, 6:30 p. m. (30 min.) Opera star Rise Stevens will be Victor's and Benny's guest.

WHAT'S PLAYING

Drama

Sunday, December 8—"Are These Our Children?" KECA, 1:00 p.m. (30 min.) "The Case of Laura Maine" will be presented, with Mathew C. Carberry, president of the San Francisco Junior Chamber of Commerce, as the guesting authority.

Sunday, December 8—"Theater Guild on the Air," KECA, 7:00 p.m. (One hour.) "Golden Boy" will star Dana Andrews, June Havoc and Sam Levene.

Monday, December 9—"Lux Radio Theater," KNX, 6:00 p.m. (1 hr.) Jack Benny in "The Man They Couldn't Kill."

Tuesday, December 10—"Hollywood Players," KNX, 6:30 p.m. (30 min.) "No Time for Comedy" stars Gregory Peck.

Thursday, December 12—"Suspense," KNX, 9:00 p.m. (30 min.) "They Call Me Patrice" starring Susan Peters.

Saturday, December 14—"This Is Hollywood," KNX, 7:15 p.m. (30 min.) "So Goes My Love" starring Don Ameche and Myrna Loy.

Quiz

Sunday, December 8—"Quiz Kids", KFI, 1:00 p. m. (30 min.) The Quiz Kids travel to Washington, D.C., for the program when they broadcast from the Hall of the Americas in the Pan American Building.

Music

Sunday, December 8—Arturo Toscanini, KFI, 2:00 p.m. (1 hr.) The second half of the opera "La Traviata" conducted by Toscanini and featuring Licia Albanese, Jan Peerce, Robert Merrill, Nan Merriman, Andrew McKinley, Paul Dennis, Arthur Newman, Johanne Moreland and George Cehanovsky. Peter Willhousky will direct a chorus of fifty voices.

Public Interest

Wednesday, December 11—"March of Science," KNX, 2:00 p.m. (30 min.) "Fill 'Er Up," a story showing how the era of high-octane gasoline fuels has shortened distances.

Forum

Sunday, December 8—"Open Forum," KMPC, 9:05 p.m. (55 min.) "Should Jurisdictional Strikes Be Prohibited by Law?" is the subject for discussion.

Thursday, December 12—"America's Town Meeting of the Air," KECA, 6:45 p.m. (1 hr.) "Is Radio Serving the Public Interest?" is the question to be aired. Speaking for the negative will be Frederick Wakeman, author of "The Hucksters" and former advertising executive, and Clifford Durr, member of the Federal Communications Commission. Mark Woods, president of the American Broadcasting Company, will argue the affirmative, assisted by a second speaker yet to be selected. George V. Denny will preside.

Sports

Sunday, December 8—Professional football, KMPC, 1:45 p.m. (till concluded). Los Angeles Rams vs. the Green Bay Packers in the last game of the series. Bob Kelley covers the game.

BILL OF RIGHTS TRIBUTE

Inglewood Park Cemetery Association's radio concert Tuesday, December 10, will be dedicated to the idea of "Bill of Rights Week," with Joe Crail, chairman of the commemorative committee, as guest speaker. The broadcast is to be given over KNX from 7:30 to 8 p.m.

With Earl Towner conducting the orchestra, the Inglewood Park Male Quartet will be featured in songs typifying the spirit of America.

CAST ADDITIONS

Cast additions to the Irna Phillips serials broadcast from Hollywood include Louise Arthur in the role of "Anna Marie" and Marlene Aames as "Rose Dunlap" in "Woman in White"; Bobby Ellis in the role of newsboy in "Masquerade"; and Clarence Hartzell as "Walt," the caretaker, in "Today's Children."

TIED MUSICALLY

Mark Warnow, Mutual's "Sound Off" director, also has a musically-minded brother. The man, in fact, who is famous for such jazz oddities as "Egyptian Barn Dance," "Twilight in Turkey," "Dinner Music for a Pack of Hungry Cannibals" and "Siberian Sleigh Ride." The name, of course, is Raymond Scott.

BACK IN U. S.

Joe Worthy, actor-announcer-narrator remembered for his work on Corwin's "Note of Triumph," is back in Hollywood after six months traveling in South America.

RADIO CONTESTS

Here are some additional contests and offers you may or may not have heard about via the airlines. Needless to say, it's a good idea to listen to the programs conducting the contests in which you are interested in order to double check the rules:

METROPOLITAN OPERA BROADCASTS. KECA, 11:00 a.m. Saturday. The Texas Company invites listeners to send in questions to the Opera Forum Quiz. If your question is selected for use on a Saturday broadcast, you will receive, with the compliments of the Texas Company, an album of Victor Red Seal Records (operatic), especially selected for this program. Send your questions to The Texas Company, 135 East 42nd Street, New York 17, New York. Closing date indefinite.

"AMERICA'S TOWN MEETING OF THE AIR." KECA, 6:45 p.m. Thursday. Send ten cents for a handy pocket size copy of United Nations Charter to American Association for United Nations, 45 East 65th Street, New York, N.Y.

"WORLD SECURITY WORKSHOP." KECA, 9:00 p.m. Thursday. Accepts scripts from amateur or professional writers written around a world peace and security theme of general interest. Judges are Cass Canfield, chairman of the board of Harper Brothers, Clifton Fadiman, literary critic and author, Robert Saudek, ABC's director of public service and John Coburn Turner, manager of the ABC script division. Scripts are paid for at usual professional rates. Address World Security Workshop, American Broadcasting Company, Radio City, New York 20, N.Y.

"BRIDE AND GROOM." KECA, 2:30 p.m. Monday through Friday. A search for Iowa's happiest married couple, to be named and feted on the program on Friday, December 27. Prize is a week's second honeymoon in Honolulu via Pan-American Clipper. Any listener from coast to coast is eligible to write a letter about his or her choice as the happiest pair in the state of Iowa. Address letters to Iowa Centennial Committee, State House, Des Moines, Iowa.

"TELL YOUR NEIGHBOR." KHJ, 2:00 p.m. Monday through Friday. Walter Mason sends you one dollar for any suggestion, story, saying, etc. that you send him and he uses on his program. Send letters to "Tell Your Neighbor," KHJ, 5515 Melrose Avenue, Hollywood, Calif.

"COUNTERSPY." KECA, 2:30 p.m. Sunday. Possessors of unregistered souvenir guns are asked to write to the Commissioner of Internal Revenue, Washington, D. C., and someone will be sent to help you with the registration, free of charge. Advice will be given as to how the gun can be made safe. Mail letters to Commissioner of Internal Revenue, Washington, D. C.

"ADVENTURES OF ELLERY QUEEN." KNX, 9:30 p.m. Wednesday. Under new arrangement, each week a city or town somewhere in the United States will be selected for a telephone call to a mystery fan. While the show is on the air, at the point where Ellery stops the play and states that he knows who committed the crime, he will chat with the arm-chair detective asking for his or her solution. Each amateur sleuth will receive as a reward for his efforts a valuable gift, plus an autographed copy of Ellery Queen's latest book and year's subscription to the Ellery Queen Mystery Magazine. Applications are now available in the lobby of CBS' Columbia Square. The choice of the person to be called will be made after a thorough study of applications received from members of the listening audience.

"INFORMATION, PLEASE." KNX, 7:30 p.m. Wednesday. Parker Pen Company awards ten dollars for three-part questions with answers, Parker Pen 51 desk set and a set of the Britannica if the question is missed, or \$500 if all three parts are missed. Address: "Information, Please," CBS, 485 Madison Avenue, New York, N.Y.

"JUVENILE JURY." KHJ, 8:30 p.m. Saturday. Merchandise prizes are awarded for letters giving problems for the board of youngsters to solve. Send either adults' or children's problems. Address: Juvenile Jury, Mutual Broadcasting System, New York, 18, N. Y.

"OPPORTUNITY, U. S. A." KHJ, 10:45 a.m. Sunday. One hundred dollars are given each month for a letter telling about a war veteran in business for himself. Give name, rank and outfit of veteran and include the details of his business. No limit on wordage. Address: Opportunity U. S. A., c/o Pageant Magazine, 535 Fifth Avenue, New York 17, N. Y.

TED MALONE, KECA, 10:15 a.m. Monday, Wednesday, Friday. Ted will pay fifty dollars for the best unpublished original poem sent to him each month. Address: Ted Malone, American Broadcasting Company, Radio City, New York, N. Y.

"HEART'S DESIRE." KHJ, 2:30 p.m. Monday through Friday. Write a letter to the program telling about something you want and why you want it. If your letter is read on the program, you get your "heart's desire." Send letters to "Heart's Desire," KHJ, 5515 Melrose Avenue, Hollywood, Calif.

BILL ANSON, KFVB, 1:45 p.m. (15 min.) Saturday. Bill plays three recordings and you are asked to identify the orchestras on each one. Earliest postmarked and neatest entry (and most correct, of course) wins a Packard Bell electronic portable phonograph. Contest runs for four consecutive Saturdays. Address entries to Bill Anson, KFVB, 5833 Fernwood Avenue, Hollywood, Calif.

SAMMY KAYE'S "SUNDAY SERENADE." KECA, 10:30 a.m. Sunday. Poems of a romantic nature are the requirement in Sammy's poetry contest, which is still in progress. Cash prizes totalling \$1300 will be awarded the winners. Winning verses will be read over the air by Sammy on the "Sunday Serenade" and will be included in the new edition of the Sunday Serenade Book of Poetry. The contest closes at midnight on February 17, 1947, so you still have a lot of time to enter. All amateurs are welcome to submit entries; the only requirement is that all poems submitted be accompanied by an entry blank which may be secured by writing Sammy Kaye, 607 Fifth Avenue, New York, N.Y. Judges are Kate Smith, Ted Malone and Vernon Pope.

GAGS OF THE WEEK

With resumption of a full news section, Radio Life is reinstating its "Gags of the Week" column. As in the past, tickets for radio programs will be offered those first sending in the best gags. On hand, waiting to reward each of four persons sending in a gag, are four pairs of tickets. You'll get either two tickets to "Lux" or two to the Burns and Allen show—which ever you manage to slip into your envelope. Address your entries to Radio Life, 1558 North Vine Street, Hollywood 28, Calif.

Mrs. R. M. Richardson, Rancho Sombroso, San Fernando, Calif.

Heard on Breneman's "Breakfast in Hollywood":

Tom: Do you listen to our program at home?

Contestant: Only if there isn't a Christian program on.

Mrs. Walter R. Moon, 2546 Wellsley Avenue, Los Angeles 34, Calif.

Heard on the "Burns and Allen Show": Clark Gable (discussing George's prowess as a hunter): What's his favorite dog?

Gracie: Hot! And heavy on the mustard.

Mrs. William Crabb, 745 Broadway, Venice, Calif.

Heard on the "Hank McCune Show": Hank: I wonder if she'll go out with me after the game—maybe we can get in a little n-e-k-k-i-n-g.

Hal: N-e-k-k-i-n-g, Hank, that's wrong.

Hank: Sure it is, but it's fun!

Charles H. Mazur, 1343 East 64th Street, Los Angeles 1, Calif.

Heard on "Eddie Cantor Show":

Sir Basil: And how are your five daughterships?

Eddie: My daughterships? I've launched two of them, but the other three are still in dry-dock.

Mrs. Charlotte T. Mazur, 1343 East 64th St., Los Angeles, Calif.

Heard on the "Abbott and Costello":

Abbott: Do you know what a husband is?

Costello: A husband is what's left of a sweetheart after the nerve has been killed.

Kenneth B. Bondy, 11459 Saticoy, North Hollywood, Calif.

Heard on Tom Breneman's "Breakfast in Hollywood":

Corny: Why wouldn't you be able to manage this restaurant properly if they rationed false teeth?

Tom: Why wouldn't I?

Corny: Because you are always gumming things up.

Miss Emily Harthman, 1822½ West 25th St., Los Angeles 7, Calif.

Heard on "Life of Riley":

Digger O'Dell: Some hoodlums took a sign out of a travel bureau and put it in my establishment. I was furious.

Riley: What did the sign say?

Digger: "Going South? Let us plan your trip!"

SUNDAY DECEMBER 8

KLAC	KFI	KECA	KHJ	KFVD	KXLA	KFSG	KGFJ	KFXM	KFAC	KGER	KWKW	KFMO	
KFSD	KMPC	KIEV	KFWB	KXN	KRKD		KPPC	KFOJ	KGB	KPRO	KVOE		
570	640	790	930	1020	1110		1230		1330	1390	1440	1490	
600	710	870	980	1070	1150				1240	1280	1360	1430	1450

- ★Indicates News Broadcasts.
- ★KFI—Radio Edition of the Bible.
- ★KNX—News.
- KECA—Message of Israel.
- KHJ, KGB, KVOE—Dr. Talbot and Choir.
- ★KMPC, KLAC, KXLA, KIEV, KGER—News.
- KFWB—Funnies.
- KFAC—Country Church.
- KRKD—Ranch Program.
- KWKW—Pan-American Mission.
- KGFJ—Public Messenger.
- KFVD—Voice of Calvary.
- KFOX—Memories of Calvary.
- KFXM—Ave Maria Hour.
- KPRO—Bible School.
- KFSD—Call to Worship.
- KFMB—String Quartet.
- 8:05—KNX—Wings Over Jordan.
- KGER—Kingdom Within.
- 8:15—KFI—Old Hymnal.
- KMPC—Sunday Morning Melodies.
- KLAC—The Christians.
- KGFJ—Your Treasury Department.
- KIEV—Rhythm Trailways.
- KXLA—Musical Melodies.
- 8:30—KFI—Grandpa Owens Reads the Funnies.
- KNX—Salt Lake Tabernacle.
- KHJ, KGB, KFXM, KVOE—Voice of Prophecy.
- KECA, KFMB—Hour of Faith.
- KMPC—Chapel Hour.
- KFWB—Union Rescue Mission.
- KXLA—Bell Bandstand.
- KWKW—Benias Naevas.
- KFAC—Strolling Tom.
- KLAC—Christ Church Unity.
- KGFJ—Know Your Schools.
- KFVD—Church of Christ.
- KIEV—Musical Memories.
- KGER—Swedenborg Hour.
- KFOX—Morning Bible Hour.
- KPRO—Voice of Prophecy.
- ★KFSO—News.
- 8:45—KFAC—Organ Melodies.
- KRKD—Music.
- KGER—Frank and Ernest.
- 9—KFI—The Eternal Light.
- KNX—Invitation to Learning.
- ★KECA—News.
- KHJ, KGB, KVOE—Pilgrim Hour.
- ★KMPC—News, Garden Hints.
- ★KLAC—News, Catholic Hour.
- KRKD—Sunday Serenade.
- KFAC—Liberia Catholic Hour.
- KFVD—Waltz Time.
- KGFJ—Hollywood House Presents.
- KXLA—Bell Bandstand.
- KWKW—Italian Hour.
- KPPC—Sunday Morning Devotional.
- KIEV—Bing Crosby Time.
- ★KGER—News, Bible Treasury Hour.
- KFOX—Popular Melodies.
- KPRO—Seventh Day Adventists.
- KFSD—Chicago Round Table.
- KFMB—Successful Gardening.
- 9:15—★KECA—Washington Inside Out.
- KMPC—Fred Waring.
- KFAC—Concert.
- KPPC—Prelude to Worship.
- KIEV—Muzettes.
- KPRO—Dr. Louis Talbot.
- KFMB—Sunday Serenade.
- 9:30—KFI—Taylor-made Melodies.
- KNX—Yours Sincerely.
- KECA—Taylor Made Melodies.
- KHJ, KGB, KFXM, KVOE—Lutheran Hour.
- KMPC—Music for Sunday.
- KFWB—Peter Potter.
- KFVD—Morning Serenade.
- KFAC—Gilbert & Sullivan.
- KXLA—Western Roundup.
- KPPC—Sunday Morning Club.
- KIEV—Lost & Found Pets.
- KGER—Wesley Radio League.
- KFSD—Devotional Music.
- KFMB—Palestine Drama.
- 9:45—KIEV—Kate Smith Songs.
- KWKW—Best in Music.
- KFMB—Frank and Ernest.
- 10—KFI—Sports Folio.
- KNX—People's Platform.
- KECA, KFMB—Johnny Thompson.
- ★KHJ, KGB, KFXM, KVOE—News, Glenn Hardy.
- ★KMPC—News, Western Federal Music Hour.
- KFWB—Peter Potter.
- KECA—Gilbert & Sullivan.
- ★KLAC—News, Al Jarvis.
- KXLA—Slavic Program.
- KWKW—Moments of Melody.

- KPPC—Sunday Morning Club.
- KRKD—Sunday Serenade.
- KGFJ—Remote.
- ★KIEV, KGER—News.
- KFVD—Sunday Roundup.
- ★KFOJ—L. A. Sentinel Broadcast.
- KPRO—Dorothy Sheppard.
- KFSD—America United.
- 10:05—KGER—Radio Revival.
- 10:15—KFI—Home Town Parade.
- KECA, KFMB—Leo Durocher, Your Sports Question Box.

COMMANDER SCOTT

and

The Romance of the Highways

"Unreal Realities"

KHJ-KVOE

10:15 A. M. Sundays

- KHJ, KGB, KFXM, KVOE—Commander Scott.
- KIEV—Varieties.
- KFOX—Rev. Russell.
- 10:30—KFI—Chicago Round Table.
- ★KNX—News.
- KECA, KFMB—Sammy Kaye Serenade.
- KHJ, KGB, KFXM, KVOE—Juvenile Jury.
- KXLA—Czech Polkas.
- KPPC—Church News.
- KWKW—Hungarian Baptist.
- KIEV—Top Tunes.
- KGER—Voice of Prophecy.
- KPRO—Song Shop.
- KFSD—The Show Is On.
- 10:40—KPPC—Tower Chimes.
- 10:45—KNX—Howard K. Smith.
- KFOX—Cumberland Church.
- 10:50—KPPC—Church Service.
- 10:55—★KECA—Facts and Fiction with Myron Wallace.

- 11—KFI, KFSD—RCA Victor Show.
- KNX—Political.
- KECA—Warriors of Peace.
- KHJ, KGB—Crime Cases of Warden Lawes.
- ★KMPC—News, Off the Record.
- KFWB—Peter Potter.
- ★KLAC—News, Al Jarvis.
- KXLA—Church of Open Door.
- KFAC—1st Methodist Church.
- KWKW—Italian Melodies.
- KGFJ—Modern Piano Classics.
- KFVD—Hollywood First Baptist Church.

- KIEV—From the Album.
- KPRO, KFXM, KVOE—Church Services.
- KPPC—Churen Service.
- KFOX—Presbyterian Church.
- ★KGER—News, Long Beach—Seventh Day Adventists.
- KFMB—Musical Caravan.
- 11:15—KHJ, KGB—Band Concert.
- KGFJ—Cocktail Hour.
- 11:30—KFI, KFSD—Harvest of Stars.
- KNX—Stradivari Orch.
- KECA—National Vespers.
- KGFJ—Song of the Islands.
- KWKW—All-Saints Church.
- KIEV—Morning Services.
- KFOX—Christian Church.
- KGER—Bible Class.
- KGB—Band Concert.
- 11:45—KHJ, KGB—Canary Pet Shop.

- 12—KFI, KFSD—Cavaliero Parade.
- KNX—New York Philharmonic Orch.
- KECA—Danger, Dr. Danfield.
- ★KHJ—Broadway News.
- ★KMPC—News.
- KFWB—Peter Potter.
- ★KLAC, KIEV, KGB, KFXM, KGER, KVOE—News.
- KGFJ—Say It With Music.
- KFVD—Luncheon Music.
- KWKW—Italian Novelties.
- KXLA—Open Door Church.
- KPPC—Church Service.
- KFOX—Popular Melodies.
- KPRO—Sunday Serenade.
- KFMB—Danger, Dr. Danfield.

CAN YOU TIE THAT?

with Al Jarvis

KLAC—570

Sunday, 12:05 P.M.

- 12:05—KLAC—Can You Tie That?
- KGER—Sunday Serenade.
- 12:15—KHJ, KGB—Bill Cunningham.
- KMPC—Off the Record.
- KFAC—Musical Portraits.
- KIEV—88 Keys.
- KPPC—Music of the Masters.
- 12:30—KFI, KFSD—One Man's Family.
- KECA—The Honey-Dreamers.
- KHJ, KGB, KVOE—Crimes of Carelessness.

- KFWB—Jean Leonard.
- KFAC—KFM—Music.
- ★KRKD—News.
- KXLA—Sacred Record Shop.
- KWKW—American-Jewish Hour.
- KIEV—Midday Musicale.
- 12:45—★KECA, KPRO—Sam Pettengill.
- KRKD—Music.

- 1—KFI, KFSD—Quiz Kids.
- KNX—New York Philharmonic.
- KECA, KPRO—Are These Our Children?
- KHJ, KGB, KFXM, KVOE—House of Mystery.
- ★KMPC, KXLA, KGER—News.
- KFWB—Songs of the Islands.
- ★KLAC—News, Concert Hall.
- KGFJ—Charm School of the Air.
- KRKD—Sunday on Ranch.
- KWKW—American-Jewish Hr.
- KPPC—Afternoon Concert.
- KIEV—Organ Moods.
- KFOX—Italian-American Program.
- KFVD—McKee Club.
- KFMB—This Is My Church.

- 1:05—KMPC—Manhattan Highlights.
- KGER—Album of Hits.
- 1:15—★KFA—News.
- KWKW—Joyos Hour.
- KXLA—Blend of Melody.
- 1:30—KFI—These Make History.
- KNX—Hour of Charm.
- KECA—Stump the Authors.
- KHJ, KGB, KFXM, KVOE—True Detective Mysteries.
- KMPC—Samuel B. McKee.
- KFWB—Music.
- KFAC—Good Neighbor Salute.
- KXLA—Church in the Barn.
- KFVD—Piano Moods.
- KIEV—Musical Mixup.
- KGER—Light and Life.
- KFSD—Western Theatre.
- 1:45—★KFI—Radio News Weekly.
- KMPC—L.A. Rams vs. Green Bay Packers.
- KFWB—Dr. Cyclic.
- KFVD—Vocal Varieties.

- 2—KFI, KFSD—Symphony Orchestra.
- KNX—The Family Hour.
- KECA, KPRO, KFMB—Darts for Dough.
- KHJ, KGB, KFXM, KVOE—The Shadow.
- KMPC—Football.
- KFWB—Musical Comedy.
- KLAC—San Francisco '48ers vs. L.A. Dons.
- KGFJ—Easy Rhythm.
- KRKD—Sunday on Ranch.
- KFVD—Harlem Holiday.
- KWKW—Italian Melodies.
- KXLA—Sunday Concert.
- KIEV—This Rhythmic Age.
- KPPC—Afternoon Concert.
- KFOX—Good News.
- KGER—Long Beach Band.

- 2:15—KFWB—Strolling Tom.
- KIEV—Land of Song.
- KFOX—Sophia Circu.
- 2:30—KNX—Hoagy Carmichael.
- KECA, KPRO, KFMB—Counterspy.
- KHJ, KGB, KFXM, KVOE—Quick as a Flash.
- KFWB—Diamond R Ranch.
- KFAC—Music.
- KXLA—Wake Up, America!
- KWKW—Don Pancho Hour.
- KIEV—Mustache.
- KFOX—Gospel Harbor Light.
- ★KGER—News Review, Long Beach Band.
- 2:45—★KNX—William L. Shirer.
- KIEV—Latin Quarter.
- 3—KFI—Catholic Hour.
- KNX—Ozzie and Harriet.
- KHJ, KGB, KFXM, KVOE—Those Websters.

SUNDAY Program Highlights

Morning Programs Appear in Lightface, Type; Afternoon and Evening Programs Boldface

Comedy-Variety

- 3:00—Ozzie and Harriet, KNX.
- 4:00—Jack Benny, KFI.
- 4:30—Phil Harris and Alce Faye, KFI.
- 5:00—Charlie McCarthy, KFI.
- 5:30—Fred Allen, KFI.
- 6:30—Eddie Bracken, KNX.
- 7:00—Don Ameche, KFI.
- 7:30—Kate Smith, KNX.
- 8:00—Bob Burns, KFI.
- 8:30—Blondie, KNX.
- 9:30—Jack Benny, KFI.

Quiz, Participation

- 12:05—Can You Tie That?, KLAC.
- 1:00—Quiz Kids, KFI.
- 2:00—Darts for Dough, KECA.
- 3:30—Hope Chest, KNX.
- 6:30—Double or Nothing, KHJ.
- 7:00—Take It or Leave It, KNX.
- 7:30—Name That Song, KHJ.
- 8:00—Twenty Questions, KHJ.

Drama

- 12:30—One Man's Family, KFI.
- 7:00—Theater Guild, KECA.
- 9:30—Romance of the Ranchos, KNX.

Music

- 8:30—Salt Lake Tabernacle, KNX.
- 11:00—RCA-Victor Show, KFI.
- 11:30—Harvest of Stars, KFI.
- 11:30—Stradivari Orch., KNX.
- 12:00—Carmen Cavallaro, KFI.
- 12:00—New York Philharmonic, KNX.
- 1:30—Hour of Charm, KNX.
- 2:00—Arturo Toscanini, KFI.
- 2:00—Family Hour, KNX.
- 2:30—Hoagy Carmichael, KNX.
- 3:00—Sunday Party, KECA.

Public Interest—Information

- 9:00—Invitation to Learning, KNX.
- 10:00—People's Platform, KNX.
- 10:30—Chicago Round Table, KFI.
- 6:00—Exploring the Unknown, KHJ.
- 6:45—Mayor Bowron, KMPC.
- 9:00—Open Forum, KMPC.
- 9:00—Sunday Evening Club, KFAC.
- 9:15—Report to People, KECA.
- 10:45—Radio and the Public, KNX.

Sports—Comment

- 10:15—Leo Durocher, KECA.

LEARN RADIO BROADCASTING

MEN AND WOMEN! With good speaking or singing voices prepare now for the growing opportunities in RADIO and TELEVISION. We train in announcing, acting and singing. Our students broadcast on—

"CAREER THEATER"

Every Sunday 3 to 3:30 p.m.
STATION KXLA (1110 kc.)

FREDERICK H. SPEARE

"The West's Outstanding Radio School"

APPROVED FOR VETERANS
6671 Sunset Blvd. Studio 1591
Hollywood 2325

KECA, KPRO, KFMB—Sunday Evening Party.
 KMPC—Football.
 KFVB—Americanism.
 KLAC—Football.
 KFAC—Showcase of Hits.
 KGFJ—Remembrance Tunes.
 KFVD—Popular Favorites.
 KPFC—Afternoon Concert.
 KIEV—Melody at Three.
 *KGER—News, Music.
 KFOX—Rev. Earl Ivis.
 KFSD—Melody Day Dreams.
 KXLA—Frederick H. Speare.

3:15—KWKW—Afternoon Melodies.
 3:30—KFI—Sincerely Yours.
 KNX—Hope Chest.
 KECA—Wayne King Show.
 KHJ, KGB, KFAM, KVOE—Nick Carter.
 KFVB—Bert Flske.
 KLAC—Rumba Time.
 KFVD—Hank, the Night Watchman.
 KWKW—Wings of Healing.
 KXLA—Challenge to Youth.
 KGFJ—Keyboard Magic.
 KIEV—Modern Concert Hall.
 KGER—Back to God.
 *KFSD—News.
 KFMB—Willie Piper.

3:45—KFI—Melody Parade.
 KIEV—Afternoon Serenade.
 *KFSD—Carveth Wells.

4—KFI, KFSD—Jack Benny.
 KNX—Gene Autry Show.
 *KECA, KPRO, KFMB—Drew Pearson.
 KHJ, KGB—I Was a Convict.
 KMPC—Football.
 KFVB—Jam Session.
 KLAC—Football.
 KFAC—Showcase of Hits.



OLD FASHIONED REVIVAL

Charles E. Fuller, Director.
 P. O. Box 123, Los Angeles, Calif.

KXLA—4:00-5:00 P. M.
 KGER—4:00-5:00 P. M.

REBROADCAST

KXLA—9:00 P. M.
 KPRO—9:00 P. M.
 KFOV—10:00 P. M.
 KVOE—10:00 P. M.
 KFAM—10:00 P. M.
 KMPC—10:05 P. M.

KXLA, KGER—Old-Fashioned Revival.
 KGFJ—Appointment with the Clerk.
 KWKW—Sunday Interlude.
 *KIEV—News.
 KPFC—Afternoon Concert.
 KFOX—Sunshine Mission.
 KFAM—Sacred Harmonies.
 KVOE—Nazarene Church.

4:15—*KECA, KPRO, KFMB—Monday Morning Headlines.
 KWKW—Voice of Prophecy.
 KRKD—Hawaiian Melodies.
 KIEV—Hora Latina-Americana.

4:30—KFI, KFSD—Phil Harris and Alice Faye.

ALL-STAR WESTERN THEATRE
 KNX SUN 4:30
 Foy Willing and his Riders of the Purple Sage
 Movie Stars in Western Dramas!

KNX—All-Star Western.
 KECA, KPRO, KFMB—Hollywood Music Hall.

FLOYD B. JOHNSON

And King's Ambassadors
 KFOX 4:30-5:00 P. M.
 1280 Kilocycles
 Rebroadcast
 KRKD 5:30-6:00 P. M.
 1150 Kilocycles

KHJ, KGB—Reviewing Stand.
 *KFWE—News.
 KLAC—Three-Quarter Time.
 KGFJ—Heart of America.
 KFVD—Teatime Music.
 KFOX—Floyd B. Johnson, King's Ambassadors.
 KFAM—King's Ambassadors.
 KVOE—Grace and Truth.

4:35—KFWE—Musical Comedy.
 4:45—KMPC—Music of Romance.
 KFVD—Carter Wright.

5—KFI, KFSD—Charlie McCarthy Show.
 KNX—Iron Curtain.
 KHJ, KGB, KVOE—Alexander's Mediation Board.
 KECA, KPRO, KFMB—Paul Whiteman Show.
 *KMPC—News, Monroe Orch.
 KFVB—Stuart Hamblen.
 *KLAC—KGER—News.
 KGFJ—Today's Hits.
 KFAC—Bowlers' Sports Cast.
 KRKD—Platter Playtime.
 KXLA—Lutheran Gospel Hr.
 KPFC—Afternoon Concert.
 KFOX—Rev. R. H. Hogan.

5:05—KGER—Bible Treasury Hour.
 5:15—KFAC—Music.
 KLAC—Songs in Blue.

5:25—*KHJ, KGB, KVOE—Cecil Brown.

5:30—KFI, KFSD—Fred Allen Show.
 KECA, KPRO—The Clock.
 KHJ, KGB, KFAM, KVOE—Special Investigator.
 KMPC—Andra Kostelansetz.
 KLAC—Al Jarvis.
 KPFC—Silhouettes and Shadows.
 KRKD—Floyd B. Johnson.
 KXLA—Presbyterian Church.
 KGER—Young People's Church.
 KFOX—Music.

5:45—KHJ, KGB, KVOE—Singing Sweethearts.
 5:55—*KNX—Ned Calmer.

6—KFI, KFSD—Manhattan Merry-Go-Round.
 KNX—Bildgarde.
 *KECA, KPRO, KFMB—Walter Winchell.
 KHJ, KGB, KFAM, KVOE—Exploring the Unknown.
 *KMPC, KFVB, KFOX, KLAC, KXLA, KGER—News.
 KFAC—Musical Memories.
 KGFJ—Twilight Rhapsody.
 KRKD—Opera Classics.

6:05—KLAC—Al Jarvis.
 KGER—Word of Prophecy, Louis S. Bauman.

6:15—KECA, KFMB, KPRO—Louella Parsons.
 KMPC—Douglas Musical.
 KFVB—Show Time.
 KXLA—University Explorer.
 KPFC—Sacred Song Recital.

6:30—KFI, KFSD—American Album of Familiar Music.
 KNX—Eddie Bracken.
 KECA, KPRO, KFMB—Jimmy Fidler.
 KHJ, KGB, KFAM, KVOE—Double or Nothing or Nothing's Album.
 KMPC—Mother's Album.
 KFVB—Gospel and Song.
 KXLA—Beyond Tomorrow.
 KPFC—Children's Corner.
 KGER—Lutheran League.
 KFOX—Hal's Memory Room.

6:45—KECA, KPRO, KFMB—The Policewoman.
 KMPC—Mayor Bowron.
 KPFC—Story Time.
 KRKD—Reverend Kirk.

7—KFI, KFSD—Don Ameche Show.
 KNX—Take It or Leave It.
 KECA, KFMB, KPRO—Theater Guild on the Air.
 KHJ, KGB, KFAM—Gabriel Heatter's Brighter Tomorrow.
 *KMPC—News, Bolero Time.
 KFVB—Classics.
 KFAC—Musical Memories.
 *KLAC—News, Can You Tie That?
 KPFC—Organ Recital.
 KXLA—National Voice.
 KGFJ—Overture to Evening.
 KFOX—Pastor Olga Graves.
 *KGER—News, Rev. Gordon.

7:15—KXLA—Life and Health.
 KPFC—Byways of Verse.
 7:30—KFI, KFSD—Meet Me At Parly's.
 KNX—Kate Smith.
 KHJ, KFAM, KVOE—What's the Name of That Song?
 KMPC—Property Owners.
 *KFVB—Drew Pearson.
 KXLA—Floyd B. Johnson.
 KPFC—Masterworks.
 KGER—Music.
 KGB—Security Hour.

7:45—KFWE—Catholic Answers.
 KMPC—Waltz to Remember.
 KGER—Socialist Labor Party.

8—KFI, KFSD—Frost Warnings; Bob Burns Show.
 KNX—Crime Doctor.
 KECA, KPRO, KFMB—Pat Novak.
 KHJ, KGB, KFAM—Twenty Questions.
 *KMPC—News.
 *KLAC—News, Concert Hall.
 KFVB—Hollywood Presbyterian Church.
 KGFJ—Here's to Veterans.
 KFAC—First Methodist Church.

FLOYD B. JOHNSON
KGER 8:05-9:00 P. M.
 Sunday
 1390 Kilocycles
 KFOX—9:30 P. M. Mondays
 1280 Kilocycles

*KGER—News, Floyd B. Johnson.
 KFOX—Cumberland Church.
 KPFC—Sunday Evening Hour.
 KVOE—Christian Youth.

8:15—KMPC—Land of the Free.
 *KLAC—Radio Newreel.
 KGFJ—Strange As It Seems.

8:25—KNX—Surprise Theatre.
 8:30—KFI, KFSD—Standard Hour.
 KNX—Blondie.
 KECA, KPRO—Willie Piper.
 *KHJ, KGB, KFAM, KVOE—Walter Winchell.
 KMPC—Heart of America.
 KLAC—Bill Pennell.
 KGFJ—Styllings in Blue.
 KPFC—Sacred Music.
 KFMB—Bing Crosby.

8:45—KHJ, KFAM, KVOE, KGB—Sheila Graham.
 KLAC—Orrin Tucker Orch.
 KPFC—Word of Life.
 KFAC—Music.
 KFMB—Adventure.

9—KFI, KFSD—Standard Hour.
 KNX—Sam Spade.
 *KECA, KFMB—Sam Hayes, News.
 *KHJ, KGB, KFAM, KVOE—News, Glenn Hardy.
 *KMPC—News, Open Forum.
 KFVB—Union Rescue Mission.
 *KLAC—News.
 KGFJ—Ava Maria Time.
 KFAC—Sunday Evening Club.
 KXLA, KPRO—Old-Fashioned Revival.
 KFOX—Varieties.
 *KGER—News, Bethel Church.

9:15—*KHJ, KGB, KFAM, KVOE—Rex Miller.
 KECA, KFMB—Report to the People.
 KLAC—Compinsky Trio.

9:30—KFI, KFSD—Jack Benny.
 KNX—Romance of the Ranchos.

EASTSIDE SERENADE
 9:30 TO 10:00 P. M.
 Every Sunday
KECA

KECA—Eastside Serenade.
 KHJ, KGB—Cleveland Symphony Band.
 KFVB—Pacific Lutheran Hr.
 KFAC—Gateway to Music.
 KGFJ—Show Time.
 KGER—Music.
 KFOX—Sunshine Mission.
 KFMB—Mississippi Room.
 KVOE—Minister's Hour.

9:45—KFMB—Parson Roberts.

10—*KFI, KFSD—The Reporter.
 *KNX—Chet Huntley, News.

KIRK O' THE AIR
 WITH THE
Highlanders
KFWB
 SUNDAYS — 10 P. M.

KECA—Casino Gardens Orch.
 KHJ, KGB—Cleveland Symphony.
 *KMPC—News, Old-Fashioned Revival.
 KFVB—Kirk o' the Air.

LIVE SPORTS
KLAC
 Nightly
 10:05 P. M.

*KLAC—News.
 KFAC—Gateway to Music.
 KGFJ—Musical Horizons.
 KXLA—Classical Music.
 KFVD—Spade Cooley Time.

KPRO—Riverside Union Church.
 KVOE, KFAM—Old-Fashioned Revival.
 KFOX—Rev. Fuller.
 *KGER—News, Rev. McArthur.

10:15—KFI—Chapel Quartet.
 KNX—University Explorer.
 KLAC—Sunday Salon.
 KFAC—Conservatory Masterpieces.
 KFSD—Honored Music.
 KFMB—Casino Gardens.

10:30—*KFI—Carveth Wells, Inside the News.
 KNX—America Speaks.
 KECA—Freddy Martin Orch.
 *KHJ—News.
 KFVB—Music From Classics.
 KLAC—Music for the Moderns Mood.
 KFAC—Music for Listening.
 KGFJ—Swing It.
 KGER—Cowboy Music.
 KPRO—Frank and Earnest.
 KGB—Jan Garber Orch.
 KFMB—Jack McLean Orch.

10:45—KFI—Show Time.
 KNX—Radio and the Public.
 KHJ, KGB—B. Crosby Orch.
 KPRO—Coccaunt Grove.
 KFMB—Popular Tunes.
 *KFSD—News.

11—KFI—America United.
 *KNX, KMPC—News.
 KECA—Eddie Le Baron Orch.
 KHJ—Vido Musso Orch.
 *KLAC—News, Let's Dance.
 KFAC—Music for Listening.
 KGFJ—Blue of Evening.
 KFVD—Spade Cooley Time.
 KFOX—Antioch Church.
 KFSD—Music in the Night.
 KGB, KFAM—Cavallara Orch.
 KFMB—Concert Hall.

11:05—KNX—Tommy Tucker Orch.
 KMPC—Ice Hockey.

11:15—KECA, KPRO—Bridge to Denmark.
 11:30—KFI—Pacific Story.
 KNX—Manny Strand Orch.
 KHJ, KGB, KFAM—Sterling Young Orch.
 KMPC—Dance Time.
 KFVB—Music You Want.
 KXLA—Platter Party.
 KFSD—St. Francis Orch.
 KFMB—Bride to Dreamland.

11:45—KNX—KXN—tra, Music.
 *KHJ, KGB, KFAM—News.

11:55—*KNX, KFSD—News.

EX-VILLAIN

If the present cycle of radio whodunits had started 10 years ago, Hanley Stafford probably would not be playing his laugh-provoking roles of Daddy Higgins on the "Baby Snooks Show" or Mr. Dithers in "Blondie." Hanley was a noted radio villain back when the kilocycles were young and always loved the part. In one series he portrayed Capone, Dillinger, Two-Gun Crowley, Legs Diamond, Baby Face Nelson—in fact, almost every crook in gangsterdom. But before he was typed on the air he launched into comedy and has stuck to it ever since.

Page Seventeen

MONDAY DECEMBER 9

KLAC	KFI	KECA	KHJ	KFVD	KXLA	KFSG	KGJF	KFXM	KFAC	KGER	KWKW	KFMB	
↓	↓	↓	↓	↓	↓	↓	↓	↓	↓	↓	↓	↓	
KFSB	KMPC	KIEV	KFWB	KNX	KRKD	KPPC	KFBX	KGB	KPRO	KVDE			
570	640	790	930	1020	1110	1230	1330	1390	1440	1490			
	600	710	870	980	1070	1150			1240	1280	1360	1430	1450

- ★Indicates News Broadcasts.
- 8 **KFI**, **KFSD**—F. & Waring.
- KNX**—Johnny Murray.
- KECA**, **KPRO**, **KFMB**—Don McNeill's Breakfast Club.
- ★**KHJ**, **KGB**—Cecil Brown.
- ★**KMPC**, **KXLA**, **KGER**—News.
- ★**KFWB**—Easy Listenin'.
- KGJF**—Concert Pastelle.
- KFAC**—Breakfast Symphony.
- ★**KLAC**—News.
- KWKW**—Breakfast Serenade.
- KRKD**, **KFOX**—Bible Institute.
- KFVD**—Wakeup Ranch.
- 8:05 **KGER**—Soul Patrol.
- 8:15 **KNX**—Fred Beck.
- ★**KHJ**, **KGB**—Frazier Hunt.
- KMPC**—Market, Sports.
- KLAC**—Top o' the Mornin'.
- KIEV**—Trade Winds Tavern.
- KGER**—Mizpah.
- 8:30 **KFI**, **KFSD**—Jack Berch.
- KNX**—Grand Slam.
- ★**KHJ**, **KFAC**, **KWKW**—News.
- KMPC**—Tuttle's Tune Time.
- KFWB**—Sweet Music.
- KGJF**—Waltz Invitation.

KXLA, 8:30 A.M.

HAVEN OF REST

Mon., Wed., Fri.

First Mate Bob and the Good Ship Grace

- KXLA**—Haven of Rest.
- ★**KRKD**—News, Music.
- KIEV**—Public Interest.
- KGB**, **KVOE**—Bill Harrington.
- 8:45 **KFI**, **KFSD**—David Harum.
- KNX**—Rosemary.
- KHJ**, **KGB**, **KFXM**, **KVOE**—Victor H. Lindlahr.
- KMPC**—A Song for You.
- ★**KFWB**—News.
- KFAC**—Show Time.
- KFVD**—Vocal Favorites.
- KWKW**—Wings of Healing.
- KIEV**—Musical Memories.
- 9 **KFI**, **KGJF**, **KGER**—News.
- KNX**—Kate Smith.
- KHJ**—Foodcraft Carnival.
- KECA**, **KPRO**, **KFMB**—Glamour Manor.
- ★**KMPC**—News, Stork Club.
- KFWB**—Bing Crosby.
- ★**KLAC**—News, Public Service.
- KFAC**—Unity.
- KXLA**, **KFVD**—Waltz Time.
- KRKD**—Sagebrush Serenade.
- KWKW**—Voice of China.
- KIEV**—Bing Crosby Time.
- KFOX**—Firebrands for Jesus.
- KGB**—Notes at Nine.
- 9:05 **KFI**—Feature Wire.
- KGER**—Lullaby Hour.
- 9:15 **KFI**—Ladies' Day.
- KNX**—Aunt Jenny.
- KHJ**, **KGB**, **KVOE**—Coke Club.
- Morton Downey.
- KMPC**—Those Were the Days.
- KFWB**—Strolling Tom.
- KGJF**—Public Messenger.
- KFAC**—Voice of Health.
- KXLA**—Harmony Homestead.
- KWKW**—Rev. Wildeman.
- KIEV**—Kate Smith Sings.
- ★**KFVD**, **KFSD**—News.
- KNX**—Helen Trent Romance.
- 9:30 **KHJ**—Time Out.
- KECA**, **KPRO**, **KFMB**—Breneman's Breakfast.
- KMPC**—Western Stars.
- KFWB**—Morning Melodies.
- KLAC**—Songs by Crosby.
- ★**KWKW**—News.
- KGJF**—Open Album.
- KFAC**—Festival of Waltzes.
- KFVD**—Show Tunes.
- KIEV**—Lost & Found Pets.
- KGB**—San Diego Zoo.
- KFSD**—Time to Relax.
- KGER**—Bible Treasury Hour.
- 9:45 **KNX**—Our Gal Sunday.
- KHJ**—Tune Time.
- KMPC**—Music for Christmas.
- ★**KFWB**, **KRKD**—News.
- KLAC**—Kiddie Klub.
- KWKW**—Shopping With Helen.
- KFVD**—Here Comes Parade.
- KIEV**—Band Box.
- KGER**—Voice of China.
- KGB**—Molly Morse.
- KFSD**—It's a Good Idea.

- 10 **KFI**—Especially for You.
- KNX**—Big Sister.
- ★**KECA**, **KPRO**, **KFMB**—Home Edition.
- ★**KHJ**, **KGB**, **KFXM**, **KVOE**—News, Glenn Harjo.
- ★**KMPC**—News, Bill Leyden.
- KFWB**—House of Milan.
- KFAC**—Capistrano Echoes.

- ★**KLAC**—News, Al Jarvis.
- KRKD**—Music, Talk.
- KWKW**, **KGJF**—Racing News.
- KFVD**—Morning Serenade.
- KXLA**—Piano Parade.
- ★**KGER**—News, Music.
- KFSD**—San Diego Spotlight.
- 10:15 **KFI**—What Do You Say?
- KNX**—Ma Perkins.
- KECA**, **KPRO**, **KFMB**—Ted Malone.
- KHJ**—Nancy Dixon.
- KGJF**—Serenade for You.
- KFAC**—Musical Encores.
- ★**KXLA**—News.
- KIEV**—Vocal Varieties.
- KGER**—Kingdom Within.
- 10:25 **KGJF**, **KWKW**—Races-Sports.
- 10:30 **KFI**—News.
- KNX**—Young Dr. Malone.
- KECA**, **KPRO**, **KFMB**—My True Story.
- KHJ**, **KGJF**—U.N. Serenade.
- KFWB**—Concert Masters.
- ★**KFAC**, **KWKW**—News.
- KGJF**—Uphbeat Session.
- KXLA**—Woman's World.
- KIEV**—Musical Corral.
- KFVD**—Union Rescue Mission.
- KGER**—Across the Footlights.
- KFSD**—Music Hall Varieties.
- 10:40 **KWKW**—Song Parade.
- 10:45 **KFI**—Joyce Jordan.
- KNX**—Road of Life.
- KHJ**, **KGB**, **KFXM**, **KVOE**—Bill Gwinn Show.
- KMPC**—Home Chats.
- KFWB**—Science of Mind.
- KFAC**—Musical Varieties.
- KRKD**—Midnight Mission.
- KFOX**—Hebrew Christian Hr.
- KFSD**—Robert McCormick.
- 10:55 **KECA**, **KFMB**—Hymns of All Churches.
- KGJF**, **KWKW**—Races-Sports.

- 11 **KFI**, **KFSD**—Today's Children
- KNX**—Second Mrs. Burton.
- KHJ**, **KFXM**, **KGB**, **KVOE**—Bill Gwinn Show.
- KECA**, **KFMB**—Hymns of All Churches.
- ★**KMPC**—News, Bill Leyden.
- KFWB**—Bill Anson.
- KXLA**—Easy Listening.
- KFAC**—Friendly Classics.
- ★**KLAC**—News, Al Jarvis.
- KGJF**—Vocal Varieties.
- KRKD**—Vocal Varieties.
- KWKW**—Tops in Tunes.
- ★**KFVD**, **KGER**—News.
- KIEV**—Show Time.
- 11:15 **KFI**, **KFSD**—Woman in White
- KNX**—Perry Mason.
- ★**KECA**—Bankhug Talking.
- KHJ**, **KGB**, **KFXM**, **KVOE**—Smile Time.
- KGJF**—Silver Strings.
- KXLA**—Variety Time.
- KFVD**—Violet Schram.
- KGER**—Helene Smith.
- 11:25 **KGJF**, **KWKW**—Races-Sports.
- 11:30 **KFI**—Masquerade.
- KNX**—Lone Journey.
- KHJ**, **KGB**, **KFXM**, **KVOE**—Queen for a Day.

MONDAY Program Highlights

Morning Programs Appear in Lightface Type; Afternoon and Evening Programs Boldface

Comedy-Variety

1:00—Yummy Riggs Show, **KECA**

8:30—Joan Davis, **KNX**.

Quiz, Participation

8:00—McNeill's Breakfast Club, **KECA**.

9:00—Glamour Manor, **KECA**.

9:30—Breneman's Breakfast, **KECA**.

11:30—Queen for a Day, **KHJ**.

1:00—G.E. House Party, **KNX**.

2:00—What's Doin', Ladies? **KECA**.

2:30—Meet the Missus, **KFI**.

2:30—Bride and Groom, **KECA**.

7:30—Dr. I.O., **KFI**.

7:30—Bob Hawk, **KNX**.

Drama

6:00—Lux Radio Theater, **KNX**.

7:00—Screen Guild, **KNX**.

8:30—Cavalade of America, **KFI**.

Music

8:00—Fred Waring, **KFI**.

3:00—Musical Favorites, **KFAC**.

4:00—Musical Masterpieces, **KFAC**.

5:30—Voice of Firestone, **KFI**.

6:00—Musical Digest, **KGJF**.

6:30—Victor Borge, **KFI**.

6:30—Guy Lombardo, **KHJ**.

7:00—Contented Hour, **KFI**.

8:00—Supper Club, **KFI**.

- KECA**—Club Time.
- KFAC**—Mayor Bowron.
- KGJF**—Reminiscent Rhythm.
- ★**KWKW**—News, This Day.
- KFVD**—Dr. Louis Talbot.
- ★**KRKD**, **KXLA**, **KFOX**—News.
- KIEV**—Tropical Tempos.
- KGER**—Crosby Sings.
- 11:40 **KFI**, **KFSD**—Betty Crocker.
- 11:45 **KFI**—Light of the World.
- KNX**—Rose of My Dreams.
- KECA**—Frank Parker Show.
- KFAC**—Piano Gems.
- ★**KXLA**, **KFSD**—News.
- KRKD**—Hawaiian Melodies.
- KGER**—Feminine Fare.
- 11:55 **KGJF**, **KWKW**—Races-Sports.
- KMPC**—Thought for Today.
- 12 **KFI**—Farm Reporter.
- KNX**—Burrit Wheeler.
- ★**KECA**, **KMPC**, **KIEV**, **KGER**, **KPRO**, **KGB**, **KVOE**—News.
- ★**KHJ**—Broadway News.
- KFWB**—Bill Anson.
- KFAC**—Luncheon Concert.
- KGJF**—Keyboard Magic.
- ★**KLAC**—News, Al Jarvis.
- KXLA**—Dinner Bell Roundup.
- KWKW**—Rhapsody in Wax.
- ★**KFVD**—Editor of the Air.
- KRKD**—Prairie Schooner.
- KFSD**—Life Can Be Beautiful.
- 12:15 **KFI**, **KFSD**—Ma Perkins.
- KNX**—Melody Ranch.
- KECA**—Cliff Edwards.
- KHJ**—Johnson Family.
- ★**KMPC**—Norman Nesbitt.
- KFAC**—Musical Portraits.
- KIEV**—Waltz Time.
- ★**KFOX**, **KFXM**—News.
- KGER**—T. Texas Tyler.
- KPRO**—Three on a Mike.
- KGB**—S. D. Scrapbook.
- KFMB**—Word to the Wives.
- 12:20 **KWKW**—Voices of Tomorrow.
- 12:25 **KGJF**, **KWKW**—Races-Sports.
- 12:30 **KFI**, **KFSD**—Pepper Young.
- ★**KNX**—Knox Manning News.
- ★**KECA**, **KPRO**, **KFMB**—Edwin C. Hill.
- KHJ**, **KVOE**—Harlem Hospitality Club.
- KMPC**—Bridge Club.
- ★**KFWB**—News.
- KGJF**—Intermission.
- KFAC**—Music.
- KFVD**—Violet Schram.
- KXLA**—Red Murrell.
- KWKW**—Farm News.
- KIEV**—Dance Parade.
- KGB**—Club Reporter.
- 12:45 **KFI**, **KFSD**—Right to Happiness.
- KNX**—Something to Talk About.
- KECA**—Dorothy Dix Show.
- KMPC**—Bill Hay Reads Bible.
- ★**KFAC**—News.
- KWKW**—South American Way.
- KXLA**—Farm Hour.

- KGB**—Songs of Praise.
- KGEB**—Gardening School.
- 12:55 **KGJF**, **KWKW**—Races-Sports.
- 1 **KFI**, **KFSD**—Backstage Wife.
- KNX**—G. E. House Party.
- KECA**, **KPRO**—Tommy Riggs Show.
- KHJ**—Louise Massey.
- KMPC**—Financial News.
- KFWB**—Bill Anson.
- KFAC**—Music in the American Manner.
- KGJF**—Sunset and Vine.
- ★**KLAC**, **KFVD**, **KGER**—News.
- KWKW**—Yets' Rehabilitation.
- KXLA**—Community Broadcasters.
- KIEV**—Meet the Maestro.
- KFXM**—Open House.
- ★**KGB**, **KVOE**—Cedric Foster.
- 1:05 **KMPC**—Fun With Music.
- KGER**—Out of the Band Box.
- 1:10 **KLAC**—Music from Hollywood.
- 1:15 **KFI**, **KFSD**—Stella Dallas.
- KHJ**—Seal Stories.
- KMPC**—Dixie Hospitality.
- KFVD**—Piano Moods.
- KXLA**—Let We Forget.
- KGB**, **KVOE**—Johnson Family.
- 1:25 **KNX**—News.
- KGJF**, **KWKW**—Races-Sports.
- 1:30 **KFI**, **KFSD**—Lorenzo Jones.
- KNX**—Money on the Line.
- KECA**—Walter Kiernan.
- KHJ**—Melody Matinee.
- KMPC**—Musical Portraits.
- KGJF**—Today's Hits.
- KFVD**—Hawaiian Music.
- ★**KWKW**, **KRKD**—News.
- KXLA**—Listeners' Digest.
- KIEV**—Organ Moods.
- KGB**—Sludy Valley Folks.
- 1:35 **KWKW**—Andy Mansfield.
- 1:45 **KFI**, **KFSD**—Widder Brown.
- KNX**—Background for Living.
- KECA**—Ethel and Albert.
- KMPC**—Fingertip Successes.
- KFAC**—Piano Classics.
- KFVD**—Music City.
- KIEV**—Musical Capers.
- KXLA**—Varieties.
- 1:55 **KGJF**, **KWKW**—Races-Sports.
- 2 **KFI**, **KFSD**—When a Girl Marries.
- KNX**—School of the Air.
- KHJ**, **KGB**, **KVOE**—Tell Your Neighbor.
- KECA**, **KPRO**, **KFMB**—What's Doin', Ladies?
- KFWB**—Diamond R Ranch.
- ★**KMPC**—News, Record Room.
- KGJF**—D'Artega Presents.
- KFAC**—Sketches in Strings.
- ★**KLAC**, **KGER**—News.

MUSICAL DEPARTMENT STORE

Featuring Jim Hawthorne

Monday thru Friday

KXLA

2:00 - 3:00 p.m.

KXLA—Musical Dept. Store.

KWKW—The Crow.

KFVD—Timely Tunes.

KIEV—This Rhythmic Age.

KRKD—Treasury Dept.

2:05 **KGER**—Monday Matinee.

2:15 **KFI**, **KFSD**—Portia Faces Life.

KHJ, **KGB**, **KFXM**, **KVOE**—John J. Anthony.

KFWB—United Nations Report.

KGJF—Record Jackpot.

KLAC—Picture Album.

KIEV—Land o' Sons.

2:25 **KECA**—They Said It Today.

KGJF, **KWKW**—Races-Sports.

2:30 **KFI**, **KFSD**—Just Plain Bill.

KNX—Meet the Missus.

KHJ, **KGB**, **KVOE**—Heart's Desire.

KECA, **KFMB**—Bride and Groom.

KGJF—Among My Souvenirs.

★**KWKW**—News, Serenade.

KIEV—Musicalca.

★**KRKD**—News, Music.

KGER—Feature Story.

KGER—Monday Matinee.

2:40 **KFI**, **KFSD**—Front-Page Farrel.

KFAC—Organ.

★**KGJF**, **KFVD**—News.

KRKD—Light Concert.

KIEV—Musical Potpourri.

- 3-KFI, KFSD-Road of Life.
- KNX-Burritt Wheeler.
- KECA, KPRO, KFMB-Ladies Be Seated.
- KHJ-Fact and Fable.
- *KLAC, KXLA, KGER-News.
- *KMPC-News, Record Room.
- KFWB-Afternoon Melodies.
- EFAC-Musical Favorites.
- EGEJ-Ted Lenz Variety Hall
- KFVD-L. A. Daily Reporter.
- KWKW-Swing Session.
- KIEV-Melody at Three.
- KGB, KVOE-Say It With Music.
- 3:05-KGER-Under Blue Skies.
- 3:15-KFI-Life Can Be Beautiful.
- KHJ-Happy Homes.
- KLAC-Piano and I.

**JUKE BOX
MATINEE**
with Carl Bailey
3:15-5:30 p.m.
KXLA
Monday thru Saturday

- KXLA-Juke Box Matinee.
- KFVD-Popular Favorites.
- KIEV-Matter of Records.
- KGB-Cheerful Chat.
- *KFSD-News.
- 3:25-KWKW-Races and Sports.
- 3:30-KFI, KFSD-Aunt Mary.
- KNX-In My Opinion.

**MILD &
MELLOW**
3:30 to 4 P.M.
Monday Through Friday
KMPC

- KMPC-Mild and Mellow.
- KECA-Norwood Smith Sing.
- KFWB-Melody Matinee.
- KLAC-Juke Box Review.
- KWKW-American-Jewish Hr.
- KGER-Take It Easy Time.
- KGB-Art Baker.
- 3:45-KFI, KFSD-Dr. Paul.
- KNX-The World Today.
- KECA-Frances Scully.
- KHJ-Music by Rexall.
- KFWB-Charles Dean.
- EFAC-Monster in Music.
- KGB-Way Soap.
- 3:55-KWKW-Races and Sports.
- 4-KFI, KFSD-This Woman's Secret.
- KNX-The Plainsmen.
- *KECA-Headline Edition.
- *KHJ, KGB, KFEM, KVOE-Fulton Lewis, Jr.
- *KMPC-News, Palladium.
- KFWB-Vocal Varieties.
- EFAC-Musical Masterpieces.
- *KLAC, KIEV-News.
- KWKW-Italian Melodies.
- KFVD, KRKD-Piano.
- EGEJ-Ted Lenz Variety Hall.
- KXLA-Juke Box Matinee.
- *KGER-News, Take It Easy.
- 4:15-KFI, KFVD, KFSD-News.
- KNX-One for the Book.
- *KECA-Alvin Wilder.
- *KHJ, KGB, KFEM, KVOE-Rex Miller.
- KMPC-Peter Potter.
- KLAC-Proudly, We Hall.
- KIEV-Modern Concert Hall.
- KRKD-Moyland Quiz.
- 4:25-KWKW-Races and Sports.
- 4:30-KFI-Art Baker's Notebook.
- KECA-Dink Traver.
- KHJ, KVOE-Erskine Johnson
- KMPC-Adventures of Betty and Bob.
- KFWB-Music.
- KLAC-Lullaby in Rhythm.
- KWKW-Today at the Races.
- KFVD-Teatime Music.
- KRKD-Tunes of the Day.
- KIEV-Afternoon Serenade.
- KFMB-Mandrake, Magician.
- 4:45-KECA, KFMB-Tennessee Jed.
- KNX-George Fisher.
- KHJ, KGB, KVOE-Buck Rogers.
- KMPC-Celebrities.
- KFWB-Stuart Hamblen.
- *KLAC-Gen. Junnius Pierce.
- *KRKD-News.
- *KFSD-H. V. Kallenborn.
- *KFI-Life with Crosby.
- *KNX-Knox Manning, News.
- KECA, KPRO, KFMB-Terry and the Pirates.

- *KHJ, KGB, KFEM, KVOE-News, Hemingway.
- KFWB-Stuart Hamblen.
- *KLAC-News.
- *KMPC-News, Teen & Twenty.
- KFAC-Sunset Symphonette.
- EGEJ-Jive at 5.
- KXLA-Juke Box Matinee.
- KRKD-Songs of the Saddle.
- KFSD-Anniversary Date.
- *KGER-News.
- 5:15-KFI, KFAC, KFSD-News.
- KNX-Green Light Revue.
- KECA, KFMB-Sky King.
- KHJ, KGB, KFEM, KVOE-Superman.
- KLAC-Irwin Allen.
- EGEJ-Race Recap.
- KGER-Voice of the Army.
- 5:30-KFI, KFSD-Voice of Firestone.
- *KNX-Harry Flannery.
- KHJ, KGB, KFEM, KVOE-Captain Midnight.
- KECA, KPRO, KFMB-Jack Armstrong.
- KLAC-Al Jarvis.
- KFAC-Whoa Bill Club.
- EGEJ-Songs for You.
- KXLA-Future Pianists.
- KRKD-Hit Tunes.
- 5:45-KMPC-News.
- *KNX-News, Garred.
- KHJ, KGB, KFEM, KVOE-Adventures of Tom Mix.
- KMPC-H. Allen.
- KXLA-Minature Concert.
- EGEJ-If They Had Lived.
- KRKD-Race Results.
- KGER-Mandrake.
- 5:55-KNX-Bill Henry.
- 6-KFI, KFSD-Touchdown Tips.
- KNX-Lux Radio Theatre.
- *KHJ, KGB, KFEM, KVOE-News, Gabriel Heatter.
- KECA-Music by Adlam.
- *KMPC, KLAC-News.
- *KFWB, KFOX, KGER-News.
- EGEJ-Musical Digest.
- KFAC-Music for Everyone.
- KXLA-Tourmaster Club.
- KRKD-Music.
- 6:05-KLAC-Al Jarvis.
- 6:15-KHJ-Barry Wood Show.
- KMPC-Parade of Sports.
- KFWB-Warner Bros. Orch.
- KGER-Today in Sports.
- KGB-San Diego Sports.
- 6:30-KFI, KFSD-Victor Borja and Benny Goodman.
- KHJ, KGB, KFEM, KVOE-Guy Lombardo Orch.
- KECA, KPRO, KFMB-Johnny Olsen's Rumpus Room.
- KMPC-Yaughn Monroe.
- KFWB-Frank Ball.

SAM BALTER
"SPORTS BOOK"
KLAC
Monday thru Friday

- KLAC-Sam Balter, Sports.
- KFAC-Hour of Music.
- KXLA-Help Wanted.
- KFOX-Hal's Memory Room.
- KGER-Helene Smith.
- 6:45-KLAC-My Serenade.
- KGER-Socialist Labor Party.

- 7-KFI, KFSD-Carnation Contented Hour.
- KNX-Screen Guild Players.
- KHJ, KGB, KFEM, KVOE-Bulldog Drummond.
- KECA, KFMB-Lone Ranger.
- *KMPC, KLAC-News.
- KFAC-Hour of Music.
- EGEJ-Musical Digest.
- *KRKD, KGER-News.

SECURITY BANK
Symphonia
KMPC 7:05PM

TONIGHT'S FEATURE
Concerto No. 3 in G
Minor for Oboe and
Strings
Handel

- 7:05-KMPC-Security Symphonia.
- KGER-Fagan.
- 7:15-KXLA-J. Dorsey Orch.

- KLAC-High School Sports.
- KRKD-Three-Quarter Time.
- 7:30-KFI, KFSD-Dr. I. Q.
- KNX-Bob Hawk Show.
- KECA-Sons of the Pioneers.
- KHJ, KGB, KFEM, KVOE-Cisco Kid.
- KMPC-Firestone Favorites.
- KFWB-Sports Final.
- KLAC-L. A. Citizen.
- KFAC-Floretta's Jewel Box.
- KXLA-Texas Jim Lewis.
- KRKD-Do You Know?
- KGER-Prophesy Speaks.
- 7:45-KECA-Earl Godwin.
- KFWB-Music.
- KLAC-Barclay Allen Orch.
- *KFAC, KFOX-News.
- KXLA-T. Texas Tyler.

Television, W6XAO, Tonight
8:00-10:30 p.m.

- 8-KFI, KFSD-Frost Warnings: Supper Club.
- KNX-Lowell Thomas.
- KECA, KFMB-Lum & Abner.

MYSTERY

RICHARD DAVIS,
Private Investigator

MONDAY ON MUTUAL
8:00 P.M.

- KHJ, KGB, KFEM, KVOE-Richard Davis, Private Investigator.
- *KMPC-News, Hemingway.
- KFWB-Christian Science Lecture.
- KFAC-Evening Concert.
- EGEJ-Caucasian Memories.
- KXLA-Romantic Melodies.
- KFOX-Fishing Facts.
- 8:15-KFI, KFSD-Fleetwood Lawton.
- KNX-Jack Smith.
- *KECA, KPRO-Elmer Davis.
- KMPC-Korn Kobblers.
- KLAC-Quiz Bowl.
- EGEJ-Keyboard and Console.
- *KXLA-News.
- KGER-Lexion Hall Series.
- 8:30-KFI, KFSD-Cavalcade of America.
- KNX-Joan Davis.
- KHJ, KGB, KFEM, KVOE-Casebook of Gregory Hood.
- KECA, KFMB, KPRO-The Fat Man.
- KMPC-Music Supreme.
- KLAC-Fred Haney.
- EGEJ-Music Has Charm.
- KXLA-The Corral.
- KGER-Curtain of Night.
- 8:45-KFWB-Guy Lombardo Orch.
- KLAC-Orrin Tucker Orch.
- KGER-High School Sports.
- 8:55-KNX-Carroll Alcott, News.

- 9-KFI, KFSD-Telephone Hour.
- KNX-The Whistler.
- KECA, KPRO-Doctors Talk It Over.
- *KHJ, KGB, KFEM, KVOE-News, Glenn Hardy.
- KMPC-Easy Aces.
- KFWB-Musical.
- KFAC-Evening Concert.
- EGEJ-Saludos Amigos.

THE MYSTERY FAVORITE
BOSTON BLACKIE
★
KECA-9:30 P.M.
MONDAYS
VELTEX GASOLINES

- *KLAC, KGER-News.
- KXLA-Seaboard Home Hour.
- 9:15-KHJ, KGB, KFEM, KVOE-M. Venter's Pictorial.
- KECA-Prevention Preferred.
- KMPC-Spotlight Stars.
- KLAC-Music by Arrangement
- 9:30-KFI-Hollywood Bowl Auditions.
- KNX-Inner Sanctum.
- KECA-Boston Blackie.
- KHJ, KGB, KFEM, KVOE-Inside of Sports.
- KMPC-Say It With Music.
- KLAC-Western Caravan.
- KFWB-Maurice Hart.
- EGEJ-Air-o-torials.

FLOYD B. JOHNSON
And King's Ambassadors
Mondays
KFOX 9:30-10:00 P.M.
1280 Kilocycles
Saturdays
KXLA 8:00-8:15 P.M.
1110 Kilocycles

- KFOX-Floyd B. Johnson.
- KFSD-Pleasure Parade.
- KGER-Dr. Clem Davis.
- 9:40-EGEJ-Musical Horizons.
- 9:45-KHJ, KGB, KFEM, KVOE-Henry J. Taylor.
- KMPC-Waltz to Remember.
- KLAC-Music.

- 10-KFI, KFSD-The Reporter.
- *KNX-Chef Huntley, News.
- *KHJ, KGB, KFEM, KVOE-Fulton Lewis, Jr.
- KECA-Old Ziff, Sports.
- *KMPC-News.

EASTSIDE SHOW
10 TO 12 P. M.
Every Night Except Sunday
KFWB

- KFWB-Eastside Show.
- KFAC-Lucky Laker Dance.
- KLAC-Ocean Park Fights.
- KFVD-Spade Cooley Time.
- KXLA-Dance Time.
- EGEJ-Hollywood House Party.
- *KGER-News.
- 10:05-KGER-Musical Roundup.
- 10:15-KFI-Casa Cugat.
- KNX-Bob Elson.
- *KECA, KHJ, KGB-News.
- KMPC-Christmas Seals.
- KFSD-Concert Hall.
- 10:30-KFI-Inside the News.
- KNX-Symphonettes.
- KECA-Hits and Encores.
- KHJ-Sing, America, Sing.
- KMPC-Western Stars.
- KGER-Cowboy Music.
- 10:45-KFI-Show Time.
- KECA-Cosmo Gardens Orch.
- KHJ-Stars About Town.
- KMPC-Man With a Band.
- *KFSD-News.

- 11-KFI, KHJ, KMPC-News.
- *KNX-Nelson Pringle.
- *KECA, KLAC-News.
- KFWB-Eastside Show.
- EGEJ-Hollywood House Party.
- EFAC-Lucky Laker Dance.
- KXLA-Tub Cobra.
- KFVD-Spade Cooley Time.
- *KGER-News, Roundup.
- KFSD-Biltmore Orch.
- KGR-Vets' Information.
- 11:15-KFI-Lullaby Time.
- KNX-Ole Cates Orch.
- KECA-Ciro's.
- KHJ, KGB-Jan Garber Orch.
- KMPC-Dance Time.
- KLAC-Christmas Early.
- 11:20-KFI-Milestones of Melody.
- 11:30-KFI-Here's to Veterans.
- KNX-Sunnyside of Midnight.
- KECA-Eddie Le Baron Orch.
- KXLA-Platter Party.
- 11:45-KFI-Philharmonic Reporter.
- KECA-Boyd Raehura Orch.
- *KHJ, KGB, KVOE-News.
- 11:55-KFI, KNX, KECA, KFSD-News.

TUESDAY DECEMBER 10

KLAC	KFI	KECA	KHJ	KFVD	KXLA	KFSG	KGFJ	KFXM	KFAC	KGER	KWKW	KFMB
KFSD	KMPC	KIEV	KFWB	KXNX	KRKD	KPPC	KFBX	KGB	KPRD	KVDE		
570	640	790	930	1020	1110	1230	1300	1390	1440	1490		
600	710	870	980	1070	1150	1240	1280	1360	1430	1450		

★Indicates News Broadcasts.
8—KFI, KFSD—Fred Waring.
 KNX—Johnny Murray.
 KECA, KPRO, KFMB—Don
 McNeill's Breakfast Club.
 *KHJ, KGB—Cecil Brown.
 *KMPC, KXLA, KLAC—News.
 *KFWB—Easy Listening.
 *KFAC—Country Church.
 *KGFJ—Concert Pastelle.

KRKD, 8:00 A.M.
HAVEN OF REST
 Tues., Thurs., Sat.
 First Mate Bob and the
 Good Ship Grace

8:00—KRED, KFOX—Haven of
 Rest.
 KWKW—Breakfast Serenade.
 KFVD—Wakeup Ranch.
 *KGER—News, Soul Patrol.
8:15—*KNX—Fred Beck.
 *KHJ, KGB—Frazier Hunt.
 *KMPC—Market Report, Sports
 KLAC—Top of the Morning.
 KIEV—Trade Winds Tavern.
 *KGER—Mizpah.
8:30—KFI, KFSD—Jack Berch.
 KNX—Grand Slam.
 *KHJ, KFAC, KRKD—News.
 *KMPC—Tuttle's Tuna Time.
 *KFWB—Sweet Music.
 *KGFJ—Waltz Invitation.
 *KXLA—Baptist Brothers.
 *KFWB—News, Churches.
 *KIEV—Public Interest.
 *KFOX—Words of Life.
 *KGB, KVOE—Bill Harrington.
8:45—KFI, KFSD—David Harum.
 KNX—Rosemary.
 KHJ, KGB, KFXM, KVOE—
 Victor H. Lindlar.
 *KMPC—A Song for You.
 *KFWB—News.
 *KFAC—Show Time.
 *KFVD—Vocal Favorites.
 *KWKW—Wings of Healing.
 *KGER—Music.

9—KFI, KGFJ, KGER—News.
 KNX—Kate Smith.
 KECA, KFMB, KPRO—
 Glamour Manor.
 KHJ, KGB—Notes at Nine.
 *KMPC—News, Stork Club.
 *KFWB—Bing Crosby.
 *KFAC—News, Public Service.
 *KFAC—Unity.
 *KRKD—Sagebrush Serenade.
 *KWKW—Voice of China.
 *KXLA, KFVD—Waltz Time.
 *KIEV—Bing Crosby Time.
 *KFOX—Firebrands for Jesus.
9:05—KFI—Music.
 *KGER—Lutheran Hour.
9:10—*KGFJ—Public Messenger.
9:15—KFI—Ladies' Day.
 KNX—Aunt Jenny.
 KHJ, KGB, KVOE—Coke
 Club, Morton Downey.
 *KMPC—Those Were the Days.
 *KFWB—Strolling Tom.
 *KFAC—Voice of Health.
 *KXLA—Harmony Homestead.
 *KFVD, KFSD—News.
 *KWKW—Rev. Wildeman.
 *KIEV—Kate Smith Sings.

9:30—KNX—Helen Trent Romance.
 KECA, KPRO, KFMB—Bren-
 man's Breakfast.
 KHJ—Time Out.
 *KMPC—Western Stars.
 *KFWB—Morning Melodies.
 *KLAC—Songs by Crosby.
 *KWKW—News.
 *KGFJ—Open Album.
 *KFAC—Festival of Waltzes.
 *KFVD—Show Tunes.
 *KIEV—Lost & Found Pets.
 *KGER—Bible Treasury Hour.
 *KFSD—Time to Relax.
9:45—KNX—Our Gal Sunday.
 KHJ—Tune Time.
 *KMPC—Music for Christmas.
 *KFWB, KRKD—News.
 *KLAC—Kiddie Klub.
 *KFVD—Here Comes Parade.
 *KWKW—Bing Crosby.
 *KIEV—Band Box.
 *KGER—Voice of China.
 *KFSD—It's a Good Idea.
 *KGB—Molly Morse.

10—KFI—Especially for You.
 KNX—Big Sister.
 *KHJ, KGB, KFXM, KVOE—
 News, Glenn Hardy.
 *KECA, KFMB, KPRO—Home
 Edition.
 *KMPC—News, Bill Leyden.
 *KFWB—House of Milani.
 *KWKW, KGFJ—Racing News.

★KLAC—News, Al Jarvis.
 *KECA—Capistrano Echoes.
 KRKD—Music, Talk.
 *KFVD—Morning Serenade.
 *KIEV, KFOX, KGER—News.
 *KXLA—Piano Parade.
 *KFSD—Sketches in Melody.
 10:05—*KGER—Music.
 10:15—KFI—What Do You Say?
 KNX—Ma Perkins.
 KECA, KFMB—William Lang
 KHJ—Nancy Dixon.
 *KGFJ—Serenade for You.
 *KFAC—Musical Encores.
 *KXLA—News.
 *KIEV—Vocal Variety.
 *KFOX—Ray, Emma Taylor.
 *KGER—Kingdom Within.
 *KVOE—Editor's Diary.
 10:25—*KGFJ, KWKW—Races-Sports.
 10:30—*KFI, KFAC, KWKW—News.
 KNX—Young Dr. Malone.
 KECA, KPRO, KFMB—My
 True Story.
 KHJ, KGB, KVOE—United
 Nations Serenade.
 *KFWB—Concert Masters.
 *KXLA—Woman's World.
 *KGFJ—Upbeat Season.
 *KFVD—Union Rescue Mission.
 *KIEV—Range Songs.
 *KGER—Across the Footlights.
 *KFSD—Music Hall Varieties.

10:40—*KWKW—Know Your Schools.
 10:45—*KFI—Jorge Jordan.
 KNX—Road of Life.
 KHJ, KGB, KFXM, KVOE—
 Bill Gwinn Show.
 *KMPC—Home Chats.
 *KFWB—Science of Mind.
 *KFAC—Musical Varieties.
 KRKD—Midnight Mission.
 *KIEV—Musical Corral.
 *KGER—Kurbstone Forum.
 *KFOX—Hebrew Christian Hr.
 *KFSD—Robert McCormick.
 10:55—*KECA, KFMB—Hymns of All
 Churches.
 *KGFJ, KWKW—Races-Sports.

11—KFI, KFSD—Today's Children.
 KNX—Second Mrs. Burton.
 *KECA, KFMB—Hymns of All
 Churches.
 KHJ, KGB, KFXM, KVOE—
 Bill Gwinn Show.
 *KMPC—News, Bill Leyden.
 *KFWB—Bill Anson.
 *KFAC—Friendly Classics.
 *KLAC—News, Al Jarvis.
 KRKD—Music.
 *KXLA—Moments in Melody.
 *KWKW—Tops in Tunes.
 *KGFJ—Vocal Varieties.
 *KIEV—Show Time.
 *KFVD, KGER—News.
 *KFOX—Bright Corner.
 11:15—KFI, KFSD—Woman in White
 KNX—Perry Mason.
 *KECA—Baukhage Talking.
 KHJ, KGB, KFXM, KVOE—
 Smile Time.

*KGFJ—Silver Strings.
 *KFVD—Violet Schram.
 *KXLA—Variety Time.
 *KIEV—Music Box.
 *KGER—Helene Smith.
 *KFMB—Magic Carpet.
 11:25—*KGFJ, KWKW—Races-Sports.
 11:30—KFI—Masquerade.
 KNX—Lone Journey.
 *KECA, KPRO, KFMB—
 Listening Post.
 KHJ, KGB, KFXM, KVOE—
 Queen for a Day.
 *KGFJ—Reminiscent Rhythms.
 *KFAC—Dr. Albert W. Palmer.
 *KFVD—Dr. Louis Talbot.
 *KWKW—News, This Day.
 *KRKD, KXLA, KFOX—News.
 *KIEV—Tropical Tempo.

11:40—KFI, KFSD—Betty Crocker.
 11:45—KFI—Light of the World.
 KNX—Rose of My Dreams.
 *KECA—Frank Parker Show.
 *KGFJ—News.
 *KFAC—Piano Gems.
 *KRKD—Hawaiian Melodies.
 *KXLA—Songs of the Saddle.
 *KFMB—Cliff Edwards.
 *KGER—Feminine Fare.
 11:55—*KGFJ, KWKW—Races-Sports.
 *KMPC—Thought for Today.

12—KFI—Farm Reporter.
 KNX—Surprise Party.
 *KECA, KHJ, KMPC, KGER,
 KGB, KPRO, KVOE—News.
 *KFWB—Bill Anson.
 *KGFJ—Keyboard Magic.
 *KFAC—Luncheon Concert.
 *KLAC—News, Al Jarvis.
 *KWKW—Rhapsody in Wax.
 *KRKD—Prairie Schooner.
 *KFVD—Editor of the Air.
 *KXLA—Dinner Bell Roundup.
 *KFSD—Life Can Be Beautiful
 12:15—KFI, KFSD—Ma Perkins.
 *KECA—Cliff Edwards.
 KHJ—Johnson Family.
 *KMPC—KFXM—News.
 *KFAC—Musical Portraits.
 *KIEV—Waltz Time.
 *KGER—T. Texas Tyler.
 *KPRO—Three Men on a Mike.
 *KGB—Trading Post.
 *KFMB—Word to the Wives.
 12:25—*KGFJ, KWKW—Races-Sports.
 12:30—KFI, KFSD—Pepper Young.
 *KNX—Knox Manning, News.
 *KECA, KPRO, KFMB—Edwin
 C. Hill.
 KHJ, KGB—Harlem Hospital-
 ity Club.
 *KMPC—Bridge Club.
 *KFWB—News.
 *KGFJ—Intermission.
 *KFAC—Music.
 *KXLA—Red Murrell.
 *KWKW—Farm News.

*KFVD—Violet Schram.
 *KIEV—Agriculture Report.
 *KGB—Fashion Fantasy.
 12:45—*KFI, KFSD—Right to Happi-
 ness.
 KNX—Something to Talk
 About.
 *KECA—Dorothy Dix Show.
 *KMPC—Bill Hay Reads the
 Bible.
 *KFAC—News.
 *KWKW—Trade Winds Tavern.
 *KXLA—Farm Hour.
 *KIEV—Gals on Record.
 *KGB—Songs of Praise.
 *KGER—Garden School.
 12:55—*KGFJ, KWKW—Races-Sports.

1—KFI, KFSD—Backstage Wife.
 KNX—G. E. House Party.
 *KECA—Tommy Riggs Show.
 KHJ—Louise Massey.
 *KMPC—Financial News.
 *KFWB—Bill Anson.
 *KGFJ—Sunset and Vine.
 *KLAC, KFVD, KGER—News.
 KRKD—Music.
 *KWKW—Vets' Rehabilitation.
 *KFAC—Music in the American
 Manner
 *KXLA—Community Broad-
 casters.
 *KFI—Meet the Maestro.
 *KFOX—Platter Pantry.
 *KFXM—Open House.
 *KGB, KVOE—Cedric Foster.

1:05—*KMPC—History.
 *KGER—Out of the Band Box.
 1:10—*KLAC—Music from Hollywood
 1:15—KFI, KFSD—Stella Dallas.
 KHJ—Real Stories.
 *KMPC—Treasury Saluts.
 *KXLA—Beyond Victory.
 *KFVD—Piano Moods.
 *KGB, KVOE—Johnson Family.
 1:25—*KNX—News.
 *KGFJ, KWKW—Races-Sports.
 1:30—KFI, KFSD—Lorenzo Jones.
 KNX—Money on the Line.
 *KECA—Walter Klerman.
 KHJ—Melody Matinee.
 *KMPC—Musical Portraits.
 *KGFJ—Today's Hits.
 *KFVD—Hawaiian.
 *KWKW, KRKD—News.
 *KXLA—Listener's Digest.
 *KIEV—Organ Moods.
 *KFOX—Lucky Lady.
 *KGER—Milady's Matinee.
 1:35—*KWKW—Andy Mansfield.
 1:45—KFI, KFSD—Young Widder
 Brown
 KNX—Bill Bryan Trio.
 *KECA—Ethel and Albert.
 *KMPC—Sewing School.
 *KFAC—Piano Classics.
 *KRKD—Varieties.
 *KRKD—Music.
 *KIEV—Musical Capers.
 *KFVD—Vocal Varieties.
 1:55—*KGFJ, KWKW—Races-Sports.

2—KFI, KFSD—When a Girl
 Marries.
 KNX—American School of the
 Air.
 *KECA, KPRO, KFMB—
 What's Doin', Ladies?
 KHJ, KGB, KVOE—Tell Your
 Neighbor.
 *KMPC—News, Record Room.
 *KFWB—Diamond B Ranch.
 *KLAC—News.
 *KFAC—Sketches in Strings.
 *KXLA—Musical Dept. Store.
 *KGFJ—George Paxton Presents

TUESDAY Program Highlights

Morning Programs Appear in Lightface Type; Afternoon and
 Evening Programs Boldface

Comedy-Variety

1:00—Tommy Riggs Show, KECA
 5:30—Date With Judy, KFI.
 6:00—Amos 'n' Andy, KFI.
 6:30—Fibber and Molly, KFI.
 7:00—Bob Hope, KFI.
 7:30—Red Skelton, KFI.
 8:30—Mel Blanc, KNX.

Quiz, Participation

8:00—McNeill's Breakfast Club,
 KECA.
 9:00—Glamour Manor, KECA.
 9:30—Breneman's Breakfast,
 KECA.
 11:30—Queen for a Day, KHJ.
 1:00—G.E. House Party, KNX.
 2:00—What's Doin, Ladies?,
 KECA.
 2:30—Meet the Missus, KNX.
 2:30—Bride and Groom, KECA.
 6:00—Vox Pop, KNX.

Drama

6:30—Hollywood Players, KNX.
 9:00—Favorite Story, KFI.

Music

8:00—Fred Waring, KFI.
 3:00—Musical Favorites, KFAC.
 4:00—Musical Masterpieces,
 KFAC.
 4:30—American Melody Hour,
 KNX.
 6:00—Musical Digest, KGFJ.
 6:30—Boston Symphony, KECA.

7:30—Melodex America Loves,
 KNX.
 8:00—Supper Club, KFI.
 8:00—Evening Concert, KFAC.
 8:15—Jack Smith, KNX.
 8:30—Music Supreme, KMPC.
 9:00—Saludos Amigos, KGFJ.
 10:00—Lucky Dance Time, KFAC.
 10:00—Fastside Show, KFWB.
 10:00—Hollywood House Party,
 KGFJ.
 12:00—Rhapsody in Wax, KHJ.

Comment—Narration

8:15—Fred Beck, KNX.
 9:00—Kate Smith, KNX.
 9:30—Time Out, KHJ.
 3:00—Burrill Wheeler, KNX.
 4:30—Art Baker, KFI.

Mystery—Detective

8:30—Dark Venture, KECA.
 8:30—The Falcon, KHJ.
 9:00—Big Town, KNX.

Public Interest— Information

6:30—American Forum, KHJ.
 10:30—Open Hearing, KNX.

Sports

10:00—Race Lineup, KWKW.
 10:00—Racing, KGFJ.
 6:30—Bay Meadows, KMPC.
 9:30—Inside Sports, KHJ.
 10:00—Sid Ziff, KECA.

Gypsybody's
 DIALING 1430
 THE CROW
 Monday thru Friday

KWKW—The Crow Show.
 KIEV—This Rhythmic Age.
 KRKD—Public Service.
 KFVD—Timely Tunes.
 KGER—Long Beach Band.
 2:15—KFI, KFSD—Portia Faces
 Life.
 KHJ, KGB, KFXM, KVOE—
 John J. Anthony.
 *KFWB—United Nations Report
 *KGFJ—Record Jackpot.
 *KLAC—Picture Album.
 *KIEV—Land of Song.

- 2:25—KECA—They Said It Today.
- KGfj, KWk—Races-Sports.
- 2:30—KFI, KFSD—Just Plain Bill.
- KNX—Meet the Missus.
- KECA, KFMB—Bride and Groom.
- KHJ, KGB, KVoe—Heart's Desire.
- KGfj—Among My Souvenirs.
- *KRKd—News, Music.
- *Kvkw—News, The Crow.
- KIev—Musical.
- KFox—Sagebrush Symphony.
- KGER—Feature Story.
- 2:40—KGER—Long Beach Band.
- 2:45—KFI, KFSD—Front Page Farell.
- KFWB—Organ.
- *KGfj, KFVd—News.
- KLAC—Back Stage.
- KFAC—Organ Moods.
- KIev—Musical Potpourri.
- 2:55—KGfj, KWk—Races-Sports.
- 3—KFI, KFSD—Road of Life.
- KNX—Burritt Wheeler.
- KECA, KFMB—Ladies Be Seated.
- KHJ, KGB, KVoe—Say It With Music.
- *KMPC—News, Record Room.
- KFWB—Afternoon Melodies.
- *KLAC, KXLA, KGER—News.
- KFAC—Musical Favorites.
- KRKd—Matinee Melodies.
- KGfj—Ted Lenz Variety Hall.
- KFVd—L. A. Daily Reporter.
- KWk—Swing Season.
- KIev—Melody at Three.
- 3:05—KGER—Under Blue Skies.
- 3:15—KFI—Life Can Be Beautiful.
- KHJ—Happy Homes.
- KFWB—Eats Fiske.
- KXLA—Juke Box Matinee.
- KLAC—Plano and I.
- KIev—Matter of Records.
- KGER—Cheerful Chat.
- *KFSD—News.
- 3:25—KGfj, KWk—Races-Sports.
- 3:30—KFI, KFSD—Aunt Mary.
- KNX—You and Alcohol.
- KECA—Norwood Smith Sings.

MILD & MELLOW

3:30 to 4 P.M.
Monday Through Friday

KMPC

- KMPC—Mild and Mellow.
- KFWB—Melody Matinee.
- KLAC—Juke Box Review.
- KWk—American-Jewish Hr.
- *KRKd—News, Music.
- KFox—Your Girl Friend.
- KGER—Take It Easy Time.
- KGB—Wax Shop.
- 8:45—KFI, KFSD—Dr. Paul.
- *KNX—The World Today.
- KECA—Frank Scully.
- KHJ—Music by Rexall.
- KFWB—Charles Dean.
- KFAC—Moments in Music.
- KFVd—Rumba.
- KVoe—Sea Hound.
- 8:55—KGfj, KWk—Sports Flash.
- 4—KFI, KFSD—This Woman's Secret.
- KNX—That's Life.
- *KECA—Headline Edition.
- *KHJ, KGB, KFxm, KVoe—Fulton Lewis, Jr.
- *KMPC—News, Palladium.
- KFAC—Musical Masterpieces.
- KFWB—Gospel and Song.
- *KLAC, KIev—News.
- KXLA—Juke Box Matinee.
- KGfj—Lenz Variety Hall.
- KWk—Latin Melodies.
- KFVd, KRKd—Plano.
- *KGER, KFox—News.
- 4:05—KGER—Take It Easy Time.
- 4:15—*KFI—News of the World.
- *KECA—Alvin Wilder.
- *KHJ, KGB, KFxm, KVoe—Rex Miller.
- KMPC—Peter Potter.
- KLAC—Belle Martell.
- *KFVd, KFSD, KFMB—News.
- KRkD—MovieLand Quiz.
- KIev—Modern Concert Hall.
- 4:25—KGfj, KWk—Races-Sports.
- 4:30—*KFI—The Baker's Notebook.
- KNX—American Melody Hour.
- KECA—Dick Tracy.
- KHJ, KVoe—Erskine Johnson.
- KMPC—Adventures of Betty and Bob.
- KFWB—Musical Roundup.
- KLAC—Lullaby in Rhythm.

- KGfj—Lenz Variety Hall.
- KRKd—Tunes of the Day.
- KWk—Today at the Races.
- KFVd—Ted Time Music.
- KIev—Afternoon Serenade.
- KFox—Old Ace Pension.
- KPRO—Twilight Tales.
- KFMB—Mandrake, Magician.
- 4:45—KECA, KFMB, KPRO—Tennessee Jed.
- KHJ, KGB, KFxm, KVoe—Buck Rogers.
- KMPC—Twilight Tales.
- KFWB—Stuart Hamblen.
- *KLAC—Gen Junnius Pierce.
- *KRKd—News.
- *KFSD—H. V. Kaltenborn.
- 4:55—KGfj—Sports Flash.
- 5—*KFI—Feature Wire.
- *KNX—Knox Manning, News.
- *KHJ, KGB, KFxm, KVoe—News, Henningway.
- KECA, KPRO, KFMB—Terry and the Pirates.
- *KMPC—News, Teen & Twenty.
- KFWB—Stuart Hamblen.
- *KLAC—News.
- KFAC—Sunset Symphonette.
- KGfj—Jive at Five.
- KRKd—Songs of the Saddle.
- KXLA—Juke Box Matinee.
- *KGER—News, Army Program.
- KFSD—Anniversary Date.
- KFox—Sunshine Mission.
- 5:15—*KFI, KFAC, KFSD—News.
- KNX—Green Light Revue.
- KECA, KFMB—Sky King.
- KHJ, KGB, KFxm, KVoe—Superman.
- KLAC—Irwin Allen.
- KGfj—Race Recap.
- 8:30—KFI, KFSD—A Date With Judy.
- *KNX—Harry Flannery.
- KECA, KPRO, KFMB—Jack Armstrong.
- KHJ, KGB, KFxm, KVoe—Captain Midnight.
- KFAC—Whoa Bill Cimb.
- KLAC—Al Jarvis Ballroom.
- KGfj—Songs for You.
- KRkD—Hit Tunes.
- KXLA—Future Pianists.
- KGER—Books Bring Adventure.
- *KFox—News.
- 5:45—*KNX—News, Garred.
- KECA, KPRO—News.
- KHJ, KGB, KFxm, KVoe—Adventures of Tom Mix.
- KMPC—H. Allen.
- KXLA—Miniature Concert.
- KGfj—The Law Is Your Servant.
- KRkD—Race Results.
- KGER—Mandrake, Magician.
- 5:55—*KNX—Bill Henry.
- KGfj—Races, Sports.
- 6—KFI, KFSD—Amos 'n' Andy.
- KNX—Vox Pop.
- KECA—How Do You Pronounce It?
- *KHJ, KGB—Gabriel Heatter.
- *KMPC, KFWB, KFox—News.
- KFAC—Music for Everyone.
- *KLAC, KGER—News.
- KGfj—Musical Digest.
- KXLA—Alhambra H.S.
- KRkD—Early Dancette.
- 6:05—KLAC—Al Jarvis.
- 6:15—KHJ—Merv Griffin Sings.
- KMPC—Parade of Sports.
- KFWB—Warner Bros. Orch.
- KXLA—Mary Burke Sings.
- KGER—Today in Sports.
- KGB—San Diego Sports.
- 6:30—KFI, KFSD—Fibber McGee and Molly.
- KNX—Hollywood Players.
- KECA, KPRO, KFMB—Boston Symphony.
- KHJ, KGB, KFxm, KVoe—American Forum.
- KMPC—Bay Meadows.
- KFWB—Frank Hull.
- KLAC—Sam Balter, Sports.
- KFAC—Hour of Music.
- KNLA—Help Wanted.
- KRkD—Show Tunes.
- KFox—Hal's Memory Room.
- KGER—Helene Smith.
- 6:45—KLAC—My Serenade.
- KXLA—Dinner Music.
- 7—KFI, KFSD—Bob Hope.
- KNX—Women's Forum.
- KHJ, KGB, KFxm, KVoe—American Forum.
- KECA, KPRO, KFMB—Boston Symphony.
- *KMPC—News.
- KFAC—Hour of Music.
- KGfj—Musical Digest.
- *KXLA—Averill Berman.
- *KLAC, KRKd, KGER—News.

SECURITY BANK
Symphonia
KMPC 7:05 PM

TONIGHT'S FEATURE
Overture—"Merry Wives of Windsor"
Nicolai

- 7:05—KMPC—Security Symphonia.
- KGfj—Fagan.
- 7:15—*KHJ, KGB—Upton Close.
- KLAC—It's Dance Time.
- KXLA—J. Dorsey Orch.
- KRKd—Three-Quarter Time.
- KFox—Fishing Pals.
- 7:30—KFI, KFSD—Red Skelton.

Melodies America Loves

Bill of Rights Tribute
MALE QUARTET
Concert Orchestra
EARL TOWNER
Director
KNX—Tuesday—7:30 P. M.

INGLEWOOD PARK CEMETERY ASS'N.

- KNX—Melodies America Loves.
- KECA—Music Preferred.
- KHJ, KGB, KFxm, KVoe—Red Ryder.
- KMPC—Firestone Favorites.
- KFWB—Sports Final.
- KLAC—Barelay Allen Orch.
- KFAC—Flouetta's Jewel Box.
- KXLA—Texas Jim Lewis.
- KRKd—Do You Know?
- KGER—Prophecy Speaks.
- 7:45—*KECA—Alvin Wilder.
- KFWB—Moods in Music.
- *KFAC, KFox—News.
- KXLA—T. Texas Tyler.

- 8—KFI, KFSD—Frost Warnings; Supper Club.
- *KNX—Lowell Thomas.
- KECA, KFMB—Lum & Abner.
- KHJ, KGB, KFxm, KVoe—Count of Monte Cristo.
- *KMPC, KLAC, KGER—News.
- *KFWB—News.
- KFAC—Evening Concert.
- KGfj—Caucasian Melodies.
- KXLA—Romantic Melodies.
- 8:15—*KFI, KFSD—Fleetwood Lawton.
- KNX—Jack Smith.
- *KECA, KPRO, KFMB—Elmer Davis.
- KMPC—Korn Kobblers.
- KFWB—Twilight on the Trail.
- KLAC—Backstage Interview.
- KGfj—Keyboard and Console.
- *KXLA—News.
- KGER—Civil Service.

- 8:30—KFI, KFSD—Rudy Vallee Show.
- KNX—Mel Blanc Show.
- KECA, KPRO, KFMB—Early Dark Venture.
- KHJ, KGB, KFxm, KVoe—The Falcon.
- KMPC—Music Supreme.
- *KFWB—News.
- KLAC—Jan Garber Orch.
- KGfj—Music Has Charm.
- KXLA—97th Street Corral.
- KGER—Music.
- 8:45—KFWB—Guy Lombardo Orch.
- KLAC—Orrin Tucker Orch.
- 8:55—*KNX—News.

The BULLOCK'S SHOW

THIS WEEK
God Sees the Truth But Waits

Favorite Story

9:00 P. M. TUESDAYS

- 9—KFI—Favorite Story.
- KNX—Big Town.
- *KHJ, KGB, KFxm, KVoe—News, Glenn Hardy.

Thrilling!
RETRIBUTION
KECA—9 P.M.
Presented by
PIUMA WINES

- KECA, KPRO—Retribution.
- KMPC—Easy Aces.
- KFWB—Music.
- *KLAC—News.
- KFAC—Evening Concert.
- KXLA—Seaboard Home Hour.
- KGfj—Salsoda Amigos.
- KFSD—Time for Music.
- 9:15—*KHJ, KGB, KFxm, KVoe—James Crowley.
- KMPC—Spotlight Stars.
- KFWB—Showtime.
- KLAC—Music by Arrangement.
- KGER—Music.
- 9:30—KFI—American Way.
- KNX—Tapestries of Life.
- KECA—American Revue.
- KHJ, KGB, KFxm, KVoe—Inside of Sports.
- KMPC—Say It With Music.
- KFWB—Maurice Hart.
- KGfj—Air-o-torials.
- KLAC—Western Caravan.
- KFSD—Murder at Midnight.
- 9:40—KGfj—Musical Horizons.
- 9:45—KHJ—Musical Treasure Chest.
- KNX—Fact or Fantasy.
- KMPC—Waltz to Remember.
- KLAC—Music Hall.
- KGB—Bob Crosby Orch.

EASTSIDE SHOW
10 TO 12 P. M.
Every Night Except Sunday
KFWB

- KFWB—Eastside Show.
- KFAC—Lucky Lager Dance.
- KGfj—Hollywood House Party.
- KLAC—Olympic Fights.
- KFVd—Spade Cooley Time.
- KFMB—Am. Vets Forum.
- 10:05—KGER—Musical Roundup.
- 10:15—KFI—Madison 2345. Times Information.
- KNX—Bob Elson.
- *KECA, KHJ, KGB, KVoe—News.
- KMPC—Christmas Seals.
- KFSD—Concert Hall.
- 10:30—*KFI—Inside the News.
- KNX—Open Hearing.
- KECA—Hits and Encores.
- KHJ—Sing, America, Sing.
- KMPC—Western Stars.
- KGER—Cowboy Music.
- KGB—Cavallaro Orch.
- 10:45—KFI—Show Time.
- KECA, KFMB—Freddie Martin Orch.
- KHJ—Bob Crosby Orch.
- KMPC—Man With a Band.
- *KFSD—News.
- 11—*KFI, KECA, KHJ, KMPC, KLAC, KGER—News.
- *KNX—Nelson Pringle.
- KFWB—Eastside Show.
- KFAC—Lucky Dance Time.
- KFVd—Spade Cooley Time.
- KGfj—Hollywood House Party.
- KXLA—Millie's Cafe.
- KGB—John Wolohan Orch.
- 11:05—KGER—Musical Roundup.
- 11:15—KFI—Love Letters.
- KNX—Tommy Tucker Orch.
- KECA—Philharmonic Reporter.
- KHJ—Vido Musso Orch.
- KMPC—Dance Time.
- KLAC—Xmas Early.
- KGB—Vido Musso Orch.
- KXLA—Bandstand Review.
- KFMB—Cheatin' on Sandman.
- 11:20—KECA—Jack Finn Orch.
- 11:30—KFI—Lullaby Time.
- KNX—Sunrise of Midnight.
- KHJ, KGB—Sterling Young Orch.
- KXLA—Platter Party.
- 11:35—KFI—Joe Reichman Orch.
- 11:45—*KHJ, KGB, KVoe—News.
- KECA—E. Le Baron Orch.
- 11:55—*KFI, KNX, KECA, KFSD—News.

WEDNESDAY DECEMBER 11

KLAG	KFI	KECA	KHJ	KFVD	KXLA	KFS6	KGFJ	KFXM	KFAC	KGER	KWKW	KFMD
KESD	KMPC	KIEV	KFWB	KNX	KRKD	KPPE	KBOY	KGB	KPRO	KVDF		
570	640	790	930	1020	1110	1230	1330	1390	1440	1490		
600	710	870	980	1070	1150	1240	1280	1360	1430	1450		

- 8**—KFI, KFSB—Fred Waring.
 KNX—Johnny Murray.
 KECA, KPRO, KFMB—Don McNeill's Breakfast Club.
 KHJ, KGB, Cecil Brown.
 *KMPC, KXLA, KLAG, KIEV, KGER—News.
 KFVB—L.A. Breakfast Club.
 KGFJ—Concert Pastelle.
 KFAC—Country Church.
 *KXLA—News, Picture Album.
 KFWB—Breakfast Serenade.
 KRKD, KFOX—Bible Institute on the Air.
 KFVD—Wakeup Ranch.
8:05—KGER—Soul Patrol.
8:15—*KNX—Fred Beck.
 *KHJ—Frazier Hunt.
 KMPC—Markets, Sports.
 KLAG—Top of the Morning.
 KIEV—Trade Winds Tavern.
 KGER—Mizpah.
8:30—KFI, KFSB—Jack Berch.
 KNX—Grand Slam.
 *KHJ, KFAC, KWKW—News.
 KMPC—Tuttle's Tune Time.
 KGFJ—Waltz Invitation.

KXLA, 8:30 A.M.

HAVEN OF REST

Mon., Wed., Fri.

First Mate Bob and the Good Ship Grace

- KXLA—Haven of Rest.
 *KRKD—News, Music.
 KIEV—Service Club.
 KGB, KVOE—Bill Harrington.
8:45—KFI, KFSB—David Harum.
 KNX—Rosemary.
 KHJ, KGB, KFXM, KVOE—Victor H. Lindlahr.
 KMPC—A Song for You.
 KFAC—Show Time.
 KFVD—Vocal Favorites.
 KWKW—Wings of Healing.
 KIEV—Musical Memories.
 KGER—Music.
9—*KFI, KGFJ, KGER—News.
 KNX—Kate Smith.
 KHJ—Fodercraft Carnival.
 KECA, KPRO, KFMB—Glamour Manor.
 *KMPC—News, Stork Club.
 *KLAG—News, Public Service.
 KFAC—Unity.
 KXLA, KFVD—Waltz Time.
 KRKD—Sagebrush Serenade.
 KWKW—Voice of China.
 KIEV—Ring Crosby Time.
 KFOX—Firebrands for Jesus.
 KGB—Notes at Nine.
9:05—*KFI—Feature Wire.
 KGER—Lutheran Hour.
9:15—*KFI—Ladies' Day.
 KNX—Ant & Found Pats.
 KHJ, KGB, KVOE—Coke Club, Morton Downey.
 KMPC—Those Were the Days.
 KGFJ—Public Messenger.
 KFAC—Voice of Health.
 KXLA—Harmony Homestead.
 KWKW—Rev. Wildeman.
 *KFVD—News.
 KIEV—Kate Smith Sings.
9:30—*KNX—Helen Trent Romance.
 KHJ—Time Out.
 KECA, KPRO, KFMB—Breneman's Breakfast.
 KMPC—Western Stars.
 KFWB—Melodies.
 KLAG—Songs by Crosby.
 *KWKW—News.
 KGFJ—Open Album.
 KFAC—Festival of Waltzes.
 KFVD—Show Tunes.
 KIEV—Lost & Found Pats.
 KGB—Quaker City Serenade.
 KFSB—Time to Relax.
 KGER—Bible Treasury Hour.

- 9:45**—*KNX—Our Gal Sunday.
 KHJ—Tune Time.
 KMPC—Music for Christmas.
 *KFWB, KRKD—News.
 KLAG—Kiddie Klub.
 KWKW—Shopping With Helen.
 KFVD—Here Comes Parade.
 KIEV—Band Box.
 KGER—Voice of China.
 KFSB—It's a Good Idea.
 KGB—Molly Morse.
10—KFI—Especially for You.
 KNX—Big Sister.
 *KECA, KPRO, KFMB—Home Edition.
 *KHJ, KGB, KFXM, KVOE—News, Glenn Hurdy.
 *KMPC—News, Bill Leyden.
 KFWB—House of Milani.
 KFAC—Musical Encores.
 *KLAG—News, Al Jarvis.
 KRKD—Mizpah Talk.
 KWKW, KGFJ—Racing News.
 *KIEV, KFOX, KGER—News.

- KFVD—Morning Serenade.
 KXLA—Piano Parade.
 KFSB—San Diego Spotlight.
10:15—KFI—What Do You Say?
 KNX—Ma Perkins.
 KECA, KPRO, KFMB—Ted Malone.
 KHJ—Nancy Dixon.
 KGFJ—Serenade for You.
 *KXLA—News.
 KIEV—Vocal Variety.
 KGER—Kingdom Within.
10:25—KGFJ, KWKW—Races-Sports.
10:30—*KFI, KFAC, KWKW—News.
 KNX—Young Dr. Malone.
 KECA, KPRO, KFMB—My True Story.
 KHJ, KGB, KVOE—United Nations Serenade.
 KFWB—Concert Masters.
 KGFJ—Upbeat Session.

NOW PIERRE

Maestro of the Chafing Dish

With Marion Lee

WOMAN'S WORLD

on KXLA—10:30 A.M.

- KXLA—Woman's World.
 KFVD—Union Rescue Mission.
 KIEV—Range Songs.
 KGER—Across the Frontlights.
 KFSB—Music Hall Varieties.
10:40—KWKW—Calling All Vets.
10:45—KFI—Joyce Jordan.
 KNX—Road of Life.
 KHJ, KGB, KFXM, KVOE—Bill Gwinn Show.
 KMPC—Home Chats.
 KFWB—Science of Mind.
 KFAC—Musical Varieties.
 KRKD—Midnight Mission.
 KIEV—Musical Corral.
 KFOX—Hebrew Christian Hr.
 KGER—Kurbstone Forum.
 KFSB—Robert McCormick.
10:55—KECA, KFMB—Hymns of All Churches.
 KGFJ, KWKW—Races-Sports.

- 11**—KFI, KFSB—Today's Children
 KNX—Second Mrs. Burton.
 KHJ, KGB, KFXM, KVOE—Bill Gwinn Show.
 KECA, KFMB—Hymns of All Churches.
 *KMPC—News, Bill Leyden.
 KFWB—Bill Anson.
 KXLA—Easy Listening.
 KFAC—Friendly Classics.
 *KLAG—News, Al Jarvis.
 KGFJ—Vocal Varieties.
 KRKD—Music.
 KWKW—Tops in Tunes.
 *KFVD, KGER—News.
 KIEV—Show Time.
11:15—KFI, KFSB—Woman in White

- *KXLA—Perry Mason.
 *KECA—Bankhage Talking.
 KHJ, KGB, KFXM, KVOE—Smile Time.
 KGFJ—Silver Strings.
 KXLA—Variety Time.
 KIEV—Movie Shows.
 KFVD—Violet Schram.
 KGER—Helene Smith.
 KFMB—Magic Carpet.
11:25—KGFJ, KWKW—Races-Sports.
11:30—KFI—Masquerade.
 KNX—Lone Journey.
 KHJ, KGB, KFXM, KVOE—Queen For a Day.
 KECA, KPRO, KFMB—Listening Post.
 KFVD—Dr. Louis Talbot.
 KGFJ—Reminiscent Rhythm.
 KFAC—L.A. City College.
 *KWKW—News, This Day.
 *KRKD, KXLA, KFOX—News.
 KIEV—Tropical Tempos.
11:40—KFI, KFSB—Betty Crocker.
11:45—KFI—Light of the World.
 KNX—Rose of Mr. Dreams.
 KECA—Frank Parker Show.
 *KGFJ, KFSB—News.
 KFAC—Finno Gems.
 KRKD—Hawaiian Melodies.
 KXLA—Songs of the Saddle.
 KGER—Feminine Fare.
 KPRO—This Curious World.
 KFMB—Cliff Edwards.
11:55—KGFJ, KWKW—Races-Sports.
 KIEV—Thought for Today.

- 12**—KFI—Farm Reporter.
 KNX—Burrill Wheeler.
 *KECA, KHJ, KMPC, KIEV, KGER, KGB, KVOE—News.
 KFWB—Bill Anson.
 KGFJ—Keyboard Magic.
 KFAC—Luncheon Concert.
 *KLAG—News, Al Jarvis.
 KFVD—Editor of the Air.
 KWKW—Rhapsody in Wax.
 KXLA—Dinner Bell Roundup.
 KRKD—Prairie Schooner.
 KFSB—Life Can Be Beautiful
12:15—KFI, KFSB—Ma Perkins.
 KNX—Melody Ranch.
 KIEV—Cliff Edwards.
 KFI—Johnson Family.
 *KMPC, KFOX, KFXM—News.
 KFAC—Musical Portraits.
 KIEV—Waltz Time.
 KGER—T. Texas Tyler.
 KPRO—Three Men on a Mike.
 KGB—S. D. Scrapbook.
 KFMB—Word to the Wise.
 KVOE—This Is Music.
12:20—KWKW—Voices of Tomorrow.
12:25—KGFJ, KWKW—Races-Sports.
12:30—KFI, KFSB—Pepper Young.
 *KNX—Knox Manning, News.
 *KECA, KPRO, KFMB—Edwin C. Hill.

- KHJ, KGB, KVOE—Harlem Hospitality Club.
 KMPC—Bridge Club.
 *KFWB—News.
 KWKW—Farm News.
 KGFJ—Intermission.
 KFAC—Music.
 KFVD—Violet Schram.
 KXLA—Red Murrell.
 KIEV—Glendale High.
12:45—KFI, KFSB—Right to Happiness.
 KNX—Something to Talk About.
 KECA—Dorothy Dix Show.
 KMPC—Bill Hay Reads the Bible.
 *KFAC—News.
 KWKW—South American Way
 KXLA—Farm Hour.
 KIEV—Gals on Record.
 KGER—Garden School.
 KGB—Songs of Ernie.
 KGFJ—Races-Sports.

- 12:55**—KGFJ, KWKW—Races-Sports.
1—KFI, KFSB—Backstage Wife.
 KNX—G.E. House Party.
 KECA—Tommy Riggs Show.
 KHJ—Louise Mayer.
 KMPC—Financial News.
 KFWB—Bill Anson.
 KFAC—Music in the American Manner.
 *KLAG, KFVD, KGER—News.
 KRKD—Music.
 KGFJ—Sunset and Vine.
 KWKW—Vets' Rehabilitation.
 KXLA—Community Broadcaster.
 KIEV—Meet the Maestro.
 KFOX—Platter Party.
 *KGB, KVOE—Cedric Poster.

- 1:05**—KMPC—History.
 KGER—Out of the Band Box.
1:10—KLAG—Juke Box Review.
1:15—KFI, KFSB—Stella Dallas.
 KHJ—Real Stories.
 KMPC—Dixie Hospitality.
 KLAG—Music From Hollywood
 KXLA—This Is Our Duty.
 KFVD—Piano Moods.
 KGB, KVOE—The Johnson Family.
1:25—*KNX—News.
 KGFJ, KWKW—Races-Sports.
1:30—KFI, KFSB—Lorenzo Jones.
 KNX—Money on the Line.
 KECA—Valter Klernan.
 KHJ—Melody Matinee.
 KMPC—Musical Portraits.
 *KWKW, KRKD—News.
 KGFJ—Today's Bits.
 KXLA—Listener's Digest.
 KFVD—Hawaiian Music.
 KIEV—Organ Moods.
 KGB—Shady Valley Folks.
1:35—KWKW—Andy Mansfield.
1:45—KFI, KFSB—Widder Brown.
 KNX—Backgrounds for Living.
 KECA—Ethel and Albert.
 KMPC—Voice of the Army.
 KFAC—Finno Classics.
 KXLA—Afternoon Varieties.
 KIEV—Musical Capers.
 KRKD—Music.
 KFVD—Vocal Varieties.
 KVOE—Radio Tour.
1:55—KGFJ, KWKW—Races-Sports.
2—KFI, KFSB—When a Girl Marries.
 KNX—School of the Air.
 KECA, KFMB, KPRO—What's Doin', Ladies?
 KHJ, KGB, KVOE—Tell Your Neighbor.
 *KMPC—News, Record Room.
 KFWB—Diamond R Ranch.
 *KLAG—News.
 KFAC—Sketches in Strings.
 KGFJ—Richard Himber.
 KXLA—Musical Dept. Store.
 KWKW—The Crow Show.
 KIEV—This Rhythmic Age.
 KFVD—Timely Tunes.
 KRKD—Public Service.
 KGER—Long Beach Band.

WEDNESDAY Program Highlights

Morning Programs Appear in Lightface Type; Afternoon and Evening Programs Boldface

Comedy-Variety

1:00—Tommy Riggs Show, KECA
 6:00—Duffy's Tavern, KFI
 6:30—Dinah Shore, KNX
 7:00—Frank Morgan, KFI
 8:30—Great Gildersleeve, KFI
 9:00—Bing Crosby, KECA
 9:00—Jack Carson, KNX
 9:30—Henry Morgan, KECA.

Quiz, Participation

8:00—McNeill's Breakfast Club, KECA
 8:00—L. A. Breakfast Club, KFVB
 9:00—Glamour Manor, KECA.
 9:30—Breneman's Breakfast, KECA.
 11:30—Queen for a Day, KHJ.
 1:00—G.E. House Party, KNX.
 2:00—What's Doin', Ladies?, KECA.
 2:30—Meet the Missus, KNX.
 2:30—Bride and Groom, KECA.
 6:30—Pot o' Gold, KECA.
 7:30—Kay Kyser, KFI.
 7:30—Information, Please, KNX.

Drama

6:30—Hollywood Theater, KFI.
 7:00—Academy Award, KNX.
 8:30—Dr. Christian, KNX.

Music

8:00—Fred Waring, KFI.
 9:00—Musical Favorites, KFAC.
 4:00—Musical Masterpieces, KFAC.
 6:00—Frank Sinatra, KNX.
 6:00—Musical Digest, KGFJ.
 8:00—Supper Club, KFI.
 8:00—Evening Concert, KFAC.
 8:15—Jack Smith, KNX.
 8:30—Music Supreme, KMPC.
 9:00—Saludos Amigos, KGFJ.
 10:00—Eastside Show, KFVB.
 10:00—Lucky Dance Time, KFAC.
 10:00—Hollywood House Party, KGFJ.
 12:00—Rhapsody in Wax, KHJ.
Comment-Narration
 8:15—Fred Beck, KNX.
 9:00—Kate Smith, KNX.
 9:30—Time Out, KHJ.
 10:15—Ted Malone, KECA.
 12:00—Burrill Wheeler, KNX.
 3:00—Burrill Wheeler, KNX.
 4:30—Art Baker, KFI.
Mystery-Detective
 6:00—Affairs of Ann Scotland, KECA.
 7:00—Michael Shayne, KHJ.
 9:00—Mr. and Mrs. North, KFI.
 9:30—Mr. District Attorney, KFI.
Public Interest-Information
 7:45—LaGuardia, KECA.
Sports
 10:00—Race Lineup, KWKW.
 10:00—Racing, KGFJ.
 6:30—Ray Meadows, KMPC.
 8:30—Sportsmen's Club, KECA.
 9:30—Inside Sports, KHJ.
 10:00—Sid Ziff, KECA.

KGJJ—Among My Souvenirs.
 *KWKW—News, Serenade.
 KRKD—News, Music.
 KIEV—Musicals.
 KFOX—Sagebrush Symphony.
 KGER—Feature Story.
 2:40—KGER—Long Beach Band.
 2:43—KFI, KFSD—Front Page Farrel.
 KPAC—Organ Moods.
 *KGFJ, KFVD—News.
 KIEV—Musical Potpourri.
 2:55—KGFJ, KWKW—Races-Sports.
3—KFI, KFSD—Round of Life.
 KNX—Burrill Wheeler.
 KECA, KPRO, KFMB—Ladies, Be Seated.
 KHJ—Fact and Fable.
 *KMPC—News, Record Room.
 KFVB—Afternoon Melodies.
 *KLAC, KXLA, KGER—News.
 KPAC—Musical Favorites.
 KGFJ—Ted Lenz Variety Hall.
 KFVD—L. A. Daily Reporter.
 KRKD—Matinee Melodies.
 KWKW—Swing Session.
 KIEV—Melody at Three.
 KGB, KVQE—Say It With Music.
 3:05—KGER—Under Blue Skies.
 3:15—KFI—Life Can Be Beautiful.
 KHJ—Happy Homes.
 KFVB—Best Fluke.
 KLAC—Piano and I.
 KFVD—Popular Favorites.
 KXLA—Juke Box Matinee.
 KIEV—Matter of Records.
 KGER—Cheerful Chat.
 *KFSD—News.
 3:25—KGFJ, KWKW—Races-Sports.
 3:30—KFI, KFSD—Aunt Mary.
 KNX—Word From the Country
 KECA—Norwood Smith Sings.

MILD & MELLOW
 3:30 to 4 P.M.
 Monday Through Friday
KMPC

KMP—Mild and Mellow.
 KFVB—Matinee.
 KLAC—Juke Box Revue.
 KGFJ—Lenz Variety Hall.
 KWKW—American-Jewish Hr.
 KFOX—Your Girl Friend.
 KGER—Take It Easy Time.
 KGB—Wax Shop.
 3:45—KFI, KFSD—Dr. Paul.
 *KNX—The World Today.
 KECA—Frances Scully.
 KHJ—Music by Hexall.
 KFVB—Charles Dean.
 KPAC—Moments in Music.
 KFVD—Rumba.
 KVOE—Sea Hound.
 3:55—KGFJ, KWKW—Races-Sports.
4—KFI, KFSD—This Woman's Secret.
 KNX—The Plainsmen.
 KHJ, KGB, KFXM, KVQE—Fulton Lewis, Jr.
 KECA—Headline Edition.
 *KMPC—News, Palladium.
 KFVB—Gospel and Song.
 KXLA—Juke Box Matinee.
 KPAC—Musical Masterpieces.
 *KLAC, KIEV—News.
 KGFJ—Lenz Variety Hall.
 KWKW—Italian Melodies.
 KRKD, KFVD—Piano.
 *KGER, KFOX—News.
 4:05—KGER—Take It Easy Time.
 4:15—KFI, KFSD, KFVD—News.
 KNX—One for the Book.
 *KECA—Alvin Wilder.
 *KHJ, KGB, KFXM, KVQE—Rex Miller.
 KMPC—Pete Potter.
 KLAC—Betty Phillips.
 KRKD—MovieLand Quiz.
 KIEV—Modern Concert Hall.
 4:25—KGFJ, KWKW—Races-Sports.
 4:30—KFI—Art Baker's Notebook.
 KNX—L.A. Story.
 KECA—Dick Tracy.
 KHJ, KVQE—Erskine Johnson
 KMPC—Adventures of Betty and Bob.
 KFVB—Music.
 KLAC—Lullaby in Rhythm.
 KWKW—Today at the Races.
 KFVD—Ten Time Music.
 KRKD—Tunes of the Day.
 KIEV—Afternoon Serenade.
 KFOX—Old Age Pension.
 KFVB—Mandrake, Magician.
 4:45—KNX—George Fisher.
 KECA, KFMB—Tennessee Jed
 KHJ, KGB, KFXM, KVQE—Buck Rogers.
 KMPC—Celebrities.
 KFVB—Stuart Hamblen.

*KLAC—Gen. Junius Pierce.
 *KRKD—News.
 *KGER—H. V. Kaltenborn.
 4:55—KGFJ—Sports Flash.
5—KFI—Life with Crosby.
 *KNX—Knox Manning, News.
 *KHJ, KGB—News, Hemingway.
 KECA, KPRO, KFMB—Terry and the Pirates.
 *KMPC—News, Teen & Twenty.
 KFVB—Stuart Hamblen.
 *KLAC—News.
 KPAC—Sunset Symphonette.
 KXLA—Juke Box Matinee.
 KGER—Jive at 5.
 KRKD—Songs of the Saddle.
 KFSD—Anniversary Date.
 KFOX—Sunshine Mission.
 *KGER—News, Career Call.
 5:15—KFI, KFSD, KFAC—News.
 KNX—Green Light Revue.
 KHJ, KGB, KFXM, KVQE—Superman.
 KECA, KFMB—Sky King.
 KLAC—Irwin Allen.
 KGFJ—Race Recap.
 5:30—KFI—Casa Cugat.
 *KNX—Harry Flannery.
 KECA, KPRO, KFMB—Jack Armstrong.
 KHJ, KGB, KFXM, KVQE—Captain Midnight.
 KLAC—Al Jarvis.
 KGFJ—Songs for Ynn.
 KPAC—Whoa Bill Cluh.
 KXLA—Future Pianists.
 KRKD—Hit Tunes.
 *KFOX—News.
 KGER—Your Army.
 KFSD—So the Story Goes.
 5:45—KFI, KFSD—Elmer Peterson.
 *KNX—News, Garryd.
 *KECA, KPRO—News.
 KHJ, KGB, KFXM, KVQE—Adventures of Tom Mix.
 FMPC—H. Allen.
 KXLA—Miniature Concert.
 KGFJ—If They Had Lived.
 KRKD—Race Results.
 KGER—Mandrake, Magician.
 5:55—KNX—Bill Henry, News.
 KGFJ—Races.
6—KFI, KFSD—Duffy's Tavern.
 KNX—Songs by Sinatra.
 KECA, KPRO—Affairs of Ann Scotland.
 *KHJ, KGB, KFXM, KVQE—Gabriel Heatter.
 *KMPC, KFVB, KLAC, KGER, KFOX—News.
 KGFJ—Musical Digest.
 KPAC—Music for Everyone.
 KRKD—Music.
 KXLA—Pasadena Community Playhouse.
 6:05—KLAC—Al Jarvis.
 6:15—KHJ—Barry Wood Show.
 KMPC—Parade of Sports.
 KFVB—Warner Bros. Orch.
 KGER—Today in Sports.
 KGB—San Diego Sports.
 KVOE—Stars of Tomorrow.
 6:30—KFI—Hollywood Theater.
 KNX—Dinah Shore.
 KECA, KFMB—Pot o' Gold.
 KHJ, KGB, KFXM, KVQE—Reserve.
 KMPC—Ray Meadows.
 KFVB—Frank Bull.
 KPAC—Hour of Music.
 KLAC—Sam Baiter, Sports.
 KXLA—Help Wanted.
 KFOX—Hal's Memory Room.
 KGER—Helene Smith.
 KFSD—Barry Wood Show.
 6:45—KLAC—My Serenade.
 KXLA—Dinner Music.

7—KFI, KFSD—The Fabulous Dr. Tweedy.
 KNX—Academy Award Theatre.
 KECA, KFMB—Lone Ranger.
 KHJ, KGB, KFXM, KVQE—Michael Shayne.
 *KMPC—News.
 KFAC—Hour of Music.
 KGFJ—Musical Digest.
 *KLAC, KRKD, KGER—News.
 KPAC—Pasadena Musicians.

SECURITY BANK

Symphonia
 KMPC 7:05 PM
 TONIGHT'S FEATURE
 Overture — "La Belle Helene"
 Offenbach
 7:05—KMPC—Security Symphonia.
 KGER—Fagan.

7:15—KLAC—It's Dance Time.
 KXLA—J. Dorsey Orch.
 KRKD—Three-Quarter Time.
 KPAC—Organ Recital.
 7:30—KFI, KFSD—Kay Kyser's Musical College.
 KNX—Information Please.
 KHJ, KGB, KFXM, KVQE—Cisco Kid.
 KECA—Sons of the Pioneers.
 KMPC—Firestone Favorites.
 KFVB—Sports Final.
 KLAC—Barclay Allen Orch.
 KPAC—Floretta's Jewel Box.
 KXLA—Texas Jim Lewis.
 KRKD—Do You Know?
 KPAC—Youth Program.
 KGER—Prphecy Speaks.
 7:45—KECA—Listen to La Guardia.
 KFVB—Moods in Music.
 *KFAC—News.
 KXLA—T. Texas Tyler.
 KPAC—Piano Fantomime.
8—KFI, KFSD—Frost Warnings; Supper Club.
 *KNX—Lowell Thomas.
 KECA, KFMB—Lum & Abner.
 KHJ, KGB—The Main Line.
 *KMPC, KLAC, KGER—News.
 *KFVB—News.
 KFAC—Evening Concert.
 KGFJ—Caucasian Memories.
 KXLA—Romantic Melodies.
 KPAC—Midweek Devotional.
 KFOX—Presbyterian Church.
 8:05—KGER—It's Hollywood.
 8:15—KFI, KFSD—Fleetwood Law-son.
 KNX—Jack Smith.
 *KECA—Raymond Swin.
 KMPC—Korn Kobbler.
 KFVB—Twilight on the Trail.
 KLAC—Sunset and Vine.
 KGFJ—Keyboard and Console.
 *KXLA—News.
 KGER—G. I. Insurance.
 8:30—KFI, KFSD—The Great Gildersleeve.
 KNX—Dr. Christian.
 KECA, KFMB—Fishing and Hunting Club.
 KHJ, KGB—It's Up to Youth.
 KMPC—Music Supreme.
 *KFVB—News.
 KLAC—Jan Garber Orch.
 KGFJ—Music Has Charm.
 KPAC—Your Theater & Mine.
 KXLA—97th Street Corral.
 KGER—Music.
 KFOX—Stars of Progress.
 8:45—KFVB—Guy Lombardo's Orch.
 KLAC—Orin Tucker Orch.
 8:55—*KNX—News, Alcott.
9—KFI, KFSD—Mr. and Mrs. North.
 KNX—Jack Carson.
 KECA, KFMB, KPRO—Blng Crosby.
 *KHJ, KGB, KFXM, KVQE—News, Glenn Hardy.
 KMPC—Easy Aces.
 KFVB—Musical.
 *KLAC—News.
 KPAC—Evening Concert.
 KXLA—Seaboard Home Hour.
 KGFJ—Spanish Transcription.
 KPAC—Siesta Fiesta.

Listen Tonight 9:00 P.M.
The New
**BING CROSBY-
 PHILCO SHOW**
KGER
 1390 kc.

KGER—Bing Crosby Show.
 9:15—KHJ, KGB, KFXM, KVQE—The Ventur's Fictorial.
 KMPC—Spotlight Stars.
 KLAC—Music by Arrangement.
 KGFJ—Saludos Amigos.
 KPAC—Music.
 9:30—KFI, KFSD—Mr. District Attorney.
 KNX—Ellery Queen.
 KFGA, KFMB—Henry Morgan Show.
 KHJ, KGB, KFXM, KVQE—Impe of Sports.
 KMPC—Say It With Music.
 KFVB—Maurice Hart.
 KGFJ—Air-o-torials.
 KLAC—Western Caravan.
 KPAC—Youth Activity.
 KGER—Dr. Clem Davies.
 9:40—KGFJ—Musical Horizons.
 9:45—KHJ—Musical Treasure Chest.
 KLAC—Music Hall.
 KMPC—Waltz to Remember.
 KPAC—Listen, Mr. Citizen.
 KGB—Bob Crosby Orch.
10—KFI, KFSD—The Reporter.
 *KNX—Chet Huntley, News.

KECA—Sid Ziff, Sports.
 KHJ, KGB, KFXM, KVQE—Fulton Lewis, Jr.
 *KMPC—News.

**EASTSIDE
 SHOW**
 10 TO 12 P.M.
 Every Night Except Sunday
KFVB

KFVB—Eastside Show.
 KLAC—Ice Hockey.
 KFVD—Spade Cooley Time.
 KGFJ—Lucky Lager House Party.
 KECA—Lucky Lager Dance.
 *KGER—News, Musical Roundup.
 KFVB—Auto Races.
 10:15—KFI—Casa Cugat.
 KNX—Bob Elson.
 *KECA, KHJ, KGB—News.
 KMPC—Christmas Seals.
 KFSD—Honored Music.
 10:30—*KFI—Inside the News.
 KNX—Symphonette.
 KECA—Hits and Encores.
 KHJ—Sing, America, Sing.
 KMPC—Western Stars.
 KGER—Cowboy Music.
 KGB—Jan Garber Orch.
 KVOE—490 Club.
 10:45—KFI—Show Time.
 KECA, KFMB—Freddy Martin Orch.
 KHJ—What the Veteran Wants to Know.
 KMPC—Man With a Band.
 *KFSD—News.
 KFVB—Here's to You.
11—*KFI, KECA, KHJ, KMPC, KLAC, KGER—News.
 KNX—Nelson Pringle.
 KFVB—Eastside Show.
 KFAC—Lucky Dance Time.
 KXLA—Millie's Cafe.
 KGFJ—Hollywood Home Party
 KFVD—Spade Cooley Time.
 KFSD—Biltmore Orch.
 KFMB—Bedtime Bedlam.
 11:05—KGER—Musical Roundup.
 11:15—KFI—Lullaby Time.
 KNX—Tommy Tucker Orch.
 KECA—Jack Finn Orch.
 KHJ, KGB—Vida Musso Orch.
 KMPC—Dance Time.
 KLAC—Xmas Early.
 KXLA—Bandstand Revue.
 KFMB—Cheatin' on Sandman.
 11:25—KFI—Post Parade.
 11:30—KFI—Joe Reichman Orch.
 KNX—Sunrise of Midnight.
 KECA—Eddie Le Baron Orch.
 KHJ, KGB—Bob Crosby Orch.
 KFSD—St. Francis Orch.
 KXLA—Pittler Party.
 11:45—*KHJ, KGB, KVQE—News.
 11:55—*KFI, KECA, KNX, KFSD—News.

JACK'S WILSHIRE
 PRESENTS
ALEX COOPER
 "THE MAD MONK"
KXLA 12:30-5:00 a.m.
 TUESDAY THRU SUNDAY

**BECOME A
 RADIO PERSONALITY!**
 ANNOUNCER
 ACTOR
 NEWSCASTER
 COMMENTATOR
 WRITER
 OR COMEDIAN

Under the supervision of the
 Noted Radio Star **HAL STYLES**
Auditions Now!
 New Class Starts December 2
**HAL STYLES SCHOOL
 OF RADIO**
 8800 Wilshire Blvd.
 Beverly Hills
 Bradshaw 22546
 Approved for Veterans

Page Twenty-three

THURSDAY DECEMBER 12

★Indicates News Broadcasts.
8—KFI, KFSD—Fred Waring.
 KNX—Johnny Murray.
 KECA, KPRO, KFMB—Don McNeill's Breakfast Club.
 ★KHJ, KGB—Cecil Brown.
 ★KMPC, KXLA, KLAC—News.
 KFVB—Easy Listenin'.
 KGFJ—Concert Pastelle.
 KWKW—Breakfast Serenade.

KRKD, 8:00 A. M. HAVEN OF REST

Tues., Thurs., Sat.
 First Mate Bob and the Good Ship Grace

KRKD, KFOX—Haven of Rest.
 KFAC—Country Church.
 KFVD—Wakeup Ranch.
 ★KFEB—News, Soul Patrol.
8:15—★KNX—Fred Beck.
 ★KHJ, KGB—Frazier Hunt.
 KMPC—Market Sports.
 KLAC—Top of the Morning.
 KGB—Mizpah.
8:30—KFI, KFSD—Jack Berch.
 KNX—Grand Slam.
 ★KHJ, KRKD, KFAC—News.
 KMPC—Tuttle's Tune Time.
 KFVB—Sweet Music.
 KGFJ—Waltz Invitation.
 ★KWKW—News, Churches.
 KXLA—Baptist Brothers.
 KIEV—Public Interest.
 KGB, KVOE—Bill Harrington.
8:45—KFI, KFSD—David Harum.
 KNX—Rosemary.
 KHJ, KGB, KFAM, KVOE—Victor E. Lindlahr.
 KMPC—A Song for You.
 ★KFVB—News.
 KFAC—Show Time.
 KFVD—Vocal Favorites.
 KWKW—Wings of Healing.
9—KFI, KGFJ, KGER—News.
 KNX—Kate Smith.
 KECA, KPRO, KFMB—Glamour Manor.
 KHJ, KGB—Notes at Nine.
 ★KMPC—News, Stork Club.
 KFVB—Health Talk.
 ★KLAC—News, Public Service.
 KFAC—Unity.
 KRKD—Sagebrush Serenade.
 KWKW—Voice of China.
 KXLA, KFVD—Waltz Time.
 KIEV—Bing Crosby Time.
9:05—KFI—Music.
 KGER—Lutheran Hour.
9:15—KFI—Ladies' Day.
 KNX—Aunt Jenny.
 KHJ, KGB, KVOE—Coke Club, Morton Downey.
 KMPC—Those Were the Days.
 KFVB—Strolling Tom.
 KFAC—Voice of Health.
 KXLA—Harmony Homestead.
 KWKW—Rev. Wildeman.
 KIEV—Kate Smith Sings.
 ★KFVD, KFSD—News.
9:30—KNX—Helen Trent Romance.
 KHJ—Time Out.
 KECA, KPRO, KFMB—Tom Breneman's Breakfast.
 KMPC—Western Stars.
 KFVB—Morning Melodies.
 KLAC—Songs by Crosby.
 ★KWKW—News.
 KGFJ—Open Album.
 KFAC—Festival of Waltzes.
 KGB—Bible Treasury Hour.
 KFVD—Show Tunes.
9:45—KNX—Our Gal Sunday.
 KHJ—Tune Time.
 KMPC—Music for Christmas.
 ★KFVB, KRKD—News.
 KLAC—Eddie Club.
 KWKW—Bing Crosby.
 KFVD—Here Comes Parade.
 KGER—Voice of China.
 KFSD—It's a Good Idea.
 KGB—Molly Morse.

10—KFI, KFSD—Standard School Broadcast.
 KNX—Big Sister.
 ★KECA, KPRO, KFMB—Home Edition.
 ★KHJ, KGB, KFAM, KVOE—Gleza Hardy, News.
 ★EMPC—News, Bill Leyden.
 KFVB—House of Milani.
 KGFJ—Racing News.
 KXLA—Piano Parade.
 ★KLAC—News, Al Jarvis.
 KFAC—Capistrano Echoes.
 KFVD—Morning Serenade.
 KWKW—Racing Lineup.
 ★KIEV, KGER, KFOX—News.
10:15—KNX—Ma Perkins.
 KHJ—Nancy Dixon.

KECA, KFMB—William Lang.
 ★KXLA—News.
 KGFJ—Serenade for You.
 KFAC—Musical Encores.
 KRKD—Talk, Music.
 KIEV—Vocal Varieties.
10:25—KGFJ, KWKW—Races-Sports.
10:30—★KFI, KFAC, KWKW—News.
 KNX—Young Dr. Malone.
 KECA, KPRO, KFMB—My True Story.
 KHJ, KGB, KVOE—United Nations Serenade.
 KFVB—Concert Masters.
 KGFJ—Uplift Session.
 KXLA—Woman's World.
 KIEV—Musical Corral.
 KFSD—Music Hall Varieties.
10:40—KWKW—Song Parade.
10:45—KFI—Joyce Jordan.
 KHJ, KGB, KFAM, KVOE—Bill Gwinn Show.
 KNX—Road of Life.
 EMPC—Home Chats.
 KFVB—Science of Mind.
 KFAC—Musical Varieties.
 KRKD—Midnight Mission.
 KGER—Kurbstone Forum.
10:55—KECA, KFMB—Hymns of All Churches.
 KGFJ, KWKW—Races-Sports.
11—KFI, KFSD—Today's Children.
 KNX—Second Mrs. Burton.
 KECA, KFMB—Hymns of All Churches.
 KHJ, KGB, KFAM, KVOE—Bill Gwinn Show.
 ★KMPC—News, Bill Leyden.
 KFVB—Bill Anson.
 KFAC—Friendly Classics.
 ★KLAC—News, Al Jarvis.
 KGFJ—Vocal Varieties.
 ★KFVD, KGER—News.
 KXLA—Moments of Melody.
 KWKW—Tops in Tunes.
11:15—KFI, KFSD—Woman in White.
 KNX—Perry Mason.
 ★KECA—Baukhage Talking.
 KHJ, KGB, KFAM, KVOE—Smile Time.
 KGFJ—Silver Strings.
 KXLA—Variety Time.
 KFVD—Violet Schram.
 KGER—Helene Smith.
11:25—KGFJ, KWKW—Races-Sports.
11:30—KFI—Masquerade.
 KNX—Lone Journey.
 KHJ, KGB, KFAM, KVOE—Queen For a Day.
 KECA, KPRO, KFMB—Listening Post.
 KGFJ—Reminiscent Rhythm.
 ★KRKD, KXLA, KFOX—News.
 ★KWKW—News, This Day.
 KFAC—L.A. City College.
 KFVD—Dr. Louis Talbot.
 KIEV—Tropical Tempos.
11:40—KFI, KFSD—Betty Crocker.
11:45—KFI—Light of the World.
 KNX—Rose of My Dreams.
 KECA—Frank Parker Show.
 ★KGFJ, KFSD—News.

THURSDAY Program Highlights

Morning Programs Appear in Lightface Type; Afternoon and Evening Programs Boldface

Comedy-Variety

1:00—Tommy Riggs Show, KECA
 6:00—Music Hall, KFI.
 6:30—Dennis Day, KFI.
 7:00—Abbott and Costello, KFI.
 7:30—Eddie Cantor, KFI.
 7:30—That's Funnigan, KNX.
 8:30—Aldrich Family, KFI.
 9:00—Burns and Allen, KFI.

Quiz, Participation

8:00—McNeill's Breakfast Club, KECA.
 9:00—Glamour Manor, KECA.
 9:30—Breneman's Breakfast, KECA.
 11:30—Queen for a Day, KHJ.
 1:00—G. E. House Party, KNX.
 2:00—What's Doin', Ladies?, KECA.
 2:30—Bride and Groom, KECA.
 2:30—Meet the Misus, KNX.
 9:30—Noah Webster Says, KFI.

Drama

7:00—Reader's Digest, KNX.

Music

8:00—Fred Beck, KFI.
 3:00—Musical Favorites, KFAC.
 4:00—Musical Masterpieces, KFAC.
 6:00—Dick Haymes, KNX.
 6:00—Musical Digest, KGFJ.
 8:00—Supper Club, KFI.

KLAC	KFI	KECA	KHJ	KFVD	KXLA	KFS6	KGFJ	KFXM	KFAC	KGER	KWKW	KFMB
KFS8	KMPC	KIEV	KFWB	KNX	KRKO		KPPC	KFOX	KGB	KPRD	KVBE	
570	640	790	930	1020	1110		1230		1390	1390	1440	1490
	600	710	870	980	1070	1150		1240	1280	1360	1430	1450

KFAC—Piano Gems.
 KRKD—Hawaiian Melodies.
 KXLA—Songs of the Saddle.
 KGER—Feminine Fare.
11:55—KGFJ, KWKW—Races-Sports.
 KMPC—Thought for Today.
12—KFI—Farm Reporter.
 KNX—Surprise Party.
 ★KECA, KHJ, KMPC, KIEV, KGER, KGB, KVOE—News.
 KFVB—Bill Anson.
 KGFJ—Keyboard Magic.
 ★KLAC—News, Al Jarvis.
 KRKD—Prairie Schooner.

LOCAL LOAN

Presents

Dinner Bell Round Up
 12:15 p.m., Mon. thru Fri.
 KXLA

KXLA—Dinner Bell Roundup.
 KFAC—Luncheon Concert.
 KFVD—Editor of the Air.
 KWKW—Rhapsody in Wax.
 KFSD—Life Can Be Beautiful.
 KFMB—Light Crust Doughboys.
12:15—KFI, KFSD—Ma Perkins.
 KECA—Chir Edwards.
 KHJ—Johnson Family.
 ★EMPC—Norman Nesbitt.
 KFAC—Musical Portraits.
 KIEV—Waltz Time.
 KGER—T. Texas Tyler.
 ★KFOX—News.
 KFMB—Trading Post.
 KFAC—Word to the Wives.
12:25—KGFJ, KWKW—Races-Sports.
12:30—KFI, KFSD—Pepper Young's Family.
 ★KNX—Knox Manning, News.
 ★KECA, KFMB—Edwin C. Hill.
 KHJ, KGB, KVOE—Harlem Hospitality Club.
 KMPC—Bridge Club.
 ★KFVB—News.
 KWKW—Farm News.
 KGFJ—Intermission.
 KFAC—Music.
 KFVD—Violet Schram.
 KXLA—Red Murrell.
 KFOX—Popular Parade.
12:45—KFI, KFSD—Right to Happiness.
 KNX—Something to Talk About.
 KECA—Dorothy Dix Show.
 KMPC—Bill Hays Reads Bible.
 ★KFAC—News.
 KWKW—Trade Winds Tavern.
 KXLA—Farm Hour.

KGER—Garden School.
 KGB—Song of Praise.
12:55—KGFJ, KWKW—Races-Sports.
1—KFI, KFSD—Backstage Wife.
 KNX—G. E. House Party.
 KECA—Tommy Riggs Show.
 KHJ—Louise Massey.
 KMPC—Financial News.
 KFVB—Bill Anson.
 KFAC—Music in the American Manner.
 ★KLAC, KFVD, KGER—News.
 KRKD—Music.
 KGFJ—Sunset and Vine.
 KWKW—Vets' Rehabilitation.
 KXLA—Community Broadcasters.
 KIEV—Meet the Maestro.
 KFOX—Platter Pantry.
 ★KGB, KVOE—Cedric Foster.
1:05—KMPC—History.
 KGER—Out of the Bandbox.
1:10—KLAC—Music from Hollywood.
1:15—KFI, KFSD—Stella Dallas.
 KHJ—Real Stories.
 KMPC—Treasury Salute.
 KFVD—Piano Moods.
 KXLA—Social Disease.
 KGB, KVOE—Johnson Family
1:25—★KNX—News.
 KGFJ, KWKW—Races-Sports.
1:30—KFI, KFSD—Lorenzo Jones.
 KNX—Money on the Line.
 KECA—Walter Klerman.
 KHJ—Melody Matinee.
 KMPC—Musical Portraits.
 KFVD—Hawaiian.
 KGFJ—Today's Hits.
 ★KWKW, KRKD—News.
 KXLA—Listener's Digest.
 KIEV—Organ Moods.
 KGB—Shady Valley Folks.

Everybody's
DIALING 1430
KWKW
 1:35 P.M.
ANDY MANSFIELD SHOW
 Monday thru Friday

1:35—KWKW—Andy Mansfield.
1:45—KFI, KFSD—Widder Brown.
 KNX—Bill Bryan.
 KECA—Ethel and Albert.
 EMPC—Fashion Forum.
 KFAC—Piano Classics.
 KXLA—Vocal Varieties.
 KRKD—Music.
 KIEV—Musical Capers.
 KFVD—Vocal Varieties.
 KVOE—Radio Tour.
1:55—KGFJ, KWKW—Races-Sports.
2—KFI, KFSD—When a Girl Marries.
 KNX—School of the Air.
 KHJ, KGB, KVOE—Tell Your Neighbor.
 KECA, KPRO, KFMB—What's Doin', Ladies?
 ★KMPC—News, Record Room.
 KFVB—Diamond E Ranch.
 ★KLAC—News.
 KFAC—Sketches in Strings.
 KGFJ—Xavier Cugat.
 KWKW—The Crow Show.
 KRKD—Blind Activities.
 KXLA—Musical Dept. Store.
 KIEV—This Rhythmic Age.
 KFVD—Timely Tunes.
 KGER—Long Beach Band.
2:15—KFI, KFSD—Portia Faces Life.
 KHJ, KGB, KFAM, KVOE—John J. Anthony.
 KFVB—United Nations Report.
 KGFJ—Record Jackpot.
 KLAC—Picture Album.
 KRKD—Concert Melodies.
 KIEV—Land of Song.
 KFOX—Public Bulletin.
2:25—KECA—They Said It Today.
 KGFJ, KWKW—Races-Sports.
2:30—KFI, KFSD—Just Plain Bill.
 KNX—Meet the Misus.
 KECA, KFMB—Bride and Groom.
 KHJ, KGB, KVOE—Heart's Desire.
 KGFJ—Among My Souvenirs.
 ★KRKD—News, Music.
 ★KWKW—News, Serenade.
 KIEV—Muscade.
 KGER—Feature Story.
2:40—KGER—Long Beach Band.

- 2:45-KFI, KFSD-Front Page Par-
-rell.
KFWB-Organ.
*KGFJ, KFVJ-News.
KFAC-Organ Woods.
KIEV-Musical Potpourri.
- 3:55-KGFJ, KWKW-Races-Sports.
- 3-KFI, KFSD-Road of Life.
KNX-Burrill Wheeler.
KECA, KPRO, KFMB-
Ladies, Be Seated.
KHJ-Board of Education.
*KMPC-News, Record Room.
KFWB-Afternoon Melodies.
*KLAC, KXLA, KGER-News.
KFAC-Musical Favorites.
KFVJ-L. A. Daily Reporter.
KGFJ-Ted Lenz Variety Hall.
KRKD-Matinee Melodies.
KWKW-Swing Session.
KIEV-Adventures in Music.
KGER-George C. Highley.
KGB, KVOE-Say It With
Music.
- 3:05-KGER-Under Blue Skies.
- 3:15-KFI-Life Can Be Beautiful.
KHJ-Happy Homes.
KFWB-Bert Flske.
KXLA-Juke Box Matinee.
KLAC-Plane and I.
KFVJ-Popular Favorites.
KGER-Cheerful Chat.
*KFSD-News.
- 3:25-KGFJ, KWKW-Races-Sports.
- 3:30-KFI, KFSD-Aunt Mary.
KNX-In My Opinion.
KECA-Norwood Smith Sings.

MILD & MELLOW

3:30 to 4 P.M.

Monday Through Friday

KMPC

- KMPC-Mild and Mellow.
KFWB-Melody Matinee.
KLAC-Juke Box Review.
KGFJ-Lenz Variety Hall.
KWKW-American-Jewish Hr.
*KRKD-News, Music.
KGER-Take It Easy Time.
KFOX-Your Girl Friend.
KGB-Art Baker.
- 3:45-KFI, KFSD-Dr. Paul.
*KNX-The World Today.
KECA-Frances Scully.
KHJ-Music by Rexall.
KFWB-Charles Dean.
KFAC-Moments in Music.
KFVJ-Rumba.
KGB-Wax Shop.
KVOE-Sea Hound.
- 3:55-KGFJ, KWKW-Races-Sports.
- 4-KFI, KFSD-This Woman's
Secret.
KNX-Hank Larrabee.
*KECA-Headline Edition.
*KHJ, KGB, KFAM, KVOE-
Fulton Lewis.
*KMPC-News, Palladium.
KFWB-Gospel and Song.
KXLA-Juke Box Matinee.
KFAC-Musical Masterpieces.
*KLAC, KIEV-News.
KGFJ-Lenz Variety Hall.
KWKW-Italian Melodies.
KRKD-Piano Paintings.
KFVJ-Piano Selections.
*KGER, KFOX-News.
4:05-KGER-Take It Easy Time.
4:15-KFI-News of the World.
*KECA-Alvin Wilder.
*KHJ, KGB, KFAM, KVOE-
Rex Miller.
KMPC-Peter Potter.
KLAC-Bella Martell.
*KFVJ, KFSD, KFMB-News.
KRKD-Movie-and Quiz.
KIEV-Modern Concert Hall.
- 4:25-KGFJ, KWKW-Races-Sports.
- 4:30-KFI-Art Baker's Notebook.
KNX-Mr. Keene.
KECA-Dick Tracy.
KHJ, KVOE-Erskine Johnson
KMPC-Adventures of Betty
and Bob.
KFWB-Musical Roundup.
KLAC-Lullaby in Rhythm.
KWKW-Today at the Races.
KRKD-Tunes of the Day.
KFVJ-Tea Time Music.
KFOX-Old Age Pensioners.
KPRO-Twilight Tales.
KFMB-Mandrake, Magician.
4:45-KECA, KFMB-Tennessee Jed
KHJ, KGB, KFAM, KVOE-
Buck Rogers.
KMPC-Twilight Tales.
KFWB-Stuart Hamblen.
*KLAC-Gen. Junnius Pierce.
*KRKB-News.
KFOX-Recital.
- 4:55-KGFJ-Sports Flash.

- 5-KFI-Feature Wire.
*KNX-News, Knox Manning.
KECA, KPRO, KFMB-Terry
and the Pirates.
*KHJ, KGB, KFAM-News,
Hemingway.
*KMPC-News, Teen & Twenty.
KFWB-Stuart Hamblen.
*KLAC, KGER-News.
KFAC-Sunset Symphonette.
KGFJ-Jive at 5.
KRKD-Songs of the Saddle.
KXLA-Juke Box Matinee.
KFOX-Sunshine Misison.
KFSD-Anniversary Date.
- 5:15-KFI, KFSD, KFAC-News.
KNX-Green Light Revue.
KECA, KFMB-Sky King.
KHJ, KGB, KFAM, KVOE-
Superman.
KLAC-Irwin Allen.
KGER-This Is Our Duty.
KGFJ-Race Recap.
- 5:30-KFI-Casa Cugat.
*KNX-Harry Flannery.
KECA, KPRO, KFMB-Jack
Armstrong.
KHJ, KGB, KFAM, KVOE-
Captain Midnight.
KLAC-Al Jarvis.
KGFJ-Songs for You.
KFAC-Whoa Bill Club.
KXLA-Future Pianists.
KRKD-Hit Tunes.
KGER-Ray Block Presents.
KFSD-So the Story Goes.
- 5:45-KFI, KFSD-Elmer Peterson.
*KNX-News, Garred.
*KECA, KPRO-News.
KHJ, KGB, KFAM, KVOE-
Adventures of Tom Mix.
KMPC-H. Allen.
KXLA-Miniature Concert.
KGFJ-The Law Is Your
Servant.
KRKD-Race Results.
KGER-Mandrake, Magician.
- 5:55-KNX-Bill Henry, News.
KGFJ-Races.
- 6-KFI, KFSD-Kraft Music Hall
KNX-Dick Haymes.
KECA-Design for Death.
*KHJ, KGB-Gabriel Heatter.
*KMPC, KFWB, KFOX-News.
KGFJ-Musical Digest.
KFAC-Music for Everyone.
KRKD-Music.
KXLA-Kid Critics.
*KLAC-News, Al Jarvis.
*KGER-News, Twilight Time.
- 6:15-KHJ-Music.
KMPC-Parade of Sports.
KFWB-Warner Bros. Orch.
KXLA-Technocracy.
KGER-Today in Sports.
KFOX-Fishing Facts.
KGB-San Diego Sports.
- 6:30-KFI, KFSD-A Day in the
Life of Dennis Day.
KNX-Crime Photographer.
KHJ, KGB, KFAM, KVOE-
Treasure Hour of Song.
KECA-The Real Story.
KMPC-Fray Meadows.
KFWB-Bank Bull.
KFAC-Hour of Music.
KLAC-Sam Baller, Sports.
KXLA-Help Wanted.
KGER-Helene Smith.
KFOX-Hal's Memory Room.
- 6:45-KECA, KPRO, KFMB-Town
Meeting.
KLAC-My Serenade.
KXLA-Dinner Music.
- 7-KFI, KFSD-Abbott and Cos-
tello.
KNX-Reader's Digest.
KECA, KFMB, KPRO-Town
Meeting.
KHJ, KGB, KFAM, KVOE-
All-American Football
Roundup.
*KMPC-News.
KFAC-Hour of Music.
KGFJ-Musical Digest.
*KLAC, KRKD, KGER-News.

SECURITY BANK

Symphonia

KMPC 7:05PM

TONIGHT'S FEATURE

Concertino for
Clarinet & Orchestra
Weber

7:05-KMPC-Security Symphonia.
KGER-Dr. Faxon.

7:15-KHJ, KGB, KFAM-Music
Shop.

- KLAC-It's Dance Time.
KXLA-J. Dorsey Orch.
KRKD-Three-Quarter Time.
KFOX-Fishing Pals.
- 7:30-KFI, KFSD-Eddie Cantor
Show.
KNX-That's Finnegan.
KHJ, KGB, KFAM, KVOE-
Red Ryder.
KMPC-Firestone Favorites,
KFWB-Sports Final.
KLAC-Barclay Allen Orch.
KFAC-Floretta's Jewel Box.
KXLA-Texas Jim Lewis.
KRKD-Do You Know?
KGER-Kingdom Within.
- 7:45-KECA, KFMB-Monitor
Views the News.
KFWB-Moods in Music.
*KLAC, KFOX-News.
KXLA-T. Texas Tyler.
- 8-KFI, KFSD-Frost Warnings;
Supper Club.
*KNX-Lowell Thomas.
KECA, KFMB-Lum & Abner.
KHJ, KGB, KVOE-Sound Off.
*KMPC, KLAC, KGER-News.
*KFWB-News.
KFAC-Evening Concert.
KGFJ-Caucasian Memories.
KXLA-Romantic Melodies.
KFOX-Rev. Earl Ivie.
- 8:15-KFI, KFSD-Fleetwood Law-
ton.
KNX-Jack Smith.
*KECA-Raymond Swing.
KMPC-Korn Cobblers.
KFWB-Twilight on the Trail.
KGFJ-Keyboard and Console.
KLAC-Sunset and Vine.
*KXLA-News.
KGER-Eduard Newton.
8:30-KFI, KFSD-Aldrich Family.
KNX-FBI in Peace and War.
KHJ, KGB, KFAM, KVOE-
California Melodies.
KECA, KPRO, KFMB-So
You Want to Lead a Band?
KMPC-Music Supreme.
*KFWB-News.
KLAC-Jan Garber Orch.
KGFJ-Music Has Charm.
KXLA-9th Street Corral.
KFOX-Judge Gardner.
KGER-Ice Follies.
- 8:45-KFWB-Guy Lombardo Orch.
KLAC-Casino Gardens Orch.
- 8:55-KNX-News, Alcott.
- 9-KFI, KFSD-Burns and Allen.
KNX-Suspense.
KECA, KPRO, KFMB-World
Security Workshop.
*KHJ, KGB, KFAM, KVOE-
News, Glenn Hardy.
KMPC-Easy Aces.
KFWB-Music.
KXLA-Seaboard Home Hour.
*KLAC-News.
KFAC-Evening Concert.
KGFJ-Saludos Amigos.
*KGER-News, Screen Test.
- 9:15-KHJ, KGB, KFAM, KVOE-
James Crowley.
KMPC-Spotlight Stars.
KFWB-Showtime.
KLAC-Music by Arrangement
- 9:30-KFI, KFSD-Noah Webster
Says.
KECA-Strange Wills.

DR. WALLACE STERLING

And his analysis of

THE NEWS

THURSDAYS 9:30 P.M. -KNX

CITIZENS NATIONAL BANK

- *KNX-Dr. Wallace Sterling.
KHJ, KGB, KFAM, KVOE-
Inside of Sports.
KMPC-Say It With Music.
KFWB-Maurice Hart.
KLAC-Western Caravan.
KGFJ-Sports Tidings.
KGER-Dr. Clem Davies.
8:40-KGFJ-Musical Horizons.
- 9:45-KNX-Hobby Hours.
KHJ-Bob Crosby Orch.
KMPC-Waltz to Remember.
KLAC-Music Hall.

10-KFI, KFSD-The Reporter.
*KNX-Cbet Huntley, News.

**EASTSIDE
SHOW**

10 TO 12 P.M.

Every Night Except Sunday

KFWB

KFWB-Eastside Show.

LISTEN TO

HOBBY HOURS

KNX

9:45
P.M.
TONIGHT



CHARLES RUCKER'S
Fishing Forecast



TOM HANLON, Emcee.

ENTZ & RUCKER

- HARDWARE
- *KHJ, KGB, KFAM, KVOE-
Fulton Lewis, Jr.
KECA-Sid Ziff, Sports.
 - *KMPC-News.
KLAC-Basketball.
KFVJ-Spade Cooley Time.
KGFJ-Hollywood House Party
KFAC-Lucky Lager Dance.
 - *KGER-News, Musical
Roundup.

- KFMB-Alcoholics Anonymous
- 10:15-KFI-Mayor Bowron.
KNX-Bob Elson.
*KECA, KHJ, KGB-News.
KMPC-Christmas Seals.
KFSD-Concert Hall.
- 10:30-KFI-Inside the News.
KNX-Flights With Music.
KHJ-Sing, America, Sing.
KECA-Hits and Encores.
KMPC-Western Stars.
KGER-Cowboy Music.
KGB-John Wolohan Orch.
- 10:45-KFI-Show Time.
KNX-Gayle and Charles.
KHJ, KGB-Vido Musso Orch.
KECA-Freddie Martin Orch.
KMPC-Man With a Band.
*KFSD-News.

- 11-KFI, KECA, KHJ, KMPC,
KGER-News.
*KNX-Nelson Pringle.
KFWB-Eastside Show.
*KLAC-News, Amas Early.
KGFJ-Hollywood House Party
KFAC-Lucky Lager Dance.
KXLA-Lucky Cobra.
KFVJ-Spade Cooley Time.
KFSD-Billmore Orch.
KGB-Cavallaro Orch.
- 11:08-KGER-Musical Roundup.
- 11:15-KFI-Love Letters.
KNX-Tommy Tucker Orch.
KECA-Jack Fina Orch.
KHJ, KGB-Bob Crosby Orch.
KMPC-Dance Time.
- 11:30-KFI-Lullaby Time.
KNX-Sunnyside of Midnight.
KHJ, KGB-Sterling Young
Orch.

**PRITCHARD
PLATTER PARTY**

with
ALEX COOPER

"THE MAD MONK"

KXLA 11:30-12:30a.m.

NITELY

Presented by
PRITCHARD AUTO SALES

- KXLA-Platter Party.
KFSD-St. Francis Orch.
 - 11:35-KFI-Post Parade.
 - 11:40-KFI-Joe Reichman Orch.
 - 11:45-KHJ-News.
KECA-E. LeBaron Orch.
 - 11:55-KFI, KECA, KNX, KFSD-
News.
- Page Twenty-five

- ★Indicates News Broadcasts.
- 8**—KFI, KFSD—Fred Waring.
KNX—Johnny Murray.
KECA, KPRO, KFMB—Don McNeill's Breakfast Club.
★KHJ, KGB—Cecil Brown.
★KMPC, KXLA, KLAC—News.
KFWD—Easy Listenin.
KGJF—Concert Pastelle.
KWKW—Breakfast Serenade.
KRKD, KFOX—Bible Institute on the Air.
KFAC—Country Church.
★KIEV—News.
★KFVD—Wakenp Ranch.
★KGER—News, Soul Patrol.
- 8:15**—KNX—Fred Beck.
★KHJ, KGB—Frazier Hunt.
KMPC—Markets, Sports.
KLAC—Top o' the Morning.
KXLA—Music.
KWKW—Olga Graves.
KIEV—Trade Winds Tavern.
KGER—Mizpah.
- 8:30**—KFI, KFSD—Jack Berch.
KNX—Grand Slam.
★KHJ, KFAC—News.
★KMPC—Tuttle's Tune Time.
KFWD—Sweet Music.

KXLA, 8:30 A. M.
HAVEN OF REST
Mon., Wed., Fri.
First Mate Bob and the Good Ship Grace

- KXLA—Haven of Rest.
KGJF—Waltz Invitation.
★KWKW—News, Churches.
★KRKD—News, Music.
KIEV—Public Interest.
KFOX—Words of Life.
KGB, KVOE—Bill Harrington.
- 8:45**—KFI, KFSD—David Harum.
KNX—Rosemary.
KHJ, KGB, KFXM, KVOE—Victor H. Lindialr.
KMPC—A Song for You.
★KFWD—News.
KFAC—Show Time.
KFVD—Vocal Favorites.
KWKW—Wings of Healing.
KIEV—Musical Memories.
KGER—Music.
- 9**★KFI, KGJF, KGER—News.
KNX—Kate Smith.
KHJ—Foderoff Carnival.
KECA, KFMB, KPRO—Glamour Manor.
★KMPC—News, Stork Club.
KFWD—Health Talk.
★KLAC—News, Public Service.
KFAC—Unity.
KRKD—Sagebrush Serenade.
KWKW—Voice of China.
KXLA, KFVD—Waltz Time.
KIEV—Bing Crosby Time.
KGB—Notes at Nine.
- 9:05**★KFI—Feature Wire.
KGER—Lutheran Hour.
- 9:10**—KGJF—Red Feather Man.
- 9:15**—KFI—Ladies' Day.
KNX—Aunt Jenny.
KHJ, KGB, KFXM, KVOE—Morton Downey, Coke Club.
KMPC—Those We're the Days.
KFWD—Strolling Tom.
KGJF—Public Messenger.
KFAC—Voice of Health.
KXLA—Harmony Homestead.
★KFVD, KFSD—News.
KWKW—Rev. Wildeman.
KIEV—Kate Smith Slings.
- 9:30**—KNX—Romance of Helen Trent.
KHJ—Time Out.
KECA, KPRO, KFMB—Tom Breneman's Breakfast.
KMPC—Western Stars.
KFWD—Morning Melodies.
KLAC—Songs by Crosby.
★KWKW—News.
KECA—Open Album.
KFAC—Festival of Waltzes.
KFVD—Show Tunes.
KIEV—Lost and Found Pets.
KGB—Wax Shop.
KGER—Bible Treasury Hour.
KFSD—Time to Relax.
- 9:45**—KNX—Our Gal Sunday.
KHJ—Tune Time.
KMPC—Music for Christmas.
★KFWD, KRKD—News.
KLAC—Kiddie Klub.
KFVD—Here Comes Parade.
KWKW—Shopping With Helen.
KIEV—Band Box.
KGER—Voice of China.



- 9:45 A.M.**
SHOPPING WITH HELEN
Mon.-Wed.-Fri.
- KFSD—It's a Good Idea.
KGB—Molly Morse.
- 10**—KFI—Especially for You.
KNX—Big Sister.
★KHJ, KGB, KFXM, KVOE—News, Glenn Hardy.
★KECA, KPRO, KFMB—Home Edition.
★KMPC—News, Bill Leyden.
KFWD—House of Milani.
KWKW, KGJF—Racing News.
KFAC—Capistrano Echoes.
★KLAC—News, Al Jarvis.
KRKD—Music, Talk.
KXLA—Plano Parade.
KFVD—Morning Serenade.
★KIEV, KFOX, KGER—News.
KFSD—Heaven on Earth.
- 10:05**—KGER—Music.
- 10:15**—KFI—What Do You Say?
KNX—Ma Perkins.
KECA, KPRO, KFMB—Ted Malone.
KHJ, Nancy Dixon.
KGJF—Serenade for You.
KFAC—Musical Encores.
★KXLA—News.
KIEV—Vocal Variety.
KFOX—Rev. Emma Taylor.
KGER—Kingdom Within.
KVOE—Editor's Diary.
- 10:25**—KGJF, KWKW—Races-Sports.
- 10:30**★KFI, KFAC, KWKW—News.
KNX—Young Dr. Malone.
KECA, KPRO, KFMB—My True Story.
KHJ, KGB, KVOE—United Nations Serenade.
KFWD—Concert Masters.
KGJF—Upbeat Session.
KFVD—Union Rescue Mission.
KXLA—Woman's World.
KIEV—Range Songs.
KGER—Across the Footlights.
KFSD—Music Hall Varieties.
- 10:40**—KWKW—Pasadena Police.
- 10:45**—KFI—Joyce Jordan.
KNX—Road of Life.
KHJ, KGB, KFXM, KVOE—Bill Gwinn Show.
KMPC—Home Chats.
KFWD—Science of Mind.
KFAC—Musical Varieties.
KIEV—Musical Corral.
KRKD—Midnight Mission.

FRIDAY Program Highlights

Morning Programs Appear in Lightface Type: Afternoon and Evening Programs Boldface

Comedy-Variety

- 1:00—Tommy Riggs Show, KECA
6:00—Glenn Simms, KNX.
6:30—Durante-Moore, KNX.
7:00—Hank McCune, KFI.
7:30—Malsie, KNX.
8:30—Alan Young, KFI.
9:00—Baby Snooks, KNX.

Quiz, Participation

- 8:00—McNeill's Breakfast Club, KECA.
9:00—Glamour Manor, KECA.
9:30—Breneman's Breakfast, KECA.
11:30—Queen for a Day, KHJ.
1:00—G.E. House Party, KNX.
2:00—What's Doin', Ladies?, KECA.
2:30—Meet the Misus, KNX.
2:30—Bride and Groom, KECA.
6:00—People Are Funny, KFI.
7:00—It Pays to Be Ignorant, KNX.
9:00—Break the Bank, KECA.

Music

- 8:00—Fred Waring, KFI.
3:00—Musical Favorites, KFAC.
4:00—Musical Masterpieces, KFAC.
6:00—Musical Digest, KGJF.
6:30—Waltz Time, KFI.
8:00—Evening Concert, KFAC.
8:00—Supper Club, KFI.

- KGER—Kurbstone Forum.
KFOX—Hebrew Christian Hr.
KFSD—Robert McCormick.
- 10:55**—KECA, KFMB—Hymns of All Churches.
KGJF, KWKW—Races-Sports.
- 11**—KFI, KFSD—Today's Children.
KNX—Second Mrs. Burton.
KECA, KFMB—Hymns of All Churches.
KHJ, KGB, KFXM, KVOE—Bill Gwinn Show.
★KMPC—News, Bill Leyden.
KFWD—Bill Anson.
KFAC—Friendly Classics.
★KLAC—News, Al Jarvis.
KXLA—Easy Listening.
KGJF, KRKD—Vocal Varieties.
★KFVD, KGER—News.
KWKW—Tops in Tunes.
KIEV—Show Time.
KFOX—Bright Corner.
- 11:15**—KFI, KFSD—Woman in White.
KNX—Perry Mason.
★KECA—Baukhage Talking.
KHJ, KGB, KFXM, KVOE—Smile Time.
KXLA—Variety Time.
KGJF—Silver Strings.
KIEV—Music Box.
KFVD—Violet Schram.
KGER—Helene Smith.
- 11:25**—KGJF, KWKW—Races-Sports.
- 11:30**—KFI—Masquerade.
KNX—Lone Journey.
KHJ, KGB, KFXM, KVOE—Queen for a Day.
KECA, KPRO, KFMB—Listening Post.
KFAC—Dr. Albert W. Palmer.
KGJF—Reminiscent Rhythms.
★KWKW—News, This Day.
★KRKD, KXLA, KFOX—News.
KFVD—Dr. Louis Talbot.
KIEV—Tropical Tempos.
- 11:40**—KFI, KFSD—Betty Crocker.
- 11:45**—KFI—Light of the World.
KNX—Rose of My Dreams.
KECA—Frank Parker Show.
★KGJF, KFSD—News.
KFAC—Piano Gems.
KRKD—Hawaiian Music.
KXLA—Songs of the Saddle.
KGER—Feminine Fare.
- 11:55**—KGJF, KWKW—Races-Sports.
KMPC—Thought for Today.
- 12**—KFI—Farm Reporter.
KNX—Burrit Wheeler.
★KECA, KHJ—News.
★KMPC, KGB, KFXM—News.
KFWD—Bill Anson.
KGJF—Keyboard Magic.
KFAC—Luncheon Concert.
★KLAC—News, Al Jarvis.
KFVD—Editor of the Air.
KXLA—Dinner Bell Roundup.
KWKW—Rhapsody in Wax.
KRKD—Prarie Schooner.

- ★KIEV, KGER—News.
KFSD—Life Can Be Beautiful
- 12:15**—KFI, KFSD—Ma Perkins.
KNX—Melody Ranch.
KECA—Cliff Edwards.
KHJ—Johnson Family.
- ★KMPC, KFOX, KFXM—News.
KFAC—Musical Portraits.
KIEV—Waltz Time.
KGER—T. Texas Tyler.
KPRO—Three Men on a Mike.
KFMB—Word to the Wives.
KGB—S. D. Scrapbook.
- 12:20**—KWKW—Voices of Tomorrow.
- 12:25**—KGJF, KWKW—Races-Sports.
- 12:30**—KFI, KFSD—Pepper Young's Family.
★KNX—Knox Manning, News.
★KECA, KPRO, KFMB—Edwin C. Hill.
KHJ, KGB, KVOE—Harlem Hospitality Club.
KMPC—Bridge Club, Johnson.
★KFWD—News.
KGJF—Intermission.
KFAC—Music.
KFVD—Violet Schram.
KWKW—Farm News.
KXLA—Red Marcell.
KIEV—Dance Parade.
- 12:45**—KFI, KFSD—Right to Happiness.
Something to Talk About.
KECA—Dorothy Dix Show.
KMPC—Bill Hay Reads Bible.
★KFAC—News.
KWKW—South American Way
KXLA—Furri Hour.
KIEV—Gals on Record.
KGER—Garden School.
KGB—Songs of Praise.
- 12:55**—KGJF, KWKW—Races-Sports.
- 1**—KFI, KFSD—Backstage Wife.
KNX—G. E. House Party.
KECA—Tommy Riggs Show.
KHJ—Louise Massey.
KMPC—Financial News.
KFWD—Bill Anson.
KGJF—Sunset and Vine.
KFAC—Music in the American Manner.
KWKW—Vets' Rehabilitation.
KXLA—Community Broadcasters.
- ★KLAC, KFVD, KGER—News.
KRKD—Music.
KIEV—Meet ole Maestro.
KFOX—Platter Pantry.
- ★KGB, KVOE—Cedric Foster.
- 1:05**—KMPC—History.
KGER—Out of the Band Box.
- 1:10**—KLAC—Music From Hollywood.
- 1:15**—KFI, KFSD—Stella Dallas.
KHJ—Real Stories.
KMPC—Dixie Hospitality.
KXLA—Here's to Vets.
KIEV—Junior C. of G.
KGB, KVOE—Johnson Family.
KFVD—Piano Moods.
- 1:25**—KNX—News.
KGJF, KWKW—Races-Sports.
- 1:30**—KFI, KFSD—Lorenzo Jones.
KNX—Money on the Line.
KECA—Walter Kiernan.
KHJ—Melody Matinee.
★KWKW, KRKD—Portraits.
KMPC—Musical News.
KGJF—Today's Hits.
KXLA—Listener's Digest.
KFVD—Hawaiian Music.
KIEV—Organ Moods.
KGB—Shady Valley.
KFMB—To the Ladies.
- 1:35**—KWKW—Andy Mansfield.
KRKD—Music.
- 1:45**—KFI, KFSD—Young Widder Brown.
KNX—Background for Living.
KECA—Ethel and Albert.
KMPC—Y.W.C.A. Churn School.
KFAC—Piano Classics.
KXLA—Vocal Varieties.
KFVD—Vocal Varieties.
KIEV—Musical Capers.
- 1:55**—KGJF, KWKW—Races-Sports.
- 2**—KFI, KFSD—When a Girl Marries.
KNX—School of the Air.
KHJ, KGB, KVOE—Tell Your Neighbor.
KECA, KPRO, KFMB—What's Doin', Ladies?
★KMPC—News, Record Room.
★KFWD—Diamond E Ranch.
★KLAC—News.
KFAC—Sketches in Strings.
KGJF—Shep Fields Orch.
KXLA—Musical Dept. Store.
KWKW—The Crow Show.
KRKD—Feminine Voices.
KIEV—This Rhythmic Age.
KFVD—Timely Tunes.
KGER—Long Beach Band.
- 2:15**—KFI, KFSD—Portia Faces Life.

KHJ, KGB, KFXM, KVOE—John J. Anthony.
KFWB—United Nations Report.
KGFJ—Record Jackpot.
KLAC—Picture Album.
KRKD—Musical Mixer.
KIEV—Land o' Song.
 2:25—**KECA**—They Said It Today.
KGFJ, KWKW—Races-Sports.
 2:30—**KFI, KFSD**—Just Plain Bill.
KNX—Meet the Missus.
KECA, KFMB—Bride and Groom.
KHJ, KGB, KVOE—Heart's Desire.
KGFJ—Among My Souvenirs.
KWKW—News, Serenade.
KRKD—News, Music.
KIEV—Musicalades.
KFOX—Sagebrush Symphony.
KGER—Feature Story.
 2:40—**KGER**—Long Beach Band.
 2:45—**KFI, KFSD**—Front-Page Farrell.
KFWB, KFAC—Organ.
KGFJ, KFVD—News.
KIEV—Musical Polpourri.
KRKD—Light Concert.
 2:55—**KGFJ, KWKW**—Races-Sports.
3
KFI, KFSD—Road of Life.
KNX—Burrill Wheeler.
KECA, KPRO, KFMB—Ladies, Be Seated.
KHJ—Fact and Fable.
KMPC—News, Record Room.
KFWB—Afternoon Melodies.
KLAC, KXLA, KGER—News.
KFAC—Musical Favorites.
KGFJ—Ted Lenz Variety Hall.
KRKD—Music.
KWKW—Swing Session.
KFVD—L. A. Daily Reporter.
KIEV—Melody at Three.
KGB, KVOE—Say It With Music.
 3:05—**KGER**—Under Blue Skies.
 3:15—**KFI**—Life Can Be Beautiful.
KHJ—Happy Homes.
KFWB—Bert Fiske.
KLAC—Piano and L.

JUKE BOX
MATINEE
 with Carl Bailey
 3:15-5:30 p.m.
KXLA
 Monday thru Saturday

KXLA—Juke Box Matinee.
KGFJ—Variety Music Hall.
KIEV—A Matter of Records.
KFVD—Popular Favorites.
KGER—Cheerful Chat.
KFSD—News.
 3:25—**KGFJ, KWKW**—Races-Sports.
 3:30—**KFI, KFSD**—Aunt Mary.
KNX—Report From Washington.
KECA—Norwood Smith Sings.

MILD & MELLOW
 3:30 to 4 P.M.
 Monday Through Friday
KMPC

KMPC—Mild and Mellow.
KFWB—Woman's Page.
KLAC—Juke Box Review.
KGFJ—Hoaky Carmichael.
KWKW—American-Jewish Hr.
KRKD—News, Music.
KGER—Take It Easy Time.
KGB—Wax Shop.
 3:45—**KFI, KFSD**—Dr. Paul.
KNX—The World Today.
KECA—Frances Scully.
KHJ—Music by Rexall.
KFWB—Charles Denn.
KFAC—Moments in Music.
KFVD—Rumba.
 3:55—**KGFJ, KWKW**—Races-Sports.
4
KFI, KFSD—This Woman's Secret.
KNX—The Plainsmen.
KECA—Headline Edition.
KHJ, KGB, KFXM, KVOE—Fulton Lewis, Jr.
KMPC—News, Palladium.
KXLA—Juke Box Matinee.
KFWB—Gospel and Song.
KLAC, KIEV—News.
KGFJ—Lenz Variety Hall.
KWKW—Italian Melodies.
KRKD—Piano Paintings.
KFAC—Musical Masterpieces.
KGER, KFOX—News.
KFVD—Piano Melodies.

4:05—**KGER**—Take It Easy Time.
 4:15★**KFI, KFSD**—News of the World.
KNX—One for the Book.
★KECA—Alvin Wilder.
KHJ, KGB, KFXM, KVOE—Mixer.
KMPC—Peter Potter.
KLAC—Belle Martell.
★KFVD, KFMB—News.
KRKD—Movieland Quiz.
KIEV—Modern Concert Hall.
 4:25—**KGFJ, KWKW**—Races-Sports.
 4:30—**KFI**—Art Baker's Notebook.
KNX—Rolly Langley.
KECA—Dick Tracy.
KHJ, KVOE—Erskine Johnson
KMPC—Adventures of Betty and Bob.
KFWB—Musical Roundup.
KLAC—Lullaby in Rhythm.
KWKW—Today at the Races.
KRKD—Tunes of the Day.
KFVD—Tea Time Music.
KIEV—Afternoon Serenade.
KFMB—Mandrake, Magician.
 4:45—**KECA, KFMB**—Tennessee Jed
KNX—George Fisher.
KHJ, KGB, KFXM, KVOE—Buck Rogers.
KMPC—Celebrities.
KFWB—Stuart Hamblen.
★KLAC—Gen. Junnius Pierce.
★KRD—News.
★KFSD—H. V. Kallenborn.
 4:55—**KGFJ**—Sports Flash.
5
KFI—Life With Crosby.
★KXN—Knox Manning.
KECA, KPRO, KFMB—Terry and the Pirates.
★KHJ, KGB, KVOE—News, Hemingway.
KFWB—Stuart Hamblen.
KMPC—News, Teen & Twenty.
★KLAC, KGER—News.
KFAC—Sunset Symphonette.
KGFJ—Jive at 5.
KRKD—Songs of the Saddle.
KXLA—Juke Box Matinee.
KFOX—Sunshine Mission.
KFSD—Anniversary Date.
 5:5★**KFI, KFSD, KFAC**—News.
KNX—Green Light Revue.
KECA, KFMB—Sky King.
KHJ, KGB, KFXM, KVOE—Superman.
KLAC—Irwin Allen.
KGER—Here's to Vets.
KGFJ—Race Recap.
 5:00—**KFI**—Casa Cugat.
★KXN—Henry Blunnery.
KECA, KPRO, KFMB—Jack Armstrong.
KHJ, KGB, KFXM, KVOE—Captain Midnight.
KLAC—Al Jarvis.
KFAC—Whoa Bill Club.
KGFJ—Songs for You.
KXLA—Future Pianists.
KRKD—Hit Tunes.
★KFN—News.
KGER—Music With Appeal.
KFSD—So the Story Goes.
 5:45★**KFI, KFSD**—Elmer Peterson.
KNX—News, Garred.
★KECA—News.
KHJ, KGB, KFXM, KVOE—Adventures of Tom Mix.
KMPC—H. Allen.
KXLA—Miniature Concert.
KGFJ—If They Had Lived.
KRKD—Race Results.
KGER—Mandrake, Magician.
 5:55★**KXN**—Bill Henry, News.
KGFJ—Sports Flash.
6
KFI, KFSD—People Are Funny.
KNX—Ginny Simms.
★KHJ, KGB, KFXM, KVOE—Gabriel Heater.
KECA—Music by Adam.
★KFWB, KGER, KFOX—News.
★KMPC—News.
KGFJ—Musical Digest.
KFAC—Music for Everyone.
KRKD—Music.
★KLAC—News, Al Jarvis.
KXLA—Books Bring Adventure.
 6:15—**KECA**—Betty Russell, Songs.
KHJ—Burry Wood Show.
KMPC—Parade of Sports.
KFWB—Warner Bros. Orch.
KXLA—Federated Women's Clubs.
★KGER—Today in Sports.
KGB—San Diego Sports.
KVOE—Candlelight and Sliver
 6:30—**KFI, KFSD**—Waltz Time.
KNX—Durante and Moore.
KECA, KPRO, KFMB—The Sheriff.
KHJ, KGB, KFXM, KVOE—Reserve.
KMPC—Bay Meadows.
KFWB—Frank Bull.
KLAC—Sam Balter, Sports.
KFAC—Hour of Music.
KXLA—Help Wanted.
KRKD—Show Tunes.
KFOX—Hal's Memory Room.

THE SHERIFF

Don't miss this entertaining half hour with Sheriff Mark Chase and comical Cousin Cassie

KECA—6:30 P.M. FRI.

KGER—Helene Smith.
 6:45—**KLAC**—My Serenade.
KXLA—Dinner Music.
KRKD—Prep Parade.
 6:55—**KECA, KFMB, KPRO**—Champion Roll Call.
7
KFI, KFSD—Hank McCune Show.
KNX—It Pays to Be Ignorant.
KECA, KPRO, KFMB—Cavaleade of Sports.
KHJ, KVOE—Spotlight on America.
KMPC, KRSD—News.
KFAC—Hour of Music.
KGFJ—Musical Digest.

SECURITY BANK

Symphonia
KMPC 7:05 PM

TONIGHT'S FEATURE
Jena Symphony
Beethoven

7:05—**KMPC**—Security Symphonica.
 7:15—**KLAC**—It's Dance Time.
KXLA—J. Dorsey Orch.
KRKD—Three-Quarter Time.
 7:30—**KFI, KFSD**—Sports Newsreel.
KNX—Maise.
KECA, KPRO—Your American Sports Page.
KHJ, KGB, KFXM, KVOE—Cisco Kid.
KMPC—Firestone Favorites.
KFWB—Sports Final.
KLAC—Barchy Allen Orch.
KFAC—Floretta's Jewel Box.
KXLA—Texas Jim Lewis.
KRKD—Do You Know?
KGER—Ft. Wayne Gospel.
 7:45—**KFI**—Cabbages and Kings.
KFWB—Moods in Music.
★KFAC, KFOX—News.
KXLA—T. Texas Taylor.
KRKD—Father Vaughan.
KFSD—The Three Suus.

8—**KFI, KFSD**—Frost Warnings, Supper Club.
★KXN—Lowell Thomas.
KECA—The Green Hornet.
KHJ, KGB, KFXM, KVOE—Let George Do It.
★KMPC, KLAC, KGER—News.
★KFWB—News.
KFAC—Evening Concert.
KGFJ—Caucasian Memories.
KXLA—Romanic Melodies.
KRKD—South Sea Serenade.
 8:05—**KGER**—Sky Pilot.
 8:15★**KFI, KFSD**—Fleetwood Lawton.
KNX—Jack Smith.
KMPC—Korn Kobblers.
KFWB—Twilight on the Trail.
KLAC—Sunset and Vine.
KGFJ—Keyboard and Console.
★KXLA—News.
 9:30—**KFI, KFSD**—Alan Young Show.
KNX—Meredith Willson.
KECA, KPRO, KFMB—This Is Your F.B.I.
KHJ, KGB, KFXM, KVOE—Burl Ives Show.
KMPC—Music Supreme.
★KFWB—News.
KLAC—Jan Garber Orch.
KGFJ—Music Has Charm.
KXLA—97th Street Corral.
KRKD—Merry-Go-Round-Up.
 8:45—**KHJ, KGB, KFXM, KVOE**—Monica Makes Music.
KFWB—Guy Lombardo Orch.
KLAC—Orrin Tucker Orch.
 9:55★**KXN**—News, Alcott.

9—**KFI, KFSD**—The King's Men.
KNX—Fanny Brice.
KECA, KPRO, KFMB—Break the Bank.
★KHJ, KGB, KFXM, KVOE—News, Glenn Hardy.
KMPC—Easy Aces.
KFWB—Musicale.
KFAC—Evening Concert.
★KLAC—News.
KXLA—Seahound Home Hour.
KGFJ—Saludos Amigos.
KRKD—Western Hit Parade.
KGER—News, Waltzes.
 9:15—**KFI**—Latin Serenade.
KHJ, KGB, KFXM, KVOE—Mel Venter's Pictorial.
KMPC—Spotlight Stars.
KLAC—Music by Arrangement.
KFSD—Beasley Smith.
 9:30—**KFI**—Mystery Theater.
KNX—The Thin Man.
KECA, KPRO—Court of Missing Heirs.
★KHJ, KGB, KFXM, KVOE—Inside of Sports.
KMPC—Say It With Music.
KFWB—Manrice Hart.
KGFJ—Air-o-toriais.
KLAC—Western Caravan.
KGER—Dr. Clem Davies.
KFSD—S. D. Talks It Over.
 9:40—**KGFJ**—Musical Horizons.
 9:45—**KHJ, KGB, KFXM, KVOE**—Henry J. Taylor.
KMPC—Waltz to Remember.
KLAC—Music Hall.
 9:55—**KXN**—Ona Munson.
10
KFI, KFSD—The Reporter.
★KXN—Chet Huntley, News.
KECA—Sid Ziff, Sports.
★KHJ, KGB, KFXM, KVOE—Fulton Lewis, Jr.
★KMPC—News.

EASTSIDE SHOW
 10 TO 12 P.M.
 Every Night Except Sunday
KFWB

KFWB—Eastside Show.
KLAC—Ice Hockey.
KFVD—Spade Cooley Time.
KGFJ—Hollywood House Party.
KRKD—Merry-Go-Round-Up.
★KGER—News.
KFAC—Lucky Lager Dance.
KFMB—Flights.
 10:05—**KGER**—Musical Roundup.
 10:15—**KFI**—Casa Cugat.
KNX—Bob Elson.
★KECA, KHJ, KGB—News.
KMPC—Christmas Sents.
KFSD—Concert Hall.
 10:30★**KFI, KFSD**—Caryeth Wells, Inside the News.
KNX—Symphonette.
KECA—Hits and Encores.
KHJ—Sing, America, Sing.
KMPC—Western Stars.
KGER—Cowboy Music.
KGB—Cavallaro Orch.
KVOE—1490 Club.
 10:45—**KFI**—Show Time.
KECA—Freddy Martin Orch.
KHJ, KGB—Rob Crosby Orch.
KMPC—Man With a Band.
★KFSD—News.
11
KFI, KECA, KHJ, KMPC—News.
KXN—Nelson Principle.
KFWB—Eastside Show.
KFAC—Lucky Lager Dance.
★KLAC—News, Xmas Early.
KFVD—Spade Cooley Time.
KGFJ—Hollywood House Party.
KXLA—Pasadena Civic Dance.
KRKD—Merry-Go-Round-Up.
★KGER—News, Roundup.
KFSD—Baltimore Hotel Orch.
KFMB—Chester on Sandman.
KGB—Jan Garber Orch.
 11:15—**KFI**—Lullaby Time.
KNX—Tommy Tucker Orch.
KECA—Jack Fina Orch.
KHJ, KGB—Jan Garber Orch.
KMPC—Dance Time.
 11:25—**KFI**—Post Parade.
 11:30—**KFI**—Joe Reichman Orch.
KNX—Sunshine Edition of Midnight.
KECA—Pddie Le Baron Orch.
KHJ—Vido Musso Orch.
KXLA—Hatter Party.
KFSD—St. Francis Orch.
 11:45—**KECA**—Boyd Neuburn Orch.
★KHJ, KVOE—News.
 11:55★**KFI, KECA, KXN, KFSD**—News.
 Page Twenty-seven

SATURDAY DECEMBER 14

KLAC KFI KGB KHJ KFVD KLA KFSB KGFJ KFXM KFAC KGER KWKW KPMO
 KFSB KMPC KIEV KFWD KNX KRKD KPCC KTOX KGB KPRD KYVE
 570 640 790 930 1020 1110 1230 1330 1390 1440 1490
 800 710 870 980 1070 1150 1240 1280 1360 1430 1450

- 8-KFI—Especially for You.
- *KNX—News, Let's Pretend.
- KECA—Treasury Salute.
- *KHJ—News Commentary.
- *KMPC, KXLA, KLAC—News.
- KFWB—Morning Melodies.
- KFAC—Country Church.
- KGFJ—Concert Pastelle.
- KWKW—Breakfast Serenade.
- *KIEV—News.

KRKD, 8:00 A. M.
HAVEN OF REST
 Tues., Thurs., Sat.
 First Mate Bob and the
 Good Ship Grace

- KRKD, KFOK—Haven of Rest KFVD—Wakeup Ranch.
- KPRO—Wake Up & Smile.
- KGB, KYOE—Korn's a-Krackin'.
- *KGER—News, Soul Patrol.
- KFSB—Eight o'Clock Special.
- KFWB—The Timekeeper.
- 8:15-KFI—Activities for Children.
- KECA—Wake Up and Smile.
- KHJ—Taylor Made Melodies.
- *KMPC—Market Report, Sports.
- KLAC—Top of the Morning.
- KXLA—Musical Melodies.
- KIEV—Trade Winds Tavern.
- KGER—Mizpah.
- KFSB—Treasury Salute.
- 8:30-KFI, KFSB—Smilin' Ed McConnell.
- KNX—Give and Take.
- KHJ—Wax Shop.
- KMPC—Three Suns.
- KGFJ—Waltz Invitation.
- *KFAC, KWKW—News.
- KXLA—Bell Bandstand.
- *KRED—News, Music.
- KIEV—Children's Story Hour.
- KFOK—Children's Bible Hour.
- KFMB—Wake Up and Smile.
- KGB, KFXM, KYOE—Say It With Music.
- 8:45-KMPC—Jr. Army on March.
- KHJ—Tex Beneke Orch.
- *KFWB—News.
- KECA—Show Time.
- KWKW—Sacred Heart.
- KFVD—Vocal Favorites.
- KIEV—Musical Memories.
- 9-KFI—Voice of Youth.
- KNX—Theater of Today.
- KECA—Texas Jim Robertson.
- KHJ, KFXM, KYOE—Judy 'n' Jill 'n' Johnny.
- *KMPC—News, Keith Hetherington.
- KFWB—Bing Crosby.
- *KLAC, KGFJ, KGER—News.
- KFAC—Unity.
- KFVD—Waltz Time.
- KRED—Sagebrush Serenade.
- KIEV—Bing Crosby Time.
- KFOK—Firebrands for Jesus.
- KWKW—Voice of China.
- KGB—Quiz Down.
- KFMB—Junior Spottite Revue.
- 9:05-KGER—Lutheran Hour.
- 9:10-KGFJ—Public Messenger.
- 9:15-KFI—Reserve.
- KECA—Mirandy.
- KFWB—Morning Melodies.
- KLAC—Storybook Hour.
- KFAC—Music.
- KWKW—Rev. Wildman.
- *KFVD—News.
- KIEV—Kate Smith Sings.
- KFSB—House of Make Believe.
- 9:30-KFI—Meet the Author.
- KNX—Stars Over Hollywood.
- KECA, KPRO—American Farmer.
- KHJ, KGB—Bands for Bonds.
- KFWB—By Way of Comparison.
- KLAC—Pet Program.
- *KWKW—News.
- KGFJ—Open Album.
- KFAC—Waltzes.
- KXLA—Corral Time.
- KFVD—Show Tunes.
- KIEV—Lost and Found Pets.
- KGER—Music.
- KFMB—What America Plays.
- 9:45-KFI, KFSB—Tillamook Kitchen.
- KLAC—Kiddle Klub.
- *KRED—News.
- KWKW—Bing Crosby.
- KFVD—Here Comes Parade.
- KIEV—Band Box.
- KGER—Voice of China.
- 10-KFI, KFSB—National Farm and Home Hour.
- KNX—Grand Central Station.

- KECA, KPRO, KFMB—To Live in Peace.
- *KHJ, KGB, KFXM, KYOE—News, Glenn Hardy.
- *KMPC—News, Keith Hetherington.
- KFWB—By Way of Comparison.
- *KLAC—News, Al Jarvis.
- KGFJ—Racing News.
- KFAC—Musical Encores.
- KXLA—Piano Parade.
- KWKW—Racing News.
- KRED—Music.
- KFVD—Morning Serenade.
- *KIEV, KFOX, KGER—News.
- 10:05-KGER—Music.
- 10:15-KHJ—Sonja Henle.
- KGFJ—Serenade for You.
- KFAC—L. A. Medical Ass'n.
- *KXLA—News.
- KIEV—Vocal Varieties.
- KFOK—Rev. Emma Taylor.
- 10:25-KGFJ, KWKW—Races-Sports.
- 10:30-KFI—Sport Foll.
- KNX—County Fair.
- KECA—Fascinating Rhythm.
- KHJ—Clinic Forum.
- KFWB—Music.
- KWKW—Sports Round Table.
- *KFAC—News.
- KGFJ—Upbeat Session.
- KXLA—Tuning Around.
- KRED—Music.
- KIEV—Bang Songs.
- KGER—Children's Hour.
- KFSB—Teentimers Club.
- KGB—Latin-American Serenade.
- 10:45-KFI—Elmer Peterson, News.
- KMPC—Home Chats.
- KFAC—Musical Varieties.
- KXLA—U. S. Marines.
- KIEV—Musical Corral.
- KFOX—Firebrands' Children's Hour.
- 10:55-KGFJ, KWKW—Races-Sports.
- KFI—Your Host in Buffalo.
- KNX—Mary Lee Taylor.
- KECA, KFMB, KPRO—Metropolitan Opera.
- KHJ, KYOE—Jackie Hill Show.
- *KMPC—News, Keith Hetherington.
- KFWB—Bill Anson.
- KFAC—Friendly Classics.
- *KLAC, KFXM, KPRO—News, Al Jarvis.
- KGFJ—Vocal Varieties.
- *KFVD, KGER—News.
- KXLA—Theater of Memories.
- KWKW—Tops in Tunes.
- KIEV—Show Time.
- KRED—Music.
- KFSB—Record Session.
- KGB—Fairy Tales.
- 11:15-KGFJ—Silver Strings.
- KFVD—Piano Moods.
- KIEV—Music Box.
- KGER—Gospel Story Hour.
- 11:25-KGFJ, KWKW—Races-Sports.
- 11:30-KFI, KNX—Reserve.

SATURDAY Program Highlights

Morning Programs Appear in Lightface Type: Afternoon and Evening Programs Boldface

Comedy-Variety

7:00—Judy Canova, KFI.

8:30—Life of Riley, KFI.

10:30—Jack Haley, KFI.

Quiz, Participation

8:30—Smilin' Ed McConnell, KFI.

10:30—County Fair, KNX.

8:30—Can You Top This? KFI.

7:00—Quiz of Two Cities, KHJ.

8:00—Truth or Consequences, KFI.

9:30—Leave It to the Girls, KHJ.

10:15—George Jessel, KFI.

Drama

9:00—Theater of Today, KNX.

9:30—Stars Over Hollywood, KNX.

10:00—Grand Central Station, KNX.

7:15—This Is Hollywood, KNX.

8:00—Hollywood Star Time, KNX.

8:30—Mayor of the Town, KNX.

Music

11:00—Metropolitan Opera, KECA.

3:00—Musical Favorites, KFAC.

4:00—Musical Masterpieces, KFAC.

6:00—Roy Rogers, KFI.

8:00—Vaughn Monroe, KNX.

8:00—Musical Digest, KGFJ.

6:45—Saturday Night Serenade, KNX.

8:00—Evening Concert, KFAC.

8:30—Music Supreme, KMPC.

9:00—Hit Parade, KNX.

9:00—Saludos Amigos, KGFJ.

9:45—Jean Sabin, KNX.

10:00—Chicago Theater, KHJ.

10:00—Lucky Dance Time, KFAC.

10:00—Eastside Show, KFWB.

10:00—Hollywood House Party, KGFJ.

Mystery—Detective

7:30—I Deal in Crime, KECA.

8:00—Sherlock Holmes, KECA.

9:00—Gangbusters, KECA.

Public Interest—Information

9:30—Meet the Author, KFI.

4:00—Our Foreign Policy, KFI.

6:00—Author Meets Critic, KHJ.

9:15—California Caravan, KHJ.

9:30—Conquest, KFI.

Sports

10:00—Race Lineup, KWKW.

10:00—Racing, KGFJ.

5:00—Sports Roundup, KFI.

6:30—Bay Meadows, KMPC.

- KHJ, KGB, KFXM, KYOE—Checkerboard Matinee.
- KGFJ—Reminiscent Rhythm.
- KFAC—Theater of the Air.
- KFVD—Violet Schram.
- *KXLA, KRED, KFOX—News.
- *KWKW—News.
- KIEV—Tropical Tempos.
- KGER—Sinatra Entertains.
- KFSB—Debber Date.
- 11:45-KXLA—Songs of the Saddle.
- *KGFJ—News.
- KRED—Hawaiian Melodies.
- KGER—Star Time.
- 11:55-KGFJ, KWKW—Races-Sports.
- 12-KFI—Noon Farm Reporter.
- KNX—Columbia Record Shop.
- KECA, KPRO, KFMB—Metropolitan Opera.
- *KHJ—Broadway News.
- *KMPC—News, Hemingway.
- KFWB—Bill Anson.
- *KLAC—News, Al Jarvis.
- KGFJ—Hollywood Casting Forum.
- KFAC—Luncheon Concert.
- KWKW—Five Star Theatre.
- KFVD—News.
- KXLA—Songs of the Saddle.
- KRED—Prairie Schooner.
- *KGB, KYOE, KGER—News.
- 12:15-KFI—Reserve.
- KHJ—Kenny Baker Program.
- KMPC—Automotive News.
- KGFJ—Keyboard Magic.
- KFAC—Musical Portraits.
- KFVD—Luncheon Time.
- KIEV—Waltz Time.
- KGER—T. Texas Tyler.
- *KFXM, KPRO—News.
- KFSB—Blue Plate Special.
- 12:25-KGFJ, KWKW—Races-Sports.
- 12:30-KHJ—Round Town.
- KMPC—Bridge Club.
- *KFWB—News.
- KGFJ—Intermission.
- KFAC—Gems of Melody.
- KWKW—Farm News.
- KXLA—Red Murrell.
- KIEV—Dance Parade.
- 12:45-KFI—Easy Listening.
- KMPC—Fun With Music.
- *KFAC—News.
- KFVD—Violet Schram.
- KXLA—Farm Hour.
- KWKW—Trade Winds Tavern
- KIEV—Tails on Record.
- KGER—Tex Tyler's Boys' Club.
- 12:55-KGFJ, KWKW—Races-Sports.
- 1-KFI—Doctors Then and Now.
- KNX—Reserve.
- KECA, KFMB, KPRO—Metropolitan Opera.
- KHJ—Reserve.
- *KMPC—News, Singing Strings.
- KFWB—Bill Anson.
- KFAC—Music in the American Manner.
- KGFJ—Sunset and Vine.
- *KLAC, KFVD, KGER—News.
- KXLA—Junior Town Meeting.
- KWKW—Vets' Rehabilitation.
- KRED—Music.
- KIEV—Meet the Maestro.
- 1:05-KGER—Out of the Bandbox.
- 1:15-KMPC—Know Your Schools.
- KLAC—Music from Hollywood.
- KFVD—Popular Favorites.
- 1:25-KGFJ, KWKW—Races-Sports.
- 1:30-KFI—Home Is What You Make It.
- KHJ—Teen Tune Sesh.
- KMPC—Flying Feet.
- KGFJ—Today's Hits.
- *KXLA, KRED—News.
- *KWKW—Carlton Moss Reports.
- KIEV—Organ Moods.
- 1:35-KRED—Music.
- 1:45-KHJ—Policing L.A.
- KFAC—Local Classics.
- KXLA—Musical Capers.
- KFOX—Voice of the Army.
- 1:55-KGFJ, KWKW—Race-Sports.
- 2-KFI—News of the Week.
- KNX—Reserve.
- KECA, KPRO, KFMB—Tex and Crumpets.
- KHJ, KGB, KFXM, KYOE—Sports Parade.
- *KMPC—News, Football Music.
- KFWB—Bill Anson.
- *KLAC—News.
- KFAC—Sketches in Strings.
- KXLA—Musical Dept. Store.
- KGFJ—Freddie Rich Orch.
- KWKW—Mythical Tales.
- KFVD—Popular Favorites.
- KIEV—This Rhythmic Age.
- KRED—New Recruiting.
- KGER—Long Beach Band.
- KFSB—Nelson Olmstead.
- 2:15-KFI—Reserve.
- KGFJ—Record Jackpot.
- KLAC—Modern Concert Hall.
- KIEV—Land of Song.
- KRED—Court Melodies.
- KFSB—Veterans' Jamboree.
- 2:25-KGFJ, KWKW—Races-Sports.
- 2:30-KHJ, KGB, KFXM, KYOE—George Towne Orch.
- KMPC—Girl Scouts.
- KFWB—Voice of the Week.
- KGFJ—Among My Souvenirs.
- KFVD—Timely Tunes.
- *KWKW—News, Serenade.
- KIEV—Musical Memories.
- *KRED—News, Music.
- KGER—Feature Story.
- *KFSB—Edward Tomlinson.
- 2:40-KGER—Long Beach Band.
- 2:45-KFI, KFSB—King Cole Trio.
- KMPC—Vaughn Monroe Orch.
- *KGFJ, KFVD—News.
- KFWB—Melody Matinee.
- KFAC—Organ Moods.
- KIEV—Musical Potpourri.
- 2:55-KGFJ, KWKW—Races-Sports.
- 3-KFI, KFSB—Name Your Music.
- KNX—Song Shop.
- KECA, KPRO, KFMB—Jimmy Blair.
- KHJ, KGB, KFXM, KYOE—Reserve.
- *KMPC—News, S. Kaye Orch.
- KFWB—Afternoon Melodies.
- KFAC—Famous Musical Favorites.
- *KLAC, KXLA—News.
- KGFJ—Liz Varley Hall.
- KFVD—L. A. Daily Reporter.
- KWKW—Swing Session.
- KRED—Matinee Melodies.
- KIEV—Melody at Three.
- *KGER—News, Music.
- 3:15-KNX—Columbia Workshop.
- KEA A—Chittisou Trio.
- KLAC—Melodies Moderne.
- KXLA—Juke Box Matinee.
- KFVD—Popular Favorites.
- 3:25-KGFJ, KWKW—Races-Sports.
- 3:30-KFI—Scout Jamboree.
- KMPC—Bing Crosby.
- KECA—Johnny Thompson.
- KFWB—Helen Louise.
- KGFJ—High Time.
- KLAC—Hal Wayne and His California Palms.
- KWKW—Moments of Melody.
- *KRED—News, Music.
- 3:45-KNX—Larry Lesueur.
- KECA—Labor, U.S.A.
- KFWB—Charles Dean.
- KFAC—Moments in Music.
- KFVD—Rumba Music.
- *KFSB—Religion in News.
- 3:55-KGFJ, KWKW—Races-Sports.
- 4-KFI, KFSB—Our Foreign Policy.
- KECA, KPRO, KFMB—Voice of Business.
- KNX—CBS Orch.

KHJ, KGB, KFXM, KVOE—Hawaii Calls.
 ★KMPC—News, Easy Rhythm.
 KFWB—Gospel and Song.
 ★KLAC—News.
 KXLA—Juke Box Matinee.
 KGFJ—Lanz Variety Hall.
 KFAC—Musical Masterpieces.
 KWKW—Italian Melodies.
 KFYD—Piano.
 KRKD—Piano Paintings.
 ★KIEV, KFOX—News.
 ★KGER—News, Music.
 6:15—KNX—Music.
 ★KECA—Elmer Davis.
 KLAC—Reggy Lee, Songs.
 ★KFYD—News.
 KRKD—Movieland Quiz.
 KIEV—Modern Concert Hall.
 4:25—KGFJ, KWKW—Races-Sports.
 4:30—KFI, KFSD—Curtain Time.
 KNX—L. A. Story.
 KECA—Plano Playhouse.
 KHJ—Reserve.
 KMPC—Singing Strings.
 KFWB—Blind Artists' Guild.
 KGFJ—Variety Music Hall.
 KLAC—Del Porter.
 KWKW—Today at the Races.
 KIEV—Tea Time Music.
 KRKD—Tunes of the Day.
 KIEV—Afternoon Serenade.
 KFOX—Old-Age Performances.
 4:45—KNX—Voice of the Moment.
 KFWB—Stuart Hamblen.
 KLAC—Ellingtonia.
 ★KRKD—News.
 KFMB—Red Cross.
 4:55—KGFJ—Sports Flash.
5—KFI—Saturday Sports Roundup.
 ★KNX—Knox Manning, News.
 KECA—Tell Me, Doctor.
 ★KHJ, KGB, KVOE—News, Hemingway.
 ★KMPC—News, Perry Como Christmas Music.
 KFWB—Stuart Hamblen.
 KXLA—Juke Box Matinee.
 KFAC—Sunset Symphonette.
 ★KLAC—News.
 KGFJ—Jive at 5.
 KRKD—Songs of the Saddle.
 KFSD—Columbia Record Shop.
 KGER—Music With Appeal.
 KFOX—Sunshine Mission.
 KFMB—Broad Horizons.
 6:15★KFI, KFAC—News.
 KNX—Sports.
 KECA—Radio, the American Way.
 KHJ, KGB, KVOE—Proof That Christian Science Heals.
 KLAC—Irwin Allen.
 KGFJ—Race Recap.
 KFMB—Harry Wismer.
 5:30—KFI—Madison 2345, Times Information.
 ★KNX—Harry Flannery, News.
 KECA—Junior Junction.
 KHJ, KGB, KFXM, KVOE—Reserve.
 KLAC—Al Jarvis.
 KMPC—Floyd Allen.
 KFAC—Prelude to Evening.
 KGFJ—Songs for You.
 KXLA—Future Pianists.
 KRKD—Hit Tunes.
 ★KFOX—News.
 KFSD—Whistling Parson.
 5:45★KFI, KFSD—Elmer Peterson.
 ★KNX—Garred, News.
 KMPC—Bishop Stevens.
 KGFJ—Veterans Administration.
 KRKD—Race Results.
 5:55★KNX—Ned Calmer, News.
 KGFJ—Sports Flash.

6—KFI, KFSD—Roy Rogers Show.
 KNX—Vaughn Monroe Orch.
 KECA—Labor, U.S.A.
 KHJ, KGB, KVOE—Author Meets the Critics.
 ★KMPC—News.
 ★KFWB, KGER, KFOX—News.
 KGFJ—Musical Digest.
 ★KLAC—News, Al Jarvis.
 KFAC—Symphony.
 KXLA—First Baptist Church.
 KRKD—Music.
 KFMB—S. D. Looks Ahead.
 6:05—KGER—Twilight Time.
 6:15—KECA—Voice of Business.
 KMPC—Bob Kelley, Sports.
 KFWB—Rhythm Elders.
 6:30—KFI, KFSD—Can You Top This?
 KNX—It Couldn't Happen.
 KECA—Curt Massey Show.
 KHJ, KGB, KFXM, KVOE—Meet the Press.
 KMPC—Bay Meadow.
 KFWB—Star Time.
 KLAC—Sam Balter.
 KFAC—Music.
 KXLA—Sunset Ave. Church.
 KFOX—Hal's Memory Room.
 KGER—Lukin Valley Church.
 KFMB—Ave Maria Hour.
 6:45—KNX—Saturday Night Serenade.
 ★KLAC—Cavalcade of Stars.
7—KFI, KFSD—Judy Canova Show.
 KNX—Saturday Night Serenade.
 KECA, KFMB, KPRO—Famous Jury Trials.
 KHJ—Quiz of Two Cities.
 KFWB—Adventures in Music.
 ★KMPC—News, Glee Club.
 KFAC—Dr. James Field, Jr.
 KGFJ—Musical Digest.
 KXLA—Nazarene Church.
 ★KLAC, KRKD, KVOE—News.
 KFOX—Judge Gardner.
 ★KGER, KGB—News.
 7:05—KGER—Across the Footlights.
 7:15—KNX—Hedda Hopper, This Is Hollywood.
 KLAC—California Industry.
 KRKD—Three-Quarter Time.
 KFMB—ABC Mystery.
 7:30—KFI, KFSD—Grand Ole Opry.
 KECA, KPRO, KFMB—I Deal in Crime.
 KHJ, KGB, KFXM, KVOE—Red Ryder.
 KMPC—Challenge to Youth.
 KFWB—Bert Flske.
 KFAC—First Baptist Church.
 KLAC—Hayloft Jamboree.
 KRKD—Do You Know?
 KGER—Music.
 7:45—KNX—The Story Teller.
 KFWB—Twilight on the Trail.
 ★KFAC—News.
 KXLA—Adventures in Research.
8—KFI, KFSD—Frost Warnings, Truth or Consequences.
 KNX—Hollywood Star Time.
 KHJ, KGB, KVOE—Love Story Theater.
 KECA, KPRO, KFMB—New Adventures of Sherlock Holmes.
 ★KMPC, KLAC—News.
 KFWB—American Sketches.
 KFAC—Evening Concert.
 KGFJ—Caucasian Memories.
 KXLA—King's Ambassador Melody Hour.

★KGER—News, Grace Detson.
 KFOX—County Barn Dance.
 8:15—KMPC—Treasury Salute.
 KFWB—Story of Israel.
 KGFJ—Keyboard and Console.
 KLAC—Sunset and Vine.
 KXLA—variety.
 8:30—KFI, KFSD—Life of Riley.
 KNX—Mayor of the Town.
 KECA, KFMB—The Lone Ranger.
 KHJ, KGB, KVOE—Reserve.
 KMPC—Music Supreme.
 KFWB—You Were There.
 KLAC—Jan Garber Orch.
 KGFJ—Music Has Charm.
 KGER—Music.
 8:45—KFWB—Guy Lombardo Orch.
 KLAC—Orrin Tucker Orch.
 8:55★KNX—Alcott, News.
9—KFI—Pleasure Parade.
 KNX—Hit Parade.
 KECA, KPRO, KFMB—Gang Busters.
 ★KHJ, KGB, KFXM, KVOE—News.
 ★KMPC, KLAC—News.
 KFWB—Treasury Salute.
 KFAC—Evening Concert.
 KGFJ—Saludos Amigos.
 KXLA—Western Caravan.
 ★KGER—News, America Sings.

"On the Beam"
 MUSIC FOR EASY LISTENING
 9.05-10.00 P. M.
KMPC SATURDAY
 BEACON
 GASOLINE DEALERS

9:05—KMPC—Music on the Beam.
 9:15—KFI—Cabbages and Kings.
 KHJ, KGB, KFXM, KVOE—California Caravan.
 KFWB—Showtime.
 KLAC—Music by Arrangement.
 9:30—KFI—Conquest.
 KHJ, KGB, KVOE—Leave It to the Girls.
 KECA—Murder at Midnight.
 KFWB—Maurice Hart.
 KGFJ—Aero-torials.
 KLAC—Western Caravan.
 KXLA—Texas Jim Lewis.
 KFSD—Wayne King Show.
 KFMB—Wayne Williams Orch.
 9:40—KGFJ—Musical Horizons.
 9:45—KNX—Jean Sablon.
 KLAC—Music Hall.
10★KFI, KFSD, KGER—News.
 ★KNX—Chet Huntley.
 KECA—Casino Gardens Orch.
 KHJ, KGB, KFXM, KVOE—Chicago Theater.
 KMPC—Ice Hockey.

EASTSIDE SHOW
 10 TO 12 P. M.
 Every Night Except Sunday
KFWB
 KFWB—Eastside Show.

KGFJ—Hollywood House Party.
 KLAC—Ice Hockey.
 KXLA—Classical Music.
 KFVD—Spade Cooley Time.

DANCE MUSIC AT ITS BEST
LUCKY LAGER DANCE TIME
KFAC
 10 to 12 EVERY NIGHT

KFAC—Lucky Lager Dance.
 KFMB—Treasury Salute.
 10:05—KGER—Saturday Spotlight.
 10:15—KFI—Something for the Family.
 KNX—Hollywood Barn Dance.
 KFOX—1280 Club.
 KFSD—Rhythmic Reminiscences.
 KFMB—Jack McLean Orch.
 10:30—KFI—Jack Haley and Eve Arden.
 KECA—Freddy Martin Orch.
 KMPC—Dance Time.
 KFSD—Francis Drake Orch.
 KFMB—Mississippi Boom.
 10:45—KNX—Talk.
 KFMB—Music.
11★KFI—Russ Morgan Orch.
 ★KNX—Nelson Pringle.
 KHJ, KGB, KVOE—Vido Musso Orch.
 KECA—Desi Arnaz Orch.
 ★KMPC—News.
 KFWB—Eastside Show.
 ★KLAC—News, Xmas Early.
 KGFJ—Hollywood House Party.
 KFAC—Lucky Lager Dance.
 KFVD—Spade Cooley Time.
 KXLA—Millie's Cafe.
 KFMB—Bal Tabarin Orch.
 ★KGER—News, Music.
 KFSD—Biltmore Orch.
 KFXM—Swing Liner.
 11:15—KFI—Love Letters.
 KNX—Tommy Tucker Orch.
 KECA—Eddie Le Baron Orch.
 KHJ, KGB—B. Crosby Orch.
 KMPC—Dance Time.
 KXLA—Bandstand Revue.
 11:30—KFI—Reserve.
 KNX—Sunnyside of Midnight.
 KECA—Club Morocco Orch.
 KHJ, KGB—Jan Garber Orch.
 KXLA—Platter Party.
 KFSD—St. Francis Orch.
 KFMB—Cheatin' on Sandman.
 11:45—KFI—Music.
 KECA—Multnomah Hotel Orch.
 ★KHJ, KGB, KVOE—News.
 11:55★KFI, KECA, KNX, KFSD—News.

SONGPLUGGER'S CHANCE

Ira Cook has launched a new feature on his KFAC "Dance Time" program heard at 10:30 p.m. on Fridays. Called "Meet Your Songplugger," it will present a leading music publishing representative each week. Ira will interview the songplugger and play a medley of his three most popular "plugs."



REQUIRED LISTENING

Mutual Don Lee's "Superman," "Twenty Questions" and "It's Up to Youth" are three of the shows singled out as "required listening" for elementary schools by the American Schools and Colleges Association.

NEW CONDUCTOR

Frank Black, general music director of NBC, replaced Howard Barlow as orchestra conductor of "Harvest of Stars" on December 1.



ADDITIONAL NEWSCAST

Fleetwood Lawton, news commentator heard on KECA and KFI, is now also heard on KMPC, Monday through Friday at 6:45 a.m.



REAL VETERAN

Judy Canova originated her hillbilly act and went on the air with it in Jacksonville, Florida, when she was only thirteen years old.

COINCIDENCE

Purely by coincidence, a Mrs. Schmell was sitting next to a Mrs. Sniff at a recent CBS "House Party" broadcast, as emcee Art Linkletter found out when he chatted with members of the audience. Quick as always, Art asked if they had any little "stinkers."



DESERT RESORT PLAN

The Sons of the Pioneers, heard on NBC's "Saturday Night Round-up," have started work on a Pioneer Village in the desert near Palm Springs, Calif. It will be completely authentic in every detail and will be used by Hollywood studios as a location spot.

ALPHABETICAL PROGRAM FINDER

Note: Programs marked with an asterisk (*) are of the contest, quiz, or offer type. * Indicates programs of news and commentary.

★Abbe, James.....KECA, 7:30 a.m. M-F
 Abbott and Costello.....KFI, 7 p.m. Th
 Academy Award Theater.....KNX, 7 p.m. W
 Activities for Children.....KFI, 8:15 a.m. Sa
 Adventures of Betty and Bob.....KMPG, 4:30 p.m. M-F; 8:30 a.m. Sa
 Adventures of Tom Mix.....KHJ, 5:45 p.m. M-F
 Affairs of Ann Scotland.....KECA, 6 p.m. W
 Album of Familiar Music.....KFI, 6:30 p.m. Su
 ★Alcott, Carroll.....KNX, 8:55 p.m. M-Sa
 Aldrich Family.....KFI, 8:30 p.m. Th
 Allen, Fred.....KFI, KFSD, 5:30 p.m. Su
 Allen, Irwin.....KLAC, 5:15 p.m. M-F
 All-Star Western.....KNX, 4:30 p.m. Su
 Ameche, Don.....KFI, KFSD, 7 p.m. Su
 America Speaks.....KNX, 10:30 p.m. Su
 American United.....KFI, 11 p.m. Su
 American Forum.....KHJ, KVB, 6:30 p.m. Tu
 American Farmer.....KECA, 9:30 a.m. Su
 American Melody Hour.....KNX, 4:30 p.m. Tu
 American Revue.....KECA, 9:30 p.m. Tu
 Americana Sports Page.....KECA, 7:30 p.m. F
 American Way.....KFI, 9:30 p.m. Tu
 Amos 'n' Andy.....KFI, 6 p.m. Tu
 Anson, Bill.....KFWB, 11 a.m. M-Sa
 Anthony, John J.....KHJ, KGB, 2:15 p.m. M-F
 Arden, Eve.....KFI, 10:30 p.m. Sa
 Are These Our Children?.....KECA, 1 p.m. Su
 Art Baker's Notebook.....KFI, 4:30 p.m. M-F
 Aunt Jenny.....KNX, 9:15 a.m. M-F
 ★Aunt Mary.....KFI, KFSD, 3:30 p.m. M-F
 Author Meets Critic.....KHJ, KVOE, 6 p.m. Sa
 Autry, Gene.....KNX, 4 p.m. Su
 Ave Maria Hour.....KGfJ, 9 p.m. Su
 Baby Snooks.....KNX, 9 p.m. F
 Backgrounds for Living.....KNX, 1:45 p.m. M, W, F
 Backstage Wife.....KFI, 1 p.m. M-F
 Baker, Kenny.....KHJ, 12:15 p.m. Sa
 Baller, Sam.....KLAC, 8:30 p.m. M-Sa
 Band Concert.....KHJ, 11:15 a.m. Su
 Bands for Bonds.....KHJ, 9:30 a.m. Su
 Bandwagon.....KFI, KFSD, 4:30 p.m. Su
 ★Baukhage Talking.....KECA, 11:15 a.m. M-F
 Beck, Fred.....KNX, 8:15 a.m. M-F
 Benny, Jack.....KFI, 4 p.m. 9:30 p.m. Su
 Berch, Jack.....KFI, 8:30 a.m. M-F
 Bergen, Edgar.....KFI, 5 p.m. Su
 Bible Institute.....KFKD, KFOG, 8 a.m. M, W, F
 Big Sister.....KNX, 10 a.m. M-F
 Big Town.....KNX, 9 p.m. Tu
 Bishop Stevens.....KMPG, 5:45 p.m. Sa
 Blair, Jimmy.....KECA, 3 p.m. Sa
 Blanc Mel.....KFI, 8:30 p.m. Sa
 Blind Artists Guild.....KFWB, 4:30 p.m. Sa
 Blonde.....KNX, 8:30 p.m. Su
 Board of Education.....KHJ, 3 p.m. Th
 Borge, Victor.....KFI, KFSD, 6:30 p.m. M
 Boston Blackie.....KECA, 9:30 p.m. M
 Boston Symphony.....KECA, 6:30 p.m. Tu
 Bowlers Sports Cast.....KFAC, 5 p.m. Su
 Bowron, Fletcher.....KFI, 10:15 p.m. Th
 KMPG, 6:45 p.m. Su; KFAC, 11:30 a.m. M
 Bracken, Eddie.....KNX, 6:30 p.m. Su
 ★Break the Bank.....KECA, KFMB, 9 p.m. F
 Breakfast Club.....KFWB, 8 p.m. W
 Brennan's Breakfast.....KECA, 9:30 a.m. M-F
 Brice, Fanny.....KNX, 9 p.m. F
 ★Bride and Groom.....KECA, KFMB, 2:30 p.m. M-F
 Bridge Club.....KMPG, 12:30 p.m. M-Sa
 Bridge to Dreamland.....KECA, 11:15 p.m. Su
 ★Broadway News.....KHJ, 12 N. M-F; 5 p.m. M-F
 Buck Rogers.....KHJ, KGB, 4:45 p.m. M-F
 Bull, Frank.....KFWB, 6:30 p.m. M-F
 ★Brown, Cecil.....KHJ, 8 a.m. M-F
 Bulldog Drummond.....KHJ, KVOE, 7 p.m. M
 Burns and Allen.....KFI, 9 p.m. Th
 Burns, Bob.....KFI, 8 p.m. Su
 Cabbages & Kings.....KFI, 9:15 p.m. Sa
 California Caravan.....KHJ, KGB, 9:15 p.m. Sa
 California Melodies.....KHJ, KGB, 8:30 p.m. Th
 Can You Tie That?.....KLAC, 12:05 p.m. Su
 ★Can You Top This?.....KFI, KFSD, 6:30 p.m. Sa
 Canary Pet Shop.....KHJ, KGB, 11:45 a.m. Sa
 Canova, Judy.....KFI, 7 p.m. Sa
 Cantor, Eddie.....KFI, KFSD, 7:30 p.m. Th
 Captain Midnight.....KHJ, KVOE, 5:30 p.m. M-F
 Carmichael Hoagy.....KNX, 2:30 p.m. Su
 Carnation Hour.....KFI, 9 p.m. M
 Carson, Jack.....KNX, 9 p.m. W
 Casa Cat.....KFI, 10:15 p.m. M, W, F
 5:30 p.m. W-F
 Casebook of G. Hood.....KHJ, KGB, 8:30 p.m. M
 Catholic Answers.....KFWB, 7:45 p.m. Su
 Catholic Hour.....KFI, 3 p.m. Su
 Cavalcade of America.....KFI, KFSD, 8:30 p.m. M
 Cavalcade of Sports.....KECA, KFMB, 7 p.m. F
 Cavalcade of Stars.....KLAC, 6:45 p.m. Sa
 Cavallaro, Carmen.....KFI, KFSD, 12 n. Su
 Challenge to Youth.....KNLA, 3:30 p.m. Su
 Champion Roll Call.....KMPG, 8:30 p.m. Sa
 Chapel Quartet.....KECA, 6:35 p.m. F
 Charlie McCarthy.....KFI, 5 p.m. Su
 Charm School of the Air.....KGfJ, 1 p.m. Su
 Checkerboard Matinee.....KHJ, KGB, 11:30 a.m. Sa
 Chicago Round Table.....KFI, 10:30 a.m. Su
 Chicago Theater.....KHJ, KGB, KVOE, 10 p.m. Sa
 Christian Science.....KHJ, 5:15 p.m. Sa
 Christian Science.....KFOG, 8 p.m. Su
 Church of the Air.....KNX, 7 a.m. Su
 Cisco Kid.....KHJ, KGB, 7:30 p.m. M, W, F

Cleveland Symphony.....KHJ, 9:30 p.m. Su
 ★Close, Upton.....KHJ, KGB, 7:15 p.m. Tu
 Club Time.....KECA, 11:30 a.m. M
 Columbia Workshop.....KNX, 3:15 p.m. Sa
 Coke Club.....KHJ, KGB, 9:15 a.m. M-F
 Commander Scott.....KHJ, KVOE, 10:15 a.m. Su
 Compsinsky Trio.....KLAC, 9:30 p.m. Sa
 Conquest.....KFI, 9:30 p.m. Sa
 Contented Hour.....KFI, KFSD, 7 p.m. M
 Count of Monte Cristo.....KHJ, KGB, 8 p.m. Tu
 Counterspy.....KECA, KFMB, KPRO, 2:30 p.m. Su
 Country Church of Hollywood.....KFAC, 8 a.m. Tu-Su
 County Fair.....KNX, 10:30 a.m. Sa
 County Medical Assn.....KFAC, 10:15 a.m. Sa
 ★Court of Missing Heirs.....KECA, 9:30 p.m. F
 Crime Cases.....KHJ, 11 a.m. Su
 Crime Doctor.....KNX, 8 p.m. Su
 Crime Photographer.....KNX, 6:30 p.m. Th
 Crimes of Carelessness.....KHJ, 12:30 p.m. Su
 Crocker, Betty.....KFI, 11:40 a.m. M-F
 Crosby, Bing.....KECA, 9 p.m. W
 ★Crowley, James.....KHJ, 9:15 p.m. Tu, Th
 Crow Show.....KWKW, 2 p.m. M-F
 ★Cunningham, Bill.....KHJ, 12:15 p.m. Su
 Curtain Time.....KFI, KFSD, 4:30 p.m. Sa
 Dance Time (Lucky Lager).....KFAC, 10 p.m. M-Sa
 Danger, Dr. Danfield.....KECA, 12 n. Su
 Dark Venture.....KECA, KPRO, 8:30 p.m. Tu
 Darts for Dough.....KECA, KFMB, 2 p.m. Su
 Date With Judy.....KFI, KFSD, 5:30 p.m. Tu
 David Harum.....KFI, KFSD, 8:45 a.m. M-F
 ★Davis, Elmer.....KECA, 8:15 p.m. M, Tu
 KECA, 4:15 p.m. Sa
 Davis, Joan.....KNX, 8:30 p.m. M
 Day, Dennis.....KFI, 6:30 p.m. Th
 Design for Death.....KECA, 6 p.m. Th
 Dick Tracy.....KECA, 4:30 p.m. M-F
 Diner Bell Roundup.....KNLA, 12 n. M-F
 Dix, Dorothy.....KECA, 12:45 p.m. M-F
 Dixon, Nancy.....KHJ, 10:15 a.m. M-F
 Doctors Talk It Over.....KECA, 9 p.m. M
 Doctors Then and Now.....KFI, 1 p.m. Su
 ★Double or Nothing.....KHJ, KVOE, 6:30 p.m. Su
 Downey, Morton.....KHJ, 9:15 a.m. M-F
 Dr. Christian.....KNX, 8:30 p.m. W
 ★Dr. J. Q.....KFI, 7:30 p.m. M
 Dr. Paul.....KFI, KFSD, 3:45 p.m. M-F
 Duffy's Tavern.....KFI, 6 p.m. W
 Durant-Moore Show.....KNX, 6:30 p.m. F
 Durocher, Leo.....KECA, 10:15 a.m. Su
 Eastside Show.....KFWB, 10 p.m. M-Sa
 Eastside Serenade.....KECA, 9:30 p.m. Su
 Editor of the Air.....KFVD, 12 N. M-F
 Easy Aces.....KMPG, 9 p.m. M-F
 Easy Listenin'.....KFWB, 8 a.m. M-Sa
 Edwards, Cliff.....KECA, 12:15 p.m. M-F
 Elery Queen.....KNX, 9:30 p.m. W
 Ellison, Bob.....KNX, 10:15 p.m. M-F
 Especially for You.....KFI, 10 a.m. M, Tu, W, F
 KFI, 8 a.m. Sa
 Eternal Light.....KFI, 9 a.m. Su
 Evans and Albert.....KECA, 3:45 p.m. M-F
 Evening Concert.....KAC, 8 p.m. M-Sa
 Exploring the Unknown.....KHJ, KVOE, 9 p.m. Su
 Fabulous Dr. Tweedy.....KFI, KFSD, 7 p.m. W
 Fact and Fiction.....KECA, 10:55 a.m. Su
 Fact Finder.....KNX, 7:45 a.m. M-F
 Fact or Fantasy.....KNX, 9:45 p.m. Tu
 Fairy Land.....KGB, 11 a.m. Sa
 Family Hour.....KNX, 2 p.m. Su
 Famous Jury Trials.....KECA, 7 p.m. Sa
 Farm Reporter.....KFI, 12 N. M-Sa
 Fashion Forum.....KMPG, 1:45 p.m. Th
 Fat Man.....KECA, 8:30 p.m. Tu
 Favorite Story.....KFI, 9 p.m. Tu
 Eyes, Alice.....KFI, 8:30 p.m. Su
 FBI in Peace and War.....KNX, 8:30 p.m. Th
 ★Feature Wire.....KFI, 9:05 a.m. M, W, F
 5 p.m. Tu, Th
 Festival of Waltzes.....KFAC, 9:30 a.m. M-Sa
 Fibber McGee.....KFI, 6:30 p.m. Tu
 ★Fidler, Jimmie.....KECA, KFMB, 6:30 p.m. Su
 Fingertip Successes.....KMPG, 1:45 p.m. M
 Firestone Favorites.....KMPG, 7:30 p.m. M-F
 Fisher, George.....KNX, 4:45 p.m. M, W, F
 Fishing Facts.....KFOG, 8 p.m. 6:15 p.m. Th
 Fishing Pals.....KFOG, 7:15 p.m. Th, F
 ★Flannery, Harry.....KNX, 6:30 p.m. M-Sa
 Floretta's Jewel Box.....KFAC, 7:30 p.m. M-F
 Foodcrft Carnival.....KHJ, 9 a.m. M, W, F
 Fred Waring.....KFI, KFSD, 8 a.m. M-F
 Front-Page Farrell, KFI, KFSD, 2:45 p.m. M-F
 Funnies.....KFWB, 8 a.m. Su
 Gangbusters.....KECA, KFMB, KPRO, 9 p.m. Sa
 Garden Hints.....KMPG, 9:05 a.m. Sa
 ★Garred, Bob.....KNX, 5:45 p.m. M-Sa
 Gayle and Charles.....KNX, 10:45 p.m. Th
 Gilbert & Sullivan.....KFAC, 9:30 a.m. Su
 Give and Take.....KNX, 8:30 a.m. Su
 ★Glimmer Manor.....KECA, KFMB, 9 a.m. M-F
 ★Godwin, Earl.....KECA, 7:45 p.m. M
 Goodman, Benny.....KFI, KFSD, 6:30 p.m. M
 Graham, Sheila.....KHJ, KGB, 8:45 p.m. Su
 Grand Central Station.....KNX, 10 a.m. Sa
 Grandpa Owens.....KFI, 8:30 a.m. Su
 Grand Ole Opry.....KFI, KFSD, 7:30 p.m. Sa
 Grand Slam.....KNX, 8:30 a.m. M-F
 Great Gildersleeve.....KFI, 8:30 p.m. W
 Green Hornet.....KECA, 8 p.m. F
 Green Light Revue.....KNX, 5:15 p.m. M-F
 KHJ, 7:30 a.m. M-F

Guiding Light.....KFI, KFSD, 11 a.m. M-F
 Gwinn, Bill.....KHJ, KGB, 10:45 a.m. M-F
 Hini's Memory Room.....KFOG, 6:30 p.m. D
 Haley, Jack.....KFI, 10:30 p.m. Sa
 Hamblen, Stuart.....KFWB, 4:45 p.m. D
 Happy Homes.....KHJ, 3:15 p.m. M-F
 Harlem Hospitality Club.....KHJ, 12:30 p.m. M-F
 Harris, Phil.....KFI, 4:30 p.m. Su
 Hart, Maurice.....KFWB, 9:30 p.m. M-Sa
 Harvest of Stars.....KFI, KFSD, 11:30 a.m. Su
 Hawk Larrabee.....KNX, 4 p.m. Th
 Haven of Rest.....KNLA, 8:30 a.m. M, W, F
 KFOG, 8 a.m. Tu, Th, Sa
 Hawaii Calls.....KHJ, 4 p.m. Sa
 ★Hawk, Bob.....KNX, 7:30 p.m. M
 Hay, Bill.....KMPG, 12:45 p.m. M-F
 ★Hayes, Sam.....KFI, KFSD, 7:45 a.m. M-Sa
 KECA, 9 p.m. Su
 Hayes Football Forecast, KFI, KFSD, 6 p.m. M
 Haynes, Dick.....KNX, 6 p.m. Th
 Heatter, Gabriel.....KHJ, 6 p.m. M-F
 KHJ, KGB, 7 p.m. Su
 Heart of America.....KMPG, 8:30 p.m. Su
 ★Headline Edition.....KECA, 4 p.m. M-F
 Heart's Desire.....KHJ, KGB, 2:30 p.m. M-F
 Hebrew Christian Hour.....KFOG, 10:45 a.m. M-F
 ★Hemingway, Frank.....KMPG, 12 n., 8 p.m. M-Sa
 Henic, Sonja.....KHJ, 10:15 a.m. Sa
 ★Henry, Bill.....KNX, 5:55 p.m. M-F
 Here's to Veterans.....KFI, 11:30 p.m. M
 Hildegarde.....KNX, 6 p.m. Su
 ★Hill, Edwin C.....KECA, 12:30 p.m. M-F
 Hit Parade.....KNX, 9 p.m. Sa
 Hobby Hours.....KNX, 9:45 p.m. Th
 Hollywood Bandstand.....KFWB, 11 a.m. M-Sa
 Hollywood Barn Dance.....KNX, 10:15 p.m. Su
 Hollywood Bowl Auditions.....KFI, 9:30 p.m. M
 Hollywood Casting Forum.....KGfJ, 12 n. Sa
 Hollywood House Party.....KFI, 10 p.m. M-Sa
 Hollywood Music Hall.....KECA, 4:30 p.m. Su
 Hollywood Players.....KNX, 6:30 p.m. Tu
 Hollywood Star Tune.....KNX, 8 p.m. Sa
 Hollywood Presbyterian Ch'ch.....KFWB, 8 p.m. Su
 Hollywood Theater.....KFI, 6:30 p.m. W
 Home Chats.....KMPG, 10:45 a.m. M-Sa
 ★Home Edition.....KECA, 10 a.m. M-F
 Home Is What You Make It.....KFI, 1:30 p.m. Sa
 Home Town Parade.....KFI, 10:15 a.m. Su
 Hope, Bob.....KFI, KFSD, 7 p.m. Tu
 Hope Chest.....KNX, 3:30 p.m. Su
 Hopper, Hedda.....KNX, 7:15 p.m. Sa
 Hour of Charm.....KNX, 1:30 p.m. Su
 Hour of Faith.....KECA, 8:30 a.m. Su
 House of Music.....KFAC, 6:30 p.m. M-F
 House of Mystery.....KHJ, KGB, 1 p.m. Su
 House of Milan.....KFWB, 10 a.m. M-F
 Hoose Party.....KNX, 1 p.m. M-F
 ★How Do You Pronounce It?.....KECA, 6 p.m. Tu
 ★Hunt, Frazier.....KHJ, 8:15 a.m. M-F
 ★Huntley, Chet.....KNX, 10 p.m. D
 Hymns of All Churches.....KECA, 10:55 a.m. M-F
 Ives, Carl.....KHJ, 8:30 p.m. F
 I Deal in Crime.....KECA, 7:30 p.m. Sa
 If They Had Lived.....KGfJ, 5:45 p.m. M, W, F
 Inglewood Park Concert.....KNX, 7:30 p.m. Tu
 Information, Please.....KNX, 7:30 p.m. W
 Inner Sanctum.....KNX, 9:30 p.m. M
 ★Inside the News.....KFI, 10:30 p.m. Su-F
 ★Inside of Sports.....KHJ, KVOE, 9:30 p.m. M-F
 Invitation to Learning.....KNX, 9 a.m. Su
 It Couldn't Happen.....KNX, 6:30 p.m. Sa
 It's Up to Youth.....KHJ, 8:30 p.m. W
 It Pays To Be Ignorant.....KNX, 7 p.m. F
 It's Your Business.....KECA, 6:15 p.m. Su
 I Was a Convict.....KHJ, 4 p.m. M-Sa
 Jack Armstrong.....KECA, 5:30 p.m. M-F
 ★James Abbe Observes.....KECA, 7:30 a.m. M-F
 Jarvis, Al.....KLAC, 10 a.m., 5:30 p.m. D
 Live at Five.....KGfJ, 5 p.m. M-Sa
 Johnson, Erskine.....KHJ, KVOE, 4:30 p.m. M-F
 Johnson Family.....KHJ, 12:15 p.m. M-F
 Johnson, Floyd B.....KNLA, 8 p.m. Sa
 KGR, 8:05 p.m. Su
 KFOG, 4:30 p.m. Su; 9:30 p.m. M
 KRKD, 5:30 p.m. Su
 Joyce Jordan, N.D.....KFI, 10:45 a.m. M-F
 Juice Box Matinee.....KNLA, 3:15 p.m. M-Sa
 Junior Junction.....KECA, 5:30 p.m. Sa
 Just Plain Bill.....KFI, KFSD, 2:30 p.m. M-F
 Juvenile Jury.....KHJ, 10:30 a.m. Su
 Kaye, Sammy.....KECA, 10:30 a.m. M-F
 Kiernan, Walter.....KECA, 1:30 p.m. M-F
 King, Wayne.....KECA, 3:30 p.m. Su
 Kraft Music Hall.....KFI, KFSD, 6 p.m. Th
 Kyser's College.....KFI, KFSD, 7:30 p.m. W
 Labor, U.S.A.....KECA, 3:45 p.m. Sa
 ★Ladies Be Seated.....KECA, 3 p.m. M-F
 Ladies' Day.....KFI, 9:15 a.m. M-F
 ★LaGuardia, Fiorella.....KECA, 7:45 p.m. W
 Land of the Free.....KMPG, 8:15 p.m. Sa
 Lane, William.....KECA, 10:15 a.m. Tu, Th
 Lancelotti, Rolly.....KNX, 4:30 p.m. F
 L.A. Story.....KNX, 4:30 p.m. W, Sa
 ★Lawton, Fleetwood.....KECA, 6:45 a.m. M-Sa
 KFI, 7:15 a.m. M-Sa, 8:15 p.m. M-F
 ★Leave It to the Girls.....KHJ, 9:30 p.m. Sa
 Lenz, Ted.....KGfJ, 3 p.m., 10 p.m. M-Sa
 Lescur, Larry.....KNX, 3:45 p.m. Su
 Let George Do It.....KHJ, KGB, 8 p.m. F
 Let's Pretend.....KNX, 8:05 a.m. Sa
 ★Lewis, Fulton.....KHJ, KGB, KVOE, 4 p.m., 10 p.m. M-F

Liberal Catholic Hour. KFAC, 9 a.m. Su
 Life Can Be Beautiful. KFI, 3:15 p.m. M-F
 Life of Riley. KFI, 8:30 p.m. Su
 Life With Crosby. KFI, 5 p.m. M, W, F
 Light of the World. KFI, 11:45 a.m. M-F
 Lindlar, Victor. KHJ, KGB, 8:45 a.m. M-F
 Listening Post. KECA, KFMB, 11:30 a.m. Tu-F
 Lombardo, Guy. KHJ, 6:30 p.m. M
 Lone Journey. KNX, 11:30 a.m. M-F
 Lone Ranger. KECA, 7 p.m. M, W; 8:30 p.m. Sa
 Lorenzo Jones. KFI, KFSD, 1:30 p.m. M-F
 Love Letters. KFI, 11:15 p.m. Tu, Th, Sa
 Love Story Theater. KHJ, 8 p.m. Sa
 Lucky Lager Dance Time. KFAC, 10 p.m. M-Sa
 Lum & Abner. KECA, KFMB, 8 p.m. M-Th
 Lutheran Hour. KHJ, KVOE, 9:30 a.m. Su
 Lutheran Gospel Hour. KXLA, 5 p.m. Su
 Lux Theatre. KNX, 6 p.m. M
 Main Line. KHJ, KGB, 8 p.m. W
 Mable. KNX, 7:30 p.m. F
 Make-Believe Ballroom. KLAC, 10 a.m., 5:30 p.m. D
 Ma Perkins. KFI, KFSD, 12:15 p.m. M-F
 M. K. KXN, 10:15 a.m. M-F
 Malone, Ted. KECA, 10:15 a.m. M, W, F
 Manhattan Merry-Go-Round. KFI, KFSD, 6 p.m. Su
 Mao Named Jordan. KNX, 5 p.m. Su
 Manners, Zeke. KECA, 7:45 a.m. M-F
 Manning, Knox. KNX, 12:30 p.m., 5 p.m. M-F
 Mansfield, Andy. KWWS, 1:35 p.m. M-F
 Market Reports. KMPC, 9:15 a.m. M-Sa
 Masquerade. KFI, 11:30 a.m. M-F
 Massey, Curt. KECA, 6:30 p.m. Sa
 Massey, Louise. KHJ, 1 p.m. M-F
 Mayor of the Town. KNX, 8:30 p.m. Sa
 McNeil, Hank. KFI, 7 p.m. F
 McNeill's Breakfast Club. KECA, 8 a.m. M-F
 Meditation Board. KHJ, 5 p.m. Su
 Meet Me at Parky's. KFI, 7:30 p.m. Su
 Meet the Author. KFI, 9:30 a.m. Sa
 Meet the Missus. KNX, 2:30 p.m. M-F
 Meet the Press. KHJ, KGB, 6:30 p.m. Su
 Melodies America Loves. KNX, 7:30 p.m. Tu
 Melody Matinee. KHJ, 1:30 p.m. M-F
 Melody Ranch. KNX, 12:45 p.m. M, W, F
 Message of Israel. KECA, 8 a.m. Su
 Metropolitan Opera. KECA, 11 a.m. Sa
 Michael Shayne. KHJ, KVOE, 7 p.m. W
 Midnight Flyer. KFI, 12 p.m. M-Sa
 Midnight Special. KGFI, 12 p.m. D
 Mild and Mellow. KMPC, 3:30 p.m. M-F
 Miani. KFWE, 10 a.m. M-F
 Miller, Rex. KHJ, 4:15 p.m. M-F
 Mirandy. KECA, 9:15 a.m. Sa
 Monday Morning Headlines. KECA, 4:15 p.m. Su
 Money on the Line. KNX, 1:30 p.m. M-F
 Monica Makes Music. KHJ, 8:45 p.m. F
 Monitor Views News. KECA, 7:45 p.m. Th
 Monroe, Vaughn. KNX, 6 p.m. Sa
 Moore, Garry. KNX, 6:30 p.m. F
 Morgan, Frank. KFI, KFSD, 7 p.m. W
 Morgan, Henry. KECA, 9:30 p.m. W
 Morning Bible Hour. KFON, 8:30 a.m. Su
 Moss, Carlton. KWKW, 1:30 p.m. Sa
 Mother's Album. KMPC, 6:30 p.m. Sa
 Mr. and Mrs. North. KFI, KFSD, 9 p.m. W
 Mr. District Attorney. KFI, KFSD, 9:30 p.m. W
 Mr. Keene. KNX, 4:30 p.m. Th
 Mursion. KHJ, 9:35 p.m. M-F
 Murder at Midnight. KECA, 9:30 p.m. Sa
 Murray, Johnny. KNX, 8 a.m. M-F
 Music by Rexall. KHJ, 7:45 p.m. M-F
 Music Supreme. KMPC, 8:30 p.m. M-F
 Music Hall. KMPC, 11:15 a.m. M-F
 Music to Shave By. KECA, 7:20 a.m. M-Sa
 Musical Department Store. KXLA, 2 p.m. M-F
 Musical Masterpieces. KFAC, 4 p.m. M-F
 Musical Portraits. KFAC, 12:15 p.m. D
 Musical Roundup. KGER, 10:06 p.m. M-F
 Musical Digest. KGFI, 6 p.m. M-Sa
 Mystery Theater. KFI, KFSD, 9:30 p.m. F
 My True Story. KECA, KFMB, 10:30 a.m. M-F
 Name That Song. KHJ, KVOE, 7:30 p.m. Su
 Name Your Music. KFI, 3 p.m. Sa
 National Farm & Home. KFI, 10 a.m. Sa
 National Vespers. KECA, 11:30 a.m. Su
 Newsbit, Norman. KMPC, 8 a.m. M-F
 News of World. KFI, 4:15 p.m. M-F
 New York Philharmonic. KNX, 9:12 n. Su
 Nick Carter. KHJ, KGB, KVOE, 3:30 p.m. Su
 Noub Webster Says. KFI, KFSD, 9:30 p.m. Th
 Notes at Nine. KHJ, 9 a.m. Tu, Th
 Old Hymnal. KFI, 8:15 a.m. Su
 Olsen, Johnny. KECA, 6:30 p.m. M
 Olympic Exhorts. KLAC, 10 p.m. Tu
 One for the Book. KNX, 4:15 p.m. M, W, F
 One Man's Family. KFI, KFSD, 12:30 p.m. Su
 Open Forum. KMPC, 9 p.m. Su
 Open Hearing. KNX, 10:30 p.m. Tu
 Out Foreign Policy. KFI, 4 p.m. Sa
 Our Girl Sunday. KNX, 9:45 a.m. M-F
 Overture to Evening. KGFI, 7 p.m. Su
 Ozzie and Harriet. KNX, 3 p.m. Sa
 Pacific Lutheran Hour. KFWE, 9:30 p.m. Su
 Pacific Story. KFI, 11:45 p.m. Su
 Parker, Louella. KECA, 11:45 a.m. M-F
 Parsons, Louella. KECA, 11:45 p.m. Su
 Pat Navak for Hire. KECA, 9 p.m. Su
 Pearson, Drew. KECA, KFMB, 4 p.m. Su
 People Are Funny. KFI, KFSD, 6 p.m. F
 People's Platform. KNX, 10 a.m. Su
 Pepper Young's Family. KFI, 12:30 p.m. M-F

Perry Mason. KNX, 11:15 a.m. M-F
 *Peterson, Elmer. KFI, KFSD, 5:45 p.m. W-Sa
 *Pettengill, Sam. KECA, 12:45 p.m. Su
 Philharmonic Reporter. KFI, 11:45 p.m. M
 Piano Playhouse. KECA, 4:30 p.m. Sa
 *Pierce, Junius. KLAC, 4:45 p.m. M-F
 Pilgrims' Hour. KHJ, KVOE, 9 a.m. Su
 Piper, Willie. KECA, 8:30 p.m. Su
 Pleinman. KNX, 4 p.m. M, W, F
 Pleasure Parade. KFI, 9 p.m. Su
 Policewoman. KECA, KPFO, KFMB, 8:45 p.m. Su
 Policing L.A. KHJ, 1:45 p.m. Sa
 Portia Faces Life. KFI, KFSD, 2:15 p.m. M-F
 Pot o' Gold. KECA, 6:30 p.m. W
 Prevention Preferred. KECA, 9:15 p.m. M
 Property Owners. KMPC, 7:30 p.m. Su
 *Pringle, Nelson. KNX, 11 p.m. M-F
 *Queen for a Day. KHJ, KGB, 11:30 a.m. M-F
 *Quick as a Flash. KHJ, 2:30 p.m. Su
 *Quiz Kids. KFI, 1 p.m. Su
 *Quiz of Two Cities. KHJ, 7 p.m. Sa
 Radio and the Public. KNX, 10:45 p.m. Su
 Radio Bible Edition. KFI, 8 a.m. Su
 Radio Messenger. KGFI, 9:10 a.m. M-Sa
 Radio Bible Class. KHJ, KVOE, 7 a.m. Su
 *Radio News Weekly. KFI, 1:45 p.m. Su
 *Radio Newsfeed. KLAC, 8:15 p.m. Su
 Radio Reader's Digest. KNX, 7 p.m. Th
 Radio, the American Way. KECA, 5:15 p.m. Th
 Radio Views. KECA, 4:30 p.m. M
 RCA-Victor Show. KFI, KFSD, 11 a.m. Su
 Real Life Stories. KHJ, 1:15 p.m. M-F
 Real Story. KECA, 6:30 p.m. Th
 Record Party. KGER, 3 p.m. Sa
 Record Room. KMPC, 2:05 p.m. M-F
 Red Ryder. KHJ, KVOE, 7:30 p.m. Tu, Th, Sa
 *Report From Washington. KNX, 3:30 p.m. F
 Report to the People. KECA, 9:15 p.m. Su
 Retribution. KECA, KFMB, 9 p.m. Tu
 Reviewing Stand. KHJ, 4:30 p.m. Su
 Richard Davis, Private Investigator. KHJ, 8 p.m. M
 *Richfield Reporter. KFI, KFSD, 10 p.m. Su-F
 Riggs, Tommy. KECA, 4 p.m. M-F
 Right to Happiness. KFI, KFSD, 12:45 p.m. M-F
 Rise & Shine. KHJ, 6 a.m. M-Sa
 Road of Life. KNX, 10:45 a.m. M-F
 Rogers, Roy. KFI, 6 p.m. Sa
 Romance of Helen Trent. KNX, 9:30 a.m. M-F
 Romance of the Ranchos. KNX, 9:30 p.m. Su
 Rose of My Dreams. KNX, 11:45 a.m. M-F
 Rosemary. KNX, 8:45 a.m. M-F
 Round Town. KHJ, 12:30 p.m. Sa
 Rumpus Room. KECA, 6:30 p.m. M-F
 Russell, Betty. KECA, 6:15 p.m. F
 Sabion, Jenn. KNX, 9:45 p.m. Sa
 Salt Lake Tabernacle. KNX, 8:30 a.m. Su
 Saludos Amigos. KGFI, 9 p.m. M-Sa
 Saturday Night Serenade. KNX, 6:45 p.m. Sa
 School of the Air. KNX, 2 p.m. M-F
 Science of Mind. KFWE, 10:45 a.m. M-F
 Scout Jamboree. KFI, 3:30 p.m. Sa
 Screen Guild Players. KNX, 7 p.m. M
 Scully, Frances. KECA, 3:45 p.m. M-F
 Second Mrs. Burton. KNX, 11 a.m. M-F
 Security Symphonies. KMPC, 7:05 p.m. M-F
 Sewing School. KMPC, 1:45 p.m. Tu
 Shadow. KHJ, KGB, KVOE, 2 p.m. Su
 Sherlock Holmes. KECA, 6 p.m. Sa
 *Shirer, William. KNX, 2:45 p.m. Su
 Shore, Dinah. KNX, 6:30 p.m. W
 Show Time. KFI, 10:45 p.m. D
 Simons, Ginny. KFI, 6 p.m. F
 Sinatra, Frank. KNX, 6 p.m. W
 Sincerely Yours. KFI, 3:30 p.m. Su
 Sing, America, Sing. KHJ, 10:30 p.m. M-F
 Singing Sweethearts. KHJ, KGB, 5:45 p.m. Su
 Skelton, Bud. KFI, KFSD, 7:30 p.m. Tu
 Sky King. KECA, 5:15 p.m. M-F
 Smilin' Ed McConnell. KFI, 8:30 a.m. Sa
 Smith, Howard. KNX, 10:45 a.m. Su
 Smith, Jack. KNX, 8:15 p.m. M-F
 Smile Time. KHJ, KVOE, 11:15 a.m. M-F
 Smith, Kate. KNX, 9 a.m. M-F
 Smith, Norwood. KECA, 3:30 p.m. Su
 Something to Talk About. KNX, 12:45 p.m. M-F
 Song Shop. KNX, 3 p.m. Su
 Songs for You. KGFI, 5:30 p.m. M-Sa
 Sound Off. KHJ, 8 p.m. Th
 *So You Want to Lead a Band? KECA, 8:30 p.m. Th
 Song for You. KMPC, 8:45 a.m. M-F
 Spade Cooley Time. KFI, 10 p.m. D
 Spence, Frederick. KXLA, 3 p.m. Su
 Special Investigator. KHJ, KGB, 5:30 p.m. Su
 Sports Newsfeed. KFI, KFSD, 7:30 p.m. F
 Sports Final. KFWE, 7:30 p.m. M-F
 Sports Follies. KFI, 10 a.m. Su; 10:30 a.m. Sa
 Sports Parade. KHJ, 2 p.m. Sa
 Sports Question Box. KECA, 10:15 a.m. Su
 Sports Roundup. KFI, 5 p.m. Sa
 Sports Time. KFI, 10:15 p.m. Su
 Spontaneous Club. KECA, KFMB, 8:30 p.m. W
 Standard Hour. KFI, KFSD, 8:30 p.m. Su
 Standard School. KFI, 10 a.m. Th
 Stars About Town. KHJ, 10:45 p.m. M-F
 Stars in the Spotlight. KHJ, 5:45 p.m. Su
 Stars of Hollywood. KNX, 9:30 p.m. Su
 Stella Dallas. KFI, KFSD, 1:15 p.m. M-F
 *Sterling Dr. Wallace. KNX, 9:30 p.m. Th
 Stork Club. KMPC, 9:05 a.m. M-F
 Story Teller. KNX, 7:45 p.m. Sa
 Stravinski Orchestra. KNX, 11:30 a.m. Su

Strange as It Seems. KGFI, 8:15 p.m. Su
 Strange Wills. KECA, 9:30 p.m. Th
 Strutting Tom. KFAC, 8:30 a.m. Su
 KFWE, 9:15 a.m. M-F
 *Stamp the Authors. KECA, 1:30 p.m. Su
 Sunday Evening Club. KFAC, 9 p.m. Su
 Sunday Party. KECA, KPFO, 3 p.m. Su
 Sunny Side of Midnight. KNX, 11:30 p.m. M-Sa
 Sunrise Salute. KNX, 6:15 a.m. M-Sa
 Supper Club. KFI, KFSD, 8 p.m. M-F
 *Surprise Party. KNX, 12 n. Tu, Th
 Surprise Theater. KNX, 8:25 p.m. Su
 Superman. KHJ, KGB, KVOE, 5:15 p.m. M-F
 Suspense. KNX, 9 p.m. Th
 *Swing, Raymond. KECA, 8:15 p.m. W, Th
 Symphonette. KNX, 10:30 p.m. M, W, F
 Symphony. KFI, 2 p.m. Su
 *Take It or Leave It. KHJ, 7 p.m. Su
 Talbot, Dr. Louis. KHJ, KGB, 8 a.m. Su
 KFVD, 11:30 a.m. M-F
 Tapestries of Life. KNX, 9:30 p.m. Tu
 Taylor, Henry J. KHJ, KGB, 9:45 p.m. M, F
 Taylor, Mary Lee. KNX, 11 a.m. Sa
 Teen and Twenty Time. KMPC, 5:05 p.m. M-F
 Teen Timers Club. KFSD, 10:30 a.m. Sa
 Teen Tune Show. KHJ, 1:30 p.m. Sa
 Telephone Hour. KFI, KFSD, 9 p.m. M
 Tell Me, Doctor. KECA, 5 p.m. Sa
 Tell Your Neighbor. KHJ, 7 p.m. M-F
 Tennessee Jed. KECA, 4:45 p.m. M-F
 Terry & the Pirates. KECA, KFMB, 5 p.m. M-F
 That's Finegan. KNX, 7:30 p.m. Th
 That's Life. KNX, 4 p.m. Tu
 Theater Guild. KECA, 7 p.m. Su
 Theater of Today. KNX, 9 a.m. Sa
 The Clock. KECA, 5:30 p.m. Su
 The Falcon. KHJ, KGB, KVOE, 8:30 p.m. Tu
 The Sheriff. KECA, KFMB, KPFO, 6:30 p.m. F
 These Make History. KFI, 1:30 p.m. Su
 They Said It Today. KECA, 2:25 p.m. M-F
 Thin Man. KNX, 9:30 p.m. F
 This is Hollywood. KNX, 7:15 p.m. Sa
 This is Your FBI. KECA, 8:30 p.m. F
 This Woman's Secret. KFI, KFSD, 4 p.m. M-F
 *Thomas, Lowell. KNX, 8 p.m. M-F
 Thompson, Johnny. KECA, 3:30 p.m. Su
 Those Websters. KHJ, KGB, KVOE, 3 p.m. Su
 Thought for Today. KFWE, 4:40 p.m. M-F
 Tiramook Kitchen. KFI, KFSD, 9:45 a.m. Sa
 Time Out. KHJ, 9:30 a.m. M-F
 Times Information. KFI, 10:15 p.m. Tu; 5:30 p.m. Sa
 *Today's Children. KFI, KFSD, 11 a.m. M-F
 To Live in Peace. KECA, 10 a.m. Sa
 Tom Mix. KHJ, KGB, 5:45 p.m. M-F
 Town Meeting. KECA, KFMB, 6:45 p.m. Th
 Treasure Hour of Song. KHJ, 6:30 p.m. Th
 True Detective. KHJ, KGB, 1:30 p.m. Su
 Truth or Consequences. KFI, 8 p.m. Sa
 Tune Time. KHJ, 9:45 a.m. M-F
 Twenty Questions. KHJ, 8 p.m. Su
 Twilight Tales. KMPC, 4:45 p.m. Tu, Th
 Tyler, T. Texas. KGER, 12:15 p.m. M-Sa
 United Nations Report. KFWE, 2:15 p.m. M-F
 University Explorer. KNX, 10:15 p.m. Su
 Vallee, Rudy. KFI, 8:30 p.m. Tu
 Variety Hall. KGFI, 3 p.m. M-Sa
 Venter, Mel. KHJ, 9:15 p.m. M, W, F
 Voice of Business. KECA, 4 p.m. Sa
 Voice of Firestone. KFI, KFSD, 5:30 p.m. Tu
 Voice of Health. KFAC, 9:15 a.m. M-F
 Voice of Mexico. KWKW, 6 a.m. M-Sa
 Voice of the Moment. KNX, 4:45 p.m. Su
 Voice of Prophecy. KHJ, KGB, 8:30 a.m. Su
 Voice of Youth. KFI, 9 p.m. Su
 Vox Pop. KNX, 6 p.m. Tu
 Wake Up and Smile. KECA, 8:15 a.m. Sa
 *Wallace, Myron. KECA, 10:55 a.m. Su
 Waltz Time. KFI, KFSD, 6:30 p.m. F
 Warden Lawes Report. KHJ, 11 a.m. Su
 Waring, Fred. KFI, KFSD, 8 a.m. M-F
 Warriors of Peace. KECA, 11 a.m. Su
 *Washington Inside Out. KECA, 9:15 a.m. Su
 Wax Shop. KHJ, 8:30 a.m. Sa
 *Wells, Carvelth. KFI, 10:30 p.m. Su-F
 What Do You Say? KFI, 10:15 a.m. M-F
 *What's Doin', Ladies? KECA, 2 p.m. M-F
 *Wheeler, Burrit. KNX, 3 p.m. M-F
 KNX, 12 n. M, W, F
 When a Girl Marries. KFI, KFSD, 2 p.m. M-F
 Whistler. KNX, 9 p.m. M-F
 Whitman, Paul. KECA, 5 p.m. Su
 Whon Bill Club. KFAC, 5:30 p.m. M-F
 *Wildor, Alvin. KECA, 4:15 p.m. M-F
 Willie Piper. KECA, 8:30 p.m. Su
 Willis, Meredith. KNX, 8:30 p.m. F
 *Winchell, Walter. KECA, KFMB, 6 p.m. Su
 KHJ, KGB, KVOE, 8:30 p.m. Su
 Wings Over Jordan. KNX, 8:05 a.m. M-F
 Woman in White. KFI, KFSD, 11:15 a.m. M-F
 Women's World. KXLA, 10:30 a.m. M-F
 World Security Workshop. KECA, 9 p.m. Th
 Women's Forum. KNX, 7 p.m. Tu
 *World Today. KNX, 3:45 p.m. M-F
 Wood, Barry. KHJ, 6:15 p.m. M, W, F
 Word From the Country. KNX, 3:30 p.m. W
 Word of Prophecy. KGER, 6:05 p.m. Su
 You and Alcohol. KNX, 3:30 p.m. Tu
 Young, Alan. KFI, 8:30 p.m. F
 Young, Norma. KHJ, 3:15 p.m. M-F
 Young Dr. Malone. KNX, 10:30 a.m. M-F
 Young People's Church. KHJ, 7:30 a.m. Su
 Young Wilder Brown. KFI, 1:45 p.m. M-F
 Young Sincerely. KNX, 9:30 a.m. Su
 Ziff, Sid. KECA, 10 p.m. M-F

YOUR EARLY MORNING LISTENING SCHEDULE

A short time ago Radio Life, in response to readers' requests, printed the midnight to 3 a.m. logs. As space on the daily log pages will not permit handling of these schedules each week, we plan to publish them periodically. Please clip this page and save it for reference until the next printing.

KFI
 12:00- 1:00 Tu-Su
 1:00- 5:30 Tu-Su
 5:30- 6:00 Tu-Sa
 6:00- 6:15 Su
 6:15- 6:30 Su
 6:30- 7:00 Su
 7:00- 7:30 Su
 7:30- 8:00 Su
 6:00- 6:15 M-Sa
 6:15- 6:30 M-Sa
 6:30- 6:45 M-F
 6:30- 6:45 Sa
 6:45- 7:00 M-Sa
 7:00- 7:15 M-Sa
 7:15- 7:30 M-Sa
 7:30- 7:45 M-Sa
 7:45- 8:00 M-Sa

KNX
 12:00- 1:00 Daily
 1:00- 1:05 Daily
 6:00- 6:15 Su
 6:15- 6:45 Su
 6:45- 7:00 Su
 7:00- 8:00 Su
 5:45- 6:00 M-Sa
 6:00- 6:15 M-F
 6:15- 6:45 M-F
 6:15- 7:00 Sa
 6:45- 6:50 M-F
 6:50- 7:00 M-F
 7:00- 7:30 M-Sa
 7:30- 7:45 M-Sa
 7:45- 8:00 M-F
 7:45- 8:00 Sa

KECA
 12:00-12:30 Su, M, W-Sa
 12:30- 1:00 Su, M, W-Sa
 12:00- 1:00 Tu
 7:00- 7:30 Su
 7:30- 8:00 Su
 5:30- 6:00 M-Sa
 6:00- 6:15 M-Sa
 6:15- 6:45 M-Sa
 6:45- 7:00 M-Sa
 7:00- 7:15 M-Sa
 7:15- 7:20 M-Sa
 7:20- 7:30 M-Sa
 7:30- 7:45 M-F
 7:30- 7:45 Sa
 7:45- 8:00 M-F
 7:45- 8:00 Sa

KHJ
 12:00- 1:00 Daily
 6:00- 6:30 Su
 6:30- 7:00 Su
 7:00- 7:30 Su
 7:30- 8:00 Su
 6:00- 7:00 M-Sa
 7:00- 7:15 M-Sa
 7:15- 7:30 M-Sa
 7:30- 7:45 M-F
 7:30- 7:45 Sa
 7:45- 8:00 M-Sa

KMPC
 12:00-12:15 Daily
 6:00- 6:15 M-Sa
 6:15- 6:45 M-Sa
 6:45-7:00 M-Sa
 7:00- 7:15 M-Sa
 7:00- 7:05 Su
 7:05- 7:30 Su
 7:15- 7:30 Sa
 7:15- 7:30 M-F

Midnight Flyer
 Music and News
 Western Serenade
 Treasury Salute
 Songs of Faith
 Words and Music
 National Radio Pulpit
 Voices Down the Wind
 News
 Standard Farm Highlights
 Tom Owens
 Western Serenade
 Taylor-Made Melodies
 News
 Fleetwood Lawton
 Platter Party
 Sam Hayes

Merry-Go-Round
 News
 News
 E. Power Biggs
 Music
 Church of the Air
 Jimmy Wakely
 KNX Farm Journal
 Sunrise Salute
 Sunrise Salute
 News
 Sunrise Salute
 Pappy Cheshire
 News, Bob Garred
 Fact Finder
 Johnny Murray

Casino Gardens Orch.
 Midnight Moods
 Midnight Moods
 Church in the Wildwood
 Southernaires
 Cousin Ralph Musical Clock
 Martin Agronsky, News
 Cousin Ralph
 Reserve
 News
 Howard and Shelton
 Music to Shave By
 James Abbe Observes
 News
 Zeke Manners
 Saturday Serenade

Rhapsody in Wax
 News and Music
 Tone Tapestries
 Radio Bible Class
 Young People's Church
 Rise and Shine
 News
 Rise and Shine
 Green Light Revue
 Morning Melodies
 News

News
 News
 Farm and Home Hour
 Fleetwood Lawton
 Sunny Side Up
 News
 Challenge to Youth
 Frankie Carle (recorded)
 Unity Daily Word

7:30- 8:00 Su
 7:30- 7:45 M-F
 7:30- 7:45 Sa
 7:45- 8:00 M-F
 7:45- 8:00 Sa

KFWB
 12:00-12:30 Daily
 12:30- 1:00 Daily
 6:00- 7:45 Su
 7:45- 8:00 Su
 6:00- 7:00 M-Sa
 7:00- 7:45 M-F
 7:00- 7:30 Sa
 7:30- 7:45 Sa
 7:45- 8:00 M-F
 7:45- 8:00 Sa

12:00- 6:00 Daily
 6:00- 7:00 Su
 7:00- 7:30 Su
 7:30- 8:00 Su
 6:00- 7:00 M-Sa
 7:00- 7:30 M-Sa
 7:30- 7:45 M-Sa
 7:45- 8:00 M-Sa

KGJFJ
 12:00- 6:00 Daily
 6:00- 6:30 Daily
 6:30- 7:00 Daily
 7:00- 8:00 Su
 7:00- 7:15 M-Sa
 7:15- 8:00 M-Sa

KLAC
 12:00-12:15 Daily
 12:15- 1:00 Tu-Su
 12:15- 1:00 M
 7:00- 7:15 Su
 7:15- 8:00 Su
 6:00- 6:15 M-Sa
 6:15- 7:00 M-Sa
 7:00- 7:15 M-Sa
 7:15- 7:45 M-Sa
 7:45- 8:00 M-Sa

KXLA
 12:00-12:30 Tu-Su
 12:30- 5:00 Tu-Su
 5:00- 7:00 M-Sa
 5:00- 6:00 Su
 6:00- 7:00 Su
 7:00- 8:00 Su
 7:00- 7:15 M-Sa
 7:15- 7:30 M-Sa
 7:30- 8:00 M-Sa

KRKD
 12:00- 5:30 Tu-Su
 6:30- 7:00 Su
 7:00- 7:15 Su
 7:15- 7:30 Su
 7:30- 8:00 Su
 5:30- 5:45 M-Sa
 5:45- 6:00 M-Sa
 6:00- 6:30 M-Sa
 6:30- 6:45 M-Sa
 6:45- 7:30 M-Sa
 7:30- 7:40 M-Sa
 7:40- 8:00 M-Sa

KWKW
 5:30- 5:45 Su
 5:45- 6:00 Su
 6:00- 6:15 Su
 6:15- 6:30 Su
 6:30- 7:00 Su
 7:00- 7:45 Su
 7:45- 8:00 Su
 6:00- 7:00 M-Sa
 7:00- 8:00 M-Sa

Radio Bible Class
 Bob Kelley
 Western Stars
 Bing Crosby Songs
 American Legion

Martha Davis
 Music You Want
 Sunday Morning Concert
 News
 Start the Day Right
 Lou Marcelle
 Music Box
 Salvation Army
 Woman's Page
 Music

Music for Tomorrow, News
 Hymns
 First Baptist Church
 Music
 Over the Oatmeal
 Breakfast Symphony
 News
 March Time

Midnight Special
 Rancho Roundup
 Bienvenidos Amigos
 Music Moderne
 Western Tunes
 Music Moderne

News Wrap-up
 Christmas Early
 Let's Dance
 News
 Chapel in the Sky
 News
 Rhythm Rodeo
 News
 Alarm Clock Club
 Wall Street Opening

Platter Party
 The Mad Monk
 Sunway Show
 Sunway Show
 W. B. Record
 Morning Melodies
 Bing Crosby Records
 News
 Morning Melodies

Request Program
 Music
 News
 Music
 Good News Hour
 Music
 News, Douglas
 Cathedral Hour
 News, Douglas
 Early Riser
 News
 Early Riser

Treasury Salute
 Eyes on the Future
 Voice of the Army
 So Proudly We Hail
 Rev. Quintana
 Rev. Chavira
 Breakfast Serenade
 Voice of Mexico
 Hoyos Hour

MODERN MINSTREL

Burl Ives, Who Learned His First Songs From His Grandmother and Neighboring Farmers, Has Sung His Way From Maine To California and Right Into Our Heart

Friday, 8:30 p. m.
MBS—KHJ-KGB-KFXM-KVOE

IT'S JUST the kind of house you'd expect Burl Ives to live in. Snuggled in the Hollywood hills behind a high hedge, the Ives abode is built and furnished for complete comfort and relaxation.

Ives, who recently started a new series of broadcasts for Philco Radio Corporation of America, is a phenomenon that only show business could foster.

Because he had the wanderlust and because he "just plain likes to sing," Burl Ives has become a household name to millions who have seen and heard his delightful ballads in night-clubs, on the stage and most recently as a featured part of the Fred MacMurray picture, "Smoky", and starring in the soon-to-be-released Walt Disney film, "How Dear to My Heart." He is under exclusive contract to Decca for his recordings and has made several albums, including "The Burl Ives Album" and the "Sing Out Sweet Land Album", a collection of recordings from his Broadway success of the same name.

The Ives legend began in June, 1909, when Burl was born to Frank and Cordella Ives, tenant farmers. Life wasn't easy in Hunt Township, Illinois, where the winters were bitter and there was barely enough food to stay alive. But Burl's father was no lazy farmer. Between his chores he studied engineering and in a few years he was building bridges and rapidly becoming one of Illinois' foremost civil engineers.

Early Appearance

As a tiny tot Burl picked up bits of songs from the farmers, and many of the songs he features today were learned from his grandmother, Kate White, who, says Burl, "looked like something in an Elizabethan print." Burl made his first public appearance at the age of four at an old soldiers' picnic. His recompense was the munificent sum of twenty-five cents for singing the ballad, "Bar-

bara Allen", which is still one of his favorites.

Not many people around Hollywood know it, but Burl's one and only nickname is "Misery." During grade school he played the part of "Misery Moon" in a play called "The Hooded Coon" and to this day the folks in Newton, Illinois, still ask his parents about "Misery".

His high school aspiration was to become a football coach, and as a 190-pound fullback he became star of his high school team. "But after almost two years in college", Burl laughs, "I got sorta tired of studies. Guess I was just born lazy and my folks began to think I just never would amount to much and I didn't think so either, so I just took to the road. I only had fifteen cents to my name, but I had my banjo and away I went."

He hitch-hiked across country that summer, singing as he went. Then after another try at college that fall Burl again couldn't stand the confinement and again he walked out with his banjo slung across his shoulder. He left most of his worldly possessions behind at his fraternity house.

During the next few years he covered almost every inch of this country. He sang for his supper from Maine to California and from Wisconsin to the Mexican border. He froze in logging camps in the Northwest where he became friends with the loggers and trappers. He sweltered in the desert and learned the

favorite ballads of the ranch hands under the Texas moon. He listened, then joined in, when the Negroes sang their haunting spirituals in the South. He joined in the sea chanteys of the New England fishermen, and when no one wanted music, he pitched in and washed the dishes or juggled trays for his dinner.

Hits Broadway

Singing along, joining an evangelistic company as vocalist, riding the rods and tramping followed. Eventually he landed in New York. Between occasional flights to far-off places, he sang at local churches. Then in 1938 he trekked to Carmel, N.Y., to play character roles at the Rockridge Theater. After some experience in learning sides he hit the Broadway boards in a bit part in "The Boys From Syracuse" and later that year played in the road company production of "I Married An Angel." Then in 1940 he played a straight role in "Heavenly Express" and John Garfield sang the ballads. Frequent radio appearances followed.

Drafted in 1942, he was immediately put into the chorus of Irving Berlin's "This Is The Army". After his medical discharge in October, 1943 . . . Burl says, "They figured I ate too much for what I was worth." Actually flat feet was the reason.

Then for sixteen straight weeks he sang at New York's Cafe Society Uptown, where he charmed the sophisticated Gothamites right out of their lethargies. After honors at the White

(Please Turn to Page 39)



RELAXATION IS ONE of the keynotes to Burl Ives' success. Although he's busier now than ever, he still likes to "go off places" to fish and hunt.



▲ **HEY! LOOK OUT, Jay Stewart!**
 You're going to make the fall of
 Rome look like a busted demi-tasse. Any-
 way, you're to be commended for trying
 out all ladders and other "What's Doin',
 Ladies?" equipment before letting contes-
 tants risk their lives and limbs.

▲ **HUNGRY, DIDJA SAY?** Now, Stew-
 art, that's no way to light into a
 pie—too much like Mack Sennett movie
 days. Oh, you say you're trying to see if
 it's feasible to hide a bill in the pie? If
 you've got to hide it, we suppose in some-
 thing to eat is the best place.

ABC Photos.

Swallows HIS OWN Medicine

*Emcee Jay Stewart Attempts the Rigorous
Life of One of His Own Contestants, Here
Shows He Can Take It as Well as Dish It*

▼ **EMCEE STEWART WAS CURIOUS** to learn whether a contestant would get wet
 when squirted with two seltzer bottles. Here's Stewart, all wet, just as we
 could have told him and saved all the trouble.



▼ **LESSON IN LITTLE-KNOWN** art of
 "hand-packing" ice cream is given
 Stewart by Bill "Bojangles" Robinson, famo-
 us dancer and ice cream consumer (four
 to five quarts a day).





LIFE HAS ITS COMPENSATIONS. While he's being manhandled by lioness "Queenie", it helps keep Jay's mind off imminent peril to have blonde Earl Carroll girl Gay Fitzpatrick to distract him.



SOME LUCKY PARTICIPANT in "What's Doin', Ladies?" monkey-shines will find there'll be a switch on the monkey-organ grinder routine, here demonstrated by Jay and a movie-trained animal, aged fifty-five.

Monday through Friday, 2 p. m.
ABC—KECA-KPRO-KFMB

FOR likable emcee Jay Stewart, the saying, "Don't do anything I wouldn't do," rings a bell. Since July 1 he's been doing everything you participants do on ABC's "What's Doin' Ladies?", only he does it first.

Part of Stewart's chores as master of ceremonies involves being able "to take his own medicine"—and how he can dose it out! Before any participant of the daily show finds himself engaged in a stunt, Jay has previously tackled it.

"I've been drenched by falling water, I've had my face dipped in ice cream, I've scooted off teeter-totters, and have been guinea pig for nearly 400 similar stunts dreamed up by our staff. I'm the original 'don't do anything I wouldn't do' boy."

Because of Stewart's impressive background of audience participation shows ("Meet the Missus", "Truth or Consequences") and now

as emcee of "What's Doin' Ladies?", we asked him what he had to say in defense of participation shows and their array of stunts.

"Since we're all striving to provide the participants with a good time, we're happy if we accomplish it. But I have an advantage in trying out a stunt before a participant, because I know what's coming. If I can receive a chuckle, we hope he will, too."

When asked if he had a favorite stunt, Jay shook his head and guessed he liked 'em all. But there is one which is taboo for Stewart. "My wife, Beverly, won't let me try out the kisses given by the Earl Carroll girls," he sighed, "and the participants look so happy when that's their 'medicine'."

CONTESTANT CAN see himself as others do, thanks to Stewart, here rigged out in the "Mr. Poo" costume of fake ears, putty nose, mustache, glasses, and oh! that form-fitting suit!





▲ **THE NURSES THEMSELVES** are authority for what makes people "not ideal patients". All in fun, Burns, to celebrate his new appointment as Radio Chairman for Nurses National Memorial Foundation, demonstrates the chief things nurses dislike. No. 1, the finicky-with-his-food, has-to-be-fed patient.



▲ **THE IMPATIENT PATIENT**, who's always demanding super service.. His hand is always pushing the call button and he keeps every nurse in sight on the hop-skip-jump.



▲ **THE AMOROUS PATIENT**, who, no matter how sick or hampered, always wants to kiss his nurse.



▼ **THE WORRY-BIRD** patient. Whenever nurse or doctor steps out of the room, he hops up to study his chart.

THE Ideal PATIENT?



NBC's Bob Burns, Recently Appointed National Radio Chairman of Nurses National Memorial Foundation, Shows How Not to Act When You Are Sick

▼ **JUST TO PROVE HE REALLY LIKES NURSES**, Bob Burns recently entertained a body of them at his NBC show. Is he trying to demonstrate a fancy way to shake down a thermometer?



Sunday, 8 p. m.
NBC—KFI-KFSD

THOUGH his antics in this page are strictly facetious, the job Bob Burns has undertaken to help sponsor a memorial for nurses of World War II is obviously serious. Heading the radio division, Burns and his co-workers will aid in raising funds for a three-story building in Washington, D. C., which will provide facilities for ex-war nurses. These facilities will include resident halls and spacious grounds which are now completely lacking for those women who so gallantly served their country.

Suds In Her Eyes

(Continued from Page 5)

magazine stories. I tucked a play under my arm and marched to a radio station. We went on the air with 'Red Davis' once a week at night. It was the first serial in which the family members were pleasant to one another."

The story of Red Davis was actually the story of Mrs. Carrington's own family. The title was changed to "Pepper Young" in 1936. Burgess Meredith played the original "Red Davis," Martha Scott received her start on the show, and K. T. Stevens made her radio debut playing a small part on the serial.

Today, "When a Girl Marries" and "Pepper Young" run one another stiff competition for top rated daytime listening. Ratings usually hover in the neighborhood of 6 or 7.

Persons whom she meets have probably furnished her with script material, Mrs. Carrington confessed, but if so, she received her inspiration unconsciously. Having youngsters of her own, the writer has always had many young people milling around the house and these, she is certain, have contributed much to her writing. In fact, while her attractive daughter was beginning to blossom and entertain beaux at home, Mrs. Carrington found the young folks' conversations delightful. At the time she didn't dare use the material, but now that several years have elapsed, she incorporates some of it in her scripts. The young girl in "Rosemary" is Mrs. Carrington's Patty at fifteen.

Pat, according to her mother, writes very well. The young lady left college last year to manage the "Carrington Playhouse," which involved reading seventy-five to 100 scripts each week, help with the casting, and assistance on rehearsals. "She managed all the money, too," Mrs. Carrington said proudly. "She paid me scale—I think it was about \$26 a week."

Bob, too, is interested in radio and although listening is not permitted at the Academy, he obtained special permission to tune "Carrington Playhouse." After each broadcast, his critical estimate of the program was accurate as well as amusing.

Prolific scripter that she is, Mrs. Carrington doesn't keep track of the time she puts in writing. "I'm no good at statistics," she shrugged. "I don't even know how much mail I get. Every month there's a big bag from the studio and the agency. I like to read the letters to see what my listeners think, but their opinions never change the plots."

Once a week she attends each of her shows, but she has never failed to listen to them every day, not even while she was on a Hollywood vacation!



MEN of MUSIC

No. 15 of a Series

James Sample

Monday, 9:30 p.m.
KFI

FOR many years one of the youngest conductors in this country and still but thirty-eight years of age, James Sample has already enjoyed a brilliant and successful career. As a boy, he began his studies with his father, who was an excellent viola player. The Sample family resided in Minneapolis and James' mother and father were both well known for their work with string instruments and the piano. At the age of seventeen, Sample was chosen by Verbrugghen—the conductor of the Minneapolis Symphony—to study conducting. At this time, Mr. Sample attended the MacPhail School of Music, from which he was graduated with degrees in both Piano and Public School Music.

In the summer of 1931, Sample received a scholarship from the Austrian Government to conduct at the School of the Mozarteum in Salzburg. While in Europe he studied with Pierre Monteux, present conductor of the San Francisco Symphony, and made many successful appearances

JAMES SAMPLE, musical director for KFI's "Hollywood Bowl Auditions," is one of the country's youngest conductors (thirty-eight) has worked as Pelletier's assistant at the Met, with S. Hurok, and currently is associate conductor to Pierre Monteux.

with major orchestras in both France and Austria. Upon his return to America, Sample joined the staff of the Metropolitan Opera as assistant to Wilfred Pelletier. When the New York City Center of Music and Drama was founded, he assisted in organizing and conducting the first two seasons. The third season took the company on a five-month trans-continental tour for S. Hurok, with Sample acting as co-conductor.

For the past two years, Sample has been the conductor of the Utah State Symphony and, at present, is the associate conductor with Pierre Monteux. This assignment he carries along with that of music director for the "KFI-Hollywood Bowl Auditions" heard on KFI each Monday at 9:30 p.m.

Sample was married on January 10, 1930, in Minneapolis, Minnesota. His wife, Ernestine Sample, is a painter, and they have two children, Siegrid, six, and Billy, fifteen. The latter is, strangely enough, an authority on boogie woogie. Sample's hobby is flying and he is now working for his private pilot's license.



▲ **CAPITOL ARTISTS** were well represented at the studio breakfast party given platter spinner Peter Potter by KFWB to honor his twelfth anniversary in radio. Here, Andy Russell snitches a piece of ham from Paul Weston, while Andy's b.w., Della, looks on at left and songstress Margaret Whiting (right) gazes pensively.



▲ **LUCKY HORSE-SHOE** guest register is signed by Johnny Mercer, while lovely Betty Jane Rhodes smiles at guest of honor, Potter, at right.



SEEN ON THE RADIO SCENE

*Peter Potter
Has a Party*

▲ **BROAD GRIN** ON Pete's face tells more adequately than words how he feels about the celebration.

▼ **GROUP PICTURE OF PARTY** SHOWS POTTER ATOP table, surrounded by Connie Haines and Johnny Mercer (left, seated), Slim Gaillard and his "boys" (to rear of Mercer), June Hutton (seated, fourth from right), Michael Douglas (behind Weston) and many others.



Radio Life Versus The Goodman Ray

(Continued from Page 4)

ly out the front of the studio. We advanced on him with a falsely gay "Hello, Mr. Goodman." We shook hands and smiled politely at each other. The publicity man shot down the hall to our side. We started advancing toward the entrance. "Well, Mr. Goodman," we began.

"Just a minute," said Benny. He darted from our side and over to a group of his musicians. "Listen, boys," we heard him say, "stick around. Don't be way up on Hollywood and Vine when rehearsal starts." Goodman resumed his way and we eagerly fell into step with him out the entrance, toward the street. We could hardly believe our luck.

"Now, Mr. Goodman," we started again. Benny looked at us blankly.

"Scuse me a minute," he interrupted. A cluster of musicians at the gate were chatting together. "Boys," Benny said as he joined them, "rehearsal will be starting again, better get back to the studio." The musicians started to disband and drift back into NBC. We galloped to Benny's side as he started up Vine Street toward the Brown Derby.

Yes, What?

Goodman saw that he was trapped, at least until he reached the restaurant. He turned to us suddenly with a sunny smile. "Well, what can I tell you?" he asked. (See here, Goodman, we thought to ourself, there are a million things you *could* tell us: why are you the best musician in the world and how did you get to be that way? . . . what does your wife say when she gets tired of your tooting around the house on that clarinet? . . . why do musicians who spend their lives in smoky nightclubs and ballrooms invariably look ten years younger than they really are? . . . and finally, what in the world gave you such a fear of magazine interviewers?) But you can't ask questions like that thirty seconds after you've been introduced. What we did ask (and in a small, sickly voice, at that) was about the Goodman band on the air.

"Of course, the numbers we play on the air are a lot shorter. In a ballroom, you've got more time to get warmed up, your time isn't limited the way it has to be on the air," he replied.

We asked Benny if he realized that two local Goodman landmarks were gone—the ballroom on the recently demolished Venice Pier where a teen-aged Goodman made his Southern California bow, and the old Palomar ballroom which burned down several years ago where the tottering Goodman band, ready to admit failure, played the engagement that

started them on the road to popular success.

Benny gave us a sad look. "No kidding?" he said. "Hm-mm-mn."

We asked him if the ugly rumor that he used to sing vocals on some of his records was true. He laughed. "Not recently," he said, "but I did do a vocal on 'Gotta Be This or That.' I never made a practice of it."

What about his daughters, we wanted to know, were they musical?

"Can't tell yet," he smiled. "One's only four years old and the other's just six months!"

We asked about the Goodman views on musicians. "There aren't as many good ones nowadays," he replied. "My musicians have got to be both legitimate and swing." We had reached the Derby. Goodman turned and shook our surprised hand. "I know you're busy," he smiled, "I'll see you back at the rehearsal." Quickly he attached himself to a passing musician and hurried off to lunch.

"Listen," said our publicity man, "we'll grab a quick bite and dash back to the studio and catch him again as he comes in the door. OK?"

We ate the quickest lunch of the week and rushed over to NBC. As we approached the door of Studio A we were greeted by the strains of the Goodman clarinet sailing down the hall. It sounded triumphant.

Did he sneak out the side door of the Brown Derby and beat us back to NBC? Was he an apparition and not the real Goodman? These are questions that will forever remain unanswered. The publicity man excused himself and bustled away on more substantial business.

We entered the studio, scooped past the Goodman Ray and took our seat in the audience. How can a man play a clarinet and smile at the same time? Benny can and did.

Suddenly the strains of the Flying Horse fanfare began. We left. That's where we'd come in.

Life Is A Song

(Continued from Page 7)

mirror-lined living room. Della's ingenuity shows itself in the different-looking blue velvet, pink-satin-covered twin beds.

Touches of bric-a-brac, figurines, a small doll collection, pictures, books and unusual pottery lend interest throughout the house. "It's the right size for the two of us," commented Mrs. R. "You see, I do my own housework and cooking." At present Della's mother and father are occupying one of the guest houses . . . "and help us out."

The Russells are particularly proud of the hand-hewn oak doors and shutters which line the building, in addition to the old well in their front yard which was brought from Sicily by the former owners, the Leslie Fentons.

As star of the CBS "Hit Parade", Andy says, "We hope we're situated right here for a long time because we're so crazy about the house. Seems like we're never home."

Our first meeting with the popular crooner proved a pleasant one. Unpretentious, friendly and equipped with a delightful sense of humor, he proved himself richly deserving of the adoration heaped upon him. There is no big head in the Russell household.

"Andy is too shy to ever change," confided Della. "We don't have servants because they subdue us. You see, Andy loves to sing and bursts into song the minute he wakes up. If a stranger is about, it ruins his whole day."

"Besides," she grinned, "what other housewife could boast of having Andy Russell croon to her while she wiped the breakfast dishes?"

Modern Minstrel

(Continued from Page 33)

House and Madison Square Garden, Burl recorded his ballads for the archives of the Library of Congress. His greatest triumph came when he starred in the Broadway cavalcade of folk music "Swing Out, Sweet Land". From there it was an easy jump to Hollywood and his current successes. With a long term contract under his trusty guitar, Burl sat back and started to relax. Then James Carmine, vice-president of Philco, persuaded him to do a weekly radio program, singing his ballads and telling his own anecdotes from his wanderings.

With all of his work, Burl finds plenty of time to relax. He's even working on a book of his adventures.

But Burl hasn't lost his wanderlust. He still likes to "go off places". But instead of hitching rides from motorists or on freight cars, he now drives in a shiny roadster or rides the "Chief." With all his financial success and fame, he's still just a friendly guy who enjoys his singing, loves to eat, hunt, fish and tie flies.



TWO EXTREMES

Joe DuVal, radio actor noted for his gravel-voiced portrayals, recalls that his busiest day in radio was one in which his interpretations ranged from one extreme to the other. "I played the Voice of God on one program and Hitler on another!" Joe laughed.



UNUSUAL MUSICIAN

Adolph Deutsch's orchestra on CBS' "This Is Hollywood" series boasts one of the few girl bassoonists. She is Gloria Solloway, who gave up the piano six years ago to become a star on the bassoon.



"Appointment WITH THE CLERGY"

In Cooperation with the University Religious Conference
KGFJ takes pleasure in presenting a Sunday Vespers program in which leaders of all religious faiths are interviewed by young people . . . Young people who are earnestly seeking the answers to life's problems in today's complex world. By popular request the time of the program has been increased from a quarter to a full half hour.

Sunday Afternoon, 4:00 - 4:30 p. m.

AMONG LEADING CLERGYMEN WHO HAVE APPEARED ON THIS PROGRAM:

Rev. Cecil Hoffman
Director of Student Work
Presbyterian Church in S. C.

Rev. George Hill
Minister, First Baptist Church
Pasadena

Rev. John Bryant
Rector, St. Alban's Episcopal
Church, Westwood

Rev. Herman Beimfohr
Director of Wesley Foundation
& Clubs, Methodist Church
Southern Calif. & Arizona

Dr. G. Byron Done
Director of Education
Mormon Church of S. C.

Rabbi Leonard A. Greenberg
Director Hillel Council
of Jewish Students, V. S. C.

WILLIAM H. KENNEDY, Moderator

KGFJ *Hollywood House* 1230 K C

SUNSET AND VINE • THELMA KIRCHNER, Manager

