

PROGRAMS for WEEK BEGINNING JUNE 30th

RADIO *Life* **5¢**

Olga San Juan
Showcased on
"Ford Festival"
See page 29

**NO GARBAGE
FOR
"PARKY'S"**

Page 4

**VOICES WE'D
LIKE TO HEAR**

Page 6



The Ear Inspires the Pen

Elsie K. Coffey, 222 Hauser Blvd., Los Angeles 16, Calif.

Sirs: May I ask, would it be possible to have the article that was read by Red Skelton on his May 14th broadcast printed in Radio Life? It was about delinquent children. Red Skelton read it very well and to me

it was more truth than poetry, and exactly what we all need to hear these days.

I, too, would like to know why the technicians cannot get loud announcers, loud music and the other voices on the same tone level . . . Why, I wonder, must this be in this day and age?

*I learned something just today, and it's true . . . so I'm told
That everyone was once a child, it's AGE that makes them old.*

*We kids of today help bring age on,
We're all bad, so they say
I guess they didn't have delinquent kids
Back in Grandma's day.
Maybe they forget who's our teachers
That a child imitates the adult!*

*Could it be that we are scapegoats
That they are closing their eyes to their faults?
There's a cry for model children . . .
Honest, clean and true.
So let's act the way grownups are acting
Well, here is what we've got to do!*

*Halt the jitterbug . . .
The bobby-socks must stop!
Do away with our music . . .
It don't fit the turkey trot.*

*Let's start a war . . . let's leave our homes
Let's make a god of money . . . Let's glance the headlines . . .
Skip the news . . . and only read the funnies . . .
Let's not love our neighbors . . . It's just a phrase I guess . . .
Let's be concerned with just ourselves
Let's all be prejudiced!
Let's not feel bad if they choose our friends
Or tell us who to love . . .
'Cause matches are made by parents and not the One above!*

*If they laugh at our friends or criticize
Don't meet them away from the house
Or you'll be called a delinquent kid
The lowest form of louse!*

*Let's keep our food from a hungry world
Let's let 'em starve—that's right . . .
Let's believe liberation was quite enough
Then suffer with indigestion all night!*

*We'll have to lie about our income, and to the treasury
Then call our kids delinquents for not believing the cherry tree!
Let's believe we're the strongest people,
Let's hold a threat over the other's head . . .*

*Let's forget who made us a free people
Let's forget our heroic dead!
Let's see that our disabled veteran gets very little pay
He did his job, was praised for a while,
But I guess he's seen his day.*

*Let's let him lie on his hospital bed.
Forget the things he did . . .
'Cause back in the twenties he was known
As the so-called delinquent kid!*

*Let's use the National Anthem
It makes everyone a patriot
But after it serves its political purpose
We will let the music stop!*

On Our Cover

On this week's cover is enchanting beauty Olga San Juan, Paramount star, who has just completed a role in "Blue Skies." She will appear as guest on ABC's "Ford Festival of American Music" September 22. Other lovelies from Hollywood motion picture studios will occupy weekly guest spots on this musical summer cycle, starting June 30. See story, Page 29. (Paramount portrait).

*Let's deal only in black markets . . .
Give price control a fight!
Let's cause a big inflation . . .
Let's get rich over night!*

*Let's hate all races and religions . . .
Let them feel our stings
But we'll have our religion on Sunday
'Cause we're bucking for a pair of wings!*

*You know the way I see it, kids
As I slowly look about . . .
The way to stop delinquent kids . . .
There's only one way out!*

Have you heard
Southern Pacific's
Now
"MAIN LINE" Show

?????



You'll never
guess the way
Wednesday's
story ends
KHJ 8 P.M.



Tune in
ACME
SPORTS
PARADE



BASEBALL

All "Home Games"

KLAC—570

All "Road Games"

KMPC—710

OLYMPIC FIGHTS—Tues.—KLAC

sponsored as a public service by

ACME BEER

Archerian Distributing Company
1000 ARCADE ST.

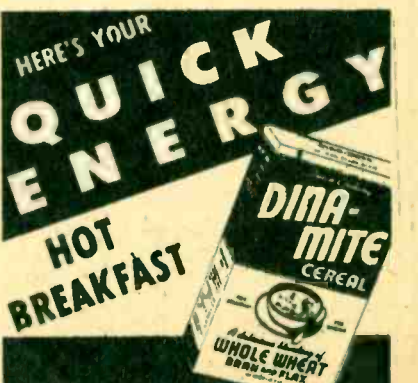

Remember the generation of kids before us . . .
 Who made America what it is . . .
 Let's just have delinquent parents . . .
 And blame the delinquent kids!
 (Comedian Red Skelton is the author of the foregoing poem.)

★
 Mrs. L. Horner, South Gate, Calif.

Sirs: I would like to know why radio announcers and also entertainers have resorted to chewing gum and eating candy while on the air. They sound as though they have a mouthful of marbles. Why do the executives allow it? It is disgusting to us listeners, I assure you. Let's do something about it.

We must confess that we've never heard of such an action. However, we do know that executives certainly do not countenance it!

★
 Mrs. Edwin E. Fuller, 1014½ West 30th St., Los Angeles 7, Calif.

Sirs: What has become of "Backstage Wife"? Since daylight saving time I can't find it. I love that program—please tell me the time.

"Backstage Wife" is on KFSD, San Diego, at noon.

★
 Mrs. J. V. Miller, 1833 Corlath, Los Angeles, Calif.

Sirs: Do we need to give two-and-one-half hours of our precious time in the mornings to listen to

such drivel as the announcers on Dreft, Ivory Soap and the rest of them. I suggest that they be changed to evening programs so we can sit down and enjoy the plugging. Especially the story that asks the question. That's pre-Pearl Harbor—and they could at least change their theme songs. Procter and Gamble doesn't need such buildups. Their products sell themselves. It's the women and their work that make your programs . . . Tell the script writers to take some of the soap suds out of their mouths—including Dreft.

★
 Mrs. Edwin William Morris, 4163 St. Clair Ave., North Hollywood.

Sirs: Can you settle an argument? A. says Walter Pidgeon is a singing screen and radio star. B. says no, Mr. Pidgeon is not a singer—just a star.

Walter Pidgeon made his stage debut as a singer; he was also a singing star in the early talkies. But it's been ages since we've heard him sing.

★ ★
MEETINGS

Bob Graham, singing star of Columbia's "Baby Snooks Show" was a guest of honor at the annual Homecoming Day ceremonies at John Marshall High School in Hollywood.

★
JOE MILLER FAN

Although he is primarily a dramatic actor, Mort Lawrence, heard regularly on "Exploring the Unknown" over MBS, collects joke books as a hobby. Now, in addition to acting, he's making his collection pay off by writing comedy material for several network shows.

Mrs. L. S. Noyes, 949 North Hudson Ave., Los Angeles 38, Calif.

Sirs: This listener has written and telephoned to the main Thrifty office protesting against the yelling announcers introducing their really good programs.

When the chap describes the beef stew, and licks his chops so realistically, me tummy turns over! Couldn't this company be convinced that quiet voices over radio station KECA are the most effective? Do see what you can do.

★ ★
DISCER DE LUXE

Gene Norman, who conducts the nightly popular music program over KFNB, was recently selected from a group of West Coast disc jockeys to be the emcee on "Downbeat," the weekly radio program by the Armed Forces Radio Service which is beamed around the world to American soldiers, sailors and marines.

★ ★ RADIO LIFE ★ ★

June 30, 1946 • Vol. 13, No. 17

Published Weekly at Los Angeles, California. Business Offices: 1541 Rodney Drive, Los Angeles 27, Phone NO. 2-7080 and NO. 2-7090. Editorial Offices: 1558 North Vine, Hollywood 28, Phone HEMstead 2025.

Radio Life was entered as Second Class Matter May 8, 1942, at Los Angeles, under Act of March 3, 1879. Postpaid Subscriptions, \$2.75 year, \$1.50 six months. Single Copies on sale at leading Independent Grocers in Southern California at 5c each. Reprinting in whole or in part without permission strictly forbidden.

Publisher, Carl M. Bigsby; Editor, Evelyn A. Bigsby; Assistant Editor, Shirley Gordon; Business Manager, Robert C. Johnson; Advertising Manager, Gene Jones; Office Manager, Georgia Chaywood; Art Director, Ray Wheeler; Log Editor, Hal Julian.

All material used by Radio Life is specially prepared by its own staff writers, and reprinting in whole or in part without publisher's permission strictly forbidden.

-Broadway
 In Downtown Los Angeles
PRESENTS YOUR RADIO HITS

The Broadway News
 KHJ
 12 noon daily.
 KMPC
 Every day at 8 a.m.
 and 6 p.m.

★ ★
 Fashion Forum
 KMPC
 1:45 p.m. Thursdays

★ ★
 Home Chats
 For the Home-Maker
 by Miriam Lane
 KMPC
 10:45 a.m. Monday
 thru Saturday

SALLY SMART

Heavens, Sally, what could be worse... A moth flew out of mother's purse

Moths don't live alone, you see... This calls for deadly DDT.

STANDARD FLY SPRAY'S best all round! It's DDT mows all bugs down.

STANDARD FLY SPRAY

QUICK, STAINLESS, PLEASANT ODOR... Kills Flies, Mosquitoes, Ants, Moths, Spiders, Fleas, Bedbugs, Silverfish
 A STANDARD OF CALIFORNIA PRODUCT



THINK TWICE BEFORE TAKING A SLICE, Parkyakarkus reminds Betty Rhodes, and brings her a potato instead. States the U. S. Department of Agriculture: One small serving of potato can replace a slice of bread nutritionally, and the potato offers some vitamin C, besides.



BETTY SMILINGLY SETTLES FOR THE "SPUD", and Parky makes it emphatic by taking away other delicacies. The government's reminder: At breakfast, let potatoes replace wheat cereal, toast or biscuit. NBC-Elmer Holloway Photos

No Garbage At Parky's

Uncle Sam Smiles as "Parkyakarkus" Points Out Ways to Save Scarce Foods

THE DO'S AND DON'TS ARE DEMONSTRATED here by Parkyakarkus and songstress Betty. Explains Uncle Sam: If every man, woman and school child will replace two slices of bread with a serving of oatmeal each week, this will mean 135,000 tons of wheat for the hungry in four months time.

DON'T OVERLOOK BUCKWHEAT CAKES as cereal food for breakfast, Parky further reminds Miss Rhodes, who seems happy about the whole thing. And why not?





TO KEEP BREAD FRESH and prevent mold, store loaves in moisture-proof paper wrapping in the refrigerator. Or if refrigerator space is not available, store bread unwrapped in a well-ventilated box in a cool place, and scald and sun bread-box often. Dry bread can be used—but moldy bread is a total waste.

Sunday, 6:30 p.m.
NBC-KFI, KFSB

IN RECENT WEEKS, radio's top talent has turned its attention to Europe's food crisis, and even etherdom's comics have become serious long enough to stress the importance of food conservation.

"Meet Me at Parky's", NBC's Sunday night fun-fest starring Parkyakarkus, and featuring Betty Rhodes with Ople Cates' orchestra, built a recent broadcast around a government pamphlet concerning the current food-shortage crisis.

On the accompanying pages, Parky and Betty demonstrate what Mr. and Mrs. America (who have the richest garbage cans in the world!) can do to help alleviate suffering of the starving peoples in far less fortunate foreign lands.

EMILY POST SAYS NO, but Uncle Sam says yes! Parkyakarkus has the right idea. Eat every scrap of food on your plate!



FOLLOW THE LEAD of restaurants, and serve only enough bread for one slice apiece for each person at the table.



DON'T HOARD OR waste flour. Parky puts over the point with Betty who obediently doles out only a pinch of the precious ingredient. Advises our government: Buy flour only as needed and keep in a cool and dry place, safe from insects and rodents.

DON'T THROW RICE AT WEDDINGS when it is so urgently needed to feed hungry people! To demonstrate, Betty becomes a bride while Parky restrains an excited guest from carrying out the traditional practice. (That's Mrs. Parky at far right).



BURNED BREAD FEEDS nobody! Parky reprimands Betty: "Watch, when toasting or baking!"



DON'T THROW AWAY good food. America has the richest garbage cans in the world! The government estimates that one slice out of every loaf of bread baked every day goes into the garbage can! That's enough bread to feed a million hungry people for half a year!





SYDNEY GREENSTREET



NANCY KELLY



PINTO COLVIG

Do You Ever Have Day Dreams About Radio? We Did and Here They Are!

Voices We'd Like To Hear

DON'T imagine for a minute that we're tired of our old favorites—why life wouldn't be the same without Fred Allen, Jack Benny, Dinah Shore, Bing Crosby and all those whose names are synonymous with big-time radio! But just for fun, here are some more voices we'd like to hear:

Nancy Kelly. Nancy is one of the best (and the most misused) of the screen's dramatic actresses. Her appearances on "Suspense" have been exciting radio fare. Her distinctive

speaking voice should make her the star of a dramatic radio series.

Hal Marsh and Jack Sweeney. The first time we heard these bright boys team as comics on a Ginny Simms guest spot, we took time out from laughing to announce that they'd be radio's next big comedy team — thereby giving them the kiss of death. We don't care, we still think they're funny.

Fred Astaire. Life without Fred in the movies (he's announced his retirement) looks bleak to us. Couldn't he serve as a singing emcee on a

BARBARA JO ALLEN



PETER LORRE



MARSH and SWEENEY





GROUCHO MARX



SUSAN PETERS



RANSOME SHERMAN

variety program? What Fred lacks in melody he more than makes up in humor and style.

Betty Russell. Betty is a singer who really sings! She's one popular vocalist whose voice has a range. You've heard her on guest spots recently, and her own program, "Curfew Club", on which she emcee'd and sang along with the records was very popular. We'd like her back again.

Clifton Webb. Or are we overreaching? There's no one in radio with Clifton's malicious good-humor. We'd like to hear him as a sort of snide Philo Vance-ish detective. And don't tell us he's too sophisticated for radio — who got all the laughs in "Laura"?

Pinto Colvig. We've been hearing Pinto's voice in radio for almost as long as there's been radio, making like dogs, fleas, crows, in fact, anything that makes any sort of a sound at all. But we're not satisfied, we'd

like to hear him talk. He could tell childrens' stories and include every fantastic voice and sound effect. All alone, we wouldn't be surprised if he could do the twenty-odd books of the Oz series with no trouble at all.

A "Must" Team

Jean Sablon and Charles Trenet. Jean is the French Sinatra, Charles the French Crosby. How they take us back to Paree — and we've never even been there! Known principally in this country through their records, Jean is at present in Hollywood, Charles in New York. Either or both, singing in English or French would become a weekly "must" for those who like their singing sentimental but not sticky, joyous but not jivey.

Sydney Greenstreet and Peter Lorre. Two fascinating voices if ever we've heard them! We'd like to hear Sydney and Peter in a mystery comedy-drama series.

And that's just a small sample. We'd also like to have gracious Grace Moore back again . . . hear mad Henry Morgan in a regular half-hour comedy series . . . Donald O'Connor in a 'teen-age comedy-musical . . . Barbara Jo Allen as her own sweet self — not "Vera Vague" . . . Groucho Marx in his own program . . . our old radio crush, Ransome Sherman, who seems to have left the field to less original comics . . . Ginger Rogers doing her gauche adolescent characters (couldn't she do a wonderful satire on "Elsie Dinsmore"?). . . the beautiful speaking voice of Claude Rains who could read the telephone book and make it sound noble . . . Susan Peters continuing her career in a dramatic series . . . and Butterfly McQueen on another comedy program.

These are a few of the many voices we'd like to hear. What do you think, Radio Lifers?

GINGER ROGERS



FRED ASTAIRE



CLAUDE RAINS



D&A

Hits high "C"!



Over 3,000
Int. Units
of
Vitamin "C"
per pint

Everybody sings for Seconds! Serve pure, fresh orange juice this modern, easy way.

D & A hits high notes for flavor and Vitamin "C". Made from choice (whole) Valencia Oranges. Flash-chilling and homogenization keeps D & A fresh and vitamin-rich. At juice-counters. At your grocer's. Delivered by your Arden Milk Man. From D & A's handy, sanitary pint and quart containers... YOU JUST POUR YOUR ORANGES IN A GLASS!



DAMEREL-ALLISON CO., COVINA, CALIFORNIA

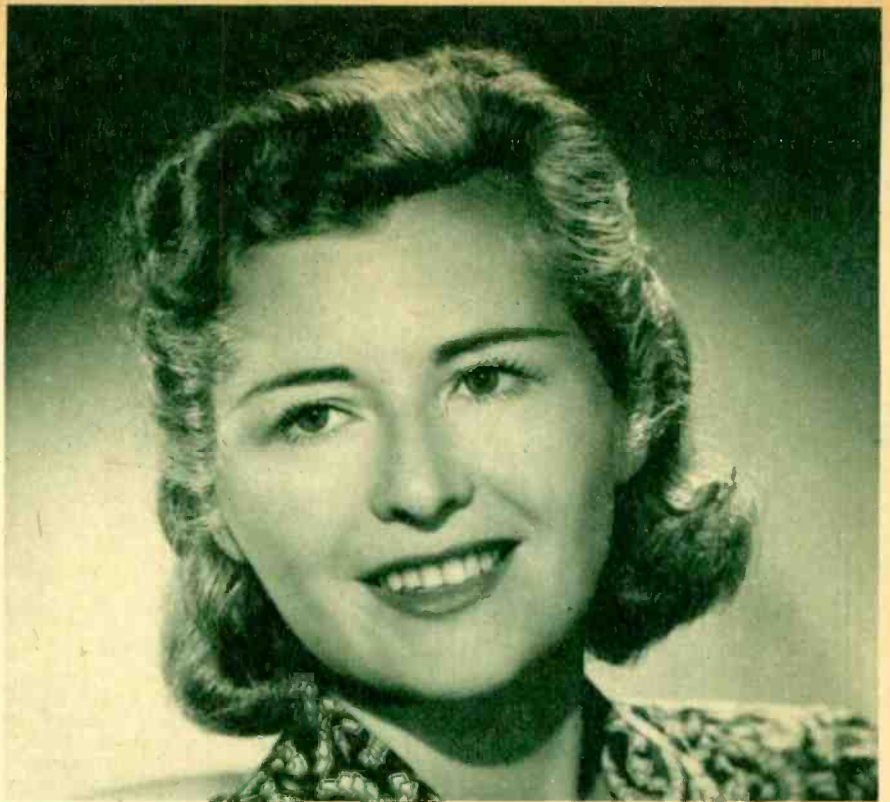

 **SHEILA GRAHAM**, whose column is now syndicated to 100 daily papers, is Mutual's new lady commentator on Hollywood. She's married to Englishman Trevor Westbrook.

Blonde and Busy

Actress, Writer, Mother, Tennis Fiend,
Sheila Graham Now Becomes Air Columnist

Sunday, 8:45 p.m.
MBS-KHJ, KGB

BLONDE and busy is Sheila Graham, whose soft English voice brings the latest Hollywood tidbits to KHJ's listeners. Blonde by nature, with the peaches-and-cream coloring that goes with it; busy by dint of a weekly radio show, a daily newspaper column, and two delightful youngsters, Miss Graham (Mrs. Trevor Westbrook, in private life) still manages to find time for a pleasant social life and an occasional smashing game of her favorite sport—tennis.

Sheila Graham is no outsider to the dramatic world of which she talks. English-born, she trained for the stage at the Royal Academy of Dramatic Art in London. One of her teachers was Claude Rains, and she was once cast as Queen in Charles Laughton's King in "Hamlet". "He was much better than I," she recollects; "in fact, they dropped me from

the cast before very long, but I can always say that I played opposite Laughton anyway."

Following the Academy, she was on the stage for two years. But the urge to write was as strong as the desire to act; she spent her time between curtain calls writing about life behind the footlights. Result was two novels, one of which, "Gentleman Crook", was published.

Is Syndicated

Writing and acting together proved a little strenuous; Sheila decided that a good place for a three-month rest was New York. When she was offered a column in the New York Evening Journal, she decided to give up the acting; journalism was much too exciting a medium. In rapid succession came syndication by Hearst and a trip back to Europe as an accredited correspondent.

Ten years ago Miss Graham came to Hollywood for the North American Newspaper Alliance to do her

(Please Turn to Page 35)

TO INCREASE YOUR
RADIO *Life*
 LISTENING PLEASURE

**RADIO: West ★ National
 and International**



"HURRAY FOR THE FOURTH OF JULY!" is the sentiment of those Arkansas humorists, Chester "Lum" Lauck and Norris "Abner" Goff as they present their Pine Ridge conception of the popular life and drum corps. Their odd assortment of gadgets, assembled for the occasion, should discourage costume parties on this national holiday. Anyway, happy firecracker day!

We Protest

It being a program which singles out performers who have delivered outstandingly, one would think that CBS' "Academy Award", of all shows, would give air credit to its cast of expert supporting players.

On its recent airing of "Pride of the Marines", for example, Lurene Tuttle did some extremely exceptional emoting in the role of "Ruth", the romantic

lead opposite star John Garfield. But her name wasn't even mentioned!

Solution in Sight?

Radio Lifers who have swamped us with letters about this very thing will be happy in the recently-revealed news that CBS engineer Les Bowman is doing his best to put everything on the radio on a more equal level—that is, to eliminate those many trying times

www.americanradiohistory.com

NEXT WEEK

That man who smiles as he sings, Jack Smith, will be on the cover of the July 7th Radio Life, and inside, you'll find an account of our visit with Jack during his recent Hollywood stay. That exciting radio drama, "The Whistler," is spotlighted with pictures and a story that takes you behind the scenes of the thrilling air series. B. J. Hammer spends a most entertaining afternoon with Sigmund Romberg and tells you all about it in a most entertaining style. Editor Evelyn informs you further on that very fascinating phase of radio production, sound effects. Two other novel air features ("G.I. Theater" and "Lady, Be Beautiful") are brought to you with informative word-pictures and photo-views, and two other prominent ether personalities, hatoneer Henry Russell and actress Bea Benaderet, are profiled. It's another edition you won't want to miss!

you have had to leap out of your chair to lower the volume of music or applause, then leap out again to raise the level to hear the dialogue that followed.

Don't think this situation has been ignored. Radio engineers have been unhappy about it for two decades. Experiments have been conducted for a long time with no workable solution. Now, CBS believes it has the answer.

So, cross your fingers, dear long-suffering listeners, and keep an ear cocked for easy listening!

Ban by Mutual

According to an announcement from Mutual, "yelling and whistling by ball-room hecats when any Hollywood dance band starts playing its theme song, and other forms of synthetic enthusiasm, along with announcers who fancy themselves as comics without wit or script have been ruled off the Mutual network".

Program director Charles Bulotti, Jr. declared: "Tired listeners who twiddle radio knobs vainly in search of music will now get it. We want our dance band 'pickups' to be worth listening to from a musical standpoint."

Bulotti listed the following practices

(Please Turn to Page 10)

**THIS IS
 PIERCE BROTHERS**



Pomona Mortuary

No. 10000 of Pasadena • Pom. 1210



KECA mike memos

By VIRGINIA WEST

Lovers of music... classical selections, folksongs, popular tunes from motion pictures and Tin Pan Alley... you'll find them all combined in a single program. That program is Ford's new summer show, "Festival of American Music," which makes its bow over ABC-KECA on Sunday afternoon, June 30th, at 4 o'clock.

"There have been many programs of American music on the radio," says George Zachary, who will produce the program from Hollywood, "but rarely has anyone attempted to cover the entire range of musical endeavor. The Ford show will give a panoramic view of American music, stemming from its humble origins among the people through its growth to full stature on the screen, stage and in the concert hall."



Leigh Harline and Alfred Drake

Leigh Harline, brilliant composer and conductor of many well-known motion picture musical scores, will conduct, and Alfred Drake, American baritone and star of "Oklahoma," will be the singing master-of-ceremonies, with singing screen starlets to be featured guests during the 13-week series... Here, we predict, is a program which will be right up top on your list of dial favorites when the tallies are counted.

... BETTER STAY ON 790 ...

That comic strip series, "Terry and the Pirates," stays right on through the summer in its present 5 o'clock Monday thru Friday spot on KECA's dial... celebrating a contract renewal with its sponsor, Quaker Oats, on July 1st. Also renewed for a 52-week period by the same firm is "Ladies, Be Seated," with Johnny Olsen (KECA, 12:30 to 1 p.m.)... Incidentally, you'll find that popular western adventure series, "Tennessee Jed," in a new dial spot, 5:15 p.m., on KECA, with a new sponsor, Safeway Stores, Inc. "Dick Tracy," he of the shrewd detecting, is now heard at 5:30, completing the new summertime lineup of adventure stories for youngsters from six to sixty, over ABC-KECA.

... BETTER STAY ON 790 ...

We point with pride to KECA's Tuesday night schedule. To begin with, if you're a Ted Malone fan (as I am), you'll be happy to find he now has an evening airing... 6:30 p.m. on Tuesdays. Ted will, of course, be heard as usual at 10:15 a.m., every weekday except Tuesday... Then one of ABC's new audience participation shows, "Take It From There," has moved, bag and haystack, into the 7 o'clock spot, and bandman Sammy Kaye and his musicians present their "So You Want to Lead a Band" performance Tuesday nights at 7:30... Those whimsical gentlemen of Pine Ridge, Lum and Abner, always offer a good old-fashioned chuckle, in their regular 8 p.m. time (Monday thru Thursday), and Kenny Baker, with Donna Dae, Jimmy Wallington, and Buddy Cole and his Men of Music, offer a quarter-hour of good popular music, at 8:15... BUT the highlight of the evening (for my money) is that masterful psychological mystery series, so ably authored by Larry Marcus, "Dark Venture." We've never heard a drama of the series which wasn't up to top quality performance... dramas which are guaranteed to more than keep you guessing... dramas which make you think! That's ABC-KECA on Tuesday nights at 8:30.

... BETTER STAY ON 790 ...

RADIO WEST

(Continued from Page 9)

to be put into effect:

1. No joking or humor by announcers. Short and simple announcements.
2. Band leaders will not be allowed to speak on the air, except in special cases which must be referred to my office.
3. No boisterous applause or yelling. Absolutely no whistling.
4. No lag between the end of a tune and the announcement of the next number.
5. Only three fifteen-second credits to the remote point in a half-hour show and only two credits in a fifteen-minute broadcast.
6. Short opening theme not to exceed forty-five seconds.
7. Opening credit to be read not later than twenty seconds after theme has started and closing credit to be read through to coupling with announcer name and system cue.

Calling All Singers

In addition to meeting charming Atwater Kent last week, we were able to gather a first-hand report of the approaching Atwater Kent Radio Auditions. We are so full of enthusiasm for

(Please Turn to Page 25)

RACE RESULTS

and

COMPLETE SPORTS

Aired

EVERY

HALF-HOUR

at

5 MIN. BEFORE THE HOUR

and

5 MIN. BEFORE THE ½ HOUR

Beginning at 10:00 A.M.

Monday thru Saturday

K W K W

1430 Kc.

"The Sports Station of
Southern California"

WHERE TO DINE

The
BROWN DERBY
Restaurants

Advertisement

www.americanradiohistory.com

Precasts & Previews

TIME CHANGES

Monday, July 1—"Aunt Jenny," KNX, 8:15 a.m. (15 min.) Monday through Friday. Formerly KNX, Monday through Friday, 12:45 p.m.

Monday, July 1—"Tennessee Jed," KECA, 5:15 p.m. (15 min.) Monday through Friday. Formerly heard KECA, 5:45 p.m. Monday through Friday.

Monday, July 1—"Dick Tracy," KECA, 5:30 p.m. (15 min.) Monday through Friday. Formerly KECA, 5:15 p.m. Monday through Friday.

Wednesday, July 3—"Academy Award," KNX, 6:00 p.m. (30 min.) Formerly KNX, Saturday, 3:00 p.m.



WHAT'S NEW

Music

Sunday, June 30—Alfred Drake in "Ford Festival of American Music," KECA, 4:00 p.m. (1 hour) Leigh Harline conducting, Anne Jeffreys, guest soloist.

Monday, July 1—"Waitin' for Clayton," KNX, 7:00 p.m. (15 min.) Monday through Friday. Lanny Ross replacement for the summer. It's songs by Patti Clayton.

Thursday, July 4—"California Melodies," KHJ, 6:30 p.m. (30 min.) Series of swing and light classics with Harry Zimmerman as conductor.

Saturday, July 6—"Music That Made History," KFVB, 8:30 p.m. (15 min.). Outstanding semi-classical and light operatic musical selections.



Variety

Monday, July 1—"Start the Day Right," KFVB, 6:00 a.m. (1 hour) Monday through Friday with Maurice Heart as Disc Jockey.

Monday, July 1—Eddie Dunne, KECA, 9:00 a.m. (30 min.) (For "Glamour Manor.")

Tuesday, July 2—"Surprise Party," KNX, 3:00 p.m. (30 min.). Audience participation show with Stu Wilson as emcee.

Friday, July 5—"Break the Bank," KECA, 9:00 p.m. (30 min.) (For "Alan Young Show.")



Drama

Monday, July 1—"Adventures of the Sea-Hound," KHJ, 3:45 p.m. (15 min.) Monday through Friday. Sea stories.



Dramatic Serial

Monday, July 1—"Big Sister," KNX, 9:00 a.m. (15 min.) Monday through Friday. "Life Can Be Beautiful" replacement.

Public Affairs

Monday, July 1—"Voice of the Nation," KFVB, 9:00 p.m. (10 min.) Monday through Friday. Presents condensation of current editorials across nation.



Sports

Monday, July 1—"Sports Commentary," KECA, 10:00 p.m. (15 min.) Monday through Friday with Sid Ziff as commentator.



Narration

Monday, July 1—"Thought For a Day," KFVB, 9:10 p.m. (5 min.) Monday through Friday. Broadcast presents one especially enlightening feature from classic philosophic work each night.



WHAT'S PLAYING

Drama

Sunday, June 30—"Silver Theatre," KNX, 2:00 p.m. (30 min.) George Raft in "The Private Eye."

Sunday, June 30—"Hour of Hyster," KECA, 6:00 p.m. (1 hour). Brian Aherne and Wendy Barrie in "Above Suspicion."



Music

Friday, July 5—"Musical Digest," KGFJ, 6:00 p.m. (2 hours). Will preview the Hollywood Bowl programs with Eddie Allbright as interviewer.

Saturday, July 6—"Esplanade Concert," KECA, 5:30 p.m. (1 hour). Arthur Fiedler conducting the Boston "Pops."



Public Affairs

Sunday, June 30—"Open Forum," KMPC, 9:05 p.m. (25 min.). Discussion to be "Is government regulation responsible for the food shortage?"



Sports

Sunday, June 30—"Baseball Re-creations," KMPC, 2:00 p.m. (4 hours). Baseball re-creations of the Hollywood Stars at Sacramento will be broadcast.



WHO'S GUESTING

Music

Monday, July 1—"Telephone Hour," KFI, 8:00 p.m. (30 min.). Guest soloist will be Nelson Eddy.

Friday, July 5—"Teen and Twenty Time," KMPC, 5:05 p.m. (40 min.).

Radio Roundup from KFI

THERE'S GOOD LISTENING ON KFI ON SATURDAYS TOO. WE'D LIKE TO CALL YOUR ATTENTION TO THE "KFI CAMERA CLINIC" AT 1:30 P. M. AND THE "NOON FARM REPORTER'S" SPECIAL SATURDAY HALF-HOUR VARIETY SHOW.

Nelson McIninch



Nelson McIninch, heard Monday thru Friday for 15 minutes at high noon, takes a full half-hour on Saturday to emcee, do a bit of singing with Ace Richman and the Sunshine Boys, and offer some wit, in addition to the regular "Noon Farm Reporter" agricultural features.

John Hiestand



John Hiestand acts as host for the "KFI Camera Clinic," heard each Saturday at 1:30 p. m. The program, as you no doubt have guessed, deals with photography, second only to philately among America's favorite hobbies. It's a lively show with contests, prizes and a lot of valuable information.

For both these fine shows, dial KFI-640

SUNDAY, JUNE 30

★Indicates News Broadcasts.
 8—KFI—The Eternal Light.
 KXN—Invitation to Learning.
 ★KECA—This Week Around the World.
 KHJ, KGB, KVQE—Pilgrim Hour.
 ★KMPC, KLAC, KXLA, KGER—News.
 KFWB—Funnies.
 KLAC—Country Church.
 KRKD—Banch Program.
 KWKW—Pan-American Mission.
 KGFJ—Arm Chair Concert.
 KFVD—Voice of Calvary.
 ★KFNM—News and Music.
 ★KPRO—Bible School.
 ★KFSJ—Call to Worship.
 KFWB—Old Fashioned Revival.

8:05—KGER—Kingdom Within.
 8:10—KLAC—Sunday Concert.
 8:15★KMPC—Junius Pierce.
 KXLA—Musical Memories.
 8:30—KFI—Chicago Round Table.
 KXN—Yours Sincerely.
 KHJ, KGB, KVQE—Lutheran Hour.
 KECA—Hour of Faith.
 KMPC—Chapel of the Air.
 KFWB—Unlann Rescue Mission.
 KXLA—Immanuel Baptist Church.
 KWKW—Buenas Nuevas.
 KFAC—Strollin' Tom.
 KLAC—Christ Church Unity.
 KGFJ—Radio Messenger.
 KFVD—Church of Christ.
 KGER—Swedenborg Hour.
 KFOX—Morning Bible Hour.
 KPRO—Voice of Prophecy.
 KFSJ—Concert Orchestra.

8:45—KFAC—Music.
 KGFJ—Quiet Moments.
 ★KRKD—News.
 KGER—Frank and Ernest.

9—KFI—News.
 KXN—People's Platform.
 ★KECA—News.
 KHJ, KGB, KFNM, KVQE—Voice of Prophecy.
 ★KMPC—News, Rhythm Roundup.
 ★KLAC—News, St. Brendan's.
 KRKD—Sunday Serenade.
 KFAC—Liberal Catholic Hour.
 KFVD—Waltz Time.
 KGFJ—Hollywood House Presents.
 KXLA—Sweet Melodies.
 KWKW—Italian Hour.
 KPFC—Prelude to Worship.
 ★KGER—News, Bible Treasury Hour.
 KFOX—Records.
 KPRO—From the Hymnal.
 KFSJ—Lee Sweetland, Songs.
 KFMB—Christian Science.

9:15—KFI—Home Town Parade.
 KECA—John Vosberg's Successful Gardening.
 KFAC—Concert.
 KFSJ—America United.
 KFMB—Strix Quartet.
 9:30—KFI—Musical Milestones.
 ★KXN—News.
 KHJ, KGB, KFNM, KVQE—Singing Sweethearts.
 KECA—Taylor-Made Melodies.
 KFWB—Peter Potter.

Complete Gilbert & Sullivan Works

KFAC—9:30 - 11 A. M. Sun.
 Sponsored by Marshall & Clappett

KFAC—Gilbert & Sullivan.
 KFVD—Morning Serenade.
 KXLA—Wake Up, America!
 KPFC—Summer Sunday School.

KGER—Crimoline and Lace.
 KPRO—Prayer for Today.
 KFSJ—Chicago Round Table.
 KFMB—Palestine Drama.

9:45★KXN—Howard K. Smith.
 KHJ, KGB, KFNM, KVQE—Bert Howell, Tenor.
 KFMB—Frank and Ernest.

10—KFI, KFSJ—Harvest of Stars.
 KXN—Radio Reader's Digest.
 KECA, KFMB—Cliff Edwards.
 ★KHJ, KGB, KFNM, KVQE—News, Glenn Hardy.
 ★KMPC—News, Western Federal Music Hour.
 ★KFWB, KGER—News.
 KFAC—Gilbert & Sullivan.
 ★KLAC—News, Al Jarvis.

KPPC—Adult Radio Class.
 KRKD—Sunday Serenade.
 KGFJ—Hollywood House Presents.
 KFVD—Sunday Roundup.
 KWKW—Voice of Prophecy.
 ★KFOX—Commentator.
 KPRO—Dorothy Sheppard.
 10:05—KGER—Radio Revival.
 10:15★KECA—Washington Inside Out.

COMMANDER SCOTT

and
 The Romance of the Highways

"Unreal Realities"

KHJ-KVQE

10:15 A. M. Sundays

KHJ, KGB, KFNM, KVQE—Commander Scott, KFWB—Platter Parade.
 KFOX—Rev. Russell.
 ★KPRO—Orson Welles.
 KFMB—South American Way.
 10:30—KFI, KFSJ—Westinghouse Program, John Charles Thomas.
 ★KXN—Weekly News Review.
 KECA, KFMB—Sammy Kaye's Sunday Serenade.
 KHJ, KGB—Vera Holly Sings.
 KXLA—Czech Polkas.
 KPFC—Church News.
 KWKW—Hungarian Baptist.
 KGER—Voice of Prophecy.
 KVQE—Passport to Romance.
 KFNM—Tailored Melodians.
 KPRO—Man With Band.

10:40—KPPC—Tower Chimes
 10:45—KFOX—Cumberland Church.
 10:50—KPFC—Church Service.
 10:55★KECA—Edward Jorgenson.
 11—KFI, KFSJ—Carmelo Cavallero Parade.
 KXN—Columbia Symphony.
 ★KECA, KFMB—Sam Butler.
 KHJ, KGB—Band Concert.
 ★KMPC—News, Off the Record.
 ★KFWB—News.
 ★KLAC—News, Al Jarvis.
 KXLA—Church of Open Door.
 KFAC—1st Methodist Church.
 KWKW—Italian Melodies.
 KGFJ—Rhythmic Pattern.
 KFVD—Hollywood First Baptist.
 KPRO, KFNM, KVQE—Church Services.

SUNDAY Program Highlights

Morning Programs Appear in Lightface Type; Afternoon and Evening Programs in Boldface.

Variety

1:00—Charm School of the Air, KGFJ.
 2:00—Stairway to Stars, KECA.
 2:30—Sunday Party, KECA.
 3:00—Frank Morgan, KFI-KFSJ.
 3:00—Gene Astry Show, KXN.
 3:30—CBC Star Show, KHJ.
 4:00—Alec Templeton, KFI-KFSJ.
 4:30—Tommy Dorsey Show, KFI.
 5:30—James Melton, KXN.
 5:45—Jimmie Fidler, KECA.
 8:45—Sheila Graham, KHJ.
 9:30—Romance of Ranchos, KXN.
 9:30—Jack Haley, KFI.

Quiz Programs

1:00—Darts for Dough, KECA.
 6:00—Take It or Leave It, KXN.
 6:30—Double or Nothing, KHJ.
 6:30—Money on the Line, KXN.
 7:30—Stump the Authors, KECA.
 7:30—Name That Song, KHJ.
 8:30—Quiz Kids, KECA.

Drama

10:15—Commander Scott, KHJ.
 11:30—One Man's Family, KFI.
 12:00—Columbia Workshop, KXN.
 4:00—Mystery Is My Hobby, KHJ
 1:30—Abbott Mysteries, KHJ.
 2:00—Silver Theater, KXN.
 3:00—Frederick Speare Players, KXLA.
 3:30—Rogue's Gallery, KFI.
 5:00—Corliss Archer, KXN.
 6:00—Hour of Mystery, KECA.
 7:00—Crime Doctor, KXN.
 7:30—Blondie, KXN.

| | | | | | | | | | | | | |
|------|------|------|------|------|------|------|------|------|------|------|------|------|
| KLAC | KFI | KECA | KHJ | KFVD | KXLA | KFSG | KGFJ | KFXM | KFAC | KGER | KWKW | KFMB |
| ↓ | ↓ | ↓ | ↓ | ↓ | ↓ | ↓ | ↓ | ↓ | ↓ | ↓ | ↓ | ↓ |
| KFSJ | KMPC | KIEV | KFWB | KXN | KRKD | | KPPC | KFOX | KGB | | KPRO | KVQE |
| 570 | 640 | 790 | 930 | 1020 | 1110 | | 1230 | | 1330 | 1390 | 1440 | 1490 |
| 800 | 710 | 870 | 980 | 1070 | 1150 | | | 1240 | 1280 | 1360 | 1430 | 1450 |

KPPC—Church Service.
 KFOX—Presbyterian Church.
 ★KGER—News, Sunday Music.
 11:15—KECA—Sunday Vespers.
 KFWB—Platter Parade.
 KFMB—Musical Caravan.
 11:30—KFI, KFSJ—One Man's Family.
 ★KHJ, KGB—Bill Cunningham.
 KWKW—All Saints Episcopal.
 KGFJ—Song of the Islands.
 KFOX—Christian Church.
 KGER—Bible Class.
 11:45★KECA, KFMB—Sam Pettengill, News.
 KHJ—Dusty Records.

12—KFI, KFSJ—National Hour.
 KXN—Columbia Workshop.
 ★KFI—Broadway News.
 ★KECA, KMPC, KFWB, KLAC, KGH, KFNM, KGER, KVQE—News.
 KGFJ—Say It With Music.
 KFVD—Battle of Baritone.
 KWKW—Italian Novelties.
 KPFC—Church Service.
 KFOX—Records.
 ★KPRO—Sam Butler.
 KFMB—Musical Caravan.

12:05—KLAC—Can You Tie That?
 KGER—Sunday Spotlight.
 12:15—KHJ, KGB, KFNM, KVQE—Ika Chase.
 KECA—Galen Drake.
 KMPC—Off the Record.
 KFWB—Platter Parade.
 KPFC—Music.
 KPFC—Music of the Masters.

★KPRO—Sam Pettengill.
 12:30—KFI—These Make History.
 KXN—Electric Hour.
 ★KECA, KPRO, KFMB—Right Down Your Alley.
 KHJ, KGB, KVQE—True Detective Mystery.
 KFWB—Jean Leonard.
 KFAC—Musical Miniatures.
 KRKD—Music.
 KWKW—American Jewish Hour.
 KXLA—Afternoon Varieties.
 KFNM—Sagebrush Serenade.
 KFSJ—The Show Is On.

12:45★KFI—Radio News Weekly.
 ★KRKD—News.
 KFAC, KFNM—Music.
 1—KFI, KFSJ—Symphony Hour.
 KXN—Family Hour.
 KECA, KPRO, KFMB—Darts for Dough.
 KHJ, KGB, KVQE—Murder Is My Hobby.

★KMPC—News, Manhattan Highlights.
 KFWB—Rancho Rodeo.
 ★KLAC, KXLA—News.

JEAN BALL

Recognized authority on Charm, Beauty and Social Customs presents

Charm School of the Air

KGFJ 1:00-2:00 P.M. Sunday
 8:30-9:00 P.M. Mon.-Sat.

KGFJ—Charm School of the Air.
 KRKD—Sunday On Ranch.
 KWKW—American-Jewish Hr.
 KPFC—Afternoon Concert.
 KFOX—Varieties.
 KFVD—McKee Flano.
 ★KGER—News, Grace Dotson.
 KFNM—Ave Maria Hour.
 1:10—KLAC—Baseball.
 1:15—KWKW—Golden Hour.
 KFVD—Moods in Music.
 KXLA—Church in Bara.
 KFOX—Melodic Moods.
 1:30—KXN—Johnny's Front Porch.
 KECA, KPRO, KFMB—Counterspy.
 KHJ, KGB, KFNM, KVQE—Abbott Mysteries.
 KMPC—Samuel B. McKee.
 KFAC—Good Neighbor Salute.
 KFVD—Piano Moods.

FLOYD B. JOHNSON

KFOX 1:30-2:00 P.M. Sun.
 9:30-10:00 P.M. Monday
 1280 Kilocycles
 KGER 8:05-9:00 P.M. Sun.
 10:05-10:15 A.M. Mon.-Sat.
 1390 Kilocycles

KFOX—Floyd B. Johnson, King's Ambassadors.
 KGER—Light and Life.
 1:45★KXN—William L. Shirer.
 KMPC—Lawrence Welk Music.
 KFVD—Vocal Varieties.
 KXLA—Blend of Melody.
 2—KFI—Athletic Hour.
 KXN—Silver Theatre.
 KECA, KPRO, KFMB—Stairway to the Stars.
 KHJ, KGB, KFNM, KVQE—Those Websters.
 KMPC—Baseball.
 KGFJ—Easy Rhythm.
 ★KLAC—News, Baseball.
 KRKD—Sunday On Ranch.
 KFVD—Harlem Holiday.
 KXLA—Lamplighter Jazz Session.
 KWKW—Italian Melodies.
 KPFC—Afternoon Concert.
 KFOX—Good News.
 KGER—Long Beach Band.
 KFSJ—Arden Salute.
 2:15—KFWB—Strollin' Tom.
 KFOX—Sophia Clorua.
 2:30—KFI—Something for the Family.
 KXN—Hope Chest.
 KECA, KPRO, KFMB—Sunday Evening Party.
 ★KHJ, KGB, KFNM, KVQE—Cedric Foster.
 KFWB—This Is Los Angeles.

Songs of Poland KFAC

1330 on your dial

Sunday, 2:30-3:00 P. M.
 Sponsored by Edwards Brothers Colonial Mortuary

KFAC—Songs of the Nations.
 KXLA—Gold Hour.
 KWKW—Don Patcho Hour.
 KFOX—Rev. Billy Adams.
 ★KGER—News Review, Long Beach Band.
 ★KFSJ—News.
 2:45—KFI—Melody Parade.
 KHJ, KGB, KVQE—Today's Sports.

KFWB—Sunday Serenade.
 *KFSD—Carveth Wells.
 3—KFI, KFSD—The Fabulous Dr. Tweedy.
 KNX—Gene Autry Show.
 KHJ, KGB, KFXM, KVOE—Let's Go to the Opera.
 *KECA, KPRO, KFMB—Drew Pearson.
 KMPC—Baseball.
 KFAC—Showcase of Hits.
 *KLAC—News, Baseball.
 KGFJ—Remembrance.
 KFVD—Popular Favorites.

LEARN RADIO BROADCASTING

MEN AND WOMEN! If you have a good speaking or singing voice prepare now for the growing opportunities in **RADIO** and **TELEVISION**. We train in announcing, newscasting, acting and singing. This school has Government approval. Our students broadcast weekly on—

"CAREER THEATER"
 Every Sunday 3 to 3:30 p.m.
STATION KXLA (1110 kc.)
FREDERICK H. SPEARE
 "The West's Outstanding Radio School"
 8671 Sunset Blvd. Studio 1591
 Hollywood 2325

KXLA—Frederick H. Speare.
 KPCC—Afternoon Concert.
 *KGER—News.
 KFOX—Rev. Earl Ivie.
 3:05—KGER—Sacred Harmonies.
 3:15—KECA, KPRO, KFMB—Reserve.
 KFWB—Quilharmonic Reporter.
 3:30—KFI, KFSD—Rogues Gallery.
 KNX—All-Star Western.
 KECA, KPRO, KFMB—Hollywood Music Hall.
 KHJ, KGB, KFXM, KVOE—CBC Star Show.

Interested in Radio Broadcasting

Wanted for immediate interview men and women at once with good speaking voices to be auditioned for training in radio acting and announcing. No exp. needed. Apply 1 to 9 p.m. to Program Director **HAL STYLES**.

RADIO PLAYERS OF AMERICA
BROADCASTING SCHOOL
 8500 Wilshire Blvd. cor Robertson
 Beverly Hills BR-2-2546

Listen to Our Show
 Sun: 3:30-4 P.M.—KFWB
 Hal Styles & Famous Guest Stars

KFWB—So You'd Like to Be in Radio.
 KFVD—Hank, Night Watchman.
 KXLA—Challenge to Youth.
 KWKW—Clara Davies.
 KGB—Back to God.

4—KFI, KFSD—Alec Templeton.
 KNX—Reserve.
 KECA, KPRO, KFMB—Festival of American Music.
 KHJ, KGB—Alexander's Mediation Board.
 KMPC—Baseball.
 KFWB—Jam Session.
 *KLAC—News, Baseball.
 KFAC—Showcase of Hits.
 KXLA, KGER—Old-Fashioned Revival.
 KGFJ—Curtain Call.
 KWKW—Brita Eldh.
 KPCC—Afternoon Concert.
 KFOX—Sunshine Mission.
 KFXM—Sacred Harmonies.
 KVOE—Nazarene Church.

1:15—KRKD—Music.
 KWKW—Rev. Johnson.
 4:30—KFI, KFSD—Tommy Dorsey Show.
 KNX—C. B. S. Orchestra.
 KHJ, KGB—Operation Crossroads.
 *KFWB—News.
 KFVD—90-90 Club.
 KFXM—King's Ambassadors.
 KVOE—Grace and Truth.
 4:45—KFWB—Western Stars.
 KFVD—Carter Wright.
 *KWKW—News.
 4:55—KNX—Ned Calmer.



OLD FASHIONED REVIVAL

Charles E. Fuller, Director.
 P. O. Box 123,
 Los Angeles, Calif.

KXLA—4:00-5:00 P. M.
 KGER—4:00-5:00 P. M.

REBROADCAST

KXLA—9:00 P. M.
 KPRO—9:00 P. M.
 KFOX—10:00 P. M.
 KVOE—10:00 P. M.
 KFXM—10:00 P. M.
 KMPC—10:05 P. M.

5—KFI, KFSD—Manhattan Merry-Go-Round.
 KNX—Corliss Archer.
 KHJ, KGB—Reviewing Stand.
 *KECA, KPRO, KFMB—Walter Winchell.
 KMPC—Baseball.
 KFAC—Bowlers' Sports Cast.
 *KLAC—News, Baseball.
 KGFJ—Strange As It Seems.
 KRKD—Public Service.
 KFVD—Evening Serenade.
 KXLA—Lutheran Gospel Hr.
 KWKW—Bible Treasury Hr.
 KPCC—Afternoon Concert.
 KFOX—Rev. R. H. Hogan.
 *KGER, KFXM—News.
 KVOE—Bethel Tabernacle.
 5:05—KGER—Assembly of God.
 5:15—KECA, KPRO, KFMB—Harriet Parsons.
 KFAC—Music.
 KGFJ—Rhythms in Jazz.
 KFXM—Cardinal Hour.
 5:30—KFI, KFSD—American Album of Familiar Music.
 KNX—Texaco Star Theatre, with James Melton.
 *KECA, KPRO, KFMB—F. M. La Guardia.
 KHJ, KGB, KVOE—Special Investigator.
 KLAC—Music from Movies.
 KRKD—Hour of Cheer.
 KXLA—Presbyterian Church.
 KWKW—Bible Kids.
 KGFJ—Today's Hits.
 KPCC—Silhouettes & Shadows.
 KGER—Young People's Church.
 KFOX—Maunice Johnson.
 KFXM—Made in America.
 5:45—KHJ, KGB, KFXM, KVOE—Reserve.
 KECA, KPRO, KFMB—Jimmie Fidler.

6—KFI, KFSD—Hour of Charu.
 KNX—Take It Or Leave It.
 KECA, KPRO, KFMB—Hour of Mystery.
 KHJ, KGB, KFXM, KVOE—Exploring the Unknown.
 *KMPC, KFWB, KRKD, KFOX—KLAC, KGER—News.
 KFAC—Musical Memories.
 KPCC—Concert.
 KFVD—Evening Serenade.
 KGFJ—Twilight Rhapsody.
 KWKW—Heifers for Relief.
 *KXLA—News.
 6:05—KLAC—Al Jarvis and His Make Believe Ballroom.

"WORD of PROPHECY"

(current events in the light of the Scripture)

Louis S. Bauman
 Sundays, 6:05 P. M.—KGER

KGER—Word of Prophecy, Louis S. Bauman.
 6:15—KMPC—Christian Science.
 KFWB—Show Time.
 KXLA—University Explorer.
 KRKD—Music.
 6:30—KFI, KFSD—Jan Savitt Orch.
 KNX—Money on the Line.
 KHJ, KGB, KFXM, KVOE—Double or Nothing.
 KMPC—Mother's Album.
 KFWB—Gospel and Song.
 KXLA—Beyond Tomorrow.
 KPCC—Children's Corner.
 KWKW—Hour of St. Francis.
 KGER—Lutheran League.
 KFOX—Hal's Memory Room.



6:45—KMPC—Mayor Bowron.
 KPCC—Story Time.
 KWKW—Army Procurement.
 7—KFI, KFSD—Reserve.
 KNX—Crime Doctor.
 KECA, KFMB—Warriors of Peace.
 KHJ, KGB, KFXM, KVOE—Freedom of Opportunity.
 *KMPC—News, Bolero Time.
 KFWB—Lest Ye Forget.
 KFAC—Musical Memories.
 *KLAC—News, Ballroom.
 KPCC—Music.
 KXLA—National Voice.
 KGFJ—Overture to Evening.
 KPRO—Gaslight Gaieties.
 KFOX—Pastor Olga Graves.
 *KGER—News, John Brown.
 7:15—KXLA—Life and Health.
 KPCC—Organ Recltd.
 KPRO—Music America Loves.
 7:25—KNX—Surprise Theatre.
 7:30—KFI, KFSD—The Standard Hour.
 KNX—Blondie.
 KECA, KPCC—Stump the Authors.
 KHJ, KFXM, KVOE—What's the Name of That Song?
 KFWB—Semi-Classics.
 KXLA—Church of Open Door.
 KPCC—Masterworks.
 KGER—Embers.
 KFMB—Just Relax.
 7:45—KFWB—Catholic Answers.
 KFMB—Bing Crosby.
 8—KFI, KFSD—The Standard Hour.
 KNX—That's a Good Idea.
 KECA—Basil Adlam Orch.
 KHJ, KFXM—Twenty Questions.
 *KMPC, KLAC—News.
 KFWB—Hollywood Presbyterian Church.
 KGFJ—Waltz Invitation.
 KFAC—First Methodist Church.

FLOYD B. JOHNSON

KGER 8:05-9:00 p.m.
 Sunday
 10:05-10:15 a.m. Mon.-Sat.
 1390 Kilocycles

*KGER—News, Floyd B. Johnson.
 KFOX—Christian Science.
 KPCC—Masterworks.
 KVOE—Christian Youth.
 KGB—Time for Music.
 KFMB—Helen Curtis Presents.
 8:05—KLAC—Can You Tie That?
 8:15—KNX—It's All in the Mind.
 KMPC—Land of the Free.
 8:30—KFI, KFSD—Frank Morgan.
 KNX—Defense Never Rests.
 KPCC, KFMB—Quiz Kids.
 *KHJ, KGB, KFXM, KVOE—Walter Winchell.
 KMPC—Everybody's Hour.
 KGFJ—Dancing Rhythm.
 KPCC—Sacred Music.
 KPRO—Intermezzo.
 8:45—KHJ, KFXM, KVOE, KGB—Sheila Graham.
 KPCC—Word of Life.
 KFAC—Music.
 KGFJ—Musical Corgage.
 9—KFI—Radio's Shining Hour.
 KNX—Man Named Jordan.
 *KECA, KFMB—Sam Hayes, News.
 *KHJ, KGB, KFXM, KVOE—News, Glenn Hardy.
 *KMPC—News, Open Forum.
 KFWB—Victory Service Club.
 *KLAC—News, Radio News-ree.
 KGFJ—Ave Maria Time.
 KFAC—Sunday Evening Club.
 KXLA, KPRO—Old-Fashioned Revival.
 KFVD—Spade Cooley Time.
 *KGER—News, Bethel Church.
 KFSD—RCA Show.
 9:15—KHJ, KGB, KFXM, KVOE—Rex Miller.
 KECA, KFMB—Report to the People.
 9:20—KFI—Jack Haley & Eve Arden.
 KNX—Romance of Ranchos.
 KHJ, KGB—Private Showing.
 KFWB—Pacific Lutheran Hr.
 KFAC—Gateway to Music.
 KLAC—Modern Concert Hall.
 KGFJ—Show Time.
 KGER—Tuckin' In Hour.
 KFOX—Sunshine Mission.
 KGER—Constitutional Music.

EASTSIDE SERENADE

9:30 TO 10:00 P. M.
 Every Sunday

KECA

KECA—Eastside Serenade.
 KFMB—Show Tunes.
 KVOE—Minister's Hour.
 9:45—KFMB—Parson Roberts.
 KVOE—Organ Moods.
 10—KFI, KFSD—The Reporter.
 *KNX—Chet Huntley, News.
 KECA—Louis Prima Orch.
 KHJ—Lawrence Welk Orch.
 *KMPC—News, Old-Fashioned Revival.
 KFWB—Vocal Varieties.
 *KLAC—News.
 KFAC—Gateway to Music.
 KGFJ—Western.
 KXLA—Voice of Calvary.
 KFVD—Spade Cooley Time.
 KPRO—Riverside Union Church.
 KVOE, KFXM—Old-Fashioned Revival.
 KGB—Human Adventure.
 KFOX—Rev. Fuller.
 *KGER—News, Roundup Time.
 10:10—KLAC—Complinsky Trio.
 10:15—KFI—Chapel Quartet.
 *KNX—University Explorer.
 *KHJ—News.
 KFAC—Music.
 KFSD—Homeland Melodies.
 KFMB—Jack McLean Orch.
 10:30—KFI—Carveth Wells.
 Inside the News.
 KNX—America Speaks.
 KECA—Freddie Martin Orch.
 KHJ—So the Story Goes.
 KFAC—Music for Listening.
 KGFJ—Swing It.
 KXLA—Bright Corner Church.
 KGER—Cowboy Music.
 KPRO—Frank and Earnest.
 KGB—Chet Stewart Orch.
 10:45—KFI—Show Time.
 KNX—Time for Reason.
 KHJ, KGB—Louis Prima.
 KPRO—Casino Gardens.
 KFMB—Jam Session.
 *KFSD—News.
 11—KFI—America United.
 *KNX, KMPC—News.
 KHJ, KGB, KFXM—Xavier Cugat Orch.
 KECA—Vera Massey.
 KFWB—Gospel and Song.
 *KLAC—News, Dance Music.
 KFAC—Music for Listening.
 KGFJ—Blue of Evening.
 KFVD—Spade Cooley Time.
 KFOX—Antioch Church.
 KPRO—Gleams of Grace.
 KFSD—Music in the Night.
 KFMB—Modern Concert.
 11:05—KNX—Reserve.
 KMPC—Tenny Carter Orch.
 11:15—KFI—Pacific Story.
 KECA—Bridge to Dreamland.
 11:20—KNX—Tiny Hill Orch.
 11:30—KNX—Manny Strand Orch.
 KHJ, KGB, KFXM—Dance Orch.
 KMPC—Dance Time.
 KFWB—Music You Want.
 KXLA—Minsky Cafe.
 KFSD—St. Francis Orch.
 KFMB—Bridge to Dreamland.
 11:45—KFI—Eddie Fitzpatrick Orchestra.
 KNX—KNX-ira, Music.
 *KHJ, KGB, KFXM—News.
 11:55—KFI, KNX, KFSD—News.

NEW MR. TRIMBLE

Gale Gordon, versatile radio artist, has replaced Donald Crisp in the title role of Mutual's "Jonathan Trimble, Esq." Gordon is also heard as the star of Mutual's "Case Book of Gregory Hood."



INTERVIEWER

George Fisher has interviewed more than 2000 stars since conducting his Hollywood chatter program over KECA.

MONDAY, JULY 1

*Indicates News Broadcasts.

THE Morning Bible Hour
KFOX
Mon. thru Sat.
7:30-8 A.M.

Wilbur Nelson
premier
30 minutes with the Hymn Book and the Bible
★
Sunday
8:30 A.M.

- 8-KFI, KFSD-Fred Waring.
KNX-Kate Smith.
KECA, KPRO, KFMB-Don McNeill's Breakfast Club.
- ★KHJ, KGB-Cecil Brown.
- ★KMPC, KXLA, KGER-News.
- ★KFWB-News.
- KGfJ-Concert Pastelle.
KFAC-Music.
- ★KLAC-News, For the Girls.
KRKD, KFOX-Bible Institute On the Air.
- KWKW-Pan American Mission.
- KFVD-Wakeup Ranch.
KVOE-Hot Cakes Club.
KGER-Soul Patrol.
- 8:05-KNX-Aunt Jenny.
- 8:15-★KHJ, KGB-Frazier Hunt.
KMPC-Market, Sports.
KFWB-Mello-Tunes.
KWKW-Olga Graves.
KGER-Mizpah.
- 8:30-KFI, KFSD-Lone Journey.
KNX-Helen Trent Romance.
KHJ, KGB, KFXM, KVOE-Take It Easy.
KMPC-A Song for You.
★KFAC-News.

KXLA, 8:30 A.M.
HAVEN OF REST
Mon., Wed., Fri.
First Mate Bob and the Good Ship Grace

- KXLA-Haven of Rest.
- ★KRKD-News, Music.
- ★KWKW-News, Devotions.
- KFOX-Rev. B. E. Reid.
- 8:45-KFI, KFSD-David Barum.
KNX-Our Gal Sunday.
KHJ, KGB, KFXM, KVOE-Victor Linduhr.
- ★KFWB-News.
KFAC-Show Time.
KFVD-Vocal Favorites.
KWKW-Wings of Uzaluz.
KGER-New Tribes Mission.
- 9-KFI, KGfJ, KGER-News.
KNX-Big Sister.
KHJ, KGB, KFXM, KVOE-Reserve.
KECA, KPRO, KFMB-Glamour Manor.
- ★KMPC-News, Spotlight Stars.
KFWB-Health Talk.
- ★KLAC-News, Varieties.
KFAC-Unity.
KXLA, KFVD-Waltz Time.
KRKD-Sagebrush Serenade.
KWKW-Voice of China.
KFOX-Firebrands for Jesus.
KFSD-Sketches in Melody.
- 9:05★KFI-Edward Jorgenson.
KGER-Lutheran Hour.
- 9:10-KGfJ-Radio Messenger.
- 9:15-KFI-Especially for You.
KNX-Ma Perkins.
KHJ, KGB, KFXM, KVOE-Coke Club, Morton Downey.
KMPC-Pappy Cheshire.
KFWB-South of the Border.
KFAC-Voice of Health.
KXLA-Harmony Homestead.
KWKW-Lutheran Hour.
- ★KFI, KFSD-News.
- 9:30★KFI-Book Page.
KNX-Young Dr. Malone.
KHJ-Time Out.
KECA, KPRO, KFMB-Breneman's Breakfast.
KFWB-Your Baby.
- ★KFAC, KWKW-News.
KGfJ-Open Album.
KFVD-Show Tunes.
KGB-San Diego Scrapbook.
KVOE-Bing Crosby.
KFSD-Time to Relax.
KGER-Bible Treasury Hour.
- 9:40-KFI-Lullaby Time.
- 9:45★KFI, KFSD-Grieme Fletcher.
KNX-Road of Life.
KHJ-Tune Time.
KMPC-The Little Show.
- ★KFWB, KRKD-News.
KFAC-Voice of Romance.
KFVD-Here Comes Parade.
KWKW-Sign of the Clock.

- KGER-Voice of China.
KGB-Molly Morse.
KVOE-Dick & Jeannie.
- 9:55-KRKD-G. I. Roundup.
- 10-KFI, KFSD-Guiding Light.
KNX-Second Mrs. Burton.
- ★KECA, KPRO, KFMB-Home Edition.
- ★KHJ, KGB, KFXM, KVOE-News, Glenn Hardy.
- ★KMPC-News, Music Hall.
KFWB-House of Milan.
KFAC-Festival of Waltzes.
- ★KLAC-News, Al Jarvis.
KRKD-Music, Talk.
KWKW, KGfJ-Racing News.
KFVD-Morning Serenade.
KXLA-Piano Parade.
- ★KGER-News, F. B. Johnson.
- 10:15-KFI, KFSD-Today's Children.
KNX-Perry Mason.
KECA, KPRO, KFMB-Ted Malone.
KHJ-Nancy Dixon.
KGfJ-Serenade for You.
★KXLA-News.
KWKW-Morning Melodies.
KGER-Kingdom Within.
KFOX-Rev. Emma Taylor.
KGB, KVOE-Smile Time.
- 10:25-KFI, KFSD-Betty Crocker.
KWKW-Races and Sports.
- 10:30-KFI, KFSD-Woman in White.

KNX Mon. thru Fri. 10:30

"A Thought for Today"
with Jim Garthwaite
for
BANK of AMERICA

- KNX-Thought for Today.
KECA, KPRO, KFMB-My True Story.
KHJ, KGB, KFXM, KVOE-Queen for a Day.
KFWB-Concert Masters.
- ★KFAC, KWKW-News.
KGfJ-Uphat Session.
KRKD-Music.
KXLA-Woman's World.
KFVD-Union Rescue Mission.
KGER-Vital Statistics.
- 10:45-KFI-Masquerade.
KNX-Tena and Tim.
KMPC-Home Chats.
KFWB-Science of Mind.
KFAC-Latin Quarter.
KRKD-Midnight Mission.
KGER-Karabstone Forum.
KFOX-Hebrew Christian Hr.
- ★KFSD-News.
- 10:55★KECA, KPRO, KFMB-News, Betty Crocker.
KWKW-Races and Sports.
- 11-KFI, KFSD-Life Can Be Beautiful.
KNX-My Country Sings.
KHJ, KFXM, KVOE-Elsa Maxwell.
- ★KECA, KFMB-Backstage.
★KMPC-News, Music Hall.

MONDAY Program Highlights

Morning Programs Appear in Lightface Type; Afternoon and Evening Programs in Boldface.

- | | |
|---|---|
| <p style="text-align: center;"><i>Variety</i></p> <p>8:00-Fred Waring, KFI. 8:00-Breakfast Club, KECA. 9:30-Breneman's Breakfast, KECA. 10:00-House of Milan, KFWB. 10:30-Queen for a Day, KHJ. 1:15-Johnny Murray, KNX. 6:30-Spotlight Bands, KHJ. 7:00-Supper Club, KFI. 9:00-Hongy Carmichael, KFI.</p> <p style="text-align: center;"><i>Outstanding Music</i></p> <p>3:00-Musical Favorites, KFAC. 4:00-Musical Masterpieces, KFAC. 6:00-Contended Hour, KFI. 6:00-Musical Digest, KGfJ. 7:00-Miniature Concert, KFAC. 8:00-Telephone Hour, KFI. 8:00-Evening Concert, KFAC. 8:30-Voice of Firestone, KFI. 8:30-Music Supreme, KMPC. 10:00-Lucky Lager Dance Time, KFAC. 10:00-Eastside Show, KFWB.</p> <p style="text-align: center;"><i>Drama</i></p> <p>6:00-Screen Guild Players, KNX.</p> | <p>11:25★KNX-News. KWKW-Races and Sports.</p> <p>11:30-KFI, KFSD-Pepper Young's Family. KNX-Burrill Wheeler. KHJ, KGB, KFXM, KVOE-Lady Be Beautiful. KECA-Club Time. KFAC-Woman's Life. KFVD-Dr. Louis Tubot. ★KRKD, KXLA, KFOX-News. KWKW-Bea Boynton Eugenis. KPRO, KFMB-Police Woman.</p> <p>11:45-KFI, KFSD-Right to Happiness. KNX-Bachelor's Children. KECA-Foster May. KFAC-Piano Gems. KXLA-Songs of the Saddle. KRKD-Vocal Varieties. KGER-Feminine Fare. KPRO-This Curious World. KFMB-Cliff Edwards.</p> <p>11:55-KWKW-Races and Sports. 12-KFI-Farm Reporter. KNX-G. E. House Party. KECA-Al Pearce & Gang. ★KHJ-Broadway News. ★KMPC, KGfJ, KGER, KPRO, KGB, KVOE-News. KFWB-Bill Anson. KFAC-Luncheon Concert. ★KLAC-News, Al Jarvis. ★KXLA-Dinner Bell Roundup. KWKW-Record Shop. KFVD-Editor of the Air. KRKD-Prairie Schooner. KFSD-Backstage Wife.</p> <p>12:05-KGER-Red Murrel. 12:10-KGfJ-Keyboard Magic. 12:15-KFI, KFSD-Stella Dallas. KHJ-Johnson Family. ★KMPC-Norman Nesbitt. ★KFOX, KFXM-News. KPRO-Midday Melodies. KGB-This Is Music. KFMB-Word to the Wives. KVOE-Cliff Edwards.</p> <p>12:25★KWKW-Races and Sports. 12:30-KFI, KFSD-Lorenzo Jones. KNX-Evelyn Winters. KECA, KPRO-Ladies, Be Seated. KMPC-Bridge Club. KHJ-Mild and Mellow. ★KFWB-News. KFAC-Musical Miniatures. KGfJ-Easy Rhythm. KFVD-Violet Schram. KXLA-Painted Post. KWKW-Farm News. KGB-Club Reporter. KFXM-Farm Front. </p> |
|---|---|

MILD & MELLOW

12:30 TO 1:00 P. M.
Monday Through Friday
KHJ

- 12:45-KFI, KFSD-Widder Brown.
KNX-Rosemary.
KMPC-Battlin' With Butter-sea.
- ★KFAC-News.
KXLA-University of Calif.
KWKW-Gaucha Serenade.
KFXM-Fashions in Music.
KGB-Songs of Praise.
KFMB-Ladies, Be Seated.
KGER-Gardening School.
- 12:55-KWKW-Races and Sports.
- 1-KFI, KFSD-When a Girl Marries.
★KNX-Knox Manning, News.
KECA, KPRO, KFMB-Jack Berch Show.
★KHJ, KGB, KVOE-Cedric Foster.
KFWB-Bill Anson.
★KMPC-News, Scrapbook.
KFAC-Sketches in Strings.
KGfJ-Intermission.
★KLAC, KFVD, KGER-News.
★KWKW-Varieties.
KXLA-Community Broad-casters.
KFOX-Platter Pantry.
- 1:05-KGER-Out of the Band Box.
- 1:10-KLAC-Melody Highlights.
- 1:15-KFI, KFSD-Portia Faces Life.
KNX-Johnny Murray.
KECA, KPRO, KFMB-Try 'a Find Me.
KHJ-Bill Hay Reads Bible.
KXLA-Approved for Lis-tening.
KFVD-Piano Moods.
KGB, KFXM, KVOE-John-son Family.
- 1:25-KWKW-Races and Sports.
- 1:30-KFI, KFSD-Just Plain Bill.
KNX-Meet the Missus.
KECA-Hollywood & Vine.
KHJ-Melody Matinee.
KMPC-Today in History.
KGfJ-Among My Souvenirs.
KFVD-Hawaiian Music.
- ★KXLA-Listeners' Digest.
★KRKD-News.
★KWKW-News, Varieties.
KFXM-For the Veteran.
KPRO-Ladies of Valley.
KGB-Your Country.
KFMB-Trade Winds Taverna.
KVOE-Thought for Today.
- 1:45-KFI, KFSD-Front Page Farrell.
KECA, KPRO, KFMB-Hymns of all Churches.
KMPC-Fingertip Successes.
KFAC-Piano Solos.
KRKD-Singing Waiters.
KFVD-Music City.
KXLA-Varieties.
KFXM-Your Country.
KVOE-Radio Tour.
- 1:55-KWKW-Races and Sports.
- 2-KFI-Road of Life.
KNX-Vallant Lady.
KHJ, KGB, KFXM, KVOE-Zeke Manners.
KECA, KPRO, KFMB-What's Doin', Ladies?
KFWB-Bill Anson.
- ★KMPC-News, Record Room.
KFAC-Music in the Ameri-can Manner.
- ★KLAC, KGER, KFSD-News.
KRKD-Internal Revenue.
KXLA-D'Artega Presents.
KGfJ-Town Crier.
KFVD-Timely Tunes.
KWKW-Club 1430.
- 2:05-KGER-Monday Matinee.
- 2:10-KLAC-Two for the Show.
- 2:15-KFI-Joyce Jordan.
KNX-Light of the World.
KHJ, KGB, KFXM, KVOE-John J. Anthony.
KFOX-Public Bulletin.
KFSD-Road of Life.
- 2:25-KECA, KPRO, KFMB-Reserve.
KWKW-Races and Sports.
- 2:30-KFI, KFSD-Aunt Mary.
KNX-Background for Living.
KHJ, KGB, KVOE-Bill Gwin Show.
- ★KECA-John B. Kennedy.
KFWB-Three Men on a Mike.
KXLA-Sons of the Pioneers.
- ★KRKD-News, Music.
- ★KWKW-News, Club 1430.
KPRO-Improvisation.
KGER-Feature Story.
KFOX-Sagebrush Symphony.

KFMB—Musica! Album.
 2:40—KFMB—Movie News.
 KGER—Monday Matinee.
 2:45—KFI, KFSD—Dr. Paul.
 *KNX—Bob Trout.
 KECA—Hollywood Spotlight.
 KFAC—Organ.
 KRKD—Pan-Americans.
 *KFVD—News.
 *KPRO—Bandstand Matinee.
 2:55—KWKW—Races and Sports.
3—KFI, KFSD—This Woman's Secret.
 KNX—Burritt Wheeler.
 KECA, KPRO, KFMB—Bride and Groom.
 *KHJ, KXLA, KFPM, KGER—News.
 *KMPC—News, Record Room.
 KFVB—Lawrence Welk Orch.
 *KLAC—News, Something New.
 KFAC—Musical Favorites.
 KGFJ—Record Jackpot.
 KFVD—L. A. Daily Reporter.
 KRKD—Matinee Melodies.
 KWKW—Swing Session.
 KGB, KVOE—True Confessions.
 2:58—KGER—Under Blue Skies.
 3:15—KFI, KFSD—News of World.
 KHJ—Happy Homes.
 KFVB—Bert Frake.

**JUKE BOX
 MATINEE**
 3:15-5:30 p.m.
KXLA
 Monday thru Saturday

KXLA—Juke Box Matinee.
 KFVD—Popular Favorites.
 KGER—Cheerful Chat.
 3:25—KWKW—Races and Sports.
 3:30—KFI—Music.
 KNX—Norwood Smith Sing.
 KECA, KFMB—Cliff Edwards
 KFVB—Melody Matinee.
 *KRKD—News, Music.
 KPRO—Al Pearce Gang.
 KGER—Take It Easy Time.
 KFOX—Your Girl Friend.
 KFSD—Carolyn Gilbert.
 KVOE—Teatime Tunes.
 3:45—KFI—What Do You Say?
 KNX—The Pickards.

FREE NYLONS!
 HEAR FRANCES SCULLY
 Monday, Tuesday, Friday
KECA, 3:45 to 4 P.M.
 FOR NYLON DIP

KECA—Frances Scully.
 KHJ, KGB, KFPM—Adventures of the Sea Hound.
 *KFVB—News.
 KFAC—Music of Americas.
 KWKW—Afternoon Varieties.
 *KFSD—H. V. Kaitenborn.
 KFMB—Matinee Melody.
 KVOE—Clvic.
 3:55—KWKW—Races and Sports.
4—KFI—Ladies' Day.
 *KNX—Knox Manning.
 *KECA—Headline Edition.
 *KHJ, KGB, KFPM, KVOE—Fulton J. Lewis, Jr.
 *KMPC—News, Bolero Time.
 KFVB—Vocal Varieties.
 KECA—Musical Masterpieces.
 *KLAC, KPRO—News.
 KFVD—Piano Selections.
 KGFJ—Swing Serenade.
 KWKW—Saddle Serenade.
 KXLA—Juke Box Matinee.
 KRKD—Piano Paintings.
 *KGER—News, Take It Easy.
 KFSD—Thought for Today.
 *KFMB—Melody, News.
 4:10—KFI—Hollywood Fan Magazine.
 KNX—Barbara Tate.
 *KECA—Elmer Davis.
 *KHJ, KGB, KFPM, KVOE—Rex Miller.
 KLAC—Hollywood Trends.
 *KFVD—News.
 KRKD—Movieland Quiz.
 KFSD—Maggi's Private Wires
 KFMB—Victory Parade.
 4:25—KPRO—Matinee Dance.
 KWKW—Races and Sports.
 4:30—KFI—Art Baker's Notebook.
 *KNX—Harry Flaunery.
 *KECA—Alvin Wilder, News.
 KMPC—Welk Time.
 KHJ, KGB, KFPM, KVOE—Erskine Johnson.

KLAC—Bay Meadows Races.
 KRKD—Tunes of the Day.
 *KGFJ, KWKW, KFMB—News.
 KFVD—90-90 Club.
 KFSD—Pacific Story.
 4:35—KWKW—Vocal Varieties.
 4:40—*KFVB—News.
 KGFJ—Philharmonic Reporter.
 4:45—KECA, KFMB, KPRO—Reserve.
 *KNX—News, Garded.
 KHJ, KGB—Melody Hour.
 KMPC—Doorway to Charm.
 KFVB—Western Stars.
 KGFJ—Orchestra du Jour.
 KWKW—Today at the Races.
 *KRKD—News.
 KFVD—Evening Serenade.
 KVOE—Music That's Live.
 4:55—*KNX—Bill Henry.

5—KFI—H. V. Kaitenborn.
 KNX—Reserve.
 KECA, KPRO, KFMB—Terry and the Pirates.
 *KHJ, KLAC, KVOE—News.
 *KMPC—News, Teen & Twenty.
 KXLA—Juke Box Matinee/
 KWKW—Italian Melodies.
 KFAC—Moments in Music.
 KGFJ—Jive at 5.
 KFVD—Sundown Roundup.
 KRKD—Songs of the Saddle.
 KFOX—Sunshine Mission.
 KFSD—Anniversary Date.
 KGB—Casa Cugat.
 *KGER—News, Trio.
 5:15—*KFI, KFAC, KFSD—News.
 KECA, KFMB—Tennessee Jed.
 KHJ, KGB, KFPM, KVOE—Supernatural.
 *KLAC—Averill Berman.
 5:25—KWKW—Races and Sports.
 5:30—KFI, KFSD—Benny Goodman Orch.
 KHJ, KGB, KFPM, KVOE—Captain Midnight.
 KECA, KPRO, KFMB—Dick Tracy.
 KFAC—Whoa Bill Club.
 KLAC—Irwin Allen.
 KGFJ—Race Recap.
 KWKW—American-Jewish Hr.
 KFVD—Evening Serenade.
 KRKD—South Sea Serenade.
 *KGER—Navy News.
 5:45—*KECA—News.
 KHJ, KGB, KFPM, KVOE—Adventures of Tom Mix.
 KMPC—Top Tunes.
 *KLAC—Sam Balter.
 KXLA—Miniature Concert.
 KGFJ—Twilight Rhapsody.
 KFSD—Race Results.
 KGER—Mandrake, Magician.
 *KPRO—Day in Review.
 5:55—KWKW—Races and Sports.

6—KFI, KFSD—Contented Hour.
 KNX—Screen Guild Players.
 *KHJ, KGB, KFPM, KVOE—News, Gabriel Heatter.
 KECA, KPRO, KFMB—Reserve.
 *KMPC—News, Sid Fuller.
 *KFVB, KFOX, KGER—News.
 KGFJ—Musical Digest.
 *KLAC—News, Preview.
 KFAC, KRKD—Music.
 KWKW—Listening Reward.
 KFVD—Evening Serenade.
 KXLA—Beyond Victory.
 6:15—KECA, KPRO, KFMB—Fantasy in Melody.
 KHJ, KGB—Real Life Stories
 KMPC—Parade of Sports.
 KFVB—Warner Bros. Orch.
 KXLA—Dr. Gertrude Laws.
 KLAC—Barbershop Music.
 KGER—Today in Sports.
 6:25—KWKW—Races and Sports.
 6:30—KFI, KFSD—Dr. I. Q.
 KHJ—Bro. Hawk Show.
 KHJ, KGB, KFPM, KVOE—Spotlight Bands.
 KECA, KPRO, KFMB—Forever Tops, with Whiteman.
 KFAC—Academy of Music.
 KMPC—Vaughn Monroe Orch.
 KFVB—Frank Bull.
 *KLAC—K. Louis Flatou.
 KWKW—Sports in Review.
 KXLA—Help Wanted.
 KRKD—Show Tunes.
 KFOX—Hal's Memory Room.
 KGER—World of Music.
 6:45—KRKD—Tunesmiths.
 *KLAC—Mobile McNamara.

**MUSICAL DEPARTMENT
 STORE**
 Featuring Jim Hawthorne
 Monday thru Friday
KXLA 6:40-7:00 P.M.
7:15-7:30 P.M.
 KXLA—Musical Dept. Store.

6:55—KECA, KPRO—Harry Warner Sports.
7—KFI, KFSD—Supper Club.
 KNX—Waitin' for Clayton.
 KHJ, KGB, KFPM, KVOE—Bulldog Drummond.
 KECA, KFMB, KPRO—Lone Ranger.
 *KMPC—News, Dianer Dance.
 KFAC—Concert in Miniature.
 KGFJ—Musical Digest.
 *KLAC—News, Al Jarvis.
 *KXLA—Averill Berman.
 *KRKD, KGER—News.
 7:05—KGER—Fagna.
 7:15—*KFI, KFSD—Fleetwood Lawton.
 KNX—Reserve.
 KRKD—Three-Quarter Time.
 KXLA—Musical Dept. Store.
 7:30—KFI, KFSD—Reserve.
 KNX—Eileen Farrell.
 KECA, KFMB, KPRO—Question for America.
 KHJ, KGB, KFPM, KVOE—Clisco Kid.
 KMPC—Firestone Favorites.
 KFVB—Sports Final.
 KFAC—Floretta's Jewel Box.
 KRKD—Do You Know?
 KGER—Prophecy Speaks.
 7:45—KFVB—Mnpower.
 *KFAC, KFOX—News.
 KXLA—Jimmie Dolan.
 7:55—*KNX—Carroll Alcott, News.
8—KFI, KFSD—Telephone Hour.
 KNX—Jack of All Trades.
 KECA, KFMB—Lum & Abner.

UNION OIL
 PRESENTS
"MICHAEL SHAYNE"
 Private Detective"
 Adventure • Intrigue
KHJ
 8:00 P. M.
 MONDAYS

KHJ, KGB, KFPM, KVOE—Michael Shayne.
 *KMPC—News, Hemingway.
 *KFVB—Tomorrow's News.
 KFAC—Evening Concert.
 *KXLA—Sam Balter.
 *KLAC, KGER—News.
 KGFJ—Caucasian Memories.
 KFOX—Fishing Facts.
 8:05—KGER—Star dust.
 8:15—KECA, KPRO, KFMB—Ed Sullivan's Pipelines.
 *KECA, KHJ, KVOE—News.
 KMPC—Sammy Kaye Orch.
 KFSD—Homeland Melodies.
 10:30—*KFI—Inside the News.
 KNX—Symphonettes.
 *KECA—Elmer Davis.
 KHJ—Sing, America, Sing.
 KMPC—Man With a Band.
 KXLA—Carter Wright Studio.
 KGFJ—Swing It.
 KPRO—Warriors of Peace.
 KVOE—1490 Club.
 10:45—KFI—Show Time.
 KHJ—So the Story Goes.
 KECA—Beverly's Blues.
 *KFSD—News.

11—KFI, KHJ, KMPC—News.
 *KNX—Jim Wyatt.
 *KECA—News.
 KFVB—Eastside Show.
 KGFJ—Blue of Evening.
 KFAC—Lucky Lager Dance.
 KXLA—Bandstand Revue.
 *KLAC—News, Dance Music.
 KFVD—Spade Cooley Time.
 KPRO—Stompin' at Studio.
 KFSD—Biltmore Orch.
 KFPM, KGB—Welk Orch.
 *KGER—News, Roundup.
 11:05—KMPC—Benny Carter Orch.
 11:15—KFI—Taylormade Melodies.
 KECA—Music of Manhattan.
 KHJ—Lawrence Welk Orch.
 KECA—Red Nichols Orch.
 KHJ, KGB—Organ Melodies.
 KFSD—Thomas Peluso.
 KFMB—Cheatin' on Sandman.
 11:45—KFI—Hollywood Bowl Reporter.
 *KHJ, KGB, KVOE—News.
 11:55—*KFI, KNX, KECA, KFSD—News.

THE MYSTERY FAVORITE
BOSTON BLACKIE
 *
KECA-9:30 P.M.
 MONDAYS
 VELTEX GASOLINES

KECA—Boston Blackie.
 KMPC—Glenn Miller Orch.
 KFVB—ABC Roundup.
 KXLA—Texas Jim Lewis.
 KFSD—Adventures by Morse.
 *KFMB—Raymond G. Spring.

FLOYD B. JOHNSON
 KFOX 9:30-10:00 P.M. Mon.
 1280 Kilocycles
 KGER 10:05-10:15 A.M.
 Monday-Saturday
 1390 Kilocycles

KFOX—Floyd B. Johnson.
 KGER—Graphic Press.
 9:45—KHJ, KGB, KFPM, KVOE—Henry J. Taylor.
 KNX—Brooding with Brady.
 KFMB—Bing Crosby.

10—KFI, KFSD—The Reporter.
 *KNX—Chet Huntley, News.
 KECA—Sid Ziff, Sports.
 *KHJ, KGB, KFPM, KVOE—Fulton Lewis.
 *KMPC—News, Bob Crosby.

EASTSIDE SHOW
 10 TO 12 P. M.
 Every Night Except Sunday
KFVB

KFVB—Eastside Show.
 KFAC—Lucky Lager Dance.
 *KLAC—News, Music Memories
 KFVD—Spade Cooley Time.
 KXLA—Tunes for Ten.
 KGFJ—Western Music.
 KFOX—Pastor Olga Graves.
 KGER—News, Roundup.
 KPRO—Music of All Nations.
 10:15—KFI—Casa Cugat.
 KNX—Talk.
 *KECA, KHJ, KVOE—News.
 KMPC—Sammy Kaye Orch.
 KFSD—Homeland Melodies.

10:30—*KFI—Inside the News.
 KNX—Symphonettes.
 *KECA—Elmer Davis.
 KHJ—Sing, America, Sing.
 KMPC—Man With a Band.
 KXLA—Carter Wright Studio.
 KGFJ—Swing It.
 KPRO—Warriors of Peace.
 KVOE—1490 Club.
 10:45—KFI—Show Time.
 KHJ—So the Story Goes.
 KECA—Beverly's Blues.
 *KFSD—News.
11—KFI, KHJ, KMPC—News.
 *KNX—Jim Wyatt.
 *KECA—News.
 KFVB—Eastside Show.
 KGFJ—Blue of Evening.
 KFAC—Lucky Lager Dance.
 KXLA—Bandstand Revue.
 *KLAC—News, Dance Music.
 KFVD—Spade Cooley Time.
 KPRO—Stompin' at Studio.
 KFSD—Biltmore Orch.
 KFPM, KGB—Welk Orch.
 *KGER—News, Roundup.
 11:05—KMPC—Benny Carter Orch.
 11:15—KFI—Taylormade Melodies.
 KECA—Music of Manhattan.
 KHJ—Lawrence Welk Orch.
 KECA—Red Nichols Orch.
 KHJ, KGB—Organ Melodies.
 KFSD—Thomas Peluso.
 KFMB—Cheatin' on Sandman.
 11:45—KFI—Hollywood Bowl Reporter.
 *KHJ, KGB, KVOE—News.
 11:55—*KFI, KNX, KECA, KFSD—News.

TUESDAY, JULY 2

★Indicates News Broadcasts.

- 8—KFI, KFSD—Fred Waring.
- KNN—Kate Smith.
- KECA, KPRO, KFMB—Don McNeill's Breakfast Club.
- ★KHJ, KGB, Cecil Brown.
- ★KMPC, KXLA, KLAC—News.
- ★KFWB—News.
- KFAC—Country Church.
- KGFJ—Concert Pastelle.

KRKD, 8:00 A.M.

HAVEN OF REST

Tues., Thurs., Sat.

First Mate Bob and the Good Ship Grace

- KRKD, KFOX—Haven of Rest KWKW—Pan-American Mission.
- KFVD—Wakeup Ranch.
- ★KGER—News, Soul Patrol.
- 8:10—KLAC—For the Girls.
- 8:15—KNN—Aunt Jenny.
- ★KHJ, KGB—Frazier Hunt.
- KMPC—Market Report, Sports.
- KFWB—Mello-Tunes.
- KWKW—Olga Graves.
- KGER—Mizpah.
- 8:30—KFI, KFSD—Lone Journey.
- KNN—Helen Trent Romance.
- KHJ, KGB, KFAM, KVOE—Take It Easy.
- KMPC—A Song for You.
- KFWB—Your Home.
- ★KRKD, KFAC—News.
- KXLA—Baptist Brothers.
- ★KWKW—News, Devotions.
- KFOX—Rev. E. E. Reid.
- 8:45—KFI, KFSD—David Harum.
- KNN—Our Gal Sunday.
- KHJ, KGB, KFAM, KVOE—Victor Lindlahr.
- ★KFWB—News.
- KFAC—Show Time.
- KFVD—Vocal Favorites.
- KWKW—Wings of Healing.
- KGER—New Tribes Mission.
- 9—KFI, KGFJ, KGER—News.
- KNN—Big Sister.
- KECA, KFMB, KPRO—Glamorous Manner.
- KHJ, KGB, KFAM, KVOE—Reserve.
- ★KMPC—News, Spotlight Stars.
- KFWB—Health Talk.
- ★KLAC—News, Varieties.
- KFAC—Unity.
- KRKD—Sagebrush Serenade.
- KWKW—Voice of China.
- KXLA, KFVD—Waltz Time.
- KFOX—Firebrands for Jesus.
- KFSD—Navy Band.
- 8:05—KFI—Mirandy.
- KGER—Lutheran Hour.
- 9:10—KGFJ—Radio Messenger.
- 9:15—KFI—Especially for You.
- KNN—Ma Perkins.
- KHJ, KGB, KFAM, KVOE—Coke Club, Morton Downey.
- KMPC—Pappy Chesire.
- KFWB—South of the Border.
- KFAC—Voice of Health.
- KXLA—Harmony Homestead.
- ★KFVD, KFSD—News.
- KWKW—Lutheran Hour.
- 9:30—KFI—Local Page.
- KNN—Young Dr. Malone.
- KECA, KPRO, KFMB—Breneman's Breakfast.
- KHJ—Time Out.
- KFWB—Your Baby.
- ★KFAC, KWKW—News.
- KGFJ—Open Album.
- KFVD—Show Tunes.
- KGB—Three-Quarter Time.
- KGER—Bible Treasury Hour.
- KFSD—Time to Relax.
- 9:40—KFI—Lullaby Time.
- 9:45—KFI, KFSD—Graeme Fletcher.
- KNN—Road of Life.
- KHJ—Tune Time.
- KMPC—The Little Show.
- ★KFWB, KRKD—News.
- KFAC—Voice of Romance.
- KFVD—Here Comes Parade.
- KWKW—Morning Serenade.
- KGER—Voice of China.
- KVOE—Dick & Jeannie.
- 9:55—KRKD—G. I. Roundup.
- 10—KFI, KFSD—Gilding Light.
- KNN—Second Mrs. Burton.
- ★KHJ, KGB, KFAM, KVOE—News, Glenn Hardy.
- ★KECA, KFMB, KPRO—Home Edition.
- ★KMPC—News, Music Hall.
- KFWB—House of Milani.
- KWKW, KGFJ—Racing News.
- ★KLAC—News, Al Jarvis.
- KRKD—Festival of Waltzes.
- KRKD—Music, Talk.

KFVD—Morning Serenade.

- ★KFI, KFSD—News.
- KXLA—Piano Parade.
- 10:05—KGER—Floyd B. Johnson.
- 10:15—KFI, KFSD—Today's Children.
- KNN—Perry Mason.
- KECA, KFMB—Galen Drake.
- KHJ—Nancy Dixon.
- KGFJ—Serenade for You.
- ★KXLA—News.
- KWKW—Morning Melodies.
- KFOX—Rev. Emma Taylor.
- KGER—Kingdom Within.
- KGB, KVOE—Smile Time.
- 10:25—KFI—Betty Crocker.
- KWKW—Races and Sports.
- 10:30—KFI, KFSD—Woman in White.
- KNN—Thought for Today.
- KECA, KPRO, KFMB—My True Story.
- KHJ, KGB, KFAM, KVOE—Queen For A Day.
- KFWB—Concert Masters.

MARION LEE
WOMAN'S WORLD
10:30-11:00 a.m.
KXLA
Monday thru Friday

- KXLA—Woman's World.
- ★KFAC, KWKW—News.
- KGFJ—Uphbeat Session.
- KFVD—Union Rescue Mission.
- KGER—Vital Statistics.
- 10:40—KWKW—Courtney Mosen.
- 10:45—KFI—Masquerade.
- KNN—Tena and Tim.
- KMPC—Home Chats.
- KFWB—Science of Mind.
- KFAC—Latin Quarter.
- KRKD—Midnight Mission.
- KGER—Kurbstone Forum.
- KFOX—Hebrew Christian Hr.
- ★KFSD—News.
- 10:55—★KECA, KPRO, KFMB—News.
- Betty Crocker.
- KWKW—Races and Sports.
- 11—KFI, KFSD—Life Can Be Beautiful.
- KNN—Surprise Party.
- ★KECA, KFMB—Baukhaxe.
- KHJ, KFAM, KVOE—Elsa Maxwell.
- ★KMPC—News, Music Hall.
- KFWB—Bill Anson.
- KFAC—Friendly Classics.
- ★KLAC—News, Al Jarvis.
- KRKD—Light Concert.
- KXLA—Easy Listening.
- KWKW—Listening Reward.
- KGFJ—Styllings in Blue.
- ★KFVD, KGER—News.
- KFOX—Thomas Baird.
- KGB—Boah Pritchard.
- 11:15—KFI, KFSD—Ma Perkins.
- KECA, KPRO—Ethel, Albert.
- KHJ—Smile Time.
- KFVD—Violet Schram.

- KGER—Helene Smith.
- KGB, KVOE—News for Women.
- KFMB—Musical Discoveries.
- 11:25—KWKW—Races and Sports.
- 11:30—KFI, KFSD—Pepper Young's Family.
- KNN—Burrill Wheeler.
- KECA, KPRO, KFMB—Listening Post.
- KHJ, KGB, KFAM, KVOE—Lady Be Beautiful.
- KFAC—Dr. Albert W. Palmer.
- KFVD—Dr. Louis Talbot.
- ★KRKD, KXLA, KFOX—News.
- KWKW—Bea Boynton Suggests.
- 11:45—KFI, KFSD—Right to Happiness.
- KNN—Bachelor's Children.
- KECA—Foster May.
- KFAC—Piano Genus.
- KRKD—Vocal Varieties.
- KXLA—Songs of the Saddle.
- KFMB—Cliff Edwards.
- KGER—Feminine Fare.
- KPRO—This Curious World.
- 11:55—KWKW—Races and Sports.
- 12—KFI—Farm Reporter.
- KNN—House Party.
- KECA—Al Penrice & Gang.
- ★KHJ, KMPC, KGFJ—News.
- KFWB—Bill Anson.
- KFAC—Luncheon Concert.
- ★KLAC—News, Al Jarvis.
- KRKD—Prairie Schooner.
- KFVD—Editor of the Air.
- KXLA—Dinner Bell Roundup.
- KWKW—Record Shop.
- ★KGER—News, Red Murrel.
- KFSD—Buckstage Wife.
- ★KGB, KVOE, KPRO—News.
- KFMB—Light Crust Doughboys.
- 12:10—KGFJ—Keyboard Magic.
- 12:15—KFI, KFSD—Stella Dallas.
- KHJ—Johnson Family.
- ★KMPC, KFAM—News.
- KPRO—Middy Melodies.
- KGB—This Is Music.
- 12:25—★KNN—News.
- KWKW—Races and Sports.
- 12:30—KFI, KFSD—Lorenzo Jones.
- KNN—Evelyn Winters.
- KECA, KPRO—Ladies, Be Seated.

MILD & MELLOW
12:30 TO 1:00 P.M.
Monday Through Friday
KHJ

KHJ—Mild and Mellow.
KMPC—Bridge Club.
★KFWB—News.
KFAC—Musical Miniatures.
KGFJ—Easy Rhythm.
KXLA—Painted Post.
KWKW—Farm News.
KFVD—Violet Schram.
KGB—Remember.
KFMB—Dance Time.
KVOE—Shady Valley.

TUESDAY Program Highlights

Morning Programs Appear in Lightface Type; Afternoon and Evening Programs in Boldface.

Variety

- 8:00—Fred Waring, KFI.
- 8:00—Breakfast Club, KECA.
- 9:30—Breneman's Breakfast Party, KECA.
- 10:00—House of Milani, KFWB.
- 10:30—Queen for a Day, KHJ.
- 1:15—Johnny Murray, KNN.
- 4:30—Art Baker's Notebook, KFI.
- 5:30—Date with Judy, KFI.
- 8:00—Grand Marquee, KFI.
- 7:00—Supper Club, KFI.
- 7:30—Phillip Morris Follies, KFI.
- 8:15—Kenny Baker, KECA.
- 8:30—Fred Waring, KFI.

Drama

- 5:30—Encore Theater, KNN.
- 6:00—Man Called X, KFI.
- 7:30—Theater of Romance, KNN.
- 8:00—Count of Monte Cristo, KHJ-KGB-KVOE.
- 8:00—Lum & Abner, KECA.
- 8:00—Big Town, KNN.
- 8:30—Dark Venture, KECA.
- 8:30—The Falcon, KHJ-KVOE.
- 9:30—Murder Will Out, KECA.

Outstanding Music

- 3:00—Musical Favorites, KFAC.
- 3:30—American Melody Hour, KNN.
- 4:00—Musical Masterpieces, KFAC.
- 6:00—Musical Digest, KGFJ.
- 6:30—Melodies America Loves, KNN.
- 6:30—Evening With Romberg, KFI-KFSD.
- 7:00—Miniature Concert, KFAC.
- 8:00—Evening Concert, KFAC.
- 8:30—Music Supreme, KMPC.
- 10:00—Lucky Lager Dance, KFAC.
- 10:00—Eastside Show, KFWB.

Quiz Programs

- 8:30—Charm School of the Air, KGFJ.

Public Affairs

- 2:00—P.T.A., KRKD.
- 6:30—American Forum, KHJ.
- 9:30—American Way Forum, KFI.
- 10:30—Open Hearing, KNN.

Sports—Comment

- 10:00—Race Lineup, KWKW.
- 10:00—Racing, KGFJ.
- 5:30—Race Results, KGFJ.
- 8:45—Race Results, KRKD.
- 6:30—Hollywood Park, KMPC.
- 6:55—Harry Wismer, KECA-KFMB.
- 9:05—Baseball, KMPC.
- 9:30—Inside of Sports, KHJ.
- 10:00—Sid Ziff, KECA.

- 12:45—KFI, KFSD—Widder Brown.
- KNN—Rosemary.
- KMPC—Music to Please You.
- ★KEAC—News.
- KXLA—University of Calif.
- KWKW—Varieties.
- KGB—Songs of Praise.
- KFMB—Ladies, Be Seated.
- KVOE—Have You Read?
- KGER—Garden School.
- 12:55—KWKW—Races and Sports.
- 1—KFI, KFSD—When a Girl Marries.
- ★KNN—Knox Manning, News.
- KECA, KPRO, KFMB—Jack Bereh Show.
- KHJ—Thirty Seconds to Go.
- ★KMPC—News, Musical Scrapbook.
- KFWB—Bill Anson.
- KGFJ—Intermission.
- ★KLAC, KFVD, KGER—News.
- KRKD—Music.
- KFAC—Sketches in Strings.
- KWKW—Varieties.
- KXLA—Community Broadcasters.
- KFOX—Platter Pantry.
- ★KGB, KVOE—Cedric Foster.
- 1:05—KGER—Out of the Band Box.
- 1:10—KLAC—Melody Highlights.
- 1:15—KFI, KFSD—Portia Facea Life.
- KNN—Johnny Murray.
- KECA, KPRO, KFMB—Try 'n' Find Me.
- KHJ—Bill Hay Reads Bible.
- KXLA—Approved for Listening.
- KFVD—Piano Moods.
- KGB, KFAM, KVOE—Johnson Family.
- 1:25—KWKW—Races and Sports.
- 1:30—KFI, KFSD—Just Plain Bill.
- KNN—Meet the Missus.
- KECA—Hollywood & Vine.
- KHJ—Melody Matinee.
- KMPC—Today in History.
- KGFJ—Among My Souvenirs.
- KFVD—Hawaiian.
- ★KWKW, KRKD—News.
- ★KXLA—Listeners' Digest.
- KFOX—Lucky Lady.
- KPRO—Ladies of Valley.
- KGB—Command Band.
- KGER—Middy's Matinee.
- 1:45—KFI, KFSD—Front Page Fresh.
- KECA, KPRO, KFMB—Hymns of All Churches.
- KMPC—Sewing School.
- KFAC—Piano Solos.
- KWKW, KXLA—Varieties.
- KRKD—Singing Waiters.
- KFVD—Vocal Varieties.
- KVOE—Endo Tour.
- 1:55—KWKW—Races and Sports.
- 2—KFI—Road of Life.
- KNN—Vallant Lady.
- KECA, KPRO, KFMB—What's Doin', Ladies?
- KHJ, KGB, KFAM, KVOE—Zeke Manners.
- KFWB—Bill Anson.
- ★KMPC—News, Record Room.
- KWKW—Club 1430.
- ★KLAC, KFSD—News.
- KFAC—Music in American Manner.
- KXLA—D'Artega Presents.
- KGFJ—Town Crier.
- KRKD—P.T.A.
- KFVD—Timely Tunes.
- KGER—Long Beach Band.
- 2:10—KLAC—Two for the Show.
- 2:15—KFI—Joyce Jordan.
- KNN—Light of the World.
- KHJ, KGB, KFAM, KVOE—John J. Anthony.
- KFOX—Public Bulletin.
- KFSD—Road of Life.
- 2:25—KECA, KPRO, KFMB—Reserve.
- KWKW—Races and Sports.
- 2:30—KFI, KFSD—Aunt Mary.
- KNN—One for the Book.
- ★KECA—John B. Kennedy.
- KHJ, KGB, KVOE—Bill Gwin Show.
- KFWB—Three Men on a Mike.
- KXLA—Sons of the Pioneers.
- ★KRKD—News, Music.
- ★KWKW—News, Club 1430.
- KFOX—Sagebrush Symphony.
- KGER—Feature Story.
- KFMB—Musical Album.
- 2:40—KFMB—Movie News.
- KGER—Long Beach Band.
- 2:45—KFI, KFSD—Dr. Paul.
- ★KNN—Bob Trout.
- KECA—Hollywood Spotlight.
- KFAC—Orsan.
- KXLA—Bandstand Matinee.
- KRKD—Pan-Americana.
- ★KFVD—News.
- 2:55—KWKW—Races and Sports.
- 3—KFI, KFSD—This Woman's Secret.
- KNN—Burrill Wheeler.
- ★KHJ, KFAM—News.
- KECA, KPRO, KFMB—Bride and Groom.
- ★KMPC—News, Record Room.
- KFWB—Lawrence Welk Orch.

★KXLA, KGER—News.
 KFAC—Musical Favorites.
 ★KLAC—News, Something New.
 KRKD—Matinee Melodies.
 KGFJ—Record Jackpot.
 KFVD—Popular Favorites.
 KWKW—Swing Session.
 KGB, KVOE—True Confessions.

3:05—KGER—Under Blue Skies.
 3:15—KFI—Reserve.
 KHJ—Happy Homes.
 KFVB—Bert Fiske.
 KXLA—Juke Box Matinee.
 KGER—Cheerful Chat.
 ★KFSB—News of the World.
 3:25—KWKW—Races and Sports.
 3:30—KFI—Music.
 KNX—American Melody Hour.
 KECA, KFMB—Norwood South Sings.
 KFVB—Melody Matinee.
 ★KRKD—News, Music.
 KFOX—Your Girl Friend.
 KGER—Take It Easy Time.
 KPRO—Al Pearce & Gang.
 KFSD—Wardie Donovan, Songs
 KGB—Man About Town.
 KVOE—Treasury Salute.

3:45—KFI—What Do You Say?
 KECA—Frances Scully.
 KHJ, KGB, KFMB—Adventures of the Sea Hound.
 ★KFVB—News.
 KFAC—Music of Americas.
 KWKW—Afternoon Melodies.
 KFVD—Rhumba.
 ★KFSD—H. V. Kallenborn.
 KFMB—Matinee Melody.
 KVOE—Civic.

4—KFI—Ladies' Day.
 ★KNX—Knox Manning, News.
 ★KECA—Headline Edition.
 ★KHJ, KGB, KFMB, KVOE—Fulton Lewis, Jr.
 ★KMPC—News, Bolero Time.
 KFAC—Musical Masterpieces.
 KFVB—Teatime Melodies.
 ★KLAC—News, Preview.
 KXLA—Juke Box Matinee.
 KGFJ—Swing Serenade.
 KFVD, KRKD—Piano.
 KWKW—Chantlin Sisters.
 ★KPRO, KGER, KFOX—News.
 KFSD—Thought for Today.
 ★KFMB—Melody, News.
 4:05—KGER—Take It Easy Time.
 4:15—KFI—Hollywood Fan Magazine.
 KNX—Barbara Tate.
 ★KHJ, KGB, KFMB, KVOE—Rex Miller.
 ★KECA—Elmer Davis.
 KFVB—Gospel and Song.
 KLAC—Bella Martell.
 ★KFVD—News.
 KRKD—Movieland Quiz.
 KFOX—South of the Border.
 KFSD—Maggi's Private Wire.
 KFMB—Victory Parade.

4:20—KPRO—Matinee Dance.
 4:25—KWKW—Races and Sports.
 4:30—KFI—Art Baker's Notebook.
 ★KNX—Harry Flannery.
 ★KECA—Alvin Wilder, News.
 KHJ, KGB, KFMB, KVOE—Erskine Johnson.
 KMPC—Walt Time.
 KLAC—Feature Race.
 KRKD—Tunes of the Day.
 ★KGFJ, KWKW, KFMB—News.
 KFVD—90-90 Club.
 KFOX—Old Ace Pension.
 KFSD—Adventures of Archie.
 4:35—KWKW—Vocal Varieties.
 4:40—KFVB—News.
 KGFJ—Public Messenger.
 4:45—KECA, KFMB, KPRO—Reserve.
 ★KNX—News, Garred.
 KHJ, KGB, KFMB, KVOE—Flit Frolles.
 KMPC—Twilight Tales.
 KFVB—Western Stars.
 KGFJ—Orchestra du Jour.
 ★KRKD—News.
 KWKW—Today at the Races.
 KFVD—Evening Serenade.

4:55—KFX—Bill Henry.
 ★KFI—Edward Jorgenson.
 KX—Reserve.
 ★KHJ, KLAC, KVOE—News.
 KECA, KPRO, KFMB—Terry and the Pirates.
 ★KMPC—News, Teen & Twenty.
 KFAC—Moments in Music.
 KWKW—Italian Melodies.
 KGFJ—Jive at Five.
 KRKD—Songs of the Saddle.
 KXLA—Juke Box Matinee.
 KFVD—Sundown Roundup.
 ★KGER—News, Helene Smith.
 KFSD—Adversary Date.
 KGB—Casa Cugat.
 KFOX—Sunshine Mission.

5:15—KFI, KFAC, KFSD—News.
 KECA, KFMB—Tennessee Jed.
 KHJ, KGB, KFMB, KVOE—Superman.
 ★KLAC—Averill Berman.

KPRO—Twilight Tales.
 5:25—KWKW—Races and Sports.
 5:30—KFI, KFSD—A Date With Judy.
 KNX—Encore Theatre.
 KECA, KPRO, KFMB—Dick Tracy.
 KHJ, KGB, KFMB, KVOE—Captain Midnight.
 KFAC—Whoo Bill Club.
 KLAC—Irwin Allen.
 KGFJ—Race Recap.
 KWKW—American-Jewish Hr.
 KRKD—South Sea Serenade.
 KFVD—Evening Serenade.
 KXLA—Future Pianists.
 ★KFOX—News.
 5:45—KECA—News.
 KHJ, KGB, KFMB, KVOE—Adventures of Tom Mix.
 KMPC—Top Tunes.
 KXLA—Miniature Concert.
 KGFJ—Twilight Rhapsody.
 ★KLAC—Sam Balter.
 KRKD—Race Results.
 KGER—Dan Dunn.
 ★KPRO—Day in Review.
 KFMB—Treasure Chest.
 5:55—KWKW—Races and Sports.
 6—KFI, KFSD—Man Called X.
 KNX—Night Life.
 ★KHJ, KGB, KFMB, KVOE—Gabriel Heatter.
 KECA—Ringing Around.
 ★KMPC, KFVB, KFOX—News.
 KFAC—Music.
 ★KLAC, KGER—News.
 KGFJ—Musical Digest.
 KFVD—Evening Serenade.
 KXLA—Books Bring Adventure.
 KWKW—Listening Reward.
 KRKD—Early Dancette.
 KPRO—Green Hornet.
 KFMB—Musical Roundup.

6:15—KHJ, KGB—Real Life Stories.
 KECA—The O'Neills.
 KMPC—Parade of Sports.
 KFVB—Warner Bros. Orch.
 KLAC—Barbershop Music.
 KXLA—Mary Burke King.
 KGER—Today in Sports.
 KVOE—Candlelight and Music.

6:25—KWKW—Races and Sports.
 6:30—KFI, KFSD—Evening with Rumberg.

Melodies America Loves

Concert Orchestra
EARL TOWNER
 Director

KNX — Tuesday — 6:30 p. m.

INGLEWOOD PARK CEMETERY ASS'N.

KNX—Melodies America Loves.
 KECA—Ted Malone.
 KHJ, KFMB, KVOE—American Forum.
 KMPC—Hollywood Park.
 KFVB—Frank Ball.
 ★KLAC—K. Louis Eitau.
 KFAC—Academy of Music.
 KXLA—Help Wanted.
 KWKW—Sports in Review.
 KRKD—Show Tunes.
 KFOX—Hall's Memory Room.
 KGER—World of Music.
 KPRO—Eugenie Baird.
 KGB—G. I. Joe Civilian.

6:45—KECA—Radio Review.
 KRKD—Hollywood TuneSmith.
 ★KLAC—Mobile McNamara.
 KXLA—Musical Dept. Store.

6:55—KECA, KPRO—Harry Wismer, Sports.
 7—KFI, KFSD—Supper Club.
 KNX—Waitin' for Clayton.
 KECA—Take It From There.
 KHJ, KFMB, KVOE—American Forum.
 ★KMPC—News, Dinner Dance.
 KFAC—Concert in Miniature.
 KGFJ—Musical Digest.
 ★KXLA—Averill Berman.
 ★KLAC—News, Al Jarris.
 ★KRKD, KGER—News.
 KPRO—Here's Morgan.
 KFMB—Sweet and Swing.
 KGB—Snion Sketches.

7:05—KGER—Fagan.
 7:15—KFI, KFSD—Fletwood Lawton.
 KNX—Reserve.
 ★KHJ, KGB—Upton Close.
 ★KXLA—Musical Dept. Store.
 KRKD—Three-Quarter Time.
 KFOX—Fishing Pals.
 KPRO—Music Preferred.
 KVOE—You Were There.

7:30—KFI, KFSD—Philip Morris Follies.
 KNX—Theatre of Romance.

KECA—So You Want to Lead a Band?
 KHJ, KGB, KFMB, KVOE—Red Ryder.
 KMPC—Firestone Favorites.
 KFVB—Sports Final.
 KFAC—Floretta's Jewel Box.
 KRKD—Do You Know?
 KGER—Prophecy Speaks.
 KFMB—Juke Box Serenade.

7:45—KFAC, KFOX—News.
 KFVB—Strolling Tont.
 KXLA—Jimmie Dolan.

7:55—KNX—News, Alcott.
 8—KFI, KFSD—Grand Marquee.
 KNX—Big Town.
 KECA, KFMB—Lum & Abner.
 KHJ, KGB, KFMB, KVOE—Count of Monte Cristo.
 ★KMPC, KGER—News.
 ★KFVB—Tomorrow's News.
 ★KLAC—News, Baseball.
 KFAC—Evening Concert.
 KGFJ—Caucasian Memories.
 ★KXLA—Sam Balter.
 ★KFOX—Rev. Lockyer.
 ★KPRO—Riverside News.

8:05—KGER—Stardust.

Sincerely
 Kenny Baker
 PRESENTED BY
 THE MAKERS OF
 Franchise
 ICE CREAM

TUESDAY-8:15 P.M.-KECA

8:15—KECA—Sincerely, Kenny Baker.
 KMPC—Easy Aces.
 KFVB—Twilight on the Trail.
 KGFJ—Dancing Rhythm.
 KXLA—Tick Tock Tunes.
 KPRO—The O'Neills.
 KFMB—Modern Romance.

8:30—KFI, KFSD—Fred Waring Show.
 KNX—What I Would Say.
 KFAC, KPRO, KFMB—Dark Venture.
 KHJ, KGB, KVOE—Falcon.
 KMPC—Music Supreme.
 ★KFVB—News.
 ★KGFJ—Charm School of the Air.
 KXLA—97th Street Corral.
 KFOX—P. E. Gardner.
 KGER—City Hall Report.

8:45—KNX—Oma Munson.
 KFVB—Wayne King Orch.

DON'T MISS
 THE
BULLOCKS SHOW

"FAVORITE STORY"

KFI • 9:00 P.M. TUESDAYS

9—Favorite Stories.
 KNX—Get That Story.
 ★KHJ, KGB, KFMB, KVOE—News, Glenn Hardy.
 KECA, KPRO, KFMB—Retribution.
 ★KMPC—News, Baseball.
 KFVB—Voice of Nation.
 KFAC—Evening Concert.
 ★KLAC—News, Baseball.
 ★KXLA—Variety Time.
 KGFJ—Saludos Amigos.
 KFVD—Spade Cooley Time.
 KFOX—Adventures in Research.
 ★KGER—News, Latin Americana.
 KFSD—On the Record.

9:15—KHJ, KGB, KFMB, KVOE—James Crowley.
 KFVB—Musical Gems.
 ★KXLA—Ray Johnson.
 KGER—Let's Talk Hobbies.
 9:30—KFI—American Way Forum.
 KNX—Theatrics of Life.

"MURDER WILL OUT"
 TUESDAYS • KECA • 9:30 P.M.
 DETECTIVE MYSTERY YARNS BY
Rainier

KECA, KPRO—Murder Will Out.
 KHJ, KGB, KFMB, KVOE—Inside of Sports.
 KHJ—ABC Roundup.
 KXLA—Texas Jim Lewis.
 KFOX—Inside Facts.
 KGER—Graphic Press.
 KFSD—Music from Hollywood.
 ★KFMB—Raymond G. Swink.

9:45—KHJ, KGB, KFMB, KVOE—Stan Kenton Orch.
 KNX—Brooding with Brady.
 KFOX—Grace Memorial Church.

10—KFI, KFSD—The Reporter.
 ★KNX—Chet Huntley, News.
 ★KHJ, KFMB, KVOE—Fulton Lewis.
 KECA—Sid Ziff, Sports.
 KMPC—Baseball.

EASTSIDE SHOW
 10 TO 12 P.M.
 Every Night Except Sunday
KFWB

KFWB—Eastside Show.
 KFAC—Lucky Lager Dance.
 ★KLAC—News, Olympic Fights.
 KXLA—Tunes for Ten.
 KGFJ—Western Tunes.
 KFVD—Spade Cooley Time.
 KPRO—Curtain Calls.
 ★KGER—News, Roundup.
 KGB—Acme of Song.
 KFMB—Jack McLain Orch.

10:15—KFI—Miss Information.
 KNX—Talk.
 ★KECA, KHJ, KGB, KVOE—News.
 KFSD—Homeland Melodies.

10:25—KMPC—Sportsmen's News.

10:30—KFI—Carveth Wells, Inside the News.
 KNX—Open Hearing.
 ★KECA—Elmer Davis.
 KHJ—Sing, America, Sing.
 KMPC—Man With a Band.
 KGFJ—Swing It.
 KGER—Cowboy Music.
 KFMB—Masterworks.
 KGB—Griff Williams Orch.
 KPRO, KFMB—Doctor Talk.
 KVOE—1496 Club.

10:45—KFI—Show Time.
 KECA—The Doctor Talks It Over.
 KHJ—So the Story Goes.
 KPRO—Ambassador Orch.
 ★KFSD—News.
 KGB—Stan Kenton Orch.
 KFMB—Fern Rossner Music.

11—KFI—Eleventh Hour News.
 ★KNX—Jim Wyatt.
 ★KECA—News.
 ★KHJ, KMPC, KLAC—News.
 KFVB—Eastside Show.
 KFAC—Lucky Dance Time.
 KGFJ—Blue of Evening.
 KFVD—Spade Cooley Time.
 KXLA—Bourston's Cafe.
 ★KGER—News, Music.
 KFMB—Bal Tabarin.
 KFSD—Biltmore Orch.
 KFMB, KGB—Stewart Orch.

11:05—KMPC—Dance Time.
 11:10—KLAC—That Band Again.
 11:15—KFI—Taylornade Melodies.
 KECA—Music of Manhattan.
 KHJ—Dance Orch.
 KXLA—Bandstand Revue.
 KGER—Top Roll.
 KPRO—Claremont Hotel.
 KFMB—Franklin On Sandman.

11:20—KNX—Frankie Carle Orch.
 11:30—KFI—Eddie Fitzpatrick Orch.
 KECA—Claremont Hotel Orch.
 KXLA—Mahubay Cafe.
 KPRO—Stompin' at Studio.
 KFSD—Dance Orch.

11:35—KNX—Tina Hill Orch.
 11:45—KNX—KX-tra, Music.
 ★KHJ, KGB, KVOE—News.
 KECA—Club Morocco.

11:55—KFI, KNX, KECA, KFSD—News.

WEDNESDAY, JULY 3

- ★Indicates News Broadcasts.
- 8 **KFI, KFSD**—Fred Waring.
- KNX**—Kate Smith.
- KECA, KPRO, KFMB**—Don McNeill's Breakfast Club.
- ★**KBJ, KGB, KEX**—Cecil Brown.
- ★**KMPC, KXLA, KLAC**—News.
- KFWB**—L. A. Breakfast Club.
- KGFJ**—Concert Pastelle.
- KRKD, KFOX**—Bible Institute on the Air.
- KFAC**—Country Church.
- KWKW**—Pan-American Milsalon.
- KFVD**—Wakeup Ranch.
- ★**KGER**—News, Soul Patrol.
- KVOE**—Hot Cake Club.
- 8:10 **KLAC**—For the Girls.
- 8:15 **KNX**—Aunt Jenny.
- ★**KHJ, KGB, KFMB**—Frazier Hunt.
- KMPC**—Market, Sports.
- KWKW**—Olga Graves.
- KFI**—Mirpah.
- 8:30 **KFI, KFSD**—Lone Journey.
- KNX**—Helen Trent Romance.
- KHJ, KGB, KFXM, KVOE**—Take It Easy Time.
- KMPC**—A Song for You.
- ★**KFAC, KRKD**—News.

KXLA, 8:30 A.M.
HAVEN OF REST
 Mon., Wed., Fri.
 First Mate Bob and the Good Ship Grace

- KXLA**—Haven of Rest.
- ★**KWKW**—News, Devotions.
- KFOX**—Rev. R. E. Reid.
- 8:45 **KFI, KFSD**—David Harum.
- KNX**—Our Gal Sunday.
- KHJ, KGB, KFXM, KVOE**—Victor Lindiahr.
- KFAC**—Show Time.
- KWKW**—Wings of Healing.
- KFVD**—Vocal Favorites.
- KGER**—New Tribes Mission.

- 9 **KFI, KGFJ, KGER**—News.
- KNX**—Big Sister.
- KECA, KFMB, KPRO**—Glamour Manor.
- KHJ, KGB, KFXM, KVOE**—Reserve.
- ★**KMPC**—News, Spotlight Stars.
- KWKW**—Voice of China.
- KXLA, KFVD**—Waltz Time.
- ★**KLAC**—News, Varieties.
- KFAC**—Unity.
- KRKD**—Sagebrush Serenade.
- KFOX**—Firebrands for Jesus.
- KFSD**—Sketches in Melody.

- 9:05 **KFI**—Edward Jorgenson, Comment.
- KGER**—Lutheran Hour.
- 9:10 **KGFJ**—Radio Messenger.
- 9:15 **KFI**—Especially for You.
- KNX**—Ma Perkins.
- KHJ, KGB, KFXM, KVOE**—Coke Club, Burton Downey.
- KFAC**—Voice of Health.
- KMPC**—Pappy Chesire.
- KXLA**—Harmony Homestead.
- ★**KFVD**—News.
- KWKW**—Lutheran Hour.
- ★**KFSD**—Larry Smith.

- 9:30 **KFI**—Local Page, Tom Owens.
- KNX**—Young Dr. Malone.
- KECA, KPRO, KFMB**—Tom Breneman's Breakfast.
- KHJ**—Time Out.
- KFWB**—Your Bah.
- ★**KFAC, KWKW**—News.
- KFVD**—Show Tunes.
- KGFJ**—Open Album.
- KVOE**—Bing Crosby.
- KFSD**—Time to Relax.
- KGB**—San Diego Scrapbook.
- KGER**—Bible Treasury Hour.

- 9:40 **KFI**—Lullaby Time.
- 9:45 **KFI, KFSD**—Graeme Fletcher.
- KNX**—Road of Life.
- KHJ**—Tune Time.
- KMPC**—The Little Show.
- ★**KFWB, KRKD**—News.
- KFAC**—Voice of Romance.
- KFVD**—Here Comes Parade.
- KWKW**—Sign of the Clock.
- KGB**—Molly Morse.
- KGER**—Voice of China.
- KVOE**—Dick & Jeannie.

- 9:55 **KRKD**—G. I. Roundup.
- 10 **KFI, KFSD**—Guiding Light.
- KNX**—Second Mrs. Burton.
- ★**KHJ, KGB, KFXM, KVOE**—News, Glenn Hardy.
- ★**KECA, KPRO, KFMB**—Home Edition.
- ★**KMPC**—News, Music Hall.
- KFWB**—House of Milan.
- KWKW, KGFJ**—Racing News.
- ★**KLAC**—News, Al Jarvis.
- KFAC**—Festival of Waltzes.

- KRKD**—Music, Talk.
- KFVD**—Morning Serenade.
- KXLA**—Piano Parade.
- ★**KFOX, KGER**—News.
- 10:05 **KGER**—Floyd B. Johnson.
- 10:15 **KFI, KFSD**—Today's Children.
- KNX**—Perry Mason.
- KECA, KPRO, KFMB**—Ted Malone.
- KHJ**—Nancy Dixon.
- KGFJ**—Serenade for You.
- ★**KXLA**—News.
- KGER**—Kingdom Within.
- KFOX**—Rev. Emma Taylor.
- KGB, KVOE**—Smile Time.
- 10:25 **KFI**—Betsy Crocker.
- KWKW**—Races, and Sports.
- 10:30 **KFI, KFSD**—Woman in White.

KNX Mon. thru Fri. 10:30

◆ "A Thought for Today" ◆
 ◆ with Jim Garthwaite ◆
 ◆ for ◆

BANK of AMERICA

- KNX**—Thought for Today.
- KECA, KPRO, KFMB**—My True Story.
- KHJ, KGB, KFXM, KVOE**—Queen for a Day.
- KFWB**—Concert Masters.
- KGFJ**—Upbeat Session.
- ★**KFAC, KWKW**—News.

NOW **PIERRE**
 Maestro of the Chafing Dish
With Marion Lee
WOMAN'S WORLD
 on **KXLA—10:30 A.M.**

- KXLA**—Woman's World.
- KFVD**—Union Rescue Mission.
- KGER**—Vital Statistics.
- 10:45 **KFI**—Masquerade.
- KNX**—Tena and Tim.
- KMPC**—Home Chats.
- KFWB**—Science of Mind.
- KFAC**—Latin Quarter.
- KRKD**—Midnight Mission.
- KWKW**—Better Vision.
- KGER**—Kurbstone Forum.
- KFOX**—Hebrew Christian Hr.
- ★**KFSD**—News.
- 10:55 **KECA, KPRO, KFMB**—News, Betty Crocker.
- KWKW**—Races and Sports.

- 11 **KFI, KFSD**—Life Can Be Beautiful.
- KNX**—My Country Sings.
- ★**KECA, KFMB**—Baukhage Talking.
- KHJ, KFXM, KVOE**—Elsa Maxwell.
- ★**KMPC**—News, Music Hall.
- KFWB**—Bill Anson.

WEDNESDAY Program Highlights

Morning Programs Appear in Lightface Type; Afternoon and Evening Programs in Boldface.

Variety

- 8:00—Fred Waring, **KFI**.
- 8:00—Breakfast Club, **KECA**.
- 8:00—L. A. Breakfast Club, **KFWB**.
- 9:30—Breneman's Breakfast, **KECA**.
- 10:00—House of Milan, **KFWB**.
- 10:30—Queen for a Day, **KHJ**.
- 1:15—Johnny Murray, **KNX**.
- 5:00—Sad Sack, **KNX**.
- 5:30—Bob Crosby Show, **KNX**.
- 6:00—Kay Kyser Kollege, **KFI**.
- 7:00—Supper Club, **KFI**.
- 7:30—Hildegard, **KFI**.
- 9:00—Hobby Hours, **KECA**.

Drama

- 6:00—Academy Award, **KNX**.
- 7:30—Dr. Christian, **KNX**.
- 8:00—Iam & Abner, **KECA**.
- 8:00—Mr. and Mrs. North, **KFI**.
- 8:30—Ellery Queen, **KNX**.
- 9:00—Mr. District Attorney, **KFI**.
- 9:30—Hollywood Theater, **KFI**.
- 9:30—The Weird Circle, **KECA**.

Outstanding Music

- 3:00—Musical Favorites, **KFAC**.
- 4:00—Musical Masterpieces, **KFAC**.

6:00—Musical Digest, **KGFJ**.
- 7:00—Miniature Concert, **KFAC**.
- 8:00—Evening Concert, **KFAC**.
- 8:30—Music Supreme, **KMPC**.
- 10:00—Lucky Lager Dance Time, **KFAC**.
- 10:00—Eastside Show, **KFWB**.

Quiz Programs

- 8:30—Charm School of the Air, **KGFJ**.

Public Affairs

- 2:30—Backgrounds for Living, **KNX**.
- 9:15—Fool's Money, **KECA**.

Sports—Comment

- 10:00—Race Lineup, **KWKW**.
- 10:00—Racing, **KGFJ**.
- 5:30—Race Results, **KGFJ**.
- 5:45—Race Results, **KRKD**.
- 6:00—Esquire Sports Review, **KECA**.
- 6:30—Hollywood Park, **KMPC**.
- 6:55—Harry Wismer, **KECA**—**KFMB**.
- 8:30—Sportsmen's Club, **KECA**.
- 9:05—Baseball, **KMPC**.
- 9:30—Inside of Sports, **KHJ**.
- 10:00—Sid Ziff, **KECA**.

MILD & MELLOW
 12:30 TO 1:00 P. M.
 Monday Through Friday
KHJ

- KHJ**—Mild and Mellow.
- 12:45 **KFI, KFSD**—Widder Brown.
- KNX**—Rosemary.
- KMPC**—Battin' With Batter-
- sen.
- ★**KFAC**—News.
- ★**KXLA**—University of Calif.
- KWKW**—Gaucho Sereader.
- KGER**—Garden School.
- KGB**—Songs of Praise.
- KFMB**—Ladies, Be Seated.
- 12:45 **KWKW**—Races and Sports.
- 1 **KFI, KFSD**—When a Girl Marries.
- ★**KNX**—Knox Manning, News.
- KECA, KPRO, KFMB**—Jack Berch Show.
- ★**KHJ, KGB, KVOE**—Cedric Foster.
- ★**KMPC**—News, Musical Scrapbook.
- KFWB**—Bill Anson.
- KFAC**—Sketches in Strings.
- ★**KLAC, KFVD, KGER**—News.
- KRKD**—Music.
- KGFJ**—Intermission.
- KWKW**—Varieties.
- KXLA**—Community Broadcasters.
- KFOX**—Platter Pantry.
- KFXM**—Sagebrush Serenade.
- 1:05 **KGER**—Out of the Bandbox.
- 1:10 **KLAC**—L. A. Police Band.
- 1:15 **KFI, KFSD**—Portia Faces Life.
- KNX**—Johnny Murray.
- KECA, KPRO, KFMB**—Try 'n' Find Me.
- KHJ**—Bill Hay Reads Bible.
- KXLA**—Approved for Listening.
- KFVD**—Piano Woods.
- KGB, KFXM, KVOE**—The Johnson Family.
- 1:25 **KWKW**—Races and Sports.
- 1:30 **KFI, KFSD**—Just Plain Bill.
- KNX**—Meet the Missus.
- KECA**—Hollywood & Vine.
- KHJ**—Melody Matinee.
- ★**KMPC**—Today in History.
- KLAC**—Highlights in Melody.
- ★**KXLA**—Listener's Digest.
- ★**KWKW**—News, Varieties.
- ★**KRKD**—News.
- KGFJ**—Among My Souvenirs.
- KFVD**—Hawaiian Music.
- KPRO**—Ladies of Valley.
- KGB**—Marine Band.
- KFMB**—Trade Winds Tavern.
- KVOE**—Thought for Today.
- 1:45 **KFI, KFSD**—Front Page Farrell.
- KECA, KPRO, KFMB**—Hymns of All Churches.
- KMPC**—Voice of the Army.
- KFAC**—Piano Solos.
- KXLA**—Afternoon Varieties.
- KRKD**—Singing Waiters.
- KFVD**—Vocal Varieties.
- KVOE**—Radio Tours.
- 1:55 **KWKW**—Races and Sports.
- 2 **KFI**—Road of Life.
- KNX**—Valliant Lady.
- KECA, KFMB, KPRO**—What's Doin', Ladies?
- KHJ, KGB, KFXM, KVOE**—Zeke Manners.
- ★**KMPC**—News, Record Room.
- KFWB**—Bill Anson.
- ★**KLAC, KFSD**—News.
- KFAC**—Music in American Manner.
- KGFJ**—Town Crier.
- KXLA**—D'Artega Presents.
- KFVD**—Timely Tunes.
- KRKD**—Organ Recitals.
- KWKW**—Club 1430.
- KGER**—Long Beach Band.
- 2:10 **KLAC**—Two for the Show.
- 2:15 **KFI**—Joyce Jordan.
- KNX**—Light of the World.
- KHJ, KGB, KFXM, KVOE**—John J. Anthony.
- KRKD**—Concert Melodies.
- KFOX**—Public Bulletin.
- KFSD**—Road of Life.
- 2:25 **KECA, KFMB, KPRO**—Norman Nesbitt.
- KWKW**—Races and Sports.
- 2:30 **KFI, KFSD**—Aunt Mary.
- KNX**—Background for Living.
- KHJ, KGB, KVOE**—Bill Gwynn Show.
- ★**KECA**—John B. Kennedy.
- KFWB**—Three Men on a Mike.
- KXLA**—Songs of the Pioneers.
- ★**KRKD**—News, Music.
- ★**KWKW**—News, Club 1430.
- KFOX**—Sagebrush Symphony.
- KFXM**—Devotions, Music.

KGEE—Feature Story.
 KPRO—Improvisation.
 KFMB—Musical Album.
 2:40—KFMB—Movie Beach.
 KGER—Long Beach Band.
 2:45—KFI, KFSD—Dr. Paul.
 *KNX—Bob Trout.
 KFCA—Hollywood Spotlight.
 KFAC—Organ.
 *KFVD—News.
 KRKD—Pan-Americans.
 2:50—KEMH—Devotional Time.
 2:55—KWKW—Races and Sports.
 3—KFI, KFSD—This Woman's Secret.
 KNX—Burritt Wheeler.
 KECA, KPRO, KFMB—Bride and Groom.
 *KHJ, KGER—News.
 *KMPC—News, Record Room.
 KFVB—Lawrence Welk Orch.
 *KNLA, KFXM—News.
 KFAC—Musical Favorites.
 *KLAC—News, Something New.
 KGFJ—Record Jackpot.
 KRKD—Matinee Melodies.
 KFVD—L. A. Daily Reporter.
 KWKW—Swing Session.
 KGB, KVOE—True Confessions.
 3:05—KGER—Under Blue Skies.
 3:15—*KFI, KFSD—News of World.
 KHJ—Happy Homes.
 KFVB—Bert Fiske.
 KFVD—Popular Favorites.
 KNLA—Juke Box Matinee.
 KGER—Cheerful Chat.
 3:25—KWKW—Races and Sports.
 3:30—KFI—Music.
 KNX—Newwood Smith Sings.
 KECA, KFMB—Cliff Edwards.
 KFVB—Melody Matinee.
 *KRKD—News, Music.
 KPRO—Al Pearce & Gang.
 KFXM—Business Breveities.
 KFOX—Your Girl Friend.
 KGER—Take It Easy Time.
 KFSD—Carolyn Gilbert.
 KGB—Man About Town.
 KVOE—Teatime Tunes.
 3:45—KFI—What Do You Say?
 KNX—The Plekrads.
 KECA—Frances Sautley.
 KHJ, KGB, KFXM—Adventures of the Sea Hound.
 *KFVB—News.
 KFAC—Music of Americans.
 KWKW—Afternoon Melodies.
 KFVD—Rhumba.
 *KFSD—H. V. Kaltenborn.
 KFMB—Matinee Melody.
 KVOE—Civic.
 3:55—KWKW—Races and Sports.
 4—KFI—Ladies' Day.
 *KNX—Knox Monolog.
 *KHJ, KGB, KFXM, KVOE—Fulton J. Lewis, Jr.
 *KECA—Headline Edition.
 *KMPC—News, Bolero Time.
 KFVB—Vocal Varieties.
 KNLA—Juke Box Matinee.
 KFAC—Musical Masterpieces.
 *KLAC—News, Preview.
 KGFJ—Swing Serenade.
 KRKD, KFVD—Piano.
 KWKW—Saddle Serenade.
 *KGER, KFOX, KPRO—News.
 KFSD—Thought for Today.
 *KFMB—Melody, News.
 4:05—KGER—Take It Easy Time.
 4:15—KFI—Hollywood Fan Magazine.
 KNX—Barbara Tate.
 *KECA—R. G. Swing.
 *KHJ, KGB, KFXM, KVOE—Rex Miller.
 KMPC—Bolero Time.
 KFVB—Gospel and Song.
 KLAC—Hollywood Trends.
 KWKW—Pasadena Playhouse.
 *KFVD—News.
 KRKD—Movieband Quiz.
 KPRO—Thought for Today.
 KFSD—Maggy's Private Wire.
 KFMB—Victory Parade.
 4:25—KPRO—Matinee Dance.
 KWKW—Races and Sports.
 4:30—KFI—Art Baker's Notebook.
 *KNX—Harry Flannery.
 KHJ, KGB, KFXM, KVOE—Erskine Johnson.
 *KECA—Alvin Wilder, News.
 KMPC—Welk Time.
 KLAC—Feature Race.
 *KGFJ, KWKW, KFMB—News.
 KRKD—Tunes of the Day.
 KFVD—90-90 Club.
 KFOX—Old Age Pension.
 4:35—KWKW—Vocal Varieties.
 4:40—*KFVB—News.
 KGFJ—Public Messenger.
 4:45—*KNX—News, Garred.

KECA, KPRO, KFMB—Reserve.
 KHJ, KGB—Melody Hour.
 KMPC—Doorway to Charm.
 KFVB—Western Stars.
 KGFJ—Orchestra on Jour.
 *KRKD—News.
 KWKW—Today at the Races.
 KFVD—Evening Serenade.
 KVOE—Music That's Live.
 4:55—*KNX—Bill Henry.
 5—*KFI—H. V. Kaltenborn.
 KNX—Sad Sack.
 *KHJ, KLAC, KVOE—News.
 KECA, KPRO, KFMB—Terry and the Pirates.
 *KMPC—News, Teen & Twenty.
 KFAC—Moments in Music.
 KRKD—Songs of the Saddle.
 KNLA—Juke Box Matinee.
 KGFJ—Jive at 5.
 KWKW—Italian Melodies.
 KFVD—Sun-down Roundup.
 KFSD—Anniversary Date.
 KGB—Casa Cugat.
 KFOX—Sunshine Mission.
 *KGER—News, Trio of Trios.
 5:15—*KFI, KFSD, KFAC—News.
 KHJ, KGB, KFXM, KVOE—Superman.
 KECA, KFMB—Tennessee Jed.
 *KLAC—Averil Berman.
 KPRO—Public Service.
 5:25—KWKW—Races and Sports.
 5:30—KFI—Casa Cugat.
 KNX—Juke Crosby Show.
 KECA, KPRO, KFMB—Dick Tracy.
 KHJ, KGB, KFXM, KVOE—Captain Midnight.
 KLAC—Irwin Allen.
 KGFJ—Race Reap.
 KFAC—Whooa Bill Club.
 KWKW—American-Jewish Hr.
 KFVD—Evening Serenade.
 KRKD—South Sea Serenade.
 *KGER—Navy News.
 KFSD—Man With the Story.
 5:45—*KFI, KFSD—Elmer Peterson.
 *KECA—News.
 KHJ, KGB, KFXM, KVOE—Adventures of Tom Mix.
 KMPC—Top Tunes.
 KNLA—Miniature Concert.
 KGFJ—Twilight Rhapsody.
 *KLAC—Sam Balter.
 KRKD—Race Results.
 KGER—Mandrake Magician.
 KFMB—Tosara Chest.
 *KPRO—Day in Review.
 5:55—KWKW—Races and Sports.
 6—KFI, KFSD—Kay Kysler's Musical Kollege.
 KNX—Academy Award.
 KECA, KPRO, KFMB—Equire Sports Review.
 *KHJ, KGB, KFXM, KVOE—Gabriel Heatter.
 *KMPC, KFVB, KLAC, KGER, KFOX—News.

MUSICAL DIGEST
 Dinner Hour Concert
 6 to 8 P. M.—Mon. thru Sat.
KGFJ 1230 on Your Dial

KGFJ—Musical Digest.
 KFAC, KRKD—Music.
 KWKW—Listening Reward.
 KFVD—Evening Serenade.
 KNLA—Pasadena Playhouse.
 6:15—KHJ, KGB—Real Life Stories.
 KMPC—Parade of Sports.
 KFVB—Warner Bros. Orch.
 KLAC—Barbershop Harmonies.
 KGER—Today in Sports.
 *KFXM—Names and Places.
 6:25—KWKW—Races and Sports.
 6:30—KNX—Holiday for Music.
 KECA, KPRO, KFMB—Reserve.
 KHJ, KGB, KFXM, KVOE—Spotlight Bands.
 KMPC—Hollywood Park.
 KFVB—Frank Bull.
 *KLAC—K. Louis Platau.
 KFAC—Academy of Music.
 KNLA—Help Wanted.
 KWKW—Sports in Review.
 KRKD—Show Tunes.
 KFOX—Hal's Memory Room.
 KGER—World of Music.
 6:45—*KRKD—Tuesdays.
 *KLAC—Mobile McNamara.
 KNLA—Musical Dept. Store.

6:55—KECA, KPRO, KFMB—Harry Wismer, Sports.
 7—KFI, KFSD—Supper Club.
 KNX—Waltin' for Clayton.
 KECA, KPRO, KFMB—Lone Ranger.
 KHJ, KGB, KFXM—Nick Carter.
 *KMPC—News, Dinner Dance.
 KFAC—Concert in Miniature.
 KGFJ—Musical Digest.
 *KLAC—News, Al Jarvis.
 *KNLA—Averil Berman.
 *KRKD, KGER—News.
 *KPCC—Pasadena Musicians.
 KVOE—V. F. W.
 7:05—KGER—Fagnn.
 7:15—*KFI, KFSD—Fleetwood Lawton.
 KNX—Reserve.
 KNLA—Musical Dept. Store.
 KRKD—Three-Quarter Time.
 KPCC—Organ Recital.
 KVOE—Peace Officers.
 7:30—KFI, KFSD—Hildegarde.
 KNX—Dr. Christian.
 KHJ, KGB, KFXM, KVOE—Cisco Kid.
 KECA—Anderson Family.
 KMPC—Firestone Favorites.
 KFVB—Sports Final.
 KFAC—Floretta's Jewel Box.
 KRKD—Do You Know?
 KPCC—Summer Concert.
 KGER—Prophecy Speaks.
 KFMB—Murder Will Out.
 7:45—*KFAC—News.
 KFVB—Strolling Tom.
 KNLA—Jimmie Dolan.
 7:55—*KNX—News, Alcott.
 8—KFI, KFSD—Mr. & Mrs. North.
 KNX—Reserve.
 KECA, KFMB—Lum & Abner.
 KHJ—The Main Line.
 *KMPC, KLAC, KGER—News.
 *KFWB—Tomorrow's News.
 KFAC—Evening Concert.
 *KNLA—Sam Balter.
 KGFJ—Caucasian Memories.
 KPCC—Midweek Devotional.
 KFOX—Presbyterian Church.
 *KPRO—Riverdale News.
 KGB—The Sealed Book.
 8:05—KGER—It's Hollywood.
 8:15—*KECA, KPRO, KFMB—Alvin Wilder.
 KMPC—Easy Aces.
 KFVB—Twilight on the Trail.
 KLAC—Baseball.
 KGFJ—Dancing Rhythm.
 KNLA—Tick Tock Tunes.
 KGER—G. L. Insurance.
 8:30—KFI, KFSD—McGarry and His Mouse.
 KNX—Ellery Queen.
 KECA, KFMB—Fishing and Hunting Club.
 KHJ, KGB, KFXM, KVOE—Meet the Press.
 KMPC—Music Supreme.
 *KFWB—News.
 KGFJ—Charm School of the Air.
 KPCC—Your Theater and Mine.
 KNLA—97th Street Cornl.
 KPRO—Western Show.
 8:45—*KFVB—Wayne King Orch.
 KGER—Garden School.
 9—KFI, KFSD—Mr. District Attorney.
 KNX—Free for All.

Inty of Ruchet Hardware PRESENTS
HOBBY HOURS
 Wednesday 8 P.M.
KECA

KECA—Hobby Hours.
 *KHJ, KGB, KFXM, KVOE—News, Glenn Hardy.
 *KMPC—News, Baseball.
 KFVB—Voice of Nation.
 *KLAC—News, Baseball.
 KFAC—Evening Concert.
 KNLA—Variety Time.
 KGFJ—Saludos Amigos.
 KFVD—Spade Cooley Time.
 KPCC—Pasadena Schools.
 KFOX—Church of Christ.
 *KGER—News, Town Forum.
 KPRO—Jones and L.
 9:15—*KHJ, KGB, KFXM, KVOE—Re Miller.
 KECA—Fool's Money.
 KFVB—Musical Genis.

*KNLA—Ray Johnson.
 KPCC—Great Americans.
 9:30—KFI—Hollywood Theater.
 KNX—Jimmy Greer Orch.
 KECA—The World Circle.
 KHJ, KFXM, KGB, KVOE—Inside of Sports.
 KFVB—ABC Roundup.
 KNLA—Rexes Jim Lewis.
 KPCC—Helpers for Relief.
 KFOX—Inside Facts.
 KFSD—Hi-Teen Quiz.
 *KFMB—Raymond G. Swing.
 9:45—KHJ, KGB, KFXM, KVOE—Stan Kenton Orch.
 KNX—Brooding with Brady.
 KPCC—Listen, Mr. Citizen.
 10—*KFI, KFSD—The Reporter.
 *KNX—Chet Huntley, News.
 *KHJ, KGB, KFXM, KVOE—Fulton Lewis.
 KECA—Sid Ziff, Sports.
 KMPC—Baseball.

EASTSIDE SHOW
 10 TO 12 P. M.
 Every Night Except Sunday
KFVB
 KFVB—Eastside Show.
 *KLAC—News, Let's Dance.
 KNLA—Olympic Fights.
 KFVB—Spade Cooley Time.
 KGFJ—Western Music.
 KFAC—Lucky Lager Dance.
 *KGER—News, Roundup.
 KFMB—Jack McLain Orch.
 10:15—KFI—Casa Cugat.
 KNX—Talk.
 *KECA, KHJ, KGB, KVOE—News.
 KFSD—Homeland Melodies.
 10:25—*KMPC—Sportsmen's News.
 10:30—*KFI—Inside the News.
 KNX—Symphonette.
 *KECA—Raymond G. Swing.
 KHJ—Sing, America, Sing.
 KMPC—Man With a Band.
 KGFJ—Swing It.
 KVOE—1490 Club.
 10:45—KFI—Show Time.
 KECA—Freddie Martin Orch.
 KHJ—So the Story Goes.
 *KFSD—News.

11—KFI, KHJ, KMPC—News.
 *KNX—Jim Wyatt.
 *KECA—News.
 KFVB—Eastside Show.
 KFAC—Lucky Dance Time.
 *KLAC—News, Dance Music.
 KNLA—Bourston's Cafe.
 KGFJ—Blue of Evening.
 KFVD—Spade Cooley Time.
 *KGER—News, Music.
 KPRO—Scotty's Cafe.
 KFMB—Pal Tabarin.
 KFSD—Biltmore Orchestra.
 11:05—*KMPC—Benny Carter Orch.
 11:15—KFI—Taylor-Made Melodies.
 Post Parade.
 KECA—Music of Manhattan.
 KHJ, KGB—Dance Orch.
 KNLA—Bandstand Revue.
 KFMB—Chentin' on Sandman.
 11:20—KNX—Frankie Carle Orch.
 11:30—KFI—Eddie Fitzpatrick Orch.
 KECA—Chermost Orch.
 KHJ, KGB—L. Welk Orch.
 KMPC—Dance Time.
 KPRO—Stampin' at Studio.
 11:35—KNX—Mamy Strand Orch.
 11:45—*KECA—Club Marocco Orch.
 KNX—KNX-tra, Music.
 *KHJ, KGB, KFXM, KVOE—News.
 11:55—*KFI, KECA, KNX, KFSD—News.

HONORARY DEGREES
 Cedric Foster, MBS commentator, and Fleet Admiral Chester Nimitz recently received degrees from Southwestern University on the same day. Nimitz was presented with the honorary degree of Doctor of Laws, and Foster with an honorary degree of Doctor of Literature.

BOSTON BLACKIE New Time MONDAYS - KECA 9:30 P.M.

THURSDAY, JULY 4

- *Indicates News Broadcasts.
- 8—KFI, KFSO—Fred Waring.
- KNX—Kate Smith.
- KECA, KPRO, KFMB—Don McNeill's Breakfast Club.
- *KHJ, KGB, KFXM, KVOE—News.
- *KMPC, KXLA, KLAC—News.
- *KFWB—News.
- EGFJ—Concert Pastelle.
- KWKW—Pan-American Mission.

KRKD, 8:00 A. M.
HAVEN OF REST
 Tues., Thurs., Sat.
 First Mate Bob and the Good Ship Grace

- KRKD, KFOX—Haven of Rest.
- KFAC—Country Church.
- KFVD—Wakeup Ranch.
- *KGER—News, Soul Patrol.
- KVDE—Hot Oake Club.
- 8:10—KLAC—For the Girls.
- 8:15—KNX—Aunt Jenny.
- *KHJ, KGB, KFXM, KVOE—Market Reports, Sports.
- KFWB—Mello-Tunes.
- KWKW—Olga Graves.
- KGER—Mizpah.
- 8:30—KFI, KFSO—Lone Journey.
- KNX—Helen Trent Romance.
- KHJ, KGB, KFXM, KVOE—Take It Easy Time.
- KMPC—Song for You.
- KFWB—Your Home.
- KXLA—Baptist Brothers.
- *KRKD, KFAC—News.
- *KWKW—News, Devotions.
- KFOX—Rev. R. E. Reid.
- 8:45—KFI, KFSO—David Harum.
- KNX—Our Gal Sunday.
- KHJ, KGB, KFXM, KVOE—Victor H. Lindlahr.
- *KFWB—News.
- KFAC—Show Time.
- KFVD—Vocal Favorites.
- KWKW—Wings of Healing.
- KGER—New Tribes Mission.
- 9—KFI, KGFJ, KGER—News.
- KNX—Big Sister.
- KECA, KPRO, KFMB—Glamour Manor.
- KHJ, KGB, KFXM, KVOE—Revere.
- *KMPC—News, Spotlight Stars.
- KFWB—Health Talk.
- *KLAC—News, Varieties.
- KFAC—Unity.
- KRFD—Sagebrush Serenade.
- KWKW—Voice of Chinn.
- KXLA, KFVD—Waltz Time.
- KFOX—Firebrands for Jesus.
- KFSO—Carl Kalash.
- 9:05—KFI—Mirandy.
- KGER—Lutheran Hour.
- 9:10—KGFJ—Radio Messenger.
- 9:15—KFI—Especially for You.
- KNX—Ma Perkins.
- KHJ, KGB, KFXM, KVOE—Coke Club, Morton Downey.
- KMPC—Pappy Chesire.
- KFWB—Songs.
- KFAC—Voice of Health.
- KXLA—Harmony Homestead.
- KWKW—Lutheran Hour.
- *KFVD—News.
- *KFSO—Larry Smith.
- 9:30—KFI—Local Page.
- KNX—Young Dr. Malone.
- KHJ—Time Out.
- KECA, KPRO, KFMB—Tom Breneman's Breakfast.
- KFWB—Your Baby.
- *KFAC, KWKW—News.
- KGFJ—Open Album.
- EGER—Bible Treasury Hour.
- KFVD—Show Tunes.
- KGB—Three-Quarter Time.
- KVOE—Bing Crosby.
- KFSO—Time to Relax.
- 9:40—KFI—Lullaby Time.
- 9:45—KFI, KFSO—Grove Fletcher.
- KNX—Road of Life.
- KHJ—Tune Time.
- KMPC—The Little Show.
- *KFWB, KRKD—News.
- KFAC—Voice of Romance.
- KFVD—Here Comes Parade.
- KWKW—Sign of the Clock.
- KGER—Voice of China.
- KGB—Molly Morse.
- KVOE—Dick & Jeannie.
- 9:55—KRKD—G. I. Roundup.
- 10—KFI, KFSO—Gilding Light.
- KNX—Second Mrs. Burton.
- *KECA, KPRO, KFMB—Home Edition.
- *KHJ, KGB, KFXM, KVOE—Glean Hardy, News.
- KMPC—News, Music Hall.

- KFWB—House of Milan.
- KGFJ—Racing News.
- KXLA—Piano Parade.
- *KLAC—News, Al Jarvis.
- KFAC—Festival of Waltzes.
- KFVD—Morning Serenade.
- KRKD—Music.
- KWKW—Racing Lineup.
- *KGER, KFOX—News.
- 10:05—KGER—Floyd B. Johnson.
- 10:15—KFI, KFSO—Today's Children.
- KNX—Perry Mason.
- KHJ—Nancy Dixon.
- KECA—Mirandy's Almanac.
- *KXLA—News.
- KGFJ—Serenade for You.
- KRKD—Talk, Music.
- KGER—Kingdom Within.
- KFOX—Rev. Emma Taylor.
- KGB, KVOE—Smile Time.
- 10:25—KFI—Betty Crocker.
- KWKW—Races and Sports.
- 10:30—KFI, KFSO—Woman in White.
- KNX—Thought for Today.
- KECA, KPRO, KFMB—My True Story.
- KHJ, KGB, KFXM, KVOE—Queen for a Day.
- KFWB—Concert Masters.
- KGFJ—Uphat Session.
- *KFAC, KWKW—News.
- KXLA—Woman's World.
- KFVD—Union Rescue Mission.
- KGER—Vital Statistics.
- 10:45—KFI—Masquerade.
- KNX—Ten up, Tim.
- KMPC—Home Chats.
- KFWB—Science of Mind.
- KFAC—Latin Quarter.
- KRKD—Midnight Mission.
- KGER—Kurbstona Forum.
- KFOX—Hebrew Christian Hr.
- *KFSO—News.
- 10:55—*KECA, KPRO, KFMB—News.
- Betty Crocker.
- KWKW—Races and Sports.
- 11—KFI, KFSO—Life Can Be Beautiful.
- KNX—Surprise Party.
- *KECA, KFMB—Bankhage Talkins.
- KHJ, KFXM, KVOE—Elsa Maxwell.
- *KMPC—News, Music Hall.
- KFWB—Bill Anson.
- KFAC—Friendly Classics.
- *KLAC—News, Al Jarvis.
- KGFJ—Styllins in Blue.
- *KFVD, KGER—News.
- KRKD—Light Concert.
- KXLA—Easy Listening.
- KWKW—Listening Reward.
- KFOX—Thomas Baird.
- KPRO—Swelging Down Lane.
- 11:15—KFI, KFSO—Ma Perkins.
- KECA, KPRO—Ethel, Albert.
- KHJ—Smile Time.
- KFVD—Violet Schram.
- KGER—Helene Smith.
- KGB, KVOE—News for Women.
- 11:25—KWKW—Races and Sports.
- 11:30—KFI, KFSO—Pepper Young.
- KNX—Burritt Wheeler.
- KHJ, KGB, KFXM, KVOE—Lady, Be Beautiful.
- KECA, KPRO, KFMB—Listening Post.

THURSDAY Program Highlights

Morning Programs Appear in Lightface Type; Afternoon and Evening Programs in Boldface.

Variety

- 8:00—Fred Waring, KFI.
- 8:00—Breakfast Club, KECA.
- 9:30—Breneman's Breakfast, KECA.
- 10:00—House of Milan, KFWB.
- 10:30—Queen for a Day, KHJ.
- 1:15—Johnny Murray, KNX.
- 4:30—Art Baker's Notebook, KFI.
- 5:30—Hobby Lobby, KNX.
- 6:30—Phone Again, Finnegan, KNX.
- 7:00—Supper Club, KFI.
- 8:00—Meredith Willson, KFI.
- 9:00—Dick Baynes, KNX.
- 9:00—Music Hall, KFI.
- 9:30—Bob Burns, KFI.

Quiz Programs

- 6:30—Detect & Collect, KECA.
- 8:30—Noah Webster Says, KFI.
- 8:30—Charm School of the Air, KGFJ.

Drama

- 8:00—Famous Radio Players, KHJ.
- 8:00—Suspense, KNX.
- 8:30—Rogue's Gallery, KHJ.

- *KRKD, KXLA, KFOX—News.
- KFVD—Dr. Louis Talbot.
- KWKW—Bea Boynton Suggests.
- KGER—Sinatra Entertains.
- 11:45—KFI, KFSO—Right to Happiness.
- KNX—Bachelor's Children.
- KECA, KPRO—Foster May.
- KFAC—Piano Gems.
- KRKD—Vocal Varieties.
- KXLA—Songs of the Saddle.
- KGER—Feminine Fare.
- KFMB—Cliff Edwards.
- KWKW—Races and Sports.
- 11:55—KFI—Farm Reporter.
- 12—KNX—G. E. House Party.
- KECA—Al Pearce & Gang.
- *KHJ—News, Hemingway.
- KFWB—Bill Anson.
- KFAC—Record Shop.
- *KLAC—News, Al Jarvis.
- *KGFJ, KPRO—News.
- *KRKD—Prairie Schooner.
- KFAC—Luncheon Concert.
- KFVD—Editor of the Air.
- KFSO—Backstage Wife.
- KFMB—Light Crust Doughboys.
- *KGER, KGB, KVOE—News.
- 12:05—KGER—Red Murrel.
- 12:10—KGFJ—Keyboard Magic.
- 12:15—KFI, KFSO—Stella Dallas.
- KHJ—Johnson Family.
- *KMPC—Norman Neshitt.

LOCAL LOAN

Presents

Dinner Bell Round Up

12:15 p.m., Mon. thru Fri.
KXLA

- KXLA—Dinner Bell Roundup.
 - *KFOX—News.
 - KPRO—Midday Melodies.
 - KFMB—Word to the Wives.
 - KWKW—Races and Sports.
 - 12:25—KNX—News.
 - 12:30—KFI, KFSO—Lorenzo Jones.
 - KNX—Evelyn Winters.
 - KECA, KPRO—Ladies, Be Seated.
- ## MILD & MELLOW

12:30 TO 1:00 P. M.
 Monday through Friday

KHJ
- KHJ—Mild and Mellow.
 - KMPC—Bridges Club.
 - *KFWB—News.
 - KFAC—Musical Miniatures.
 - KWKW—Farm News, Varieties.
 - KGFJ—Easy Rhythm.
 - KFVD—Violet Schram.
 - KXLA—Painted Post.
 - KFOX—Popular Parade.
 - KFMB—Dance Time.
 - KVOE—This Day of Peace.
 - 12:45—KFI, KFSO—Widder Brown.
 - KNX—Rosemary.

- KMPC—Music to Please You.
- KXLA—University of California.
- *KFAC—News.
- KWKW—Gauchio Sorender.
- KGER—Garden School.
- KGB—Songs of Prairie.
- KFMB—Ladies, Be Seated.
- KVOE—Shady Valley.
- 12:45—KWKW—Races and Sports.
- 1—KFI, KFSO—When a Girl Marries.
- *KNX—Knox Manning, News.
- KECA, KPRO, KFMB—Jack Birch Show.
- KHJ—Thirty Seconds to Go.
- *KMPC—News, Musical Scrapbook.
- KFWB—Bill Anson.
- KFAC—Sketches in Strings.
- *KLAC, KFVD, KGER—News.
- KRKD—Music.
- KGFJ—Intermission.
- KWKW—Varieties.
- KXLA—Community Broadcasters.
- KFOX—Painter Pantry.
- KFXM—Sagebrush Serenade.
- *KGB, KVOE—Cedric Foster.
- 1:10—KLAC—Highlights in Melody.
- 1:05—KGFJ—Out of the Bandbox.
- 1:15—KFI, KFSO—Portia Faces Life.
- KNX—Johnny Murray.
- KECA, KFMB, KPRO—Try to Find Me.
- KHJ—Bill Hay Reads Bible.
- KFVD—Plans, Moods.
- KXLA—Approved for Listening.
- KGB, KFXM, KVOE—Johnson Family.
- 1:25—KWKW—Races and Sports.
- 1:30—KFI, KFSO—Just Plain Bill.
- KNX—Meet the Missus.
- KECA—Hollywood & Vine.
- KHJ—Melody Matinee.
- KMPC—Today in History.
- KFVD—Hawaiian.
- KGFJ—Among My Souvenirs.
- *KRKD—News.
- *KXLA—Listeners' Digest.
- *KWKW—News, Varieties.
- KPRO—Ladies of Valley.
- KFXM—O.P.A.
- KGB—U. S. Navy Band.
- KFMB—Trade Winds Tavern.
- KVOE—Thought for Today.
- 1:45—KFI, KFSO—Front Page Farrell.
- KECA, KPRO, KFMB—Hymns of All Churches.
- KMPC—Fashion Forum.
- KFAC—Piano Solos.
- KXLA—Vocal Varieties.
- KRKD—Singing Writers.
- KFVD—Vocal Varieties.
- KVOE—Radio Tour.
- 1:55—KWKW—Races and Sports.
- 2—KFI—Road of Life.
- KNX—Villiant Lady.
- KHJ, KGB, KFXM, KVOE—Zeke Manners.
- KECA, KPRO, KFMB—What's Doing, Ladies?
- *KMPC—News, Record Room.
- KFWB—Bill Anson.
- *KLAC, KFSO—News.
- KFAC—Music in American Manner.
- KGFJ—Town Crier.
- KRKD—U. S. Employment.
- KXLA—Way to Happiness.
- KWKW—Club 1450.
- KFVD—Timely Tunes.
- KGER—Long Beach Band.
- 2:10—KLAC—Trot for the Show.
- 2:15—KFI—Joyce Jordan.
- KNX—Light of the World.
- KHJ, KGB, KFXM, KVOE—John J. Anthony.
- KXLA—D'Artega Presents.
- KRKD—Concert Melodies.
- KFOX—Public Bulletin.
- KFSO—Road of Life.
- 2:25—KECA, KPRO, KFMB—Reserve.
- KWKW—Races and Sports.
- 2:30—KFI, KFSO—Aunt Mazy.
- KNX—One for the Book.
- *KECA—John B. Kennedy.
- KHJ, KGB, KVOE—Bill Gwinn Show.
- KFWB—Three Men on a Mile.
- *KRKD—News, Music.
- KXLA—Songs of the Flowers.
- *KWKW—News, Club 1450.
- KGER—Feature Story.
- KFMB—Musical Album.
- 2:40—KFMB—Movie News.
- KGER—Long Beach Band.
- 2:45—KFI, KFSO—Dr. Paul.
- *KNX—Bob Trout.
- KECA—Hollywood Spotlight.
- KFAC—Organ.
- KRKD—Pan Americana.
- *KFVD—News.
- 2:50—KFMB—Devotional Time.
- 2:55—KWKW—Races and Sports.
- 3—KFI, KFSO—This Woman's Secret.
- KNX—Burritt Wheeler.

KECA, KPRO, KFMB—Bride and Groom.
 *KHJ, KFXM, KXLA—News.
 *KMPC—News, Record Room.
 *FWB—Lawrence Walk Orch.
 *KLAC—News, Something New.
 *KFAC—Musical Favorites.
 *KFVD—Popular Favorites.
 *KGFJ—Record Jackpot.
 *KRKD—Matinee Melodies.
 *KGER—News, Under Blue Skies.
 *KWKW—Swing Session.
 *KFOK—George C. Highley.
 *KGB, KVOE—True Confessions.

3:15—KFI—Songs and a Star.
 KHJ—Happy Homes.
 KFMB—Bert Fiske.
 KXLA—Juke Box Matinee.
 KFXM—Dr. Lovell.
 KGER—Cheerful Chat.
 *KFSB—News of the World.
 3:25—KWKW—Races and Sports.
 3:30—KFI—Music.
 KNX—Mr. Keene.
 KECA, KFMB—Norwood Smith Sings.
 KFMB—Melody Matinee.
 *KRKD—News Headlines.
 KGER—Take It Easy Time.
 KFOK—Your Girl Friend.
 KFXM—Business Briefs.
 KPRO—Al Pearce & Gang.
 KFSB—Dart Klash.
 KGB—Art Baker.

3:35—KRKD—Music.
 3:45—KFI—What Do You Say?
 KECA—Frances Scully.
 KHJ, KGB, KFXM—Adventures of the Sea Hound.
 *KFMB—News.
 KFAC—Music of Americas.
 KFVD—Rhumba.
 KWKW—Afternoon Melodies.
 KFSB—The Name Speaks.
 KFMB—Matinee Melody.
 KVOE—Civic.

3:55—KWKW—Races and Sports.
 *KFI—Ladies' Day.
 4—KNX—Knox Manning, News.
 *KECA—Headline Edition.
 *KHJ, KGB, KFXM, KVOE—Fulton J. Lewis, Jr.
 *KMPC—News, Bolero Time.
 KFMB—Tentina Melodies.
 KXLA—Juke Box Matinee.
 *KFAC—Musical Masterpieces.
 *KLAC—News, Preview.
 *KGFJ—Swing Serenade.
 *KRKD—Piano Painting.
 *KFVD—Piano Selections.
 *KWKW—Saddle Serenade.
 *KGER, KFOK, KPRO—News.
 *KFSB—Thought for Today.
 *KFMB—Melody, News.

4:05—KGER—Take It Easy Time.
 4:15—KFI—Hollywood Fan Magazine.
 KNX—Barbara Tate.
 *KHJ, KGB, KFXM, KVOE—Rex Miller.
 *KECA—R. G. Swing.
 *KMPC—Bolero Time.
 KFMB—Gospel and Song.
 KLAC—Belle March.
 KWKW—Pasadena Play House.
 *KFVD—News.
 *KRKD—MovieLand Quiz.
 KPRO—Thought for Today.
 KFSB—Manki's Private Wire.
 KFMB—Victory Parade.

4:20—KPRO—Matinee Dance.
 4:25—KWKW—Races and Sports.
 4:30—KFI—Art Baker's Notebook.
 *KNX—Harry Flannery.
 *KECA—Alvin Wilder, News.
 KHJ, KGB, KFXM, KVOE—Ernie Johnson.
 *KMPC—Week Time.
 KLAC—Feature Race.
 *KGFJ, KWKW, KFMB—News.
 *KRKD—Tunes of the Day.
 KFVD—90-90 Club.
 KFOK—Old Age Pensions.
 KGER—Junior Town Forum.
 KFSB—Greatest Novels.
 4:35—KWKW—Vocal Varieties.
 4:40—KFMB—News.
 KGFJ—Public Messenger.
 4:45—KECA, KFMB, KPRO—Reserve.
 *KNX—Bob Garred, News.
 KHJ, KGB, KFXM, KVOE—Ethi Profiles.
 *KMPC—Twilight Tales.
 KFMB—Western Stars.
 KWKW—Today at the Races.
 KGFJ—Orchestra du Jour.
 *KRKD—News.
 *KFVD—Evening Serenade.
 KFOK—Recital.

4:55—KNX—Bill Henry.

5—KFI—Edward Jorgenson.
 KNX—Fiesta.
 KECA, KPRO, KFMB—Terry and the Pirates.
 *KHJ, KLAC, KVOE—News.
 *KMPC—News, Ten & Twenty.

KFAC—Moments in Music.
 KWKW—Italian Melodies.
 KFVD—Sundown Roundup.
 *KGFJ—Jive at 5.
 *KRKD—Songs of the Saddle.
 *KXLA—Juke Box Matinee.
 *KFOK—Sunshine Mission.
 *KFSB—Anniversary Date.
 *KGB—Casa Cugat.
 *KGER—News, Helene Smith.

5:15—*KFI, KFSB, KFAC—News.
 KECA, KFMB—Tennessee Jed
 KHJ, KGB, KFXM, KVOE—Superman.
 *KLAC—Averill Berman.
 KPRO—Twilight Tales.

5:25—KWKW—Races and Sports.
 5:30—KFI—Casa Cugat.
 KNX—Hobby Lobby.
 KECA, KPRO, KFMB—Dick Tracy.
 KHJ, KGB, KFXM, KVOE—Captain Midnight.
 KLAC—Irwin Allen.
 *KGFJ—Race Recap.
 *KFAC—Whom Bill Club.
 *KFVD—Evening Serenade.
 *KWKW—American Jewish Hr.
 *KRKD—South Sea Serenade.
 *KXLA—Future Pianists.
 *KGER—Ray Block Presents.
 *KFSB—Man With the Story.

5:45—*KFI, KFSB—Elmer Peterson.
 *KECA—News.
 *KHJ, KGB, KFXM, KVOE—Adventures of Tom Mix.
 *KMPC—Tom Tunes.
 *KLAC—Sam Balter.
 *KXLA—Miniature Concert.
 *KGFJ—Twilight Rhapsody.
 *KRKD—Race Results.
 *KGER—Dun Dunn.
 *KPRO—Day in Review.
 *KFMB—Treasure Chest.

5:55—KWKW—Races and Sports.

6—KFI, KFSB—Reserve.
 KNX—Reserve.
 KECA—Reserve.
 *KHJ, KGB, KFXM, KVOE—Gabriel Heatter.
 *KMPC, KFMB, KFOK—News.
 *KECA—Musical Digest.
 *KFAC—Music.
 *KXLA—Hello Tomorrow.
 *KRKD—Early Dancette.
 *KLAC—News, Preview.
 *KWKW—Listening Reward.
 *KFVD—Evening Serenade.
 *KGER—News, Twilight Time.
 *KPRO—The Real Story.
 *KFMB—This Rhythmic Age.

6:15—KECA—Prevention Preferred.
 KHJ, KGB—Real Life Stories.
 *KMPC—Parade of Sports.
 KFMB—Warner Bros. Orch.
 *KXLA—Technocracy.
 *KLAC—Barbershop Harmony.
 *KGER—Today in Sports.
 *KFOK—Fishing Facts.
 *KFXM—U. S. E. S.
 *KFMB—Bing Crosby.
 *KVOE—Candlelight & Music.

6:25—KWKW—Races and Sports.
 6:30—KFI, KFSB—Reserve.
 *KNX—Phone Again Finnegan.
 *KHJ, KGB, KFXM, KVOE—California Melodies.
 *KECA, KPRO, KFMB—Detect and Collect.
 *KMPC—Hollywood Park Races.
 *KFMB—Frank Bull.
 *KLAC—K. Louis Flatow.
 *KFAC—Academy of Music.
 *KXLA—Help Wanted.
 *KWKW—Sports in Review.
 *KRKD—Show Tunes.
 *KGER—American Legion.
 *KFXM—Inn's Memory Room.
 *KGER—Echoes of Nineties.

6:45—*KLAC—Mobile McMurra.
 *KRKD—Tuncsmiths.
 *KXLA—Musical Dept. Store.
 *KGER—Echoes of Nineties.

6:55—KECA, KPRO, KFMB—Harry Wisner, Sports.

7—KFI, KFSB—Supper Club.
 KNX—Waitin' for Clayton.
 KECA, KFMB—Reserve.
 KHJ, KGB, KVOE—Bentrice Kay Show.
 *KMPC—News, Dinner Dance.
 *KFAC—Concert in Miniature.
 *KGFJ—Musical Digest.
 *KLAC—News, Al Jarvis.
 *KXLA—Averill Berman.
 *KRKD, KGER—News.
 *KPRO—Phyllis Lloyd.
 *KFI—Dr. Fagan.

7:05—KGER—Dr. Fagan.
 7:15—*KFI, KFSB—Fleetwood Layton.
 KNX—Reserve.
 *KXLA—Musical Dept. Store.
 *KRKD—Three-Quarter Time.
 *KPRO—Imogene Hobbs.
 *KFOK—Fishing Puls.

7:30—KFI—Pan-American Rhythms.
 KNX—Reserve.
 KECA—Gantner Beach Party.

KHJ, KGB, KFXM, KVOE—Red Ryder.
 *KMPC—Firestone Favorites.
 *KFMB—Sports Final.
 *KFAC—Floretta's Jewel Box.
 *KRKD—Do You Know?
 *KGER—Kingdom Within.
 *KPRO—Jack Hunt.
 *KFSB—S. D. Hit Parade.
 *KFMB—Mystery, Juke Box.

7:45—KFI—Summer Serenade.
 KECA—Design for Death.
 *KFAC, KFOK—News.
 *KFMB—Strolling Tom.
 *KXLA—Jimmie Dolan.
 *KPRO—S. B. High School.

7:55—*KNX—News, Alcott.
 *KFI—Meredith Willson.
 *KNX—Suspense.
 KECA, KFMB—Lum & Abner.

8—PACIFIC FINANCE Presents
 THEATRE of FAMOUS RADIO PLAYERS
 A complete half hour play
 KHJ - 8 P.M. THURSDAYS

KHJ, KGB, KFXM—Famous Radio Players.
 *KMPC, KLAC, KGER—News.
 *KFMB—Tomorrow's News.
 *KFAC—Evening Concert.
 *KXLA—Sam Balter.
 *KGFJ—Caucasian Memories.
 *KFOK—Rev. Earl Irie.
 *KPRO—Riverside News.
 *KVOE—Twenty Questions.

8:05—KGER—Stardust.
 8:15—*KECA, KPRO—Earl Godwin.
 *KMPC—Easy Aces.
 *KFMB—Twilight on the Trail.
 *KLAC—Baseball.
 *KGFJ—Dancing Rhythm.
 *KXLA—Tick Tock Tunes.
 *KFMB—Adventure.

8:30—KFI, KFSB—Nonh Webster Says.
 *KNX—It Couldn't Happen.
 KHJ, KGB, KFXM, KVOE—Rogue's Gallery.
 *KECA, KPRO, KFMB—Town Meeting of the Air.
 *KMPC—Music Supreme.
 *KWKW—News.
 *KGFJ—Charm School of the Air.
 *KXLA—91th Street Corral.
 *KFOK—Judge Gardner.
 *KGER—Lest We Forget.

8:45—*KNX—The Ghost Walks.
 *KFMB—Wayne King Orch.
 *KGER—Treasury Salute.

9—KFI, KFSB—Kraft Music Hall.
 *KNX—Dick Haymes Show.
 *KHJ, KGB, KFXM, KVOE—News, Glenn Hurd.
 *KMPC—News, Baseball.
 *KFMB—Voice of Nation.
 *KXLA—Variety Time.
 *KLAC—News, Baseball.
 *KFAC—Evening Concert.
 *KGFJ—Saludos Amigos.
 *KFVD—Spade Cooley Time.
 *KGER—News, Remember.

9:15—KHJ, KGB, KFXM, KVOE—James Crowley.
 *KFMB—Musical Gems.
 *KXLA—Ray Johnson.

9:30—KFI, KFSB—Bob Burns.
 *KECA—Mystery House.
 KHJ, KGB, KFXM, KVOE—Inside of Sports.
 *KFMB—ABC Roundup.
 *KXLA—Texas Jim Lewis.
 *KGER—Graphic Press.
 *KFOK—Inside Facts.
 *KPRO—Phil Brito Sings.
 *KFMB—Raymond G. Swing.

KECA—Sid Ziff, Sports.
 *KMPC—Baseball.

EASTSIDE SHOW
 10 TO 12 P. M.
 Every Night Except Sunday
KFWB

KFWB—Eastside Show.
 *KLAC—News, Sports.
 *KFVD—Spade Cooley Time.
 *KXLA—Tunes for Ten.
 *KGFJ—Western Music.

DANCE MUSIC AT ITS BEST
LUCKY LAGER DANCE TIME
KFAC

10 to 12 EVERY NIGHT

KFAC—Lucky Lager Dance
 *KPRO—Rainbow Rendezvous.
 *KGER—News, Roundup.
 *KFMB—Jack McLain Orch.

10:15—KFI—Mayor Bowron.
 *KNX—Talk.
 *KECA, KHJ, KGB, KVOE—News.
 *KFMB—Welcome to Melody.
 *KPRO—Mayor Knox.

10:25—*KMPC—Sportmen's News.
 10:30—*KFI—Carreth Wells, Inside the News.
 *KNX—Sports.
 KHJ—Sing, America, Sing.
 *KECA—Raymond G. Swing.
 *KMPC—Man With a Band.
 *KLAC—Let's Dance.
 *KGFJ—Swing It.
 *KPRO—Ambassador Orch.
 *KFMB—Masterworks.
 *KFSB—Salon Music.
 *KVOE—1499 Club.
 *KFMB—Dance Time.

10:45—KFI—Show Time.
 *KNX—Gayle and Charles.
 KHJ—So The Story Goes.
 *KECA—Freddie Martin Orch.
 *KGER—Stan Keaton Orch.
 *KFSB—News.

11—KFI, KHJ, KMPC—News.
 *KNX—Jim Wyatt.
 *KECA—News.
 *KFMB—Eastside Show.
 *KLAC—News, Dance Music.
 *KXLA—Bourston's Cafe.
 *KGFJ—Blue of Evening.
 *KFAC—Lucky Lager Dance.
 *KFVD—Spade Cooley Time.
 *KPRO—Scotty's Cafe.
 *KFSB—Biltmore Orchestra.
 *KFMB—Bibi Tamarin.
 *KFXM—KGB—Well Orch.
 *KGER—News, Music.

11:05—*KMPC—Benny Carter Orch.
 11:15—KFI—Taylor-Made Melodies.
 *KECA—Music of Manhattan.
 KHJ—Lawrence Walk Orch.
 *KXLA—Bandstand Revue.
 *KFMB—Chentin' on Sandman.

11:20—*KNX—Frankie Carle Orch.
 11:25—KFI—Post Parade.
 11:30—KFI—Melodies by Mitchell.
 KHJ, KGB, KFXM—Xavier Cugat Orch.
 *KECA—Claremont Hotel.
 *KMPC—Dance Time.
 *KPRO—Stompin' at Studio.
 *KFSB—St. Francis Orch.

11:35—*KNX—Tiny Hill Orch.
 11:45—*KHJ, KGB, KVOE—News.
 *KNX—KX-tra, Music.
 *KECA—Red Nichols Orch.
 11:55—*KFI, KECA, KNX, KFSB—News.

DIRECT FROM SAN FRANCISCO
DR. WALLACE STERLING
 And his analysis of
THE NEWS
 THURSDAYS 9:30 P.M.—KNX
CITIZENS NATIONAL BANK

KNX—Citizens' Forum.
 9:45—KHJ, KGB, KVOE—Stan Kenton Orch.
 *KFOK—Rev. C. T. James.
 *KFMB—Earl Godwin.

10—KFI, KFSB—The Reporter.
 *KNX—Chet Huntley, News.
 *KHJ, KGB, KFXM, KVOE—Fulton Lewis.

Tune in to
ALEX COOPER'S KLAMBAE KITCHEN
 KXLA, 1:30-5:00 a. m.
 Tuesday Thru Sunday

FRIDAY, JULY 5

*Indicates News Broadcasts.

- 8-KFI, KFSD—Fred Waring.
KNX—Kata Smith.
KECA, KPRO, KFMB—Don McNeill's Breakfast Club.
- *KHJ, KGB, KFXM, KVOE—News.
- *KMPC, KXLA, KLAC—News.
- *KFWB—News.
KGFJ—Concert Pastelle.
KRKD, KFOX—Bible Institute On the Air.
KFAC—Country Church.
KWKW—Pan-American Mission.
KFVD—Wakeup Ranch.
*KGER—News, Soul Patrol.
KVOE—Hot Cake Club.
- 8:10—KLAC—For the Girls.
- 8:15—KNX—Aunt Jenny.
*KHJ, KGB, KFXM, KVOE—News.
KMPC—Markets, Sports.
KFWB—Mello-Tunes.
KWKW—Olga Graves.
KGB—Mizpah.
- 8:30—KFI, KFSD—Lone Journey.
KNX—Helen Trent Romance.
KHJ, KGB, KFXM, KVOE—Take It Easy Time.
KMPC—A Song for You.
KFWB—Your Home.
*KFAC—News.

KXLA, 8:30 A. M.
HAVEN OF REST
Mon., Wed., Fri.
First Mate Bob and the Good Ship Grace

- KXLA—Haven of Rest.
*KWKW—News, Devotions.
*KRKD—News, Music.
KFOX—Rev. R. E. Reid.
- 8:45—KFI, KFSD—David Harum.
KNX—Our Gal Sunday.
KHJ, KGB, KFXM, KVOE—Victor Lindlahr.
- *KFWB—News.
KFAC—Show Time.
KFVD—Vocal Favorites.
KWKW—Wings of Healing.
KGER—New Tribes Mission.
- 9—*KFI, KGFJ, KGER—News.
KNX—Big Sister.
KHJ, KGB, KFXM, KVOE—Reserve.
KECA, KFMP, KPRO—Glamour Manor.
- *KMPC—News, Spotlight Stars.
KFWB—Health Talk.
*KLAC—News, Varieties.
KFAC—Unity.
KRKD—Sagebrush Serenade.
KWKW—Voice of China.
KXLA, KFVD—Waltz Time.
KFOX—Rev. Earl Ivia.
KFSD—Sketches in Melody.
- 9:05—*KFI—Edward Jorgenson, Comment.
KGER—Lutheran Hour.
- 9:10—KGFJ—Radio Messenger.
- 9:15—KFI—Especially for You.
KNX—Ma Perkins.
KHJ, KGB, KFXM, KVOE—Morton Downey, Coko Club.
KMPC—Pappy Chestre.
KFWB—South of the Border.
KFAC—Voice of Health.
KXLA—Harmony Homestead.
- *KFVD—News.
KWKW—Lutheran Hour.
*KFSD—Larry Smith.
- 9:30—*KFI—Local Page, Tom Owens.
KNX—Young Dr. Malone.
KHJ—Time Out.
KECA, KPRO, KFMB—Tom Breneman's Breakfast.
KFWB—Your Baby.
- *KFAC, KWKW—News.
KGFJ—Open Album.
KFVD—Show Tunes.
KGB—San Diego Scrapbook.
KGER—Bible Treasury Hour.
KFSD—Time to Relax.
- 9:40—KFI—Lullaby Time.
- 9:45—*KFI, KFSD—Graeme Fletcher.
KNX—Road of Life.
KHJ—Tune Time.
KMPC—The Little Show.
*KFWB, KRKD—News.
KFAC—Voice of Romance.
KFVD—Here Comes Parade.
KWKW—Six of the Clock.
KGER—Voice of China.
KGB—Mollie Morse.
KVOE—Dick & Jeannie.
- 9:55—KRKD—G. I. Roundup.
- 10—KFI, KFSD—Gulding Light.
KNX—Second Mrs. Burton.

- *KHJ, KGB, KFXM, KVOE—News, Glenn Hardy.
- *KECA, KPRO, KFMB—Home Edition.
- *KMPC—News, Music Hall.
KFWB—House of Milani.
KWKW, KGFJ—Racing News.
KFAC—Festival of Waltzes.
- *KLAC—News, Al Jarvis.
KRKD—Music, Talk.
KXLA—Piann Parade.
KFVD—Morning Serenade.
- *KFOX, KGER—News.
- 10:05—KGER—Floyd B. Johnson.
- 10:15—KFI, KFSD—Today's Children.
KNX—Perry Mason.
KECA, KPRO, KFMB—Ted Malone.
- KHJ—Nancy Dixon.
KGFJ—Serenade for You.
- *KXLA—News.
KFOX—Rev. Emma Taylor.
KGER—Kingdom Within.
KGB, KVOE—Suite Time.
- 10:25—KFI, KFSD—Betty Crocker.
KWKW—Races and Sports.
- 10:30—KFI, KFSD—Woman in White.
KNX—Thought for Today.
KECA, KPRO, KFMB—My True Story.
KHJ, KGB, KFXM, KVOE—Queen for a Day.
KFWB—Concert Masters.
KGFJ—Uphbeat Session.
- *KFAC, KWKW—News.
KFVD—Union Rescue Mission.
KXLA—Woman's World.
KGER—Vital Statistics.
- 10:45—KFI—Masquerade.
KNX—Tena and Tim.
KMPC—Home Chats.
KFWB—Science of Mind.
KFAC—Latin Quarter.
KWKW—Pasadena Police.
KRKD—Midnight Mission.
KGER—Kurbstone Forum.
KFOX—Hebrew Christian Hr.
- *KFSD—News.
- 10:55—*KECA, KPRO, KFMB—News, Betty Crocker.
KWKW—Races and Sports.

- 11—KFI, KFSD—Life Can Be Beautiful.
KNX—My Country Sings.
*KECA, KFMR—Baukhage Talking.
KHJ, KFXM, KVOE—Elsa Maxwell.
- *KMPC—News, Music Hall.
KFWB—Bill Anson.
KFAC—Friendly Classics.
*KLAC—News, Al Jarvis.
KXLA—Easy Listening.
KGFJ—Stylings in Blue.
KRKD—Light Concert.
*KFVD, KGER—News.
KWKW—Listening Reward.
KFOX—Thomas Baird.
KGB—Rosh Pritchard.
- 11:15—KFI, KFSD—Ma Perkins
KNX—Oran.
KECA, KPRO—Ethel, Albert.
KHJ—Smile Time.
KFVD—Violet Schram.
KFOX—Basic Foods.
KGER—Helene Smith.

- KGB, KVOE—News for Women.
- KFMB—Musical Discoveries.
- 11:25—*KNX—News.
KWKW—Races and Sports.
- 11:30—KFI, KFSD—Pepper Young.
KNX—Burritt Wheeler.
KHJ, KGB, KFXM, KVOE—Lady, Be Beautiful.
KECA, KPRO, KFMB—Listening Post.
KFAC—Dr. Albert W. Palmer.
- *KRKD, KXLA, KFOX—News.
KFVD—Dr. Louis Talbot.
KWKW—Bea Boynton Suggests.
- 11:45—KFI, KFSD—Right to Happiness.
KNX—Bachelor's Children.
KECA—Foster Max.
KFAC—Piano Gems.
KRKD—Vocal Varieties.
KXLA—Songs of the Saddle.
KGER—Feminine Fare.
KPRO—This Curious World.
KFMB—Cliff Edwards.
- 11:55—KWKW—Races and Sports.
- 12—KFI—Farm Reporter.
KNX—G. E. House Party.
KECA—Al Pearce & Gang.
*KHJ—Broadway News.
*KMPC, KGB, KVOE—News.
KFWB—Bill Anson.
KFAC—Luncheon Concert.
*KLAC—News, Al Jarvis.
KFVD—Editor of the Air.
KXLA—Dinner Bell Roundup.
KWKW—Record Shop.
KRKD—Prairie Schooner.
- *KGFJ, KPRO, KGER—News.
KFSD—Backstage Wife.
KFMB—Light Crust Dough-boys.
- 12:05—KGER—Red Murrel.
- 12:10—KGFJ—Eyebrow Magic.
- 12:15—KFI, KFSD—Stella Dallas.
KHJ—Johnson Family.
- *KMPC, KFOX, KFXM—News.
KPRO—Holiday Melodies.
KGB—Trading Post.
KFMB—Word to the Wives.
- 12:25—*KNX—News.
KWKW—Races and Sports.
- 12:30—KFI, KFSD—Lorenzo Jones.
KNX—Evelyn Winters.
KECA, KPRO—Ladies, Be Seated.

MILD & MELLOW

12:30 TO 1:00 P. M.
Monday Through Friday

KHJ

- FBI—Mild and Mellow.
KMPC—Bridge Club, Johnson.
- *KWB—News.
KGFJ—Easy Rhythm.
KFAC—Musical Miniatures.
KFVD—Violet Schram.
KWKW—Farm News.
KXLA—Painted Post.
KFMB—Dance Time.
KVOE—Shady Valley.
- 12:45—KFI, KFSD—Widder Brown.
KNX—Rosemary.

FRIDAY Program Highlights

Morning Programs Appear in Lightface Type; Afternoon and Evening Programs in Boldface.

Variety

- 8:00—Fred Waring, KFI.
- 8:00—Breakfast Club, KECA.
- 9:30—Breneman's Breakfast, KECA.
- 10:00—House of Milani, KFWB.
- 10:30—Queen for a Day, KHJ.
- 1:15—Johnny Murray, KNX.
- 4:30—Art Baker's Notebook, KFI.
- 5:00—It Pays to Be Ignorant, KNX.
- 5:30—Wayne King Show, KNX.
- 6:30—Malsie, KNX.
- 7:00—Supper Club, KFI.
- 7:30—Tommy Riggs, KNX.
- 8:30—People Are Funny, KFI.

Public Affairs

- 2:30—Backgrounds for Living, KNX.
- 8:30—Your F.B.I., KECA.

Sports—Comment

- 10:00—Race Lineup, KWKW.
- 5:30—Race Results, KGFJ.
- 5:45—Race Results, KRKD.
- 6:30—Hollywood Park, KMPC.
- 6:30—Bill Stern, KFI.
- 6:55—Harry Wismer, KECA.

- 7:00—Cavalcade of Sports, KECA.
- 7:30—Sports Page, KECA.
- 9:05—Baseball, KMPC.
- 9:30—Inside of Sports, KHJ.
- 10:00—Legion Fights, KHJ.
- 10:00—Sid Ziff, KECA.

Quiz Programs

- 8:30—Charm School of the Air, KGFJ.
- 9:00—Break the Bank, KECA.

Drama

- 6:00—Mystery Theater, KFI.
- 6:00—Mercury Theater, KNX.
- 6:30—The Sheriff, KECA.
- 8:00—Night Editor, KFI.
- 8:00—Aldrich Family, KNX.
- 8:30—Carrington Playhouse, KHJ-KGB-KVOE.
- 9:30—Murder at Midnight, KFI.

Music

- 3:00—Musical Favorites, KFAC.
- 4:00—Musical Masterpieces, KFAC.
- 6:00—Musical Digest, KGFJ.
- 7:00—Miniature Concert, KFAC.
- 8:00—Evening Concert, KFAC.
- 8:30—Music Supreme, KMPC.
- 10:00—Lucky Lacer Time, KFAC.
- 10:00—Eastside Show, KFWB.

- KMPC—Battin' With Battersea.
- *KFAC—News.
KWKW—Gaucha Serenade.
KXLA—University of Calif.
KGER—Garden School.
KGB—Songs of Praise.
KFMB—Ladies, Be Seated.
- 12:35—KWB—Races and Sports.
1—KFI, KFSD—When a Girl Marries.
- *KNX—Knox Manning.
KECA, KPRO, KFMB—Jack Birch Show.
- *KHJ, KGB, KVOE—Cedric Foster.
- *KMPC—News, Musical Scrapbook.
KFWB—Bill Anson.
KGFJ—Intermission.
KRKD—Music.
KFAC—Sketches in Strings.
KWKW—Varieties.
KXLA—Community Broadcasters.
- *KLAC, KFVD, KGER—News.
KFOX—Platter Pantry.
- 1:05—KGER—Out of the Bandbox.
- 1:10—KLAC—Highlights in Melody.
- 1:15—KFI, KFSD—Portia Faces Life.
KNX—Johnny Murray.
KECA, KPRO, KFMB—Try 'n' Find Me.
KHJ—Bill Hay Reads Bible.
KXLA—Approved for Listening.
KGB, KFXM, KVOE—Johnson Family.
KFVD—Piano Moods.
- 1:25—KWKW—Races and Sports.
- 1:30—KFI, KFSD—Just Plain Bill.
KNX—Met the Missus.
KECA—Hollywood & Vine.
KHJ—Melody Matinee.
KMPC—Today in History.
- *KXLA—Listeners' Digest.
- *KWKW—News, Varieties.
KGFJ—Among My Souvenirs.
- *KRKD—News.
*KFVD—Hawaiian Music.
KPRO—Ladies of Valley.
KGB—Division Diary.
KFMB—Trade Winds Tavern.
KGER—American Challenge.
KVOE—Thought for Today.
- 1:45—KFI, KFSD—Front Page Farrell.
KECA, KPRO, KFMB—Hymns of All Churches.
KMPC—YVCA.
KFAC—Piano Solos.
KXLA—Vocal Varieties.
KRKD—Singing Writers.
KFVD—Vocal Varieties.
KVOE—Radio Tour.
- 1:55—KWKW—Races and Sports.
- 2—KFI—Road to Life.
KNX—Valiant Lady.
KHJ, KGB, KFXM, KVOE—Zeko Manners.
KECA, KPRO, KFMB—What's Doin', Ladies?
- *KMPC—News, Record Room.
KFWB—Bill Anson.
- *KLAC, KFSD—News.
KFAC—Music in American Manner.
KGFJ—Town Crier.
KXLA—D'Artega Presents.
KRKD—Army Recruiting.
KFVD—Timely Tunes.
KWKW—Club 1430.
- KGER—Long Beach Band.
- 2:10—KLAC—Two for the Show.
- 2:15—KFI—Joyce Jordan.
KNX—Light of the World.
KHJ, KGB, KFXM, KVOE—John J. Anthony.
KFOX—Public Bulletin.
KRKD—Concert Melodies.
KFSD—Road of Life.
- 2:25—KECA, KPRO, KFMB—Reserve.
KWKW—Races and Sports.
- 2:30—KFI, KFSD—Aunt Mary.
KNX—Backgrounds for Living.
*KECA—John B. Kennedy.
KHJ, KGB, KVOE—Bill Gwinn Show.
KFWB—Three Men on a Mike.
KXLA—Sons of the Pioneers.
- *KRKD—News, Music.
- *KWKW—News, Club 1430.
- KFXM—Devotions, Music.
KFOX—Sagebrush Symphony.
KGER—Feature Story.
KPRO—Improvisation.
KFMB—Musical Album.
- 2:40—KFMB—Movie News.
KGER—Long Beach Band.
- 2:45—KFI, KFSD—Dr. Paul.
*KNX—Bob Trout.
KECA—Hollywood Spotlight.
KFAC—Organ.
- *KFVD—News.
KRKD—Pan-Americana.
KPRO—Homefolks Erotica.
- 2:50—KFMB—Devotional Time.
- 2:55—KWKW—Races and Sports.
- 3—KFI, KFSD—This Woman's Secret.

KNX-Burritt Wheeler.
KECA, KPRO, KFMB—
Bride and Groom.
★KHJ, KFXM—News.
★KMPC—News, Record Room.
KFWB—Lawrence Welk Orch.
★KLAC, KGER—News.
KFAC—Musical Favorites.
★KLAC—News, Something New.
KGFJ—Record Jackpot.
KRKD—Matinee Melodies.
KWKW—Swing Session.
KFVD—L. A. Daily Reporter.
KFOX—Varieties.
KGB, KVOE—True Confessions.
3:05—KGER—Under Blue Skies.
3:15★KFI, KFSD—News of World.
KHJ—Happy Homes.
KFWB—Bert Flske.

**JUKE BOX
MATINEE**
3:15-5:30 p.m.
KXLA
Monday thru Saturday

KXLA—Juke Box Matinee.
KFVD—Popular Favorites.
KGER—Cheerful Chat.
KFXM—Dr. Phillip M. Lovell.
3:25—KWKW—Races and Sports.
3:30—KFI—Music.
KNX—Rolly Langley.
KECA, KFMB—Cliff Edwards
KFWB—Melody Matinee.
★KRKD—News, Music.
KGER—Take It Easy Time.
KFOX—Your Girl Friend.
KPRO—Al Pearce & Gang.
KFXM—Business Briefs.
KFSD—Carolyn Gilbert.
KGB—Know San Diego.
KVOE—Teatime Tunes.

3:45—KFI—What Do You Say?
KNX—The Pickards.
KECA—Frances Scully.
KHJ, KGB, KFXM—Adventures of the Sea Hound.
★KFWB—News.
KFAC—Music of Americans.
KWKW—Afternoon Melodies.
KFVD—Rhumba.
★KFSD—H. V. Kattenborn.
KFMB—Matinee Melody.
KVOE—Civic.

3:55—KWKW—Races and Sports.
4—KFI—Ladies' Day.
★KNX—Knox Manning, News.
★KECA—Headline Edition.
★KHJ, KGB, KFXM, KVOE—Fulton Lewis, Jr.
★KMPC—News, Bolero Time.
KXLA—Juke Box Matinee.
KFWB—Woman's Page.
★KLAC—News, Preview.
KGFJ—Swing Serenade.
KRKD—Piano Paintings.
KFAC—Musical Masterpieces.
★KGER, KFOX, KPRO—News.
KFVD—Piano Melodies.
KWKW—Musical Menu.
KFSD—Thought for Today.
★KFMB—Melody, News.

4:05—KGER—Take It Easy Time.
4:15—KFI—Hollywood Fan Magazine.
KNX—Barbara Tate.
★KHJ, KGB, KFXM, KVOE—Rex Miller.
★KECA—R. G. Swing.
KMPC—Bolero Time.
KFWB—Gospel and Song.
KLAC—Belle Martell.
KWKW—Pasadena Playhouse.
★KFVD—News.
KRKD—Movieland Quiz.
KPRO—Thought for Today.
KFSD—Magi's Private's Wire.
KFMB—Victory Parade.

4:35—KPRO—Matinee Dance.
KWKW—Races and Sports.
4:30—KFI—Art Baker's Notebook.
★KNX—Harry Flannery.
★KHJ, KGB, KFXM, KVOE—Erakine Johnson.
★KECA—Alvin Wilder, News.
KMPC—Weik Time.
KLAC—Feature Race.
★KGFJ, KWKW, KFMB—News.
KRKD—Tunes of the Day.
KFVD—90-90 Club.
KFOX—Old-Age Pensions.
KFSD—Reminiscences.
4:35—KWKW—Vocal Varieties.
4:40★KFWB—News.
KGFJ—Public Messenger.
4:45—KECA, KFMB, KPRO—Louis Prima Orch.
★KNX—Garred, News.
KHJ, KGB—Melody Hour.
KMPC—Doorway to Charm.
KFWB—Western Stars.
KWKW—Today at the Races.

KGFJ—Orchestre du Jour.
★KRKD—News.
KFVD—Evening Serenade.
KVOE—Music That's Live.
4:55★KNX—Bill Henry.
5★KFI—H. V. Kattenborn.
KNX—It Pays to Be Ignorant
KECA, KPRO, KFMB—Terry and the Pirates.

★KHJ, KLAC, KVOE—News.
★KMPC—News, Teen & Twenty.
KWKW—Italian Melodies.
KFAC—Moments in Music.
KGFJ—Live at 5.
KRKD—Songs of the Saddle.
KFVD—Sunset Roundup.
KXLA—Juke Box Matinee.
KFOX—Sunshine Mission.
KFSD—Anniversary Date.
KGB—Casa Cugat.

★KGER—News, Trio of Trios.
5:15★KFI, KFSD, KFAC—News.
KECA, KFMB—Tennessee Jed
KHJ, KGB, KFXM, KVOE—Superman.
★KLAC—Averill Berman.
KPRO—Novelquesque.
5:25—KWKW—Races and Sports.
5:30—KFI—Casa Cugat.
KNX—Wayne King Show.
KECA, KFMB, KPRO—Dick Tracy.

KHJ, KGB, KFXM, KVOE—Captain Midnight.
KLAC—Irwin Allen.
KFAC—Whoo-Bii Club.
KWKW—American Jewish Hr.
KFVD—Evening Serenade.
KGFJ—Race Recap.
KRKD—South Sea Serenade.
★KFOX—News.
★KGER—Navy News.
★KFSD—Deadline Headlines.

5:45★KFI, KFSD—Elmer Peterson.
★KECA—News.
KHJ, KGB, KFXM, KVOE—Adventures of Tom Mix.
KMPC—Top Tunes.
★KLAC—Sam Balter.
KXLA—Miniature Concert.
KGFJ—Twilight Rhapsody.
KRKD—Race Results.
KGER—Mandrake, Magician.
KFOX—Fishing Pala.
★KPRO—Day in Review.
KFMB—Treasure Chest.

5:55—KWKW—Races and Sports.
6—KFI, KFSD—Mystery Theatre.
KNX—Mercury Summer Theater.
★KHJ, KGB, KFXM, KVOE—Gabriel Heatter.
KECA, KPRO, KFMB—Reserve.
★KFWB, KGER, KFOX—News.
★KMPC—News, Sid Fuller.
KGFJ—Musical Digest.
KRKD—Early Dancette.
KFAC—Music.
KWKW—Listening Reward.
KFVD—Evening Serenade.
★KLAC—News, Preview.
KXLA—This Is Our Duty.

6:15—KHJ, KGB—Real Life Stories
KMPC—Parade of Sports.
KFWB—Warner Bros. Orch.
KXLA—Federated Women's Clubs.
KLAC—Barbershop Harmony.
★KFAC—Names and Places.
KVOE—Candlelight & Music.
KGER—Today in Sports.
6:25—KWKW—Races and Sports.
6:30—KFI, KFSD—Sports Newsreel.
KNX—Maiste.

★KFI, KFSD—Fleetwood Lawton.
KNX—Reserve.
KXLA—Musical Dept. Store.
KRKD—Three-Quarter Time.
7:30—KFI—The King's Men.
KNX—Tommy Biggs & Betty Lou.
KECA, KPRO—Your American Sports Page.
KHJ, KGB, KFXM, KVOE—Ciseco Kid.
KMPC—Prestone Favorites.
KFWB—Sports Final.
KFAC—Floretta's Jewel Box.
KRKD—Do You Know?
KGER—Pt. Wayne Gospel.
KFSD—Tales of Foreign Service.
KFMB—ABC Mystery, Music.

7:45—KFI—Songs and a Star.
★KFAC, KFOX—News.
KRKD—Father Vauxhan.
KFWB—Strolling Tom.
KXLA—Jimmie Dolan.
7:55★KNX—News, Alcott.
8—KFI, KFSD—Night Editoc.
KNX—Aldrich Family.
KECA, KPRO, KFMB—Woody Herman Show.
KHJ, KGB, KFXM, KVOE—Melody Tours.
★KMPC, KLAC, KGER—News.
★KFWB—Tomorrow's News.
KFAC—Evening Concert.
KGFJ—Caucasian Memories.
KRKD—South Seas Serenade.
★KLAC—Sam Balter.

8:05—KGER—Sky Pilot.
8:15—KFI—Latin Serenade.
KMPC—Easy Aces.
KLAC—Baseball.
KFWB—Twilight on the Trail.
KGFJ—Dancing Rhythm.
KXLA—Tick Tock Tunes.
KFSD—The King's Men.
8:30—KFI, KFSD—People Are Funny.
KNX—Reserve.
KECA, KPRO, KFMB—This Is Your F.B.I.
KHJ, KGB, KFXM, KVOE—Carrington Playhouse.
KMPC—Music Supreme.
★KFWB—News.
KGFJ—Charm School of the Air.

8:45—KXLA—97th Street Corral.
KRKD—Merry-Go-Round-Up.
8:55—KWKW—Wayne King Orch.
8:55—KNX—Ona Munson.
9—KFI, KFSD—Waltz Time.
KNX—Woodland Sketches.
KECA, KPRO, KFMB—Break the Bank.
★KHJ, KGB, KFXM, KVOE—News, Glenn Hardy.
★KMPC—News, Baseball.
KFWB—Voice of Nation.
KFAC—Evening Concert.
★KLAC—News, Baseball.
KXLA—Variety Time.
KGFJ—Saludos Amigos.
KFVD—Spade Cooley Time.
KRKD—Western Hit Parade.
★KGER—News, Waltzes.
9:15★KHJ, KGB, KFXM, KVOE—KFWB—Musical Gems.
★KXLA—Ray Johnson.
★KFOX—News.
9:30—KFI—Murder at Midnight.
KNX—Jimmy Greer Orch.
KECA—Rancho Roundup.
★KHJ, KGB, KFXM, KVOE—Inside of Sports.
KFWB—ABC Roundup.
KXLA—Texas Jim Lewis.
KGER—Graphic Press.
KFOX—Samuel M. Polln.
KFSD—S. D. Talks it Over.
9:45—KHJ, KGB, KFXM, KVOE—Henry J. Taylor.
KNX—Brooding with Brady.
★KPRO—Riverside News.
★KFMB—Bing Crosby.
10★KFI, KFSD—The Reporter.
★KNX—Chet Huntley, News.
KECA—Sid Ziff, Sports.
KHJ, KGB—Legion Fights.

RRKD—Tunesmiths.
★KLAC—Mobile McNamara.
KXLA—Musical Dept. Store.
KFSD—Ilgh School Music.
6:55—KECA, KFMB, KPRO—Barry Wisner Sports.
7—KFI, KFSD—Supper Club.
KNX—Waltin' for Clayton.
KECA, KPRO, KFMB—Cavalcade of Sports.
KHJ, KGB, KFXM, KVOE—Endorsed by Dorsey.
★KMPC—News, Dinner Dance.
KFAC—Concert in Miniature.
★KLAC—News, Al Jaryis.
KGFJ—Musical Digest.
★KXLA—Averill Berman.
★KRKD—News.
★KGER—News, Dr. Fagan.

7:15★KFI, KFSD—Fleetwood Lawton.
KNX—Reserve.
KXLA—Musical Dept. Store.
KRKD—Three-Quarter Time.
7:30—KFI—The King's Men.
KNX—Tommy Biggs & Betty Lou.
KECA, KPRO—Your American Sports Page.
KHJ, KGB, KFXM, KVOE—Ciseco Kid.
KMPC—Prestone Favorites.
KFWB—Sports Final.
KFAC—Floretta's Jewel Box.
KRKD—Do You Know?
KGER—Pt. Wayne Gospel.
KFSD—Tales of Foreign Service.
KFMB—ABC Mystery, Music.

7:45—KFI—Songs and a Star.
★KFAC, KFOX—News.
KRKD—Father Vauxhan.
KFWB—Strolling Tom.
KXLA—Jimmie Dolan.
7:55★KNX—News, Alcott.
8—KFI, KFSD—Night Editoc.
KNX—Aldrich Family.
KECA, KPRO, KFMB—Woody Herman Show.
KHJ, KGB, KFXM, KVOE—Melody Tours.
★KMPC, KLAC, KGER—News.
★KFWB—Tomorrow's News.
KFAC—Evening Concert.
KGFJ—Caucasian Memories.
KRKD—South Seas Serenade.
★KLAC—Sam Balter.

8:05—KGER—Sky Pilot.
8:15—KFI—Latin Serenade.
KMPC—Easy Aces.
KLAC—Baseball.
KFWB—Twilight on the Trail.
KGFJ—Dancing Rhythm.
KXLA—Tick Tock Tunes.
KFSD—The King's Men.
8:30—KFI, KFSD—People Are Funny.
KNX—Reserve.
KECA, KPRO, KFMB—This Is Your F.B.I.
KHJ, KGB, KFXM, KVOE—Carrington Playhouse.
KMPC—Music Supreme.
★KFWB—News.
KGFJ—Charm School of the Air.

8:45—KXLA—97th Street Corral.
KRKD—Merry-Go-Round-Up.
8:55—KWKW—Wayne King Orch.
8:55—KNX—Ona Munson.
9—KFI, KFSD—Waltz Time.
KNX—Woodland Sketches.
KECA, KPRO, KFMB—Break the Bank.
★KHJ, KGB, KFXM, KVOE—News, Glenn Hardy.
★KMPC—News, Baseball.
KFWB—Voice of Nation.
KFAC—Evening Concert.
★KLAC—News, Baseball.
KXLA—Variety Time.
KGFJ—Saludos Amigos.
KFVD—Spade Cooley Time.
KRKD—Western Hit Parade.
★KGER—News, Waltzes.

9:15★KHJ, KGB, KFXM, KVOE—KFWB—Musical Gems.
★KXLA—Ray Johnson.
★KFOX—News.
9:30—KFI—Murder at Midnight.
KNX—Jimmy Greer Orch.
KECA—Rancho Roundup.
★KHJ, KGB, KFXM, KVOE—Inside of Sports.
KFWB—ABC Roundup.
KXLA—Texas Jim Lewis.
KGER—Graphic Press.
KFOX—Samuel M. Polln.
KFSD—S. D. Talks it Over.
9:45—KHJ, KGB, KFXM, KVOE—Henry J. Taylor.
KNX—Brooding with Brady.
★KPRO—Riverside News.
★KFMB—Bing Crosby.

10★KFI, KFSD—The Reporter.
★KNX—Chet Huntley, News.
KECA—Sid Ziff, Sports.
KHJ, KGB—Legion Fights.

KMPC—Baseball.
**EASTSIDE
SHOW**
10 TO 12 P.M.
Every Night Except Sunday
KFWB

KFWB—Eastside Show.
KFAC—News, Sports.
KFVD—Spade Cooley Time.
KGFJ—Western Music.
KRKD—Merry-Go-Round-Up.
KXLA—Western Hit Parade.
★KGER—News.
KFAC—Lucky Lager Dance.
KPRO—Rainbow Rendezvous.
★KFXM, KVOE—Fulton Lewis.
KFMB—Fights.

10:05—KGER—Musical Roundup.
10:15—KFI—Casa Cugat.
KNX—Tulk.
★KECA—News.
★KFSD—Washington Predlets.
10:25—KMPC—Sportsmen's News.
10:30★KFI—Carveth Wells, Inside the News.
KNX—Symphonette.
★KECA—Raymond G. Swing.
★KHJ, KGB—Fulton Lewis.
KMPC—Man With a Band.
KLAC—Let's Dance.
KGFJ—Swing It.
KPRO—Ambassador Orch.
KFXM—Masterworks.
KFSD—Salon Music.

10:45—KFI—Show Time.
KECA—Freddy Martin Orch.
KHJ, KGB—Music.
★KFSD—News.
KVOE—1490 Club.

11★KFI, KHJ, KMPC—News.
★KNX—News, Jim Wyatt.
★KECA—News.
KFWB—Eastside Show.
KFAC—Lucky Lager Dance.
★KLAC—News, Dance Music.
KFVD—Spade Cooley Time.
KGFJ—Blue of Evening.
KXLA—Opie Cates Orch.
★KGER—News, Music.
KPRO—Scotty's Cafe.
KFXM, KGB—Stewart Orch.
KFSD—Dance Orchestra.

11:05—KMPC—Benny Carter Orch.
11:15—KFI—Taylor-Made Melodies.
KECA—Music of Manhattan.
KHJ—Sing, America, Sing.
KFMB—Cherlin' on Sandman.
KGB, KFXM—Dance Orch.
11:20—KNX—Frankie Carle Orch.
11:25—KFI—Post Parade.
11:30—KFI—Eddie Fitzpatrick Orch.
KNX—Tiny Hill Orch.
KECA—Claremont Hotel
KHJ, KGB—X. Cugat Orch.
KMPC—Dance Time.
KXLA—Bandstand Revue.
KPRO—Stompin' at Studio.

11:45★KHJ, KGB, KVOE—News.
KNX—KX-tra, Music.
KECA—Club Morocco.
KPRO—Frank and Ernest.
11:55★KFI, KECA, KNX, KFSD—News.

MIKE MIMICS

Michael Douglas, featured singer on Kay Kyser's "College of Musical Knowledge," is rapidly becoming a top-flight radio mimic in addition to his warbling chores. Recent NBC broadcasts have had Douglas imitating the Ink Spots, Frank Sinatra, Morton Downey, Perry Como, Andy Russell and Bing Crosby.

MODELING SCHOOL

KMPC's "Doorway to Charm," heard Monday, Wednesday and Friday at 4:45 p.m., features a remote broadcast each Friday from the Patricia Stevens Modeling School.



Don't miss this entertaining half hour with Sheriff Mark Chase and comical Cousin Cassie

KECA-6:30 P.M. FRI.

KECA, KPRO, KFMB—The Sheriff.
KHJ, KGB, KFXM, KVOE—Spotlight Bands.
KMPC—Hollywood Park Races.
KFWB—Frank Bull.
KFAC—Academy of Music.
★KLAC—K. Louis Flatau.
KXLA—Help Wanted.
KWKW—Sports in Review.
KRKD—Show Tunes.
KFOX—Halo Memory Room.
KGER—World of Music.
6:45—KFI—Cabbages & Kings.

SATURDAY, JULY 6

| | | | | | | | | | | | | | | |
|------|------|------|------|------|------|------|------|------|------|------|------|------|------|------|
| KLAC | KFI | KECA | KHJ | KFVD | KXLA | KFSG | KGFJ | KFXM | KEAC | KGER | KWKW | KFMB | | |
| KESD | KMPC | KIEV | KFWB | KNX | KRKD | | | KPPC | KFBX | KGB | | KPRO | KVDE | |
| 570 | 640 | 790 | 930 | 1020 | 1110 | | | 1230 | | 1330 | 1390 | 1440 | 1490 | |
| 600 | 710 | 870 | 980 | 1070 | 1150 | | | | | 1240 | 1280 | 1360 | 1430 | 1450 |

- *Indicates News Broadcasts.
- 8-KFI-Saturday Morning Varieties.
- KNN-Theater of Today.
- KECA-Treasury Salute.
- *KHJ-News Commentary.
- *KMPC, KXLA, KLAC-News.
- *KFWB-News.
- KFAC-Country Church.
- KGFJ-Concert Pastelle.
- KWKW-Azusa Mission.

KRKD, 8:00 A. M.
HAVEN OF REST
 Tues., Thurs., Sat.
 First Mate Bob and the Good Ship Grace

- KRKD, KFOX-Haven of Rest
- KFVD-Wakeup Ranch.
- KPRO-Wake Up & Smile.
- KGB, KVOE-Korn's a-Krackin'.
- *KGER-News, Soul Patrol.
- KFXM-Music.
- KFSD-O. P. A. Reporter.
- KFMB-The Timekeeper.
- 8:10-KLAC-For the Girls.
- 8:15-KHJ-Wakeup.
- KECA-Wake Up and Smile.
- *KMPC-Market Report, Sports.
- KWKW-Rose of Sharon.
- KXLA-Sweet & Hot.
- KGER-Mizpah.
- KFSD-Consumer Time.
- 8:20-KFWB-Mello-Tunes.
- 8:30-KFI, KFSD-Smillin' Ed McConnell.
- KNX-Stars Over Hollywood.
- KHJ, KGB, KFXM, KVOE-Luncheon with Lopez.
- KMPC-Three Suns.
- KFWB-Your Home.
- *KFAC-News.
- *KWKW-News, OPA News.
- *KRKD-News, Music.
- KFOX-Children's Bible Hour.
- KFMB-Wake Up and Smile.
- 8:45-KMPC-Jr. Army on March.
- *KFWB-News.
- *KFAC-Show Time.
- KWKW-Sacred Heart.
- KFVD-Vocal Favorites.
- 9-KFI, KFSD-National Farm and Home Hour.
- KNX-Grand Central Station.
- KHJ, KGB, KFXM-It's Up to Youth.
- KECA-Buddy Weed Trio.
- *KMPC-News, Peter Potter.
- KFWB-Health Talk.
- *KLAC-News, Trio Time.
- KFAC-Unity.
- KXLA-Sweet and Hot.
- KFVD-Waltz Time.
- *KGFJ, KGER-News.
- KFOX-Firebrands for Jesus.
- KRKD-Sagebrush Serenade.
- KWKW-Voice of China.
- KPRO-Fontana Hour.
- KFMB-Musical Varieties.
- KVOE-Melody Hour.
- 9:05-KGER-Lutheran Hour.
- 9:10-KGFJ-Radio Messenger.
- 9:15-KECA-Reserve.
- KFAC-Music.
- KXLA-Take Your Choice.
- KWKW-Ketties and Calico.
- *KFVD-News.
- 9:30-KFI-Report to the Veterans.
- KNX-Country Fair.
- KHJ, KGB, KFXM, KVOE-Land of the Lost.
- KECA-Mirandy.
- KFWB-By Way of Comparison.
- KLAC-Humane Society.
- *KFAC, KWKW-News.
- KGFJ-Open Album.
- KXLA-Dancipation.
- KFVD-Show Tunes.
- KGER-World Prayer Fellowship.
- KFSD-Make Believe House.
- KFMB-Notes from a Diary.
- 9:45-KFI-It Can Happen to You.
- KECA-Johnny Thompson, Song Salesman.
- KFAC-Voice of Romance.
- KLAC-Storybook Hour.
- *KRKD-News.
- *KWKW-Sign of the Clock.
- KFVD-Hera Comes Parade.
- KGER-Voice of China.
- KFMB-Novelty Revue.
- 9:55-KRKD-G. I. Roundup.
- 10-KFI, KFSD-Tillamook Kitchen.
- KNX-Mary Lee Taylor.
- *KHJ, KGB, KFXM, KVOE-News, Glenn Hardy.

- KECA, KPRO, KFMB-American Farmer.
- *KMPC-News, Peter Potter.
- KFWB-By Way of Comparison.
- *KLAC-News, Al Jarvis.
- KFAC-Festival of Waltzes.
- KGFJ-Racing News.
- KRKD-Music.
- KXLA-Piano Parade.
- KWKW-Race Lineup.
- KFVD-Morning Serenade.
- *KFOX, KGER-News.
- 10:05-KGER-Floyd B. Johnson.
- 10:15-KFI, KXLA-News.
- KHJ-Johnny Pineapple Orch.
- KGFJ-Serenade for You.
- KFAC-L. A. Medical Ass'n.
- KRKD-Talk.
- KWKW-Sports.
- KFOX-Rev. Emma Taylor.
- KFSD-Heaven-Earth Club.
- KVOE-Voice of the Army.
- 10:25-KWKW-Races and Sports.
- 10:30-KFI-The Baxters.
- KNX-Give and Take.
- KECA-Playground Fun.
- KHJ-Clinic Forum.
- KFWB-Skating Party.
- KWKW-Columbia Record Shop.
- *KFAC-News.
- KGFJ-Upbeat Session.
- KXLA-Tuning Around.
- KRKD-Music.
- KGER-Vital Statistics.
- KFXM-Palmer House Orch.
- KFSD-Teentimers Club.
- KFMB-This is My Church.
- KVOE-Blue Note Parade.
- 10:45-KFI-Nature Sketches.
- KECA-Musical Toast.
- KMPC-Home Chats.
- KFAC-Latin Quarter.
- KXLA-U. S. Marines.
- KFXM-Dance Orch.
- KGER-Kurbstone Forum.
- KFOX-Firebrands' Children's Hour.
- 10:55-KWKW-Races and Sports.
- 11-KFI-Atom Bomb Scientists' Report.
- KNX-Let's Pretend.
- KECA, KPRO, KFMB-Piano Playhouse.
- KHJ-George Sterney Orch.
- *KMPC-News, Keith Hetherington.
- KFWB-Bill Anson.
- KFAC-Friendly Classics.
- *KLAC-News, Al Jarvis.
- KGFJ-String in Blue.
- *KFVD, KGER-News.
- KRKD-Light Concert.
- KXLA-Newton Yates Organ.
- KWKW-Listening Reward.
- KVOE-Blue Note Parade.
- KFSD-Saturday Showcase.
- KGB-Fairy Tales.
- 11:15-KFI-Meet the Author.
- KFVD-Piano Moods.
- KGER-Gospel Story Hour.
- KFOX-Hawaiian Varieties.
- KFXM-Dance Orch.
- 11:25-KNX-News.

- KWKW-Races and Sports.
- 11:30-KFI-Let's Laugh and Get Acquainted.
- KNX-Billie Burke.
- KECA, KPRO, KFMB-Roundup Time.
- KHJ, KGB, KFXM, KVOE-Opry House Matinee.
- KFVD-Violet Schram.
- KWKW-Bea Boynton Suggests.
- *KXLA, KRKD-News.
- KGER-Music.
- KFSD-Debbier Date.
- 11:45-KXLA-Songs of the Saddle.
- KRKD-Vocal Varieties.
- KGER-Kurbstone Forum.
- 11:55-KWKW-Races and Sports.
- 12-KFI-Noon Farm Reporter.
- KNX-Martin Block.
- KECA-Taylor-Made Melodies.
- *KHJ-Broadway News.
- *KMPC-News, Hemingway.
- KFWB-Bill Anson.
- *KLAC-News, Al Jarvis.
- KFAC-Luncheon Concert.
- KWKW-Song Showcase.
- *KGFJ, KFSD-News.
- KFVD-Organ.
- KRKD-Prairie Schooner.
- KXLA-Songs of the Saddle.
- *KGB, KVOE, KGER-News.
- KFXM-Hawaiian Harmonies.
- KFMB-Duke Ellington Orch.
- 12:05-KGER-Red Murrell.
- 12:10-KGFJ-Keyboard Magic.
- 12:15-KHJ-Round Towner.
- KMPC-Automobile News.
- KFVD-Luncheon Music.
- *KFXM, KFOX-News.
- KPRO-Duke Ellington Orch.
- KFSD-Blue Plate Special.
- KGB-American Legion.
- 12:25-KWKW-Races and Sports.
- 12:30-KFI-The Schools Are Yours.
- KNX-Horse Racing.
- KHJ, KGB, KFXM, KVOE-Herbie Fields Orch.
- KMPC-Bridge Club.
- *KFWB-News.
- KECA-Musical Miniatures.
- KXLA-Printed Post.
- KWKW-Farm News.
- KGFJ-Easy Rhythm.
- KFSD-Easy Money.
- 12:45-KFI-You Were There.
- KNX-The Chicagoans.
- KHJ, KGB, KFXM, KVOE-Opportunity, U. S. A.
- KMPC-Star Shots.
- *KFAC-News.
- KFVD-Violet Schram.
- KWKW-Varieties.
- KXLA-University of Calif.
- KGER-Voice of the Army.
- 12:55-KWKW-Races and Sports.
- 1-KFI, KFSD-Reserve.
- KNX-One for the Book.
- KECA, KFMB-Saturday Concert.
- KHJ-Thirty Seconds to Go.

- *KMPC-News, Musical Scrapbook.
- KFWB-Bill Anson.
- KFAC-Sketches in Strings.
- KGFJ-Intermission.
- KRKD-Music.
- *KLAC, KFVD, KGER-News.
- KXLA-Community Broadcasters.
- KWKW-Jazz Concert.
- KPRO-Corona Hour.
- KFXM-Sagebrush Serenade.
- KGB, KVOE-Sports Parade.
- 1:05-KGER-Out of the Bandbox.
- 1:10-KLAC-Highlights in Melody.
- 1:15-KNX-Talks.
- KXLA-Approved for Listening.
- KFVD-Popular Favorites.
- KFXM-Tomorrow a Music.
- 1:25-KWKW-Races and Sports.
- 1:30-KFI-Camera Clinic.
- KNX-Meet the Mission.
- KHJ-Teen Tune Show.
- KMPC-Flying Feet.
- KGFJ-Amazing My Souvenirs.
- KXLA-Listeners' Digest.
- *KRKD-News.
- *KWKW-News, Jazz Concert.
- KFXM-You Were There.
- KPRO-Saturday Concert.
- *KFSD-Tom Linson.
- 1:45-KHJ-Policing L. A.
- KECA-Piano Solos.
- KXLA-Gold Hour.
- KRKD-Singing Waiters.
- KFOX-Voice of the Army.
- KFSD-Blues in the Afternoon.
- KGB, KFXM-Gray Gordon Orchestra.
- 1:55-KWKW-Races and Sports.
- 2-KFI-Home Is What You Make It.
- KNX-Song Shop.
- KECA, KFMB-Seven Ninety Swing Club.
- KHJ, KGB, KFXM, KVOE-Zeke Manners.
- *KMPC-News, Sweet Music.
- KFWB-Bill Anson.
- KECA-Music in American Manner.
- *KLAC-News.
- KXLA-Gold Hour.
- KGFJ-Town Crier Presents.
- KRKD-Music for Millions.
- KFVD-Popular Favorites.
- KWKW-Club 1430.
- KGER-Long Beach Band.
- KPRO-Matinee Dance.
- KFSD-Rhapsodies of the Rockies.
- 2:10-KLAC-Two for the Show.
- 2:15-KHJ-Inluse of the City.
- KNX-American Portrait.
- KFOX-Public Bulletin.
- KRKD-Heart Memories.
- KFXM-Guardians of Victory.
- KGB, KVOE-Blentons.
- 2:25-KWKW-Races and Sports.
- 2:30-KFI, KFSD-Tin Pan Alley.
- KECA, KFMB-Chester Bowles.
- KHJ, KFXM, KVOE-The Author Meets the Critic.
- KMPC-Girl Scouts.
- KFWB-Dick Haynes.
- *KRKD-News, Music.
- KFVD-Timely Tunes.
- *KWKW-News, Club 1430.
- KFOX-Sagebrush Symphony.
- *KGER-News Summary.
- KGB-San Diego Schools.
- 2:40-KGER-Long Beach Band.
- 2:45-KFI-Edward Tomlinson.
- *KNX, KFVD-News.
- KECA, KFMB-Labor, U. S. A.
- KMPC-Lawrence Welk Music.
- KFWB-Melody Matinee.
- KFAC-Organ.
- KXLA-Bandstand Matinee.
- KRKD-Pan-Americana.
- KPRO-Campus Caboodle.
- KFSD-Religion in News.
- 2:55-KWKW-Races and Sports.
- 3-KFI, KFSD-Our Foreign Policy.
- KNX-Reserve.
- KECA, KPRO-It's Your Business.
- KHJ, KGB, KFXM, KVOE-Hawaii Calls.
- KMPC-Baneshall.
- KFWB-Lawrence Welk Orch.
- KECA-Famous Musical Favorites.
- *KLAC-News, Something New.
- *KXLA, KGER-News.
- KGFJ-Record Jackpot.
- KFVD-Popular Favorites.
- KWKW-Swing Session.
- KRKD-Matinee Melodies.
- KFOX-Excursions in Science.
- *KFMB-News, Movie News.

SATURDAY Program Highlights

Morning Programs Appear in Lightface Type; Afternoon and Evening Programs in Boldface.

| | |
|---|---|
| <p>Variety</p> <p>9:00-Grand Central Station, KNX.</p> <p>6:30-Grand Ole Opry, KFI.</p> <p>7:00-Hollywood Star Time, KNX.</p> <p>8:00-Hit Parade, KNX.</p> <p>8:30-National Barn Dance, KFI.</p> <p>8:45-Tony Martin, KNX.</p> <p>10:15-Hollywood Barn Dance, KNX.</p> <p>Drama</p> <p>8:00-Theater of Today, KNX.</p> <p>8:30-Stars Over Hollywood, KNX.</p> <p>7:30-Life of Riley, KFI.</p> <p>8:00-Bill Lance, KFI.</p> <p>9:00-Gangbusters, KECA.</p> <p>9:30-Green Hornet, KECA.</p> <p>Quiz Programs</p> <p>7:00-Quiz of Two Cities, KHJ.</p> <p>7:00-Truth or Consequences, KFI.</p> <p>7:30-Win, Place or Show, KECA.</p> <p>8:30-Charn School of the Air, KGFJ.</p> | <p>Outstanding Music</p> <p>1:00-Saturday Concert, KECA.</p> <p>4:00-Musical Masterpieces, KFAC.</p> <p>5:30-Esplanade Concert, KECA-KPRO-KFMB.</p> <p>6:00-Musical Digest, KGFJ.</p> <p>6:00-Chicago Theater, KHJ.</p> <p>8:00-Evening Concert, KFAC.</p> <p>10:00-Lucky Lager Dance Time, KFAC.</p> <p>10:00-Eastside Show, KFWB.</p> <p>Public Affairs</p> <p>11:00-Atom Bomb Scientists' Report, KFI.</p> <p>2:30-Chester Bowles, KECA.</p> <p>2:45-Labor, U.S.A., KECA.</p> <p>3:00-Our Foreign Policy, KFI.</p> <p>3:30-Assignment Home, KNX.</p> <p>Sports-Comment</p> <p>10:00-Race Lineup, KWKW.</p> <p>10:00-Racing, KGFJ.</p> <p>3:00-Baseball, KMPC.</p> <p>4:15-Harry Wiamer, KECA.</p> <p>5:45-Race Results, KRKD.</p> <p>6:30-Hollywood Park, KMPC.</p> |
|---|---|

3:05-KGER-Record Party.
 3:15★KECA, KPRO-Correspondents
 Around the World.
 KFWB-Melody Matinee.
 KXLA-Juke Box Matinee.
 KFMB-Matinee Melody.
 3:25-KWKW-Races and Sports.
 3:30-KFI, KFSD-Curtain Time.
 KXX-Assignment Home.
 KECA, KPRO-Junior Junction.
 ★KHJ, KGB, KFXM, KVOE-
 Paul Schubert.
 KFWD-Helen Louise.
 KFKD-News, Music.
 ★KFOX-Chester Bowles.
 KFMB-Red Cross.
 3:45-KHJ, KGB, KFXM, KVOE-
 I Was a Convict.
 KFWB-Melody Matinee.
 KFAC-Music of Americas.
 KWKW-Afternoon Melodies.
 KFVD-Rumba Music.
 KFMB-Matinee Melody.
 3:55-KWKW-Races and Sports.
 4-KFI-Ladies' Day.
 KXX-Gene Baker.
 KECA-Radio, the American
 Way.
 KHJ, KGB, KVOE-Serenade
 for Strings.
 KMPC-Baseball.
 KFWB-Gospel and Song.
 ★KLAC-News, Show Tune.
 KXLA-Juke Box Matinee.
 KWKW-Swing Matinee.
 KGFJ-Swing Serenade.
 KFAC-Musical Masterpieces.
 KFVD-Planu.
 KRKD-Piano Paintings.
 ★KGER-News, Record Party.
 ★KFOX, KPRO-News.
 KFXM-Record Shop.
 KFSD-Rendezvous Room.
 KFMB-Page Cavannaugh Trio.
 4:15-KXX-Man on the Street.
 KECA, KPRO-Harry Wismer,
 Sports.
 KWKW-Saddle Serenade.
 ★KFVD-News.
 KRKD-Movieband Quiz.
 KFSD-Hank Greene.
 KFMB-Broad Horizons.
 4:25-KWKW-Races and Sports.
 4:30-KFI-Name Your Music.
 ★KXX-Harry Flannery.
 ★KHJ, KGB, KVOE-Juvenile
 Jury.
 KECA, KPRO-Chicago
 Serenade.
 KFWB-Blind Artists' Guild.
 KGFJ-Orchestre du Jour.
 KRKD-Tunes of the Day.
 KFVD-90-90 Club.
 ★KWKW-News, Vocal
 Varieties.
 KFOX-Old-Age Pensions.
 KFXM-Amusement News.
 KFSD-Mancini Moods.
 KFMB-San Diego Looks
 Ahead.
 4:45★KXX-Garred, News.
 KFWB-Western Stars.
 KWKW-Today at the Races.
 KFVD-Evening Serenade.
 ★KRKD, KFXM, KFSD-News.
 4:55★KXX-Bill Henry, News.
 5-KFI-Reserve.
 KXX-Voice of the Moment.
 KECA-Musical Pet Shop.
 ★KHJ, KVOE, KGER-News.
 ★KMPC-News, Jerry Sears.
 KXLA-Juke Box Matinee.
 KFAC-Moments in Music.
 ★KLAC-News, Preview.
 KWKW-Italian Melodies.
 KFVD-Sundown Roundup.
 KRKD-Songs of the Saddle.
 KGFJ-Jive at 5.
 KFSD-Columbia Record Shop.
 KFOX-Sunshine Mission.

KPRO-Ash Can Derby.
 KFXM-Nancy's Book Corner.
 KGB-Key to City.
 KFMB-Hits of Yesteryear.
 5:15★KFI, KECA-News.
 KXX-Thirty Seconds to Go.
 KHJ, KGB, KFXM, KVOE-
 Reserve.
 KMPC-Sports Roundup.
 KLAC-Music from Yester-
 year.
 ★KFAC-News.
 KGER-Music.
 KFMB-Harry Wismer.
 5:25-KWKW-Races and Sports
 5:30-KFI-Reserve.
 KXX-Community Report.
 KECA, KPRO, KFMB-
 Esplanade Concert.
 KHJ, KGB, KFXM, KVOE-
 Jonathan Trimble, Esquire.
 KMPC-Andre Kostelanetz.
 KLAC-Irwin Allen.
 KGFJ-Race Recap.
 KFAC-Music.
 KRKD-South Sea Serenade.
 KWKW-Craig Wilkins.
 KXLA-Future Pianists.
 KFVD-Evening Serenade.
 KGER-American Music.
 ★KFOX-News.
 KFSD-Person to Parson.
 5:45★KFI-Elmer Peterson.
 KXX-Saturday Night
 Serenade.
 KMPC-Bishop Stevens.
 KXLA-Evening Melodies.
 KLAC-Cavalcade of Stars.
 KWKW-Serenade.
 KGFJ-Twilight Rhapsody.
 KRKD-Race Results.
 5:55-KWKW-Races and Sports.
 6-KFI, KFSD-Reserve.
 KXX-Saturday Night
 Serenade.
 KECA, KPRO, KFMB-
 Esplanade Concert.
 KHJ, KGB, KFXM, KVOE-
 Chicago Theater.
 ★KMPC-News.
 ★KFWB, KGER, KFOX-News.
 KGFJ-Musical Digest.
 ★KLAC-News, Preview.
 KFAC-Music.
 KWKW-Listening Reward.
 KFVD-Evening Serenade.
 KRKD-Early Dancette.
 KXLA-First Baptist Church.
 6:05-KGER-Twilight Time.
 6:15-KXX-Celebrity Club.
 KMPC-Dave Ruse.
 KFWB-Show Time.
 KLAC-Barbershop
 Harmonies.
 6:30-KFI, KFSD-Grand Ole Opry.
 KECA, KPRO-To Live in
 Peace.
 KMPC-Hollywood Park.
 KFWB-Music.
 KLAC-Dinner Music.
 KXLA-Sweet Chariot Hour.
 KWKW-Sports in Review.
 KRKD-Show Tunes.
 KFOX-Hall's Memory Room.
 KGER-Lute Valley Church.
 KFMB-Youth Quizzes
 Industry.
 6:45-KXX-Talk.
 KFWB-Bert Fiske.
 KRKD-Hollywood Tunemsmiths
 7-KFI, KFSD-Truth or Con-
 sequences.
 KXX-Hollywood Star Time.
 KECA, KPRO, KFMB-We,
 the Gully.
 KHJ-Quiz of Two Cities.
 ★KMPC-News, Your Children
 and Their Songs.
 KFWB-Music You Want.
 KFAC-Dr. James Field, Jr.
 KGFJ-Musical Digest.

KXLA-Nazarene Church.
 ★KLAC, KRKD, KVOE-News.
 KFOX-Judge Gardner.
 KFXM-Korn's Krackin'.
 KGB-Supper Date.
 ★KGER-News, Music.
 7:05-KLAC-Al Jarvis.
 KGER-Across the Footlights.
 7:15-KRKD-Three-Quarter Time.
 KFMB-Calling All Veterans.
 KVOE-Dr. Titus Frazee.
 7:30-KFI, KFSD-Life of Riley.
 KXX-Reserve.
 KECA, KPRO-Win, Place
 or Show.
 KHJ, KGB, KFXM, KVOE-
 Red Ryder.
 KMPC-Challenge to Youth.
 ★KFWB-News.
 ★KFAC-First Baptist Church.
 KXLA-Melody Moderne.
 KRKD-Do You Know?
 KGER-Martin Block Show.
 KFMB-Show Tunes.
 7:45-KFWB-Twilight on the Trail.
 ★KFAC-News.
 7:55★KXX-Alcott, News.
 8-KFI, KFSD-Adventures of
 Bill Lance.
 KXX-Hit Parade.
 KHJ, KGB, KFXM, KVOE-
 Leave It to the Girls.
 KECA, KPRO-Famous Jury
 Trials.
 ★KMPC-News, Hemingway.
 KFWB-American Sketches.
 KFAC-Evening Concert.
 ★KLAC-News, Baseball.
 KGFJ-Caucasian Memories.
 KXLA-Chapel Quartet.
 ★KGER-News, Swing Parade.
 ★FMB-News, Dance Music.
 8:15-KMPC-Vaughn Monroe.
 KFWB-Story of Israel.
 KGFJ-Dancing Rhythm.
 KXLA-Adventures in
 Research.
 8:30-KFI, KFSD-National Barn
 Dance.
 KECA, KPRO-The Lone
 Ranger.
 KHJ, KGB, KFXM-Tommy
 Dorsey Playshop.
 KMPC-Music Supreme.
 KFWB-Melodies That Made
 History.
 KGFJ-Charm School of the
 Air.
 KXLA-97th Street Corral.
 KGER-Captains of Industry.
 KVOE-Kilroy Was There.
 8:45-KXX-Tony Martin Show.
 KFWB-Wayne King Orch.
 KVOE-Dorsey Playshop.
 9-KFI, KFSD-Can You Top
 This?
 KXX-Tony Martin Show.
 KECA, KPRO, KFMB-
 Gang Busters.
 ★KHJ, KGB, KFXM, KVOE-
 News.
 ★KMPC-News, Kaye Orch.
 KFWB-Rhythm Writers.
 ★KLAC-News, Baseball.
 KFAC-Evening Concert.
 KFVD-Spade Cooley Time.
 KXLA-Variety Time.
 KGFJ-Saludos Amigos.
 ★KGER-News, America Sings.
 KFOX-Popular Music.
 9:15-KHJ, KGB, KVOE-Cali-
 fornia Caravan.
 KXX-Don't You Believe It.
 9:30-KFI-Conquest.
 KXX-Story Teller.
 KHJ, KFXM, KVOE-Law-
 rence Welk Orch.
 KECA-Green Hornet.
 KMPC-Youth for Christ.

KFWB-ABC Roundup.
 KXLA-Texas Jim Lewis.
 KGER-Graphic Press.
 KPRO-Claremont Orch.
 KFSD-Memory Parade.
 KGB-Hand of the Week.
 KFMB-Show Tunes.
 9:45-KXX-Frank Parker Show.
 KXX-Jimmy Greer Orch.
 KPRO-Memories of Melody.
 KGB-Dancetime.
 10★KFI, KFSD, KGER-News.
 ★KXX-Chat Huntley.
 KHJ, KGB, KFXM, KVOE-
 Xavier Cugat Orch.
 KECA-Casino Gardens Orch.
 ★KMPC-News, Curtain Calls.
 ★KLAC-News, Let's Dance.

EASTSIDE SHOW

10 TO 12 P. M.
Every Night Except Sunday

KFWB

KFWB-Eastside Show.
 KXLA-Tunes for Ten.
 KFVD-Spade Cooley Time.
 KGFJ-Western Music.
 KFAC-Lucky Lager Dance.
 KPRO-Al Jeffers Orch.
 KFMB-Jack McLean Orch.
 10:05-KGER-Old Fashioned
 Revival.
 10:15-KFI-Late Date.
 KXX-Hollywood Barn Dance.
 KFSD-Thomas Anthony.
 10:30-KFI-Sports Page of the Air.
 KECA, KPRO-F. Martin Orch.
 KHJ, KGB, KFXM, KVOE-
 Griff Williams Orch.
 KMPC-Candlelight & Silver.
 KXLA-Opie Cates Orchestra.
 KGFJ-Swing It.
 KGER-Cowboy Music.
 KFSD-Musical Quiz.
 10:45-KFI-Show Time.
 KHJ, KGB, KFXM, KVOE-
 Stan Keaton Orch.
 KXX-Cross Section, A.F.L.
 KFMB-Fern Rosner Music.
 KFSD-Thomas Peluso.
 11-KFI-Tales of the Foreign
 Service.
 ★KXX-Jim Wyatt, News.
 KHJ, KGB, KVOE-Lawrence
 Welk Orch.
 KECA-Bal Tabarin Orch.
 ★KMPC-News, Dance Time.
 KFWB-Eastside Show.
 KGFJ-Blue of Evening.
 KFAC-Lucky Lager Dance.
 ★KLAC-News.
 KFVD-Spade Cooley Time.
 KXLA-Bandstand Revue.
 KPRO-Scotty's Cafe.
 KFMB-Bal Tabarin Orch.
 ★KGER-News, Music.
 KFSD-Dance Orchestra.
 KFXM-Random Requests.
 11:10-KLAC-Mirth and Melody.
 11:15-KXX-Sammy Kaye Orch.
 11:30-KFE-Eddie Fitzpatrick Orch.
 KXX-Titty Hill Orch.
 KECA-Avodon Ballroom.
 KHJ, KGB, KVOE-Dance
 Orch.
 KXLA-Mabuhay Cafe.
 KPRO-Stompin' at Studio.
 KFMB-Cheatin' on Sandman.
 11:45★KHJ, KGB, KVOE-News.
 KXX-News, tra. Music.
 KECA-Red Nichols Orch.
 11:55★KFI, KXX, KFSD-News.

RADIO WEST

(Continued from Page 10)

Mr. Kent and the work of his worthy organization that we wistfully wish we could carry a tune ourselves, but, since we cannot (not even in the proverbial bushel-basket), we herewith pass along all the data for those of you able to take advantage of this glowing opportunity.

If you're unfamiliar with the mechanics of the AAK Auditions, let us capitulate the requirements. The chief objective is the discovery of young voices which, as they are today, merit public recognition and reward. To encourage young singers, the Foundation is offering eight cash prizes which to

tal \$10,000. Two first prizes (one boy, one girl) of \$2,000 each; two second prizes of \$1,500 each; two third prizes for one boy, one girl of \$1,000; and two fourth prizes for one boy and one girl, \$500 each.

The auditions are open to non-professional vocal soloists who will have passed their eighteenth birthday, but who will not have reached their twenty-ninth birthday by June 1, 1946. Neither race, citizenship, place of birth, permanent place of residence, nor amount of training will have any bearing on the applicant's eligibility to participate. Voices will be judged on the basis of merit.

No entry fee is required. Singers desiring to enter are instructed to write

to the Atwater Kent Foundations, P. O. Box 1511, Hollywood 28, California, for application blanks.

The contestants will not be required to confine themselves to any specific type of music, but may be permitted to sing any three numbers of their own choice.

Contestants will be required to accept as final, without question, the decision of the judges (who, at this writing, have not been named).

Operatic, concert, popular or ballad singers are eligible and will be given equal consideration consistent with their ability to represent a particular style or category of vocal music.

Who is better qualified to conduct
 (Please Turn to Page 28)

ALPHABETICAL PROGRAM FINDER

Note: Programs marked with an asterisk (*) are of the contest, quiz, or offer type.
* Indicates programs of news and commentation.

- Abbott Mysteries.....KHJ, KGB, 1:30 p.m. Su
- Academy Award Theater.....KNX, 6 p.m. W
- Academy of Music.....KFAO, 6:30 p.m. M-F
- Adventures of Bill Lance.....KFI, 8 p.m. Sa
- Adventures of Sea Hound.....KHJ, 3:45 p.m. M-F
- Adventures of Tom Mix.....KHJ, 5:45 p.m. M-F
- Album of Familiar Music.....KFI, 5:30 p.m. Su
- ★Alcott, Carroll.....KNX, 7:55 p.m. M-Sa
- Aldrich Family.....KNX, 8 p.m. F
- All-Star Western.....KNX, 3:30 p.m. Su
- Allen, Irwin.....KLAC, 5:30 p.m. M-F
- Al Pearce Show.....KECA, 12 N. M-F
- America Speaks.....KNX, 10:30 p.m. Su
- America United.....KFI, 11 p.m. Su
- American Forum, KHJ, KVOE, 6:30 p.m. Tu
- American Farmer.....KECA, 10 a.m. Sa
- American-Jewish Hour.....KWKW, 6:30 p.m. M-F
- American Melody Hour.....KNX, 3:30 p.m. Tu
- American Portrait.....KNX, 2:15 p.m. Sa
- American Sports Page.....KECA, 7:30 p.m. F
- American Way Forum.....KFI, 9:30 p.m. Tu
- Au Evening With Roubert.....KFI, KFSD, 6:30 p.m. Tu
- Anderson Family.....KECA, 7:30 p.m. W
- Anson, Bill.....KFWB, 11 a.m. M-Sa
- Anthony, John J.....KHJ, KGB, 2:15 p.m. M-F
- Art Baker's Notebook.....KFI, 4:30 p.m. M-F
- Atom Bomb Scientists.....KFI, 11 a.m. Sa
- Assignment Home.....KNX, 3:30 p.m. Sa
- Aunt Jenny.....KNX, 8:15 a.m. M-F
- *Aunt Mary.....KFI, KFSD, 2:30 p.m. M-F
- Author Meets Critic.....KHJ, KVOE, 2:30 p.m. Sa
- Antry, Gene.....KNX, 3 p.m. Su
- Ave Maria Hour.....KGFJ, 9 p.m. Su
- Bachelor's Children.....KNX, 11:45 a.m. M-F
- Backgrounds for Living.....KNX, 2:30 p.m., M, W, F
- Baker, Kenny.....KECA, 8:15 p.m. Tu
- ★Balter, Sam.....KECA, 11 a.m. Su
- KLAC, 5:45 p.m. M-F
- KXLA, 8 p.m. M-F
- Baptist Brothers.....KXLA, 8:30 a.m. Tu, Th
- Battis' With Battersen.....KMPC, 12:45 p.m. M, W, F
- ★Baukhage Talking.....KECA, 11 a.m. M-F
- ★Baxters.....KFI, KFSD, 10:30 a.m. Sa
- Bench Party.....KECA, 7:30 p.m. Th
- ★Berman, Ayerill.....KLAC, 5:15 p.m. M-F
- KXLA, 7 p.m. M-F
- Bible Institute.....KRKD, KFOX, 8 a.m. M, W, F
- Big Sister.....KNX, 9 a.m. M-F
- Big Town.....KNX, 8 p.m. Tu
- Bill Gwynn Show.....KHJ, KVOE, 2:30 p.m. M-F
- Bill Hay Reads the Bible.....KHJ, 1:15 p.m. M-F
- Bishop Stevens.....KMPC, 5:45 p.m. Sa
- Black Artists Guild.....KFWB, 4:30 p.m. Sa
- Black, Martin.....KNX, 12 n. Sa
- Blonde.....KNX, 7:30 p.m. Su
- Boston Blackie.....KECA, 9:30 p.m. M
- Bowlers Sports Cast.....KFAO, 5 p.m. Su
- Bowles, Chester.....KECA, KFMB, 2:30 p.m. Sa
- Bowron, Fletcher.....KFI, 10:15 p.m. Th
- KMPC, 6:45 p.m. Su
- Boynnton, Bea.....KWKW, 11:30 a.m. M-Sa
- *Break the Bank.....KECA, KFMB, 9 p.m. F
- Breakfast Club.....KFWB, 8 a.m. W
- Breneman's Breakfast.....KECA, 9:30 a.m. M-F
- Bridge Club.....KMPC, 12:30 p.m. M-Sa
- Bridge to Dreamland.....KECA, 11:15 p.m. M-F
- *Bridge and Groom.....KECA, KFMB, 3 p.m. M-F
- *Broadway News.....KHJ, 12 N. M-F; 5 p.m. M-F
- Brooding with Brady.....KNX, 9:45 p.m. M-F
- Bull, Frank.....KFWB, 6:30 p.m. M-F
- *Brown, Cecil.....KHJ, 8 a.m. M-F
- Bulldog Drummond.....KHJ, KVOE, 7 p.m. M
- Burke, Billie.....KNX, 11:30 a.m. Sa
- Burns, Bob.....KFI, KFSD, 8:30 p.m. Th
- Cabbages & Kings.....KFI, 6:45 p.m. F
- California Caravan.....KHJ, KGB, 9:15 p.m. Sa
- California Melodies.....KHJ, KGB, 6:30 p.m. Th
- ★Calmer, Ned.....KNX, 4:55 p.m. Su
- Camera Clinic.....KFI, 1:30 p.m. Sa
- *Can You Top This?.....KFI, KFSD, 9 p.m. Sa
- Captain Midnight.....KHJ, KVOE, 5:30 p.m. M-F
- Carmichael, Hoagy.....KFI, 9 p.m. M
- Carnation Hour.....KFI, KFSD, 6 p.m. M
- Carrington Playhouse.....KHJ, KVOE, 8:30 p.m. F
- Cass Cugat.....KFI, 10:15 p.m. M, W, F
- 5:30 p.m. W-F
- Casebook of Gregory Hood.....KHJ, KGB, 8:30 p.m. M
- Catholic Answers.....KFWB, 7:45 p.m. M
- Catholic Hour.....KFI, 2 p.m. Su
- Cayalende of Sports.....KECA, KFMB, 7 p.m. F
- Cavallero, Carmen.....KFI, KFSD, 11 a.m. Sa
- CBC Star Show.....KHJ, KGB, 3:30 p.m. Su
- Celebrity Club.....KNX, 6:15 p.m. Sa
- Challenge to Youth.....KXLA, 3:30 p.m. Su
- Chapel Quartet.....KFI, 10:15 p.m. Su
- Charm School of the Air.....KGFJ, 1 p.m. Su
- KGFJ, 8:30 p.m. M-Sa
- Chase, Ika.....KHJ, KVOE, 12:15 p.m. Su
- Cheshire, Pappy.....KMPC, 9:15 a.m. M-F
- Chicago Roundtable.....KFI, 8:30 a.m. Su
- KFSD, 9:30 a.m. Su
- Chicago Serenade.....KECA, 4:30 p.m. Sa
- Chicago Theater.....KHJ, KGB, KVOE, 6 p.m. Sa
- Christian Science.....KMPC, 6:15 p.m. Su
- Christian Science.....KFOX, 8 p.m. Su
- Church of the Air.....KNX, 6 a.m. Su
- Cisco Kid.....KHJ, KGB, 7:30 p.m. M, W, F
- Citizens Forum.....KNX, 9:30 p.m. Th
- Civvies Group.....KFOX, 2:15 p.m. Su
- *Close, Upton.....KHJ, KGB, 7:15 p.m. Tu
- Club Time.....KECA, 11:30 a.m. M
- Coke Club.....KHJ, KGB, 9:15 a.m. M-F
- Columbia Symphony.....KNX, 11 a.m. Su
- Columbia Workshop.....KNX, 12 n. Su
- Commander Scott.....KHJ, KVOE, 10:15 a.m. Su
- Community Report.....KNX, 9:30 p.m. Sa
- Conquest.....KFI, 9:30 p.m. M
- Contented Hour.....KFI, KFSD, 6 p.m. Sa
- Corliss Archer.....KNX, 5 p.m. Su
- Courtesy, KECA, KFMB, KPRO, 1:30 p.m. Su
- Country Church of Hollywood.....KFAO, 8 a.m. Tu-Su
- Country Fair.....KNX, 9:30 a.m. Sa
- Country Medical Assn.....KFAO, 10:15 a.m. Sa
- Count of Monte Cristo.....KHJ, KVOE, 8 p.m. Tu
- Crime Doctor.....KNX, 7 p.m. Su
- Crocker, Betty.....KFI, 10:25 a.m. M-F
- Crosby, Bob.....KNX, 5:30 p.m. W
- *Cunningham, AFL.....KNX, 10:45 p.m. Sa
- *Cunningham, Bill.....KHJ, 11:30 a.m. Su
- Cartain Time.....KFI, KFSD, 3:30 p.m. Sa
- Dance Time (Lucky Lager).....KFAO, 10 p.m. M-Sa
- Dark Venture.....KECA, KPRO, 8:30 p.m. Tu
- Darts for Dough.....KECA, KFMB, 1 p.m. Su
- Dashell Hammett's Fat Man.....KECA, 8:30 p.m. M
- Date With Judy.....KFI, KFSD, 5:30 p.m. Tu
- David Harum.....KFI, KFSD, 8:45 a.m. M-F
- ★Davis, Elmer.....KECA, 4:15 p.m., 10:30 p.m. M, Tu
- Debber Date.....KFSD, 11:30 a.m. Sa
- Design for Death.....KECA, 7:45 p.m. Th
- *Detect & Collect.....KECA, KFMB, 6:30 p.m. Th
- Dick Tracy.....KECA, KFMB, 5:30 p.m. M-F
- Dinner Bell Roundup.....KXLA, 12 m. M-F
- Dixon, Nancy.....KHJ, 10:15 a.m. M-F
- Don't You Believe It.....KNX, 9:15 p.m. Sa
- Doorway to Charm.....KMPC, 4:45 p.m. M, W, F
- Dorsey, Tommy.....KHJ, KGB, 8:30 p.m. Sa
- *Double or Nothing.....KHJ, KVOE, 6:30 p.m. Su
- Downey, Morton.....KHJ, 9:15 a.m. M-F
- Drake, Galen.....KECA, 10:15 a.m. Tu; 12:15 p.m. Su
- Dr. Christian.....KNX, 7:30 p.m. W
- *Dr. I. Q.....KFI, KFSD, 6:30 p.m. M
- Dr. Paul.....KFI, KFSD, 2:45 p.m. M-F
- Dunne, Eddie.....KECA, 9 a.m. M-F
- Eastside Show.....KFWB, 10 p.m. M-Sa
- Eastside Serenade.....KECA, 9:30 p.m. Su
- Easy Aces.....KMPC, 8:15 p.m. M-F
- Editor of the Air.....KFVD, 12 N. M-F
- Edwards, Cliff.....KECA, KFMB, 10 a.m. Su
- KECA, KFMB, 3:30 p.m. M, W, F
- Electric Hour.....KNX, 12:30 p.m. M
- Eljery Queen.....KNX, 8:30 p.m. W
- Encore Theater.....KNX, 5:30 p.m. Tu
- Endorsed by Dorsey.....KHJ, KGB, 7 p.m. F
- Especially for You.....KFI, 9:15 a.m. M-F
- Esplanade Concert.....KECA, KFMB, 5:30 p.m. Sa
- Equire Sports Review.....KECA, 6 p.m. W
- Eternal Light.....KFI, 8 a.m. Su
- Ethel & Albert.....KECA, KPRO, 11:15 a.m. M-F
- Evelyn Winters.....KNX, 12:30 p.m. M-F
- Evening Concert.....KFAO, 8 p.m. M-Sa
- Exploring the Unknown.....KHJ, KVOE, 6 p.m. Su
- Fabulous Dr. Tweedy.....KFI, KFSD, 3 p.m. Su
- Family Hour.....KNX, 1 p.m. Su
- Famous Jury Trials.....KECA, 8 p.m. Sa
- Famous Players.....KHJ, 8 p.m. Th
- Fantasy in Melody.....KECA, 6:15 p.m. M
- Farm Reporter.....KFI, 12 N. M-Sa
- Farrell, Eileen.....KNX, 7:30 p.m. M
- Fashion Forum.....KMPC, 1:45 p.m. Th
- Fat Man.....KECA, 8:30 p.m. M
- Favorite Stories.....KFI, 9 p.m. Tu
- Festival of American Music.....KECA, 4 p.m. Su
- Festival of Waltzes.....KNX, 5 p.m. Tu
- *Fidler, Jimmy.....KECA, KFAO, 10 a.m. M-F
- Fiesta.....KNX, 5:45 p.m. Su
- Fiesta.....KNX, 5 p.m. Th
- Finger Tip Successes.....KMPC, 1:45 p.m. M
- Firestone Favorites.....KMPC, 7:30 p.m. M-F
- Fisher, George.....KECA, 2:45 p.m. M-F
- Fishing Pals.....KFOX, 7:15 p.m. Tu, Th; 5:45 p.m. F
- ★Flannery, Harry.....KNX, 4:30 p.m. M-Sa
- *Fletcher, Graeme, KFI, KFSD, 9:45 a.m. M-F
- Flit Frolic.....KHJ, KGB, 4:45 p.m. Tu, Th
- Floretta's Jewel Box.....KFAO, 7:30 p.m. M-F
- Fool's Money.....KECA, 9:15 p.m. W
- Forever Ernest.....KNX, 8:30 p.m. M
- Forever Tops.....KECA, KFMB, 6:30 p.m. M
- ★Foster, Cedric.....KHJ, KGB, KVOE, 2:30 p.m. Su
- KHJ, KGB, KVOE, 1 p.m. M-F
- Fred Waring.....KFI, KFSD, 8 a.m. M-F
- Free for All.....KNX, 9 p.m. W
- Front-Page Farrell, KFI, KFSD, 1:45 p.m. M-F
- Funnies.....KFWB, 8 a.m. Su
- Funny Paper Land.....KFAO, 7:30 a.m. Su
- Gangbusters.....KECA, KFMB, KPRO, 9 p.m. Sa
- ★Garred, Bob.....KNX, 9:45 p.m. M-Sa
- General Electric House Party.....KNX, 12 a. M-F
- Get That Story.....KNX, 9 p.m. Tu
- Ghost Walks.....KNX, 8:45 p.m. Th
- Gilbert & Sullivan.....KFAO, 9:30 a.m. Su
- Give and Take.....KNX, 10:30 a.m. Sa
- Glamour Manor.....KECA, KFMB, 9 a.m. M-F
- Goodman, Benny.....KFI, KFSD, 5:45 p.m. M
- Graham, Sheila.....KHJ, KGB, 8:45 p.m. Su
- Grand Central Station.....KNX, 9 a.m. Sa
- Grand Marquee.....KFI, KFSD, 8 p.m. Tu
- Grand Ole Opry.....KFI, KFSD, 6:30 p.m. Sa
- Green Hornet.....KECA, 9:30 p.m. Sa
- Guiding Light.....KFI, KFSD, 10 a.m. M-F
- Hal's Memory Room.....KFOX, 6:30 p.m. M-Su
- Haley, Jack.....KFI, 9:30 p.m. Su
- ★Hardy, Glenn.....KHJ, KGB, KFXM, 10 a.m.; 9 p.m. D
- Happy Homes.....KHJ, 3:15 p.m. M-F
- Harvest of Stars.....KFI, KFSD, 10 a.m. Su
- Haven of Rest.....KXLA, 8:30 a.m. M, W, F
- KFOX, KRKD, 8 a.m. Tu, Th, Sa
- Hawaii Calls.....KHJ, KGB, 3 p.m. Sa
- *Hawk, Bob.....KNX, 6:30 p.m. M
- Hay, Bill.....KHJ, 1:15 p.m. M-F
- *Hayes, Sam.....KFI, KFSD, 7:30 a.m. M-Sa
- Haymes, Dick.....KXLA, 9 p.m. Th
- Heatter, Gabriel.....KHJ, DLBS, 6 p.m. M-F
- Hebrew Christian Hour.....KFOX, 10:45 a.m. M-F
- *Hemingway, Frank.....KMPC, 12 m., 9 p.m. D
- ★Henry, Bill.....KNX, 4:55 p.m. M-Sa
- Here's Morgana.....KPRO, 7 p.m. Tu
- Hildegard.....KFI, KFSD, 7:30 p.m. Su
- Hit Parade.....KNX, 8 p.m. Sa
- Hobby Lobby.....KNX, 5:30 p.m. Th
- Hobby Hours.....KECA, 9 p.m. W
- Holiday for Music.....KNX, 6:30 p.m. W
- Hollywood and Vine.....KECA, 1:30 p.m. M-F
- Hollywood Bandstand.....KFWB, 11 a.m. M-Sa
- Hollywood Barn Dance.....KNX, 10:15 p.m. Sa
- Hollywood Bowl Auditions.....KFI, 9:30 p.m. M
- Hollywood Fan Magazine.....KFI, 4:15 p.m. M-F
- Hollywood Music Hall.....KFAO, 3:30 p.m. Su
- Hollywood Spotlight.....KECA, 2:45 p.m. M-F
- Hollywood Star Time.....KNX, 7 p.m. Sa
- Hollywd Presbyterian Ch'ch.....KFWB, 8 p.m. Su
- Hollywood Theater.....KFI, 9:30 p.m. W
- Hollywood Trends.....KLAC, 4:15 p.m. M, W
- Home Chats.....KMPC, 10:45 a.m. M-Sa
- Home is What You Make It, KFI, 2 p.m. Sa
- Hope Chest.....KNX, 2:30 p.m. Su
- Hour of Charm.....KFI, KFSD, 6 p.m. Su
- Hour of Faith.....KECA, 8:30 a.m. Su
- Hour of Mystery.....KECA, KFMB, 6 p.m. Su
- House of Milan.....KFWB, 10 a.m. M-F
- Howell, Bertier.....KHJ, KGB, 9:45 a.m. Su
- *Humt, Frazer.....KHJ, KGB, 8:15 a.m. M-F
- *Huntley, Chester.....KNX, 10 p.m. D
- Hymns of All Churches.....KECA, 1:45 p.m. M-F
- I Was a Convict.....KHJ, KGB, 3:45 p.m. Sa
- Inglewood Park Concert.....KNX, 6:30 p.m. Tu
- *Inside the News.....KFI, 10:30 p.m. Su-F
- *Inside of Sports.....KHJ, KVOE, 9:30 p.m. M-F
- Invitation to Learning.....KNX, 8 a.m. Su
- It Could Happen to You.....KFI, 9:45 a.m. Tu
- It Couldn't Happen.....KNX, 8:30 p.m. Th
- It Pays to Be Ignorant.....KNX, 5 p.m. F
- It's All in the Mind.....KNX, 8:15 p.m. Su
- It's Your Business.....KECA, 3 p.m. Sa
- it's Up to Youth.....KHJ, 9 a.m. Sa
- Jack Berch Show.....KECA, KFMB, 1 p.m. M-F
- Jack of All Trades.....KNX, 8 p.m. M
- James Abbe Observes.....KECA, 7:30 a.m. M-F
- Jarvis, Al.....KLAC, 10 a.m., 7 p.m. D
- Johnny's Front Porch.....KNX, 1:30 p.m. Su
- Johnson, Erskine.....KHJ, KVOE, 4:30 p.m. M-F
- Johnson Family.....KHJ, 12:15 p.m. M-F
- Johnson, Floyd B.....KGER, 8:05 p.m. Su
- KFOX, 1:30 a.m. Su; 9:30 p.m. M
- 9:05 a.m. M-Sa
- ★Johnson, Ray.....KXLA, 9:15 p.m. M-F
- Jonathan Trimble.....KHJ, KGB, 5:30 p.m. Sa
- ★Jorkelson, Edward.....KFI, 9:05 a.m. M, W, F
- KFI, 3 p.m. Tu, Th
- Joyce Jordan, M.D.....KFI, 2:15 p.m. M-F
- Juke Box Matinee.....KXLA, 3:15 p.m. M-Sa
- Junior Town Forum.....KGER, 4:30 p.m. Su
- Junior Junction.....KECA, KPRO, 3:30 p.m. Sa
- Juvenile Jury.....KHJ, KGB, KVOE, 4:30 p.m. Sa
- Just Plain Bill.....KFI, KFSD, 1:30 p.m. M-F
- ★Kaitenboro, H. V.....KFI, 5 p.m. M, W, F
- KFSD, 3:45 p.m. M, W, F
- Kay, Beatrice.....KHJ, KGB, 7 p.m. Th
- Kaye, Sammy.....KECA, KFMB, 10:30 a.m. Su
- ★Kennedy, John.....KECA, KFMB, 2:30 p.m. M-F
- King, Wayne.....KNX, 5:30 p.m. F
- Kraft Music Hall.....KFI, KFSD, 9 p.m. Th
- Kyser's Kollege.....KFI, KFSD, 6 p.m. W
- Labor, U.S.A.....KECA, 2:45 p.m. Su
- Ladies, Be Seated.....KECA, 12:30 p.m. M-F
- Ladies' Day.....KFI, 4 p.m. M-Sa
- Lady, Be Beautiful, KHJ, KGB, 11:30 a.m. M-F
- La Guardia, Florello.....KECA, KFMB, 5:30 p.m. Su
- Lampighter.....KXLA, 2 p.m. Su
- Land of the Free.....KMPC, 8:15 p.m. Su
- Land of the Lost.....KHJ, KVOE, 9:30 a.m. Sa
- Langley, Rolly.....KNX, 3:30 p.m. Su
- Late Date.....KFI, 10:15 p.m. Sa
- ★Lawton, Fleetwood.....KECA, 6:45 a.m. M-Sa
- KFI, 7:15 a.m.; 7:15 p.m. M-F

Leave It to the Girls... KHJ, KVOE, 8 p.m. Sa
 Lexion Fights... KHJ, KGB, 10 p.m. F
 Let's Go to the Opera... KFVB, 7 p.m. Su
 Let's Go to the Opera... KHJ, 3 p.m. Su
 Let's Laugh... KFI, 11:30 a.m. Su
 Let's Pretend... KNX, 11 a.m. M-F
 *Lewis, Fulton... KHJ, 4 p.m., 10 p.m. M-F
 Liberal Catholic Hour... KFAC, 9 a.m. Su
 Life Can Be Beautiful... KFI, 11 a.m. M-F
 Life of Riley... KFI, KFSD, 7:30 p.m. Su
 Light of the World... KNX, 2:15 p.m. M-F
 Lindbergh, Victor... KHJ, KVOE, 8:45 a.m. M-F
 *Listening Post... KECA, KFMB, 11:30 a.m. Tu-F
 *Listener's Digest... KXLA, 1:30 p.m. M-F
 *Local Page... KFI, 9:30 a.m. M-F
 Lone Journey... KFI, KFSD, 8:30 a.m. M-F
 Lone Ranger, KECA, 7 p.m. M, W; 8:30 p.m. Sa
 Lorenzo Jones... KFI, KFSD, 12:30 p.m. M-F
 Lucky Lager Dance Time... KFAC, 10 p.m. M-Sa
 Lullaby Time... KFI, 9:40 a.m. M-F
 Lum & Abner... KECA, KFMB, 8 p.m. M-Th
 Lutheran Hour... KHJ, KVOE, 8:30 a.m. Su
 Lutheran Gospel Hour... KXLA, 5 p.m. Su
 Main Line... KHJ, 8 p.m. W
 Malsie... KNX, 6:30 p.m. F
 Make-Believe Ballroom... KLAC, 10 a.m., 7 p.m. D
 Ma Perkins... KFI, KFSD, 11:15 a.m. M-F
 *Malone, Ted... KECA, 10:15 a.m. M, W-F
 6:30 p.m. Tu
 Manhattan Merry-Go-Round... KFI, KFSD, 5 p.m. Su
 Man Called X... KFI, KFSD, 6 p.m. Tu
 Man Named Jordan... KNX, 9 p.m. Su
 Man on the Street... KNX, 4:15 p.m. Sa
 Manners, Zeke... KHJ, KGB, 2 p.m. M-F
 *Manning, Kno... KNX, 1 p.m., 4 p.m. M-F
 *Market Reports... KMPC, 8:15 a.m. M-Sa
 Martin, Tony... KNX, 8:45 p.m. Sa
 Masquerade... KFI, 10:45 a.m. M-F
 Maxwell, Elsa... KHJ, KVOE, 11 a.m. M-F
 May, Foster... KECA, KPRO, 11:45 a.m. M-F
 McGarry & His Mouse... KFI, KFSD, 8:30 p.m. W
 McNell's Breakfast Club... KECA, 8 a.m. M-F
 Mediation Board... KHJ, 4 p.m. Su
 Meet the Author... KFI, 11:15 a.m. M-F
 *Meet the Missus... KNX, 1:30 p.m. M-Sa
 Meet the Press... KHJ, KGB, 8:30 p.m. W
 Melodies America Loves... KNX, 6:30 p.m. Tu
 Melodies That Made History... KFVB, 8:30 p.m. Sa
 Melody Tours... KHJ, KVOE, 8 p.m. F
 Mercury Summer Theater... KNX, 6 p.m. F
 Message of Israel... KECA, KFMB, 7 a.m. Su
 Michael Shayne... KHJ, KVOE, 8 p.m. M-F
 Midnight Flyer... KFI, 12 p.m. M-Sa
 Mild and Mellow... KHJ, 12:30 p.m. M-F
 Milani... KFVB, 10 a.m. M-F
 *Miller, Rex, KHJ, KGB, 9:15 p.m. Su, M, W, F
 KHJ, 4:15 p.m. M-F
 Mirandy... KFI, 9:05 a.m. Tu, Th
 KECA, 10:15 a.m. Th, 9:30 a.m. Sa
 Miss Information... KFI, 10:15 p.m. Su
 Money on the Line... KNX, 6:30 p.m. Su
 Morgau, Frank... KFI, KFSD, 3 p.m. Su
 KFI, KFSD, 8:30 p.m. Su
 Morning Bible Hour... KFOG, 8:30 a.m. Su
 Mother's Album... KMPC, 6:30 p.m. Su
 Mr. and Mrs. North... KFI, KFSD, 8 p.m. W
 Mr. District Attorney... KFI, KFSD, 9 p.m. W
 Mr. Keene... KNX, 3:30 p.m. Th
 Munson, Ona... KNX, 8:45 p.m. Tu, 8:55 p.m. F
 Murder at Midnight... KFI, 9:30 p.m. F
 Murder, Will Out... KECA, 9:30 p.m. Tu
 Murray, Johnny... KNX, 1:15 p.m. M-F
 Music Supreme... KMPC, 8:30 p.m. M-F
 Music Hall... KMPC, 10 a.m. M-F
 Musical Masterpieces... KFAC, 4 p.m. M-F
 Musical Milestones... KFI, 9:30 a.m. Su
 Musical Miniatures... KFAC, 12:30 p.m. D
 Musical Digest... KGFJ, 6 p.m. M-Sa
 My Country Sings... KNX, 11 a.m. M, W, F
 My True Story... KECA, KFMB, 10:30 a.m. M-F
 Mystery House... KECA, 9:30 p.m. Su
 Mystery is My Hobby... KHJ, KVOE, 1 p.m. Su
 Mystery Theater... KFI, KFSD, 6 p.m. F
 *Name That Song... KHJ, KVOE, 7:30 p.m. Su
 Name Your Music... KFI, 4:30 p.m. Sa
 *National Barn Dance, KFI, KFSD, 8:30 p.m. Sa
 National Farm & Home... KFI, 9 a.m. Sa
 National Hour... KFI, KFSD, 12 a.m. Su
 Nature Sketches... KFI, 10:45 a.m. Sa
 NBC Symphony... KFI, KFSD, 1 p.m. M-F
 *Nesbitt, Norman... KMPC, 8 a.m. M-F
 12:15 p.m. M-F
 Night Editor... KFI, 8 p.m. F
 Night Life... KNX, 6 p.m. Tu
 Nick Carter... KHJ, KGB, 7 p.m. W
 *Noub Webster Says... KFI, KFSD, 8:30 p.m. Th
 One for the Book... KNX, 2:30 p.m. Tu, Th
 1 p.m. Sa
 O'Neills... KECA, 6:15 p.m. Tu
 One Man's Family, KFI, KFSD, 11:30 a.m. Su
 *Operation Crossroads KHJ, KGB, 4:30 p.m. Su
 Open Forum... KMPC, 9 p.m. Su
 Open Hearing... KNX, 10:30 p.m. Tu
 Opportunity, U. S. A. KHJ, KGB, 12:45 p.m. Su
 Our Foreign Policy... KFI, 3 p.m. Su
 Our Gal Sunday... KNX, 8:45 a.m. M-F
 *Owens, Tom... KFI, 9:30 a.m. M, Tu, W, F
 Pacific Lutheran Hour... KFVB, 9:30 p.m. Su
 Pacific Story... KFI, 11:15 p.m. Su
 Parker, Frank... KHJ, 9:45 p.m. Su
 Parsons, Harriet... KECA, KFMB, 9:15 p.m. Su

Pasadena Playhouse... KXLA, 6 p.m. W
 Pasadena Presb. Church... KPCC, 11 a.m. Su
 *Penson, Drew... KECA, KFMB, 3 p.m. Su
 People Are Funny... KFI, KFSD, 8:30 p.m. F
 People's Platform... KNX, 9 a.m. Su
 Pepper Young's Family... KFI, 11:30 a.m. M-F
 Perry Mason... KNX, 10:15 a.m. M-F
 *Peterson, Elmer... KFI, KFSD, 5:45 p.m. W-Su
 *Pettengill, Sam... KECA, 11:45 a.m. Su
 Philip Morris Follies... KFI, KFSD, 7:30 p.m. Tu
 Phone Azain, Finnegan... KNX, 6:30 p.m. Th
 Piano Playhouse... KECA, 11 a.m. Sa
 Pickards... KNX, 3:45 p.m. M, W, F
 *Pierce, Junius... KMPC, 8:15 a.m. Su
 Pilgrims Hour... KHJ, KVOE, 8 a.m., Su
 Platter Parade... KFVB, 10:15 a.m. Su
 Playground Fun... KECA, 10:30 a.m. Sa
 Policing, L. A. KHJ, 1:45 p.m. Sa
 Portia Faces Life... KFI, KFSD, 1:15 p.m. M-F
 Potter, Peter... KMPC, 9:05 a.m. Sa
 Prevention Preferred... KECA, 6:15 p.m. Th
 *Pringle, Nelson... KNX, 7:45 a.m. M-F
 Private Showing... KHJ, KGB, 9:30 p.m. Su
 Public Messenger... KGFJ, 4:40 p.m. Tu-Sa
 Public Service... KRKD, 2 p.m. M-F
 Pulse of the City... KHJ, 2:15 p.m. Su
 Queen for a Day... KHJ, KGB, 10:30 a.m. M-F
 Question for America... KECA, KFMB, 7:30 p.m. M
 *Quiz Kids... KECA, KFMB, 8:30 p.m. Su
 *Quiz of Two Cities... KHJ, 7 p.m. Su
 Races... KGFJ, 10 a.m. to 6 p.m. D
 Race Results... KRKD, 5:45 p.m. M-Sa
 Racing Line... KWKW, 10:40 a.m. M-Sa
 Radio Messenger... KHJ, KVOE, 9:10 a.m. M-Sa
 Radio Bible Club... KHJ, KVOE, 7 a.m. Su
 Radio Readers Digest... KNX, 10 a.m. Su
 *Radio News Weekly... KFI, 12:45 p.m. Su
 Radio, the American Way... KECA, 4 p.m. Sa
 Rancho Roundup... KHJ, 6:15 p.m. M-F
 Real Life Stories... KMPC, 2:05 p.m. M-F
 Record Room... KHJ, KVOE, 7:30 p.m. Tu, Th, Sa
 Red Ryder... KFI, 9:30 a.m. Sa
 Report to Veterans... KECA, KFMB, 9 p.m. Tu
 Rejuvenation... KHJ, 5 p.m. Su
 *Richfield Reporter... KFI, KFSD, 10 p.m. Su-F
 Riggs, Tommy... KNX, 7:30 p.m. F
 Right Down Your Alley... KECA, 12:30 p.m. Su
 Right to Happiness... KFI, KFSD, 11:45 a.m. M-F
 Rise & Shine... KHJ, 6 a.m. M-Sa
 Road of Life... KNX, 9:45 a.m. M-F
 KFI, 2 p.m. M-F
 Roaming Around... KECA, 6 p.m. Tu
 Rogue's Gallery... KHJ, KVOE, 8:30 p.m. Th
 KFI, 3:30 p.m. Su
 Romance of Helen Trent... KNX, 8:30 a.m. M-F
 Romance of the Ranchos... KNX, 9:30 p.m. Su
 Rosemary... KNX, 12:45 p.m. M-F
 Sad Sack... KNX, 5 p.m. W
 Salt Lake Tabernacle... KGFJ, 9 p.m. M-F
 Saludos Amigos... KECA, 1 p.m. Sa
 Saturday Concert... KNX, 5:45 p.m. Sa
 Saturday Night Serenade... KFI, KFSD, 6:30 p.m. Su
 Savitt, Jan... KGFJ, 9 p.m. M-F
 Say It With Music... KGFJ, 12 N. Su
 Schools Are Yours... KFI, 12:30 p.m. Sa
 *Schubert, Paul... KHJ, 3:30 p.m. Sa
 Science of Mind... KFVB, 10:45 a.m. M-F
 Screen Guild Players... KNX, 6 p.m. M-F
 Scully, Frances... KECA, 3:45 p.m. M-F
 Second Mrs. Burton... KNX, 10 a.m. M-F
 Sewing School... KMPC, 1:45 p.m. Su
 Shining Hour... KFI, 1:45 p.m. Su
 *Shirer, William... KNX, 10:45 p.m. D
 Show Time... KFI, 10:45 p.m. M-F
 Silver Theatre... KNX, 2 p.m. Su
 Sing, America, Sing... KHJ, 10:30 p.m. M-Th, 11:15 p.m. F
 Singing Sweethearts... KHJ, KGB, 9:30 a.m. Su
 Smillin' Ed McConnell... KFI, 8:30 a.m. Su
 Smith, Howard... KNX, 9:45 a.m. Su
 Smile Time... KHJ, 11:15 a.m. M-F
 Smith, Kate... KNX, 8 a.m. M-F
 Smith, Norwood... KNX, 3:30 p.m. M, W
 KECA, 3:30 p.m. Tu, Th
 Something for the Family... KFI, 2:30 p.m. Su
 Songs and a Star... KFI, 7:45 p.m. F
 Song for You... KMPC, 8:30 a.m. M-F
 So the Story Goes... KHJ, 10:45 p.m. M-Th
 KHJ, 10:30 p.m. Su
 So You'd Like to Be in Radio?... KFVB, 3:30 p.m. Su
 So You Want to Lead a Band?... KECA, 7:30 p.m. Tu
 Spade Cooley Time... KFVD, 9 p.m. D
 Spare, Frederick... KXLA, 3 p.m. Su
 Special Investigator... KHJ, KGB, 5:30 p.m. Su
 Sports Newsreel... KFI, KFSD, 6:30 p.m. F
 Sports Final... KFVB, 7:30 p.m. M-F
 Sports Page... KFI, 10:30 p.m. M-F
 Sports Parade... KGB, KVOE, 1 p.m. Sa
 Sportsmen's Club... KECA, KFMB, 8:30 p.m. W
 Sportsmen's News... KMPC, 10:25 p.m. M-F
 Spotlight Bands... KHJ, DLBS, 6:30 p.m. M, W, F
 Standard to the Stars... KECA, 2 p.m. Su
 Stars Over Hollywood... KFI, KFSD, 7:30 p.m. Su
 Stella Dallas... KNX, 8:30 a.m. Sa
 Story Teller... KFI, KFSD, 12:15 p.m. M-F
 Story Teller... KNX, 9:30 p.m. Sa
 Strange As It Seems... KGFJ, 5 p.m. Su
 Strollin' Tom... KFAC, 8:30 a.m. Su
 KFVB, 7:45 p.m. Tu-F; 2:15 p.m. Su
 Stump the Authors... KECA, KPRO, 7:30 p.m. Su
 Styles, Hal... KFVB, 3:30 p.m., 7 p.m. Su
 Successful Gardening... KECA, 9:15 a.m. Su
 Sullivan, Ed... KECA, KFMB, 8:15 p.m. M

Sunday Evening Club... KFAC, 9 p.m. Su
 Sunday Eve Party, KECA, KPRO, 9:30 p.m. Su
 Sunday Vespers... KECA, 11:15 a.m. Su
 Sunrise Salute... KNX, 6:15 a.m. M-Sa
 Supper Club... KFI, KFSD, 7 p.m. M-F
 *Surprise Party... KNX, 11 a.m. Tu, Th
 Surprise Theater... KNX, 7:25 p.m. M-F
 Superman... KHJ, KGB, KVOE, 5:15 p.m. M-F
 Suspense... KNX, 8:30 p.m. Tu
 *Swing, Raymond Gram... KECA, 4:15 p.m.; 10:30 p.m. W-F
 Take It from There... KECA, 7 p.m. Tu
 *Take It or Leave It... KNX, 6 p.m. Su
 Take It Easy... KHJ, KVOE, 8:30 a.m. M-F
 Tulbot, Dr. Louis... KFVD, 11:30 a.m. M-F
 Tales of Foreign Service... KFI, 11 p.m. Tu
 Tapestries of Life... KNX, 9:30 p.m. M-F
 Tate, Barbara... KNX, 4:15 p.m. M-F
 Taylor, Henry J... KHJ, KGB, 9:45 p.m. M, F
 Taylor, Mary Lee... KNX, 11 a.m. Sa
 Teen and Twenty Time... KMPC, 10:30 a.m. M-F
 Teen Timers Club... KFSD, 10:30 a.m. Sa
 Teen Tune Besh... KHJ, 1:30 p.m. Sa
 Telephone Hour... KFI, KFSD, 8 p.m. M
 Templeton, Alec... KFI, 4 p.m. Su
 Tenn & Tim... KNX, 10:45 a.m. M-F
 Tennessee Jed... KECA, 5:45 p.m. M-F
 Terry & the Pirates, KECA, KFMB, 5 p.m. M-F
 Texaco Theater... KNX, 5:30 p.m. Su
 That's a Good Idea... KNX, 8 p.m. Su
 Theater of Romance... KNX, 7:30 p.m. Tu
 Theater of Today... KNX, 8 a.m. Sa
 The Falcon... KHJ, KGB, KVOE, 8:30 p.m. Tu
 The Sheriff... KECA, KFMB, KPRO, 6:30 p.m. F
 These Make History... KFI, 12:30 p.m. Su
 *Thirty Seconds to Go... KNX, 5:15 p.m. Sa
 KHJ, 1 p.m. Tu, Th, Sa
 *This Week Around World, KECA, 8 a.m. Su
 This Woman's Secret... KFI, KFSD, 3 p.m. M-F
 Thomas, John C... KFI, KFSD, 10:30 a.m. Su
 Thompson, Johnny... KECA, 9:45 a.m. Sa
 Those Websters... KHJ, KGB, KVOE, 2 p.m. Su
 Thought for Today... KNX, 10:30 a.m. M-F
 Three Men on a Mke... KFVB, 2:30 p.m. M-F
 Tillamook Kitchen... KFI, KFSD, 10 a.m. Sa
 Time for Henson... KNX, 10:45 p.m. Su
 To Live in Peace... KECA, 6:30 p.m. Sa
 Today in History... KMPC, 1:30 p.m. M-F
 Today's Children... KFI, KFSD, 10:15 a.m. M-F
 *Tomlinson, Edward... KFI, 2:45 p.m. M-F
 Town Meeting... KECA, KFMB, 8:30 p.m. Th
 Treasury Salute... KFI, 11:30 p.m. M
 *Trout, Robert... KNX, 2:45 p.m. M-F
 True Detective... KHJ, KGB, 12:30 p.m. Su
 *Truth or Consequences... KFI, KFSD, 7 p.m. Sa
 Try 'n' Find Me... KECA, KFMB, 1:15 p.m. M-F
 Tune Time... KHJ, 9:45 a.m. M-F
 Twenty Questions... KHJ, 8 p.m. Tu
 Twilight Tales... KMPC, 4:45 p.m. Tu, Th
 Vaillant Lady... KNX, 2 p.m. M-F
 Voice of Firestone... KFI, KFSD, 8:30 p.m. M
 Voice of Health... KFAC, 9:15 a.m. M-F
 Voice of Mexico... KWKW, 8 p.m. M-F
 Voice of the Moment... KNX, 5 p.m. Su
 Voice of the Nation... KFVB, 9 p.m. M-F
 Voice of Prophecy... KHJ, KGB, 9 a.m. Su
 Waitin' For Clayton... KNX, 7 p.m. M-F
 Wake Up and Smile... KECA, 8:15 a.m. Sa
 Waltz Time... KFI, KFSD, 9 p.m. F
 Waring, Fred... KFI, KFSD, 8 a.m. M-F
 Warriors of Peace... KECA, 7 p.m. Su
 *Washington Inside Out... KECA, 10:15 a.m. Su
 We, the Guilty... KECA, KFMB, 7 p.m. Sa
 Weird Circle... KECA, 9:30 p.m. W
 *Welles, Orson... KECA, 10:15 p.m. Su
 Welles, Orson... KNX, 6 p.m. F
 *Wells, Carveth... KFI, 10:30 p.m. M-F
 Westinghouse Hour... KFI, KFSD, 10:30 a.m. Su
 What Do You Say?... KFI, 3:45 p.m. M-F
 What I Would Say... KNX, 8:30 p.m. Tu
 What's Doin' Ladies?... KECA, 2 p.m. M-F
 *Wheeler, Burrill, KNX, 11:30 a.m., 3 p.m. M-F
 When a Girl Marries... KFI, KFSD, 1 p.m. M-F
 Whistler... KNX, 9 p.m. M
 Whiteman, Paul... KECA, KFMB, 6:30 p.m. M
 Whon Bill Club... KFAC, 5:30 p.m. M-F
 *Wildor, Alvin... KECA, 4:30 p.m., 8:15 p.m. M-F
 Willam, Meredith... KFI, KFSD, 8 p.m. Th
 *Win, Place or Show... KECA, 7:30 p.m. Sa
 *Winchell, Walter... KECA, KFMB, 5 p.m. Su
 KHJ, KGB, KFXM, KVOE, 8:30 p.m. Su
 Wings Over Jordan... KNX, 7:05 a.m. Su
 Wismer, Harry... KECA, 4:15 p.m. Sa
 KECA, KPRO, KFMB, 6:55 p.m. M-F
 Woodland Sketches... KNX, 9 p.m. F
 Woman in White... KFI, KFSD, 10:30 a.m. M-F
 Women's Page... KFVB, 4 p.m. M, W, F
 Woman's World... KXLA, 10:30 a.m. M-F
 Woody Herman Show... KECA, KFMB, 8 p.m. F
 Word of Prophecy... KGER, 6:05 p.m. W, F
 *Wyatt, James... KNX, 11 p.m. M-Sa
 You Were There... KFI, 12:45 p.m. Sa
 Young, Norma... KHJ, 3:15 p.m. M-F
 Young Dr. Malone... KNX, 9:30 a.m. M-F
 Young People's Church... KHJ, 7:30 a.m. Su
 Young Wilder Brown... KFI, 12:45 p.m. M-F
 Your Children & Their Songs, KMPC, 7 p.m. Sa
 Your Baby... KFVB, 9:30 a.m. M-F
 Your Home, KFVB, 8:30 a.m. Tu, Th, F, Sa
 Yours Sincerely... KNX, 8:30 a.m. Su
 Ziff, Sid... KECA, 10 p.m. M-F

RADIO WEST

(Continued from Page 25)

such auditions to encourage young singers and foster music appreciation than Atwater Kent? As a pioneer radio manufacturer, Mr. Kent possessed foresight enough to see the vast possibilities of this new medium of entertainment. In 1927, he launched his first Auditions, which were conducted for six succeeding years. Today, he is anxious to continue them; eager to offer a helping hand to unknown young singers. As we're sure Mr. Kent would say, "GOOD LUCK TO YOU ALL!"

Seeing's Believing

Eight-year-old Wally Maher, Jr., isn't from Missouri, but he still has to be shown to be convinced. He had a special front-row seat for CBS' "Tommy Riggs and Betty Lou Show" last Friday, so that Wally Maher, Sr., could prove that he is really Betty Lou's boyfriend, "Wilbur", on the program.

Little Girl Who Isn't

CBS' Tommy Riggs has many a funny tale to tell about his mythical little girlfriend, "Betty Lou". Back in 1933, for instance, Tommy relates that when he and his voice-creation appeared on a late-night program in Cleveland, complaints filed in from listeners who declared it a disgrace to have such a little girl working so late at night.

Change of Plans

Anita Ellis, canary on NBC's Red Skelton show, had contemplated vacationing in her home town, Montreal, this summer—but it looks as though she'll have to keep her—ahem, *throat!*—to the grindstone. Anita is currently singing weekly on CBS' Tommy Riggs program, recording regularly with Armed Forces Radio, Mercury records and Standard Transcriptions, and working on film assignments at Columbia Pictures.

"No rest for the — uh, talented!" winked Anita, eyeing this heavy summer schedule.

Bow at the Bowl

Leopold Stokowski has arranged with composer-conductor David Rose to play a new symphony treatment of "Holiday for Strings", Rose's hit tune and theme song of his CBS "Holiday for Music" show, at the Hollywood Bowl on July 28th.

Sound-Proofed

Nat "King" Cole stamps his foot so hard at the piano that the sound comes through the microphone, so NBC engineers put three rugs under the musician's feet for his KMH broadcasts.

Rhythmic Adieu

Alec Templeton has his own way of saying goodnight to his NBC studio audience. Following each broadcast, he bids them goodbye with rhyme and rhythm on the keyboard rather than the customary bow.

"Corliss" Prototype

F. Hugh Herbert, writer of CBS' "Meet Corliss Archer", likes to give unusual names to his leading characters. When he fashioned his madcap teen-age heroine, he was really stumped for a novel tag. Then he remembered a beauty contest-winner he had written about in a magazine some twenty years before. The girl's name was Corliss Palmer.

Family Affair

One of the few father-and-daughter combinations in radio is to be found on CBS' "It Pays to Be Ignorant". The show's star is Tom Howard, while his daughter, Ruth Howard Howell, writes the program.

Communique

A new missive from Anita Weber, formerly of CBS, now of the American Red Cross, contained the following informative first-hand report on the war crime trials in Germany:

"...it was nice thumbing through pages of Radio Life and seeing what everyone is up to. My copy reached me just after I had returned from the trials in Nuremberg. After a particularly grueling trip back in an open jeep with rain cascading down the sides, I sat, magazine in hand, wondering if perhaps life in Hollywood wouldn't suit me better than this barnstorming of Europe...

"...the Nuremberg trials are absolutely phenomenal. I never thought I'd see the day when I would be practically face to face with the 'brains' behind the war—but there they were: Goering, Hess, Von Ribbentrop, Von Papen, Keitel—all looking unbelievably subdued and even on the mellow side. Goering, who seems oblivious of any testimony except when he is directly concerned, listens intently whenever his name is mentioned. From all appearances, he seems to be a disappointed actor. He never stops posing, but it's always a good performance. He and Hess, both wearing rather ill-fitting gray suits that at one time must have been sartorial perfection, sit side by side and occasionally during the testimony of a witness, whisper to each other until the MP taps Goering on the shoulder...

"Raeder, commander of the German Navy, was one of the witnesses. Schirach was indisposed, or as one reporter quaintly put it: 'He has to testify tomorrow and he's resting up for the big event...'"

★ ★

BLIND ARTISTS GUILD

"The Blind Artists Guild" program, heard on KFWB at 4:30 p.m. on Saturday, features Glyn Smith, talented organist and pianist.

★

JEROME KERN SONGS

Fred Waring and his NBC orchestra, chorus and soloists have just waxed a new Jerome Kern album for Decca to be released soon.

PRECASTS

(Continued from Page 11)

Dorothy Cläre, vocalist, will be guest of Mauri Cliffer.

★

Drama

Tuesday, July 2—"Encore Theater," KNX, 5:30 p.m. (30 min.) Robert Taylor will star.

★

WHAT'S SPECIAL

Public Affairs

Sunday, June 30—"Operation Crossroads," KHJ, 4:30 p.m. (30 min.). Correspondents will report their observations on preparations for atomic bomb tests in the Pacific.

MERRY MUSICIAN

For four years in New York, Bob Hamilton, KNX organist, did almost nothing but roll out those eerie chords for mystery dramas. So Bob's enjoying those swing novelties on his daily five-minute program on KNX, where he can tap the ivories to his own bidding.

★

DAVID BALLARD

Announcer David Ballard reads excerpts from the "Rubaiyat of Omar Khayyam" and selections from Hafiz on KGJF's "Caucasian Memories" 8:00 p.m. Monday through Saturday. Concert music with the emphasis on the oriental theme is featured.

★

REAL COLLEEN

Anne Jamison, soprano star of Columbia's "Summer Electric Hour" comes by her Irish charm honestly. She was born in Belfast, Ireland, and spent much of her childhood there.



All good things may not originate in California, but lots of radio's topnotchers are Hollywood-born. For instance, there's "Darts for Dough," — an ABC headliner,—and pert Pohl Adams, who helps to make it just that.

Ford Favors Americana

Auto Sponsor Arranges Summer Program Devoted to All Types Of Native Music from Tin Pan Alley to Great Symphonic Works



↑ **LEIGH HARLINE**, left, and Oklahoma star, **Alfred Drake**, shake over their assignment to "Ford Festival of American Music", starting June 30 on ABC. Harline will conduct, Drake will be singing emcee.

*Sunday, 4 p.m.
ABC-KECA, KPRO*

AUTO magnate Henry Ford, whose pride in Americana was demonstrated in re-creation of the Early American town, Fort Dearborn, is again demonstrating his fondness for native accomplishments. This time, his sponsored musical hour on ABC is being transformed into the summer program, "Ford Festival of American Music".

Alfred Drake, New York star of "Oklahoma", will serve as singing-

emcee for the series, bowing in June 30. Leigh Harline, RKO conductor, will direct. Special feature will be the appearance of young cinema starlets in the vocal spot, to showcase their talents: Ann Jeffreys of RKO, June 30; Mary Jane Smith of MGM, July 7; Louanne Hogan of Fox, July 14; Mary Edwards of Paramount, July 21; The Wilde Twins, MGM, July 28; and Carol Stewart, Fox, on August 4. Others, including Para-

(Please Turn to Page 35)



↑ **FEATURE OF FORD** summer series will be guest appearance of movie studio starlets. Jane Greer of RKO will be one to showcase her voice.

↓ **MARY EDWARDS** of Paramount will be a charming visitor on ABC's Ford "Festival", July 21.

↓ **LOUANNE HOGAN** of Fox is featured attraction on program of July 14.

↓ **INITIAL BROADCAST** will have lovely RKO starlet Ann Jeffreys as featured guest.



Little Women Behind Big Men

No. 4 of a Series

▲ **CAROL BAILEY IS HUSBAND JACK'S** real "Queen for a Day." Being married to one of radio's most famous emcees is described by Mrs. Bailey as "very exciting . . . because of all the interesting people you meet. And, very nice because Jack is so interested in his home life. He likes to spend a lot of extra time with music . . . playing the piano and trombone, and composing. And he's crazy about cooking, fancy things. In fact, he's a better cook than I am." To "What about all those women?", Mrs. B shrugged pleasantly and said, "Oh, I guess it's just all part of the job."

It's an Encore for Those "Air Wives" Whose Spouses Are Tops

AGAIN we meet a handful of the lovelies to whom radio's misters croon, "You'd be so nice to come home to." If you know them by sight, your score will prove you an avid radio fan. If this serves as your introduction to the ladies, we are sure the meeting will be a pleasant one.

▼ **PRETTY JOANNE DRU, PICTURED** here with her son, Skipper, is about to blossom forth in her first movie part, the title role in "Abie's Irish Rose." In private life she is the wife of CBS singing star Dick Haymes. Joanne and Dick have been married since 1941 and are the parents of two children. Joanne is an ex-dancer, who met her husband when he was singing in the same nightclub where she was dancing.

▼ **PRETTY PATTY MEAKIN, WIFE** of arranger-conductor Jack, is an ex-singer, who states her claim to fame is a record she made with Eddy Duchin titled "Old Man Mose." Now she is a busy housewife and mother of Jack, seven, and three-and-a-half year old Jill. They have a home in North Hollywood and Patty loves to come to her husband's shows, NBC's "Gildersleeve" and Mutual's "Jonathan Trimble". The Meakins met in San Francisco, were married eight years ago.

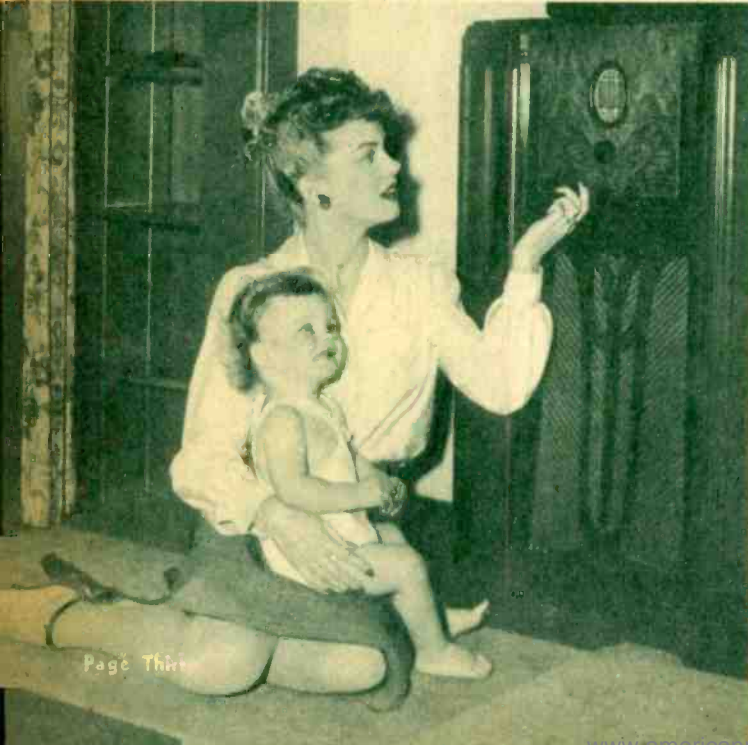

Page Thirty





▲ **"GUESS YOU'D CALL IT LOVE AT first job,"** laughs Madelon Mitchel, describing a first meeting with her radio producer husband, Les Mitchel. Madelon, who shares hard work with Les, went to Chicago from Hollywood five years ago to find an acting job in radio, and Les was the first director to give a radio job to her, plus another job, for life. The couple live in a little country place in North Hollywood, where they raise chickens, and spend most of their time living alone and liking it. Les produces "Masquerade" and "Famous Radio Players."



▲ **ANN AND WENDELL NILLES ARE PICTURED** with their thoroughbred filly, AnnDear, named in honor of Mrs. Niles. The Nileses live in the Valley and are the parents of two sons, Denny, twelve, and Wendell, Jr., fifteen. Ann met Wendell, Sr., at Lake Placid when he and his orchestra used to play there for the summer. She is a non-professional and rarely attends her busy husband's broadcasts. One airshow she rarely missed, however, was the comedy series of Niles and Don Prindle.

▼ **MARRIED FOR NINE YEARS TO** her popular "Newspaper of the Air" husband, Mrs. Glenn Hardy has found the adjustment a slow-but-sure thing. Mrs. Hardy met her spouse when he was doing Little Theatre work, married him while he was just beginning in radio and has been his helpmate through almost every up and down of behind-mike activity. Asked if the Hardy household abounded in Alka Seltzer (sponsor of the Mutual newscaster's daily bread and butter), Mrs. Hardy sighed, "In cabinets, and on the radio . . . for nine whole years."

▼ **IF WE ONLY KNEW WHAT WAS** on the left of NBC star Tommy Dorsey and his lovely wife, Pat Dane, we'd be in on the reason for their happy smiles. Tommy and Pat were on hand to give a welcoming hand to Tommy's brother, Jimmy, at a recent opening of his band at the Palladium. Mrs. Dorsey is an ex-picture actress who gave up her career to become the bandleader's wife several years ago.





Bob Crawford Photos



➤ **TRAFFIC MANAGEMENT, CAPABLY** handled by Clare Baker, assumes momentous importance as she checks time available for sponsors, while Carl McCrillis and Marvin Briggs, station time salesmen, wait for the final confirmation.

➤ **EXECUTIVE HUDDLE AT KGFJ** follows news that likely sponsor wants time on the twenty-four hour station. Gathered in office of Station Manager, Thelma Kirchner, left, are Clark Hayden (center) Musical Director, and Eddie Albright, Production Manager and Public Relations head. (Note attractive appointments of room, typical of KGFJ's beautiful, newly remodeled and redecorated headquarters on Sunset just west of Vine.)

You Shall Have Music

Twenty-Four Hours a Day, KGFJ Wafts Planned Programs Ranging From Jive to "Musical Digest," Bidding for Music Fans' Ear

➤ **ED BRADY AND HOWARD FLYNN** of KGFJ's announcing staff give out with the dulcet voices while auditioning a new program which is being caught in the adjoining audition room by the station executives.

➤ **PRODUCTION, EDDIE ALBRIGHT; MANAGEMENT, THELMA KIRCHNER;** Music Department, Clark Hayden; and Sales Force, Carl McCrillis and Marvin Briggs listen attentively to the audition, and check it for time and suitability. Looks as if this one is going to make the grade!



Page Thirty-Two





↑ IN KGFJ's POPULAR MUSIC department, "Oh, well — what's the use!" Another disc has hit the dust, and the news seems very sad to Clark Hayden, Musical Director, as Juanita Buresh and Hazel McIntosh, popular record librarians, produce the pieces.



↑ "MUSICAL DIGEST" IS RECEIVING CAREFUL supervision from Thelma Kirchner, Station Manager, as David Ballard, "Digest" announcer, consults her about a particularly ticklish choice. Surrounded by the classical library, one of the finest in the country, Miss Kirchner and Ballard will make a selection that cannot help rating "tops."



WANT to hear some Glenn Miller smoothies? Some Paul Whiteman and Bing Crosby oldies? . . . Kreisler? Rachmaninoff?

Take your pick, for KGFJ, "the music station", has:

- 3800 popular records,
- 2000 popular and musical comedy albums,
- 900 transcription platters (averag-

- ing eight selections each),
- 400 Western discs,
- 1200 classical albums (averaging five selections each),
- 1550 single classical records.

These records were not annexed without expenditure of time, thought, and money. If time and thought don't impress you, just figure out the investment in cold cash.

KGFJ's switch to music "twenty-four hours a day" began when Miss

Thelma Kirchner assumed the post of manager three years ago. She began a planned, gradual cancellation of existing programs and by May, 1944, had the situation so well in hand that the station started to program its music from typed lists. Announcers no longer reached haphazardly into the bins and pulled out any records they wanted to play. Each quarter-hour of the twenty-four was carefully compiled, with a view to af-

(Please Turn to Page 35)

↓ PUBLICITY IS FUN, especially when it involves clipping items about KGFJ for the station's swelling scrapbook. Here Helen Miller, receptionist, snips away while Albright beams at recent press release.



↓ ALL FREE HANDS AT KGFJ pitch in to prepare "Musical Digest" advance programs for the mail. Five thousand classical music fans are on station's mailing list.



Everybody's Boy

By Betty Mills

of a friend. I really didn't know much about it, and Hollywood was something I'd never given much thought."

When informed he had won, Anson's first thought was "My gosh, what'll I do with the house I just bought?" And he still doesn't know what to do about it.

Bill and his pretty blonde wife, Jerry, flew out to California in the middle of May. Their one-and-a-half year old baby daughter remained in Chicago with a nurse until the Ansons could locate a home for them here. "It's rather difficult at present," confided Jerry. "We go from one hotel to another, with no sign of an apartment in view."

When an apartment is located, Jerry will fly back to Chicago to move the baby and nurse. "So you see," she explained, "it's a labor of love."

Wants Friends

Bill has his hands full operating the bandstand. The present format of three and a half hours of popular music, interspersed with famous guests of the day, is to continue. "My first purpose is to make a lot of friends," he said, "and I don't intend to startle anybody with a lot of sensational innovations right off the bat. But I do have a few ideas which I hope to incorporate into the program as we go along."

In answer to queries about the type of music to be played on the daytime show, Anson replied he'd play what people wanted. "I like everything from Guy Lombardo to a swing band."

If he hadn't pawned that clarinet during his school days, Bill might be playing in a band today. Instead, he became a commercial artist with a gift for mimicry. He heard that Paul Whiteman was conducting a search for a singer and entered as a mimic. Within two weeks he played the Palace with Whiteman and then toured with him for a year.

"Imagine the thrill of landing the Palace on your second week. That made me decide that this show business was here to stay for me."

The Palace led to night clubs and vaudeville and eventually radio.

"And that's the way it has always been. It's just happened," smiled Mrs. A. "But I wouldn't say Bill's breaks have come easily."

"Unless," chimed in Bill, "you mean coming to California. That was the nicest break I ever had."



BILL IS PICTURED HERE with Radio Life Scribe Betty Mills, who helps him look over the giant, personally autographed record commemorating his arrival in Hollywood.

That's Likable Bill Anson, Who Thinks Hollywood Is Swell, but Isn't Impressed by Its Glamour

Monday through Saturday, 11 a.m.
KFWB

YA KNOW," said Bill Anson, KFWB's "Hollywood Bandstand" disc jockey, "this is a brand new experience for me. And what's more," he added in a confidential tone, "I'm no disc jockey."

"Oh, yes, you are," we gasped. "'Cause we heard you this very day."

Big, black-haired, blue-eyed Bill smiled modestly and asked, "Ya think so, huh?"

There's no doubt about it. The guy is a good disc jockey. Anson is discovering that emceeing, selecting and spinning the platters, and interviewing well-known guests isn't too far a cry from the type of show he used to handle in Chicago. They just didn't call them disc jockeys there.

KFWB, in turn, is pleased with its new precedent of bringing to its microphone a man who is not only an accomplished announcer and emcee, but also a thoroughly capable entertainer.

Is Good-Natured

When we talked to Anson, he'd been in town but a few brief weeks, and already thought California was a pretty wonderful place. That's the way Bill is. He's easy-going, rarely loses his temper and figures people in general are pretty swell.

Selected by a group of Los Angeles advertising executives and trade editors as the most eligible choice for the head of the "Bandstand", Anson was subject for another quirk of fate. "By now," he smiled, "I've learned to accept them. I entered a record in the contest merely at the suggestion

You Shall Have Music

(Continued from Page 33)

fording the listeners versatility of musical fare and to segueing from one program into the next with most pleasant result ("a rolling hills effect", Miss Kirchner calls it). By this, she means that KGFJ doesn't sign off a quarter-hour of jive and sign on a semi-classical, predominantly string orchestra. Perry Como makes a better predecessor to Kostelanetz than Woody Herman, for example.

Typical Programming

In the early morning, the music is quiet. "Folks don't like too much noise or corn when they're waking up", commented KGFJ's musical director, Clark Hayden (former Horace Heidt vocalist). For example, Ozie Waters and Riders of the Purple Sage are early ayem favorites and blend nicely into music by Cugat or Carlos Molina, which, in turn, segues into music by orchestras like Richard Himber's or George Olsen's. At 8 a. m., Kostelanetz' semi-classical material is good, and by 9:30, some Jerome Kern favorites fit. Just before noon a little modified jive creeps in. By and large through the day, however, the music is aimed at Mrs. Housewife and is not on the blatant side. The hot stuff is saved for the 'teen-agers, late in the afternoon. Then the transition into dinner music, with semi-classical, dance, South American, Western, ballroom, and sophisticated leading into the nighttime "Starlight and Shadows".

When an average of sixteen records an hour is played, twenty-four hours a day, one comprehends the amount of programming going on behind the scenes at KGFJ. Hayden arranges the popular programs, while David Ballard, with suggestions from Miss Kirchner, plans the "Musical Digest" programs.

Perhaps the most popular of KGFJ's offerings, "Musical Digest", is heard Monday-Saturday, 6-8 p. m. Here is its working schedule: Monday, Forgotten Classics; Tuesday, String Night; Wednesday, Music of the Masters; Thursday, Pot Pourri Night; Friday, Opera; Saturday, Pot Pourri, with special emphasis on music which has been a recent air-time highlight.

"Musical Digest" started from a comment made to Miss Kirchner by her brother, who is employed at Universal Studios. He observed that a man going home from work didn't have an opportunity of listening to good music and catching a little headline news. That gave KGFJ's manager an idea.

She didn't have much to start work on—three or four albums of classical music (the station had hitherto broadcast all such music from prepared commercial transcriptions). Between June, 1944, and September, 1944, the station set out to acquire

a classical library—"we bought records like mad", Miss Kirchner relates, "and started mimeographing the advance programs, although 'Musical Digest' program at that time was still only an hour" (it expanded to two hours January, 1945).

Mail Advance Programs

Soon after "Musical Digest" became a two-hour broadcast, the station started printing advance programs. Listeners, to the tune of 5000, sent in requests to be placed on KGFJ's mailing galley. The Public Library receives 250 advance schedules, U. S. C. receives 250, while schools are also on the list.

- Too bad the supply is limited now to 5000 (called "charter members") but KGFJ hopes soon to increase output of advance information leaflets.

Cataloguing, placing, and replacing thousands of records saddles a ticklish job on the station. There are no duplicates of some of the old records, while some of the classical platters are collector's items. An average of only ten records a month is broken.

Ford Favors Americana

(Continued from Page 29)

mount's Olga San Juan, will follow.

Over-All View

The Festival will attempt to give listeners a panoramic view of American music, stemming from its humble origins to symphonic productions. Said George Zachary, program producer: "There have been many programs of American music on radio, but rarely has anyone attempted to cover the entire range of musical endeavor. Some have dealt with classical music exclusively, others with folksongs, and the great majority with the popular tunes from motion pictures and Tin Pan Alley. Then there have been some that specialized in swing music, and occasionally, programs that featured the original scores of motion picture composers.

"It is our intent to combine all these in a single program."

It should be interesting listening, hearing America's tin lizzy tunes riding the same airplanes with its Lincolns.

Blonde and Busy

(Continued from Page 8)

"Hollywood Today" column, now syndicated to 100 daily newspapers. (In Los Angeles, it's carried Wednesdays and Fridays in the Hollywood Citizen-News.) By this time thoroughly in love with California, she consented to leave it only long enough to make brief trips to England for her syndicate in 1941 and 1943, where she served as a war correspondent.

It was on her first trip that she met her husband, Trevor Westbrook,

who at that time was chief aide to Lord Beaverbrook in the Ministry of Air. "Trevor helped win the Battle of Britain", she says proudly. "He was in charge of buying and repairing planes, and it was up to him to see to it that as soon as the Jerries knocked a ship down, he got it back up again as fast as possible. He was awarded the CBE for his work, and he's still in England for the government."

Has Little Problems

A devoted mother, the columnist does her best to spend as much time as she can with her two children, Wendy, aged three-and-a-half years, and Robert, four-and-a-half months. Wendy loves to talk on the telephone and play with the typewriter; when her mother is trying to use both to get out a column or a radio script, Wendy can make life a little difficult.

Right now Mrs. Westbrook is waiting for the time when she and her husband can be together again. And next time, she hopes it will be in more of a "Stars Fell on Alabama" setting than a "Bombs Fell on Britain" . . . the way it was in 1943.

Her first war trip across was brief, but the second was in the middle of Germany's nuisance raids, and on more than one occasion she came closer to the Black Angel than she likes to remember. "A bomb blew up one end of a bridge just as we were at the other end," she remembers. "Bombs were falling all around us, but believe it or not, I couldn't hear them because my heart was pounding so hard. Yet in spite of all those bombs, my husband meticulously stopped and waited for a traffic light to turn green. That's an Englishman for you!"



RECENT ADDITIONS

Marx Hartman, formerly attached to NBC in Chicago and the Blue network, recently joined KGFJ's announcing staff, upon receiving his discharge from the Navy as a radio technician. Hartman did the "Sherlock Holmes" ailer over Mutual in Los Angeles, prior to entering the service.

Another KGFJ recruit is announcer Ed Stoddard, previously with the "March of Time" show over CBS in New York.



DESIGNING WOMAN

Renie, famous RKO designer, heard on Mutual's "Lady Be Beautiful," is herself so striking she is often mistaken for a star. Most unusual feature of Renie's appearance is the natural blonde streak in her brunette hair.



NEW FIELDS

Meredith Willson's music, already heard via radio, symphony orchestra and live films, may next background some cartoon movies.

AMERICA'S FAVORITE COMEDY TEAM!



Strictly
DOMESTIC

Sponsored by
**FOREST LAWN LIFE
INSURANCE CO.**
FOREST LAWN CO.
STATE AGENT

Fifteen minutes of daily comedy...and
crisis...in the house next door. Featuring
the inimitable Jane and Goodman Ace in

"EASY ACES"

8:15 to 8:30 P. M. Monday through Friday

