

PROGRAMS FOR WEEK BEGINNING MAY 26

# RADIO *Life* 5¢



*Jimmy Scribner*  
"Not the Whole Show"

PAGE 32



# The Ear Inspires the Pen

Carroll Van Court, 4311 South Budlong Avenue, Los Angeles 37, Calif.

Sirs:

## THERE OUGHT TO BE A LAW

Now I can take a joke, I'm sure;  
I like to laugh and play;  
But when the radio puts out  
The same gags every day,  
Then I protest, because the stuff  
They tell sticks in my "craw";  
And so I say, with others, too,  
"There ought to be a law!"  
No more gags on Bergen's hair;  
Or Bob Hope's funny nose;  
Or Eddie Cantor's daughters five;  
Or Benny's "tightwad" pose;  
Fred Allen's laugh at his own jokes;  
Red Skelton's "wittle" brat;  
And now, for six months more we'll hear  
"Your father's mustache"—drat!



Ethel C. Spencer, 11742 Mayfield, Los Angeles 24, Calif.

Sirs: Of all the programs on the air, I like the children's programs best. "Let's Pretend" is my favorite. I agree with the lady last week

who complained of the same contestants appearing on so many programs and often on the same one again and again. I do not mind the soldiers and sailors, as they need the money and the fun—but deliver me from the chiselers.

*This should aid in warning contestant-"repeaters" that they are not undetected, even though they occasionally get past the emcees.*



Mrs. Edith Humphreys, 1037 South Alvarado, Los Angeles, Calif.



Sirs: Thank you so much for the write-up on our favorite singing and radio star, Dinah Shore, and her husband, George Montgomery. Their little home is a darling. We love Dinah, her singing is divine.

Dud Williamson . . . Would you kindly give us a picture of Dud Williamson, he is a wonderful emcee. We enjoy his program very much.

. . . Your third anniversary number was a peach.



Martha E. Burtis, 1767 Orchid Avenue, Hollywood 28, Calif.

Sirs: Listening to one of my favorite programs last Sunday, "Romance of the Ranchos," I enjoyed the performance of an excellent actor, Mr. Byron Kane, and I am hoping you can tell me on what other programs I can hear him? Radio should have more such actors as Mr. Kane and the others on "Romance of the Ranchos" which gives us both good scripts and good acting.

*Byron Kane is just back from the service and as yet is not permanently scheduled for any one series. We'll try to let you know when he is.*



G. H. v Beusichem, Korte-Spaarne 17, Haarlem, Holland

Sirs: Kindly send me soonest possible specimen copy from your magazine. Thanking you beforehand.

HOLLAND yet!

## Gags Of The Week

Alvina Chamberlain, 1133 South Elden St., Los Angeles, Calif.

Heard on the "Skelton Scrapbook": Junior: Grandma, was I a blessed event?

Grandma: No Junior, you were a dirty trick!

Mrs. Daisy Townsend, 25 South Magnolia Street, Long Beach, Calif.

Heard on "Breakfast with Breneman":

Bobby: Do you know why this is a big day for this state?

Tom: No, why?

Bobby: Because it's the deadline for your income Texas (taxes).



Mrs. Frank Miller, 2733 Fernwood Avenue, Lynwood, Calif.

Heard on the "Jack Benny Show":

Jack Benny: I could have won an Oscar when I was your age, but they didn't give Oscars.

Mary: They didn't have any movies or radios either.

Phil Harris: And darn few people.

Jack: Maybe they had long arms but they were still people.



Mrs. Chet Tifal, 355 South Orlando Street, Los Angeles, Calif.

Heard on Sam Hayes' 7:45 a. m. broadcast:

Sam: A bakery was closed by strik-



## BASEBALL

All "Home Games"  
KLAS—570

All "Road Games"  
KMPC—710

OLYMPIC FIGHTS—Tues.—KLAC

sponsored as a public service by



Bohemian Distributing Company  
LOS ANGELES 11

**THE Broadway**  
BROADWAY, FOURTH AND HILL

KMPC KHJ

**TUNE IN**

PRESENTS YOUR FAVORITE RADIO HITS!

The Broadway News . . .  
KHJ, 12 noon daily.  
KMPC, every day at  
8 A.M. and 6 P.M.

Fashion Form . . . KMPC,  
1:45 P.M. Thursdays.

Home Chats . . . KMPC,  
10:45 A.M. Monday  
through Saturday.

HERE'S YOUR  
**QUICK ENERGY**

**HOT BREAKFAST**

**DINA-MITE CEREAL**

A delicious variety of  
**WHOLE WHEAT**  
BORN AND BLENDED



ing workers so all employees could have a loaf.



Mrs. Hannah R. Rice, 757 South Berendo St., Los Angeles, Calif.

Heard on the "Abbott and Costello Show":

Abbott: Why is a lolly-pop like a race horse?

Costello: I don't know—why?

Abbott: The more you lick it the faster it goes.



Hejen De Ford, 6300 1/2 Pasadena Avenue, Los Angeles, Calif.

Heard on Don McNeill's "Breakfast Club":

Sam's Fact and Fiction:

When they are caught, shoplifters usually do a stretch.



Mrs. Isabelle Noble, 4365 Westlawn Avenue, Venice, Calif.

Heard on "Quiz Kids" show:

Richard: How far can an egg drop before it lands?

Joe Kelly: I don't know, how far?

Richard: Any distance, it doesn't break before it lands.



### FOR NIGHT OWLS

Stayers-up-late will be treated to a new version of "Starlight and Shadows", KGFJ's six-hour midnight show. It blends nostalgic melody, all time favorites, waltzes, musical comedy, light classics (concert style) and popular. The voice behind "Starlight and Shadows" is that of Ned Serrell, KGFJ staff announcer.



### ARMY RECORD

Cal Tinney, philosopher-humorist heard over ABC, returned to radio late in 1945 after two-and-one-half years in the Army during which he served many months in the China-Burma-India theater, entertaining G.I.s as well as soldiering for Uncle Sam.

★ ★ RADIO LIFE ★ ★

May 26, 1946 • Vol. 13, No. 12

Published Weekly at Los Angeles 15, California. Business Offices: 1020 West Washington Blvd. Phone Richmond 5292. Editorial Offices, 1538 North Vine, Hollywood 28. Phone HEmpstead 2025.

Radio Life was entered as Second Class Matter May 8, 1942, at Los Angeles, under Act of March 3, 1879. Postpaid Subscriptions, \$2.75 year, \$1.50 six months. Single Copies on sale at leading Independent Grocers in Southern California at 5c each. Reprinting in whole or in part without permission strictly forbidden.

Publisher, Carl M. Bigsby; Editor, Evelyn A. Bigsby; Assistant Editor, Shirley Gordon; Business Manager, Robert C. Johnson; Advertising Manager, Gene Jones; Office Manager, Georgia Caywood; Art Director, Kay Hayes; Log Editor, Hal Jullan.

All material used by Radio Life is specially prepared by its own staff writers, and reprinting in whole or in part without publisher's permission strictly forbidden.

California Rotogravure Co.

# GENUINE

# ORANG PEKOE



Monarch's Black Tea is genuine orange pekoe—the tender, more rare and fragrant leaves that make the perfect cup of tea.

Ask your grocer TODAY for Monarch Orange Pekoe (black) Tea

Try All **MONARCH** Finer Food

FEATURED BY NEIGHBORHOOD GROCERS AND SUPER MARKETS

www.americanradiohistory.com





# Are You Normal About Soap Operas?



*CBS' Study of Radio's Daytime Serials Disproves Critics Who "Never Listen"*

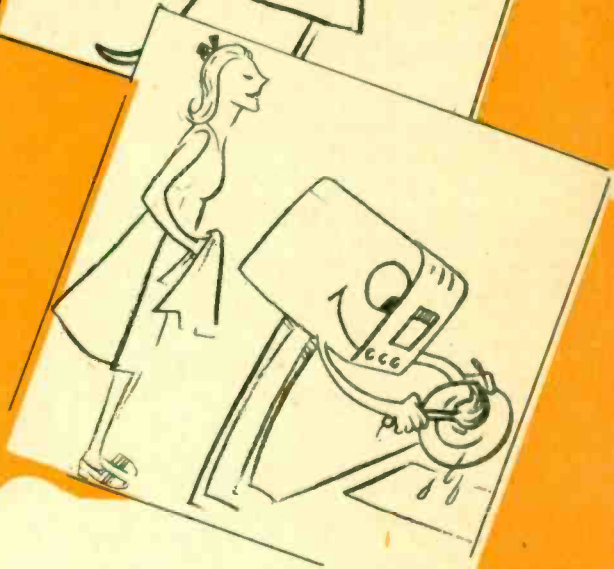

CBS-KNX



▶ **BLANCHE YURKA** IS heard as "Mrs. Hunter" and Louise Fitch (right) stars as "Christine Jeffreys" on CBS' "Valiant Lady" (Monday through Friday, 2:00 p.m.)

**A**LTHOUGH some 20,000,000 women listen to radio serials—and like them—the most positive opinions on the subject, until recently, have come from people who never hear them. In fact, many expressions of opinion begin with the smug assertion, "Of course, I never listen myself, but . . ." Based on this somewhat paradoxical premise of no experience, the opinions themselves

(Please Turn to Page 28)

▶ **KARL SWENSON AND VIVIAN SMOLEN ARE** co-starred in "Our Gal Sunday" (CBS-KNX, Monday through Friday, 8:45 a.m.)



▶ **"AUNT JENNY" IS** heard on CBS-KNX, Monday through Friday, 12:45 p.m.







▲ **JULIE STEVENS** PLAYS the title role on Columbia's "The Romance of Helen Trent" (Monday through Friday, 8:30 a.m.)



▲ **"ROSEMARY,"** CBS' Monday through Friday 10:30 a.m. serial, stars Betty Winkler in the title role.



▲ **TONI DARNAY** HAS the title role on CBS' "The Strange Romance of Evelyn Winters" (Monday through Friday, 12:30 p.m.)



▲ **ALICE REINHART, "CHICHI"** of "Life Can Be Beautiful" is shown with announcer Ron Rawson (CBS-KNX, Monday through Friday, 9:00 a.m.)



▲ **CLAIRE NIESEN** PLAYS the title role in CBS' "The Second Mrs. Burton" (Monday through Friday, 10:00 a.m.)



▲ **BARBARA WEEKS** PORTRAYS the young wife of CBS' "Young Dr. Malone" (Monday through Friday, 9:30 a.m.)



▲ **MARIAN SHOCKLEY** AND **MATT CROWLEY** ARE "Carol" and "Jim" of Columbia's "Road of Life" (Monday through Friday, 9:45 a.m.)



▲ **CHEER BRENSON** IS "Fay" of CBS' "Ma Perkins" (Monday through Friday, 9:15 a.m.)

▲ **"JANET DEXTER RYDER"** of "Bachelor's Children" is portrayed by Patricia Dunlap (CBS-KNX, Monday through Friday, 11:45 a.m.)

▲ **CARL EMORY** IS HEARD regularly on Columbia's "Light of the World" (Monday through Friday, 2:15 p.m.)

▲ **MERCEDES McCAMBRIDGE** has the title role on "Big Sister" (CBS-KNX, Monday through Friday, 8:15 a.m.)





◀ **DIGNIFIED VOICE OF RADIO'S "D. A."** is that of handsome Jay Jostyn, whose relentless air role keeps him constantly on the track-down for law-infringers.



ratings of top radio favorites, and when the program has accomplished all this without paying high-priced stars fabulous Hollywood salaries, the show presumably has something. In this case, that something is public acclaim of the sort that lifts a movie, book, or radio program out of the realm of the ordinary. "Mr. District Attorney" has that something.

Like many other American phenomena, "Mr. D.A." all started when a young man decided to go into business for himself. The man was a talented radio producer named Ed Byron. Byron had a firm belief that an adventure program built around an engaging central character would appeal to millions. The problem was to find the central character.

**Dewey Was Inspiration**

The answer came from the then district attorney of New York, Thomas E. Dewey. Seven years ago, you may recall, the public conception of a district attorney was far from what it is now. Usually, it was of a persecutor, rather than a prosecutor; in the movies it was usually the somewhat dimwitted D.A. who lost his big criminal case to the smart movie lawyer . . . the hero in the picture. Dewey, by investigation, by trying and convicting criminals who had long been at large, helped reshape a public misconception.

Byron sensed the drama inherent in such a public figure. Here was a leading character who could not only participate in tense, exciting drama, but who could dramatize the services of sincere public officials in virtually every hamlet in the nation. Out of it all came a program

# "Mr. District Attorney"

*For Five Years Has Blazed the Trail Of Direct Approach to Dealing with Crime, Lately Has Fought Post-War Rackets and Racial Discrimination*

**W**E COULD begin this story with a slew of mysterious clues and then, at the peak of your curiosity, murder, "Guess what program we're writing about?"

Chances are you'd say "Mr. District Attorney."

When a program has been on the air for more than 364 consecutive weeks without once repeating itself; when in five years that program has never dropped below twelfth in the

◀ **WRITER OF PROGRAM IS WORLD WAR II VETERAN, Bob Shaw, who is in earnest when he scripts programs exposing victimization of veterans.**

◀ **"MISS MILLER"** (played by radio actress Vicki Vola) learns to shoot a pistol, with "Harrington" (played by Len Doyle) serving as instructor.





that has a firm hold on American listening habits.

The Horatio Alger-like success of the program hasn't been as easy as it sounds. In the beginning there were many obstacles. Censorship officials in stations and networks frequently objected when "Mr. District Attorney" hinted at a crime wave to come. More rigorously, they opposed certain broadcasts which dealt openly with the Nazi menace . . . for this was before Pearl Harbor. Since then, Byron . . . who as a law school graduate seems to have a sixth sense that tells him of crimes to come . . . has had his foresight vindicated many times. Censorship is not one of his problems today. Thus, Byron has recently produced programs which forecast an increase in juvenile delinquency and which, more important, offered concrete suggestions for effective counter measures. Similarly, in the early days of the war, Byron forecast black market operations and subversive campaigns by pro-German followers.

#### Post-War Rackets Bared

The result of this approach has been that throughout its tenure on the air, "Mr. District Attorney" has offered listeners a topical, newspaper-like flavor in its programs. Since V-J day, Byron and his co-author, Robert Shaw, have done programs dealing with many other post-war rackets which have been flourishing lately.

"The Case of the Mournful Dog," for instance, treated bogus employment agencies which were designed to mulct newly-discharged G.I.'s of



PRODUCER-DIRECTOR ED BYRON and his assistant, Sylvia Lowey, enjoy a good laugh during a "break" in rehearsal for Wednesday airing of "Mr. D. A."

their mustering out pay. The program served a double duty, since it not only exposed the rackets, but warned servicemen and their families to seek aid from government agencies or legitimate employment bureaus.

A strong factor for the program's success is that both Byron and Shaw, perfectionists by nature, will give unstinted labor, research and work to insure the show's authenticity.

Both men have legal backgrounds. Byron is endorsed by a brigadier general in charge of Army neuro-psychiatric work in Washington, who has given him vital tips on the functions of the criminal and the dis-

eased mind. A prominent surgeon in Detroit has taught him the various intricacies of surgery and the effect on the human body of various types of physical abuses.

Once a month the team of writers makes a round of "haunts." These are out-of-the-way places where reformed criminals, police reporters, and cops, off the beat, come in to relax after a day's work. Fraternizing with these men who are "in the know," Byron can foresee a crime or a trend of crimes and dramatize them on the air before the public is aware of their existence.

Perhaps one of the most extensive  
(Please Turn to Page 28)

MALLET SUCH AS THIS COULD cause a fatal head injury, points out Jostyn to his investigator, Harrington.



TYPICAL SCENE FROM "MR. D. A." script, as the D. A., Miss Miller, and Harrington find a murdered man along their trail of anti-crime activities.

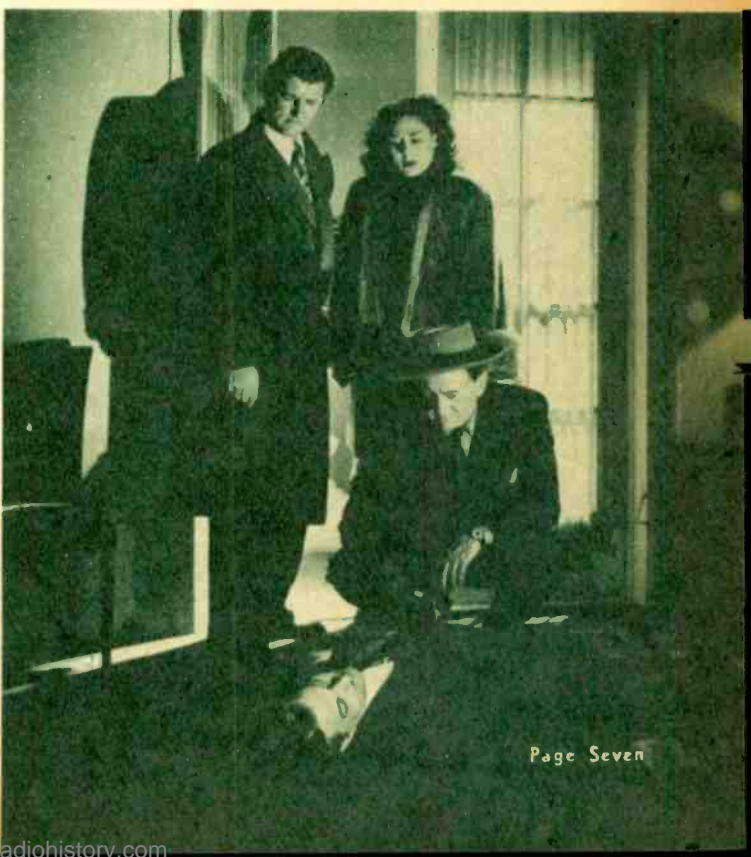





# D&A

100% pure homogenized orange juice

The same fresh, delicious orange juice ... served in California Naval Hospital ... now AT HOME WITH THE FAMILY • D & A ... a balanced blend of the West's finest Valencia (whole) oranges is made fresh daily and delivered to your grocer in handy, sanitary, pint and quart containers.

SERVE IT! TASTE IT! ENJOY IT!

\*Just keep it cold and D & A keeps fresh.

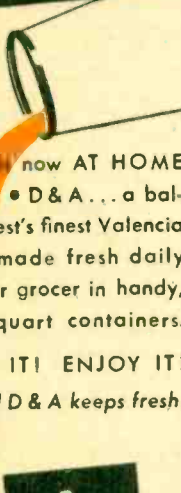

Pour your oranges in a glass!

# D&A

Over 3,000 Int. Units of Vitamin C per pint

DAMEREL-ALLISON CO., COVINA, CALIFORNIA

# Relax

## WITH

# Cal Tinney

Monday-Friday, 10 p. m.  
ABC-KECA

**W**HEN PEOPLE ask me, 'How do you get to be an Oklahoman?' I tell 'em one good way is to be born there" . . . That's typically Tinney! We mean Cal Tinney, whose humor and down-to-earth philosophy, with a smattering of just plain "horse sense" about the happenings in this troubled world, is a five-a-week feature over ABC.

The Oklahoma-born commentator whose cowboy drawl was familiar to radio listeners until about three years ago when he joined the United States Army, has been back on the air since his release from the service in January. He's regarded by admirers as a "professor of philosophy for the common man", and by himself as "just an ole country boy that ain't mad with nobody."

Ex-private Tinney says between 1943 and 1945 he learned how it feels to be both a spy and an enlisted man. In April of '45, he became ill in India and was flown back to the States. Before his discharge, he was promoted to PFC, proving, says Cal, "You can advance in the Army."

In describing his new program, "Relax With Cal Tinney", he says he talks about anything and everything . . . talk which he promises will not do anybody a "lick of good". Cal, in fact, claims to be "the only talker on the air who admits it's a complete waste of time to listen to him."

He spent five years in high school in Tulsa. . . "They wouldn't give me a diploma for endurance, so I quit," quips Tinney. After that he attended Oklahoma University at Norman for one year.

It was in 1932 that Cal quit his job as "hog" editor of the Oolagah Oozings of Oolagah, Oklahoma, (population, according to Cal, 102 people, 92 pigs, six goats and one Republican), and went to New York in his



HERE'S CAL TINNEY, with his boots off, relaxing just before going on the air.

yellow slicker, bearing a suitcase with a rope tied around it.

### Wrote for Life

On his first visit to New York, in 1927, Cal had to type envelopes for two nights to earn \$10 for bed and board. This time, however, he hit the jackpot by writing articles for the old Life Magazine, which paid him some \$900.

Back in Oklahoma again, Cal got his start in radio in the same haphazard manner which characterizes his career in general. As he explains it, the cowboy band didn't arrive in time for the program sponsored by the local Chamber of Commerce so Cal went on "just talkin" . . . and decided that "maybe I can make a living out of it."

Cal's radio career was launched in 1934 when he returned to New York. His first network job was as an extra on the "Tim and Irene" comedy show on ABC, then the NBC Blue Network. About this time he began to write a column for the McNaught Syndicate, a column he continued writing until 1943. Next came "Cal 'n' Ada", the first in a series of radio programs that established Tinney as a comedian and emcee, followed by "Vanity Fair", "If I Had the Chance", and "Stop Me If You've Heard This One", his own brain-child. From 1941 to 1943, Cal was "Sizing Up the News".

Tinney's droll sense of humor projects itself right through the microphone into the loudspeakers of his fans. He's a good story teller . . . even when the laugh is on him. For example, he says when people ask him if he did anything distinctive when he was young, he replies, "Yes, when I was about nine years old, I set my dad's meadow on fire. About a half-hour later, papa set fire to me. You know how these fire stories in the paper read; they say 'the fire started in the rear' . . . Well, that's where mine was."



# RADIO: West ★ National and International



**OUT IN THE COLD IS CHARLIE MCCARTHY**—and it's a bitter blow for a man to see his bachelor quarters converted into a nursery! Mrs. Edgar Bergen gave birth to a seven-pound, fourteen-ounce baby girl (christened Candice) last week, and Charlie found himself evicted—pin-up picture of Dorothy Lamour and all!

## Departures

Jean Hersholt, CBS' "Dr. Christian," departed from Hollywood last Friday for New York, where his broadcasts will emanate for several weeks while the star judges entries in his program's annual script competition. Names of top prize-winners are scheduled to be announced on the show's June 19th airing.

Last week's broadcast also marked Rosemary De Camp's temporary departure from her role as "Judy Price" on the show. She'll return following the birth of her baby in July.

## Huzza for Hank!

The most hilarious ten minutes heard on the air in some time can be credited to comedian Hank McCune on last Monday night's Hoagy Carmichael show. Hank, a young man with an engaging brashness, portrayed an automobile salesman explaining the new chassis to housewife Shirley Mitchell who had mistaken him for her new masseur. To all those who've written "Ear Inspires" asking for new comics for old—look for young Hank McCune who should turn up with his own show one of these days.

## Wedding Ahead

Amy Arnell, songstress of NBC's Abbott and Costello program, is scheduled to middle-aisle it in December with comedian Billy De Wolfe.

## Where Did You Get . . .

Ken Niles, ABC's "Darts for Dough" emcee and candidate for honorary mayor of Studio City, received a novel delivery the other day. Mayor Brown of Burbank sent him a gift of a black silk hat. The topper came via Hollywood's honeymoon pilot Paul Mantz and parachute jumper George Waltz, who leaped from Mantz' plane a thousand feet over Studio City, opened his chute five hundred feet later, and aimed for a parking lot below where Niles and a curious crowd awaited his landing. Some seventy-five feet from the ground, a gust of wind sent Waltz sailing in another direction, but he maneuvered himself back, bounced himself away from a nearby building with his feet, and finally landed, breathless but beaming, to deliver the hat Niles is throwing into the mayoralty ring.

## Old Home Week

Radio actress Jo Gilbert, heard regu-

## NEXT WEEK

For weeks, Radio Life has been stalking handsome Frank Morgan, star of NBC's new summer show. Well, we finally trapped him (and in his own dressing room, too!) In next week's issue, we'll tell you of the amazing discovery we made concerning the charming Mr. Morgan... So many of our readers have requested information regarding radio's "late hour" shows that we are bringing you a complete schedule of the wee-hours ether entertainment... Did you know that Eddie Cantor has another girl? She's delightful fourteen-year-old Patsy Bolton, singing star of Eddie's NBC airshow... And our welcome mat is out for returned serviceman Bob Garred, who has resumed his duties as CBS newscaster... Get your copy early!

larly on CBS' "Screen Guild Players" and "Dr. Christian," was invited by friends at her old "home," Hollywood's famed Studio Club, to star in a skit in honor of last Thursday's 30th anniversary of the Club. The performance, which was a "smash hit," was attended by many of Hollywood's actors and actresses.

## All in the Family

It's no idle rumor that the Nelson children, David, nine, and Rickey, five, are a source of story ideas and quips for CBS' "Adventures of Ozzie and Harriet." Witness David's arrival home with his report card. "Well,

(Please Turn to Page 25)

## Definitely "For the Ladies"



**SUGGESTS**

SPRITLY NEWS FOR THE  
"HOME EXECUTIVE"

11:45 - 12 Noon

Monday thru Saturday  
Sponsored by

**CABRILLO HOTEL**  
Fiesta Room  
11th & Broadway

1430  
K.C.

**KWKW**

1430  
K.C.





# KECA *mike memos*

By VIRGINIA WEST

Maybe it isn't nice to brag . . . but ABC and KECA are pretty proud that at the recent 16th annual meeting of the Institute for Education by Radio, which is sponsored by Ohio State University in Columbus, ABC walked away with four first awards, the highest total number of firsts received by any network. In case you haven't read the list before, the winning programs were: "Theatre Guild on the Air," cultural; "America's Town Meeting," public issues; Raymond Swing, news interpretation; and an additional international prize. Besides all this, KECA was the only station in the west to win two first places: "Jobs for GIs" placed first in the personal and family problems classification, "One Way Street," first in social problems group. We've been telling you KECA's your best bet!

... Always Your Best Bet ... 790 ...

Walter Winchell is now airing his important commentary from the cinema city, Sundays at 5 over ABC-KECA . . . Here's attractive contralto Louise Carlyle of ABC's "Sunday Party," and that show's new tenor, Phil Hanna. You can hear them with Phil Davis' orchestra every Sunday afternoon at 2:30 . . . If you want to keep up with affairs in your city, we suggest you listen to two important KECA programs, "These Our Problems" (9 o'clock on Monday nights) and "Roaming Around" (Tuesdays at 6:15 p.m.), headed by Clete Roberts of KECA-ABC's special features division. Both programs have been arranged to help acquaint Los Angeles residents with their city, its points of interest and its problems.

interviews varying groups of people, presenting two sides of important problems affecting the welfare of all; and on "Roaming Around," he visits and describes points of interest in the city and environs. Following the station's policy of "pulling no punches" on public interest shows, but discussing facts as they are, both programs are doing a vital service in community betterment.

... Always Your Best Bet ... 790 ...

Three new KECA shows are making their bid for a spot in your listening schedule . . . Norwood Smith, whose new two-a-week quarter-hour of song got underway this past week. Smith, with his organist, Karl Bonawitz, entertains with favorite show tunes and popular ballads every Tuesday and Thursday afternoon at 3:30 . . . And on Tuesday nights at 8:15, that popular balladist, Kenny Baker, is heard in a transcribed quarter-hour of melody, titled "Sincerely, Kenny Baker," on which are also featured Donna Dae, Jimmy Wallington and Buddy Cole and his music . . . Also in the "new" column is the "Gantner Beach Party" which will be a weekly feature on Thursday nights at 7:30. Headed by Doug Smith, former Olympic Diving Champ as emcee, and featuring the music of Gil Merchon, tenor, and the Beachcombers quintette, the program will take listeners on mythical tours of Southern California beaches, from Malibu to Laguna Beach.

... Always Your Best Bet ... 790 ...

There have been all kinds of prizes awarded on radio shows, but we think one of the most appealing prize ideas was Perry Ward's when he gave away a puppy of the famous Daisy, canine star of Ken Murray's Blackouts, who is also seen in all "Blondie" movies. The puppy was awarded for the best letter (and the letters came in by the thousands) telling why the writer wanted the puppy, and how he or she was prepared to care for it . . . By the way, have you seen Perry's hilarious "What's Doin', Ladies" show lately? It's better than ever . . . Write to him in care of KECA for tickets . . . That's Monday through Friday at 2 p.m.



Phil and Louise



Perry Ward

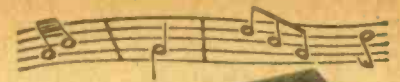

**TUNE IN!**  
*"Sincerely-  
 Kenny  
 Baker"*

AMERICA'S  
 FAVORITE  
 TENOR!

with  
**DONNA DAE  
 JIMMY WALLINGTON  
 BUDDY COLE**  
 and his music.

**KECA 8:15 P.M.**

**TUESDAY**

Presented By  
**THE BALIAN ICE CREAM CO.**

Makers of

**FRANILLA**



"The Store of Happiness"  
 presents

**"It's a  
 New Day"**

with  
**Jeff York & Rufus Jones  
 KLAC**

Monday through Saturday  
**7:45 to 8:00 A.M.**

Sponsored by  
**MAY DIAMOND CO.**  
 632 So. Broadway, L. A.

The  
**BROWN DERBY**  
*Restaurants*



# Precasts & Previews

## WHAT'S NEW

*Variety*

**Thursday, May 30**—"The Beatrice Kay Show," KHJ, 7:00 p.m. (30 min.) Gay nineties specialist Beatrice Kay assisted by mimic Peter Lind Hayes in a behind-the-footlights musical.



*News*

**Saturday, June 1**—"News with Lum," KECA, 4:00 p.m. (5 min.) Lum of "Lum 'n Abner" gives views on world news country-style.



## WHAT'S PLAYING

*Drama*

**Sunday, May 26**—"Exploring the Unknown," KHJ, 6:00 p.m. (30 min.) A dramatization of "Insulin Shock."

**Tuesday, May 28**—"This Is My Best," KNX, 5:30 p.m. (30 min.) Franchot Tone in "The Furious Bride" by Zoe Akins from her movie script.

**Thursday, May 30**—"Suspense," KNX, 8:00 p.m. (30 min.) Alan Hale stars in "The Leading Citizen of Pratt County" by Bob Richards.

**Monday, May 27**—"Lux Radio Theater," KNX, 5:00 p.m. (1 hr.) Margaret O'Brien, Jose Iturbi, Jimmy Durante, Frances Gifford and Marissa O'Brien in "Music for Millions."

## WHO'S GUESTING

*Comedy*

**Sunday, May 26**—"Fred Allen Show," KFI, 4:30 p.m. (30 min.) Jack Benny will be Fred's guest.



*Variety*

**Sunday, May 26**—"Cass Daley's Bandwagon," KFI, 7:30 p.m. (30 min.) Irish singer Morton Downey will be Cass' guest.



*Music*

**Monday, May 27**—"Telephone Hour," KFI, 8:00 p.m. (30 min.) Helen Traubel will be the guest soloist.



## WHAT'S SPECIAL

*Sports*

**Thursday, May 30**—Indianapolis Speedway Races, KHJ, 8:45 a.m. (35 min.), 10:15 a.m. (15 min.), 11:30 a.m. (15 min.), 12:15 p.m. (15 min.) Racing classic resumed after war-time hiatus.



*Public Service*

**Saturday, June 1**—Election officials, KFWE, 7:00 p.m. (30 min.) KFWE will broadcast instructions to over 34,000 election officials on how to handle balloting.



*Celebration*

**Saturday, June 1**—Automotive Golden Jubilee, KFI, 7:00 p.m. (1 hr.) Fred Waring and the Pennsylvanians will assist in the jubilee from Detroit.

## Radio Roundup from KFI

LOVELY TO LOOK AT AND LOVELY TO LISTEN TO — ARE THESE TWO SONGBIRDS HEARD EACH WEEK VIA NBC-KFI. DINAH SHORE IS HEARD ON THURSDAYS AT 8 AND ANITA GORDON APPEARS WITH CHARLIE MCCARTHY ON SUNDAYS AT 4.

Dinah Shore



Lovely Dinah's sultry voice is heard each Thursday night, assisted by Robert Emmett Dolan's Orchestra and the Ken Lane choral group. Her guest stars are the best, too.

Anita Gordon



Anita Gordon, chanteuse extraordinary, does her share to make the Charlie McCarthy show one of the best programs on the air.

For both shows—DIAL 640.

Advertisement.

## RACE RESULTS

and

Complete Sports

To Be Aired

EVERY

HALF-HOUR

at

5 MIN. BEFORE THE HOUR

and

5 MIN. BEFORE THE 1/2 HOUR

beginning

JUNE 1st

# KWKW

1430 Kc.

"The Sports Station of Southern California"



KFWB's NEW WAX-WHIRLER, Bill Anson (and wife) arrived in Hollywood last week to begin his "Hollywood Bandstand" broadcasts over the Warner Bros. station (Monday through Saturday, 11:00 a.m. to 2:30 p.m.)



# SUNDAY, MAY 26

KLAC	KFI	KECA	KHJ	KFVD	KXLA	KFS6	KGJ	KFXM	KFAC	KGER	KWKW	KFMB
KFS6	KMPC	KIEV	KFWB	KNX	KRKD		KPPC	KFOX	KGB	KPRO	KVDE	
570	640	790	930	1020	1110		1230		1390	1390	1440	1490
600	710	870	980	1070	1150		1240	1280	1360	1430	1450	

- ★Indicates News Broadcasts  
 8:05—KFI—The Eternal Light.  
 KNX—Invitation to Learning.  
 ★KECA—This Week Around the World.  
 KHJ, KGB, KVQE—Pilgrim Hour.  
 ★KMPC, KLAC, KXLA, KGER—News.  
 KFWB—Funnies.  
 KFAC—Country Church.  
 KRKD—Ranch Program.  
 KWKW—Pan-American Mission.  
 KGJ—Arm Chair Concert.  
 KFVD—Voice of Calvary  
 ★KFXM—News and Music.  
 KPRO—Bible School.  
 KFS6—Call to Worship.  
 KFMB—Old Fashioned Revival.  
 KFOX—Rev. Dean Reed.  
 8:05—KGER—Kingdom Within.  
 8:10—KLAC—Sunday Concert.  
 8:15★KMPC—Junius Pierce.  
 KXLA—Musical Memories.  
 8:30—KFI—Chicago Round Table.  
 KNX—Reserve.  
 KHJ, KGB, KVQE—Lutheran Hour.  
 KECA—Hour of Faith.  
 KMPC—Chapel of the Air.  
 KFWB—Union Rescue Mission.  
 KXLA—Immanuel Baptist Church.  
 KWKW—Buenas Nuevas.  
 KFAC—Strolling Tom.  
 KLAC—Christ Church Unity.  
 KFVD—Church of Christ.  
 KGER—Swedenborg Hour.  
 KFOX—Morning Bible Hour.  
 KPRO—Voice of Prophecy.  
 KFS6—Concert Orchestra.  
 8:45—KFAC—Music.  
 KGJ—Quiet Moments.  
 ★KRKD—News.  
 KGER—Frank and Ernest.  
 9★KFI, KFS6—News.  
 KNX—People's Platform.  
 ★KECA—News.  
 KHJ, KGB, KFXM, KVQE—Voice of Prophecy.  
 ★KMPC—News, Rhythm Roundup.  
 ★KLAC—News, St. Brendan's.  
 KRKD—Sunday Serenade.  
 KFAC—Liberal Catholic Hour.  
 KFVD—Waltz Time.  
 KGJ—Hollywood House Presents.  
 KXLA—Wake Up, America!  
 KWKW—Italian Hour.  
 KPPC—Studio Devotional.  
 ★KGER—News, Tom Westwood.  
 KPRO—Prayer for Today.  
 KFMB—Christian Science.  
 9:15—KFI—Home Town Parade.  
 KECA, KFMB—Reserve.  
 KFAC—Concert.  
 KPPC—Prelude to Worsap.  
 KFS6—America United.  
 9:30—KFI—Musical Milestones.  
 ★KNX—News.  
 KHJ, KGB, KFXM, KVQE—Sweetheart Time.  
 KECA—Stradivari Orchestra.  
 KFWB—Peter Potter.

10:05—KGER—Music.  
 10:15★KECA—Washington Inside Out.

## COMMANDER SCOTT

and  
 The Romance of the Highways

"Unreal Realities"  
 KHJ-KVQE

10:15 A. M. Sundays

- KHJ, KGB, KFXM, KVQE—Commander Scott.  
 KFWB—Peter Potter.  
 KFOX—Rev. Russell.  
 ★KPRO—Orson Welles.  
 KFMB—Week End Revue.  
 10:30—KFI, KFS6—Westinghouse Program, John Charles Thomas.  
 KNX—Hollywood Star Time.  
 KECA, KFMB—Sammy Kaye's Sunday Serenade.  
 KHJ, KGB, KVQE—Vera Holly Sings.  
 KXLA—Czech Polka.  
 KPPC—Church News.  
 KWKW—Hungarian Baptist.  
 KGER—Voice of Prophecy.  
 KFXM—Tailored Melodies.  
 KPRO—Man With Band.  
 10:40—KPPC—Tower Chimes.  
 10:45—KXLA—Shamrock Melodies.  
 KFOX—Cumberland Church.  
 10:50—KPPC—Church Service.  
 10:55★KECA, KPRO—Clete Roberts.  
 11—KFI, KFS6—Carmen Cavallero Parade.  
 KNX—Columbia Broadcasting Symphony.  
 ★KECA, KFMB—Sam Balter.  
 KHJ, KGB—Band Concert.  
 ★KMPC—News, Off the Record.  
 ★KFWB—News.  
 ★KLAC—News, Al Jarvis.  
 KXLA—Church of Open Door.  
 KFAC—1st Methodist Church.  
 KWKW—Italian Melodies.  
 KGJ—Pan American Time.  
 KFVD—Hollywood First Baptist.  
 KPRO, KFXM, KVQE—Church Services.  
 KPPC—Church Service.  
 KFOX—Presbyterian Church.  
 ★KGER—News, Music.  
 11:15—KECA—National Vespers.  
 KFWB—Peter Potter.  
 KFMB—Musical Caravan.

- 11:30—KFI, KFS6—One Man's Family.  
 ★KHJ, KGB—Bill Cunningham.  
 KWKW—All Saints Episcopal.  
 KGJ—Song of the Islands.  
 KGER—Bible Class.  
 11:45★KECA—Sam Pettengill, News.  
 KHJ, KGB—The World Tomorrow.  
 12—KFI, KFS6—National Hour.  
 KNX—Columbia Workshop.  
 ★KHJ—Broadway News.  
 ★KECA, KMPC, KFWB, KLAC, KGB, KFXM, KGER, KVQE—News.  
 KGJ—Say It With Music.  
 KFVD—Battle of Barlones.  
 KWKW—Italian Novelties.  
 KPPC—Church Service.  
 KFMB—Musical Caravan.  
 12:05—KLAC—Can You Tie That?  
 KGER—Music.  
 12:10—KPPC—Music of the Masters.  
 12:15—KHJ, KGB, KFXM, KVQE—Ilka Chase.  
 KECA—Galen Drake.  
 KMPC—Off the Record.  
 KFWB—Peter Potter.  
 KFAC—Music.  
 KPRO—Music America Loves.  
 12:30—KFI—These Make History.  
 KNX—Electric Hour.  
 ★KECA, KPRO—Right Down Your Alley.  
 KHJ, KGB, KVQE—True Detective Mystery.  
 KFWB—Jean Leonard.  
 KRKD—Music.  
 KWKW—American Jewish Hr.  
 KXLA—California Roundtable.  
 KPPC—Pomona College.  
 KFXM—Sagebrush Serenade.  
 KFS6—The Show Is On.  
 12:45★KFI—Edward Jorgenson.  
 ★KRKD—News.  
 KFXM—Songs for Sunday.  
 1—KFI, KFS6—Symphony Hour.  
 KNX—Family Hour.  
 KECA, KPRO, KFMB—Darts for Dough.  
 KHJ, KGB, KVQE—Murder Is My Hobby.  
 ★KMPC—News, Manhattan Highlights.  
 ★KFWB, KLAC, KXLA—News.  
 KGJ—Intermission.  
 KRKD—Sunday On Ranch.  
 KWKW—American Jewish Hr.  
 KPPC—Afternoon Concert.  
 KFOX—Dick Ross.  
 KFVD—McKee Piano.

- ★KGER—News, Grace Dotson.  
 KFXM—Ave Marla Hour.  
 1:10—KLAC—Baseball.  
 1:15—KFWB—Rancho Rodeo.  
 KLAC—Something New.  
 KWKW—Golden Hour.  
 KFVD—Musical Revue.  
 KXLA—Church in Barn.  
 1:30—KNX—Gene Autry.  
 KECA, KPRO, KFMB—Counterspy.  
 KHJ, KGB, KFXM, KVQE—Quick As A Flash.  
 KMPC—Samuel B. McKee.  
 KFAC—Good Neighbor Salute.  
 KFVD—Plano Parade.

**FLOYD B. JOHNSON**  
**KFOX** 1:30 - 2:00 P.M.  
 Sunday  
 1280 Kilocycles

- KFOX—Floyd B. Johnson, KGER—Light and Life, King's Ambassadors.  
 1:45★KNX—William L. Shirer.  
 KMPC—Lawrence Welk Music.  
 KFVD—Vocal Varieties.  
 KXLA—Melody Moderne.  
 2—KFI—Catholic Hour.  
 KNX—Ozzie and Harriet.  
 KECA, KPRO, KFMB—Stairway to the Stars.  
 KHJ, KGB, KFXM, KVQE—Those Websters.  
 KMPC—Baseball.  
 KGJ—Easy Rhythm.  
 ★KLAC—News, Baseball.  
 KRKD—Sunday On Ranch.  
 KFVD—Harlem Holiday.  
 KXLA—Lampighter Jazz Session.  
 KWKW—Italian Melodies.  
 KPPC—Afternoon Concert.  
 KFOX—Good News.  
 KGER—Long Beach Band.  
 KFS6—Arden Salute.  
 2:15—KFWD—Strollin' Tom.  
 KFOX—Clvour Group.  
 2:30—KFI—Something for the Family.  
 KNX—Hope Chest.  
 KECA, KPRO, KFMB—Sunday Evening Party.  
 ★KHJ, KGB, KFXM, KVQE—Cedric Foster.  
 KFWB—This Is Los Angeles.

## SUNDAY Program Highlights

Morning Programs Appear in Lightface Type; Afternoon and Evening Programs in Boldface.

### Variety

- 1:30—Gene Autry, KNX.  
 2:00—Ozzie & Harriet, KNX.  
 2:00—Stairway to Stars, KECA.  
 2:30—Sunday Party, KECA.  
 3:00—Jack Benny, KFI.  
 3:30—Bandwagon, KFI.  
 4:00—Bergen-McCarthy, KFI.  
 4:30—Fred Allen, KFI.  
 5:30—James Melton, KNX.  
 5:45—Jimmie Fidler, KECA.  
 6:30—Fanny Brice, KNX.  
 6:30—Meet Me at Parky's, KFI.  
 7:30—Court of Missing Heirs, KECA.  
 8:45—Shella Graham, KHJ.  
 9:30—Romance of Ranchos, KNX.  
 9:30—Jack Haley, KFI.

### Quiz Programs

- 1:00—Darts for Dough, KECA.  
 3:00—Money on the Line, KNX.  
 6:00—Take It Or Leave It, KNX.  
 6:30—Double or Nothing, KHJ.  
 7:30—Name That Song, KHJ.  
 8:30—Quiz Kids, KECA.  
 8:30—Answer Auction, KNX.

### Drama

- 10:15—Commander Scott, KHJ.  
 11:30—One Man's Family, KFI.  
 12:00—Columbia Workshop, KNX.  
 1:00—Murder Is My Hobby, KHJ.  
 3:00—Frederick Speare Players, KXLA.  
 3:30—The Shadow, KHJ.  
 4:00—Amazing Mrs. Daubury, KNX.  
 5:00—Corliss Archer, KNX.  
 7:00—Great Gildersieve, KFI.  
 7:00—Crime Doctor, KNX.

- 7:30—Blondie, KNX.  
 8:00—Thin Man, KNX.

### Outstanding Music

- 7:30—Salt Lake Tabernacle, KNX.  
 9:30—Gilbert & Sullivan, KFAC.  
 9:30—Stradivari Orch., KECA.  
 10:30—John Charles Thomas, KFI.  
 11:00—Columbia Symphony, KNX.  
 12:30—Nelsod Eddy, KNX.  
 1:00—NBC Symphony, KFI.  
 1:00—Family Hour, KNX.  
 3:00—Let's Go to the Opera, KHJ.  
 4:00—Ford Evening Hour, KECA.  
 5:30—Album of Familiar Music, KFI.  
 6:00—Hour of Charm, KFI.  
 7:30—Standard Hour, KFI.  
 10:15—Chapel Quartet, KFI.  
 11:15—Bridge to Dreamland, KECA.

### Public Affairs

- 8:00—Invitation to Learning, KNX.  
 8:30—Chicago Roundtable, KFI.  
 9:00—People's Platform, KNX.  
 5:30—Fiorello La Guardia, KECA.  
 6:00—Exploring the Unknown, KHJ.  
 6:45—Mayor Bowron, KMPC.  
 9:00—Open Forum, KMPC.  
 9:00—Sunday Evening Club, KFAC.  
 9:15—Report to the People, KECA.

### Sports—Comment

- 2:00—Baseball, KMPC.

## Complete Gilbert & Sullivan Works

KFAC—9:30 - 11 A. M. Sun.  
 Sponsored by Marshall & Clampett

- KFAC—Gilbert & Sullivan  
 KFVD—Morning Serenade.  
 KXLA—Tailormade Melodies.  
 KPPC—Sunday Morning Club.  
 KGER—Radio Revival.  
 KPRO—From the Hymnal.  
 KFMB—Palestine Drama.  
 9:45★KNX—Edward R. Murrow.  
 KFMB—Frank and Ernest.  
 KPRO—Garden Guide.  
 10—KFI, KFS6—Harvest of Stars.  
 KNX—Radio Reader's Digest.  
 KECA, KFMB—Cliff Edwards.  
 ★KHJ, KGB, KFXM, KVQE—News, Glenn Hndry.  
 ★KMPC—News, Western Federal Music Hour.  
 ★KFWB, KGER, KFOX—News.  
 KFAC—Gilbert & Sullivan.  
 ★KLAC—News, Al Jarvis.  
 KRKD—Slavic Program.  
 KRKD—Sunday Serenade.  
 KGJ—Hollywood House Presents.  
 KFVD—Sunday Roundup.  
 KWKW—Hollywood Lutheran.  
 KPRO—Dorothy Sheppard.

## Songs of Mexico KFAC

1330 on your dial  
 Sunday, 2:30-3:00 P. M.  
 Sponsored by Edwards Brothers Colonial Mortuary

- KFAC—Songs of the Nations.  
 KXLA—Gold Hour.  
 KWKW—Don Pancho Hour.  
 KFOX—Rev. Billy Adams.  
 ★KGER—News, Long Beach Band.  
 ★KFS6—News.  
 2:45—KFI—Melody Parade.  
 KHJ, KGB, KFXM, KVQE—Reserve.  
 KFWB—Sunday Serenade.  
 ★KFS6—Carveth Wells.  
 3—KFI, KFS6—Jack Benny.  
 KNX—Money on the Line.  
 KHJ, KGB, KFXM, KVQE—Let's Go to the Opera.  
 ★KECA, KPRO, KFMB—Drew Pearson.  
 KMPC—Baseball.  
 KFAC—Showcase of Hits.  
 ★KFWB, KGER—News.  
 ★KLAC—News, Baseball.  
 KGJ—Remembrance.  
 KFVD—Popular Favorites.  
 KPPC—Afternoon Concert.  
 KFOX—Rev. Earl Ivie.  
 3:05—KGER—Sacred Harmonies.  
 3:15★KECA, KPRO, KFMB—Don Gardiner.  
 KFVB—Philharmonic Reporter.  
 3:30—KFI, KFS6—Bandwagon, With Cass Daley.  
 KNX—All-Star Western.



### LEARN RADIO BROADCASTING

**MEN AND WOMEN!** If you have a good speaking or singing voice prepare now for the growing opportunities in RADIO and TELEVISION. We train in announcing, newscasting, acting and singing. This school has Government approval. Our students broadcast weekly on—  
**"CAREER THEATER"**  
 Every Sunday 3 to 3:30 p.m.  
**STATION KXLA (1110 kc.)**  
**FREDERICK H. SPEARE**  
 "The West's Outstanding Radio School"  
 8671 Sunset Blvd. Studio 1591  
 HOLLYWOOD 2325

### Interested in Radio Broadcasting

Wanted for immediate interview men and women at once with good speaking voices to be auditioned for training in radio acting and announcing. No exp. needed. Apply 1 to 9 p.m. to Program Director HAL STYLES.

**RADIO PLAYERS OF AMERICA**  
**BROADCASTING SCHOOL**  
 8800 Wilshire Blvd. cor Robertson Beverly Hills BE-2-2546

Listen to Our Show  
 Sun., 3:30-4 P.M.—KFWB  
 Hal Styles & Famous Guest Stars

KFWB—So You'd Like to Be in Radio.

KFVD—Hank, Night Watchman.

KXLA—Challenge to Youth.  
 KWKK—Hillside Church.  
 KGER—Back to God.

- 4-KFI, KFSD—Bergen and McCarthy.
- KNX—Amazing Mrs. Danbury.
- KECA, KPRO, KFMB—Ford Sunday Evening Hour.
- KHJ, KGB—Alexander's Mediation Board.
- KMPC—Baseball.
- KFWB—Jam Session.
- \*KLAC—News, Baseball.
- \*KFAC—Showcase of Hits.



### OLD FASHIONED REVIVAL

Charles E. Fuller, Director.  
 P. O. Box 123, Los Angeles, Calif.

KXLA—4:00-5:00 P.M.  
 KGER—4:00-5:00 P.M.

### REBROADCAST

KXLA—9:00 P.M.  
 KPRO—9:00 P.M.  
 KFOX—10:00 P.M.  
 KVOE—10:00 P.M.  
 KFXM—10:00 P.M.  
 KMPC—10:05 P.M.

- KXLA, KGER—Old-Fashioned Revival.
- KGFJ—Curtain Call.
- KWKW—Afternoon Serenade.
- KPPC—Afternoon Concert.
- KFOX—Sunshine Pastor.
- KFXM—Sacred Harmonies.
- KVOE—Nazarene Church.
- 4:15—KRKD—Music.
- KWKW—Rev. Johnson.
- 4:30—KFI, KFSD—Fred Allen.
- KNX—C. B. S. Orchestra.
- KHJ, KGB—Open House.
- \*KFWB—News.
- KFVD—90 Club.
- KFXM—King's Ambassadors.
- KVOE—Grace and Truth.
- 4:45—KFWB—Western Stars.
- KFVD—Carter Wright.
- KWKW—Music.

- 4:55★KNX—Ned Calmer.
- 5—KFI, KFSD—Manhattan Merry-Go-Round.
- KNX—Corliss Archer.
- KHJ, KGB—Reviewing Stand.
- \*KECA, KPRO, KFMB—Walter Winchell.
- KMPC—Baseball.
- KFAC—Bowlers' Sports Cast.
- \*KLAC—News, Baseball.
- KGFJ—Strange As It Seems.
- KRPD—Public Service.
- KFVD—Evening Serenade.
- KXLA—Lutheran Gospel Hr.
- KWKW—Bible Treasury Hr.
- KPPC—Afternoon Concert.
- KFOX—Rev. F. H. Hogan.
- \*KGER, KFXM—News.
- KVOE—Bethel Tabernacle.
- 5:05—KGER—Music.
- 5:15—KECA, KPRO, KFMB—Harriet Parsons.
- KFAC—Music.
- KGFJ—Radio Messenger.
- KFOX—Rev. Lyle Hale.
- KFXM—Cardinal Hour.
- 5:30—KFI, KFSD—American Album of Familiar Music.
- KNX—Texaco Star Theatre, with James Melton.
- \*KECA, KPRO, KFMB—La Guardia Speaks.
- KHJ, KGB—Don't Be a Sucker
- KLAC—Music from the Movies.
- KRPD—Hour of Cheer.
- KXLA—Presbyterian Church.
- KWKW—Hour of Angels.
- KGFJ—Today's Hits.
- KPPC—Occidental College Presents.
- KFVD—Western Troubador.
- KGER—Young People's Church.
- KFOX—Calvary Echoes.
- KFXM—Made in America.
- KVOE—Minister's Hour.
- 5:45★KHJ, KGB, KFXM, KVOE—Gabriel Heatter.
- KECA, KPRO, KFMB—Jimmie Fidler.
- 6—KFI, KFSD—Hour of Charm.
- KNX—Take It Or Leave It.
- KECA, KPRO, KFMB—Theatre Guild on the Air.
- KHJ, KGB, KFXM, KVOE—Exploring the Unknown.
- \*KMPC, KFWB, KRKD, KFOX—KLAC, KGER—News.
- KFAC—Musical Memories.
- KPPC—Afternoon Concert.
- KFVD—Evening Serenade.
- KGFJ—Overture to Evening.
- \*KXLA—News.
- 6:05—KLAC—Al Jarvis and His Make Believe Ballroom.

### "WORD of PROPHECY"

(current events in the light of the Scripture)

Louis S. Bauman

Sundays, 6:05 P. M.—KGER



- KGER—Word of Prophecy, Louis S. Bauman.
- 6:15—KMPC—Christian Science.
- KFWB—Show Time.
- KXLA—University Explorer.
- KRPD—Music.
- 6:30—KFI, KFSD—Meet Me at Parky's.
- KNX—Baby Snooks.
- KHJ, KGB, KFXM, KVOE—Double or Nothing.
- KMPC—Mother's Album.
- KFWB—Gospel and Song.
- KXLA—Beyond Tomorrow.
- \*KFVD—News.
- KPPC—Children's Corner.
- \*KGER—Lutheran League.
- KFOX—Hal's Memory Room.
- 6:45—KMPC—Mayor Brown.
- KMPC—Story Time.
- 7—KFI, KFSD—The Great Guildersleeve.
- KNX—Crime Doctor.
- KECA, KPRO—Warriors of Peace.
- KHJ, KGB, KFXM, KVOE—Freedom of Opportunity.
- \*KMPC—News, Bolero Time.
- KFWB—Lest We Forget.
- KFAC—Musical Memories.
- \*KLAC—News, Ballroom.
- KPPC—Music.
- KXLA—National Voice.
- KGFJ—Record Rhapsody.
- \*KGER—News, John Brown.
- KFMB—Classical Music.
- 7:15—KXLA—Life and Health.
- KPPC—Organ Recital.
- 7:25—KNX—Surprise Theatre.
- 7:30—KFI, KFSD—The Standard Hour.

- KNX—Blonde.
- KECA, KPRO—Court of Missing Heirs.
- KHJ, KFXM, KVOE—What's the Name of That Song?
- KFWB—Semi-Classics.
- KXLA—Church of Open Door.
- KPPC—Masterworks.
- KGER—Music.
- 7:45—KFWB—Catholic Answers.
- KGER—St. Joseph Church.
- 8—KFI, KFSD—The Standard Hour.
- KNX—The Thin Man.
- KECA, KFMB, KPRO—Enchantment.
- KHJ, KFXM—Twenty Questions.
- \*KMPC, KLAC—News.
- KFWB—Hollywood Presbyterian Church.
- KGFJ—Waltz Invitation.
- KFAC—First Methodist Church.

## FLOYD B. JOHNSON

KGER 8:05-9:00 p.m.  
 Sunday  
 1390 Kilocycles

- \*KGER—News, Floyd B. Johnson.
- KFOX—Christian Science.
- KPPC—Sunday Evening Hour.
- KFXM—California Melodies.
- KVOE—Christian Youth.
- KGB—Time for Music.
- 8:05—KLAC—Can You Tie That?
- 8:15—KMPC—Land of the Free.
- 8:30—KFI, KFSD—Jack Benny.
- KNX—Answer Auction.
- KECA, KFMB—Quiz Kids.
- \*KHJ, KGB, KFXM, KVOE—Walter Winchell.
- KMPC—Everybody's Hour.
- KGFJ—Dancing Rhythm.
- KPPC—Sacred Music.
- KPRO—Intermezzo.
- 8:45—KHJ, KFXM, KVOE, KGB—Shella Graham.
- KPPC—Word of Life.
- KFAC—Music.
- KGFJ—Musical Corsage.
- 9—KFI—Radio Shining Hour.
- KNX—D is for Danger.
- \*KECA, KFMB—Sam Hayes, News.
- \*KHJ, KGB, KFXM, KVOE—News, Glen Hardy.
- \*KMPC—News, Open Forum.
- KFWB—Victory Service Club.
- \*KLAC—News, Radio Newsreel.
- KGFJ—Ave Maria Time.
- KFAC—Sunday Evening Club.
- KXLA, KPRO—Old-Fashioned Revival.
- KFVD—Spade Cooley Time.
- KFOX—County Barn Dance.
- \*KGER—News, Bethel Church.
- KFSD—RCB Show.
- 9:15★KHJ, KGB, KFXM, KVOE—Rex Miller.
- KECA, KFMB—Report to the People.
- 9:30—KFI—Jack Haley & Eve Arden.
- KNX—Romance of Ranchos.

## EASTSIDE SERENADE

9:30 TO 10:00 P.M.

Every Sunday

## KECA

- KECA—Eastside Serenade.
- KHJ, KGB, KFXM, KVOE—Thorgersen, Sports.
- KFWB—Pacific Lutheran Hr.
- KFAC—Gateway to Music.
- KLAC—Modern Concert Hall.
- KGFJ—Show Time.
- KGER—Tuckin' In Hour.
- KFOX—Sunshine Mission.
- KFSD—Devotional Music.
- KFMB—Show Tunes.
- 9:45—KHJ, KGB, KFXM, KVOE—Rogers for Senator.
- KFMB—Parson Roberts.
- 10★KFI, KFSD—The Reporter.
- \*KNX—Chet Huntley, News.
- KECA—Hit Tunes.
- KHJ—Eddie Oliver Orch.
- \*KMPC—News, Old-Fashioned Revival.
- \*KFWB, KLAC—News.

- KFAC—Music.
- KGFJ—Western.
- KXLA—Voice of Calvary.
- KFVD—Spade Cooley Time.
- KPRO—Riverside Union Church.
- KVOE, KFXM—Old-Fashioned Revival.
- KGB—Human Adventure.
- KFOX—Rev. Fuller.
- \*KGER—News, Music.
- 10:10—KLAC—Compinsky Trio.
- 10:15—KFI—Chapel Quartet.
- KNX—America Speaks.
- \*KECA—Orson Welles.
- \*KHJ—News.
- KFWB—Classic Hour.
- KFAC—Music.
- KFSD—Honored Flights.
- KFMB—Continental Room.
- 10:30★KFI—Carveth Wells, Inside the News.
- KNX—Time for Reason.
- KECA—Freddie Martin Orch.
- KHJ—So the Story Goes.
- KFAC—Music for Listening.
- KGFJ—Swing It.
- KXLA—Bright Corner Church.
- KGER—Cowboy Music.
- KPRO—Frank and Earnest.
- KGB—Jack Barrow Orch.
- KFMB—Melody Lane.
- 10:45—KFI—Show Time.
- KNX—Sammy Kaye Orch.
- KHJ—Jack Barrow Orch.
- KPRO—Casino Gardens.
- KFMB—Jam Session.
- \*KFSD—News.

- 11—KFI—America United.
- \*KNX, KMPC—News.
- KHJ, KGB, KFXM—Bob Crosby Orch.
- KECA—Vera Massey.
- KFWB—Gospel and Song.
- \*KLAC—News, Dance Music.
- KFAC—Music for Listening.
- KGFJ—Blue of Evening.
- KFVD—Spade Cooley Time.
- KPRO—Gleams of Grace.
- KFSD—Music in the Night.
- KFMB—Voice of the Army.
- 11:05—KNX—What I Would Say.
- KMPC—Aragon Ballroom.
- 11:15—KFI—Pacific Story.
- KECA—Bridge to Dreamland.
- 11:20—KNX—Joe Sanders Orch.
- 11:30—KNX—Manny Strand Orch.
- KHJ, KGB, KFXM—Modernaires and Trio.
- KMPC—C. P. Johnson Orch.
- KFWB—Music You Want.
- KXLA—Music.
- KFSD—St. Francis Orch.
- \*KFI—Eddie Fitzpatrick Orchestra.
- KNX—NX-tra, Music.
- \*KHJ, KGB, KFXM—News.
- 11:55★KFI, KNX, KFSD—News.

## AIR SHOW VET

Dave Vaile, producer of KNX's popular "Tapestries of Life," is a gentleman who literally knows his show. He started as a supporting actor on the program back in 1935 and he has been a "Tapestries" regular ever since, appearing in all kinds of roles and capacities.

## SWITCH TO VIDEO

Keith Hetherington, after two-and-one-half years with KMPC as a staff announcer, has resigned to assume the position of special events director of Paramount's television station, W6XYZ. His plans also include free-lance announcing until television becomes commercial.

## MUSICAL KIDDING

In for a musical kidding is Mutual's poet-commentator Gabriel Heatter. Heatter's famous line, "Ah, yes, there's good news tonight," has inspired the new Martha Tilton recording, "Ah Yes, There's Good Blues Tonight!"



# MONDAY, MAY 27

★Indicates News Broadcasts.

**THE Morning Bible Hour**

**KFOX**  
Mon. thru Sat.  
7:30-8 A.M.

**Wilbur Nelson**  
presents  
30 minutes with  
the Hymn Book  
and the Bible

★  
Sunday  
8:30 A.M.

- 8** - KFI, KFSD—Fred Waring.  
KNX—Kate Smith.  
KECA, KPRO—Don McNeill's  
Breakfast Club.  
★KHJ, KGB—Cecil Brown.  
★KMPC, KXLA, KGER—News.  
★KFWB—News.  
EGFJ—Concert Pastelle.  
KFAC—Music.  
★KLAC—News, For the Girls.  
KRKD, KFOX—Bible Institute  
On the Air.  
KWKW—Pan American  
Mission.  
KFVD—Wakeup Ranch.  
KFXM—Songs of Praise.  
KFMB—The Timekeeper.  
KVOE—Hot Cake Club.  
★KGER—Sister Sylvia.  
**8:05** - KGER—Sister Sylvia.  
**8:15** - KNX—Big Sister.  
★KHJ, KGB—Frazier Hunt.  
KMPC—Market. Sports.  
KFWB—Melody Tunes.  
KWKW—Olga Graves.  
KGER—Sunshine Service.  
KGER—Mizpah.  
**8:30** - KFI, KFSD—Lone Journey.  
KNX—Helen Trent Romance.  
KHJ, KGB, KFXM, KVOE—  
Take It Easy.  
KMPC—A Song for You.  
★KFAC—News.

**KXLA, 8:30 A.M.**

**HAVEN OF REST**

Mon., Wed., Fri.

First Mate Bob and the  
Good Ship Grace

- KXLA—Haven of Rest.  
★KRKD—News, Music.  
★KWKW—News, Devotions.  
KFOX—Rev. R. E. Reid.  
KFMB—Breakfast Club.  
**8:45** - KFI, KFSD—David Harum.  
KNX—Our Gal Sunday.  
KHJ, KGB, KFXM, KVOE—  
Victor Lindlahr.  
★KFWB—News.  
KFAC—Show Time.  
KFVD—Vocal Favorites.  
KWKW—Wings of Healing.  
KGER—New Tribes Mission.  
**9** - KFI, KGFJ, KGER—News.  
KNX—Life Can Be Beautiful.  
★KHJ, KGB, KFXM, KVOE—  
Lyle Van, News.  
KECA, KPRO, KFMB—  
Glamour Manor.  
★KMPC—News, Calif. Homes.  
KFWB—Health Talk.  
★KLAC—News, Varieties.  
KFAC—Unity.  
KXLA, KFVD—Waltz Time.  
KRKD—Sagebrush Serenade.  
KWKW—Voice of China.  
KFOX—Firebrands for Jesus.  
KFSD—Friendly Neighbor.  
**9:05** - KFI—Edward Jorgenson.  
KGER—Lutheran Hour.  
**9:10** - KGFJ—Radio Messenger.  
**9:15** - KFI—Especially for You.  
KNX—Ma Perkins.  
KHJ, KGB, KFXM, KVOE—  
Morton Downey.  
KMPC—Pappy Cheshire.  
KFWB—South of the Border.  
KFAC—Voice of Health.  
KXLA—Harmony Homestead.  
KWKW—Lutheran Hour.  
★KFVD, KFSD—News.  
**9:30** - KFI—Local Page.  
KNX—Young Dr. Malone.  
KHJ—Time Out.  
KECA, KPRO, KFMB—Brene-  
man's Breakfast.  
KFWB—Your Baby.  
★KFAC, KWKW—News.  
KGFJ—Open Album.  
KFVD—Show Tunes.  
KGB—San Diego Scrapbook.  
KFXM—Old Family Almanac.  
KVOE—Bing Crosby.  
KFSD—Time to Relax.  
KGER—Radio Revival.  
**9:40** - KFI—Lullaby Time.  
**9:45** - KFI, KFSD—Art Baker.  
KNX—Road of Life.  
KHJ—Tune Time.

- KMPC—Perry Como.  
★KFWB, KRKD—News.  
KFAC—Voice of Romance.  
KFVD—Here Comes Parade.  
KWKW—Sign of the Clock.  
KGER—Westwood.  
KGB—Molly Morse.  
KFXM—Melody Roundup.  
KVOE—Dick & Jeannie.  
**9:55** - KRKD—G. I. Roundup.  
**10** - KFI, KFSD—Guiding Light.  
KNX—Second Mrs. Burton.  
★KECA, KPRO, KFMB—Home  
Edition.  
★KHJ, KGB, KFXM, KVOE—  
News, Glenn Hardy.  
★KMPC—News, Music Hall.  
KFWB—House of Milan.  
KFAC—Festival of Waltzes.  
★KLAC—News, Al Jarvis.  
KRKD—Music, Talk.  
KWKW, KGFJ—Racing News.  
KFVD—Morning Serenade.  
KXLA—Piano Parade.  
★KGER—News, F. B. Johnson.  
**10:15** - KFI, KFSD—Today's  
Children.  
KNX—Perry Mason.  
KECA, KPRO, KFMB—Ted  
Malone.  
KHJ—Nancy Dean.  
KGFJ—Serenade for You.  
★KXLA—News.  
KWKW—Sports.  
KGER—Kingdom Within.  
KFOX—Rev. Emma Taylor.  
KGB, KVOE—Smile Time.  
**10:25** - KFI, KFSD—Betty Crocker.  
**10:30** - KFI, KFSD—Woman in  
White.  
KNX—Rosemary.  
KECA, KPRO, KFMB—My  
True Story.  
KHJ, KGB, KFXM, KVOE—  
Queen for a Day.  
KFWB—Concert Masters.  
★KWKW—News.  
★KFAC—World Panorama.  
KGFJ—Upbeat Session.  
KRKD—Music.

MARION LEE

**WOMAN'S WORLD**

10:30-11:00 a.m.

KXLA

Monday thru Friday

- KXLA—Woman's World.  
KFVD—Union Rescue Mission.  
KGER—Sunshine Pastor.  
**10:45** - KFI—Masquerade.  
KNX—Tena and Tim.  
KMPC—Home Chats.  
KFWB—Science of Mind.  
KFAC—Latin Quarter.  
KWKW—Song Parade.  
KRKD—Midnight Mission.  
KGER—R. B. Hammond.  
KFOX—Hebrew Christian Hr.  
KFSD—Do You Know?  
**10:55** - KECA, KPRO, KFMB—Van,  
Betty Crocker.  
**11** - KFI, KFSD—Woman of  
America.

**MONDAY Program Highlights**

Morning Programs Appear in Lightface Type; Afternoon and  
Evening Programs in Boldface.

Variety	Drama
8:00—Fred Waring, KFI.	5:00—Lux Theater, KNX.
8:00—Breakfast Club, KECA.	6:00—Screen Guild Players, KNX.
9:30—Breneman's Breakfast, KECA.	6:15—Real Life Stories, KHJ.
10:00—House of Milan, KFWB.	7:00—Bulldog Drummond, KHJ.
10:30—Queen for a Day, KHJ.	7:30—Cavalcade of America, KFI.
1:15—Johnny Murray, KNX.	8:00—Michael Shayne, KHJ.
6:30—Spotlight Bands, KHJ.	8:00—Lum & Abner, KECA.
7:00—Bill Thompson Show, KECA.	8:30—The Fat Man, KECA.
7:00—Supper Club, KFI.	<b>Quiz Programs</b>
7:30—Joan Davis, KNX.	5:30—Information, Please, KFI.
8:15—Hedda Hopper, KECA.	6:30—Bob Hawk Show, KNX.
9:00—Hoagy Carmichael, KFI.	6:30—Dr. I. Q., KFI.
<b>Outstanding Masterpieces</b>	<b>Public Affairs</b>
4:00—Musical Masterpieces, KFAC.	2:00—Internal Revenue, KRKD.
6:00—Contented Hour, KFI.	2:30—Background for Living, KNX.
6:00—Musical Digest, KGFJ.	<b>Sports—Comment</b>
7:00—Miniature Concert, KFAC.	10:00—Race Lineup, KWKW.
8:00—Telephone Hour, KFI.	10:00—Racing, KGFJ.
8:00—Melodies America Loves, KNX.	5:30—Race Results, KGFJ.
8:00—Evening Concert, KFAC.	5:45—Race Results, KRKD.
8:30—Voice of Firestone, KFI.	6:30—Races, KMPC.
8:30—Music Supreme, KMPC.	9:30—Inside of Sports, KHJ.
10:00—Lucky Lager Dance Time, KFAC.	
10:00—Eastside Show, KFWB.	

- KNX—You're in the Act.  
KHJ, KFXM, KVOE—Elsa  
Maxwell.  
★KECA, KFMB—Baukhage.  
★KMPC—News, Music Hall.  
KFWB—Hollywood Bandstand.  
KXLA—Easy Listening.  
KFAC—Music for You.  
★KLAC—News, Al Jarvis.  
KGFJ—Stylings in Blue.  
KRKD—Light Concert.  
KWKW—Listening Reward.  
KRKD—Light Concert.  
★KFVD, KGER—News.  
KPRO—Love Letters.  
KGB—Bosh Pritchard.  
**11:15** - KFI, KFSD—Ma Perkins.  
**KNX Mon thru Fri 11:15**  
"A Thought for Today"  
with Jim Garthwaite  
for  
**BANK of AMERICA**

- KNX—Thought for Today.  
KECA, KPRO—Ethel & Albert.  
KHJ—Smile Time.  
KFVD—Violet Seltram.  
KFXM—Song to Remember.  
KVOE—Women's Clubs.  
KFOX—Curtis H. Springer.  
KGER—Helene Smith.  
KGB—News for Women.  
KFMB—Musical Discoveries.  
**11:25** - KNX—News.  
**11:30** - KFI, KFSD—Pepper Young's  
Family.  
KNX—Burrill Wheeler.  
KHJ, KGB, KFXM, KVOE—  
Lady Be Beautiful.  
KECA—Mirandy's Almanac.  
KFAC—Woman's Life.  
KFVD—Dr. Louis Talbot.  
★KRKD, KXLA, KFOX—News.  
★KWKW—News, Music.  
★KGER—Sunshine of Music,  
KPRO—Policewoman.  
KFMB—Musical Varieties.  
**11:45** - KFI, KFSD—Right to  
Happiness.  
KNX—Bachelor's Children.  
KECA, KPRO—Foster May.  
KFAC—Piano Gems.  
KXLA—Music of the Range.  
KWKW—Ben Boynton Sug-  
gests.  
KRKD—Vocal Varieties.  
KGER—Feminine Fare.  
KFMB—Meet the Band.  
**12** - KFI—Farm Reporter.  
KNX—G. E. House Party.  
KECA—Al Pearce & Gang.  
★KHJ—Broadway News.  
★KMPC, KGFJ, KGER, KPRO,  
KGB, KVOE—News.  
KFWB—Hollywood Bandstand.  
KFAC—Luncheon Concert.  
★KLAC—News, Al Jarvis.  
KXLA—Dinner Bell Roundup.  
KWKW—Record Shop.  
★KFVD—Editor of the Air.  
KRKD—Prairie Schooner.  
KFXM—Bing Crosby.  
KFSD—Backstage Wife.  
KFMB—Light Crust Dough-  
boys.  
**12:05** - KGER—Red Murrel.  
**12:10** - KGFJ—Keyboard Magic.

**MILD & MELLOW**

12:30 TO 1:00 P.M.

Monday Through Friday

**KHJ**

- KHJ—Mild and Mellow.  
KECA, KPRO—Ladies, Be  
Seated.  
KMPC—Bridge Club.  
★KFWB—News.  
KFAC—Show Tunes.  
KGFJ—Easy Rhythm.  
KFVD—Violet Schram.  
KXLA—Painted Post.  
KWKW—Farm News.  
KGB—Club Reporter.  
KFMB—Easy Listening.  
KFXM—Farm Front.  
KVOE—Shady Valley.  
**12:45** - KFI, KFSD—Wildier Brown.  
KNX—Ann Jenny.  
★KMPC—Man on the Street.  
★KFAC—News.  
KXLA—University of Calif.  
KWKW—Gaucho Serenade.  
KFXM—Fasונים in Music.  
KGB—Songs of Praise.  
KFMB—Ladies, Be Seated.  
KGER—Gardening School.  
**1** - KFI, KFSD—When a Girl  
Marries.  
★KNX—Knox Manning, News.  
KECA, KPRO, KFMB—Jack  
Berch Show.  
★KHJ, KGB, KVOE—Cedric  
Foster.  
KFWB—Hollywood Bandstand  
★KMPC—News, Scrapbook.  
KFAC—Melody Matinee.  
KGFJ—Intermission.  
★KLAC, KFVD, KGER—News.  
KWKW—Varieties.  
KXLA—Community Broad-  
casters.  
KFXM—Sagebrush Serenade.  
★KFOX—Graeme Fletcher.  
**1:05** - KGER—Helene Smith.  
**1:10** - KLAC—Melody Highlights.  
**1:15** - KFI, KFSD—Portia Faces  
Life.  
KNX—Johnny Murray.  
KECA, KPRO, KFMB—Try'n  
Find Me.  
KHJ—Bill Hay Reads Bible.  
KXLA—Tiek Tock Tunes.  
KFVD—Piano Music.  
KGB, KFXM, KVOE—John-  
son Family.  
**1:30** - KFI, KFSD—Just Plain Bill.  
KNX—Meet the Missus.  
KECA—Hollywood & Vine.  
KHJ—Melody Matinee.  
KMPC—Today in History.  
KGFJ—Among My Souvenirs.  
KFVD—Hawaian Music.  
★KXLA—Listeners' Digest.  
★KRKD—News.  
★KWKW—News, Varieties.  
KFXM—For the Veteran.  
KPRO—Ranch Boys.  
KGB—Your Country.  
KFMB—Modern Mood.  
KGER—Music.  
KVOE—Thought for Today.  
**1:45** - KFI, KFSD—Front Page  
Farrell.  
KECA, KPRO, KFMB—  
Hymns of all Churches.  
KMPC—Bing Crosby.  
KRKD—Singing Waiters.  
KFVD—Music City.  
KXLA, KFOX—Varieties.  
KVOE—Radio Tour.  
KFI—Road of Life.  
KNX—Vallant Lady.  
KHJ, KGB, KFXM, KVOE—  
Zele Manners.  
KECA, KPRO, KFMB—  
What's Doin', Ladies?  
KFWB—Hollywood Bandstand.  
★KMPC—News, Record Room.  
KFAC—Memory Musicale.  
★KLAC, KGER, KFSD—News.  
KRKD—Internal Revenue.  
KXLA—D'Artega Presents.  
KGFJ—Town Crier.  
KFVD—Timely Tunes.  
KWKW—Club 1430.  
**2:10** - KLAC—Two for the Show.  
**2:15** - KFI—Joyce Jordan.  
KNX—Light of the World.  
KHJ, KGB, KFXM, KVOE—  
John J. Anthony.



KFSD—Road of Life.  
 2:25★KECA, KPRO, KFMB—Norman Nesbitt.  
 2:30—KFI, KFSD—Aunt Mary.  
 KNX—Background for Living.  
 KHJ, KGB, KVOE—Warren for Governor.  
 ★KFI—John B. Kennedy.  
 KFWD—Three Men on a Mike.  
 KXLA—Sons of the Pioneers.  
 ★KRKD—News, Music.  
 ★KWKW—News, Club 1430.  
 KPRO—Improvisation.  
 KGER—Between the Lines.  
 KFXM—Detroitans.  
 KFMB—Musical Album.  
 2:40—KFMB—Movie News.  
 2:45—KFI, KFSD—Dr. Paul.  
 ★KNX—Bob Trout.  
 KECA—Hollywood Spotlight.  
 KHJ, KGB, KVOE—Bill Gwinn Show.  
 KRKD—Pan-Americana.  
 ★KFVD—News.  
 KPRO—Homefolks Frolic.  
 KFXM—Music for the Moment.  
 KFI, KFSD—This Woman's Secret.  
 KNX—Burrill Wheeler.  
 KECA, KPRO, KFMB—Bride and Groom.  
 ★KHJ, KXLA, KFXM, KGER—News.  
 ★KMPC—News, Record Room.  
 KFWD—Lawrence Welk Orch.  
 ★KLAC—News, Something New.  
 KFAC—Musical Favorites.  
 KGFJ—Record Jackpot.  
 KFVD—L. A. Daily Reporter.  
 KRKD—Matinee Melodies.  
 KWKW—Swing Session.  
 KGB, KVOE—True Confessions.  
 3:05—KGER—Under Blue Skies.  
 3:15★KFI, KFSD—News of World.  
 KHJ—Happy Homes.  
 KFWD—Bert Fiske.

**JUKE BOX  
 MATINEE**  
 3:15-5:30 p.m.  
**KXLA**  
 Monday thru Friday

KXLA—Juke Box Matinee.  
 KGER—Cheerful Chat.  
 3:30—KFI—Music.  
 KNX—Norwood Smith Sings.  
 KECA, KFMB—Cliff Edwards.  
 KFWD—Your Home.  
 ★KRKD—News, Music.  
 KPRO—Melody Lane.  
 KGER—Take It Easy Time.  
 KFXM—Business Brevities.  
 KFSD—Your Future Home.  
 KGB—Art Baker.  
 KVOE—Lyrics for the Ladies.  
 3:45—KFI—What Do You Say?  
 KNX—The Pickards.  
 KHJ, KGB, KFXM—Here's How.  
 KECA—Frances Scully.  
 ★KFWD—News.  
 KFAC—Penthouse Serenade.  
 KWKW—Afternoon Varieties.  
 KFVD—Rhumba.  
 KPRO—Women's Club.  
 ★KFSD—H. V. Kaltenborn.  
 KFMB—Western Swingsters.  
 KVOE—Civic.  
 4—KFI—Ladies' Day.  
 ★KNX—Knox Manning.  
 ★KECA—Headline Edition.  
 ★KHJ, KGB, KFXM, KVOE—Fulton J. Lewis, Jr.  
 ★KMPC—News, Bing Crosby.  
 KFWD—Vocal Varieties.  
 KFAC—Musical Masterpieces.  
 ★KLAC, KPRO—News.  
 KFVD—Piano Selections.  
 KGFJ—Swing Serenade.  
 KWKW—Saddle Serenade.  
 KXLA—Juke Box Matinee.  
 KRKD—Piano Paintings.  
 ★KGER—News, Take It Easy.  
 KFSD—Thought for Today.  
 ★KFMB—Melody, News.  
 4:15—KFI—Hollywood Fan Magazine.  
 KNX—Barbara Tate.  
 ★KECA—R. G. Swing.  
 ★KHJ, KGB, KFXM, KVOE—Rex Miller.  
 KMPC—Boiero Time.  
 KLAC—Hollywood Trends.  
 KWKW—Piedmont Playhouse.  
 ★KFVD—News.  
 KRKD—Movieband Quiz.  
 KPRO—Thought for Today.  
 KFSD—Maggi's Private Wire.  
 KFMB—Juke Box Serenade.  
 4:20—KPRO—Matinee Dance.  
 4:30—KFI—Art Baker's Notebook.  
 ★KNX—Harry Flannery.

★KECA—Alvin Wilder, News.  
 KMPC—Welk Time.  
 KHJ, KGB, KFXM, KVOE—Erskine Johnson.  
 KLAC—Bay Meadows Races.  
 KRKD—Tunes of the Day.  
 ★KGFJ, KWKW, KFMB—News.  
 KFVD—90-90 Club.  
 KFSD—Pacific Story.  
 4:35—KWKW—Local Varieties.  
 4:40★KFWD—News.  
 KGFJ—Philharmonic Reporter.  
 4:45—KECA, KFMB, KPRO—Hop Harrigan.  
 ★KNX—News, Garred.  
 KHJ, KGB—Melody Hour.  
 KMPC—Tommy Dorsey Orch.  
 KFWD—Western Stars.  
 KGFJ—Orchestra du Jour.  
 KWKW—Today at the Races.  
 ★KRKD—News.  
 KFVD—Top Tunes.  
 KVOE—Music That's Live.  
 4:55★KNX—Bill Henry.  
 5★KFI—H. V. Kaltenborn.  
 KNX—Lux Theatre.  
 KECA, KPRO, KFMB—Terry and the Prates.  
 ★KHJ, KFXM, KVOE—News.  
 ★KMPC—News, Teen & Twenty.  
 KXLA—Juke Box Matinee.  
 KWKW—Italian Melodies.  
 KFAC—Moments in Music.  
 KGFJ—Live at 5.  
 ★KLAC—News, Preview.  
 KFVD—Sunday Roundup.  
 KRKD—Songs of the Saddle.  
 KFSD—Anniversary Date.  
 KGB—Casa Cugat.  
 ★KGER—News, Music.  
 5:15★KFI, KFAC, KFSD—News.  
 KECA, KFMB—Dick Tracy.  
 KHJ, KGB, KFXM, KVOE—Superman.  
 ★KLAC—Averill Berman.  
 5:30—KFI, KFSD—Information Please.  
 KHJ, KGB, KFXM, KVOE—Captain Midnight.  
 KECA, KPRO, KFMB—Jack Armstrong.  
 KFAC—Whoa Bill Club.  
 KLAC—Irwin Allen.  
 KGFJ—Race Recap.  
 KWKW—American-Jewish Hr.  
 KFVD—Evening Serenade.  
 KRKD—South Sea Serenade.  
 ★KGER—Navy News.  
 5:45—KECA—Tennessee Jed.  
 KHJ, KGB, KFXM, KVOE—Adventures of Tom Mix.  
 KMPC—Top Tunes.  
 ★KLAC—Sam Balter.  
 KXLA—Miniature Concert.  
 KGFJ—Show Time.  
 KRKD—Race Results.  
 KGER—Mandrake, Magician.  
 ★KPRO—Day in Review.  
 6—KFI, KFSD—Contented Hour.  
 KNX—Screen Guild Players.  
 ★KHJ, KGB, KFXM, KVOE—News, Gabriel Heatter.  
 KECA, KPRO, KFMB—The Lone Rancier.  
 ★KMPC—News, Sid Fuller.  
 ★KFWD, KFOX, KGER—News.  
 KGFJ—Musical Digest.  
 ★KLAC—News, Preview.  
 KFAC, KRKD, KWKW—Music.  
 KFVD—Evening Serenade.  
 KXLA—Beyond Victory.  
 6:05—KGER—Richard Westermann.  
 6:15—KHJ, KGB—Real Life Stories.  
 KMPC—Treasury Salute.  
 ★KFWD—John B. Hughes.  
 KXLA—Dr. Gertrude Laws.  
 KLAC—Barbershop Music.  
 KWKW—Listening Reward.  
 ★KFXM—Names and Places.  
 KGER—Today in Sports.  
 6:30—KFI, KFSD—Dr. I. Q.  
 KNX—Bob Hawk Show.  
 KHJ, KGB, KFXM, KVOE—Spotlight Bands.  
 KECA, KPRO, KFMB—Forever Tops, with Whitman.  
 KFAC—Academy of Music.  
 KMPC—Races.  
 KFWD—America Dances.  
 ★KLAC—K. Louis Flatau.  
 KWKW—Sports in Review.  
 KXLA—Help Wanted.  
 KRKD—Show Tunes.  
 ★KFVD—News.  
 KFOX—Hal's Memory Room.  
 KGER—Music.  
 6:45—KRKD—Tunesmiths.  
 ★KLAC—Mobile McNamara.  
 KXLA—Musical Dept. Store.  
 6:55★KECA, KPRO—Elmer Davis.  
 7—KFI, KFSD—Supper Club.  
 KNX—Lanny Ross Show.  
 KHJ, KGB, KFXM, KVOE—Bulldox Drummond.  
 KECA, KFMB, KPRO—Bill Thompson Show.  
 ★KMPC—News, Song for You.  
 KFAC—Concert in Miniature.  
 KGFJ—Musical Digest.  
 ★KLAC—News, Al Jarvis.

★KRKD, KGER—News.  
 KXLA—Musical Dept. Store.  
 7:05—KGER—Fagan.  
 7:15★KFI, KFSD—Fleetwood Lawton.  
 KNX—Jack Smith.  
 KRKD—Three-Quarter Time.  
 7:30—KFI, KFSD—Cavalcade of America.  
 KNX—Joan Davis Show.  
 KECA—Question for America.  
 KHJ, KGB, KFXM, KVOE—Cisco Kid.  
 KMPC—Firestone Favorites.  
 KFWD—Sports Final.

**FLORETTA'S  
 MUSICAL JEWEL BOX**  
 Tonight--7:30  
**KFAC**  
 The Music Station

KFAC—Floretta's Jewel Box.  
 KRKD—Do You Know?  
 KGER—Prophecy Speaks.  
 EPRO—Lois Mellow.  
 KFMB—Sweet and Swing.  
 7:45—KFWD—Van Damme Quintet.  
 ★KFAC, KFOX—News.  
 KXLA—Jimmie Dolan.  
 KPRO—Let's Dream.  
 7:55★KNX—Carroll Alcott, News.  
 8—KFI, KFSD—Telephone Hour.  
 KNX—Melodies American Loves.

**Melodies America Loves**  
**MEMORIAL DAY  
 TRIBUTE**  
 EULA BEAL  
 Contralto  
 MALE QUARTET  
 KNX—Monday—8:00 P.M.  
**INGLEWOOD PARK CEMETERY ASS'N.**  
 KECA, KFMB—Lum & Abner.

**UNION OIL  
 PRESENTS**  
**"MICHAEL  
 SHAYNE**  
 Private Detective"  
 Adventure • Intrigue  
**K H J**  
 8:00 P. M.  
**MONDAYS**

KHJ, KGB, KFXM, KVOE—Michael Shayne.  
 ★KMPC—News, Hemingway.  
 ★KFWD—Tomorrow's News.  
 KFAC—Evening Concert.  
 ★KXLA—Averill Berman.  
 ★KLAC, KGER—News.  
 KGFJ—Concert Encore.  
 8:15—KECA, KPRO, KFMB—Hedda Hopper.  
 KMPC—Easy Aces.  
 KFWD—Warner Bros. Orch.  
 KLAC—Music from Movies.  
 ★KXLA—Sam Balter.  
 8:30—KFI, KFSD—Voice of Firestone.  
 KNX—Forever Ernest.  
 KHJ, KGB, KFXM, KVOE—Sherlock Holmes.  
 KECA, KPRO, KFMB—Dashiell Hammett's Fat Man.  
 ★KFWD—News.  
 KMPC—Music Supreme.  
 KGFJ—Dancing Rhythm.  
 KXLA—The Corral.  
 KGER—Church of Nazarene.  
 8:45—KFWD—Wayne King Orch.  
 KFI, KFSD—Hoagy Carmichael Show.  
 9—KNX—The Whistler.  
 KECA—These, Our Problems.  
 ★KHJ, KGB, KFXM, KVOE—News, Glenn Hardy.  
 ★KMPC—News, Floyd A. Allen.  
 KGFJ—Saludos Amigos.  
 ★KLAC—News, Concert Hall.

KXLA—Variety Time.  
 KFVD—Spade Cooley Time.  
 ★KGER—News, Music.  
 ★KPRO—News, Show Tunes.  
 KFMB—Green Hornet.  
 9:15★KHJ, KGB, KFXM, KVOE—Rex Miller.  
 KFWD—Manpower.  
 KMPC—Johnny Johnston.  
 9:30—KFI—Hollywood Bowl Young Artists Competition.  
 KNX—Patterson for Senator.  
 KHJ, KGB, KFXM, KVOE—Inside of Sports.  
 KECA—Fiesta Grande.  
 KMPC—Glenn Miller Orch.  
 KFWD—Classics.  
 KXLA—Texas Jim Lewis.  
 KPRO—American Legion.  
 KFSD—Adventures by Morse.  
 ★KFMB—Raymond G. Swing.

**FLOYD B.  
 JOHNSON**  
**KFOX** 9:30-10:00 p.m.  
 Monday  
 1280 Kilocycles

KFOX—Floyd B. Johnson.  
 KGER—Graphic Press.  
 9:45—KHJ, KGB, KFXM, KVOE—Henry J. Taylor.  
 KNX—B. J. Ryan, Political.  
 KFWD—Will Rogers, Jr.  
 KFMB—Bing Crosby.

**EASTSIDE  
 SHOW**  
 10 TO 12 P. M.  
 Every Night Except Sunday  
**KFWB**

KFWB—Eastside Show.  
 KFAC—Lucky Lager Dance.  
 ★KLAC—News, Music Memories.  
 KFVD—Spade Cooley Time.  
 KXLA—Tunes for Ten.  
 KGFJ—Western Music.  
 ★KGER—News, Roundup.  
 KPRO—Music of All Nations.  
 KFMB—Melody Lane.  
 10:15—KFI—Casa Cugat.  
 KNX—On the Century.  
 ★KECA, KHJ, KVOE—News.  
 KFSD—Concert Hall.  
 10:30★KFI—Inside the News.  
 KNX—Flights.  
 ★KECA—Raymond G. Swing.  
 KHJ—Sing, America, Sing.  
 KMPC—Man With a Band.  
 KXLA—Carter Wright Studio.  
 KGFJ—Swing It.  
 KFMB—Hits & Encores.  
 KVOE—1490 Club.  
 10:45—KFI—Show Time.  
 KHJ—So the Story Goes.  
 KECA—Market Street Blues.  
 ★KFSD—News.  
 11★KFI, KHJ, KMPC—News.  
 ★KNX—Jim Wyatt.  
 KECA—Philharmonic Reporter.  
 KFWD—Eastside Show.  
 KGFJ—Blue of Evening.  
 KFAC—Lucky Lager Dance.  
 KXLA—Bandstand Review.  
 ★KLAC—News, Dance Music.  
 KFSD—Biltmore Orch.  
 KPRO, KFMB—Paul Carson.  
 KFXM, KGB—Organ.  
 ★KGER—News, Roundup.  
 11:05—KECA—Avodon Ballroom Orch.  
 KMPC—Aragon Ballroom.  
 11:15—KFI—Taylormade Melodies.  
 KHJ, KGB, KFXM—Modernaires.  
 KXLA—Silver Spur.  
 11:20—KNX—Opie Cates Orch.  
 11:30—KFI—Treasury Salute.  
 KECA—Red Nichols Orch.  
 KHJ, KGB, KFXM—Organ.  
 KMPC—Vaucha Monroe Orch.  
 KFSD—Thomas Pelusa.  
 KFMB—Cheatin' on Sandman.  
 11:45—KFI—Philharmonic Reporter.  
 KECA—Swing Sotiree.  
 ★KHJ, KGB, KFXM, KVOE—News.  
 11:55★KFI, KNX, KECA, KFSD—News.



★Indicates News Broadcasts.  
**8** KFI, KFSD—Fred Waring.  
 KNX—Kate Smith.  
 KECA, KPRO—Don McNeill's  
 Breakfast Club.  
 ★KHJ, KGB—Cecil Brown.  
 ★KMPC, KXLA, KLAC—News.  
 ★KFWB—News.  
 KFAC—Country Church.  
 KGFJ—Concert Pastelle.

**KRKD, 8:00 A.M.**  
**HAVEN OF REST**  
 Tues., Thurs., Sat.  
 First Mate Bob and the  
 Good Ship Grace

KRKD, KFOX—Haven of Rest  
 WKWV—Pan-American  
 Mission.  
 KFVD—Wakeup Ranch.  
 ★KGER—News, Sister Sylvia.  
 KFMB—The Timekeeper.  
 KVOE—Hot Cake Club.  
**8:10**—KLAC—For the Girls.  
**8:15**—KNX—Big Sister.  
 ★KHJ, KGB—Frazier Hunt.  
 KMPC—Market Report, Sports.  
 KFWB—Mello-Tunes.  
 KWKW—Olga Graves.  
 KGER—Mizpah.  
**8:30**—KFI, KFSD—Lone Journey.  
 KNX—Helen Trent Romance.  
 KHJ, KGB, KFXM, KVOE—  
 Take It Easy.  
 KMPC—A Song for You.  
 ★KRKD, Baptist News.  
 KXLA—Baptist Brothers.  
 ★KWKW—News, Devotions.  
 KFOX—Rev. R. E. Reid.  
 KFMB—Breakfast Club.  
**8:45**—KFI, KFSD—David Harum.  
 KNX—Our Gal Sunday.  
 KHJ, KGB, KFXM, KVOE—  
 Victor Lindlahr.  
 ★KFWB—News.  
 KFAC—Show Time.  
 KFVD—Vocal Favorites.  
 KWKW—Wings of Healing.  
 KGER—New Tribes Mission.  
**9**★KFI, KGFJ, KGER—News.  
 KNX—Life Can Be Beautiful.  
 KECA, KFMB, KPRO—  
 Glamour Manor.  
 ★KHJ, KGB, KFXM, KVOE—  
 Lyle Van, News.  
 ★KMPC—News, Calif. Homes.  
 KFWB—Health Talk.  
 ★KLAC—News, Varieties.  
 KFAC—Unity.  
 KRKD—Sagebrush Serenade.  
 KWKW—Voice of China.  
 KXLA, KFVD—Waltz Time.  
 KFOX—Firebrands for Jesus.  
 KFSD—Friendly Neighbor.  
**9:05**★KFI—Edward Jorgenson.  
 KGER—Lutheran Hour.  
**9:10**—KGFJ—Radio Messenger.  
**9:15**—KFI—Especially for You,  
 KNX—Ma Perkins.  
 KHJ, KGB, KFXM, KVOE—  
 Morton Downey.  
 KMPC—Pappy Chestre.  
 KFWB—South of the Border.  
 KFAC—Voice of Health.  
 KXLA—Harmony Homestead.  
 ★KFVD, KFSD—News.  
 KWKW—Lutheran Hour.  
**9:30**★KFI—Southern Calif. News.  
 KNX—Young Dr. Malone.  
 KECA, KPRO, KFMB—Brene-  
 man's Breakfast.  
 KHJ—Time Out.  
 KFWB—Your Baby.  
 ★KFAC, KWKW—News.  
 KGFJ—Open Album.  
 KFVD—Show Tunes.  
 KGB—Three-Quarter Time.  
 KVOE—Bing Crosby.  
 KGER—Radio Revival.  
 KFSD—Time to Relax.  
**9:40**—KFI—Lullaby Time.  
**9:45**—KFI, KFSD—Art Baker.  
 KNX—Road of Life.  
 KHJ—Tune Time.  
 KMPC—Perry Como.  
 ★KFWB, KRKD—News.  
 KFAC—Voice of Romance.  
 KFVD—Here Comes Parade.  
 KWKW—Sign of the Clock.  
 KGER—Westwood.  
 KGB—Molly Morse.  
 KVOE—Dick & Jeannie.  
**9:55**—KRKD—G. I. Roundup.  
**10**—KFI, KFSD—Guiding Light.  
 KNX—Second Mrs. Burton.  
 ★KHJ, KGB, KFXM, KVOE—  
 News, Glenn Hardy.  
 ★KECA, KFMB, KPRO—Home  
 Edition.  
 ★KMPC—News, Music Hall.

KFWB—House of Milan.  
 KWKW, KGFJ—Racing News.  
 ★KLAC—News, Al Jarvis.  
 KFAC—Festival of Waiters.  
 KRKD—Music, Talk.  
 KFVD—Morning Serenade.  
 ★KFOX, KGER—News.  
 KXLA—Fiano Farade.  
**10:05**—KGER—Floyd B. Johnson.  
**10:15**—KFI, KFSD—Today's Children.  
 KNX—Perry Mason.  
 KECA, KPRO, KFMB—Ted  
 Malone.  
 KHJ—Nancy Dixon.  
 KGFJ—Serenade for You.  
 ★KXLA—News.  
 ★KWKW—Sports.  
 KFOX—Rev. Emma Taylor.  
 KFXM—Record Shop.  
 KGER—Kingdom Within.  
 KGB, KVOE—Smile Time.  
**10:25**—KFI—Betty Crocker.  
**10:30**—KFI, KFSD—Woman in White.  
 KNX—Rosemary.  
 KECA, KPRO, KFMB—My  
 True Story.  
 KHJ, KGB, KFXM, KVOE—  
 Queen For A Day.  
 KFWB—Concert Masters.  
 KXLA—Woman's World.  
 ★KFAC—World Panorama.  
 KGFJ—Uppbeat Session.  
 KFVD—Union Rescue Mission.  
 KRKD—Music.  
 ★KWKW—News,  
 KGER—Sunshine Pastor.  
**10:45**—KFI—Masquerade.  
 KNX—Tena and Tim.  
 KMPC—Home Chats.  
 KFWB—Science of Mind.  
 KFAC—Latin Quarter.  
 KWKW—Courtney Mosen.  
 KRKD—Midnight Mission.  
 KGER—R. B. Hammond.  
 KFOX—Hebrew Christian Hr.  
 KFSD—Do You Know?  
**10:55**★KECA, KPRO, KFMB—News.  
 Betty Crocker.  
**11**—KFI, KFSD—Woman of  
 America.  
 KNX—You're in the Act.  
 ★KECA, KFMB—Baukhage.  
 KHJ, KFXM, KVOE—Elsa  
 Maxwell.  
 ★KMPC—News, Music Hall.  
 KFWB—Hollywood Bandstand.  
 KFAC—Music for You.  
 ★KLAC—News, Al Jarvis.  
 KRKD—Light Concert.  
 KXLA—Easy Listening.  
 KWKW—Listening Reward.  
 KGFJ—Styllings in Blue.  
 ★KFVD, KGER—News.  
 KPRO—Swinging Down Lane.  
 KFOX—Thomas Baird.  
 KGB—Bosh Pritchard.  
**11:15**—KFI, KFSD—Ma Perkins.  
 KNX—Thought for Today.  
 KECA, KPRO—Ethel, Albert.  
 KHJ—Smile Time.  
 KFVD—Violet Schram.  
 KFOX—Basic Foods.  
 KVOE—Treasury Salute.  
 KGER—Helene Smith.  
 KGB—News for Women.  
 KFMB—Musical Discoveries.  
**11:25**★KNX—News.

**11:30**—KFI, KFSD—Pepper Young's  
 Family.  
 KNX—Burrill Wheeler.  
 KECA, KPRO, KFMB—  
 Listening Post.  
 KFAC—Dr. Albert W. Palmer.

**"STUDY THE BIBLE"**  
 with  
**Dr. Louis T. Talbot**  
 New Time—New Station  
**KFVD—1020 kc.**  
**11:30-12:00 Mon. thru Fri.**  
**THE BIBLE INSTITUTE**  
**OF LOS ANGELES**

KFVD—Dr. Louis Talbot.  
 ★KRKD, KXLA, KFOX—News.  
 KWKW—News, Melodies.  
 KGER—Sunshine of Music.  
**11:45**—KFI, KFSD—Right to  
 Happiness.  
 KNX—Bachelor's Children  
 KECA, KPRO—Foster May.  
 KHJ, KGB, KFXM, KVOE—  
 Lady Be Beautiful.  
 KFAC—Plano Gems.  
 KWKW—Bea Boynton Sug-  
 gests.  
 KRKD—Vocal Varieties.  
 KXLA—Music of the Range.  
 KFOX—Tempos of the Times.  
 KFMB—Meet the Band.  
 KGER—Femline Fare.  
**12**—KFI—Farm Reporter.  
 KNX—House Party.  
 KECA—Al Pearce & Gang.  
 ★KHJ, KMPC, KGFJ—News.  
 KFWB—Hollywood Bandstand.  
 KFAC—Luncheon Concert.  
 ★KLAC—News, Al Jarvis.  
 KRKD—Prairie Schooner.  
 KFVD—Editor of the Air.  
 KXLA—Dinner Bell Roundup.  
 KWKW—Record Shop.  
 ★KGER—News, Red Murrel.  
 KPRO—Backstage Wife.  
 ★KGB, KVOE, KPRO—News.  
 KFMB—Light Crust Dough-  
 boys.  
**12:10**—KGFJ—Keyboard Magic.  
**12:15**—KFI, KFSD—Stella Dallas.  
 KHJ—Johnson Family.  
 ★KMPC, KFXM—News.  
 KFVD—Luncheon Musical.  
 KPRO—Midday Melodies.  
 KGB—This Is Music.  
 KFMB—Word to the Wives.  
**12:25**★KNX—News.  
**12:30**—KFI, KFSD—Lorenzo Jones.  
 KNX—Evelyn Winters.  
 KECA, KPRO—Ladies, Be  
 Seated.

**MILD & MELLOW**  
**12:30 TO 1:00 P. M.**  
 Monday Through Friday  
**KHJ**  
 KHJ—Mild and Mellow.  
 KMPC—Bridge Club.  
 ★KFWB—News.  
 KGFJ—Easy Rhythm.

KFAC—Show Tunes.  
 KXLA—Painted Post.  
 KWKW—Farm News,  
 Varieties.  
 KFVD—Violet Schram.  
 KGB—Remember.  
 KFMB—Easy Listening.  
 KVOE—Radio Tour.  
**12:45**—KFI, KFSD—Widder Brown.  
 KNX—Aunt Jenny.  
 KMPC—Jerry Sears.  
 ★KFAC—News.  
 KXLA—University of Calif.  
 KGB—Songs of Praise.  
 KFMB—Ladies, Be Seated.  
 KVOE—Have You Read?  
 KFOX—Platter Pantry.  
 KGER—Garden School.  
**1**—KFI, KFSD—When a Girl  
 Marries.  
 ★KNX—Knox Manning, News.  
 KECA, KPRO, KFMB—Jack  
 Berch Show.  
 KHJ—Thirty Seconds to Go.  
 ★KMPC—News, Musical  
 Scrapbook.  
 KFWB—Hollywood Bandstand.  
 KGFJ—Intermission.  
 ★KLAC, KFVD, KGER—News.  
 KRKD—Music.  
 KFAC—Melody Matinee.  
 KWKW—Varieties.  
 KXLA—Community Broad-  
 casters.  
 ★KFOX—Graeme Fletcher.  
 ★KGB, KVOE—Cedric Foster.  
**1:10**—KLAC—Melody Highlights.  
**1:15**—KFI, KFSD—Portia Faces  
 Life.  
 KNX—Johnny Murray.  
 KECA, KPRO, KFMB—Try  
 'n' Find Me.  
 KHJ—Bill Hay Reads Bible.  
 KXLA—Tick Tock Tunes.  
 KFVD—Plano Music.  
 KGB, KFXM, KVOE—John-  
 son Family.  
**1:30**—KFI, KFSD—Just Plain Bill.  
 KNX—Meet the Misus.  
 KECA—Hollywood & Vine.  
 KHJ—Melody Matinee.  
 KMPC—Today in History.  
 KGFJ—Among My Souvenirs.  
 KFVD—Hawallah.  
 ★KWKW, KRKD—News.  
 ★KXLA—Listeners' Digest.  
 KFOX—Lucky Lady.  
 KPRO—Ranch Boys.  
 KFXM—Play It Safe.  
 KGB—Command Band.  
 KFMB—Modern Mood.  
 KVOE—Thought for Today.  
 KGER—Milady's Matinee.  
**1:45**—KFI, KFSD—Front Page  
 Farrell.  
 KECA, KPRO, KFMB—  
 Hymns of All Churches.  
 KMPC—Sewing School.  
 KWKW, KXLA—Varieties.  
 KRKD—Singing Waiters.  
 KFVD—Vocal Varieties.  
 KFXM, KVOE—Melody Hour.  
**2**—KFI—Road of Life.  
 KNX—Valiant Lady.  
 KECA, KPRO, KFMB—  
 What's Doin', Ladies?  
 KHJ, KGB, KFXM, KVOE—  
 Zeke Manners.  
 KFWB—Hollywood Bandstand.  
 ★KMPC—News, Record Room.  
 KWKW—Club 1430.  
 ★KLAC, KFSD—News.  
 KFAC—Memory Musicale.  
 KXLA—D'Artega Presents.  
 KGFJ—Town Crier.  
 KRKD—P.T.A.  
 KFVD—Timely Tunes.  
 KFOX—Organ Treasures.  
 KGER—Music.  
**2:10**—KLAC—Two for the Show.  
**2:15**—KFI—Joyce Jordan.  
 KNX—Light of the World.  
 KHJ, KGB, KFXM, KVOE—  
 John J. Anthony.  
 KRKD—Music.  
 KFOX—Public Bulletin.  
 KFSD—Road of Life.  
**2:25**★KECA, KPRO, KFMB—Nor-  
 man Nesbitt.  
**2:30**—KFI, KFSD—Aunt Mary.  
 KNX—Song Shop.  
 ★KECA—John B. Kennedy.  
 KHJ, KGB, KVOE—Bill  
 Gwinn.  
 KFWB—Three Men on a Mike.  
 KXLA—Sons of the Pioneers.  
 ★KRKD—News, Music.  
 ★KWKW—News, Club 1430.  
 KFOX—Songs of the West.  
 KGER—Between the Lines.  
 KPRO—Homerfolks' Frolic.  
 KFMB—Musical Album.  
**2:40**—KFMB—Movie News.  
**2:45**—KFI, KFSD—Dr. Paul.  
 ★KNX—Bob Trout.  
 KECA—Hollywood Spotlight.  
 KRKD—Pan-Americana.  
 ★KFVD—News.  
 KPRO—Blue Paradise.  
**3**—KFI, KFSD—This Woman's  
 Secret.  
 KNX—Burrill Wheeler,  
 ★KHJ, KFXM—News.

**TUESDAY Program Highlights**  
 Morning Programs Appear in Lightface Type; Afternoon and  
 Evening Programs in Boldface.

<p><b>Variety</b></p> <p>8:00—Fred Waring, KFI.              8:00—Breakfast Club, KECA.              9:30—Breneman's Breakfast              Party, KECA.              10:00—House of Milan, KFWB.              10:30—Queen for a Day, KHJ.              1:15—Johnny Murray, KNX.              4:30—Art Baker's Notebook,              KFI.              5:30—Date with Judy, KFI.              6:00—Bob Hope, KFI.              6:30—Skeleton Scrapbook, KFI.              7:00—Supper Club, KFI.              7:30—Phillip Morris Foibles, KFI.              8:00—Amos 'n' Andy, KFI.              8:15—Kenny Baker, KECA.              8:30—Flibber &amp; Molly, KFI.</p> <p><b>Drama</b></p> <p>5:00—Inner Sanctum, KNX.              7:30—Theater of Romance, KNX.              8:00—Count of Monte Cristo,              KHJ.              8:00—Lum &amp; Abner, KECA.              8:00—Big Town, KNX.              8:30—Dark Venture, KECA.              8:30—The Falcon, KEJ.              9:30—Murder Will Out, KECA.</p>	<p><b>Outstanding Music</b></p> <p>3:30—American Melody Hour,              KNX.              4:00—Musical Masterpieces,              KFAC.              6:00—Musical Digest, KGFJ.              7:00—Miniature Concert, KFAC.              8:00—Evening Concert, KFAC.              8:30—Music Supreme, KMPC.              10:00—Lucky Lager Dance,              KFAC.              10:00—Eastside Show, KFWB.</p> <p><b>Public Affairs</b></p> <p>2:00—P.T.A., KRKD.              6:30—American Forum, KHJ.              6:45—Flying Public, KECA.              9:30—American Way Forum,              KFI.              10:30—Open Hearing, KNX.</p> <p><b>Sports—Comment</b></p> <p>10:00—Race Lineup, KWKW.              10:00—Racing, KGFJ.              5:30—Race Results, KGFJ.              5:45—Race Results, KRKD.              6:30—Hollywood Park, KMPC.              9:05—Baseball, KMPC.              9:30—Inside of Sports, KHJ.</p>
---	--



- KECA, KPRO, KFMB—Bride and Groom.
- \*KMPC—News, Record Room.
- KFWB—Lawrence Welk Orch.
- \*KXLA, KGER—News.
- KFAC—Musical Favorites.
- \*KLAC—News, Something New.
- KRKD—Matinee Melodies.
- KGFJ—Record Jackpot.
- KFVD—Popular Favorites.
- KWKW—Swing Session.
- EGB, KVOE—True Confessions.
- 3:05—KGER—Under Blue Skies.
- 3:15—KFI—Reserve.
- KHJ—Happy Homes.
- KFWB—Bert Flske.
- KXLA—Juke Box Matinee.
- KFXM—Dr. Phillip M. Lovell.
- KFOX—Buckingham Orch.
- KGER—Cheerful Chat.
- \*KFSD—News of the World.
- 3:30—KFI—Music.
- KNX—American Melody Hour.
- KECA, KFMB—Norwood Smith Sings.
- KFWB—Melody Matinee.
- \*KRKD—News, Music.
- KFOX—Hollywood Salon.
- KGER—Take It Easy Time.
- KPRO—Al Pearce & Gang.
- KFXM—Business Brevities.
- KFSD—Your Future Home.
- KGB—Man About Town.
- KVOE—Lyrics for the Ladies.
- 3:45—KFI—What Do You Say?
- KECA—Frances Scully.
- KHJ, KGB, KFXM—Here's How.
- \*KFWB—News.
- KFAC—Penthouse Serenade.
- KWKW—Afternoon Melodies.
- KFVD—Rhumba.
- KFOX—Joe Lehman Orch.
- \*KFSD—H. V. Kautenborn.
- KFMB—Western Swingsters.
- KVOE—Civic.
- 4—KFI—Ladies' Day.
- \*KNX—Knox Manning, News.
- \*KECA—Headline Edition.
- \*KHJ, KGB, KFXM, KVOE—Fulton Lewis, Jr.
- \*KMPC—News, Bing Crosby.
- KFAC—Musical Masterpieces.
- KFWB—Teatime Melodies.
- \*KLAC—News, Preview.
- KXLA—Juke Box Matinee.
- KGFJ—Swing Serenade.
- KFVD, KRKD—Piano.
- KWKW—Chantlin Sisters.
- \*KPRO, KGER, KFOX—News.
- KFSD—Thought for Today.
- \*KFMB—Melody, News.
- 4:05—KGER—Take It Easy Time.
- 4:15—KFI—Hollywood Fan Magazine.
- KNX—Barbara Tate.
- \*KHJ, KGB, KFXM, KVOE—Rex Miller.
- \*KECA—R. G. Swing.
- KMPC—Bolero Time.
- KFWB—Gospel and Song.
- KLAC—Belle Marrell.
- KWKW—Serenade.
- \*KFVD—News.
- KRKD—MovieLand Quiz.
- KFOX—Freddy Martin Orch.
- KPRO—Thought for Today.
- KFSD—Maggi's Private Wire.
- KFMB—Juke Box Serenade.
- 4:20—KPRO—Matinee Dance.
- 4:30—KFI—Art Baker's Notebook.
- \*KNX—Harry Plannery.
- \*KECA—Alvin Wilder, News.
- KHJ, KGB, KFXM, KVOE—Erskine Johnson.
- KMPC—Welk Time.
- KLAC—Feature Race.
- KRKD—Tunes of the Day.
- \*KGFJ, KWKW, KFMB—News.
- KFVD—90-90 Club.
- KFOX—Old Age Pension.
- KFSD—Adventures of Archie.
- 4:35—KWKW—Vocal Varieties.
- 4:40—KFWB—News.
- KGFJ—Orchestra du Jour.
- 4:45—KECA, KFMB, KPRO—Hop Harrigan.
- \*KNX—News, Garred.
- KHJ, KGB, KVOE—Flit Frolic.
- KMPC—Twilight Tales.
- KFWB—Western Stars.
- \*KRKD—News.
- KWKW—Today at the Races.
- KFVD—Top Tunes.
- 4:55—KNX—Bill Henry.
- 5—KFI—Edward Jorgenson.
- KNX—Inner Sanctum.
- \*KHJ, KFXM, KVOE—News.
- KECA, KPRO, KFMB—Terry and the Pirates.
- \*KLAC—News, Preview.
- \*KMPC—News, Teen & Twenty.
- KEAC—Moments in Music.

- KWKW—Italian Melodies.
- KGFJ—Jive at Five.
- KRKD—Songs of the Saddle.
- KXLA—Juke Box Matinee.
- KFVD—Sundown Roundup.
- \*KGER—News, Music.
- KFSD—Anniversary Date.
- KGB—Casa Cugat.
- KFOX—Sunshine Mission.
- 5:15—KFI, KFAC, KFSD—News.
- KECA, KFMB—Dick Tracy.
- KHJ, KGB, KFXM, KVOE—Superman.
- \*KLAC—Averill Berman.
- KPRO—Twilight Tales.
- 5:30—KFI, KFSD—A Date With Judy.
- KNX—This Is My Best.
- KECA, KPRO, KFMB—Jack Armstrong.
- KHJ, KGB, KFXM, KVOE—Captain Midnight.
- KEAC—Whoo Bill Club.
- KLAC—Irwin Allen.
- KGFJ—Race Recap.
- KWKW—American-Jewish Hr.
- KRKD—South Sea Serenade.
- KFVD—Evening Serenade.
- KXLA—Future Pianists.
- KGER—Books Bring Adventure.
- \*KFOX—News.
- 5:45—KECA—Tennessee Jed.
- KHJ, KGB, KFXM, KVOE—Adventures of Tom Mix.
- KMPC—Top Tunes.
- KXLA—Miniature Concert.
- KGFJ—Show Time.
- \*KLAC—Sam Balter.
- KRKD—Race Results.
- KGER—Dan Dunn.
- \*KPRO—Day in Review.
- 6—KFI, KFSD—Bob Hope.
- KNX—Crime Photographer.
- \*KHJ, KGB, KFXM, KVOE—Gabriel Heatter.
- KECA—Roaming Around.
- \*KMPC, KFWB, KFOX—News.
- KFAC, KWKW—Music.
- \*KLAC, KGER—News.
- KGFJ—Musical Digest.
- KFVD—Evening Serenade.
- KXLA—Books Bring Adventure.
- KRKD—Early Dancette.
- KPRO—Green Hornet.
- 6:15—KECA, KGB—Real Life Stories.
- KHJ, KGER—Prevention Preferred.
- KMPC—Treasury Salute.
- \*KFWB—John B. Hughes.
- KLAC—Barbershop Music.
- KWKW—Listening Reward.
- KXLA—Mary Burke King.
- KGER—Today in Sports.
- KFXM—This Is Our Duty.
- KVOE—Candlelight & Music.
- 6:30—KFI, KFSD—Red Skelton.
- KECA—Radio Review.
- KHJ, KFXM, KVOE—American Forum.

**KMPC**



Hollywood Park Race Re-creations, with **JOE HERNANDEZ** Tuesday through Saturday 6:30-7:00 p.m.

**DIAL 710**

- KMPC—Hollywood Park Races.
- KFWB—America Dances.
- \*KLAC—K. Louis Flatau.
- KFAC—Academy of Music.
- KXLA—Help Wanted.
- KWKW—Sports In Review.
- KRKD—Show Tunes.
- \*KFVD—News.
- KFOX—Hal's Memory Room.
- KGER—Music.
- KPRO—Eugenie Baird.
- KGB—G. I. Joe Civilian.
- KFMB—Modern Mood.
- 6:45—KECA, KPRO—Flying Public.
- KRKD—Hollywood Tunesmith.
- \*KLAC—Mobile McNamara.
- KXLA—Musical Dept. Store.
- 6:55—KECA, KPRO—Elmer Davis.
- 7—KFI, KFSD—Supper Club.
- KNX—Lanny Ross Show.
- KECA, KPRO, KFMB—Ed Sullivan Pipelines.
- KHJ, KFXM, KVOE—American Forum.
- \*KMPC—News, Song for You.
- KFAC—Concert in Miniature.
- KGFJ—Musical Digest.
- \*KLAC—News, Al Jarvis.
- \*KRKD, KGER—News.
- KXLA—Musical Dept. Store.
- KGB—Salon Sketches.

- 7:05—KGER—Fagan.
- 7:15—KFI, KFSD—Fletwood Lawton.
- KNX—Jack Smith Show.
- KECA—Concert Time.
- \*KHJ, KGB—Upton Close.
- KRKD—Three-Quarter Time.
- KFOX—Fishing Pals.
- KPRO—Concert Time.
- KFMB—Sweet and Swing.
- KVOE—You Were There.
- 7:30—KFI, KFSD—Phillip Morris Follies.
- KNX—Theatre of Romance.
- KECA, KPRO—Carl Kngley for Attorney General.
- KHJ, KGB, KFXM, KVOE—Red Ryder.
- KMPC—Firestone Favorites.
- KFWB—Sports Final.

**FLORETTA'S MUSICAL JEWEL BOX**

Tonight—7:30

**KFAC**

The Music Station

- KFAC—Floretta's Jewel Box.
- KRKD—Do You Know?
- KGER—Prophecy Speaks.
- KFMB—Juke Box Serenade.
- 7:45—KECA, KPRO—Howser for Atty. Gen.
- \*KFAC, KFOX—News.
- KFWB—Van Damme Quintet.
- KXLA—Jimmie Dolan.
- 7:55—KNX—News, Alcott.
- 8—KFI, KFSD—Amos 'n' Andy.
- KNX—Big Town.
- KECA, KFMB—Lum & Abner.
- KHJ, KGB, KFXM, KVOE—Count of Monte Cristo.
- \*KMPC, KGER—News.
- \*KFWB—Tomorrow's News.
- \*KLAC—News, Baseball.
- KFAC—Evening Concert.
- KGFJ—Concert Encore.
- \*KXLA—Averill Berman.
- KFOX—Rev. Lockyer.
- KPRO—Waltz You Saved.
- 8:15—KECA, KPRO, KFMB—Sincerely, Kenny Baker.
- KMPC—Easy Aces.
- KFWB—Warner Bros. Orch.
- \*KXLA—Sam Balter.
- 8:30—KFI, KFSD—Fibber McGee and Molly.
- KNX—That's A Good Idea.
- KECA, KPRO, KFMB—Dark Venture.
- KHJ, KGB, KVOE—Falcon.
- KMPC—Music Supreme.
- \*KFWB—News.
- KGFJ—Dancing Rhythm.
- KXLA—97th Street Corral.
- KFOX—P. E. Gardner.
- KGER—City Hall Report.
- KFXM—Calling All Veterans.
- 8:45—KNX—Warren for Governor.
- KFWB—Wayne King Orch.
- KGER—Treasury Salute.

**DON'T MISS THE BULLOCKS SHOW**

- "TUESDAYS at 9"**
- KFI • 9:00 P.M. TUESDAYS**
- 9—KFI—Tuesday at Nine.
  - KNX—Get That Story.
  - \*KHJ, KGB, KFXM, KVOE—News, Glenn Hardy.
  - KECA, KPRO, KFMB—Bob Wills & Texas Play Boys.
  - \*KMPC—News, Baseball.
  - KFAC—Evening Concert.
  - \*KLAC—News, Baseball.
  - KXLA—Variety Time.
  - KGFJ—Saludos Amigos.
  - KFVD—Spade Cooley Time.
  - \*KGER—News.
  - KFSD—Packard Bell Show.
  - 9:15—KHJ, KGB, KFXM, KVOE—James Crowley.
  - KFWB—Strollin' Tom.
  - KGER—Let's Talk Hobbies.
  - 9:30—KFI—American Way Forum.
  - KNX—Tapestries of Life.

**"MURDER WILL OUT"**

TUESDAYS • KECA • 9:30 P.M.

DETECTIVE MYSTERY YARNS BY

*Rainier*

- KECA, KPRO—Murder Will Out.
- KHJ, KGB, KFXM, KVOE—Inside of Sports.
- KFWB—Classics.
- KXLA—Texas Jim Lewis.
- KFOX—Inside Facts.
- KGER—Graphic Press.
- KFSD—Haunting Hour.
- \*KFMB—Raymond G. Swing.
- 9:45—KHJ, KGB, KFXM, KVOE—Patterson for Senator.
- KFMB—Bing Crosby.

- 10—KFI, KFSD—The Reporter.
- \*KNX—Chet Huntley, News.
- \*KHJ, KFXM, KVOE—Fulton Lewis.
- KECA—Relax with Cal Tinney.
- KMPC—Baseball.

**EASTSIDE SHOW**

10 TO 12 P.M.

Every Night Except Sunday

**KFWB**

- KFWB—Eastside Show.
- KFAC—Lucky Lager Dance.
- \*KLAC—News, Olympic Fights.
- KXLA—Tunes for Ten.
- KGER—Western.
- KFVD—Spade Cooley Time.
- KPRO—Curtain Calls.
- \*KGER—News, Roundup.
- KGB—Acme of Song.
- KFMB—Melody Lane.
- 10:15—KFI—Reserve.
- KNX—On the Century.
- \*KECA, KHJ, KGB, KVOE—News.
- KFSD—Concert Hall.
- 10:25—KMPC—Sportsmen's News.
- 10:30—\*KFI—Carveth Wells, Inside the Open.
- KNX—Open Hearings.
- \*KECA—Raymond Gram Swing.
- KHJ—Sing, America, Sing.
- KMPC—Man With a Band.
- KGFJ—Swing It.
- KGER—Cowboy Music.
- KFXM—Masterworks.
- KGB—F. Nagle Orch.
- KPRO, KFMB—Doctor Talks.
- KVOE—1490 Club.
- 10:45—KFI—Show Time.
- KECA—The Doctor Talks It Over.
- KHJ—So the Story Goes.
- KPRO—Ambassador Orch.
- \*KFSD—News.
- KFMB—Fern Rossner Music.

- 11—KFI—Eleventh Hour News.
- \*KNX—Jim Wyatt.
- KECA—Fiesta Grande.
- \*KHJ, KMPC, KLAC—News.
- KFWB—Eastside Show.
- KFAC—Lucky Dance Time.
- KGFJ—Blue of Evening.
- KXLA—Painted Post.
- \*KGER—News, Music.
- KFMB, KPRO—Bal Tabarin.
- KFSD—Biltmore Orch.
- KFXM, KGB—Barrow Orch.
- 11:05—KMPC—Lawrence Welk Orch.
- 11:10—KLAC—That Band Again.
- 11:15—KFI—Taylormade Melodies.
- KHJ—Feeling is Mutual.
- KXLA—Silver Spur.
- KGER—Top Rail.
- KPRO—Claremont Hotel.
- KFMB—Cheatin' On Sandman.
- 11:20—KNX—Sammy Kaye Orch.
- 11:30—KFI—Eddie Fitzpatrick Orch.
- KECA—Claremont Hotel Orch.
- KHJ, KGB, KFXM—Oliver Orch.
- KMPC—Lew Leroy.
- KXLA—Bandstand Revue.
- KFSD—Dance Orch.
- 11:35—KNX—Joe Sanders Orch.
- 11:45—KNX—KGB-tra. Music.
- \*KHJ, KGB, KFXM, KVOE—News.
- KECA, KPRO—Club Morocco.
- 11:55—\*KFI, KNX, KECA, KFSD—News.



# WEDNESDAY, MAY 29

- 8
- \*Indicates News Broadcasts.
  - KFI, KFSD—Fred Waring.
  - KNX—Kate Smith.
  - KECA, KPRO—Don McNeill's Breakfast Club.
  - \*KHJ, KGB, Cecil Brown.
  - \*KMPC, KXLA, KLAC—News.
  - \*KFWB—L. A. Breakfast Club.
  - KGJF—Concert Pastelle.
  - KRKD, KFOX—Bible Institute on the Air.
  - KFAC—Country Church.
  - KWKW—Pan-American Mission.
  - KFVD—Wakeup Ranch.
  - \*KGER—News, Sister Sylvia.
  - KFXM—Songs of Praise.
  - KFMB—The Timekeeper.
  - KVOE—Hot Cake Club.
  - 8:10—KLAC—For the Girls.
  - 8:15—KNX—Big Sister.
  - \*KHJ, KGB—Frazier Hunt.
  - KMPC—Market, Sports.
  - KFXM—Sunshine Service.
  - KWKW—Olga Graves.
  - KGER—Mizpah.
  - 8:30—KFI, KFSD—Lone Journey.
  - KNX—Helen Trent Romance.
  - KHJ, KGB, KFXM, KVOE—Take It Easy Time.
  - KMPC—A Song for You.
  - \*KFLAC, KRKD—News.

**KXLA, 8:30 A.M.**

**HAVEN OF REST**

**Mon., Wed., Fri.**

First Mate Bob and the Good Ship Grace

- KXLA—Haven of Rest.
- \*KWKW—News, Devotions.
- KECA, KPRO—Rev. R. E. Reid.
- KFMB—Breakfast Club.
- 8:45—KFI, KFSD—David Harum.
- KNX—Our Gal Sunday.
- KHJ, KGB, KFXM, KVOE—Victor Lindlar.
- KFAC—Show Time.
- KWKW—Wings of Healing.
- KFVD—Vocal Favorites.
- KGER—New Tribes Mission.
- 9 \*KFI, KGJF, KGER—News.
- KNX—Life Can Be Beautiful.
- KECA, KFMB, KPRO—Glamour Manor.
- \*KHJ, KGB, KFXM, KVOE—Lyle Van, News.
- \*KMPC—News, Calif. Homes.
- KWKW—Voice of China.
- KXLA, KFVD—Waltz Time.
- \*KLAC—News, Varieties.
- KFAC—Unity.
- KRKD—Sagebrush Serenade.
- KFOX—Firebrands for Jesus.
- KFSD—Your Friendly Neighbor.
- 9:05 \*KFI—Edward Jorkenson, Comment.
- KGER—Lutheran Hour.
- 9:10—KGJF—Radio Messenger.
- 9:15—KFI—Especially for You.
- KNX—Ma Perkins.
- KHJ, KGB, KFXM, KVOE—Morton Downey.

## "THE VOICE OF HEALTH"

R. L. McMASTER, D.C., Ph.G.  
Ph.D., F.R.S.A. (London)

for the

**McCOY HEALTH SYSTEM**

Every morning—Mon. thru Fri.  
KFAC at 9:15

- KFAC—Voice of Health.
- KMPC—Pappy Chesire.
- KXLA—Harmony Homestead.
- \*KFVD—News.
- KWKW—Lutheran Hour.
- \*KFSD—Larry Smith.
- 9:30 \*KFI—Local Page, Tom Owens.
- KNX—Young Dr. Malone.
- KECA, KPRO, KFMB—Tom Breneman's Breakfast.
- KHJ—Time Out.
- KFWB—Your Baby.
- \*KFAC, KWKW—News.
- KFVD—Show Tunes.
- KGJF—Open Album.
- KVOE—Bing Crosby.
- KFXM—Family Almanac.
- KFSD—Time to Relax.
- KGB—San Diego Scrapbook.
- KGER—Radio Revival.

- 9:40—KFI—Lullaby Time.
- 9:45—KFI, KFSD—Art Baker.
- KNX—Road of Life.
- KHJ—Tune Time.
- \*KFWB, KRKD—News.
- KFAC—Voice of Romance.
- KFVD—Here Comes Parade.
- KWKW—Sign of the Clock.
- KGB—Molly Moe.
- KFXM—Melody Roundup.
- KGER—Westwood.
- KVOE—Dick & Jeannie.
- 9:55—KRKD—G. I. Roundup.
- 10—KFI, KFSD—Guiding Light.
- KNX—Second Mrs. Burton.
- \*KHJ, KGB, KFXM, KVOE—News, Glenn Hardy.
- \*KECA, KPRO, KFMB—Home Edition.
- \*KMPC—News, Music Hall.
- KFWB—House of Miami.
- KWKW, KGJF—Racing News.
- \*KLAC—News, Al Jarvis.
- KFAC—Festival of Waitresses.
- KRKD—Music, Talk.
- KFVD—Morning Serenade.
- KXLA—Piano Parade.
- \*KFOX, KGER—News.
- 10:05—KGER—Floyd B. Johnson.
- 10:15—KFI, KFSD—Today's Children.
- KNX—Perry Mason.
- KECA, KPRO, KFMB—Ted Malone.
- KHJ—Nancy Dixon.
- KGJF—Serenade for You.
- \*KXLA—News.
- KWKW—Sports.
- KGER—Kingdom Within.
- KFOX—Rev. Emma Taylor.
- KGB, KVOE—Smile Time.
- 10:25—KFI—Betty Crocker.
- 10:30—KFI, KFSD—Woman in White.
- KNX—Rosemary.
- KECA, KPRO, KFMB—My True Story.
- KHJ, KGB, KFXM, KVOE—Queen for a Day.
- KFWB—Concert Masters.
- KGJF—Uphet Session.
- \*KFOX—World Panorama.

**NOW PIERRE**  
Maestro of the Chafing Dish  
With Marion Lee  
**WOMAN'S WORLD**  
on KXLA—10:30 A.M.

- KXLA—Woman's World.
- \*KWKW—News.
- KRKD—Music.
- KFVD—Union Rescue Mission.
- KGER—Sunshine Pastor.
- 10:45—KFI—Masquerade.
- KNX—Tena and Tim.
- KMPC—Home Chats.
- KFWB—Science of Mind.
- KFAC—Latin Quarter.
- KRKD—Midnight Mission.
- KWKW—Better Vision.
- KGER—R. B. Hammond.

## WEDNESDAY Program Highlights

Morning Programs Appear in Lightface Type; Afternoon and Evening Programs in Boldface.

### Variety

- 8:00—Fred Waring, KFI.
- 8:00—Breakfast Club, KECA.
- 8:00—L. A. Breakfast Club, KFWB.
- 9:30—Breneman's Breakfast, KECA.
- 10:00—House of Milan, KFWB.
- 10:30—Queen for a Day, KHJ.
- 1:15—Johnny Murray, KNX.
- 5:00—Frank Sinatra, KNX.
- 5:30—Bob Crosby Show, KNX.
- 6:00—Kay Kyser College, KFI.
- 7:00—Supper Club, KFI.
- 7:30—Hildegard, KFI.
- 8:00—Jack Carson, KNX.
- 8:30—Eddie Cantor, KFI.
- 9:00—Hobby Hours, KECA.

### Drama

- 7:00—Boston Blackie, KECA.
- 7:30—Dr. Christian, KNX.
- 8:00—Lum & Abner, KECA.
- 8:00—Mr. and Mrs. North, KFI.
- 8:30—Ellery Queen, KNX.
- 9:00—Mr. District Attorney, KFI.
- 9:30—Hollywood Theater, KFI.
- 9:30—The Weird Circle, KECA.

- KFOX—Hebrew Christian Hr. KFSD—Do You Know?
- 10:55 \*KECA, KPRO, KFMB—News, Betty Crocker.
- 11—KFI, KFSD—Woman of America.
- KNX—You're in the Act.
- \*KECA, KFMB—Baukhage Talking.
- KHJ, KFXM, KVOE—Elsa Maxwell.
- \*KMPC—News, Music Hall.
- KFWB—Hollywood Bandstand.
- KFAC—Music for You.
- \*KLAC—News, Al Jarvis.
- KXLA—Easy Listening.
- KGJF—Stylings in Blue.
- \*KFVD, KGER—News.
- KRKD—Light Concert.
- KWKW—Reward for Listening.
- KFOX—Thomas Baird.
- KPRO—Love Letters.
- KGB—Bosh Pritchard.

11:15—KFI, KFSD—Ma Perkins.  
**KNX Mon thru Fri 11:15**

"A Thought for Today"  
with Jim Garthwaite  
for  
**BANK of AMERICA**

- KNX—Thought for Today.
- KECA, KPRO—Ethel, Albert.
- KHJ—Smile Time.
- KFVD—Violet Schram.
- KFXM—Song to Remember.
- KGER—Helene Smith.
- KFB—News for Women.
- KFMB—Musical Discoveries.
- KVOE—Smooth Performance.
- 11:25 \*KNX—News.
- 11:30—KFI, KFSD—Pepper Young.
- KNX—Burrill Wheeler.
- KHJ, KGB, KFXM, KVOE—Lady, Be Beautiful.
- KECA, KPRO, KFMB—Listening Post.
- KFVD—Dr. Louis Talbot.
- \*KRKD, KXLA, KFOX—News.
- \*KWKW—News, Instrumental.
- KGER—Sunshine of Music.
- 11:45—KFI, KFSD—Right to Happiness.
- KNX—Bachelor's Children.
- KECA, KPRO—Foster May.
- KFAC—Piano Gems.
- KWKW—Ben Boynton Suggests.
- KRKD—Vocal Varieties.
- KXLA—Music of the Range.
- KGER—Feminine Fare.
- KFMB—Meet the Band.

- 12—KFI—Farm Reporter.
- KNX—G. E. House Party.
- \*KHJ—Broadway News.
- KECA—Al Pearce & Gang.
- \*KMPC, KGB, KVOE—News.
- KFWB—Hollywood Bandstand.
- KFAC—Luncheon Concert.
- \*KLAC—News, Al Jarvis.
- KFVD—Editor of the Air.
- KXLA—Dinner Bell Roundup.
- KWKW—Record Shop.
- \*KGJF, KGER, KPRO—News.
- KRKD—Prairie Schooner.

### Outstanding Music

- 4:00—Musical Masterpieces, KFAC.
- 6:00—Musical Digest, KGJF.
- 6:00—Great Moments in Music, KNX.
- 7:00—Miniature Concert, KFAC.
- 4:00—Evening Concert, KFAC.
- 8:30—Music Supreme, KMPC.
- 10:00—Lucky Lager Dance Time, KFAC.
- 10:00—Enstabile Show, KFWB.

### Public Affairs

- 1:30—Youth Interprets the News, KMPC.
- 2:30—Backgrounds for Living, KNX.
- 9:15—Pool's Money, KECA.

### Sports—Comment

- 10:00—Race Lineup, KWKW.
- 10:00—Racing, KGJF.
- 5:30—Race Results, KGJF.
- 5:45—Race Results, KRKD.
- 6:30—Hollywood Park, KMPC.
- 8:30—Sportemen's Club, KECA.
- 9:05—Baseball, KMPC.
- 9:30—Inside of Sports, KHJ.

- KFXM—Songs by Como.
- KFSD—Backstage Wife.
- KFMB—Light Crust Dough-boys.
- 12:05—KGER—Red Murrel.
- 12:10—KGJF—Keyboard Magic.
- 12:15—KFI, KFSD—Stella Dallas.
- KHJ—Johnson Family.
- \*KMPC, KFOX, KFXM—News.
- KFVD—Luncheon Music.
- KPRO—Midday Melodies.
- KGB—Trading Post.
- KFMB—Word to the Wives.
- KVOE—Cliff Edwards.
- 12:25 \*KNX—News.
- 12:30—KFI, KFSD—Lorenzo Jones.
- KNX—Evelyn Winters.
- KECA, KPRO—Ladies, Be Seated.

## MILD & MELLOW

12:30 TO 1:00 P.M.

Monday Through Friday

**KHJ**

- KHJ—Mild and Mellow.
- KMPC—Bridge Club.
- \*KFWB—News.
- KFAC—Show Tunes.
- KWKW—Farm News.
- KGJF—Easy Rhythm.
- KFVD—Violet Schram.
- KXLA—Painted Post.
- KFXM—Farm Front.
- KVOE—Radio Tour.
- KFMB—Easy Listening.
- 12:45—KFI, KFSD—Widder Brown.
- KNX—Aunt Jenny.
- KMPC—Man on the Street.
- KFWB—Hollywood Bandstand.
- \*KFAC—News.
- \*KXLA—University of Calif.
- KWKW—Gauche Serenader.
- KFVB—Platter Pantry.
- KGER—Garden School.
- KFXM—Fashions in Music.
- KGB—Songs of Praise.
- KHJ—Ladies, Be Seated.
- KVOE—Shady Valley.

- 1—KFI, KFSD—When a Girl Marries.
- \*KNX—Knox Manning, News.
- KECA, KPRO, KFMB—Jack Borch Show.
- \*KHJ, KGB, KVOE—Cedric Foster.
- \*KMPC—News, Musical Scrapbook.
- KFWB—Hollywood Bandstand.
- KFAC—Melody Matinee.
- \*KLAC, KFVD, KGER—News.
- KRKD—Music.
- KGJF—Intermission.
- KWKW—Varieties.
- KXLA—Community Broadcasters.
- KFXM—Sagebrush Serenade.
- \*KFOX—Graeme Fletcher.
- 1:05—KGER—Helene Smith.
- 1:10—KLAC—L. A. Police Band.
- 1:15—KFI, KFSD—Portia Faces Life.
- KNX—Johnny Murray.
- KECA, KPRO, KFMB—Try 'n' Find Me.
- KHJ—Bill Has Reads Bible.
- KXLA—Tiey Tock Tunes.
- KFVD—Piano Music.
- KGB, KFXM, KVOE—The Johnson Family.

- 1:30—KFI, KFSD—Just Plain Bill.
- KNX—Meet the Missus.
- KECA—Hollywood & Vine.
- KHJ—Melody Matinee.
- \*KMPC—Youth Interprets the News.
- KLAC—Highlights in Melody.
- \*KXLA—Listener's Digest.
- \*KWKW—News, Varieties.
- \*KRKD—News.
- KGJF—Among My Souvenirs.
- KFVD—Hawaiian Music.
- KFXM—Music for Youth.
- KPRO—Ranch Boys.
- KGB—Marine Band.
- KFMB—Modern Mood.
- KGER—Music.
- KVOE—Thought for Today.

- 1:45—KFI, KFSD—Front Page Farrell.
- KECA, KPRO, KFMB—Hymns of All Churches.
- KXLA—Afternoon Varieties.
- KRKD—Singing Waitresses.
- KFVD—Vocal Varieties.
- KFXM, KVOE—Your Country.
- 2—KFI—Road of Life.
- KNX—Valiant Lady.
- KECA, KFMB, KPRO—What's Doin', Ladies?
- KHJ, KGB, KFXM, KVOE—Zeka Manners.
- \*KMPC—News, Record Room.
- KFWB—Hollywood Bandstand.



- ★KLAC, KFSD—News.
- KFAC—Memory Musicals.
- KGJF—Town Crier.
- KXLA—D'Artesia Presents.
- KFYD—Timely Tunes.
- KRKD—Cotton Reverses.
- KWKW—Club 1430.
- KFOX—Organ Treasures.
- KGER—Music.
- 2:10—KLAC—Two for the Show.
- 2:15—KFI—Joyce Jordan.
- KNX—Light of the World.
- KHJ, KGB, KFXM, KVOE—John J. Anthony.
- KRKD—Concert Melodies.
- KFOX—Public Bulletin.
- KFSD—Road of Life.
- 2:35★KECA, KFMB, KPRO—Norman Nesbitt.
- 2:30—KFI, KFSD—Aunt Mary.
- KNX—Background for Living.
- KHJ, KGB, KVOE—Bill Gwinn Show.
- ★KECA—John B. Kennedy.
- KFWB—Three Men on a Mike.
- KXLA—Sons of the Pioneers.
- ★KRKD—News, Music.
- ★KWKW—News, Club 1430.
- KFOX—Songs of the West.
- KFXM—Devotions, Music.
- KGER—Between the Lines.
- KFMB—Musical Album.
- 2:40—KFMB—Movie News.
- 2:45—KFI, KFSD—Dr. Paul.
- ★KNX—Bob Trout.
- KFCA—Hollywood Spotlight.
- KFYD—News.
- KRKD—Pan-Americana.
- KPRO—Veterans' Administration.
- 2:50—KFMB—Devotional Time.
- 3—KFI, KFSD—This Woman's Secret.
- KNX—Burrill Wheeler.
- KECA, KPRO, KFMB—Bride and Groom.
- ★KHJ, KGER—News.
- ★KMPC—News, Record Room.
- KFWB—Lawrence Welk Orch.
- ★KXLA, KFXM—News.
- KFAC—Musical Favorites.
- ★KLAC—News, Something New.
- KGJF—Record Jackpot.
- KRKD—Matinee Melodies.
- KFYD—L. A. Daily Reporter.
- KWKW—Swing Session.
- KFOX—Varieties.
- KGB, KVOE—True Confessions.
- 3:05—KGER—Under Blue Skies.
- 3:15★KFI, KFSD—News of World.
- KHJ—Happy Homes.
- KFWB—Bert Fluke.
- KXLA—Juke Box Matinee.
- KFOX—Hawaii Calls.
- KFXM—Dr. Lovell.
- KGER—Cheerful Chat.
- 3:30—KFI—Music.
- KNX—Norwood Smith Sing.
- KECA, KFMB—Cliff Edwards.
- KFWB—Your Home.
- ★KRKD—News, Music.
- KPRO—Al Pearce & Gang.
- KFXM—Business Brevities.
- KFOX—Hollywood 'Salon.
- KGER—Take It Easy Time.
- KFSD—Your Future Home.
- KGB—Man About Town.
- KVOE—Lyrics for the Ladies.
- 3:45—KFI—What Do You Say?
- KNX—The Pickards.
- KECA—Frances Scully.
- KHJ, KGB, KFXM—Here's the How.
- ★KFWB—News.
- KFAC—Penthouse Serenade.
- KWKW—Afternoon Melodies.
- KFYD—Rhumba.
- ★KFSD—H. V. Kaltenborn.
- KFMB—Western Swingsters.
- KVOE—Civic.
- 4—KFI—Ladies' Day.
- ★KNX—Knox Manning.
- ★KHJ, KGB, KFXM, KVOE—Fulton J. Lewis, Jr.
- ★KECA—Headline Edition.
- ★KMPC—News, Bing Crosby.
- KFWB—Vocal Varieties.
- KXLA—Juke Box Matinee.
- KFAC—Musical Masterpieces.
- ★KLAC—News, Preview.
- KGJF—Swing Serenade.
- KRKD, KFYD—Piano.
- KWKW—Saddle Serenade.
- ★KGER, KFOX, KPRO—News.
- KFSD—Thought for Today.
- ★KFMB—Melody, News.
- 4:05—KGER—Take It Easy Time.
- 4:15—KFI—Hollywood Fan Magazine.
- KNX—Barbara Tate.
- ★KECA—R. G. Swing.
- ★KHJ, KGB, KFXM, KVOE—Rex Miller.
- KMPC—Bolero Time.
- KFWB—Gospel and Song.
- KLAC—Hollywood Trends.
- KWKW—Pasadena Playhouse.
- ★KFVD—News.
- KRKD—MovieLand Quiz.

- KPRO—Thought for Today.
- KFSD—Maggia's Private Wire.
- KFMB—Juke Box Serenade.
- 4:20—KPRO—Matinee Dance.
- 4:30—KFI—Art Baker's Notebook.
- ★KXN—Henry Flannery.
- KHJ, KGB, KFXM, KVOE—Erskine Johnson.
- ★KECA—Alvin Wilder, News.
- KMPC—Week Time.
- KLAC—Feature Race.
- ★KGJF, KWKW, KFMB—News.
- KRKD—Tunes of the Day.
- KFYD—90-90 Club.
- KFOX—Old Age Pension.
- KFSD—Home Is What You Make It.
- 4:35—KWKW—Vocal Varieties.
- 4:40★KFWB—News.
- KGJF—Orchestra du Jour.
- 4:45★KNX—News, Garred.
- KECA, KPRO, KFMB—Hop Harrigan.
- KHJ, KGB—Melody Hour.
- KMPC—Tommy Dorsey Orch.
- KFWB—Western Stars.
- ★KRKD—News.
- KWKW—Today at the Races.
- KFYD—Top Tunes.
- KFXM—Musical Cocktail.
- KVOE—Music That's Live.
- 4:55★KNX—Bill Henry.
- 5★KFI—H. V. Kaltenborn.
- KNX—Frank Sinatra.
- ★KHJ, KFXM, KVOE—News.
- KECA, KPRO, KFMB—Terry and the Pirates.
- ★KMPC—News, Teen & Twenty.
- KFAC—Moments in Music.
- ★KLAC—News, Preview.
- KRKD—Songs of the Saddle.
- KXLA—Juke Box Matinee.
- KGJF—Jive at 5.
- KWKW—Italian Melodies.
- KFYD—Sundown Roundup.
- KFSD—Anniversary Date.
- KGB—Casa Cugat.
- KFOX—Sunshine Mission.
- ★KGER—News.
- 5:15★KFI, KFSD, KFAC—News.
- KHJ, KGB, KFXM, KVOE—Superman.
- KECA, KFMB—Dick Tracy.
- ★KLAC—Averill Berman.
- KPRO—Novelsque.
- 5:30—KFI—Casa Cugat.
- KNX—Bob Crosby Show.
- KECA, KPRO, KFMB—Jack Armstrong.
- KHJ, KGB, KFXM, KVOE—Captain Midnight.
- KLAC—Irwin Allen.
- KGJF—Race Recap.
- KFAC—Whoa Bill Club.
- KWKW—American Jewish Hr.
- KFYD—Evening Serenade.
- KRKD—South Sea Serenade.
- ★KGER—Navy News.
- KFSD—Man With the Story.
- 5:45★KFI, KFSD—Elmer Peterson.
- KECA—Tennessee Jed.
- ★KHJ, KGB, KFXM, KVOE—Adventures of Tom Mix.
- KMPC—Top Tunes.
- KXLA—Miniature Concert.
- KGJF—Show Time.
- ★KLAC—Sam Balter.
- KRKD—Race Results.
- KGER—Mandrake, Magician.
- ★KPRO—Day in Review.
- 6—KFI, KFSD—Kay Kyser's Musical Kollege.
- KNX—Great Moments of Music.
- KECA, KPRO, KFMB—Lone Ranger.
- ★KHJ, KGB, KFXM, KVOE—Gabriel Heatter.
- ★KMPC, KFMB, KLAC, KGER, KFOX—News.
- KGJF—Musical Digest.
- KFAC, KWKW, KRKD—Music.
- KFYD—Evening Serenade.
- KXLA—Pasadena Playhouse.
- 6:15—KHJ, KGB—Real Life Stories.
- KMPC—Treasury Salute.
- ★KFWB—Henry Morganthau.
- KLAC—Barbershop Harmonies.
- KWKW—Listening Reward.
- KFOX—Miracles of Science.
- KGER—Today in Sports.
- ★KFXM—Names and Places.
- KVOE—Candlelight & Music.
- 6:30—KNX—Holiday for Music.
- KECA, KPRO, KFMB—Want to Lead a Band?
- KHJ, KGB, KFXM, KVOE—Spotlight Bands.
- KFWB—America Dance.
- ★KLAC—K. Louis Platau.
- KFAC—Academy of Music.
- KXLA—Belp Wanted.
- KWKW—Sports in Review.
- KRKD—Show Tunes.
- ★KFVD—News.
- KFOX—Hal's Memory Room.

- KGER—Music.
  - 6:45—KRKD—Tunesmiths.
  - ★KLAC—Mobile McNamara.
  - KXLA—Musical Dept. Store.
  - 6:45—KPRO—Elmer Davis.
  - 7—KFI, KFSD—Supper Club.
  - KNX—Lanny Ross Show.
  - KHJ, KGB, KFXM—Nick Carter.
- NOW-1/2 HOUR EARLIER!

THE MYSTERY FAVORITE

BOSTON BLACKIE

KECA-7:00 P.M. WEDNESDAYS

VELTEX GASOLINES
- KECA—Boston Blackie.
  - ★KMPC—News, Song for You.
  - KFAC—Concert in Miniature.
  - KGJF—Musical Digest.
  - ★KLAC—News, Al Jarvis.
  - ★KRKD, KGER—News.
  - KPRO—Pasadena Musicians.
  - KXLA—Musical Dept. Store.
  - KFMB—Sweet and Swing.
  - KVOE—Dinner Dance.
  - 7:05—KGER—Fagan.
  - 7:15★KFI, KFSD—Fleetwood Lawton.
  - KNX—Jack Smith Show.
  - KRKD—Three-Quarter Time.
  - KPPC—Truth That Makes Men Free.
  - KPRO—Patterson for Governor.
  - KVOE—Peace Officers.
  - 7:30—KFI, KFSD—Hildegarde.
  - KNX—Dr. Christian.
  - KHJ, KGB, KFXM, KVOE—Cisco Kid.
  - KECA—Anderson Family.
  - KMPC—Firestone Favorites.
  - KFWB—Sports Final.
- FLORETTA'S

MUSICAL JEWEL BOX

Tonight-7:30

KFAC

The Music Station
- KFAC—FloreTTa's Jewel Box.
  - KRKD—Do You Know?
  - KGER—Prophecy Speaks.
  - KPRO—Redlands University.
  - KFMB—Murder Will Out.
  - 7:45★KFAC—News.
  - KFWB—Van Damme Quintet.
  - KXLA—Jimmie Dolan.
  - KPPC—Veterans' Information.
  - 7:55★KNX—News, Alcott.
  - 8—KFI, KFSD—Mr. & Mrs. North.
  - KNX—Jack Carson Show.
  - KECA KFMB—Lum & Abner.
  - KHJ—The Main Line.
  - ★KMPC, KLAC, KGER—News.
  - ★KFWB—Tomorrow's News.
  - KFAC—Evening Concert.
  - ★KXLA—Averill Berman.
  - KGJF—Concert Encore.
  - KPRO—Church's World.
  - KPRO—Easy Rhythm.
  - KGB—The Sealed Book.
  - KVOE—Junior College.
  - 8:15—KECA, KPRO—Warren for Governor.
  - KMPC—Easy Aces.
  - KFWB—Frank Kingdon.
  - KLAC—Baseball.
  - ★KXLA—Sam Balter.
  - KGER—G. I. Insurance.
  - KFMB—Modern Romances.
  - KVOE—American Legion.
  - 8:30—KFI, KFSD—Time to Smile.
  - KHJ, KGB, KFXM, KVOE—Queen.
  - KECA, KFMB—Fishing and Hunting Club.
  - KHJ, KGB, KFXM, KVOE—Fresh Up Time.
  - KMPC—Music Supreme.
  - ★KFWB—News.
  - KGJF—Dancing Rhythm.
  - KPPC—Exits and Entrances.
  - KXLA—87th Street Corral.
  - KPRO—Ranch House Frolic.
  - 8:45—KFWB—Wayne King Orch.
  - KGER—Garden School.
  - 9—KFI, KFSD—Mr. District Attorney.

- KNX—Free for All.
  - ★KHJ, KGB, KFXM, KVOE—News, Glenn Hardy.
- Enty & Ruckel

Handmade PRESENTS

HOBBY HOURS

Wednesday 9 P.M.

KECA
- KECA—Hobby Hours.
  - ★KMPC—News, Baseball.
  - ★KLAC—News, Baseball.
  - KFAC—Evening Concert.
  - KXLA—Variety Time.
  - KGJF—Saludos Amigos.
  - KFYD—Spade Cooley Time.
  - KPPC—Pasadena Schools.
  - ★KGER—News, Music.
  - KPRO—Jones and I.
  - 8:15★KHJ, KGB, KFXM, KVOE—Rex Miller.
  - KECA—Fool's Money.
  - KFWB—Strollin' Tom.
  - KPPC—Courtney Moseen.
  - 9:30—KFI—Hollywood Theater.
  - KNX—Democratic Committee.
  - KECA—The Weird Circle.
  - KHJ, KFXM, KGB, KVOE—Inside of Sports.
  - KFWB—Classics.
  - KXLA—Texas Jim Lewis.
  - KPPC—Helpers for Relief.
  - KFSD—Hi-Ten Quiz.
  - ★KFMB—Raymond G. Swing.
  - 9:45—KHJ, KGB, KFXM, KVOE—Modernaires and Trio.
  - KNX—Warren for Governor.
  - KPPC—Listen, Mr. Citizen.
  - 10—KFI, KFSD—The Reporter.
  - ★KNX—Chet Huntley, News.
  - ★KHJ, KGB, KFXM, KVOE—Fulton Lewis.
  - KECA—Relax with Cal Tinney
  - KMPC—Baseball.
- EASTSIDE

SHOW

10 TO 12 P. M.

Every Night Except Sunday

KFWB
- KFWB—Eastside Show.
  - KFAC—Lucky Lager Dance.
  - ★KLAC—News, Let's Dance.
  - KXLA—Olympic Flights.
  - KFYD—Spade Cooley Time.
  - ★KGER—Western Music.
  - ★KGER—News, Roundup.
  - KFMB—Melody Lane.
  - 10:15—KFI—Casa Cugat.
  - KNX—On the Century.
  - ★KECA, KHJ, KGB, KVOE—News.
  - KFSD—Symphonette.
  - 10:25—KMPC—Sportmen's News.
  - 10:30★KFI—Inside the News.
  - KNX—Symphonette.
  - ★KECA—Raymond G. Swing.
  - KHJ—Sing, America, Sing.
  - KMPC—Man With a Band.
  - EGJF—Swing It.
  - KVOE—1490 Club.
  - 10:45—KFI—Show Time.
  - KECA—Freddie Martin Orch.
  - KHJ—So the Story Goes.
  - ★KFSD—News.
  - KFMB—Fern Rosner Music.
  - 11★KFI, KHJ, KMPC—News.
  - ★KNX—Jim Wyatt.
  - KECA—Fiesta Grande.
  - KFWB—Eastside Show.
  - KFAC—Lucky Dance Time.
  - ★KLAC—News Dance Music.
  - KXLA—Bandstand Revue.
  - KGJF—Blue of Evening.
  - ★KGER—News, Music.
  - KPRO, KFMB—Bal Tabarin.
  - KFSD—Biltmore Orchestra.
  - 11:05—KMPC—Lawrence Welk Orch.
  - 11:15—KFI—Taylor-Made Melodies, Post Parade.
  - KHJ, KGB, KFXM—Modernaires.
  - KXLA—Silver Spur.
  - KFMB—Chestin' on Sandman.
  - 11:20—KNX—Sammy Kaye Orch.
  - 11:30—KFI—Eddie Fitzpatrick Orch.
  - KECA—Claremont Orch.
  - KHJ, KGB—Organ Melodies.
  - KMPC—Lew Leroy.
  - 11:35—KNX—Manny Strand Orch.
  - 11:45—KECA, KPRO—Club Morocco.
  - KNX—KNX-tra, Music.
  - ★KHJ, KGB, KFXM, KVOE—News.
  - 11:55★KFI, KECA, KNX, KFSD—News.



12:30 TO 1:00 P. M.  
Monday Through Friday

## KHJ

- KHJ—Mild and Mellow.
- \*KFWB—News.
- KFAC—Show Tunes.
- KWKW—Farm News, Varieties.
- KGJF—Easy Rhythm.
- KFYD—Violet Schram.
- KXLA—Painted Post.
- KFOA—Popular Parade.
- KFXM—Farm Front.
- KFMB—Easy Listening.
- KVOE—This Day of Peace.
- 12:45—KFI, KFSD—Wilder Brown.
- KNX—Aunt Jenny.
- EMPC—Jerry Sears.
- KXLA—University of California.
- \*KFAC—News.
- KWKW—Gaucha Sereader.
- EGER—Garden School.
- KFXM—Fashion in Music.
- KGB—Songs of Praise.
- KFMB—Ladies, Be Seated.
- KVOE—Shady Valley.
- KFOA—Platter Pantry.
- 1—KFI, KFSD—When a Girl Marries.
- \*KXN—Knox Manning, News.
- KECA, KPRO, KFMB—Jack Berch Show.
- KHJ—Thirty Seconds to Go.
- \*KMPC—News, Musical Scrapbook.
- KFWB—Hollywood Bandstand.
- KFAC—Melody Matinee.
- \*KLAC, KFVD, KGER—News.
- ERKD—Music.
- EGEJ—Intermission.
- KWKW—Varieties.
- KXLA—Community Broadcasters.
- KFXM—Sagebrush Serenade.
- KFOA—Grazie Fletcher.
- \*KGB, KVOE—Cedric Foster.
- 1:10—KLAC—Highlights in Melody.
- 1:05—KGER—Music.
- 1:15—KFI, KFSD—Portia Faces Life.
- KNX—Johnny Murray.
- KECA, KFMB, KPRO—Try 'n' Find Me.
- KHJ—Bill Hay Reads Bible.
- KFYD—Piano Music.
- KXLA—A.C.A. Reporter.
- KGB, KFXM, KVOE—Johnson Family.
- 1:30—KFI, KFSD—Just Plain Bill.
- KNX—Meet the Missus.
- KECA—Hollywood & Vine.
- KHJ—Melody Matinee.
- KMPC—Today in History.
- KFYD—Hawallan.
- KGJF—Among My Souvenirs.
- \*KRKD—News.
- \*KXLA—Listeners' Digest.
- \*KWKW—News, Varieties.
- KFOA—Hal McIntyre Orch.
- KPRO—Ranch Boys.
- KFXM—O.P.A.
- KGB—U. S. Navy Band.
- KFMB—Modern Mood.
- KVOE—Thought for Today.
- 1:45—KFI, KFSD—Front Page Farrell.
- KECA, KPRO, KFMB—Hymns of All Churches.
- EMPC—Fashion Forum.
- KXLA—Tick Tock Tunes.
- KRKD—Singing Waiters.
- KFYD—Vocal Varieties.
- KFXM, KVOE—Melody Hour.
- 2—KFI—Road of Life.
- KNX—Valiant Lady.
- KHJ, KGB, KFXM, KVOE—Zeke Manners.
- KECA, KPRO, KFMB—What's Doing, Ladies?
- \*KMPC—News, Record Room.
- KFWB—Hollywood Bandstand.
- \*KLAC, KFSD—News.
- KFAC—Memory Musicals.
- EGJF—Town Crier.
- KRKD—U. S. Employment.
- KXLA—Road to Success.
- KWKW—Club 1430.
- KFYD—Timely Tunes.
- KGER—Music.
- 2:10—KLAC—Two for the Show.
- 2:15—KFI—Joyce Jordan.
- KNX—Light of the World.
- KHJ, KGB, KFXM, KVOE—John J. Anthony.
- KXLA—D'Artega Presents.
- KRKD—Concert Melodies.
- KFOA—Public Bulletin.
- KFYD—Road of Life.
- 2:25—KECA, KPRO, KFMB—Norman Nesbitt.
- 2:30—KFI, KFSD—Aunt Mary.
- KNX—One for the Book.
- \*KECA—John B. Kennedy.

- KVOE—Radio Tour.
- 11:25—KXN—News.
- 11:30—KFI, KFSD—Pepper Young.
- KNX—Burrill Wheeler.
- KHJ, KGB, KFXM, KVOE—Indianapolis Speedway Race.
- KECA, KPRO, KFMB—Listening Post.
- \*KRKD, KXLA, KFOA—News.

**"STUDY THE BIBLE"**  
with  
**Dr. Louis T. Talbot**  
New Time—New Station  
KFYD—1020 kc.  
11:30-12:00 Mon. thru Fri.  
THE BIBLE INSTITUTE  
OF LOS ANGELES

- KFYD—Dr. Louis Talbot.
- \*KWKW—News, instrumental melodies.
- EGER—Sunshine of Music.
- 11:45—KFI, KFSD—Right to Happiness.
- KHJ, KGB, KFXM, KVOE—Lady, Be Beautiful.
- KNX—Bachelor's Children.
- KECA, KPRO—Foster May.
- KFAC—Piano Gems.
- KRKD—Vocal Varieties.
- KWKW—Bea Boynton Suggests.
- KXLA—Music of the Range.
- KFMB—Meet the Band.
- KGER—Feminine Fare.
- 12—KFI—Farm Reporter.
- KNX—G. E. House Party.
- KECA—Al Pearce & Gang.
- \*KHJ—Broadway News.
- \*KMPC—News, Hemingway.
- KFWB—Hollywood Bandstand.
- KWKW—Record Shop.

**LOCAL LOAN**  
Presents  
**Dinner Bell Round Up**  
12:15 p.m., Mon. thru Fri.  
**KXLA**

- KXLA—Dinner Bell Roundup.
- \*KLAC—News, Al Jarvis.
- \*EGJF, KPRO—News.
- KRKD—Prairie Schooner.
- KFAC—Luncheon Concert.
- KFYD—Editor of the Air.
- KFSD—Backstage Wife.
- KFMB—Light Crust Doughboys.
- \*KGER, KGB, KVOE—News.
- KFXM—Hawallan Harmonies.
- 12:05—KGER—Red Murrel.
- 12:10—KGJF—Keyboard Magic.
- 12:15—KFI, KFSD—Stella Dallas.
- KHJ, KGB, KFXM, KVOE—Indianapolis Race Finish.
- \*KMPC—Norman Nesbitt.
- KFYD—Luncheon Music.
- \*KFOA—News.
- KPRO—Midday Melodies.
- KFMB—Word to the Wise.
- 12:25—KXN—News.
- 12:30—KFI, KFSD—Lorenzo Jones.
- KNX—Evelyn Winters.
- KECA, KPRO—Ladies, Be Seated.
- KMPC—Bridge Club.

- \* Indicates News Broadcasts.
- 8—KFI, KFSD—Fred Waring.
- KXN—Kate Smith.
- KECA, KPRO—Don McNeill's Breakfast Club.
- \*KHJ, KGB—Cecil Brown.
- \*KMPC, KXLA, KLAC—News.
- \*KFWB—News.
- KGJF—Concert Pastelle.
- KWKW—Pan-American Mission.

**KRKD, 8:00 A. M.**  
**HAVEN OF REST**  
Tues., Thurs., Sat.  
First Mate Bob and the Good Ship Grace

- ERKD, KFOA—Haven of Rest.
- KFAC—Country Church.
- KFYD—Wakeup Ranch.
- KFXM—Sunshine Service.
- \*KGER—News, Sister Sylvia.
- KFMB—The Timekeeper.
- KVOE—Hot Cake Club.
- 8:10—KLAC—For the Girls.
- 8:15—KXN—Big Sister.
- \*KHJ, KGB—Frazier Hunt.
- KMPC—Market Reports, Sports.
- KFWB—Mello-Tunes.
- KWKW—Olga Gravas.
- EGER—Mizpah.
- 8:30—KFI, KFSD—Lone Journey.
- KNX—Helen Trent Romance.
- KHJ, KGB, KFXM, KVOE—Take It Easy Time.
- KMPC—Song for You.
- KXLA—Baptist Brothers.
- \*KRKD, KFAC—News.
- \*KWKW—News, Morning Devotions.
- KFMB—Breakfast Club.
- 8:45—KFI, KFSD—David Harum.
- KNX—Our Gal Sunday.
- KHJ, KGB, KFXM, KVOE—Indianapolis Auto Race.
- \*KFWB—News.
- KFAC—Show Time.
- KFYD—Vocal Favorites.
- KWKW—Wings of Healing.
- EGER—New Tribes Mission.
- 9—KFI, KGJF, KGER—News.
- KNX—Life Can Be Beautiful.
- KECA, KPRO, KFMB—Glamour Manor.
- \*KMPC—News, Calif. Homes.
- KFWB—Health Talk.
- \*KLAC—News, Varieties.
- KFAC—Unity.
- ERKD—Sagebrush Serenade.
- KWKW—Voice of China.
- KXLA, KFYD—Waltz Time.
- KFOA—Firebrands for Jesus.
- KFSD—Friendly Neighbor.
- 9:05—KFI—Edward Jorgenson.
- \*KHJ, KGB, KFXM, KVOE—Lyle Van News.
- EGER—Lutheran Hour.
- 9:10—KGJF—Radio Messenger.
- 9:15—KFI—Especially for You.
- KNX—Ma Perkins.
- KHJ, KGB, KFXM, KVOE—Morton Downey.
- KMPC—Pappy Chestre.
- KFWB—Songs.
- KFAC—Voice of Health.
- KXLA—Harmony Homestead.
- KWKW—Lutheran Hour.
- \*KFSD—News.
- KFSD—Larry Smith.
- 9:30—KFI—Southern Calif. News.
- KNX—Young Dr. Malone.
- KHJ—Time Out.
- KECA, KPRO, KFMB—Tom Breneman's Breakfast.
- KFWB—Your Baby.
- \*KFAC, KWKW—News.
- KGJF—Open Album.
- EGER—Radio Revival.
- KFYD—Show Tunes.
- EGE—Three-Quarter Time.
- KVOE—Bing Crosby.
- KFXM—Family Almanac.
- KFSD—Time to Relax.
- 9:40—KFI—Lullaby Time.
- 9:45—KFI, KFSD—Art Baker.
- KNX—Road of Life.
- KHJ—Tune Time.
- KMPC—Perry Como.
- \*KFWB, KRKD—News.
- KFAC—Voice of Romance.
- KFYD—Here Comes Parade.
- KWKW—Sign of the Clock.
- EGER—Westwood.
- KGP—Molly Morse.
- KFXM—Melody Roundup.
- KVOE—Dick & Jeannie.
- 9:55—KRKD—G. I. Roundup.
- 10—KFI, KFSD—Guiding Light.
- KXN—Second Mrs. Burton.
- \*KECA, KPRO, KFMB—Home Edition.

- \*KHJ, KGB, KFXM, KVOE—Glenn Hardy, News.
- KMPC—News, Music Hall.
- KFWB—House of Milan.
- KGJF—Racing News.
- KXLA—Piano Parade.
- \*KLAC—News, Al Jarvis.
- KECA—Festival of Waltzes.
- KFYD—Morning Serenade.
- KRKD—Music.
- KWKW—Racing Lineup.
- \*KGER, KFOA—News.
- 10:05—KGER—Floyd B. Johnson.
- 10:15—KFI, KFSD—Today's Children.
- KNX—Perry Mason.
- KHJ, KGB, KVOE—Indianapolis Auto Races.
- KECA, KPRO, KFMB—Ted Malon.
- \*KXLA—News.
- KGJF—Serenade for You.
- KRKD—Talk, Music.
- KWKW—Sports.
- EGER—Kingdom Within.
- KFOA—Rev. Emma Taylor.
- KFXM—Record Shop.
- 10:25—KFI—Betty Crocker.
- 10:30—KFI, KFSD—Woman in White.
- KNX—Rosemary.
- KECA, KPRO, KFMB—My True Story.
- KHJ, KGB, KFXM, KVOE—Queen for a Day.
- KFWB—Concert Masters.
- KGJF—Upbeat Session.
- \*KFAC—World Panorama.
- KXLA—Women's World.
- \*KWKW—News.
- KFYD—Union Rescue Mission.
- KGER—Sunshine Pastor.
- 10:45—KFI—Masquerade.
- KNX—Tena and Tim.
- KMPC—Home Chats.
- KFWB—Science of Mind.
- KFAC—Latin Quarter.
- KRKD—Midnight Mission.
- KGER—R. B. Hammond.
- KFOA—Hebrew Christian Hr.
- KFSD—Do You Know?
- 10:55—KECA, KPRO, KFMB—News, Betty Crocker.

- 11—KFI, KFSD—Woman of America.
- KNX—You're in the Act.
- \*KECA, KFMB—B a u k h a s T a l k i n g .
- KHJ, KFXM, KVOE—Elsa Maxwell.
- \*KMPC—News, Music Hall.
- KFWB—Hollywood Bandstand.
- KFAC—Music for You.
- \*KLAC—News, Al Jarvis.
- KGJF—Styling in Bline.
- \*KFVD, KGER—News.
- KRKD—Light Concert.
- KXLA—Easy Listening.
- KWKW—Reward for Listening.
- KFOA—Thomas Balrd.
- KPRO—Swinging Down Lane.
- KGB—Boob Pritchard.
- 11:15—KFI, KFSD—Ma Perkins.
- KNX—Thought for Today.
- KECA, KPRO—Ethel, Albert.
- KHJ—Smile Time.
- KFYD—Violet Schram.
- KGER—Helene Smith.
- KFMB—Musical Discoveries.
- KFXM—Song to Remember.
- KGB—News for Women.

**THURSDAY Program Highlights**  
Morning Programs Appear in Lightface Type; Afternoon and Evening Programs in Boldface.

*Variety*

- 8:00—Fred Waring, KFI.
- 8:00—Breakfast Club, KECA.
- 9:30—Breneman's Breakfast, KECA.
- 10:00—House of Milan, KFWB.
- 10:30—Queen for a Day, KHJ.
- 1:15—Johnny Murray, KXN.
- 4:30—Art Baker's Notebook, KFI.
- 5:30—Hobby Lobby, KXN.
- 6:00—Abbott & Costello, KFI.
- 7:00—Supper Club, KFI.
- 7:30—Burns & Allen, KFI.
- 8:00—Dinah Shore, KFI.
- 9:00—Music Hall, KFI.
- 9:30—Bob Burns, KFI.

*Quiz Programs*

- 6:30—Detect & Collect, KECA.
- 8:30—Noah Webster Says, KFI.

*Drama*

- 6:00—Island Venture, KXN.
- 8:00—Famous Radio Players, KHJ.
- 8:00—Suspense, KXN.
- 8:30—Rogue's Gallery, KHJ.
- 8:30—Man Named Jordan, KXN.

*Outstanding Music*

- 4:00—Musical Masterpieces, KFAC.
- 5:00—Andre Kostelanetz, KXN.
- 6:00—Musical Digest, KGJF.
- 7:00—Miniature Concert, KFAC.
- 8:00—Evening Concert, KFAC.
- 8:30—Music Supreme, KMPC.
- 10:00—Lucky Lager Dance Time, KFAC.
- 10:00—Eastside Show, KFWB

*Public Affairs*

- 7:30—FBI in Peace and War, KXN.
- 8:30—Town Meeting, KECA.
- 9:30—Citizens Forum, KXN.
- 10:15—Mayor Fletcher Bowron, KFI.

*Sports—Comment*

- 8:45—Indianapolis Speedway Race, KHJ-KGB-KFXM-KVOE (to finish, 12:30).
- 10:00—Race Lineup, KWKW.
- 10:00—Racine, KGJF.
- 5:45—Race Results, KRKD.
- 6:30—Hollywood Park, KMPC.
- 9:05—Baseball, KMPC.
- 9:30—Inside of Sports, KHJ.



KHJ, KGB, KVOE—Bill Gunn Show.  
 KFWE—Three Men on a Mike.  
 \*KKRD—News, Music.  
 KXLA—Sons of the Pioneers.  
 \*KWKW—News, Club 1430.  
 KFXM—Devotions, Music.  
 KFOX—Songs of the West.  
 KGER—Between the Lines.  
 KPRO—Improvisation.  
 KFMB—Musical Album.  
 2:40—KFMB—Movie News.  
 2:45—KFI, KFSD—Dr. Paul.  
 \*KNX—Bob Trout.  
 KECA—Hollywood Spotlight.  
 KRKD—Pan Americana.  
 \*KFVD—News.  
 KPRO—Blue Paradise.  
 2:50—KFMB—Devotional Time.  
 3—KFI, KFSD—This Woman's Secret.  
 KNX—Burrill Wheeler.  
 KECA, KPRO, KFMB—Bride and Groom.  
 \*KHJ, KFXM, KXLA—News.  
 \*KMPC—News, Record Room.  
 KFWE—Lawrence Welk Orch.  
 \*KLAC—News, Something New.  
 KFAC—Musical Favorites.  
 KFVD—Popular Favorites.  
 KGFJ—Record Jackpot.  
 KRKD—Matinee Melodies.  
 \*KGER—News, Under Blue Skies.  
 KWKW—Swing Session.  
 KFOX—George C. Highley.  
 KGB, KVOE—True Confessions.  
 3:15—KFI—Songs and a Star.  
 KHJ—Happy Homes.  
 KFWE—Bert Fiske.  
 KXLA—Juke Box Matinee.  
 KFXM—Dr. Lovell.  
 KGER—Cheerful Chat.  
 \*KFSD—News of the World.  
 3:30—KFI—Music.  
 KNX—Mr. Keene.  
 KECA, KFMB—Norwood Smith Singa.  
 KFWE—Melody Matinee.  
 \*KRKD—News Headlines.  
 KGER—Take It Easy Time.  
 KFOX—Hollywood Salon.  
 KFXM—Business Brevities.  
 KPRO—Al Pearce & Gang.  
 KFSD—Your Future Home.  
 KGB—Art Baker.  
 KVOE—Lyrics for the Ladies.  
 3:35—KRKD—Music.  
 3:45—KFI—What Do You Say?  
 KECA—Frances Scully.  
 KHJ, KGB, KFXM—Here's Hope.  
 \*KFWB—News.  
 KFAC—Penthouse Serenade.  
 KWEW—Afternoon Melodies.  
 KFVD—Rhumba.  
 KFSD—The Name Speaks.  
 KFMB—Western Swingers.  
 KVOE—Civic.  
 4—KFI—Ladies' Day.  
 \*KNX—Knox Manning, News.  
 \*KECA—Headline Edition.  
 \*KHJ, KGB, KFXM, KVOE—Fulton J. Lewis, Jr.  
 \*KMPC—News, Bing Crosby.  
 KFWE—Teatime Melodies.  
 KXLA—Juke Box Matinee.  
 KFAC—Musical Masterpieces.  
 \*KLAC—News, Preview.  
 KGFJ—Swing Serenade.  
 KRKD—Piano Painting.  
 KFVD—Piano Selections.  
 KWKW—Saddle Serenade.  
 \*KGER—News, Helene Smith.  
 \*KFOX, KPRO—News.  
 \*KFSD—Thought for Today.  
 \*KFMB—Melody, News.  
 4:15—KFI—Hollywood Fan Magazine.  
 KNX—Barbara Tate.  
 \*KHJ, KGB, KFXM, KVOE—Rex Miller.  
 \*KECA—R. G. Swing.  
 KMPC—Bolero Time.  
 KFWE—Gospel and Song.  
 KLAC—Belle Martell.  
 KWKW—Pasadena Play House.  
 \*KFVD—News.  
 KRKD—Movie Land Quiz.  
 KPRO—Thought for Today.  
 KFSD—Maggi's Private Wire.  
 KFMB—Juke Box Serenade.  
 4:20—KPRO—Matinee Dance.  
 4:30—KFI—Art Baker's Notebook.  
 \*KNX—Harry Flannery.  
 \*KECA—Alvin Wilder, News.  
 KHJ, KGB, KFXM, KVOE—Erskine Johnson.  
 KMPC—Walk Time.  
 KLAC—Feature Race.  
 \*KGFJ, KWKW, KFMB—News.  
 KRKD—Tunes of the Day.  
 KFVD—90-90 Club.  
 KFOX—Old Age Pensions.  
 KGER—Junior Town Forum.  
 KFSD—World's Greatest Novels.  
 4:35—KWEW—Vocal Varieties.

4:40—\*KFWB—News.  
 KGFJ—Orchestra du Jour.  
 4:45—KECA, KFMB, KPRO—Hop Harrigan.  
 \*KNX—Bob Garred, News.  
 KHJ, KGB, KVOE—Flt Frolles.  
 KMPC—Twilight Tales.  
 KFWB—Western Stars.  
 KWKW—Today at the Races.  
 \*KRKD—News.  
 KFVD—Top Tunes.  
 KFXM—Musical Cocktail.  
 KFOX—Recital.  
 4:55—\*KNX—Bill Henry.  
 5—\*KFI—Edward Jorgenson.  
 KNX—Andre Kostelanetz.  
 KECA, KPRO, KFMB—Terry and the Pirates.  
 \*KHJ, KFXM, KVOE—News.  
 \*KMPC—News, Teen & Twenty.  
 \*KFAC—Moments in Music.  
 \*KLAC—News, Preview.  
 KWKW—Italian Melodies.  
 KFVD—Sundown Roundup.  
 KGFJ—Jive at 5.  
 KRKD—Songs of the Saddle.  
 KXLA—Juke Box Matinee.  
 KFSD—Anniversary Date.  
 KGB—Casa Cugat.  
 \*KGER—News, Music.  
 5:15—\*KFI, KFSD, KFAC—News.  
 KECA, KFMB—Dick Tracy.  
 KHJ, KGB, KFXM, KVOE—Superman.  
 KGER—Heroes of Merchant Marine.  
 \*KLAC—Averill Berman.  
 KPRO—Twilight Tales.  
 5:30—KFI—Casa Cugat.  
 KNX—Hobby Lobby.  
 KECA, KPRO, KFMB—Jack Armstrong.  
 KHJ, KGB, KFXM, KVOE—Captain Midnight.  
 KLAC—Irwin Allen.  
 KGFJ—Race Recap.  
 KFAC—Whoa Bill Club.  
 KFVD—Evening Serenade.  
 KWKW—American Jewish Hr.  
 KRKD—South Sea Serenade.  
 KXLA—Future Pianists.  
 KFSD—Man With the Story.  
 5:45—\*KFI, KFSD—Elmer Peterson.  
 KECA—Tennessee Jed.  
 KHJ, KGB, KFXM, KVOE—Adventures of Tom Mix.  
 KMPC—Top Tunes.  
 \*KLAC—Sam Balter.  
 KXLA—Miniature Concert.  
 KGFJ—Show Time.  
 KRKD—Race Results.  
 KGER—Den Dunn.  
 \*KPRO—Day in Review.  
 6—KFI, KFSD—Abbott and Costello.  
 KNX—Island Venture.  
 KECA—Reserve.  
 \*KHJ, KGB, KFXM, KVOE—Gabriel Beatter.  
 \*KMPC, KFWB, KFOX—News.  
 KGFJ—Musical Digest.  
 KFAC, KWKW—Music.

**HELLO TOMORROW**  
 6:00 P. M., Thursday  
**KXLA**

KXLA—Hello Tomorrow.  
 KRKD—Early Dancette.  
 \*KLAC—News, Preview.  
 KFVD—Evening Serenade.  
 \*KGER—News, R. Westermann.  
 KPRO—The Real Story.  
 KFMB—Hits and Encores.  
 6:15—KECA, KPRO—Pago Cavanaugh Trio.  
 KHJ, KGB—Real Life Stories.  
 KMPC—Treasury Salute.  
 \*KFWE—John B. Hughes.  
 KXLA—Technocracy.  
 KLAC—Barbershop Harmonies.  
 KWKW—Listening Reward.  
 KGER—Today in Sports.  
 KFXM—U. S. E. S.  
 KVOE—Candlelight & Music.  
 KFMB—Bing Crosby.  
 6:30—KFI, KFSD—The Drene Show.  
 KNX—That's Life.  
 KHJ, KGB, KFXM, KVOE—Treasure Hour of Song.  
 KECA, KPRO, KFMB—Detect and Collect.  
 KMPC—Hollywood Park Races.  
 KFWE—America Dances.  
 \*KLAC—K. Louis Flatau.  
 KFAC—Academy of Music.  
 \*KFVD—News.  
 KXLA—Help Wanted.  
 KWKW—Sports in Review.

KRFD—Snow Tunes.  
 KFOX—Hal's Memory Room.  
 6:45—\*KLAC—Mobile McNamara.  
 KRKD—Tunesmiths.  
 KXLA—Musical Dept. Store.  
 6:55—\*KECA, KPRO—Elmer Davis.  
 KFI, KFSD—Supper Club.  
 7—KNX—Lanny Ross Show.  
 KECA, KFMB—Curtain Time.  
 KHJ, KGB, KVOE—Beatrice Kay Show.  
 \*KMPC—News, Song for You.  
 KFAC—Concert in Miniature.  
 KGFJ—Musical Digest.  
 \*KLAC—News, Al Jarvis.  
 \*KRKD, KGER—News.  
 KXLA—Musical Dept. Store.  
 KPRO—Phyllis Lloyd.  
 7:05—KGER—Dr. Fagan.  
 7:15—\*KFI, KFSD—Fleetwood Lawton.  
 KNX—Jack Smith Show.  
 KRKD—Three-Quarter Time.  
 KPRO—Imogene Hobbs.  
 KFOX—Fishing Pala.  
 7:30—KFI, KFSD—Burns and Allen.  
 KNX—F.B.I. in Peace & War.  
 KECA—Gantner Beach Party.  
 KHJ, KGB, KFXM, KVOE—Red Rfder.  
 KMPC—Firestone Favorites.  
 KFWB—Sports Final.

**FLORETTA'S MUSICAL JEWEL BOX**  
 Tonight—7:30  
**KFAC**  
 The Music Station

KFAC—Floretta's Jewel Box.  
 KRKD—Do You Know?  
 KGER—Kingdom Within.  
 KPRO—Jack Hunt.  
 KFMB—Mystery, Juke Box.  
 7:45—KECA—Design for Death.  
 \*KFAC, KFOX—News.  
 KFWE—Van Damme Quintet.  
 KXLA—Jimmie Dolan.  
 KPRO—S. B. High School.  
 7:55—KNX—News, Alcott.  
 8—KFI, KFSD—Dinah Shore Show.  
 KNX—Suspense.  
 KECA, KFMB—Lum & Abner.

PACIFIC FINANCE Presents  
**THEATRE of FAMOUS RADIO PLAYERS**  
*A complete half hour play*  
**KHJ - 8 P.M. THURSDAYS**

KHJ, KGB, KFXM—Famous Radio Players.  
 \*KMPC, KLAC, KGER—News.  
 \*KFWB—Tomorrow's News.  
 KFAC—Evening Concert.  
 \*KXLA—Averill Berman.  
 KGFJ—Concert Encore.  
 KVOE—Twenty Questions.  
 8:15—\*KECA, KPRO—Earl Godwin.  
 KMPC—Easy Aces.  
 KFWE—Warner Bros. Orch.  
 KLAC—Baseball.  
 \*KXLA—Sam Balter.  
 KFMB—Modern Romances.  
 8:30—KFI, KFSD—Noah Webster Says.  
 KNX—Man Named Jordan.  
 KHJ, KGB, KFXM, KVOE—Rogue's Gallery.  
 KECA, KPRO, KFMB—Town Meeting of the Air.  
 KMPC—Music Supreme.  
 \*KFWB—News.  
 KGFJ—Dancing Rhythms.  
 KXLA—9th Street Corral.  
 KGER—Last We Forget.  
 8:45—\*KFWB—Wayne King Orch.  
 KGER—Treasury Salute.  
 9—KFI, KFSD—Eraft Music Hall.  
 KNX—Fiesta.  
 \*KHJ, KGB, KFXM, KVOE—News, Glenn Hardy.  
 \*KMPC—News, Baseball.  
 KXLA—Variety Time.  
 \*KLAC—News, Baseball.  
 KFAC—Evening Concert.  
 KGFJ—Saludos Amigos.  
 KFVD—Spade Cooley Time.  
 \*KGER—News, Music.  
 9:15—KHJ, KGB, KFXM, KVOE—James Crowley.  
 KFWE—Strollin' Tom.  
 9:30—KFI, KFSD—Bob Burns.  
 KECA—Mystery House.  
 KHJ, KGB, KFXM, KVOE—Inside of Sports.

**CITIZENS FORUM**  
 Sparkling half hour discussion by leading authorities on problems affecting everyone. A "must" for good citizens.  
 PRESENTED BY  
**CITIZENS NATIONAL BANK**  
 THURSDAYS KNX 9:30 P. M.

KNX—Citizens' Forum.  
 KFWE—Classics.  
 KXLA—Texas Jim Lewis.  
 KPRO—Phil Brito Singa.  
 \*KHJ—Raymond G. Swing.  
 9:45—KHJ, KGB, KVOE—Modernaires.  
 KFWB, KFXM—Music.  
 \*KFMB—Earl Godwin.  
 KPRO—Memories in Melody.  
 10—\*KFI, KFSD—The Reporter.  
 \*KNX—Chet Huntley, News.  
 \*KHJ, KGB, KFXM, KVOE—Fulton Lewis.  
 KECA—Relax with Cal Tinner.  
 KMPC—Baseball.

**EASTSIDE SHOW**  
 10 TO 12 P. M.  
 Every Night Except Sunday  
**KFWB**

KFWB—Eastside Show.  
 \*KLAC—News, Sports.  
 KFVD—Spade Cooley Time.  
 KXLA—Tunes for Ten.  
 KGFJ—Western Music.  
 KFAC—Lucky Lager Dance.  
 \*KGER—News, Roundup.  
 KFMB—Melody Lane.  
 10:15—KFI—Mayor Bowron.  
 KNX—On the Century.  
 \*KECA, KHJ, KGB, KVOE—News.  
 KFXM—Welcome to Melody.  
 KFSD—Mayor Knox.  
 10:25—\*KMPC—Sportsmen's News.  
 10:30—\*KFI—Carveth Wells, Inside the News.  
 KNX—Sports.  
 KHJ—Sing, America, Sing.  
 \*KECA—Raymond Gram Swing.  
 KMPC—Man With a Band.  
 KLAC—Let's Dance.  
 KGFJ—Swing It.  
 KPRO—Ambassador Orch.  
 KFXM—Masterworks.  
 KFSD—Salon Music.  
 KVOE—1490 Club.  
 KFMB—Dance Time.  
 10:45—KFI—Show Time.  
 KNX—Gayle and Charles.  
 KHJ—So The Story Goes.  
 KECA—Freddie Martin Orch.  
 KGB—Jack Barrow Orch.  
 \*KFSD—News.

11—\*KFI, KHJ, KMPC—News.  
 \*KNX—Jim Wyatt.  
 KECA—Fiesta Grande.  
 KFWE—Eastside Show.  
 \*KLAC—News, Dance Music.  
 KXLA—Bandstand Revue.  
 KGFJ—Blue of Evening.  
 KFAC—Lucky Lager Dance.  
 KFSD—Biltmore Orchestra.  
 KPRO, KFMB—Bal Tabarin.  
 KFXM, KGB—Orkan.  
 \*KGER—News, Music.  
 11:05—KMPC—Lawrence Welk Orch.  
 11:15—KFI—Taylor-Made Melodies.  
 KHJ, KGB—E. Oliver Orch.  
 KXLA—Silver Spur.  
 KPRO—Claremont Orch.  
 KFMB—Cheatin' on Sandman.  
 11:20—KNX—Sammy Kaye Orch.  
 11:25—KFI—Pret Parade.  
 11:30—KFI—Melodies by Mitchell.  
 KHJ, KGB, KFXM—Crosby Orchestra.  
 KECA—Claremont Hotel.  
 KMPC—Lew Leroy.  
 KFSD—St. Francis Orch.  
 11:35—KNX—Joe Sanders Orch.  
 11:45—\*KHJ, KGB, KFXM, KVOE—News.  
 KNX—KNX-rea, Music.  
 KECA—Red Nichols Orch.  
 11:55—\*KFI, KECA, KNX, KFSD—News.

FIESTA ROOM Restaurant presents  
**ALEX COOPER'S KLAMBAKE KITCHEN**  
 KXLA, 1:30-5:00 a. m.  
 Tuesday thru Sunday



- ★Indicate News Broadcasts.
- 8-KFI, KFSD-Fred Waring.
- KNX-Kate Smith.
- KECA, KPRO-Don McNeill Breakfast Club.
- ★KMF, KGB-Cecil Brown.
- ★KMPC, KXLA, KLAC-News.
- ★KFVB-News.
- ★KGFJ-Concert Pastella.
- KRKD, KFOX-Bible Institute on the Air.
- KFAC-Country Church.
- KWKW-Pan-American Mission.
- KFVD-Wakeup Ranch.
- ★KGER-News, Sister Sylvia.
- KFAC-Songs of Praise.
- KFMB-The Timekeeper.
- KVOE-Hot Cake Club.
- 9:10-KLAC-For the Girls.
- 9:15-KNX-Big Sister.
- ★KHJ, KGB-Frazier Hunt.
- KMPC-Markets, Sports.
- KFWB-Mello-Tunes.
- KWKW-Olga Graves.
- KGER-Mizpah.
- KFXM-Sunshine Service.
- 9:30-KFI, KFSD-Lone Journey.
- KNX-Helen Trent Romance.
- KHJ, KGB, KFXM, KVOE-Take It Easy Time.
- KMPC-A Song for You.
- ★KFAC-News.

**KXLA, 8:30 A. M.**  
**HAVEN OF REST**  
 Mon., Wed., Fri.  
 First Mate Bob and the Good Ship Grace

- KXLA-Haven of Rest.
- ★KWKW-News, Devotions.
- ★KRKD-News, Music.
- KFOX-Rev. R. E. Reid.
- KFMB-Breakfast Club.
- 9:45-KFI, KFSD-David Harum.
- KNX-Our Gal Sunday.
- KHJ, KGB, KFXM, KVOE-Victor Lindlahr.
- ★KFWB-News.
- KFAC-Show Time.
- KFVD-Vocal Favorites.
- KWKW-Wings of Healing.
- KGER-New Tribes Mission.
- 9-KFI, KGFJ, KGER-News.
- KNX-Life Can Be Beautiful.
- ★KHJ, KGB, KFXM, KVOE-Lyle Van, News.
- KECA, KFMB, KPRO-Glamour Manor.
- ★KMPC-News, Calif. Homes.
- KFWB-Health Talk.
- ★KLAC-News, Varieties.
- KFAC-Unity.
- KRKD-Sagebrush Serenade.
- KWKW-Voice of China.
- KXLA, KFVD-Waltz Time.
- KFOX-Rev. Earl Irie.
- KFSD-Friendly Neighbor.
- 9:05-KFI-Edward Jorgenson, Comment.
- KGER-Lutheran Hour.
- 9:10-KGFJ-Radio Messenger.
- 9:15-KFI-Especially for You.
- KNX-Ma Perkins.
- KHJ, KGB, KFXM, KVOE-Morton Downer.
- KMPC-Pappy Chesire.
- KFWB-South of the Border.

**"THE VOICE OF HEALTH"**

R. L. McMASTER, D.C., Ph.G.  
 Ph.D., F.R.S.A. (London)  
 for the  
**McCOY HEALTH SYSTEM**  
 Every morning-Mon. thru Fri.  
 KFAC at 9:15

KFAC-Voice of Health.  
 KXLA-Harmony Homestead.  
 ★KFVD-News.  
 KWKW-Lutheran Hour.  
 ★KFSD-Larry Smith.

9:30★KFI-Local Page, Tom Owens.  
 KNX-Young Dr. Malone.  
 KHJ-True Out.  
 KECA, KPRO, KFMB-Tom Breneman's Breakfast.  
 KFWB-Your Baby.  
 ★KFAC, KWKW-News.  
 KGFJ-Open Album.  
 KFVD-Show Tunes.  
 KGB-San Diego Scrapbook.  
 KFXM-Family Almanac.  
 KVOE-Bing Crosby.  
 KGER-Radio Revival.

- KFSD-Time to Relax.
- 9:40-KFI-Lullaby Time.
- 9:45-KFI, KFSD-Art Baker.
- KNX-Road of Life.
- KHJ-Tune Time.
- KMPC-Perry Como.
- ★KFWB, KRKD-News.
- KFAC-Voice of Romance.
- KFVD-Her Comes Parade.
- KWKW-Sign of the Clock.
- KGER-Westwood.
- KGB-Mollie Morse.
- KVOE-Dick & Jeannie.
- 9:55-KRKD-G. I. Roundup.
- 10-KFI, KFSD-Guiding Light.
- KNX-Second Mrs. Burton.
- ★KHJ, KGB, KFXM, KVOE-News, Glenn Hardy.
- ★KECA, KPRO, KFMB-Home Edition.
- ★KMPC-News, Music Hall.
- KFWB-Chef Milani Show.
- KWKW, KGFJ-Raring News.
- KFAC-Festival of Waitzes.
- KXLA-News, Al Jarvis.
- KRKD-Music Talk.
- KXLA-Piano Parade.
- KFVD-Morning Serenade.
- ★KFOX, KGER-News.
- 10:05-KGER-Floyd B. Johnson.
- 10:15-KFI, KFSD-Today's Children.
- KNX-Perry Mason.
- KECA, KPRO, KFMB-Ted Malone.
- KHJ-Nancy Dixon.
- KGFJ-Serenade for You.
- ★KXLA-News.
- KWKW-Sports.
- KFOX-Rev. Emma Taylor.
- KGER-Kingdom Within.
- KGB, KVOE-Smile Time.
- 10:25-KFI, KFSD-Petty Crocker.
- 10:30-KFI, KFSD-Woman in White.
- KNX-Rosemary.
- KECA, KPRO, KFMB-My True Story.
- KHJ, KGB, KFXM, KVOE-Queen for a Day.
- KFWB-Concert Masters.
- KGFJ-Upper Session.
- ★KFAC-World Panorama.
- ★KWKW-News.
- KFVD-Union Rescue Mission.
- KXLA-Woman's World.
- KGER-Sunshine Pastor.
- 10:45-KFI-Masquerade.
- KNX-Tena and Tim.
- KMPC-Home Chats.
- KFWB-Science of Mind.
- KFAC-Latin Quarter.
- KRKD-Midnight Mission.
- KWKW-Pasadena Police.
- KGER-R. B. Hammond.
- KFOX-Hebrew Christian Hr.
- KFSD-Do You Know?
- 10:55★KECA, KPRO, KFMB-News, Betty Crocker.
- 11-KFI, KFSD-Woman of America.
- KNX-You're in the Act.
- ★KECA, KFMB-Baukhage Talking.
- KHJ, KFXM, KVOE-Elsa Maxwell.
- ★KMPC-News, Music Hall.
- KFAC-Hollywood Bandstand.
- KFAC-Music for You.
- ★KLAC-News, Al Jarvis.

## FRIDAY Program Highlights

Morning Programs Appear in Lightface Type: Afternoon and Evening Programs in Boldface.

<p><b>Variety</b></p> <p>8:00-Fred Waring, KFI.              8:00-Breakfast Club, KECA.              9:30-Breneman's Breakfast, KECA.              10:00-House of Milani, KFWB.              10:30-Queen for a Day, KHJ.              1:15-Johnny Murray, KNX.              4:30-Art Baker's Notebook, KFI.              5:00-It Pays to Be Ignorant, KNX.              5:30-Durante-Moore, KNX.              6:00-Danny Kaye Show, KNX.              6:30-Maisie, KNX.              7:00-Supper Club, KFI.              7:30-Tommy Riggs, KNX.              7:30-Duffy's Tavern, KFI.              8:30-Kate Smith, KNX.              8:30-People Are Funny, KFI.              9:00-Alan Young Show, KECA.</p> <p><b>Public Affairs</b></p> <p>9:30-Backgrounds for Living, KNX.              8:30-Your F. B. I., KECA.</p> <p><b>Sports-Comment</b></p> <p>10:00-Race Lineup, KWKW.</p>	<p>5:30-Race Results, KGFJ.              5:45-Race Results, KRKD.              6:30-Hollywood Park, KMPC.              8:30-Bill Stegm, KFI.              7:00-Cavalcade of Sports, KECA.              7:30-Sports Page, KECA.              9:05-Baseball, KMPC.              9:30-Inside of Sports, KHJ.              10:00-Legion Fights, KHJ.</p> <p style="text-align: center;"><b>Drama</b></p> <p>6:00-Mystery Theater, KFI.              6:30-The Sheriff, KECA.              8:00-Night Editor, KFI.              8:00-Aldrich Family, KNX.              8:30-Carrington Playhouse, KHJ.              9:30-Murder at Midnight, KFI.</p> <p style="text-align: center;"><b>Outstanding Music</b></p> <p>4:00-Musical Masterpieces, KFAC.              8:00-Musical Digest, KGFJ.              7:00-Miniature Concert, KFAC.              8:00-Evening Concert, KFAC.              8:30-Music Supreme, KMPC.              10:00-Lucky Lager Time, KFAC.              10:00-Eastside Show, KFWB.</p>
---	---

- XLA-Easy Listening.
- KGFJ-Strlings in Blue.
- KRKD-Light Concert.
- ★KFVD, KGER-News.
- KWKW-Reward for Listening.
- KFOX-Thomas Baird.
- KPRO-Love Letters.
- KGB-Rosh Pritchard.
- 11:15-KFI, KFSD-Ma Perkins.
- KNX-Thought for Today.
- KECA, KPRO-Ethel, Albert, KHJ-Smile Time.
- KFVD-Violet Schram.
- KFOX-Spotlight Bands.
- KFXM-Song to Remember.
- KVOE-Smooth Performance.
- KGER-Helene Smith.
- KGB-News for Women.
- KFMB-Musical Discoveries.
- 11:25★KNX-News.
- 11:30-KFI, KFSD-Pepper Young.
- KNX-Burritt Wheeler.
- KHJ, KGB, KFXM, KVOE-Lady, Be Beautiful.
- KECA, KPRO, KFMB-Listening Post.
- KFAC-Dr. Albert W. Palmer.
- ★KRKD, KXLA, KFOX-News.
- KFVD-Dr. Louis Talbot.
- ★KWKW-News, Melodie.
- KGER-Sunshine of Music.
- 11:45-KFI, KFSD-Right to Happiness.
- KNX-Bachelor's Children.
- KECA, KPRO-Foster May.
- KFAC-Piano Gems.
- KRKD-Vocal Varieties.
- KWKW-Ben Boynton Suzzetta.
- KXLA-Music of the Range.
- KGER-Feminine Fare.
- KFMB-Meet the Band.
- 12-KFI-Farm Reporter.
- KNX-G. E. House Party.
- KECA-Al Pearce & Gang.
- ★KHJ-Broadway News.
- ★KMPC, KGB, KVOE-News.
- KFWB-Hollywood Bandstand.
- KFAC-Luncheon Concert.
- ★KLAC-News, Al Jarvis.
- KFVD-Editor of the Air.
- KXLA-Dinner Bell Roundup.
- KWKW-Record Shop.
- KRKD-Prairie Schooner.
- ★KGFJ, KPRO, KGER-News.
- KFXM-Songs by Sinatra.
- KFSD-Backstage Wife.
- KFMB-Light Crust Doughboys.
- 12:05-KGER-Red Murrel.
- 12:10-KGFJ-Keyboard Magic.
- 12:15-KFI, KFSD-Stella Dallas.
- KHJ-Johnson Family.
- ★KMPC, KFOX, KFXM-News.
- KFVD-Luncheon Music.
- KPRO-Midday Melodies.
- KGB-Trading Post.
- KFMB-Word to the Wives.
- KVOE-Cliff Edwards.
- 12:25★KNX-News.
- 12:30-KFI, KFSD-Lorenzo Jones.
- KNX-Evelyn Winters.
- KECA, KPRO-Ladies, Be Seated.
- KMPC-Bridge Club, Johnson.
- ★KFWB-News.
- KFAC-Show Tunes.
- KGFJ-Easy Rhythm.
- KFVD-Violet Schram.
- KWKW-Farm News.
- KXLA-Painted Post.

## MILD & MELLOW

12:30 TO 1:00 P. M.  
 Monday Through Friday

### KHJ

KHJ-Mild and Mellow.  
 KFOX-Popular Parade.  
 KFMB-Easy Listening.  
 KFXM-Farm Front.  
 KVOE-Radio Tour.

12:45-KFI, KFSD-Wilder Brown.  
 KNX-Aunt Jenny.  
 KMPC-Man on the Street.

★KFAC-News.  
 KWKW-Gaucha Serenader.  
 KXLA-University of Calif.  
 KFXM-Fashions to Music.  
 KGER-Garden School.  
 KGB-Songs of Praise.  
 KFMB-Ladies, Be Seated.  
 KVOE-Shady Valley.

1-KFI, KFSD-When a Girl Marries.

★KNX-Knox Manning.  
 KECA, KPRO, KFMB-Jack Berch Show.

★KHJ, KGB, KVOE-Cedric Foster.

★KMPC-News, Musical Scrapbook.  
 KFWB-Hollywood Bandstand.  
 KGFJ-Intermission.  
 KRKD-Music.  
 KFAC-Melody Matinee.  
 KWKW-Varieties.  
 KXLA-Community Broadcasters.

★KLAC, KFVD, KGER-News.  
 KFXM-Sagebrush Serenade.  
 ★KFOX-Graeme Fletcher.

1:05-KGER-Helene Smith.  
 1:10-KLAC-Highlights in Melody.  
 1:15-KFI, KFSD-Portia Faces Life.

KNX-Johnny Murray.  
 KECA, KPRO, KFMB-Try to Find Me.  
 KHJ-Bill Hov Reads Bible/  
 KXLA-Tick Tock Tunes.  
 KGB, KFXM, KVOE-Johnson Family.  
 KFVD-Piano Music.

1:30-KFI, KFSD-Just Plain Bill.  
 KNX-Meet the Misus.  
 KECA-Hollywood & Vine.  
 KHJ-Melody Matinee.  
 KMPC-Today in History.  
 ★KXLA-Listeners' Digest.

★KWKW-News, Varieties.  
 KGFJ-Among My Souvenirs.  
 ★KRKD-News.

KFVD-Hawaiian Music.  
 KGB-U. S. Army Band.  
 KMPB-Modern Mood.  
 KFOX-Hal McIntyre Orch.  
 KGER-American Challenge.  
 KFXM-Social Security.  
 KVOE-Thought for Today.  
 KPRO-Ranch Boys.

1:45-KFI, KFSD-Front Page Farrell.  
 KECA, KPRO, KFMB-Horns of All Churches.  
 KMPC-YWCA.  
 KXLA-D'Artega Presents.  
 KRKD-Singing Waiters.  
 KFVD-Vocal Varieties.  
 KFOX-Varieties.  
 KFXM, KVOE-Melody Hour.

2-KFI-Road of Life.  
 KNX-Valliant Lady.  
 KHJ, KGB, KFXM, KVOE-Zeke Manners.  
 KECA, KPRO, KFMB-What's Doin', Ladies?

★KMPC-News, Record Room.  
 KFWB-Hollywood Bandstand.  
 ★KLAC, KFSD-News.  
 KFAC-Memory Musicale.  
 KXLA-D'Artega Presents.  
 KGFJ-Town Crier.  
 KRKD-Army Recruiting.  
 KFVD-Timely Tunes.  
 KWKW-Club 1430.  
 KFOX-Organ Treasures.  
 KGER-Music.

2:10-KLAC-Two for the Show.  
 2:15-KFI-Joyce Jordan.  
 KNX-Light of the World.  
 KHJ, KGB, KFXM, KVOE-John J. Anthony.  
 KFOX-Public Bulletin.  
 KRKD-Concert Melodies.  
 KFSD-Road of Life.

2:25★KECA, KPRO, KFMB-Norman Nesbitt.  
 2:30-KFI, KFSD-Aunt Mary.  
 KNX-Backgrounds for Living.  
 ★KECA-John B. Kennedy.  
 KHJ, KGB, KVOE-Businessmen for Patterson.  
 KFWB-Three Men on a Mike.  
 KXLA-Sons of the Pioneers.  
 ★KRKD-News, Music.  
 ★KWKW-News, Club 1430.



- KFXM—Devotions, Music.
- KFOX—Songs of the West.
- KGER—Between the Lines.
- KPRO—Improvisation.
- KFMB—Musical Album.
- 2:40—KFMB—Movie News.
- 2:45—KFI, KFSD—Dr. Paul.
- \*KNX—Bob Trout.
- \*KECA—Hollywood Spotlight.
- KHJ, KGB, KFAM, KVQE—Bill Gunn Show.
- \*KFVD—News.
- KRKD—Pan-Americans.
- KPRO—Homefolks Frolics.
- 2:50—KFMB—Devotional Time.
- 3—KFI, KFSD—This Woman's Secret
- KNX—Burritt Wheeler.
- KECA, KPRO, KFMB—Bride and Groom.
- \*KHJ, KFAM—News.
- \*KMPC—News, Record Room.
- KFWB—Lawrence Welk Orch.
- \*KXLA, KGER—News.
- KFAC—Musical Favorites.
- \*KLAC—News, Something New.
- KGFJ—Record Jackpot.
- KRKD—Matinee Melodies.
- KWKW—Swing Session.
- KFVD—L. A. Daily Reporter.
- KFOX—Varieties.
- KGB, KVQE—True Confessions.
- 3:05—KGER—Under Blue Skies.
- 3:15★KFI, KFSD—News of World.
- KHJ—Happy Homes.
- KFWB—Bert Flske.

**JUKE BOX  
MATINEE**  
3:15-5:30 p.m.  
**KXLA**  
Monday thru Friday

- KXLA—Juke Box Matinee.
- KGER—Cheerful Chat.
- KFOX—Hawaii Calls.
- KFXM—Dr. Phillip M. Lovell.
- 3:30—KFI—Music.
- KNX—Rolly Langley.
- KECA, KFMB—Cliff Edwards
- KFWB—Your Home.
- \*KMKD—News, Music.
- KGER—Take It Easy Time.
- KFOX—Hollywood Salon.
- KPRO—Al Pearce & Gang.
- KFXM—Business Brevities.
- KFSD—Your Future Home.
- KGB—Know San Diego.
- KVQE—Lyrics for the Ladies.
- 3:45—KFI—What Do You Say?
- KNX—The Pickards.
- KECA—Frances Scully.
- KHJ, KGB, KFAM—Here's Howe.
- \*KFWB—News.
- KFAC—Penthouse Serenade.
- KWKW—Afternoon Melodies.
- KFVD—Rhumba.
- KFOX—Longshoremen's Dispatch.
- \*KFSD—H. V. Kaltenborn.
- KFMB—Western Swingsters.
- KVQE—Clvic.

- 4—KFI—Ladies' Day.
- \*KNX—Knox Manning, News.
- \*KECA—Headline Edition.
- \*KHJ, KGB, KFAM, KVQE—Fulton Lewis, Jr.
- \*KMPC—News, Bing Crosby.
- KXLA—Juke Box Matinee.
- KFWB—Woman's Page.
- KGFJ—Swing Serenade.
- KRKD—Plano Paintings.
- KFAC—Musical Masterpieces.
- \*KGER, KFOX, KPRO—News.
- KFVD—Piano Melodies.
- KWKW—Musical Menu.
- KFSD—Thought for Today.
- \*KFMB—Melody, News.
- 4:05—KGER—Take It Easy Time.
- 4:15—KFI—Hollywood Fan Magazine.
- KNX—Barbara Tate.
- \*KHJ, KGB, KFAM, KVQE—Rex Miller.
- \*KECA—R. G. Swing.
- KMPC—Bolero Time.
- KFWB—Gospel and Song.
- KLAC—Belle Martell.
- KWKW—Pasadena Playhouse.
- \*KFVD—News.
- KRKD—MovieLand Quiz.
- KPRO—Thought for Today.
- KFSD—Maggi's Private Wire.
- KFMB—Juke Box Serenade.
- 4:20—KPRO—Matinee Dance.
- 4:30—KFI—Art Baker's Notebook.
- \*KNX—Harry Flannery.
- KHJ, KGB, KFAM, KVQE—Erskine Johnson.
- \*KECA—Alvin Wilder, News.

- KMPC—Welk Time.
- KLAC—Feature Race.
- \*KGFJ, KWKW, KFMB—News.
- KRKD—Tunes of the Day.
- KFVD—90-90 Club.
- KFOX—Old-Age Pensions.
- KFSD—Reminiscences.
- 4:35—KWKW—Vocal Varieties.
- 4:40—KFWB—News.
- KGFJ—Orchestre du Jour.
- 4:45—KECA, KFMB, KPRO—Hop Harrigan.
- \*KNX—Garred, News.
- KHJ, KGB—Melody Hour.
- KMPC—Tommy Dorsey Orch.
- KFWB—Western Stars.
- KWKW—Today at the Races.
- \*KMKD—News.
- KFVD—Top Tunes.
- KFXM—Musical Cocktail.
- KFSD—Treasury Salute.
- KVQE—Music That's Live.
- 4:55★KNX—Bill Henry.

- 5★KFI—H. V. Kaltenborn.
- KNX—It Pays to Be Ignorant.
- KECA, KPRO, KFMB—Terry and the Pirates.
- \*KHJ, KFAM, KVQE—News.
- \*KMPC—News, Teen & Twenty.
- KWKW—Italian Melodies.
- KFAC—Moments in Music.
- \*KLAC—News, Preview.
- KGFJ—Jive at 5.
- KRKD—Songs of the Saddle.
- KFVD—Sundown Roundup.
- KXLA—Juke Box Matinee.
- KFSD—Anniversary Date.
- KGB—Casa Cugat.
- \*KGER—News, Music.
- 5:15★KFI, KFSD, KFAC—News.
- KECA, KFMB—Dick Tracy.
- KHJ, KGB, KFAM, KVQE—Superman.
- \*KLAC—Averill Berman.
- KPRO—Novelisque.
- 5:30—KFI—Casa Cugat.
- KNX—Durante and Moore.
- KECA, KFMB, KPRO—Jack Armstrong.
- KHJ, KGB, KFAM, KVQE—Captain Midnight.
- KLAC—Irvin Allen.
- KFAC—Whoo Hie Club.
- KWKW—American-Jewish Hit.
- KFVD—Evening Serenade.
- KGFJ—Race Recap.
- KRKD—South Sea Serenade.
- \*KFOX—News.
- \*KGER—Navy News.
- \*KFSD—Deadline Headlines.

- 5:45★KFI, KFSD—Elmer Peterson.
- KECA—Tennessee Jed.
- KHJ, KGB, KFAM, KVQE—Adventures of Tom Mix.
- KMPC—Top Tunes.
- \*KLAC—Sam Balter.
- KXLA—Miniature Concert.
- KGFJ—Show Time.
- KRKD—Race Results.
- KGER—Mandrake, Magician.
- KFOX—Bal Taharin.
- KPRO—Day in Review.
- 6—KFI, KFSD—Mystery Theatre.
- KNX—Danny Kaye Show.
- \*KHJ, KGB, KFAM, KVQE—Gabriel Heatter.
- KECA, KPRO, KFMB—Lone Ranger.
- \*KFWB, KGER, KFOX—News.
- \*KMPC—News, Sid Fuller.

**MUSICAL  
DIGEST**  
Dinner Hour Concert  
6 to 8 P. M.—Mon. thru Sat.  
**KGFJ** 1230 on  
Your Dial

- KGFJ—Musical Digest.
- KRKD—Early Dancette.
- KFAC, KWKW—Music.
- KFVD—Evening Serenade.
- \*KLAC—News, Preview.
- KXLA—This Is Our Duty.
- 6:15—KHJ, KGB—Real Life Stories.
- KMPC—Treasury Salute.
- \*KFWB—John B. Hughes.
- KXLA—Federated Women's Clubs.
- KLAC—Barbershop Harmony.
- KWKW—Listening Reward.
- \*KFXM—Names and Places.
- KVQE—Candlelight & Music.
- KFOX—Miracles of Science.
- KGER—Today in Sports.
- 6:30—KFI, KFSD—Sports Newsreel.
- KNX—Maize.
- KHJ, KGB, KFAM, KVQE—Spotlight Bands.
- KMPC—Hollywood Park Races.



Don't miss this entertaining half hour with Sheriff Mark Chase and comical Cousin Cassie

**KECA—6:30 P.M. FRI.**

- KECA, KPRO, KFMB—The Sheriff.
- KFWB—America Dances.
- KFAC—Academy of Music.
- \*KLAC—K. Louis Flatau.
- KXLA—Help Wanted.
- KWEV—Sports in Review.
- KRKD—Show Tunes.
- \*KFVD—News.
- KFOX—Hal's Memory Room.
- KGER—Music.
- 6:45—KFI—Cabbages & Kings
- KRKD—Tunesmiths.
- \*KLAC—Mobile McNamara.
- KXLA—Musical Dept. Store.
- KFSD—High School Music.
- 6:55★KECA, KPRO—Elmer Davis.
- 7—KFI, KFSD—Supper Club.
- KNX—Lanny Ross Show.
- KECA, KPRO, KFMB—Cavalade of Sports.
- KHJ, KGB, KFAM, KVQE—Warren for Governor.
- \*KMPC—News, Song for You.
- KFAC—Concert in Miniature.
- \*KLAC—News, Al Jarvis.
- KGFJ—Musical Digest.
- \*KWKD—News.
- KXLA—Musical Dept. Store.
- KFOX—Gospel Songs.
- \*KGER—News, Dr. Fagan.
- 7:15★KFI, KFSD—Fleetwood Lawton.
- KNX—Jack Smith Show.
- KHJ, KGB, KFAM, KVQE—Knowland for Senator.
- KRKD—Three-Quarter Time.
- KFOX—Fishing Pals.
- 7:30—KFI, KFSD—Duffy's Tavern.
- KNX—Tommy Riggs & Betty Lou.
- KECA, KPRO—Your American Sports Page.
- KHJ, KGB, KFAM, KVQE—Cisco Kid.
- KMPC—Firestone Favorites.
- KFWB—Sports Final.

**FLORETTA'S  
MUSICAL JEWEL BOX**  
Tonight—7:30  
**KFAC**  
The Music Station

- KFAC—Floretta's Jewel Box.
- KRKD—Do You Know?
- KGER—Fl. Wayne Gospel.
- KFOX—Longshoremen's Dispatch.
- KFMB—ABC Mystery, Music.
- 7:45★KFAC, KFOX—News.
- KRKD—Father Vaughan.
- KFWB—Van Damme Quietet.
- KXLA—Jimmie Dolan.
- 7:55★KNX—News, Alcott.
- 8—KFI, KFSD—Night Editor.
- KNX—Aldrich Family.
- KECA, KPRO, KFMB—Woody Herman Show.
- KHJ, KGB, KFAM, KVQE—Melody Tours.
- \*KMPC, KLAC, KGER—News.
- \*KFWB—Tomorrow's News.
- KFAC—Evening Concert.
- KGFJ—Concert Encore.
- KRKD—South Seas Serenade.
- \*KXLA—Averill Berman.
- KFOX—Voice of the Army.
- 8:05—KGER—Aubrey Lee.
- 8:15—KFI—Latin Serenade.
- KMPC—Easy Aces.
- KLAC—Baseball.
- KFWB—Warner Bros. Orch.
- \*KXLA—Sam Balter.
- KFSD—Cited for Valor.
- 8:30—KFI, KFSD—People Are Funny.
- KNX—Kate Smith Sings.
- KECA, KPRO, KFMB—This Is Your F.B.I.
- KHJ, KGB, KFAM, KVQE—Carrington Playhouse.
- KMPC—Music Supreme.
- \*KFWB—News.
- KGFJ—Dancing Rhythm.
- KXLA—97th Street Corral.

- KFOX—P. E. Gardner.
- KRKD—Merry-Go-Round-Up.
- 8:45—KFWB—Wayne King Orch.
- 8:55—KNX—Ona Munson.
- 9—KFI, KFSD—Waltz Time.
- KNX—Reserve.
- KFCA, KPRO, KFMB—Alan Young Show.
- \*KHJ, KGB, KFAM, KVQE—News, Glenn Hardy.
- \*KMPC—News, Baseball.
- KFAC—Evening Concert.
- \*KLAC—News, Baseball.
- KXLA—Variety Time.
- KGFJ—Saludos Amigos.
- KFVD—Spade Cooley Time.
- KRKD—Western Hit Parade.
- KFOX—Samuel M. Polin.
- \*KGER—News, Aubrey Lee.
- 9:15★KHJ, KGB, KFAM, KVQE—Rex Miller.
- KFWB—Strollin' Tom.
- \*KFOX—News.
- 9:30—KFI—Murder at Midnight.
- KNX—Fred Houser.
- KECA—Rancho Roundup
- \*KHJ, KGB, KFAM, KVQE—Inside of Sports.
- KFWB—Classics.
- KXLA—Texas Jim Lewis.
- KGER—Sunshine Pastor.
- KPRO—Dick Welch for Judge.
- KFSD—S. D. Talks It Over.
- \*KFMB—Raymond G. Swing.
- 9:45—KHJ, KGB, KFAM, KVQE—Henry J. Taylor.
- KNX—B. J. Ryan, Political.
- KPRO—Hotel Lincoln.
- KFMB—Bing Crosby.

- 10★KFI, KFSD—The Reporter.
- \*KNX—Chet Huntley, News.
- KHJ, KGB—Lexion Fights.
- KMPC—Baseball.
- KECA—Relax with Cap Tinner.

**EASTSIDE  
SHOW**  
10 TO 12 P.M.  
Every Night Except Sunday  
**KFWB**

- KFWB—Eastside Show.
- \*KLAC—News, Sports.
- KFVD—Spade Cooley Time.
- KGFJ—Western Music.
- KRKD—Merry-Go-Round-Up.
- KXLA—Western Hit Parade.
- \*KGER—News.
- KFAC—Lucky Lager Dance.
- KPRO—Rainbow Rendezvous.
- \*KFXM, KVQE—Fulton Lewis.
- KFMB—Fights.
- 10:05—KGER—Musical Roundup.
- 10:15—KFI—Casa Cugat.
- KNX—On the Century.
- \*KECA—News.
- \*KFSD—Washington Predicta.
- 10:25—KMPC—Sportsman's News.
- 10:30★KFI—Carveth Wells, Inside the News.
- KNX—Symphonette.
- \*KECA—Raymond G. Swing.
- \*KHJ, KGB—Fulton Lewis.
- KMPC—Man With a Band.
- KLAC—Let's Dance.
- KGFJ—Swing It.
- KPRO—Ambassador Orch.
- KFMB—Masterworks.
- KFSD—Sings Music.
- 10:45—KFI—Show Time.
- KECA—Freddy Martin Orch.
- KHJ, KGB—Music.
- \*KFSD—News.
- KVQE—1490 Club.
- 11★KFI, KHJ, KMPC—News.
- \*KNX—News, Jim Wyatt.
- KECA—Fiesta Grande.
- KFWB—Eastside Show.
- KFAC—Lucky Lager Dance
- \*KLAC—News, Dance Music.
- KGFJ—Blue of Evening.
- KXLA—Opie Cates Orch.
- \*KGER—News, Music.
- KPRO—Bal Tabarin Orch.
- KFXM, KGB—Barrow Orch.
- KFSD—Dance Orchestra.
- 11:05—KMPC—Lawrence Welk Orch.
- 11:15—KFI—Taylor-Made Melodies.
- KHJ—Sing, America, Sing.
- KFMB—Cheatin' on Sandman.
- KGB, KFAM—Oliver Orch.
- 11:20—KNX—Sammy Kaye Orch.
- 11:25—KFI—Post Parade.
- 11:30—KFI—Eddie Fitzpatrick Orch.
- KECA—Claremont Hotel Orchestra.
- KHJ, KGB—B. Crosby Orch.
- KMPC—Lew Leroy.
- KXLA—Bandstand Revue.
- 11:35—KNX—Joe Sanders Orch.
- 11:45★KHJ, KGB, KFAM, KVQE—News.
- KNX—KNX—tra, Music.
- KECA—Club Morocco.
- 11:55★KFI, KECA, KNX, KFSD—News.



# SATURDAY, JUNE 1

KLAC	KFI	KECA	KHJ	KFVD	KXLA	KFSG	KGFJ	KFXM	KFAC	KGER	KWKW	KFMB
KFSO	KMPC	KIEV	KFWB	KNX	KRKD	KPPC	KFOJ	KGB	KPRO	KVDE		
570	640	790	930	1020	1110	1230	1330	1390	1440	1490		
600	710	870	980	1070	1150	1240	1280	1360	1430	1450		

- \*Indicates News Broadcasts.
- 8-KFI-Saturday Morning Varieties.
- KNX-Theater of Today.
- KECA-Treasury Salute.
- \*KHJ-News Commentary.
- \*KMPC, KXLA-KLAC-News.
- \*KFWB-News.
- KFAC-Country Church.
- KGFJ-Concert Pastelle.
- KWKW-Azusa Mission.
- KFVD-Wakeup Ranch.
- KPRO-Wake Up & Smile.
- KGB, KVOE-Korn's 'a-krackin'.
- \*KGER-News, Sister Sylvia.
- KFXM-Sunshine Service.

**• KRKD, 8:00 A. M.**  
**HAVEN OF REST**  
 Tues., Thurs., Sat.  
 First Mate Bob and the Good Ship Grace

- KRKD, KFOX-Haven of Best
- KFSD-O. P. A. Reporter.
- KFMB-The Timekeeper.
- 8:10-KLAC-For the Girls.
- 8:15-KHJ-Wakeup.
- KECA-Wake Up and Smile.
- \*KMPC-Market Report, Sports.
- KWKW-Rose of Sharon.
- KXLA-Sweet & Hot.
- KGER-Mizpah.
- KFSD-Consumer Time.
- 8:20-KFWB-Mello-Tunes.
- 8:30-KFI, KFSD-Smilla' Ed McConnell.
- KNX-Stars Over Hollywood.
- KHJ, KGB, KFXM, KVOE-Land of the Lost.
- KFAC-Three Suns.
- \*KFWB-News, OPA News.
- \*KWKW-News, OPA News.
- \*KRRD-News, Music.
- KFOX-Children's Bible Hour.
- KFMB-Wake Up and Smile.
- 8:45-KMPC-Jr. Army on March.
- \*KFWB-News.
- KFAC-Show Time.
- KWKW-Sacred Heart.
- KFVD-Vocal Favorites.

- 9-KFI, KFSD-National Farm and Home Hour.
- KNX-Grand Central Station.
- KHJ, KGB, KFXM, KVOE-Home of Mystery.
- KECA-Galen Drake.
- \*KMPC-News, Peter Potter.
- KFWB-Health Talk.
- \*KLAC-News, Trio Time.
- KFAC-Unity.
- KXLA-Sweet and Hot.
- KFVD-Waltz Time.
- \*KGFJ, KGER-News.
- KFOX-Firebrands for Jesus.
- KRRD-Sagebrush Serenade.
- KWKW-Volca of China.
- KPRO-Fontana Hour.
- KFMB-Musical Varieties.
- 9:05-KGER-Lutheran Hour.
- 9:10-KGFJ-Radio Messenger.
- 9:15-KECA-Club Time.
- KFWB-Morning Melodies.
- KFAC-Music.
- KXLA-Take Your Choice.
- KWKW-Kettles and Calico.
- \*KFVD-News.
- 9:30-KFI-Veterans' Adviser.
- KNX-County Fair.
- KHJ, KGB, KFXM, KVOE-Snow Village Sketches.
- KECA-Mirandy.
- KFWB-By Way of Comparison.
- BLAC-Humane Society.
- \*KFAC, KWKW-News.
- KGFJ-Open Album.
- KXLA-Danapation.
- KFVD-Show Tunes.
- KGER-Radio Revival.
- KFSD-Make Believe House.
- 9:45-KFI-Atom Bomb Scientists' Report.
- KECA-Johnny Thompson, Song Salesman.
- KFAC-Voice of Romance.
- KLAC-Storybook Hour.
- \*KRRD-News.
- KWKW-Sign of the Clock.
- KFVD-Here Comes Parade.
- KGER-World Prayer Fellowship.
- KFMB-Novelty Revue.
- 9:55-KRRD-G.I. Roundup.
- 10-KFI, KFSD-Tillamook Kitchen.
- KNX-Mary Lee Taylor.
- \*KHJ, KGB, KFXM, KVOE-News, Glenn Hardy.
- KECA, KPRO, KFMB-American Farmer.
- \*KMPC-News, Peter Potter.

- KFWB-By Way of Comparison.
- \*KLAC-News, Al Jarvis.
- KFAC-Festival of Waltzes.
- KGFJ-Racing News.
- KRKD-Music.
- KXLA-Tuning Around.
- KWKW-Race Lineup.
- KFVD-Morning Serenade.
- \*KFOX, KGER-News.
- 10:05-KGER-Floyd B. Johnson.
- 10:15\*KFI-News.
- KHJ, KGB, KFXM, KVOE-Don McGrane Orchestra.
- KGFJ-Serenade for You.
- KFAC-L. A. Medical Ass'n.
- KRKD-Talk.
- KWKW-Sports.
- KFOX-Rev. Emma Taylor.
- KFSD-Heaven-Earth Club.

- 10:30-KFI-The Baxters.
- KNX-Give and Take.
- KECA, KPRO-Musical Showcase.
- KHJ-Clinic Forum.
- KFWB-Skating Party.
- \*KWKW-News, Record Shop.
- \*KFAC-World Panorama.
- KGFJ-Heapest Session.
- KRKD-Music.
- KGER-Sunshine Pastor.
- KFSD-Teentimers Club.
- KFMB-This Is My Church.
- KVOE-Blue Note Serenade.
- 10:45-KFI-Mirandy.
- KECA-Musical Toast.
- KMPC-Home Chats.
- KFAC-Latin Quarter.
- KGER-R. B. Hammond.
- KFOX-Firebrands' Children's Hour.
- 11-KFI-Home is What You Make It.
- KNX-Let's Pretend.
- KECA, KPRO-Piano Playhouse.
- KHJ-Sinfonietta.
- \*KMPC-News, Central Chevrolet.
- KFWB-Hollywood Bandstand.
- KFAC-Music for You.
- \*KLAC-News, Al Jarvis.
- KGFJ-Stillings in Blue.
- \*KFVD, KGER-News.
- KRKD-Light Concert.
- KXLA-Newton Yates, Orkan.
- KWKW-Reward for Listening.
- KFXM-Swing Intermision.
- KVOE-Blue Note Jamboree.
- KFSD-Saturday Swing.
- KGB-Fairy Tales.
- 11:15\*KHJ, KGB, KFXM-Inside Rldo Tokyo.
- KFVD-Piano Music.
- KGER-Gospel Story Hour.
- KFOX-Varieties.
- 11:25\*KNX-News.
- 11:30-KFI-Traffic Tribunal.
- KNX-Billie Burke.

- KECA, KPRO, KFMB-Roundup Time.
- KHJ, KGB, KFXM, KVOE-Opry House Matinee.
- KFAC-Theater of the Air.
- KFVD-Violet Schram.
- \*KWKW, KRKD-News.
- KGER-Music.
- KFSD-Debber Date.
- 11:35-KWKW-Instrumental.
- 11:45-KFI-Parade of Stars.
- KXLA-U. S. Army Presents.
- KWKW-Bea Boynton Suggests.
- KRKD-Vocal Varieties.
- KGER-Curbstone Forum.
- 12-KFI-Noon Farm Reporter.
- KNX-Martin Block.
- KECA-Taylor-made Melodies.
- \*KHJ-Broadway News.
- \*KMPC-News, Hemingway.
- KFWB-Hollywood Bandstand.
- \*KLAC-News, Al Jarvis.
- KFAC-Luncheon Concert.
- \*KWKW, KGFJ, KFSD-News.
- KFVD-Organ.
- KRKD-Prairie Schooner.
- KXLA-Sons of the Pioneers.
- \*KGB, KVOE, KGER-News.
- 12:05-KFXM-Hawaiian Harmonies.
- KGER-Red Murrel.
- KWKW-Song Showcase.
- 12:10-KGFJ-Keyboard Magic.
- 12:15-KHJ-Round Towner.
- KMPC-Automotive News.
- KFVD-Luncheon Music.
- KXLA-Songs of the Saddle.
- \*KFXM, KFOX-News.
- KFSD-Blue Plate Special.
- KGB-American Legion.
- KVOE-Sinfonietta.
- 12:30-KFI-Doctors at Home.
- KNX-The Three B's.
- KHJ, KGB, KFXM, KVOE-Belmont Stakes.
- KMPC-Bridge Club.
- \*KFWB-News.
- KWKW-Farm News, Varieties.
- KGFJ-Easy Rhythm.
- KFSD-Easy Money.

- 12:45-KHJ, KGB, KFXM, KVOE-George Barry Orch.
- KMPC-Star Shots.
- \*KFAC-News.
- KFVD-Violet Schram.
- KXLA-University of Calif.
- KFOX-Varieties.
- 1-KFI, KFSD-Phone Again, Finnegan.
- KNX-One for the Book.
- KECA, KFMB-Saturday Concert.
- KHJ, KGB, KVOE-Sports Parade.
- \*KMPC-News, Musical Scrapbook.

- KFWB-Hollywood Bandstand.
- KFAC-Melody Matinee.
- KGFJ-Intermission.
- KRKD-Music.
- \*KLAC, KFVD, KGER-News.
- KXLA-Community Broadcasters.
- KWKW-Jazz Concert.
- KFOX-Platter Pantry.
- KPRO-Corona Hour.
- KFXM-Sagebrush Serenade.
- 1:05-KGER-Teen Party.
- 1:10-KLAC-Highlights in Melody.
- 1:15-KNX-Talks.
- KXLA-Tick Tock Tunes.
- KFVD-Popular Favorites.
- KFXM-Tomorrow's Music.
- 1:30-KFI-Camera Clinic.
- KNX-Meet the Missus.
- KHJ-Teen Tune Sesh.
- KMPC-Flying Feet.
- KGFJ-Among My Souvenirs.
- \*KRRD-News.
- \*KWKW-News, Jazz Concert.
- KFXM-You Were There.
- KFOX-Hal McIntyre's Orch.
- KPRO-Saturday Concert.
- \*KFSO-John W. Vandercook, KVOE-Orchestra.
- 1:45-KHJ-Pollicing L. A.
- KXLA-Gold Hour.
- KRKD-Singing Waiters.
- KFSD-Unseen Enemy.
- KGB, KFXM-Gray Gordon Orchestra.
- 2-KFI-Reserve.
- KNX-Song Shop.
- KECA-Take it from There.
- KHJ, KGB, KFXM, KVOE-Zeke Manners.
- \*KMPC-News, Sweet Music.
- KFWB-Hollywood Bandstand.
- KFAC-Memory Musicals.
- \*KLAC-News.
- KXLA-Gold Hour.
- KGFJ-Town Crier Presents.
- KRKD-Music for Millions.
- KFVD-Popular Favorites.
- KWKW-Club 1430.
- KGER-Music.
- KFOX-Orkan Treasures.
- KPRO-Red Hot & Blue.
- 2:10-KLAC-Two for the Show.
- 2:15-KHJ-Pulse of the City.
- KNX-American Portrait.
- KFOX-Public Bulletin.
- KRKD-Concert Melodies.
- KFXM-Guardians of Victory.
- KGB-Reserve.
- KVOE-Blue-Tones.
- 2:30-KFI, KFSD-Tin Pan Alley.
- KECA-Chester Bowles.
- KHJ, KFXM, KVOE-L. A. Symphonic Band.
- KFWB-Girl Scouts.
- \*KRRD-News, Music.
- KFVD-Timely Tunes.
- \*KWKW-News, Club 1430.
- KGER-Between the Lines.
- KGB-San Diego Schools.
- 2:35-KFWB-Melody Matinee.
- 2:45\*KFI-Edward Tomlinson.
- \*KNX, KFWB, KFVD-News!
- KECA-Labor, U. S. A.
- KMPC-Lawrence Welk Music.
- KXLA-Afternoon Varieties.
- KRKD-Pan-Americana.
- KFSD-Religion in News.

- 3-KFI, KFSD-Our Foreign Policy.
- KNX-Academy Award Theater.
- KECA, KPRO-Voice of Business.
- KHJ, KGB, KFXM, KVOE-Hawaii Calls.
- KMPC-Baseball.
- KFWB-Lawrence Welk Orch.
- KFAC-Famous Musical Favorites.
- \*KLAC-News, Something New.
- KXLA-Afternoon Varieties.
- KGFJ-Record Jackpot.
- KWKW-Popular Favorites.
- KWKW-Swing Session.
- KRKD-Matinee Melodies.
- KFOX-Varieties.
- \*KGER-News.
- \*KFBM-News, Movie News.
- 3:05-KGER-Teen Party.
- 3:15-KECA-Musical Pet Shop.
- KFWB-Melody Matinee.
- KXLA-Juke Box Matinee.
- KFOX-Hawaii Calls.
- \*KPRO-Correspondents.
- KFMB-Matinee Melody.
- 3:30-KFI, KFSD-Name Your Music.
- KNX-Assignment Home.
- KECA, KPRO, KFMB-Teeth Town.
- \*KHJ, KGB, KFXM-Paul Schubert.
- KFWB-Helen Louise.
- \*KRRD-News, Music.

## SATURDAY Program Highlights

Morning Programs Appear in Lightface Type; Afternoon and Evening Programs in Boldface.

- Variety**
- 9:00-Grand Central Station, KNX.
  - 5:00-BCA Show, KFI.
  - 6:00-Judy Canova, KFI.
  - 6:30-Grand Ole Opry, KFI.
  - 7:00-Dick Haynes, KNX.
  - 8:00-National Barn Dance, KFI.
  - 8:45-Tony Martin, KNX.
  - 9:30-Prologue to Fame, KFI.
  - 10:15-Hollywood Barn Dance, KNX.
- Drama**
- 8:00-Theater of Today, KNX.
  - 8:30-Stars Over Hollywood, KNX.
  - 3:00-Academy Award Theater, KNX.
  - 7:30-Mayor of the Town, KNX.
  - 7:30-Life of Riley, KFI.
  - 8:00-Bill Lance, KFI.
  - 8:30-Famous Jury Trials, KECA.
  - 9:00-Gangbusters, KECA.
  - 9:30-Green Hornet, KECA.
- Quiz Programs**
- 7:00-Quiz of Two Cities, KHJ.
  - 7:00-Truth or Consequences, KFI.

- 7:30-Win, Place or Show.**  
 KECA.
- Outstanding Music**
- 1:00-Saturday Concert, KECA.
  - 2:30-L. A. Symphonic Band, KHJ.
  - 4:00-Musical Masterpieces, KFAC.
  - 5:30-Boston Pops Orchestra, KECA.
  - 6:00-Musical Digest, KGFJ.
  - 6:00-Chicago Theater, KHJ.
  - 8:00-Evening Concert, KFAC.
  - 10:00-Lucky Laker Dance Time, KFAC.
  - 10:00-Eastside Show, KFWB.
- Public Affairs**
- 9:45-Atom Bomb Scientists' Report, KFI.
  - 2:30-Chester Bowles, KECA.
  - 2:45-Labor, U.S.A., KECA.
  - 3:00-Our Foreign Policy, KFI.
  - 3:30-Assignment Home, KNX.
- Sports-Comment**
- 10:00-Race Lineup, KWKW.
  - 10:00-Racing, KGFJ.
  - 12:30-Belmont Stakes, KHJ-KGB.
  - 1:00-Sports Parade, KHJ.
  - 3:00-Baseball, KMPC.
  - 4:15-Harry Wisner, KECA.
  - 5:45-Race Results, KRKD.
  - 6:30-Hollywood Park, KMPC.



KFOX—Hollywood Salon.  
KVOE—Cowgirl Band.  
3:45—KHJ, KGB, KFXM—I Was a Convict.  
★KFWB—News.  
KFAC—Penthouse Serenade.  
KWKW—Afternoon Melodies.  
KFVD—Rhumba Music.  
KPRO—Campus Caboodle.  
KFOX—Longshoremen's Dispatch.  
4—KFI—Ladies' Day.  
KNX—Gene Baker.  
★KECA—News by Lum.  
KHJ, KGB, KVOE—C B O Star Show.  
KMPC—Baseball.  
KFWB—Gospel and Song.  
★KLAC—News, Show Tunes.  
KXLA—Juke Box Matinee.  
KWKW—Chantlin Sisters.  
KGFJ—Swing Serenade.  
KFAC—Musical Masterpieces.  
KFVD—Piano.  
KRKD—Piano Paintings.  
★KGER—News, Teen Party.  
★KFOX, KPRO—News.  
KFXM—Record Shop.  
KFSD—Rupert Hughes.  
4:05—KECA—Radio, the American Way.  
4:15—KNX—Melodies & Memories.  
KECA, KPRO—Harry Wismer, Sports.  
KWKW—Saddle Serenade.  
★KFVD—News.  
KRKD—Movieband Quiz.  
KFSD—Hank Greene.  
4:30—KFI—Scout Jamboree.  
★KNX—Harry Flannery.  
KHJ—Meet the Press.  
KECA, KPRO—Musical Playground.  
KFWB—Blind Artists' Guild.  
KGFJ—Orchestre du Jour.  
KRKD—Tunes of the Day.  
KFVD—90-90 Club.  
★KWKW—News, Vocal Varieties.  
KFOX—Old-Age Pensions.  
KFXM—Amusement News.  
KFSD—Sportscent.  
KFWB—San Diego Looks Ahead.  
KGB, KVOE—Saturday Night Revue.  
4:45★KNX—Garred, News.  
KFWB—Western Stars.  
KWKW—Today at the Races.  
KFVD—Top Tunes.  
★KRKD, KFXM, KFSD—News.  
4:55★KNX—Bill Henry, News.  
5—KFI—RCA-Victor Show.  
KNX—Voice of the Moment.  
★KECA—Monitor Views the News.  
★KHJ, KVOE, KGER—News.  
★KMPC—News, Jerry Searns.  
KXLA—Juke Box Matinee.  
KFAC—Moments in Music.  
★KLAC—News, Preview.  
KWKW—Italian Melodies.  
KFVD—Bostick Sundown Roundup.  
KRKD—Songs of the Saddle.  
KGFJ—Jive at 5.  
KFSD—Columbia Record Shop  
KFOX—Sunshine Pastor.  
KPRO—Matinee Dance.  
KFXM—Nancy's Book Corner.  
KGB—Key to City.  
KFWB—Broad Horizons.  
5:05—KGER—All States.  
5:15—KNX—Thirty Seconds to Go.  
★KECA—News.  
KHJ, KGB, KFXM, KVOE—Feeling Is Mutual.  
KMPC—Sports Roundup.  
KLAC—Music from Yesterday.

★KFI—News.  
KGER—Your Army.  
5:30★KFI, KFOX—News.  
KNX—Community Report.  
KECA, KPRO, KFWB—Boston Pops Orchestra.  
KHJ, KGB, KFXM, KVOE—Jonathan Trimble, Esquire.  
KMPC—Andre Kostelanetz.  
KLAC—Irwin Allen.  
KGFJ—Race Recap.  
KFAC, KGER—Music.  
KRKD—South Sea Serenade.  
KWKW—Critic Wilkins.  
KXLA—Future Pianists.  
KFVD—Evening Serenade.  
KFSD—Person to Parson.  
5:45★KFI, KFSD—Elmer Peterson.  
KNX—Saturday Night Serenade.  
KMPC—Bishop Stevens.  
KXLA—Moods in Melody.  
KLAC—Cavalcade of Stars.  
KWKW—Serenade.  
KGFJ—Show Time.  
KRKD—Race Results.  
KFOX—Bal Tabarin.  
6—KFI, KFSD—Judy Canova Show.  
KNX—Saturday Night Serenade.  
KECA, KPRO, KFWB—Boston Symphony.  
KHJ, KGB, KFXM, KVOE—Chicago Theater.  
★KMPC—News.  
★KFWB, KGER, KFOX—News.  
KGFJ—Musical Digest.  
★KLAC—News, Preview.  
KFAC, KWKW—Music.  
KFVD—Jazz Commentator.  
KRKD—Early Danette.  
KXLA—First Baptist Church.  
6:15—KNX—Celebrity Club.  
KMPC—Governor Warren.  
KFWB—Show Time.  
KLAC—Barbershop Harmonies.  
KWKW—Listening Reward.  
KFOX—Sacred Program.  
6:30—KFI, KFSD—Grand Old Opry.  
KECA, KPRO—To Live in Peace.  
KMPC—Hollywood Park.  
KFWB—Music.  
KLAC—Dinner Music.  
★KFVD—News.  
KXLA—Sweet Chariot Hour.  
KWKW—Sports in Review.  
KRKD—Show Tunes.  
KFOX—Hal's Memory Room.  
KGER—Lakin Valley Church.  
KFWB—Youth Quizzes Industry.  
6:45—KNX—Talk.  
KFWB—Bert Fliske.  
KRKD—Hollywood Tunesmiths  
7—KFI, KFSD—Truth or Consequences.  
KNX—Dick Haymes Show.  
★KECA, KPRO, KFWB—News of Tomorrow.  
KHJ—Quiz of Two Cities.  
★KMPC—News, Your Children and Their Songs.  
KFWB—Music You Want.  
KFAC—Dr. James Field, Jr.  
KGFJ—Musical Digest.  
KXLA—Nazarene Church.  
★KLAC, KRKD, KVOE—News.  
KFXM—Korn's Krackin'.  
KGB—Supper Date.  
★KGER—News, Music.  
7:05—KLAC—Al Jarvis.  
7:15—KECA, KFWB, KPRO—Page Cavanaugh Trio.  
KRKD—Three-Quarter Time.  
7:30—KFI, KFSD—Life of Riley.  
KNX—Mayor of the Town.  
KECA, KPRO—Win, Place or Show.

KHJ, KGB, KFXM, KVOE—Red Ryder.  
KMPC—Challenge to Youth.  
★KFWB—News.  
KFAC—First Baptist Church.  
KXLA—Popular Concert.  
KRKD—Do You Know?  
KGER—Martin Block Show.  
7:45—KFWB—Piano Reflections.  
★KFXM—News.  
7:55★KFXM—Alcott, News.  
8—KFI, KFSD—Adventures of Bill Lance.  
KNX—HH Parade.  
KHJ, KGB, KFXM, KVOE—Leave It to the Girls.  
KECA, KFWB—Dick Tracy.  
★KMPC—News, Hemingway.  
KFWB—American Sketches.  
KFAC—Evening Concert.  
★KLAC—News, Baseball.  
KGFJ—Concert Encores.  
KXLA—Chapel Quartet.  
KPRO—Red Cross.  
★KGER—News, Music.  
8:15—KFI—Dore Rose.  
★KFWB—Story of Israel.  
KXLA—Adventures in Research.  
KPRO—Organ Melodies.  
8:30—KFI, KFSD—National Barn Dance.  
KECA, KPRO—Famous Jury Trials.  
KHJ, KGB, KFXM—Tommy Dorsey Playshop.  
KMPC—Music Supreme.  
★KFWB—News.  
KGFJ—Dancing Rhythm.  
KXLA—9th Street Corral.  
KGER—Sunshine Pastor.  
KFWB—Sweet and Swirl.  
KVOE—Peck's Bad Boy.  
8:45—KNX—Tony Martin Show.  
KFWB—Wayne King Orch.  
KFWB—Sports Time.  
KVOE—Dorsey Playshop.  
9—KFI, KFSD—Can You Top This?  
KNX—Tony Martin Show.  
KECA, KPRO, KFWB—Gang Busters.  
★KHJ, KGB, KFXM, KVOE—News.  
★KMPC—News, Kaye Orch.  
KFWB—Cancer Program.  
★KLAC—News, Baseball.  
KFAC—Evening Concert.  
KFVD—Spade Cooley Time.  
KXLA—Variety Time.  
KGFJ—Saludos Amigos.  
★KGER—News, Sunshine Pastor  
9:15★KHJ, KGB—Norman Nesbitt.  
KNX—Don't You Believe It.  
KFWB—Evening Serenade.  
KVOE—Smooth Performance.  
9:30—KFI—Prologue to Fame.  
KNX—Story Teller.  
KHJ—Eddie Oliver Orch.  
KECA—Green Hornet.  
KMPC—Harry James Orch.  
KXLA—Texas Jim Lewis.  
KFXM, KVOE—Meet the Press.  
KGER—Graphic Press.  
KFSD—Orchestras on Parade.  
KGB—Band of the Week.  
KFWB—Show Tunes.  
9:45—KHJ—Frank Parker Show.  
KNX—Democratic Central Committee.  
KPRO—Memories of Melody.  
KGB—Dance Time.  
10—KFI, KFSD—News.  
★KNX—Chet Huntley.  
KHJ, KGB, KFXM, KVOE—Bob Crosby Orchestra.  
KECA—Songs of the Golden West.  
★KMPC—News, Curtain Calls.  
★KLAC—News, Let's Dance.

**EASTSIDE SHOW**  
10 TO 12 P.M.  
Every Night Except Sunday  
**KFWB**

KFWB—Eastside Show.  
KXLA—Tunes for Tea.  
KFVD—Spade Cooley Time.  
KGFJ—Western Music.

2 hours popular music

**KFAC**  
10 to 12 EVERY NIGHT  
**LUCKY LAGER DANCE TIME**

KFAC—Lucky Lager Dance.  
★KGER—News, Sister Fuller.  
KFWB—Melody Lane.  
KPRO—Casino Gardens Orch.  
10:15—KFI—The King's Men.  
KNX—Hollywood Barn Dance.  
KECA—Casino Gardens Orch.  
KFSD—Thomas Anthony.  
KFWB—Continental Room.  
10:30★KFI—News.  
KECA—Freddy Martin's Orch.  
KHJ, KGB, KFXM, KVOE—Freddie Nagle's Orchestra.  
KMPC—Candlelight & Silver.  
KXLA—Ople Cates' Orchestra.  
KGFJ—Swing It.  
KGER—Cowboy Music.  
KFSD—Musical Quiz.  
KFWB—Jam Session.  
10:45—KFI—Show Time.  
KNX—Cross Section, A.P.I.  
11—KFI—Reserve.  
★KNX—Jim Wyatt, News.  
KHJ, KGB, KVOE—Jack Barrow Orch.  
KECA—Fiesta Grande.  
★KMPC—News, Lawrence Welk.  
KFWB—Eastside Show.  
KGFJ—Blue of Evening.  
KFAC—Lucky Lager Dance.  
★KLAC—News, Dance Music.  
KFVD—Spade Cooley Time.  
KXLA—Bandstand Revue.  
★KPRO—News.  
★KFWB—News of Tomorrow.  
★KGER—News, Music.  
KFSD—Dance Orchestra.  
KFXM—Random Requests.  
11:15—KNX—Sammy Kaye Orch.  
KXLA—Silver Sour.  
KPRO—Bal Tabarin Orch.  
KFWB—Cheatin' on Sandman.  
11:30—KFI—Eddie Fitzpatrick Orch.  
KNX—Joe Sanders Orch.  
KECA, KPRO—Avodan Ballroom.  
KHJ, KGB, KVOE—Modernaires and Trio.  
KMPC—Lew Leroy.  
KXLA—Bandstand Revue.  
KMPC—Berb Jeffries.  
11:45★KHJ, KGB, KVOE—News.  
KNX—KNX-ira, Music.  
KECA, KPRO—Red Nichols.  
11:55★KFI, KNX, KFSD—News.

**RADIO WEST**

(Continued from Page 9)

son," asked Ozzie. "How are your marks?"

"Some of them are under water," replied David. "I mean, slightly below C-level." Right then and there, a show was built around David's educational problems.

**Stanton for Street**

Bob Stanton, crooner brother of crooner Dick Haymes, has been signed to replace Dave Street as featured vocalist on NBC's Jack Haley show. Stanton will make his initial bow on the program July 7th.

**Happy Birthday**

Actress Ruth Perrott and actor Mel Blanc have discovered that they celebrate the same birthday anniversary, May 30th. "We want to do something exciting," explained Ruth, "but we can't think of anything. Have you any suggestions?"

How about it, readers?

**Acting Is Spinach**

It takes a "fast look" to spot William Spier, producer of CBS' "Suspense," in Orson Welles' film production, "The Strangers." Spier's Columbia Square pals thought that his beard would catch all the attention—but Spier appears on the screen for a brief moment in a room full of bearded men!

**NEW SHOWS ON KWKW**

Bill Beaton, manager of KWKW, announces three new shows now being aired from this station. "Columbia Record Shop," heard Saturdays from 10:35 to 11:00 a.m., presents Martin Block as emcee with other Columbia recording artists. Show is sponsored by F. C. Nash and Co.

"Song Showcase" features new songs released by Screenland Recorders by direct wire from Music City and is heard on Saturdays from 12:05 to 12:30 p.m.

Announcers Jack Holt and Kenny Wolfe provide "Your Musical Menu" every Friday from 4:00 to 4:30 p.m.



# ALPHABETICAL PROGRAM FINDER

Note: Programs marked with an asterisk (\*) are of the contest, quiz, or offer type.

\* Indicates programs of news and commination.

Abbott & Costello..... KFI, KFSD, 6 p.m. Th  
 Academy Award Theater..... KNX, 3 p.m. Sa  
 Academy of Music..... KFAC, 6:30 p.m. M-F  
 Adventures of Bill Lance..... KFI, 8 p.m. Sa  
 Adventures of Tom Mix..... KHJ, 5:45 p.m. M-F  
 Album of Familiar Music..... KFI, 5:30 p.m. Sa  
 \*Alcott, Carroll..... KNX, 7:55 p.m. M-Sa  
 Aldrich Family..... KNX, 8 p.m. F  
 All-Star Western..... KNX, 3:30 p.m. Su  
 Allen, Fred..... KFI, KFSD, 4:30 p.m. Su  
 Allen, Irwin..... KLAC, 5:30 p.m. M-F  
 Al Pearce Show..... KECA, 12 N, M-F  
 Amazing Mrs. Danbury..... KNX, 4 p.m. Su  
 America Speaks..... KNX, 10:15 p.m. Su  
 Americas United..... KFI, 11 p.m. Su  
 American Forum..... KHJ, 6:30 p.m. Tu  
 American Farmer..... KECA, 10 a.m. Sa  
 American-Jewish Hour..... KWKW, 5:30 p.m. M-F  
 American Melody Hour..... KNX, 3:30 p.m. Tu  
 American Portrait..... KNX, 2:15 p.m. Sa  
 American Sports Page..... KECA, 7:30 p.m. F  
 American Way Forum..... KFI, 9:30 p.m. Tu  
 Anderson Family..... KECA, 7:30 p.m. W  
 Anson, Bill..... KFVB, 11 a.m. M-Sa  
 \*Answer Auction..... KNX, 8:30 p.m. Su  
 Anthony, John J..... KHJ, KGB, 2:15 p.m. M-F  
 Art Baker's Notebook..... KFI, 4:30 p.m. M-F  
 Armstrong, Jack..... KECA, KFMB, 5:30 p.m. M-F  
 Assignment Home..... KNX, 3:30 p.m. Su  
 Aunt Jeany..... KNX, 12:45 p.m. M-F  
 \*Aunt Mary..... KFI, KFSD, 2:30 p.m. M-F  
 Aury, Gene..... KNX, 1:30 p.m. F  
 Ave Maria Hour..... KGB, 9 p.m. Su  
 Baby Snooks..... KNX, 8:30 p.m. Su  
 Bachelor's Children..... KNX, 11:45 a.m. M-F  
 Backgrounds for Living..... KNX, 2:30 p.m., M, W, F  
 Baker, Art..... KFI, KFSD, 9:45 a.m. M-F  
 Baker, Kenny..... KECA, 8:15 p.m. Tu  
 \*Balter, Sam..... KECA, 11 a.m., Su  
 KILAC, 5:45 p.m. M-F  
 KXLA, 8:15 p.m. M-F  
 Bandwagon..... KFI, 3:30 p.m. Su  
 Baptist Brothers..... KXLA, 8:30 a.m. Tu, Th  
 Barrymore, Lionel..... KNX, 7:30 p.m. Sa  
 \*Baukhage Talking..... KECA, 11 a.m. M-F  
 Baxters..... KFI, KFSD, 10:30 a.m. Sa  
 Beach Party..... KECA, 7:30 p.m. Th  
 Benny, Jack..... KFI, KFSD, 3 p.m., 8:30 p.m. Su  
 Bergen, Edgar..... KFI, KFSD, 4 p.m. Su  
 \*Berman, Averill..... KLAC, 5:15 p.m. M-F  
 KXLA, 8 p.m. M-F  
 Bible Institute..... KRED, KFOX, 8 a.m. M, W, F  
 \*Big Sister..... KNX, 8:15 a.m. M-F  
 Big Town..... KNX, 8 p.m. Tu  
 Bill Gwinn Show..... KHJ, 2:30 p.m. M-F  
 Bill Hay Reads the Bible..... KHJ, 1:15 p.m. M-F  
 Bishop Stevens..... KMPC, 5:45 p.m. Sa  
 Blind Artists Guild..... KFVB, 4:30 p.m. Sa  
 Block, Martin..... KNX, 12 n Sa  
 Blonde..... KNX, 7:30 p.m. Su  
 Boston Blackie..... KECA, 7 p.m. W  
 Boston Pops..... KECA, KFMB, 5:30 p.m. Sa  
 Bowlers Sports Cast..... KFAC, 5 p.m. Su  
 Bowles, Chester..... KECA, KFMB, 2:30 p.m. Sa  
 Bowron, Fletcher..... KFI, 10:15 p.m. Th  
 KMPC, 6:45 p.m. Su  
 Boynton, Bea..... KWKW, 11:45 a.m. M-Sa  
 Breakfast Club..... KFVB, 8 a.m. W  
 Breneman's Breakfast..... KECA, 9:30 a.m. M-F  
 Brice, Fanny..... KNX, 6:30 p.m. Su  
 Bridge Club..... KMPC, 12:30 p.m. M-Sa  
 Bridge to Dreamland..... KECA, 11:15 p.m. F  
 \*Bride and Groom..... KECA, KFMB, 3 p.m. M-F  
 \*Broadway News..... KHJ, 12 N, M-F; 5 p.m. M-F  
 \*Brown, Cecil..... KHJ, DLBS, 8 a.m. M-F  
 Bulldog Drummond..... KHJ, DLBS, 7 p.m. M-F  
 Burke, Billie..... KNX, 11:30 a.m. Sa  
 Burns & Allen..... KFI, KFSD, 7:30 p.m. Th  
 Burns, Bob..... KFI, KFSD, 9:30 p.m. Th  
 Cabbages & Kings..... KFI, 6:45 p.m. F  
 California Homes..... KMPC, 9:05 a.m. M-F  
 \*Calmer, Ned..... KNX, 4:55 p.m. Su  
 Camera Clinic..... KFI, 1:30 p.m. Sa  
 Canova, Judy..... KFI, KFSD, 6 p.m. Sa  
 Cantor, Eddie..... KFI, 8:30 p.m. W  
 \*Can You Top This?..... KFI, KFSD, 9 p.m. Su  
 Captain Midnight..... KHJ, 5:30 p.m. M-F  
 Carmichael, Hoagy..... KFI, 9 p.m. M  
 Carnation Hour..... KFI, KFSD, 6 p.m. M  
 Carrington Playhouse..... KHJ, 8:30 p.m. F  
 Carson, Jack..... KNX, 8 p.m. W  
 Casa Cugat..... KFI, 10:15 p.m. M, W, F  
 1:53 p.m. W-F  
 Catholic Answers..... KFVB, 7:45 p.m. Su  
 Catholic Hour..... KFI, 2 p.m. Su  
 Cavalcade of America..... KFI, KFSD, 7:30 p.m. M  
 Cavalcade of Sports..... KECA, KFMB, 7 p.m. F  
 Cavallero, Carmen..... KFI, KFSD, 11 a.m. Su  
 CBQ Star Show..... KHJ, KGB, 8 p.m. Sa  
 Celebrity Club..... KNX, 6:15 p.m., Sa  
 Challenge to Youth..... KXLA, 3:30 p.m. Su  
 Chapel Quartet..... KFI, 10:15 p.m. Su  
 Chesire, Pappy..... KMPC, 9:15 a.m. M-F  
 Chicago Roundtable..... KFI, 8:30 a.m. Su  
 Chicago Theater..... KHJ, KGB, 6 p.m. Sa  
 Christian Science..... KMPC, 6:15 p.m. Su  
 Christian Science..... KFOX, 8 p.m. Su  
 Church of the Air..... KNX, 6 a.m. Su  
 Cisco Kid..... KHJ, KGB, 7:30 p.m. M, W, F  
 Citizens' Forum..... KNX, 9:30 p.m. Th  
 Civoru Group..... KFOX, 2:15 p.m. Su

\*Close, Upton..... KHJ, KGB, 7:15 p.m. Tu  
 Columbia Symphony..... KNX, 11 a.m. Su  
 Columbia Workshop..... KNX, 12 M, Su  
 Concert Time..... KECA, 7:15 p.m. Tu  
 Commander Scott..... KHJ, 10:15 a.m. Su  
 Community Report..... KNX, 5:30 p.m. Sa  
 Contented Hour..... KFI, KFSD, 8 p.m. M  
 Corliss Archer..... KFXO, 5 p.m. Su  
 Counterspy..... KECA, KFMB, KPRO, 1:30 p.m. Su  
 Country Church of Hollywood..... KFAC, 8 a.m. Tu-Su  
 County Fair..... KNX, 9:30 a.m. Sa  
 County Medical Assn..... KFAC, 10:15 a.m. Sa  
 Count of Monte Cristo..... KHJ, 8 p.m. Tu  
 Court of Missing Heirs..... KECA, 7:30 p.m. Su  
 Crime Doctor..... KNX, 7 p.m. Su  
 Crime Photographer..... KNX, 6 p.m. Tu  
 Crocker, Betty..... KFI, 10:25 a.m. M-F  
 Crosby, Bob..... KNX, 5:30 p.m. W  
 Cross Section, AFL..... KNX, 10:45 p.m. Sa  
 \*Cunningham, Bill..... KHJ, 11:30 a.m. Tu  
 Curtain Time..... KECA, KFMB, 7 p.m. Th  
 D Is for Danger..... KFI, 9 p.m. Su  
 Daley, Cass..... KFI, 3:30 p.m. Su  
 Dance Time (Lucky Lager)..... KFAC, 10 p.m. M-Sa  
 Dark Venture..... KECA, KPRO, 8:30 p.m. Tu  
 Darts for Dough..... KECA, KFMB, 1 p.m. Su  
 Dashiell Hammett's Fat Man..... KECA, KFMB, KPRO, 8:30 p.m. M  
 Date With Judy..... KFI, KFSD, 5:30 p.m. Tu  
 David Harum..... KFI, KFSD, 8:45 a.m. M-F  
 \*Davis, Elmer..... KECA, 6:55 p.m. M-F  
 Davis, Joan..... KNX, 7:30 p.m. M  
 Debber Date..... KFSD, 11:30 a.m. Su  
 Design for Death..... KECA, 7:45 p.m. Th  
 \*Detect & Collect..... KECA, KFMB, 6:30 p.m. Th  
 Dick Tracy..... KECA, KFMB, 5:15 p.m. M-F  
 Dinner Bell Roundup..... KXLA, 12 m. M-F  
 Dixon, Nancy..... KHJ, 10:15 a.m. M-F  
 Doctors at Home..... KFI, 12:30 p.m. Sa  
 Don't Be a Sucker..... KHJ, 5:30 p.m. Su  
 Don't You Believe It..... KNX, 9:15 p.m. Sa  
 Dorsey, Tommy..... KHJ, KGB, 8:30 p.m. Sa  
 \*Double or Nothing..... KHJ, 6:30 p.m. Su  
 Downey, Morton..... KHJ, 9:15 a.m. M-F  
 Drake, Galen..... KECA, 9 a.m. Sa; 12:15 p.m. Su  
 Drene Show..... KFI, 6:30 p.m. Th  
 Dr. Christian..... KNX, 7:30 p.m. W  
 \*Dr. I. Q..... KFI, KFSD, 6:30 p.m. M  
 Dr. Paul..... KFI, KFSD, 2:45 p.m. M-F  
 Duffy's Tavern..... KFI, KFSD, 7:30 p.m. F  
 Durante-Moore..... KNX, 5:30 p.m. F  
 Eastside Show..... KFVB, 10 p.m. M-Sa  
 Eastside Serenade..... KECA, 9:30 p.m. Su  
 Easy Aces..... KMPC, 8:15 p.m. M-F  
 Eddy, Nelson..... KNX, 12:30 p.m. Su  
 Editor of the Air..... KFVD, 12 N. M-F  
 Edwards, Cliff..... KECA, KFMB, 10 a.m. Su  
 KECA, KFMB, 3:30 p.m. M, W, F  
 Electric Hour..... KNX, 12:30 p.m. Su  
 Ellery Queen..... KNX, 8:30 p.m. W  
 Enchantment..... KECA, KFMB, KPRO, 8 p.m. Su  
 Especially for You..... KFI, 9:15 a.m. M-F  
 Eternal Light..... KFI, 8 a.m. Su  
 Ethel & Albert..... KECA, KPRO, 11:15 a.m. M-F  
 Evening Concert..... KFAC, 8 p.m. M-Sa  
 Exploring the Unknown..... KHJ, 6 p.m. Su  
 Family Hour..... KNX, 1 p.m. Su  
 Famous Jury Trials..... KECA, 8:30 p.m. Sa  
 Famous Players..... KHJ, 8 p.m. Th  
 Farm Reporter..... KFI, 12 N. M-Sa  
 Fashion Forum..... KMPC, 1:45 p.m. Th  
 FBI in Peace & War..... KNX, 7:30 p.m. Th  
 Feeling is Mutual..... KHJ, KGB, 11:15 p.m. Sa  
 Tu, 5:15 p.m. Sa  
 Festival of Waltzes..... KFAO, 10 a.m. M-F  
 Fibber McGee..... KFI, KFSD, 8:30 p.m. Tu  
 \*Fidler, Jimmy..... KECA, KFMB, 5:45 p.m. Su  
 Fiesta..... KNX, 9 p.m. Th  
 Fiesta Grande..... KECA, 9:30 p.m. M; 11 p.m. Tu-Sa  
 Fified, J. W..... KFAC, 7 p.m. Sa  
 Finger Tip Successes..... KMPC, 8:15 a.m. Su  
 Firestone Favorites..... KMPC, 7:30 p.m. M-F  
 Fisher, George..... KECA, 2:45 p.m. M-F  
 Fishing Pals..... KFOX, 7:15 p.m. Tu, Th, F  
 \*Flannery, Harry..... KNX, 4:30 p.m. M-Sa  
 Flights..... KNX, 10:30 p.m. M  
 Flit Frolic..... KHJ, KGB, 4:45 p.m. Tu, Th  
 Floretta's Jewel Box..... KFAC, 7:30 p.m. M-F  
 Flying Public..... KECA, 6:45 p.m. Tu  
 Fool's Money..... KECA, 9:15 p.m. W  
 Ford Show..... KECA, KFMB, KPRO, 4 p.m. Su  
 Forever Ernest..... KNX, 8:30 p.m. M  
 Forever Tops..... KECA, KFMB, KPRO, 6:30 p.m. M  
 \*Foster, Cedric..... KHJ, 2:30 p.m. Su  
 KHJ, KGB, KVOE, 1 p.m. M-F  
 Fred Waring..... KFI, KFSD, 8 a.m. M-F  
 Free for All..... KNX, 9 p.m. W  
 Fresh Up Time..... KHJ, 8:30 p.m. W  
 Friendly Neighbor..... KFSD, 9 a.m. M-F  
 Front Page Funnies, KFI, KFSD, 8 a.m. M-F  
 Funnies..... KFVB, 8 a.m. M-F  
 Funny Paper Land..... KFAC, 7:30 a.m. Su  
 Gangbusters..... KECA, KFMB, KPRO, 9 p.m. Sa  
 \*Garred, Bob..... KNX, 4:45 p.m. M-Sa  
 General Electric House Party..... KNX, 12 n. M-F  
 Get That Story..... KNX, 9 p.m. Tu

Gilbert & Sullivan..... KFAC, 9:30 a.m. Su  
 Give und Take..... KNX, 10:30 a.m. Sa  
 Glamour Manor..... KECA, KFMB, 9 a.m. M-F  
 Graham, Sheila..... KHJ, KGB, 8:45 p.m. Su  
 Grand Central Station..... KNX, 9 a.m. Su  
 Grand Ole Opry..... KFI, KFSD, 6:30 p.m. Sa  
 Great Gildersleeve..... KFI, KFSD, 7 p.m. Su  
 Great Moments in Music..... KNX, 6 p.m. W  
 Green Hornet..... KECA, 9:30 p.m. Sa  
 Guiding Light..... KFI, KFSD, 10 a.m. M-F  
 Hal's Memory Room..... KFOX, 6:30 p.m. M-Su  
 Haley, Jack..... KFI, 9:30 p.m. Su  
 \*Hardy, Glenn..... KHJ, KGB  
 \*KFXM, KVOE, 10 a.m.; 9 p.m. D  
 KHJ, 3:15 p.m. M-F  
 Harvest of Stars..... KFI, KFSD, 10 a.m. Su  
 Haven of Rest..... KXLA, 8:30 a.m. M, W, F  
 KFOX, KRRD, 8 a.m. Tu, Th, Sa  
 Hawaii Calls..... KHJ, KGB, 3 p.m. Sa  
 \*Hawk, Bob..... KNX, 6:30 p.m. M-F  
 Hay, Bill..... KHJ, 1:15 p.m. M-F  
 \*Hayes, Sam..... KFI, KFSD, 7:30 a.m. M-Sa  
 Haymes, Dick..... KNX, 7 p.m. Sa  
 Heater, Gabriel..... KHJ, DLBS, 6 p.m. M-F  
 5:45 p.m. Su  
 Hebrew Christian Hour..... KFOX, 10:45 a.m. M-F  
 \*Hemingway, Frank..... KMPC, 12 m., 3 p.m. D  
 KHJ, 7 a.m. M-Sa  
 \*Henry, Bill..... KNX, 4:55 p.m. M-Sa  
 Here's How..... KHJ, KGB, 3:45 p.m. M-F  
 Hildegarde..... KFI, KFSD, 5:30 p.m. W  
 Hit Parade..... KNX, 8 p.m. Sa  
 Hobby Lobby..... KNX, 5:30 p.m. Th  
 Hobby Hour..... KECA, 9 p.m. W  
 Hobby for Music..... KECA, 6:30 p.m. W  
 Hollywood and Vine..... KECA, 1:30 p.m. M-F  
 Hollywood Bandstand..... KFVB, 11 a.m. M-Sa  
 Hollywood Barn Dance..... KNX, 10:15 p.m. Sa  
 Hollywood Fan Magazine..... KFI, 4:15 p.m. M-F  
 Hollywood Music Hall..... KECA, 3:30 p.m. Su  
 Hollywood Spotlight..... KECA, 2:45 p.m. M-F  
 Hollywood Star Theater..... KNX, 10:30 a.m. Su  
 Hollywood's Presbyterial Ch'ch..... KFVB, 8 p.m. Su  
 Hollywood Theater..... KFI, 9:30 p.m. W  
 Hollywood Trends..... KLAC, 4:15 p.m. M, W  
 Home Chats..... KMPC, 10:45 a.m. M-Sa  
 Home Is What You Make It, KFI, 11 a.m. Sa  
 Hop Harrigan..... KECA, KFMB, 4:45 p.m. M-F  
 Hope, Bob..... KFI, KFSD, 6 p.m. Tu  
 Hope Chest..... KNX, 1:30 p.m. Su  
 Hopper, Hedda..... KECA, KFMB, 8:15 p.m. M  
 Hour of Angelus..... KWKW, 5:30 p.m. Su  
 Hour of Charm..... KFI, KFSD, 6 p.m. Su  
 Hour of Faith..... KECA, 8:30 a.m. Su  
 House of Mirrors..... KFVB, 10 a.m. M-F  
 \*Hughes, John B..... KFVB, 6:15 p.m. M-F  
 \*Hunt, Frazier..... KHJ, KGB, 8:15 a.m. M-F  
 \*Huntley, Chet..... KNX, 10 p.m. D  
 Hymns of All Churches..... KECA, 1:45 p.m. M-F  
 I Was a Convict..... KHJ, KGB, 3:45 p.m. Sa  
 \*Information, Please, KFI, KFSD, 5:30 p.m. M  
 Ika Chase..... KHJ, 12:15 p.m. Su  
 Inglewood Park Concert..... KNX, 8 p.m. M  
 Inner Sanctum..... KNX, 5 p.m. Tu  
 Inside Radio Tokyo..... KHJ, KGB, 11:15 a.m. Sa  
 \*Inside the News..... KFI, 10:30 p.m. Su-F  
 Institute of Sports..... KHJ, 9:30 p.m. Su  
 Institute for Blind..... KMPC, 8:15 a.m. Su  
 Invitation to Learning..... KNX, 8 a.m. Su  
 Island Venture..... KNX, 8 p.m. Th  
 It Pays to Be Ignorant..... KNX, 5 p.m. F  
 Jack Berch Show..... KECA, KFMB, 1 p.m. M-F  
 Jack of All Trades..... KNX, 8 p.m. M  
 James Abbe Observes..... KECA, 7:30 a.m. M-F  
 Jarvis, Al..... KLAC, 10 a.m.; 7 p.m. D  
 Johnson, Erskine..... KHJ, 4:30 p.m. M-F  
 Johnson Family..... KHJ, 12:15 p.m. M-F  
 Johnson, Floyd B..... KGER, 8:05 p.m. Su  
 Jonathan Trimble..... KHJ, KGB, 5:30 p.m. Sa  
 \*Jorgenson, Edward..... KFI, 9:05 a.m. M-F  
 KFI, 12:45 p.m. Su; 5 p.m. Tu, Th  
 Joyce Jordan, M.D..... KFI, 2:15 p.m. M-F  
 Junior Town Meeting..... KGER, 4:30 p.m. Th  
 Just Plain Bill..... KFI, KFSD, 1:30 p.m. M-F  
 \*Kaltenborn, H. V..... KFI, 5 p.m. M, W, F  
 KFSD, 3:45 p.m. M, W, F  
 Kay, Beatrice..... KHJ, KGB, 7 p.m. Th  
 Kaye, Danny..... KNX, 6 p.m. F  
 Kaye, Sammy..... KECA, KFMB, 10:30 a.m. Su  
 \*Kennedy, John..... KECA, KFMB, 2:30 p.m. M-F  
 Kostelanetz, Andre..... KNX, 5 p.m. Th  
 Kraft Music Hall..... KFI, KFSD, 9 p.m. Th  
 Kyser's Kollege (Kay Kyser)..... KFI, KFSD, 6 p.m. W  
 Labor, U.S.A..... KECA, 2:45 p.m. Sa  
 Ladies, Be Seated..... KECA, 12:30 p.m. M-F  
 Ladies' Day..... KFI, 4 p.m. M-Sa  
 Lady Be Beautiful, KHJ, KGB, 11:30 a.m. M-F  
 La Guardia, Fiorello..... KECA, KFMB, 8:30 p.m. Su  
 Land of the Free..... KMPC, 8:15 p.m. Su  
 Land of the Lost..... KHJ, 8:30 a.m. Sa  
 Lansley, Reilly..... KNX, 3:30 p.m. F  
 \*Larry Smith..... KFSD, 9:15 a.m. M-F  
 \*Lawton, Fleetwood..... KECA, 6:45 a.m. M-Sa  
 KFI, 7:15 a.m.; 7:15 p.m. M-F  
 KHJ, 8 p.m. Sa  
 Legion Fights..... KHJ, KGB, 10 p.m. F  
 Let Us Forget..... KFVB, 10 p.m. Su  
 Let's Go to the Opera..... KHJ, 3 p.m. Su  
 Let's Pretend..... KNX, 11 a.m. Sa



★Lewis, Fulton. KHJ, 4 p.m., 10 p.m. M-F  
 Liberal Catholic Hour. KFAC, 9 a.m. Su  
 Life Can Be Beautiful. KNX, 9 a.m. M-F  
 Life of Riley. KFI, KFSD, 7:30 p.m. Sa  
 Light of the World. KNX, 2:15 p.m. M-F  
 Lindlar, Victor. KHJ, 8:45 a.m. M-F  
 Listening Post. KECA, KFMB, 11:30 a.m. Tu-F  
 ★Listener's Digest. KXLA, 1:30 p.m. M-F  
 Lone Journey. KFI, KFSD, 8:30 a.m. M-F  
 Lone Ranger. KECA, KPPO, 8 p.m. M, W, F  
 Lorenzo Jones. KFI, KFSD, 12:30 p.m. M-F  
 Lucky Lager Dance Time. KFAC, 10 p.m. M-Sa  
 Lullaby Time. KFI, 9:40 a.m. M-F  
 Lum & Abner. KECA, KFMB, 8 p.m. M-Th  
 Lutheran Hour. KHJ, 8:30 a.m. Su  
 Lutheran Gospel Hour. KXLA, 5 p.m. Su  
 Lux Radio Theater. KNX, 5 p.m. M  
 Main Line. KHJ, 8 p.m. W  
 Malsie. KNX, 6:30 p.m. F  
 Make-Believe Ballroom. KLAC, 10 a.m., 7 p.m. D  
 Ma Perkins. KFI, KFSD, 11:15 a.m. M-F  
 KNX, 9:15 a.m. M-F  
 ★Malone, Ted. KECA, KFMB, 10:15 a.m. M-F  
 Manhattan Merry-Go-Round. KFI, KFSD, 5 p.m. Su  
 Man Named Jordan. KNX, 8:30 p.m. Th  
 Mandrake, Magician. KGER, 5:45 p.m. M, W, F  
 Manners, Zeke. KHJ, KGB, 2 p.m. M-F  
 ★Manning, Knor. KNX, 1 p.m., 4 p.m. M-F  
 Market Reports. KMPC, 8:15 a.m. M-Sa  
 Martin, Tony. KNX, 8:45 p.m. Sa  
 Masquerade. KFI, 10:45 a.m. M-F  
 Mixwell, Elsa. KHJ, 11 a.m. M-F  
 May, Foster. KECA, KPPO, 11:45 a.m. M-F  
 Mayor of the Town. KNX, 7:30 p.m. Sa  
 McCarthy, Charlie. KFI, KFSD, 4 p.m. Su  
 McNeill's Breakfast Club. KECA, 8 a.m. M-F  
 Mediation Board. KHJ, 4 p.m. Su  
 ★Meet the Missus. KNX, 1:30 p.m. M-Sa  
 Meet the Press. KHJ, 4:30 p.m. Sa  
 Meet Me at Party's. KFI, KFSD, 6:30 p.m. F  
 Meet the Stars. KFOW, 7:15 p.m. M-F  
 Melodies America Loves. KNX, 8 p.m. D  
 Melody Tours. KHJ, KGB, 8 p.m. F  
 Message of Israel. KECA, KFMB, 7 a.m. Su  
 Michael Shayne. KHJ, 8 p.m. M  
 Midnight Flyer. KFI, 12 p.m. M-Sa  
 Mild and Mellow. KHJ, 12:30 p.m. M-F  
 Milani. KFWB, 10 a.m. M-F  
 ★Miller, Rex. KHJ, KGB, 9:15 p.m. Su, M, W, F  
 KHJ, 4:15 p.m. M-F  
 Mitrady. KFI, 10:45 a.m. Sa  
 KECA, 11:30 a.m. M, 9:30 a.m. Sa  
 ★Money on the Line. KNX, 3 p.m. Su  
 ★Murkenthau, Henry. KFWB, 6:15 p.m. W  
 ★Murray Views of the News. KECA, 5 p.m. Sa  
 Morning Bible Hour. KFOW, 8:30 a.m. Su  
 Mother's Album. KMPC, 6:30 p.m. Su  
 Mr. and Mrs. North. KFI, KFSD, 8 p.m. W  
 Mr. District Attorney. KFI, KFSD, 9 p.m. W  
 Mr. Keene. KNX, 3:30 p.m. Th  
 Munson, Ona. KNX, 8:55 p.m. F  
 Murder at Midnight. KFI, 9:30 p.m. F  
 Murder Is My Hobby. KHJ, 1 p.m. Su  
 Murder Will Out. KECA, 9:30 p.m. Tu  
 Murray, Johnny. KNX, 9:45 a.m. M-F  
 ★Murray, Edward. KNX, 9:45 a.m. Su  
 Music Supreme. KMPC, 8:30 p.m. M-F  
 Music Hall. KMPC, 10 a.m. M-F  
 Musical Masterpieces. KFAC, 4 p.m. M-F  
 Musical Milestones. KFI, 9:30 a.m. Tu  
 Musical Digest. KGFJ, 6 p.m. M-Sa  
 My True Story. KECA, KFMB, 10:30 a.m. M-F  
 Mystery House. KECA, 9:30 p.m. Th  
 Mystery Theater. KFI, KFSD, 6 p.m. F  
 ★Name That Song. KHJ, 7:30 p.m. Su  
 Name Your Music. KFI, 3:30 p.m. Sa  
 National Barn Dance. KFI, KFSD, 8:30 p.m. Sa  
 National Farm & Home. KFI, 9 a.m. Sa  
 National Hour. KFI, KFSD, 12 a. Su  
 National Radio Pulpit. KFI, 7 a.m. Su  
 National Vespers. KECA, 11:15 a.m. Su  
 NBC Symphony. KFI, KFSD, 1 p.m. Su  
 ★Nesbitt, Norman. KMPC, 8 a.m. M-F  
 12:15 p.m. M-F  
 KHJ, DLBS, 9:15 p.m. Sa  
 KECA, KFMB, 2:25 p.m. M-F  
 ★News of Tomorrow. KECA, 7 p.m. Sa  
 Night Editor. KFI, 8 p.m. F  
 Nick Carter. KHJ, KGB, 7 p.m. W  
 ★Noah Webster Says. KFI, KFSD, 8:30 p.m. Th  
 One for the Book. KNX, 2:30 p.m. Th, 1 p.m. Sa  
 One Man's Family. KFI, KFSD, 11:30 a.m. Su  
 Open Forum. KMPC, 9 p.m. Su  
 Open Hearing. KNX, 10:30 p.m. Tu  
 Open House. KHJ, KGB, 4:30 p.m. Su  
 Our Foreign Policy. KFI, 3 p.m. Sa  
 Our Gai Sunday. KNX, 8:45 a.m. M-F  
 ★Owens, Tom. KFI, 9:30 a.m. M, W, F  
 Ozzie & Harriet. KNX, 2 p.m. Su  
 Pacific Lutheran Hour. KFWB, 9:30 p.m. Su  
 Pacific Story. KFI, 11:15 p.m. Su  
 Parade of Stars. KFI, 11:45 a.m. Su  
 Parker, Frank. KHJ, 9:45 p.m. Su  
 Parsons, Harriet. KECA, KFMB, 5:15 p.m. Su  
 Pasadena Playhouse. KXLA, 6 p.m. W  
 Pasadena Press, Church. KPPO, 11 a.m. Su  
 ★Pearson, Drew. KECA, KFMB, 3 p.m. Su  
 People Are Funny. KFI, KFSD, 8:30 p.m. F  
 People's Platform. KNX, 9 a.m. Su  
 Pepper Young's Family. KNX, 10:15 a.m. M-F  
 Perry Mason. KNX, 10:15 a.m. M-F  
 ★Peterson, Elmer. KFI, KFSD, 5:45 p.m. W-Sa  
 ★Pettingill, Sam. KECA, 11:45 a.m. Su  
 KFI, KFSD, 11:30 a.m. M-F

Philharmonic Reporter. KFI, 11:45 p.m. M  
 Phillip Morris Folies. KFI, KFSD, 7:30 p.m. Tu  
 Phone Again, Finnegau. KFI, 1 p.m. Sa  
 Piano Playhouse. KECA, 11 a.m. Sa  
 Pickards. KNX, 3:45 p.m. M, W, F  
 ★Pierce, Junius. KMPC, 8:15 a.m. Su  
 Pilgrims Hour. KHJ, 8 a.m. Su  
 Polking L. A. KHJ, 1:45 p.m. Sa  
 Portia Faces Life. KFI, KFSD, 1:15 p.m. M-F  
 Potter, Peter. KFVB, 9:30 a.m. Su  
 KMPC, 9:05 a.m. Sa  
 Prevention Preferred. KECA, 6:15 p.m. Tu  
 ★Pringle, Nelson. KNX, 7:45 a.m. M-F  
 Prologue to Fame. KFI, 9:30 p.m. Sa  
 Public Service. KHJ, 2:15 p.m. M-F  
 Pulse of the City. KHJ, 2:15 p.m. Sa  
 Queen for a Day. KHJ, 10:30 a.m. M-F  
 Question for America. KECA, 7:30 p.m. M  
 ★Quick as a Flash. KHJ, 1:30 p.m. Su  
 ★Quiz Kids. KECA, KFMB, 8:30 p.m. Su  
 ★Quiz of Two Cities. KHJ, 7 p.m. Sa  
 Races. KGFJ, 10 a.m. to 6 p.m. D  
 Race Results. KRKO, 5:45 p.m. M-Sa  
 Racing Line. KWKW, 10:10-10:45 a.m. M-Sa  
 Radio Messenger. KGFJ, 9:10 a.m. M-Sa  
 Radio Bible Class. KHJ, 7 a.m. Su  
 Radio Readers Digest. KNX, 10 a.m. Su  
 Radio, the American Way. KECA, 3:05 p.m. Sa  
 Rancho Roundup. KECA, 9:30 p.m. Sa  
 RCA Show. KFI, 5 p.m. F  
 Real Life Stories. KHJ, 6:15 p.m. M-F  
 Record Room. KMPC, 2:05 p.m. M-F  
 Red Hyder. KHJ, 7:30 p.m. Tu, Th, Sa  
 Revolving Stand. KHJ, 5 p.m. Su  
 ★Richfield Reporter. KFI, KFSD, 2 p.m. Su-F  
 Riggs, Tommy. KNX, 7:30 p.m. F  
 Right Down Your Alley. KECA, 12:30 p.m. Su  
 Right to Happiness. KFI, KFSD, 11:45 a.m. M-F  
 Rise & Shine. KHJ, 6 a.m. M-Sa  
 Road of Life. KNX, 9:45 a.m. M-F  
 KFI, 2 p.m. M-F  
 Rooming Around. KECA, 6 p.m. Tu  
 ★Roberts, Clete. KECA, 10:55 a.m. Tu  
 Rogue's Gallery. KHJ, 8:30 p.m. Th  
 Romance of Helen Trent. KNX, 8:30 a.m. M-F  
 Romance of Highways. KHJ, 8 p.m. Su  
 KGB, KFAM, KVOE, 10:15 a.m. Su  
 Romance of the Ranchos. KNX, 9:30 p.m. Su  
 Rosemary. KNX, 10:30 a.m. M-F  
 Ross, Launy. KNX, 7 p.m. M-F  
 Salk Lake Tabernacle. KNX, 7:30 a.m. M-F  
 Saludos Amigos. KGFJ, 9 p.m. Sa  
 Saturday Concert. KECA, 1 p.m. Sa  
 Saturday Night Serenade. KNX, 5:45 p.m. Sa  
 Savoy Harry. KGB, 4:30 p.m. Sa  
 Say It With Music. KGFJ, 12 N. Su  
 ★Schubert, Paul. KHJ, 3:30 p.m. Sa  
 Science of Mind. KFWB, 10:45 a.m. M-F  
 Scout Jamboree. KFI, 4:30 p.m. Sa  
 Screen Guild Players. KNX, 6 p.m. M  
 Scully, Frances. KECA, 3:45 p.m. M-F  
 Second Mrs. Burton. KNX, 10 a.m. M-F  
 Sewing School. KMPC, 1:45 p.m. Tu  
 Sherlock Holmes. KHJ, 8:30 p.m. M  
 Shining Hour. KHJ, 9 p.m. Su  
 ★Shirer, William. KNX, 1:45 p.m. Su  
 Shore Dinah. KFI, KFSD, 1 p.m. Th  
 Show Time. KFI, 10:45 p.m. D  
 Sinatra, Frank. KNX, 5 p.m. W  
 Sing, America, Sing. KHJ, 10:30 p.m. M-Th, 11:15 p.m. F  
 Skelton Scrapbook. KFI, KFSD, 6:30 p.m. Tu  
 Sniffin' Ed McConnell. KFI, KFSD, 8:30 a.m. Sa  
 Smile Time. KHJ, 11:15 a.m. M-F  
 Smith, Jack. KNX, 7:15 p.m. M-F  
 Smith, Kate. KNX, 8 a.m. M-F  
 KNX, 8:30 p.m. F  
 Smith, Norwood. KNX, 3:30 p.m. M, W  
 KECA, 3:30 p.m. Tu, Th  
 Something for the Family. KFI, 2:30 p.m. Su  
 Song for You. KMPC, 8:30 a.m. M-F  
 So the Story Goes. KHJ, 10:45 p.m. M-F  
 KHJ, 10:30 p.m. Su  
 So You'd Like to Be in Radio? KFVB, 3:30 p.m. Su  
 ★Southern Calif. News. KFI, 9:30 a.m. Tu, Th  
 Spear, Frederick. KXLA, 3 p.m. Su  
 Sports Newsreel. KFI, KFSD, 6:30 p.m. F  
 Sports Final. KFVB, 7:30 p.m. M-F  
 Sports Parade. KHJ, 1 p.m. Sa  
 Sportsmen's Club. KECA, KFMB, 8:30 p.m. W  
 Sportsmen's News. KMPC, 10:25 p.m. M-F  
 Spotlight Bands. KHJ, DLBS, 6:30 p.m. M, W, F  
 Stairway to the Stars. KECA, 2 p.m. Su  
 Standard Hour. KFI, KFSD, 7:30 p.m. Su  
 Stars Over Hollywood. KNX, 8:30 a.m. Sa  
 Stella Dallas. KFI, KFSD, 12:15 p.m. M-F  
 Story of Israel. KFI, KFVB, 8:15 p.m. Sa  
 Story Teller. KNX, 9:30 p.m. Sa  
 Stradivari Orchestra. KECA, 9:30 a.m. Su  
 Strange As It Seems. KGFJ, 5 p.m. Su  
 Strollin' Tom. KFAC, 8:30 a.m. Su  
 KFVB, 9:15 p.m. Tu-F, 2:15 p.m. Su  
 Styles, Hal. KFVB, 3:30 p.m., 7 p.m. Su  
 Sullivan, Ed. KECA, KFMB, 7 p.m. Tu  
 Sunday Evening Club. KFAC, 9 p.m. Su  
 Sunday Eve Party. KECA, KPPO, 2:30 p.m. Su  
 Sunrise Salute. KNX, 6:15 a.m. M-Sa  
 Supper Club. KFI, KFSD, 7 p.m. M-F  
 Surprise Theater. KHJ, 7:15 p.m. Su  
 Superman. KHJ, 5:15 p.m. M-F  
 Suspense. KNX, 8 p.m. Th  
 Sweetheart Time. KHJ, 9:30 a.m. Su  
 ★Swing, Raymond Gram. KECA, 4:15 p.m. to 10:30 p.m. M-F  
 Symphonic Band. KHJ, 2:30 p.m. Sa  
 ★Take It or Leave It. KNX, 6 p.m. Su

Take It Easy. KHJ, 8:30 a.m. M-F  
 Talbot, Dr. Louis. KFVD, 11:30 a.m. M-F  
 Tapestries of Life. KNX, 9:30 p.m. Tu  
 Tate, Barbara. KNX, 4:15 p.m. M-F  
 Taylor, Henry J. KHJ, KGB, 9:45 p.m. M, F  
 Taylor, Mary Lee. KNX, 10 a.m. Sa  
 Teen Timers Club. KFSD, 10:30 a.m. Sa  
 Teen Town. KECA, 3:30 p.m. Sa  
 Teen Tune Besh. KHJ, 3:30 p.m. Sa  
 Telephone Hour. KFI, KFSD, 8 p.m. M  
 Tena & Tim. KNX, 10:45 a.m. M-F  
 Tennessee Jed. KECA, 5:45 p.m. M-F  
 Terry & the Pirates. KECA, KFMB, 5 p.m. M-F  
 Texaco Theater. KNX, 5:30 p.m. Su  
 That's a Good Idea. KNX, 8:30 p.m. Tu  
 That's Life. KNX, 6:30 p.m. Th  
 Theater Guild. KECA, KFMB, KPPO, 6 p.m. Su  
 Theater of Romance. KNX, 7:30 p.m. Tu  
 Theater of Today. KNX, 8 a.m. Sa  
 The Falcon. KHJ, 8:30 p.m. Tu  
 The Shadow. KHJ, 3:30 p.m. Su  
 The Sheriff. KECA, KFMB, KPPO, 6:30 p.m. F  
 These Make History. KFI, 12:30 p.m. Su  
 These Our Problems. KECA, 9 p.m. M  
 Thin Man. KNX, 8 p.m. Su  
 ★Thirty Seconds to Go. KNX, 5:15 p.m. Sa  
 KHJ, 1 p.m. Tu, Th  
 This Is Los Angeles. KFVB, 2:30 p.m. Su  
 This Is My Best. KNX, 5:30 p.m. Tu  
 ★This Week Around World. KECA, 8 a.m. Su  
 This Woman's Secret. KFI, KFSD, 3 p.m. M-F  
 Thomas, John Charles. KFI, KFSD, 10:30 a.m. Su  
 Thompson, Bill. KECA, KFMB, 7 p.m. M  
 Thompson, Johnny. KECA, 9:45 a.m. Sa  
 Thorgersen, Ed. KHJ, KGB, 9:30 p.m. Su  
 Those Who Wait. KHJ, 9 p.m. M-F  
 Thought for Today. KNX, 11:15 a.m. M-F  
 Three B's. KNX, 12:30 p.m. Su  
 Three Men on a Mike. KFVB, 2:30 p.m. M-F  
 Tillamook Kitchen. KFI, KFSD, 10 a.m. Sa  
 ★Tinney, Cal. KECA, 10 p.m. M-F  
 Time for Reason. KNX, 10:30 p.m. Su  
 Time to Smile. KFI, KFSD, 8:30 p.m. W  
 To Live in Peace. KECA, 6:30 p.m. Sa  
 Today in History. KMPC, 1:30 p.m. M-F  
 Today in Sports. KGER, 6:15 p.m. M-F  
 Today's Children. KFI, KFSD, 10:15 a.m. M-F  
 ★Tomlinson, Edward. KFI, 2:45 p.m. Sa  
 Town Meeting. KECA, KFMB, 8:30 p.m. Th  
 Traffic Tribunal. KFI, 11:30 a.m. Tu  
 Treasure Hour of Song. KHJ, 6:30 p.m. Su  
 Treasury Salute. KFI, 11:30 p.m. M  
 ★Trout, Robert. KNX, 2:45 p.m. M-F  
 True Detective. KHJ, 12:30 p.m. Su  
 ★Truth or Consequences. KFI, KFSD, 7 p.m. Sa  
 Try 'n Find Me. KECA, KFMB, 1:15 p.m. M-F  
 Tuesday at Nine. KFI, 9 p.m. Tu  
 Tune Time. KHJ, 9:45 a.m. M-F  
 Twenty Questions. KHJ, 8 p.m. Su  
 Twilight Tales. KMPC, 4:45 p.m. Tu, Th  
 Union Rescue Mission. KFVB, 8:30 a.m. Su  
 Valiant Lady. KNX, 2 p.m. M-F  
 ★Van, Lyle. KHJ, 9 a.m. M-F  
 Veterans' Adviser. KFI, 9:30 a.m. Sa  
 Voice of Business. KECA, 3 p.m. Sa  
 Voice of Firestone. KFI, KFSD, 8:30 p.m. M  
 Voice of Health. KFAC, 9:15 a.m. M-F  
 Voice of Mexico. KWKW, 6 a.m. M-F  
 Voice of the Moment. KNX, 5 p.m. Sa  
 Voice of Prophecy. KHJ, KGB, KVOE, 9 a.m. Su  
 Wake Up and Smile. KECA, 8:15 a.m. Sa  
 Waltz Time. KFI, KFSD, 9 p.m. F  
 Waring, Fred. KFI, KFSD, 8 a.m. M-F  
 Warriors of Peace. KECA, 7 p.m. Su  
 ★Washington Inside Out. KECA, 10:15 a.m. Su  
 ★Welles, Orson. KECA, 10:15 p.m. Su  
 World Circle. KECA, 9:30 p.m. W  
 ★Wells, Carveth. KFI, 10:30 p.m. M-F  
 Westinghouse Hour. KFI, KFSD, 10:30 a.m. Su  
 What Do You Say? KFI, 3:45 p.m. M-F  
 What I Would Say. KNX, 11:05 p.m. Su  
 What's Doin', Ladies? KECA, KFMB, 3 p.m. M-F  
 ★Wheeler, Burrill. KNX, 11:30 a.m., 3 p.m. M-F  
 When a Girl Marries. KFI, KFSD, 1 p.m. M-F  
 Whistler. KNX, 9 p.m. M  
 Whitman, Paul. KECA, KFMB, 6:30 p.m. M  
 Whoa Bill Club. KFAC, 5:30 p.m. M-F  
 ★Wildor, Alvin. KFI, KFSD, 9 a.m. Su  
 KECA, 4:30 p.m. M-F  
 ★Win, Place or Show. KECA, 7:30 p.m. Sa  
 ★Winchell, Walter. KECA, KFMB, 5 p.m. Su  
 KHJ, 8:30 p.m. Su  
 Wings Over Jordan. KNX, 7:05 a.m. Su  
 Winter, Evelyn. KNX, 12:30 p.m. M-F  
 Wisner, Harry. KECA, 4:15 p.m. Sa  
 Woman of America. KFI, 11 a.m. M-F  
 Woman in White. KFI, KFSD, 10:30 a.m. M-F  
 Women's Page. KFVB, 4 p.m. M, W, F  
 Woman's World. KXLA, 10:30 a.m. M-F  
 Woody Herman Show. KECA, KFMB, 8 p.m. F  
 Word of Prophecy. KGER, 6:05 p.m. Su  
 ★World Panorama. KFAC, 10:30 a.m. M-Sa  
 ★Wyatt, James. KNX, 11 p.m. M-Sa  
 Young, Alan. KECA, KFMB, KPPO, 9 p.m. F  
 Young Artists Competition. KFI, 9:30 p.m. M  
 Young, Norma. KHJ, 3:15 p.m. M-F  
 Young Dr. Malone. KNX, 9:30 a.m. M-F  
 Young People's Church. KHJ, 7:30 a.m. Su  
 Young Wilder Brown. KFI, 12:45 p.m. M-F  
 Your Children & Their Songs. KMPC, 7 p.m. Sa  
 Your Baby. KFVB, 9:30 a.m. M-F  
 You're in the Act. KNX, 11 a.m. M-F  
 Your California Home. KMPC, 9:05 a.m. M-F  
 Your Home. KFVB, 3:30 p.m. M-F



## Are You Normal About Soap Operas?

(Continued from Page 4)

are typically vague, as the following random examples show:

"You listen to serials or you don't listen at all. There is nothing else on the air."

"Women who listen to serials are maladjusted and unhappy—or will be."

"Serial listeners are slaves to a habit. It's all they do all day."

"Only morons and poor people listen to radio serials."

A little over two years ago, the



**HE'S TOPS!**

Hollywood's  
Newest Radio  
Personality!

**BILL ANSON**

ON THE  
"HOLLYWOOD  
BANDSTAND"  
11 A. M. - 2:30 P. M.

WARNER BROS.  
**K F W B**  
980 on your dial

Columbia Broadcasting System decided to study the whole subject of daytime serials more thoroughly than it had ever been studied before. One cardinal rule governed the hundreds of people who were engaged in the study, over the months of testing, field work, interviews, tabulation and analysis that were expended on it: "Get the facts. Base nothing on personal opinion, snap judgment or guess-work."

### Tell Facts

The facts are in. There is nothing sensational about them, for the truth—contrary to the well-worn aphorism—is seldom as strange as fiction. Nevertheless, and for the first time, facts are now available to answer questions that come up about the radio serial and its listeners, either from within or without the broadcasting industry. Here are a few of those facts:

Of the millions of women who are at home in the daytime, 54 per cent listen regularly to serials. They hear an average of 5.8 different serial programs, for a listening total of one hour and 27 minutes per day. And they listen, incidentally, because they like to; not because "there is nothing else on the air." It would probably be impossible to find a radio home in the United States that has no choice between serials and other programs. The CBS study examined the situation in Boston, Columbus and Dubuque—a large city, a medium-sized city and a small city. At all times, there were five or more non-serial programs available.

### Women Differ

To answer the question, "Who listens?", and to make fair comparisons between listeners and non-

(Please Turn to Page 35)

## SPORTS INFORMATION

Starting June 1st, KWKW is inaugurating complete news of the sports world and race results. This service can be heard every half hour from 10:00 a.m. daily.



## VAL COLE RESIGNS

Val Cole resigns her post at KGFJ to accept the position of Publicity Director with Jay Farber Associates, national record promotion and publicity agency.

## THIS IS PIERCE BROTHERS



**Leimert Park  
MORTUARY**

4601 Crenshaw Boulevard • AX 5255

## Mr. District Attorney

(Continued from Page 7)

criminal libraries in the country is owned by Ed Byron. He refers to it often and many of his broadcasts are actual cases from these leather-bound books.

### Crusade for Tolerance

Tolerance has not been overlooked on the "Mr. District Attorney" program. One of the most talked-about tolerance scripts was "The Case of the Wrong Way to Die." Here was a story that pricked at the subconscious. Anyone guilty of intolerance felt the impact of the script and victims of prejudice felt gratitude in the knowledge that the popular half-hour show was crusading their cause.

The story was about a young, rich and arrogant girl who joined the WAC on a dare. While in service she met and married an orphan whose parents fled from the persecution of the Russian ghetto to the safety of America. The girl's father did everything possible to break up the marriage, but the young lady's experiences in the WAC taught her the American creed, and intolerance doesn't enter into that creed.

On the basis of this script, "Mr. District Attorney" was awarded a plaque by the National Conference of Christians and Jews, the award being made because of the notable work the program has done in fighting discrimination, one of the major social problems of the day.

Letters came in from Mrs. Roosevelt and from editors and publishers of magazines and newspapers encouraging Byron to continue in this all-important work. Principals of high schools asked for recordings to play before their students.

Still another testimonial to the "Mr. District Attorney" program was given by the New York Criminal Courts Bar Association. The only award ever to be presented by this group, it commended the program for its fight against crime and for its efforts in promoting better understanding between the courts and its officers.

Further proof of the program's popularity and all-around public appeal can best be demonstrated by an incident that took place in Wayne County, Michigan.

District Attorney-elect O'Brien, in his acceptance speech said, "My only desire is to be as good a district attorney as radio's "Mr. D. A."

## RACE SERVICE IMPROVED

Thelma Kirchner, manager of KGFJ, announced today that negotiations are under way to improve the race result service being given listeners by that station. Full particulars will be announced when negotiations are completed.



# How Lucky Can You Be?

By Hank McCune

**G**EE! . . . HOW lucky can you be? It's tough enough to be able to get writers like Vic McLeod, Eddie Helwick, and Sam Moore with plenty of dough on the line here in Hollywood. But to have 'em tour over seas with a GI PVT. right during their busy season. Well, as I said, how lucky can you be?

Take the case of Vic McLeod. Vic was writing the Bing Crosby Show. One night late, his phone rang . . .

"Hey Vic . . . it's Hank. I'm in Winnipeg and we're all set to put a show together to tour all over the Canadian Labrador, maybe even to Iceland. Can you leave tomorrow night?"

"Tomorrow night!" Vic hollered, "I'm right in the middle of the Crosby script. I can't get away now . . ."

## Sample Jokes

Two days later, loaded with sweaters, McLeod landed in an RCAF bomber. What a kick the GI's got out of his jokes—like a few of these from his boy-and-girl routine . . .

**GIRL:** You could never get me to fall in love with you.

**HANK:** No, but it would be a lot of fun trying.

Or this . . .

**HANK:** Here, have a cigarette.

**GIRL:** Oh, no thanks. I'm a movie starlet.

**HANK:** Then have a cigar.

Kinda silly, but the GI's loved it.

Then, just a little later, there was the show Eddie Helwick wrote. Even as civilians Ed Helwick and I had hoped that we could do a tour together.

We started out as GI's, doing a half-hour comedy show over the ABC network. Then Ed went to Officers' School and I was requested to make a tour overseas. We parted and there seemingly went our hopes of ever getting together.

## Wired Helwick

About a year later I located Helwick in far off Nome, Alaska. I wired Ed . . .

"ED BOY! HAVE TWO SWELL ENTERTAINERS YOUR GI'S WOULD



ENTERTAINER **HANK McCUNE** writer, at a base called B. W. 1 in Greenland.

ENJOY. CAN YOU SET UP TOUR AND WRITE SHOW?"

Helwick went to town as always, cleared the entire thing with his command, which in turn, wrote a letter to my command. That takes about a month the way the army does it—but here's the story . . . if you can believe it! I'm still wondering what happened.

Four days after I sent the wire to Helwick, in came a wire from Washington urging that we make the tour. It was signed simply "Ullo." In sixty-seven minutes I'm on my way to Helwick. It wasn't until sometime later I learned that Ullo was Lt. General Ullo, Adjutant General of all the American Army.

How Washington got ahold of it, (Please Turn to Page 35)

"GILDERSLEEVE" CO-WRITER, Sam Moore, stands outside a G. I. theater in Nome, Alaska.



BOB BURNS' WRITER, Vic McLeod, and Eskimo friend at South Hampton Island, Canadian Labrador.



MORE KIDDING FROM McCUNE is being taken tolerantly by Ed Helwick. They're at Big Delta in Yukon.

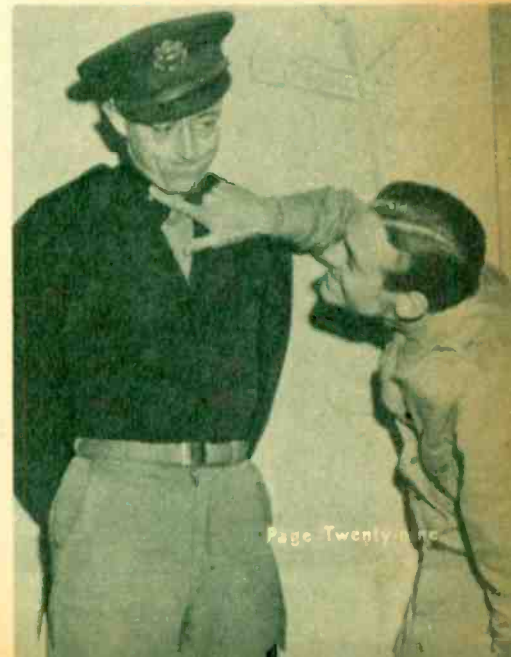





# TOPS ON THE DIAL

By Betty Mills

▲ A CAMERA'S EYE-VIEW OF picturesque KLAC notes its mission-type architecture. The 1000 watt station is located on Cahuenga Boulevard.

*KLAC Is Radio Row's "Top of The Dial" Station, Featuring The Newest in Entertainment*

▼ ONE OF THE STATION'S newer additions is the Compinsky Trio: Manuel, violinist; Sara, pianist, and Alec, cellist, heard every Sunday from 10:10 to 11 p. m.



KLAC is undergoing a face-lifting. What used to be a serene little station over on Cahuenga Boulevard is now a bee-hive of buzzing excitement. One has to dodge carpenters, electricians, an enlarged staff bursting with ideas, and Al Jarvis and his company of eight.

Reorganization and redecoration plans are well laid and, at this writing, the independent station is in the final steps of its new expansion. The unique Spanish architectural motif has become more practical by adding two new studios and using a bungalow, which was living quarters, for executive offices. The charming patio has been re-landscaped and is now full of blooming flowers. Many a paint brush has added a freshness to the appearance of the main building, and KLAC's audience studio now seats 150 persons.

#### Month-Old Revision

The day Radio Life dropped in for a visit with Publicity Director Paul Slone was typical, made different only by the fact that it marked the





▲ **EARLY RISERS HEAR T. Tyler** six mornings a week from 6:10 to 7 o'clock.

▲ **FRED HANEY IS THE** baseball expert who brings play by play accounts on all home games of the Angels and the Stars.

▲ **KLAC'S PENCHANT FOR "getting it first"** includes the broadcasting of Belle Martell, radio's only woman sports commentator.

station's first month anniversary of change of policy. That happened on March 11th.

KLAC changed its call letters from KMTR, tossed its then-existent programs out the window, adopted a policy of everything new from sign on to sign off. "Get it first, but get it right," became the independent's slogan and it regarded new program ideas with a speculative eye. It was a big day for the station when Al Jarvis moved his popular "Make-Believe Ballroom (10 a.m.-1 p.m., Monday-Sunday; 7-8 p.m., Monday-Saturday; 6-9 p.m. Sunday) to 570 on the dial. And it looks as if the Top of the Dial Station's 19 hours of continuous broadcasting will keep on growing. There are that many new ideas.

Mr. Slone conducted us on what he called the "fifty-cent tour with discounts," and we were very impressed with the well-equipped master control room. Chief Engineer

Earl Buchanan has built a console which is so magnificently different that it is being featured in a national science magazine. KLAC's newsroom was alive with activity as Head Newsman Fred Henry pointed out the station's direct line to the Daily News as well as the tie-up with Burbank airport. Just tune in the station's hourly newscast for the latest weather report.

**Become Judge**

Jarvis' "Ballroom" was not broadcasting at the time, but headman Al was conducting a contest for a singer in the main auditorium. Don't ask us how it happened, but we found ourself in a judge's seat with a pencil and paper in hand. It was fun and we enjoyed the way Jarvis helped the nervous contestants over the hurdle of auditioning.

Program Manager Jim Strain pointed out a few of the station's leading shows. KLAC presents a

thorough coverage of sports, including the baseball games and fights; Tex Tyler can be heard every morning at the early hour of 6 o'clock; commentators Averill Berman and Sam Balter are regulars and the Compinsky Trio is one of the newer additions.

What used to be living quarters in KLAC's back bungalow are being remodelled into new swank offices for its executives, including General Manager Don Fedderson. Mr. Slone let us peek into the kitchen which is shared by the station's headmen as well as its five announcers and four newsmen who hold good old bull sessions over the coffee cups.

"I think the most wonderful thing which has resulted from our program of reorganization," confided Don Fedderson, "is our feeling of good fellowship. We work as a unit and like it. We think we're on the road to bigger and better things, and we're giving it all we've got."

▼ **AL JARVIS' INITIAL** performance of "Can You Tie That?" on KLAC included a host of celebrities. Jarvis is seated in the center and reading from left to right are Dave Dexter, Nat King Cole, Freddy Martin, Dinah Shore and George Montgomery.

▼ **JARVIS AND DESI ARNAZ** congratulate the winners of the "Miss Make-Believe Ballroom" contest. The young singer on the left is Mary Williams; on the right is Carol Tembla.







# He's Not the Whole Show

By Evelyn Bigsby

Monday-Friday, 12:15 p.m.  
MBS-KHJ  
Monday-Friday, 1:15 p.m.  
MBS-KGB

**J**IMMY SCRIBNER says HE didn't make his radio show, "The Johnson Family." It was his fans. More than 15 years ago, Jimmy started his program doing four voices—Mama, Papa, and Lucy Johnson and Peewee Ambrose. Listeners encouraged young Scribner. More characters were added to the cast (Scribner can do 22 roles) until the mythical little village of Chickazola, peopled with lovable Negroes, grew into a sizable town, complete with its own theater, bank, grocery, department store and hamburger stand.

Today, "The Johnson Family," widely thought of as a "one-man show," is no longer that. While it's true that Scribner portrays all the characters in his Negro family from The Deacon to Gorilla Joe, Jimmy is far from being "the whole show."

Production of a single fifteen-minute episode requires an announcer, Don McCall; two sound effects men, Tommy Hanley and Art Surrence; a producer, J. C. Lewis, Jr.; an engineer, Jack Allison; a transcription engineer, Johnny Peoples; script collaborator, Floyd Christy. Every now and then actor friends of Jimmy drop in to play character parts especially written for them. Even Les Kelley, Scribner's KHJ sponsor, has appeared on the program.

## Ex-Vaudeville Star

Scribner views the growth of his "family" with happy complacency. An agile and versatile man (he used to be a circus acrobat), Scribner was half the vaudeville blackface team, "Stutter 'n' Whine." From the different voices he did on stage, he got the idea for a radio act using several characters, auditioned in a Baltimore radio station, and went on the air.

Only the limits of Scribner's imagination have circumscribed the activities of the Johnsons and their friends during the years since 1930. Papa Johnson was indicted for murder and reached the electric chair, only to blow the fuses. Once the

—Otto Rothschild Photos

**IN TYPICAL CHARACTER POSE**, Jimmy Scribner does one of the 22 voices he plays in his "Johnson Family". As explained in the accompanying article, Scribner uses a trick to make one voice sound as if it is interrupting another.

*Jimmy Scribner's "Johnson Family," Once Called a "One-Man Broadcast," Requires Work of Eight Radio Men*

**ONE OF CORPS OF CO-WORKERS** helping put "Johnson Family" on the air is Announcer Don McCall, shown working at another mike near Scribner.





family discovered an electric mine which proved to be an underground high-voltage conduit. Under Papa Johnson's supervision, operations caused a short circuit which plunged half the state of Virginia into total darkness. Cruising in a home-made boat, the group was once caught in a storm and thought to be near a cannibal island. Only the capture of a cow, with a bell around her neck, convinced the party it was a stone's throw from home!

Scribner guides his characters in and out of rapid conversations in almost unbelievable fashion. Sometimes he makes it sound as if two persons were talking at once. "I achieve that by changing from one voice to the other on words that have a long vowel sound in the middle," explained Jimmy. "And it's always a word that occurs far enough along in the sentence so that the meaning would actually be understood before I got to it."

#### Signal System

Producer Lewis can't give ordinary radio cues to Scribner, because the latter can't take his eyes off the script long enough to glance at the control room. So a unique signal system has been arranged on the music stand where Scribner rests his script. A series of lights, like a traffic signal, there is amber to indicate the show is moving on time; red to slow down, and green to speed up.

Sometimes as many as three or four different mikes are set up for Jimmy to give listeners the proper picture.

Scribner has been known to go on the air as much as two minutes shy on script. This doesn't bother him—he's an expert ad-libber—but it does put the engineer and sound men on the spot, trying to catch cues on the run — opening doors, creating footsteps, and supplying whatever else Jimmy's ad-libs need to round them out mechanically.

One day Scribner dropped his script in the middle of the broadcast. The pages fluttered in all directions. While Announcer McCall scurried around scraping the papers off the floor and reassembling them, Scribner calmly improvised the equivalent of two pages of script. His was the only sweatless face in the studio.

Beyond the amazing flexibility and ingenuity of Jimmy Scribner and the efficiency of his production unit, there's something else worthwhile noting about "The Johnson Family." Although all the script characters are Negroes, Scribner has contrived to flavor his program with that race's natural warmth and humor, minus the customary burlesquing. Hence, the show appeals universally.

As far as Negroes, themselves, are concerned, they're some of his most enthusiastic fans. Jimmy's played his program before more than 300 all-Negro audiences.



▲ **THREE MEN WORK IN CONTROL** booth while Jimmy is on air. Left to right, Johnny Peoples, transcription engineer, putting theme song, "The Whistler and His Dog" on turntable; Engineer Jack Alison; and Producer J. C. Lewis Jr.



▲ **SCRIBNER AND CO-WRITER FLOYD CHRISTY** study script as Bob Cummins, former producer of program, kibitzes.

▼ **IT TAKES TWO SOUND MEN** to cover "Johnson Family", and even two have their hands full. Left is Tom Hanley. To left-rear of Scribner is Art Surrence.







▲ **SINGING STAR** of Harry Savoy's Mutual show is Vera Holly, who started career at 16, found success in New York night clubs and radio.



▲ **AUDITIONING AT CBS** mike is well-known Columbia Square "personality", Dusty, who belongs to Producer Bill Sloane.



▲ **MEL BLANC, DRESSED** appropriately for his role of Scotty McBrown on NBC's Abbott and Costello show, is shown splitting peas for Scotch pea soup.



▲ **FOUR HITS AND A MISS** serenade their conductor, Gordon Jenkins of Dick Haymes' show. Left to right, Lee Gotch, Marvin Bailey, Mack McLean, Bill Seckler, Beverly Mahr, with Jenkins (below).

▼ **ABC's YOUNG COMEDIAN**, Alan Young, shows short-wearers, Kristene Miller and Donna Brewer, how he thinks shorts should be made, much to amusement of Virginia Lester and Mary Lou Brown.



▼ **INSPECTING SCALE MODEL** of Navion, new personal plane of North American, are newsmen Larry Smith, NBC, center; left to right, CBS' Pete Pringle; KFI's Ed Jorgenson; KMPC's Vance Graham; ABC's Archie Hall and Clete Roberts.



## SEEN ON THE RADIO SCENE



# How Lucky Can You Be?

(Continued from Page 29)

and more than that General Ullo, neither Ed nor myself knows. Ed really took advantage of it—wrote a terrific show. You can imagine how the EM's laughed with Ed, a 1st Lieutenant, and me, a private, doing these jokes . . .

## Laughed at These

McCUNE: Lt. Helwick, Sir, you've got the shinlest brass.

HELWICK: Yes.

McCUNE: The shinlest buttons.

HELWICK: Yes.

McCUNE: And the raggedest underwear of anyone in camp.

And Eddie Helwick really acted wonderfully—played it straight for everything it was worth. Except once in a while he'd break down laughing right on the stage to this tag gag . . .

McCUNE: Gee, Lt. Helwick, you shouldn't talk to me that way.

HELWICK: I'll talk to you any way I please, McCune. Remember, I'm an officer and a gentleman!

McCUNE: Well, make up your mind, you can't be both.

Sam Moore co-writes the "Great Gildersleeve" Show.

Sam Moore is National President of the Radio Writers' Guild.

Besides this, he's got fourteen other angles cooking every minute. I still don't see how he was able to leave town, but he did . . . Sam wanted to get out and see how the GI's outside the country were living and thinking, and see if he could make them laugh.

He wrote gags, dreamed up sketches . . . even did a break-in routine himself. And the fellows loved him. And why not with a situation routine he wrote for Helen Parish, movie starlet, and myself . . .

HELEN: Suppose you're walking along the street and a girl comes up to you and asks you for a date. What do you do?

HANK: That depends how long I've been here in (We'd name local camp) Big Delta.

HELEN: What do you mean?

HANK: If a guy's been here six months, he stutters. If he's been here a year, he gets the shakes . . .

HELEN: What if he's been here two years?

HANK: They don't dare let him go. He'd blow up . . . that's all.

That's wonderful comedy . . . laughs on almost every word. Sam knew how the boys felt and he certainly had the satire on there, living for the show. Heres' his tag gag for that routine . . .

HELEN: Now, after I've asked you for a date, I take you in my arms and crush you to me. But you don't

want to hug me so you push me away.

HANK: I really don't want to hug you? ? ? ?

HELEN: No! Here, now, let's try it. Remember, you push me away.

(THEY CLINCH)

HELEN: Don't just go limp. Try to push me away.

HANK: Look. You take care of your end; I'll take care of mine!.

## Almost Sent Home

'Course Sam Moore doesn't know how close he was to being sent home the very day he arrived. You see, I was called over to the Commanding General's office . . .

"I'm sorry, McCune, but this writer Sam Moore must be sent back immediately."

After all the arrangements Sam made to get away—I just about collapsed.

"Sir, we've got to do something. The show's all set."

And it was finally worked out. Sam Moore, co-writer of the popular "Great Gildersleeve," Sam Moore, National President of the Radio Writers' Guild . . . was hired as a civilian laborer on the Alaskan Highway. It was legal—it worked.

So far as I know, these men were the only big-name Hollywood writers to tour overseas. They write the top shows here in Hollywood. Vic McLeod, formerly on Bing Crosby and Edgar Bergen, now on Bob Burns; Ed Helwick on Bob Crosby; Sam Moore on Gildersleeve. They wrote the very best shows for the GI's on tours I was associated with. So I repeat: Just how lucky can one guy be!

# Are You Normal About Soap Operas?

(Continued from Page 28)

listeners, all women in the study—and there were thousands of them—were sorted into "Cultural Levels." A woman's cultural level was determined by the amount of education and income she had. As was expected, there were many differences between women in different cultural levels. On the "High" cultural shelf, for example, 50 per cent were active in Red Cross, Bond Drives, USO and the like, while on the "Low" cultural shelf only 12 per cent took part in these activities.

Within the same cultural levels, listeners and non-listeners were compared in some 40 different ways. Were they equally happy, equally gregarious, equally liberal or conservative? How did they feel about government, schools, money; about club membership, family responsibility, books, magazines, movies? Hard as they tried, the CBS researchers and analysts could find no significant difference between listener and non-listener in the same cultural level.

Among college women, for example, 40 per cent were listeners; 60 per cent were not. In the top income group, 35 per cent listened to serials; 65 per cent did not. Both groups were carefully examined for differences in opinions, attitudes and living habits. Between listener and non-listener, none could be found. The simple truth is that certain normal, well-educated or well-to-do women like to listen to radio serials, while some otherwise comparable women do not.

It came as something of a shock to the uninformed critics to learn that daytime serials do not make slaves of their listeners. In fact, the opposite is true. Although the average listener is tuned to her favorite serials nearly an hour and a half a day, 69 per cent of that time is spent in doing something else as well—26 per cent of it in kitchen work; 20 per cent in general housework. Moreover, the average serial is heard two and a half times a week, or only half the time it is on the air. Women find that serials lighten the drudgery of housework by providing them with welcome "company" during the lonely hours that must be spent in household chores.

## Serial "True"

The reason most frequently given by listeners for their enjoyment of a serial is that it is "true to life." Literary critics, on the other hand, have frowned on serial stories as "far fetched" if not "impossible." This difference of opinion between critic and listener is easily explained. Listeners follow the serial's long-range story and get to know its characters almost as if they were real people, whereas critics usually base their judgment on single isolated episodes they may have heard—or heard about.

If a book reviewer were to judge Charles Dickens' "Pickwick Papers" on the reading of a single page, he might, depending on the page selected, describe it as an extravagant ghost story, a romantic novel of young and foolish love, an expose of medical education, or an exaggerated picture of political corruption. "Pickwick Papers" was none of these things. It was written, published and read as a serial. It might, with few changes, be written as a radio serial today.

Serial listeners will not be surprised to hear that theirs is a harmless and often a helpful pastime. The CBS study only puts a stamp of authenticity on what they have known all along. Nonlisteners, on the other hand, may question some of the CBS facts. If you are one of these, the best way to check the facts is to join a serial audience. At the end of a few months, if you think or act differently than you did as a non-listener, you are the un-found exception and should notify the CBS Research Department at once.





**FAMOUS  
MUSICAL FAVORITES**

3:00 - 3:45 p. m.  
Monday through Saturday



**MUSICAL  
MASTERPIECES**

4:00 - 5:00 p. m.  
Monday through Saturday

**CONCERT  
IN MINIATURE**

7:00 - 7:30 p. m.  
Monday through Friday



**EVENING  
CONCERT**

8:00 - 10:00 p. m.  
Monday through Saturday

*The Music Station*

1330 ON YOUR DIAL

**KFAC**

NEWS BROADCASTS SEVEN TIMES DAILY