

PROGRAMS for WEEK BEGINNING FEBRUARY 10

# RADIO *Life* 5¢



**BOB GRAHAM:**  
Terrific at Twenty

Page 29

**JACK BAILEY:**  
*What He Thinks  
of Women Now!*  
Page 6

**SHARON DOUGLAS:**  
**HOPES DREAMS  
DON'T COME TRUE**  
Page 5

**AMOS 'N' ANDY**  
*Warm-Up  
With Kisses*  
Page 30



Five Hits for You in  
**THE BROADWAY'S  
RADIO LIFE**

**THE BROADWAY NEWS** . . .  
KHJ 12 noon daily, and 10 p. m.  
on Sunday and Tuesday through  
Friday. KMPC, every day at 8  
a. m. and 6 p. m.

**SEWING SCHOOL OF THE AIR**  
KMPC, 1:45 p.m. Tuesdays.

**FASHION FORUM** . . . KMPC,  
1:45 p.m. Thursdays.

**HOME CHATS** . . . for the  
homemaker by Miriam Lane.  
KMPC, 10:45 a.m., Monday thru  
Saturday.

**FELIX DE COLA** and His Musi-  
cal Notebook. KHJ, 1:15 p.m.,  
Saturday.

**The Broadway**  
DOWNTOWN

MALCOLM MCNAGHTEN, PRES.

Broadway, 4th and Hill  
Where Los Angeles Shops with Confidence

Have you heard  
Southern Pacific's  
New  
"MAIN LINE" Show  
?????



You'll never  
guess the way  
Wednesday's  
story ends  
**KHJ 8 P.M.**

# The Ear Inspires the Pen

Virginia Gordon, Cecilla Street, R. F. D.,  
Belt, Calif.

Sirs: Your publication of my letter in Radio Life regarding Andy Russell has resulted in such interesting correspondence upon that subject. This has been very pleasant since owing to ill health I have been unable to take part in many of the activities of other girls. I am writing to his publicity manager suggesting that he do some of the beautiful part-Spanish songs. I think they would be delightful. I am studying Spanish myself, but as I am only fourteen I have not progressed very far.



Mrs. J. P. Cushing, 1130 Orizaba Avenue,  
Long Beach, Calif.

Sirs: May I add my name to the list of Nero Wolfe fans and disagree with you slightly?

Santos Ortega was the original Nero Wolfe, but was on another network than Mutual. I, too, feel that it isn't the program it was when Ortega played the part. Also, would like to have it stay on the air at the same time or at least tell us when it is leaving the air.

Could you tell me why I never hear Major Bowes anymore? Has he left the air permanently?

Thank you for your information. Sorry that "Nero Wolfe" is no longer with us. Major Bowes is in retirement.



Miss Nellie E. Pray, 368 West Milford  
Street, Glendale 3, Calif.

Sirs: Greatly enjoyed article on Paula Stone in a recent issue, as I have been a listener to her Saturday "Leave It to the Girls" program.

Also the article on Joan Davis. Some years ago when she first appeared in pictures, I was the target of hoots of derision from various friends when I maintained that Joan was really pretty, but just one of those "gals" who didn't mind looking and acting the clown if her part called for it.

★ ★ RADIO LIFE ★ ★  
February 10, 1946 • Vol. 12, No. 23

Published Weekly at Los Angeles 15, California.  
Business Offices: 1029 West Washington Blvd.  
Phone Richmond 5262. Editorial Offices, 1554  
North Vine, Hollywood 28. Phone HEmp-  
stead 2025.

Radio Life was entered as Second Class Matter  
May 8, 1942, at Los Angeles, under Act of  
March 3, 1879. Postpaid Subscriptions, \$2.75  
year, \$1.50 six months. Single Copies on sale  
at leading Independent Grocers in Southern  
California at 5c each. Reprinting in whole or  
in part without permission strictly forbidden.

Publisher, Carl M. Bigsby; Editor, Evelyn A.  
Bigsby; Assistant Editor, Shirley Gordon;  
Business Manager, Hugh R. Brown; Office  
Manager, Georgia Caywood; Art Director,  
Allen Ricks; Log Editor, Hal Julian.

Advertising Representative, Culbreth Sudler,  
412 West Sixth St., Phone 0769.

All material used by Radio Life is special-  
printing in whole or in part without pub-  
lisher's permission strictly forbidden.

Florence Hampton, 1210 Granada Avenue,  
San Marino, Calif.

Sirs: Thank you for the article and pictures of "The Deacon"—you don't remember, but I wrote in for just that and here it is in your magazine almost right off.

That is one of the nicest things about you people—you are so nice about everything I have ever written you about and I want to express my sincere thanks for that.

You're welcome—and thank you!



Mrs. Hannah R. Rice, 757 South Berendo  
St., Los Angeles 5, Calif.

Sirs: I listen to Jack Smith's program every night and was delighted to learn that he received an award. To my way of thinking he is tops and deserved the honor bestowed upon him. I think he should be heard longer than fifteen minutes. His voice is so sweet and he enunciates so clearly. I wish him great success as he is entitled to it.



Tune in  
**ACME**  
**SPORTS  
PARADE**

★  
**FIGHTS**  
**HOLLYWOOD LEGION**

Fri. 10:05 P. M. KMPC

**OLYMPIC AUD.**

Tues. 10:05 P. M. KMTR

sponsored as a public service by

**ACME BEER**

Barbarian Distilling Company  
806 ANGELES ST.





# Joel Davis, Radio's Little Brother

By B. J. Hammer

*He Decided at Three That He  
Was Going to Be a Big Star!*



**ANOTHER DAVIS MAKES GOOD!** To the list of Joan and Bette add the name of Los Angeles' own Joel. With nine years' experience behind him, and ambitious to be a star, he can't miss.

**T**HE first thing we spied when we peeked into Joel Davis' scrapbook was a picture of an adorable chubby, bright-eyed, curly-haired cherub of three grinning up at us.

"Ooooh!" we sighed.

"Aw," said the twelve-year-old Joel glancing at the three-year-old Joel and growing pink up to his ears, "that old thing shouldn't be there!" When a man has attained the age of comic books, is in the eighth grade at Mar-Ken school and is heard on a network show every week, he doesn't like having his infantile past dug up again, we found out. But it was at the age of three that Joel Davis informed his contemporaries that he was going to be a star. And it looks as if he knew what he was talking about even then.

He started appearing in pictures at that age. His stage work includes several appearances at Pasadena Playhouse—Saroyen's "Jim Dandy" with Louise Allbritton, "Lady of Belmont" and Ibsen's "Little Evolf." It was in the latter play that Joel proved he was of the stuff that troupers are made. It was his first stage appearance—and he got the mumps! Friend Tommy Cook subbed for a couple of performances and then, with the doctor's permission, Joel went on—mumps and all.

### McGeehan Brings Luck

On Christmas Day, three years ago, Joel made his first radio appearance. Pat McGeehan was in the cast, and Joel shortly afterward worked with McGeehan on many of the Bullock's shows. He thinks McGeehan is "lucky" for him.

When we asked him who his favorite actors were, he looked very thoughtful. "Well—I'll have to consider it for a while," he said, and propped his face on his hand while he devoted some serious thinking to the subject. "I haven't got a favorite," he announced—"I've got four—

Pat McGeehan, Ozzie Nelson, Wally Maher and Joe Kearns." He confided that he was enjoying his work on the Ozzie Nelson—Harriet Hilliard show best of anything he has done. He has met David Nelson, whom he portrays on the air, several times at broadcasts, and at Joel's twelfth birthday party David was an honored guest.

Joel laughed when we asked him if his mother coached him with his script. "She knows even less about acting than I do." Joel's mother admitted that she was woefully uninformed about acting technique. "Joel reads his script cold at first rehearsal with the rest of the actors. Frankly, I don't know enough about it to interfere." This wise attitude probably accounts for the fact that while Joel is in front of the microphone he is a professional actor—who gets no special attention because he happens to be only twelve. And, away from the mike, Joel is a real boy—not a professional child.

### Really Bad Dream

He has never fluffed on the air and has never been unsure of himself or nervous. "Oh—I had a dream the other night," he said, "I had a radio dream about fluffing. First radio dream I've ever had. I dreamt that I was the star of my own network show, and we went on the air without a rehearsal. I went over and picked up my script—and what do you think??"

We said we couldn't imagine!

"Well—it was all written out in long hand in red pencil—in my own handwriting—and I couldn't read a single word of it! I fluffed all over the place!"

"No wonder," said his mother, "if it was in *your* handwriting. No one can read it anyway." Joel sadly admitted that this was the case.

Mathematics, however, is a different thing—it's his favorite subject. As for hobbies, he says that he's started making model airplanes, but has never finished any. "Comic books," sighed Mrs. Davis, "that's his full time hobby." Joel gave an eloquent plea in defense of comic books. "I got an A mark in history once because the test asked something I had just been reading about in one of my comic books," he averred.

"Do you know what my dog, Lady, gave me for a Christmas present," he asked. "A litter of nine puppies! That'll be a sort of hobby." Sort of?

Joel is a native Los Angelen who has never been farther away from his home town than Palm Springs and San Juan Capistrano to see the Mission. "And I'm never going to leave, either," he insisted.

"But, Joel," said Mrs. Davis, "if you want to be a star you'll have to go to New York to do a stage play some day." Joel just smiled and said he'd never consider leaving—star or no star.

### Girls—Later!

When we asked about the girl situation Joel got pink again. It seems he just doesn't like 'em. "I'm still a minor," he said. "I'll have time for girls maybe, when I'm seventeen." Sorry, ladies, but we just couldn't drag out of him what he doesn't like about us.

Joel's ambition is to be a versatile actor when he grows up. He'd like best to do straights and comedy parts.

"Joel," said Mrs. Davis, "your dramatic coach told me he thought you had a real gift for pathos."

"Pathos?" grinned Joel, "There's enough pathos in the world without me adding to it."



FOR THE BEST IN

# NEWS

**EDWARD R. MURROW**

SUNDAY, 10:45 to 11:00 AM

**WILLIAM SHIRER**

SUNDAY, 2:45 to 3:00 PM

**DICK CUTTING**

MON thru SAT, 7:30 to 7:45 AM and 5:45 to 5:55 PM

**NELSON PRINGLE**

MONDAY thru FRIDAY, 7:45 to 8:00 AM

**HARRY W. FLANNERY**

MONDAY thru SATURDAY, 5:30 to 5:45 PM

**BILL HENRY**

MONDAY thru FRIDAY, 5:55 to 6:00 PM

**CHET HUNTLEY**

NIGHTLY 10:00 to 10:15 PM—SAT, 7:45 to 8:00 AM

**DR. WALLACE STERLING**

SUNDAY, TUESDAY, THURSDAY, 10:15 to 10:30 PM

**DR. HAROLD FISHER**

MONDAY, WEDNESDAY, FRIDAY, 10:15 to 10:30 PM

**KNOX MANNING**

MON thru FRI, 12:15 to 12:30 PM and 5:00 to 5:15 PM

**CARROLL ALCOTT**

NIGHTLY—Except Sunday, 8:55 to 9:00 PM

**KNX**

1070 ON YOUR DIAL



# Life With Sharon

*She's Blonde and Beautiful—  
And Even Her Own Brothers  
Admit She's a Good Actress*

**By Joan Buchanan**

Saturday, 8:30 p.m.  
NBC-KFI  
Saturday, 11:00 p.m.  
NBC-KFI

**B**Y THE TIME we'd finished talking with Sharon Douglas and her family, we realized that somehow the Raders (Sharon's family name) had us talking about ourselves fully as much as we talked about Sharon! Sharon has the kind of a family that laughs at each others' jokes, knows all each other's friends, and just in general acts as if its members really liked one another.

Sharon lives with her mother and two of her brothers in an apartment in Hollywood. "We're so crowded," she laughed, "that we've got everything figured out mathematically." Brothers Paul and Bill spent their first Christmas since 1941 with the family. Paul has been in the army, and Bill, a navy photographer, worked for the O. S. S. He was behind German lines working for the French underground. "He's a wonderful photographer," said Sharon, "He's the only one who knows how to photograph me. All the other photographers make me look like myself. I want to look glamorous!"

Sharon, whom you've heard as "Babs" on the "Life of Riley" and as Jack Haley's girl friend on "Sealtest Village Store" is wrong about herself, we'd say. She's a natural blonde with hazel eyes, a toothpaste ad smile and the kind of a figure that's just wishful thinking with most of us. In fact, we'd call her Radio's Glamor Girl if she wasn't so vivacious and friendly. (Privately, we've always thought there was something a little stuffy about that phrase "Glamor Girl.") The day Sharon asked us to tea she bemoaned her pale appearance. "I'm just getting over the 'flu—I look awful!" Ummm—we should have a case of the 'flu like that!

#### **Closed Corporation**

Sharon likes "clothes - period!" She  
(Please Turn to Page 35)



▲ **SHE'S NOT MARRIED**, engaged or goin' steady! When you ask her about men she just smiles and says, "Well, I'm glad all the boys are getting out of the army."

▲ **SHARON'S MOTHER DESIGNED HER DRESS**, brother Bill took the picture and Sharon supplies the charm, beauty and poise that adds up to GLAMOR!







▲ **EVERYWHERE HE GOES** in Hollywood, Jack Bailey bumps into women who accost him and exclaim: "I HATE you! I made goo-goo eyes at you on the show, but you didn't pick me as queen!" Here, Greta Staggs demonstrates the hating technique.

—Otto Rothschild Photos

*"I've Learned More About Them",  
Says the Crowner of Queens, "But  
I Still Think They're Wonderful"*

▼ **ONE WAY NOT** to become queen is to pull at Bailey's sleeve and make a pest of yourself by shouting: "If I'm queen, I want to have a date with you." Such behavior automatically rules out a would-be contestant. Here, doing the tugging is Mrs. H. R. Heeb of Beverly Hills; beckoning is Mrs. D. Brown, with Mrs. Marion Peterson sitting next to her.



# What Jack Bailey Thinks Of Women

## Now!

By Evelyn Bigsby

Monday-Friday, 11:30 a.m.  
Don Lee-Mutual-KLH

W HAT do I think of women now?" . . . Jack Bailey nipped a puckish grin in the making and exploded: "I love 'em! Singly or in quantities. Of course, since I've been crowning 'em 'Queen for a Day,' I've learned more about 'em. But the average woman is wonderful!"

We watched Jack wash down another cup of Les Comiques' coffee and said to ourself, "Nice bit of hedging, Jack, old boy. Wonder what you really started to say about women!"

"I've certainly seen enough women in the last few weeks to be entitled to an opinion about them," opined Bailey, lighting a cigaret and taking another gulp of coffee. "Earl Carroll's seats 1200 and the Hawaii Theater seats 1299. That has made 2499 women I've seen every day on 'Meet the Missus' and 'Queen for a Day.' Multiply that by five . . ." Jack trailed off as if doing mental arithmetic to total a week's quota of ladies, but came back to earth with a gulp and a puff to exclaim: "That's something of a record!"

### About Mad Women

"I've already made one mistake," Jack continued. "I gave out my address in a gay moment . . . it takes a compass and a navigator to find our place . . . but nothing can stop a persistent woman. Nor a mad one. One was so provoked at me that she threw her purse at forty paces and hit me."

A disappointed woman is not the



easiest to handle, either, Bailey pointed out. Every day after the show as he makes his way along Radio Row, four or five women always accost him and bark: "I sure HATE you. I made eyes at you this morning, but you wouldn't choose me 'Queen for a Day.'"

"The first time this happened it scared the h— out of me," explained Jack, looking as if nothing in the world could frighten him. He promptly ordered another cup of coffee and started another cigaret.

"Seems to me you're more nervous than you used to be," we interrupted.

"Naw... naw," he chuckled. "I'm just not hungry. Had a late breakfast."

#### Showered With Gifts

We bit doggedly into our sandwich and Jack went on: "Some of the ladies are awfully nice to me. One crocheted me a flower basket. Another one sent me two dozen boot-ees, and another one sent me a skunk lapel pin. Bet she thought I stink! Another lady brought me a box of fried chicken and one lady has kept me in bacon for three months. I get about three pounds of fudge a week. I won't need to buy wool sox all winter. One lady knit my wife, Carol, a jacket and made Mother a sweater. On the average, I get three invitations a day to attend 'Queen for a Day' parties. Of course I can't accept," Jack said with a trace of regret.

We asked Jack what rules he had formulated for picking queen contestants. "I pick the gabby ones," he replied. "A heavier or older woman is usually a darn good contestant. The people you're scared of are the ones who have pat answers... you want a natural. The time on the air is so short, you have to get an honest, sincere woman, then try to mix her up a little, and you'll get laughs. If I know what they're going to say, I'm no good. I never try to pay off a gag. I always get the woman to pay off.

"Most women," Jack breezed on, completely forgetting his coffee and cigaret ashes, "don't realize they have one strike against them by being nervous. What they don't realize is that I'm a little bit nervous, too. What would you do if a woman were asked what she'd like if she were queen and she answered (looking right at you) 'I'd like to be a mother!'"

"That happened to me on the third day of the show. I thought I was a goner until she explained that she wanted to adopt a child for twenty-four hours."

#### Nervous Remedies

Whenever Jack strikes an excessively nervous lady, he sings some hootchy-kootchy music and has her shake to the rhythm. That seems to get her mind off her mike fright. Or if a woman gets white around the lips and color leaves her face, Jack gives her a glass of water and



▲ **BAILEY SAYS MOST WOMEN** don't realize they have one strike against them by being nervous. One way he uses to take their minds off themselves is to send for a glass of water and make the contestant drink it while sitting on his knee as Miss Luise Yates of Durham, N. C., is doing here. Wouldn't this treatment cure you, too, milady? Or would it fuss you up still more?

▼ **ALICE STANDERS** of Los Angeles is given another Bailey treatment to ward off mike-fright. Jack is singing some hootchy-kootchy music and getting his frightened contestant to keep time to the rhythm.

sits her down on his knee to drink it. The excitement of this tete-a-tete dispels nervousness, claims Bailey. But here's a tip to all you women hoping to attend "Queen for a Day." Don't, under any circumstances, while Jack is selecting contestants during the warm-up, pipe up and say, "If I'm queen, I want to go out with Jack Bailey." If you do, you have Jack's word for it, you don't get on the show.

Nor do you get on if you follow Bailey on his search through the audience, tugging at his sleeve and trying to get his ear by tweaking it. And if you accuse him of having "plants" in the audience, he might get so mad he'd throw the crown at you. "I talk to sixty or seventy candidates every day," averred Jack, explaining that producer Bud Ernst helps him with half the number to save time. "Lately, they all want to tell what Alka-Seltzer did for their cousin Mamie" (Alka-Seltzer, as you know, recently became co-sponsor of the show with Proctor and Gamble).

At this point of our chat with Jack, he was slowed down to a sip on his fourth cup of coffee. Mrs. Bailey hove

(Please Turn to Page 28)







# Talent, Unlimited

By Shirley Gordon

THE MOST DIFFICULT voice Walter Craig has ever matched is that of Harry S. Truman. He does the President's voice in a new movie, "Out of the Depths". To prepare for this assignment, he sat in the Newsreel Theater for hours listening to a speech by the Chief Executive.

—Steve Gariand Photo

*Be It Benny or Bergman, Walter Craig Can Match Almost Anybody's Voice, and Also Act, Dance, Sing, Skate—and Cook!*

**I**N SPITE of the fact that he can "make like a push-button radio," versatile young Walter Craig made one request of us. "Don't call me an impersonator." A "voice-matcher," Walter wants it made clear that he does not attempt to impersonate the stars physically, as a night club mimic does. He limits his mimicry to sound alone, save for his take-offs on Joan Davis and Bette Davis. One of his favorites for laughs is to do the latter's voice and exaggerated "swishy" walk.

Radio-dialers heard Walter Craig frequently on CBS' "Which is Which" series, the show that defied listeners to distinguish the voices of star-mimics from those of the real McCoy. On that program, Walter did the voices of a variety of personalities, including Katherine Hepburn, Ronald Colman, John Wayne, Jimmy Fidler, Franklin Pangborn and Talulah Bankhead.

How does he go about duplicating a voice? He studies 1) the voice pattern (in this factor, Fidler and Winchell are, of course, among the easiest); 2) the inflection and/or accent; 3) "then," Walter concluded matter-of-factly, "I just put them together and give it voice."

The most difficult voice he has ever matched is that of Harry S. Truman. He does the President's voice in a new Columbia film, "Out of the Depths." To prepare for this assignment, he sat in the Newsreel Theater for hours listening to a speech by the Chief Executive.

### Without Hearing

Once, when he was called upon to double Dennis O'Keefe's voice he scoured the town to find one of the actor's movies. In most instances, he

tries to secure a record of the performer's voice to study. On a recent show, however, he impersonated musical conductor Robert Armbruster without ever having heard the man talk. "I just did it from a description of his voice," Craig explained. "I was told afterward that it was an almost perfect duplication, but I'm still waiting for the chance to hear Armbruster's actual voice so I can see how close I came."

On many occasions when Walter is called for a radio role, he finds that the producer doesn't want an exact duplication of a personality's voice, but rather the same voice-type. "I frequently do Alan Ladd or Humphrey Bogart gangsters or a Franklin Pangborn hotel clerk," Craig clarified.

Twenty-one-year-old Walter has done parts ranging in age from eight to eighty. He doesn't limit his activities to voice-matching, enjoys straight acting and particularly doing dialects. He is currently studying with dialectician Gertrude HARRISE.

Born in Temple, Oklahoma, and raised in Tulsa, young Walter began his career when he was only nine. He had seen a marionette show at the World's Fair and came home and built one of his own, "using my mother's living room drapes for curtains." In a few weeks, nine-year-old Walter was giving regular performances, taking in substantial box-office receipts and paying three girls to work for him!

### 18 Months in Service

By the time he was fifteen, Walter had done three seasons in summer stock and was heading for New York to do a Broadway show. He played "John" in "Life with Father," then interrupted his career with his enlistment in the Navy. He served for

a year and a half as a yeoman in Ship's Company at Great Lakes, then received an honorable medical discharge and the advice to come to California for the climate. That was two years ago.

In Hollywood, he worked at both NBC and CBS as a page-boy at night, and during the day as a dance-extra in pictures, appearing in some thirty-five films altogether. "I had never danced before," Walter related. "I took lessons in tap, ballet and jitterbugging."

The youthful actor still does movie work, dubs voices in film cartoons, and is currently appearing as an ice-skater in "Till the End of Time."

Ice-skating, bowling and tennis are the actor's favorite sports. His hobbies are music (he plays the clarinet and has a collection of records, ranging from jazz to the classics), and the framed autographed pictures of the stars that decorate the walls of his five-room Hollywood apartment. He does his own housekeeping, washing, ironing and cooking. Irish stew is his specialty. (He isn't married, girls, but there's a girl in the picture who would offer some serious competition.)

In addition to all the foregoing activities, the amazing young Mr. Craig attends college five hours a day, is a stenotypist, and names writing as one of his favorite pursuits. He pens his own audition scripts, authors short stories and works steadily on what he hopes will some day be a best-selling novel. The latter is his biggest ambition.

His biggest problem? Trying to find his own voice after a week of radio work that has him talking like everybody else from Jean Hersholt to Hedy Lamarr!



TO INCREASE YOUR

**RADIO**

LISTENING PLEASURE

*Life*

## RADIO: West ★ National and International



**CARROLL P. CRAIG, SR.**, winner of Jack Benny's "Can't Stand" contest, and his family of 735 Radcliffe Avenue, Pacific Palisades. Craig won first prize (\$2,500) for his entry, reprinted here from "Variety":

He fills the air  
With boasts and brags  
And obsolete  
Obnoxious gags.  
His towardice  
Alone, indeed,

Is matched by his  
Obnoxious greed,  
And all the things  
That he portrays  
Show up my own  
Obnoxious way!



**LUCKY MAN WHO GUESSED IDENTITY** of "Mr. Hush" (Jack Dempsey) on Ralph Edwards' NBC "Truth or Consequences" show Saturday night, January 19, was Ensign Richard Bartholomew of Fayetteville, Ark., shown here with Edwards and some of fabulous gifts he received. See story in Radio West.

### Now We Know

The mysterious "Mr. Hush" certainly caused a dead silence in NBC's "Truth or Consequence" studio two Saturdays ago. For five long weeks, thousands of listeners had been asking themselves "Who is he?", but it took a twenty-two-year-old Ensign to supply the correct answer — *Jack Dempsey*.

You know the story of how emcee Ralph Edwards and his clever cohorts cooked up an idea of presenting the voice of an unidentified American. Each week, "Mr. Hush" gave a fifteen second clue about himself, but apparently in vain. Yet it was this which gave the key to Ensign Dick Bartholomew of Fayetteville, Arkansas, and plunked \$13,500 worth of gifts into his lap.

When we talked to Dick several days later about his good fortune, we found a tall, dark and handsome lad who was just beginning to feel the excitement of his lucky stroke. He recalled for us the happenings brought about by his startling announcement.

Dick was in town for the weekend with his cousins and they wanted to attend a radio broadcast. "We almost visited the 'Life of Riley'," he recalled, "but ended up at 'T or C'." He had no intentions of becoming a contestant and barely knew a thing about "Mr. Hush." When he heard that week's rhyming clue, "Hickory, dickory, dock, the clock struck ten, lights out, good night," he figured it might be a prize fighter and chanced a guess of Jack Dempsey.

He not only stunned emcee Edwards into silence but the studio audience as well. Then bedlam broke loose. The NBC switchboard was flooded with calls asking to talk to Dick and he found upon answering a few that people wanted everything from the nylons he had won to becoming his wife. The latter was out, he told us.

His parents, Mr. and Mrs. Robert P. Bartholomew heard the program and called him immediately. His mother is quoted as saying, "I'm not worried about anything except the silver fox coat and the diamond ring. Don't let them out of your sight." (We forgot to mention that Ensign Dick was the recipient of a thousand dollar fox coat, ring, watch, a two-year supply of nylons, a 1946 Mercury, RCA Victory radio-victrola, records, piano, maid service for a year, refrigerator, vacuum cleaner, two complete wardrobes and two exciting trips.

Dick, who is not married, was most excited over the Mercury and the trip to Baniff Springs, which he intends taking after his imminent discharge from service.

### Special Mission

Lewis J. Valentine, former Police Commissioner of New York, may soon have to take a vacation from his weekly air appearance on ABC's "Gangbusters".

In a move designed to completely reorganize Japan's Keisatsu (civilian police), General of the Army Douglas MacArthur has requested the War Department in Washington to send Valentine to Tokyo on a mission vital to

(Please Turn to Page 10)





# KECA *mike memos*

By VIRGINIA WEST

For the first time in the 15-year history of the Metropolitan Opera broadcasts, the listeners will have a voice in selecting six operas for next season's repertoire, it was revealed by Mrs. August Belmont, president of the Metropolitan Opera Guild. Ballots for voting will be distributed through schools, clubs and music groups, as well as American Broadcasting Company stations. Two lists will be used . . . one of standard operas, and the other of works infrequently performed. Each voter will select three operas from each list, and those receiving the largest vote will be scheduled for the Saturday matinee broadcasts during the '46-'47 season.

Broadcasts of matinees from New York's famed "Met" are heard every Saturday morning throughout the season at 11, over ABC-KECA, under the sponsorship of the Texas Company.

. . . 790 . . . It's the Spot . . .

Sammy Kaye's popular vaudeville feature, "So You Want to Lead a Band," recently added to your Wednesday night listening on KECA-ABC (6:30 p.m.) is proving as popular with its air audience as with theater crowds in the cities which the Kaye aggregation visits. Four contestants each week get an opportunity to satisfy that yen to lift a baton and guide an orchestra through its musical maneuvers . . . Sammy Kaye's Sunday Serenade, long-time favorite of the fans, continues its melodious way every Sunday morning at 10:30 over KECA . . . Back on the air again over KECA on Wednesday nights at 9:30, is that chiller series, "The Weird Circle."



Sammy Kaye

. . . 790 . . . It's the Spot . . .

Al Pearce's "Human Chatterbox," Arlene Harris (pictured here) can't understand why her neighbor should be mad about the remark she made concerning the neighbor's diamond ring. All Arlene said was, "It's beautiful, but don't drop it, or you'll have seven years' bad luck!" . . . Arlene's comedy is a sure-fire treat on Al's noontime ABC show . . . Another show at KECA-ABC which is strong in the "laughs" department is Perry Ward's "What's Doin', Ladies" (2 o'clock, Monday through Friday) . . . For instance, Perry resorted to slapstick on a recent broadcast . . . He actually had a man throw custard pies at his own wife . . . then the wife smeared hubby's face with a pie. In spite of the good "clean" fun . . . the gag paid off . . . a wrist watch for the man and an electric iron for the lady.



Arlene Harris

. . . 790 . . . It's the Spot . . .

**BUSY PEOPLE:** February 15th will be a day to remember in the life of Alan Young! He'll do four half-hour shows . . . his own ABC show for the east, and the west coast repeat at 9 p. m. Then . . . Ed Gardner, "Archie" of "Duffy's Tavern," has chosen Alan to pinch-hit for him on that NBC ailer while he, "Archie" is recouping from a tonsillectomy! . . . In a future issue of "Outdoor Life," there'll be a mighty interesting story, by Ken Niles, emcee of ABC's "Darts for Dough" (Sundays at 1 p.m.) about his fishing trip in Yellowstone Park last fall . . . Tom Breneman and his ABC "Breakfast in Hollywood" program are on a nationwide tour. During the next six weeks they'll visit, by strange coincidence, the cities where his picture, "Tom Breneman's Breakfast in Hollywood" is showing.

. . . 790 . . . It's the Spot . . .

This is the kind of story we like to repeat . . . It proves that most radio fans are pretty swell people . . . It seems that several months ago while Dan Gann of Hollywood, then in Uncle Sam's army, was on duty in the Philippines, his wife, Retha, appeared on a "Glamour Manor" broadcast. In the course of her chat with Cliff Arquette, mentioned that her husband was with the 6th Division in the Pacific Theater. When the men of his outfit began asking Gann if he had a wife named "Retha" back in the states, he admits he was surprised . . . until he received his wife's letter telling about appearing on the morning ailer. It seems that the wives, mothers and sweethearts of very nearly a thousand fellows had heard the program and had written their men telling them about it. Cliff Arquette and "Glamour Manor" are heard at 9 a.m., five days a week over ABC-KECA.

—Advertisement.



Cliff Arquette

## NEXT WEEK

More people you'll want to know are introduced to you in next week's issue of Radio Life. Pinky Lee is profiled in an informative word-picture cleverly titled "Pinky's-Not Blue." You'll meet the new mister behind "Meet the Missus," Jerry Lawrence. Ge Ge Pearson, the beautiful blonde heard regularly with Red Skelton, invites you into the decorative apartment designed by herself and husband Hal Gerard. The "Honey" man, Curt Massey, who penned the tune that goes "Honey, I'm in love with you . . ." steps into the spotlight for a story. Skelton's man Tuesday, wonderful Wonderful Smith, also gets spotlighted, as do clever carrot-topped character actress, Ruth Perrott, the distinguished members of the "Lux Radio Theater" supporting players group, and that interesting show with the woman's angle, "Leave It to the Girls."

## RADIO WEST

(Continued from Page 9)

the "future peace of the world".

MacArthur requested the ex-Commissioner to come to Japan "for a period of from thirty to sixty days to establish fundamental policies of public safety".

The sponsor of the "Gangbusters" series has given Valentine permission to accept the assignment, and if he does so, it is thought that he would be expected to set up a police administration patterned along the lines of the New York City police force.

### Irene

We're anticipating—and rightly so, we're sure—a veritable landslide of letters concerning the most recent tragic occurrence in the script of NBC's "One Man's Family"—namely, the death of "Irene" in the automobile smash-up with "Gregory Lusk". But—puh-lease! Take pity on our poor postman—and take heed of this statement issued by O.M.F. scripiter, Carlton E. Morse, concerning "Irene's" demise.

Says Mr. Morse with grim seriousness—  
(Please Turn to Page 25)

DINE and DANCE at  
**Tom Breneman's**  
HOLLYWOOD RESTAURANT

1525 Vine Street

- BREAKFAST
- LUNCH
- DINNER

HOLLYWOOD

Entertainment  
and Dancing  
Nightly

HOME OF

"Breakfast in Hollywood"



# Precasts & Previews

## TIME CHANGES

**Monday, February 11** — "Melodies by Mitchell," KFI, 10:00 a.m. (15 min.)  
Monday, Wednesday. Formerly KFI, 10:00 a.m. Friday.

**Monday, February 11** — "Famous Jury Trials," KECA, 9:00 p.m. (30 min.)  
Formerly KECA, 6:00 p.m. Friday.



## WHAT'S NEW

Variety

**Saturday, February 16** — "Teen Town," KECA, 4:30 p.m. (30 min.)



Music

**Sunday, February 10** — "Sentimental Serenade," KECA, 8:00 p.m. (30 min.)  
Light popular music.

**Sunday, February 10** — Lawrence Welk, KMPC, 11:15 p.m. (15 min.) Sunday through Tuesday, Thursday and Friday. Paul Martin's orchestra broadcasts on Wednesday.

**Thursday, February 14** — Harry James, KHJ, 10:15 p.m. (15 min.) Thursday, Friday, 10:00 p.m. (15 min.) Saturday, 11:00 p.m. (15 min.) Sunday. Harry James replaces Benny Goodman on the remote from the Meadowbrook in Culver City.



Forum

**Wednesday, February 13** — "Preview Report From Hollywood," KFOX, 7:45 p.m. (15 min.) Representatives of national women's clubs under the guidance of Alice Evans Field, director of studio and public service for the Motion Picture Association of America, will hold open forum in discussion of major releases.



## WHO'S GUESTING

Variety

**Sunday, February 10** — "Radio Hall of Fame," KECA, 3:00 p.m. (30 min.) Stooges of famous comics will be featured, Jerry Colonna, Bert Gordon, Eddle Marr, Mel Blanc and Charlie Cantor. They will sing an especially written song, "We're the Men Behind the Men Who Get the Laughs."

**Wednesday, February 13** — "Songs by

Sinatra," KNX, 6:00 p.m. (30 min.) Jack Carson will be Frank's guest.  
**Friday, February 15** — "Teen and Twenty Time," KMPC, 5:05 p.m. (25 min.) Bob Mitchum will be Mauri Cliffer's guest.



Music

**Sunday, February 10** — "Electric Hour," KNX, 1:30 p.m. (30 min.) Singer Marion Bell, an MGM discovery, is guest of Nelson Eddy.

**Monday, February 11** — "Telephone Hour," KFI, 9:00 p.m. (30 min.) Helen Traubel will be the guest artist.



Interview

**Thursday, February 14** — "Elsa Maxwell's Party Line," KHJ, 3:45 p.m. (15 min.) Alfred Lunt and Lynn Fontanne will be Elsa's guests in her husbands and wives series.



Religious

**Sunday, February 10** — "Church of the Air," KNX, 7:00 a.m. (30 min.) Service by the Rt. Rev. Angus Dun, Episcopal Bishop of Washington.



## WHAT'S PLAYING

Drama

**Sunday, February 10** — "Theater Guild on the Air," KECA, 7:00 p.m. (one hr.) "Prologue to Glory" stars Zachary Scott. E. P. Conkle's play concerns the youth of Lincoln.

**Monday, February 11** — "Sherlock Holmes," KHJ, 8:30 p.m. (30 min.) Sherlock and Watson are involved with a band of gypsies, a kidnaping and a death in the Norfolk Fens in search of arch-criminal Moriarty.

**Tuesday, February 12** — "This Is My Best," KNX, 6:30 p.m. (30 min.) "Jeff Raleigh's Piano Solo" by Edmund Ware stars Chester Morris, Gale Page and Bob Bailey.

**Thursday, February 14** — "Suspense," KNX, 9:00 p.m. (30 min.) Fay Bainter stars in "The Case of the Lucky Lady."



## WHAT'S SPECIAL

Religious

**Friday, February 15** — Christian Sci.  
(Please Turn to Page 28)



MYSTERY FANS FIND WEDNESDAY NIGHT WORTH STAYING HOME FOR WHEN THEY KEEP THE DIAL ON KFI. ALONG WITH A SWELL LINE-UP OF COMEDY AND MUSICAL PROGRAMS, THESE TWO GREAT MYSTERY SHOWS ARE INCLUDED IN THE NIGHT'S FARE:

"Mr. District Attorney"



As a champion of the people, defender of the truth and guardian of fundamental rights, JAY JUSTYN turns in a rousing performance as the racket-busting "Mr. District Attorney." The time: 6:30 p. m.

"Mr. and Mrs. North"



Alice Frost and Joseph Curtin play the roles of Pam and Jerry in the smoothest mystery program heard on the air. A perfect blend of high comedy and chilling drama adds up to a favorite weekly half-hour for listeners coast to coast. The time: 9:00 p. m.

—Advertisement

### RADIOCAST LECTURE ON CHRISTIAN SCIENCE

"Christian Science: A Religion of Works"

KFWB (980 kc)

Friday, February 15, 8 p.m.

Ninth Church of Christ, Scientist, 433 South Normandie Avenue  
John S. Sammons, C.S., of Chicago, a member of the Board of Lectureship of  
The First Church of Christ, Scientist, in Boston, Massachusetts



# SUNDAY, FEBRUARY 10

**KMTR** **KFI** **KECA** **KHJ** **KFVD** **KPAS** **KFSG** **KGFJ** **KFXM** **KEAC** **KGER** **KWKW**  
**KFSD** **KMPC** **KIEV** **KFWB** **KNX** **KRKD** **KPPC** **KFOX** **KGB** **KVOE**  
 570 640 790 930 1020 1150 1240 1330 1390 1490  
 600 710 870 980 1070 1110 1230 1290 1360 1430 1490

- \*Indicates News Broadcasts
- 8—**KFI**—The Eternal Light.
- \***KNX**—News, Sweetney.
- \***KECA**, **KXLA**, **KGER**—News.
- KHJ**, **KGB**, **KFXM**, **KVOE**—Wesley Radio League.
- \***KMPC**—News.
- KFWB**—Funnies.
- \***KMTR**—News, Meditation.
- KFAC**—Country Church.
- KRKD**—Ranch Program.
- KWKW**—Pan-American Revival.
- KGFJ**—Arm Chair Concert.
- KFVD**—Tempo Tunes.
- KFSD**—Call to Worship.
- KFOX**—Rev. Dean Reed.
- 8:05—**KNX**—Blue Jacket Choir.
- KGER**—Kingdom Within.
- 8:15—**KECA**—Music with an Appeal.
- KMPC**—Finger Tip Successes.
- KMTR**—Rev. K. G. Egerton.
- KXLA**—Sweet Melodies.
- KFXM**—Sunday Serenade.
- 8:30—\***KFI**—World News Roundup.
- KNX**—Invitation to Learning.
- KHJ**, **KGB**, **KFXM**, **KVOE**—Voice of Prophecy.
- KECA**—Hour of Faith.
- KMPC**—Wesley Radio League.
- KFWB**—Eaton Rescue Mission.
- KMTR**—V. B. Record.
- KXLA**—Immanuel Baptist Church.
- KWKW**—Buenas Nuevas.
- KFAC**—Strollin' Tom.
- KFVD**—Church of Christ.
- KGER**—Jack Neville.
- KFOX**—Morning Bible Hour.
- KFSD**—Visiting Nurse.
- 8:45—\***KFI**, **KRKD**—News.
- KGFJ**—Quiet Moments.
- KGER**—House of Dawn.
- KFSD**—America United.
- 9—**KFI**, **KFSD**—Chicago Roundtable.
- KNX**—Salt Lake Tabernacle.
- \***KECA**—It Happened During the Week.
- KHJ**, **KGB**, **KFXM**, **KVOE**—Pilgrim Hour.
- \***KMPC**—News, Rhythm Roundup.
- \***KMTR**—News, Bible Treasury Hour.
- KRKD**—Sunday Serenade.
- KFAC**—Liberal Catholic Hour.
- KFVD**—Waltz Time.
- KGFJ**—Mid-Morning Melodies.
- KXLA**—Music.
- KWKW**—Little Italy.
- KPPC**—Studio Devotional.
- \***KGER**—News, Tom Westwood.
- 9:15—\***KECA**—News.
- KMTR**—Swedenborg Hour.
- KFAC**—Concert.
- KPPC**—Prelude to Worship.
- 9:30—\***KFI**—Echoes & Encores.
- \***KNX**—Transatlantic Call.
- KHJ**, **KGB**, **KFXM**, **KVOE**—Lutheran Hour.
- KECA**—Taylor Made Melodies.
- KFWB**—Peter Potter.
- \***KMTR**—The World Tomorrow.

## COMMANDER SCOTT

and  
The Romance of the  
Highways  
"Unreal Realities"  
**KHJ-KVOE**  
10:15 A. M. Sundays

- KHJ**, **KGB**, **KFXM**, **KVOE**—Commander Scott.
- 10:30—\***KFI**—Musical Milestones.
- \***KNX**—News.
- KECA**—Sammy Kaye's Sunday Serenade.
- KHJ**, **KGB**, **KFXM**, **KVOE**—Sweetheart Time.
- KXLA**—Czech Polka.
- KPPC**—Church News.
- KWKW**—Hungarian Baptist.
- KFSD**—Show is On.
- 10:45—\***KNX**—Edward R. Murrow.
- KPPC**—Tower Chimes.
- KXLA**—Shamrock Melodies.
- KFOX**—Cumberland Church.
- 10:55—\***KECA**—George Gunn, News.
- 11—\***KFI**, **KFSD**—Harvest of Stars.
- KNX**—Radio Readers' Digest.
- \***KECA**—Washington Inside Out.
- KHJ**, **KGB**—Sunday Concert.
- \***KMPC**—News, Off the Record.
- \***KFWB**—News.
- \***KMTR**—News, Church of Christ.
- KXLA**—Church of Open Door.
- KFAC**—1st Methodist Church.
- KWKW**—Lincoln Ave. Presb.
- KGFJ**—Pan American Time.
- KFVD**—Hollywood First Baptist.
- KFXM**, **KVOE**—Church Services.
- KPPC**—Church Service, Dr. Eugene Carson Blake.
- KFOX**—Presbyterian Church.
- \***KGER**—News, Music.
- 11:15—\***KECA**—Gen. Janius Pierce, Comment.
- KFWB**—Peter Potter.
- 11:30—\***KFI**, **KFSD**—Westinghouse.
- John Charles Thomas**
- KNX**—Hollywood Star Time.
- KECA**—National Vespers.
- \***KHJ**, **KGB**—Bill Cunningham.
- KWKW**—All Saints Episcopal.
- KGER**—Music for Sunday.
- 11:45—\***KHJ**, **KGB**—The World Tomorrow.
- KMTR**—Frank and Ernest.
- 12—\***KFI**, **KFSD**—Carmen Cavallero Parade.
- KNX**—New York Philharmonic.
- \***KHJ**—Broadway News.

## SUNDAY Program Highlights

Morning Programs Appear in Lightface Type; Afternoon and Evening Programs in Boldface.

### Variety

- 2:30—Gene Antry, **KNX**.
- 3:00—Ozzie & Harriet, **KNX**.
- 3:00—Hall of Fame, **KECA**.
- 3:30—Sunday Party, **KECA**.
- 4:00—Jack Benny, **KFI**.
- 4:30—Bandwagon (Cass Daley), **KFI**.
- 5:00—Bergen-McCarthy, **KFI**.
- 5:00—Beulah, (Marlin Hurt), **KNX**.
- 5:30—Fred Allen, **KFI**.
- 6:00—Masquers' Request, **KNX**.
- 6:30—James Melton, **KNX**.
- 6:45—Jimmie Fidler, **KECA**.
- 7:30—Fanny Brice, **KNX**.
- 7:30—Meet Me at Parky's, **KFI**.
- 8:45—Rave of the Week, **KHJ**.
- 9:30—Romance of Ranchos, **KNX**.

### Quiz Programs

- 1:00—Darts for Dough, **KECA**.
- 3:30—Money on the Line, **KNX**.
- 4:00—Better Half, **KHJ**.
- 6:30—Double or Nothing, **KHJ**.
- 7:00—Take It or Leave It, **KNX**.
- 7:30—Name That Song, **KHJ**.
- 8:30—Quiz Kids, **KECA**.

### Drama

- 10:15—Commander Scott, **KHJ**.
- 12:30—One Man's Family, **KFI**.
- 1:00—Murder Is My Hobby, **KHJ**.
- 2:00—The Shadow, **KHJ**.
- 3:00—Nick Carter, **KHJ**.
- 3:00—Frederick Speare Players, **KXLA**.
- 8:00—Great Gildersleeve, **KFI**.

- \***KECA**—Elmer Davis.
- \***KMPC**—News, Frank Hemingway.
- \***KFWB**—News.
- \***KMTR**—News, Boys' Choir.
- KGFJ**—Say It With Music.
- KFVD**—Diary of Music.
- KWKW**—Italian Novelties.
- KPPC**—Dr. Eugene Blake.
- \***KGB**, **KFXM**, **KVOE**, **KGER**—News.
- 12:15—\***KHJ**, **KGB**, **KFXM**, **KVOE**—Ilka Chase.
- KECA**—Galen Drake.
- KMPC**—Off the Record.
- KFWB**—Peter Potter.
- KPPC**—Music of Masters.
- 12:30—\***KFI**, **KFSD**—One Man's Family.
- \***KECA**—Sam Balter, Comment.
- KHJ**, **KGB**, **KVOE**—Vera Holly Sings.
- KFWB**—Jean Leonard.
- \***KRKD**—News.
- KWKW**—American Jewish Hr.
- KXLA**—Corral.
- KFXM**—Ave Maria Hour.
- 12:45—\***KECA**—Dusty Records.
- KRKD**—Music.
- 1—\***KFI**, **KFSD**—National Hour.
- KNX**—New York Philharmonic.
- KECA**—Darts for Dough.
- KHJ**, **KGB**, **KVOE**—Murder Is My Hobby.
- \***KMPC**—News, Manhattan Highlights.
- \***KFWB**—Dave Ormont.
- \***KMTR**—News, Pianos.
- KGFJ**—Strange As It Seems.
- KRKD**—Sunday on Ranch.
- KWKW**—Hoyos Hour.
- KXLA**—News.
- \***KPPC**—Afternoon Concert.
- KFOA**—Dick Ross.
- \***KFVD**—News, McKee Piano.
- \***KGER**—News, Music.
- 1:15—\***KFWB**—Beasley Singers.
- KMTR**—Betty Phillips.
- KGFJ**—Console Encores.
- \***KFAC**—News.
- KFVD**—Musical Revue.
- KXLA**—Church in Barn.
- 1:30—\***KFI**—These Make History.
- KNX**—Electric Hour, Nelson Eddy.
- KHJ**, **KGB**, **KVOE**—True Detective Mysteries.
- KECA**—Mary Small Revue.
- KMPC**—Samuel B. McKee.
- KFWB**—Help Wanted.
- KMTR**—Madhouse.
- KGFJ**—Intermission.
- KFAC**—Good Neighbor Salute.
- KFVD**—Piano Parade.
- KGER**—Light and Life.
- KFSD**—RCA Show.

## FLOYD B. JOHNSON

**KFOX** 1:30 - 2:00 P.M.  
Sunday  
Transcontinental Broadcast  
via Associated Network

- KFOX**—Floyd B. Johnson, King's Ambassadors.
- 1:45—\***KFI**—Edward Jorgenson.
- KMPC**—Jerry Sears.
- KFWB**—Internal Revenue.
- KFVD**—Vocal Varieties.
- KXLA**—Church of Christ.
- 2—\***KFI**, **KFSD**—Symphony Hour.
- KNX**—Family Hour.

## Songs of Austria

**KECA**  
Sunday, 2:00 P.M.  
Sponsored by Edwards Brothers  
Colonial Mortuary

- KECA**—Songs of the Nations.
- KHJ**, **KGB**, **KFXM**, **KVOE**—The Shadow.
- \***KMPC**—News, Sweet Music.
- \***KFWB**—Peter de Lima.
- \***KMTR**—News, PreGame News.
- KGFJ**—Easy Rhythm.
- KRKD**—Sunday on Ranch.
- KFVD**—Harlem Holiday.
- KXLA**—Lampighter Jazz Session.
- KWKW**—Pro-Football Games.
- KPPC**—Afternoon Concert.
- KFOX**—Good News.
- KGER**—Long Beach Band.
- 2:15—\***KFWB**—Strollin' Tom.
- KMTR**—American Pro League Football.
- KFOX**—Clvorn Group.
- 2:30—\***KNX**—Gene Aury.
- KECA**—Counterspy.
- KHJ**, **KGB**, **KFXM**, **KVOE**—Quick As A Flash.
- KFWB**—Light Classics.
- KXLA**—Challenge to Youth.
- KWKW**—Italian Melodies.
- KFOX**—Rev. Billy Adams.
- \***KGER**—News, Music.
- 2:45—\***KNX**—William L. Shirer.
- 3—\***KFI**—Catholic Hour.
- KNX**—Ozzie and Harriet.
- KHJ**, **KGB**, **KFXM**, **KVOE**—Nick Carter.
- KECA**—Radio Hall of Fame.
- \***KMPC**—News, Music of Romance.



"FAMOUS MUSICAL FAVORITES" with

Peter de Lima  
as your host  
**KFAC**—Sundays—3-5 P.M.

"Famous Musical Favorites" also heard Mon. thru Sat. 3-3:45 P.M.

presented by

The 7 Famous Dept. Stores

- KFAC**—Famous Musical Favorites.
- \***KFWB**—Dave Ormont.
- KGFJ**—Remembrance.

**Complete**  
**Gilbert & Sullivan**  
**Works**  
**KFAC**—9:30 - 11 A. M. Sun.  
Sponsored by  
Marshall & Clappett

- KFAC**—Gilbert & Sullivan.
- KFVD**—Show Tunes.
- KPPC**—Dr. F. P. Woellner, Sunday Morning Club.
- KGER**—Radio Revival.
- KFSD**—Devotional Music.
- 10—\***KFI**, **KFSD**—Layman's Views of News.
- KNX**—My Brother's Blood.
- \***KECA**—John Kennedy, News.
- \***KHJ**, **KGB**, **KFXM**, **KVOE**—News, Glenn Hardy.
- \***KMPC**—News, Western Federal Music Hour.
- \***KFWB**, **KGER**, **KFOX**—News.
- \***KMTR**—News, Fannie Reinhardt.
- KFAC**—Gilbert & Sullivan.
- KRKD**—Sunday Serenade.
- KGFJ**—Midmorning Melodies.
- KFVD**—Diary of Music.
- KWKW**—Hollywood Lutheran.
- KPPC**—Dr. F. P. Woellner.
- 10:15—\***KFI**—Home Town Parade.
- \***KECA**—Orson Welles, Comment.
- KFWB**—Peter Potter.
- KFOX**—Rev. Russell.
- KFSD**—Tuning in Teens.



KFYD—Popular Favorites.  
 KPFC—Afternoon Concert.  
 KFSD—Arden Salute.  
 \*KGER—News, Sacred Harmonies.  
 KFOX—Rev. Earl Ivie.

**HAVE YOU A RADIO VOICE?**  
**MEN & WOMEN:** Good speaking or singing voices now being selected for immediate training in Acting, Announcing, Commentating and Singing—Our students **BROADCAST** on—  
 "Sunday at 3"  
 Every Sunday, 3:00-3:30 p.m.  
**STATION KXLA (110kc)**  
**APPROVED FOR VETERANS' TRAINING**  
 Under G.I. Bill of Rights  
**FREDERICK H. SPEARE**  
 "The West's Outstanding Radio School"  
 6671 Sunset Blvd. Studio No. 1587  
**HOLLYWOOD 2325**

KXLA—Frederick H. Speare.  
 3:15—KFWB—Music.  
 3:30—\*KFI, KFSD—News.  
 KNX—Money on the Line.  
 KECA—Sunday Party.  
 \*KHJ, KGB, KFXM, KVOE—Cedric Foster.  
 KFYD—Hank, Night Watchman.  
 KWKW—Rev. Gagnon.  
 KXLA—Music  
 KGER—Back of God.

**Interested in Radio Broadcasting**  
 Wanted for immediate interview men and women at once with good speaking voices to be auditioned for training in radio acting and announcing. No exp. needed. Apply 1 to 9 p.m. to Program Director HAL STYLES.  
**RADIO PLAYERS OF AMERICA**  
**BROADCASTING SCHOOL**  
 8800 Wilshire Blvd. cor Robertson Beverly Hills BR-2-2546  
 Listen to Our Show  
 Sun., 3:30-4 P.M.—KFWB  
 Hal Styles & Famous Guest Stars

KFWB—Want to be in Radio?  
 3:45—KFI—Melody Parade.  
 KHJ, KGB, KFXM, KVOE—Fulton J. Lewis, Jr.  
 KXLA—Old Fashioned Girl.  
 \*KFSD—Carveth Wells, News  
 4—KFI, KFSD—Jack Benny.  
 KNX—Your Hope Chest.

**OLD FASHIONED REVIVAL**  
 Charles E. Fuller, Director.  
 P. O. Box 123, Los Angeles, Calif.

KXLA—4:00-5:00 P. M.  
 KGER—4:00-5:00 P. M.  
**REBROADCAST**  
 KXLA—9:00 P. M.  
 KPRO—9:00 P. M.  
 KFOX—10:00 P. M.  
 KVOE—10:00 P. M.  
 KFXM—10:00 P. M.  
 KMPC—10:05 P. M.

KXLA, KGER—Old Fashioned Revival.  
 \*KECA—Drew Pearson.  
 KHJ, KGB, KVOE—Better Half.  
 \*KMPC—News, Symphony Hour.  
 KFWB—Jam Session.  
 KGFJ—Curtain Call.  
 KWKW—Sunshine Mission.  
 KPFC—Afternoon Concert.  
 KFOX—Sunshine Pastor.  
 KFXM—Sacred Harmonies.  
 4:15—\*KECA—Don Gardner, News  
 KRKD—Music  
 4:30—KFI, KFSD—Bandwagon, with Cass Daley.

KECA—Hollywood Music Hall.  
 KNX—Answer Auction, Winner Take All.  
 KHJ, KGB—Adventures in Rhythm.  
 \*KFWB—News.  
 KFYD—90-90 Club.  
 KFXM—ABC-King's Ambassadors.  
 KWKW—Victory Baptist.  
 KVOE—Radio Tour.  
 4:45—KFWB—Western Stars.  
 KFYD—Carter Wright.  
 KVOE—Grace and Truth.  
 5—KFI, KFSD—Bergen-McCarthy.  
 KNX—"Beulah," (Marlin Hurt).  
 KHJ, KGB—Mediation Board.  
 KECA—Ford Sunday Hour.  
 \*KMPC—News, Music of Hawaii.  
 \*KMTR—News, Trinity M. E. Church.  
 KFAC—Bowling News.  
 KGFJ—Treasury Department.  
 KRKD—Public Service.  
 KFYD—Evening Serenade.  
 KXLA—Lutheran Gospel Hour.  
 KPFC—Afternoon Concert  
 KFOX—Rev. F. H. Hogan.  
 \*KFXM—News.  
 KVOE—Bethel Tabernacle.  
 \*KGER—News, Colonial Veterans.  
 5:15—KMPC—First Presbyterian Church.  
 KGFJ—Today's Hits.  
 KFOX—Rev. Lyle Hale.  
 KFXM—Voice of the Army.  
 5:30—KFI, KFSD—Fred Allen.  
 KNX—Man Named Jordan.  
 KHJ, KGB—Don't Be a Sucker  
 KMPC—Land of the Free.  
 KMTR—Reformed Witness Br.  
 KRKD—Hour of Cheer.  
 KXLA—Lincoln Pres. Church  
 KFOX—Calvary Echoes.  
 KFXM—Made in America.  
 KVOE—Minister's Hour.  
 5:45—\*KHJ, KGB, KFXM, KVOE—Gabriel Heutter.  
 KMPC—Ray Bloch.  
 \*KFAC—News.  
 \*KGER—Ned Calmer.  
 6—KFI, KFSD—Manhattan Merry-Go-Round.

**"WORD of PROPHECY"**  
 (current events in the light of the Scripture)  
 Louis S. Bauman  
 Sundays, 6:05 P. M.—KGER

\*KGER—News, Word of Prophecy, Louis S. Bauman.  
 KNX—Request Performance.  
 Minstrels.  
 \*KECA—Walter Winchell.  
 KHJ, KGB, KFXM, KVOE—Exploring the Unknown.  
 \*KMPC, KFWB, KRKD, KFOX—News.  
 \*KMTR—News, Bethel Chapel.  
 KGFJ—House Party.  
 KPFC—Afternoon Concert  
 \*KXLA—News.  
 6:15—KECA—Louella Parsons.  
 KMPC—Christian Science.  
 \*KFWB—Dave Ormont.  
 KXLA—University Explorer.  
 6:30—KFI, KFSD—Album of Familiar Music.  
 KNX—Texaco Theater (James Melton).  
 KHJ, KGB, KFXM, KVOE—Double or Nothing.  
 \*KECA—La Guardia Speaks.  
 KMPC—Mother's Album.  
 KFWB—Gospel and Song.  
 KMTR—Radio Bible Class.  
 KXLA—Beyond Tomorrow.  
 KPFC—Children's Corner  
 KGER—Lutheran League.  
 KFOX—Hal's Memory Room.  
 6:45—KECA—Jimmy Fidler.  
 KMPC—Mayor Bowron.  
 KPFC—Story Time  
 7—KFI, KFSD—Hour of Charm.  
 KNX—Take It or Leave It.  
 KECA—Theater Guild.  
 KHJ, KGB, KFXM, KVOE—Freedom of Opportunity.  
 \*KMPC—News, Bostick's Bolero Time.  
 KFWB—Vets Talk It Over.  
 \*KMTR—News, Eventide.  
 KPFC—Sacred Song Recital.  
 KXLA—Ethel Hubler.  
 KGFJ—Overture to Evening.  
 \*KGER—News, Music.

7:15—KMTR—Baha-I Peace Hour.  
 KXLA—Life and Health.  
 KPFC—Organ Recital.  
 7:30—KFI, KFSD—Meet Me at Parky's.  
 KNX—Fanny Brice Show.  
 KHJ, KFXM, KVOE—Name of That Song.  
 KFWB—Rabbi Magulu.  
 KMTR—Young People's Church.  
 KXLA—Church of Open Door.  
 KPFC—Sonatas  
 KGB—Security Hour  
 7:45—KFWB—Catholic Answers.  
 8—KFI, KFSD—Frost Warning.  
 Great Gildersleeve.  
 KNX—Crime Doctor.  
 KECA—Sentimental Serenade.  
 KHJ—Operatic Revue.  
 \*KMPC—News, Frank Hemingway.  
 KFWB—Hollywood Presbyterian Church.

**FLOYD B. JOHNSON**  
 and  
**King's Ambassador Quartet**  
 KMTR—8:05-9:00 P. M.  
 Also 10:30-10:45 A. M.  
 Monday through Friday

\*KMTR—News, Floyd B. Johnson.  
 KGFJ—Waltz Invitation.  
 KFAC—First Methodist Church.  
 KFOX—Christian Science.  
 KPFC—Sunday Evening Hour.  
 KFXM—Pages From Life.  
 KVOE—Christian Youth.  
 \*KGER—News, Music.  
 KGB—Time for Music  
 8:15—\*KMPC—Deane Dickason.  
 8:25—KNX—The Todds.  
 8:30—KFI, KFSD—Standard Hour.  
 KNX—Blonde.  
 KECA—Quiz Kids.  
 \*KHJ, KGB, KFXM, KVOE—Walter Winchell.  
 KMPC—Everybody's Hour.  
 KGFJ—Dancing Rhythm.  
 KPFC—Sacred Music.  
 KGER—American Music.  
 8:45—KHJ, KFXM, KVOE, KGB—Rave of the Week  
 KPFC—Word of Life.  
 9—KNX—Thin Man.  
 \*KECA—Sam Hayes, News.  
 \*KHJ, KGB, KFXM, KVOE—News, Glenn Hardy.  
 \*KMPC—News, Open Forum.  
 KFWB—Music  
 KGFJ—Ave Maria Time.  
 KFAC—Sunday Evening Club.  
 KXLA—Old-Fashioned Revival.  
 KFOX—County Barn Dance.  
 \*KGER—News, Bethel Church.  
 9:15—\*KHJ, KGB, KFXM, KVOE—Rex Miller.  
 KECA—Report to the People.  
 9:30—KFI, KFSD—Jack Benny.  
 KNX—Romance of Ranchos.  
 KHJ, KGB, KFXM, KVOE—Jimmy Fidler.  
 KFWB—Pacific Lutheran Hour.  
 KFAC—Gateway to Music.  
 KGFJ—Show Time.  
 KGER—Tuckin' in Hour.

**EASTSIDE SERENADE**  
 9:30 TO 10:00 P. M.  
 Every Sunday  
**KECA**

9:45—KHJ, KGB, KFXM, KVOE—Ed Thorgersen, Sports.  
 10—KFI, KFSD—Richfield Reporter.  
 \*KNX—Chet Huntley.  
 \*KECA—News.  
 \*KECA—Hit Tunes.  
 \*KMPC—News, Old-Fashioned Revival.  
 \*KFWB—Newscast.  
 \*KMTR—News, Texas Jim Lewis.  
 KGFJ—Western.  
 KXLA—Voice of Calvary.  
 \*KFYD—Newscast, 3 Hours.

KVOE, KFXM—Old-Fashioned Revival  
 KGB—Leave It to Mike  
 KFOX—Rev. Fuller.  
 \*KGER—News, Music.  
 10:15—KFI—Chapel Quartet.  
 \*KNX—Dr. Wallace Sterling, News Analysis.  
 KECA—Your Income Tax.  
 KHJ—Say It With Music.  
 KFWB—Good News Hour.  
 KFSD—Honored Flights.  
 10:30—\*KFI—Carveth Wells, Inside the News.  
 KNX—Discussion.  
 KECA—Freddie Martin Orch.  
 KHJ, KGB—Chet Stewart's Orchestra.  
 KMTR—Bob Brooks.  
 KFAC—Music for Listening.  
 KGFJ—Swing It.  
 KXLA—Bright Corner Church.  
 KGER—Week in Review.  
 10:45—KFI—Show Time  
 KNX—Stan Kenton.  
 KHJ, KGB—Desi Arnaz Orch.  
 KFWB—Musical Diamonds.  
 \*KFSD—News.  
 11—KFI—America United.  
 \*KNX—News, Jan Garber.  
 KHJ, KGB, KFXM—Harry James Orch.  
 \*KECA—News of Tomorrow  
 \*KMPC—News, Aragon Ballroom  
 KFWB—Gospel and Song.  
 \*KMTR—News, Antioch Church  
 KGFJ—Blue of Evening.  
 \*KFWB—Newscast, 'til 9 a.m.  
 KFSD—Music in the Night  
 11:15—KFI—Pacific Story.  
 KECA—Bridge to Dreamland.  
 11:30—KNX—Manny Strand.  
 KHJ, KGB, KFXM, KVOE—Bobby Ramos Orch.  
 KMPC—C. P. Johnson Orch.  
 KFWB—Music You Want.  
 KXLA—Pontrelli Ballroom  
 KFSD—St. Francis Hotel Orch.  
 11:45—KFI—E. Coleman Orch.  
 KNX—KNX-tra, Music  
 \*KHJ, DLBS—News.  
 11:55—\*KFI, KNX, KFSD—News.

**HOPE THEY WORK!**  
 Bud Abbott, co-star of the NBC "Abbott and Costello Show" received more than a score of cigarette lighters from his friends for Christmas, so, to do his bit for the "matchless" G.I.'s overseas, he shipped the lighters to the Chief of Special Services of the Army for distribution to the boys.

**ON THE JOB**  
 Dick Garton, absent from the KFWB microphone for two and a half years spent with the field artillery in Europe, has returned to the announcing staff of the station. He was a technical sergeant at the time of his discharge.

**THE WOMAN PAYS**  
 Paying ten per cent to her agent is no problem for pretty Shirley Ross, vocalist on the NBC "Bob Burns Show," because she eventually gets it back. Shirley happens to be the wife of Ken Dolan, who is her agent.

**FINALLY MADE IT**  
 When NBC's Fred Waring attended Penn State he couldn't even make the glee club. Today, he's the foremost exponent of glee club singing in popular music.



# MONDAY, FEBRUARY 11

\*Indicates News Broadcasts.

**THE**  
**Morning**  
**Bible Hour**  
**KFOX**  
Mon. thru Sat.  
7:30-8 A.M.

**Wilbur Nelson**  
presents  
30 minutes with  
the Hymn Book  
and the Bible  
★  
Sunday  
8:30 A. M.

- 8-KFI, KFSD-Fred Waring's Pennsylvanians.
- KNX-Johnny Murray.
- KECA-Don McNeill's Breakfast Club.
- ★KHJ, KGB, KVOE-Cecil Brown.
- ★KMPC, KXLA, KGER-News.
- ★KFWD-Inside Story.
- ★KMTR-News, Western Stars.
- KGJF-Concert Pastelle.
- KRKD, KFOX-Dr. Louis T. Talbot.
- KWKW-Hoyos Hour.
- KFVD-Chiffy Stone.
- KFXM-Songs of Praise.
- 8:10-KFWB-Top Tunes.
- KGER-Sister Sylvia.
- 8:15-KNX-Valiant Lady.
- ★KHJ, KGB-Frazier Hunt.
- ★KMPC-Market Reports, Sports.
- KFWB-Melo Tunes.
- KFXM-Sunshine Service.
- KVOE-Bing Crosby.
- KGER-Mizpah.
- 8:30-KFI-Dr. Paul.
- KNX-Light of the World.
- KHJ, KGB, KFXM, KVOE-Take It Easy.
- EMPC-A Song for You.
- KFWB-Help Wanted.
- KMTR-Christ Church Unity.
- ★KFAC, KFSD-News.

**KXLA, 8:30 A.M.**  
**HAVEN OF REST**  
Mon., Wed., Fri.  
First Mate Bob and the Good Ship Grace

- KXLA-Haven of Rest.
- ★KRKD-News, Music.
- ★KWKW-News, Morning Devotions.
- KFOX-Rev. R. E. Reid.
- 8:45-KFI, KFSD-David Harum.
- KNX-Aunt Jenny's Real Life Stories.
- KHJ, KGB, KFXM, KVOE-Victor Lindlahr.
- ★KFWB-News.
- KFAC-Show Time.
- KFVD-Vocal Favorites.
- KWKW-Rev. Patterson.
- KGER-New Tribes Mission.
- 9★KFI, KGJF, KGER-News, KNX-Kate Smith.
- ★KHJ, KGB, KFXM, KVOE-William Lang, News.
- KECA-Glamour Manor.
- ★KMPC-News, Floretta, Ray Noble.
- KFWB-Dr. Reynolds.
- ★KMTR-News, Scriptural Gems.
- KXLA-Music.
- KRKD-Sagebrush Serenade.
- KWKW-Voice of China.
- KFVD-Waltz Time.
- KFOX-Firebrands for Jesus.
- KFSD-Voice of a Nation.
- 9:05★KFI-Edward Jorgenson.
- 9:15★KFI-Especially for You.
- KNX-Big Sister.
- KHJ, KGB, KFXM, KVOE-Morton Downey.
- KMPC-Woman's Exchange.
- KFWB-South of the Border.
- KFAC-Voice of Health.
- KGJF-D'Artega Presents.
- KWKW-Sacred Heart.
- ★KFVD-News.
- ★KFSD-Larry Smith.
- KGER-Cheerful Chat.
- 9:30★KFI, KFWB, KFAC, KWKW-News.
- KNX-Romance of Helen Trent.
- KHJ-Time Out.
- KECA-Brenemau's Breakfast in Hollywood.
- KMPC-Perry Com.
- KMTR-Bible Treasury Hour.
- KGJF-Open Album.
- KFVD-Show Time.
- KXLA-Harmony Homestead.
- KGB-Serenading You.

- KFXM-Cooking School, Old Family Almanac.
- KVOE-Shady Valley.
- KFSD-Ann Gibson.
- KGER-Radio Revival.
- 9:40-KFI-Living in Hollywood.
- 9:45-KFI-Ronny Mansfield, Songs.
- KNX-Our Gal Sunday.
- KHJ-Mystery Chef.
- KMPC-Three Suns.
- KFWB-Morning Melodies.
- KMTR-Just Relay.
- KFAC-Musical Comedy.
- ★KRKD-News.
- KFVD-Here Comes Parade.
- KWKW-Bing Crosby.
- KGB-Molly Morse.
- KFXM-Paul's Record Shop.
- KFSD-Magki's Private Wire.
- 10-KFI-Melodies by Mitchell.
- KNX-Life Can Be Beautiful.
- ★KECA-Home Edition.
- ★KHJ, KGB, KFXM, KVOE-News, Glenn Hardy.
- ★KMPC-News, Music Hall.
- KFWB-Kitchen Kollege, Chef Milani.
- ★KMTR-News, Marching to Victory.
- KFAC-Midmorning Serenade.
- KRKD-Burltones.
- KGJF-Racing News.
- KFVD-Morning Serenade.
- KXLA-Red Mare.
- KWKW-Racing Line.
- ★KGER-News, Jack Neville.
- KFSD-Time to Relax.
- 10:15-KFI-What Do You Say.
- KNX-Ma Perkins.
- KECA-Ted Malone.
- KHJ, KGB, KVOE-Something to Talk About.
- KMTR-King's Men.
- KGJF-Bing Crosby Sings.
- KRKD-Talk.
- ★KXLA-News.
- KWKW-Morning Melodies.
- KGER-Kingdom Within.
- KFOX-Rev. Emma Taylor.
- 10:30-KFI-Hollywood Fan Magazine.
- KNX-Young Dr. Malone.
- KECA-My True Story.
- KHJ, KGB, KFXM, KVOE-The Mountaineers.
- ★KFWB-Dave Ormont.
- KMTR-Floyd B. Johnson.
- KFAC-News and Rations.
- KGJF-Upeat Session.
- KRKD-Music.
- ★KWKW-News, Symphonie Strings.
- KXLA-Woman's World.
- KFVD-Union Rescue Mission.
- KGER-Sunshine Pastor.
- KFSD-Do You Know the Answer?
- 10:45★KFI, KFSD-Art Baker.
- KNX-Road of Life.
- KHJ, KGB, KFXM, KVOE-John J. Anthony.

## MONDAY Program Highlights

Morning Programs Appear in Lightface Type; Afternoon and Evening Programs Boldface

<p style="text-align: center;"><i>Variety</i></p> <p>8:00-Fred Waring, KFI.</p> <p>8:00-Johnny Murray, KNX.</p> <p>8:00-Breakfast Club, KECA.</p> <p>9:30-Breneman's Breakfast, KECA.</p> <p>11:30-Queen for a Day, KHJ.</p> <p>8:30-Hoagy Carmichael, KFI.</p> <p>6:30-Spotlight Bands, KHJ.</p> <p>7:00-Jimmy Gleason's Diner, KECA.</p> <p>8:00-Jack Kirkwood, KNX.</p> <p>8:00-Supper Club, KFI.</p> <p>8:15-Hedda Hopper, KECA.</p> <p>8:30-Joan Davis, KNX.</p> <p>9:30-Vox Pop, KNX.</p> <p style="text-align: center;"><i>Outstanding Music</i></p> <p>4:00-Musical Masterpieces, KFAC</p> <p>5:30-Voice of Firestone, KFI.</p> <p>6:00-Musical Digest, KGJF.</p> <p>7:00-Miniature Concert, KFAC.</p> <p>7:00-Contented Hour, KFI.</p> <p>8:00-Evening Concert, KFAC.</p> <p>9:00-Telephone Hour, KFI.</p> <p>10:00-Lucky Lager Dance Time, KFAC.</p> <p>10:00-Newscast, KFVD.</p> <p>10:00-Eastside Show, KFWB.</p> <p style="text-align: center;"><i>Drama</i></p> <p>6:00-Lux Theater, KNX.</p> <p>6:15-Real Life Stories, KHJ.</p>	<p>7:00-Screen Guild Players, KNX.</p> <p>8:00-Michael Shayne, KHJ.</p> <p>8:00-Lum &amp; Abner, KECA.</p> <p>8:30-Cavalcade of America, KFI.</p> <p>8:30-The Fat Man, KECA.</p> <p>9:00-The Whistler, KNX.</p> <p>9:00-Famous Jury Trials, KECA.</p> <p>10:00-Bulldog Drummond, KHJ.</p> <p style="text-align: center;"><i>Quiz Programs</i></p> <p>6:30-Information Please, KFI.</p> <p>7:30-Bob Hawk Show, KNX.</p> <p>7:30-Dr. I. Q., KFI.</p> <p style="text-align: center;"><i>Public Affairs</i></p> <p>1:45-Background for Living, KNX.</p> <p>2:00-School of the Air, KNX.</p> <p>2:00-Public Service, KRKD.</p> <p style="text-align: center;"><i>Sports-Comment</i></p> <p>10:00-Racing Line, KWKW.</p> <p>10:00-Racing, KGJF.</p> <p>5:30-Race Results, KGJF.</p> <p>5:45-Race Results, KRKD.</p> <p>6:45-American Sports, KECA.</p> <p>7:00-Boxing, KXLA.</p> <p>9:30-Inside of Sports, KHJ.</p> <p>9:45-Sports Parade, KFWB.</p>
---	--

- KMPC-Home Chats.
- KFWB-Science of Mind.
- KMTR-Care of the Body.
- KFAC-Pan-American.
- KRKD-Midnight Mission.
- KWKW-Gaucha Serenade.
- KFOX-Hebrew Christian Hour.
- 10:55★KECA-News, Betty Crocker.
- 11-KFI, KFSD-Gulding Light, KNX-Second Mrs. Burton.
- ★KHJ-Battling with Batterseq.
- ★KECA-Baukhage Talking.
- ★KMPC-News, Music Hall.
- KFWB-Al Jarvis.
- ★KMTR-News, Dr. Talbot.
- KXLA-Music.
- KFAC-Music for You.
- KGJF-Styllings in Blue.
- KRKD-Light Concert.
- KWKW-Wayside House.
- ★KFVD, KGER-News.
- ★KFXM, KVOE-Cedric Foster.
- KFOX-Thomas Baird.
- 11:15-KFI, KFSD-Today's Children.
- KNX-Perry Mason.
- KECA-Ethel and Albert.
- KHJ, KGB-Hymns You Love.
- KFAC-Music for You.
- KFVD-Musical Revue.
- KFXM-Songs to Remember, Fashions.
- KVOE-Orange Co. Federation of Women's Clubs.
- KFOX-Curtis H. Springer.
- KGER-R. B. Hammond.
- 11:25-KFI-Betty Crocker.
- 11:30-KFI, KFSD-Woman in White.
- KNX-Rosemary.
- KHJ, KGB, KFXM, KVOE-Queen for a Day.
- KECA-One Woman's Opinion, Lisa Sergio.
- KMTR-Songs to Remember.
- ★KRKD, KXLA, KFOX-News.
- ★KWKW-News, Comment.
- 11:45-KFI-Masquerade.
- KNX-Tena and Tim.
- KECA-Foster May.
- KMPC-Musical Mile.
- KFAC-Plano Gems.
- KXLA-Painted Post.
- KFVD-Violet Schram.
- KRKD-Vocal Varieties.
- KFOX-Tempos of the Time.
- ★KFSD-News.
- 12-KFI-Farm Reporter.
- KNX-Try 'n' Find Me.
- KECA-Al Pearce Show.
- ★KHJ-Broadway News.
- ★KMPC, KGB, KVOE-News.
- KFWB-Al Jarvis.
- ★KMTR-News, Music.
- KFAC-Luncheon Concert.
- KXLA-Dixie Darling Show.
- KWKW-Blue Room.
- KGJF-Calling All Zones.
- KFVD-Editor of the Air.
- KRKD-Prallie Schooner.
- ★KGER-News, Out of the Band Box.
- KFXM-Memory Lane.
- KFSD-Woman of America.
- 12:15-KFI, KFSD-Ma Perkins.

## MILD & MELLOW

12:30 TO 1:00 P. M.  
Monday Through Friday

### KHJ

KHJ-Mild and Mellow.  
KECA-Ladies, Be Seated.  
KMPC-Bridge Club.  
★KFWB-News.  
KMTR-Tex Tyler.  
KGJF-Easy Rhythm.  
KXLA-Painted Post.  
★KWKW-News, Military Bands  
KGB-Club Reporter.  
KFXM-Farm Front.  
KVOE-Luncheon Dance.

12:45-KFI, KFSD-Right to Happiness.  
KNX-Bachelor's Children.  
KMPC-Easy Rhythm.  
KFWB-Al Jarvis.  
★KFAC-News.  
KFVD-Violet Schram.  
KXLA-University of Calif.  
KFOX-Varieties.  
KGB, KFXM, KVOE-This Is Music.  
KGER-Gardening School.

12:50★KGJF-News.

1-KFI, KFSD-Backstage Wife.  
KNX-G. E. House Party.  
KECA-Jack Berch Show.  
KHJ-Frollics.  
KFWB-Al Jarvis.  
★KMPC-News, Bolero Time.  
★KMTR-News, Pianos.  
KFAC-Melody Matinee.  
KGJF-Intermission.  
★KFVD, KGER-News.  
KRKD-Music.  
KWKW-Varieties.  
KXLA-Community Broadcasters.  
KVOE-Radio Billboard.  
KFXM-Concert in Miniature.  
★KFOX-Graeme Fletcher.

1:15-KFI, KFSD-Stella Dallas.  
KECA-Radio Parade.  
KHJ-Bill Hay Reads Bible.  
KMTR-Luncheon Dance.  
KXLA-Music.  
KFVD-Moods in Music.  
KWKW-Hollywood Serenade.  
KGB, KFXM, KVOE-Johnson Family.

1:25★KNX-News.

1:30-KFI, KFSD-Lorenzo Jones.  
KNX-Evelyn Winter.  
★KHJ-This Changing World.  
★KECA, KRKD-News.  
KMPC-Bill Bryan.  
KMTR-Dance Time.  
KGJF-Among My Souvenirs.  
KFVD-Savilian Music.  
★KXLA-Listeners' Direct.  
★KWKW-News, Memories.  
KGB, KFXM, KVOE-Melody Hour.  
KGER-Hawaiian Harmonies.

1:45-KFI, KFSD-Young Widder Brown.  
KNX-Background for Living.  
KHJ-Tello-test.  
KECA-Hymns of All Churches.  
KMPC-Bing Crosby.  
KRKD-Singing Waiters.  
KFVD-Music City.  
KFOX-Varieties.

2-KFI, KFSD-When a Girl Marries.  
KNX-School of the Air.  
KHJ, KGB, KVOE-Smile Time.  
KECA-What's Doin', Ladies?  
KFWB-Al Jarvis.  
★KMPC-News, Don Otis.  
★KMTR-News, Latin Legato.  
KFAC-Memory Musicals.  
KRKD-Public Service.  
KGJF-Town Crier.  
KFVD-Timely Tunes.  
KWKW-Club 1430.  
KFXM-Our Town, Social Security.
- ★KGER-News, Music.
- 2:15-KFI, KFSD-Portia Faces Life.  
KNX-Treasury Star Parade.  
KHJ, KGB-January's Calendar for Tomorrow.  
KVOE-Meet a Friend.  
KFOX-Public Bulletin.
- 2:25-KECA-Norman Nesbitt.



- 2:30—KFI, KFSD—Just Plain Bill. KXN—Meet the Misans. KHJ, KGB, KVOE—Bill Gwinn Show.
- ★KECA—John B. Kennedy. KFWB—Three Men on a Mike. KMTR—Meet the Band.
- ★KRKD—News, Music.
- ★KWKW—News, Club 1430.
- ★KGER—Between the Lines. KFXM—Devotions. KFOX—Western Songs.
- 2:45—KFI, KFSD—Front Pace Farrell. KECA—Hollywood Spotlight, George Fisher. KRKD—Pan-Amerlenna. KWKW—Citizens' Committee.
- ★KFVD—News. KGER—Voice of the Army. KFOX—Mr. & Mrs. American.
- ★55★KFWB—News.
- 3—KFI—Road of Life. KXN—Burrill Wheeler. KECA—Bride and Groom. KHJ, KXLA, KFXM, KGER, KFSD—News. ★KMPC—News, Don Otis. ★KFWB—News, Melody Matinee. ★KMTR—News, Win Morro. KFAC—Famous Musical Favorites. KGFJ—Jackpot. KFVD—Popular Favorites. KRKD—Matinee Melodies. KWKW—Swing Session.
- 3:15—KFI—Joyce Jordan, M.D. KHJ—Happy Homes, Norma Young.

**JUKE BOX  
MATINEE**  
3:15-5:30 p.m.  
**KXLA**  
Monday thru Friday

- KXLA—Juke Box Matinee 'til 5:30 p.m. KGB—Man About Town. KFXM—Dr. Phillip M. Lovell. KVOE—Of Civic Interest. KFSD—Road of Life. KFOX—J. Buckingham Orch.
- 3:30—KFI, KFSD—Aunt Mary. KXN—Jimmy Carroll Sings. KECA—Frances Scully. KFWB—Bert Fiske. ★KRKD—News, Music. KWKW—American Jewish Hour. KGB—Art Baker. KVOE—Musical Matinee. KFOX—Hollywood Salon. KGER—Little Show.
- 3:45—KFI—Woman of America. ★KXN—World Today, News. KHJ, KGB, KFXM, KVOE—Elsa Maxwell's Party. KECA—Constance Bennett. KMPC—Paramount Parade. KFWB—Tea Time. KFAC—Casa Cucat. KFVD—Rhumba. KFSD—Dr. Paul.

- 4—KFI, KFSD—This Woman's Secret. KXN—Easy Aces. ★KECA—Headline Edition. ★KHJ, KGB, KFXM, KVOE—Philton J. Lewis, Jr. ★KMPC—News, Ted Steele. KFWB—Woman's Page. ★KMTR—News, Races. KFAC—Musical Masterpieces. KFVD—Piano Selections. KGFJ—Swing Serenade. KWKW—Italian Melodies. KXLA—Juke Box Matinee. KRKD—Piano Paintings.
- ★KGER—News, Helene Smith.
- 4:15★KFI, KFSD, KFVD—News. KXN—Bank of America. ★KECA—Raymond Gram Swing. ★KHJ, KGB, KFXM, KVOE—Rex Miller. KFWB—Vocal Varieties. KRKD—Movieland Quiz. KFOX—F. Martin Orch.
- 4:25★KXN—News.
- 4:30—KFI—Art Baker's Notebook. KXN—Open House. KMPC—Realty News. ★KECA—Junius Pierce. KHJ, KGB, KFXM, KVOE—Erskine Johnson. KGFJ—Air-O-Torials, Orchestre du Jour. KRKD—Tunes of the Day. KFVD—90-90 Club. KWKW—Today at the Races. KRKD—Three-Quarter Time. KFOX—Old Age Pension.
- 4:40★KFWB—News.

- 4:45—KECA—Hop Harrigan. KHJ—Round Town. KMPC—Modern Romances. KFWB—Western Stars.
- ★KRKD—News. KFVD—Evening Serenade. KFOX—Recital. KGB—Songs of Praise. KFXM—Musical Cocktail. KVOE—Here's Howe.
- 4:55—KXN—Ozlie Waters.
- 5★KFI—Richard Harkness. ★KXN—Major Knox Manning. KECA—Terry and the Pirates. ★KHJ, KFXM, KVOE—News. ★KMPC—News, Teen & Twenty. ★KMTR—News, Sunset Rhythms. KXLA—Juke Box Matinee. KFAC—Moments in Music. KGFJ—Jive at 5. KRKD—Songs of the Saddle. KGB—Casa Cucat. ★KGER—News, Music. KFSD—Anniversary Date.
- 5:15★KFI, KFAC, KFSD—News. KXN—Through a Woman's Eyes, Barbara Tate. KECA—Dick Tracy. KHJ, KGB, KFXM, KVOE—Superman. KMTR—Show Tunes. KGER—Voice of the Army.
- 5:30—KFI, KFSD—Voice of Firestone. ★KXN—Harry Flannery. KHJ, KGB, KFXM, KVOE—Captain Midnight. KECA—Jack Armstrong. KMTR—Irwin Allen. KFAC—Whea Bill Club. KXLA—Fur Counselor. KGFJ—Race Recap. KRKD—South Sea Serenade. ★KGER—Navy News.
- 5:45★KXN, KECA—News. KHJ, KGB, KFXM, KVOE—Adventures of Tom Mix. KMPC—Top Tones. KXLA—Juke Box Matinee. ★KMTR—K. Louis Platau. KGFJ—Show Time. KRKD—Race Results. KGER—Mandrake, Magician.
- 5:55★KXN—Bill Henry.

**MUSICAL  
DIGEST**  
Dinner Hour Concert  
6 to 8 P. M.—Mon. thru Sat.  
**KGFJ** 1230 on Your Dial

- KGFJ—Musical Digest. KXLA—Help Wanted.
- 6:15—KHJ, KGB—Real Life Stories. ★KMPC—Paramount News. ★KFWB—John B. Hughes. KXLA—Dr. Gertrude Laws. KFOX—Miracles of Science. KFXM—Treasury Salute. KVOE—Remember? ★KGER—News for Vets.
- 6:30—KFI, KFSD—Information, Please. KHJ, KGB, KFXM, KVOE—Spotlight Bands. KECA—Forever Tops. KMPC—Rosa Morgan. KFAC—Academy of Music. KFWB—America Dances. ★KMTR—Averill Berman. KFOX—Pat's Memory Room. KGER—Prophecy Speaks.
- 6:45—KECA—Sports Roundup. KRKD—Hollywood Tune-smiths. KXLA—Temperance.
- 6:55—KECA—Coronet Front Page.
- 7—KFI, KFSD—Carnation Contended Hour. KXN—Screen Guild Players. KHJ, KGB, KFXM, KVOE—Your Land and Mine. KECA—Jimmy Gleason's Diner. ★KMPC—News, Dinner Dance. ★KMTR—News, Eventide Echoes. KGFJ—Musical Digest. ★KRKD—KGER—News. KXLA—Boxing Matches. KFOX—Gospel Songs.

**FINE MUSIC**  
TONIGHT AT 7  
**CONCERT IN MINIATURE**  
**KFAC**  
1330 ON YOUR DIAL

- KFAC—Concert in Miniature.
- 7:15—KHJ, KGB—Jon Gard Trio. KMTR—W. B. Record. KRKD—Three-Quarter Time. KVOE—You Were There. KFOX—Meet the Stars, George Fisher.
- 7:30—KFI, KFSD—Dr. J. Q. KXN—Bob Huwk Show. KECA—Steel Workers Speak. KHJ, KGB, KFXM, KVOE—Lone Hunter. ★KFWB—Peter de Lima. KMTR—Dr. Clem Davies. KXLA—Candle Corral. KFAC—Floretta's Jewel Box. KRKD—Do You Know? KFOX—Longshoremen's Dispatch.
- 7:45—KECA—String Ensemble. KFWB—Music. ★KFAC, KFOX—News.
- 8—KFI, KFSD—Frost Warning, Supper Club. KXN—Jack Kirkwood Show. KECA—Lum 'n' Abner. ★KMPC—News, Hemingway. ★KFWB—John Dehner.

**UNION OIL  
PRESENTS**  
**"MICHAEL  
SHAYNE**  
Private Detective"  
Adventure • Intrigue  
**K H J**  
8:00 P. M.  
MONDAYS

KHJ, KGB, KFXM, KVOE—Michael Shayne.

**FLOYD B.  
JOHNSON**  
and  
King's Ambassador Quartet  
KMTR—8:05-9:00 P. M.

- Also 10:30-10:45 A. M. Monday through Friday
- ★KMTR—News, Floyd B. Johnson. KFAC—Evening Concert. KGFJ—Songs Without Music. ★KGER—News, Music. KFOX—Fishing Facts.
- 8:15★KFI, KFSD—Fleetwood Lawton. KXN—Jack Smith Show. KECA—Hedda Hopper. KMPC—Johnny Johnson. KFWB—Warner Bros. Orch. KGFJ—Serenade for You. KXLA—Charlie Hamp.
- 8:30—KFI, KFSD—Cavalcade of America. KXN—Joan Davis Show. KHJ, KGB, KFXM, KVOE—Sherlock Holmes. KECA—Dashiell Hammett's Fat Man. ★KFWB—News. KMPC—Music Box. KGFJ—Dancing Rhythm. KXLA—97th Street Corral. KGER—Church of Nazarene.
- 8:55★KXN—News, Carroll Alcott.
- 9—KFI, KFSD—Telephone Hour. KXN—The Whistler. KECA—Famous Jury Trials. KFGJ—Crusader Time. KHJ, KGB, KFXM, KVOE—News, Glenn Hardy. ★KMPC—News, Floyd A. Allen. ★KFWB—Peter de Lima. ★KMTR—News, Concert Master. KGFJ—Saludos Amigos.

- KXLA—Consolidated Hotel. ★KGER—News, Music. KFOX—Singing Pastor.
- 9:15★KHJ, KGB, KFXM, KVOE—Rex Miller. KFWB—Manpower. KMPC—Ozlie Waters.
- 9:30—KFI—Young Artists Competition. KXN—Vox Pop. KHJ, KGB, KFXM, KVOE—Inside of Sports. KECA—Reserve. KMPC—Man With a Band. ★KFWB—Dave Ormont. ★KMTR—Sam Balter. KXLA—County Barn Dance.
- 9:45★KFWB—Sports Parade. KMPC—Barber Shop Quartet. ★KHJ, KGB, KFXM, KVOE—Fulton Lewis, Jr.

**EASTSIDE  
SHOW**  
10 TO 12 P. M.  
Every Night Except Sunday  
**KFWB**

- KFWB—Eastside Show. ★KMTR—News, Olle Rasmussen. KFAC—Lucky Lager Dance Time, 2 Hours. KFVD—Newsical, 3 Hours. KGFJ, KXLA—Western Music.
- 10:15—KFI—Frank Parker Show. ★KXN—Dr. Harold Fisher, News Analysis. ★KECA—News. KFSD—Concert Hall.
- 10:30★KFI—Carveth Wells, Inside the News. KXN—Symphonette. ★KECA—Raymond Gram Swing. KHJ—Johnson Family. KMPC—Harry James. KXLA—Club Royale. KMTR—Bob Brooks. KGFJ—Swing It. KVOE—1490 Club.
- 10:45—KFI—Show Time. KHJ—So the Story Goes. KECA—Rainbow Rendezvous. ★KFSD—News.
- 11★KFI, KHJ—News. ★KXN—Jim Wyatt. KECA—Starlight Roof. ★KMPC—News, Andy Russell. KFWB—Eastside Show. ★KMTR—News, Win Morro. KGFJ—Blue of Evening. KFAC—Lucky Lager Dance Time. ★KFVD—Newsical, 'til 1 a.m. KGB—Organ Melodies.
- 11:15—KFI—Taylormade Melodies. KHJ, KGB—Desi Arnaz Orch. KECA—Carlos Molinos Orch. KMPC—Arizon Ballroom.
- 11:20—KXN—Tommy Jones.
- 11:30—KFI, KFSD—Lullaby Time. KECA—Swing Soiree. KHJ, KGB, KVOE—Bobby Ramos Orch. KMPC—Easy Rhythm.
- 11:35—KFI—Treasury Salute.
- 11:45★KHJ, KGB, KVOE—News.
- 11:50—KFI—Philharmonic Reporter.
- 11:55★KFI, KXN, KECA, KFWB—News.

**WORTHY OF DAD**

Jack Carson, Jr., four-year-old son of CBS' comedy star, recently put two admiring little girls in their places with a quip worthy of his zany dad!

Walking with his nurse, young Jack overheard two eight-year-olds remark: "My, what a nice little boy". Fairly bristling with indignation, Jack Jr. pointed to his nurse and said: "I am not a little boy. I'm taking her for a walk!"



# TUESDAY, FEBRUARY 12

★Indicates News Broadcasts.  
 8-KFI, KFSD-Fred Waring.  
 KNX-Johnny Murray.  
 KECA-Don McNeill's  
 Breakfast Club.  
 ★KHJ, KGB, KVOE-Cecil  
 Brown.  
 ★KMPC, KXLA-News.  
 ★KFWB-Inside Story.  
 ★KMTR-News, Western Stars.  
 KFAC-Country Church of  
 Hollywood.  
 KGFJ-Concert Pastelle.

**KRKD, 8:00 A.M.  
 HAVEN OF REST**  
 Tues., Thurs., Sat.  
 First Mate Bob and the  
 Good Ship Grace

8:15-KRKD, KFOX-Haven of Rest  
 KWKW-Hoyos Hour.  
 KFVD-Cliffy Stone.  
 KFYM-Dream Awake.  
 ★KGER-News, Sister Sylvia.  
 9:15-KNX-Valliant Lady.  
 ★KHJ, KGB-Frazier Hunt.  
 KMPC-Market Report; Sports.  
 KFWB-Melo-Tunes.  
 KVOE-Bing Crosby.  
 KGER-Mizpah.  
 8:30-KFI-Dr. Paul.  
 KNX-Light of the World.  
 KHJ, KGB, KVOE-Take It  
 Easy.  
 KMPC-Don Otis.  
 KFWB-Help Wanted.  
 KMTR-Christ Church Unity.  
 ★KRKD, KFAC, KFSD-News.  
 KXLA-Baptist Brothers.  
 ★KWKW-News, Morning  
 Devotions.  
 KFYM-Sunshine Service.  
 KFOX-Rev. R. E. Reid.  
 8:45-KFI, KFSD-David Harum.  
 KNX-Aunt Jenny's Stories.  
 KHJ, KGB, KVOE-Victor  
 Lindlahr.  
 ★KFWB-News.  
 KFAC-Show Time.  
 KFVD-Vocal Favorites.  
 KWKW-Organ Moods.  
 KGER-New Tribes Mission.

9-KFI, KGFJ, KGER-News.  
 KNX-Kate Smith.  
 ★KHJ, KGB, KFYM, KVOE-  
 William Lang.  
 KECA-Glamor Manor.  
 ★KMPC-News, Floretta, Ray  
 Noble.  
 KFWB-Health Talk.  
 ★KMTR-News, Christian  
 Fundamentals.  
 KRKD-Sacbrush Serenade.  
 KWKW-Voice of China.  
 KFVD-Waltz Time.  
 KFOX-Firebrands for Jesus.  
 KFSD-Voice of a Nation.  
 9:05-KFI-Edward Jorgenson,  
 Comment.  
 KGER-Dr. Curtis Springer.  
 9:15-KFI-Especially for You.  
 KNX-Big Sister.  
 KHJ, KGB, KFYM, KVOE-  
 Morton Downey.

## JACK SHERMAN

**ARDEN  
 HOUSEWIVES'  
 EXCHANGE**  
 Mon. thru Fri.

## KMPC 9:15 AM

KMPC-Woman's Exchange.  
 KFWB-South of the Border.  
 KXLA-Easy Listening.  
 KFAC-Voice of Health.  
 KGFJ-D'Artega Presents.  
 ★KFVD-News.  
 KWKW-Sacred Heart.  
 ★KFSD-Larry Smith.  
 KGER-Cheerful Chat.  
 9:30-KFI, KFWB, KFAC, KWKW  
 -News.  
 KNX-Romance of Helen  
 Trent.  
 KECA-Breneman's Breakfast  
 in Hollywood.  
 KHJ-Time Out.  
 KMPC-Perry Como.  
 KMTR-Bible Treasure Hour.  
 KGFJ-Open Album.  
 KFVD-Show Tunes.  
 KXLA-Harmony Homestead.  
 KGB-Walk in Beauty.  
 KFYM-Cooking School.  
 KVOE-Shady Valley Folk.

KGER-Radio Revival.  
 KFSD-Ann Gibson.  
 9:40-KFI-Reserve.  
 9:45-KFI-Ronny Mansfield, Songs.  
 KNX-Our Gal Sunday.  
 KHJ-Mystery Chef.  
 KMPC-Three Suns.  
 KFVB-Morning Melodies.  
 KMTR-Just Relax.  
 KFAC-Musical Comedy.  
 ★KRKD-News.  
 KFV-Here Comes Parade.  
 KWKW-Frank Sinatra.  
 KGER-Music.  
 KGB-Molly Morse.  
 KFYM-Western Playboys.  
 KFSD-Maggi's Private Wire.  
 10-KFI-Mirandy.  
 KNX-Life Can Be Beautiful.  
 ★KHJ, KGB, KFYM, KVOE-  
 News, Glenn Hardy.  
 ★KFAC-Home Edition.  
 ★KMPC-News, Music Hall.  
 KFWB-Kitchen Kollege,  
 Chef Milani.  
 ★KMTR-News, Marching to  
 Victory.  
 KGFJ-Racing News.  
 KFAC-Midmorning Serenade.  
 KRKD-Battle of Baritone.  
 KFVD-Morning Serenade.  
 ★KFOX, KGER-News.  
 KXLA-Red Murrel.  
 KWKW-Racing Line.  
 KFSD-Time to Relax.  
 10:15-KFI-What Do You Say?  
 KNX-Ma Perkins.  
 KECA-Ted Malone.  
 KHJ, KGB-Nick's Oddities.  
 KMTR-King's Men.  
 KGFJ-Bing Crosby Slugs.  
 ★KXLA-News.  
 KWKW-Morning Melodies.  
 KRKD-Talk.  
 KFOX-Rev. Emma Taylor.  
 KVOE-Smooth Performance.  
 KGER-Kingdom Within.  
 10:30-KFI, KFSD-Hollywood Fan  
 Magazine.  
 KNX-Young Dr. Malone.  
 KECA-My True Story.  
 KHJ, KGB, KFYM, KVOE-  
 The Mountaineers.  
 ★KFWB-Dare Ormont.  
 KMTR-Floyd B. Johnson.

**MARION LEE  
 WOMAN'S WORLD**  
 10:30-11:00 a.m.  
**KXLA**  
 Monday thru Friday

KXLA-Woman's World.  
 ★KFAC-News, Nations.  
 KGFJ-Upbeat Session.  
 KFVD-Union Rescue Mission.  
 KRKD-Music.  
 ★KWKW-News, Symphonic  
 Strings.

## TUESDAY Program Highlights

Morning Programs appear in Lightface Type; Afternoon and  
 Evening Programs in Boldface.

*Variety*  
 8:00-Fred Waring, KFI.  
 8:00-Johnny Murray, KNX.  
 8:00-Breakfast Club, KECA.  
 9:30-Breneman's Breakfast  
 Party, KECA.  
 10:00-Chef Milani, KFWB.  
 11:30-Queen for a Day, KHJ.  
 4:30-Art Baker's Notebook,  
 KFI.  
 5:30-Date with Judy, KFI.  
 6:00-Amos 'n' Andy, KFI.  
 6:30-Fibber & Molly, KFI.  
 7:00-Bob Hope, KFI.  
 7:30-Skelton Scrapbook, KFI.  
 8:00-Supper Club, KFI.  
 8:30-Philip Morris Follies, KFI.  
*Drama*  
 6:00-Inner Sanctum, KNX.  
 8:00-Count of Monte Cristo,  
 KHJ.  
 8:00-Lum & Abner, KECA.  
 8:30-The Falcon, KHJ.  
 9:00-Big Town, KNX.  
 9:00-Dark Venture, KECA.  
 9:30-Murder Will Out, KECA.  
 11:30-Barry Fitzgerald, KFI.  
*Outstanding Music*  
 4:00-Musical Masterpieces,  
 KFAC.

KGER-Sunshine Pastor.  
 KFSD-Do You Know the  
 Answer?  
 10:45-KFI, KFSD-Art Baker.  
 KNX-Road of Life.  
 KHJ, KGB, KFYM, KVOE-  
 John J. Anthony.  
 KMPC-Home Chats.  
 KFVB-Science of Mind.  
 KFAC-Pan-Americana.  
 KWKW-Western Serenade.  
 KRKD-Midnight Mission.  
 KFOX-Hebrew Christian  
 Hour.  
 10:55-KECA-News, Betty Crocker.  
 11-KFI, KFSD-Guilding Light.  
 KNX-Second Mrs. Burton.  
 KECA-Bankhage Talking.  
 KHJ-30 Seconds to Go.  
 ★KMPC-News, Music Hall.  
 KFWB-Al Jarvis.  
 ★KMTR-News, Dr. Louis  
 Talbot.  
 KFAC-Music for You.  
 KRKD-Light Concert.  
 KXLA-J. Newton Yates.  
 KWKW-Moments of Melody.  
 KGFJ-Style in Blue.  
 ★KFVD, KGER-News.  
 ★KFYM, KVOE-Cedric Foster.  
 KFOX-Thomas Baird.  
 11:15-KFI, KFSD-Today's Children,  
 Betty Crocker.  
 KNX-Perry Mason.  
 KECA-Ethel and Albert.  
 KHJ, KGB-Hymns You Love.  
 KFAC-Music for You.  
 KFVD-Musical Revue.  
 KVOE-Basic Foods.  
 KGER-R. B. Hammond.  
 11:30-KFI, KFSD-Woman in White.  
 KNX-Rosemary.  
 KECA-Listening Post.  
 KHJ, KGB, KFYM, KVOE-  
 Queen for a Day.  
 KMTR-Songs to Remember.  
 KFVD-Violet Schram.  
 ★KRKD, KXLA, KFOX-News.  
 ★KWKW-News, Comment.  
 11:45-KFI-Masquerade.  
 KNX-Tena & Tim.  
 KECA-Foster May.  
 KFAC-Piano Gems.  
 KRKD-Vocal Varieties.  
 KXLA-Ken Chrisman.  
 KFOX-Tempos of the Times.  
 ★KFSD-News.  
 12-KFI-Farm Reporter.  
 KNX-Try 'n' Find Me.  
 KECA-Al Pearce Show.  
 ★KHJ, KMPC-News.  
 KFWB-Al Jarvis.  
 ★KMTR-News, Music.  
 KFAC-Luncheon Concert.  
 KGFJ-Calling All Zones.  
 KRKD-Prairie Schooner.  
 KFVD-Editor of the Air.  
 KXLA-Dixie Darling Show.  
 KWKW-Blue Room.  
 KFYM-Hawaiian Harmonies.  
 KFSD-Woman of America.  
 KGB, KVOE, KGER-News.  
 12:15-KFI, KFSD-Ma Perkins.  
 ★KNX-Knox Manning.  
 KHJ-Johnson Family.  
 ★KMPC-Norman Nesbitt.  
 KGFJ-Keyboard Magic.  
 KFVD-Luncheon Musical.

KGB, KVOE-Palmer House  
 Concert.  
 ★KFYM-Harris' News.  
 12:30-KFI, KFSD-Pepper Young's  
 Family.  
 KNX-Burritt Wheeler.  
 KECA-Ladies, Be Seated.  
**MILD &  
 MELLOW**  
 12:30 TO 1:00 P.M.  
 Monday thru Friday  
**KHJ**

KHJ-Mild and Mellow.  
 KMPC-Bridge Club.  
 ★KFWB-News.  
 KMTR-Text Tyler.  
 KGFJ-Easy Rhythm.  
 KXLA-Painted Post.  
 ★KWKW-News, Military Band  
 KGB, KFYM-Remember.  
 KVOE-Luncheon Dance.  
 12:45-KFI, KFSD-Right to  
 Happiness.  
 KNX-Bachelor's Children.  
 KMPC-Easy Rhythm.  
 KFWB-Al Jarvis.  
 KFVD-Violet Schram.  
 ★KFAC-News.  
 KXLA-University of Calif.  
 KWKW-Man with a Mike.  
 KGB, KFYM-This is Music.  
 KVOE-Have You Read?  
 KFOX-Platter Pantry.  
 KGER-Garden School.  
 12:50-KGFJ-News.

1-KFI, KFSD-Backstage Wife.  
 KNX-G. E. House Party.  
 KECA-Jack Berch Show.  
 KHJ-Frolies.  
 KFWB-Al Jarvis.  
 ★KMPC-News, Bolero Time.  
 ★KMTR-News, Planos.  
 KGFJ-Intermission.  
 KFAC-Melody Matinee.  
 KRKD-Music.  
 ★KGER, KFVD-News.  
 KWKW-Varieties.  
 KXLA-Community Broad-  
 casters.  
 KGB-Cedric Foster.  
 KFYM-Concert in Miniature.  
 KVOE-Radio Billboard.  
 ★KFOX-Graeme Fletcher.  
 1:15-KFI, KFSD-Stella Dallas.  
 KECA-Radio Parade.  
 KHJ-Bill Hay Reads  
 the Bible.  
 KMTR-Luncheon Dance.  
 KFVD-Moods in Music.  
 KWKW-Melody Time.  
 KGB, KFYM, KVOE-John-  
 son Family.  
 KGER-Music.  
 1:25-KNX-News.  
 1:30-KFI, KFSD-Lorenzo Jones.  
 KNX-Evelyn Winters.  
 ★KECA, KRKD-News.  
 KHJ-This Changing World.  
 KMTR-Bill Bryan.  
 FMTR-Dance Time.  
 KGFJ-Among My Souvenirs.  
 KFVD-Hawaiian.  
 ★KXLA-Listeners' Digest.  
 ★KWEW-News, Musical  
 Memories.  
 KFOX-Hal McIntyre Orch.  
 KGB, KFYM-Mutual Melody  
 Hour.  
 KVOE-Meet a Friend.  
 KGER-Lucky Lady.  
 1:45-KFI, KFSD-Young Widder  
 Brown.  
 KNX-One for the Book.  
 KECA-Hymns of All  
 Churches.  
 KHJ-Tellotest.  
 KMPC-Sewing School.  
 KXLA-Music.  
 KRKD-Singing Waiters.  
 KFVD-Vocal Varieties.  
 KVOE-Melody Hour.  
 2-KFI, KFSD-When a Girl  
 Marries.  
 KNX-School of the Air.  
 KECA-What's Doin', Ladies?  
 KHJ, KGB, KFYM, KVOE-  
 Smile Time.  
 KFWB-Al Jarvis.  
 ★KMPC-News, Don Otis.  
 ★KMTR-News, Latin Legato.  
 KFWB-Club 1430.  
 KFAC-Memory Musicals.  
 KGFJ-Town Crier.  
 KRKD-P.T.A.  
 KFVD-Timely Tunes.  
 KFOX-Organ Treasures.  
 KGER-Rolf's Band.  
 2:15-KFI, KFSD-Portia Faces  
 Life.  
 KHJ, KGB, KVOE-Tomor-  
 row's Calendar.  
 KRKD-Music.  
 KFOX-Public Bulletin.  
 2:25-KECA-Norman Nesbitt.



- 2:30—KFI, KFSD—Just Plain Bill. KXN—Meet the Missus.
- \*KECA—John B. Kennedy. KHJ, KGB, KVQE—Bill Gwinn.
- KFWB—Three Men on a Mike
- KMTR—Meet the Band.
- \*KRKD—News, Music.
- \*KWKW—News, Club 1430.
- KFOX—Songs of the West.
- KFXM—Devotions, Concert.
- KGER—Between the Lines.
- 2:45—KFI, KFSD—Front Page Farrell.
- KECA—Hollywood Spotlight.
- KRKO—Pan-American.
- \*KFVD—News.
- KWKW—Citizens' Committee.
- 2:55—KHJ, KFXM—Readers' Digest.
- 3—KFI—Road of Life.
- KXN—Burrill Wheeler.
- \*KHJ, KFXM, KFSD—News.
- \*KECA—Bride and Groom.
- \*KMPC—News, Don Otis.
- \*KFWB—News, Melody Matinee.
- \*KMTR—News, Win Morro.
- \*KXLA—News.
- KFAC—Famous Musical Favorites.
- KRKO—Matinee Melodies.
- KGFJ—Record Jackpot.
- KFVD—Popular Favorites.
- KWKW—Swing Session.
- \*KGER—News, Under Blue Skies.
- 3:15—KFI—Joyce Jordan, M.D.
- KHJ—Happy Homes, Norma Young.
- KXLA—Juke Box Matinee.
- KGB—Man About Town.
- KFXM—Dr. Philip M. Lovell.
- KFOX—Buckingham Orch.
- KVQE—Of Civic Interest.
- KFSD—Road of Life.
- 3:30—KFI, KFSD—Aunt Mary.
- KXN—Song Shop.
- KECA—Frances Scully.
- KFWB—Bert Fiske.
- \*KRKD—News, Music.
- KWKW—Reflections in Music.
- KGER—Little Show.
- KFOX—Hollywood Salon.
- KVQE—KGFJ—Musical Matinee
- 3:45—KFI—Woman of America.
- \*KXN—World Today, News.
- KHJ, KGB, KFXM, KVQE—Elsa Maxwell.
- KECA—Constance Bennett.
- KFWB—Teatime Melodies.
- KFAC—Casa Cugat.
- KFVD—Rumba.
- KFOX—Joe Reichman Orch.
- KFSD—Dr. Paul.
- 4—KFI, KFSD—This Woman's Secret.
- KXN—Gene Baker, and CBS Orchestra.
- \*KECA—Headline Edition.
- \*KHJ, KGB, KFXM, KVQE—Fulton Lewis, Jr.
- \*KMPC—News, Ted Steele.
- KFWB—Music.
- \*KMTR—News, Races.
- KFAC—Musical Masterpieces.
- KXLA—Juke Box Matinee.
- KGFJ—Swing Serenade.
- KRKO—Piano Paintings.
- KFVD—Piano Selections.
- KWKW—Italian Melodies.
- \*KGER, KFOX—News.
- 4:15—KFI—Pleasure Parade.
- \*KXN—News, Music.
- \*KHJ, KGB, KFXM, KVQE—Rex Miller.
- \*KECA—Raymond Gram Swing.
- KFWB—Gosnel and Song.
- \*KFVD, KFSD—News.
- KRKO—MovieLand Quiz.
- KFOX—Freddy Martin Orch.
- 4:30—KFI—Art Baker's Notebook.
- KXN—American Melody Hour.
- \*KECA—Junius Pierce.
- \*KHJ, KGB, KFXM, KVQE—Erskine Johnson.
- KMPC—Sammy Kaye Orch.
- \*KFWB, KGER—News.
- KRKO—Tunes of the Day.
- KGFJ—Air-ortals, Orchestre du Jour.
- KFVD—90-90 Club.
- KWKW—Today at the Races.
- KFOX—Old Age Pension.
- KFSD—Music.
- 4:40—KFWB—News.
- 4:45—KECA—Ron Harrigan.
- KHJ—Round Town.
- KMPC—Twilight Tales.
- KFWB—Western Stars.
- \*KRKD—News.
- KFVD—Evening Serenade.
- KGR—Songs of Praise.
- KFXM—Musical Cocktail.
- KVQE—Here's How.
- KFOX—Recital.
- KGER—Sunny Days.
- KFSD—Treasury Salute.
- 5—KFI, KFSD—Edward Jorgenson.

- \*KXN—Major Knox Manning.
- \*KHJ, KFXM, KVQE—News.
- KECA—Terry and the Pirates.
- \*KMPC—News, Teen & Twenty
- \*KMTR—News, Sunset Rhythms.
- KFAC—Moments in Music.
- KGFJ—Live at Five.
- KRKO—Songs of the Saddle.
- KXLA—Juke Box Matinee.
- \*KGER—News, Music.
- KGB—Casa Cugat.
- KFOX—Sunshine Mission.
- KFSD—Anniversary Date.
- 5:15—KFI, KFAC, KFSD—News.
- KXN—Thought a Woman's Eyes.
- KHJ, KGB, KFXM, KVQE—Superman.
- KMTR—Belle Martell, Sports.
- KGER—Music With Appeal.
- 5:30—KFI, KFSD—A Date With Judy.
- \*KXN—Harry Flannery.
- KECA—Jack Armstrong.
- KHJ, KGB, KFXM, KVQE—Captain Midnight.
- KMTR—Irwin Allen.
- KFAC—Whos Bill Club.
- KGFJ—Race Recap.
- KRKO—South Sea Serenade.
- KXLA—Future Pianists.
- \*KFOX—News.
- 5:45—KXN, KECA—News.
- KHJ, KGB, KFXM, KVQE—Adventures of Tom Mix.
- KMPC—Top Tunes.
- KXLA—Juke Box Matinee.
- \*KMTR—K. Louis Flatou.
- KGFJ—Show Time.
- KRKO—Race Results.
- KGER—Dan Dunn.
- 5:55—KXN—Bill Henry.

- 6—KFI, KFSD—Amos 'n' Andy.
- KXN—Inner Sanctum.
- \*KHJ, KGB, KFXM, KVQE—Gabriel Heatter.
- KECA—Guy Lombardo Show.
- \*KMPC, KFWB, KFOX—News.
- \*KMTR—News, Tomaso Ensemble.
- KGFJ—Musical Digest.
- KRKO—Early Danette.
- \*KGER—News, Victorious Living.
- 6:15—KHJ, KGB—Real Life Stories.
- \*KMPC—Paramount News.
- \*KFWB—John B. Hughes.
- KXLA—Mary Burke King.
- KFXM—Treasury Salute.
- KVQE—Remember.
- 6:30—KFI, KFSD—Fibber McGee and Molly.
- KXN—This is My Best.
- KECA—Story of a Star, Radio Review.
- KHJ, KFXM, KVQE—American Forum.
- KMPC—Santa Anita.
- KFWB—"America Dances."
- KFAC—Academy of Music.
- \*KMTR—Averill Berman.
- KXLA—Music.
- KFOX—Hal's Memory Room.
- KGER—Prophecy Speaks.
- KGB—G.I. Joe Civilian.
- 6:45—KECA—The Flying Public.
- KRKO—Hollywood Tunesmith.
- KXLA—Temperance.
- 6:55—KECA—Coronet Front Page.
- 7—KFI, KFSD—Bob Hope.
- KXN—Bob Crosby Show.
- KECA—Lincoln Day Dinner.
- KHJ, KFXM, KVQE—American Forum.
- \*KMPC—News, Dinner Dance.
- \*KMTR—News, Eventide Echoes.

**FINE MUSIC . . .**

**TONIGHT AT 7**

**CONCERT IN MINIATURE**

**KFAC**

**1330 ON YOUR DIAL**

KFAC—Concert in Miniature.

KGFJ—Musical Digest.

\*KRKO, KGER—News.

KXLA—Help Wanted.

KGB—Salon Sketches.

- 7:15—KHJ—This Changing World.
- KMTR—W. B. Record.
- \*KXLA—News.
- KRKO—Three-Quarter Time.
- KGER—Dr. Fagan.
- KVQE—Overseas Report.
- KGB—Poetic Melodies.
- KFXM—Yours Truly.
- KFOX—Hollywood Whispers.
- 7:30—KFI, KFSD—Red Skelton Scrapbook.
- KECA—Hoosier Hop.

- KHJ, KGB, KFXM, KVQE—Red Ryder.
- \*KFWB—Petes de Lima.
- KMTR—Dr. Clem Davies.
- KFAC—Floretta's Jewel Box.
- KXLA—Treasury Star Parade

**Melodies America Loves**

**WARREN WHITE**

**RACE SAXON**

KNX—Tuesday—7:30 p.m.

**INGLEWOOD PARK CEMETERY ASS'N.**

- KNX—Inglewood Pk. Concert.
- KRKO—Do You Know?
- KFOX—Longshotemen's Dispatch.
- KGER—Kingdom Within.
- 7:45—KFCAC, KFOX—News.
- 8—KFI, KFSD—Frost Warning, Supper Club.
- KXN—Jack Kirkwood Show.
- KECA—Lum & Abner.
- KHJ, KGB, KFXM, KVQE—Count of Monte Cristo.
- \*KMPC—News, F. Hemingway.
- \*KFWB—John Dehner.
- \*KMTR—News, Grace Datson.
- KFAC—Evening Concert.
- KGFJ—Songs Without Music.
- KXLA—Music.
- \*KGER—News, Music.
- KFOX—Rev. Lockyer.
- 8:15—KFI, KFSD—Fleetwood Lawton.
- KXN—Jack Smith, Songs.
- \*KECA—Elmer Davis.
- KMPC—Johnny Johnson.
- KFWB—Warner Bros. Orch.
- KGFJ—Serenade for Tom.
- KXLA—Charlie Hamm.
- KGER—Singing Cabby.
- 8:30—KFI, KFSD—Philip Morris Follies.
- KXN—Theater of Romance.
- KECA—Reserve.
- KHJ, KGB, KVQE—The Falcon.
- KMPC—Music Box.
- \*KFWB—News.
- KMTR—Wings of Healing.
- KGFJ—Dancing Rhythm.
- KXLA—Texas Jim Lewis.
- KFXM—Acme of Songs.
- KFOX—P. E. Gardner.
- KGER—City Hall Report.
- 8:45—KFWB—Music.
- KGER—Treasury Salute.
- KFXM—Science Excursion.
- 8:55—KXN—News, Carroll Alcott.

**DON'T MISS**

**THE BULLOCKS SHOW**

**"TUESDAYS at 9"**

**KFI • 9:00 P.M. TUESDAYS**

- 9—KFI—Tuesday at Nine.
- KXN—Big Town.
- \*KHJ, KGB, KFXM, KVQE—News, Glenn Hardy.
- KECA—Dark Venture.
- \*KMPC—News, Sports.
- \*KFWB—Petes de Lima.
- KGFJ—Saludos Amigos.
- KFSD—Barry Fitzgerald.
- \*KMTR, KGER—News.
- 9:15—KHJ, KGB, KFXM, KVQE—James Crowley.
- KMPC—Ozle Waters.
- KFWB—Strollin' Tom.
- KGER—Let's Talk Hobbies.
- 9:30—KFI—American Way Forum.
- KXN—Tapestries of Life.

**"MURDER WILL OUT"**

**TUESDAYS • KECA • 9:30 P.M.**

**DETECTIVE MYSTERY YARNS BY**

**Rainier**

KECA—Murder Will Out.
- KHJ, KGB, KFXM, KVQE—Inside of Sports.

- KMPC—Man With a Band.
- KXLA—County Barn Dance.
- \*KFWB—Dave Ormont.
- \*KMTR—Sam Balter.
- KGER—Concert Hall.
- KFSD—Haunting Hour.
- 9:45—KHJ, KGB, KVQE—Fulton Lewis, Jr.
- KMPC—Barber Shop Quartet.
- \*KFWB—Sports Parade.
- KFXM—Music for Night.
- 10—KFI, KFSD—The Reporter.
- \*KXN—Chet Huntley.
- \*KHJ, KVQE—News.

**EASTSIDE SHOW**

10 TO 12 P.M.

Every Night Except Sunday

**KFWB**

- KFWB—Eastside Show.
- KECA—Relax with Cal Tinner.
- \*KMPC—News, Fanny Chesire.
- \*KMTR—News, Olympic Fights
- KFAC—Lucky Lager Dance Time, 2 Hours.
- KXLA, KGFJ—Western.
- \*KFVD—Newsical, 3 Hours.
- \*KGER—News, Musical Roundup.
- 10:15—KFI—Miss Information.
- \*KXN—Dr. Wallace Sterling.
- \*KECA—News.
- KHJ, KGB, KVQE—The Feeling is Mutual.
- KFXM—Words, Music.
- KFSD—Concert Hall.
- 10:30—KFI—Carveth Wells, Inside the News.
- KXN—Congress Speaks.
- \*KECA—Raymond Gram Swing.
- KHJ—Johnson Family.
- KMPC—Sammy Kaye Orch.
- KGFJ—Swing It.
- KGB—Henry King Orch.
- KVQE—1490 Club.
- 10:45—KFI—Show Time.
- KXN—Behind the Scenes.
- KECA—The Doctor Talks It Over.
- KHJ—So the Story Goes.
- \*KFSD—News.

- 11—KFI—Eleventh Hour News.
- \*KXN—Jim Wyatt.
- KECA—Starlight Roof.
- \*KHJ, KGB, KFXM—News.
- \*KMPC—News, Andy Russell.
- KFWB—Eastside Show.
- \*KMTR—News, Win Morro.
- KGFJ—Blue of Evening.
- \*KFVD—Newsical 'til 1 a.m.
- KXLA—Painted Past.
- 11:15—KFI—Chet Stewart Orch.
- KFY—Taylormade Melodies.
- KECA—Carlos Molina Orch.
- KHJ—Chet Stewart Orch.
- KMPC—Aragon Bullroom.
- 11:20—KXN—Rob Crosby Orch.
- 11:30—KFI—His Honor, the Barber.
- KECA—Swing Soiree.
- KHJ, KGB, KFSD—Dance Music.
- KMPC—C. P. Johnson Orch.
- KVQE—Music with Appeal.
- 11:45—KXN—Jan Garber Orch.
- \*KHJ, KGB, KVQE—News.
- KECA—Club Morocco Orch.
- 11:55—KFI, KXN, KECA, KFWB, KFSD—News.

**LOUELLA CHATS**

Louella Parsons' chats with famous guests on her ABC programs are definitely tete-a-tete. Louella sits on one side of a small table on which is a microphone, and her guest sits directly opposite. She feels that sitting at a table creates a more informal atmosphere than standing up to a mike.

**SLICK STICKS**

Sammy Kaye has ordered a new supply of batons to present to amateur maestros who will lead Kaye's band on his ABC series, "So You Want to Lead a Band?"



# WEDNESDAY, FEBRUARY 13

\*Indicates News Broadcasts

- 8**—KFI, KFSD—Fred Waring.  
 KNX—Johnny Murray.  
 KECA—Don McNeill's  
 Breakfast Club.  
 \*KHJ, KGB, KVOE—Cecil  
 Brown.  
 \*KMPC, KXLA—News.  
 KFVB—L.A. Breakfast Club.  
 \*KMTR—News, Western Stars.  
 KGFJ—Concert Pastelle.  
 \*KXLA—News.  
 KRKD, KFOX—Dr. Talbot.  
 KFAC—Country Church.  
 KWKW—Hoyos Hour.  
 KFVD—Cliffy Stone.  
 \*KGER—News, Sister Sylvia.  
**8:15**—KNX—Valiant Lady  
 \*KHJ, KGB, Frazier Hunt.  
 KMPC—Market Reports.  
 Sports.  
 KFXM—Dream Awake.  
 KVOE—Bing Crosby.  
 KGER—Mizpah.  
**8:30**—KFI—Dr. Paul.  
 KNX—Light of the World.  
 KHJ, KGB, KFXM, KVOE—  
 Take It Easy.  
 KMPC—Songs For You, Ots.  
 KFAC—Christ Church Unity.  
 \*KTRC, KRKD, KFSD—News.

**KXLA, 8:30 A.M.**  
**HAVEN OF REST**  
 Mon., Wed., Fri.  
 First Mate Bob and the  
 Good Ship Grace

- \*KXLA—Haven of Rest.  
 \*KWKW—News, Morning  
 Devotions.  
 KFOX—Rev. R. E. Reid.  
**8:45**—KFI, KFSD—David Harum.  
 KNX—Aunt Jenny's Real Life  
 Stories.  
 KHJ, KGB, KVOE—Victor  
 Lindahl.  
 KFAC—Show Time.  
 KWKW—Rev. Patterson.  
 KFVD—Vocal Favorites.  
 KFXM—Sunshine Service.  
 KGER—New Tribes Mission.  
**9**—KFI, KGFJ, KGER—News.  
 KNX—Kate Smith.  
 KECA—Glamor Manor.  
 \*KHJ, KGB, KFXM, KVOE—  
 William Lang.  
 \*KMPC—News, Floretta, Ray  
 Noble.  
 \*KMTR—News, Church Looks  
 at Life.  
 KWKW—Voice of China.  
 KRKD—Sagebrush Serenade.  
 KFVD—Waltz Time.  
 KFOX—Firebrands for Jesus.  
 \*KGER—News, Music.  
 KFSD—Voice of a Nation.  
**9:05**—KFI—Edward Jorgenson.  
 Comment.  
 KGER—Curtis H. Springer.  
**9:15**—KFI—Especially for You  
 KNX—Big Sister.  
 KHJ, KGB, KFXM, KVOE—  
 Morton Downer.

## "THE VOICE OF HEALTH"

R. L. McMASTER, D.C., Ph.G.  
 Ph.D., F.R.S.A. (London)

for the  
**McCOY HEALTH SYSTEM**  
 Every morning—Mon. thru Fri.  
 KFAC at 9:15

- KFAC—Voice of Health.  
 KMPC—Woman's Exchange.  
 KGFJ—D'Artega Presents.  
 \*KFVD—News.  
 KWKW—Sacred Heart.  
 KGER—Cheerful Chnt.  
 \*KFSD—Larry Smith.  
**9:30**—KFI, KFVB, KFAC, KWKW  
 —News.  
 KNX—Romance of Helen Trent  
 KHJ—Time Out.  
 KECA—Breneman's Breakfast  
 in Hollywood.  
 KMPC—Perry Como.  
 KMTR—Bible Treasury Hour.  
 KFVD—Show Time.  
 KGFJ—Open Album.  
 KGB—Serenading You.  
 KXLA—Harmony Homestead.  
 KVOE—Shady Valley.  
 KFXM—Conkline School.  
 KFSD—Ann Gihson.  
 KGER—Radio Revival.

- 9:40**—KFI—Living in Hollywood.  
**9:45**—KFI—Bonny Mansfield. Songs.  
 KNX—Our Gal Sunday.  
 KHJ—Mystery Chef.  
 KMPC—Three Suns.  
 KFVB—Mid Morning Melodies  
 KMTR—Just Relax.  
 KFAC—Musical Comedy.  
 KRKD—News.  
 \*KFVD—Here Comes Parade.  
 KWKW—Bing Crosby.  
 KGB—Molly Morse.  
 KFXM—Western Playboys.  
 KGER—Colonial Tabernacle.  
 KFSD—Maggi's Private Wire  
**10**—KFI—Melodies by Mitchell  
 KNX—Life Can Be Beautiful.  
 \*KHJ, KGB, KFXM, KVOE—  
 News, Glenn Hardy.  
 \*KECA—Home Edition.  
 \*KMPC—News, Music Hall.  
 KFVB—Kitchen Kollege.  
 Chef Milani.  
 \*KMTR, KFOX, KGER—News.  
 KGFJ—Racing News.  
 KFAC—Midmorning Serenade.  
 KRKD—Battle of Baritone.  
 KFVD—Morning Serenade.  
 KXLA—Red Murrel.  
 KWKW—Racing Line.  
 KFSD—Time to Relax  
**10:15**—KFI—What Do You Say.  
 KNX—Ma Perkins.  
 KECA—Ted Malone.  
 KHJ, KGB, KFXM, KVOE—  
 Something to Talk About.  
 KMTR—King's Men.  
 KGFJ—Bing Sinks.  
 \*KXLA—News.  
 KWKW—Morning Melodies.  
 KRKD—Talk  
 KGER—Kingdom Within.  
 KFOX—Rev. Emma Taylor.  
**10:30**—KFI, KFSD—Hollywood Fan  
 Magazine.  
 KNX—Young Dr. Malone.  
 KHJ, KGB, KFXM, KVOE—  
 The Mountaineers.  
 KECA—My True Story.  
 \*KFVB—Dave Ormont.  
 KMTR—Floyd B. Johnson.  
 KGFJ—Uphent Session.  
 \*KFAC—News, Rations.  
 KRKD—Music

NOW **PIERRE**  
 Maestro of the Chafing Dish  
 With Marion Lee  
**WOMAN'S WORLD**  
 on KXLA—10:30 A.M.

- KXLA—Woman's World.  
 \*KWKW—News, Symphonic  
 Strings.  
 KFVD—Union Rescue Mission.  
 KGFJ—Sunshine Pastor.  
 KFSD—Do You Know Ans?  
**10:45**—KFI, KFSD—Art Baker.

## WEDNESDAY Program Highlights

Morning Programs Appear in Lightface Type; Afternoon and  
 Evening Programs in Boldface.

### Variety

- 8:00—Fred Waring, KFI.  
 8:00—Johnny Murray, KNX.  
 8:00—Breakfast Club, KECA.  
 8:00—L. A. Breakfast Club.  
 KFVB.  
 9:30—Breneman's Breakfast.  
 KECA.  
 10:00—Chef Milani, KFVB.  
 11:30—Queen for a Day, KHJ.  
 4:00—Easy Aces, KNX.  
 6:00—Eddie Cantor, KFI.  
 6:00—Frank Sinatra, KNX.  
 6:30—Spotlight Bands, KHJ.  
 7:00—Kay Kyser Kollege, KFI.  
 7:30—Andrew Sisters, KNX.  
 8:00—Supper Club, KFI.  
 8:30—Hildegard, KFI.  
 9:00—Jack Carson, KNX.

### Drama

- 6:30—Mr. District Attorney, KFI  
 6:30—Music, KNX.  
 7:30—Boston Blackie, KECA.  
 7:30—Lone Ranger, KHJ.  
 8:00—Lum & Abner, KECA.  
 8:30—Dr. Christinn, Jean  
 Bertholt, KNX.  
 9:00—Mr. and Mrs. North, KFI.  
 9:30—Eflery Queen, KNX.  
 9:30—Hollywood Theater, KFI.  
 9:30—The Weird Circle, KECA.

### Outstanding Music

- 4:00—Musical Masterpieces,  
 KFAC.  
 6:00—Musical Digest, KGFJ.  
 7:00—Miniature Concert, KFAC.  
 7:00—Great Moments in Music.  
 KNX.  
 8:00—Evening Concert, KFAC.  
 10:00—Lucky Lager Dance Time.  
 KFAC.  
 10:00—Newsical, KFVD.  
 10:00—Eastside Show, KFVB.

### Public Affairs

- 1:45—Backgrounds for Living.  
 KNX.  
 7:00—Current Problems, KECA.

### Sports—Comment

- 10:00—Racing Line, KWKW  
 10:00—Racing, KGFJ.  
 12:30—Bridge Club, KMPC.  
 5:30—Race Results, KGFJ.  
 5:45—Race Results, KRKD.  
 6:30—Santa Anita, KMPC.  
 8:30—Sportsmen's Club, KECA  
 8:30—Golden Gloves, KMPC.  
 9:45—Sports Parade, KFVB.

- KNX—Road of Life.  
 KHJ, KGB, KFXM, KVOE—  
 John J. Anthony.  
 KMPC—Home Chats.  
 KFVB—Science of Mind.  
 KMTR—Care of the Body.  
 KFAC—Pan Americana  
 KRKD—Midnight Mission.  
 KWKW—Gancho Bersanders.  
 KFOX—Hebrew Christian  
 Hour.  
**10:55**—KECA—News, Betty Crocker.  
**11**—KFI, KFSD—Guiding Light.  
 KNX—Second Mrs. Burton.  
 \*KECA—Baukhage Talking.  
 KHJ—Battersea  
 \*KMPC—News, Music Hall.  
 KFVB—Al Jarvis.  
 \*KMTR—News, Dr. Talbot.  
 KFAC—Board of Education.  
 KGFJ—Swiftings in Blue.  
 \*KFVD, KGER—News.  
 KRKD—Light Concert.  
 KWKW—Wayside House.  
 \*KFXM, KVOE—Cedric Foster  
 KFOX—Thomas Baird.  
**11:15**—KFI, KFSD—Today's Children,  
 Betty Crocker.  
 KNX—Perry Mason.  
 KECA—Ethel and Albert.  
 KHJ, KGB—Hymns You  
 Love.  
 KFAC—Music for You.  
 KFVD—Musical Revue.  
 KFXM—Guy Nineties.  
 KVOE—Rhythm Time.  
 KGER—R. B. Hammond.  
**11:30**—KFI, KFSD—Woman in White  
 KNX—Rosemary.  
 KHJ, KGB, KFXM, KVOE—  
 Queen for a Day.  
 KECA—Listening Post.  
 KFAC—Music for You.  
 KMTR—Songs to Remember.  
 KFVD—Violet Schram.  
 \*KRKD, KXLA, KFOX—News.  
 \*KWKW—News, Comment.  
**11:45**—KFI—Masquerade.  
 KNX—Tena and Tin.  
 KECA—Foster May.  
 KMPC—Musical Mile.  
 KFAC—Piano Gems.  
 KRKD—Vocal Varieties.  
 KXLA—Painted Post  
 \*KFSD—News.  
**12**—KFI—Farm Reporter.  
 KNX—Try 'n' Find Me.  
 \*KHJ—Broadway News.  
 KECA—Al Pearce.  
 \*KMPC, KGB, KVOE—News.  
 KFVB—Al Jarvis.  
 \*KMTR—News, Music.  
 KGFJ—Calling All Zones.  
 KFAC—Luncheon Concert.  
 KFVD—Editor of the Air.  
 KXLA—Die Darling Western  
 KWKW—Blue Room.  
 KRKD—Prairie Schooner.  
 \*KGER—News, Out of the  
 Band Box.  
 KFXM—Memory Lane.  
 KFSD—Woman of America.  
**12:15**—KFI, KFSD—Ma Perkins.  
 \*KNX—Knox Manning, News.  
 KHJ—Jonsson Family.  
 \*KMPC—Norman Nesbitt.  
 KGFJ—Keyboard Magic.  
 KFVD—Luncheon Music.  
 \*KFOX, KFXM—News.

KVOE—Palmer House Concert  
 KGB—Trading Post  
**12:30**—KFI, KFSD—Pepper Young's  
 Family.  
 KNX—Burrill Wheeler.  
 KECA—Ladies, Be Seated.

## MILD & MELLOW

12:30 TO 1:00 P. M.  
 Monday Through Friday

### KHJ

KHJ—Mild and Mellow.  
 KMPC—Bridge Club.  
 \*KFVB, KWKW—News.  
 KMTR—Tex Tyler.  
 KGFJ—Easy Rhythm.  
 KXLA—Painted Post

## RACE RESULTS

All Tracks — All Day  
**KWKW — 1430 KC**

KFXM—Farm Front.  
 KGB—Remember  
 KVOE—Luncheon Dance  
**12:45**—KFI, KFSD—Right to Happi-  
 ness.  
 KNX—Bachelor's Children.  
 KMPC—Easy Rhythm  
 KFVD—Violet Schram.  
 \*KFAC—News.  
 KXLA—University of Calif.  
 KWKW—Man with the Mike.  
 KFOX—Platter Pantry.  
 KGB, KFXM, KVOE—This is  
 Music.  
 KGER—Garden School.  
**12:50**—KGFJ—News.

**1**—KFI, KFSD—Backstage Wife.  
 KNX—G. E. House Party.  
 KECA—Jack Berch Show.  
 KHJ—Frolics.  
 KFVB—Al Jarvis  
 \*KMPC—News, Bolero Time  
 \*KMTR—News, Pianos.  
 KFAC—Melody Matinee.  
 KGFJ—Intermission.  
 \*KFVD, KGER—News.  
 KWKW—Varieties.  
 KXLA—Community Broad-  
 casters.  
 KVOE—Radio Billboard  
 KFXM—Concert in Miniature.  
 \*KFOX—Graeme Fletcher.

**1:15**—KFI, KFSD—Stella Dallas  
 KECA—Radio Parade.  
 KHJ—Bill Hay Reads Bible.  
 KMTR—Luncheon Dance.  
 KFVD—Moods in Music.  
 KWKW—Hollywood Serenade.  
 KGFJ—Do You Remember  
 KGB, KFXM, KVOE—The  
 Johnson Family.

**1:25**—KNX, KWKW—News.  
**1:30**—KFI, KFSD—Lorenzo Jones.  
 KNX—Evelyn Winter.  
 \*KECA—News.  
 KHJ—This Changing World.  
 KMPC—Youth Interprets the  
 News.  
 KMTR—Dance Time.  
 \*KRKD—News, Music.  
 \*KXLA—Listeners' Digest.  
 \*KWKW—News, Memories.  
 KGFJ—Among My Souvenirs.  
 KFVD—Hawaiian Music.  
 KGB, KFXM, KVOE—Melody  
 Hour.  
 KGER—Captains of Industry.  
**1:45**—KFI, KFSD—Young Wilder  
 Brown.  
 KNX—Background for Living.  
 KHJ—Tolltest.  
 KECA—Hymns of All  
 Churches.  
 KMPC—Bing Crosby.  
 KXLA—Music  
 KRKD—Singing Waiters.  
 KFVD—Vocal Varieties.  
**2**—KFI, KFSD—When a Girl  
 Murries.  
 KNX—School of the Air.  
 KECA—What's Doing,  
 Ladies?  
 KFVB—Al Jarvis  
 KHJ, KGB, KVOE—Smile  
 Time.  
 \*KMPC—News, Don Ots.  
 \*KMTR—News, Latin Legato.  
 KFAC—Memory Musicale.  
 KGFJ—Town Crier.  
 KFVD—Timely Tunes.  
 KRKD—Organ Reveries  
 KWKW—Club 1430.  
 KFXM—Safety First.  
 KFOX—Organ Treasures.  
 KGER—Long Beach Band.  
**2:15**—KFI, KFSD—Portia Faces  
 Life.



- KHJ, KGB—January's Calendar of Tomorrow.
- ERKD—Concert Melodies
- KVOE—Meet a Friend.
- KFOJ—Public Bulletin.
- 2:25—KECA—Norman Nesbitt.
- 2:30—KFI, KFSD—Just Plain Bill.
- KNX—Meet the Missus.
- KHJ, KGB, KVOE—Bill Gwinn Show.
- ★KECA—John B. Kennedy.
- KFWB—Three Men on a Mike.
- KMTR—Meet the Band.
- ★ERKD—News, Music
- ★KWKW—News, Club 1430.
- ★KFOJ—Songs of the West.
- ★KFXM—Devotions, Concert.
- ★KGER—Between the Lines.
- 2:45—KFI, KFSD—Front Page Farrell.
- KECA—Hollywood Spotlight.
- ★KFWB, KFSD—News.
- KRKD—Pan Americana.
- KWKW—Citizens' Committee.
- 3—KFI—Road of Life.
- KNX—Burritt Wheeler.
- KECA—Bride and Groom.
- ★KHJ, KGER, KFSD—News.
- ★KMPC—News, Don Otis.
- ★KFWB—News, Melody Matinee.
- ★KMTR—News, Win Morro.
- KFAC—Famous Musical Favorites.
- KGFJ—Jackpot.
- KRKD—Matinee Melodies.
- KFVD—Popular Favorites.
- KWKW—Swing Season.
- KFOJ—Varieties.
- 3:15—KFI—Joyce Jordan, M.D.
- KHJ—Happy Homes, Norma Young.
- KXLA—Juke Box Matinee
- KFOJ—Hawaii Calls.
- KGB—Man About Town.
- KVOE—Of Civic Interest.
- KFSD—Road of Life.
- KGER—Let's Talk It Over.
- KFI, KFSD—Aunt Mary.
- KNX—Jimmy Carroll Sings.
- KECA—Frances Scully.
- KFWB—Bert Fliske.
- ★KRKD—News, Music
- KWKW—American Jewish Hour.
- KVOE, KGB—Musical Matinee.
- KFOJ—Hollywood Salon.
- KGER—Little Show.
- 3:45—KFI—Woman of America.
- ★KNX—World Today, News.
- KHJ, KGB, KFXM, KVOE—Elsa Maxwell.
- KECA—Constance Bennett.
- KMPC—Paramount Parade.
- KFWB—Health Talk.
- KFAC—Casa Cucat.
- KFVD—Rhumba.
- KFSD—Dr. Paul.
- 4—KFI, KFSD—This Woman's Secret.
- KNX—Easy Aces.
- ★KHJ, KGB, KFXM, KVOE—Fulton J. Lewis, jr.
- ★KECA—Headline Edition.
- ★KMPC—News, Ted Steele.
- KFWB—Woman's Page.
- ★KMTR—News, Races.
- KXLA—Juke Box Matinee
- KFAC—Musical Masterpieces.
- KGFJ—Swing Serenade.
- KFVD—Piano Paintings.
- KFSD—Piano Selections.
- KWKW—Italian Melodies.
- ★KGER, KFOJ—News.
- 4:15★KFI, KFSD, KFVD—News.
- ★KNX—News, Music.
- ★KECA—Raymond Gram Swing
- ★KHJ, KGB, KFXM, KVOE—Rex Miller.
- KFWB—Gospel and Song
- KRKD—MovieLand Quiz.
- 4:25★KNX—News
- 4:30—KFI—Art Baker's Notebook.
- KNX—Gene Baker.
- KHJ, KGB, KFXM, KVOE—Erskine Johnson.
- ★KECA—Junius Pierce.
- KMPC—Reality News.
- KGFJ—Air-o-torials, Orchestra du Jour.
- KRKD—Times of the Day.
- KWKW—Today at the Races.
- KGER—Three Quarter Time
- KFOJ—Old Age Pension.
- 4:40★KFWB—News
- 4:45—KNX—The Todds.
- KHJ—Round Towner.
- KECA—Hop Harrigan.
- KMPC—Modern Romances.
- KFWB—Western Stars.
- ★KRKD—News
- KFVD—Evening Serenade.
- KGB—Songs of France.
- KFXM—Musical Cocktail.
- KVOE—Here's How.
- 5★KFI—Richard Harkness.
- ★KNX—Major Knox Manning.
- ★KHJ, KFXM, KVOE—News.
- KECA—Terry & the Pirates.

- ★KMPC—News, Teen & Twenty.
- KFAC—Moments in Music.
- KRKD—Songs of the Saddle.
- KXLA—Juke Box Matinee.
- KGFJ—Live at 5.
- KGB—Casa Cucat.
- KFOJ—Sunshine Mission.
- KFSD—Anniversary Date
- ★KGER—News.
- 5:15★KFI, KFSD, KFAC, KFVD—News.
- KNX—Through a Woman's Eyes.
- KHJ, KGB, KFXM, KVOE—Superman.
- KECA—Dick Tracy.
- KGER—Heroes of Merchant Marine.
- KMTR—Show Time.
- 5:30—KFI—Voice of the Nation.
- ★KNX—Harry Flannery.
- KECA—Jack Armstrong.
- KHJ, KGB, KFXM, KVOE—Captain Midnight.
- KMTR—Irwin Allen.
- KXLA—Easy Listening
- KGFJ—Race Recap.
- KFAC—Whoa Bill Club.
- KRKD—South Sea Serenade.
- ★KGER—Navy News.
- KFSD—Tropical Moods
- 5:45★KFI, KFSD—Elmer Peterson.
- ★KNX, KECA—News.
- ★KHJ, KGB, KFXM, KVOE—Adventures of Tom Mix.
- KMPC—Top Tunes
- ★KMTR—K. Louis Flatau.
- KXLA—Juke Box
- KGFJ—Show Time.
- KRKD—Race Results.
- KGER—Mandrake, Magician.
- 5:55★KNX—Bill Henry.
- 6—KFI, KFSD—Time to Smile (Eddie Cantor).
- KNX—Frank Sinatra.
- KECA—Swinging on the Golden Gate.
- ★KHJ, KGB, KFXM, KVOE—Gabriel Heatter.
- ★KMPC, KFWB, KFVD, KGER, KFOJ—News.
- ★KMTR—News, Tomasso Ensemble.
- KGFJ—Musical Digest 'til 8 p.m.
- KRKD—Music
- KXLA—Pasadena Playhouse.
- 6:15—KHJ, KGB—Real Life Stories
- ★KMPC—Paramount News.
- ★KFWB—John B. Hughes.
- ★KFOJ—Miracles of Science.
- KFXM—Treasury Salute.
- KVOE—Remember
- 6:30—KFI, KFSD—Mr. District Attorney.
- KNX—Musie (Ann Sothern).
- KECA—Want to Lead a Band?
- KHJ, KGB, KFXM, KVOE—Spotlight Bands.
- KMPC—Santa Anita
- KFWB—American Dances.
- KFAC—Academy of Music.
- ★KMTR—Averill Berman.
- KFOJ—Hal's Memory Room.
- KGER—Prophecy Speaks.
- 6:45—KRKD—Hollywood Tune-smiths.
- 6:55—KECA—Coronet Front Page.
- 7—KFI, KFSD—Kay Kyser's Musical College, with Kay Kyser.
- KNX—Great Moments in Music.
- KHJ, KGB, KFXM—Radio Auction Gallery.
- KECA—Current Problems.
- ★KMPC—News, Dinner Dance.
- ★KMTR—News, Eventide Echoes.
- ★KRKD, KGER—News.
- KPPC—Pasadena Musicians.

**FINE MUSIC . . .**  
**TONIGHT AT 7**  
**CONCERT IN MINIATURE**  
**KFAC**  
**1330 ON YOUR DIAL**

- KFAC—Concert in Miniature.
- KGFJ—Musical Digest
- KXLA—Help Wanted.
- KVOE—Veterans' Administration.
- KFOJ—Gospel Songs.
- 7:15—KMTR—W. B. Norman.
- KECA—Ralph Norman Music.
- KRKD—Three-Quarter Time.
- ★KXLA—News.
- KPPC—Organ Recital.
- KFXM—Serenade.
- KVOE—Merchant Marine Heroes.
- KGER—Dr. Fagan.

- KFOJ—George Fisher.
- 7:30—KNX—Andrews Sisters.
- KHJ, KGB, KFXM, KVOE—Lone Ranger.

THE MYSTERY FAVORITE  
**BOSTON BLACKIE**  
 KECA-7:30 P.M.  
 WEDNESDAYS  
 VELTEX GASOLINES

- KECA—Boston Blackie.
- ★KFWB—Peter de Lima.
- KMTR—Dr. Clem Davies.
- KFAC—Florida's Jewel Box.
- KRKD—Do You Know.
- KPPC—Church Night Lecture
- KXLA—Canine Corral
- KFOJ—Longshoreman's Dispatch.
- 7:45★KFAC—News.
- KFOJ—Preview Report from Hollywood.
- KGER—Rev. Douma
- 8—KFI, KFSD—Frost Warning, Supper Club.
- KNX—Jack Kirkwood.
- KECA—Lum & Abner.
- KHJ—The Main Line.
- ★KMPC, KMTR, KGER—News.
- ★KFWB—John Dehner.
- KFAC—Evehing Concert.
- KGFJ—Songs Without Music.
- KPPC—Church Night Lecture
- KGB—The Sealed Book.
- KFXM—Serenade.
- KVOE—Junior College.

**FLOYD B. JOHNSON**  
 and  
**King's Ambassador Quartet**  
 KMTR—8:05-9:00 P. M.  
 Also 10:30-10:45 A. M. Monday through Friday

- 8:05—KMTR—Floyd B. Johnson.
- 8:15★KFI, KFSD—Fleetwood Lawton. Comment.
- KNX—Jack Smith.
- ★KECA—Elmer Davis.
- KMPC—Johnny Johnson
- KFWB—Warner Bros. Orch.
- KGFJ—Serenade for You.
- KXLA—Charlie Hamp.
- KGER—Ray Bloch
- KVOE—Smooth Performance.
- 8:30—KFI, KFSD—Hildegard.
- KNX—Dr. Christian, Jean Hersholt.
- KECA—Sportsman's Club.
- KHJ, KGB, KFXM, KVOE—Fresh Up Time.
- KMPC—Golden Gloves.
- ★KFWB—News.
- KGFJ—Daneling Rhythm.
- KXLA—Texas Jim Lewis.
- KPPC—Drama
- KFOJ—Chapel Singers.
- 8:45—KFWB—Music.
- KGER—Garden School.
- 8:55★KNX—News, Carroll Alcott.

- 9—KFI, KFSD—Mr. and Mrs. North.
- KNX—Jack Carson Show.
- KECA—Men's Magazine
- ★KHJ, KGB, KFXM, KVOE—News, Glenn Hardy.
- ★KMPC—News, Sports.
- ★KFWB—Peter de Lima.
- ★KMTR—News, Concertmaster.
- KGFJ—Saludos Amigos.
- KPPC—Pasadena Schools.
- KFOJ—Church of Christ.
- ★KGER—News, Music.
- 9:15★KHJ, KGB, KFXM, KVOE—Rex Miller.
- KECA—Steel Workers Speak.
- KMPC—Ozle Waters.
- KFWB—Strollin' Tom.
- KPPC—Courtenay Mosen.
- KFI—Hollywood Theater.
- KNX—Ellery Queen.
- KECA—The Weird Circle
- KHJ, KFXM, KVOE—Inside of Sports.
- KMPC—Golden Gloves.
- ★KFWB—Dave Ormont.
- ★KMTR—Sam Balter.
- KXLA—County Barn Dance
- KPPC—Treasury Program
- KFOJ—Dance Time.
- KGER—N. Calderwood.

- 9:45★KHJ, KGB, KFXM, KVOE—Fulton Lewis, jr.
- KFWB—Sports Parade.
- KMTR—Modern Moods.
- 9:53—KHJ—Reader's Digest.
- 10★KFI, KFSD—The Reporter.
- ★KNX—Chet Huntley.
- ★KHJ, KGB, KFXM, KVOE—News.
- KECA—Relax with Cal Tinney.
- ★KMPC—News, Pappy Cheshire
- KFWB—Eastside Show.
- ★KMTR—News, Music.
- KFAC—Lucky Lager Dance Time, 2 Hours.
- ★KFVD—Newsical, 3 Hours.
- KXLA, KGFJ—Western Music.
- ★KGER—News, Musical Roundup.
- 10:15—KFI—Frank Parker Show.
- ★KNX—Dr. Harold Fisher.
- ★KECA—News.
- KHJ, KGB—Organ Melodies
- KMTR—Radio Club.
- KFSD—Symphonette
- KVOE—Income Tax
- 10:30—KFI—Inside the News.
- Caruth Wells.
- KNX—Symphonette.
- ★KECA—Raymond Gram Swing
- KHJ—Johnson Family.
- KMPC—Golden Gloves.

**EASTSIDE SHOW**  
 10 TO 12 P. M.  
 Every Night Except Sunday  
**KFWB**

- KFWB—Eastside Show.
- KMTR—Bob Brooks.
- KGFJ—Swing It.
- KGB—Songs Along the Trail.
- KFXM—Oklahoma Hay-makers.
- KVOE—1490 Club.
- 10:45—KFI—Show Time.
- KECA—Freddie Martin Orch.
- KHJ—"So the Story Goes."
- ★KFSD—News
- 11★KFI, KHJ—News.
- ★KNX—Jim Wyatt.
- KECA—Post Parade, Starlight Roof.
- ★KMPC—News, Andy Russell.
- KFWB—Eastside Show.
- KXLA—Painted Post
- KGFJ—Blue of Evening.
- KFSD—Music.
- 11:15—KFI—Taylor-Made Melodies, Post Parade.
- KNX—Bob Crosby Orch.
- KHJ, KGB—Desi Arnaz Orch.
- KECA—Carlos Molina Orch.
- KMPC—Aragon Ballroom.
- 10 XM—Requests.
- 11:30—KFI—Lullaby Time
- KNX—Manny Strand Orch.
- KECA—Swing Soiree.
- KHJ, KGB, KVOE—Ramos Orch.
- KMPC—C. P. Johnson.
- ★KFVD—Newsical 'til 1 a.m.
- 11:35—KFI—Music with Appeal
- 11:45—KECA—Club Morocco.
- ★KHJ, KGB, KVOE—News
- 11:55★KFI, KECA, KNX, KFWB, KFSD—News.

**STORY HUNTER**  
 Story lover Commander Scott of KHJ's "Romance of the Highways," marooned from historic trails and highways by the war's gasoline shortage, takes to the road again soon in search of romantic lore for his broadcasts. He plans to visit little-known and famous Western locales.

★  
**NEW GRANDFATHER**  
 Nigel Bruce, "Watson" on Mutual's "Adventures of Sherlock Holmes," is radio row's newest grandfather.



# THURSDAY, FEBRUARY 14

- \*Indicates News Broadcasts.
- 8 **KFI, KFSD**—Fred Waring.
- KNX**—Johnny Murray.
- KECA**—Don McNeill's Breakfast Club.
- \***KHJ, KGB, KVOE**—Cecil Brown.
- \***KMPC, KXLA**—News.
- \***KFWB**—Inside Story.
- \***KMTR**—News, Western Stars.
- KGFJ**—Concert Pastelle.
- KWKW**—Hoyos Hour.

**KRKD, 8:00 A. M.**  
**HAVEN OF REST**  
 Tues., Thurs., Sat.  
 First Mate Bob and the Good Ship Grace

- KRKD, KFOX**—Haven of Rest.
- KFAC**—Country Church.
- KFVD**—Chiffy Stone.
- KFXM**—Dream Awake.
- \***KGER**—News, Sister Sylvia.
- 8:15 **KNX**—Valiant Lady.
- \***KHJ, KGB, KFAXM**—Frazier Hunt.
- KMPC**—Market Reports, Sports.
- KFWB**—Melo-Tunes.
- KGER**—Mizpah.
- KVOE**—Bing Crosby.
- 8:30 **KFI**—Dr. Paul.
- KNX**—Light of the World.
- KHJ, KGB, KVOE**—Take It Easy.
- KMPC**—Song for You.
- KFWB**—Help Wanted.
- KMTR**—Christ Church Unity.
- KXLA**—Baptist Brothers.
- \***KRKD, KFSD, KFAC**—News.
- \***KWKW**—News, Morning Devotions.
- KFXM**—Sunshine Service.
- 8:45 **KFI, KFSD**—David Harum.
- KNX**—Aunt Jenny's Stories.
- KHJ, KGB, KVOE**—Victor Lindlahr.
- \***KFWB**—News.
- KFAC**—Show Time.
- KFVD**—Vocal Favorites.
- KWKW**—Organ Moods.
- KGER**—New Tribes Mission.
- 9 **KFI, KGFJ, KGER**—News.
- KNX**—Kate Smith.
- \***KHJ, KGB, KFAXM, KVOE**—William Lang.
- KECA**—Glamor Manor.
- \***KMPC**—News, Floretta, Ray Noble.
- KFWB**—Dr. Reynolds.
- \***KMTR**—News, Moments with God.
- KRKD**—Sagebrush Serenade.
- KWKW**—Voice of China.
- KFVD**—Waltz Time.
- KFOX**—Firebrands for Jesus.
- KFSD**—Voice of a Nation.
- 9:05 **KFI**—Edward Jorgenson.
- 9:15 **KFI**—Especially for You.
- KNX**—Big Sister.
- KHJ, KGB, KFAXM, KVOE**—Morton Downey.
- KMPC**—Woman's Exchange.
- KFWB**—South of the Border.
- KFAC**—Voice of Health.
- KXLA**—Easy Listening.
- KWKW**—Sacred Heart.
- KGFJ**—D'Artega Presents.
- \***KFVD**—News.
- KWKW**—Variety.
- KGER**—Cheerful Chat.
- \***KFSD**—Larry Smith.
- 9:30 **KFI, KFWB, KFAC**—News.
- KNX**—Romance of Helen Trent.
- KHJ**—Time Out.
- KECA**—Breneman's Breakfast in Hollywood.
- KMPC**—Perry Como.
- KMTR**—Bible Treasury Hour.
- KXLA**—Harmony Homestead.
- \***KWKW**—Off the Press.
- KGFJ**—Open Album.
- KGER**—Radio Revival.
- KFVD**—Show Tunes.
- KFB**—Three-Quarter Time.
- KVOE**—Shady Valley Folk.
- KFXM**—Cooking School, Almanac.
- KFSD**—Ann Gibson.
- 9:40 **KFI**—Reserve.
- 9:45 **KFI**—Ronny Mansfield, Songs.
- KNX**—Our Gal Sunday.
- KHJ**—Mystery Chef.
- KMPC**—Three Suns.
- KFWB**—Morning Melodies.
- KMTR**—Just Relax.
- KFAC**—Music.
- KFVD**—Here Comes Parade.
- \***KRKD**—News.
- KWKW**—Frank Sinatra.
- KGB**—Molly Morse.
- KFXM**—Western Playboys.

- 10 **KFSD**—Maggi's Private Wire.
- KFI, KFSD**—Standard School Broadcast.
- KNX**—Life Can Be Beautiful.
- \***KECA**—Home Edition.
- \***KHJ, KGB, KFAXM, KVOE**—Glenn Hardy, News.
- \***KMPC**—News, Music Hall.
- KFWB**—Clef Milano.
- \***KMTR, KGER, KFOX**—News.
- KGFJ**—Racing News.
- KXLA**—Red Murrel.
- KFAC**—Midmorning Serenade.
- KFVD**—Morning Serenade.
- KRKD**—Battle of Baritone.
- KWKW**—Racing Line.
- 10:15 **KNX**—Ma Perkins.
- KHJ, KGB, KVOE**—Luncheon with Lopez.
- KECA**—Ted Malone.
- KMTR**—Klug's Men.
- \***KXLA**—News.
- KGFJ**—Bing Sings.
- KWKW**—Morning Melodies.
- KFXM**—Treasury Salute.
- KGER**—Kingdom Within.
- KFOX**—Rev. Emma Taylor.
- 10:30 **KFI**—Hollywood Fan Magazine.
- KNX**—Young Dr. Malone.
- KECA**—My True Story.
- KHJ, KGB, KFAXM, KVOE**—The Mountaineers.
- \***KFWB**—Dave Drmont.
- KMTR**—Floyd B. Johnson.
- KGFJ**—Upbeat Season.
- \***KFAC**—News, Rations.
- KXLA**—Woman's World.
- \***KWKW**—News, Symphonic Strings.
- KFVD**—Union Rescue Mission.
- KGER**—Sunshine Pastor.
- KFSD**—Do You Know Ans?
- 10:45 **KFI, KFSD**—Art Baker.
- KNX**—Road of Life.
- KHJ, KGB, KFAXM, KVOE**—John J. Anthony.
- KMPC**—Home Chats.
- KFWB**—Science of Mind.
- KFAC**—Pan Americana.
- KWKW**—Western Serenade.
- KRKD**—Midnight Mission.
- KFOX**—Hebrew Christian Hour.
- 10:55 **KECA**—News, Betty Crocker.
- 11 **KFI, KFSD**—Guiding Light.
- KNX**—Second Mrs. Burton.
- \***KECA**—Baukhage Talking.
- KHJ**—30 Seconds to Go.
- \***KMPC**—News, Music Hall.
- KFWB**—Al Jarvis.
- \***KMTR**—News, Dr. Talbot.
- KFAC**—Music for You.
- KGFJ**—Styllings in Blue.
- \***KFVD, KGER**—News.
- KRKD**—Light Concert.
- KXLA**—J. Newton Yates.
- KWKW**—Moment of Melody.
- \***KFXM, KVOE**—Cedric Foster.
- KFOX**—Thomas Baird.
- 11:15 **KFI, KFSD**—Today's Children, Betty Crocker.

- KNX**—Perry Mason.
- KECA**—Ethel and Albert.
- KHJ, KGB**—Hymns You Love.
- KFAC**—Music for You.
- KFVD**—Musical Revue.
- KGER**—R. B. Hammond.
- 11:30 **KFI, KFSD**—Woman in White.
- KNX**—Rosemary.
- KHJ, KGB, KFAXM, KVOE**—Queen for a Day.
- KECA**—Listening Post.
- KMTR**—Songs to Remember.
- \***KRKD, KXLA, KFOX**—News.
- KFVD**—Violet Schram.
- \***KWKW**—News, Comment.
- 11:45 **KFI**—Masquerade.
- KNX**—Tema and Tim.
- KECA**—Foster May.
- KFAC**—Piano Gems.
- KRKD**—Vocal Varieties.
- KXLA**—Painted Post.
- \***KFSD**—News.
- 12 **KFI**—Farm Reporter.
- KNX**—Try 'n' Find Me.
- KECA**—Al Pearce.
- \***KHJ**—Broadway News.
- \***KMPC**—News, Hemingway.
- KFWB**—Al Jarvis.
- \***KMTR**—News, Music.
- KWKW**—Blue Room.
- KXLA**—Dixie Darling Western.
- KGFJ**—Calling All Zones.
- KRKD**—Prairie Schooner.
- KFAC**—Luncheon Concert.
- KFVD**—Editor of the Air.
- KFSD**—Woman of America.
- \***KGER, KGB, KVOE**—News.
- KFXM**—Hawaiian Harmonies.
- 12:15 **KFI, KFSD**—Ma Perkins.
- \***KNX**—Knox Manning, News.
- KHJ**—Johnson Family.
- KMPC**—Norman Nesbitt.
- KGFJ**—Keyboard Magic.
- KFVD**—Luncheon Musical.
- KGB**—Servell Quiz.
- \***KFOX, KFAXM**—News.
- KGB, KVOE**—Palmer House Concert.
- 12:30 **KFI, KFSD**—Pepper Young's Family.
- KNX**—Burrill Wheeler.
- KECA**—Ladies, Be Seated.

**MILD & MELLOW**  
 12:30 TO 1:00 P. M.  
 Monday through Friday  
**KHJ**

- KHJ**—Mid and MeNow.
- KMPC**—Bridge Club.
- \***KFWB, KWKW**—News.
- KMTR**—Tex Tyler.
- KGFJ**—Easy Rhythm.
- KFVD**—Violet Schram.
- KXLA**—Painted Post.
- KFOX**—Popular Parade.
- KGB, KFAXM**—Remember.
- KVOE**—Luncheon Dance.

- 12:45 **KFI, KFSD**—Right to Happiness.
- KNX**—Bachelor's Children.
- KMPC**—Easy Rhythm.
- KXLA**—University of California.
- KWKW**—Man With a Mike.
- \***KFAC**—News.
- KGER**—Garden School.
- KGB, KFAXM**—This Is Music.
- KVOE**—This Day of Peace.
- KFOX**—Platter Pantry.
- 12:50 **KGFJ**—News.
- 1 **KFI, KFSD**—Backstage Wife.
- KNX**—G. E. House Party.
- KECA**—Jack Berch Show.
- KHJ**—Frolics.
- KFWB**—A Jarvis.
- \***KMPC**—News, Bolero Time.
- KFAC**—Melody Matinee.
- KGFJ**—Intermission.
- \***KMTR, KFVD, KGER**—News.
- KWKW**—Varieties.
- KXLA**—Community Broadcasters.
- KHJ**—Studio Billboards.
- KFXM**—Concert in Miniature.
- KFOX**—Grace Fletcher.
- 1:15 **KFI, KFSD**—Stella Dallas.
- KECA**—Radio Parade.
- KHJ**—Bill Hay Reads Bible.
- KMTR**—Luncheon Dance.
- KFVD**—Moods in Music.
- KWKW**—Melody Time.
- KXLA**—A.C.A. Reporter.
- KGB, KFAXM, KVOE**—Johnson Family.
- 1:25 **KNX**—News.
- 1:30 **KFI, KFSD**—Lorenzo Jones.
- KNX**—Evelyn Winters.
- \***KECA**—RKD—News.
- KHJ**—This Changing World.
- KMPC**—Bill Bryan.
- KMTR**—Dance Time.
- KFVD**—Hawaiian.
- KGFJ**—Among My Souvenirs.
- \***KXLA**—Listeners' Digest.
- \***KWKW**—News, Musical Memories.
- KFOX**—Hal McIntyre Orch.
- KGB, KFAXM**—Melody Hour.
- KVOE**—Meet a Friend.
- 1:45 **KFI, KFSD**—Young Widder Brown.
- KNX**—One for the Book.
- KHJ**—Tello-test.
- KECA**—Hymns of All Churches.
- KMPC**—Fashion Forum.
- KRKD**—Singing Waiters.
- KFVD**—Vocal Varieties.
- KVOE**—Melody Hour.
- 2 **KFI, KFSD**—When a Girl Marries.
- KNX**—School of the Air.
- KHJ, KGB, KVOE**—Smile Time.
- KECA**—What's Doing, Ladies.
- KFWB**—Al Jarvis.
- \***KMPC**—News, Don Otis.
- \***KMTR**—News, Latin Legato.
- KFAC**—Memory Musicale.
- KGFJ**—Town Orer.
- KRKD**—U. S. Employment.

**ROAD TO SUCCESS**  
 2 P. M., Thursday  
**KXLA**

- KXLA**—Road of Success.
- KWKW**—Club 1430.
- KFVD**—Timely Tunes.
- KFXM**—You Were There.
- KGER**—Long Beach Band.
- 2:15 **KFI, KFSD**—Portia Faces Life.
- KHJ, KGB, KVOE**—January's Calendar for Tomorrow.
- KRKD**—Concert Melodies.
- KFOX**—Public Bulletin.
- 2:25 **KECA**—Norman Nesbitt.
- 2:30 **KFI, KFSD**—Just Plain Bill.
- KNX**—Meet the Missus.
- \***KECA**—John B. Kennedy.
- KHJ, KGB, KVOE**—Bill Gwinn Show.
- KFWB**—Three Men on a Mike.
- KMTR**—Meet the Band.
- \***KRKD**—News, Music.
- \***KWKW**—News, Club 1430.
- KGB**—Man About Town.
- KFXM**—Devotions, Concert.
- KFOX**—Songs of the West.
- KGER**—Between the Lines.
- 2:45 **KHJ, KFSD**—Front Page Farrell.
- KECA**—Rozwood Spotlight.
- \***KFWB, KFVD**—News.
- KWKW**—Citizens Committee.
- KRKD**—Pan Americana.
- 2:55 **KHJ, KFAXM**—Readers' Digest.
- 3 **KFI**—Road of Life.
- KNX**—Burrill Wheeler.
- KECA**—Bride and Groom.

## THURSDAY Program Highlights

Morning Programs Appear in Lightface Type; Afternoon and Evening Programs in Boldface.

### Variety

- 8:00—Fred Waring, **KFI**.
- 8:00—Breakfast Club, **KECA**.
- 9:30—Breneman's Breakfast, **KECA**.
- 11:30—Queen for a Day, **KHJ**.
- 4:30—Art Baker's Notebook, **KFI**.
- 6:00—Music Hall, Frank Morgan, **KFI**.
- 6:30—Bob Burns, **KFI**.
- 6:30—Hobby Lobby, **KNX**.
- 7:00—Abbott & Costello, **KFI**.
- 8:00—Supper Club, **KFI**.
- 8:30—Burns & Allen, **KFI**.
- 9:00—Dinah Shore, **KFI**.

### Quiz Programs

- 6:30—Detect & Collect, **KECA**.
- 9:30—Noah Webster Says, **KFI**.

### Drama

- 7:00—Island Venture, **KNX**.
- 8:00—Famous Radio Players, **KHJ**.
- 8:30—Rogue's Gallery, **KHJ**.
- 9:00—Suspense, **KNX**.

### Outstanding Music

- 4:00—Musical Masterpieces, **KFAC**.

- 6:00—Andre Kostelanetz, **KNX**.
- 6:00—Musical Digest, **KGFJ**.
- 7:00—Miniature Concert, **KFAC**.
- 8:00—Evening Concert, **KFAC**.
- 10:00—Lucky Lager Dance Time, **KFAC**.
- 10:00—Newsical, **KFVD**.
- 10:00—Eastside Show, **KFWB**.

### Public Affairs

- 2:00—School of the Air, **KNX**.
- 4:45—City's Pulse, **KHJ**.
- 8:30—Town Meeting, **KECA**.
- 9:30—Citizens Forum, **KNX**.
- 10:15—Mayor Fletcher Bowron, **KFI**.

### Sports—Comment

- 10:00—Racing Line, **KWKW**.
- 10:00—Racing, **KGFJ**.
- 5:15—Belle Martell, **KMTR**.
- 5:45—Race Results, **KRKD**.
- 6:00—Hobby Hours, **KECA**.
- 6:30—Santa Anita, **KMPC**.
- 8:30—Golden Gloves, **KMPC**.
- 9:30—Inside of Sports, **KHJ**.
- 9:45—Sports Parade, **KFWB**.



- \*KHJ, KFXM, KXLA—News.
- \*KMPC—News, Don Otis.
- \*KFWB—News, Melody Matinee.
- \*KMTR—News, Win Morro.
- KFAC—Famous Musical Favorites.
- KFVD—Popular Favorites.
- EGFJ—Jackpot.
- KRKD—Matinee Melodies.
- \*KGER—News, Under Blue Skies.
- KWKW—Swing Session.
- KFOX—George C. Highley.
- \*KFSO—News
- 3:15 \*KFI—Joyce Jordan, M.D.
- KHJ—Happy Homes, Norma Young.
- KXLA—Juke Box Matinee.
- KGB—Man About Town.
- KVOE—Of Civic Interest.
- KFSD—Road of Life.
- 3:30 \*KFI, KFSD—Aunt Mary.
- KXN—Song Shop.
- KECA—Frances Scully.
- KFWB—Bert Fiske.
- \*KRKD—News Headlines.
- KWKW—Reflections in Music.
- KFOX—Hollywood Salon.
- KGB—Art Baker
- KVOE—Musical Matinee.
- KGER—Little Show.
- 3:35 \*KRKD—Music.
- 3:45 \*KFI—Woman of America
- \*KNX—World Today, News.
- KHJ, KGB, KFXM, KVOE—Elsa Maxwell.
- KECA—Constance Bennett.
- KFWB—Teatime Melodies.
- KFAC—Casa Cugat.
- KFVD—Rhumba.
- KFSD—Dr. Paul.
- 3:55 \*KNX—Gene Baker.
- 4 \*KFI, KFSD—This Woman's Secret.
- KXN—Gene Baker
- \*KECA—Headline Edition.
- \*KHJ, KGB, KFXM, KVOE—Fulton J. Lewis, Jr.
- \*KMPK—News, Ted Steele.
- KXLA—Juke Box Matinee
- \*KMTR—News, Races.
- KFAC—Musical Masterpieces.
- EGFJ—Swing Serenade.
- KRKD—Piano Painting.
- KFVD—Piano Selections.
- KWKW—Italian Melodies.
- \*KGER—News, Helene Smith.
- \*KDNX, KGER—News.
- 4:15 \*KFI, KFSD—Pleasure Parade.
- \*KNX—News, Music.
- \*KHJ, KGB, KFXM, KVOE—Rex Miller.
- \*KECA—Raymond Gram Swing
- KFWB—Gospel and Song.
- \*KFSO, KFVD—News.
- KRKD—Movieland Quiz.
- 4:30 \*KFI—Art Baker's Notebook.
- KXN—Mr. Keena.
- \*KECA—Junius Pierce.
- KHJ, KGB, KFXM, KVOE—Erskine Johnson.
- KMPK—Sammy Kaye.
- EGFJ—Air-ortials.
- Orchestre du Jour.
- KRKD—Tunes of the Day.
- KWKW—Races Today.
- KFOX—Old Age Pensions.
- KGER—Junior Town Meeting.
- 4:40 \*KFWB—News
- 4:45 \*KECA—Hop Harrigan.
- KHJ—Pulse of the City.
- KMPK—Twilight Tales.
- KFWB—Western Stars.
- \*KRKD—News.
- KFVD—Evening Serenade.
- KGB—Songs of Praise.
- KFXM—Musical Cocktail.
- KVOE—Here's Howe.
- KFSD—Treasury Salute
- KFOX—Recital.
- 5 \*KFI—Edward Jorgenson.
- \*KNX—Major Knox Manning.
- KECA—Terry and the Pirates
- \*KHJ, KFXM, KVOE—News.
- \*KMPC—News, Ten & Twenty.
- \*KMTR—News, Sunset
- Rhythms
- KFAC—Moments in Music.
- EGFJ—Live at 5.
- KRKD—Songs of the Saddle.
- KXLA—Juke Box Matinee.
- KGB—Casa Cugat.
- \*KGER—News, Music.
- KFSD—Anniversary Date
- 5:15 \*KFI, KFSD, KFVD, KFAC—News.
- KXN—Through a Woman's Eyes.
- KF A—Dick Tracy.
- KHJ, KGB, KFXM, KVOE—Superman.
- KMTR—Belle Martell, Sports.
- 5:30 \*KFI—Voice of a Nation.
- \*KNX—Harry Flannery.
- KECA—Jack Armstrong.
- KHJ, KGB, KFXM, KVOE—Captain Midnight.
- KMTR—Irwin Allen.
- EGFJ—Race Recap.

- KFAC—Whoa Bill Club.
- KRKD—South Seas Serenade.
- KXLA—Future Pianists.
- KFSD—Tropical Moods
- 5:45 \*KFI, KFSD—Elmer Peterson.
- \*KNX, KECA—News.
- KHJ, KGB, KFXM, KVOE—Adventures of Tom Mix.
- KMPC—Top Tunes.
- \*KMTR—E. Louis Flatau.
- KXLA—Juke Box
- KGFJ—Show Time.
- KRKD—Race Results.
- KGER—Dan Dunn.
- 5:55 \*KNX—Bill Henry.
- 6 \*KFI, KFSD—Music Hall.
- KXN—Andre Kostelanetz.

*Entire Rucker Hardware PRESENTS*

**HOBBY HOURS**

Thursday 6 P.M.

**KECA 700 KC**

- KECA—Hobby Hours.
- \*KHJ, KGB, KFXM, KVOE—Gabriel Heatter.
- \*KMPC, KFWB, KFOX—News.
- \*KMTR—News, Tomasso Ensemble.
- EGFJ—Musical Digest, 'til 8 p.m.

**HELLO TOMORROW**

6:00 P. M., Thursday

**KXLA**

- KXLA—Hello Tomorrow.
- KRKD—Early Dancette.
- \*KGER—News, Victorious Living.
- 6:15 \*KECA—Retribution.
- KHJ, KGB—Real Life Stories
- \*KMPC—Paramount News.
- \*KFWB—John B. Hughes.
- KXLA—Technocracy
- KFOX—Sacred Program.
- KFXM—Treasury Salute.
- KVOE—Remember
- 6:30 \*KFI, KFSD—Bob Burns.
- KXN—Hobby Lobby.
- KHJ, KGB, KFXM, KVOE—Treasury Hour of Song.
- KECA—Detect and Collect.
- KMPC—Santa Anita.
- KFWB—America Dances.
- KFAC—Academy of Music.
- \*KMTR—Averill Berman.
- KFOX—Hal's Memory Room.
- 6:45 \*KRKD—Rhumba Time.
- KRKD—Hollywood Tune-smiths.
- KXLA—Inside Facts.
- KGER—King's Service.
- 6:55 \*KECA—Coronet Front Page.

- 7 \*KFI, KFSD—Abbott and Costello.
- KXN—Island Venture.
- KECA—Curtain Time.

**FINE MUSIC . . .**

TONIGHT AT 7

CONCERT IN MINIATURE

**KFAC**

1330 ON YOUR DIAL

- KFAC—Concert in Miniature.
- KHJ, KGB, KFXM, KVOE—You Make the News.
- \*KMPC—News, Dinner Dance.
- EGFJ—Musical Digest
- \*KMTR, KRKD, KGER—News.
- KXLA—Help Wanted.
- KFOX—Gospel Songs.
- 7:15 \*KMTR—W. B. Record.
- KRKD—Three-Quarter Time.
- KFXM—Yours, Very Truly.
- KGER—Dr. Façan.
- KFOX—Fishing Pals.
- 7:30 \*KFI, KFSD—Drene Show.
- KXN—Powder Box Theater.
- KECA—Reserve.
- KHJ, KGB, KFXM, KVOE—Red Ryder.
- \*KFWB—Peter de Lima.
- KMTR—Dr. Clem Davies.
- KFAC—Floretta's Jewel Box.
- KXLA—Music for Millions
- KRKD—Do You Know?
- KGB—Inside Story.

- KFOX—Longshoremen's Dispatch.
- KGER—Dr. Davis.
- 7:45 \*KXAC, KFOX—News.
- 8 \*KFI, KFSD—Frost Warning; Supper Club.
- KXN—Jack Kirkwood.
- KECA—Lum & Abner.

PACIFIC FINANCE Presents

**THEATRE OF FAMOUS RADIO PLAYERS**

A complete half hour play

**KHJ - 8 P.M. THURSDAYS**

- KHJ, KGB, KFXM, KVOE—Famous Radio Players.
- \*KMPC, KMTR, KGER—News.
- \*KFWB—John Dehner.
- KFAC—Evening Concert.
- EGFJ—Songs Without Music.

**FLOYD B. JOHNSON**

and

King's Ambassador Quartet

**KMTR—8:05-9:00 P. M.**

Also 10:30-10:45 A. M. Monday through Friday

- 8:05 \*KMTR—Floyd B. Johnson.
- 8:15 \*KFI, KFSD—Fleetwood Lawton.
- KXN—Jack Smith.
- \*KECA—Earl Godwin.
- KMPC—Johnny Johnson.
- KFWB—Warner Bros. Orch.
- EGFJ—Serenade for You.
- KXLA—Charles Hamp.
- KGER—Singing Caddy.
- 8:30 \*KFI, KFSD—Burns and Allen
- KXN—F.B.I. in Peace War.
- KHJ, KGB, KFXM, KVOE—Rogue's Gallery.
- KECA—Town Meeting of the Air.
- KMPC—Golden Gloves.
- \*KFWB—News.
- KMTR—What America is Playing.
- EGFJ—Dancing Rhythm.
- KXLA—Texas Jim Lewis.
- KGER—American Music.
- KFOX—Judge P. E. Gardner.

- 8:45 \*KFWB—Music.
- KMTR—Hasten the Day.
- KGER—Treasury Salute.
- 8:55 \*KNX—Carroll Alcott.

- 9 \*KFI, KFSD—Dinah Shore.
- KXN—Suspense.
- \*KHJ, KGB, KFXM, KVOE—News, Glenn Hardy.
- \*KMPC—News, Sports.
- \*KFWB—Peter de Lima.
- \*KMTR—News, Concert Master
- EGFJ—Saludos Amigos.
- \*KGER—News, Music.
- 9:15 \*KHJ, KGB, KFXM, KVOE—James Crowley.
- KMPC—Ozle Waters.
- KFWB—Strollin' Tom.
- 9:30 \*KFI, KFSD—Noah Webster Says.

**CITIZENS FORUM**

Sparkling half hour discussion by leading authorities on problems affecting everyone. A "must" for good citizens.

PRESENTED BY

**CITIZENS NATIONAL BANK**

THURSDAYS KNX 9:30 P. M.

- KXN—Citizens Forum.
- KECA—Mystery House.
- KHJ, KGB, KVOE—Inside of Sports.
- \*KMPC—Golden Gloves.
- \*KFWB—Dave Ormont.
- \*KMTR—Sam Balter.
- KXLA—County Barn Dance.
- KGER—Concert Hall
- 9:45 \*KFWB—Sports Parade.
- \*KHJ, KVOE—Fulton Lewis.
- KGB—Acme of Song.

- 10 \*KFI, KFSD—The Reporter.
- \*KNX—Chet Huntley.
- \*KHJ, KVOE—News.
- KECA—Relax with Cal Tinney
- \*KMPC—News, Pappy Cheshire
- \*KMTR—News, Music.
- KFAC—Lucky Lager Dance Time.
- \*KFVD—Newsical, for 3 Hrs.
- KXLA—Western.
- KGB—Acme of Song.

**EASTSIDE SHOW**

10 TO 12 P. M.

Every Night Except Sunday

**KFWB**

- KFWB—Eastside Show.
- \*KGER—News, Musical Roundup.
- 10:15 \*KFI—Major Bowron.
- \*KNX—Dr. Wallace Sterling.
- KHJ, KGB, KVOE—Harry James Orch.
- \*KECA—News.
- 10:30 \*KFI—Carveth Wells, Inside the News.
- KXN—Sports.
- KHJ—Johnson Family.
- \*KECA—Raymond Gram Swing
- KMPC—Golden Gloves.
- KMTR—Bob Brooks.
- KXLA—Carter Wright.
- EGFJ—Swing It.
- KVOE—1490 Club.
- 10:45 \*KFI—Show Time.
- KXN—Gayle and Charles.
- KHJ—So the Story Goes.
- KECA—Freddie Martin Orch.
- KMTR—Voice of the Army.
- KGB—Organ Melodies.
- \*KFSO—News

- 11 \*KFI, KHJ—News
- \*KNX—Jim Wyatt.
- KECA—Post Parade, Starlight Roof.
- \*KMPC—News, Andy Russell.
- KXLA—Painted Post
- KFWB—Eastside Show.
- \*KMTR—News, Win Morro.
- EGFJ—Blue of Evening.
- KFAC—Lucky Lager Dance Time.
- KFSD—Music
- KGB—Organ Melodies
- 11:15 \*KFI—Taylor-Made Melodies.
- KHJ—D. Arnaz Orch.
- KECA—Carlos Molina Orch.
- KMPC—Aragon Ballroom.
- KFXM—Requests.
- 11:20 \*KNX—Bob Crosby Orch.
- 11:30 \*KFI, KFSD—Melodies by Mitchell
- KXN—Jan Garber.
- KHJ, KGB, KFXM, KVOE—Bobby Ramos Orch.
- KECA—Swing Solree.
- KMPC—C. P. Johnson.
- \*KFVD—Newsical, 'til 1 a.m.
- 11:45 \*KHJ, KGB, KVOE—News
- 11:55 \*KFI, KECA, KNX, KFWB, KFSD—News

**NEEDS NO MIKE**

During the warm-up, before the "Texaco Star Theater" goes on the air, James Melton addresses the huge audience at the CBS Playhouse without a microphone and his voice carries easily to the far corners of the large theater. Says tenor Melton: "There are no mikes at the Metropolitan!"

**ONESIE-TWOSIE**

Schoolmates of blonde Jeanine Roose, who plays Phil Harris' daughter on the "Jack Benny Show," are envious of the musical arithmetic lesson Phil gave her on a recent broadcast. "Onesie-twosie, I love yousie" went the refrain that Jeanine and Phil dueted.

**POPULARITY**

Most popular man around NBC these days is Opie Cates, musical director on "His Honor, the Barber." Opie has added cows to his valley ranch and churns his own butter.



# FRIDAY, FEBRUARY 15

- ★Indicates News Broadcasts.
- 8-KFI, KFSD—Fred Waring.
  - KNX—Johnny Murray.
  - KECA—Don McNeill Breakfast Club.
  - ★KHJ, KGB, KVOE—Cecil Brown.
  - ★KMPC, KXLA—News.
  - ★KFWB—Inside Story.
  - ★KMTR—News, Western Stars.
  - KGJ—Concert, Dr. Talbot.
  - KRKD, KFOX—Dr. Talbot.
  - KFAC—Country Church.
  - KWKW—Hoyos Hour.
  - KFVD—Chiffy Stone.
  - ★KGER—News, Sister Sylvia.
  - KFXM—Songs of Praise.
  - 8:15-KNX—Valiant Lady.
  - ★KHJ, KGB—Frazier Hunt.
  - KMPC—Market Reports, Sports.
  - KFWB—Melo-Tunes.
  - KGER—Milzpah.
  - KFXM—Dream Awhile.
  - KVOE—Bing Crosby.
  - 8:30-KFI—Dr. Paul.
  - KNX—Light of the World.
  - KHJ, KGB, KFXM, KVOE—Take It Easy.
  - KMPC—Don Otis.
  - KFWB—Help Wanted.
  - KMTR—Christ Church Unity.
  - ★KFAC, KFSD—News.

## KXLA, 8:30 A. M.

### HAVEN OF REST

Mon., Wed., Fri.  
First Mate Bob and the Good Ship Grace.

- KXLA—Haven of Rest.
- ★KWKW—News, Morning Devotions.
- ★KRKD—News, Music.
- KFOX—Rev. R. E. Reid.
- 8:45-KFI, KFSD—David Harum.
- KNX—Aunt Jenny's Stories.
- KHJ, KGB, KVOE—Victor Lindahl.
- ★KFWB—News.
- KFAC—Show Time.
- KFVD—Vocal Favorites.
- KWEX—Rev. Patterson.
- KFXM—Sunshine Service.
- KGER—New Tribes Mission.
- 9-KFI, KGJ—News.
- KNX—Kate Smith.
- ★KHJ, KGB, KFXM, KVOE—William Lane.
- KECA—Glamor Manor.
- ★KMPC—News, Fioretta, Ray Noble.
- KFWB—Health Talk.
- ★KMTR—News, Church Views News.
- KRKD—Sagebrush Serenade.
- KWKW—Voice of China.
- KFVD—Waltz Time.
- KFOX—Rev. Earl Irie.
- ★KGER—News, Music.
- KFSD—Voice of a Nation.
- 9:05★KFI—Edward Jorgenson, Comment.
- 9:15-KFI—Especially for You.

## "THE VOICE OF HEALTH"

R. L. McMASTER, D.C., Ph.G.  
Ph.D., F.R.S.A. (London)

for the  
**McCOY HEALTH SYSTEM**  
Every morning—Mon. thru Fri.  
KFAC at 9:15

- KFAC—Voice of Health.
- KNX—Big Sister.
- KHJ, KGB, KFXM, KVOE—Morton Downey.
- KMPC—Woman's Exchange.
- KFWB—South of the Border.
- KGJ—D'Artega Presents.
- ★KFVD—News.
- KWKW—Song Parade.
- KGER—Cheerful Chat.
- ★KFSD—Larry Smith.
- 9:30★KFI, KFWB, KFAC, KWKW—News.
- KNX—Romance of Heien Trent.
- KHJ—Time Out.
- KECA—Breneman's Breakfast in Hollywood.
- KMPC—Perry Como.
- KMTR—Bible Treasury Hour.
- KGJ—Open Album.
- KFVD—Show Tunes.
- KXLA—Harmony Homestead.

- KGB—Serenading You.
- KFXM—Cooking School, Almanac.
- KVOE—Shady Valley Folk.
- KGER—Radio Revival.
- KFSD—Ann Gibson.
- 9:40-KFI—Living in Hollywood.
- 9:45-KFI—Ronny Mansfield, Songs KNX—Our Gal Sunday.
- KHJ—Mystery Chef.
- KMPC—Three Suns.
- KFWB—Morning Melodies.
- KMTR—Just Relax.
- KFAC—Musical Comedy.
- ★KRKD—News.
- KFVD—Here Comes Parade.
- KWRW—Sinatra Slings.
- KGER—Colonial Tabernacle.
- KGB—Mollie Morse.
- KFXM—Western Playboys.
- KFSD—Maggi's Private Wire.

- 10-KFI, KFSD—Tillamook Kitchen.
- KNX—Life Can Be Beautiful.
- ★KHJ, KGB, KFXM, KVOE—News, Glenn Hardy.
- ★KECA—Home Edition.
- ★KMPC—News, Music Hall.
- KFWB—Chef Milani.
- ★KMTR, KFOX, KGER—News.
- KGJ—Racing News.
- KFAC—Midmorning Serenade.
- KRKD—Battle of Baritone.
- KXLA—Red Murrel.
- KWRW—Racing Line.
- KFVD—Morning Serenade.
- 10:15-KFI—What Do You Say.
- KNX—Ma Perkins.
- KECA—Ted Malone.
- KHJ, KGB, KFXM, KVOE—Something to Talk About.
- KMTR—King's Men.
- KGJ—Bing Crosby Slings.
- ★KXLA—News.
- KWKW—Morning Melodies.
- KRKD—Talk.
- KFOX—Rev. Emma Taylor.
- KGER—Kingdom Within.
- KFSD—Heaven-Earth Club.
- 10:30-KFI—Hollywood Fan Magazine
- KNX—Young Dr. Malone.
- KECA—My True Story.
- KHJ, KGB, KFXM, KVOE—The Mountaineers.
- ★KFWB—Dave Ormont.
- KMTR—Floyd B. Johnson.
- KGJ—Uphbeat Session.
- ★KFAC—News, Rations.
- KFVD—Union Rescue Mission
- KXLA—Woman's World.
- ★KWKW—News, Symphonic Strings.
- KGER—Sunshine Pastor.
- KFSD—Do You Know Ans?
- 10:45★KFI, KFSD—Art Baker.
- KNX—Road of Life.
- KHJ, KGB, KFXM, KVOE—John J. Anthony.
- KMPC—Home Chats.
- KFWB—Science of Mind.
- KMTR—Care of the Body.
- KFAC—Pan Americana
- KRKD—Midnight Mission.
- KWKW—Western Serenade.
- KFOX—Hebrew Christian Hour.
- 10:55★KECA—News, Betty Crocker.

- 11-KFI, KFSD—Guiding Light.
- KNX—Second Mrs. Burton.
- ★KECA—Baukhage Talking.
- KHJ—Battersea
- ★KMPC—News, Music Hall.
- KFWB—Al Jarvis.
- ★KMTR—News, Dr. Talbot.
- ★KFAC—Music for You
- KGJ—Stylings in Blue.
- KRKD—Light Concert.
- ★KWRW, KGER—News.
- KWKW—Wayside House.
- KFXM, KVOE—Cedric Foster
- KFOX—Thomas Baird.
- 11:15-KFI, KFSD—Today's Children.
- Betty Crocker.
- KNX—Perry Mason.
- KECA—Ethel and Albert.
- KHJ, KGB—Hymns You Love
- KFAC—Music for You.
- KFVD—Musical Revue.
- KFOX—Spotlight Bands.
- KFXM—Gay Nineties.
- KVOE—Rhythm Time.
- KGER—R. B. Hammond.
- 11:30-KFI, KFSD—Woman in White.
- KNX—Rosemary.
- KHJ, KGB, KFXM, KVOE—Queen for a Day.
- KECA—Listening Post.
- KMTR—Songs to Remember.
- ★KRKD, KXLA, KFOX—News
- KFVD—Violet Schram.
- ★KWKW—News, Comment.
- 11:45-KFI—Masquerade.
- KNX—Tenn and Tim.
- KECA—Foster May
- KMPC—Musical Mile.
- KFAC—Piano Gems.
- KRKD—Vocal Varieties.
- KXLA—Painted Post
- ★KFSD—News

- 12-KFI—Farm Reporter.
- KNX—Try 'n' Find Me.
- KECA—Al Pearce Show.
- ★KHJ—Broadway News.
- ★KMPC, KGB, KVOE—News.
- KFWB—Al Jarvis.
- ★KMTR—News, Music.
- KFAC—Luncheon Concert.
- KFVD—Editor of Air.
- KXLA—Dixie Darling's Show.
- KWKW—Blue Room.
- KRKD—Prairie Schooner.
- KGJ—Calling All Zones.
- ★KGER—News, Out of the Sandbox.
- KFSD—Woman of America.
- 12:15-KFI, KFSD—Ma Perkins.
- ★KNX—Knox Manning, News.
- KHJ—Johnson Family.
- ★KMPC—Norman Nesbitt.
- KGJ—Keyboard Magic.
- KFVD—Luncheon Musical.
- ★KFOX, KFXM—News.
- KGB—Trading Post
- KVOE—Concert
- 12:30-KFI, KFSD—Pepper Young's Family.

## MILD & MELLOW

12:30 TO 1:00 P. M.  
Monday Through Friday

### KHJ

KHJ—Mild and Mellow.

## FRIDAY Program Highlights

Morning Programs Appear in Lightface Type; Afternoon and Evening Programs in Boldface.

- |   |   |
|---|---|
| <p><i>Variety</i></p> <ul style="list-style-type: none"> <li>8:00—Fred Waring, KFI.</li> <li>8:00—Breakfast Club, KECA.</li> <li>9:30—Breneman's Breakfast, KECA.</li> <li>10:00—Chef Milani, KFWB.</li> <li>11:30—Queen for a Day, KHJ.</li> <li>3:45—Elsa Maxwell, KHJ.</li> <li>4:00—Easy Aces, KNX.</li> <li>4:30—Art Baker's Notebook, KFI.</li> <li>6:00—People Are Funny, KFI.</li> <li>6:00—Holiday and Company, KNX.</li> <li>7:00—Durante-Moore, KNX.</li> <li>7:30—Danny Kaye Show, KNX.</li> <li>8:00—Supper Club, KFI.</li> <li>8:30—Ginny Sims, KNX.</li> <li>8:30—Duffy's Tavern, KFI.</li> <li>9:00—Alan Young Show, KECA.</li> <li>9:30—Kate Smith, KNX.</li> </ul> <p><i>Public Affairs</i></p> <ul style="list-style-type: none"> <li>1:45—Background for Living, KNX.</li> <li>8:30—Your F.B.I., KECA.</li> </ul> <p><i>Sports—Comment</i></p> <ul style="list-style-type: none"> <li>10:00—Racing Line, KWKW.</li> </ul> | <ul style="list-style-type: none"> <li>4:00—Races, KMTR.</li> <li>5:30—Race Results, KGJ.</li> <li>5:45—Race Results, KRKD.</li> <li>6:30—Santa Anita, KFI.</li> <li>7:00—Cavalade of Sports, KECA.</li> <li>7:30—Bill Stern, KFI.</li> <li>7:30—Sports Page, KECA.</li> <li>9:30—Inside of Sports, KHJ.</li> <li>10:00—Lexion Fights, KMPC.</li> <li>11:30—Sports Round Table, KECA.</li> </ul> <p><i>Drama</i></p> <ul style="list-style-type: none"> <li>5:30—The Sheriff, KECA.</li> <li>7:00—Mystery Theater, KFI.</li> <li>7:30—Lone Ranger, KHJ.</li> <li>9:00—Aldrich Family, KNX.</li> <li>9:30—The Haunting Hour, KFI.</li> </ul> <p><i>Outstanding Music</i></p> <ul style="list-style-type: none"> <li>4:00—Musical Masterpieces, KFAC.</li> <li>6:00—Musical Digest, KGJ.</li> <li>7:00—Miniature Concert, KFAC.</li> <li>8:00—Evening Concert, KFAC.</li> <li>10:00—Lucky Lager Time, KFAI.</li> <li>10:00—Newsical, KFVD.</li> <li>10:00—Eastside Show, KFWB.</li> </ul> |
|---|---|

- KNX—Burrill Wheeler.
- KECA—Ladies, Re Seated.
- KMPC—Bridge Club, Johnson.
- ★KFWB—News.
- KMTR—Tex Tyler.
- KGJ—Easy Rhythm.
- KXLA—Painted Post
- ★KWKW—News, Military Bands.
- KFOX—Popular Parade.
- KGB—Remember.
- KFXM—Farm Front.
- KVOE—Luncheon Dance
- 12:45-KFI, KFSD—Right to Happiness.
- KNX—Bachelor's Children.
- KMPC—Easy Rhythm
- KFWB—Al Jarvis.
- KFVD—Violet Schram.
- ★KFAC—News.
- KWKW—Man With a Mike.
- KXLA—University of Calif.
- KGB, KFXM, KVOE—This Is Musk.
- KGER—Garden School.
- 12:50★KGJ—News
- 1-KFI, KFSD—Backstage Wife.
- KNX—G. E. House Party.
- KECA—Jack Berch Show.
- KHJ—Frolies.
- KFWB—Al Jarvis
- ★KMPC—News, Bolero Time
- ★KMTR, KFVD, KGER—News.
- KGJ—Melody.
- KFAC—Intermission.
- KWKW—Varieties.
- KXLA—Community Broadcasters
- KVOE—Radio Billboard
- KFXM—Concert in Miniature.
- ★KFOX—Graeme Fletcher.
- 1:15-KFI, KFSD—Stella Dallas.
- KECA—Radio Parade.
- KHJ—Bill Gray Reads Bible.
- KXLA—Music
- KMTR—Luncheon Dance.
- KGB, KFXM, KVOE—Johnson Family.
- KFVD—Moods in Music.
- KWKW—Hollywood Melody Time.
- KGER—Do You Remember?
- 1:25★KNX—News.
- 1:30-KFI, KFSD—Lorenzo Jones.
- KNX—Evelyn Winter.
- ★KECA, KRKD—News
- ★KFI—This Changing World.
- KMPC—Bill Bryan.
- KMTR—Dance Time.
- ★KXLA—Listeners' Digest.
- ★KWKW—News, Musical Memories.
- KGJ—Among My Souvenirs.
- KFVD—Hawaiian Music.
- KGB, KFXM, KVOE—Melody Hour.
- KFOX—Hal McIntyre Orch.
- KGER—American Challenge.
- 1:45-KFI, KFSD—Young Wilder Brown.
- KNX—Background for Living.
- KECA—Hymns of All Churches.
- KHJ—Tello-Test.
- KMPC—Bing Crosby.
- KRKD—Singing Walters.
- KFVD—Vocal Varieties.
- KXLA—Beyond Variety.
- KFOX—Varieties.

- 2-KFI, KFSD—When a Girl Marries.
- KNX—School of the Air.
- KHJ, KGB, KVOE—Smile Time.
- KECA—What's Doin', Ladies.
- ★KMPC—News, Don Otis.
- KFWB—Al Jarvis
- ★KMTR—News, Navy Recruiting
- KFAC—Memory Musicals.
- KXLA—Music
- KGJ—Town Crier.
- KRKD—Army Recruiting
- KFVD—Timely Tunes.
- KWKW—Club 1430.
- KFXM—O.P.A.
- KFOX—Organ Treasures.
- KGJ—Rolf's Band.
- 2:15-KFI, KFSD—Portia Faces Life.
- KHJ, KGB—January's Calendar for Tomorrow.
- KVOE—Meet a Friend.
- KFOX—Public Bulletin.
- KRKD—Concert Melodies
- KXLA—News.
- ★KECA—Norman Nesbitt.
- 2:30-KFI, KFSD—Just Plain Bill.
- KNX—Meet the Missus.
- ★KECA—John B. Kennedy.
- KHJ, KGB, KVOE—Bill Gwinn Show.
- KFWB—Three Men on a Mike
- KMTR—Meet the Band.
- ★KRKD—News, Music
- ★KWKW—News, Club 1430.
- KFXM—Devotions, Concert.
- KFOX—Songs of the West.
- KGER—Between the Lines.
- 2:45-KFI, KFSD—Front-Page Farrel.
- KECA—Hollywood Spotlight
- ★KFVD—News.
- KRKD—Pan-Americana.
- KWKW—Citizens' Committee.



- 3-KFI—Road of Life.
- KNA—Burritt Wheeler.
- KECA—Bride and Groom.
- \*KHJ, KFSD, KFXM—News.
- \*KMPC—News, Don Otis.
- \*KFWB—News, Melody Matinee.
- \*KXLA—News.
- \*KMTB—News, Win Morro.
- KEAC—Famous Musical Favorites.
- KGJF—Jackpot.
- KRKD—Matinee Melodies.
- KWKW—Swing Session.
- KFVD—Popular Favorites.
- \*KGER—News, Under Blue Skies.
- KFOX—Varieties.
- 3:15-KFI—Joyce Jordan, M.D.
- KHJ—Happy Homes, Norma Young.

**JUKE BOX  
MATINEE**  
3:15-5:30 p.m.  
**KXLA**  
Monday thru Friday

- KXLA—Juke Box Matinee
- KFOX—Hawaii Calls.
- KFXM—Dr. Phillip M. Lovell.
- KVOE—Of Civic Interest.
- KFOX—Jack Buckingham's Orchestra.
- KFSD—Road of Life.
- 3:30-KFI, KFSD—Aunt Mary.
- KNX—Jimmy Carroll Sings.
- KECA—Frances Scully.
- KFWB—Bert Fiske.
- \*KRKD—News, Music
- KWKW—American Jewish Hour
- KFOX—Hollywood Salon.
- KGJF—Cheerful Chat.
- KGER—Little Show.
- KGB—Know San Diego
- KVOE—Musical Matinee.
- 3:45-KFI—Woman of America.
- \*KNX—World Today, News.
- KHJ, KGB, KFXM, KVOE—Elsa Maxwell.
- KECA—Constance Bennett.
- KMPC—Paramount Parade.
- KFWB—Teatime Melodies.
- KEAC—Casa Cugat.
- KFVD—Rhumba.
- KFSD—Dr. Paul.
- KFOX—Longshoremen's Dispatch, News.

- 4-KFI, KFSD—This Woman's Secret.
- KNX—Easy Aces.
- \*KECA—Headline Edition.
- \*KHJ, KGB, KFXM, KVOE—Fulton Lewis, Jr.
- \*KMPC—News, Ted Steele.
- KXLA—Juke Box Matinee
- KFWB—Woman's Page.
- \*KMTR—News, Races.
- EGFJ—Swing Serenade.
- KRKD—Piano Paintings.
- KEAC—Musical Masterpieces.
- \*KFOX—News.
- KFVD—Piano Selections.
- KWKW—Italian Melodies.
- \*KGER—News, Helene Smith.
- 4:15-KFI, KFSD—News of World.
- \*KHJ, KGB, KFXM, KVOE—Rex Miller.
- \*KECA—Raymond Gram Swing
- KFWB—Gospel and Song.
- \*KFVD—News.
- KRKD—Movieland Quiz.

- 4:25-KNX—News
- 4:30-KFI—Art Baker's Notebook.
- KHJ, KGB, KFXM, KVOE—Erskine Johnson.
- KNX—Rolly Langley.
- \*KECA—Julius Pierce.
- KMPC—Realty News.
- KGJF—Air-ortials, Orchestre du Jour.
- KRKD—Tunes of the Day.
- KFVD—90-90 Club.
- KWKW—Races Today.
- KFOX—Old Age Pension.

- 4:40-KFWB—News
- 4:45-KECA—Hop Harrigan.
- KNX—The Todds.
- KHJ—Round Towner.
- KMPC—Modern Romances.
- KFWB—Western Stars.
- \*KRKD—News.
- KFVD—Evening Serenade.
- KGB—Songs of Praise.
- KFXM—Musical Cocktail.
- KVOE—Here's How.

- 5-KFI—Richard Harkness.
- \*KNX—Major Knox Manning.
- KECA—Terry & the Pirates.
- \*KHJ, KFXM, KVOE—News.
- \*KMPC—News, Teen & Twenty.

- \*KMTR—News, Sunset Rhythms.
- KFAC—Moments in Music.
- KGJF—Jive at 5.
- KRKD—Songs of the Saddle.
- KXLA—Juke Box Matinee.
- KGB—Casa Cugat.
- \*KGER—News, Music.
- KFSD—Anniversary Date
- 5:15-KFI, KFSD, KFVD, KFAC—News.
- KNX—Through a Woman's Eyes.
- KECA—Dick Tracy.
- KHJ, KGB, KFXM, KVOE—Superman.
- KMTR—Show Tunes.
- \*KFAC—News.
- 5:30-KFI—Voice of a Nation.
- \*KNX—Harry Flannery.
- KECA—Jack Armstrong.
- KHJ, KGB, KFXM, KVOE—Captain Midnight.
- KMTR—Irwin Allen.
- KXLA—Fur Counselor
- KFAC—Whoa Bill Club.
- KGJF—Race Recap.
- KRKD—South Sea Serenade.
- \*KFOX—News.
- \*KGER—Navy News.
- KFSD—Headline Headlines
- 5:45-KFI, KFSD—Elmer Peterson.
- \*KNX, KECA—News.
- \*KHJ, KGB, KFXM, KVOE—Adventures of Tom Mix.
- KMPC—Top Tunes
- \*KMTR—K. Louis Flatau.
- KXLA—Juke Box Matinee
- KGJF—Show Time.
- KRKD—Race Results.
- KGER—Mandrake, Magician.
- KFOX—Bnl Taberin.
- 5:55-KNX—Bill Henry.

- 6-KFI, KFSD—People Are Funny.
- KNX—Holiday and Company
- \*KHJ, KGB, KFXM, KVOE—Gabriel Heatter.
- KECA—Music by Adam
- \*KFWB, KGER, KFOX—News.
- \*KMPC—News, Neabitt.
- \*KMTR—News, Tommaso Ensemble.
- KGJF—Musical Digest.
- KRKD—Early Dancette.
- KXLA—Music
- 6:15-KHJ KGB—Real Life Stories
- \*KMPC—Paramount News.
- \*KFWB—John B. Hughes.

**Federated  
Women's Clubs**  
6:15 P. M., Friday  
**KXLA**  
1110 on Your Dial

- KXLA—Federated Women's Clubs.
- KFXM—Treasury Salute.
- KVOE—Remember
- KFOX—Mnacles of Science.
- 6:30-KFI, KFSD—Waltz Time.
- KNX—Those Websters.

**THE  
SHERIFF**

Don't miss this entertaining half hour with Sheriff Mark Chase and comical Cousin Cassie

**KECA—6:30 P.M. FRI.**

- KECA—The Sheriff.
- KHJ, KGB, KFXM, KVOE—Spotlight Bands.
- KMPC—Santa Anja.
- KFWB—"America Dances."
- KECA—Academy of Music.
- \*KMTR—Averill Berman.
- KXLA—Music
- KFOX—Hal's Memory Room.
- 6:45-KRKD—Hollywood Tunesmiths
- KXLA—Temperance
- 6:55-KECA—Caronet Front Page.

- 7-KFI, KFSD—Mystery Theater.
- KNX—Durante-Moore.
- KECA—Cavalade of Sports.
- KHJ, KGB, KVOE—Your Land and Mine
- \*KMPC—News, Dinner Dance.
- \*KMTR—News, Eventide Echoes.

**FINE MUSIC**  
TONIGHT AT 7  
CONCERT IN MINIATURE  
**KFAC**  
1330 ON YOUR DIAL

- KFAC—Concert in Miniature.
- KGJF—Musical Digest
- \*KRKD—News.
- KXLA—Help Wanted.
- KFOX—Gospel Songs.
- \*KGER—News, Dr. Fagan.
- 7:15-KHJ, KGB, KVOE—Gart Trio
- KMTR—W. B. Record.
- KRKD—Three-Quarter Time.
- \*KXLA—News.
- KFOX—George Fisher.
- 7:30-KFI, KFSD—Bill Stern, Sports.
- KNX—Danny Kaye Show.
- KECA—Your American Sports Page.
- KHJ, KGB, KFXM, KVOE—Lone Ranger.
- \*KFWB—Peter de Lima.
- KMTR—Dr. Clem Davies.
- KEAC—Floretta's Jewel Box.
- KRKD—Do You Know?
- KXLA—Canine Corral
- KGER—Fr. Wayne Gospel.
- KFOX—Longshoremen's Dispatch.

- 7:45-KFI—Cabbages and Kings.
- \*KFAC, KFOX—News.
- KRKD—Father Vaughan.
- KFWB—Music

- 8-KFI, KFSD—Frost Warns, Supper Club.
- KNX—Jack Kirkwood.
- KECA—Woody Herman Show.
- KHJ, KGB, KFXM, KVOE—Leave it to Mike.
- \*KMPC, KMTR—News.
- KFWB—Christian Science Lecture.
- KEAC—Evening Concert.
- KGJF—Songs Without Music.
- KRKD—South Seas Serenade.
- KXLA—Music
- KFOX—Voice of the Army.
- \*KGER—Aubrey Lee.

- 8:15-KFI, KFSD—Fleetwood Lawton, Comment.
- KNA—Jack Smith.
- KMPC—Johnny Johnson
- KGJF—Serenade for You.
- KNA—Charles Hamp.
- 8:30-KFI, KFSD—Duffy's Tavern.
- KNX—Ginny Simms.
- KECA—Your F.B.I.
- KHJ, KGB, KFXM, KVOE—You Know Music?
- KMPC—Music Box.
- KMTR—Basketball.
- KGJF—Dancing Rhythm.
- KXLA—Texas Jim Lewis.
- KFOX—P. E. Gardner.
- KRKD—Merry-Go-Round-Up
- 8:55-KNX—News, Carroll Alcott.

- 9-KFI, KFSD—Night Editor.
- KNX—Aldrich Family.
- KECA—Alan Young Show.
- \*KHJ, KGB, KFXM, KVOE—News, Glenn Hardy.
- \*KMPC—News, Sports.
- \*KFWB—Peter de Lima.
- \*KMTR—News, Concert Master.
- KGJF—Saludos Amigos.
- KHJ—Western Hit Parade.
- KFOX—Samuel M. Pollin.
- \*KGER—Aubrey Lee, News.

- 9:15-KFI—Latin Serenade.
- \*KHJ, KGB, KFXM, KVOE—Rex Miller.
- KMPC—Stole Waters.
- KFWB—Strollin' Tom.
- \*KFOX—News.
- KFSD—Cited for Valor.
- 9:30-KFI—The Haunting Hour.
- KNX—Kate Smith Sings.
- KECA—Spade Cooley's Westerners.

- \*KHJ, KGB, KFXM, KVOE—Inside of Sports.
- KMPC—Man with a Band
- \*KFWB—Dave Ormont.
- \*KMTR—Sam Balter.
- KXLA—County Barn Dance.
- KGER—Sunshine Pastor.
- 9:45-KHJ, KGB, KVOE—Fulton Lewis, Jr.
- KMPC—Barber Shop Quartet.
- \*KFWB—Sports Parade.
- 9:55-KNX—Una Munson.
- KHJ—Reader's Digest.

- 10-KFI, KFSD—The Reporter.
- \*KNX—Chet Huntley.
- \*KHJ, KFXM, KVOE—News
- \*KMPC—News, LeClon Fights.
- KECA—Relax with Cal Tinney

**EASTSIDE  
SHOW**  
10 TO 12 P. M.  
Every Night Except Sunday  
**KFWB**

KFWB—Eastside Show.  
\*KMTR—News, Texas Jim Lewis.

2 hours popular music

**KFAC**  
10 to 12 EVERY NIGHT  
**LUCKY LAGER  
DANCE TIME**

KFAC—Lucky Lager Dance Time.  
\*KFVD—Newsical, 3 Hrs.  
KGJF—Western Music.

KRKD—Merry-Go-Round-Up  
KXLA—Western  
KFOX—Radio Club.

10:15-KFI—Frank Parker Show.  
\*KNX—Dr. Harold Fisher.  
KHJ, KGB, KVOE—Harry James' Orchestra.

KFSD—Concert Hall

10:30-KFI—Carveth Wells, Inside the News.  
KNX—Symphonette.

\*KECA—Raymond Gram Swing  
KHJ—Johnson Family.  
KMTR—Bob Brooks.  
KGJF—Swing It.  
KGB, KFXM—Henry King's Orchestra.

KVOE—1490 Club.

10:45-KFI—Show Time.  
KECA—Freddie Martin Orch.  
KHJ—So the Story Goes.  
\*KFSD—News

11-KFI, KHJ—News.  
\*KNX—News, Jim Wyatt.  
KECA—Post Parade, Starlight Roof.

\*KMPC—News, Andy Russell.  
KFWB—Eastside Show.  
\*KMTR—News, Win Morro.  
KFAC—Lucky Lager Dance Time.

KGJF—Blue of Evening.  
KXLA—Pasadena Civic.  
KGB—Organ Melodies.  
KFSD—Dance Orch.

11:15-KFI—Taylor-made Melodies, Post Parade.  
KHJ, KGB—Desi Arnaz Orch.  
KECA—Carlos Molina Orch.  
KMPC—Arakon Ballroom.

11:20-KNX—Bob Crosby Orchestra.

11:30-KFI—Emil Coleman Orch.  
KNX—Jan Garber.  
KECA—Swing Soiree.  
KHJ, KGB, KVOE—Bobby Ramos Orchestra.

KMPC—C. P. Johnson.  
KXLA—Music  
KGER—Newsical, 'til 1 a.m.  
KGER—Musical Roundup

11:45-KHJ, KGB, KVOE, KFSD—News.  
KECA—Club Malocco Orch.  
11:55-KFI, KECA, KNX, KFWB, KFSD—News

**LADIES' MAN**

It's no surprise to old school friends of Perry Ward's that he's the eminently successful emcee of ABC's "What's Doing Ladies?" They recall that Perry was the most popular boy in high school back in Tulsa, Oklahoma. In fact, it was the feminine contingent that voted him into presidency of his class.



# SATURDAY, FEBRUARY 16

KMTR	KFI	KEGA	KNJ	KFVD	KPAS	KFSG	KGJF	KFXM	KFAC	KGER	KWKW
YFSD	YMPC	YKIEV	YKWB	YKNX	YKRD	YKPPC	YKFO	YKGB	YKVOE		
570	640	790	930	1020	1150	1240	1370	1390			
600	710	870	980	1070	1110	1230	1280	1360	1430	1490	

- \*Indicates News Broadcasts.
- \*KFI—G.L.'s Abroad.
- \*KNX—News, by Sweeney. Let's Pretend.
- KECA—Treasury Salute.
- \*KHJ, KMPC—News Commentary.
- KFWB—Bands in Review
- \*KXLA—News
- \*KMTR—News, Western Stars.
- KFAC—Country Church.
- KGJF—Concert Pastelle.
- KWKW—Hoyos Hour.
- KFVD—Cliffy Stone.
- KGB, KVOE—Rainbow House
- \*KGER—News, Sister Sylvia.
- KFXM—Sunshine Service.

**KRKD, 8:00 A.M.**

## HAVEN OF REST

Tues., Thurs., Sat.

First Mate Bob and the Good Ship Grace

- KRKD, KFOX—Haven of Rest
- KFSD—Saturday Swing
- 8:15—KFI—Reserve
- KHJ—Washop.
- KECA—Mirandy.
- \*EMPC—Market Report, Sports
- KFWB—Melo-Tunes.
- KRKD—Unseen Enemy.
- KXLA—Popular Melodies.
- KGER—Mizpah.
- 8:30—KFI, KFSD—Smilin' Ed McConnell.
- KNX—Billie Burke.
- KHJ, KGB, KFXM, KVOE—Land of the Lost.
- KECA—Wake Up and Smile.
- KMPC—Girl Scouts.
- EMTR—Christ Church Unity.
- \*KFAC—News.
- \*KWKW—News, Dr. Lovell.
- \*KRD—News, Music
- KFOX—Children's Bible Hour.
- 8:45—KMPC—In Army on March.
- \*KFWB—News.
- KFAC—Show Time.
- KFVD—Vocal Favorites.
- 9—KFI—News.
- KNX—Theater of Today.
- KHJ, KGB, KFXM, KVOE—House of Mystery.
- KECA—Galen Drake.
- \*EMPC—News, Peter Potter.
- \*KFWB—Dave Ormont.
- KXLA—Music
- \*EMTR—News, Children's Religious Hour.
- \*KGJF, KGER, KFSD—News
- KFOX—Firebrands for Jesus.
- KRKD—Sagebrush Serenade.
- KWKW—Voice of China.
- KFVD—Waltz Time.
- 9:15—KFI—Story of Music.
- KECA—Club Time.
- KFWB—Mid-Morning Melodies.
- KXLA—Easy Listening
- EGJF—D'Artega Presents.
- KWKW—Kettles and Calico.
- \*KFD—News.
- KFSD—Consumer Time.
- 9:30—KNX—Stars Over Hollywood.
- KECA—The American Farmer
- KHJ, KGB, KFXM, KVOE—Snow Village Sketches
- KECA—American Farmer.
- \*KFAC, KWKW—News.
- EGJF—Open Album.
- KXLA—Music
- KFVD—Show Tunes.
- KGER—Radio Revival.
- KFSD—Make Believe House
- 9:45—KFI—Reserve.
- KHJ—Songs to Remember.
- KFWB—Mid-Morning Melodies.
- KFAC—Musical Comedy.
- \*KRD—News
- KWKW—Sinatra Sings.
- KFVD—Here Comes Parade.
- KGB—Red Cross Reporter.
- KGER—Music
- 10—KFI, KFSD—National Farm and Home Hour.
- KNX—Grand Central Station.
- \*KHJ, KGB, KFXM, KVOE—News, Glean Hardy.
- KECA—Symphonies for Youth
- \*KMPC—News, Peter Potter.
- KFWB—Salvation Army.
- \*KMTR—News, Marching to Victory.
- KFAC—Mid-Morning Serenade.
- EGJF—Racing News.
- KRD—Battle of Baritone.
- KXLA—Red Murrel
- KWKW—Racing Line.
- KFVD—Morning Serenade.
- \*KFOX, KGER—News.
- 10:15—KHJ, KGB, KFXM, KVOE—At Williams
- KFWB—USO Grams.

- KMTR—Humane Society, Pet Program.
- KGJF—Blng Crosby Sing.
- \*KXLA—News
- KFAC—L. A. Medical Ass'n.
- KRD—Talk.
- KWKW—Morning Melodies.
- KFOX—Rev. Emma Taylor.
- 10:30—KFI—Veterans' Adviser, Lt. Com. Krum.
- KNX—County Fair.
- KHJ—Clinic Forum.
- \*KFWB—Dave Ormont.
- \*KMTR—American Story Book.
- \*KWKW—News, Symphonic Strings.
- \*KFAC—News, Rations.
- KGJF—Upbeat Session.
- KXLA, KRKD—Music
- KFXM—Dance Orchestra.
- KGB, KVOE—Tic Toc Time.
- KGER—Sunshine Pastor.
- KFSD—Teentimers Club.
- 10:45—KFI—Traffic Tribunal.
- KECA—Musical Toast.
- KMPC—Home Chats.
- KFWB—Better Speech.
- KMTR—Tabernacle Choir.
- KWKW—Western Serenade.
- KXLA—Marines.
- KFAC—Pan Americana
- KFOX—Firebrands' Children's Hour.
- KFXM—Your Singing Pastor.
- 11—KFI—Let's Laugh, Ladies.
- KNX—Mary Lee Taylor.
- KHJ—30 Seconds to Go.
- KECA—Metropolitan Opera.
- \*EMPC—News, Your Children's Their Songs.
- KFWB—Al Jarvis.
- \*KMTR—News, Music.
- KFAC—Music for You
- KGJF—Styllings in Blue.
- KRD—Light Concert.
- \*KFD—KGER—News.
- KXLA—J. Newton Yates.
- KWKW—Moments of Melody.
- KFXM—Waltz Time.
- KVOE—Voice of the Army.
- KFSD—Your Host Buffalo
- KGB—Fairy Tales
- 11:15—KHJ, KGB, KVOE—Don McGrane Orchestra.
- KMTR—Song Showcase.
- KFAC—Music for You.
- \*KRD—News, Music.
- KFVD—Musical Revue.
- \*KXLA—News.
- \*KWKW—News, Comment.
- KGER—Gospel Story Hour.
- KFOX—Varieties.
- 11:30—KFI, KFSD—The Baxters
- KNX—Give and Take.
- KHJ, KGB, KFXM, KVOE—Opry House Matinee.
- KMPC—This Day of Peace.
- Philharmonic Reporter.
- KFAC—Theater of the Air.
- \*KXLA, KRKD—News

- 11:45—KGER—Music
- \*KFI—Parade of Stars.
- KMPC—Guy Lombardo.
- KFVD—Violet Schram.
- KRKD—Vocal Varieties.
- KXLA—Carter Wright
- KGER—Curbstone Forum
- 12—KFI—Noon Farm Reporter.
- KNX—Assignment Home.
- KECA—Metropolitan Opera
- \*KHJ—Broadway News.
- \*KMPC—News, Frank Hemingway.
- KFWB—Make-Believe Ballroom.
- \*KMTR—News, Tex Tyler.
- KFAC, KFVD—Luncheon Concert.
- KGJF—Calling All Zones.
- KFVD—Luncheon Music.
- KRKD—Palrie Schooner.
- KXLA—Music
- KWKW—Blue Room.
- \*KGB, KVOE, KGER—News.
- KFXM—Hawaiian Harmonies.
- KFSD—Orchestra of Nation.
- 12:15—KFI—American World.
- KHJ—Doorway to Melody
- \*KMPC—Automotive News.
- KGJF—Keyboard Magic.
- KGB, KVOE—George Barry Orchestra.
- \*KFOX—News.
- 12:30—KFI—Home What You Make It!
- KNX—The Three B's.
- KMPC—Bridge Club.
- KXLA—Painted Post
- \*KFWB—News.
- KMTR—Eddie Lawrence.
- \*KWKW—News, Military Band
- KGJF—Easy Rhythm.
- KVOE—Buddy Rich Orch.
- KFXM—Saturday Serenade.
- KGB—Income Tax
- 12:45—KHJ—Round Town.
- KMPC—Musical Memories.
- KFWB—Al Jarvis.
- \*KFAC—News.
- KFVD—Violet Schram.
- KWKW—Man with a Mike.
- KXLA—University of Calif.
- KFOX—Varieties.
- 12:50—KGJF—News.
- 1—KFI, KFSD—Doctors at Home
- KECA—Metropolitan Opera
- KNX—Martin Block.
- KHJ—You Were There.
- \*KMPC—News, Flying Feet.
- KFWB—Al Jarvis
- \*KMTR—News, Pianoo.
- KFAC—Melody Matinee.
- KGJF—Intermission.
- KRD—Music
- \*KFD, KGER—News.
- KXLA—Community Broadcasters.

- KWKW—Varieties.
- KFOA—Platter Pantry.
- KGB, KVOE—Music at Home.
- 1:15—KHJ—Felix de Cola.
- KMTR—Luncheon Dance.
- KFVD—Moods in Music.
- KGB, KVOE—Les Elgart's Orchestra.
- 1:30—KFI, KFSD—First Piano Quartet
- KNX—Meet the Missus.
- KHJ—Coke Sesh.
- KMPC—Rhapsody in Rhythm.
- KFWB—Al Jarvis.
- KMTR—Dick Ross.
- \*KRD—News.
- KGJF—Among My Souvenirs.
- KFVD—Hawaiian Music.
- \*KRD—News.
- \*KXLA—Listeners' Digest.
- \*KWKW—News, Jazz Concert.
- KGER—Frankie Masters
- KGB, KVOE—Southern Harmonizers.
- KFOX—Hal McIntyre's Orch.
- 1:45—KHJ, KVOE—McLennon Handicap
- KMPC—Los Angeles Police Band.
- KFVD—Vocal Varieties.
- KRD—Singing Walters.
- 2—KFI—Out of the Deep.
- KNX—Philadelphia Orchestra.
- \*KHJ, KGB, KFXM, KVOE—Sports Parade.
- \*KECA—News.
- KFWB—Al Jarvis
- \*KMPC—News, Music of Romance.
- \*KMTR—News, Crime Maker.
- KFAC—Memory Musicale.
- KXLA—Music
- KGJF—Town Crier Presents.
- KRD—Music for Millions
- KFVD—Timely Tunes.
- KWKW—Club 130.
- KGER—Long Beach Band.
- KFOX—Oran Treasures.
- KFSD—Music of Moment
- 2:15—KECA—Tea and Crumpets
- KHJ, KGB, KFXM, KVOE—Cavalade of Stars.
- KFOX—Public Bulletin.
- KRD—Concert Melodies
- 2:30—KFI, KFSD—John W. Vandercreek.
- KHJ, KVOE—Gray Gordon's Orchestra.
- EMPC—Motor City Melodies.
- KFWB—Better Speech.
- \*KMTR—Averil Berman.
- \*KRD—News, Music
- \*KWKW—News, Club 1430.
- KGER—Between the Lines.
- KGB—San Diego Schools.
- 2:35—KFWB—Melody Matinee
- 2:45—KFI—Tin Pan Alley.
- KMTR—Meet the Band.
- \*KRD—News.
- KFVD—Pan-Americans.
- KWKW—Citizens' Committee.
- KFXM—Dance Orchestra.
- KFSD—Unseen Enemy
- 3—KFI—Our Foreign Policy.
- KNX—Cross Section CIO.
- KECA—Saturday Serenade.
- KHJ, KGB, KFXM, KVOE—Cleveland Symphony
- \*KMPC—News, Spice of Life.
- \*KFWB—Dave Ormont.
- \*KMTR—News, Win Morro.
- KFAC—Famous Musical Favorites.
- KGJF—Jack Pot.
- KFVD—Popular Favorites.
- KWKW—Swing Session.
- KRD—Matinee Melodies.
- \*KXLA—News.
- \*KESD, KGER—News.
- KFOX—Varieties.
- 3:15—KNX—People's Platform.
- \*KECA—Monitor Views of the News
- KFWB—Musical Varieties
- KXLA—Juke Box Matinee 'till 5:30 p.m.
- KFOX—Hawaii Calls.
- KFSD—I Sustain the Wings
- 3:30—KFI—On Scouting Trail.
- KECA—Chester Bowles.
- KMPC—D'Artega Presents.
- KFWB—Victorious Living.
- \*KRD—News, Music
- KWKW—Reflections in Music.
- KGER—Little Show.
- KFOX—Hollywood Salon.
- KFSD—Tin Pan Alley
- 3:45—KNX—The World Today.
- News.
- KECA—Labor in U. S. A.
- KMPC—Your Income Tax
- KFWB—Varieties.
- KFAC—Casa Cugat.
- KFVD—Rhumba Music.
- KWEW—Unity.

## SATURDAY Program Highlights

Morning Programs Appear in Lightface Type; Afternoon and Evening Programs in Boldface.

- Variety**
- 10:00—Grand Central Station, KNX
- 5:00—Tommy Dorsey RCA Show, KFI
- 6:00—National Barn Dance, KFI
- 7:00—Judy Canova, KFI
- 7:30—Grand Ole Opry, KFI
- 8:00—Dick Haymes, KNX
- 8:30—Phonocord Party, KFI
- 10:15—Hollywood Barn Dance, KNX
- 11:00—Jack Haley, KFI
- Drama**
- 9:00—Theater of Today, KNX.
- 9:30—Stars Over Hollywood, KNX.
- 4:30—First Nighter, KNX.
- 6:00—Hollywood Preview, KNX.
- 8:30—Mayor of the Town, KNX.
- 8:30—Life of Riley, KFI.
- 9:00—Gangbusters, KECA.
- 9:00—Bill Lance, KFI
- 9:30—Green Hornet, KECA.
- 9:30—Miracle of Words, KMTR.
- Quiz Programs**
- 7:00—Quiz of Two Cities, KHJ.
- 8:00—Truth or Consequences, KFI
- 8:30—Win Place or Show, KECA.
- Outstanding Music**
- 10:00—Symphonies for Youth, KECA
- 11:00—Metropolitan Opera, KECA
- 2:00—Philadelphia Orchestra, KNX.
- 3:00—Cleveland Symphony, KHJ.
- 4:00—Musical Masterpieces, KECA.
- 6:00—Musical Digest, KGJF.
- 6:30—Boston Symphony, KECA.
- 8:00—Evening Concert, KFAC.
- 8:00—Chicago Theater, KHJ.
- 10:00—Lucky Lager Dance Time, KFAC.
- 10:00—Eastside Show, KFWB.
- 12:00—Assignment Home, KNX.
- 3:00—Our Foreign Policy, KFI.
- 3:15—People's Platform, KNX.
- 3:30—Chester Bowles, O.P.A., KECA.
- 4:00—It's Your Business, KECA.
- Public Affairs**
- 12:00—Assignment Home, KNX.
- 1:45—McLennon Handicap, KHJ.
- 2:00—Sports Parade, KHJ.
- 5:15—Belle Maral, KMTR.
- 5:45—Race Results, KRKD.
- 6:30—Santa Anita, KMPC.
- 8:30—Basketball, U.C.L.A. vs. U.S.C., KMPC.
- 11:30—Sports, Foster, KFI.
- Sports—Comment**
- 10:00—Racing Line, KWKW.
- 10:00—Racing, KGJF.
- 1:45—McLennon Handicap, KHJ.
- 2:00—Sports Parade, KHJ.
- 5:15—Belle Maral, KMTR.
- 5:45—Race Results, KRKD.
- 6:30—Santa Anita, KMPC.
- 8:30—Basketball, U.C.L.A. vs. U.S.C., KMPC.
- 11:30—Sports, Foster, KFI.



- KFSD—Religion in News.  
KFOX—Longshoremen's Dispatch, Music.
- 4—KFI—Stars of Tomorrow  
KHJ, KGB, KFNM, KVOE—Hawaii Calls.  
KECA—It's Your Business.  
★KMPC—News, Old Chisholm Trail.  
KFWB—Gospel and Song.  
KXLA—Juke Box Matinee  
★KMTR—News, Races.  
KGFJ—Swing Serenade.  
KFAC—Musical Masterpieces.  
KFVD—Piano.  
KRKD—Piano Paintings.  
★KGER—News, All States.  
★KFOX—News.  
KFSD—Foreign Policy
- 4:15—KECA—Radio, American Way.  
★KFVD—News.  
KRKD—Movie/land Quiz.  
KFOX—Christian Science.
- 4:30—KFI—Name Your Music.  
KNX—First Nighter.  
KHJ, KGB, KFNM, KVOE—Judy Lang, Songs.  
KECA—Tea Town.  
KMPC—Music With an Appeal.  
KFWB—Blind Artists' Guild.  
KGFJ—Orchestre du Jour.  
KRKD—Tunes of the Day.  
KFVD—90-90 Club.  
KWKW—Today at the Races.  
KFOX—Old Age Pension.  
KGER—Gay Nineties.  
KFSD—Name Your Music.
- 4:45—KHJ, KGB, KVOE—I Was a Convict  
KMPC—Laugh With Music.  
KFWB—Western Stars.  
KFVD—Evening Serenade.  
★KRKD—News.
- 5—KFI—RCA-Victor Show  
KNX—Voice of the Moment.  
KECA—George the Real McCoy  
★KHJ, KFNM—News.  
★KMPC—News, Sports Roundup  
KXLA—Juke Box Matinee  
★KMTR—News, Sunset Rhythms  
KFAC—Moments in Music  
KRKD—Songs of the Saddle.  
KGFJ—Live at Five.  
★KVOE, KGER—News.  
KFOX—Sunshine Pastor.  
KFSD—Sports  
KGB—Key to City  
5:15—KNX—Discussion.  
KECA—Here's Morgan  
KHJ, KGB, KFNM, KVOE—Canary Chorus.  
KMPC—Sammy Kaye  
KMTR—Belle Mariell, Sports  
★KFAC—News.  
KGER—Your Army.  
KFSD—Rupert Hughes
- 5:30—KFI—News.  
★KNX—Harry Flannery.  
KHJ—Cavalcade of Stars.  
KECA—Footlight Favorites.  
KMPC—Louise Vallon.  
KMTR—Irwin Allen.  
KGFJ—Race Recap.  
KRKD—South Sea Serenade.  
KXLA—Future Pianists.  
★KFOX—News.  
KFSD—Person to Parson.  
KGB, KVOE—Harry Savoy Show.
- 5:45★KFI, KFSD—Elmer Peterson.  
★KNX—Cutting, News.  
KECA—Reserve.  
KHJ—Treasury Program.  
KMPC—Bishop Stevens.  
KXLA—Juke Box Matinee  
KMTR—Treasury Salute.  
KGFJ—Show Time.  
KRKD—Race Results.  
KFOX—Bal Tabarin.
- 5:55★KNX—Ned Calmer.
- 6—KFI, KFSD—National Barn Dance.  
KECA—Teddy Walters, Songs.  
KHJ, KFNM, KVOE—Leave It To The Girls.

HEAR

**HOLLYWOOD PREVIEW**

with  
**FAMOUS HOLLYWOOD STARS**

SATURDAYS

**6:00 P. M.**

**KNX—1070**

- ★KNX—Hollywood Preview.  
★KMPC—News.  
★KFWB—KGER, KFOX—News.  
KFAC—Music.  
KGFJ—Musical Digest 'til 8 p.m.  
★KMTR—News, Petite Musicale.  
KRKD—Early Dancette.  
KXLA—First Baptist Church  
KGB—Our Schools.
- 6:15★KMPC—Paramount News.  
★KFWB—Dave Ormont.  
KMTR—Guardians of Victory.  
KRKD—South Sea Serenade.  
KFOX—Sacred Program.
- 6:30—KFI, KFSD—Can You Top This?  
KNX—That's a Good Idea.  
KECA—Boston Symphony.  
KMPC—Santa Anita.  
KFWB—Bert Fiske  
KHJ, KGB, KVOE—Break the Bank.  
KXLA—Sweet Charlot Hour.  
KFOX—Hal's Memory Room.  
KGER—Lakin Valley Ch.
- 6:45—KNX—Saturday Night Serenade.  
KRKD—Hollywood Tunesmiths  
KFWB—Music  
★KMTR—Averill Berman.
- 7—KFI, KFSD—Judy Canova Show  
KHJ—Quiz of Two Cities.  
★KMPC—News, Echoes of Gay Nineties.  
★KMTR—News, Eventide Echoes.  
KFAC—Dr. James Fifield, Jr.  
KGFJ—Musical Digest  
KXLA—Nazarene Church.  
★KRKD, KVOE—News, KGB—Supper Date.  
★KGER—News, Dr. Anderson.
- 7:15—KNX—Celebrity Club.  
KMTR—W. B. Record.  
KRKD—Three-Quarter Time.  
KFNM, KVOE—Dinner Dance.
- 7:30—KFI, KFSD—Grand Ole Opry.  
KECA—Dick Tracy.  
KHJ, KGB, KFNM, KVOE—Red Rder.  
KMPC—Challenge to Youth.  
★KFWB—Dave Ormont.  
KFAC—First Baptist Church.  
KMTR—Dr. Clem Davies.  
KRKD—Do You Know?  
KXLA—Music  
KFOX—Longshoremen's Dispatch, Music.
- 7:45—KNX—The Story Teller.

- KFWB—Music.  
★KFAC—News.  
KFOX—Judge Gardner.
- 8—KFI, KFSD—Frost Warning, Truth or Consequences.  
KNX—Dick Haymes Show.  
KHJ, KGB, KFNM, KVOE—Chicago Theater of the Air.  
KECA—Steel Workers Speak.  
★KMPC—Frank Hem-ingway.  
KFWB—American Sketches.  
★KMTR—News, Music.  
KFAC—Evening Concert.  
KGFJ—Songs Without Music.  
KXLA—Music  
★KGER—News, Music.
- 8:15—KECA—Design for Death.  
KMPC—Sports Roundup.  
KFWB—Story of Israel.  
KGFJ—Serenade for You.
- 8:30—KFI, KFSD—Life of Riley  
KNX—Lionel Barrymore.  
KECA—Win, Place or Show.  
KMPC—U.C.L.A. vs. U.S.C.  
★KFWB—News.  
KMTR—Word of Life.  
KGFJ—Dancing Rhythm.  
KXLA—Texas Jim Lewis.  
KFOX—County Barn Dance.  
KGER—Sunshine Pastor.
- 8:45—KFWB—California Chamber of Commerce.  
8:55★KNX—News, Carroll Alcott.

**How on KFI-9PM Saturdays**

**THRILLS!! CHILLS!!**

**ADVENTURES OF**

**BILL LANCE**

**PLANTERS**  
salted  
**PEANUTS**

MR. PEANUT ©

- 9—KHJ, KFSD—Adventures of Bill Lance  
KNX—Hit Parade.  
KECA—Gangbusters.  
★KHJ, KGB, KFNM, KVOE—News.  
★KMPC—News, Basketball.  
KFWB—Music.  
★KMTR—News, Concert Master  
KGFJ—Saludos Amigos  
★KGER—News, Sunshine Pastor
- 9:15★KHJ, KGB—Norman Nesblit.

*"A Party Comes to Life"*

PACKARD-BELL PRESENTS

**PhonOcord Family Party**

**SATURDAYS**

**9:30 P. M.—KFI**

**Bob Purcell**

Master of Ceremonies

- 9:30—KFI—Phonocord Family Party.  
KFNM—Music for the Night.  
KVOE—Smooth Performance.  
KHJ—Benny Strong Orch.  
KECA—Green Hornet.  
★KFWB—Dave Ormont.  
KMTR—Miracle of Words.  
KXLA—County Barn Dance.  
KVOE—Meet the Press.  
KGER—Billy Opie.  
KFSD—Three Suns Trio  
KGB—Band of Week
- 9:45—KNX—Don't You Believe It  
KHJ—Songs of Good Cheer.  
KFWB—Sports Parade.  
KFSD—High School Music  
KGB—Dancetime
- 10★KFI, KFSD—News.  
★KNX—Chet Huntley.  
KHJ, KGB, KFNM—Benny Goodman Orchestra.  
KECA—Casino Gardens Orch.  
★KMPC—News, Pappy Cheshire

**EASTSIDE SHOW**

10 TO 12 P. M.

Every Night Except Sunday

**KFWB**

- KFWB—Eastside Show.  
★KMTR—News, Music.  
★KFVD—Newsical, 3 Hours.  
KGFJ—Western Music.  
★KGER—News, Sister Fuller.  
KFAC—Lucky Lager Dance  
KGB—Organ Melodies.  
KVOE—Operatic Review.
- 10:15—KFI—Cited for Valor.  
KNX—Hollywood Barn Dance.  
KFSD—Thomas Anthony
- 10:30★KFI—News.  
KECA—Freddy Martin's Orch.  
KHJ—Meet the Press.  
KMPC—Golden Gloves.  
KMTR—Bob Brooks.  
★KFVD—Newsical.  
KXLA—Pasadena Civic.  
KMPC—Frederick H. Speare Players.  
KGFJ—Swing It.  
KFOX—Pappy Smith and Hired Hands.  
KFNM, KGB, KVOE—Henry King Orch.  
KGER—Rev. Ellethorpe.  
KFSD—Thomas Peluso.
- 10:45—KFI—Show Time.  
KNX—Talk
- 11—KFI—Jack Haley, Village Store.  
KHJ, KGB, KVOE—Chet Stewart's Orchestra.  
★KECA—News of Tomorrow.  
KMPC—Golden Gloves.  
KFWB—Eastside Show.  
★KMTR—News, Win Morro.  
KGFJ—Blue of Evening.  
KFAC—Lucky Lager Dance Time.  
KXLA—Painted Post  
KFSD—Dance Orch.
- 11:15—KNX—Bob Crosby Orchestra.  
KECA—Bal Tabarin Orch.  
KHJ, KGB, KVOE—Desi Arnaz Orch.  
KMPC—Aragon Ballroom.
- 11:30—KFI, KFSD—Sports With Foster.  
KNX—Jan Garber.  
KHJ, KGB, KVOE—Bobby Ramos Orchestra.  
KXLA—Pontrelli Ballroom  
★KFVD—Newsical, 'til 1 a.m.  
11:45—KECA—Club Morocco Orch.  
KFI—Music  
★KHJ, KGB, KVOE—News  
11:55★KFI, KNX, KECA, KFNB, KFSD—News

**RADIO WEST**

(Continued from Page 10)

ness: "If our listeners were shocked by the sudden death of 'Irene,' and grief-stricken at the loss of this fictional character, let them remember that such a sudden loss could happen to them in real-life at any time. There is no warning and no discrepancy when death stalks the highway. If this tragic occurrence in the life of 'One Man's Family' is responsible for saving just one life by its dramatiza-

tion of the sudden shock of death behind the wheel, I will consider it worthwhile. Please consider this tragic turn in the lives of 'the Barbour's' another stern reminder to *drive carefully!*"

*Oops!*

Looks as though we committed an unpardonable sin in last week's Radio Life. Fully aware as we are of that old actor's maxim that says "I don't care what you say, just as long as

you spell my name right!", we nevertheless did wrong by an actress name of Jean Ellyn in our preceding issue when we spelled her name incorrectly in an item entitled "Friend in Need." And if you look back and read this item over, you'll find our error doubly unforgiveable since Miss Ellyn, it reveals, performed the utmost in miracles for one of her fellow thespians recently by solving her own particular crisis in the current housing shortage.

Therefore, folks, take note! It's Jean Ellyn! E-L-L-Y-N!



# ALPHABETICAL PROGRAM FINDER

Note: Programs marked with an asterisk (\*) are of the contest, quiz, or offer type.

\* Indicates programs of news and commmentation.

Abbott & Costello..... KFI, 7 p.m. Th	Church of the Air..... KNX, 7 a.m. Su	Funny Paper Land..... KFAC, 7:30 a.m. Su
Academy of Music..... KFAC, 6:30 p.m. M-F	Citizens' Committee..... KWKW, 2:45 p.m. M-Sa	Gangbusters..... KECA, 9 p.m. Sa
Adventures of Bill Lance..... KFI, 9:00 p.m. Sa	Citizens' Forum..... KNX, 9:30 p.m. Th	General Electric House Party..... KNX, 1 p.m. M-F
Adventures of Tom Mix..... KHJ, 5:45 p.m. M-F	Civoro Group..... KFOX, 2:15 p.m. Su	Gilbert & Sullivan..... KFAC, 9:30 a.m. Su
Adventures of the Thin Man..... KNX, 9 p.m. Su	Cleveland Symphony..... KHJ, 3 p.m. Sa	Glamor Manor..... KECA, 9 a.m. M-F
Album of Familiar Music..... KFI, 6:30 p.m. Su	Coke Sesh..... KHJ, 1:30 p.m. Sa	Gleasons' Diner..... KECA, 7 p.m. M
*Alcott, Carroll..... KNX, 8:55 p.m. M-Th, Sa	Collins Calling..... KECA, 7:45 a.m. Sa	Grand Central Station..... KNX, 10 a.m. Sa
Aldrich Family..... KNX, 9 p.m. F	Commander Scott..... KHJ, 10:15 a.m. Su	Grand Ole Opry..... KFI, 7:30 p.m. Su
Allen, Fred..... KFI, 5:30 p.m. Su	Contented Hour..... KFI, 7 p.m. M	Great Gildersleeve..... KFI, 8:05 p.m. Su
Allen, Irwin..... KMTR, 5:30 p.m. M-Sa	Corn Shuckers Jubilee..... KFI, 5:30 a.m. M-Sa	Great Moments in Music..... KNX, 7 p.m. W
Al Pearce Show..... KECA, 12 N, M-F	Coronet Front Page..... KECA, 6:55 p.m. M-F	Green Hornet..... KECA, 9:30 p.m. Su
America United..... KFI, 11 p.m. Su	Counterspy..... KECA, 2:30 p.m. Su	Guiding Light..... KFI, 11 a.m. M-F
American Forum..... KHJ, 6:30 p.m. Tu	Country Church of Hollywood..... KFAC, 8 a.m. Tu-Su	Hal's Memory Room..... KFOX, 6:30 p.m. M-Su
American Farmer..... KECA, 9:30 a.m. Sa	County Fair..... KNX, 10:30 a.m. Sa	Haley, Jack..... KFI, 11 p.m. Sa
American Melody Hour..... KNX, 4:30 p.m. Tu	County Medical Assn..... KFAC, 10:15 a.m. Sa	*Hardy, Glenn..... KHJ, KGB, KFXM, KVOE, 10 a.m.; 9 p.m. D
American Story Book..... KMTR, 10:30 a.m. Sa	Count of Monte Cristo..... KHJ, 8 p.m. Tu	Happy Homes..... KHJ, 3:15 p.m. M-F
American Sports Page..... KECA, 7:30 p.m. F	Crime Doctor..... KNX, 8 p.m. Su	*Harkness, Richard..... KFI, 5 p.m. M, W, F
American Way Forum..... KFI, 9:30 p.m. Tu	Crosby, Bob..... KNX, 7 p.m. Tu	Harrison, Hop..... KECA, 4:45 p.m. M-F
Amos 'n' Andy..... KFI, 6 p.m. Tu	Cross Section, CIO..... KNX, 3 p.m. Sa	Harvest of Stars..... KFI, 11 a.m. Su
Andrews Sisters..... KNX, 7:30 p.m. W	Crusaders Time..... KFSG, 9 p.m. M	Haunting Hour..... KFI, 9:30 p.m. F
Andy Russell..... KMPC, 11:05 p.m. M-Sa	*Cunningham, Bill..... KHJ, 11:30 a.m. Tu	Haven of Rest..... KXLA, 8:30 a.m. M, W, F
*Answer Auction..... KNX, 4:30 p.m. Su	Curtain Time..... KECA, 7 p.m. Th	KFOX, KRKD, 8 a.m. Tu, Th, Sa
Art Baker..... KFI, 10:45 a.m. M-F	*Cutting, Dick..... KNX, 5:45 p.m. M-Sa; 7:30 a.m. Tu, Th	Hawaii Calls..... KHJ, DLBS, 4 p.m. Sa
Art Baker's Notebook..... KFI, 4:30 p.m. M-F	Daley, Cass..... KFI, 4:30 p.m. Su	*Hawk, Bob..... KNX, 7:30 p.m. Sa
Armstrong, Jack..... KECA, 5:30 p.m. M-F	Dance Time (Lucky Lager)..... KFAC, 10 p.m. M-Sa	Hay, Bill..... KHJ, 1:15 p.m. M-F
Assignment Home..... KNX, 12 N, Sa	Danny Kaye Show..... KNX, 7:30 p.m. F	Hayes, Helen..... KNX, 4 p.m. Sa
Aunt Jenny..... KNX, 8:45 a.m. M-F	Dark Venture..... KECA, 9 p.m. Tu	*Hayes, Sam..... KFI, 7:45 a.m. M-Sa
*Aunt Mary..... KFI, 3:30 p.m. M-F	Darts for Dough..... KECA, 1 p.m. Su	Haynes, Dick..... KNX, 8 p.m. Sa
Autri, Gene..... KNX, 2:30 p.m. Su	Dashiell Hammett's Fat Man..... KECA, 8:30 p.m. M	Hentter, Gabriel..... KHJ, DLBS, 6 p.m. M-F
Ave Maria Hour..... KGFJ, 9 p.m. Su	Date With Judy..... KFI, 5:30 p.m. Tu	5:45 p.m. Su
Bachelor's Children..... KNX, 12:45 p.m. M-F	David Harum..... KFI, 8:45 a.m. M-F	Hebrew Christian Hour..... KFOX, 10:45 a.m. M-F
Backgrounds for Living..... KNX, 1:45 p.m. M, W, F	Davies, Dr. Clem..... KMTR, 7:30 p.m. M-Sa	*Hemingway, Frank..... KMPC, 12 m., 8 p.m. D
Backstage Wife..... KFI, 1 p.m. M-F	*Davis, Elmer..... KECA, 12 N Su; 8:15 p.m. Tu-W	KHJ, 7 a.m. M-Sa
Baker, Gene..... KNX, 4 p.m. Tu, Th; 4:30 p.m. W	*Dehner, John..... KFWS, 8 p.m. M-F	*Henry, Bill..... KNX, 5:55 p.m. M-F
*Balter, Sam..... KECA, 12:30 p.m. Su	Design for Death..... KECA, 8:15 p.m. Sa	Hildegard (Raleigh Room)..... KFI, 8:30 p.m. W
KMTR, 9:30 p.m. M-F	*Detect and Collect..... KECA, 6:30 p.m. Th	Hills Honor, the Barber..... KFI, 11:30 p.m. Tu
Bandwagon..... KFI, 4:30 p.m. Su	Dick Tracy..... KECA, 5:15 p.m. M-F	Hill Parade..... KNX, 9 p.m. Sa
Baptist Brothers..... KXLA, 8:30 a.m. T, Th	KECA, 7:30 p.m. Sa	Hobby Lobby..... KNX, 6:30 p.m. Tu
Barn Dance..... KFI, 6 p.m. Sa	*Dickason, Deane..... KMPC, 8:15 p.m. Su	Hobby Hours..... KECA, 6 p.m. Th
Barry Fitzgerald..... KFI, 11:30 p.m. Tu	Dinner Dance..... KMPC, 7:05 p.m. M-F	Holiday and Company..... KNX, 6 p.m. F
Barrimore, Lionel..... KNX, 8:30 p.m. Sa	Don't Be a Sucker..... KHJ, 5:30 p.m. Su	Holly, Vern..... KHJ, 12:30 p.m. Su
*Bauhage Talking..... KECA, 11 a.m. M-F	Don't You Believe It!..... KNX, 9:45 p.m. Sa	Hollywood Barn Dance..... KNX, 10:15 p.m. Sa
"Beulah"..... KNX, 5 p.m. Su	*Doubie or Nothing..... KHJ, 6:30 p.m. Su	Hollywood Fan Magazine..... KFI, 10:30 a.m. M-F
Benny, Jack..... KFI, 4 p.m., 9:30 p.m. Su	*Doug Douglas..... RRKD, 5:45 a.m., 6:30 a.m., 7:30 a.m. M-Sa	Hollywood Spotlight..... KECA, 2:45 p.m. M-F
Bennett, Constance..... KECA, 3:45 p.m. M-F	Downey, Morton..... KHJ, 9:15 a.m. M-F	Hollywood Star Theater..... KNX, 11:30 a.m. Su
*Berman, Averill..... KMTR, 6:30 p.m. M-Sa	Drake, Galen..... KECA, 9 a.m. Sa; 12:15 p.m. Tu	Hollywood's Presbyterian Ch'ch, KFWS, 8 p.m. Su
*Better Half..... KHJ, 4 p.m. Su	Drene Show..... KFI, 7:30 p.m. Th	Hollywood Preview..... KNX, 6 p.m. Sa
Better Speech, KFWS, 10:45 a.m., 2:30 p.m. Su	Dr. Christian..... KNX, 8:30 p.m. W	Hollywood Theater..... KFI, 9:30 p.m. Su
Bible Institute, KRKD, KFOX, 8 a.m. M, W, F	*Dr. I. Q..... KFI, 7:30 p.m. M-F	Home Chats..... KMPC, 10:45 a.m. M-Sa
Bible Treasury Hour..... KMTR, 9 a.m. Su; 9:30 a.m. M-F	Dr. Paul..... KFI, 8:30 a.m. M-F	Home What You Make It..... KFI, 12:30 p.m. Sa
*Big Sister..... KNX, 9:15 a.m. M-F	Duffy's Tavern..... KFI, 8:30 p.m. F	Hope, Bob..... KFI, 7 p.m. Tu
Big Town..... KNX, 9 p.m. Tu	Durante-Moore..... KNX, 1 p.m. F	Hopper, Hellda..... KECA, 8:15 p.m. M
Bill Gunn Show..... KHJ, 2:30 p.m. M-F	Easy Aces..... KNX, 4 p.m. M, W, F	Hour of Charm..... KFI, 7 p.m. Su
Bill Hay Reads the Bible..... KHJ, 1:15 p.m. M-F	Eastside Show..... KFWS, 10 p.m. M-Sa	Hour of Faith..... KECA, 8:30 a.m. Su
Bishop Stevens..... KMPC, 5:45 p.m. M-F	Eastside Serenade..... KECA, 9:30 p.m. Su	"Housewives' Protective"..... KNX, 3 p.m. M-F
Blind Artists Guild..... KFWS, 4:30 p.m. Sa	Eddy, Nelson..... KNX, 1:30 p.m. Su	*Hughes, John B..... KFWS, 6:15 p.m. M-F
Blondie..... KNX, 8:30 p.m. Sa	Editor of the Air..... KFVD, 12 N, M-F	*Huntley, Chet..... KNX, 10 p.m. D
Blue Jacket Choir..... KNX, 8:05 a.m. Su	Ellery Queen..... KNX, 9:30 p.m. W	Hymns You Love..... KHJ, 11:15 a.m. M-F
Boston Blackie..... KECA, 7:30 p.m. W	Elsa Maxwell..... KHJ, 3:45 p.m. M-F	Hymns of All Churches..... KECA, 1:45 p.m. M-F
Boston Symphony..... KECA, 6:30 p.m. Sa	Eternal Light..... KFI, 8 a.m. Su	*Information, Please..... KFI, 6:30 p.m. M
Bowlers Sports Cast..... KFAC, 5 p.m. Su	Ethel and Albert..... KECA, 11:15 a.m. M-F	Ik-Chase..... KHJ, 12:15 p.m. M
Bowles, Chester..... KECA, 3:30 p.m. Su	Evening Concert..... KFAC, 8 p.m. M-Sa	"Inglewood Park Concert"..... KNX, 7:30 p.m. Tu
Bowron, Fletcher..... KFI, 10:15 p.m. Th	Exploring the Unknown..... KHJ, 6 p.m. Su	Inner Sanctum..... KNX, 8 p.m. Tu
KMPC, 6:45 p.m. Su	Family Hour..... KNX, 2 p.m. Su	Inside of Sports..... KHJ, 9:30 p.m. M-F
Boy's Choir..... KMTR, 12:05 p.m. Su	Famous Jury Trials..... KHJ, 9 p.m. M	Institute for Blind..... KMPC, 8:15 a.m. Su
Breakfast Club..... KFWS, 8 a.m. W	Famous Players..... KHJ, 9 p.m. M	Invitation to Learning..... KNX, 8:30 a.m. Tu
*Break the Bank..... KHJ, 6:30 p.m. Sa	Farm Reporter..... KFI, 12 N, M-Sa	Island Venture..... KNX, 7 p.m. Th
Breneman's Breakfast..... KECA, 9:30 a.m. M-F	Fashion Forum..... KMPC, 1:45 p.m. Tu	Jack Birch Show..... KECA, 1 p.m. M-F
Brice, Fanny..... KNX, 7:30 p.m. M	Fiber McGee & Molly..... KFI, 6:30 p.m. Th	Jack Kirkwood..... KNX, 8 p.m. M-F
Bridge Club..... KMPC, 12:30 p.m. M-Sa	*Fidler, Jimmy..... KECA, 6:45 p.m. Su	James Abbe Observes..... KECA, 7:30 a.m. M-F
Bridge to Dreamland..... KECA, 11:15 p.m. Su	KHJ, 9:30 p.m. Su	Jarvis, Al..... KFWS, 11 a.m. M-Sa
*Bride and Groom..... KECA, 3 p.m. M-F	Fifield, J. W..... KFAC, 7 p.m. Sa	Jimmy Gleason's Diner..... KECA, 7 p.m. M
*Broadway News KHJ, 12 N, M-F; 5 p.m. M-F	Finger Tip Successes..... KMPC, 8:15 a.m. Su	Joan Davis Show..... KNX, 8:30 p.m. M
*Brown, Cecil..... KHJ, 9 a.m. M-F	Fiorello LaGuardia..... KECA, 6:30 p.m. Su	Johnson, Erskine..... KHJ, 4:30 p.m. M-F
Bulldog Drummond..... KHJ, DLBS, 10 p.m. M	First Nighter..... KNX, 4:30 p.m. Sa	Johnson Family..... KHJ, 12:15 p.m. M-F
Burke, Billie..... KNX, 8:30 a.m. Sa	First Presbyterian Ch..... KMPC, 5:15 p.m. Su	10:30 p.m. M-F
Burns & Allen..... KFI, 8:30 p.m. Th	Fisher, George..... KECA, 2:45 p.m. M-F	KFOX, 1:30 p.m. Su
Burns, Bob..... KFI, 6:30 p.m. Th	*Fisher, Dr. Harold..... KNX, 10:15 p.m. M, W, F	*Jorgenson, Edward..... KFI, 9:05 a.m. M-F
Calendar for Tomorrow..... KHJ, 2:15 p.m. M-F	*Flannery, Harry..... KNX, 5:30 p.m. M-Sa	5 p.m. Tu, Th
*Calling All Zones..... KGFJ, 12 N, M-Sa	*Flintau, K. Louis..... KMTR, 5:45 p.m. M-F	Joyce Jordan, M.D..... KFI, 3:15 p.m. M-F
*Calmer, Ned..... KNX, 5:55 p.m. Su, Sa	*Fletcher, Graeme..... KFI, 1 a.m. Tu, Th	Junior Town Meeting..... KGER, 4:30 p.m. Th
Canary Chorus..... KHJ, 5:15 p.m. Su	KFOX, 1 p.m. M-F	Just Plain Bill..... KFI, 2:30 p.m. M-F
Canova, Judy..... KFI, 7 p.m. Sa	Floretta's Jewel Box..... KFAC, 7:30 p.m. M-F	Kaye, Sammy..... KECA, 10:30 a.m. Su
*Can You Top This?..... KFI, 6:30 p.m. Sa	Flying Public..... KECA, 6:45 p.m. Tu	*Kennedy, John..... KECA, 10 a.m. Su
Captain Midnight..... KHJ, 5:30 p.m. M-F	Fore Evening Show..... KECA, 5 p.m. Su	2:30 p.m. M-F
Care of the Body, KMTR, 10:45 a.m. M, W, F	Foreman Phillips' County Barn Dance..... KFOX, 9 p.m. Su; 8:30 p.m. Sa	Kraft Music Hall..... KFI, 6 p.m. Th
Carmichael, Hougy..... KFI, 6 p.m. M	Forever Tops..... KECA, 6:30 p.m. M	Kyser's Kollege (Kay Kyser)..... KFI, 7 p.m. W
Carnation Hour..... KFI, 7 p.m. M	Foster May's Almanac..... KECA, 11:45 a.m. M-F	Ladies, Be Seated..... KECA, 12:30 p.m. M-F
Carson, Jack..... KNX, 9 p.m. W	*Foster, Cedric..... KHJ, 3:30 p.m. Su	Lamp-lighters..... KXLA, 2 p.m. Su
Carter, Nick..... KHJ, KGB, KFXM, KVOE, 3:00 p.m. Su	KGB, KFXM, KVOE, 11 a.m. M-F	Land of the Lost..... KHJ, 8:30 a.m. Sa
Catholic Answers..... KFWS, 7:45 p.m. Su	Frank and Ernest..... KMTR, 11:45 a.m. Su	*Lang, William..... KHJ, 9 a.m. M-F
Catholic Hour..... KFI, 3 p.m. Su	*Frazier Hunt..... KHJ, 8:15 a.m. M-F	*Larry Smith..... KFSD, 9:15 a.m. M-F
Cavalcade of America..... KFI, 8:30 p.m. M	Fred Waring..... KFI, 8 a.m. M-F	*Lawton, Fleetwood..... KECA, 6:45 a.m. M-Sa
Cavalcade of Sports..... KECA, 7 p.m. F	Fresh Up Time..... KHJ, 8:30 p.m. W	KFI, 7:15 a.m., 8:15 p.m. M-F
Celebrity Club..... KNX, 7:15 p.m. Sa	Front Page Farrell..... KFI, 2:45 p.m. M-F	*Layman's Views of News..... KFI, 10 a.m. Su
Challenge to Youth..... KMPC, 7:30 p.m. Sa	Frost Warning..... KFI, 8 p.m. D	Leave It to Mike..... KHJ, 8 p.m. F
KXLA, 2:30 p.m. Su	Funnies..... KFWS, 8 a.m. Su	Leave It to the Gtrns..... KHJ, 6 p.m. Sa
Chapel Quartet..... KFI, 10:15 p.m. Su	Funerals..... KFWS, 8 a.m. Su	Legion Nights..... KMPC, 10 p.m. F
Chicago Roundtable..... KFI, 9 a.m. Su	Frank and Ernest..... KMTR, 11:45 a.m. Su	Let's Pretend..... KNX, 8:05 a.m. Sa
Chicago Theater KHJ, KGB, KFXM, 8 p.m. Sa	*Frazier Hunt..... KHJ, 8:15 a.m. M-F	*Lewis, Fulton, Jr..... KHJ, 3:45 p.m. Su
Children's Bible Hour..... KFOX, 8:30 a.m. Sa	Fred Waring..... KFI, 8 a.m. M-F	9:45 p.m. M-F
Christian Science..... KMPC, 6:15 p.m. Su	Fresh Up Time..... KHJ, 8:30 p.m. W	
Christian Science..... KMPC, 6:15 p.m. Su	Front Page Farrell..... KFI, 2:45 p.m. M-F	
KFOX, 8 p.m. Su, 4:15 p.m. Sa	Frost Warning..... KFI, 8 p.m. D	



Liberal Catholic Hour KFAC, 9 a.m. Su  
 Life Can Be Beautiful KNN, 10 a.m. M-F  
 Life of Riley KFI, 8:30 p.m. Sa  
 Light of the World KNN, 8:30 a.m. M-F  
 Lindlahr, Victor KHJ, 8:45 a.m. M-F  
 Listening Post KECA, 11:30 a.m. Tu-F  
 \*Listeners Digest KNLA, 1:30 p.m. M-Sa  
 Living in Hollywood KFI, 9:40 a.m. M, W, F  
 Lombardo, Guy KECA, 6 p.m. Tu  
 Lone Ranger KHJ  
 KGB, KFAM, KVOE, 7:30 M, W, F  
 Lorenzo Jones KFI, 1:30 p.m. M-F  
 \*Lucky Lady KGER, 1:30 p.m. Tu, Th  
 Lucky Lager Dance Time KFAC, 10 p.m. M-Sa  
 Lum & Abner KECA, 8 p.m. M-Th  
 Lutheran Hour KHJ, 9:30 a.m. Su  
 Lutheran Gospel Hour KNLA, 5 p.m. Su  
 Lux Radio Theater KNN, 6 p.m. M  
 McCarthy, Charlie KFI, 5 p.m. Su  
 Main Line KHJ, 8 p.m. W  
 Malsie KNN, 6:30 p.m. W  
 \*Major Knox Manning KNN, 12:15 p.m., 5 p.m. M-F  
 Make Believe Ballroom KFVB, 11 a.m. M-Sa  
 Ma Perkins KFI, 12:15 p.m. M-F  
 KNN, 10:15 a.m. M-F  
 \*Malone, Ted KECA, 10:15 a.m. M-F  
 Manhattan Merry-Go-Round KFI, 6 p.m. Su  
 Man Named Jordan KNN, 5:30 p.m. Su  
 Man with the Mike KWKW, 12:45 p.m. M-Sa  
 Mandrake, Magician KGER, 5:45 p.m. M, W, F  
 Market Report KMPC, 8:15 a.m. M-Sa  
 \*Marty, GJ KECA, 10 a.m. M-F  
 1:30 p.m. M-F  
 Mary Small Revue KECA, 1:30 p.m. Su  
 Merson, Perry KNN, 11:15 a.m. M-F  
 Masquerade KFI, 11:45 a.m. M-F  
 May, Foster KECA, 11:45 a.m. M-F  
 Mayor of Town KNN, 8:30 p.m. Sa  
 McCoy, George KECA, 5 p.m. Sa  
 McNeill's Breakfast Club KECA, 8 a.m. M-F  
 Meditation Board KHJ, 5 p.m. Su  
 \*Meet the Missus KNN, 2:30 p.m. M-F  
 1:30 p.m. Sa  
 Meet Me at Parky's KFI, 7:30 p.m. Su  
 Meet the Stars (George Fisher) KFOX, 7:15 p.m. M-F  
 Memory Music KHJ, 12:30 p.m. Su  
 Message of Israel KECA, 7 a.m. Su  
 Metropolitan Opera KECA, 11 a.m. Sa  
 Michael Shayne KHJ, 8 p.m. M  
 Midnight Flyer KFI, 12 p.m. M-Sa  
 Mild and Mellow KHJ, 12:30 p.m. M-F  
 Milani KFVB, 10 a.m. M-F  
 \*Miller, Rex KHJ, KGB, 9:15 p.m. Su, M, W, F  
 KHJ, 4:15 p.m. M-F  
 Milton Cross Program KECA, 5:45 p.m. Sa  
 Mirandy KFI, 10 a.m. Tu  
 KECA, 8:15 a.m. Sa  
 Miracles of Science KFOX, 6:16 p.m. M, W, F  
 Miracle of Words KMTR, 9:30 p.m. Sa  
 \*Money on the Line KNN, 3:30 p.m. Su  
 Morgan, Henry KECA, 5:15 p.m. Sa  
 Morning Bible Hour KFOX, 8:30 a.m. Su  
 Mother's Album KMPC, 6:30 p.m. Su  
 Mr. and Mrs. North KFI, 9 p.m. W  
 Mr. District Attorney KFI, 6:30 p.m. W  
 Mr. Keene KNN, 4:30 p.m. Th  
 Munson, Osa KNN, 9:55 p.m. F  
 Murder Is My Hobby KHJ, 1 p.m. Su  
 Murder Will Out KECA, 9:30 p.m. Tu  
 Murray, Johnny KNN, 8 a.m. M-F  
 \*Murray, Edward KNN, 10:45 a.m. Su  
 Music Box KMPC, 8:30 p.m. M-F  
 Music Hall KMPC, 10 a.m.-12 N M-F  
 Musical Masterpieces KFAC, 4 p.m. M-F  
 Musical Milestones KFI, 10:30 a.m. Su  
 Musical Digest KGFJ, 6 p.m. M-Sa  
 My Brother's Blood KNN, 10 a.m. Su  
 My True Story KECA, 10:30 a.m. M-F  
 Mystery Chef KHJ, 9:45 a.m. M-F  
 Mystery House KECA, 9:30 p.m. Th  
 Mystery Theater KFI, 7 p.m. F  
 \*Name That Song KHJ, 7:30 p.m. Su  
 National Barn Dance KFI, 6 p.m. Sa  
 National Hour KFI, 1 p.m. Su  
 National Radio Pulpit KFI, 7 a.m. Su  
 National Vespers KECA, 11:30 a.m. Su  
 NBC Symphony KFI, 2 p.m. Su  
 \*Nesbitt, Norman KMPC, 6 p.m. M-F  
 8 a.m. M-F; 12:15 p.m. M-F  
 KHJ, DLBS, 9:15 p.m. Sa  
 KECA, 2:25 p.m. M-F  
 \*News of Tomorrow KECA, 11 p.m. Su, Sa  
 \*Newsical KFVD, 10 p.m. 1 a.m. Su-Sa  
 New York Philharmonic KNN, 12 N Su  
 Nichols, Bob KECA, 1:15 p.m. M-F  
 \*Noah Webster Says KFI, 9:30 p.m. Th  
 Old Age Penions KFOX, 4:30 p.m. M-Sa  
 Olympic Fights KMTR, 10 p.m. Tu  
 On Scouting Trail KFI, 3:30 p.m. Su  
 One for the Book KNN, 1:45 p.m. Tu, Th  
 One Man's Family KFI, 12:30 p.m. Su  
 One Woman's Opinion KECA, 11:30 a.m. M  
 Open Forum KMPC, 9 p.m. Su  
 Operatic Revue KHJ, 8 p.m. Su  
 \*Ormont, Dave KFVB, 1 p.m. 3 p.m.  
 6:15 p.m. Su; 10:30 a.m. M-Sa; 9:30 p.m. M-Sa  
 9 a.m., 3 p.m. Sa  
 Otis, Don KMPC, 8:30 a.m., 2:05 p.m.,  
 5:45 p.m., 7:05 p.m. M-F  
 Our Gal Sunday KNN, 9:45 a.m. M-F  
 Ozzie & Harriet KNN, 3 p.m. Su

Pacific Lutheran Hour KFVB, 9:30 p.m. Su  
 Pacific Story KFI, 11:15 p.m. Su  
 Pappy Cheahire KMPC, 10:05 p.m. M-Th, Sa  
 Parker, Frank KFI, 10:15 p.m. M, W, F  
 Parsons, Louella KECA, 6:15 p.m. Su  
 Pasadena Community Playhouse KXLA, 8 p.m. W  
 Pasadena Presb. Church KPCC, 11 a.m. Su  
 \*Pearson, Drew KECA, 4 p.m. Su  
 People Are Funny KFI, 6 p.m. F  
 Peppier Young's Family KFI, 12:30 p.m. M-F  
 \*Peter de Lima KFVB, 2 p.m. Su; 7:30 p.m., 9 p.m. M-F  
 KFAC, 3 p.m. Su  
 \*Peterson, Elmer KFI, 5:45 p.m. W-Sa  
 Philadelphia Orchestra KNN, 2 p.m. Sa  
 Philip Morris Follies KFI, 8:30 p.m. Tu  
 Phonocord Family Party KFI, 9:30 p.m. Sa  
 \*Pierce, Junius KECA, 4:30 p.m. M-F; 11:15 a.m. Su  
 Pilgrims Hour KHJ, 9 a.m. Su  
 Portia Faces Life KFI, 2:15 p.m. M-F  
 Potter, Peter KFVB, 9:30 a.m.-12 N. Su  
 KMPC, 3:45 p.m. M, W, F; 9:05 a.m. M-F  
 Powder Box Theater KNN, 7:30 p.m. Th  
 \*Pringle, Nelson KNN, 7:45 a.m. M-F  
 Pro-Football KWKW, 2 p.m. Su  
 Prophetic Word KGER, 6:05 p.m. Su  
 Public Service KRKD, 2 p.m. M-F  
 Quaker Breakfast Parade KHJ, 7:30 a.m. M-Sa  
 Queen for a Day KHJ, 11:30 a.m. M-F  
 \*Quick As a Flash KHJ, 2:30 p.m. Su  
 \*Quiz Kids KECA, 8:30 p.m. Su  
 \*Quiz of Two Cities KHJ, 7 p.m. Sa  
 Races KGFJ, 10 a.m. to 6 p.m. D  
 Race Results KRKD, 5:45 p.m. M-Sa  
 Radio Line KWKW, 10:45 a.m. M-Sa  
 Radio Auction Gallery KHJ, 7 p.m. W  
 Radio Bible Class KHJ, 7 a.m. Su  
 Radio Hall of Fame KECA, 3 p.m. Su  
 Radio Parade KECA, 1:15 p.m. M-F  
 Radio Readers Digest KNN, 11 a.m. Su  
 Rave of Week KHJ, DLBS, 8:45 p.m. Su  
 Real Life Stories KHJ, 6:15 p.m. M-F  
 Realty News KMPC, 4:30 p.m. M, W, F  
 Record Room KMPC, 2:05 p.m. M-F  
 Red Ryder KHJ, 7:30 p.m. Tu, Th, Sa  
 Retribution KECA, 6:15 p.m. Th  
 Rev. K. G. Eckertson KMTR, 8:15 a.m. Su  
 \*Richfield Reporter KFI, 10 p.m. Su-F  
 Right to Happiness KFI, 12:45 p.m. M-F  
 Rise & Shine KHJ, 8 a.m. M-Sa  
 Road of Life KNN, 10:45 a.m. M-F  
 KFI, 3 p.m. M-F  
 Rogue's Gallery KHJ, 8:30 p.m. Th  
 Romance KNN, 8:30 p.m. Tu  
 Romance of Helen Trent KNN, 9:30 a.m. M-F  
 Romance of Highways KHJ, KGB, KEXM, KVOE, 10:15 a.m. Su  
 Romance of the Ranchos KNN, 9:30 p.m. Su  
 Rosemary KNN, 11:30 a.m. M-F  
 Salt Lake Tabernacle KNN, 9 a.m. Su  
 Saludos Amigos KGFJ, 9 p.m. M-F  
 Salvation Army KFVB, 10 a.m. Sa  
 Saturday Night Serenade KNN, 6:45 p.m. Sa  
 Saturday Serenade KECA, 3 p.m. Sa  
 Say It With Music KGFJ, 12 N. Su  
 KHJ, 10:15 p.m. Su  
 School of the Air KNN, 2 p.m. M-F  
 Science of Mind KFVB, 10:45 a.m. M-F  
 Screen Guild Players KNN, 7 p.m. M  
 Scully, Frances KECA, 3:30 p.m. M-F  
 Second Mrs. Burton KNN, 11 a.m. M-F  
 Sentimental Serenade KECA, 8 p.m. Su  
 Sewing School KFI, 1:45 p.m. Tu  
 Shady Valley Folk KVOE, 9:30 a.m. M-F  
 Sherlock Holmes KHJ, 8:30 p.m. M  
 \*Shirer, William KNN, 2:45 p.m. Su  
 Shore, Dinah KFI, 9 p.m. Th  
 Simms, Ginny KNN, 8:30 p.m. F  
 Sinatra, Frank KNN, 6 p.m. W  
 Skelton Scrapbook KFI, 7:30 p.m. Tu  
 Smilin' Ed McConnell KFI, 8:30 a.m. Sa  
 Smile Time KHJ, 2 p.m. M-F  
 Smith, Kate KNN, 9 a.m. M-F  
 KNN, 9:30 p.m. F  
 Songs of Good Cheer KHJ, 9:45 p.m. Sa  
 Song For You KMPC, 8:30 a.m. M-F  
 Songs of the Nations KECA, 2 p.m. Su  
 Songs Without Words KGFJ, 8 p.m. M-Sa  
 So the Story Goes KHJ, 10:45 p.m. M-F  
 Spanish Program KMTR, 5:30 a.m. Su  
 Speare, Frederick KXLA, 3 p.m. Su  
 Sports, Belle Martell KMTR, 5:15 p.m. Tu, Th, Sa  
 Sports Highlights KMPC, 7:30 p.m. Tu-F  
 Sports Newareel KFI, 9:30 p.m. F  
 Sports Parade KHJ, 2 p.m. Sa  
 Sportsmen's Club KECA, 8:30 p.m. W  
 Spotlight Bands KHJ, DLBS, 6:30 p.m. M, W, F  
 Standard Hour KFI, 8:30 p.m. Su  
 Stars Over Hollywood KNN, 9:30 a.m. Sa  
 Stars of Tomorrow KFI, 4 p.m. Sa  
 Start Day Singing KMPC, 7:30 a.m. M-Sa  
 St. Brendan's Boys' Choir KMTR, 12:05 p.m. Su  
 Steel Workers Speak KECA, 7:30 p.m. M; 9:15 p.m. W; 8 p.m. Sa  
 Stella Dallas KFI, 1:15 p.m. M-F  
 \*Sterling, Dr. Wallace KNN, 10:15 p.m. Tu, Th, Su  
 Stone, Cliff KFVD, 7:15 a.m. M-Sa  
 Story of Israel KFVB, 8:15 p.m. Sa  
 Story of a Star KECA, 6:30 p.m. Tu

Strange As It Seems KGFJ, 1 p.m. Su  
 Strollin' Tom KFAC, 8:30 a.m. Su  
 KFVB, 9:15 p.m. Tu-F; 2:15 p.m. Su  
 Styles, Hal KFVB, 3:30 p.m. Su  
 Sunday Eve Party KECA, 3:30 p.m. Su  
 Sunrise Salute KNN, 6:15 a.m. M-Sa  
 Supper Club KFI, 8:05 p.m. M-F  
 Superman KHJ, 5:15 p.m. M-F  
 Suspense KNN, 9 p.m. Th  
 Sweetheart Time KHJ, 10:30 a.m. F  
 \*Swink, Raymond Gram KECA, 4:15 p.m.,  
 10:30 p.m. M-F  
 Symphonies for Youth KECA, 10 a.m. Sa  
 \*Take It or Leave It KNN, 7 p.m. Su  
 Take It Easy KHJ, 8:30 a.m. M-F  
 Tapestries of Life KNN, 9:30 p.m. Tu  
 Taylor, Mary Lee KNN, 11 a.m. Sa  
 Teen Town KECA, 4:30 p.m. Sa  
 Teddy Walters KECA, 6 p.m. Sa  
 Telephone Hour KFI, 9 p.m. M  
 Tello-test KHJ, 1:45 p.m. M-F  
 Tena & Tim KNN, 11:45 a.m. M-F  
 Terry and the Pirates KECA, 5 p.m. M-F  
 Texas Theater KNN, 6:30 p.m. Su  
 That's a Good Idea KNN, 7 p.m. Sa  
 Theater Guild KECA, 7 a.m. Sa  
 Theater of Today KNN, 9 a.m. Sa  
 The Baxters KFI, 11:30 a.m. Sa  
 The Falcon KHJ, 8:30 p.m. Tu  
 The Shadow KHJ, 2 p.m. Su  
 The Sheriff KECA, 6:30 p.m. F  
 The Story Teller KNN, 7:45 p.m. Sa  
 \*Thirty Seconds to Go KHJ, 11 a.m. Tu, Th, Sa  
 \*Thia Changing World KHJ, 1:30 p.m. M-F  
 7:15 p.m. Tu  
 This Is My Best KNN, 6:30 p.m. Tu  
 This Woman's Secret KFI, 4 p.m. M-F  
 Thomas, John Charles KFI, 11:30 a.m. F  
 Those Websters KNN, 6:30 p.m. Su  
 Three B's KNN, 12:30 p.m. Sa  
 Three Men on a Mike KFVB, 2:30 p.m. M-F  
 Through a Woman's Eyes KNN, 5:15 p.m. M-F  
 Tillamook Kitchen KFI, 10 a.m. F  
 Tio Pan Alley KFI, 2:45 p.m. Sa  
 Time and Tide KECA, 6 p.m. M  
 \*Tinney, Cal KECA, 10 p.m. M-F  
 Time to Smile KFI, 6 p.m. W  
 Today's Children KFI, 11:15 a.m. M-F  
 Town Meeting KECA, 8:30 p.m. Th  
 Traffic Tribunal KFI, 10:45 a.m., Sa  
 Transatlantic Call KNN, 9:30 a.m. Su  
 Treasure Hour of Song KHJ, 6:30 p.m. Th  
 Treasury Salute KECA, 8 a.m. Sa  
 True Detective KHJ, 1:30 p.m. Sa  
 \*Truth or Consequences KFI, 8 a.m. Sa  
 \*Try 'n' Find Me KNN, 13 N. M-F  
 Tuesday at Nine KFI, 9 p.m. Tu  
 Twilight Tales KMPC, 4:45 p.m. Tu, Th  
 Two-Ton Baker KHJ, 7:30 a.m. M-Sa  
 Union Rescue Mission KFVB, 8:30 a.m. Su  
 Valiant Lady KNN, 8:15 a.m. M-F  
 \*Vandercook, John W KFI, 2:30 p.m. Sa  
 Vets Talk It Over KFVB, 7 p.m. Su  
 Voice of Calvary KXLA, 10 p.m. Su  
 Voice of Firestone KFI, 5:30 p.m. M  
 Voice of Health KFAC, 9:15 a.m. M-F  
 Voice of Mexico KWKW, 6 a.m. M-F  
 Voice of the Moment KNN, 5 p.m. Su  
 Voice of Prophecy KMTR, 7:30 a.m. Su  
 KHJ, KGB, KVOE, 8:30 a.m. Su  
 Vox Pop KNN, 9:30 p.m. M  
 Wake Up and Smile KECA, 8:30 a.m. Sa  
 Waltz Time KFI, 6:30 p.m. F  
 Want to Be in Radio? KFVB, 3:30 p.m. Su  
 Waring, Fred KFI, 8 a.m. M-F  
 Washington Inside Out KECA, 11 a.m. W  
 Weid's Circle KECA, 6:30 p.m. W  
 \*Wells, Carveth KFI, 10:30 p.m. M-F  
 \*Welles, Orson KECA, 10:15 a.m. Su  
 Wesley Radio League KMPC, 8:30 a.m. Su  
 KHJ, KGB, KVOE, 8 a.m. Su  
 Westinghouse Hour KFI, 11:30 a.m. Su  
 What Do You Say? KFI, 10:15 a.m. M-W, F  
 What's Doin', Ladies KECA, 2 p.m. M-F  
 What's Your Answer KFVB, 7:45 p.m. Sa  
 \*Wheeler, Burritt KNN, 3 p.m. M-F  
 12:30 p.m. M-F  
 When a Girl Marries KFI, 2 p.m. M-F  
 Whistler KNN, 9 p.m. M  
 Whoo Bill Club KFAC, 5:30 p.m. M-F  
 \*Wilder, Alvin KFI, 10 a.m. Su  
 Williams, Al KHJ, 10:15 a.m. Sa  
 \*Win, Place or Show KECA, 8:30 p.m. Sa  
 \*Winchell, Walter KECA, 6 p.m. Su  
 KHJ, 8:30 p.m. Su  
 \*Winner Take All KNN, 4:30 p.m. Su  
 Winter, Evelyn KNN, 1:30 p.m. M-F  
 Woman of America KFI, 3:45 p.m. M-F  
 Woman in White KFI, 11:30 a.m. M-F  
 Women's Page KFVB, 4 p.m. M, W, F  
 Women's Exchange KMPC, 9:15 a.m. M-F  
 Woman's World KNLA, 10:30 a.m. M-F  
 Woody Herman Show KECA, 8 p.m. F  
 \*World Today KNN, 3:45 p.m. M-Sa  
 \*World Tomorrow KHJ, 11:45 a.m. Su  
 \*Wyatt, James KNN, 11 p.m. M-Sa  
 Your Hit Parade KNN, 9 p.m. Sa  
 Your Hope Chest KNN, 9 p.m. Su  
 Young, Alan KECA, 9 p.m. F  
 Young Artists Competition KFI, 9:30 p.m. M  
 Young, Norma KHJ, 3:15 p.m. M-F  
 Young Dr. Malone KNN, 10:30 a.m. M-F  
 Young Widder Brown KFI, 1:45 p.m. M-F  
 Young People's Church of the Air KHJ, 7:30 a.m. Su  
 Your Land & Mine KHJ, 7 p.m. M



# Radio Life Lines

By EVELYN BIGSBY

The other afternoon at "Kraft Music Hall" rehearsal, John Scott Trotter and Eddy Duchin were lamenting the condition of the Steinway on which they were rehearsing. "Say," said John Scott turning to us, "why don't you put in Radio Life that NBC needs all its pianos tuned? Put on the pressure!" So here you are, gentlemen!

Johnny Desmond, star of the new "Follies of Forty Six," is the G. I. credited with bringing back the hit French song, "Symphony." If we hear it as often this week as we did last we're gonna make him take it back.

When Ed Gardner (Archie) has his tonsils out Alan Young will sub for him. Alan's in Reno, but not for the usual reason. He's working on his new picture, "Margie."

Charles Laughton is heading for New York to appear on "Theater Guild" in the air version of "Payment Deferred," the play that made

## What Jack Bailey Thinks of Women

(Continued from Page 7)

into sight and sped to our table in the Les Comiques dining room. In the excitement of getting seated, the attractive blonde Mrs. B upset her glass of water.

Bailey laughed: "You're the only one to make an entrance. Now who's the ham in the family?"

### Has Changed

"Has Jack changed much?" we asked the woman who should know. "He comes home tired," she answered. "And nervous."

"Yeah," chimed in Jack. "About three times a week I am supposed to say 'Crown Thee Queen' on the show and instead I say 'Cwown Thee Creen!'"

"He doesn't sleep as well as he used to," volunteered Carol Bailey.

"Jeepers! I had a terrible nightmare last night," shuddered Jack, promptly squirming at the recollection. "I was interviewing the different candidates for queen, but it seems they were all in different parts of town and I had to walk from one to the other, with only the time of the audience applause to make it. One candidate was in Griffith Park, and I had five seconds to get to the next one in Beverly Hills. When I woke up, I was wringing wet and my feet and legs ached from trying to take big steps."

So that's what women do to Jack Bailey—and he "loves 'em, singly or in quantities." So much so he wouldn't come right out and say what he really thinks of them. Except to remark: "Someday I'm going to write a book about ladies who follow audience participation shows. But that'll be when I'm all through in radio!"

him famous. While he's still there he'll confer with O. Welles about doing his play, "Galileo," which Welles will direct and in which Laughton will star.

Wonder why that consistently good program, "Suspense," shifted its scheduled vehicle the other night to put on the "Pasteboard Box," a torso murder script? It may have been considered timely, with the child torso case of Chicago still so fresh in every one's mind, but it certainly wasn't tasty.

Harry Maizlish of KFVB doesn't want any publicity about it, but we think radio fans may be interested to know the latest thing this station is doing by way of community service. Instead of hiring someone else, it has engaged a blind veteran to check KFVB's programs and commercials.

Here's how a letter was addressed to a Hollywood star, who received it without any delay.

"To

He wants you to think he is thirty, But he was forty long ago,  
He's spent thousands for hair restorers,  
And no hair on his dome will grow.  
He wears a corset at his radio programs  
Where he tries to steal the whole show.

Hollywood, California."

The Jack of Hearts was pasted on the left hand side of the envelope. Yes, the receiver was Waukegan's pride, J. Benny.

The Jack Carson show is going on tour this month and is little Norma Jean Nilsson excited about seeing New York! . . . Dinah Shore gave a lovely shower the other day at the Town House for NBC publicist, Lee Hogan, who's expecting. Gracie Allen was the kick of the party telling Lee what every gift was and how it was used for baby.

Richard Williams, who is now sixteen and was automatically "graduated" from the "Quiz Kids" made \$21,300 from his appearances on 213 programs . . . Lots of listeners are getting tired of the way Bob Hope is heckling his singing commercials. Lots of folks are still wanting Charlotte Greenwood back on the air. We know, for we get letters every day . . . Johnny Nelson of "Bride and Groom" wrote us about our comment on the "Stork Derby." He says "no race for a prize was intended." Then why didn't they just wait and give the first baby the \$1,000 policy without preliminary announcement? What he does point

## PRECASTS

(Continued from Page 13)

ence, KFVB, 8:00 p.m. (one hr.) Ninth Church of Christ, Scientist, will sponsor a Christian Science lecture-sermon.



### Public Affairs

Tuesday, February 11 — Lincoln Day Dinner, KECA, 7:00 p.m. (30 min.) Annual dinner from the Waldorf-Astoria in New York. Ex-President Herbert Hoover, Governor Thomas Dewey and Governor Edward Martin of Pennsylvania will be speakers.



### Sports

Saturday, February 16—Racing, KHJ, 1:45 p.m. (15 min.) The McLennon Handicap from Hialeah Park, Bryan Field describes.

Saturday, February 16 — Basketball, KMPC, 8:30 p.m. (till end) UCLA vs. USC.

out, however, is that the program did not tack the name "Stork Derby" on the so-called "Stork Derby." . . . Nice thing Maxene Andrews did for Troy Edwards, CBS parking lot attendant. She heard he was hot for a singing career and arranged for him to audition with the trio . . . Announcer Terry O'Sullivan discharged from army and restarting in radio. Bob Crosby gets a better time beginning March 8. It's Friday, 7:30 p.m.

Jimmy Vandiveer, subject and author of a recent Radio Life article, is back from overseas . . . Robert Mitchum cut an audition record the other night. It was situation-comedy about two ex-G. I.'s . . . Eddie Firestone is in Hollywood permanently after interrupting his radio career for three years' service in the Marines. He got his first break the other night playing with Shirley Temple on "Theater of Romance" and will probably be written into Barry Fitzgerald's program.

Gordon Jenkins' "Manhattan Tower" is something and we're glad Decca is putting it out commercially. We heard a copy of the master . . . Eloise Dragon, Carmen's pretty wife, was hospitalized briefly, but is home again . . . the second Jimmie Gleason show was better than the first, but it still has far to travel . . . Understand they're trying to get Bill Thompson's own show ready for airing by February 25. He'll still stay on Fibber and Molly.

With Valentine's Day just around the bend, Billie Burke was reminiscing about the gift her husband, Flo Ziegfeld, once gave her—a live, three-foot baby elephant with a red ribbon and heart tied around his neck, accompanied by a keeper and two bales of hay.



### STAGE DEBUT

John Lund of CBS' Bob Crosby show made his first stage appearance in New York in "As You Like It."



# Terrific at Twenty

By Betty Mills

Sunday, 7:30 p.m.  
CBS-KNX

**R**ADIO LIFE got a kick out of meeting and talking to newcomer Bob Graham. It's always fun to watch the meteoric rise of a new personality and it's always more fun to find the person unassuming, thrilled and appreciative of the good fortunes coming his way. This blond, blue-eyed, twenty-year-old singer is just that.

His increasing (and very enthusiastic) fan clubs hold unceasing amazement for him. His recently released records (with many more to come) are more fun for him than Christmas. His contract with Paramount Studios (including a brief appearance in Metro's "Weekend at the Waldorf") is like a dream come true. But his weekly radio stint as featured singer on the Fanny Brice show is the most miraculous of all. "That's when I really have to pinch myself," he grinned.

#### Sang With Miller

In 1943 during Bob's army days, he received a chance to sing with the late Glen Miller's band. From the enthusiastic response he decided to give it a try, and upon discharge, he began taking lessons. In October of 1944 he was invited to guest on Rudy Vallee's show and a career

(Please Turn to Page 35)

*Better Watch Out, Frankie, Dick, and Perry! Bob Graham Looks Like a Winner — And He's Coming in Fast*

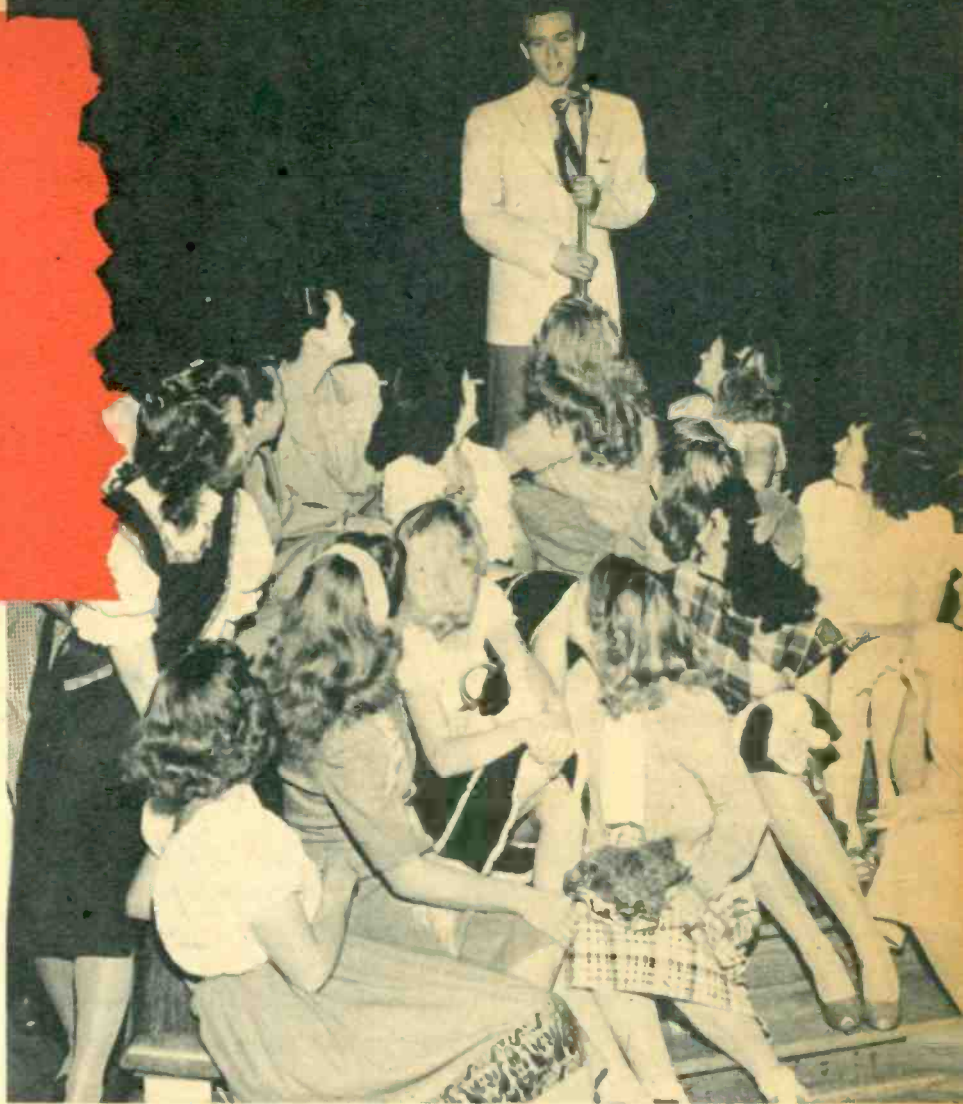

"EVERYDAY IS NOT ladies' day", as you would guess from the picture above. For young Mr. Graham, there are lessons and more lessons to be attended to.



"THE BLACK JOB" gets a good polishing, courtesy of a few enthusiastic fans. Contrary to the looks of things, Bob himself, lent a helping hand.

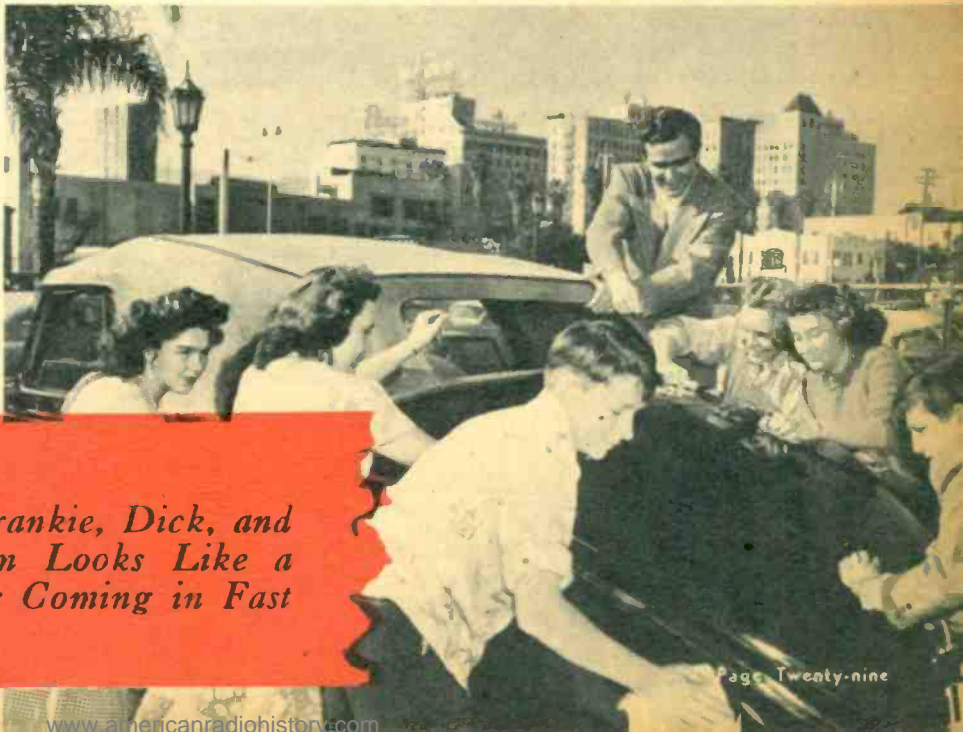





▲ **THE STUDIO LOOKS LIKE THIS WHEN** Gosden (left) and Correll (at the microphone) introduce themselves. Then they proceed to introduce their characters—all each portrays—in an amusing routine during which Gosden finds himself as Amos and the Kingfish “talking to myself” and Correll as Andy and Henry Van Porter getting into a heated argument which climaxes with him threatening to hit himself in the nose!

## *Amos 'n' Andy Warm-Up With a Kiss*

*Tuesday, 6 p.m.  
NBC-KFI*

**F**OR A SCORE of years, “Amos 'n' Andy” broadcast five nights a week to no visible audience whatsoever. Even their announcer was in a separate booth. Then two years ago came a sudden change in their life-long show procedure. They changed to one thirty-minute show a week and at the same time took on an audience to watch them work.

Skeptical about the audience's ability to follow their many blackface

▼ **CLOSEUP OF THEIR INTRODUCTION.** Left is Gosden (Amos), right is Correll (Andy).



▼ **EARLY-ARRIVING REGULAR** at the show is this lady who never misses—hence Mrs. Gosden always has a good seat. Mrs. Correll seldom misses, either.

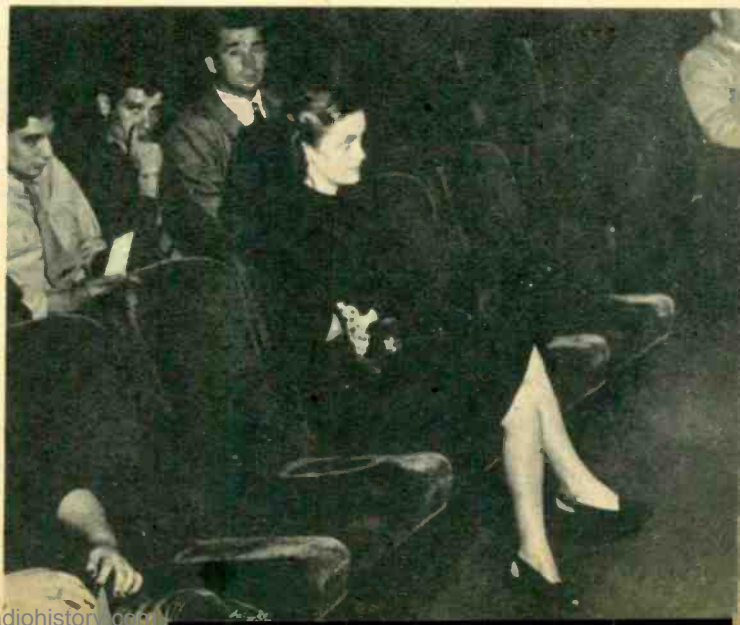





▲ **NEXT IN THE** warm-up is an orchestra number by the band, conducted by Lud Gluskin. During the chorus, Amos picks up a pair of drumsticks and does a Sammy Weiss on the banjo of musician Julian Davidson.



▲ **THE SPOTLIGHT TURNS ON ANDY** as he sits down to show how he still can massage the ivories as he did twenty-five years ago when he and Gosden were teamed as a harmony duo.

characters that they do in white face, Freeman (Amos) Gosden and Charles (Andy) Correll were quite worried. But by preparing a studied "warm-up" for the visible audience, they find that the illusion spell is not ruined; people present can well cope with the required imagination to think of Gosden as Amos, the Kingfish or Lightning, and Correll both as Andy and Henry Van Porter. The pictures show how it is done.

*How Two Veteran Showmen  
Get Their Audience in a  
Receptive Frame of Mind*

▼ **WARM-UP CLIMAX COMES WHEN GOSDEN** (Amos) asks those in the audience who have never before seen an Amos 'n Andy show to hold up their hands. Thereupon he and his partner Andy run down into the aisles and kiss the newcomer ladies and reward them with sample boxes of their sponsor's product. Here Amos has a willing victim.

▼ **AND HERE ANDY HAS CAPTURED** a grandmother for initiation. Sometimes, Amos 'n Andy will find a lonely service man and a lonely girl, introduce them, make them kiss, then sit together for the show. Hubba, hubba!





# Biola ON THE AIR

Monday-Wednesday-Friday, 8:00 a.m.  
KFOX-KRKD



HERE ARE ORCHESTRA and seventy-voice student choir which render sacred musical selections on "The Bible Institute of the Air", three-times-weekly broadcast originating from the Church of the Open Door in downtown Los Angeles.

*The Bible Institute of Los Angeles Regularly Presents a Program of Sacred Music and the Inspiring Life Stories of Its 700 Students*

LISTENERS who long for respite from radio's customary menu of modern music-makers, tear-stained "soap operas," comedy shows and shoulder-burdening newscasts, take pleasure and find comfort in "The Bible Institute of the Air," the program offered three times weekly on KFOX and KRKD by the Bible Institute of Los Angeles (Biola).

Augmented by sacred musical selections, sung by a seventy-voice student choir, the gospel broadcast is built on the life stories of seven hundred students in training at the Institute to become ministers, missionaries and Christian workers in other capacities.

Broadcast over thirty-three stations along the Pacific coast and in Chicago, the program emanates from the Church of the Open Door in downtown Los Angeles. Director of the broadcast is Dr. Louis T. Talbot, assisted by Dr. William Orr.

Australian-born Dr. Talbot, president of Biola and pastor of the Church of the Open Door, is well-known as a Bible Conference speaker and the author of many books on religious subjects.

**Almost 40 Years Old**

"Biola" was born in a prayer meet-  
(Please Turn to Page 35)

THE PROGRAM'S DIRECTOR is Dr. Louis T. Talbot (center), president of Biola and pastor of the Church of the Open Door. Shown with him are announcer Norman Rogers (left) and program assistant, Dr. William Orr.

CHAPEL TRIO HEARD on the broadcasts is comprised of the three attractive misses in photo below. The gospel program is built on the life stories of the seven hundred students in training at Biola to become Christian workers.





# A Follow-Up For Martha

By Peggy Carter



 **MARTHA LIVES** in a charming Hollywood home, works on the average of seven shows a week, has a son in the service and a married daughter who lives near her.

I 'VE never been down, but what I've come up again—swinging with both hands," smiled actress Martha Wentworth. "I've had some hard times (and who hasn't?) but luckily enough there has always been a follow-up for Martha."

Clever character actress Wentworth had dropped by Radio Life's busy office last week (at our request) to tell us about her twelve years of experience. But it didn't take us long to learn that there were many important activities, in addition to the seven-a-day week radio chores, in her busy life.

There is husband Robert Schopfer who is an announcer for Station KFAC; son, Al Otto, who, at this writing is in service, but upon discharge intends to form his own band titled "Alotta Music"; and daughter, Mrs. Milton B. Scott.

We also learned that Martha is the type of person to whom her friends flock with their troubles. "I love it," she smiled, "because I love helping people. It's sort of a hobby of mine."

## Activity At Peak

She confides she's happiest when she's doing something for somebody. "I detest inactivity, but right now I'm busier than I've ever been. In fact, my husband and I go for days without seeing one another. He's a wonderful sport about it and whips up the best can of beans you ever saw."

It's little wonder Martha's rarely home, for as one of the industry's most demanded players, she can be heard on such favorites as "This Is My Best," "Suspense," "Sherlock Holmes," "Aunt Mary," "Cavalcade,"

*Clever Character Actress Martha Wentworth Laughingly Relates the Downs-and-Ups of Her Active Life*

"Stars Over Hollywood" and many others. Her favorite characterization (one she originated and portrayed for five years) was "Nancy," the Old Witch, on "Witches Tales."

Radio for Martha began in the winter of 1933. An ex-musical comedy star, New England stock player, and teacher of dramatics, she found herself with a wealth of training with which to enter this new medium of entertainment. In November of the above year she had her first part in "Calling All Cars."

"Those days were grand," she reminisced. "There were such novices as Bill Goodwin, Don Wilson and Elvia Allman. We learned together and are the best of friends."

Then followed many years of ether portrayals as a capable dialectician, dowagers, old hags, young women and even crying babies. This made Martha a target for flickers.

## In Welles' Movie

In 1939 she played a cockney in "Waterloo Bridge." More recently

she can be viewed in Clark Gable's new movie "Adventure" and the 20th-Century picture "Fallen Angel." But her best break to date has been the choice role of Sara in Orson Welles' forth-coming picturization of "The Stranger."

Martha raves about the incorrigible Mr. Welles, who, in turn, praises her work highly. She considers him one of the finest artists in both pictures and on the radio. But she wouldn't forsake the ether for the celluloid.

When red-headed, blue-eyed Martha takes time from her duties before the mike, she swings a mean golf club and is an excellent rider. She has no "tangible" hobby, but claims if she had one, it would be doing for others.

"I try not to forget my lean times and how hard they were to bear," she philosophically summed up, "by showing others that there can be good times, too. I'm always willing to share anyone's burden—because I know there is always a follow-up."





↑ **MERCEDES McCAMBRIDGE**, who has played on the stage with Franchot Tone and Elliot Nugent, plays title role in CBS' "Big Sister" serial.



↑ **ON HIS 2,000TH CONSECUTIVE** broadcast, the Lone Ranger was inducted as honorary member of the Boy Scouts of America, with Senior Scout Robert Cable making pin presentation.



↑ **BRYAN FIELD**, famous racing authority and turf expert, is reporting events from Hialeah over MBS, including \$50,000 Widener Cup Race March 2.



↑ **JERRY LAWRENCE OF CBS' "Meet the Missus"**, donates his own shoes to pile of 6200 pairs sent in, during ten days, after his plea for shoes for the Dutch. Lois Ross, his assistant, is the interested gal.

↓ **RADIO STATION OWNERS** are Dick Joy, left, and Don McBain, to whom Palm Springs Broadcasting Company and new KCMJ belong.

↓ **TODD RUSSELL** is new emcee on MBS' popular quiz, "Double or Nothing", now in sixth year on kilocycles.

↓ **ANY TIME JACK BENNY** gets tired of fiddling, he can get a job as Louella Parsons' legman, so says the ABC air chatterer.

# Seen On The Radio Scene





## Terrific at Twenty

(Continued from Page 29)

was born. After one season with "Duffy's Tavern," he joined the Brice show and has been "a regular" ever since.

He lives with his mother and sister in a house in Hollywood. He possesses a fabulous record collection and likes nothing better than playing his favorites twenty-four hours a day, much to the annoyance of the other Grammys. He drives a shiny black Lincoln-Zephyr coupe.

The car, replete with matching shiny gadgets, is Bob's pride and joy. After a recent broadcast he emerged from CBS' studios to find a faithful contingent of fan clubbers dutifully washing and polishing the black job. He did the thing he thought best,—he joined them.

### Rug Cutter

He enjoys singing ballads and romantic songs. But wait until he hits the dance floor. We understand he really cuts a mean rug. He longs for an airplane of his own and a chance to fly the world around.

He possesses an admirable sense of poise and maturity. While performing, he presents a calm and cool picture—"Sure, I'm nervous," he confided. "those butterflies in the stomach don't exclude me."

He practices everyday and likes to sing for his own amusement. He can't read music—"Well, I can tell when the song goes up and down"—but eventually would like to do arranging. His favorite song is "Rhapsody in Blue" and his favorite vocalists are Dinah Shore and Bing Crosby.

Bob is a local boy, having been graduated from John Marshall High School. He is very serious on the subject of marriage, which state he doesn't hope to attain until he is "successfully established." But he does prefer blondes.

Midget auto racing, football (he used to play in high), tennis, and golf all hold equal fascination for him. Drive-ins are his favorite places to eat—and he is very fond of sweets. He recently lost twenty pounds which he is trying to gain back, by eating more than one meal a day. "I guess I just forget to eat," he shrugged.

He hates neckties and, in turn, loves sport clothes. He prefers that casual look, and achieves it by wearing impeccably tailored jackets and suits. Ingrid Bergman and Cary Grant are his favorite motion picture personalities.

He answers his own fan mail, Santa decided to lend him a helping hand last December 25 and brought him a typewriter. "I'm getting pretty good at it, too," he smiled.

Life is pretty good at this point,

averted young Mr. Graham, except for the fly in the ointment. And he guesses there has to be a fly in the ointment. It is, in this case, drama. Bob takes daily lessons and regards himself as just about the worst actor in town. "I don't think Cary Grant's got anything to worry about," he sighed.

## Biola on the Air

(Continued from Page 32)

ing in an upstairs room on Main Street in 1908, and is largely the result of the work of two men, Lyman Stewart and T. C. Horton.

Teachers were secured and school was begun in the basement of the building of another downtown church, where classes were conducted for three years. Since those early days of the Institute, some 7390 students have worked within its walls.

Among Biola's distinguished alumni are Donald Grey Barnhouse, pastor of the 10th Presbyterian Church in Philadelphia and editor of the Revelation Magazine; Charles E. Fuller, director of the "Old-Fashioned Revival Hour" and nationally-known evangelist; and Percy Crawford, pastor of the Young People's Church of the Air and president of King's College.

The primary work of the Bible Institute of L. A. is the training of students in the day school (seven hundred at present), but its other ministries include: an evening school conducted three nights weekly; a completely equipped Bible Institute in Central China owned and operated by Biola; a summer school offered to ministers, missionaries and lay workers who desire to add to their knowledge of the Bible; a correspondence school offering nineteen different courses by mail to students in all parts of the world; a school of sacred music; girls clubs conducted throughout Southern California by Biola women; a Jewish Department; an extension department offering Bible Conference speakers, missionary leaders and help to local churches; and Biola's radio ministry, the Bible Institute of the Air.

## Life With Sharon

(Continued from Page 5)

ranges from slacks and strictly comfortable informality to the dressiest of formals. "From one extreme to the other," she laughed. Many of her loveliest evening gowns were designed and executed by her mother. "My," we ventured, "a photographer and a designer in the family—you've got quite an organization here." "Yes," she smiled, "and mother's also a good press agent for me." Mrs. Rader smiled and agreed that she was. "Sharon never mentions it," she said, "but I think it's interesting that she's a direct descendant of Lt. Benjamin Tucker who was an officer

in General Washington's army for three years."

"It just doesn't sound real," said Sharon.

She's just finished a role in the Paramount picture "Our Hearts Were Growing Up," in which she plays, of all things, a menace — 1920 style. "I've never realized my ambition yet," she said, "of playing a real part—I mean one where I could find out whether or not I can really act. Mostly I've done ingenues, just going along supporting everybody. I don't know what kind of a part I want, but I'll know it when I do it." She was pleased and surprised to get the "meanie" role in "Our Hearts," but says that since the picture has been cut, her role has suffered.

At this brother Bill perked up. "I saw it, and I thought she was very good," he said decisively. Sharon smiled at us with a well-you-know-how-brothers-are sort of look. "I enjoyed doing the parts of Claudette Colbert's step-daughter in the Lux version of "Magnificent Obsession" and the young bride in "Tender Comrade."

### Page Freud

Sharon loves radio, but lives in mortal fear of coming home between broadcasts and forgetting that she has a repeat show. "Actually," she exclaimed, "I know of actors that's happened to! They finish a show, come home, turn on the radio—and to their horror hear someone else doing their part on a repeat show!" She also has dreams in which she drops her script or has it grabbed out of her hand and when she tries to ad lib it just turns to gibberish. "They're awful dreams," she said, "I'll bet Freud could make something out of them."

Sharon's a native of Oklahoma City. She came to Hollywood looking for a career—and found it. "Whenever anyone writes anything about me," she laughed, "they always tell the tale of how my poor little brothers worked and slaved to make me a star. In one story they had us practically starving to death." At this the whole Rader clan broke into laughter. "I don't know how it all got started," she said, "I'm grateful for the help that Bill gave me—taking pictures of me, introducing me to people, helping me with contacts. My brothers get embarrassed about that other story, poor things!"

How about that, Raders—did we get it straight this time?

★ ★

## OLD FAVORITES

What are the three most beloved musical compositions? According to Meredith Willson, maestro of NBC's Burns and Allen show, who gets thousands of requests for selections each year, the trio are: Dvorak's "Humoresque," Paderewski's "Minute" and Brahms' "Lullaby."

Page Thirty-Five





# Meet **KMPC's** Bill Leyden



Meet KMPC's Bill Leyden—returned fighter pilot, radio maestro, wit and ad-libber extraordinary. You are invited to enjoy Bill's two full hours of lively entertainment—every morning from 10:05 to noon—another feature on the Station of the Stars!

# "The Music Hall"

*with*

**BILL LEYDEN**

**10:05 a.m. to 12:00 NOON**



**Monday thru Friday**

**\$10,000 CASH**  
AWARDS FOR CORRECT ANSWERS

**TUNE IN**  
and learn how  
**TO WIN**  
—"Free Speech Mike"

**KMPC 710 KC**  
ON YOUR DIAL

**KMPC**

*The West's Greatest Independent*

710 KC

10,000 WATTS