

PROGRAMS for WEEK BEGINNING AUGUST 6th

RADIO *Life* 5¢

WEEKLY



CRABBY SAMMY
GOES LUBE

AWARD WINNER:
SHE WANTS TO
PLAY 2ND FIDDLE

STORY BEHIND
20 FAVORITE
THEME SONGS

MIXER MAN
HE CAN MAKE
ANY PROGRAM FLOP

Dale Evans—Deep From
the Heart of Texas

The Ear Inspires the Pen

Ned Mauston, 2012 Montana Street, Los Angeles, Calif.

Sirs: There should be in every radio broadcasting station a volume of instructions as to how to use and pronounce the words ordinarily employed in common everyday commercials. Radio announcers should be made to read and study such a book. They'll not want to, but they ought to, for even our children in the lower grades are laughing at the way most announcers and practically all the commentators abuse our common language.

You'd think that in a country that has schools and colleges practically within the reach of everyone, with graduates pouring into the streets from them yearly, the radio stations could find those who know our own language.

One commentator who boasts that he knows President Roosevelt personally, pronounces the name Roseyfelt. Even college graduates call it *pro-grum* rather than *program*. *Envelope* is common, yet everybody knows it's *envelope*.

And that's just starting in. If you want to know more, then listen to the radio. It'll get you down—that is, if you care anything about learning to talk like one is supposed to talk in this country.



Leslie Maloney, 1447 East Broadway, Glendale, Calif.

Sirs: Reading your "Ear Inspires the Pen" department in Radio Life I am prompted to write about a program that I believe should get a break from you. It is on KNX Sunday night at 10:15 and presents letters from servicemen, read by Rube Samuelson. I would like to see a story about him in your magazine, see what he looks like, etc., for he

Publisher, Carl M. Bigsby; Managing Director, Culbreth Sudler; Business Manager, Vinson Vaughan; Office Manager, Georgia F. Caywood; Editor, Evelyn Bigsby; Art Director, Allen Ricks; Log Editor, Pearl Kall; Editor-in-the-Service, John F. Whitehead.



RADIO LIFE is published weekly by Compton Printing Company, 1029 West Washington Blvd., Los Angeles 15. Phone RI 5202. Postpaid Subscriptions, \$2.75 per year of 52 issues; \$1.50 for 6 mo. Advertising rates may be had on application to the Business Manager. Single copies are 5c. Unsolicited material is sent at sender's risk. Radio Life assumes no responsibility for same. All remittances should be by Postal Money Order, Express Money Order or Check in favor of Radio Life. Currency is sent at sender's risk. This issue is numbered Volume 9, No. 22, published for the week of August 6, 1944. Entire contents of this issue copyrighted, 1943. Reprinting in whole or part without permission strictly prohibited. Editorial Offices, 1568 North Vine street, Hollywood 28. Telephone HEMPstead 2025. Business and Advertising Offices, 1029 West Washington Blvd. San Francisco Office, 333 Montgomery street, SUtter 8187. Entered as Second Class Matter May 8, 1942, at the Postoffice of Los Angeles, California, under the Act of March 3, 1879.

reads those letters with such understanding and his voice is marvelous. Where in the world does he get such

This PECTIN SAVES
YOU TIME-WORK
-MONEY!



M.C.P. PECTIN—quick and easy to use—jells more fruit and sugar than any other pectin you can buy... doesn't "boil away" costly fruit or juice, yet prevents spoilage due to too short a boil. With tested M.C.P. recipes, you can always be sure of delicious, homemade, energy-rich jams and jellies with true fruit flavor... which save precious "points" and help your own and the nation's wartime food supply.



JELLS MORE FRUIT
OR JUICE AND SUGAR
THAN ANY OTHER
PECTIN YOU CAN BUY

SAVE FOOD—BUY WAR BONDS

IN THE BAG

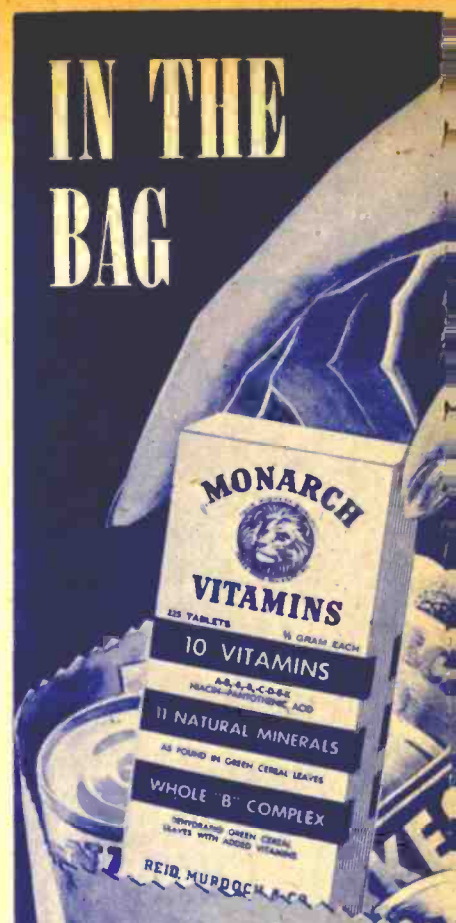

WITH YOUR GROCERIES!

Use Monarch Vitamins with food—buy them with food at *low food store prices*. Ten Vitamins and 11 Natural Minerals all in one tablet.

GET THEM FROM
NEIGHBORHOOD GROCERS
OR SUPER MARKETS

Try all
MONARCH
Finer Foods



Listen to

The Broadway News

Every day at 12 noon and
Monday thru Saturday at
5 p. m., over KHJ.

The Broadway
DOWNTOWN

MALCOLM McNAGHTEN, PRES.
Where Los Angeles Shops with Confidence

exceptional letters? His program should be heard more often.

Other readers share your high opinion of Rube Samuelson's program, so we're doing a story on him in an early issue.



Virginia Nolan, 5198 West Harvard, Glendale, Calif.

Sirs: After all, I found the radio shows very interesting when I saw them with my own eyes in the studios. Strange how differently one visualizes actors and action when listening and "seeing with the ears only" as by radio. I did find Tommy Riggs a little bit older than I expected, but with more personal charm. Could you tell me if he is now in the Army?

We hear that Tommy Riggs did not qualify physically for army service so is now available for radio work again and will probably return to the air-lanes soon.



Mrs. Minnie W. Adams, 628½ West Thirty-fifth Street, Los Angeles, Calif.

Sirs: Just a few words in praise of the too-often criticized commercial. The commercial is not only a very necessary part of the program but often proves useful and entertaining as well.

It seems to me that in the past few years announcers have greatly improved in making their part of the program entertaining, notably Bill Goodwin on the Burns and Allen program. Harlow Wilcox on the Johnson's Wax. Several others might be mentioned if space permitted.

Let's be fair, fellow radio fans—yes, and friendly, too, toward the persons who play a very important part in our radio lives—our announcers.



HONOR STUDENT

Fifteen-year-old Louise Erickson, who plays "Mildred" on CBS' "Corliss Archer," graduated this year from Immaculate Heart High School in Los Angeles, with a straight-A record.

GAGS OF THE WEEK

For the best Gags of the Week, heard over Radio and sent Radio Life, tickets will be sent winners for admission to radio broadcasts. Send your best gag selection to 1029 West Washington Boulevard, 15, Los Angeles.

Marion Hamley, 2017 Bellevue Drive, Glendale 1, Calif.

Heard on the Fibber McGee and Molly show:

Mr. Wellington (theater owner): My doorman thinks I should raise our price of admission by five cents and recover the seats with velour—I think we should raise the price ten cents and cover the seats with leather.

McGee: Why don't you lower the price ten cents and cover the seats with people?



Fanny Schuelein, 1002 North Rexford Drive, Beverly Hills, Calif.

Heard on "Truth or Consequences":

Ralph Edwards: What does Billy Rose have that the President does not have?

Contestant: A diamond horseshoe.

Ralph Edwards: He might have that, but Billy Rose always has Eleanor Holm.



Mrs. John Vos, 2220 Ocean Park Blvd., Santa Monica, Calif.

Heard on "It Pays To Be Ignorant":

Question: What connection is there between a garbage collector and a woman's corset?

Answer: They both take in the waste.

SCOUR WITH SUDS!

CLEANS
as it
SCOURS

as it
SHINES

Scour with suds...
It's easy and fast—
Makes things bright...
And helps 'em last!

Cleanliness is a first rule of war-time conservation. Protect your shining white refrigerator and stove, your kitchen sink and bathroom tiles by keeping them clean and bright. Scour with suds. Use SCOTCH TRIPLE-ACTION CLEANSER, the cleanser that makes suds because it contains soap. It contains no harsh abrasive to scratch or mar surfaces—dissolves grease, banishes dirt, brightens surfaces—in triple-quick time.

THE QUALITY OF A SEED

IS NOT VISIBLE BUT QUALITY IS ASSURED WHEN YOU ASK YOUR GARDEN SUPPLY DEALER FOR AGGELER & MUSSER SEEDS

Over a half century of use by critical Commercial Growers and home gardeners attests to the extremely high quality and reliability of Aggeler & Musser Seeds. Remember your garden will be no better than the seed you plant, so, insist on the best, ASK FOR AGGELER & MUSSER SEEDS BY NAME.

AGGELER & MUSSER SEED COMPANY
852 WATCO STREET LOS ANGELES, 21, CALIF.

THE BROADWAY
WHERE LOS ANGELES SHOPS WITH CONFIDENCE

When the School Bell Rings
It's Time to Listen to THE FOURTH SESSION OF THE BROADWAY'S

SEWING SCHOOL OF THE AIR
Conducted by Sally Spinner

EVERY TUESDAY
10:30 A. M. KHJ

SCOTCH Triple Action CLEANSER



She Wants To Play 2nd Fiddle

By
Shirley Gordon

▲ **PACING THE FLOOR** of her living room, Lurene Tuttle rehearses one of her many varied radio roles. When a producer has a difficult assignment for an airplane actress, he invariably sends out a call for the versatile Miss Tuttle, which makes her one of the busiest gals in the business.

Lurene Tuttle, Winner of Radio Life's Supporting Actress Award, Would Like Own Show—But a Back Seat to Stars!

—Robert Crawford Photo:

▼ **THE ACTRESS IS DWARFED** by the size of her lovely, impressive, modernistic home at Toluca Lake, where she lives with her eleven-year-old daughter, Barbara. Her husband, Mel Ruick, former "Lux Radio Theater" announcer, is now a Major in the Army Air Corps.





LOOKING LIKE A LITTLE GIRL, Lurene joins daughter Barbara on the floor to play with their tiny kitten, "Goldilocks," who is perched on the porch of the doll house. The other family pet is a hen named "Gertrude." (Note the attractive mother-daughter dresses Lurene and Barbara are wearing.)

LURENE TUTTLE, winner of Radio Life's Distinguished Achievement Award as radio's best supporting actress, is five feet, three inches of surprising versatility.

Radio-dialers know her as niece

Marjory of NBC's "The Great Gildersleeve," as Sally Stareyes of the Blue Network's "Glamor Manor," and as Dimples, Mr. Dithers' secretary, on the "Blondie" show. In addition, listeners hear her regularly in an amazing variety of roles on such popular dramatic programs as "This Is My Story," "I Was There," "Red Ryder"

and Bullock's Show, to name but a few.

When a producer has a difficult or demanding assignment for a radio actress, he invariably sends out a call for Lurene Tuttle, which makes her one of the busiest gals in the business.

(Please turn to Page 34)

➡ **HER RARE MOMENTS** of relaxation are often spent writing letters to servicemen—the aforementioned Major in particular. Her beautiful bedroom, pictured below, is done in soft pastel shades of rose and blue-gray.



➡ **LURENE IS TRYING** to master the art of boogie-woogie. "But," she frowns, "I don't seem to have the right kind of rhythm." An avid record-collector, she admires the work of Duke Ellington and the late "Fats" Waller.





▲ **BELOVED** Lionel Barrymore wrote the theme composition of his own CBS program, "Mayor of the Town," but it remains untitled and unpublished. Under protest, the actor posed at a piano for this picture muttering, "I don't compose at a piano."

▲ **CHARMING** Sybil Chism, organist on the Blue Network's "Lum 'n' Abner" program, is the composer of the show's theme melody, entitled "Evalina." She wrote it to establish the mood of love when, in the course of the program's story development, "Lum" was smitten with the charms of a schoolteacher so named.

Radio's Theme Songs

What They Are, Who Wrote Them, and Why They've Become Trademark Tunes

THE THEME SONG is a radio program's trademark. It identifies the show in the listeners' minds; it establishes a mood, an atmosphere, an idea. It captures the attention of dial-twirlers, and heralds the approach of something new and exciting, or perhaps, something familiar and nostalgic.

But how many times do you catch yourself saying, "What's the name of that song?" or "I wonder who wrote it?" In spite of being its trademark, the theme song still frequently remains the one unknown ingredient of an airshow.

For instance, how many listeners to the CBS "Screen Guild Theater" have recognized the opening strains of music as the melody that was featured so dramatically in the

movie, "Four Wives." It was written by Max Steiner, and it's called "Mickey's Theme."

Theme of NBC's long-time favorite, "Amos 'n' Andy," is the familiar, well-loved "Perfect Song," establishing a nostalgic note, although the program is primarily comedy. Other laugh shows, more raucous and fast-moving, use lively, lilting tunes that usher the programs on at a high-stepping pace. The Jack Carson comedy show comes on with Kay Swift's "Fine and Dandy," KNX's "Potluck Party" uses Cole Porter's "Anything Goes," and Al Jarvis selected Pine Top Smith's "Boogie-Woogie" to herald his "Downbeat Derby" session of record-spinning.

How Permission Obtained

For permission to use a published song as a program theme, application is placed with the network's

theme department which obtains a clearance from the publisher. The same melody may not be used as a theme for more than one radio series.

Surprisingly enough, the acquisition of a popular, published melody as a theme is of no cost to the program, as set fees are paid to the tune's owners through the musicians' unions.

Some themes are specifically identified with the show's starring personality, as is "Scatterbrain," theme of the Judy Canova show, "Arkansas Traveler," Bob Burns' trademark tune, Eddie Cantor's "I Love to Spend Each (Wednesday) With You," and Bing Crosby's "Where the Blue of the Night Meets the Gold of the Day."

In other instances, the theme conveys the idea of the show, such as "I Know That You Know" does for Joe E. Brown's "Stop or Go" quiz program, and "Hail, Hail, the Gang's All Here" ushers in the friendliness and good fellowship of Tom Breneman's get-togethers over "Breakfast at Sardi's."

Sometimes Originals

Frequently, theme songs are original melodies (or simply a few bars of music) composed expressly for the shows. Trumpeter Harry Geller wrote "Meet Corliss Archer" for the program of the same name. Wilbur J. Hatch wrote "It's a Date with Judy."

Gordon Jenkins composed an original
(Please turn to Page 28)

COMMAND PERFORMANCE U.S.A.



FOR A LARGE-SCALE SHOW, such as "Command Performance," an engineer is often required to handle as many as eleven microphones on an eight-place mixer, making split-second change-overs to a ternate and blend the varying sound units. Note number of mikes circled in photo to air performances of the Major Meredith Willson orchestra, Spike Jones, Ed Gardner, Kay Kyser, Nelson Eddy, Fred Allen, Jack Benny, Dinah Shore, Jimmy Durante, Ginny Simms, Frances Langford and Bob Hope.

He Can Make a Good Show Bad

By
Delle Hunter

IRRITATED radio-dialers who frequently find themselves jumping out of their skins at the sudden blare of a loud orchestration, or having to race across the room to turn the volume higher for some soft-spoken dialogue, can lay the blame on the broad, long-suffering shoulders of just one man—the engineer. But be careful what you say, for you wouldn't want to trade places with him. Upon his shoulders rests a full load of responsibility, and beneath a perspiring brow, his brain is kept busy with a maze of details he doesn't dare to forget. An engineer can make or break a radio show.

(Please turn to Page 35)

BEHIND THE SCENES of every radio show is the man in the control booth who must mix the ingredients of sound into a smooth pattern of easy-on-the-ears entertainment. Here, CBS engineer, Garry Harris, has his hands full manipulating the many patch cords employed to utilize the large number of microphones shown on-stage in photo above.

*A Radio Engineer Has
The Bear By the Tail*





ANNOUNCER TOM CASSIDY has little time for more than a word in edgeways on KFAC's two-hour evening concerts sponsored by the Gas Company. He's kept as busy as a bus driver programming, announcing and changing the discs on the nightly show.

Programming vocalists and opera stars for the Wednesday evening concert and modern music for Friday night are high spots in his week.

"Great music and the artists who produce it belong to the world," Cassidy observed in a serious vein as he played Enrico Caruso recordings for your reporter. "Every year they are now reviving more of the great records of twenty, thirty, and forty years ago so that music lovers today can enjoy the music that belongs to all time." He further stated that he thinks the interchange of master records between this country and Europe before the war was another step in the right direction.

Names Favorites

"My favorite music? It's hard to say. Tchaikowsky's "Piano Concerto" is a great favorite of mine. It's my theme song, you know." He also named "Peter and the Wolf" by Prokofieff, wherein a narrator accompanies and explains the music, chooses this selection "because it clarifies so well what the composer attempts to do." Beethoven's Seventh Symphony is another one on his preferred list—and then opera, practically all of it.

This easy-on-the-ears announcer is well suited to his job as "conductor" of nightly concerts. He has studied music for the past seven years at the California Institute of Music and Allied Arts in Los Angeles, aiming his efforts toward becoming an operatic baritone. It is his ambition some day to sing the role of Iago in Othello. He also has had some dramatic experience—three years in Catholic Theater Guild productions. Although he was born in Indiana, he remained a Hoosier only the first fourteen years of his life and considers himself "practically a native" Los Angelan.

A comparative newcomer to radio, Tom Cassidy has been in the business little over a year. Before taking over the programs he now handles he was a staff announcer on NBC station KIDO in Boise, Idaho. "I really got my training there," he claims. "Broadcast everything from baseball games and news right through the book." He went on, "I feel as if I'm in my element now—think radio's here to stay, hope to stay with it."

Before going into radio Cassidy had a small business of his own—speedometer and tachometer repairing—but was waiting for a break to use his musical background. At KIDO his break came and he soon found himself doing all the musical programs.

Knows Languages

"My study of singing has taught me a smattering of languages—French, German, Italian, in addition to English—which comes in handy when questions of pronunciation arise," he commented, citing the case of the lady who called in to inform him so positively that the name was Ludwig von Beethoven, not Ludwig Van Beethoven, as he had just an-

(Please turn to Page 35)

He Gets a Word In Edgeways

By Corine Lamon

*Your Gas Company Announcer
Can't Say Much On Concerts,
But Makes Up for It At Home*

THE MAN who gets a word in edgeways"

Announcer Tom Cassidy is just that. For it is he who inserts the few well-chosen words in between fifteen minute slices of solid classical music on KFAC's "Musical Masterpieces" program and the Gas Company's "Evening Concert."

In addition to announcing and programming his daily shows, it is his job to select each week several hundred dollars worth of classical re-

cordings for KFAC's record library, of which he is in charge—a collection of over 1,600 volumes. Like the proverbial housewife, he sometimes finds it hard to keep within his budget, he admits. "Last week I had a three hundred dollar limit, but went off the deep end and spent five hundred. All the good ones seemed to come at once that time. That isn't usually the case, though," he added.

Collecting records for the station and adding to his personal collection, especially digging up unusual recordings, he enjoys most of all.

TO INCREASE YOUR
RADIO *Life*
 LISTENING PLEASURE

**RADIO: West ★ National
 and International**

Still Fighting

Last week an underweight, nervous ex-Marine started frequenting Radio City's peaceful corridors preparatory to taking over an important air assignment. The former fighter was ex-radio man Roy Maypole, who gained nation-wide attention when he recorded (by means of the sensational new wire recording device) the actual assault landing on the beach at Empress Augusta Bay. This, says Maypole, was the first record of a U. S. landing on Japanese-held shores.

Combat correspondent Maypole, a fighting, even grave-digging sergeant and a radio reporter in lull moments when he wasn't needed in the bloody fighting, was able to capture a terribly true-to-life account of the battle.

He is back now, after six months at Bougainville, Guadalcanal, New Caledonia, and Tulagi, to air his reports on NBC while radio commentator Fleetwood Lawton, in turn, goes forth

as an overseas correspondent for from four to eight weeks. Maypole, who was given a medical discharge for combat fatigue (he dropped to 110 pounds) and who is obviously struggling to forget the terrible things he saw in combat, pounded a taut fist as he emphasized: "The people at home haven't the faintest conception of what goes on at the front. I plan to cover the news of the European theater, but I also hope to be able to tell people some of the experiences in the South Pacific. I have no intention of pulling punches."

Maypole feels definitely that the difficult post-war adjustment will not be entirely up to the returning fighter, but equally to the folks at home who should already begin preparing for the men's reception. He hopes, by painting factually vivid word pictures, to contribute in his own special way toward the happy realignment of fighting men and civilians after hostilities cease. He is peculiarly equipped



CLIMBING TO NEW HEIGHTS of success is the lovely Betty Rhodes, long-time Mutual star who has been devoting her efforts of late to the flickers. Radio Life is glad that Betty hasn't completely forsaken the mike, that she is scheduled to appear as guest of Dick Haymes on NBC-KFI, Tuesday, August 8, 9 p. m.

to crusade in this cause, as he has been on both sides of the fence.

Maypole will be heard in Lawton's Monday, Tuesday, Thursday, and Friday spots over KFI at 8:15 p. m.

Another Umbriago

"Umbriago" has a real-life counterpart on Radio Row, we have discovered. The imaginary character so often referred to by Jimmy (Schnozzle) Durante in the Moore-Durante comedy broadcasts is typified by a doorman at the CBS studio where the show is aired.

He hovers solicitously over the cast and relays messages to them with an air of great importance. "Dat guy," says Durante, "is a livin', walkin', breathin' scale-model Umbriago!"

Date With Judy

We were watching "A Date With Judy" rehearsal over at NBC the other day when pretty Louise Erickson, star of the show, checked in wearing one of those new off-the-face hats. Admiring "ohs" and "ahs" from the feminine part of the cast followed, but the new chapeau rated no more than a look from young Dix Davis, who portrays Randolph, Judy's teen-age brother in the show.

"Just what's your objection to my new hat, Dix?" Louise asked.

"Nothing, I guess," Dix screwed up his face and replied, "but, gee, Louise, it sure does make your face public!"

Smoke Means Burns

We've discovered that Bob Burns, one of the few radio artists who smokes while broadcasting, has one of the West's largest pipe collections. His favorite is one he made himself out of olive wood from his own orchard. Bob blocked out the bowl on



SUBBING FOR THE GREAT GROANER while he takes an extended layoff to entertain troops overseas is Sonny Tufts, left, who will preside over Kraft Music Hall for four weeks this month, Thursdays, 6 p. m.. NBC-KFI.

Johnny ON THE SPOT



POSTCARDS DATELINED SAN FRANCISCO—

★

● **KAY KYSER:** This column has gone on record before and after viewing your dedication show for that new swimming pool the other afternoon at Oak Knoll Naval Hospital, Oakland, yours truly is moved to repeat... when the war has been won and the peace secured, your noteworthy contributions will be rewarded and recognized—not by the critics, not by the radio industry, but rather by the guys who have been and are out there under fire—yes, Kay, by sailors and marines like those who were fortunate enough to absorb your shots of adrenalin at Oak Knoll. The pool, built by money you and your great gang personally raised for the purpose at a dance last fall, was not only dedicated, but more important, you personally christened a lot of new smiles on the faces of young men who have already been through the hell of war and who won't soon forget the lifts you've given them toward acquiring the right attitude with which to face the future.

★

● **SINGER JOAN BARTON, NBC RADIO CITY:** Your full-page pin-up portrait in the current (July) issue of the Marines' "Leatherneck" mag has the Devil Dogs stationed up here in the Dept. of the Pacific a'talkin' to themselves. Some of the boys remember seeing you in the flesh some months ago when you entertained up in the wilds of Alaska, and from their enthusiasm, lady, you have a Sigh Club all your own within the ranks of the corps.

★

● **JOHNNY MERCER, C/O CAPITOL RECORDS, H'WOOD:** The Sinatras and Crosbys just aren't in it with you when it comes to rating the front-liners in the Crooner Sweepstakes up Los Altos way where the Three of Us are living at the moment. First thing pretty little Mary Magius, Mt. View high school coed, asked the better half when Randy (that's my better half) asked her if she could look after 13-week-old Freddy one evening was, "Do you have a radio? I just have to listen to my favorite singer, Johnny Mercer." So, Johnny, when you get letters from your Los Altos fans think of the Three of Us because we're joiners when it comes to Mercer fan clubs.

★

● **LUCY MONROE, THE STAR SPANGLED SOPRANO, BLUE NETWORK, N. Y.:** Don't know whether our congrats should go to you or the Blue's alert Mark Woods, but the announcement that you have been signatored as the Blue's Director of Civic Affairs certainly comes under the heading of Good News! It's good to know that one of the major radio chains is attaching importance to the promotion of goodwill between radio and the schools, churches and service clubs in the post-war world. With your excellent background you are ideally equipped for this new undertaking.

★

● **MARY LOU COOK BAGGEE, CORONADO, CALIF.:** Congrats and all good wishes as you approach H (H for Heir) Hour. Hope it's a girl so your wish will come true. By the way, a sailor who had pot-luck with the Three of Us the other eve wanted to know if "Mairzy Doats" was the last tune you recorded with the Merry Macs before you wrapped up your melodic career in mothballs.

★

● **VIC McLEOD, ACE GAGMAN, HOLLYWOOD:** Under separate cover please find 22 cents in postage, in payment for the use of one of your gags born north of the Arctic Circle last March. You know, the one you tossed off the cuff as you walked out on the snow-covered streets of Winnipeg that first day in town? The femme curlers were walking down the street with their brooms under their arms and you quipped: "Migosh, for a minute I thought all the Mitches had been grounded!"

NEXT WEEK

Mothers-in-law vote against themselves! A top gagman claims a "sharp" answer turns away wrath! A blind radio performer tells how he leads a normal, happy life! The four King Sisters' charm is captured in a revealing article! John Charles Thomas' stand-in discloses the rough road to success! A well-known newscaster says he doesn't like his own voice! The "Aunt Mary" cast bakes a cake! A popular child actress describes her daily life! All next week in the August 13 issue of Radio Life!

RADIO WEST

(Continued from Page 9)

a bandsaw and lathe, finished off the rough spots with a belt sander, then fashioned the stem from a piece of lucite. A practical pipe-dreamer, you might say.

Ouch!

Anything goes in radio. When the "Mystic Knights of the Sea" held a beauty contest on NBC's "Amos 'n' Andy" program recently, those were real photographs that crackled so convincingly over the mike as the "judges" shuffled through them. But it's lucky it wasn't a television broadcast—because the pictures were of Bing Crosby and Bob Hope!

WOMAN'S WORLD MOVES

In its seventh year, the "WOMAN'S WORLD" is now heard on KPAS—10:30 to 11:00 a.m. Marion Lee, the "femcee," continues to keep the women of wartime America "in the know" with a fast-moving half-hour show for women of all ages. Guest stars include famous personalities, heads of government agencies, etc. Women war workers are not neglected in their problems, and Marion Lee knows whereof she speaks on that score, having "swing-shifted" herself at Lockheed. Mothers and homemakers are kept contemporary, as Marion Lee is well-versed in this calling; a homemaker for her husband and two big boys. If you're interested in home-making, food, fashion, child care, good grooming, etc., dial KPAS at 10:30 for the "WOMAN'S WORLD."

RECORD FANS

More than 250 record fans are now members of KGFJ's Swing Club. Members are invited to appear on the program and exchange record collecting experiences. For membership cards, apply to Harry Koplan Swing Club Emcee, at the Station.

A NEW ONE

Beverly, the KNX Reveille girl, has been named by Squadron 91 at Santa Ana as "the world's most beautiful wake-up girl."

Precasts & Previews

Radio Roundup
from KFI

"March of Time," with Westbrook Van Voorhis on hand again to do his incomparable job of narrating, is back. And just in time too.

Just in time because the next few months will probably be the most dramatic period in the history of the world. And who could better present these events than "March of Time."

It takes a good program based as it is on news happenings throughout the world, to achieve the standing accorded "March of Time" and then come back season after season with no letdown in listener interest.



Westbrook Van Voorhis

"BBC Calling KFI." Sounds kind of exclusive and it is that! The Public Service Department at KFI has made special arrangements with the British Broadcasting Corporation to receive certain programs from London DIRECT to be broadcast exclusively in Los Angeles.

At a time when all the eyes of the world are focused on war-time Britain what could be of greater service to KFI's listeners than presenting the human side of the war and similar war-time features.

Incidentally, this is the first time any Pacific Coast station has received a regular program service direct from London. This is important because it will be possible for KFI to cut-in at any time with hot news flashes as they are broadcast in London. KFI is monitoring England night and day!

Speaking of the BBC reminds us that Ronny Mansfield, that personable young tenor being heard on KFI each morning at 9:45 Monday through Friday, set London on its ear when as a member of the Bachelors' Quartet he visited the British capital.

He presents the same tuneful type of program on KFI which made him such a popular BBC star. He has sung with big name bands and was heard on the Pacific coast for the first time during the San Francisco World's Fair.

Because of his former position as Associated Press bureau head in Berlin, NBC commentator Louis P. Lochner's analysis of the European conflict brings to his KFI listeners a firsthand knowledge of life under Hitler's rule.

Incidentally, Lochner will still be heard at his usual time of 5:45 p.m. (Wednesday through Saturday over KFI) during the four days he will lecture at the Stanford-NBC Radio Institute in Palo Alto.—Advertisement.

Time Changes

Tuesday, August 8—"Red Ryder," KHJ-DLBS, 7:30 p.m. (30 min.) Tuesday, Thursday, Saturday. Formerly KECA, 7:30 p.m.

Sunday, August 12—Lew Gray Orchestra, KHJ-DLBS, 11 p.m. (30 min.) Formerly 11:30 p.m.

What's New?

Quiz

Sunday, August 6—"Darts for Dough," KECA, 1:00 p.m. (30 min.) A new weekly show with Orville Anderson as quizmaster. Replaces the Al Pearce show for the summer.

Sports

Monday, August 7—Boys' World Series, KECA, 12:00 noon on. Mel Ott to coach Western all-stars and Connie Mack to coach the Eastern all-stars in pre-draft age boys' ball game.

Who's Guesting?

Variety

Sunday, August 6—Gracie Fields show, KFI, 5 p.m. (30 min.) Roy Rogers and Marlin Hurt, who plays Beulah on the Fibber McGee and Molly show, will be starred.

Monday, August 7—"Vox Pop," KNX, 9:30 p.m. (30 min.) Don McNeill and Parks Johnson to co-interview in place of Warren Hull who is on vacation.

Tuesday, August 8—"Everything for the Boys," 9:00 p.m. (30 min.) Betty Rhodes to be the guest star.

Wednesday, August 10—Johnny Mercer's Show, KFI, 8:00 p.m. (30 min.) Roy Rogers to be the guest star.

Music

Sunday, August 6—"Music for Worship," KHJ-DLBS, 8:00 p.m. (30 min.) William Steinberg will be guest conductor.

Monday, August 7—Telephone Hour, KFI, 9:00 p.m., (30 min.) James Melton to be the guest artist.

Drama

Sunday, August 6—"Green Valley, U.S.A.," KHJ-DLBS, 2:00 p.m. (30 min.) Janet Beecher will be the guest star.

Commentation

Sunday, August 6—Walter Winchell, KECA, 6:00 p.m. (15 min.) Quentin Reynolds, Fulton Oursler and Louella Parsons to replace Winchell through August 27.

Religion

Sunday, August 6—"Church of the Air," KNX, 7:00 a.m. (30 min.) Dr. Alvar Rautalahti, pastor of the Finnish Lutheran Church in Waukegan, Illinois, will be the guest speaker.

What's Playing?

Drama

Sunday, August 6—Pacific Story, KFI, 11:15 p.m. (30 min.) "The Amur River."

Monday, August 7—Cavalcade of America, KFI, 8:30 p.m. (30 min.) "A Walk in the Sun," adapted from Harry Brown's best seller of the same name.

Monday, August 7—"Suspense," KNX, 9:00 p.m., (30 min.) "Banquo's Chair," co-starring Donald Crisp and John Loder.

What's Special?

Music

Sunday, August 6—"General Motors Symphony," KFI, 2:00 p.m. (One hour.) Frank Black and the NBC Symphony Orchestra will offer an all-Mendelssohn concert, in which the composer's Symphony No. 3 in A Minor ("Scotch") will be played for the first time.

BANDLAND

Hal Halley discusses news of Bandland, favorite band leaders, singers, records and songs in "Swing Time on the Air" over KMTR, Saturdays, 6:30-7:00 p.m. Halley is "Swing Time" columnist on the Hollywood Citizen-News.

SUNDAY, AUG. 6

*Indicates News Broadcasts.

- 8:00 **KFI, KFSD**—Rhapsody of the Rockies.
- 8:00 **KNX, KPAS, KFXM, KGER**—News.
- KECA**—AAF Symphonie Flight.
- KHJ, KGB, KVOE**—Wesley Radio League.
- 8:00 **KMPG**—News, Maurice Johnson.
- KFWB**—Uncle Ge and Aunt Ge Ge.
- 8:00 **KMTR**—News, Voice of Prophecy.
- KFAC**—Country Church.
- KRKD**—Ranch Program.
- KWKW**—Organ Interlude.
- KFVD**—Tempo Tunes.
- KFOX**—Rev. Dean Reed.
- KGFJ**—Say It With Music.
- 8:05 **KNX**—Blue Jacket Choir.
- KGER**—Kingdom Within.
- 8:15 **KFI**—Book of Books.
- KPAS**—Immanuel Baptist Ch.
- KFXM**—Sunday Serenade.
- 8:30 **KFI**—Waltzes America Loves.
- 8:30 **KNX**—News.
- KHJ, KGB, KFXM, KVOE**—Voice of Prophecy.
- KECA**—Hour of Faith.
- KMPG**—Wesley Radio League.
- KFWB**—Union Rescue Mission.
- KMTR**—W. B. Record.
- KWKW**—Church of the Air.
- KFAC**—Strollin' Tom.
- KFVD**—Church of Christ.
- KGER**—Dr. Lowman.
- KFOX**—Rev. E. E. Reid.
- 8:45 **KFI, KFAC, KRKD**—News.
- KNX**—Musical Memories.
- KGER**—Missionary Baptist.
- 9:00 **KFI, KFSD**—Carveth Wells.
- KNX**—Salt Lake Tabernacle.
- 9:00 **KECA**—News.
- KHJ, KGB, KVOE**—Radio Bible Class.
- 9:00 **KMPG**—News, Dolen's Musical Hour.
- KMTR**—News, Swedenborg Hour.
- KPAS**—Judge P. E. Gardner.
- KWKW**—Little Italo.
- KPFC**—Prelude to Worship.
- KRKD**—Music Masters.
- KFAC**—Liberal Catholic Hour.
- KFVD**—Waltz Time.
- KGFJ**—Your Listening Pleasure.
- KGER**—Curtis H. Springer.
- KFXM**—Music You Love.
- 9:15 **KFI**—Successful Gardening.
- KECA**—Treasury Salute.
- KMTR**—Pastor Egerton.
- KFAC**—Voice of Health.
- KFSD**—News in Advertising.
- KGER**—Rev. J. A. Lovell.
- 9:30 **KFI**—Stradivari Orch.
- 9:30 **KNX**—Transatlantic Call.
- KHJ, KGB, KFXM, KVOE**—Lutheran Hour.
- KFWB**—Swing Session.
- 9:30 **KMTR**—The World Tomorrow.
- KPAS**—Church on High.
- KPFC**—Dr. Myron Nichols.
- KFVD**—Victory Parade.
- KGER**—Radio Revival.
- 10:00 **KFI**—Layman's Views of News.
- KNX**—Merry Go Round.
- 10:00 **KECA, KFMB**—John Kennedy, News.
- 10:00 **KHJ, KGB, KFXM, KVOE**—News, Glenn Hardy.
- 10:00 **KMPG**—News, Show Tune Time.
- 10:00 **KFWB, KGER, KFOX**—News.
- 10:00 **KMTR**—News, Fannie Reinhardt.
- KRKD**—Music Masters.
- KPAS**—Slavic Program.
- KWKW**—Hungarian Baptist.
- 10:05 **KGER**—Fullerton Foursquare.

COMMANDER SCOTT
and
The Romance of the
Highways
"Unreal Realities"
KHJ-KVOE
10:15 A. M. Sundays

- 10:15 **KFI**—News.
- KHJ, KGB, KFXM, KVOE**—Commander Scott.
- KECA**—Dr. Sweetland.
- KMPG**—Samuel B. McKee.
- KFWB**—Swing Session.
- KFOX**—People's Church.
- 10:30 **KFI, KFSD**—Chicago Roundtable.
- KECA**—Sammy Kaye's Sunday Serenade.

- KHJ, KGB, KFXM, KVOE**—Bobby Hooley.
- KMPG**—Off the Record.
- KPAS**—Czech Folks.
- KPFC**—Church News.
- 10:45 **KNX**—Edward R. Murrow.
- KPFC**—Tower Chimes.
- KFOX**—Cumberland Church.
- 10:55 **KECA**—Leland Stowe, Comment.
- 11:00 **KFI**—Musical Milestones.
- KNX**—Dangerously Yours.
- 11:00 **KECA, KFWB**—News.
- KHJ, KGB**—Band Concert.
- 11:00 **KMPG**—News, Off the Record.
- 11:00 **KMTR**—News, Church of Christ.
- KPAS**—Church of Open Door.
- KFAC**—1st Methodist Church.
- KWKW**—Glendale U. B. Ch.
- KGFJ**—Say It With Music.
- KFXM**—First Christian Ch.
- KPFC**—Church Service, Rev. George E. Petrie.
- KVOE**—Concert Miniature.
- KFOX**—Presbyterian Church.
- KGER**—Pilgrim's Hour.
- 11:15 **KECA**—Behind the War News.
- KFWB**—Swing Session.
- KFOX**—Varieties.
- KGB**—Lee Castle Orch.
- KVOE**—Word of Life.
- 11:30 **KFI, KFSD**—Westinghouse, with Lee Sweetland.
- 11:30 **KFI**—World News Today.
- KECA**—Remember Hour.
- KHJ**—Morning Melodies.
- KWKW**—Presbyterian Church.
- KFOX**—Rev. Homer A. Strong.
- 11:55 **KNX**—Songs of America.
- 12:00 **KFI**—World News Parade.
- 12:00 **KNX**—N. Y. Philharmonic.
- 12:00 **KHJ, KFWB, KGER**—News.
- 12:00 **KECA, KFMB**—Listen to the Women.
- 12:00 **KMPG**—News, Off the Record.
- 12:00 **KMTR**—News, Boys' Choir.
- 12:00 **KWKW**—American Jewish Hour.
- KGB, KFXM, KVOE**—This Is Fort Dix.
- 12:05 **KGER**—Oiga Graves.
- 12:15 **KHJ**—Parade of States.
- KFWB**—Swing Session.
- KVOE**—Word of God, Rev. Pearson.
- KPFC**—Music of Masters.
- 12:30 **KFI, KFSD**—This Is the Army Hour.
- KECA**—Music Hour.
- KHJ, KGB**—Reviewing Stand.
- KFWB**—Jean Leonard.

SUNDAY Program Highlights

Morning Programs Appear in Lightface Type; Afternoon and Evening Programs in Boldface.

Variety

- 10:30—Hookey Hall, KHJ.
- 3:30—America in the Air, KNX.
- 4:00—All-Time Hit Parade, KFI.
- 5:00—Grace Fields, KFI.
- 6:00—Radio Reader's Digest, KNX.
- 6:15—Chamber Music Society, Lower Basin Street, KECA.
- 6:30—James Melton Show, KNX.
- 6:45—Jimmie Fidler, KECA.
- 7:30—Les Tremayne, KFI.
- 8:30—Romance of the Ranchos, KNX.
- 9:30—Hollywood Theater, KFI.

War

- 12:30—Army Hour, KFI.
- 12:30—Reviewing Stand, KHJ.
- 4:00—Report to the Nation, KNX.
- 10:15—Letters from Servicemen, KNX.

Drama

- 10:15—Commander Scott, KHJ.
- 3:00—Silver Theater, KNX.
- 5:00—Walter Pidgeon Show, KNX.
- 5:30—One Man's Family, KFI.
- 6:00—Leonidas Withersall, KHJ.
- 7:00—Life of Riley, KECA.
- 7:30—The Whistler, KNX.
- 7:30—The Green Hornet, KECA.
- 8:00—Crime Doctor, KNX.
- 9:00—"I Was There," KNX.
- 9:30—Bill Lance, KNX.
- 9:00—Deadline Drama, KECA.
- 9:30—Hermit's Cave, KMPG.

Quiz Programs

- 7:00—Take It or Leave It, KNX.
- 8:30—Quiz Kids, KECA-KFMB.

Outstanding Music

- 9:00—Salt Lake Tabernacle, KNX.
- 9:30—Stradivari Orch., KFI.
- 11:00—Musical Milestones, KFI.
- 11:30—Les Sweetland, KFI.
- 12:00—New York Philharmonic, KNX.
- 1:30—Pause That Refreshes, KNX.
- 1:30—World of Song, KECA-KFMB.
- 2:00—NBC Symphony, KFI.
- 2:00—Family Hour, KNX.
- 2:30—Memory Music, T. Bacon, KHJ.
- 3:00—Paul Whiteman's Summer Hour, KECA.
- 6:00—Manhattan Merry-Go-Round, KFI.
- 6:30—Album of Familiar Music, KFI.
- 7:00—Hour of Charm, KFI.
- 8:00—Music for Worship, KHJ.
- 8:15—Musical Portraits, KECA.
- 8:30—Standard Symphony, KFI.
- 10:00—Newsical, KFVD.
- 10:30—Lucky Lager Dance Time, KFAC.
- 11:15—Bridge to Dreamland, KECA.

Public Affairs

- 4:15—District Attorney Speaks, KMTR.
- 5:30—Courage That Wins, KWKW.
- 7:00—Open Forum, KFAC.
- 7:00—Nation's Politics, KMPG.
- 8:30—Everybody's Hour, KMPG.
- 9:45—Washington Inside Out, KECA.

- KFAC**—J. Newton Yates, Organ.
- KGFJ**—Musical Gems.
- KPAS**—Dr. Corley.
- 12:45 **KRKD**—News, Browning.
- KGER**—Trinity Holiness Ch.
- 12:45 **KFXM**—Sons of Pioneers.
- 12:45 **KPAS**—News.
- 1 **KNX**—N. Y. Philharmonic.
- KECA, KFMB**—Darts for Dough.
- 1 **KMPG**—News, Manhattan Highlights.
- 1 **KFWB, KMTR, KGER**—News.
- KHJ**—Bob Strong's Orch.
- 1 **KMTR**—News, Pianos.
- KPAS**—Prayer Convoy.
- KFAC**—Victory Players.
- KFOX**—Dick Ross.
- KFVD**—McKee Piano.
- KGB**—Wide Horizons.

Men and Women
Expert Radio Training
Incl. Live Air Experience
Our Pupils Broadcast
Sun. 1:15 P. M.—KFWB
Frederick H. Speare
The West's Outstanding
Radio School
6671 Sunset Hollywood 2325

- KVOE**—Music Enduring.
- KFXM**—Eddy Howard Orch.
- 1:05 **KGER**—Rev. Chas. Greenemeyer.
- 1:15 **KFWB**—Speare Productions.
- KMTR**—Betty Phillips.
- KFVD**—Mid-Afternoon Concert
- KFVD**—Moods in Music.
- 1:30 **KFI**—Peter de Lima.
- KNX**—Pause That Refreshes.
- KECA, KFMB**—World of Song.
- KHJ, KFXM**—Roosty of the AAF.
- KMPG**—Baseball.
- KMTR**—Young Peoples' Ch.
- KWKW**—Hoyes Hour.
- KPAS**—Church in Barn.
- KFAC**—Rhumba Time.
- KFOX**—Young Peoples' Church
- KFVD**—Hawaiian Music.
- KHJ**—Bob Strong Orch.
- KFSD**—Lands of the Free.
- 1:45 **KFI**—Sam Balter, "Sizing Up News."
- KFWB**—For the Girls.
- KVOE**—Orchestra Hour.

Hear Our Pupils Sing
KFOX
Sunday, 2:15 p.m.
Free Auditions
Phone or Write
CIVORU STUDIO
1664 No. Bronson—GL. 1268

- 2 **KFI, KFSD**—NBC Symphony.
- KNX**—Family Hour.
- KECA**—Mary Small Revue.
- KHJ, KGB**—"Green Valley, U. S. A."
- 2 **KFWB**—News.
- KMTR**—News, Nazarene Voice.
- KPAS**—Informed Democracy.
- KFVD**—Editor of the Air.
- KGFJ**—Say It With Music.
- KFOX**—Rev. Hedrick.
- KFXM**—Sabbath Harmonies.
- KVOE**—Foursquare Church.
- KGER**—Long Beach Band.
- 2:15 **KFOX**—Civoru Group.
- KFWB**—Old Fashioned Girl.
- 2:30 **KECA**—Hot Copy.
- KHJ**—Memory Music, Ted Bacon.
- KFWB**—What's Your Answer?
- 2 **KFWB**—News.
- KWKW**—Pan-American.
- KFOX**—Rev. Billy Adams.
- KFVD**—Music Box.
- KFXM**—Mysterious Traveler.
- KVOE**—Bethel Tabernacle.
- KGB**—Conval Entertains.
- 2:45 **KGER**—News Resume, Long Beach Band.
- 2:45 **KNX**—William L. Shirer.
- KFVD**—Colored Revue.
- 3 **KNX**—Silver Theater.
- KFI, KFSD**—Catholic Hour.
- KHJ, KGB**—Quick As Flash.
- KECA**—Paul Whiteman's Summer Hour.
- KMPG**—Baseball.
- 3 **KFWB**—News.
- KMTR**—News, Music.
- KWKW**—Rev. Richey.
- KPAS**—El Monte Nazarene Church.
- KGFJ**—House Party.
- KFVD**—Popular Favorites.
- 3 **KGER**—News, Marvin H. Case.

Sunday Afternoon
HOUSE PARTY
3:00 - 5:00 P.M.
KGFJ
Sweet Swing Rhythms

- KFOX**—Rev. Earl Ivie.
- KFXM**—Ted Rito Orch.
- KVOE**—Grace and Truth.
- 3:15 **KFWB**—Lest Ye Forget, with Hal Styles.
- KMTR**—Tabernacle Choir.
- 3:30 **KFI, KFSD**—News.
- KNX**—America in the Air.
- 3:30 **KHJ, KGB, KVOE**—Upton Close.
- KMTR**—Bible Treasury Hour.
- KPAS**—Church of Christ.
- KFVD**—Bank, Nightwatchman
- KWKW**—Glendale Nazarene.
- KFXM**—Church of Christ.
- KGER**—Shield of Faith.
- 3:45 **KFI**—Reports from Battlefronts.
- KFWB**—Help Wanted.
- KHJ, KGB**—Dick Brown.
- 3:45 **KFSD**—James Lionel Harris.
- KFXM**—Todd Grant.
- 4 **KFI, KFSD**—All-Time Hit Parade.
- 4 **KNX**—Report to the Nation.
- 4 **KECA**—News, Views.
- KHJ, KGB, KFXM, KMPG, KVOE**—Old Fashioned Revival.
- KFWB**—Dave Ormont.
- 4 **KMTR**—News, Old Fashioned Revival.
- KPAS**—Alhambra Pres. Ch.
- KWKW**—Sunshine Mission.
- 4 **KGER**—News, Rev. R. E. Harms.
- KFOX**—Sunshine Pastor.
- 4:15 **KECA**—Church Federation Vespers.
- KFWB**—Dr. Stewart P. MacLennan.
- KMTR**—Your District Attorney Speaks.
- 4:30 **KFI, KFSD**—Fitch Bandwagon
- KNX**—Nelson Pringle.
- 4:30 **KECA**—Ray W. Smith, Comment.
- 4:30 **KFWB**—News.
- KPAS**—Meditation Hour.
- KFVD**—Tea Time Music.
- KGER**—Colonial Tabernacle.

- 4:45★KECA—It Happened This Week.
KNX—Discussion.
KFWB—Stuart Hamblen.
KPAS—Church of the Presence
KFVD—Carter Wright.
- 5—KFI, KFSD—Gracie Fields.
KNX—Star and the Story,
Walter Pidgeon.
KECA—Sunday Vespers.
KHJ, KGB, KFXM, KVOE—
KMPC—Baseball.
★KMTR—News, Church of
Christ.
KPAS—Open Bible Hour.
KWKW—Rev. O'Hair.
KFAC—Bowling News.
KGFJ—Twilight Time.
KFVD—Harlem Holiday.
KFOX—Rev. Dubcek.
KFXM—Fullness of Time.
KVOE—Christian Youth.
★KGER—News, Rev. Draper.
- 5:15—KFAC—Christian Science.
★KWKW—News.
★KFOX—Rev. Hale.
- 5:30—KFI, KFSD—One Man's Fam-
ily.
★KNX—William Winter.

H. O. EGERTSON
Lutheran Bible Hour
KMTR Sun. 5:30 P.M.
Daily 8:06-8:45 a.m.

- KECA—Monday Morning
Headlines.
KMTR—Word of Truth.
KPAS—Helen Markham.
KWKW—Courage That Wins.
KFOX—Calvary Echoes.
KFXM—Made in America.
KVOE—Of Civic Interest.
KGER—Abundant Life.
- 5:45★KECA, KFMB—Drew Pearson.
★KNX—Bob Andersen.
★KHJ, KGB, KFXM, KVOE—
Gabriel Heatter.
- 5:55★KNX—Ned Calmer.
- 6—KFI, KFSD—Manhattan
Merry-Go-Round.
KNX—Conrad Nagel Show.
★KECA, KFMB—Walter Win-
chell.
KHJ, KGB, KFXM—Leonidas
Witherall.
★KMPC—News, Hollywood Bowl
★KFWB, KFOX, KGER—News.
★KMTR—News, Bethel Chapel.
KPAS—Lutheran Gospel Hour.
KFAC—Music for Everyone.
KGFJ—Evening Concert.
KWKW—Rev. Edral Ivis.
KVOE—Gospel Light.
- 6:15—KECA, KFMB—Chamber Mu-
sic Soc. Lower Basin Street
KFWB—Dave Ormont.
- 6:30—KFI, KFSD—Album of Fam-
iliar Music.
KHJ, KGB, KFXM—California
Melodies.
KNX—James Melton Show.
KMPC—Mother's Album.
KFWB—Gospel and Song.
KMTR—Saviour of All.
KPAS—Beyond Tomorrow.
KFOX—Hal's Memory Room.
KGER—Hal's Burpo.
6:45—KECA, KFMB—Jimmy Fidler.
KMPC—Something for the
Girls.
★KFAC—News.
★KRKD—News, Browning.
★KPPC—Story Hour.

OLD FASHIONED REVIVAL
Charles E. Fuller, Director.
P. O. Box 123, Los Angeles, Calif.

4:00 P. M.—Mutual Network
KHJ, 930 Kilocytes.
KMPC, 1560 Kilocytes.
KGB, 1360 Kilocytes.
KVOE, 1490 Kilocytes.
KFXM, 1240 Kilocytes.

9:00 P. M.—Rebroadcast
KPAS, 1110 Kilocytes.
KPRO, 1440 Kilocytes.

10:00 P. M.—Rebroadcast
KFOX, 1280 Kilocytes.
KHJ, 930 Kilocytes.

- 7—KFI—Hour of Charm.
KNX—Take It Or Leave It.
KECA—Life of Riley.
★KHJ, KGB, KFXM, KVOE—
Cedric Foster.
★KMPC—News, Nation's Polli-
tles.
KFWB—Helen Beauchamp,
Vocal.
★KMTR—News, Viennese En-
semble.
KPPC—Sacred Song Recital.
KPAS—Ethel Hubler.
KWKW—Sunshine Mission.
KFAC—Open Forum.
KFOX—Olga Graves.
★KGER—News, Sister Sylvia.
- 7:15—KHJ, KGB—Goodwill Church
Hour.
KMPC—First Church Vespers.

FIRST CHURCH VESPERS
KMPC - Sun., 7:15 p.m.
Conducted for Summer by Dr. Albert Schwertz, pastor, First English Lutheran Church, Sixth and Shatto, Los Angeles.

- ★KFWB, KPAS—News.
KPPC—Organ Recital.
KFOX—Bahai Hour.
KVOE—Church of Christ.
- 7:30—KFI, KFSD—Les Tremayne.
KNX—The Whistler.
KECA, KFMB—The Green
Hornet.
KMPC—Victory F.O.B.
KFWB—Rabbi Maguin.
KMTR—Southwest Church of
Christ.
KPAS—Church of Open Door.
KPPC—Concert Hour.
KFXM—Ave Maria Hour.
- 7:45—KFWB—Catholic Answers.
- 8★KFI—News.
KNX—Crime Doctor.
KECA, KFMB—Greenfield
Village Chapel.
KHJ, KFXM, KVOE—Music
of Worship.
★KMPC—News, Wartime
Washington Reports.
KFWB—Hollywood Presby-
terian Church.
★KMTR, KGER—News.
KFAC—1st Methodist Church.
KPPC—Sunday Evening Hour.

FLOYD B. JOHNSON
and
King's Ambassador Quartet
KMTR—8:05-9:00 P. M.
Also 10:30-10:45 A. M.
Monday through Friday

KFOX—Christian Science.
KGFJ—B. & R. Cowboys.
KGB—Music Hour.

8:05—KMTR—Floyd B. Johnson.

MUSICAL PORTRAITS
Featuring
HOFFMAN & GARRETSON
presented by
AUSTIN STUDIOS
Sunday, 8:15—8:30 P. M.
Blue Network

- 8:15—KFI—One in 52.
KECA—Musical Portraits.
★KMPC—William Parker.
- 8:25—KNX—Song of the Week.
- 8:30—KFI, KFSD—Standard Sym-
phony.

NOTICE
Romance of the Ranchos
time has NOT been
changed. It remains at
8:30 p.m., Sunday, KNX.

KNX—Romance of the
Ranchos.
KECA, KFMB—Quiz Kids.
KHJ, KGB, KFXM, KVOE—
Stardust Review.

- KMPC—Everybody's Hour.
KPPC—Word of Life.
KGFJ—Dancing Rhythm.
- 8:45—KPPC—Religious News.
★KFAC—News.
- 9—KNX—"I Was There."
KECA, KFMB—Deadline
Drama.
★KHJ, KGB, KFXM, KVOE—
News, Glenn Hardy.
★KMPC—News, Organ Melodies.
KFWB—Union Rescue Mission
★KMTR—News, Figueroa Chris-



Figueroa Christian Church
Rev. H. R. Burkhardt, Minister
KMTR
Sun., 9:06 p.m.
Good Music—A
Worthwhile Message

- tion Church.
★KGFJ—Newsboy's Review.
KPAS, KPRO—Old Fashioned
Revival.
KFAC—Sunday Evening Club.
★KGER—News, Bethel Church.
KFOX—County Barn Dance.
- 9:15★KHJ, KGB, KVOE—Rex Miller
KGFJ—Dance Rhythm.
KFXM—El Patio Presents.
- 9:30—KFI—Hollywood Theater.
KHJ, KFXM, KVOE—Human
Adventure.
KNX—Adventures of Bill
Lance.
★KECA—News.
KMPC—Hermitt's Cave.
KFWB—Pacific Lutheran Hr.
KMTR—Voice of Prophecy.
KFOX—Rev. Eddie Driver.
KGB—Something Old, Some-
thing New.
KGER—Tuckin' In Hour.
- 9:45—KECA—Washington Inside
Out.
KPPC—Religious News.
- 10★KFI—Richfield Reporter.
★KNX—Ten o'Clock Wire.
KHJ, KGB, KFXM, KVOE—
Old Fashioned Revival.
KECA, KFMB—Reserve.
★KMPC—News, Old Fashioned
Revival.



Good News Hour
Clyde Kennedy,
Director
Sundays 10:15 P.M.
After the News—
The Good News
Good News Center
605 N. Glendale
Ave., Glendale.

- KFWB—Dave Ormont.
- ★KMTR—News, Bob Brooks.
KFAC—Voice of Calvary.
KGFJ—Hank, Nightwatchman,
tl 6 a.m.
- ★KFVD—Newsical, 3 Hrs.
KFOX—Rev. Fuller.
- ★KGER—News, Della Collins.
- 10:15—KFI—Chapel Quartet.
KNX—Letters from Service-
men.
KFWB—Good News Hour.
★KFAC—News.
- 10:30★KFI—Inside the News (Thrifty
Drug Co.).
KNX—We Deliver the Goods.
★KECA—News.

Inside the News
with Edward Jorgenson
and Norman Nesbitt
10:30 P. M. — KFI
THRIFTY DRUG STORES

- KPAS—Bright Corner Church.
KFAC—Lucky Lager Dance
Time.
- ★KFVD—Newsical.
KFSD—Pacific Story.
KGER—Songs in the Night.
- 10:45—KFI—Treasury Salute.
KNX—Jimmy Dorsey Orch.
KECA—Treasury Salute.
KFWB—Vital News.
KMTR—Hal Grayson Orch.
- 11★KFI—Eleventh Hour News.
★KNX—News.
KHJ, KGB, KFXM, KVOE—
Rev. Percy B. Crawford.

- KECA—Claremont Orch.
- ★KMPC—News, Human Events.
- ★KMTR—News, Music.
- KFAC—Lucky Lager Dance
Time.
★KFVD—Newsical, 'til 1 a.m.
★KPAS—News.
- 11:15—KFI—Pacific Story.
KECA, KFMB—Bridge to
Dreamland.
KMPC—King Cole Trio.
KFWB—Navy Waves.
KMTR—Benny Carter Orch.
- 11:20—KNX—Sunny Dunham.
- 11:30—KHJ—Hal McIntyre's Orch.
KFWB—Music You Desire.
KMPC—Master's Hour.
KMTR—The Lamplighter.
- 11:45—KFI, KFSD—Music in the
Night.
KNX—Jan Savitt Orch.
- 11:55★KNX, KFWB, KMPC—News.
KFI—Musical Encore.

HOME RECORDING
A memento of the days
when he was just getting
his start was recently re-
ceived by Les Tremayne from
a fan. The gift: a home
recording of Les in one of
his first "First Nighter"
broadcasts, the series that
brought him radio fame. He
says he plays it as a morale
builder—it builds his morale
to see how much he's im-
proved since then.

★ ★
MELTON TO MET
James Melton, singing host
of CBS' "Music for America"
series, will sing a leading
role in "Lohengrin" when
the Metropolitan Opera Com-
pany opens in the Fall.

★ ★
MYSTERY MAN
Lurene Tuttle, versatile
actress heard often on CBS'
"This Is My Story," had an
unknown midnight visitor at
her home at Toluca Lake
one recent night. The stran-
ger invaded the back yard,
took a dip in the swimming
pool, then walked away!

★ ★
THE THIRD
Cran Chamberlain, who
writes CBS' "Don't You Be-
lieve It," recently became a
proud papa. It's a son and
heir—Cran Chamberlain, the
third!

★ ★
REALISM
When Norman Corwin pre-
sented his outstanding origi-
nal drama entitled "Home
for the Fourth" on his CBS
"Columbia Presents Corwin"
series, he included a scene
during which the family of
the story sat at the dinner
table, supposedly eating
roast chicken. Before broad-
cast time, Corwin sent for a
real roast chicken, and the
cast actually sat about a
table feasting on it while
enacting the scene.

MONDAY, AUG. 7

At hours where no listing is shown for a local station, recorded music has been scheduled.

- ★ Indicates News Broadcasts.
- 8-KFI-Johnny Murray.
- KNX-Mark Breneman.
- ★KECA-Between the Lines.
- KHJ, KGB, KFXM, KVOE-Shady Valley Folks.
- ★KMPC-News, William Parker
- ★KMTR-News, Pastor H. O. Egertson.
- ★KPAS, KGFJ, KGER, KFOX-News.

KPAS 8:30 A. M. HAVEN OF REST

Mon., Wed., Fri.

First Mate Bob and the Good Ship Grace

- KWKW-Hal McIntyre.
- KRKD-Morning Melodies.
- KFVD-Stuart Hamblen.
- 8:15★KFI-T. B. Blakiston, Comment.
- KNX-Yaliant Lady.
- ★KMPC-News.
- ★KMPC-Market Report, Music.
- KFWB-Bands in Review.
- KMTR-Dr. A. U. Michelson.
- KWKW-Alvino Rey.
- KGER-Mizpah.
- KGFJ-Tuneful Tunes.
- KFOX-Rev. Hale.
- 8:25-KPAS-Prayer Minute.
- 8:30★KFI, KFAC, KRKD-News.
- KNX-Light of the World.
- KECA-McNeill's Breakfast Club.
- ★KHJ-Frank Hemingway, News.
- KNX-Unity Daily Word.
- KFWB-Help Wanted.
- ★KFAC-News.
- ★KPAS-Haven of Rest.
- KRKD-News Headlines.
- KWKW-Variety.
- KGB, KVOE-Wally Townsend
- KFOX-Rev. Kenneth Stepp.
- KFXM-Sunshine Service.
- 8:45-KFI-David Harum.
- KNX-Aunt Jenny's Real Life Stories.
- ★KFWB-News.
- KMTR-Bible Treasury.
- KGER-Rev. Bennington.
- KFOX-Sarah Flowers.
- KFVD-Vocal Favorites.
- KGFJ-Mid-Morning Melodies.
- 8:55-MBS-Charlotte Debie.
- 8:58-KMTR-Time Signal.

MID-MORNING MELODIES!

8:45 A.M., Mon. thru Fri.

KGFJ

The Pep Boys

- 9★KFI-News.
- KNX-Kate Smith.
- ★KHJ, KGB, KFXM, KVOE-News, Boake Carter.
- ★KECA-Glenn Manor.
- ★KMPC-News, Sweet Lellani, Hit a Day.
- KFWB-Dr. Reynolds.
- ★KMTR-News, Moments With God.
- KFAC-Plane Briefs.
- KWKW-Azusa Temple.
- KPAS-Polly Patterson.
- KRKD-Sagebrush Serenade.
- KFOX-Firebrands for Jesus.
- ★KGFJ, KGER-News.
- 9:05-KGER-Curtis H. Springer.
- ★KFI-Edward Jorgenson.
- 9:15★KFI, KFSD-Larry Smith, Comment.
- KNX-Big Sister.
- KHJ-Time Out.
- KMPC-Say It With Music.
- KFWB-Islands Songs.
- KFAC-Voice of Health.
- KGER-Dr. J. A. Lovell.
- KGFJ-Medical.
- KWKW-Jimmy Dorsey.
- KFXM-Future Unlimited.
- KGB-Serenading You.
- KVOE-Music Mixers.
- 9:30-KFXM-Old Family Almanac.
- 9:30★KFI-Major H. S. Turner, Comment.

KNX-Romance of Helen Trent.

"THE VOICE OF HEALTH"

R. L. McMASTER, D.C., Ph.G., Ph.D., F.R.S.A. (London)
for the
McCOY HEALTH SYSTEM
Every morning-Mon. thru Fri.
KFAJ at 9:15
KGFJ at 10:15

- KHJ, KGB, KFXM, KVOE-Midland, U. S. A.
- KECA, KFMB-Breakfast at Sardi's.
- ★KFWB, KFAC, KWKW-News
- KMTR-W. B. Record.
- KPAS-Scratches & Jockeys.
- KGFJ-Swing Serenade.
- KGER-Radio Revival.
- KFVD-Dr. Richardson.
- KFSD-Across the Threshold.

EASY LISTENING

Every Morning

MON. thru FRI.

- 6:00 a.m.-News, El Pseudo Rancho
- 7:30 a.m.-"Gus"
- 8:00 a.m.-News, William Parker
- 8:15 a.m.-Market report, Music.
- 9:00 a.m.-News.
- 9:15 a.m.-Say It With Music.
- 10:00 a.m.-News, Hodze Podge.
- 10:30 a.m.-Shamrock Singer.
- 10:45 a.m.-Home Chats.
- 11:00 a.m.-News.
- 11:15 a.m.-Helaine Seager.
- 11:30 a.m.-Stump Us, Prayer.
- 12:00 a.m.-News, Garden Hints.

KMPC

710 on your dial

MONDAY Program Highlights

Morning Programs Appear in Lightface Type; Afternoon and Evening Programs in Boldface.

Variety

- 8:00-Johnny Murray, KFI.
- 9:00-Kate Smith, KNX.
- 9:30-Breakfast at Sardi's, KECA-KFMB.
- 11:30-Stump Us, KMPC.
- 3:10-Smile Awhile, KGFJ.
- 4:30-Andy and Virginia, KECA-KFMB.
- 6:00-Lionel Barrymore, KNX.
- 6:30-Spotlight Bands, KECA-KFMB.
- 7:30-Heidt Time, KECA.
- 8:00-Johnny Mercer - Jo Stafford, KFI.
- 8:15-Lum and Abner, KECA-KFMB.
- 8:30-Gay Nineties Revue, KNX.
- 9:30-Vox Pop, KNX.

War

- 10:50-Leaders of United Nations, KHJ.
- 4:30-World's Front Page, KHJ.
- 5:15-Salute to the Services, KMTR.
- 8:00-Reuter's News Dispatch, KFWB.

Outstanding Music

- 4:00-Musical Comedy, KFAC.
- 5:30-Voice of Firestone, KFI.
- 6:00-A Song Is Born, KFI.
- 6:30-Vacation Serenade, KFI.
- 7:00-Contented Hour, KFI.
- 8:00-Evening Concert, KFAC.
- 8:05-Musical Milestones, KMPC.
- 9:00-Telephone Hour, KFI.
- 10:00-Lucky Lager Dance Time, KFAC.
- 10:00-Newsical, KFVD.
- 10:00-Eastside Dance Tonight, KFWB.

| | | | | | | | | | | | |
|------|------|------|------|------|------|------|------|------|------|------|------|
| KMTR | KFI | KECA | KHJ | KFVD | KPAS | KFSS | KGFJ | KFXM | KFAC | KGER | KWKW |
| KFSD | KMPC | KIEV | KFWB | KNX | KRKO | KPPC | KFOX | KGB | KVOE | | |
| 570 | 640 | 790 | 930 | 1020 | 1150 | 1240 | 1330 | 1390 | | | |
| 600 | 710 | 870 | 980 | 1070 | 1110 | 1230 | 1280 | 1360 | 1430 | 1490 | |

- 9:40-KFI-Magazine Page.
- KFWB-Sweet Lellani Time.
- 9:45-KFI-Ronny Mansfield. Songs.
- KNX-Our Gal Sunday.
- KHJ, KGB, KFXM-Amazing Jennifer Logan.
- KFWB-Midmorning Melodies.
- KMTR-Curtis H. Springer.
- ★KRKD-News, Clifton.
- KFAC-Midmorning Serenade.
- KWKW-Willard Messenger.
- KGFJ-Sweet and Low.
- KGER-Full Gospel.
- KFVD-Here Comes Parade.
- KFSD-Gallant Heart.
- 9:55★KFI-News.
- 10★KFI-Voice of a Nation.
- KNX-Life Can Be Beautiful.
- ★KECA, KFMB-Tony Morse.
- ★KHJ, KGB, KFXM, KVOE-News, Glenn Hardy.
- ★KMPC-News, Hodze Podge Time.
- KFWB-Kitchen Kollege. Chef Milani.
- ★KMTR-News, Music.
- KPAS-Harmony Homestead.
- ★KGFJ, KFXM-News.
- KFVD-Midmorning Serenade.
- KRKD-Turf Bulletins.
- KWKW-Metropolitan Scratch Sheet.
- ★KGER-News, Mission Workers.
- 10:15★KFI-Peter de Lima's Close-ups.
- KNX-Ma Perkins.
- KECA-Robert Lee Johnson.
- KHJ, KGB, KFXM, KVOE-Jack Berch.
- KMTR-Chicago Tabernacle.
- ★KPAS-News.
- KGFJ-Voice of Health.
- KRKD-Dr. O. M. Richardson.
- KWKW-Dave Rose.
- KGER-Kingdom Within.
- KFOX-Emma Taylor.
- 10:30-KFI, KFSD-Aunt Mary.
- ★KNX-Bernadine Flynn, News.
- KECA-My True Story.
- KMPC-Shamrock Singer.
- ★KFWB, KFAC-News.
- KMTR-Floyd B. Johnson.
- KGFJ-Salon Swing.
- KPAS-Woman's World.
- ★KWKW-News.
- KFVD-Union Rescue Mission.
- KRKD-I Solemnly Swear.
- KGB, KFXM, KVOE-Luncheon with Lopez.
- KGER-Sunshine Pastor.
- 10:45★KFI-Art Baker, News.
- KNX-The Goldbergs.
- KHJ-Hartz.
- KMPC-Home Chats.

- KFWB-Science of Mind.
- KMTR-Care of the Body.
- KRKD-Midnight Mission.
- KWKW-King's Men & Mulla.
- KGB, KFXM, KVOE-American Women's Jury.
- 10:50-KHJ-Leaders of United Nations.
- KFOX-Pastor Sweazy.
- 10:55-KECA-Aunt Jemima.
- 11-KFI, KFSD-Guiding Light.
- KNX-Portia Faces Life.
- ★KHJ, KGB, KVOE-Cedric Foster.
- ★KECA, KFMB-Baukhage Talking.
- ★KMPC-News, Sweet Lellana, A Hit a Day.
- KFWB-Al Jarvis.
- ★KMTR-News, Dr. Louis Talbot.
- KFAC-Floretta.
- KPAS-Rodeo Rhythm.
- KWKW-Care of the Body.
- ★KGFJ, KFVD, KGER-News.
- 11:15-KFI, KFSD-Today's Children
- KNX-Joyce Jordan, M.D.
- KECA, KFMB-Mystery Chef.
- KMPC-Bing Crosby.
- KGB, KVOE-Pan Americana.
- KGFJ-Sweet and Low.
- ★KWKW-News.
- KFOX-Spotlight Banda.
- 11:25-KHJ-Owl Program.
- 11:30-KFI, KFSD-Woman in White
- KNX-Young Dr. Malone.
- KHJ, KGB, KFXM, KVOE-Jane Cowl.
- KECA-Musical Moments.
- KMPC-Stump Us.
- KMTR-Curtis Springer.
- ★KPAS-Pasadena Independent.
- KWKW-Freddy Martin.
- ★KRKD, KFAC, KFOX-News.
- KGFJ-Fat Fourth.
- KGER-Rev. Greenmeyer.
- 11:45-KFI-Hymns of All Churches.
- KNX-New Adventures of Perry Mason.
- ★KECA, KFMB-News.
- KHJ, KGB, KFXM, KVOE-Kellogg Musical Library.
- KPAS-Hal Hart.
- KWKW-Frank Sinatra.
- KFVD-Violet Schram.
- KGFJ-Calling All Zones.
- 11:55★KWKW-News.
- KMPC-Prayer.
- 12-KFI-Farm Reporter.
- KNX-Mary Marlin.
- ★KHJ-Broadway News.
- KECA, KFMB-Boy's World Series.
- ★KMPC-News, Garden Hints.
- ★KMTR-News, Western-"Live"
- KFAC-Luncheon Concert.
- KPAS-Rancho 11-10.
- KWKW-Heartstrings.
- ★KGFJ, KGB, KVOE-News.
- KRKD-Prairie Schooner.
- KFVD-Editor of the Air.
- KFOX-Lindsay & Boys.
- ★KGER-News, 1390 Club.
- KFI-Ma Perkins.
- 12:15-KNX-Neighbors, Irene Beasley.
- KECA-Hollywood Star Time.
- KHJ-Johnson Family.
- KMPC-Norman Nesbitt.
- KWKW-Open Bible Revival Soc.
- KFVD-Luncheon Music.
- KGB-Two Keyboards.
- ★KFOX, KFXM-News.
- KVOE-Have You Read-?
- 12:30-KFI-Pepper Young's Family.
- KNX-Bright Horizon.
- ★KECA-Kierman's News Corner
- KHJ-Homemaker's Club.
- KMPC-Curtain Calls.
- ★KFWB-News.
- KFAC-Talk.
- KWKW-Maurice Johnson.
- KGB-Molly Morse.
- KFXM-Farm Front.
- KVOE-Luncheon Dance.
- 12:45-KFI-Right to Happiness.
- KNX-Bachelor's Children.
- KECA-Memories in Melody.
- KFWB-Al Jarvis.
- ★KFAC-News.
- KFOX-Meet the Band.
- KFVD-Violet Schram.
- KGB, KFXM, KVOE-Skyline Serenade.
- 1-KFI, KFSD-Backstage Wife.
- KNX-This Changing World.
- ★KECA, KFMB-World Wide Review.
- ★KMPC-News, Sweet Lellani.
- ★KFWB-News.
- ★KMTR-News, Music.
- KFAC-Dr. Helen Collier.
- ★KWKW-News, King's Band.
- ★KGFJ, KFVD, KGER-News.
- ★KGB-Background for News.

KFXM, KVOE—Walter Comp-ton.
 1:15—KFI, KFSD—Stella Dallas.
 *KNX—Bob Andersen.
 KHJ—Sweet and Sentimental.
 KECA, KFMB—Radio Parade.
 KMPC—Today's Band.
 KFVB—Al Jarvis.
 KMTR—Dr. O. M. Richardson.
 KWKW—Treasury Song.
 KGFJ—Record Time.
 KFXM—Moods in Music.
 KGB—Convair Lady.
 KVOE—Open House.
 1:25—KNX—News.
 1:30—KFI, KFSD—Lorenzo Jones.
 KNX—Musical Library.
 *KECA—Time Views the News.
 KHJ, KGB, KFXM, KVOE—Music for Half an Hour.
 KMPC—Family Bible.
 KMTR—Western, Live Talent.
 *KPAS—News.
 KWKW—Joe Reichman.
 *KRKD—News, Music.
 KFOV—Christian Science.
 KGER—George Strance.
 1:45—KFI, KFSD—Young Widder Brown.
 KNX—Afternoon Dance.
 *KECA—Buddy Twiss.
 KMPC—Rendezvous with Romance.
 KFAC—Between the Lines.
 KGFJ—Frank Sinatra Sings.
 KWKW—Pasadena Fire Dept.
 KPAS—Bing Sings.
 KRKD—Singing Walters.
 KFVJ—Music City.
 KFOV—Concert Master.
 1:50—KECA—Mirandy's Emporium.
 2—KFI—When a Girl Marries.
 KNX—Unscheduled.
 *KHJ—This Changing World.
 KECA, KFMB—What's Doing, Ladies?
 KMPC—News, Swing Shift.
 *KMTR, KGER—News, Music.
 KRKD—Concert Matinee.
 KGFJ—Town Crier Presents.
 KFVJ—Victory Parade.
 KWKW—Hollywood Bowl Reporter, Tony Martin.
 KGB, KFXM, KVOE—Faces and Places.
 2:15—KFI—We Love and Learn.
 KNX—Pot Luck Party.
 KHJ—Today on the Coast.
 KGB, KFXM, KVOE—Aberdeen Band.
 KMTR—Win Morro.
 KWKW—Larry Clinton.
 KFOV—Public Bulletin.
 KFSD—Classic Hour.
 2:30—KFI—Just Plain Bill.
 *KECA—Behind the War News.
 KFVB—Hal Styles.
 KMTR—Victory House.
 KPAS—Slapsy Maxie's.
 KWKW—Today's Favorites.
 *KRKD—News.
 KFVJ—Editor of the Air.
 KFOV—Western Songs.
 2:40—KNX, KWKW—News.
 2:45—KFI—Front Page Farrell.
 KNX—Wilderness Road.
 KHJ, KGB, KVOE—Radio Tour.
 KECA—Frances Scully.
 *KFAC, KFVJ—News.
 KRKD—Salvatore Santaella.
 3—KFI—Road of Life.
 KNX—Housewives' Protective League.
 *KECA—Three o'Clock News.
 *KHJ, KGFJ, KGER—News.
 *KMPC—News, Big League Baseball.
 *KMTR—Blody Matinee.
 *KPAS—Listeners' Digest.
 KWKW—For Whom We Fight
 KFAC—Musical Masterpieces.
 KRKD—Victory Queen Contest
 KGB, KVOE—Prayer, Griffin Reporting.
 KFXM—Prayer, Devotions.
 KFOV—Buddy Cole Orch.
 KFVJ—Popular Favorites.
 3:10—KGFJ—Smile White.
 3:15—KFI—Star Playhouse.
 KECA—Fashions in Music.
 KMTR—News Quiz.
 KPAS—Juke Box Matinee.
 KWKW—Don Allen.
 KFVJ—Colored Revue.
 KFOV—Hawaii Calls.
 KVOE—Of Civic Interest.
 3:30—KFI—Vic and Sade.
 KNX—Lynn Murray's Music.
 *KECA—News, Shaping the War.
 KHJ—Happy Homes, Norma Young.
 *KFVB—News.
 *KMTR—Pianos.
 *KRKD—News, Music.
 *KWKW—Off the Press.
 *KGB—Miracles of Faith.
 *KVOE—Variety.
 *KFOV—Diana Gayle.

KGER—We Won't Forget.
 3:35—KECA—Ruth Wentworth.
 3:45—KFI—Woman of America.
 *KNX—The World Today.
 KHJ—Bill Hay Reads the Bible.
 KECA—Jay Burnett.
 KFVB—Jazz.
 KMTR—Santaella Ensemble.
 KGB, KVOE—Johnson Family.
 KFVB—Organ Interlude.
 KGER—War Production Training.
 KFXM—Hilites in Headlines.
 3:55—KNX—Joseph Harsch.
 4—KFI—Dr. Kate.
 KNX—Lady of the Press.
 *KECA, KFOV, KGFJ—News.
 *KHJ, KGB, KFXM, KVOE—News, Fulton Lewis, Jr.
 *KMPC—News, From All Fronts
 KFVB—Bert Flske.
 *KMTR—News, Hollywood Reporter.
 KFAC—Musical Comedy.
 KWKW—Blnk Crosby.
 KFVJ—Piano Music.
 KGER—P. T. News, John Brown.
 4:15—KFI, KFSD—News of the World.
 KNX—Unscheduled.
 KRK, KGB, KFXM, KVOE—Real Life Stories.
 *KECA—General Pierce.
 *KMPC—Pan-Americana.
 KFVB—Charlotte Goodman.
 KMTR—Radio Newsreel.
 KGFJ—Name the Tune.
 KWKW—Harry James.
 *KFVJ—News.
 KRKD—Movieland Quiz.
 KFOV—Alvino Rey Orch.
 4:30—KFI—Art Baker's Notebook.
 KNX—Open House.
 KECA, KFMB—Andy and Virginia.
 KHJ, KGB, KVOE—World's Front Page.
 *KFVB—News, Vocal Varieties

GAY, RIB-TICKLING COMEDY
Andy & Virginia
 MON, WED, FRI.
4:30 P.M. KECA
 SPONSORED BY
 LYON VAN & STORAGE CO.

KMTR—Old Age Pensions.
 KWKW—Glen Miller.
 KRKD—Tunes of the Day.
 KFXM—Dr. Philip M. Lovell.
 KFVB—Dave Rose Orch.
 4:45—KECA—Captain Jack.
 KHJ, KFXM—Frolies.
 KMPC—Music by D'Artega.
 KFVB—Stuart Hamblen.
 KMTR—Something for the Girls.
 KGFJ—Gas House Concert.
 KWKW—Tommy Dorsey.
 *KRKD—News.
 *KFOV—Eddie Dean.
 KGB, KVOE—Safety Legion.
 *KFSD—H. V. Kaltenborn.
 5—KFI, KFSD—OK for Release.
 KNX—Fletcher Wiley.
 KECA, KFMB—Terry and the Pirates.
 *KHJ, KFXM, KGER—News.
 *KMPC—News, Local Events.
 *KMTR—News, Music.
 KWKW—American Jewish Hr.
 KGFJ—Jive at 5.
 KPAS—Uncle Charlie.
 KRKD—Songs of the Saddle.
 KFOV—Sunshine Pastor.
 5:15—KFI, KFSD—News.
 KNX—Music Library.
 KECA—Dick Tracy.
 KHJ, KGB, KFXM, KVOE—Superman.
 KMPC—Variations in Rhythm.
 KMTR—Salute to the Services.
 *KFAC, KFVJ—News.
 5:30—KFI, KFSD—Voice of Firestone.
 *KNX—Harry Flannery.
 KECA, KFMB—Jack Armstrong.
 KHJ, KGB, KFXM, KVOE—Adventures of Tom Mix.
 KMPC—World of Song.
 KMTR—Irwin Allen.
 KFAC—Whoa Bill Club.
 KRKD—Race Results.
 KFVJ—Evening Serenade.
 5:45—KNX—News, Truman Bradley.
 KECA—Korn Kobblers.
 *KHJ, KGB, KFXM, KVOE—Night News Wire.
 KMPC—Help Wanted.
 *KMTR—K. Louis Flatau, News.
 KGER—God's Quarter Hour.
 5:55—KNX—Bill Henry.

6—KFI, KFSD—A Song Is Born.
 KNX—Mayor of the Town.
 *KECA—News.
 *KHJ, KGB, KFXM, KVOE—News, Gabriel Heatter.
 *KMPC—News, Sportstime.
 *KFVB, KFOV, KGER—News.
 *KMTR—News, Music.
 KGFJ—Musical Digest.

LOCKHEED AIRCRAFT
 presents
HERBERT MARSHALL
 in "THE MAN CALLED X"
 KNX 6:30 PM Mondays

KFAC—Music for Everyone.
 KPAS—Hospitality House.
 KWKW—Italian Melodies.
 6:15—KHJ, KGB, KFXM, KVOE—Screen Test.
 *KECA—Peter de Lina.
 *KFVB—John B. Hughes, "News and Views."
 *KMTR—America Looks Ahead.
 KPAS—Christ Lutheran Ch.
 KRKD—Sweet and Lovely.
 KFOV—Mr. and Mrs. America.
 *KFVJ—News.
 6:30—KFI—Vacation Serenade.
 KNX—The Man Named X.
 KECA, KFMB—Spotlight Bands.
 KHJ, KFXM, KVOE—Army Air Force.
 KMPC—Barber Shop Quartet.
 KFVB—America Dances.
 KWKW—Hoyes Hour.
 KPAS—Church of Christ.
 KFOV—Hal's Memory Room.
 KRKD—Townsend Plan.
 *KMPC—William Parker.
 KMTR—Editor's Notebook.
 KFSD—Television.
 6:55—KECA, KFMB—Coronet Story Teller.

7—KFI—Carnation Contented Hour.
 KNX—Screen Guild Players.
 *KHJ, KGB, KFXM, KVOE—Henry Gladstone.
 *KECA, KFMB—Raymond Gram Swing.
 *KMPC—News, Music Box.
 *KMTR—News, Music.
 *KRKD, KPAS, KGER—News.
 KFAC—Floyd A. Allen.
 KGFJ—Slow Tunes.
 7:15—KHJ, KGB, KFXM—Lowell Thomas.
 *KECA—Ted Malone.
 KMTR—W. B. Record.
 KPAS—C. I. O. Reporter.
 KFOV—Salute to the Services.
 7:30—KFI, KFSD—Dr. I. Q.
 KNX—Thanks to the Yanks.
 KECA, KFMB—Horace Heidt for Servicemen.
 KHJ, KGB, KFXM, KVOE—Lone Ranger.
 KMTR—Dr. Clem Davies.
 KRKD—Do You Know?
 KGFJ—Spanish Hour.
 7:45—KFVB, KFOV—Major Hubert Turner, Comment.
 KFVJ—Carter Wright.

8—KFI, KFSD—Chestersfield Music Shop.
 KNX—I Love a Mystery.
 KECA, KFMB—Watch the World Go By.
 KHJ, KGB, KFXM, KVOE—Sherlock Holmes.
 *KMPC—News, Musical Milestones.
 *KFVB—Reuters' News Dispatches.

FLOYD B. JOHNSON
 and
King's Ambassador Quartet
 KMTR—8:05-9:00 P. M.
 Also 10:30-10:45 A. M.
 Monday through Friday

*KMTR, KPAS—News.
 KFAC—Evening Concert.
 KGER—Rev. Smith.
 KMTR—Floyd B. Johnson.
 KPAS—J. Frank Burke.
 8:15—KFI, KFSD—Fleetwood Lawton.
 KNX—Dateline.
 KECA, KFMB—Lum & Abner.
 KFVB—Rene Williams Orch.
 KPAS—Hon. Jerry Voorhis.
 8:30—KFI—Cavalade of America.

KNX—Gay Nineties Revue.
 KECA, KFMB—Counterspy.
 KHJ, KGB, KFXM, KVOE—Point Sublime.
 KGFJ—Dance Rhythm.
 8:45—KFVB—Help Wanted.
 KPAS—P. E. Gardner.
 8:55—KNX—Wallace Sterling.
 9—KFI—Telephone Hour.
 KNX—Suspense.
 KECA, KFMB—Blind Date.
 *KHJ, KGB, KFXM, KVOE—News, Glenn Hardy.
 *KMPC—News, Concert Hall.
 KFVB—Victory Service Men's Club.
 *KMTR—News, Dr. A. U. Michelson.
 KPAS—Dr. Louis Talbot.
 9:15—KHJ, KGB, KFXM, KVOE—Cecil Brown, News.
 9:30—KFI—Hawthorne House.
 KNX—Vox Pop.
 *KHJ, KGB, KFXM, KVOE—Fulton Lewis, Jr.
 *KECA—News.
 KMPC—The World Passes By.
 KFVB—Dave Ormont.
 KMTR—Ham and Eggs.
 KPAS—Life and Health.
 9:45—KECA—Preview Parade.
 KHJ, KGB, KFXM, KVOE—Nick Carter.
 *KFVB—Sam Balter.
 KMTR—Spade Cooley Orch.

DANCE TONITE
 10 to 12 P. M.
 Every Night Except Sunday
KFWB
 America's Finest Bands

*KMTR—News, Bob Brooks.
 KFAC—Lucky Lager Dance Time.
 KGFJ—Bank, Nightwatchman, 'till 6 a.m.
 *KFVJ—Newsical, 3 Hrs.
 10:15—KFI—Manchester Boddy.
 *KNX—Commentary, William Winter.

Hollywood Spotlight
 with Erskine Johnson
 10:00 P. M. — KECA
Inside the News
 with Edward Jorgenson and Norman Nesbitt
 10:30 P. M. — KFI
THRIFTY DRUG STORES

KNX—Sports Review.
 KECA, KFMB—Court of Public Opinion.
 KHJ—Johnson Family.
 KMPC—Let's Dance.
 KGB, KFXM, KVOE—Harmony Hall.
 10:45—KFI—Reserve.
 KNX—Gayle & Charles.
 KMTR—Hal Grayson Orch.
 11—KFI, KNX, KHJ—News.
 *KECA—News, Classic Hour.
 KFVB—Eastside Dance Tonite.
 *KMTR—News, Music.
 *KFVJ—Newsical.
 11:15—KFI—Musical Interlude.
 KHJ—Wings Over the West Coast.
 KFAC—Lucky Lager Dance Time.
 KMPC—King Cole Trio.
 KMTR—Benny Carter.
 11:20—KFI—Claretta Lavere.
 KNX—Bob Mair Orch.
 11:30—KFI—Diamond Harmonales.
 KMTR—The Lamplighter.
 *KFVJ—Newsical, 'till 1 a.m.
 11:45—KHJ, KFSD—News.
 KFI—Balladette.
 11:55—KNX, KMTR, KFVB—News.
 KFI—Musical Encore.

TUESDAY, AUG. 8

★Indicates News Broadcasts.

At hours where no listing is shown for a local station, recorded music has been scheduled.

- 8-KFI-Johnny Murray.
- KNX-Mark Breneman.
- KECA-Between the Lines.
- KHJ, KGB, KFXM, KVOE-

Lighthouse Melodies

The Gortner Team

KFWB

Mon. thru Sat., 6:30 A.M.

- Shady Valley Folks.
- ★KMPC-News, William Parker
- ★KMTR-News, Rev. H. O. Ebertson.
- KECA-Country Church of Hollywood.
- ★KPAS, KGFJ, KFOX, KGER-News.
- KWKW-Haven of Rest.
- KRKD-Morning Melodies.
- KFVD-Stuart Hamblen.
- 8:15★KFI-T. B. Blakiston, Commentator.
- KNX-Valliant Lady.
- ★KECA-News.
- KMPC-Market Report, Music.
- KFWB-Bands in Review.
- KMTR-Dr. A. U. Michelson.
- KGFJ-Tuneful Tunes.
- KFOX-Rev. Mabel Bell.
- KGER-Mizpah.
- 8:30★KFI, KFAC, KRKD-News.
- KECA, KFMB-McNeill's Breakfast Club.
- ★KHJ-Frank Hemingway, News.
- KMPC-Unity Daily Word.
- KFWB-Help Wanted.
- KPAS-Baptist Brothers.
- KWKW-Am. League Praying Mothers.
- KFOX-Rev. Kenneth Stepp.
- ★KRKD-News Headlines.
- KFXM-Sunshine Service.
- KGB, KVOE-Gordon Fleming
- 8:45-KFI-David Harum.
- KFI-Aunt Jenny's Stories.
- ★KFWB-News.
- KMTR-Bible Treasury.
- KGER-Rev. Bennington.
- KGFJ-Mid-Morning Melodies.
- KFOX-Sarah Flowers.
- KFVD-Vocal Favorites.
- KVOE-Bing Crosby.
- 8:55-KGB, KFXM-Charlotte Deeble.
- 8:58-KMTR-Time Signal.
- 9★KFI-News.
- KNX-Kate Smith.
- ★KHJ, KGB, KFXM, KVOE-Boake Carter, News.
- KECA-Glamor Manor.
- ★KMPC-News, Sweet Lellani Hit a Day.
- KFWB-Health Talk.
- ★KMTR-News, Pillared Doctrines.
- KFAC-Plano Briefs.
- KRKD-Sagebrush Serenade.
- KWKW-Variety.
- KPAS-Polly Patterson.
- ★KGFJ, KGER, News.
- KFOX-Firebrands for Jesus.
- 9:05★KFI-Edward Jorgenson, Commentator.
- KGER-Curtis H. Springer.
- 9:15★KFI, KFSD-Larry Smith, Commentator.
- KNX-Big Sister.
- KHJ-Time Out.
- KMPC-Say It With Music.
- KFWB-Islands Songs.
- KGFJ-Medical.
- KFAC-Voice of Health.
- KWKW-Jimmy Dorsey.
- KGER-Rev. J. A. Lovell.
- KGB-Shipmates.
- KFXM-Future Unlimited.
- 9:20-KFXM-Old Family Almanac.
- 9:30★KFI-Major H. S. Turner, Commentator.
- KNX-Romance of Helen Trent.
- KECA, KFMB-Breakfast at Sunrise.
- KHJ, KGB, KFXM, KVOE-Midland, U.S.A.
- ★KFWB, KFAC, KWKW-News
- KMTR-W. B. Record.
- KPAS-Scratches and Jockeys
- KGER-Radio Revival.
- KFVD-Dr. Richardson.

- KGFJ-Swing Serenade.
- KFSD-Across the Threshold.
- 9:40-KFI-Magazine Page.
- KFWB-Sweet Lellani Time.
- 9:45★KFI-Ronny Mansfield, Songs
- KNX-Our Gal Sunday.
- KHJ, KGB, KFXM-Amazing Jennifer Logan.
- KFWB-Midmornning Melodies.
- KMTR-Curtis H. Springer.
- ★KRKD-News, Clifton.
- KFAC-Midmornning Serenade.
- KWKW-Willard Messenger.
- KGFJ-Sweet and Low.
- KFSD-Gallant Heart.
- KGER-Full Gospel.
- KFVD-Here Comes the Parade.
- 9:55★KFI-News.
- 10★KFI-Voice of a Nation.
- KNX-Life Can Be Beautiful.
- ★KHJ, KGB, KFXM, KVOE-News, Glenn Hardy.
- ★KECA, KFMB-Tony Morse.
- ★KMPC-News, Hodge Podge Time.
- ★KMTR-News, Music.
- KFWB-Kitchen Kollege, Chef Millani.
- KPAS-Harmony Homestead.
- KWKW-Metropolitan Scratch Sheet.
- KKRD-Turf Bulletin.
- ★KGFJ-News.
- KFOX-Turf News.
- ★KGER-News, Mission Workers.
- 10:15★KFI-Peter de Lima.
- KNX-Ma Perkins.
- RECA-Art Baker.
- KHJ, KGB, KFXM, KVOE-Jack Berch.
- KMTR-Chicago Tabernacle.
- ★KPAS-News.
- KGFJ-Voice of Health.
- KGER-Kingdom Within.
- KRKD-Dr. O. M. Richardson
- KWKW-Dave Rose.
- KFOX-Rev. Emma Taylor.
- 10:30-KFI, KFSD-Aunt Mary.
- ★KNX-Bernadine Flynn, News.
- KHJ-Sewing School.
- RECA-My True Story.
- KMPC-Shamrock Singer.
- ★KFWB, KFAC, KWKW-News
- KMTR-Floyd B. Johnson.
- KPAS-Woman's World.
- KGFJ-Quiet Moments.
- KFVD-Union Rescue Mission.
- KGB, KFXM-Luncheon with Lopez.
- KGER-Sunshine Pastor.
- 10:45★KFI-Art Baker, News.
- KNX-The Goldbergs.
- KHJ, KGB, KFXM, KVOE-American Woman's Jury.
- KMPC-Home Chats.

TUESDAY Program Highlights

Morning Programs Appear in Lightface Type; Afternoon and Evening Programs in Boldface.

Variety

- 8:00-Johnny Murray, KFI.
- 9:00-Kate Smith, KNX.
- 9:30-Breakfast at Sardi's, KECA-KFMB.
- 10:00-Chef Millani, KFWB.
- 11:30-Jane Cowl, KHJ.
- 4:30-Art Baker's Notebook, KFI
- 5:30-Date with Judy, KFI.
- 6:00-Jack Pepper Show, KNX.
- 6:30-Spotlight Bands, KECA-KFMB.
- 7:00-Charlotte Greenwood, KFI.
- 7:30-Let Yourself Go, KECA.
- 7:30-Raleigh Room, KFI.
- 8:00-Mercer-Stafford Show, KFI
- 8:15-Lum and Abner, KECA-KFMB.
- 8:30-Johnny Presents Ginny Simms, KFI.
- 8:30-Nit Wit Court, KECA-KFMB.
- 9:00-Everything for the Boys, KFI.
- 9:00-Romance, KNX.
- 3:15-It's Murder, KECA.
- 4:30-World's Front Page, KHJ.
- 6:30-Words at War, KFI.

War

Drama

- 6:00-Mystery Theater, KFI.
- 6:30-The Doctory Fight, KNX.
- 6:58-Coronet Story Teller, KECA-KFMB.
- 7:00-Norman Corwin, KNX.
- 7:30-Red Ryder, KHJ.

| | | | | | | | | | | | |
|------|------|------|------|------|------|------|------|------|------|------|------|
| KMTR | KFI | KECA | KHJ | KFVD | KPAS | KFSG | KGFJ | KFXM | KFAC | KGER | KWKW |
| KFSD | KMPC | KIEV | KFWB | KNX | KKRD | KPPC | KFOX | KGB | KVOE | | |
| 570 | 640 | 780 | 930 | 1020 | 1150 | 1240 | 1330 | 1390 | 1490 | | |
| 600 | 710 | 870 | 980 | 1070 | 1110 | 1230 | 1280 | 1360 | 1430 | 1490 | |

- KFWB-Science of Mind.
- KMTR-Talks and Tunes.
- KFOX-Pastor Sweazy.
- KGFJ-Salon Swing.
- KPAS-Hacienda Manana.
- KWKW-Mills' & King's Men.
- KKRD-Midnight Mission.
- 10:55-KECA-Aunt Jemima.
- 11-KFI, KFSD-Guiding Light.
- KNX-Partia Faces Life.
- ★KECA, KFMB-Baukhase Talking.
- ★KHJ, KGB, KVOE-Cedric Foster.
- ★KMPC, KGFJ, KFVD, KGER-News.
- KFWB-Al Jarvis.
- ★KMTR-News, Dr. Louis Talbot.
- KWKW-Care of the Body.
- KPAS-Rodeo Rhythm.
- KFAC-Floretta.
- KFXM-Behind the Gun.
- 11:15-KFI, KFSD-Today's Children
- KNX-Joyce Jordan, M.D.
- KECA, KFMB-Mystery Chef.
- KMPC-Bing Crosby.
- KGFJ-Sweet and Low.
- ★KWKW-News.
- KFOX-Spotlight Bands.
- KGB, KVOE-Footlight Rhapsody.
- KFXM-Jack Teagarden Orch.
- 11:25-KHJ-Owl Program.

SWEET AND LOW
9:45-10:00 A.M.
11:15-11:30 A.M.
KGFJ
Mon. thru Sat.
Sweet Music

- 11:30-KFI, KFSD-Woman in White
- KNX-Young Dr. Malone.
- KECA-Musical Moments.
- KHJ, KGB, KFXM, KVOE-Jane Cowl.
- KMPC-Stamp Us.
- KMTR-Curtis H. Springer.
- ★KPAS-Paradise Independent.
- ★KFAC, KFOX-News.
- ★KRKD-News, Douglas.
- KWKW-Freddy Martin.
- KGFJ-Pot-Pourri.
- KGER-Rev. Chas. Greenemyer.

- 11:45-KFI-Hymns of All Churches.
- KNX-Perry Mason.
- ★KECA, KFMB-News, Ted Meyers.
- KHJ, KGB, KFXM, KVOE-Keltogg Musical Library.
- KPAS-Hal Hart.
- KWKW-Frank Sinatra.
- KFVD-Violet Schram.
- 11:55★KWKW-News.
- KMPC-Prayer.
- 12-KFI-Farm Reporter.
- KNX-Mary Marlin.
- ★KHJ-Broadway News.
- KECA, KFMB-Morton Downey.
- ★KMPC-News, Garden Hints.
- KMTR-News, Western, 'Live'
- KPAS-Rancho 11-10.
- KFAC-Luncheon Concert.
- ★KGFJ, KGER, KGB, KVOE-News.
- KWKW-Lunch With Moores.
- KFOX-Merle Lindsay & Boys
- KRKD-Prairie Schooner.
- KFVD-Editor of the Air.
- KFXM-Treasury Salute.
- 12:15-KFI-Ma Perkins.
- KNX-Neighbors, Irene Beasley.
- KECA-Hollywood Star Time.
- KHJ-Johnson Family.
- KMPC-Norman Nesbitt.
- KWKW-Open Bible Soc.

OPEN BIBLE PRAYER REVIVAL
12:15 P.M. Daily-3 P.M. Sun.
Rev. John R. Richey
KWKW-1430

- KGER-1390 Club.
- KGB, KVOE-Palmer House Concert.
- ★KFXM, KFOX-News.
- KFI-Pepper Young's Family.
- KNX-Bright Horizon.
- KHJ-Homemakers' Club.
- ★KECA-Kiernan's News Corner
- KMPC-Curtain Calls.
- ★KFWB-News.
- KMTR-Songs You Love.
- KFAC-Talk.
- KFOX-March Time.
- KFVD-Violet Schram.
- KWKW-Dinah Shore.
- KGB-Molly Morse.
- KFXM-Farm Front.
- KVOE-Luncheon Dance.
- 12:45-KFI-Right to Happiness.
- KNX-Bachelor's Children.
- KECA-Memories in Melody.
- KFWB-Al Jarvis.
- ★KFAC-News.
- KWKW-Dick McIntyre.
- KGB-Rhythms and Romance.
- KFXM-Sons of Pioneers.
- KVOE-Skyline Serenade.
- KFOX-Meet the Band.
- 1-KFI, KFSD-Backstage Wife.
- KNX-This Changing World.
- ★KECA, KFMB-World Wide Review.
- KHJ, KGB, KFXM, KVOE-Think Hard Now.
- ★KMPC-News, Sweet Lellani.
- ★KFWB-News.
- ★KMTR-News, Music.
- ★KGFJ, KGER, KFVD-News.
- ★KWKW-News, Treasury Star
- KFAC-Dr. Walter Raymond.
- 1:15-KFI, KFSD-Stella Dallas.
- ★KNX-Bob Andersen.
- KHJ-Sweet and Sentimental.
- KECA, KFMB-Radio Parade.
- KMPC-Today's Band.
- KFWB-Al Jarvis.
- KMTR-Dr. O. M. Richardson Organ.
- KWKW-Treasury Song.
- KFAC-Gems of Melody.
- KGFJ-Blood Bank.
- KFXM-Moods in Music.
- KVOE-Open House.
- 1:25★KNX, KWKW-News.
- 1:30-KFI, KFSD-Lorenzo Jones.
- KNX-Musical Library.
- KHJ, KGB, KFXM, KVOE-Full Speed Ahead.
- ★KECA-Time Views the News.
- KMPC-Family Bible.
- KMTR-Western, Live Talent.
- ★KPAS, KRKD-News.
- KWKW-Joe Reichman.
- KFOX-Concert Master.
- KGFJ-Record Time.
- KGER-George Strance.
- 1:45-KFI, KFSD-Young Widder Brown.
- KNX-Afternoon Dance.

- ★KECA—Blue Newsroom Review
- KMPC—Rendezvous with Romance.
- KFAC—Between the Lines.
- KRKD—Singing Waiters.
- KPAS—Bing Sings.
- KWKW—Boy Scouts.
- EGFJ—Frank Sinatra Sings.
- 7:30★KECA—Edward Jorgenson.
- 2★KFI—When a Girl Marries.
- KNX—Unscheduled.
- ★KHJ—This Changing World.
- KECA, KFMB—What's Doing, Ladies.
- ★KMPC—News, Swing Shift.
- KMTR—News, Music.
- KFAC—Gems of Melody.
- KWKW—Tony Martin.
- KFOX—Organ Treasures.
- KRKD—Concert Melodies.
- KFVD—Victory Parade.
- KGB, KFXM, KVOE—Faces and Places.
- KGJF—Town Crier Presents.
- KGER—Long Beach Band.
- 2:15★KFI—We Love and Learn.
- KNX—Pot Luck Party.
- ★KHJ—Today on the Coast.
- KMTR—Win Morro.
- KWKW—Larry Clinton.
- KFOX—Public Butlin.
- KGB, KFXM, KVOE—U. S. Marine Band.
- KFSD—Classic Hour.
- 2:30★KFI—Just Plain Bill.
- ★KECA—Behind the War News
- KFWB—Hal Styles.
- KMTR—Victory House.
- KPAS—Slapsy Maxie's.
- KWKW—Today's Favorites.
- ★KRKD—News.
- KFOX—Songs of the West.
- 2:40★KNX—News.
- 2:45★KFI—Front Page Farrell.
- KNX—Wilderness Road.
- KECA—Frances Sculler.
- KRKD—Salvatore Santaella.
- KHJ, KGB, KVOE—Radio Tour.
- ★KFAC, KFVD—News.
- 3★KFI—Road of Life.
- KNX—Housewives' Protective League.
- ★KMPC—News, Big League Baseball.
- ★KECA—Three o'Clock News.
- KFWB—Melody Matinee.
- ★KMTR—News, Home Front Facts.
- ★KPAS—Listeners' Digest.
- KWKW—For Whom We Fight
- KFAC—Musical Masterpieces.
- ★EGFJ, KGER—News.
- KRKD—Matinee Melodies.
- KFOX—Buddy Cole Orch.
- KGB, KVOE—Prayer, Griffin Reporting.
- KFXM—Prayer, Devotions.
- 3:15★EGFJ—Smile Awhile.
- 3:15★KFI—Star Playhouse.
- KHJ—Treasury Star Parade.
- KECA, KFMB—It's Murder.
- KMTR—Eugenia Clair.
- KWKW—Don Allen.
- KPAS—Juke Box Matinee.
- KFOX—Hawaii Calls.
- KVOE—Treasury Salute.
- 3:30★KFI—Vic and Sade.
- KNX—Lynn Murray's Music.
- KHJ—Happy Homes, Norma Young.
- ★KECA—News, Shaping the War.
- ★KFWB, KRKD—News.
- KMTR—Pianos.
- ★KRKD—News Headlines.
- ★KWKW—Off the Press.
- KFOX—Diana Gayle.
- KGER—We Won't Forget.
- KFXM—Boswell Sisters.
- KVOE—Of Civic Interest.
- 3:35★KECA—Ruth Westworth.
- 3:45★KFI—Woman of America.
- ★KNX—World Today, Joseph Harsch.
- KECA—Jay Burnett.
- KHJ—Bill Hay Reads the Bible.
- KFWB—Jazz.
- KMTR—Santaella Ensemble.
- KWKW—Poetry Corner.
- KFXM—Billies in Headlines.
- KGB, KVOE—Johnson Family.
- 4★KFI—Dr. Kate.
- KNX—Lady of the Press.
- ★KECA, KGER, KGJF, KFOX, KVOE—News.
- ★KHJ, KGB, KFXM, KVOE—Fulton Lewis, Jr.
- ★KMPC—News, From All Fronts.
- KFWB—Bert Fiske.
- ★KMTR—News, Music.
- KFAC—Musical Comedy Review.
- KWKW—Bing Crosby.
- KFVD—Piano.
- 4:15★KFI, KFSD—World News.
- KNX—Unscheduled.
- KHJ, KGB, KFXM, KVOE—Real Life Stories.

★KECA—General Pierce.
KMPC—Pan-Americana.

TOP NAMES
Radio News Reel
4:15 P. M. DAILY
KMTR - 570 Kc.

- KFWB—Gospel and Song.
- ★KMTR—Radio Newsreel.
- ★KFVD—News.
- KGJF—Name the Tune.
- KWKW—Harry James.
- KRKD—Movieband Quiz.
- KFOX—Alvino Rey Orch.
- KGER—John Brown.
- 4:30★KFI—Art Baker's Notebook.
- KNX—American Melody Hour.
- KHJ, KGB, KVOE—World's Front Page.
- KECA—Navy Waves.
- KMTR—Old Age Pensions.
- KRKD—Tunes of the Day.
- KWKW—Glen Miller.
- KFVD—Tea Time Music.
- KFXM—Dr. Philip Lovell.
- 4:45★KHJ, KFXM—Frolics.
- KECA—Twilight Tales.
- KMPC—Music by D'Artega.
- KFWB—Stuart Hamblen.
- KWKW—Tommy Dorsey.
- KFOX—Eddie Dean.
- ★KRKD—News, Browning.
- KGJF—Gas House Concert.
- KGER—Colonial Tabernacle.
- KGB, KVOE—Safety Legion.
- 5★KFI, KFSD—OK for Release.
- KNX—Fleicher Wiley.
- ★KHJ—Broadway News.
- KECA, KFMB—Terry and the Pirates.
- ★KMPC—News, Local Events.
- KMTR—News, Music.
- KWKW—American Jewish Hr.
- KPAS—Uncle Charlie.
- KRKD—Songs of the Saddle.
- KGJF—Jive at 5.
- KFVD—Evening Serenade.
- KFOX—Sunshine Pastor.
- ★KGER, KFXM—News.
- KVOE—Variety.
- 5:05★KGER—Olga Graves.
- 5:15★KFI, KFSD—News.
- KNX—Musical Library.
- KECA—Dick Tracy.
- KHJ, KGB, KFXM, KVOE—Superman.
- KMPC—Variations in Rhythm.
- KMTR—Belle Martell, Sports.
- ★KFAC, KFVD—News.
- 5:30★KFI, KFSD—A Date with Judy.
- ★KNX—Harry W. Flannery.
- KECA, KFMB—Jack Armstrong.
- KHJ, KGB, KFXM, KVOE—Adventures of Tom Mix.
- KMPC—World of Song.
- KMTR—Irwin Allen.
- KFAC—Whom Bill Club.
- KRKD—Race Results.
- 5:45★KNX—Truman Bradley, News.
- KECA—Korn Kobblers.
- ★KHJ, KGB, KFXM, KVOE—Night News Wire.
- KMPC—Help Wanted.
- ★KMTR—K. Louis Flatan, News.
- KFOX—Old Age Pensions.
- 5:55★KNX—Bill Henry.
- 6★KFI—Mystery Theater.
- KNX—Jack Pepper Show.
- ★KHJ, KGB, KFXM, KVOE—Gabriel Heatter.
- ★KECA, KFWD—News.
- ★KMPC—News, Sportstime.
- ★KMTR—News, Music.
- ★KFOX, KGER—News.
- KFAC—Music for Everyone.
- KGJF—Musical Digest.
- KWKW—Italian Melodies.
- KPAS—Future Pianists.
- 6:15★KHJ, KGB, KFXM, KVOE—Screen Test.
- ★KECA—Peter de Lima.
- ★KFWB—John B. Hughes, "News and Views."
- ★KMTR—America Looks Ahead.
- ★KFVD, KFSD—News.
- KPAS—Lincoln Ave. Pres. Ch.
- 6:30★KFI, KFSD—Words at War.
- KNX—The Doctor Fights, Penicillin.
- KECA, KFMB—Spotlight Bands.
- KHJ, KFXM—American Forum.
- KMPC—Barber Shop.
- KFWB—"America Dances."
- KWKW—Hoyes Hour.
- KPAS—Church of Christ.
- KVOE—Gospel Light.
- 6:45★KAS—Townsend Plan.
- KMPC—William Parker.

6:55—KECA—Coronet Story Teller.
7★KFI, KFSD—Charlotte Greenwood.

KNX—Columbia Presents Norman Corwin.

★KECA, KFMB—Raymond Gram Swing.

★KMPC—News, Music Box.

KFWB—Joe Hernandez.

★KMTR—News, Viennese Ensemble.

KGJF—Show Tunes.

★KRKD, KPAS, EGER—News.

7:05—KPAS—Help Wanted.

7:15★KHJ, KGB, KFXM, KVOE—Lowell Thomas.

★KECA, KFMB—News.

KMTR—W. B. Record.

7:30—KFI, KFSD—Raleigh Room,

Melodies America Loves

Eula Beal
Contralto

KNX—Tuesday, 7:30 P. M.
Inglewood Park Cemetery Ass'n.

- Hildegarde.
- KNX—Inglewood Park Concert.
- KECA, KFMB—Reserve.
- KHJ, KGB, KVOE, KFXM—Red Ryder.
- ★KFWB—News.
- KMTR—Dr. Clem Davies.
- KRKD—Do You Know?
- KGJF—Spanish Hour.
- 7:45★KFWB, KFXM—Major Hubert Turner Comment.
- ★KFAC—News.
- 8★KFI, KFSD—Chesterfield Music Shop.
- KNX—I Love a Mystery.
- ★KECA, KFMB—Watch the World Go By.
- KHJ, KFXM, KVOE—Count of Monte Cristo.
- ★KMPC—News, Music.
- ★KFWB—Dispatch from Reuters'.
- ★KMTR—News, Grace Dotson.
- ★KPAS—News.

★STU WILSON'S FUN SHOW★

'Pay Day Quiz'
8 P.M. TUESDAYS
KHJ

Sponsored by BARBARA ANN BREAD

- 8:05—KPAS—J. Frank Burke.
- 8:15★KFI, KFSD—Fleetwood Lawton.
- KNX—John Nesbitt's Passing Parade.
- KECA, KFMB—Lum & Abner.
- KFWB—Bene Williams Orch.
- 8:30—KFI, KFSD—Johnny Presents Ginny Simms.
- KNX—Big Town.
- KECA, KFMB—Nit Wit Court
- KHJ, KGB, KFXM, KVOE—Freedom of Opportunity.
- ★KFWB—News.
- KMTR—Central Church of Christ.
- KGJF—Dancing Rhythm.
- KFOX, KPAS—Judge Gardner.
- 8:45—KFWB—Help Wanted.
- 9★KFI, KFSD—Everything for the Boys.
- Haymes-Jenkins.
- KNX—Romance.
- KECA—Two Bells Theater.
- ★KHJ, KGB, KFXM, KVOE—News, Glenn Hardy.

DON'T MISS
THE BULLOCKS SHOW

"STAR PERFORMANCE"
9:30 P. M.
KFI • TUESDAYS

★KMPC—New, Music.

KFWB—Strollin' Tom.

- ★KMTR—News, Dr. A. U. Michelson.
- 9:15★KHJ, KGB, KFXM, KVOE—Rex Miller.
- 9:25—KNX—Dramatic Story.
- 9:30—KFI—Adventures in Good Radio.
- KNX—Edwin C. Hill.
- ★KECA, KFMB—News.
- ★KHJ, KGB, KFXM, KVOE—Fulton Lewis, Jr.
- 9:45—KECA, KFMB—Preview Parade.
- KNX—Tapestries of Life.
- KHJ, KGB, KFXM—Nick Carter.

"TAPESTRIES OF LIFE"
NARRATION BY
★IAN KEITH
Star of stage, screen and radio.

STORIES BY
★DAVID HANNA
Widely read news columnist.

SPONSORED BY
FOREST LAWN MEMORIAL PARK

EVERY TUESDAY
KNX 9:45 P. M.

- ★KFWB—Sam Balter.
- 10★KFI—Richfield Reporter.
- ★KNX—Ten o'Clock Wire.
- KECA, KFMB—Erskine Johnson (Thrifty Drug).
- KHJ, KGB, KFXM, KVOE—Chris Cross Orch.

Hollywood Spotlight
with Erskine Johnson
10:00 P. M. — KECA

Inside the News
with Edward Jorgenson and Norman Nesbitt
10:30 P. M. — KFI

THRIFTY DRUG STORES

★KMPC—News, Moments of Melody.

KFWB—Eastside Dance Tonite.

DANCE Tonite
10 to 12 P. M.
Every Night Except Sunday
KFWB
America's Finest Bands

- ★KMTR—News, Olympic Fights
- KFAC—Lucky Lager Dance Time.
- KGJF—Hank, Night Watchman, till 6 a.m.
- ★KFVD—Newsical, 3 Hrs.
- 10:15★KFI—Cheque Your Music.
- ★KNX—William Winter, News.
- KHJ, KGB, KFXM, KVOE—Carmen Cavallero Orch.
- 10:30★KFI—Inside News (Thrifty Drug).
- KNX—Congress Speaks.
- KHJ—Johnson Family.
- KECA—Creeps by Night.
- KMPC—Let's Dance.
- ★KFVD—Newsical.
- 10:40★KFI—Reserve.
- KNX—Gayle and Charles.
- KFI—Eleventh Hour News.
- ★KNX—News, Bob Anderson.
- ★KHJ—News, Music.
- ★KECA—News, Classic Hour.
- ★KMPC—News, Let's Dance.
- KFWB—Eastside Dance Tonite.
- KFAC—Lucky Lager Dance Time.
- 11:15★KFI—Post Parade, Joe Ketchman Orch.
- KHJ—U. S. Marine Ban.
- KMPC—Kling Cole Trio.
- 11:30★KFI, KFSD—Pancho Orch.
- ★KFVD—Newsical 'till 1 a.m.
- KNX—Sunny Dunham Orch.
- 11:45★KHJ, KFSD—News.
- 11:55★KNX, KFWB—News.
- KFI—Musical Encores.

WEDNESDAY, AUG. 9

★Indicates News Broadcasts.

At hours where no listing is shown for a local station, recorded music has been scheduled.

- 8-KFI-Johnny Murray.
- KNX-Mark Breeman.
- ★KECA-Between the Lines.
- KHJ, KGB, KFXM, KVOE-Shady Valley Folks.
- ★KMPC-News, William Parker
- KFWB-Breakfast Club.
- ★KMTR-News, Pastor H. O. Egerton.
- ★KPAS, KGFJ, KGER, KFOX-News.
- KRKD-Morning Melodies.
- KFAC-Country Church.
- KWKW-Hal McIntyre.
- KFVD-Stuart Hamblen.

HAVEN OF REST

KPAS 8:30 A. M.

Mon., Wed., Fri.

First Mate Bob and the Good Ship Grace

- 9:05-KGER-Soul Patrol.
- 9:15★KFI-T. B. Blackston, Comment.
- KNX-Valiant Lady.
- ★KECA-News.
- KMPC-Market Report, Music.
- KMTR-Dr. A. U. Michelson.
- KWKW-Alvino Rey.
- KGFJ-Tuneful Tunes.
- KGER-Mizpah.
- KFOX-Rev. Mabel Bell.
- ★KPAS-Prayer Minute.
- 9:30★KFI, KFAC-News.
- KECA, KFMB-McNeill's Breakfast Club.
- KNX-Light of the World.
- ★KHJ-Frank Hemingway, News
- KMPC-Unity Daily Word.
- KPAS-Haven of Rest.
- KWKW-Variety.
- ★KRKD-News Headlines.
- KFOX-Rev. Kenneth Stepp.
- KFXM-Sunshine Service.
- KGB, KVOE-Walley Townsend.
- 9:45-KFI-David Harum.
- KNX-Aunt Jenny's Real Life Stories.
- KMTR-Bible Treasury.
- KFVD-Vocal Favorites.
- KGFJ-Mid Morning Melodies.
- KFOX-Sarah Flowers.
- KGB-Leo Huff Trio.
- KVOE-Bing Crosby.
- KGER-Rev. Bennington.
- 9:55-MBS-Charlotte Deebie.
- 9:58-KMTR-Time Signal.

Polly and Pat PATTERSON

"Household Hints"

KPAS-9:00 a. m.

Monday Thru Friday

- 9★KFI-News.
- KNX-Kate Smith.
- KECA-Glamor Manor.
- ★KHJ, KGB, KFXM, KVOE-Boake Carter, News.
- ★KMPC-News, Sweet Lilliant, Hit a Day.
- ★KMTR-News, Church Views the News.
- KFAC-Piano Briefs.
- KWKW-Azusa Temple.
- KPAS-Polly Patterson.
- KRKD-Sagebrush Serenade.
- KFVD-Waltz Time.
- KFOX-Firebrands for Jesus.
- ★KGFJ, KGER-News.
- 9:05★KGER-Curtis H. Springer.
- ★KFI-Edward Jorgenson, Comment.
- 9:15★KFI, KFSD-Larry Smith, Commentator.
- KNX-Big Sister.
- KHJ-Time Out.
- KMPC-Say It With Music.
- KFAC-Voice of Health.
- KWKW-Jimmy Dorsey.
- KGFJ-Medical.
- KGER-Rev. J. A. Lovell.
- KFXM-Future Unlimited.
- KVOE-Music Mixers.
- KGB-Serenading You.

9:30★KFI-Major H. S. Turner, Comment.

HEALTH TALKS

Monday thru Friday

1:15 p.m.-KMTR-570 Kc.

10:15 a.m.-KRKD-1150 Kc.

DR. O. M. RICHARDSON

D.C., Ph.C., Ph.D., D.Sc.

527 W. 7th St. YAndike 2435

- KNX-Romance of Helen Trent.
- KHJ, KGB, KFXM, KVOE-Midland, U.S.A.
- KECA, KFMB-Breakfast at Sardi's.
- ★KFWB, KFAC, KWKW-News
- KMTR-W. B. Record.
- KPAS-Scratches and Jockeys.
- KFVD-Dr. Richardson.
- KGFJ-Swing Serenade.
- KGER-Radio Revival.
- KFSD-Across the Threshold.
- 9:35-KVOE-Coast Guard Band.
- 9:40-KFI-Magazine Page.
- KFWB-Sweet Lilliant Time.
- 9:45-KFI-Romy Mansfield, Songs
- KNX-Our Gal Sunday.
- KHJ, KGB, KFXM, KVOE-Amazing Jennifer Jones.
- KFWB-Midmorning Melodies.
- KMTR-Curtis H. Springer.
- ★KRKD-News, Clifton.
- KFAC-Mid-Morning Serenade
- KWKW-Willard Messenger, -
- KGFJ-Sweet and Low.
- KFVD-Here Comes Parade.
- KGER-Full Gospel.
- KFSD-Gallant Heart.
- 9:55-KRKD-Oh, Oh!
- KHJ-Aunt Jemima.
- ★KFI-News.
- 10★KFI-Voice of a Nation.
- KNX-Life Can Be Beautiful.
- ★KHJ, KGB, KFXM, KVOE-News, Glenn Hardy.
- ★KECA, KFMB-Tony Morse.
- ★KMPC-News, Hodge Podge Time.
- KFWB-Kitchen Kollege, Chef Milani.
- ★KMTR-News, Music.
- ★KGFJ, KFOX-News.
- KPAS-Harmony Homestead.
- KWKW-Metropolitan Scratch Sheet.
- KFVD-Morning Serenade.
- KRKD-Turf Bulletins.
- ★KGER-News, Mission Work-

WEDNESDAY Program Highlights

Morning Programs Appear in Lightface Type; Afternoon and Evening Programs in Boldface.

Variety

- 8:00-Johnny Murray, KFI.
- 9:00-Kate Smith, KNX.
- 9:30-Breakfast at Sardi's, KECA-KFMB.
- 10:00-Chef Milani, KFWB.
- 3:10-Smile Awhls, KGFJ.
- 4:30-Andy and Virginia, KECA-KFMB.
- 6:00-Alan Young, KFI.
- 6:00-Jack Carson Show, KNX.
- 6:30-Mildred Bailey Show, KNX.
- 7:00-Kyser's Kollege, KFI.
- 8:00-Mercer-Stafford Show, KFI.
- 8:15-Lum and Abner, KECA-KFMB.
- 8:30-Beat the Band, KFI.
- 9:00-Allan Jones Show, KNX.
- 10:00-Hollywood Spotlight, KECA.
- 11:15-Halls of Montezuma, KHJ.

War

- 10:50-Leaders of United Nations, KHJ.
- 1:50-Mirandy, KECA.
- 5:15-Salute to the Services, KMTR.
- 8:00-Renters' News Dispatch, KFWB.
- 8:00-Television, Test Pattern, W6XYZ.
- 8:30-Television, To Keep Fit, W6XYZ.
- 9:00-Television, Vaudeville, W6XYZ.

Drama

- 9:45-Amazing Jennifer Logan, KHJ.

| | | | | | | | | | | | |
|------|------|------|------|------|------|------|------|------|------|------|------|
| KMTR | KFI | KECA | KHJ | KFVD | KPAS | KFSG | KGFJ | KFXM | KFAC | KGER | KWKW |
| KFSD | KMPC | KIEV | KFWB | KNX | KRKD | KPPC | KFOX | KGB | KVOE | | |
| 870 | 640 | 790 | 930 | 1020 | 1150 | 1240 | 1330 | 1390 | | | |
| 600 | 710 | 870 | 980 | 1070 | 1110 | 1230 | 1280 | 1360 | 1430 | 1490 | |

- 10:15★KFI-Peter de Lima.
- KNX-Ma Perkins.
- KECA-Robert Lee Johnson.
- KHJ, KGB, KFXM, KVOE-Jack Berch.
- KMTR-Chicago Tabernacle.
- ★KPAS-News.
- KGFJ-Voice of Health.
- KWKW-Dave Rose.
- KRKD-Dr. O. M. Richardson
- KGER-Kingdom Within.
- KFOX-Rev. Emma Taylor.
- 10:30-KFI, KFSD-Aunt Mary.

NOW PIERRE

Maestro of the Chasing Dish
With Marion Lee
WOMAN'S WORLD
on KPAS-10:30 A. M.

- ★KNX-Bernadine Flynn, News.
- KMPC-Shamrock Singer.
- KECA-My True Story.
- ★KFWB, KFAC, KWKW-News
- KMTR-Floyd B. Johnson.
- KGFJ-Salon Music.
- KPAS-Woman's World.
- KRKD-Samoloff.
- KFVD-Union Rescue Mission
- KGER-Sunshine Pastor.
- KGB, KFXM-Luncheon with Lopez.
- 10:45★KFI-Art Baker, News.
- KNX-The Goldbergs.
- KHJ-Hartz.
- KMPC-Home Chats.
- KFWB-Science of Mind.
- KMTR-Care of the Body.
- KRKD-Midnight Mission.
- KWKW-King's Men & Mills.
- KFOX-Pastor Sweazy.
- KGB, KFXM, KVOE-American Women's Jury.
- 10:50-KHJ-Leaders of United Nations.
- 10:55-KECA-Aunt Jemima.
- 11-KFI, KFSD-Guiding Light.
- KNX-Portia Faces Life.
- ★KECA, KFMB-Baukhage Talking.
- ★KHJ, KGB, KVOE-Cedric Foster.
- ★KMPC-News, Sweet Lilliant.
- ★KMTR-News, Dr. Louis Talbot.
- KFWB-Al Jarvis.
- KFAC-Floretta.

- 11-KFI, KFSD-Guiding Light.
- KNX-Portia Faces Life.
- ★KECA, KFMB-Baukhage Talking.
- ★KHJ, KGB, KVOE-Cedric Foster.
- ★KMPC-News, Sweet Lilliant.
- ★KMTR-News, Dr. Louis Talbot.
- KFWB-Al Jarvis.
- KFAC-Floretta.

- ★KGFJ, KFVD, KGER-News.
- KPAS-Bodeo Rhythm.
- KWKW-Care of the Body.
- KFXM-Stars on Parade.
- 11:15-KFI, KFSD-Today's Children
- KNX-Joyce Jordan, M.D.
- KECA, KFMB-Mystery Chef.
- KGB, KVOE-Songs of the Service.
- KMPC-Bing Crosby.
- KGFJ-Sweet and Low.
- KWKW-News.
- KFOX-Spotlight Bands.
- KGER-Dr. Lowman.
- 11:30-KFI, KFSD-Woman in White.
- KNX-Young Dr. Malone.
- KHJ, KGB, KFXM, KVOE-Jane Cowi.
- KECA-Musical Moments.
- KMPC-Stamp Us.
- KMTR-Curtis H. Springer.
- KWKW-Freddy Martin.
- ★KFAC, KRKD, KFOX-News.
- KGFJ-Pot-Pourri.
- KPAS-Pasadena Independent.
- KGER-Rev. Chas. Greenermyer.
- 11:45-KFI-Hymns of All Churches.
- KNX-Perry Mason.
- ★KECA, KFMB-News, Ted Meyers.
- KHJ, KGB, KFXM, KVOE-Kellogg Musical Library.
- KGFJ-Calling All Zones.
- KPAS-Hal Hart.
- KWKW-Frank Sinatra.
- KFVD-Violet Schram.
- 11:55★KWKW-News.
- KMPC-Prayer.

- 12-KFI-Farm Reporter.
- KNX-Mary Marlin.
- KECA, KFMB-Morton Downey.
- ★KHJ-Broadway News.
- ★KMPC-News, Garden Hints.
- ★KMTR-News, Western, "Live."
- ★KGFJ, KGB, KVOE-News.
- KFXM-Treasury Salute.
- KFAC-Luncheon Concert.
- ★KPAS-Bunch 11-0.
- KWKW-Lunch With the Moores.
- KHJ-Prairie Schooner.
- KFOX-Merle Lindsay & Boys
- KFVD-Editor of the Air.
- ★KGER-News, 1300 Club.
- 12:15-KFI-Ma Perkins.
- KNX-Neighbors, Irene Beasley.
- KHJ-Johnson Family.
- KECA-Hollywood Star Time.
- KMPC-Norman Nesbitt.
- KWKW-Open Bible Soc.
- KFVD-Luncheon Music.
- ★KFOX, KFXM-News.
- KGB, KVOE-Palmer House Orch.
- 12:30-KFI-Pepper Young's Family.
- KNX-Bright Horizon.
- ★KECA-Kiernan's News Corner.
- KHJ-Homemakers' Club.
- KMPC-Curtain Calls.
- ★KFWB-News.
- KFAC-Talk.
- KWKW-Maurice Johnson.
- KFXM-Farm Front.
- KVOE-Luncheon Dance.
- KGB-Molly Morse.
- 12:45-KFI-Right to Happiness.
- KNX-Bachelor's Children.
- KECA-Memories in Melody.
- KFWB-Al Jarvis.
- ★KFAC-News.
- KFOX-Meet the Band.
- KGB, KFXM-Skyline Serenade.
- KVOE-The Smoothies.

- 1-KFI, KFSD-Backstage Wife.
- KNX-This Changing World.
- ★KECA, KFMB-World Wide Review.
- ★KMPC-News, Sweet Lilliant.
- ★KFWB-News.
- ★KMTR-News, Music.
- KECA-Dr. Helen Collier.
- ★KWKW-News, King Band.
- KFOX-Dance Time.
- ★KGFJ-News.
- KGB-Background for News.
- ★KFXM, KVOE-Walter Comp-ton.
- 1:15-KFI, KFSD-Stella Dallas.
- KNX-Bob Andersen.
- KECA, KFMB-Radio Parade.
- KHJ-Sweet and Sentimental.
- KMPC-Baseball.
- KFWB-Al Jarvis.
- KMTR-Dr. O. M. Richardson
- KFAC-Gems of Melody.
- KFVD, KFXM-Moods in Music.
- KGFJ-Record Time.
- KGER-Officials on Parade.
- KGB-Convay Lady.

Quiz Programs

- 4:45-Capt. Jack, KECA.
- 7:30-Seramby Amby, KECA.

Outstanding Music

- 4:00-Musical Comedy, KFAC.
- 7:00-Great Moments in Music, KNX.
- 8:00-Evening Concert, KFAC.
- 8:15-Music for You, KFWB.
- 10:00-Lucky Lager Dance Time, KFAC.
- 10:00-Newscast, KFVD.
- 10:00-Eastside Dance Tonic, KFWB.

Public Affairs

- 6:45-Bill of Rights, KMTR.
- 7:30-Spanish Hour, KGFJ.

Sports-Comment

- 10:00-Turf Bulletins, KRKD.
- 1:15-Baseball, KMPC.
- 5:30-Race Results, KRKD.
- 6:05-Sportstime, KMPC.
- 8:00-Baseball, KMPC.
- 10:30-Sports Review, KNX.
- 10:30-Wrestling Matches, KMPC.

KVOE—Open House.
 1:25★KNX, KWKW—News.
 1:30—KFI, KFSD—Lorenzo Jones.
 KNX—Musical Library.
 ★KECA—Time Views the News.
 KHJ, KGB, KFAM, KVOE—
 Your Army Service Forces.
 KMTR—Western-Live Talent.
 ★KRKD—News, Music.
 ★KPAS—News.
 KWKW—Joe Reichman.
 KFVD—Hawaiian Music.
 KFOX—Christian Science.
 KGER—George Strange.
 1:45—KFI, KFSD—Young Wilder
 Brown.
 KNX—Afternoon Dance.
 KECA—World of Tomorrow.
 KFAC—Between the Lines.
 KRKD—Singing Walters.
 KWKW—Alvino Rey.
 KGFJ—Frank Sinatra Slings.
 KFOX—Concert Master.
 1:50—KECA—Mirandy's Emporium.
 2—
 KFI—When a Girl Marries.
 KNX—Unscheduled.
 ★KHJ—This Changing World.
 KECA, KFMB—What's Doing,
 Ladies.
 ★KMTR—News, Music.
 KGFJ—Town Crier Presents.
 KWKW—Tony Martin.
 KGER—Long Beach Band.
 KFVD—Victory Parade.
 KGB, KVOE—Faces and
 Places.
 KFAM—Safety First.
 2:15—KFI—We Love and Learn.
 KNX—Pot Luck Party.
 KHJ—Today on the Coast.
 KMTR—Win Morro.
 KGB—Concert.
 KWKW—Larry Clinton.
 KFOX—Public Bulletin.
 KFAM—Treasury Salute.
 KVOE—Service Band.
 KFSD—Classic Hour.
 2:20—KGER—Long Beach Band.
 2:30—KFI—Just Plain Bill.
 KECA—Behind the War News.
 KHJ, KFAM—Concert.
 KFWD—Hal Styles.
 KMTR—Victory House.
 KPAS—Slapsy Maxie's.
 KWKW—Concert Matinee.
 KWKW—Today's Favorites.
 ★KRKD, KGER—News.
 KFOX—Songs of the West.
 2:40★KNX—News.
 2:45—KFI—Front Page Farrell.
 KNX—Wilderness Road.
 KECA—Francesca Scully.
 KHJ, KGB, KVOE—Radio
 Tour.
 ★KFAC, KFVD—News.
 KRKD—Salvatore Santaella.
 3—
 KFI—Road of Life.
 KNX—Housewives' Protective
 League.
 ★KECA—Three o'Clock News.
 ★KHJ, KGFJ, KGER—News.
 KFWE—Melody Matinee.
 ★KMTR—News, Home Front
 Facts.
 KFAC—Musical Masterpieces.
 KRKD—Victory Queen Con-
 fest.
 KWKW—For Whom We Fight
 ★KPAS—Listeners' Digest.
 KFOX—Buddy Cole Orch.
 KGB, KVOE—Prayer, Griffin
 Reporting.
 KFAM—Prayer, Religious
 3:05—KGER—Helene Smith.
 3:10—KGFJ—Smile Awhile.
 3:15—KFI—Star Playhouse.
 KECA—Treasury Salute.
 KPAS—Juke Box Matinee.
 KWKW—James Townsend.
 KFOX—Hawaii Calls.
 KVOE—Of Civic Interest.
 3:30—KFI—Vic and Sade.
 KNX—Lynn Murray's Music.
 KHJ—Happy Homes, Norma
 Young.
 ★KECA—News, Shaping the
 War.
 ★KFWE—News.
 KMTR—Planos.
 ★KRKD—News Headlines.
 ★KWKW—Off the Press.
 KGB—Musical Matinee.
 KFOX—Diana Gayle.
 KGER—We Won't Forget.
 3:35—KECA—Ruth Wentworth.
 3:40—KFWB—Dr. Reynolds.
 3:45—KFI—Woman of America.
 ★KNX—The World Today.
 KECA—Jay Burnett.
 KHJ—Bill Hay Reads the
 Bible.
 KMTR—Santaella Ensemble.
 KFVD—Rhumba Rhythm.
 KWKW—Poetry Corner.
 KGB, KVOE—Johnson Fam-
 ily.
 KFAM—Hitites in Headlines.
 3:55★KNX—Joseph Harsch.
 4—
 KFI—Dr. Kate.
 KNX—Lady of the Press.
 ★KECA, KFOX, KGFJ—News.

★KHJ, KGB, KFAM, KVOE—
 Fulton Lewis, Jr.
 ★KMPC—News, Swing Shift.
 KFWD—Bert Flske.
 ★KMTR—News, Music.
 KFAC—Musical Comedy
 Review.
 ★KGFJ—News.
 KWKW—Bing Crosby.
 KFVD—Piano.
 ★KGER—News, John Brown.
 4:15★KFI, KFSD—News of the
 World.
 KNX—Unscheduled.
 KHJ, KGB, KFAM, KVOE—
 Real Life Stories.
 ★KECA—General Plerce.
 KFWD—Gospel and Song.
 ★KMTR—Radio Newsreel.
 ★KFVD—News.
 KGFJ—Name the Tune.
 KWKW—Harry James.
 KRKD—Movieand Quiz.
 KFOX—Alvino Rey' Orch.
 KGER—Dr. Walkem.
 4:30—KFI—Art Baker's Notebook.
 KNX—Easy Aces.
 KECA—Andy and Virginia.

GAY, RIB-TICKLING COMEDY
Andy & Virginia
 MON., WED., FRI.
4:30 P.M. KECA
 SPONSORED BY
LYON VAN & STORAGE CO.

KHJ, KGB, KVOE—World's
 Front Page.
 KMTR—Old Age Pensions.
 KWKW—Glen Miller.
 KFAM—Dr. Philip M. Lovell.
 4:45—KHJ, KFAM—Folies.
 KECA—Capt. Jack.
 KFWD—Stuart Hamblen.
 KGFJ—Gas House Concert.
 KWKW—Tommy Dorsey.
 KGER—Colonial Tabernacle.
 KGB, KVOE—Safety Legion.
 ★KFSD—H. V. Kaltenborn.

5★KFI, KFSD—OK for Release.
 KNX—Galen Drake.
 ★KHJ—News.
 KECA, KFMB—Terry and the
 Pirates.
 ★KMPC—News, Local Events.
 ★KMTR—News, Music.
 KPAS—Uncle Charlie.
 KWKW—American Jewish Br.
 ★KFAM, KGER—News.
 KRKD—Songs of the Saddle.
 KGFJ—Jive at 5.
 KFVD—Evening Serenade.
 5:05—KGER—Olga Graves.
 5:15★KFI, KFSD, KFAC, KFVD—
 News.
 KNX—Music Library.
 KHJ, KGB, KFAM, KVOE—
 Superman.
 KECA—Dick Tracy.
 KMPC—Variations in Rhythm.
 KMTR—Salute to the Services

5:30—KFI—Alvin Wilder.
 ★KNX—Harry W. Flannery.
 KECA, KFMB—Jack Arm-
 strong.
 KHJ, KGB, KFAM, KVOE—
 Adventures of Tom Mix.
 KMPC—World of Song.
 KMTR—Irwin Allen.
 KFAC—Whoo! Bill Club.
 KRKD—Race Results.
 5:45★KFI, KFSD—Louis Lochner.
 ★KNX—News.
 KECA—Korn Kobblers.
 ★KHJ, KGB, KFAM, KVOE—
 Night News Wire.
 KMPC—Help Wanted.
 ★KMTR—E. Louis Flatau, News
 KGER—God's Quarter Hour.
 KFOX—Old Age Pensions.
 5:55★KNX—Bill Henry.

6—
 KFI—Alan Young Show.
 KNX—Jack Carson Show.
 ★KECA, KFWD, KGER, KGFJ,
 KFOX, KFMB—News.
 ★KHJ, KGB, KFAM, KVOE—
 Gabriel Heatter.
 ★KMPC—News, Sportstime.
 ★KMTR—News, Music.
 KGFJ—Musical Digest.
 KWKW—Italian Melodies.
 KPAS—Pandora Playhouse.
 6:15—KHJ, KGB, KFAM, KVOE—
 Screen Test.
 ★KECA—Peter de Lima.
 ★KFWD—John B. Hughes,
 "News and Views."
 ★KMTR—America Looks Ahead
 6:30—KFI—Mr. District Attorney.
 KNX—Mildred Bailey Show.
 KECA, KFMB—Spotlight
 Bands.
 KHJ, KGB, KFAM, KVOE—
 First Nighter.
 KMPC—Barber Shop.
 KFWD—America Dances.

Semi-Classical Concert
MUSICAL DIGEST
 6-7 p.m., Mon. thru Sat.
KGFJ
 Dinner Music—and News

KMTR—World Waltzes.
 KWKW—Hoyes Hour.
 6:45—KRKD—Sweet and Lovely.
 KMPC—William Parker.
 KMTR—Bill of Rights.
 KPAS—Townsend Plan.
 KFSD—Television.
 6:55—KECA, KFMB—Coronet Story
 Teller

7—
 KFI, KFSD—Kay Kyser's
 Musical College with Phil
 Harris.
 KNX—Great Moments in
 Music.
 ★KECA, KFMB—Raymond
 Gram Swing.
 ★KHJ, KVOE—Royal Arch
 Gunnison.
 ★KMPC—News, Music Box.
 KFWD—Joe Hernandez.
 ★KMTR—News, Vlenesse En-
 semble.
 ★KPAS, KRKD, KGER—News.
 KGFJ—Show Time.
 KPCC—Pasadena Dept. of
 Recreation.

7:05—KPAS—Help Wanted.
 7:15—KECA—Ted Malone.
 ★KHJ, KGB, KFAM, KVOE—
 Lowell Thomas.
 KPAS—C. I. O. Reporter.
 KPCC—Organ Recital.
 KVOE—Concert Miniature.
 7:30—KNX—The Colonel.
 KECA, KFMB—Scramby Amby
 KBJ, KGB, KFAM, KVOE—
 Lone Ranger.
 ★KFWD—News.
 KMTR—Dr. Clem Davies.
 KGFJ—Spanish Hour.
 KGER—Brother Douma.
 7:45★KFWD, KFOX—Major Hubert
 Turner, Comment.

8—
 KFI, KFSD—Chesterfield Mu-
 sic Shop.
 KNX—I Love a Mystery.
 ★KECA, KFMB—Watch the
 World Go By.
 KHJ—Main Line.
 ★KMPC—News, Baseball.

FLOYD B. JOHNSON
 and
 King's Ambassador Quartet
KMTR—8:05-9:00 P. M.
 Also 10:30-10:45 A. M.
 Monday through Friday

★KFWD—Reuters' News Dis-
 patch.
 KGFJ—B & R Cowboys.
 KPCC—Midweek Devotional.
 WXYZ—Television, Test-
 Pattern.
 KVOE—U. S. Navy.
 8:05—KPAS—J. Frank Burke.
 KMTR—Floyd B. Johnson.
 8:15★KFI, KFSD—Fleetwood Law-
 ton.
 KNX—John Nesbitt's Passing
 Parade.

Excitement! Mystery!
 THRILL TO
Bulldog Drummond
 ACE-DETECTIVE ADVENTURER
WEDNESDAY 8:30 P.M. KHJ
 and **DON LEE Network**
 sponsored by
 "42" HAIR OIL and "42" SHAMPOO

KECA—Lum & Abner.
 KFWD—Rene Williams' Orch.
 8:30—KFI, KFSD—Beat the Band.
 KNX—Dr. Christian, Jean
 Hersholt.
 KHJ, KGB, KFAM, KVOE—
 Bulldog Drummond,
 KGFJ—Dance Rhythm.
 KECA, KFMB—My Best Girls
 ★KFWD—News.
 WXYZ—Television, Keeping
 Fit.
 8:45—KFWD—Help Wanted.
 8:55★KNX—Wallace Sterling.
 9—
 KFI, KFSD—Mr. and Mrs.
 North.

KNX—Allan Jones-Woody
 Herman.
 KECA, KFMB—Dunninger,
 Mind Reader.
 ★KHJ, KGB, KFAM, KVOE—
 News, Glenn Hardy.
 KFWD—Strollin' Tom.
 ★KMTR—News, Dr. A. U.
 Michelson.
 WXYZ—Television, Vaude-
 ville.

9:15★KHJ, KGB, KFAM, KVOE—
 Cecil Brown, News.
 KPCC—Pasadena Safety Coun-
 cil.
 9:30—KFI—This Is My Country.
 KNX—Unscheduled.
 ★KECA, KFWD—News.
 ★KHJ, KGB, KFAM, KVOE—
 Fulton Lewis, Jr.
 KFWD—Dave Ormont.
 KMTR—Ham and Eggs.
 9:45—KECA, KFMB—Preview Pa-
 rade.
 KHJ, KGB, KFAM—Nick
 Carter.
 KFWD—Sam Balter.
 KMTR—Spade Cooley's Orch.

10★KFI—Richfield Reporter.
 ★KNX—Ten o'Clock Wire.

Hollywood Spotlight
 with Erskine Johnson
10:00 P. M. — KECA
Inside the News
 with Edward Jorgenson
 and Norman Nesbitt
10:30 P. M. — KFI
THRIFTY DRUG STORES

DANCE
Tonite
 10 to 12 P. M.
 Every Nite Except Sunday
KFWB
 America's Finest Bands

KECA—Erskine Johnson,
 Hollywood Spotlight.
 ★KMPC—News, Moments of
 Melody.
 KFWD—Eastside Dance Tonite
 ★KMTR—News, Bob Brooks.
 KFAC—Lucky Lager Dance
 Time.
 KFOX—Cumberland Vespers.
 ★KFVD—Newsical, 3 Hrs.
 KGFJ—Hank, Nightwatch-
 man, 'til 6 a.m.
 10:15—KFI—KFEYewitless.
 ★KNX—William Winter.
 KHJ, KGB, KFAM, KVOE—
 "Cl Ravazza's Orch."
 10:30—KFI—Inside the News (Thrifty
 Drug).
 KECA—Freddie Martin Orch.
 KNX—Sports Review.
 KHJ—Johnson Family.
 KMPC—Wrestling Matches.
 KFWD—Eastside Dance Tonite
 ★KFVD—Newsical.
 10:45—KFI—Tailor-Made Melodies.
 KNX—Diana Gayle & Milton
 Charles!

11★KFI, KNX, KHJ—News.
 KECA—News, Classic Hour.
 KFWD—Eastside Dance To-
 nite.
 ★KMTR—News, Harlem Ama-
 teurs.
 KFAC—Lucky Lager Dance
 Time.
 11:15—KFI—Post Parade, Peter de
 Lima.
 KHJ—Halls of Montezuma.
 11:30—KFI, KFSD—Panche Orch.
 KNX—Sunay Dunham.
 ★KFVD—Newsical, 'til 1 a.m.
 11:45—KNX—Jan Savitt.
 ★KHJ, KFSD—News.
 11:55★KNX, KFWD—News.

PRIZE PUP
 Lowell Thomas, famed
 Mutual commentator, owns a
 German police dog, Boaz
 II, who is the son of the
 famous German dog actor,
 Boaz I.

THURSDAY, AUG. 10

*Indicates News Broadcasts.

At hours where no listing is shown for a local station, recorded music has been scheduled.

- 8-KFI-Johnny Murray.
- KNX-Mark Breneman.
- KECA-Between the Lines.
- KHJ, KGB, KFAM, KVOE-Shady Valley Folks.
- *KMPC-News, William Parker.
- *KMTR-News, Pastor H. O. Egerton.
- *KPAS, KGFJ, KGER, KFOX-News.
- KRKD-Morning Melodies.
- KWKW-Haven of Rest.
- KFAC-Country Church.
- KFVD-Stuart Hamblen.
- 8:05-KGER-Soul Patrol.
- 8:15-KFI-T. B. Blakiston, Comment.
- KNX-Valiant Lady.
- *KECA-News.
- *KMPC-Market Report, Music.
- KFWB-Bands in Review.
- KMTR-Dr. A. U. Michelson.
- KGFJ-Tuneful Tunes.
- KFOX-Rev. Mabel Bell.
- KGER-Mizpah.
- 8:30-KFI, KRKD, KFAC-News.
- KECA, KFAM-McNeill's Breakfast Club.
- KNX-Light of the World.
- *KHJ-Frank Hemingway.
- KPAS-Baptist Brothers.
- KMPC-Unity Daily Word.
- KFWB-Help Wanted.
- KWKW-Variety.
- KFXM-Sunshine Service.
- KFOX-Rev. Kenneth Stepp.
- KGB, KVOE-Gordon Fleming.
- 8:45-KFI-David Harum.
- KNX-Aunt Jenny's Stories.
- *KFWB-News.
- KMTR-Bible Treasury.
- KGFJ-Mid-Morning Melodies.
- KFOX-Sarah Flowers.
- KFVD-Vocal Favorites.
- KGER-Rev. Bennington.
- KVOE-Bing Crosby.
- 8:55-KGB, KFAM-Strictly Personal.
- KVOE-Bing Crosby.
- 8:58-KMTR-Time Signal.
- 9-KFI, KGFJ, KGER-News.
- KNX-Kate Smith.
- *KHJ, KGB, KFAM, KVOE-Boake Carter.
- KECA-Glamor Manor.
- *KMPC-News, Sweet Leilani.
- Hit a Day.
- KFWB-Dr. Reynolds.
- *KMTR-News, Faith Foundation.
- KFAC-Plano Briefs.
- KPAS-Polly Patterson.
- KRKD-Sagebrush Serenade.
- KFVD-Waltz Time.
- KFOX-Firebrands for Jesus.

"THE VOICE OF HEALTH"
 R. L. McMASTER, D.C., Ph.G., Ph.D., F.R.S.A. (London)
 for the
McCoy Health System
 Every morning-Mon. thru. Fri.
 KEAC at 9:15
 KGFJ at 10:15

- 9:05-KGER-Curtis H. Springer.
- *KFI-Edward Jorgenson, Comment.
- 9:15-KFI, KFSD-Larry Smith, Comment.
- KNX-Big Sister.
- KHJ-Time Out.
- KMPC-Say It With Music.
- KFWB-Islands Songs.
- KFAC-Voice of Health.
- KGFJ-Medical.
- KWKW-Jimmy Dorsey.
- KGER-Rev. J. A. Lovell.
- KGB-Elwood Bailey.
- KFXM-Future Unlimited.
- KVOE-Bible Fellowship Hour.
- 9:20-KFXM-Old Family Almanac.
- 9:30-KFI-Major H. S. Turner, Comment.
- KNX-Romance of Helen Trent.
- KHJ, KGB, KFAM, KVOE-Midland, U.S.A.
- KECA, KFMB-Breakfast at Sardi's.
- *KFWB-News.
- KMTR-W. B. Record.
- KPAS-Scratches and Jockys.
- *KFAC-News.
- *KWKW-Off the Press.

- KGFJ-Swing Serenade.
- KGER-Radiol Revival.
- KFVD-Dr. Richardson.
- KFSD-Across the Threshold.
- 9:40-KFI-Magazine Page.
- KFWB-Sweet Leilani Time.
- 9:45-KFI-Ronny Mansfield, Songs.
- KNX-Our Gal Sunday.
- KHJ, KGB, KFAM, KVOE-Amazing Jennifer Jones.
- KFWB-Midmorning Melodies.
- KMTR-Curtis H. Springer.
- KFAC-Midmorning Serenade.
- *KRKD-News, Clifton.
- KGFJ-Sweet and Low.
- KFVD-Here Comes Parade.
- KGER-Full Gospel.
- KWKW-Willard Messenger.
- KFSD-Gallant Heart.
- 9:55-KRKD-Oh! Oh!
- KHJ-Aunt Jemima.
- *KFI-News.
- 10-KFI-Voice of a Nation.
- KNX-Life Can Be Beautiful.
- *KECA, KFMB-Tony Morse.
- *KHJ, KGB, KFAM, KVOE-Glenn Hardy, News.
- *KMPC-News, Hodge Podge Time.
- KFWB-Chef Milani.
- *KMTR-News, Comment.
- KPAS-Harmony Homestead.
- KWKW-Metropolitan Scratch Sheet.
- *KGFJ, KFOX-News.
- KRKD-Turf Bulletins.
- *KGER-News, Mission Workers.
- 10:15-KFI-Peter de Lima.
- KNX-Ma Perkins.
- KHJ, KGB, KFAM, KVOE-Jack Berch.
- KECA-Art Baker.
- KMTR-Chicago Tabernacle.
- KGFJ-Voice of Health.
- KRKD-Dr. O. M. Richardson.
- KWKW-Dave Rose.
- *KPAS-News.
- KGER-Kingdom Within.
- KFOX-Rev. Emma Taylor.
- 10:30-KFI, KFSD-Aunt Mary.
- *KNX-Bernadine Flynn, News.
- KECA-My True Story.
- KHJ, KGB, KFAM, KVOE-Luncheon With Lopez.
- KMPC-Shamrock Singer.
- *KFWB, KFAC-News.
- KMTR-Floyd B. Johnson.
- KGFJ-Salon Swing.
- KPAS-Woman's World.
- *KWKW-News, King's Men & Mills.
- KRKD-Voice of Government.
- KFVD-Union Rescue Mission.
- KGER-Sunshine Pastor.
- 10:45-KFI-Art Baker, News.

THURSDAY Program Highlights

Morning Programs Appear in Lightface Type; Afternoon and Evening Programs in Boldface.

| | |
|---|---|
| <p><i>Variety</i></p> <p>8:00-Johnny Murray, KFI.</p> <p>9:00-Kate Smith, KNX.</p> <p>9:30-Breakfast at Sardi's, KECA-KFMB.</p> <p>10:00-Chef Milani, KFWB.</p> <p>10:00-Hodge Podge, KMPC.</p> <p>10:30-Ona Munson, KNX.</p> <p>4:30-Art Baker's Notebook, KFI.</p> <p>6:00-Benit Music Hall, KFI.</p> <p>6:00-Major Bowes, KNX.</p> <p>6:30-Spotlight Bands, KECA-KFMB.</p> <p>7:00-The First Lie, KNX.</p> <p>7:30-Joe E. Brown, KECA.</p> <p>7:30-Here's to Romance, KNX.</p> <p>8:00-Chesterfield Music Shop, KFI.</p> <p>8:15-Lum and Abner, KECA-KFMB.</p> <p>8:30-Club Good Cheer, KECA.</p> <p>8:30-Dubonnet Date with Cugat, KHJ.</p> <p>10:00-Hollywood Spotlight, KECA</p> <p><i>Drama</i></p> <p>3:15-Star Playhouse, KFI.</p> <p>4:00-Lady of the Press, KNX.</p> <p>5:30-Tom Mix, KHJ.</p> <p>6:30-Charlie Chan, KFI.</p> <p>6:30-Corliss Archer, KNX.</p> <p>6:55-Coronet Story Teller, KECA-KFMB.</p> <p>8:00-The Shadow, KHJ.</p> <p>8:00-I Love a Mystery, KNX.</p> <p>8:30-Death Valley Days, KNX.</p> <p>8:30-Thine We Love, KFI.</p> <p>9:00-Mystery Time, KNX.</p> | <p>9:30-Elery Queen, KFI.</p> <p>9:45-Nick Carter, KHJ.</p> <p>10:00-True Detective Stories, KHJ</p> <p><i>War</i></p> <p>4:50-World's Front Page, KHJ.</p> <p>8:00-Dispatch from Reuters', KFWB.</p> <p><i>Outstanding Music</i></p> <p>4:00-Musical Comedy, KFAC.</p> <p>8:00-Evening Concert, KFAC.</p> <p>10:00-Lucky Lager Dance Time, KFAC.</p> <p>10:00-Newsical, KFVD.</p> <p>10:00-Enatside Dance Tonite, KFWB.</p> <p>11:05-Classic Hour, KECA.</p> <p><i>Public Affairs</i></p> <p>9:30-Citizens Forum, KNX.</p> <p>10:15-Mayor Fletcher Bowron, KFI.</p> <p>10:30-Town Meeting of the Air, KECA-KFMB.</p> <p><i>Sports-Comment</i></p> <p>10:00-Turf Bulletins, KRKD.</p> <p>3:00-Big League, KMPC.</p> <p>5:15-Belle Martell, KMTR.</p> <p>3:30-Race Results, KRKD.</p> <p>8:05-Sporttime, KMPC.</p> <p>8:00-Baseball, KMPC.</p> |
|---|---|

| | | | | | | | | | | | |
|------|------|------|------|------|------|------|------|------|------|------|------|
| KMTB | KFI | KECA | KHJ | KFVD | KPAS | KFSG | KGFJ | KFXM | KFAC | KGER | KWKW |
| KFSD | KMPC | KIEV | KFWB | KNX | KRKD | KPPC | KFOX | KGB | KVOE | | |
| 570 | 640 | 790 | 930 | 1020 | 1150 | 1240 | 1330 | 1390 | | | |
| 600 | 710 | 870 | 980 | 1070 | 1110 | 1230 | 1280 | 1360 | 1430 | 1490 | |

- KNX-The Goldbergs.
- KHJ, KGB, KFAM, KVOE-American Women's Jury.
- KMPC-Home Chats.
- KFWB-Science of Mind.
- KMTR-Talks and Tunes.
- KRKD-Midnight Mission.
- KFOX-Pastor Sweazy.
- 10:55-KECA-Aunt Jemima.
- 11-KFI, KFSD-Guiding Light.
- KNX-Portia Faces Life.
- *KECA, KFMB-Baukhage Talking.
- *KHJ, KGB, KVOE-Cedric Foster.
- *KMPC-News, Sweet Leilani.
- KMPC-Bing Crosby.
- *KMTR-News, Dr. Louis Talbot.
- KFAC-Floretta.
- KPAS-Rodeo Rhythm.
- *KGFJ, KFVD, KGER-News.
- KWKW-Care of the Body.
- KFXM-Stars on Parade.
- 11:15-KFI, KFSD-Today's Children.
- KNX-Joyce Jordan, M.D.
- KECA, KFMB-Mystery Chef.
- KMPC-Bing Crosby.
- KGB, KVOE-La Conga.
- KGFJ-Sweet and Low.
- KFVD-Musical Revue.
- *KWKW-News.
- KGER-Dr. Lowman.
- KFOX-Spotlight Bands.
- 11:30-KFI, KFSD-Woman in White.
- KNX-Young Dr. Malone.
- KHJ, KGB, KFAM, KVOE-Jane Cowl.
- KECA-Musical Moments.
- KMPC-Stump Us.
- KMTR-Curtis H. Springer.
- KPAS-Lasadena Independent.
- KWKW-Freddy Martin.
- KGFJ-Pot Pourri.
- KGER-Rev. Greenemeyer.
- *KFAC, KRKD, KFOX-News.
- 11:45-KFI-Hymns of All Churches.
- KNX-Perry Mason.
- *KECA-News.
- KHJ, KGB, KFAM, KVOE-Kellng's Musical Library.
- KWKW-Frank Sinatra.
- KFVD-Violet Schram.
- KPAS-Hal Hart.
- 11:55-KWKW-News.
- KMPC-Prayer.
- 12-KFI-Farm Reporter.
- KNX-Mary Marlin.
- KECA, KFMB-Morton Downey.
- *KHJ-Broadway News.
- *KMPC-News, Garden Hints.
- *KMTR-News, Western, 'Live'.
- KPAS-Rancho 11-10.
- KFAC-Luncheon Concert.
- *KGFJ, KGER, KGB, KVOE-News.
- KWKW-Lunch with Moores.
- KRKD-Prairie Schooner.
- KFVD-Editor of the Air.
- KFOX-Oklahoma Night Riders.
- 12:15-KFI-Ma Perkins.
- KNX-Neighbors, Irene Beasley.
- KECA-Hollywood Star Time.
- KHJ-Johnson Family.
- KMPC-Norman Nesbitt.
- *KFOX, KFAM-News.
- KGB, KVOE-Palmer House Orch.
- KWKW-Rev. Richey.
- 12:30-KFI-Pepper Young's Family.
- KNX-Bright Horizon.
- *KECA-Kiernan's News Corner.
- KHJ-Homemakers Club.
- KMPC-Curtain Call.
- *KFWB-News.
- KWKW-Dinah Shore.
- KFVD-Violet Schram.
- KFAC-Talk.
- KFOX-March Time.
- KGB-Molly Morse.
- KFXM-Farm Front.
- KVOE-Luncheon Dance.
- 12:45-KFI-Road to Happiness.
- KNX-Bachelor's Children.
- KECA-Memories in Melody.
- KFWB-A. Jarvis.
- KGB-Rhythm and Romance.
- KWKW-Dick McIntyre.
- *KFAC-News.
- KFXM-Sons of Pioneers.
- KGB, KFAM, KVOE-Skyline Serenade.
- 1-KFI, KFSD-Backstage Wife.
- KNX-This Changing World.
- *KECA, KFMB-World Wide Review.
- KHJ, KGB, KFAM, KVOE-Think Hard Now.
- *KMPC-News, Sweet Leilani.
- *KFWB-News.
- *KMTR-News, Music.
- *KGFJ, KFVD, KWKW, KGB, KGER-News.
- KFAC-FIRST.
- KFOX-Dance Time.
- 1:15-KFI, KFSD-Stella Dallas.
- *KNX-Bob Andersen.
- KHJ-Sweet and Sentimental.
- KECA-Radio Parade.
- KMPC-Today's Band.
- KFWB-A. Jarvis.
- KMTR-Dr. O. M. Richardson.
- KFAC-Gems of Melody.
- KWKW-Kiwanis Club.
- KFVD, KFXM-Moods in Music.
- KVOE-Open House.
- KGFJ-Blood Bank.
- 1:30-KFI, KFSD-Lorenzo Jones.
- KNX-Musical Library.
- *KECA-Time View of the News.
- KHJ, KGB, KFAM, KVOE-Full Speed Ahead.
- KMPC-Family Bible.
- KMTR-Western, Live Talent.
- KFVD-Hawaiian Music.
- *KRKD-News; Music.
- *KPAS-News.
- KWKW-Joe Reichman.
- KGFJ-Record Time.
- KGER-George Strange.
- KFOX-Concert Master.
- 1:35-KECA, KFMB-Peter de Lima.
- 1:45-KFI, KFSD-Young Widder Brown.
- KNX-Afternoon Dance.
- KECA-Blue Newsroom Review.
- KMPC-Rendezvous with Romance.
- KFAC-Between the Lines.
- KPAS-Federated Women's Clubs.
- KWKW-Lyrics with Lucile.
- KRKD-Singing Waiters.
- KGFJ-Frank Sinatra Sings.
- 1:50-KECA-Edward Jorgenson.
- 2-KFI-When a Girl Marries.
- KNX-Unscheduled.
- *KHJ-This Changing World.
- KECA, KFMB-What's Doing, Ladies.
- *KMPC-News, Pan Americana.
- *KMTR-News, Music.
- KGFJ-Town Crier Presents.
- KRKD-Concert.
- KWKW-Tony Martin.
- KFOX-Public Bulletin.
- KFVD-Victory Parade.
- KGB, KFXM, KVOE-Faces and Places.
- KGER-Long Beach Band.
- 2:15-KFI-We Love and Learn.
- KNX-Pot Luck Party.
- KHJ-Today on the Coast.
- KMTR-Win Morro.

- EGB, KFXM, KVOE—U. S. Navy Band.
- KWKW—Larry Clinton.
- KFSD—Classic Hour.
- 2:30—KFI—Just Plain Bill.
- *KECA—Behind the War News
- KMPC—Flying Feet.
- KFWB—Hal Styles.
- KMTR—Victory Hour.
- KPAS—Slower Mixie's.
- KWKW—Today's Favorites.
- *KRKD—News.
- KFOX—Songs of the West.
- 2:40—KXN—News.
- 2:45—KFI—Front Page Farrell.
- KXN—Wilderness Road.
- KECA—Frances Sully.
- KHJ, KGB, KVOE—Radio Tour.
- *KFAC, KFVD—News.
- KRKD—Salvatore Santaella.
- 3—KFI—Road of Life.
- KXN—Housewives' Protective League.
- *KECA—Three o'Clock News.
- *KHJ, KGFJ, KGER—News.
- *KMPC—News, Big League Baseball.
- KFWB—Melody Matinee.
- *KMTR—News, Hono Front Facts.
- KEAC—Musical Masterpieces.
- KPAS—Listeners' Dilect.
- KWKW—For Whom We Fight
- KFOX—Buddy Cole's Orch.
- KGB, KVOE—Prayer, Griffin Reporting.
- KFXM—Prayer, Devotions.
- KRED—Matinee Melodies.
- 3:10—KFI—Smile Awhile.
- 3:15—KFI—Star Playhouse.
- KECA—Echoes of Hawaii.
- KHJ—Treasury Star Parade.
- KMTR—Eugenia Clair.
- KPAS—Juke Box Matinee.
- KWKW—Don Allen.
- KFOX—Hawaii Calls.
- KGB—Melody Memories.
- KVOE—Civic Interest.
- 3:30—KFI—Vic and Sade.
- *KECA—News, Shaping the World.
- KHJ—Happy Homes, Norma Young.
- *KFWB—News.
- KMTR—Planos.
- *KRKD—News Headlines.
- *KWKW—Off the Press.
- KFOX—Diana Gayle.
- KGER—We Won't Forget.
- KFXM—Carnival in Rio.
- KVOE—Musical Matinee.
- KFVD—Novelty Notes.
- 3:35—KECA—Ruth Wentworth.
- 3:40—KXN—Ona Munson in Hollywood.
- 3:45—KFI—Woman of America.
- *KXN—The World Today.
- KHJ—Bill Hay Reads the Bible.
- KECA—Jay Burnett.
- KFWB—Jazz.
- KMTR—Santaella Ensemble.
- KFVJ—Rhumba Rhythm.
- KWKW—Poetry Corner.
- KFXM—Hitites in Headlines.
- KGB, KVOE—Johnson Family.
- 3:50—KXN—Joseph Harsch.
- 4—KFI—Dr. Kate.
- KXN—Lady of the Press.
- *KECA, KGFJ, KFOX—News.
- *KHJ, KGB, KFXM, KVOE—Fulton Lewis, Jr.
- *KMPC—News, Swing Shift.
- KFWB—Bert Flske.
- *KXN—News, Music.
- KFAC—Musical Comedy Review.
- KWKW—Bing Crosby.
- *KGER—News, John Brown.
- 4:15—KFI, KFSD—World News.
- KXN—Unscheduled.
- KHJ, KGB, KFXM, KVOE—Real Life Stories.
- *KECA—General Pierce, Comment.
- KFWB—Gospel and Song.
- *KMTR—Radio Newsreel.
- *KFVD—News.
- KGFJ—Name the Tune.
- KWKW—Harry James.
- KRKD—MovieLand Quiz.
- KVOE—Matinee Dance.
- KFOX—Alvin Ray.
- 4:30—KFI—Art Baker's Notebook.
- KXN—Mr. Keene, Tracer of Lost Persons.
- KECA—Since Pearl Harbor.
- KHJ, KGB, KVOE—World's Front Page.
- KMTR—Old Age Pensions.
- KRKD—Tunes of the Day.
- KWKW—Glen Miller.
- KGER—Phil Terry.
- KFXM—Dr. Phil Lovell.
- 4:45—KHJ, KFXM—Frolles.
- KECA—Twilight Tales.
- KFWB—Stuart Hamblen.
- KWKW—Tommy Dorsey.
- KGFJ—Gas House Concert.
- *KRKD—News.

EGR. KVOE—Safety Legion.

The Musical Fruitcake

GAS HOUSE CONCERT

KGFJ

4:45 p.m., Mon. thru Sat.

- KFOX—Eddie Dean.
- KGER—Colonial Tabernacle.
- 5—KFI, KFSD—OK for Release.
- KXN—Fletcher Wiley.
- KECA, KFMB—Terry and the Pirates.
- *KHJ—Broadway News.
- *KMPC—News, Local Events.
- *KMTR—News, Music.
- KPAS—Uncle Charlie.
- KWKW—American Jewish Hr.
- KGFJ—Jive at 8.
- KFVD—Evening Serenade.
- KRKD—Songs of the Saddle.
- *KGER, KFXM—News.
- KFOX—Sunshine Pastor.
- 5:05—KGER—Olga Graves.
- 5:15—KFI, KFSD, KFVD, KFAC—News.
- KXN—Music Library.
- KECA—Dick Tracy.
- KHJ, KGB, KFXM, KVOE—Superman.
- KMPC—Variations in Rhythm.
- KMTR—Belle Martell, Sports.
- KFI—Alvin Wilder.
- 5:30—KXN—Harry W. Flannery.
- *KECA, KFMB—Jack Armstrong.
- KHJ, KGB, KFXM, KVOE—Adventures of Tom Mix.
- KMPC—World of Song.
- KMTR—Irwin Allen.
- KFAC—Whoa Bill Club.
- KRKD—Race Results.
- KFOX—Health Talk.
- KFSD—Garden Homes.
- 5:45—KFI, KFSD—Louis Lochner.
- *KECA—Truman Bradley.
- *KECA—Korn Kobblers.
- *KHJ, KGB, KFXM, KVOE—News Night Wire.
- KMPC—Help Wanted.
- *KMTR—K. Louis Platau, News
- KFOX—Old Age Pensions.
- KGER—God's Quarter Hour.
- 5:55—KFI—Bill Henry.
- 6—KFI, KFSD—Kraft Music Hall.
- KXN—Major Bowes Amateurs
- *KECA, KFWB, KFOX, KGFJ, KGER—News.
- *KHJ, KGB, KFXM, KVOE—Gabriel Heatter.
- *KMPC—News, Sportstime.
- *KMTR—News, Music.
- KFAC—Music for Everyone.
- KGFJ—Musical Digest.
- KWKW—Italian Melodies.
- KRKD—Early Dancette.
- KPAS—Future Pianista.
- 6:15—KHJ, KGB, KFXM, KVOE—Screen Test.
- *KECA—Peter de Lima.
- *KFWB—John B. Hughes.
- *KXN—News and Views.
- *KMTR—America Looks Ahead.
- KRKD—South Sea Serenade.
- KFOX—Dick Ross.
- KGER—Rev. Burpo.
- *KFAC, KFVD—News.
- 6:30—KFI—Charlie Chan.
- KXN—Corliss Archer.
- KHJ—Starlight Serenade.
- KECA, KFMB—Spotlight Bands.
- KMPC—Barber Shop.
- KFWB—America Dances.
- KMTR—World Waltzes.
- KPAS—Church of Christ.
- KWKW—Hoges Hour.
- KGER—Prophecy Speaks.
- KFOX—Hal's Memory Room.
- *KGB—Eddie Orcutt.
- KFXM—OPA.
- KVOE—Gospel Light.
- 6:45—KPAS—Townsend Plan.
- KMPC—William Parker.
- KRKD—Sweet and Lovely.
- KGB—Look Ahead, America.
- KFXM—Redlands at War.
- 6:55—KECA, KFMB—Coronet Story Teller.
- 7—KFI, KFSD—Harry Savoy.
- KXN—The First Line.
- *KHJ, KGB, KFXM, KVOE—Henry Gladstone.
- *KECA, KFMB—Raymond Gram Swing.
- KFWB—Joe Hernandez.
- *KMPC—News, Music Box.
- *KMTR—News, Vienne Ensemble.
- *KRKD, KGER, KPAS—News.
- KFAC—America Waltzes.
- KGFJ—Show Time.

- 7:05—KPAS—Help Wanted.
- 7:15—KFECA—News.
- *KHJ, KGB, KFXM—Lowell Thomas.
- KMTR—W. F. Record.
- KRKD—3/4 Time.
- KPAS—C. I. O. Reporter.
- KFOX—Fishing Pals.
- KVOE—Concert Miniature.
- 7:30—KFI—March of Time.
- KXN—Here's to Romance.
- KECA, KFMB—Joe E. Brown.
- KHJ, KGB, KFXM, KVOE—Red Ryder.
- *KFWB—News.
- KMTR—Dr. Clem Davies.
- KPAS—Record Performance.
- KGFJ—Spanish Hour.
- KRKD—Do You Know?
- KGER—Major Martin Luther Thomas.
- 7:45—KFWB, KFOX—Major Hubert Turner. Comment.
- *KFAC—News.
- 8—KFI, KFSD—Chesterfield Music Shop.
- KXN—I Love a Mystery.
- *KECA, KFMB—Watch the World Go By.
- KHJ—Pan Americana.
- *KMPC—News, Baseball.
- *KFWB—Reuters' News Dispatch.
- *KMTR—News, Gospel Herald.
- KFAC—Evening Concert.
- KGFJ—B & R Cowboys.
- *KPAS, KGER—News.
- KGB—Production Rhythm.
- KFXM—Mission Merry-Go-Round.
- KVOE—National Editorial Hour.
- KFOX—Rev. Earl Iyle.
- 8:05—KGER—Church of God.
- KPAS—J. Frank Burke.
- 8:15—KFI, KFSD—Night Editor.
- KXN—Nesbitt's Passing Parade.
- KECA, KFMB—Lum & Abner.
- KFWB—Rene Williams Orch.
- KPAS—Mary Burke King.
- KVOE—Ministers' Hour.
- 8:30—KFI—Those We Love.

- *KHJ, KGB, KFXM, KVOE—Fulton Lewis, Jr.
- KMTR—Ham and Eggs.
- KFWB—Dave Ormont.
- KPAS—Spotlight Stories.
- 9:45—KECA, KFMB—Preview Parade
- KHJ, KGB, KFXM, KVOE—Nick Carter.

The One and Only HANK

The Night Watchman

Sun. thru Sat.

10:00 P. M. - 6:00 A. M.

KGFJ

- KMTR—Spade Cooley Orch.
- *KFWB—Sam Baltet.
- KPAS—Charles W. Hamp.
- KFXM—Quartermaster's Quarter Hour.
- KFOX—Rev. C. T. James.
- KGER—Manual Arts High.
- 10—KFI—Richfield Reporter.
- KECA, KFMB—Erskine Johnson, Hollywood Spotlight, (Thrifty Drug).

Hollywood Spotlight

with Erskine Johnson

10:00 P. M. — KECA

Inside the News

with Edward Jorgenson and Norman Nesbitt

10:30 P. M. — KFI

THRIFTY DRUG STORES

- *KXN—Ten o'Clock Wire.
- KHJ, KGB, KFXM, KVOE—True Detective Stories.
- *KMPC—News, Moments of Melody.
- KFWB—Eastside Dance Tonite
- *KMTR—News, Bob Brooks.
- KFAC—Lucky Lager Dance Time.
- KPAS—Voice of Calvary.
- *KFVD—Newsical, 3 Hrs.
- KGFJ—Hank, Nightwatchman, till 6 a.m.
- 10:15—KFI—Mayor Bowron.
- *KXN—William Winter.
- KMPC—Modern Vocal Gems.
- KMTR—Pete Pontrell Orch.
- 10:30—KFI—Inside the News.
- KXN—Riders of the Purple Sae.
- KHJ—Johnson Family.
- KECA, KFMB—Town Meeting of the Air.
- KMPC—Let's Dance.
- KFWB—Eastside Dance Tonite.
- *KFVD—Newsical.
- KGB, KFXM, KVOE—Teddy Powell's Orch.
- 10:45—KFI—Reserve.
- KXN—Lyle and Charles.
- KMTR—Hay Grayson Orch.
- 11—KFI, KXN, KHJ—News.
- *KMPC—News, Let's Dance.

"Death Valley Days"

True adventure stories of the early West brought to you every Thursday night by the Old Ranger.

KNX, 8:30-9:00 P. M.

- KXN—Death Valley Days.
- KECA—Club Good Cheer.
- KHJ, KGB, KFXM—Date with Xavier Cugat
- *KFWB—News.
- KPAS—Radio Gospel Hour.
- KGFJ—Dance Rhythm.
- KFOX—Judge Gardner.
- KVOE—Smooth Performance.
- 8:45—KFWB—Help Wanted.
- KMTR—Property Owners.
- KVOE—Lest We Forget.
- 8:55—KXN—Wallace Sterling.

- 9—KFI—News.
- KXN—Hollywood Mystery Time.
- KECA—Soldiers of the Press.
- *KHJ, KGB, KFXM, KVOE—News, Glenn Hardy.
- KFWB—Strollin' Tom.
- *KMTR—News, Dr. A. U. Michelson.
- 9:05—KGER—Rev. Billy Adams.
- KFWB—Manpower.
- 9:15—KFI—Design for Listening.
- KHJ, KGB, KFXM, KVOE—Rev. Miller.
- KECA—Reservy.
- KFWB—Manpower.
- *KFOX—News.

CITIZENS FORUM

Sparkling half hour discussion by leading authorities on problems affecting everyone. A "must" for good citizens.

PRESENTED BY

CITIZENS NATIONAL BANK

THURSDAYS KNX 9:30 P. M.

- 9:30—KFI—Eltery Queen.
- KXN—Citizens' Forum.
- *KECA, KFWB—News.

DANCE Tonite

10 to 12 P. M.

Every Nite Except Sunday

KFWB

America's Finest Bands

- *KMTR—News, Music.
- KFAC—Lucky Lager Dance Time.
- *KFVJ—Newsical.
- KFWB—Eastside Dance Tonite.
- 11:15—KFI—Post Parade, Joe Reichman.
- KHJ—Navy Band.
- KMPC—King Cole Trio.
- KMTR—Benny Carter Orch.
- 11:20—KXN—Sunny Dunham Orch.
- 11:30—KFI, KFSD—Pancho Orch.
- KXN—Jan Savitt Orch.
- KECA—Classic Hour.
- KMTR—The Lamplighter, T. Yerxa.
- *KFVD—Newsical, till 1 a.m.
- 11:45—KHJ, KFSD—News.
- 11:55—KXN, KFWB—News.
- KFI—Musical Encores.

FRIDAY, AUG. 11

| | | | | | | | | | | | |
|------|-----|------|-----|------|------|------|------|------|------|------|------|
| KMTR | KFI | KECA | KHJ | KFVD | KPAS | KFSG | KGFJ | KFXM | KFAC | KGER | KWKW |
| 700 | 640 | 790 | 930 | 1020 | 1150 | 1240 | 1330 | 1390 | 1430 | 1490 | |
| 570 | 600 | 710 | 870 | 980 | 1070 | 1110 | 1230 | 1280 | 1360 | 1430 | 1490 |

At hours where no listing is shown for a local station, recorded music has been scheduled.

*Indicates News Broadcasts.

HAVEN OF REST

KPAS 8:30 A. M.

Mon., Wed., Fri.

First Mate Bob and the Good Ship Grace

*Indicates News Broadcasts.

- 8-KFI-Johnny Murray.
 8-KNX-Mark Breneman.
 *KECA-Between the Lines.
 KHJ, KGB, KFXM, KVOE-Shady Valley Folks.
 *KMPC-News, William Parker
 *KMTR-News, Pastor H. O. Egertson.
 *KPAS, KGFJ, KGER, KFOX-News.
 KRKD-Morning Melodies.
 KFAC-Country Church.
 KWKW-Alhambra Baptist Church.
 KFVD-Stuart Hamblen.
 8:05-KGER-Soul Patrol.
 8:15-KFI-T. B. Blakiston, Comment.
 KNX-Valliant Lady.
 *KECA-News.
 KMPC-Market Report, Music.
 KFVB-Bands In Review.
 KMTR-Dr. A. U. Michelson.
 KGFJ-Tuneful Tunes.
 KGER-Mizpah.
 KFOX-Rev. Mabel Bell.
 8:25-KPAS-Prayer Minnie.
 8:30-KFI, KFAC-News.
 KNX-Light of the World.
 *KHJ-Frank Hemingway, News.
 KECA, KFMB-McNeill's Breakfast Club.
 KMPC-Unity Daily Word.
 KFVB-Help Wanted.
 KPAS-Haven of Rest.
 KWKW-Variety.
 KRKD-News Headlines.
 KFOX-Rev. Kenneth Stepp.
 KFXM-Sunshine Service.
 KGB, KVOE-Wally Townsend.
 8:45-KFI-David Harum.
 KNX-Aunt Jenny's Stories.
 KMTR-Bible Treasury.
 *KFVB-News.
 KGFJ-Mid-Morning Melodies.
 KGER-Rev. Bennington.
 KFOX-Sarah Flowers.
 KGB-Lea Huff Trio.
 KFVD-Vocal Favorites.
 KVOE-Bing Crosby.
 8:55-MBS-Charlotte Deebie.
 8:58-KMTR-Time Signal.
- 9-KFI-News.
 KNX-Kate Smith.
 *KHJ, KGB, KFXM, KVOE-Boake Carter.
 *KMPC-News, Sweet Lellani, Hit a Day.
 KFVB-Health Talk.
 *KMTR-News, Bible Story Hr.
 KFAC-Piano Briefs.
 *KGFJ, KGER-News.
 KPAS-Polly Patterson.
 KRKD-Sacred Serenade.
 KFVD-Waltz Time.
 KFOX-Firebrands for Jesus.
 9:05-KGER-Curtis H. Springer.
 *KFI-Edward Jorkenson, Comment.
 9:15-KFI, KFSD-Larry Smith, Comment.
 KNX-Big Sister.
 KHJ-Time Out.
 KMPC-Say It With Music.
 KFVB-Islands Songs.
 KFAC-Voice of Health.
 KGFJ-Medical.
 KWKW-Jimmy Dorsey.
 KGER-Rev. J. A. Lovell.
 KFXM-Future Unlimited.
 KGB-Serenading You.
 9:30-KFI-Major H. S. Turner Comment.
 KNX-Romance of Helen Trent.
 KHJ, KGB, KFXM, KVOE-Midland, U.S.A.
 KECA, KFMB-Breakfast at Sardi's.
 *KFVB, KFAC, KWKW-News
 KMTR-W. B. Record.
 KPAS-Scratches & Jockeys.

- KGFJ-Swing Serenade.
 KGER-Radio Revival.
 KFVD-Dr. Richardson.
 KFSD-Across the Threshold.
 9:40-KFI-Magazine Page.
 KFVB-Sweet Lellani Time.
 9:45-KFI-Bonny Mansfield, Songs.
 KNX-Our Gal Sunday.
 KHJ, KGB, KFXM-Amazing Jennifer Logan.
 KFVB-Midmorning Melodies.
 KMTR-Curtis H. Springer.
 KFAC-Mid-Morning Serenade.
 *KRKD-News, Clifton.
 KWKW-Willard Messenger.
 KFVD-Here Comes Parade.
 KGFJ-Sweet and Low.
 KFSD-Gallant Heart.
 9:55-KRKD-Oh!-Oh!
 *KFI-News.
- 10-KFI-Thilamook Kitchen.
 KNX-Life Can Be Beautiful.
 *KHJ, KGB, KFXM, KVOE-News, Glenn Hardy.
 *KECA, KFMB-Tony Morse.
 *KMPC-News, Hodge Podge Time.
 KFVB-Chef Milani.
 *KMTR-News, Music.
 *KGFJ, KGER-News.
 KFOX-Scratches & Jockeys.
 KWKW-Metropolitan Scratch Sheet.
 KRKD-Turf Bulletins.
 KPAS-Harmony Homestead.
 KFVD-Morning Serenade.
 10:05-KGER-Mission Workers.
 10:15-KFI-Peter de Lima.
 KNX-Ma Perkins.
 KECA-Robert Lee Johnson.
 KHJ, KGB, KFXM, KVOE-Jack Berch.
 KMTR-Chicago Tabernacle.
 *KPAS-News.
 *KGFJ-Voice of Health.

HEALTH TALKS

Monday thru Friday

1:15 p.m.-KMTR-570 Kc.

10:15 a.m.-KRKD-1150 Kc.

DR. O. M. RICHARDSON

D.C., Ph.C., Ph.D., D.Sc.

527 W. 7th St. YAndike 2435

FRIDAY Program Highlights

Morning Programs Appear in Lightface Type; Afternoon and Evening Programs in Boldface.

Variety

- 8:00-Johnny Murray, KFI.
 8:00-Kate Smith, KNX.
 9:30-Breakfast at Sardi's, KECA-KFMB.
 10:00-Chef Milani, KFVB.
 11:30-Jane Cowie, KHJ.
 3:10-Smile Awhile, KGFJ.
 3:30-Art Baker's Notebook, KFI
 4:30-Andy and Virginia, KECA.
 6:30-People Are Funny, KFI.
 6:30-Spotlight Bands, KECA-KFMB.
 7:00-Moore-Durante Show, KNX
 7:30-Stage Door Canteen, KNX.
 8:00-Mercer-Stafford Show, KFI
 8:15-Press Club, KNX.
 8:30-Name of That Song, KHJ.
 9:00-Furlough Fun, KFI.
 9:00-Cass Daley-Charlie Ruggles, KNX.
 9:30-Edward Everett Horton, KFI.
 10:00-Hollywood Spotlight, KECA
 10:00-San Quentin on the Air, KHJ.
- 10:30-Leaders of United Nations, KHJ.
 1:50-Mirandy, KECA.
 7:00-Earl Godwin, KECA.
 8:00-Reuters' News Dispatch, KFVB.
 8:00-Television, Test Pattern, W6XYZ.
 8:30-Television, Late News, Don McNamara, W6XYZ.
 9:00-Television, Unusual People, W6XYZ.
 11:15-Beds for Buddies, KPAS.

War

- 10:30-Leaders of United Nations, KHJ.
 1:50-Mirandy, KECA.
 7:00-Earl Godwin, KECA.
 8:00-Reuters' News Dispatch, KFVB.
 8:00-Television, Test Pattern, W6XYZ.
 8:30-Television, Late News, Don McNamara, W6XYZ.
 9:00-Television, Unusual People, W6XYZ.
 11:15-Beds for Buddies, KPAS.

Quiz Programs

- 6:00-Money on the Line, KNX.
 6:30-Double or Nothing, KHJ-DLBS.

- KWKW-Dave Rose.
 KRKD-Dr. O. M. Richardson.
 KFOX-Rev. Emma Taylor.
 KGER-Kingdom Within.
 10:30-KFI, KFSD-Aunt Mary.
 *KNX-Bernadine Flynn, News.
 KECA-My True Story.
 *KHJ, KFVB, KFAC-News.
 KMPC-Shamrock Singer.
 KMTR-Floyd B. Johnson.
 KRKD-Voice of Government.
 KPAS-Woman's World.
 *KWKW-News.
 KGFJ-Salon Swng.
 KFVD-Union Rescue Mission.
 KGER-Sunshine Pastor.
 KGB, KFXM, KVOE-Lunch-
 on with Lopez.
- 10:45-KFI-Art Baker, News.
 KNX-The Goldbergs.
 KHJ-Hart.
 KMPC-Home Chats.
 KFVB-Science of Mind.
 KMTR-Care of the Body.
 KRKD-Midnight Mission.
 KPAS-Hacienda Manana.
 KWKW-Chef & King's Men.
 KFXM-Henry King Orch.
 KGB, KFXM, KVOE-Ameri-
 can Women's Jury.
 KFOX-Pastor Sweazy.
- 10:50-KHJ-Leaders of United Nations.
 10:55-KECA-Aunt Jemima.
- 11-KFI, KFSD-Guiding Light.
 KNX-Partia Faces Life.
 *KECA, KFMB-Baukage Talking.
 *KHJ, KGB, KVOE-Cedric Foster.
 *KMPC, KFVD, KGFJ, KGER-News.
 KFVB-Al Jarvis.
 *KMTR-News, Dr. Louis Talbot.
 KWKW-Care of the Body.
 KPAS-Rodeo Rhythm.
 KFAC-Floretta.
 KFXM-Stars on Parade.
 11:15-KFI, KFSD-Today's Children
 KNX-Joyce Jordan, M.D.
 KECA, KFMB-Mystery Chef.
 KMPC-Bing Crosby.
 KGB-Quaker City.
 Serenade.
 KVOE-Shasta Dam.
 KFVD-Musical Revue.
 KGFJ-Sweet and Low.

Drama

- 8:00-Quiz of Two Cities, KHJ.
 8:30-Ignorance Pays, KNX.
- 3:15-Star Playhouse, KFI.
 4:45-Capt. Jack, KECA.
 6:30-That Brewster Boy, KNX.
 6:55-Coronet Story Teller, KECA.
 7:00-Boston Blackie, KFI.
 7:30-Lone Ranger, KHJ.
 KGB-KFXM-KVOE.
 7:30-Blonde, KECA-KFMB.
 8:00-I Love a Mystery, KNX.
 8:15-The Parker Family, KECA-KFMB.
 8:30-The Thin Man, KFI.
 8:30-Gang Busters, KECA-KFMB.
 9:45-Nick Carter, KHJ.
 9:55-Short-Short Stories, KNX.

Outstanding Music

- 4:00-Musical Comedy, KFAC.
 8:00-Evening Concert, KFAC.
 8:15-String Quartet, KFI.
 10:00-Lucky Lazer Dance Time, KFAC.
 10:00-Newswical, KFVD.
 10:00-Enstide Dance Tonight, KFVB.
 11:15-Classic Hour, KECA.

Public Affairs

- 10:30-Chester Bowles, O.P.A., KECA.

Sports-Comment

- 10:00-Turf Bulletins, KRKD.
 3:00-Big League, KMPC.
 5:30-Race Results, KRKD.
 8:00-Baseball, KMPC.
 10:00-Lexion Fights, KMPC.
 10:30-Sports Review, KNX.

- *KWKW-News.
 KGER-Dr. Lowman.
 KFOX-Spotlight Bands.
 11:25-KHJ-Owl Program.
 11:30-KFI, KFSD-Woman in White.
 KNX-Young Dr. Malone.
 KHJ, KGB, KFXM, KVOE-Jane Cowie.
 KECA-Musical Moments.
 KMPC-Stump Us.
 KMTR-Curtis H. Springer.
 *KPAS-Pasadena Independent
 KGFJ-Pot Pourri.
 KWKW-Freddy Martin.
 *KFAC, KRKD, KFOX-News.
 11:45-KFI-Betty Crocker.
 KNX-Perry Mason.
 KHJ, KGB, KFXM, KVOE-Kellogg's Musical Library.
 *KECA-News.
 KPAS-Hal Hart.
 KWKW-Frank Sinatra.
 KGFJ-Calling Al Zones.
 KFVD-Violet Schram.
 11:55-KWKW-News.
 KMPC-Prayer.
- 12-KFI-Farm Reporter.
 KNX-Mary Marlin.
 KECA, KFMB-Morton Downey.
 *KHJ-Broadway News.
 *KMPC-News, Garden Hint.
 *KMTR-News, Western-Live!
 KFAC-Luncheon Concert.
 KPAS-Rancho 11-10.
 KRKD-Prarie Schooner.
 KWKW-Lunch with Moores.
 *KGFJ, KGB, KVOE-News.
 KFVD-Treasury Salute.
 KFVD-Editor of the Air.
 *KGER-News, 1390 Club.
 KFOX-Oklahoma Night Riders.
 12:15-KFI-Ma Perkins.
 KNX-Neighbors, Irene Beasley.
 KECA-Hollywood Star Time.
 KHJ-Johnson Family.
 KGB KVOE-Palmer House Orch.
 KMPC-Norman Nesbitt.
 KWKW-Rev. Richey.
 KFVD-Luncheon Music.
 *KFI, KFXM-News.
 12:30-KFI-Pepper Young's Family.
 KNX-Bright Horizon.
 *KECA-Kiernan's News Corner
 KHJ-Homenakers' Club.
 KMPC-Curtain Call.
 *KFVB-News.
 KMTR-Songs You Love.
 KFAC-Talk.
 KWKW-Maurice Johnson.
 KFOX-March Time.
 KGB-Molly Morse.
 KFXM-Farm Report.
 KFVD-Luncheon Dance.
 12:45-KFI-Ride to Happiness.
 KNX-Bachelor Children.
 KECA-Memories in Melody.
 KFVB-Al Jarvis.
 *KFAC-News.
 KFVD-Violet Schram.
 KFOX-Meet the Band.
 KGB, KFXM-Skyline Serenade.
 KVOE-The Smoothies.
- 1-KFI, KFSD-Backstage Wife.
 KFXM-This Changing World.
 *KECA, KFMB-World Wide Review.
 *KMPC-News, Sweet Lellani, Hit a Day.
 *KFVB-News.
 *KMTR-News, Music.
 KFAC-Gems of Melody.
 *KGFJ, KFVD, KGER-News.
 *KWKW-News, Victory Band.
 KGB-Background for News.
 KFXM, KVOE-Walter Compton.
- 1:05-KGER-Officials on Parade.
 1:10-KMPC-Golf.
 1:15-KFI, KFSD-Stella Dallas.
 *KNX-Boh Andersen.
 KHJ-Sweet and Sentimental.
 KECA-Radio Parade.
 KMPC-Today's Band.
 KFVB-Al Jarvis.
 KMTR-Dr. O. M. Richardson.
 KWKW-Treasury Song.
 KGB-Convair Lady.
 KFXM-Moods in Music.
 KVOE-Open House.
 KGFJ-Record Time.
 1:30-KFI, KFSD-Lorenzo Jones.
 KNX-Musical Library.
 *KECA-Time Views the News.
 KHJ, KFXM-Music for Remembrance.
 KMPC-Family Bible.
 KMTR-Western, Live Talent.
 *KRKD-News, Music.
 *KFAC-News.
 KWKW-Joe Releghman.
 KFOX-Christian Science.
 KGB-George Strange.

- KGB, KVOE—Sentimental Melody.
- 1:45—KFI, KFSD—Young Widder Brown.
- KNX—Afternoon Dance.
- KECA—Buddy Twins.
- KMPC—Rendezvous with Romance.
- KMTR—Win Morro.
- KFAC—Between the Lines.
- KRKD—Singing Waiters.
- KWKW—Red Cross.
- KGJF—Frank Sinatra Sings.
- KFOK—Concert Master.
- 1:50—KECA—Mirandy's Emporium.
- 2—KFI—When a Girl Marries.
- KNX—Unscheduled.
- *KHJ—This Changing World.
- KECA—What's Doin', Ladies?
- *KMPC—News, Pan Americana.
- *KMTR—News, Music.
- KRKD—Concert Matinee.
- KWKW—Tony Martin.
- KFOK—Organ Treasures.
- KFVD—Victory Parade.
- KGJF—Town Crier Presents.
- KGER—Long Beach Band.
- KGB, KVOE—Faces and Places.
- KFXM—Navy Time.
- 2:15—KFI—We Love and Learn.
- KNX—Pot Luck Party.
- KHJ—Today on the Coast.
- *KGB—San Diego Journal.
- KFOK—Public Bulletin.
- KWKW—Larry Clinton.
- KGB, KFXM, KVOE—392 Army Band.
- KFSD—Classic Hour.
- 2:20—KGER—Lone Beach Band.
- 2:30—KFI—Just Plain Bill.
- *KECA—Behind the War News.
- KHJ, KVOE—Cabbages and Queens.
- KMPC—Music by D'Artega.
- KFWB—Hal Styles.
- KMTR—Victory House.
- KPAS—Slapay Maxie's.
- KWKW—Today's Favorites.
- KFOK—Songs of the West.
- *KRKD—KGER—News.
- 2:40—KNX—News.
- 2:45—KFI—Front Page Farrell.
- KECA—Frances Scully.
- KHJ—Wilderness Road.
- KHJ, KGB, KVOE—Radio Tour.
- *KFAC, KFVD—News.
- KRKD—Salvatore Santaella.
- 3—KFI—Road of Life.
- KNX—Housewives' Protective League.
- *KECA—Three o'Clock News.
- *KHJ, KGJF, KGER—News.
- *KMPC—News, Big League Baseball.
- KFWB—Melody Matinee.
- *KMTR—News, Home Front Facts.
- KFAC—Musical Masterpieces.
- *KPAS—Listeners' Digest.
- KWKW—For Whom We Fight.
- KRKD—Victory Queen Contest.
- KFVD—Popular Favorite.
- KFOK—Buddy Cole Orch.
- KGB, KVOE—Prayer, Griffin Reporting.
- KFXM—Prayer, Devotions.
- 3:10—KGJF—Smile, Awhile.
- 3:15—KFI—Star Playhouse.
- KECA—Fashions in Music.
- KPAS—Juke Box Matinee.
- KWKW—Don Allen.
- KFOK—Hawaii Calls.
- KVOE—Of Civic Interest.
- 3:30—KFI—Vic and Sade.
- KNX—Lynn Murray's Music.
- *KECA—News, Shaping the War.
- KHJ—Happy Homes, Norma Young.
- *KFWB—News.
- KMTR—Pianos.
- *KWKW—Off the Press.
- KFVD—Novelty Notes.
- KRKD—News Headlines.
- KFOK—Diana Gayle.
- KGER—We Won't Forget.
- KFXM—Firm Melodies.
- KVOE—Variety.
- 3:35—KECA—Buth Wentworth.
- 3:45—KFI—Woman of America.
- *KNX—The World Today, Joseph Harsch.
- KHJ—Bill Hay.
- KECA—Jay Burnett.
- KFWB—Jazz.
- KMTR—Santaella Ensemble.
- KWKW—Poetry Corner.
- KFVD—Rhumba Rhythms.
- KFXM—Hits in Headlines.
- KGB, KVOE—Johnson Family.
- 4—KFI—Dr. Kate.
- KNX—Lady of the Press.
- *KECA, KGJF, KFOK—News.
- *KHJ, KGB, KFXM, KVOE—Fulton Lewis, Jr.
- *KMPC—News, Swing Shift.
- KFWB—Bert Fliske.
- *KMTR—News, Music.
- KRKD—Toast to the Town.
- KFAC—Musical Comedy Revue

- KWKW—Bing Crosby.
- KFVD—Piano Music.
- *KGER—News, John Brown.
- 4:15—KFI, KFSD—News of the World.
- KNX—Unscheduled.
- KHJ, KGB, KFXM, KVOE—Real Life Stories.
- *KECA—General Pierce, Comment.
- KFWB—Gospel and Sons.
- KMTR—Radio Newsreel.
- KGJF—Name the Tune.
- KWKW—Harry James.
- *KFVD—News.
- KRKD—Movieland Quiz.
- 4:30—KFI—Art Baker's Notebook.
- KNX—"Friday on Broadway"
- KECA—Andy and Virginia.
- KHJ, KGB, KVOE—World's Front Page.
- KMTR—Old Age Pensions.
- KWKW—Glenn Miller.
- KGER—Phil Kerr.
- 4:45—KECA, KFMB—Capt. Jack.
- KHJ, KFMB—Frolles.
- KMPC—Music by D'Artega.

GAY, RIB-TICKLING COMEDY
Andy & Virginia
 MON., WED., FRI.
4:30 P.M. KECA
 SPONSORED BY
LYON VAN & STORAGE CO.

- KFWB—Stuart Hamblen.
- KGJF—Gas House Concert.
- KWKW—Tommy Dorsey.
- *KRKD—News.
- KGB, KVOE—Safety Legion.
- *KFSD—H. V. Kaltenborn.
- KGER—Colonial Vespers.
- 5—KFI, KFSD—OK for Release.
- KNX—Fletcher Wiley.
- KECA, KFMB—Terry and the Pirates.
- *KHJ—Broadway News.
- *KMPC—News, Golf.
- *KMR—News.
- KWKW—American Jewish Br.
- KPAS—Uncle Charlie.
- KGJF—Jive at 5.
- *KGER, KFXM—News.
- 5:15—KFI, KFSD, KFVD, KFAC—News.
- KNX—Music Library.
- KECA—Dick Tracy.
- KHJ, KGB, KFXM, KVOE—Superman.
- KMPC—Variations in Rhythm.
- KMTR—Salute to the Services.
- 5:30—KFI—Alvin Wilder.
- KNX—Harry Flannery.
- KECA, KFMB—Jack Armstrong.
- KHJ, KGB, KFXM, KVOE—Adventures of Tom Mix.
- KMPC—World of Song.
- KMTR—Irwin Allen.
- KRKD—Race Results.
- KFOK—Health Talk.
- 5:45—KFI, KFSD—Louis P. Lochner, Commentator.
- *KNX—News, Truman Bradley.
- KECA—Korn Kobbler.
- *KHJ, KGB, KFXM, KVOE—Night News Wire.
- KMPC—Help Wanted.
- *KMTR—E. Louis Flatan, News.
- KFVD—Victory Parade.
- KFOK—Old Age Pensions.
- KGER—God's Quarter Hour.
- 5:55—KNX—Bill Henry.
- 6—KFI, KFSD—Waltz Time.
- KNX—Money on the Line.
- *KHJ, KGB, KFXM, KVOE—Gabriel Heatter.
- *KECA, KFWB, KGJF, KGER, KFOK—News.
- *KMPC—News, Sportstime.
- *KMTR—News, Music.
- KPAS—Pilgrim Inspirational Hour.
- KWKW—Italian Melodies.
- KGJF—Musical Digest.
- KFAC—Music for Everyone.
- 6:15—KHJ, KGB, KFXM, KVOE—Screen Test.
- *KECA—Peter de Lima.
- KFWB—John B. Hughes, "News and Views."
- *KMTR—America Looks Ahead.
- KPAS—W.C.T.U.
- KGER—Rev. Burpo.
- 6:30—KFI, KFSD—People Are Funny.
- KNX—That Brewster Boy.
- KECA, KFMB—Spotlight Bands.
- KHJ, KGB, KFXM, KVOE—Double or Nothing.
- KMPC—Barber Shop.
- KFWB—"America Dances."
- KWKW—Hoyes Hour.
- KPAS—Church of Christ.
- KFOK—Hal's Memory Room.

- KGER—Prophecy Speaks.
- 6:45—KPAS—Townsend Plan.
- KMPC—William Parker.
- 6:55—KECA, KFMB—Coronet Story Teller.

FLOYD B. JOHNSON
 and
King's Ambassador Quartet
KMTR—8:05-9:00 P. M.
 Also 10:30-10:45 A. M.
 Monday through Friday

- 7—KFI—"Boston Blackie," Chester Morris.
- KNX—Moore-Durante.
- *KECA—Earl Godwin, News.
- KHJ, KVOE—Dale Carnegie.
- *KMPC—News, Music Box.
- KGJF—Show Time.
- KFWB—Joe Hernandez.
- *KMTR—News, Viennese Ensemble.
- *KRKD, KPAS, KGER—News.
- KFXM—Melody Ranch.
- 7:05—KPAS—Help Wanted.
- 7:15—KHJ, KGB, KFXM—Lowell Thomas.
- *KECA—Ted Malone.
- KMTR—W. B. Record.
- KPAS—C. I. O. Reporter.
- KFOK—Salute to Services.
- 7:30—KFI—H. V. Kaltenborn.
- KNX—Stage Door Canteen.
- KECA, KFMB—Blonde.
- KHJ, KGB, KFXM, KVOE—Lone Ranger.
- *KFWB—News.
- KMTR—Dr. Clem Davies.
- KRKD—Do You Know?
- KWKW—Hoyes Hour.
- KGJF—Spanish Hour.
- KPAS—Record Performance.
- KGER—Pt. Wayne Gospel.
- 7:45—KFI—Cabbages and Kings.
- *KFWB, KFOK—Major Hubert Turner, Comment.
- 8—KFI, KFSD—Chesterfield Music Shop.
- KNX—I Love a Mystery.
- *KECA, KFMB—Watch the World Go By.
- KHJ—Quilts of Two Cities.
- *KMPC—News, Baseball.
- KFWB—Dispatch from Reuters.
- KFAC—Evening Concert.
- KGJF—B & R Cowboys.
- WXYZ—Television, Test Pattern.
- *KPAS, KGER—News.
- KGB—Production Rhythm.
- KFXM—Air Depot Presents.
- 8:05—KGER—Aubrey Lee.
- KPAS—J. Frank Burke.
- KMTR—Floyd B. Johnson.
- 8:15—KFI, KFSD—Fleetwood Lawton.
- KNX—Press Club.
- KECA, KFMB—The Parker Family.
- KFWB—Rene Williams' Orch.
- KFOK—Rev. S. B. Franklin.
- 8:30—KFI—Adventures of the Thin Man.
- KNX—It Pays To Be Ignorant.
- KHJ, KGB, KFXM, KVOE—Name That Song.
- KECA, KFMB—Gang Busters.
- *KFWB—News.
- *KPAS, KFOK—P. E. Gardner.
- KGJF—Dance Rhythm.
- WXYZ—Television, Today's Globe, Late News, Flashes.
- 8:45—KFWB—Help Wanted.

Lively Dance Music
TRUMPET BLUES
 8:45 - 9:00 P. M.
KGJF
 Nightly including Sunday

- 9—KFI—Furlough Fun.
- KNX—Cass Daley-Charlie Ruggles.
- KECA, KFMB—Meet Your Navy.
- *KHJ, KGB, KFXM, KVOE—News, Glenn Hardy.
- KFWB—Strollin' Tom.
- *KMTR—News, Dr. A. U. Michelson.
- WXYZ—Television, Art Appreciation.
- KFOK—Samuel M. Polin.
- 9:15—KHJ, KGB, KFXM, KVOE—Cecil Brown, News.

- 9:30—KFI—Village Store with Edward Everett Horton.
- KNX—Service to the Front.
- *KECA—News.
- *KHJ, KGB, KFXM, KVOE—Fulton Lewis, Jr.
- KFWB—Dave Ormont.
- KMTR—Ham and Eggs.
- KPAS—Pasadena Civic Dance.
- KGER—Sunshine Pastor.
- 9:45—KECA—Preview Parade.
- KHJ, KGB, KFXM—Nick Carter.
- *KFWB—Sam Balter.
- KMTR—Spade Coley Orch.
- KPAS—Charles W. Hamp.
- 9:55—KNX—Short-Short Stories.
- 10—KFI—Richfield Reporter.
- *KNX—Ten o'Clock Wire.
- KHJ, KGB, KVOE—San Quentin on the Air.
- KFXM—Sinfonietta.
- KECA, KFMB—Erskine Johnson, Hollywood Spotlight (Thrifty Drugs).
- *KMPC—News, Legion Fights.
- KFWB—Eastside Dance Tonic.
- *KMTR—News, Bob Brooks.
- KFAC—Lucky Lager Dance Time.

DANCE Tonite
 10 to 12 P. M.
 Every Night Except Sunday
KFWB
 America's Finest Bands

- *KFVD—Newsical, 3 Hrs.
- KGJF—Bank, Nightwatchman, till 6 a.m.
- KPAS—Western Hit Parade.
- 10:10—KGER—Sunshine Pastor.
- 10:15—KFI—Manchester Boddy.
- *KNX—William Winter.

Hollywood Spotlight
 with Erskine Johnson
 10:00 P. M. — KECA
Inside the News
 with Edward Jorgenson and Norman Nesbitt
 10:30 P. M. — KFI
THRIFTY DRUG STORES

- KECA—10-2-4 Ranch.
- KMTR—Pete Pontrelli Orch.
- 10:30—KFI—Inside the News, (Thrifty Drugs).
- KNX—Sports Review.
- KECA—Chester Bowles. O.P.A. Administrator.
- KHJ—Johnson Family.
- KFI—Silver-Made Melodies.
- 10:45—KNX—Gayle & Charles.
- KECA—Freddie Martin's Orch.
- KMTR—Hal Grayson Orch.
- 11—KFI, KNX, KHJ—News.
- *KECA—News, Classic Hour.
- *KMPC—News, Let's Dance.
- KFWB—Eastside Dance Tonic.
- *KMTR—News, Music.
- KFAC—Lucky Lager Dance Time.
- *KFVD—Newstical.
- 11:15—KFI—Post Parade, Peter de Lims.
- KHJ—Hal McIntyre's Orch.
- KMPC—King Cole Trio.
- KMTR—Benny Carter Orch.
- KPAS—Beds for Buddies.
- 11:20—KNX—Sunny Dunham Orch.
- 11:30—KFI, KFSD—Pancho Orch.
- KNX—Jan Savitt Orch.
- KMTR—The Lamplighter, T. Yerxa.
- KGER—Memory Ranch.
- KFVD—Newsical, till 1 a.m.
- 11:45—KHJ, KFSD—News.
- 11:55—KNX, KFWB—News.
- KFI—Musical Encores.

ABSENT-MINDED
 Dunninger, the Blue Network's Master Mentalist, carries with him constantly a little slip of paper with his own telephone number on it, because he can never remember what it is!

| | | | | | | | | | | | |
|------|------|------|------|------|------|------|------|------|------|------|------|
| KMTR | KFI | KECA | KHJ | KFVD | KNS | KFSG | KGFJ | KEXM | KFAC | KGER | KWKW |
| KFSD | KMPC | KIEV | KFWB | KNX | KRKO | KPPC | KFOX | KGB | KVVO | | |
| 570 | 640 | 700 | 930 | 1020 | 1150 | 1240 | 1330 | 1380 | | | |
| 600 | 710 | 870 | 980 | 1070 | 1118 | 1230 | 1280 | 1360 | 1430 | 1480 | |

NEWS BROADCASTS

Indicated by star ★
in log listings.

- ★KECA—News, Commentary.
- KMPC—Pan-American.
- KFWB—Varieties.
- KMTR—American Story Book.
- KRKO—Voice of Government.
- ★KWKW—News, King's Men & Mills.
- KGFJ—Salon Swing.
- KFVD—Union Rescue Mission.
- KGER—Sunshine Pastor.
- KGB, KFXM, KVOE—Lunch-
on With Bopez.
- 10:45—KFI, KFSD—War Telescope.
- ★KECA—News.
- KMPC—Desert Song.
- KFWB—Dave Ormont.
- KFOX—Varieties.
- KPAS—Marines.
- 11—KFI—Stars of Tomorrow.
- KNX—Mary Lee Taylor,
Economist.
- KHJ—Clinic Forum.
- KECA—Music. Women in
Blue.
- ★KMPC—News, Hollywood
Melodies.
- KFWB—Al Jarvis.
- ★KMTR—News, The Lamp-
lighter.
- KECA—Song Showcase.
- KWKW—Vocal Varieties.
- ★KGFJ—News.
- KGB—Treasury Salute.
- KFXM—Dennis Day.
- KVOE—Voice of the Army.
- KFSD—House of Make Be-
lieve.
- KFOX—Rev. Earl Ivie.
- KGER—Venice Foursquare.
- 11:15—KMPC—Bing Crosby.
- ★KWKW—News.
- KGFJ—Sweet and Low.
- KFVD—Musical Revue.
- KGB, KFXM, KVOE—Lani
McIntyre.
- 11:30—KFI, KFSD—Here Comes the
Band.
- KNX—Calling Pan America.
- ★KECA—News.
- KMPC—War Town.
- KMTR—Curtis H. Springer.
- ★KPAS—Pasadena Independent.
- KWKW—Freddy Martin.
- ★KFCAC, KFOX—News.
- KRKO—News, Music.
- KGFJ—Pot Pourri.
- KGB, KFXM, KVOE—Gus
Martel Orch.
- 11:45—KHJ—Service Unlimited.
- KECA—Worship Hour in
Miniature.
- KMPC—This Day of War,
Prayer.
- KWKW—Frank Sinatra.
- KFVD—Violet Schram.
- 11:55★KWKW—News.
- 12—KFI—Farm Reporter.
- KNX—Columbia's Country
Journal.
- ★KHJ, KECA—News.
- ★KMPC—News, The Bible Says
So.
- ★KMTR—News, Western,
"Live"
- KWKW—Pasadena Police.
- KPAS—J. Newton Yates,
Organist.
- KFCAC—Norelty Tunes.
- ★KGFJ, KGER, KGB, KVOE—
News.
- KFXM—Treasury Salute.
- KRKO—Prairie Schooner.
- KFOX—Merle Lindsay & Boys
- 12:15—KFI—Minstrel Melodies.
- KECA—Diamond Dramas.
- KHJ—Eagle Speaks.
- KMPC—Today's Band.
- ★KFOX, KFXM—News.
- KWKW—Dr. Richey.
- KGB, KVOE—This Is Hal-
loran.
- KGER—Police Broadcast.
- 12:30—KFI—Music on Display.
- KNX—Ted Husling, "Visiting
Hour."
- KECA—Musical Toast.
- KHJ, KGB, KFXM, KVOE—
Bob Strong's Orch.
- KMPC—Curtain Calls.
- ★KFWB—News.
- KFCAC—Talk.
- KWKW—Dinah Shore.
- KGER—Word of Comfort.
- KFVD—Violet Schram.
- KFWB—Al Jarvis.
- 12:45—KFCAC—News.
- ★KWKW—Eale Andrews Trio.
- KFOX—Meet the Band.
- KGER—Townsend Plan.
- KFXM—Sons of Pioneers.
- 1—KFI, KFSD—Rupert Hughes.
- KNX—Boot Camp Parade.
- KHJ, KGB, KFXM, KVOE—
Unscheduled.
- KECA—Horace Heidt Sat.
Aft. Revue.
- ★KMPC—News, Unity Word.
- ★KFWB, KFVD, KGER—News.
- ★KMTR—George Highley Re-
porting.
- KFCAC—American Red Cross.
- KWKW—Goodwill Toward
Americas.
- KFOX—Dance Time.
- 1:05—KGER—Traffic Whys.
- 1:15—KFI—Blues in the Afternoon.
- KHJ—Unscheduled.
- KFWB—Al Jarvis.
- KGER—Book of the Month.
- KFVD—Hawaiian Music.
- KGFJ—Record Session 'till 3
p.m.

RADIO LIFE LOGS are checked carefully and intelligently, item by item each week, with program information furnished by the various stations. They are, therefore as accurate as is humanly possible under present shifting wartime conditions.

★Indicates News Broadcasts.

At hours where no listing is shown for a local station, recorded music has been scheduled.

WAKE UP
and
LISTEN
TO
**HUBBY'S
HOBBY**
7:30 A.M.
KHJ
SATURDAYS

ENTZ & RUCKER
HARDWARE
220 S. FIFTH ST.
5905 S. Vermont Ave.

- 8—KFI—K-C Jamboree.
- ★KXN, KGFJ, KGER—News.
- KHJ, KGB, KFXM, KVOE—
Rainbow House.
- KECA—Between the Lines.
- ★KMPC—News, Commentary.
- KFWB—Dave Ormont.
- ★EMTR—News, Pastor H. O.
Egerton.
- KFCAC—Country Church.
- ★KPAS—News.
- KFOX—Children's Bible Hour.
- KWKW—Haven of Rest.
- KRKO—Morning Melodies.
- KFVD—Stuart Hamblen.
- 8:05—KXN—Let's Pretend.
- KGER—Soul Patrol.
- 8:15★KECA, KFMB—News.
- KMPC—Market Report, Music.
- KFWB—Bands in Review.
- KMTR—Dr. A. U. Michelson.
- KRKO—Unseen Enemy.
- KGFJ—Tuneful Tunes.
- KGER—Mizpah.
- 8:30—KFI—Melody Roundup.
- KNX—Fashions in Rations,
Billie Burke.
- KECA, KFMB—McNeill's
Breakfast Club.
- ★KHJ, KFAC, KRKO—News.
- KMPC—You Shall Have Music
- KWKW—Morning Variety.
- ★KRKO—News Headlines.
- KGB—Pet Club.
- KFXM—Sunshine Service.
- KVOE—Concert Miniature.
- 8:45—KHJ—Junior Army.
- ★KFWB—News.
- KFVD—Vocal Varieties.
- KMTR—International Sunday
School.
- KGER—Colonial Tabernacle.
- 8:58—EMTR—Time Signal.
- 9★KFI, KFSD, KGFJ, KGER—
News.
- KNX—Theater of Today.
- KECA—Fannie Hurst Presents
- KHJ, KGB, KFXM, KVOE—
Dr. John Matthews.
- ★KMPC—News, Music.
- KFWB—Islands Songs.
- KWKW—Azusa Temple.
- ★EMTR—News, People Are
Asking.

- KFCAC—Piano Briefs.
- KFOX—Firebrands for Jesus.
- KRKO—Sagebrush Serenade.
- KFVD—Waltz Time.
- 9:05—KGER—Ada S. Teeple.
- 9:15—KFI, KFSD—Consumer Time.
- KMPC—Frank and Ernest.
- KFWB—Health Talk.
- KFCAC—Civil Service Comm.
- KGFJ—Medical.
- KWKW—Full Gospel.
- ★KFVD—News.
- 9:30★KFI—Alex Drier.
- KNX—Stars Over Hollywood.
- KECA, KFMB—Reserve.
- KHJ, KGB, KFXM, KVOE—
Hello, Mom.
- KMPC—Studio Party.
- ★KFWB, KFAC, KWKW—
News.
- KMTR—W. B. Record.
- KPAS—Scratches & Jockeys.
- KGFJ—Swing Serenade.
- KFVD—Here Comes the Pa-
rade.
- KGER—Radio Revival.
- 8:45—KFI—L. A. County Medical
Assoc.
- KFWB—Midmorning Melodies.
- KMTR—Curtis Springer.
- KFCAC—Midmorning Matinee.
- ★KRKO—News, Clifton.
- KWKW—Willard Messenger.
- KGFJ—Sweet and Low.
- KGER—Full Gospel.
- KGB—Red Cross Reporter.
- 10—KFI, KFSD—Here's to Youth.
- KNX—Grand Central Station.
- ★KHJ, KGB, KFXM, KVOE—
News, Glenn Hardy.
- ★KMPC—News, Ray Block.
- ★KGFJ—KFOX, KGER—News.
- KFWB—Salvation Army.
- ★KMTR—News, Music.
- KPAS—Harmony Homestead.
- KWKW—Bing Crosby.
- KRKO—Turf Bulletins.
- KFVD—Morning Serenade.
- 10:15—KECA—Collins Calling.
- KHJ, KGB, KFXM, KVOE—
Al Williams.
- KMPC—Naomi Reynolds.
- KFWB—U.S.O. Grams.
- EMTR—Chicago Tabernacle.
- KFCAC—L. A. Medical Assoc.
- ★KPAS—News.
- KWKW—Dave Rose.
- KFOX—Rev. Emma Taylor.
- KGER—Victorious Life.
- 10:25★KXN—News.
- 10:30—KFI, KFSD—Here's Babe
Ruth.
- KNX—Morning Melodies.
- ★KHJ, KFAC—News.

SATURDAY Program Highlights

Morning Programs Appear in Lightface Type; Afternoon and Evening Programs in Boldface.

| Variety | War | Outstanding Music | Drama | Public Affairs | Sports—Comment | Quiz Programs |
|---|---|--|---|------------------------------|-------------------------------|----------------------------------|
| 8:30—Andy Devine, KFI. | 8:30—Fashions in Rations, B. Burke, KXN. | 1:00—Rollini Trio, KHJ. | 8:00—Fannie Hurst Presents, KECA. | 10:00—Here's to Youth, KXN. | 10:00—Turf Bulletin, KRKO. | 4:30—Noah Webster Says, KECA. |
| 9:30—"Hello, Mom.", KHJ. | 10:45—War Telescope, KFI. | 4:00—Musical Comedy, KFAC. | 9:00—Theater of Today, KXN. | 1:15—Book of the Month, KGER | 10:30—Here's Babe Ruth, KFI. | 8:55—Coronet Quick Quiz, KECA |
| 9:30—Breakfast at Sardi's KECA-KFMB. | 12:30—Ted Husling, KXN. | 6:45—Saturday Night Serenade, KXN. | 9:50—Stars Over Hollywood, KXN. | 3:15—People's Platform, KXN. | 1:10—Golf, KMPC. | 9:45—Don't You Believe It, KXN |
| 5:00—Baker-Armbruster Show, KXN. | 4:00—American Eagles in Brit- ain, KHJ. | 8:00—Evening Concert, KFAC. | 10:00—Grand Central Station, KXN. | 4:00—They Call Me Joe, KFI. | 1:30—Travers Stakes, KFI-KHJ. | |
| 6:00—Barn Dance, KFI. | 8:00—Jobs for Heroes, KXN. | 9:00—Your Hit Parade, KXN. | 6:00—This Is My Story, KXN. | 8:00—Auditions, KFI. | 1:30—Races, Husling, KXN. | |
| 6:30—Spotlight Bands, KECA- KFMB. | | 10:00—Lucky Lager Dance Time, KFAC. | 7:00—Barry Wood-Patey Kelly Show, KFI. | 10:00—BBC Calling KFI, KFI. | 2:30—Baseball, KMPC. | |
| 6:30—Can You Top This? KFI. | | 10:00—Eastside Dance Tonight, KFWB. | 7:15—Hollywood Barn Dance, KXN. | | 5:15—Belle Martell, KMTR. | |
| 7:00—Lombardo Show, KXN. | | | 7:30—Grand Ole Opry, KFI. | | 5:30—Race Results, KRKO. | |
| 7:15—Hollywood Barn Dance, KXN. | | | 9:00—Your Hit Parade, KXN. | | | |

Jerry Fields
RECORD SESSION
Sat., 1:10 - 3:00 P. M.
KGFJ
The Twenty-four Hour Station

KFXM—South American Way.
1:30—KFI—Rhythm Workshop.
KXN—Races.
KFI, KHJ, KGB, KVOE—
Travers Stakes.
KECA—On Stage Everybody.
KMPC—Mary Alice Collins.
EMTR—Western Music.
KWKW—Joe Reichman.
KFOX—Concert Master.

- 1:45—KFI—Reserve.
- KNX—Report from London.
- ★KRKD—News.
- KMPC—London Column.
- KFAC—Between the Lines.
- KWKW—Duke Ellington.
- KFVD—Vocal Varieties.
- 2—KFI, KFSD—Your America.
- KNX—Casey, Staff Photographer.
- KHJ, KGB, KFXM, KVOE—Navy Bulletin Board.
- ★KECA—News.
- ★KMPC—News, Golf.
- ★KMTR—News, Music.
- KWKW—Tony Martin.
- KRKD—Concert Melodies.
- KGER—Long Beach Band.
- KFOX—Organ Treasures.
- 2:15—KECA—Musical Serenade.
- KFWB—Hillbilly.
- KWKW—Glory Pleasant Trio.
- 2:30—KFI—Rhythms for Saturday.
- KNX—Mother and Dad.
- KHJ, KFXM, KVOE—Lee Castle Orch.
- KMPC—Baseball.
- KFWB—Better Speech.
- KMTR—Victory House.
- KPAS—Slippy Maxie's.
- KWKW—Concert Hour.
- ★KRKD—News, Music.
- KGER—News Resume, Band.
- 2:45—KFI, KFSD—Meditations.
- KECA—Hello, Sweetheart.
- KHJ, DLBS—Eddie Howard Orch.
- ★KFAC, KFVD—News.
- 3—KFI—Vegetables for Victory.
- ★KNX—Quincy Howe, News.
- KHJ, KGB, KVOE—Halls of Montezuma.
- KECA—Music Hour.
- ★KFWB, KGER—News.
- ★KMTR—News, Home Front Facts.
- KPAS—Listeners' Digest.
- KFAC—Musical Masterpieces.
- KWKW—Charioteers.
- KRKD—Matinee Melodies.
- KFOX—Buddy Cole's Orch.
- KGFJ—Swing Club.

Drop a Card to
SWING CLUB
Sat., 3:00 - 4:00 P. M.
KGFJ
The Twenty-four Hour Station

- KFVD—Popular Favorites.
- KFXM—Prayer.
- 3:15—KFI, KFSD—I Sustain Wings.
- KNX—People's Platform.
- KFWB—Vocal Varieties.
- KWKW—Don Allen.
- KPAS—Juke Box Matinee.
- KFOX—Hawaii Calls.
- 3:30—KFI, KFSD—Curt Massey and Co.
- KECA—Andy Russell.
- ★KWKW—Off the Press.
- KMTR—Pianos.
- KFOX—Help Wanted.
- ★KRKD—News.
- KFVD—Novelty Notes.
- KFOX—Diana Gayle.
- KGER—World Wide Grace Ch.
- KGB, KFXM, KVOE—Hawaii Calls.
- 3:45—KFI, KFSD—Art of Living.
- KNX—The World Today.
- KECA, KFMB—Leon Henderson.
- ★KFWB—News.
- KMTR—Santaela Ensemble.
- KWKW—Hoyes Hour.
- 3:55★KNX—Analysis.
- 4—KFI, KFSD—They Call Me Joe.
- KNX—Victory, F.O.B. Detroit.
- KHJ, KGB, KFXM, KVOE—American Eagles in Britain.
- KECA—Home Front.
- KFAC—Gospel and Song.
- ★KMTR—News, Music.
- KFAC—Fiscal Comedy Revue.
- ★KGER, KGFJ, KFOX—News.
- KFVD—Piano.
- 4:15★KECA—Behind the War News.
- ★KMTR—Radio Newsware.
- ★KFVD—News.
- KGFJ—Saturday Afternoon Special.
- KRKD—Morieland Quiz.
- KGER—Colonial Tabernacle.
- 4:30—KFI, KFSD—Noah Webster Says.
- KNX—Something for the Girls.
- KHJ, KGB, KFXM, KVOE—Flying High.
- KECA—Music America Loves.

- KMPC—Your American Music.
- KFWB—Blind Artists Guild.
- KMTR—Old Age Pensions.
- KRKD—Tunes of the Day.
- KWKW—Glenn Miller.
- KGER—Prophecy Speaks.
- KFOX—Bal Taberin.
- 4:45—KFWB—Stuart Hamblen.
- KGFJ—Gas House Concert.
- KWKW—Tommy Dorsey.
- KRKD—Carter Wright.
- ★KRKD—News.
- 5—KFI—Reserve.
- KNX—Kenny Baker—Robert Armbruster.
- ★KHJ, KECA, KFXM, KVOE, KGER—News.
- ★KMTR—News, Local Events.
- ★KMPC—News, Our Fighting Heroes.
- KRKD—Songs of the Saddle.
- KFVD—Evening Serenade.
- KPAS—Jon Billings.
- KWKW—Science of Mind.
- KGFJ—Jive at 5.
- KGB—True Detective Mystery.
- KFOX—Sunshine Pastor.
- 5:05—KGER—Olga Graves.
- 5:15★KFI—News.
- KHJ—Easy Listening.
- ★KECA—News, Commentary.
- KMPC—Golf.
- KMTR—Belle Martell, Sports.
- ★KFAC, KFVD, KPAS—News.
- KWKW—Church of Truth.
- KGB, KFXM, KVOE—Music for Remembrance.
- 5:30—KFI—Traffic Tribunal.
- ★KNX—Harry Flannery.
- KECA, KFMB—Tanglewood Festival.
- KMPC—World of Song.
- ★KMTR—Irwin Allen.
- KRKD—Race Results.
- KWKW—Unity.
- KGER—Sister Despalne.
- KFOX—On the Band Wagon.
- KFVD—Evening Serenade.
- KGB—Orchestra.
- 5:45★KFI, KFSD—Louis Lochner, Comment.
- ★KNX—Truman Bradley, News.
- ★KHJ, KGB, KFXM, KVOE—Night News Wire.
- KMPC—Blahop Stevens.
- KMTR—Victory Program.
- KRKD—Hollywood Tunemsmiths.
- KFVD—Serenade.
- KFOX—Old Age Pension.
- KGER—Dr. James Jeffers.
- 5:55★KNX—Ned Calmer.
- 6—KFI—National Barn Dance.
- KNX—This Is My Story.
- KHJ, KGB, KFXM—Chicago Theater of the Air.

6:00 P.M. KNX
This is My Story
Alive with the fire and romance of stories written by actual persons! The drama of real humans.
Presented by
42 OIL SHAMPOO
WITH EUCALYPTUS FRAGRANCE

- ★KMPC—News, American Legion.
- ★KFWB, KGER, KFOX—News.
- ★KMTR—News, Music.
- KGFJ—Musical Digest.
- KRKD—Early Dancette.
- KWKW—Italian Melodies.
- KPAS—Sunset Hour.
- KFAC—Music for Everyone.
- KVOE—Navy Waves.
- 6:15★KFWB—Dave Ormont.
- KMTR—Social Security.
- KRKD—South Sea Serenade.
- KGER—Family Circle.
- 6:30—KFI—Can You Top This?
- KNX—Ona Munson in Hollywood.
- KECA, KFMB—Spotlight Bands.
- KMPC—Challenge to Youth.
- KFWB—Birmingham Show.
- KMTR—Swing Time.
- KPAS—Sweet Charlot Hour.
- KWKW—Hoyes Hour.
- KFOX—Hal's Memory Room.
- KGER—Lukin Valley Church.
- 6:45—KFXM—Saturday Night Serenade.
- KRKD—Father Vaughn.
- KMTR—Swing Time.
- 6:55—KECA, KFMB—Coronet Quick Quiz.
- 7—KFI—Barry Wood—Patsy Kelly.
- KECA—Guy Lombardo Show.
- KHJ, KGB, KFXM, KVOE—Royal Arch Gunnison.
- ★KMPC—News, Music.
- ★KFWB—Joe Hernandez.
- ★KMTR—News, Vianese Ensemble.
- KFAC—Dr. James Field, Jr.

- KPAS—Nazarene Church.
- ★KRKD—News.
- KGFJ—Show Time.
- 7:15—KNX—Hollywood Barn Dance.
- KMTR—W. B. Record.
- KRKD— $\frac{3}{4}$ Time.
- KVOE—Rhythm Session.
- 7:30—KFI—Grand Ole Opry.
- KECA, KFMB—Army Service Forces.
- KHJ, KGB, KFXM, KVOE—Red Ryder.
- ★KFWB—News.
- KMTR—Dr. Clem Davies.
- KPAS—Challenge to Youth.
- KWKW—Sandy's Bagpipes.
- KFOX—Four Aces.
- KGFJ—Spanish Hour.
- KRKD—Do You Know?
- KGB—Man and Music.
- 7:45—KNX—The Story Teller.
- ★KFWB, KFAC—News.
- KFOX—Judge Gardner.
- 8—KFI—Ladies Night in the News Room.
- KNX—Jobs for Heroes, Joe Crull.

JOE CRAIL
PRESENTS
JOBS for HEROES
KNX
Sat. 8:00 P.M.
Coast Federal Savings and Loan Association

KHJ, KGB, KFXM, KVOE—Downbeat Derby.

Union Oil's
"DOWNBEAT DERBY"
with Al Jarvis and Famous Guest Musicians
KHJ
8 TO 9 P.M.
SATURDAYS

- KECA, KFMB—Early American Dance Music.
- ★KMPC—News, Dr. Fagan.
- KFWB—American Sketches.
- ★KMTR—News, Music.
- KPAS—Churches of God.
- KFAC—Evening Concert.
- KGFJ—B. & R. Boys.
- ★KGER—News, Sister Sylvia.
- 8:15★KFI—John W. Vandercook.
- KFNW—Shep Fields Orch.
- KFWB—Community Synagogue.
- KFOX—Institute of Religious Science.
- KVOE—George Duffy's Orch.
- 8:30—KFI, KFSD—Able's Irish Rose.
- KNX—Inner Sanctum Mystery.
- KECA—Leland Stowe.
- KMPC—Valley Church of the Air.
- ★KFWB—News.
- KMTR—Spade Cooley Orch.
- KFOX—County Barn Dance.
- KPAS—Judge Gardner.
- KGFJ—Dancing Rhythm.
- ★KGB—News, Ted Lewis Orch.
- KVOE—Cisco Kid.
- KGER—Sunshine Pastor.
- 8:45—KFWB—Youth Speaks to Hal Styles.
- ★KECA—News.
- 8:55★KNX—News.
- 9—KFI—Auditions.
- KNX—Your Hit Parade.
- KECA—Soldiers With Wings.
- ★KHJ, KGB, KFXM, KVOE—News.
- ★KMPC—News, Through the Years.
- KFWB—Victory Service Club.
- ★KMTR—News, Dr. A. U. Michaelson.

- KPAS—Dr. Louis T. Talbot.
- KFOX—Kitty & Carl.
- ★KGER—News, Lucy West.
- 9:15—KHJ, KGB, KVOE—Diamond's Harmoniales.
- ★KFWB, KFOX—News.
- KFXM—Floyd B. Johnson.
- 9:30—KECA, KFMB—In Grandpa's Day.
- KHJ, KGB, KVOE—Teddy Fovell's Orch.
- KMPC—Sky's the Limit.
- ★KFWB—News.
- KMTR—Ham and Eggs.
- KGER—Dr. Lockyear.
- 9:45—KNX—Don't You Believe It.
- KFI—Concert in Rhythm.
- KHJ, KGB—Songs of Good Cheer.
- KECA—This Is Hollywood, Denny Shane.
- KFWB—Desert Battalion.
- KMTR—Spade Cooley Orch.
- KPAS—Charles W. Hamp.
- KFXM—Buddy Cole at Organ.

DANCE Tonite
10 to 12 P. M.
Every Nite Except Sunday
KFWB
America's Finest Bands



- ★KFI—BBC Calling KFI.
- ★KNX—Ten o'Clock Wire.
- KHJ, KFXM, KVOE—Dean Hudson's Orch.
- ★KECA, KGFJ—News.
- ★KMPC—News, Saturday Night Dance.
- KFWB—Eastside Dance Tonite.
- ★KMTR—News, Bob Brooks.
- KPAS—Lucky Lager Dance.
- KFOX—County Barn Dance.
- KPAS—Cotton Top.
- ★KFVD—Newsical, 3 Hrs.
- KGFJ—Hank, Nightwatchman, till 8 a.m.
- 10:15—KFI—The Unseen Enemy.
- KHJ, KFXM—Carmen Cavalero Orch.
- KECA—Bal Taberla Orch.
- KMTR—Pete Pontrelli Orch.
- 10:30★KFI—News.
- ★KNX—Sunny Dunham.
- KECA—Freddy Martin Orch.
- KFWB—Eastside Dance Tonite.
- KGB, KFXM, KVOE—Gus Arnheim Orch.

2 hours popular music
KFAC
10 to 12 EVERY NIGHT
LUCKY LAGER DANCE TIME



- ★KFVD—Newsical.
- 10:45—KFI—Pancho St. Francis Orch.
- KMTR—Hal Grayson Orch.
- 11—KFI—Joe Reichman's Orch.
- ★KNX—News, Hal Andersen's.
- ★KHJ—News, Bob McIntyre's Orch.
- KECA—Army Service Forces Present.
- ★KMPC—News, Music.
- KFWB—Eastside Dance Tonite.
- KMTR—News, Music.
- KFAC—Lucky Lager Dance Time.
- ★KFVD—Newsical.
- KPAS—Night Melodies.
- 11:05—KNX—Public Affairs.
- 11:20—KNX—Unscheduled.
- 11:30—KFI, KFSD—Betty Black Songs.
- KECA—Claremont Orch.
- KHJ—Sinfonietta.
- KMTR—The Lamplighter, T. Yelva.
- KGER—Memory Ranch.
- ★KFVD—Newsical, till 1 a.m.
- 11:35—KNX—Jan Savitt Orch.
- KECA—Organ Concert.
- KHJ—Concert.
- 11:55★KNX, KFWB—News.
- KFI—Musical Interlude.

ALPHABETICAL PROGRAM FINDER

Note: Programs marked with an asterisk (*) are of the contest, quiz, or offer type. *Indicates programs of news and commentation.

| | | |
|--|---|--|
| AAF Symphonic Flight..... KECA, 8 a.m. Su | 1:30 p.m. M, W, F | Hampden, Walter..... KHJ, 6 p.m. Su |
| Abie's Irish Rose..... KFI, 8:30 p.m. Sa | Church Federation Vespers..... KECA, 4:15 p.m. Su | Ham and Eggs..... KMTB, 9:30 p.m. M-Sa |
| Across the Threshold..... KFSD, 9:30 a.m. M-F | Church of the Air..... KNX, 7 a.m. Su | Handy Man..... DLBS, 7:30 a.m. M, W, F |
| Adventure of Bill Lance..... KNX, 9:30 p.m. Su | Citizens' Forum..... KNX, 9:30 p.m. Th | Bank the Nightwatchman 'til 6 a.m..... |
| Adventures of Tom Mix..... KHJ, 5:30 p.m. M-F | Civoru Group..... KFOX, 2:15 p.m. Su | Happy Homes..... KHJ, 10 p.m. D |
| Adventures in Good Radio..... KFI, 9:30 p.m. Tu | Classic Hour..... KECA, 11:05 p.m. M-F | *Hardy, Glenn..... KHJ, 8 p.m. M-F |
| Adventures of the Thin Man..... KFI, 8:30 p.m. F | *Close, Upton..... KHJ, 3:30 p.m. Su | Harlem Amateurs..... KMTB, 11 p.m. W |
| Album of Familiar Music..... KFI, 6:30 p.m. Su | Club Good Cheer..... KECA, 8:30 p.m. Th | *Harsch, Joseph..... KNX, 3:55 p.m. M-F |
| Allan-Jobes Show..... KNX, 9 p.m. W | Collins Calling..... KNX, 7:35 a.m. M, W, F | Haven of Rest..... KFAS, 8:30 a.m. M, W, F |
| Allen, Irwin..... KMTB, 5:30 p.m. M-Sa | Columbia's Country Journal..... KNX, 12 N Sa | 10:30 p.m. Th |
| Amazing Jennifer Logan..... KHJ, 9:45 a.m. M-F | Commander Scott..... KHJ, 10:15 a.m. Su | Have You Read..... KWKW, 8 a.m. T, Th, Sa |
| Amerlea Looks Ahead..... KMTB, 6:15 p.m. M-F | Community Synagogue..... KFWS, 8:15 p.m. Sa | Hawaii Calls..... KHJ, DLBS, 3:30 p.m. Sa |
| America in the Air..... KNX, 3:30 p.m. Su | Contented Hour..... KFI, 7 p.m. M | *Hawk, Bob..... KNX, 7:30 p.m. M |
| American Forum..... KHJ, 6:30 p.m. Tu | Corlis Archer..... KNX, 6:30 p.m. Th | *Haworth, Bill..... KNX, 7:30 a.m. M-F |
| American Town Meeting of the Air..... | *Corlis Quick Quiz..... KECA, 6:55 p.m. Sa | Hawthorne House..... KFI, 9:30 p.m. M |
| American Melody Hour..... KECA, 10:30 p.m. Th | Coronet Story Teller..... KECA, 8:55 p.m. M-F | Hay, Bill..... KHJ, 3:45 p.m. M-F |
| American Woman's Jury..... KGB, KFXM, KVOE, 10:45 a.m. M-F | Coutersdy..... KECA, KFMB, 9:30 p.m. Su | *Hayes, Sam..... KFI, 7:45 a.m. M-Sa |
| American Story Book..... KMTB, 10:30 a.m. Sa | Country Church of Hollywood..... | KECA, 4:30 p.m. Su |
| Andy Devine..... KFI, 8:30 a.m. Sa | County Medical Assn..... KFAC, 8 a.m. Tu-Su | *Heatter, Gabriel..... KHJ, KGB, 8 p.m. M-F |
| Andy and Virginia..... KECA, 4:30 p.m. M, W, F | Count of Monte Cristo..... KHJ, 8 p.m. Tu | KHJ, KGB, 5:45 p.m. M-F |
| *Andersen, Bob..... KNX, 1:15 p.m. M-F; 5:45 p.m. Su | Court of Public Opinion..... KECA, 10:30 p.m. M | Heartstrings..... KWKW, 12 a. F |
| *Arden, Robert..... KMTB, 6:15 p.m. M-F | Cowl, Jane..... KHJ, 11:30 a.m. M-F | Heidt, Horace..... KECA, 7:30 p.m. M |
| *Art Baker, News..... KFI, 10:45 a.m. M-F | Creeps by Night..... KECA, 10:30 p.m. Tu | Hello, Mom..... KHJ, 9:30 a.m. Sa |
| Art Baker's Notebook..... KFI, 4:30 p.m. M-F | Crime Doctor..... KNX, 8 p.m. Su | Hello, Sweetheart..... KECA, 2:45 p.m. M |
| Art Baker..... KECA, 10:15 a.m. Tu, Th | Crosby, Bing..... KFI, 8 p.m. Th | *Henry, Bill..... KNX, 5:55 p.m. M-Sa |
| Army Air Forces Present..... KHJ, 6:30 p.m. M | Cugat, Xavier..... KHJ, 9:30 p.m. Th | *Hemingway, Frank..... KHJ, 8:30 a.m. M-F |
| Army Services Present..... KECA, 11 p.m. Sa | Cumberland Vespers..... KFOX, 10 p.m. W | Here's Babe Ruth..... KFI, 10:30 a.m. Sa |
| Army Service Forces..... KNX, 9:30 p.m. F | Daley-Ruggles Show..... KNX, 9 p.m. F | Here's to Romance..... KNX, 7:30 p.m. Th |
| Armstrong, Jack..... KECA, 5:30 p.m. M-F | Dance Time (Lucky Lager)..... KFAC, 10 p.m. M-Sa; 10:30 p.m. Su | Here's to Youth..... KFI, 10 a.m. Sa |
| Army Hour..... KFI, 12:30 p.m. M-Su | Dangerously Yours..... KFWS, 10 p.m. M-Sa | Hermitt's Cave..... KMPC, 9:30 p.m. Su |
| A Song Is Born..... KFI, 6 p.m. M | Darts for Dough..... KECA, 1 p.m. Su | *Higley, George (London)..... KMTB, 1 p.m. Sa |
| Auditions..... KFI, 9 p.m. Sa | Date Line..... KNX, 8:15 p.m. Tu | Hit Parade..... KNX, 9:30 p.m. Tu |
| Aunt Jennima..... KECA, 10:55 a.m. M-F | Date With Judy..... KFI, 5:30 p.m. Tu | Hodge Podge Time..... KMPC, 9 p.m. Sa |
| Aunt Jenny..... KNX, 8:45 a.m. M-F | David Harum..... KFI, 8:45 a.m. M-F | Hollywood Barn Dance..... KFI, 7:15 p.m. Sa |
| Aunt Mary..... KFI, 10:30 a.m. M-F | Davies, Dr. Clem..... KMTB, 7:30 p.m. M-Sa | Hollywood Spotlight..... KECA, 10 p.m. M-F |
| Bachelor's Children..... KNX, 12:45 p.m. M-F | Deadline Drama..... KECA, 9 p.m. Su | Hollywood Star Time..... KECA, 12:15 p.m. M-F |
| Backstage Wife..... KFI, 1 p.m. M-F | Death Valley Days..... KNX, 8:30 p.m. Th | Hollywood Theater..... KFI, 9:30 p.m. Su |
| Baker-Armbruster Show..... KNX, 5 p.m. Sa | Detroit Bible Class..... KGB, KVOE, 9 a.m. Su | *Homemakers Club..... KHJ, 12:30 p.m. M-F |
| *Balter, Sam..... KFWS, 9:45 p.m. M-F | Diamond Dramas..... KECA, 12:15 p.m. Su | Hookey Hall..... KHJ, 10:30 a.m. Su |
| Baptist Brothers..... KPAS, 8:30 a.m. T, Th | District Attorney Speaks..... KMTB, 4:15 p.m. Su | Horton, Edward Everett..... KFI, 9:30 p.m. F |
| Baru Dance..... KFI, 6 p.m. Sa | Dick Tracy..... KECA, 5:15 p.m. M-F | Hot Copy..... KECA, 2:30 p.m. Su |
| Barrimore, Lionel..... KNX, 6 p.m. M | *Double or Nothing..... KNX, 9:45 p.m. Sa | Hour of Charm..... KFI, 7 p.m. Su |
| Baseball..... KMPC, 1:30 p.m. Su; | Downey, Morton..... KGB, KFXM, KVOE, 6:30 p.m. F | Hour of Faith..... KECA, 8:30 a.m. Su |
| 8 p.m. Tu, F; 2:15 p.m. Sa | Drake, Galen..... KNX, 6:15 a.m.; 6:30 a.m. M-F | *Housewives' Protective League..... |
| *Bankhage Talking..... KECA, KFMB, 11 a.m. M-F | Dr. Christian..... KNX, 8:30 p.m. W | Hubby's Hobby..... KNX, 3 p.m. M-F |
| *Beat the Band..... KFI, 8:30 p.m. W | *Dr. I. Q..... KFI, 7:30 p.m. M | KHJ, 7:30 a.m. Sa |
| Beds for Buddies..... KPAS, 11:15 p.m. F | Dr. Kate..... KFI, 4 p.m. M-F | *Hughes, John B..... KFWS, 6:15 p.m. M-F |
| Better Speech..... KFWS, 2:30 p.m. Sa | Dr. A. U. Michelson..... KMTB, 8:15 a.m. M-S | Hughes, Rupert..... KFI, 1 p.m. Sa |
| Between the Lines..... KECA, 8 a.m. M-F | Dr. O. M. Richardson..... KMTB, 1:15 p.m. M-F; | Human Adventure..... KHJ, 9:30 p.m. Su |
| Bible Treasury Hour..... KMTB, 3:30 p.m. Su; | 8:15 a.m. M-Sa | *Huntley, Chet..... KNX, 3:55 p.m. F, Sa |
| 8:45 a.m. M-F | Dubonnet Date..... KHJ, 8:30 p.m. Th | Hymns of All Churches..... KFI, 11:45 a.m. M-Th |
| Big League..... KMPC, 3 p.m. M-F | Dunnlager..... KECA, 9 p.m. W | I Love a Mystery..... KNX, 8 p.m. M-F |
| *Big Sister..... KNX, 9:15 a.m. M-F | Easy Aces..... KNX, 4:30 p.m. W | Informed Democracy..... KPAS, 2 p.m. Su |
| Big Town..... KNX, 8:30 p.m. Tu | Editor's Notebook..... KMTB, 6:45 p.m. M | In Grandpa's Day..... KECA, 9:30 p.m. Sa |
| Bill Hay Reads the Bible..... KHJ, 3:45 p.m. M-F | Ellery Queen..... KFI, 9:30 p.m. Th | Inglewood Park Concert..... KNX, 7:30 p.m. Tu |
| Bill of Rights..... KMTB, 6:45 p.m. W | Evening Concert..... KFAC, 8 p.m. M-Sa | Inner Sanctum Mystery..... KNX, 8:30 p.m. Tu |
| Birmingham Show..... KFWS, 6:30 p.m. Sa | Everything for the Boys..... KFI, 9 p.m. Tu | *Inside the News (Thrifty Drug)..... |
| Bishop Stevens..... KMPC, 6:45 p.m. Sa | Family Bible..... KMPC, 1:30 p.m. M-F | KFI, 10:30 p.m. Su-Sa |
| *Blackston, T. B..... KFI, 8:15 p.m. M-F | Family Circle..... KFWS, 7:30 a.m. Su | International Sunday School..... KMTB, 8:45 a.m. Sa |
| Blind Date..... KECA, 9 p.m. M | Family Hour..... 2 p.m. Su | I Solemnly Swear..... KRED, 10:30 a.m. M |
| Blind Artists Guild..... KFWS, 4:30 p.m. Sa | Fanny Hurst Presents..... KECA, 9 a.m. Sa | I Sustain Wings..... KFI, 3:15 p.m. Sa |
| Blood Goes to War..... KGFJ, 1:15 p.m. T, Th | Farm Reporter..... KFI, 12 n. M-Sa | *It Pays To Be Ignorant..... KNX, 8:30 p.m. F |
| Blondie..... KECA, 7:30 p.m. F | Fashions in Rations, Billie Burke..... | It's Murder..... KECA, 3:15 p.m. Tu |
| Blue Jacket Chotr..... KNX, 8:05 a.m. Su | *Fidler, Jimmy..... KECA, KFMB, 6:45 p.m. Su | I Was There..... KNX, 9 p.m. Su |
| Blue Newsroom Review..... KECA, 1:45 p.m. T, Th | *Fife, J. W..... KFAC, 7 p.m. Sa | James Abbe Observes..... KECA, 7:30 a.m. M-F |
| *Boddy, Manchester..... KFI, 10:15 p.m. M, F | Fields, Gracie..... KFI, 5 p.m. Su | James W. Bell..... KMPC, 7:15 p.m. Su |
| Book of Books..... KFI, 8:15 a.m. Su | First Call with Beverly..... KNX, 5:30 a.m. M-F | Jarvis, Al..... KFWS, 11 a.m. M-Sa |
| Book of the Month..... KGER, 1:15 p.m. Sa | First Church Vespers..... KMPC, 7:15 p.m. Su | Jobs for Heroes..... KNX, 8 p.m. Sa |
| Boston Blackie..... KFI, 7 p.m. F | First Line..... KHJ, 6:30 p.m. Th | Johnny Presents..... KFI, 8:30 p.m. Tu |
| Bowes, Major..... KNX, 6 p.m. Th | First Nighter..... KHJ, 6:30 p.m. W | Johnson Family..... KGB, KVOE, 3:45 p.m. M-F |
| Bowlers Sports Cast..... KFAC, 5 p.m. Su | *Flannery, Harry W..... KNX, 5:30 p.m. M-Sa | Johnson, Floyd B..... KMTB, 8:05 p.m. Su, M, W, F |
| Bowron, Fletcher..... KFI, 10:15 p.m. Th | *Flatau, K. Louis..... KMTB, 5:45 p.m. M-F | *Johnson, Erskine..... KECA, 10 p.m. M-F |
| *Bradley, Truman..... KNX, 2:30 p.m. M-Th | Floretta..... KFAC, 11 a.m. M-F | *Jorgenson, Edward..... KFI, 9 a.m. M-F |
| 5:45 p.m. M-F | Foreman Phillips' Country Barn Dance..... | Joyce Jordan..... KNX, 11:15 a.m. M-F |
| Breakfast at Sardi's..... KECA, KFMB, 9:30 a.m. M-Sa | KFOX, 9 p.m. Su; 8:30 p.m. Sa; | Junior Army..... KHJ, 8:45 a.m. Sa |
| Breneman, Mark..... KNX, 8 a.m. M-F | *Foster, Cedric..... KHJ, 7 p.m. Su | Just Plain Bill..... KFI, 2:30 p.m. M-F |
| Brewster Boy..... KNX, 6:30 p.m. F | Frank and Ernest..... KMPC, 9:15 a.m. Sa | *Kaltenborn, H. V..... KFI, 7:30 p.m. F |
| Bridge to Dreamland..... KECA, 11:15 p.m. Su | Front Page Farrell..... KFI, 8:45 p.m. M-F | Kaye, Sammy..... KECA, 10:30 a.m. Su |
| Bright Horizon..... KNX, 12:30 p.m. M-F | Furlough Earl..... KFI, 9:00 p.m. F | KFeyewitness..... KFI, 10:15 p.m. W |
| *Broadway News..... KHJ, 12 N M-F; 5 p.m. M-F | Funny Paper Land..... KFAC, 7:30 a.m. F | *Kennedy, John..... KECA, KFMB, 10 a.m. Su |
| *Brown, Cecil..... KHJ, 9:15 p.m. M, W, F | Gallant Heart..... KFSD, 9:45 a.m. M-F | *Kiernan's Corner..... KECA, 12:30 p.m. M-F |
| Brown, Joe E..... KECA, 7:30 p.m. Th | Gang Busters..... KECA, KFMB, 8:30 p.m. F | Kraf Music Hall..... KFI, 6 p.m. Th |
| Bulldog Drummond..... KHJ, DLBS, 8:30 p.m. W | Gay Nineties..... KNX, 8:30 p.m. M | Kyser's College (Phil Harris)..... KFI, 7 p.m. W |
| *Burke, J. Frank..... KPAS, 8:05 p.m. M-F | *Gladstone, Henry..... KHJ, 7 p.m. M-F | Lady of the Press..... KNX, 10:45 p.m. M-F |
| Burnett, Jay..... KECA, 3:45 p.m. M-F | Glamor Manor..... KECA, 9 a.m. M-F | Lamplighter..... KMTB, 11:30 p.m. Su, M, Th, F, Sa |
| California Cavalier..... KFI, 7:30 a.m. M-F | Goldbergs..... KNX, 10:45 a.m. M-F | 11 a.m. Sa |
| Calling All Zones..... KGFJ, 11:45 a.m. M, W, F | Good Will Hour..... KHJ, 7:15 p.m. Su | Lane, Dave..... KMTB, 7:25 a.m. T, Th |
| Can You Top This?..... KFI, 6:30 p.m. W | Gospel Herald..... KMTB, 8:00 p.m. Th | *Lawton, Fleetwood (McMahan's)..... |
| Captain Jack..... KECA, 4:45 p.m. M, W, F | Grand Central Station..... KNX, 10 a.m. Sa | KFI, 8:15 p.m. M, Tu, Th, F |
| Care of the Body..... KWKW, 11 a.m. M-F | Grand Ole Opry..... KFI, 7:30 p.m. Sa | Leaders of United Nations..... KHJ, 10:50 a.m. M, W, F |
| Carnation Hour..... KFI, 7 p.m. M | Great Moments in Music..... KNX, 7 p.m. W | Legion Fights..... KMPC, 10 p.m. F |
| Carnegie, Dale..... KHJ, 7 p.m. F | Green Hornet..... KECA, 7:30 p.m. Su | Leon Henderson..... KECA, 3:45 p.m. Sa |
| Carson, Jack..... KNX, 6 p.m. W | *Goodby, Earl..... KFI, 8 p.m. F | Lest W. Forget..... KFWS, 3:15 p.m. Sa |
| *Carter, Bonke..... KHJ, 3:30 p.m. Su | "Green Valley U.S.A."..... KHJ, 2 p.m. Tu | Let's Pretend..... KNX, 8:05 a.m. Sa |
| KFXM, KGB, KVOE, 9 a.m. M-F | Greenwood, Charlotte..... KFI, 7 p.m. Tu | *Let Yourself Go..... KECA, 7:30 p.m. Tu |
| Carter, Nick..... KHJ, 9:45 p.m. M-F | Greenfield Village Choir..... KECA, 8 p.m. Su | Letters to Servicemen..... KNX, 10:15 p.m. Su |
| Casey, Staff Photog..... KNX, 2 p.m. Sa | Guiding Light..... KFI, 11 a.m. M-F | *Lewis, Fulton Jr..... KHJ, KGB, |
| Catholic Answers..... KFWS, 7:45 p.m. Su | *Gunnison, Royal Arch..... KHJ, 7 p.m. W-Sa | KFXM, KVOE, 4 p.m. M-F; 9:30 p.m. M-F |
| Catholic Hour..... KFI, 3 p.m. Su | Hamblen, Stuart..... KFWS, 4:45 p.m. D | Liberal Catholic Hour..... KFAC, 9 a.m. Su |
| Cavalende of America..... KFI, 8:30 p.m. M | KFVD, 7:45 a.m. M-F | Life Can Be Beautiful..... KNX, 10 a.m. M-F |
| Chan, Charlie..... KFI, 6:30 p.m. Th | | Life of Riley..... KECA, KFMB, 7 p.m. Su |
| Chapel Quartet (Pierce Bros)..... | | Life with Charlotte..... KFI, 7 p.m. Tu |
| KFI, 10:15 p.m. Su | | |
| Chesterfield Mnsic Shop..... KFI, 8 p.m. M-F | | |
| Chicago Round Table..... KFI, 10:30 a.m. Su | | |
| Chicago Theater..... KHJ, KGB, KFXM, 6 a.m. Sa | | |
| Children's Bible Hour..... KFOX, 8 a.m. Sa | | |
| Christian Science..... KFAC, 5:15 p.m. Su | | |
| KFOX, 8 p.m. Ist. 3d. 5th Su; | | |

Light of the World..... KNX, 8:30 a.m. M-F
 Listen to the Women..... KECA, 12 N Su
 *Listener's Digest..... KPAS, 3 p.m. M-Sa
 *Listening Post..... KECA, 7:45 a.m. Tu
 *Lochner, Louis..... KFI, 5:45 p.m. W-Sa
 Lombardo Show..... KECA, 7 p.m. Sa
 Lone Ranger..... KHJ
 *KGB, KFXM, KVOE, 7:30 p.m. M, W, F
 Lorenzo Jones..... KFI, 1:30 p.m. M-F
 Lower Basin Street..... KFI, 6:15 p.m. Su
 Lucky Lager Dance Time..... KFAC, 10 p.m. D
 Lum and Abner..... KECA, KFMB, 8:15 p.m. M-Th
 Luncheon with Lopez..... KGB
 *KFXM, KVOE, 10:30 a.m. M-F
 Lutheran Hour..... KHJ, 9:30 a.m. Su
 Lutheran Bible Hour..... KMTR, 8:05 a.m. D;
 Lutheran Gospel Hour..... KPAS, 6 p.m. Su
 MacLennan, Dr. Stewart..... KFVB, 4:15 p.m. Su
 Make Believe Bullroom..... KFVB, 11 a.m. M-Sa
 *Ma Perkins..... KHJ
 *KFI, 12:15 p.m. M-F
 *KFNX, 10:15 a.m. M-F
 *Malone, Ted..... KECA, 7:15 p.m. M, W, F
 Manhattan Merry-Go-Round..... KFI, 6 p.m. Sa
 Man Named X..... KNX, 6:30 p.m. M
 March of Time..... KFI, 7:30 p.m. Th
 Mary Marlin..... KNX, 12 M. M-F
 Mary Small Revue..... KECA, 2 p.m. Su
 Mason, Perry..... KNX, 11:45 a.m. M-F
 Massey, Curt Co..... KFI, 3:30 p.m. Sa
 Mathews, Dr..... KHJ
 *KGB, KFXM, KVOE, 9 a.m. Sa
 Maxwell Iced Coffee..... KNX, 9 p.m. F
 Mayor of the Town..... KNX, 6 p.m. M
 McNeill's Breakfast..... KECA, KFMB, 8:30 a.m. M-Sa
 Meditation Board..... KHJ, DLBS, 5 p.m. Su
 Meet Your Navy..... KECA, 9 p.m. F
 Memory Music, T. Bacon..... KHJ, 2:30 p.m. Su
 Melody Roundup..... KFI, 8:30 a.m. Sa
 Melton, James..... KNX, 6:30 p.m. Su
 Mercer, Johnny..... KFI, 8 p.m. M-F
 Message of Israel..... KECA, 7 a.m. Su
 Metropolitan Scratch Sheet.....
 *KWKW, 10 a.m. M-F
 *KFI, 5:15 p.m. M-F
 *KHJ, 9:30 a.m. M-F
 Mildred Bailey Show..... KFI, 6:30 p.m. W
 *Miller, Rex..... KHJ, KGB, 9:15 p.m. Su, T, Th
 *Mirandy..... KECA, 1:50 p.m. M, W, F
 *Money on the Line..... KNX, 6 p.m. F
 *Moore-Durante..... KNX, 7 p.m. F
 *Morris, Chester..... KFI, 7 p.m. F
 *Morse, Tony..... KECA, 10 a.m. M-F
 *Mother and Dad..... KNX, 2:30 p.m. Sa
 *Mr. and Mrs. North..... KFI, 9 p.m. W
 *Mr. District Attorney..... KFI, 6:30 p.m. W
 *Mr. Keene..... KNX, 4:30 p.m. Th
 *Munson, Oon..... KNX, 3:40 p.m. T
 *Murray, Johnny..... KFI, 8 a.m. M-F
 *Murray, Edward..... KNX, 10:45 a.m. Su
 *Music Masters..... KRKD, 9 a.m. Su
 *Musical Comedy Revue..... KFAC, 4 p.m. M-Sa
 *Musical Masterpieces..... KFAC, 3 p.m. M-Sa
 *Musical Portraits..... KECA, KFMB, 8:15 p.m. Su
 *Music For You..... KFVB, 8:15 p.m. M-F
 *My Best Girls..... KECA, KFMB, 8:30 p.m. W
 *Mystery Chef..... KECA, KFMB, 11:15 a.m. M-F
 *Mystery Theater..... KFI, 6 p.m. Tu
 *Mystery Time..... KNX, 9 p.m. Th
 *My True Story..... KECA, 10:30 a.m. M-F
 Nagel, Conrad..... KNX, 6 p.m. Su
 Name That Song..... KHJ, 8:30 p.m. F
 National Barn Dance..... KFI, 6 p.m. Sa
 National Yelpers..... KECA, 5 p.m. Su
 Navy Bulletin Board..... KHJ
 *KGB, KFXM, KVOE, 2 p.m. Sa
 Navy in Review..... KFVB, 8 p.m. Sa
 Navy Waves..... KECA, 4:30 p.m. T
 NBC Symphony..... KFI, 2 p.m. Su
 *Neighbors..... KNX, 12:15 p.m. M-F
 New Adventures of Perry Mason.....
 *KFNX, 11:45 a.m. M-F
 New Guard..... KFVB, 7:30 a.m. Su
 New York Philharmonic..... KNX, 12 N Su
 *Newsical Theater..... KFVD, 10 p.m.-1 a.m. Su-Sa
 *Newsreel..... KHJ
 *KGB, KFXM, KVOE, 2:15 p.m. M-F
 Night Editor..... KFI, 8:15 p.m. Th
 *Night News Wire..... KHJ, 5:45 p.m. M-F
 Nit Wit Court..... KECA, 8:30 p.m. Tu
 *Noah Webster Says..... KFI, 4:30 p.m. Sa
 O K for Release..... KFI, 5 p.m. M-F
 Old-Fashioned Revival..... KMPC, 10 p.m. Su
 *KHJ, KGB, KFXM, KVOE, 4 p.m.;
 10 p.m. M-F
 Old Age Pensions..... KMTR, 4:30 p.m. M-F
 *KFOX, 5:45 p.m. M-F
 Old Gold Show..... K..... 7:30 p.m. Su
 O'Neill, Danny..... KNX, 9:05 a.m. Su
 One Man's Family..... KFI, 5:30 p.m. Su
 One in 52..... KFI, 8:15 a.m. Su
 Olympic Fights..... KNX, 1, 10 p.m. Tu
 Open Forum..... K..... 7 p.m. Su
 Open House..... K..... 4:30 p.m. M
 Our Gal Sunday..... KNX, 9:45 a.m. M-F
 Owl Programs..... KHJ, 1, 25 p.m. M-F;
 15 p.m. M-Th
 Pacific Lutheran Hour..... KFW, 9:30 p.m. Su
 Pacific Story..... KFI, 11:15 p.m. Su
 Parade of States..... KHJ, 12:15 p.m. Sa
 *Parker Family..... KECA, KFMB, 8:15 p.m. F
 *Parker, William..... KMPC, 8 a.m. M-F
 8:15 p.m. Su; 6:45 p.m. M-F
 Pasadena Playhouse..... KPAS, 8 p.m. W
 Pasadena Parade..... KNX, 8:15 p.m. Tu, W, Th
 Pause That Refreshes..... KNX, 1:30 p.m. Su
 *Pearson, Drew..... KECA, KFMB, 5:45 p.m. Tu
 Penicillin Series..... KNX, 6:30 p.m. Su
 People Are Funny..... KFI, 6:30 p.m. F
 Pepper, Jack..... KNX, 6 p.m. Tu
 Pepper Young's Family..... KFI, 12:30 p.m. M-F

*Peter de Lima..... KECA, 6:15 p.m. M-F
 *KFI, 10:15 a.m. M-F; 11:20 p.m. M, W, F
 1:30 p.m. Su
 *Pierce, General..... KECA, 4:15 p.m. M-F
 Pilgrims Hour..... KMPC, 10 p.m. Su
 *Pirry and the Pirates..... KWKW, 3:45 p.m. Tu-F
 Point Sublime..... KHJ, 8:30 p.m. M
 *Polly Patterson..... KPAS, 9 a.m. M-F
 *Portia Faces Life..... KNX, 11 a.m. M-F
 *Potluck Party..... KNX, 2:15 p.m. M-F
 *Prayer..... DLBS, 3 p.m. D
 *KMPC, 11:55 a.m. M-Sa
 *KFNX, 8:15 p.m. F
 *Prinkie, Nelson..... KNX, 7:45 a.m. M-F
 4:30 p.m. Su
 *Quiz Kids..... KECA, KFMB, 8:30 p.m. Su
 *Quiz of Two Cities..... KHJ, 8 p.m. F
 *Quick As a Flash..... KHJ, 3 p.m. Su
 *Races..... KFI, KHJ, DLBS, 1:15 p.m. Sa
 *KFNX, 1:30 p.m. Sa
 *Race Results..... KRKD, 5:30 p.m. M-F
 *KHJ, 9 a.m. Su
 *Radio Bible Class..... KHJ, 9 a.m. Su
 *Radio Newsreel..... KMTR, 4:15 p.m. M-Sa
 *Radio Parade..... KECA, 1:15 p.m. M-F
 *Radio Readers' Digest..... KNX, 6 p.m. Su
 *Radio Tour..... KHJ, KGB, KVOE, 2:45 p.m. M-F
 *Raleigh Room..... KFI, 7:30 p.m. Tu
 *Real Life Stories..... KHJ, 4:15 p.m. M-F
 *Red Ryder..... KHJ, 7:30 p.m. Tu, Th, Sa
 *Report to the Nation..... KNX, 4 p.m. Su
 *Reports from the Battlefield.....
 *KFI, 3:45 p.m. Su
 *KFNX, 1:45 p.m. Su
 *Reuters' News Dispatches..... KFVB, 8 p.m. M-F
 *Rev. H. O. Egerton..... KMTR, 8:06 a.m. M-Sa
 9:15 a.m. Su
 *Rhapsody in the Rockies..... KECA, 8 a.m. Su
 *Richfield Reporter..... KFI, 10 p.m. Su-F
 *Right to Happiness..... KFI, 12:45 p.m. M-F
 *Rise & Shine..... KHJ, 8 a.m.; 7 a.m. M-F
 *Road of Life..... KFI, 3 p.m. M-F
 *Rocking Horse Rhythms, B. Hooley.....
 *KHJ, 10:30 a.m. Su
 *KFI, 1:30 p.m. Su
 *KFNX, 9 p.m. Tu
 *Romance of Helen Trent..... KNX, 9:30 a.m. M-F
 *Romance of Highways..... KHJ
 *KGB, KFXM, KVOE, 2 p.m. Su
 *Romance of the Ranches..... KNX, 8:30 p.m. Su
 *Safety Legion..... MBS, 4:45 p.m. M-F
 *Salt Lake Tabernacle..... KNX, 9 a.m. Su
 *Salute to Services..... KMTR, 5:15 p.m. M-F
 *Salvation Army..... KFVB, 9:15 a.m. Sa
 *Salvatore Santarella..... KMTR, 3:45 p.m. M-Sa
 *San Quentin on the Air..... KHJ, 10 p.m. F
 *Santarella Ensemble..... KRKD, 2:45 p.m. M-F
 *Saturday Night Serenade..... KNX, 2:45 p.m. Th
 *Savoy, Harry..... KFI, 7 p.m. Th
 *Science of Mind..... KFVB, 10:45 a.m. M-F
 *Scramby Army..... KECA, 7:30 p.m. W
 *Scratches & Jockeys..... KPAS, 9:30 a.m. M-Sa
 *Screen Guild Players..... KNX, 7 p.m. M
 *Screen Test..... KHJ, 6:15 p.m. M-F
 *Screen Test Preview..... KHJ, 11:15 a.m. M, W, F
 *Scully, Frances..... KECA, 2:45 p.m. M-F
 *Sewing School..... KHJ, 10:30 a.m. Tu
 *Shady Valley Folks..... KHJ, DLBS, 8 a.m. M-F
 *Sherlock Holmes..... KHJ, 8 p.m. M
 *Shirer, William..... KNX, 2:45 p.m. Su
 *Short Short Stories..... KFI, 9:55 p.m. F
 *Silver Theater..... KNX, 3 p.m. Su
 *Simms, Ginny..... KFI, 8:30 p.m. Tu
 *Sinatra, Frank..... KGFJ, 4:45 p.m. M-F
 *KWKW, 11:45 a.m. M-F
 *KGFJ, 3:10 p.m. M-F
 *KFNX, 9 a.m. M-F
 *Smith, Larry..... KFI, 9:15 a.m. M-F
 *Smith, Ray W..... KECA, 4:30 p.m. Su
 *Soldiers of the Press..... KECA, 9 p.m. Th
 *Soldiers With Wings..... KFI, 9 p.m. Sa
 *Songs of Faith..... KFAC, 6 p.m. M
 *Songs of Good Cheer..... KHJ, 9:45 p.m. Sa
 *Song of the Week..... KNX, 8:25 p.m. Su
 *Spanish Hour..... KGFJ, 7:30 p.m. M-F
 *Spanish Hour..... KMTR, 6 a.m. D
 *Sports, Belle Martell..... KMTR, 5:15 p.m. T, Th, Sa
 *Sports, Ted Husinz..... KNX, 12:30 p.m. Sa
 *Sports Newsreel..... KFI, 7:30 p.m. F
 *Sportstime..... KMPC, 6:05 p.m. M-F
 *Sports Review..... KNX, 10:30 p.m. M, W, F
 *Spotlight Bands..... KECA, KFMB, 6:30 p.m. M-Sa
 *Stafford, Jo..... KFI, 8 p.m. M-F
 *Stage Door Canteen..... KNX, 7:30 p.m. F
 *Standard Symphony..... KFI, 8:30 p.m. Su
 *Star and the Story..... KNX, 5 p.m. Su
 *Stars Over Hollywood..... KNX, 9:30 a.m. Sa
 *Star Playhouse..... KFI, 3:15 p.m. M-F
 *St. Brendan's Boys' Choir..... KMTR, 12:05 p.m. Su
 *Stella Dallas..... KFI, 1:15 p.m. M-F
 *Stowe, Leland..... KECA, 10:55 a.m. Su
 *KFI, 8:30 p.m. Sa
 *Strollin' Tom..... KFI, 9:30 a.m. Su
 *KFVB, 9 p.m. T-F
 *KFAC, 8:30 a.m. Su
 *KFVB, 2:30 p.m. M-F
 3:15 p.m. Su
 *Superman..... KHJ
 *KGB, KFXM, KVOE, 5:15 p.m. M-F
 *Sunrise Salute..... KNX, 6:30 a.m. M-Sa
 *Suspense..... KNX, 9 p.m. M
 *Sweet Charlot Hour..... KWKW, 5 p.m. Su
 3 p.m. W
 *KPAS, 6:30 p.m. Su
 *KFI, 11:30 a.m. Su
 *Swing, Raymond Gram..... KECA, KFMB, 7 p.m. M-Th
 *Symphony..... KHJ, KGB, 10:30 p.m. M-F
 *Take It or Leave It..... KNX, 7 p.m. Su
 *Tanglewood Festival..... KECA, 5:30 p.m. Sa
 *Tapestries of Life..... KNX, 9:45 p.m. T
 *Taylor, Mary Lee..... KNX, 11 a.m. Sa
 *Telephone Hour..... KFI, 9 p.m. M

Television..... W6XYZ, 8, 8:30, 9 p.m. W
 8, 8:30, 9 p.m. F
 *KPSD, 8:45 p.m. W
 *KECA, 10:15 p.m. M, W, F
 *KECA, 7:30 p.m. M-F
 *KNX, 9 a.m. Su
 *KNX, 7:30 p.m. W
 *KNX, 9 a.m. Su
 *KNX, 6:30 p.m. Tu
 *KHJ, 8 p.m. Th
 *KNX, 7:45 p.m. Sa
 *KFI, 4 p.m. Sa
 *KHJ, 1 p.m. T, Th
 *KHJ, 2 p.m. M-F
 *KNX, 1 p.m. M-F
 *KECA, KFMB, 9:45 p.m. Sa
 *KFI, 9:30 p.m. Sa
 *KNX, 9:30 p.m. Sa
 *KFI, 12:30 p.m. Su
 *KHJ, 7:15 p.m. M-F
 *KFI, 8:30 p.m. Th
 *KFI, 10 a.m. F
 *KHJ, 9:15 a.m. M-F
 *KECA, 1:30 p.m. M-F
 *KFI, 11:15 a.m. M-F
 *KFVB, 1 p.m. M-Sa
 *Townsend Nat'l Recovery Plan.....
 *KPAS, 8:45 p.m. M-F
 *KECA, KFMB, 10:30 p.m. Th
 *KFI, 5:30 p.m. Sa
 *KFI, 9:30 p.m. Su
 *KFI, 9:30 p.m. Su
 *KHJ, 10 p.m. Th
 *KRKD, 10 a.m. M-Sa
 *KFOX, 10 a.m. M-Sa
 *KFI, 9:30 a.m. M-F
 *KFVB, KFOX, 7:45 p.m. M-F
 *KFI, 9:30 a.m. M-F
 *KECA, 4:45 p.m. Tu, Th
 *KECA, 9 p.m. Tu
 *KFAS, 5 p.m. M-F
 *KFVB, 8 a.m. Su
 *Union Rescue Mission.....
 *KFVB, 8:30 a.m.; 9 p.m. Su
 *KFI, 10:15 p.m. Sa
 *KMPC, 8:30 a.m. M-F
 *KFI, 6:30 p.m. M
 *KNX, 8:15 a.m. M-F
 *KFI, 3 p.m. Sa
 *KFI, 3:30 p.m. M-F
 *KFI, 9:30 p.m. F
 *KFAC, 1 p.m. Su
 *KRKD, 3 p.m. M, W, F
 *KPAS, 10 p.m. Su, Th
 *KFI, 5:30 p.m. Su
 *KFAC, 9:15 a.m. M-F
 *KGFJ, 10:15 a.m. M-F
 *KFI, 10 a.m. M-F
 *KFI, 9:30 p.m. Su
 *KGB, KVOE, 8:30 a.m. Su
 *KPAS, 8:15 p.m. M
 *KNX, 9:30 p.m. M
 *KFI, 6 p.m. F
 *KFI, 10:45 a.m. Sa
 *KFVB, 7 a.m. Sa
 *KFI, 8:45 p.m. Su
 *KECA, 8 p.m. M-F
 *KPAS, 6:15 p.m. F
 *KNX, 10:30 p.m. Su
 *KFI, 2:15 p.m. M-F
 *KECA, 3:35 p.m. M-F
 *KMPC, 8:30 a.m. Su
 *KGB, KVOE, 8 a.m. Su
 *KPAS, 10 p.m. F
 *KFI, 11:30 a.m. Su
 *KFMB, 5 p.m. M-F
 *KFI, 2 p.m. M-F
 *KMTR, 12 M. M-F
 *KNX, 7:30 p.m. Su
 *KECA, 3 p.m. Su
 *KFAC, 5:30 p.m. M-F
 *KFI, 5:30 p.m. W, Th, F
 10 a.m. Su
 *KNX, 2:45 p.m. M-F
 *KNX, 5 p.m. M-F
 *KHJ, 10:15 a.m. Sa
 *KECA, KFMB, 2 p.m. M-F
 *KFI, 2 p.m. M-F
 *KMTR, 12 M. M-F
 *KNX, 7:30 p.m. Su
 *KECA, 3 p.m. Su
 *KFAC, 5:30 p.m. M-F
 *KFI, 5:30 p.m. W, Th, F
 10 a.m. Su
 *KNX, 2:45 p.m. M-F
 *KNX, 5 p.m. M-F
 *KHJ, 10:15 a.m. Sa
 *KECA, 6 p.m. Su
 *KECA, 7:30 a.m. Su
 *KMPC, 7:30 a.m. Su
 *KGB, 11:15 p.m. M
 *KHJ, 10 p.m. W
 *KNX, 10:15 p.m. M-F
 *KNX, 9:30 p.m. W; 9 p.m. Su
 *KFI, 3:45 p.m. M-F
 *KFI, 11:02 a.m. Sa
 *KFI, 11:30 a.m. M-F
 *KPAS, 1:45 p.m. Th
 *KHJ, 9:15 a.m. Tu, Th
 *KPAS, 10:30 a.m. M-F
 *KFI, 8 p.m. Su
 *KFI, 6:30 p.m. Tu
 *World's Front Page News.....
 *KHJ, DLBS, 4:30 p.m. M-F
 *KNX, 11:30 a.m. M-F
 *KNX, 3:45 p.m. M-Sa
 *KMTR, 9:30 a.m. Su
 *KECA, 1:30 p.m. M-F
 *KECA, 1 p.m. M-F
 *KMPC, 10:30 p.m. W
 *KFI, 9 p.m. Sa
 *KFAC, 10:30 a.m. M-F
 *KFI, 12:30 p.m. Su
 *KFI, 6 p.m. W
 *KNX, 11:30 a.m. M-F
 *KHJ, 3:30 p.m. M-F
 *KHJ
 *KFI, 1:30 p.m. Su
 *KFI, 1:30 p.m. M-F
 *KFI, 1:45 p.m. M-F
 *KFI, 2 p.m. Sa
 *KFI, 4 p.m. Su
 *KFI, 4 p.m. Su
 *KFVB, 8:45 p.m. Sa

A Touch of Texas

(Continued from Page 29)

Recently, Dale, her husband and Jack Elliott penned a new tune titled "Please Take Me Home This Moment" with this teasing set of lyrics that stop the show when Dale sings it at army camps:

Please take me home this moment,
Remember I'm a lady, after all,
And the way you tried to hold my hand

Has shown me you're no gentleman,
And the words you whispered in my ear

Are words I know I shouldn't hear.
Let's leave this place this moment
Enough's enough, and what is right
is right

I don't care to snuggle when we
dance

And if you insist on this romance,
Then please take me home this very
moment—

Because there's nobody home tonight!

More Originals

A clever song-writer, Dale Evans has also authored other catchy numbers, including the well-known "Will You Marry Me, Mr. Laramie?" and "My Heart's Down Texas Way."

The songbird was born in Texas, but came to Hollywood from Chicago where she did a stint of over two years on the windy city's CBS station, WBBM. Before that, she had toured as vocalist with Anson Weeks' band, and made her radio debut on a program sponsored by a Dallas, Texas insurance company with which she had obtained her first job, as a stenographer, after her graduation from high school and business college.

Now she uses her shorthand skill to write down the lyrics of the tunes she sings.

★ ★

Radio's Theme Songs

(Continued from Page 6)

inal theme of exactly thirty-two bars for Mutual's "Point Sublime" show, specifically to establish the homely, rural atmosphere of the little seacoast town that is the program's setting. Until the arrival of Musical Director Bernard Katz on the show's staff, the cast was thoroughly convinced that the "Point Sublime Theme" couldn't be set to a swing tempo. Katz did it, however, and now the theme is swung on every Monday night broadcast except during such holiday weeks as Christmas and Thanksgiving, when the regular tempo is again employed.

Not Always Hits

It seems surprising, perhaps, that the popular hit of the day, "San Fernando Valley," is not being used as the theme song of Mutual's "Merry Moons of San Fernando Valley." "Haducki" is used instead, because, as Audrey Kuthe, the show's co-writer explains, "it's a gay, lively tune in key with the program itself.

"San Fernando Valley" wasn't selected because hit-parade songs so often become worn out in so short a time, and we wanted a musical theme that listeners would definitely associate with our broadcast."

The theme song for the Blue Network's "Lum 'n' Abner" broadcasts was given birth three years ago, when, in the course of program's story development, "Lum" was smitten with the charms of a school-teacher named "Evalina." Organist Sybil Chism composed a melody establishing the mood of love, titled it "Evalina," and it is still being used as the show's identifying theme.

When a search was being conducted for a suitable melody to identify CBS' "Mayor of the Town" program which stars the beloved actor, Lionel Barrymore, the star himself, who is also an accomplished composer, submitted the music that has been adopted as his program's theme song. It is untitled and unpublished, however.

The Blue's "little variety" team, Andy and Virginia, always use their own theme, titled "Tie All Your Troubles to the Tail of a Kite." "We wrote it," they explain with a twinkle, "with a sponsor in mind. The middle of the tune can be used for a commercial."

More Themes

Just to satisfy your curiosity, the theme songs for more of your favorite airshows are listed as follows:

Fibber McGee and Molly—"Wing to Wing," by Billy Mills.

"The Great Gildersleeve"—"V'e Two," by Billy Mills.

"Blondie"—an original theme by William Artzt.

"Doctor Christian"—an adaptation of "Rainbow on the River," by Joseph Bonime.

"The Whistler"—an original theme by Wilbur Hatch.

"The Star and the Story"—"My Tim," by Alfred Newman.

"Lux Radio Theater"—an original theme by Robert Armbruster.

"I Love a Mystery"—a special arrangement of Sibelius' "Valse Triste," by Paul Carson.

"Stars Over Hollywood"—an adaptation of Rachmaninoff's "Polichinelle," by Ivan Ditmars.

"Suspense"—an original theme by Bernard Herrman.

"The Aldrich Family"—"Let's Try Again," by Jack Miller.

The Ginny Simms Show—"On the Trail," by Ferde Grofe.

"Club Good Cheer"—an original theme by Opie Cates.

Heldt Time for Hires—"I'll Love You in My Dreams," by Feist.

"Musical Portraits"—Piano Concerto in B Flat by Tschalkowsky.

"Sherlock Holmes"—"Scotch Poem" by MacDowell.

"California Melodies"—"Out of the West to You," by Frank De Vol.

The theme for "Midland, U.S.A."

Mutual's daytime dramatic serial, is an original composition written by Buddy Cole. For the program following it, "The Amazing Jennifer Logan," Johnny Boylan, the show's writer-producer, selected "Deep Purple" for its elasticity, and its haunting, poignant, easy-to-remember melody.

Amusing sidelight in connection with the theme music on these two neighboring shows, which are aired at 9:30 and 9:45 a.m., respectively, in adjoining studios, is the fact that both themes are played by the same organist, Joe Wayne, whose mad dash from one studio to the other in fifteen seconds has all the drama of Dagwood catching the morning bus.

How He Manages

First of all, Wayne warms up the organ in the "Logan" studio before "Midland" goes on the air so that it's all set to go. At exactly fifteen seconds before 9:45 a.m., when "Midland" goes off the air, Art Fulton, scound man on the "Logan" show, holds the heavy studio door open. Wayne leaves his post behind the organ midstage on the "Midland" show and bolts for the "Logan" instrument like a frightened rabbit. Cast members are awaiting the day when Fulton forgets to hold the door open and Wayne smashes headlong into it.

To meet all emergencies, Boylan has written two openings to his "Logan" show, which starts with a few words from announcer Bruce Buell before Wayne swings into "Deep Purple." One opening is short. That's for the times when Wayne has made a successful sprint. The other opening is longer—just in case the day ever comes that Wayne trips enroute and sprains an ankle!

"Say It With Music"

Forty-five minutes of good music...familiar melodies

MONDAY through FRIDAY

9:15 a. m. to 10 a. m.

with

BILL HAY

OF AMOS AND ANDY FAME

KMPC-710

BARKER BROS.

Seventh Street, Flower and Figueroa

A Touch of Texas

By
Lynn Roberts

Wednesday, 6:00 p.m.
CBS-KNX

WHEN I came out west two years ago," Dale Evans related to us in her soft Texas drawl, "there were two things Hollywood didn't like about me. (A) I was too fat, and (B) I was married.

"Now," she continued with a smile, "I've been slimmed up—but I'm still married, and I hope to stay that way." Hollywood, however, insisted on publicizing her as a single gal at the beginning.

But, being a sentimental sort of person, Dale didn't approve of keeping her marriage in the dark. She wanted it known that she has been wedded to Dale Butts since 1937. Because both their names are alike, Dale (*Mrs. Butts*) is called "D.E." by her friends and family. Her husband is an arranger at Republic picture studios, where she works as leading lady in Roy Rogers western musicals. She has filmed five of them since the first of the year, "San Fernando Valley" being one of the latest.

"They've helped me to keep my waistline down," smiles Dale. "I've really taken a beating during some of the sequences, and of course, I've been doing plenty of horseback riding. I've learned to ride with the saddle, as real riders should, but I still haven't mastered the western mount."

Has Hearty Laugh

Sitting in with Dale at a script rehearsal for the Jack Carson airshow, we were amused by her loud, hearty laugh which took us by sur-

prise, coming from such a tiny figure of femininity. But we liked it. Dale is a delightful person, bubbling with friendliness and enthusiasm, obviously enjoying everything she does.

"Comedy shows are fun," she bubbled. "And I love doing dialogue. In fact, strange as it seems, I'm less nervous about reading lines than I am about singing my song."

She doesn't like having just one number during a program, since it allows the singer just one opportunity to sell herself. She studied a recording of her preceding week's number intently, answering the jibes of her co-workers with a gay acknowledgement of their joking accusations. "Sure, I'm a ham," she laughed.

Her ambition, she told us, is to fence her own show, singing several songs and doing a lot of dialogue as well.

Servicemen's Sweetheart

In addition to her airplane appearances on the Carson program and her movie roles in Roy Rogers films, Dale has given some three hundred shows for servicemen stationed in the States, and has recorded at least a dozen personal albums for the boys overseas. Asked if she would like to go "over there" herself to entertain the troops in person, she replied en-

thusiastically, "Of course! I'd love it!"

Currently, however, her film commitments keep her in Hollywood. Some day, if she could have that radio show of her own, she'd like to limit her screen career to two or three pictures a year, leaving more time for her home and her marriage.

"Hollywood is hard on a marriage," she admits. The only time she and her equally-busy husband really get together, is when she's not working.

Their home is an eight-room house in Westwood. "We have two pets," stated Dale, bubbling again. "A cocker spaniel named 'Susie' and a Persian cat named 'Petey' who weighs seventeen pounds!"

She went on to tell us that she loves to cook, and to whip up delicious green salads. She also whips up her own millinery creations, with flowered tidbits and colorful snoods her specialty.

"I don't start from scratch, though," she points out. "I buy a new hat, then take it home, tear it apart and make it over."

Fond of Green

She wears green most frequently, and we found it becoming to her as it brings out the green glint in her eyes. She also likes pink and black.

She sometimes buys dinner dresses, for the smooth lines of the gowns, then shortens them to wear as afternoon frocks, explaining "I'm too short to wear 'em long."

Dale is intrigued by everything that is Spanish. She loves Spanish songs, enchilladas, and dreams of going to Mexico City.

(Please turn to Page 28)



▲ A DELIGHTFUL EYEFUL from deep in the heart of Texas is pert and pretty Dale Evans, songbird of the CBS Jack Carson Show. But when she arrived in movietown, there were two things about her that Hollywood didn't like.

Dale Evans Is Southern Beauty Who Sings, Dances, Sews, Writes Songs For Soldiers—And Can Cook, Too!



Adventures in Good Radio

▲ **AMONG UNIQUE FEATURES ON** "Adventures in Good Radio" is placement of Claude Sweeten's orchestra in a studio separate from the rest of the cast. This avoids any overlapping or slop-over of pick up by either cast or orchestra mikes.

Tuesdays, 9:30 p.m.
KFI

Bullock's Show Plumbs Uncharted Depths in Field of Air Production

WHAT THERE are still uncharted depths in the field of radio production is being proved each week on "Adventures in Good Radio," the New Bullock's program on KFI.

Not content to present finely written and expertly cast dramatic shows, this pioneer-in-unusual-radio goes to extreme lengths to present the unexpected.

Perhaps the title of the program, "Adventures in Good Radio," best illustrates the format and the aim. The title, however, might go even further to point up that aim. It should, perhaps, be "Adventures In Good Radio *Listening.*"

The success of the Bullock's program is best stated by the fact that it is still on the air after 15 months of continual weekly broadcasting. First conceived in March of 1943 as a 'one time' program in connection with War Bond displays in the Bullock's Down Town windows, the program met with such success it was extended to three additional broadcasts. Then, because of its acceptance by the listeners of Southern California, the contract was extended for thirteen weeks. In March of this year, the Bullock's show celebrated its first year on the air.

Has Been Changed

The program has undergone several

▲ **THE ENTIRE AUDITORIUM**, including the aisles, is used. This helps to convey, as in the case of street scenes, the limitlessness of all outdoors.



SPECIAL EMPHASIS is given to sound effects, with equal time being devoted to sound rehearsals as to script reading. At left, Production Manager and Sound Chief Bob Hiestand adjusts mike while Assistant John Shurtleff takes cue on prop telephone.

major changes. It was first titled "The World We're Fighting For" and was patterned along patriotic lines. Shortly after the first of the year it was again changed to "Star Performance" and supporting radio actors and actresses were given a chance at stardom.

Then on June 20, the third change took place and the Bullock's show became an adventure series—adventuring into new fields of production.

The pictures printed with this story help to illustrate the many unusual aspects of this program. Written by two young radio men whose identity is a secret and who relegate their position to secondary importance, new and untried methods of production are taking top-billing.

Among these is the original idea of divorcing the orchestra from the cast. It is carried to great lengths on the Bullock's show. Claude Sweeten and his musicians are placed in one studio while the cast works in a different studio. This permits the producers to exercise complete control over these two phases of the program and one or the other can more readily be given predominance. Cues are given to Maestro Sweeten over a speaker system which he hears through ear-phones. Cues to the cast are given in orthodox manner from the control booth.

Use Aisles

The picture showing four members of the cast working by a mike situated in an aisle in the large auditorium illustrates another radical departure from usual radio production. This method is used to give greater scope in the reproduction of out-of-doors scenes. In the first program of this series the scene was located in the street of a small Greek village. The townspeople gathered in the street, and their excited voices were faithfully reproduced as they ran about shouting the news of the invasion. Incidentally, the dialogue at this point was spoken in Greek, which helped portray the illusion to even greater heights of perfection.

Sound is another vital part of these programs and the emphasis given to this phase of the production is another step in the direction of cre-

(Please turn to Page 35)

EVERYTHING ON SHOW seems to be built around the production, but the stars and supporting players are actually of equal importance. Among those appearing have been Norman Corwin, Lillian Gish, Les Tremayne. Here Vincent Price, right, shakes hands with Chelios, head waiter of Vine Street Brown Derby, who made his first radio appearance by playing himself on "Adventures in Good Radio."

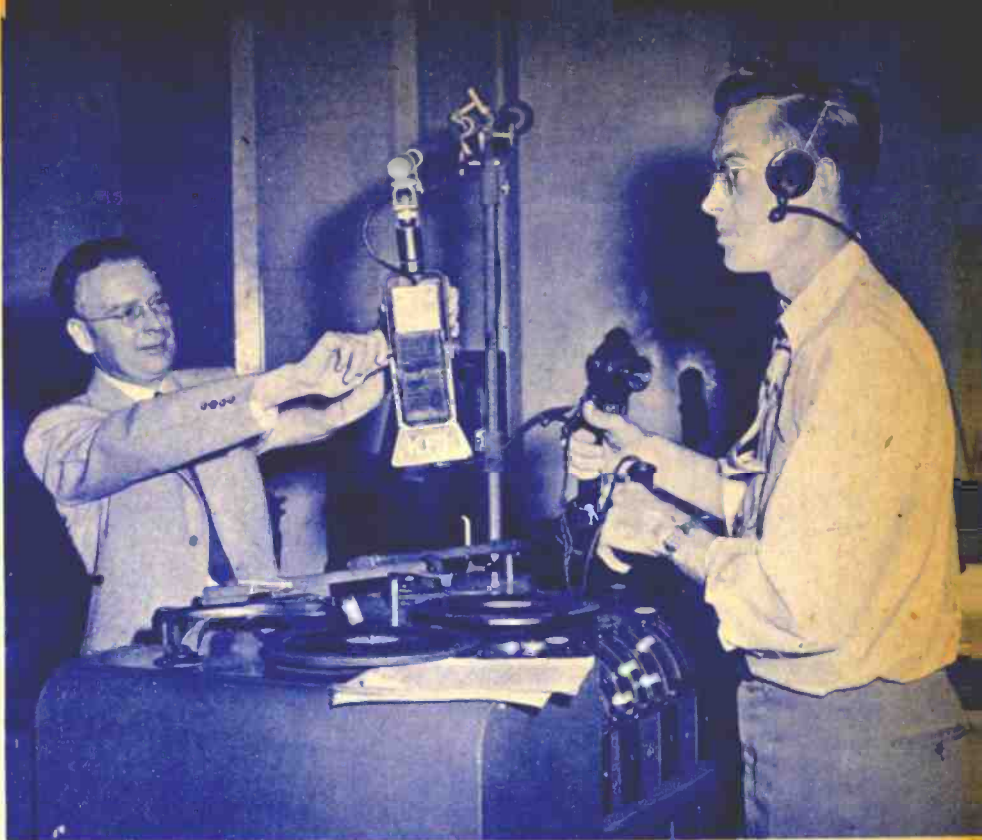

ATACLIP

Crabby Sammy Goes Lube

*Or, Unscrambled, "Scramby Amby," Wacky Quiz Program,
Whirls Along on the Blue*



◀ **AT A CLIP UNSCRAMBLES INTO "CAPITAL."** With pretty studio usherette a visual aide, "I've Got Sixpence," the musical clue, and "the Almighty Dollar" for a daffy definition, studio Scramby Amblers are in their glory.

Wednesday, 7:30 p.m.
Blue-KECA

THE "SCRAMBY AMBY" epidemic is spreading from coast to coast. Beginning July 26 the daffy quiz program, which mushroomed on NBC's Pacific Coast network, is being heard over a Blue nationwide hookup every Wednesday night.

All of you who have heard the show know what fun it is to unscramble words. You know, too, that one does not of necessity have to be in the studio audience to share in the merriment. When those two sophisticated sillies with the professorial manner, Emcee Perry Ward and Announcer Larry Keating, go into their hilarious conspiracy to confound hapless contestants, countless members of the unseen radio audience pick up their pencils and begin unscrambling like mad.

Musical clues, daffy definitions and dictionary hints are a happy part of the melee out of which emerges the perkier program on the air.

Is Catching

Exposure to "Scramby Amby" seems to be contagious. Thousands of "Scramby Amby" clubs gather in members' homes on Wednesday nights to vie for homemade prizes and jackpots.

Wednesday nighters think it's duck soup to translate a simple scramble like "Egad, Ma" back into the original "Damage," especially if a give-away musical clue like "Humpty-Dumpty Sat on a Wall" and an enlightening daffy definition about British barristers are thrown in.

It all started a couple of years ago on Cincinnati's WLW. "Scramby Amby" outgrew the one-station toddler stage quickly, and elbowed its mad merry way to a foremost position among Pacific Coast programs in no time flat.

The show that skips wackily through a half hour of silly spellings, musical gems ("Never Hit Your Grandma With a Shovel") and dizzy definitions actually has as solid a foundation as the Rock of Gibraltar. No board of directors ever met in more solemn conclave than do the guiding lights of S-A, Incorporated. During a gruelling session lasting many hours the newest program is mapped out in minutest detail. Perhaps two-thirds of the script never reaches the air, thanks to the facility of contestants who make the lovingly provided musical clues and defini-

◀ **HILARITY IS THE ESSENCE.** If it isn't jolly, it isn't "Scramby Amby." Emcee Perry Ward and Producer-Writer Howard Blake give the script the acid laugh test.

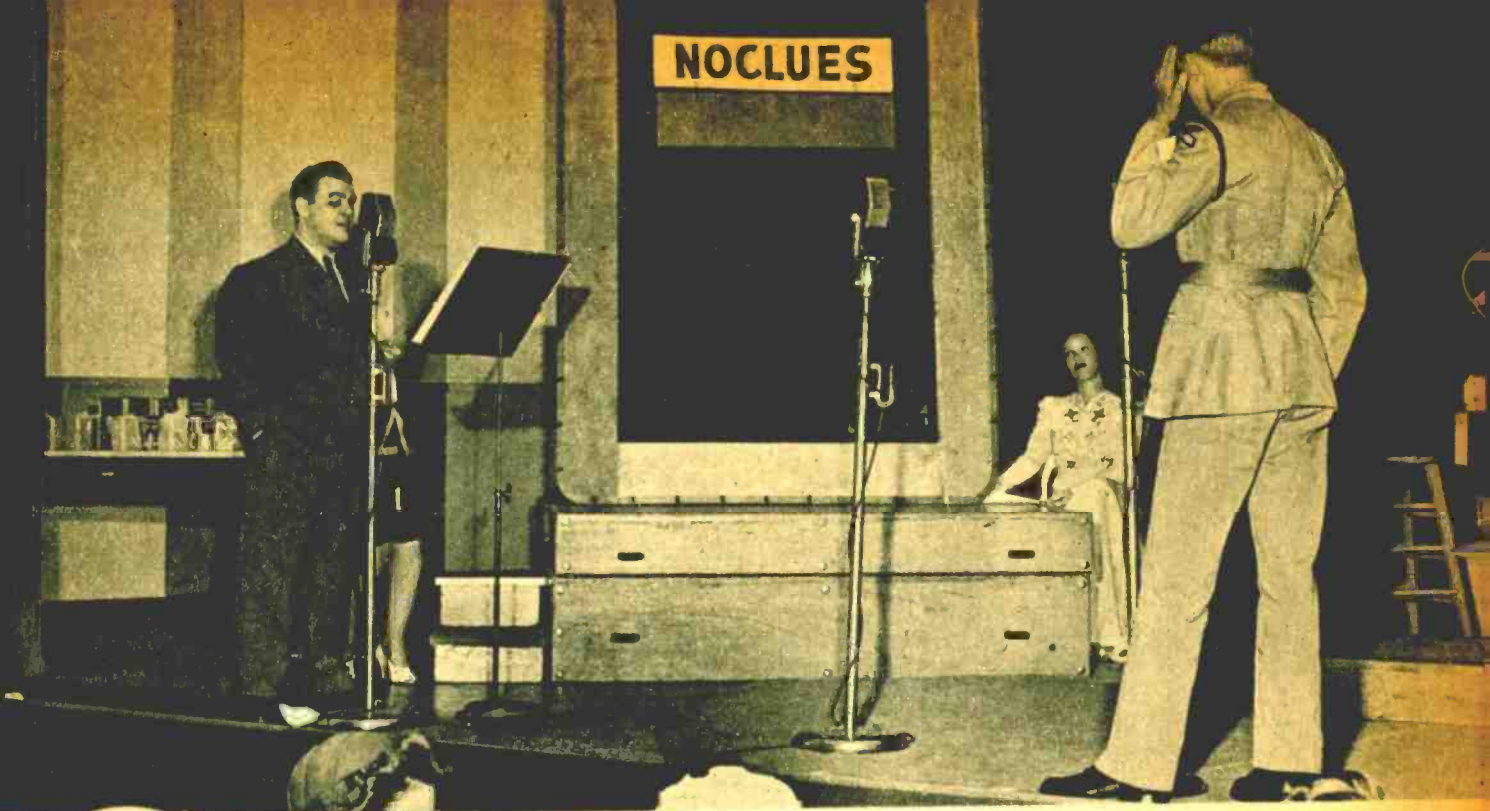

▲ **QUICK ON THE TRIGGER** is this Canadian Sapper (private to you, put through the "Scramby Amby" wringer by "Sawed-off Sultan of Silly Spellings," Perry Ward. Unscrambled, "No Clues" spells "Counsel"

▶ **PERRY WARD, THE MAN WHO WANTS** to have a word with you, is fair bait for autograph hounds. The Little Master Mixup signs "Perry Ward" and surprises those who expect "Draw Ryper" or some such scramble for a pen name.



tions unnecessary by unscrambling the scramble as soon as it hits the blackboard.

A scholastic battery of experts is maintained to evaluate the voluminous scrambles which pour in from every neck of the woods; to determine whether they merit use on an early program, and whether sufficiently illuminating musical clues and daffy definitions are available yet to back them up. "Scramby Amby" archives bulge with scramble entries for which a suitable song has yet to be found, even though an

(Please turn to Page 34)

▶ **SCRAMBY AMBYISM AFFECTS PEOPLE** in all walks of life. Studio contestants are chosen from volunteers in the audience. All you have to do to get into the studio is address a postcard to "Scramby Amby, Hollywood 28, California." Tickets will be sent to you immediately for the Wednesday you specify.



Crabby Sammy Goes Lube

(Continued from Page 33)

Imposing library of unusual ditties stands by ready for calls to join in the Scramble. No entry is overlooked; each and every suggestion is put through the "Scramby Amby" mill and card indexed until the day arrives when it can bow to public view to good advantage, timeliness and educational value.

Some Fans Named

David Butler, famed motion picture director, is a Scramby Amby expert. So is Dr. Lee De Forest, renowned "father of radio." And No. 24429 at Folsom Prison. Fans by the thousands gang together in hospitals, hotels and parlors to sink their teeth into "See - Hero - Win" and roll it around until it makes "Eisenhower" (disqualified because a proper noun, but aired on "Scramby Amby" because irresistible).

Frequent repercussions are heard, as in the case of "tranquillity." As spotlighted on the show's blackboard, the word was spelled with two "I's," but hundreds of people wrote in to say only one "I" was correct. The battle raged for several weeks until word came pointing out that the preamble to the Constitution of the United States spells it "tranquillity." "Scramby Amby" was vindicated, and the argument was settled.

*Not long ago a market owner wrote that the market closed up early on Wednesday nights to allow the five Scramby Amby addicts employed there to get home in time to listen in. Zealous for the welfare of Sweet-Heart Soap customers, the storekeeper got reprimanded over the air. Admonished Perry Ward: "Suppose somebody who wants to take a bath is all out of SweetHeart Soap and finds the market closed. We lose a customer!" The storekeeper ended up by installing a radio in the market and kept open.

★ ★

She Wants to Play Second Fiddle

(Continued from Page 5)

"Golly, she's always on the go!" exclaimed eleven-year-old Barbara, Lurene and Melville Ruick's delightful young daughter, when Radio Life dropped in at the spacious, modernistic Ruick mansion at Toluca Lake one recent afternoon. (Lurene's spouse, Mel Ruick, now a Major in the Army Air Corps, is well-known to radio listeners for his expert han-

dling of the announcing chores on the Lux Radio Theater before entering into service.)

Barbara went on to express a motherly concern over Lurene's ceaseless activity. "She never gets enough sleep," the youngster told us with a worried frown, explaining that the actress always settles down with a book at the end of every busy day. "And she doesn't stop reading it until she's through with the whole story," complained Barbara. "So she doesn't get to bed till two a.m."

Early Bird?

Then, because of her early-morning "Glamor Manor" role, she has to be up at six, so she leaves word with the Call Club to wake her on the hour. Barbara told us that her mother bounces out of bed promptly to answer the call. "Then," continued Barbara, "she says 'thank you.' and goes back to bed."

Lurene and her young daughter are real pals. "We wear each other's clothes," Barbara smiled. "I wear mother's hats and shoes, and she wears my blouses."

"But," put in Lurene with a tug at the neckline of the pretty white blouse she was wearing, "sometimes Barbara's blouses are pretty hard on my neck!"

Tiny red-headed Lurene looks like a little girl herself when she kneels down on the floor to help her daughter create a new wardrobe for one of her many dolls. Making doll's dresses is one of the actress' specialties. "And she's made me some beautiful Halloween costumes, too!" Barbara exclaimed excitedly.

Is Record Collector

Lurene and her young daughter are equally enthusiastic over their collection of records, although their tastes differ. "I like them fast and swingy," explained Barbara, "but mother goes for the slower, softer songs." Lurene added that she loves the work of such Negro artists as Duke Ellington and the late "Fats" Waller. She has a prized collection of "off the record" recordings which have been waxed anonymously by top-notch musicians.

"I have a musician's ear," the actress stated, "so I love their screwy arrangements."

Both she and Barbara are doing their best to master the art of boogie-woogie. "But Barbara's much better at it than I am," maintained Lurene. "I just don't have that kind of rhythm in me."

Her Ambition

In regard to her career, Lurene told us that her cherished ambition is, of course, to have an airshow of her own. "But," she added quickly, "I wouldn't be the star of it. I would like to present big-name actors, with myself handling the supporting feminine roles." If she were given the opportunity to have her own program, Lurene declares that she could present such stars as George Raft, Tyrone Power and Orson Welles, all of whom she knows

personally. "I know I could troupe with them," she declared eagerly.

A review of her Hollywood airline career reveals the fact that the actress has trouped with many a big-time star in the past. On the well-remembered "Hollywood Hotel," she played the role of "Ginny" for more than three years. For two years she was leading lady of CBS' "White Fires" series. She also did feminine leads frequently on the star-studded dramatic shows sponsored by Texaco, Lifebuoy and Chase and Sanborn, and on "Calling All Cars," "Good News," "I Want a Divorce" and the Silver Theater. She has also been leading lady on a number of the outstanding productions of both Arch Oboler and Orson Welles.

The many autographed photos which are to be seen on the library wall of Lurene's lovely home give evidence of the respect with which her theatrical contemporaries regard her ability. There is one of Louella Parsons, signed "to a sweet girl," and one from Joan Crawford, with the words of encouragement, "Keep going up, Lurene."

During our visit to the Ruick home, Lurene showed us the powder room, and pointed to its quilted walls in soft pink. "Mel and I call this our padded cell," she laughed. "When we've had enough of radio, we come in here and bang our heads against the wall!"

★ ★

HOSTESS

Patsy Garrett, who used to be heard as songstress with Fred Waring's crew, is now singing hostess of CBS' Broadway Matinee.

SUNDAY NIGHT

ROMANCE of the RANCHOS



KNX 8:30

Stories woven around
the romantic and adven-
turous atmosphere of
Early California.

Sponsored by

**TITLE INSURANCE
AND
TRUST COMPANY**
LOS ANGELES

Eastern-Columbia's
"NEWSICAL TIME"
10 P.M. to 1 A.M. Every Nite
3 hours of recorded light classics
NEWS FLASHES every half hour.
KFYD "Center of your Dial" 1020 Kc.

He Can Make a Good Show Bad

(Continued from Page 7)

From the moment he presses open the line switch to send a show out over the airplanes, he must be constantly on the alert. He must know what is happening every single second, and at the same time, be continually thinking ahead of himself. When a program is being aired, he has the bear by the tail, and can't let go.

Is Chief Mixer

Radio Life sought out CBS engineer, Garry Harris, to tell us more about the plight of this man who *literally* has his hands full as he sits behind the glass window of a studio control booth. There, seated before an impressive-looking instrument panel, he mixes the ingredients of sound into a finished product to please a vast listening network of discriminating ears. With intricate skill, he works upon the panel, weaving a pleasant pattern of sound in the manner that an artist plays upon a keyboard.

When a large-scale show, such as "Command Performance," is being presented, engineer Harris has had to handle as many as eleven microphones on an eight-place mixer. During a "Command" broadcast, aired exclusively to our troops abroad, the studio stage is studded with performing stars and the show is rehearsed in separate units. This makes it particularly difficult for the engineer, who, with no complete rehearsal by which to gauge his operations, must apply his skill ingeniously to the delicate task of blending the units of sound into a listenable, smooth-running program of enjoyable entertainment.

His Troubles

In the instance of the eleven mikes, Harris had to make split-second change-overs to alternate and blend the separate sound units of the woodwind, strings and rhythm sections of three orchestras, the songs of the vocal stars, the dialogue of the comedians and the varying noises of the sound effects.

According to Harris, the bane of an engineer's life are the gag writers who stand at his elbow during a show, discussing a joke that just laid an egg, while a musical number is being rendered that requires a delicate job of mixing. An engineer must have quiet for complete concentration, and silence doesn't always reign supreme in the hectic atmosphere of a busy control booth.

From his own personal experience, Garry Harris considers Arch Oboler's "Lights Out" broadcast one of the most difficult shows he has handled, and a program such as "Dr. Christian" one of the easiest. In fact, he finally forsook the engineering duties on the "Christian" program to take over the control booth chores for the Orson Welles show, because he prefers to work under pressure.

Known to be proficient at almost every phase of radio production, wonder-boy Welles does not dabble in the engineering end of the field, according to Harris. Welles appreciates an engineer's knowledge and ability, and abides by his decisions.

Harris speaks in particular praise of producer Norman Corwin. "He always knows just what he wants, and just what he's doing," enthuses Garry.

Tough Assignments

Toughest tests for Harris have been the CBS Texarkana broadcast and a special events coverage of a housing project near a Long Beach war plant.

For the Texarkana airing, another network had promised to supply the broadcasting equipment needed, but failed to come through at the last minute. With the responsibility resting heavily upon his shoulders, engineer Harris sweated the emergency out, erecting an entire broadcasting unit in twenty-four hours with crude emergency equipment.

For the Long Beach broadcast, he had been told there would be no need for a second amplifier, and was sent down to the remote spot without it, only to discover pick-ups had to be made from two areas widely separated from each other. He solved the situation by stretching a low-level mike line between the two points, taking the risk of its running across streets and alleys carrying traffic.

What is more, on that assignment, he had no incoming line, and had to cue the start of his show by tuning in the preceding program on his car radio!

★ ★ He Gets a Word In Edgeways

(Continued from Page 8)

nounced. Our suave-voiced subject referred his critic to three references at hand—he always has references—and turned out to be right.

"Often people call up when they think I have mispronounced a name or a title. I appreciate their taking me to task if I'm wrong, give them my references as proof if I'm right." He uses the most widely-used pronunciation rather than Webster's preferred in some rare cases, in order to avoid affectation.

Cassidy has a calm look, speaks in reassuring tones, but admits his outward manner conceals a nervousness found in most artistic people. He is tall (a little under six feet), young (a little under thirty), of slender build, has brown hair and steady brown eyes. He is married and has a four-months-old son.

Little over a year ago Mrs. C. got her word in edgeways. And as a result Mr. C. has been announcing on the airways ever since. "It was she who thought I would do well in radio, and talked me into going into it. I feel that I'll go a long way by following her advice." Music and

Cupid in the form of a singing teacher brought him and his small, blond, blue-eyed wife together. In fact, they knew each other casually as fellow students for over a year before they started going together.

Son Dickie almost got a word in edgeways on his birthday, his father relates. "The night he was born I was tempted to say 'This is Richard Thomas Cassidy saying goodnight for your Gas Company, but on second thought, the thought of the sponsor's reaction, I decided against it.'" Coming from such a musical family, the youngest member of the Cassidy clan will probably choose a musical career when he gets a little older, at least that's what his father hopes. "I don't believe in forcing a youngster into a career... besides, he'll have plenty of time to decide."

Is Fond of Home

Home is the place Tom Cassidy likes to spend most of his leisure hours. He likes to do things around the house, is a model airplane fan from way back—has made model ships ever since he was ten and built miniature replicas of the originals down to the finest details, including tiny instrument boards, controls, and even parachute packs. Some day, after the war, he'd like to learn to fly, but purely for pleasure.

Commenting on his early ambitions, Cassidy said that when he was very young he first wanted to be an airplane pilot, then he started taking voice lessons with the aim of learning to sing like Bing. Proving that one thing leads to another, his desire to become an operatic baritone started with those singing lessons.

Tom Cassidy may barely squeeze his word in edgeways on the air, but it's quite the contrary at home. Unlike the usual procedure, he picks out all his wife's clothes. "Sometimes I go into a store on payday, see something that she looks good in, then—there goes my allowance," he laughed.

★ ★ Adventures In Good Radio

(Continued from Page 31)

ating the illusion with high fidelity. It is not unusual to devote an entire afternoon to rehearsing only the sound effects. This part of the production finds Bob Hiestand, in charge of sound, working closely with the musical director and the technical staff.

It will be interesting to follow the Bullock's series each week as "Adventures in Good Radio" continue to bring unusual radio entertainment. While the goal is pretty well established, the format of the show is wide open. If you dial "Adventures in Good Radio" each Tuesday night you are apt to find comedy, tragedy and histrionics each presented in a manner not often found in radio today.

★ Personal Charm:
★ Home Decorating
★ Entertaining!
★ Budgeting
★ Wartime Recipes
★ Color Matching
in Clothes

THESE ARE SUBJECTS DISCUSSED

BY

Miriam Lane

ON

"HOME CHATS"

Presented by THE **Broadway**
DOWNTOWN

MON.
THRU
FRI.
10:45 A.M.