

PROGRAMS for WEEK BEGINNING JANUARY 10th

RADIO

Life

3¢

WEEKLY



**\$2500 A WEEK
FOR BEING HERSELF**
STORY ON PAGE 33

IN THIS ISSUE:

40
Pages
of
Radio
Facts
★

**To Increase
Your Listening
Pleasure**

**RADIO NEWS! FEATURES! PICTURES!
COMPLETE DAILY LOGS; HIGHLIGHTS!**



The Ear Inspires the Pen

Mary B. Crawford, 7547 Magnolia Ave.,
Riverside, Calif.

Sirs: For some time I have intended to write you in response to your story entitled "War of Words." It is a great pleasure and satisfaction to a large percentage of your radio listeners that somehow so much of radio language is clean and free from objectionable words. Don't let down the bars. Surely if it takes profanity to satisfy some people they can hear it under other circumstances and by maintaining a high standard of correct diction all may be pleased. It is a pity for little ones whose minds are as wax to receive and as marble to retain to have objectionable impressions made.



J. H. Leaham, 4605 Wesley Ave., Los
Angeles, Calif.

Sirs: Bond buying ballyhoo and commercials are more or less annoying, but profanity is as inexcusable as it is unnecessary.

Thank you for helping initiate a public protest against its use in radio programs.



Mrs. J. Peters, 733 East 88th Place, Los
Angeles, Calif.

Sirs: I have been a steady listener to Mr. Rodriguez and Mr. Sutherland, and was sorry when they were on the air only three nights a week. Now they are off altogether, and I wonder why, as they are well worth listening to. They always had a good program.



Cora Dunham, 164 East Willow Street,
Pomona, Calif.

Sirs: I have just read the letter from Mrs. W. H. Diephey in regard

to some words on radio. In regard to word hell, I think it would help if the word is understood; that it is an obsolete English word and is mostly translated from the Greek word for "grave" in the Bible. If those whose minds are on such a low plane they enjoy low slang and profanity knew when they exclaimed "hell," they really exclaimed, "grave" they might not like so well to say it.



Miss Katherine Wiley, 806A Arroyo Drive,
South Pasadena, Calif.

Sirs: I enjoyed very much your page on the sign language of radio. I'd like to see more of them illustrated.

I like your magazine and am never without.

(We're glad you liked the sign language diagrams. Perhaps sometime in the future we shall print more of them.)



Robert Downer, 1135½ Queen Anne Place,
Los Angeles, Calif.

Sirs: Poor Hal Julian, if he is still your Log Director. No matter how small his mistakes, someone always sarcastically points them out. And do his correctors write him a letter telling about a misplaced comma on page 19? No. They broadcast the error, dead as it is, far and wide. Or as far and wide as they can.

But what would we do without him? We would get calluses on our fingers from dial-spinning.

So give a cheer for Julian. Let's fill the skies with our hoorays (plus a few "hurrah's" from the Intelligentsia). Display his name everywhere. Toast his health. Sing his praises. Nominate him for the presidency. Vive le Log Editor, I say!

Anne Le Monte, San Fernando, Calif.

Sirs: I have certainly been disappointed in not hearing Rodriguez and Sutherland, as listed in your guide. What happened to them? Friends of mine have wondered also, as we consider them an outstanding feature.

(Rodriguez and Sutherland were a sustaining program and the station felt they could use the time to better advantage. If you would like to hear them on again, why not drop a note to KFI at 151 N. Vermont avenue, in care of the program director?)



This is no time to take chances with the seed you plant. Food will win the war and we must "keep 'em growin'." Play safe and plant A & M Fresh, Reliable Seeds. Available AT YOUR GARDEN SUPPLY DEALER.

AGGELER & MUSSER SEED CO.
652 MATEO STREET • LOS ANGELES, CALIFORNIA



THE
LOS ANGELES TIMES
PRESENTS

★ **Eye Witness News**
KECA EVERY MONDAY
7:45 P. M.

★ **Dr. Polyzoides**
KHJ EVERY SUNDAY
9:45 P. M.

2 LB. PKG.

LIGHTENS HOUSEWORK THROUGH CHEMISTRY

27¢

SAVES SOAP
KENU
SAVES SOAP

THIS WEEK

January 10, 1943

ARTICLES ★ ★ ★ ★

- The Photographic Department 4
By Suzanne Warner
- Don't Wake Up Grouchy 6
Gets Paid for Being Herself33
By Evelyn Higsby
- Thursday: Family's Night In34
- Earle Ross37
- How to Listen to Short Wave38
By Bob Burns
- Frazier Hunt39

FICTION ★ ★ ★ ★

- Fast Work36
By Ford Warner

PHOTO FEATURES ★ ★

- Album of Stars..... 8

COLUMNS ★ ★ ★ ★

- Phoolosophy 3
- Tel-E-Types13
- Radio Lifelines15
- Chef Milani40

PUBLIC OPINION ★ ★

- Ear Inspires the Pen..... 2

RADIO WEST ★ ★ ★

- National, International.... 9

ORGANIZED LISTENING

- Time Changes11
- Pre-Casts and Pre-Views..14
- Daily Logs16-29
- Daily Highlights16-28
- Program Finder30-31



Publisher, Carl M. Bigsby; Managing Director, Culbreth Sudler; Business Manager, Vinson Vaughan; Editor, Evelyn Higsby; Art Director, Lorie Behr; Production Manager, Hal Julian; Feature Writer, Suzanne Warner; Editor-in-the-Service, John F. Whitehead.

RADIO LIFE is published weekly by Compton Printing Company, 1029 West Washington Blvd., Los Angeles. Phone RI. 5262. Postpaid Subscriptions, \$2.00 per year of 32 issues. Advertising rates may be had on application to the Business Manager. Single copies are 3c. Unsolicited material is sent at sender's risk. Radio Life assumes no responsibility for same. All remittances should be by Postal Money Order, Express Money Order or Check in favor of Radio Life. Currency is sent at sender's risk. This issue is numbered Volume 6, No. 18. Entire contents of this issue copyrighted, 1942. Reprinting in whole or part without permission strictly prohibited. Editorial Offices 1558 North Vine street, Hollywood. Telephone HEMPstead 2025. Business and Advertising Offices, 1029 West Washington Blvd., Los Angeles. Telephone Richmond 5262. Entered as Second Class Matter May 8, 1942, at the Postoffice of Los Angeles, California, under the Act of March 3, 1879.

Gene Burdette's

Phoolosophy



TORPID TAKEOFFS

As Bob (Stone Mountain Chin) Hope once said to Dorothy (Swivelhips) Lamour: "Don't look now, gorgeous . . . but your awning's yawning!" . . . and so must you be, readers! Oh, well! A bird in "Der Fuehrer's Face" is worth two in Colonna's bush! And so let's start annoying Noah Webster with TODAY'S GRIDDED RIDDLE: Ques: "What does an electrical transcription do when it stops revolving?" (Oh, baby! Is this an infant's triangular zoot suit!) Give up? Ans: "It looks 'round!' And that's below anybody's I. Q. which is our cue for a wife's definition of a philandering announcer-husband, according to Gracie (Addled) Allen who wouldn't know, and doesn't: "It's a guy who uses distinct diction . . . in his sleep!" And if this atrocious opening paragruff gets the cold shoulder it's better than the hot foot!



Gene Burdette

PATER PATER

LITTLE MIKE-AL, Radio's static, Squirt-gunned father in the "Attic," "Pshaw!" Maw grinned. "Paw feels no pain.

HE'S JUST GOT WATER ON THE BRAIN!"

—by Bentley Morriss, KFWB.

SPURTS IN SPORTS

This week's selection No. 5 for 1942's mirthical All-Laugh Phutbawl Team! For Right Mudguard, we expose you to Frank (limber-larynx) Morgan! Here's a Munchausenesque zombie who's never given a bum performance! He deserves a lot of credit, and gets it . . . from any gas station in town. He's got a "C" book for hot air, 4F in the draft, and a Zero for Veracity. We'd like to hear frankly Morgan in his own program

instead of a crutch for somebody else's. He can out-prevaricate Herr Goebbels. A cinch to become a member of the President's new steam cabinet. He could boil enemy diplomats in their own banana oil. We like Morgan. But after his next income tax payment, Morgan isn't going to like Morgenthau!

WIZDUMB TEETH

Radio's BRAIN RUST leaps from the dental chair, armed to the teeth with quips!

DON (McGee) QUINN: "The only scripts some writers dream up are nondescripts!"

HOAGY (Stardust) CARMICHAEL: "The one theme song ever written for the U. S. Mint was 'Jingle, Jangle, Jingle'!"

GINNY (Presents) SIMMS: "Carrying a torch song during fuel rationing is an unpatriotic waste of heat!"

HATTIE (Sepia) McDANIEL: "Kate Smith an' me is shuah typical examples of the 'Survival of the fittest'!"

(And we want to pay tribute to Hattie right now! Nobody before has ever reminded us so much of the late, beloved Marie Dressler. Hattie makes 'em cry or weep . . . in technicolor!)

LOPSIDED LANDINGS

Phone operator just said this long dizziness call is over the three minute limit. She must be one of them Belles who Toll! I'll ring off because my monthly electric bill looks like the Charge of the Light Brigands! Today's HOT DOGGEREL comes from Judy (Woodcut) Splinters, McCarthy's brassiered rival. She chirps: "Ben Bernie had a binge on a barge. The barge was bilgey and the bilge was Bernie." Mail in your HOT DOGGEREL and win a free conscription to the Army! Meanwhile, are you as stubborn as a WAR STAMP? They always stick to one thing . . . BOOKS for BONDS!

Genie-Eenie-Meeney-Miney—B.

NATURAL Vitamins and Minerals!



FRESH DAILY!
SUNNY SALLY Spinach



DIRECT FROM FIELDS TO YOU - WASHED - READY TO COOK
AT VEGETABLE DEPTS.

—and Fresh Sunny Sally Vegetable Salad!

Behind the Scenes in Radio: The Photographic Department

*A Dab of Makeup, a Subtle Light
And the Star Looks as He Sounds*

COSMO JONES, in person (below). Here the artistic Ted Allan shows the effect of applying graying lines and lined lips on Frank Graham.



GOOD LOOKING Frank Graham (above), before the ageing makeup was applied. Frank is the "man with a thousand voices."

LOVELY Rosemary De Camp as she is "au naturel." She had a part which called for a 14-year-old—so . . . enter the make-up man and presto! (See photo below.)



FOURTEEN-YEAR-OLD GIRL is the way Rosemary looks now (above). Her forehead was broadened through light makeup, and the hair was waxed down.



By Suzanne Warner

THE strictly "normal" photographer's job is to catch the personality of the person who is having his picture taken and reflect it accurately. Not so with the "radio photographer." His job is to "make 'em look like what they ain't." Or in other words, the public must not be disillusioned. According to Ted Allan, good looking young head of the CBS photography department, "photography is more essential to radio than it is to any other form of entertainment . . . with motion pictures you can go to your neighborhood movie and see your favorite actor on the screen . . . stage stars you can see in person . . . BUT you have to have photographs of radio performers."

"Comedians should look funny,—your favorite 250 pound songstress should look glamorous, news commentators—intellectual and sincere,—and tenors—masculine . . . and your movie star guests should look as glamorous in slacks at the mike as they do in their latest epic,—and of course your announcer, introducing your Sunday symphony should appear very scholarly. And it's all done with make-up and lighting.

Not only must the photographer "type" characters with make-up, but also he may save himself a lot of retouching by applying "corrective" make-up, such as eye shadow shading a bulbous nose; taking off double chins with a darker base applied under the chin particularly if he must use a high key light.

And there, by the way, is another secret of the photographer's trade. You've probably noticed the eerie effect of footlights in the theater if they are the only source of light shooting up into a face. If it's a character shot from a murder drama, the flash bulbs are kept low to give the villain a menacing look. And by the same token, when the lenser shoots glamour pictures, he keeps his main sources of light high and fills out with lamps at lens level.

Then too, gag shots have to be taken of comedians with the wig and putty nose. And according to

Ted that's really a problem. When he mentioned that he must have been thinking of Fred Allen in particular because he had a little difficulty getting Fred to put on a putty nose and false eye-lashes.

As one can see, this calls for a little ingenuity and planning, to say nothing of the necessity for a very highly-developed knack of psychologizing subjects into submission . . . for instance, persuading "Amos 'n' Andy" to get up at seven o'clock in the morning to put on the burnt cork for a full day's shooting of pictures, during which time all the pictures for the year are caught because it's so hard to get them to put on their makeup. During the day all the holiday pictures were shot—Fourth of July—Valentine's day—St. Patrick's day, and Christmas—in a complete replica of their Harlem office, fully equipped with every prop that was ever mentioned in any of their scripts. But in defense of "Amos 'n' Andy," it must be said that one reason it is so hard to get them to put on burnt-cork makeup is that they are taking it off for the next three weeks.

And speaking of make-up, when Orson Welles came up to the photo studio, he objected to having make-up put on, because he wanted to look very virile.

Photographers have their favorites just like anyone else. Ranking high are Rosemary De Camp and Jean Hersholt for being just all around nice people. Prettiest, according to Ted, is Madeleine Carroll. Bing Crosby is bashful, and the minute he sees a photographer coming, he does something . . . just anything . . . to keep his hands up to his face. The menace of film and radiodom is Basil Rathbone, but when it comes

TED ALLAN (right), head of the CBS photo department and one of the top photographers in the business, applies particular make-up in his studio to Irene Rich.



MOST BEAUTIFUL WOMAN is Madeleine Carroll (below). The fluted effect in the background is just the edge of a kitchen curtain.

to having his picture taken, he's just plain fussy. He has to go through the routine of combing his hair . . . fixing his mustache (if he has one at the time) and all 'round making himself just so. The photographers never try to shoot Phil Baker before a broadcast because he's so nervous. But then, quiz shows are nerve wracking, because the contestant may be cleverer than the quiz master. The Bennett sisters aren't too popular, Constance, because she doesn't want to cooperate, and Joan because she won't take her dark glasses off. The little lady with the natural beauty is Shirley Temple. Her pictures are all right as they are, no retouching is needed.

The man all the photographers like to work with is Cecil B. DeMille. They like him because he takes direction so well . . . he has learned from his many years of direction that the only way to get a fine finished product is through cooperation.

But glamorizing a favorite star is only one side of the picture. At least fifty per cent of the pictures are action shots. When the photographers go out to shoot a picture, anything can happen. Like the time Ted was catching Hedy Lamarr when she made an appearance on Lux Radio Theater. The whole cast was lined up giving its prettiest grin. The picture was snapped . . . but nothing happened. Ted quipped, "The bulbs didn't go off because they're Jap globes." To which Hedy retorted, "Oh, that's why you're shooting them."



BASIL RATHBONE (below) always takes great care to see that he looks "just so" before he has a picture taken.

NICEST MAN to work with, according to Ted Allan, is Jean Hersholt (below). He was nominated for his all-round cooperative spirit.



LESS RETOUCHING is needed on Shirley Temple (above) than on any other actress. She just has her own lovely natural beauty.



Don't Wake Up Grouchy!

"Well, how do you do!" exclaims Jack Kirkwood (left) to Tom Harris. "Do you mind if I make a face at the pavement in front of Grauman's Chinese? There's a heel down there I don't like." . . . "Not at all," replies Tom. "But why take out your teeth?" . . . "Somebody just told me to pass my plate," explains Jack.



"I'm so bowlegged from riding I've been using ice-tongs for trouser hangers," avers Jack. "I guess that's why you have that frozen pan," cracks Tom. "I'm warming up the engine," states Jack. . . . "Good," retorts Tom. "We'll have it for lunch." . . . "I was going to have a couple of cow hands for lunch," plaints Jack. . . . "I'd really rather have pigs' feet," sniffs Tom.



WE INVITE you to march in to another of our mangled Monday mix-ups . . . a melting pot of marinated moose meat and magimpy merriment . . . with these two migratory mustangs manufacturing multifarious and maniacal maxims . . . accompanied by the medieval music-massager and his menagerie of mementoes from the Metropolitan Museum meddling with mellow mazurkas from the Mississippi mountains . . . so mooch in a mite closer, mates, while we mumble to old Marrowbones to make with the overture."

This, readers, is not a stupendous sample of alliteration. It is one of the typical sentences used to introduce Mutual's "Breakfast Club" to its fans every Monday, Wednesday, and Friday morning at 8 sharp, over the KJH, Don Lee System.

Big toad in this delightfully perturbed pond of fun is Jack Kirkwood, creator and star of the "Breakfast Club." On his five half hour comedy shows each week (three of which are heard locally) Kirkwood claims to have used as much material in the past two and a half years as the average once-a-week comedian consumes in 13 years.

In case you haven't listened to the "Breakfast Club," it might be explained that Jack finds a heckling companion in singer Tom Harris. Then, Kirkwood has his own distinctive roles—the melancholy bard

"Why do you think you can criticize my gags?" Jack (right) demands of Tom. "Say, you haven't a joke to your name." . . . Answers Tom: "But I have a name for your jokes—one I can't use 'on the air!'" . . . "That's the last straw," avers Jack. . . . "So what," demands Tom. . . . "So I'll drink my chocolate malted without a straw," concludes Jack.



Dispel Those Matinal Irascibilities By Harking to KHJ'S "Breakfast Club"

of "Poet's Nook," and "Dr. Heartburn," who sanctimoniously doles out advice to the lovelorn while Cy Trobbe's orchestra fiddles "Hearts and Flowers." Then Jack does the role of the show's newscaster:

"Good morning," he announces. "It is reported from a source which I cannot divulge, that there IS a situation. . . This situation is not the same situation as of yesterday, for although changed in one sense . . . it remains unchanged in another. Therefore, it is PRETTY safe to conclude that by tomorrow, the situation will be a situation."

Jack also fills the part of the great German commentator, P. U. Kalsomine. "Flash," he reports. "There is evidence of a tremendous food shortage in the United States. Our agents report that all the people there keep asking each other: 'What's cooking?'"

Kirkwood even obliges with occasional ribbings of commercials. "Friends," he pleads. "What do people want most these days? A vitamin . . . pill. A, B, C, D, E, or 4F. BUT have you tried Vitamin Z yet? Vitamin Z is the Nothing Vitamin . . . the only Vitamin which contains nothing. Nothing is good for you. . . Nothing will help you. So get Nothing today. Nothing will do Nothing for You (Sniff) too!"

Another delicious bit of humor is injected into the program when Kirkwood stages his Breakfast Table-oid
(Please Turn to Page 32)

"Have you been in California long?" Jack inquires of Tom. "I came here when I was a barefoot boy . . . and I only went back home once," replies Tom. . . "Forget your shoes?" asks Jack. . . "No," answers Tom, "my railroad ticket to California. I got clear out here before I discovered I'd forgotten it."



(Above) "Ah, our new secret weapon . . . Tommy Harris," exclaims Jack. "Tom, you'd be a riot on those one minute transcriptions. You'd make people so sick they'd have to buy the stuff. Well, go ahead and sing! Start the tonsillectomy. . . Ladies and gentlemen, Mr. Harris, who has been offered a leading role with the Metropolitan . . . leading people to their seats!"

DR. HEARTBURN (as played by Jack): "The way I met my girl was very romantic. It was on a bus. She got up to give an old lady her seat and I beat her to it. Our heads bumped as we both stooped over to pick up the old lady. Now I've bought her a beautiful engagement ring. No, not a diamond! An 18-carat lump of sugar!"



JACK KIRKWOOD steps into the role of muse of the Poet's Nook:

"I can carry a flaming sword high above my head
And march along the road of life with a shout to wake the dead . . .
I can carry the silver moon in my soft, soft hands—
Across mountains and withered plains of a thousand different lands . . .
I can carry a scarlet rose whose petals are dewy and dim
Away to the edge of this spinning world and hurl it over the brim.
But I can't carry you, my dear, when you faint at a game or show . . .
With your 250 pounds of beef—I'm not a derrick, you know!"

CY TROBBE, TOM, JACK. "My wife went to the races yesterday," says Jack. "When the bugle blew, her mink coat went to the post with six other horses. she went over and stood by the quarter mile post." . . . "That's no post," exclaims Tom. "That was Trobbe. He's so thin that yesterday two hours after some pickpocket stole his watch, we found the watch with Trobbe still dangling from it."





ANDY and VIRGINIA

One of radio's most beloved teams is the duo, Andy and Virginia, who recently added a Blue network show to their already brimming schedule. Andy and Virginia, who make the morning sprightly with songs, quips, and a mite of serious talk, are now heard on the Blue network Monday-Friday (KECA, Tuesday and Thursday at 10:15 a.m.). The essence of their broadcasting is absolute sincerity, coupled with an unbounded enthusiasm for everything good about life. To those who know them in person, Andy is the whimsical poet-musician who can turn, with imperceptible adjustment, from keyboard to his cactus garden or photography; Virginia, she of the warm heart and bubbling laugh, can lightly shed a script to hoe in the garden or care for baby chicks. Whatever it is they're doing, Andy and Virginia go overboard in spontaneity and fervor. Because listeners sense this quality in them, their fans are legion.

TO INCREASE YOUR
RADIO
LISTENING PLEASURE

Life

**RADIO: West ★ National
and International**

Gracie Expands

While other shows like "Camel Caravan," "Kraft Music Hall," and "Kate Smith's Hour" are being cut in radio time, one show bobbed up this week with a different tale. The program is Gracie Fields' five-minute Monday-Friday spot on the Blue-KECA for Pall Mall Cigaretts, which, beginning January 11, will take to the air for 15 minutes instead of five.

The change comes in response to Miss Fields' enthusiastic reception by American listeners. The added time will allow the English comedienne-singer an opportunity to do more than one song, which routine has seemed like a teaser on the five minute bit. Supporting her will be Harry Sosnik's orchestra and The Sportsmen, who now have 14 transcontinental broadcasts a week. Time for the Fields show has been shifted from 6:55-7 p. m. to 7:15-7:30 o'clock, effective January 11.

KECA, KFSD,
7:15 p.m., Mon-Fri.

At Your Request

So many of our readers have written in asking if we couldn't get a copy of the poem written and read by Richard Williams, 12, on the "Quiz Kids" Christmas broadcast, that we are reprinting it herewith:

"Our dear Heavenly Father, once more the Christmas season draws near, the season when every heart should be full of joy and happiness. For on the first glad Christmas morning even the angels sang for joy when they brought the glad tidings of 'Peace on earth, good will toward men.'

"But this year there is a tinge of sadness in our Christmas because so many of our boys are in camp, on the high seas or in distant lands. Many of them are away from home at Christmas for the first time and are probably very homesick.

"Dear Father, please be very near to them and to their loved ones at home whose hearts are heavy because of this separation. Father, we know that you sent your dear Son to bring hope and peace to the weary and downtrodden, and now our boys have gone forth in the same spirit. Walk beside them every day, for Thou hast said, 'Lo, I am with you al-

ways, even unto the end of the world.'

"Dear Father, please let this be their last Christmas away from home. And help us to remember that, if we carry in our hearts the spirit of love, we are all united even though we may be many miles apart.

"All this we ask in the name of Christ, Child of Bethlehem. Amen."

KECA, KFSD,
8:30 p.m., Sun.

New Show

Don't miss it folks! It's going to be one of the nicest programs on the air if the line-up of talent is any indication. That's the new Westinghouse broadcast.



John Nesbitt

John Charles Thomas will appear as singing star and master of ceremonies. Thomas has announced that he will prepare his program to feature songs, ballads, and light classical numbers that have become established favorites. "In this time of great national crisis, entertainment is a greater force than ever before in building national morale," Thomas declares. "It is our desire to bring to the people the music that will help to contribute to this important assignment. In addition, John Nesbitt, whose 'Passing Parade' stories have been heard by millions in radio and motion picture audiences, will report on engineering and research work that is helping to fight this war and also will help mould the future of peace."

Supporting the noted baritone and Nesbitt will be a concert orchestra directed by Mark Warnow and a chorus directed by Lyn Murray.

KFI, 11:30 a.m., Sun.

Planning the Peace

Many are those who talk of the peace which is to follow World War II, many are those who are determined that America shall not fail in making this peace as she did in the last war; but few there are who have taken to the air with the courage of their convictions.

Because Los Angeles' own John B.

Hughes has the foresight and resoluteness to devote his series of Sunday evening broadcasts to the subject of post war planning, listeners should at least expose themselves to the ideas which he is proffering.

Said Hughes: "Pressure groups are beginning to build propaganda programs to promote their special desires. Politicians are subject to influence by such pressure groups. There is danger that the people's peace may be taken away from them by another 'small group of willful men.' For that reason, I will devote my Sunday evening broadcasts in the future to the subject of post war planning."

"I have no plan to sell you. I shall report and reveal and if possible, explain what others are planning. I shall answer your questions and talk about what you want in a better world. This is your war and the peace to follow must be your peace, the people's peace, if it is to be secure and avoid future war."

Those of you who feel that more consideration should be given post war plans may dial the Mutual commentator on KHJ, Sunday, 7 p. m.

Radio and Peace

In his year-end report for the National Broadcasting Company, President Trammell dwelt at length on the same theme which John B. Hughes has keynoted for his Sunday evening talks.

Summarizing the contributions of radio to the war effort, President Trammell said: "Although radio plays an increasingly important role in what we call the war effort, its greatest contribution lies in the service it will render at the peace table and during the era of reconstruction after the war.

"Radio, in dozens of languages, will inform the world regarding every step of negotiations. Peace emissaries will report by radio to their respective nations in a great referendum vote of public opinion. Thus, when the most important document ever written in history is ready for signature, its contents will be known to, and have the approval of those whose future is bound up in it.

"Radio will have fulfilled its destiny."

In his annual report, similar sentiments were voiced by CBS' president, William S. Paley. "No thoughtful broadcaster on the eve of 1943 can fail to sense the challenge of radio implicit in all the issues, not only of the war, but of the peace and the post-war world," Paley stated.

He stressed the point that a durable peace can only be consummated on a global basis, which means that a better understanding between peoples of good will must become a workaday reality. The part that radio performs in "quickenning the intimate collaboration of democratic peoples" is apparent.

President Paley pointed out radio programs on CBS which have been motivated by a desire to collaborate with other democratic peoples. Cited



PLENTY OF COCA-COLA at the reception which followed Andre Kostelanetz' one-time appearance in Hollywood to preview Walt Disney's "Saludos Amigos." Pictured at reception are Pete Colvig ("Goofy"), Disney, Kostelanetz, and "Voice of Donald Duck" (Clarence Nash).



HOLLYWOOD TAKES IT BIG. At one of the recent holiday affairs, SAFE FOR EGGS and SAFE FOR BUTTER were prominent accessories. During the affair guests were allowed to crack "safes" and bear away prized contents. Inspecting the stronghold are, left to right, Sidney Dorais, auditor; Milton Samuel, press head; and Don Gilman, vice-president, all of Blue network's Western Division.

were Norman Corwin's series, "An American in England," the new series which Larry Leseur is to air, "An American in Russia," and "Calling Pan America."

It Refreshed

The one-time performance of "Pause That Refreshes on the Air" with Andre Kostelanetz conducting from Hollywood was a high point in holiday listening. The eminent musical director flew out from New York especially to preview on his program the music from Walt Disney's new Latin American-slanted picture, "Saludos Amigos," made at request of the Coordinator of Inter American Affairs.

The broadcast, usually barred to a

studio audience, took on the aspect of a gala occasion in Columbia Square's Studio A. Special seats were roped off for diplomatic representatives of the Latin American countries, who were also honored at a reception in Brittingham's after the program.

The most interesting thing in watching the Kostelanetz production was the string section—rather—the strings, for an aggregation spreading out over three-fourths of the stage could scarcely be called a "section." It was with violins, harp, bass fiddles that Dr. Kostelanetz produced that tantalizing, rippling effect. Placement of a microphone over the violins also accentuated their contributions.

From the East, Kostelanetz brought along a large crew including his pro-

ducer, director, Emcee Ted Cott, arranger, and writer, but the orchestra for the one-time local appearance was composed of musicians from the Los Angeles Philharmonic—and what a splendid job they did after only a few hours of rehearsal!

During the broadcast, Donald Duck's voice (Clarence Nash) and "Goofy," (Pete Colvig) appeared with Walt Disney in amusing excerpts from the "Saludos Amigos" picture. The master cartoonist had hurried back from a sojourn in Mexico to air his remarks.

The whimsical, but fundamentally sound plot of the Disney picture, in which Donald Duck visits Latin America only to discover that he's not so far from home after all, should go far toward cementing relations with our southern friends. So should music like that of Dr. Kostelanetz, which displayed his first-hand knowledge of Latin American rhythms so expertly that when the orchestra swung into the samba, all the assembled Latin American diplomats tapped feet and nodded approving heads.

KNN, 1:30 p.m. Sun.

Religious Gain

That 1942 ended with religious programs on the radio upswing was a significant revelation as America concluded a year of war. That the conflict was responsible for this increase in spiritual fare was accepted fact.

Among network increases, greatest was with Mutual, which showed 10 religious programs, or five hours, during one week in December 1941, as against 24 programs, or 8½ hours, for the first week in December 1942. Eight of the 24 programs were sponsored.

Also noted was a tendency to inject a spiritual bearing into talks other than sermons. Example given was President Roosevelt's frequent quoting of Biblical passages while making his fireside chats.

Now You'll Sway

When Nelson Eddy bows out of his Old Gold broadcast chores late this month, an entirely different type of program will be provided for your entertainment. Sammy Kaye, the "swing and sway" boy, will move his orchestra into the Wednesday afternoon spot on CBS to dispense his mellow melodies.

Eddy, who has been on the air for 39 weeks, will depart for his annual concert tour.

Kaye is scheduled to take over the program on January 27.

Symphony to Hour

Lovers of symphonic music should note the time change for "Standard Symphony," which will become effective on Sunday, January 24. Coupled with the program's move to a half hour earlier (NBC 8:30 p.m.), is an extension of broadcast time which will make the musical presentation of an hour's duration.

From January 10 through February

Time Changes

Fact Finders—Sun., 10:30 a.m., KFI.
Alvin Wilder—Sun., 10:45 a.m., KFI.
Chicago Round Table—Sun., 11 a.m., KFI.
Chapel Quartet—Sun., 9:45 p.m., KECA.
Old Fashioned Revival—Sun., 11 p.m., KHJ, KMPC, KGB, KVOE.
Club Matinee—Mon. thru Fri., 1 p.m., KECA.
Curtis H. Springer—Mon. thru Fri., 1 p.m., KMPC.
Grace Fields—Mon. thru Fri., 7:15 p.m., KECA, KFSD.
Pass in Review—Tues., 8:30 p.m., KHJ.
Bill of Rights—Tues., 8:45 p.m., KMTR.
Allan John Freedom—Wed., 9 p.m., KECA.
Income Tax—Thurs., 6:30 p.m., KMTR.
Fire Defense—Thurs., 8 p.m., KMTR.
Our Neighbors—Sat., 5:30 p.m., KPAS.

14 "Standard Symphony" will continue to air from Earl Carroll's Theatre Restaurant, where Jose Iturbi will conduct January 10 and 17, and William Steinberg will be on the podium for the four remaining concerts. Series returns to San Francisco February 21 through April 11.

Pinch Hitter

Last December 27 Phil Baker missed the first "Take It Or Leave It" broadcast since he came onto the show. The only thing that could have pulled him away from the show was illness . . . and that it was. He was in the hospital having an appendectomy. That was one broadcast he especially didn't want to miss, either, as it was his 25th anniversary in show business and his first as quizmaster of "Take It Or Leave It."

Ralph Edwards did a very fine job of pinch hitting for Baker. Ralph visited Phil at the hospital before the broadcast to discuss procedure and Baker proved, even though flat on his back, that he was a comedian at heart. Phil gestured toward the white hospital walls, the white bed and sheets, and said: "I'm one fellow who won't have to dream about a white Christmas!" KNX, 7 p.m. Sun.

Anent D. Harum

We have had inquiries asking about "David Harum," the program heard at 8:45 a. m. on KFI. Many people have wondered if the story hasn't a background of truth because Harum seems so real.

The saga of David Harum, shrewd, horse-trading, smalltown philosopher, was originally brought to life in a novel by Edward Noyes Westcott at the end of the 19th century. David Harum actually did exist in the little town of Homer, 35 miles from Syracuse, and there are people still living there who knew and loved him.

Although portrayed as a bachelor in the air serial, Harum married in real life and had a son who died at

the age of nine. Despite the tragedy, David maintained a cheerful outlook on the way of mankind and God.

KFI, 8:45 a.m., Mon.-Fri.

Remember When?

It used to take 10 or 20 years for a blossoming performer to be able to look back on the lean days and "remember when." Now, it appears, time trots on at such speed that a newly fledged star like the late John Barrymore's daughter, Diana, is able to make the jump from two to four figures in exactly one year.



Diana Barrymore

In December, 1941, Miss Diana appeared on the Philip Morris Playhouse, enacting a small role for which she drew the AFRA score of \$60.

On Friday, December 25, 1942, Miss Barrymore made another appearance on the Playhouse. This time she carried a lead part in "Love Affair," for which her check was \$1,000.

KNX, 8:30 p.m. Fri.

Five Top Stories

It is Russia's heroic defense of Stalingrad that will be remembered as the outstanding event of 1942, according to a poll of 18 of Mutual's newsmen from every section of the country.

While most of the commentators polled agreed that the epic defense of Stalingrad comes first because it gave respite to Britain and permitted time for reinforcements with which to smash Rommel's Afrika Korps, some of Mutual Don Lee's newscasters pointed to the American invasion of North Africa as the big story. The five big stories are:

1. Stalingrad Defense.
2. U. S. Invasion of North Africa.
3. Wallace's Speech, May 8.
4. Battle of Solomons.
5. The Beveridge Report.

Top Song

"Praise the Lord and Pass the Ammunition" has been selected as the hit tune of 1942, with "White Christmas" a close runner-up, by the leading dance bands polled by the Mutual Broadcasting System.

Among those polled were: Harry James, Guy Lombardo, Benny Goodman, Vaughn Monroe, Sammy Kaye, Jimmy Dorsey, Alvino Rey, and Jan Savitt.

Tally for Eddie

For the fifth consecutive year, Eddie Cantor, NBC "Time to Smile" star, has been named chairman of the "March of Dimes of the Air" by the President's Birthday Ball committee. Since 1937, Cantor has raised almost eight million dollars in dimes for the infantile paralysis fight.

Vick Knight, who has produced the

NEXT WEEK

One of our favorite jobs is telling you what's coming next week. You know it's a funny thing, but each week we feel the magazine is just a wee mite better than the last. Maybe you feel the same, yes?

Well, next week we have a story that will give you a chuckle. "Fun at the Homemakers' Club," a story about all the humorous happenings at this popular air club. Then we know you fans of Dick Powell will enjoy the story about him and his lovely family. Incidentally, Dick also graces our cover. And in answer to many of our readers' requests we bring you a story telling about Art Baker. All in all, you'd better not miss the magazine next week!

"Dimes" air shows in previous years, will also direct this year. Knight is one of the finest producers along Radio Row and currently is responsible for such an outstanding program as "Johnny Presents Ginny Simms." His directorship assures the listening public entertainment par excellence. Watch Radio Life for further details on the programs. KFI, 6 p.m. Wed.

Tribute

When your Radio Life reporter interviewed John L. Green, writer of the "Blondie" program for the story on writers that appeared last week, he mentioned that one of these days the citizens of his home town would probably suspect something. You see, he has named the grocery store, drug store, streets, buildings, and parks on the "Blondie" show after those in Fremont, Ohio, his home town.

Last week the pay-off came. The Chamber of Commerce of Fremont wrote to ask if it was mere coincidence that so repetitiously the same nomenclatures were used. With great glee John wrote and told them the whole story—that he was one of their "boys" and was paying homage to his home town. KNX, 7:30 p.m. Mon.

Something New

Last Thursday (January 7) was the first NBC broadcast of the Bob Burns show. The "Arkansas Traveler" has heretofore been heard on CBS. When the second half of the Kraft hour was vacated by the cut in the Kraft show to a half hour, the Burns sponsor took the time (6:30 p. m. KFI).

Lionel Barrymore will move into the time left empty by Burns at CBS. (6 p. m. Wednesday).

Happy Consequence

An interesting consequence has developed as a consequence of a recent consequence on the "Truth or Consequences" program! Emcee Ralph Edwards has received a note from

Mr. and Mrs. William L. Anderson, of West Roxbury, Mass., informing him that Private Vogel, the soldier boy whom they "adopted" on a recent T or C program, was a Christmas guest at the Anderson household, and that the two families have now become fast friends through correspondence growing out of the broadcast.

KFI, 8 p.m. Sat.

Beat to the Punch

Irony of the week was that Bing Crosby couldn't sing "White Christmas" on his Christmas program on Kraft Music Hall, even though he is credited with skyrocketing the song to fame.

No song may be sung on the same network for two hours after it has once been played. Sensing there would be a rush of the tune, Martin Gosch, producer of the Abbott and Costello program, cleared the "White Christmas" a month ago and immediately put in his bid with NBC, which shut off the ballad from the Kraft program which is just an hour earlier than Abbott and Costello.

KFI, 6 p.m. Thurs.

Thanks

Madeleine Carroll's recent role in "Penny Serenade" on the CBS "Playhouse" came right on the heels of her being selected as "The Most Effective Film Player On the Radio." Miss Carroll won the vote of radio editors and critics even though she has no regular air series of her own. An important contributing factor to her winning the poll—and Madeleine was the first to admit it—were the numerous appearances she made on the "Playhouse" during 1942. She also added that a special vote should be accorded author-director Charles Martin, who selects the vehicles and adapts them for air purposes. Inasmuch as no such award was made, Madeleine gave Martin her own vote—of thanks!

Past Catching Up

In the middle of her Blue network song program last week, Dinah Shore spotted a chap in a marine uniform down in the front row of the studio audience. He smiled at her and she smiled back, wondering in which camp she had met him. But, at the end of the program, when he called up, "How are your grades these days, Dinah?" she knew. He used to sit in the seat next to her in math class at Vanderbilt University, whispering the right answers when her mind was on the newest song!

KECA, KFSD, 8:15 p.m., Fri.

Tact Personified

Last week back stage at CBS, your Radio Life reporter heard the excuse of the week offered by Lionel Barrymore. Barrymore had been invited to a New Year's party by another actor and he declined with this little allegory.

"I remember an old and grizzled dog who used to sit in the sun, hardly ever stirring. I used to see him day after day on my way into town. Then

one day a little dog trotted by his porch, heading a parade of other dogs. The old dog stirred himself, scratched his ear and then joined the parade. I never saw him again. And, gentlemen, that's why I don't go to parties."

KNX, 6:30 p.m. Wed.

Ad-Libber

"Now I lay me down to sleep," prayed two-year old Scott Wiseman, son of Lulu Belle and Scotty of the "National Barn Dance."

"I pray the Lord . . .", then he hesitated.

"Praise the Lord and pass the am'nition!" he concluded.

KFI, 6 p.m. Sat.

Re Your Plaints

Scarcely a day passes that some member of Radio Life's family doesn't write or telephone to ask at what time Frank Crumit and Julia Sanderson may be heard. Regretfully, the inquirer is told that Crumit and Sanderson are not heard locally at the present time.

Last season they completed a long and successful run on "Battle of the Sexes." In the fall their new show, "Mr. Adam and Mrs. Eve," made its debut.

Crumit and Sanderson are now appearing in this presentation over CBS on Saturdays at 8 p. m. (Eastern Time), but they are not being heard locally.

Unfortunately, the sponsor, Tums, is airing only as far west as Denver.

Telegrams sent to CBS in New York last week at Radio Life's request elicited no forecast as to when the Crumit-Sanderson team would be heard on the Pacific Coast.

Perhaps the best way to further such an extension would be for fans of Frank and Julia to write CBS, New York, or the sponsor, Lewis-Howe Company.

Score Is Born

There's an old saying about one man's hobby being another man's anathema—or was it something about poisoned meat?

Anyway, one pursuit may be so individualized by different persons that it may hardly be recognized as the same activity; in fact, one would wonder how all the persons attained successful results by such diverse methods.

For every radio composer and arranger there seems to be a different way of wooing the muse. Dr. Black, versatile NBC Music Director, does his composing and orchestral arranging the way other people paw through magazines in odd moments . . . naturally, easily, on the back of an envelope, even on tablecloths; often in taxicabs, rarely at a piano keyboard.

Frankie Carle, however, does all his melody-confecting at the piano which he tickles expertly with Horace Heidt's NBC "Treasure Chest" of which he's co-leader. Carle "thinks melody" at

the keyboard, writes it down afterward.

In composing background for drama spots on "Radio Reader's Digest" and in writing choral arrangements for the vocal group on "Hit Parade", Lyn Murray customarily works at the piano—says the job goes faster that way, as he's used to that method. But recently a moving day mixup left him piano-less. So, while his instrument was in transit, Lyn had to do his arranging and composing in relays. He wrote on the train, in the barber chair, at the breakfast table, finished in a bus en route to his office in the CBS building. It turned out fine—no changes were needed.

Joan Edwards, the Hit Parader, read about rayon being used in fabricating tires and cracked: "It won't be long before drivers will complain of having runs instead of punctures!"

How It's Done

Radio Life readers have requested information concerning the "applause meter" used to judge prize-winning stunts on Ralph Edwards' "Truth or Consequences" program, so Ralph explains: "The applause of the studio audience is picked up by a microphone, placed on a table on the stage, and attached to a sound meter. This meter measures, in decibels, or sound units, the intensity of the sound caused by the applause. The highest register is 100, and most of the consequences bring forth scores ranging between 70 and 90.

"Stunt which registered greatest hand, was the four-point pickup of service men, from different points in the United States, singing a quartet arrangement of 'My Gal Sal'. The applause lasted for two full minutes, and shattered the meter." KFI, 8 p.m. Sat.

Clever Salesmanship

Italians overseas are kept informed of how Italian-Americans are working to speed allied victory by Natalia Danesi Murray, chief of the International Division, Italian Section for NBC.

In listening to the shortwaved broadcasts, you will notice Miss Murray uses basic rules of salesmanship.

She speaks directly and personally to the Italian hearts and emotions, exactly as if she were speaking to a person in the same room.

She never belittles the fighting qualities of the Italian army, but praises every defeat as another demonstration of their unwillingness to fight for Germany.

Never does she speak aggressively against Fascism, nor does she identify her Italian listeners with that order.

Pet Show

The "Joyce Jordan, M. D." broadcast boasts one of radio's greatest collections of animal lovers. Every member of the cast owns a pet, with Frank Lovejoy heading the list with his collection of three dogs.

Diggin' Discs

With JACK LAWSON

Your disc digger has been having a time the last couple weeks. Betwixt transportation problems, shellac and labor shortages, stress on special holiday records, Mr. Petrillo's w.k. mad at the record industry and whatnot, new discs haven't been reaching us as of yore.

'Samatter of fact, the record stores are none too happy about the situation, with the disc demand increasing and no fulfillment in immediate view.

Beny Goodman finally seems to have gotten around to doing a good 'un for Columbia—"WHY DON'T YOU DO RIGHT?" (No. 36652), with vocal by **Peggy Lee**, joined up by "SIX FLATS UNFURNISHED."

B. G. has been fooling around for some time trying to find himself again, and with this disc, he evidently has smacked the nail square on the noggin.

We'd like to hear more from "king" like this one.

* * *

The **Merry Macs** are back in town after the most successful personal appearance tour of theatres and army camps in their career. Their latest, "I WANNA GO BACK TO WEST VIRGINIA" (Decca 18527), is the fastest moving waxing of that tune. It's coupled with "SUNDAY."

* * *

Band Briefs: Harry James is in town for "Best Foot Forward" at Metro and his Chesterfield show . . . After a successful stretch at the Hollywood Tropics, **Paul Neighbors** and his band are now alternating with **Tommy Dorsey** at the Palladium . . . **Gene Krupa** puts in a week at the L. A. Orpheum Theatre starting Jan. 6 . . . They say that **Benny Carter** will be a big help to the record industry some day. He's really the jive talk of the town at the Swing Club.

* * *

Mutual's Lamplighter and Disc Delver, **Ted Yerxa**, is sponsoring a series of Saturday "New Orleans Nights" in the Blossom Room of the Hollywood Roosevelt with **Wingy Manone's** band. The Lamplighter acts as "emcee."

Did you know that **Johnny Mercer** auditioned for a CBS show with **Fredie Slack's** band? Johnny's "LOST MY SUGAR IN SALT LAKE CITY" is a current list topper for Capitol.

Mickey Rooney will realize a long ambition when he plays drums with **Tommy Dorsey's** band in "Girl Crazy," current Dorsey assignment at Metro.

Kay Kyser is still drilling his band in "Right About Face" at Metro . . . **Alvino Rey** is here for a picture at Universal . . . The **Andrews Sisters** will make "Solid Senders" at U . . . **Johnny Long**, here from N'Yawk, fills the musical spot in the next **Abbott and Costello** vehicle.

Tel-E-Types BILL RATIGAN

THE QUICK BROWN FOX JUMPED OVER A LAZY DOG'S BACK, 1234567890, RR SENDING

San Diego—(BR)—Here's an interesting flashback in the career of a test pilot for Consolidated Aircraft, **George Pomeroy** talking:

"When I was just a kid around Dayton, Ohio, I used to fly those big old box kites off the Main Street bridge. In those days we used to have a big reel with a plumb line attached to the kite and we'd let those big boxes go up about 1,500 or 2,000 feet.

"The Wright Brothers used to ride their bikes across that bridge, going and coming from work. Once in a while they'd stop their bikes and watch my kite. Then they'd talk about angles of attack and other technicalities about flying that didn't mean anything to me then.

"But there was one special evening when both the Wright brothers stopped on the bridge to watch me sail that boxkite and one of them leaned over and patted me on the shoulder and said: 'You're doing all right, son. Someday you'll be a great aviator.'"



BILL RATIGAN

The sequel to that story, as told by **George Pomeroy**, proves the Wright brothers were good prophets as well as pioneers in aircraft building.

Pomeroy had his first ride in an airplane with one of the Wright brothers. Then, in the first world war, he flew with the 95th pursuit squadron in France, Captain **Eddie Rickenbacker's** old outfit.

The test pilot for Consolidated knew **General Billy Mitchell**. In fact, **Pomeroy** took part in **General Mitchell's** bombing experiment on old German battleships off the coast of Virginia in 1921. The pilot dropped some of the bombs which helped prove **Mitchell's** theory of air supremacy over surface craft.

George Pomeroy has over 20,000 flying hours to his credit. That means he has lived about 2½ years in the air. End

Honolulu—(BR)—In every war there are countless unsung heroes. The men of the merchant marine are in this category. As **Clete Roberts** remarks, they are the unknown men who wait on life rafts for the rescue which, more often than not, never comes. They are the radio operators who stick to their keys until the last fatal moment. They are the men who everyday serve beyond the call of duty.

William Hoeffling of the U. S. Merchant Marine is one of these men. **Bill** was in a CCC camp in Oregon when he passed a rigorous physical and mental examination which qualified him to enter maritime training school at Fort Dix, New Jersey.

In short order, **Bill** graduated from the school and served a hitch at sea as a wiper. His experience soon got him the job of machinist's assistant. The day **Pearl Harbor** was attacked, he had just returned from Honolulu and, in a safe place like **Long Beach**, was a little sorry he had missed the fireworks. But he made up for that by signing aboard the first ship he could for the islands. He steamed out on one of the first large convoys to leave the West Coast for Honolulu after war broke out.

One of the highspots in **Bill's** career was reached several months later, but let him tell the story:

"We were on our regular run to Honolulu. Had just made port. We were unloading when an army officer came aboard and ordered us to stop discharging cargo immediately. We saw a line of trucks approaching the pier, a line that extended all the way back up into the city of Honolulu. On each truck was a load of special cargo.

"We started taking the stuff aboard in a big hurry. In fact we loaded our ship in about 14 hours flat. Then we sailed for the open sea. None of us knew where we were going.

"The destination of that merchantman was a piece of coral reef called **Midway Island**. Tanned, tough Marines, on 24 hour alert, piled aboard to help **Bill** and the rest of the crew unload that cargo. Then the ship sailed out of port.

"When it was about 100 miles from **Midway**, the island was attacked by the Japs. The cargo **Bill's** ship had delivered came in the nick of time and undoubtedly contributed to the victory.

"But that was just an everyday run in the life of the Merchant Marine. So was the encounter with a submarine on the home trip. The Merchant Marine has no publicity agents." As **Bill** says: "We just sail the ships and don't talk much about it." End . . .

THIRTY

PRECASTS and PREVIEWES

What's New?

Variety

Sunday, January 10—"The Westinghouse Program," KFI, 11:30 a.m. (30 min.). John Charles Thomas will return regularly to the air as singing star and master of ceremonies of this new program. Supporting the noted baritone on the half-hour stanza will be John Nesbitt, of "Passing Parade" fame, as story teller; a concert orchestra, directed by Mark Warnow; and a chorus, directed by Lyn Murray.



Commentation

Saturday, January 9—Alex Dreier, KFI, 2:45 p.m. (15 min.). Alex Dreier, NBC commentator who recently returned from a reporting assignment in London, will resume his weekly quarter hour news analysis from Chicago. Dreier has the distinction of being the only radio correspondent to observe the war from the two conflicting European capitals of London and Berlin. He was among the last newsmen to leave the Nazi capital before the declaration of war.

Sunday, January 10—"Post War Planning", KHJ-DLBS, 7 p.m. (15 min.). John B. Hughes starts his new series on post war planning. This is one broadcast you shouldn't miss.



Sports

Saturday, January 16—"Bowling," KHJ-DLBS, 3 p.m. (30 min.). This new program will present interviews with outstanding personalities of the bowling world. A roll-by-roll description of the contests will be given by Sam Levine.



Religion

Sunday, January 10—"Old Fashioned Revival Hour," KHJ-DLBS, 10 p.m. (1 hour). This very popular religious program that is heard at 6 p.m. is now being rebroadcast for the convenience of those who can't listen at the earlier hour.

What's Special?

Music

Sunday, January 10—"The Pause that

Refreshes on the Air," 1:30 p.m. (30 min.). Popular James Melton, who made a sensational debut at the Metropolitan Opera this season, will make his 14th appearance as guest soloist at this time. John Charles Thomas with eight guest roles is Melton's nearest competitor for frequency of appearance honors.

Sunday, January 10—"Augustana College Choir," KHJ-DLBS 2 p.m. (15 min.). The Augustana College Choir will present a medley of tunes new and old under the direction of Henry Veld.

Saturday, January 16—"Choir," KHJ-DLBS, 10:35 a.m. (25 min.). The MacAlester College Choir will present a varied musical program. Gabriel Fenyves will be at the piano.



Sports

Wednesday, January 13—Racing, KHJ-DLBS, 1:45 p.m. (15 min.). The inaugural handicap at Hialeah will be heard at this time.

Friday, January 15—Boxing, KHJ-DLBS, 7 p.m. (1 hour) Willie Pep versus Allie Stolz will be heard from Madison Square Garden in New York City.



Drama

Friday, January 15—"Bulldog Drummond," KHJ-DLBS, 8:30 p.m. (30 min.). Bulldog Drummond is now heard at this new time. Could it be that he would really like to show his valor? Else why would he go on the air with two villains to cope with, as he did one night recently, and refer to them as Villain Hooper and Villain Crossley?

Who's Guesting?

Music

Sunday, January 10—"Fitch Bandwagon," KFI, 4:30 p.m. (30 min.). It will be "Tommy Tucker Time" on the Bandwagon when the distinguished maestro takes his boys aboard the musical cart. Featuring vocals by Donald Brown, Kerwin Somerville and glamorous Amy Arnell, the Tucker orchestra takes its third ride on the Bandwagon after filling engagements at the nation's top hotels, restaurants, and theatres.

Drama

Sunday, January 10—"Great Gildersleeve," KFI, 8 p.m. (30 min.). Royalty comes to Summerfield. And Throckmorton P. Gildersleeve will be in more of a dither than usual. For the bigwig of Summerfield will be entertaining the comedy king and queen of Wistful Vista, Fibber McGee and Molly, on this broadcast. The social call on the part of Fibber and Molly is a return to the one Gildy made on the McGees' show December 29.



Music

Saturday, January 9—"Campana Serenade," KFI, 7:15 p.m. (15 min.). Two new English war tunes, "Hold Your Hats On" and "Rose Ann of Charing Cross," will be spotlighted by Dick Powell. Bandleader Matty Malneck will drape a neat fit on Cole Porter's smart "I Get a Kick Out of You," and the Music Maids will join vocal forces with the popular Powell in his "Twilight of Yesterday" specialty, "June Night."

What's Playing?

Drama

Sunday, January 10—"Unlimited Horizons," KFI, 11:15 p.m. (30 min.). The story of a trip through the jungles of North Africa in search of a tiny parasite to kill the black scale, bane of the citrus industry, will be told on this program. This parasite, "metaphycus helvolus," which is only one-twenty-fourth of an inch long, was discovered through the efforts of Dr. Henry S. Smith and his associates of the Agricultural Experiment Station of the University of California.

Monday, January 11—"The Johnson Family," KHJ-DLBS, 4:15 p.m. (15 min.). The Johnson family, with Jimmy Scribner and his 22 voices telling the day's doings in "Chicazola," is well worth listening to.



Music

Sunday, January 10—"NBC Symphony Orchestra," KFI, 2 p.m. (1 hour). Johannes Brahms' "Academic Festival Overture" and "Fourth Symphony" will be presented by Arturo Toscanini and the NBC Symphony Orchestra on the fourth program of the six-week all-Brahms cycle.

Sunday, January 10—"Standard Symphony," KFI, 9 p.m. (45 min.). Famed Spanish Conductor-pianist Jose Iturbi will raise the baton for the first of two "Standard Symphony" concerts. Played by the full Los Angeles Philharmonic Orchestra the broadcast again will originate at Earl Carroll's Theatre-Restaurant. Highspot of the 45-minute program will be Liszt's "Hungarian Fantasy for Piano and Orchestra." Soloist will be Amparo Novarro.

Monday, January 11—"The Carnation Contended," KFI, 7 p.m. (30 min.). The Carnation Contended program directed by Conductor-Composer Percy Faith, will direct a graceful salute to our southerly good neighbors by playing a symphony arrangement of a tango. Josephine Antoine, coloratura star of the program, will sing "With All My Heart" from Johann Strauss' "Great Waltz."

Thursday, January 14—"Chicago Theater of the Air," KHJ-DLBS, 8 p.m. (1 hour). The "Theater" will present "Princess Pat" with Marion Claire, Henry Weber's orchestra, and chorus. Note the new time so you won't miss it.

Saturday, January 16—"Hawaii Calls," KHJ-DLBS, 3:30 p.m. (30 min.). Again this program comes from the mid-Pacific presenting native Hawaiian music with Al Perry and his Singing Surf Riders. The keynote of this program is "The sun still shines and we still sing in Hawaii." No attempt is made to play upon the war or the sorrow suffered by the people there. Only reference to war is when men stationed there are guests on the show.

★ ★

Tsk! Tsk!

George Burns recently sang in public for the first time since the days when, at the age of seven, he was the tenor of the Pee Wee quartet. George's rendition, a hoarse-voiced offering, wasn't helped at all by Gracie Allen exclaiming, "Awful, awful, awful."

★ ★

KNX, 6 p.m. Tues.

Family Throat Trouble

Vincent Pelletier, announcer of the "Hymns of All Churches" program, is one of those persons who doesn't believe in tracing genealogy. His aversion to knowing his antecedents started during school days, when he read in a history book that the first victim of the guillotine in the French Revolution was named Pelletier.

★ ★

KFI, 11:45 a.m. Mon.-Thurs.

That'll Teach 'Em

Nothing succeeds like success, if Ed "Archie" Gardner may borrow a platitude. The star of "Duffy's" who vainly solicited movie contracts only a year ago, has just turned down three such offers. Ed prefers to concentrate on his radio series for the present.

*Radio
Life lines*



By EVELYN BIGSBY

EASY TO REMEMBER: Those more than 100 cards we received from our Radio Life friends at Christmas, not to mention the score of attractive gifts. . . . Fred Allen's "card"—about the cleverest—an elaborate jewel case which boasted as its contents a lone coffee bean tenderly done up in tissue paper. . . . The wonderful radio fare generally turned out over the holidays. "Command Performance" was nearly perfect, **Elgin Show** kept up to the high mark set at Thanksgiving time. "Spotlight Bands" did a super job of providing diversified tunes and what a headache all those pick-ups from camps must have been for the Blue network traffic department, which deserves a heap of credit for providing ways and means to deliver the entertainment.

★ ★

ALSO CAN'T FORGET: Those fine messages with a spiritual ring which **Don Ameche** delivers with telling conviction on **Chase and Sanborn** and especially the one he read on Christmas Day on the **Elgin show**. Understand **Tony Stanford** is responsible. . . . **Bing's** easy swing into "Adeste Fideles" when he opened his own program Christmas Eve. One of our nicest presents was The Groaner's recording of this hymn, with "Silent Night" on t'other side. . . . **Dennis Day's** repeat rendition of "I'm Dreaming of a White Christmas" on the **Benny show**. Not as smooth as before, but still plenty potent. . . . **Dale Evans** turning in a nifty when she warbled "The Little Fat Man With the Big White Beard." We liked it anyway, but were we surprised when we discovered Dale wrote the song! . . . Which reminds us of **Ray Noble's** Christmas gag—a pottery totem pole made from heads of the java show's principals—**Dale, Ameche, Bergen, McCarthy, and Noble**. Ray is "low man on the totem pole," and Charlie is head and shoulders above 'em all. . . . The clever manner in which **Shirley Dinsdale** (via dummy, **Judy Splinters**) kidded Editor-in-the-Service **Johnny Whitehead** at the Blue's Yule party. (Johnny was being married that night). Part of her impromptu act included singing "Oh, Johnny, How You Can Love!" . . . Our nice visit with **Bill Stern** in town for Rose Bowl game and moom pitchers. As per custom, he planned on dining at **Lawry's**. Likes his prime ribs medium rare.

★ ★

LIKE TO FORGET: The only poor spot in "Command Performance"—the **Benny-Allen** portion. Otherwise, this show was such a sensation that we're planning a double spread on it in a forthcoming issue. Too bad about the **Standard Oil** show on Christmas Day. Like "Spotlight Bands," it must have involved a terrific amount of traffic planning, but results were not commensurate. For their money, most folks want to be entertained. They don't want to hear other people discuss their everyday affairs over ocean-to-ocean hook-ups. That's what 'phones and cables are for.

★ ★

WE'LL BITE: T'was funny about **Andy and Virginia** giving away that book on buying the thriffter cuts of meat. Deal for them to do so on their Blue network program was already worked out before meat became so scarce, so the radio team helplessly filled orders for hundreds of copies which had been requested previous to the non-existence of roasts and steaks. By the time meatless housewives received the booklet, they were so distracted that they wrote **Andy and Virginia:** "Thanks for the book. Now if you'll just tell us where to find some meat. . . ."

★ ★

UNTIL NEXT YEAR: This whole column has seemed to dwell on Christmas, so we'll put in a final word, then go clamwise until next season. It's come to a pretty pass when the **WLB** disturbs our illusions by coldly defining legitimate Santa Clauses to "include only such persons as wear a red robe, white whiskers, and other well recognized accouterments befitting their station in life, and provided that they have a kindly and jovial disposition and use their high office of juvenile trust to spread the Christmas spirit of goodwill among all men, women, and children."

SUNDAY, JAN. 10

★Indicates News Broadcasts

The WORLD Tomorrow!

HERBERT W. ARMSTRONG analyzes today's news with the prophecies for The World Tomorrow.

9:30 A.M.

KMTR Every Sunday

8-KFI-Deeds Without Words.
★KNX, KFVB, KGFJ, KGER-News.
KECA, KFSD-Soldiers of Production.
KHJ, KGB, KVOE-Wesley Radio League.
KMPC-Sacred Heart Hour.

MAURICE JOHNSON

Gives

'SOUND WORDS'

8 A.M. Sunday, KPAS

This is NOT religious entertainment. It is SPIRITUAL WARFARE! II TIM. 2.

KPAS-Sound Words.
KMTR-Swedish Hour.
KWKW-Music.
KFAC-Country Church.
KRKD-Ranch Program.
KFVD-Rev. Salas.
KFOJ-Varieties.
8:05-KNX-Religious Conference.
KGER-Kingdom Within.
8:15-KFI-Book of Books.
KMPC-Stars Over Manhattan
KFVB-Organ Music.
★KWKW-News.
KPAS-Dr. Robert Shuler.
KGFJ-Music.
8:30★KFI-Highlight of Week's News.
KNX-Invitation to Learning.
KECA-KFSD-African Trek.
KHJ-Funny Paper Man.
KMPC-Old Sunday School.
KFVB-Union Rescue Mission
KPAS-Immanuel Baptist Ch.
KWKW-Operetta.
KMTR-W. B. Record.
KFAC-Strollin' Tom.
KGFJ-Dean Read.
KFVD, KGB-Church of Christ.
KGER-Christian Evidences.
KVOE-Radio Chapel.
8:45-KI-Dinning Sisters.
KFAC-Music.
KWKW-Pasadena Council of Religious Education.
★KRKD-News, Music.
KGER-Baptist Revival.
KFSD-Call to Worship.
9-KFI-Hospitality Time.
★KNX-Quincy Howe, News.
★KECA, KMPC, KGER-News.
KHJ, KGB, KVOE-Detroit Bible Class.
KFVB-Union Rescue Mission
KPAS-Judge Gardner.
KMTR-Songs of Salvation.
KWKW-Popular Music.
KFAC-Liberal Catholic Hour.
KPPC-Dr. William S. Middlemass.
KGFJ-Cowboy Music.
KRKD-Music Masters.
KFOJ-Music.
KFSD-War Journal.
KFVD-Waltz Time.
9:05-KGER-March Ahead of Time
9:15-KFI-Physical Well Being.
KNX-Woman-Power.
KECA-Opera Scarborough.
KMPC-Dr. Corley.
KFAC-Voice of Health.
KWKW-Salon Music.
KPPC-Prelude to Worship.
9:30-KFI-Emma Otero.
KNX-Salt Lake Tabernacle Choir.
★KHJ, KGB, KVOE-Walter Compton.

KECA-Music Hour.
KMPC-Sunday Drive.
KFVB-Swing Session.
★KMTR-The World Tomorrow.
KFAC-Church on High.
KECA, KWKW-Music.
KPPC-Dr. F. P. Woelner.
KFVD-Musical Revue.
KFSD-Stars from the Blue.
KGER-Radio Revival.
9:45★KHJ, KGB, KVOE-America's Week at War.
KFAC-Dr. Sheldon Shepard.
10★KFI-Road, St. John.
KNX-Church of the Air.
KECA-Music Hour.
★KHJ, KGB, KVOE-News, Glenn Hardy.
KMPC-Wesley Radio League.
★KFVB, KGER, KFOJ-News.
KMTR-Fanny Reinhart.
KWKW-Records.
KPAS-Slavic Program.
KFAC, KGFJ-Music.
KRKD-Music Masters.
KPPC-Dr. F. P. Woelner.
KFVD-Musical Revue.
KFSD-Horace Heidt Revue.
10:05-KGER-Fullerton Foursquare.
10:15-KFI-Labor for Victory.
KHJ, KGB, KVOE-Romance of Highways.
KFVB-Swing Session.
KFOJ-People's Church.
10:30-KFI-Fact Finders.
★KNX-News.
KFAC-Musical Toast.
KHJ, KGB-Canary Chorus.
KMPC-Off the Record.
KPAS-Czech Polkas.
KWKW-Italian Serenade.
KGFJ-Light Concert.
KPPC-Church News.
KFSG-Aimee McPherson.
10:35-KNX-Spotlight on Music.
10:45★KFI-Alvin Wilder.
KNX-You Can't Stop America.
★KPAS-News.
KPPC-Tower Chimes.
KWKW-Familiar Ballads.
KFOJ-Music.
11-KFI-Chicago Round Table.
KNX-Those We Love.
★KECA, KFVB-News.
KHJ, KGB-Pilgrim Hour.
KMPC-Off the Record.

SUNDAY Program Highlights

Morning Programs Appear in Lightface Type; Afternoon and Evening Programs in Boldface.

Variety

8:30-African Trek, KECA-KFSD.
8:30-Invitation to Learning, KNX.
2:00-Grandpappy and His Pals, KECA-KFSD.
3:30-Sergeant Gene Autry, KNX.
4:00-Jack Benny, KFI.
4:30-United We Sing, KNX.
5:00-Charlie McCarthy, KFI.
6:00-Radio Reader's Digest, KNX.
6:30-Fred Allen, KNX.
7:00-Good Will Hour, KECA-KFSD.
7:30-Three-thirds of the News, KFI.
8:00-The Great Glidersleeve, KFI.
8:15-Himmie Fidler, KECA-KFSD.
10:00-University Explorer, KECA-KFSD.
11:15-Unlimited Horizons, KFI.

War

8:00-Soldiers of Production, KECA-KFSD.
9:45-America at War, KHJ-KGB-KVOE.
10:15-Labor for Victory, KFI.
12:30-Army Hour, KFI.
13:30-Reports from the Battlefront, KFI.
4:00-Commandos, KNX.
4:30-Stars and Stripes in Britain, KHJ-KGB-KVOE.
8:30-Wings Over the West Coast, KHJ-KGB.

Drama

10:15-Romance of the Highways, KHJ-KGB-KVOE.
11:00-Those We Love, KNX.
1:30-Tomorrow's History, KWKW.
2:30-The Shadow, KHJ-KGB.
3:00-First Nighter, KHJ-KGB-KFAM-KVOE.
3:15-Dear John, KNX.
3:45-Newmakers, KFI.

KMTR	KFI	KECA	KHJ	KFVD	KPAS	KFSG	KGFJ	KFXM	KFAC	KGER	KWKW
KFSD	KMPC	KIEV	KFWB	KNX	KRKO	KPPC	KFOX	KGB	KVOE		
570	640	790	930	1020	1150	1240	1330	1390			
600	710	870	980	1070	1110	1230	1280	1360	1430	1490	

KMTR-Church of Christ.
KPPC-Church Service.
KWKW-Church Service.
KPAS-Church of Open Door.
KFAC-1st Methodist Church.
KGFJ-Sunshine Pastor.
KGER-Pilgrim's Hour.
KFOJ-Varieties.
KFSD-Speaking of Glamour.
KFVD-Musical Revue.
KVOE-Of Civic Interest.
11:15★KECA-Radio News Weekly.
KFSD-Coast to Coast on a Bus.
KFVB-Swing Session.
KVOE-Concert Miniature.
11:30-KFI-John Charles Thomas.
★KNX-World News Today.
KECA, KMTR-Music.
KFOJ-1st Christian Church.
KVOE-Words of Life.
11:45★KECA-News.
11:55-KNX-Douglas Aircraft.
12★KFI, KFVB, KGER-News.
★KECA, KFSD-John Vandercook.
★KHJ-Broadway News.
KNX-N. Y. Philharmonic.
KMPC-Off the Record.
KPAS-Church of Open Door.
KFAC-1st Methodist Church.
KPPC-Church Service.
KMTR-St. Brendan's Church.
KWKW-Sacred Music.
KGFJ-Sunshine Pastor.
KFOJ-Rev. Earl Ivie.
KFVD-Musical Revue.
KGB, KVOE-Cadle Tabernacle.
12:05-KGER-Olga Graves.
12:15★KFI-Upton Close.
KECA, KFSD-Wake Up America.
KHJ-Music.
KFVB-Swing Session.
★KWKW-News.
KFAC-I. A. Bar Assn.
KPPC-Music of the Masters.
12:30-KFI-This is the Army Hour.
KHJ-Cadle Tabernacle.
KFVB-Jean Leonard.
KFAC-Music.
KWKW-Marches.

"For a Faith To Live By"

Hear DR. WALTER A. MAIER



The LUTHERAN HOUR

"Bringing Christ to the Nations"

EACH SUNDAY-1 P.M. KHJ-MUTUAL

★KPAS, KRKD-News.
KPPC-Kirk Choir.
KGFJ-Light Concert.
KGER-C. Jaynes.
KGB, KVOE-Mel Marvin Orch.
12:40-KRKO-Music.
12:45-KPAS-Melodic Interlude.
KWKW-Bob Nash, Sports.
1-KFI-This is the Army Hour.
KNX-N. Y. Philharmonic.
KECA, KFSD-National Veterans.
★KMTR, KGER-News.
KHJ, KGB, KFAM, KVOE-Lutheran Hour.
KMPC-Samuel B. McKee.
KFVB-Varieties.
KWKW-Records.
KPAS-Melodic Interlude.
KRKD, KFOJ-Music.
KFAC-Victory Players.
KGFJ-Cowboy Trails.
KFVD-Moods in Music.
1:05-KGER-Sister Sylvia.
1:15★KMPC-News.
KFVB-I Love Life.
KMTR, KFAC-Music.
1:30★KFI-News.
KNX-Pause That Refreshes on the Air.
KECA-Music for Sunday.
KHJ, KGB, KFAM, KVOE-Young People's Church.
KMPC-Frank and Ernest.
KFVB-Don Rose.
★KWKW-Tomorrow's History.
KPAS-Church in Barn.
KMTR-Betty Phillips.
KGFJ-Cowboy Music.
KGER-Long Beach Band.
KFOJ-Sidewalk Cafe.
KFVD-Hawaiian Music.
KFSD-Show of Yesterday and Today.
1:45-KFI-Looks at Books.
KMPC-Eternal Vigilance.
KFVB-Music.
KMTR-Plenos.
KFOJ-Army Transcription.
KFVD-Civoru Group.
2-KFI-NBC Symphony.
KNX-Family Hour.
KECA, KFSD-Grandpappy and His Pals.
KHJ-Augustana College Choir.
KMPC-Salute to Americas.
KFVB-Symphony Hall.
KPAS-Franklin Ave. Chapel.
KMTR-Pastor Egertson.
KFAC, KRKD-Music.
KWKW-Bruce and Hillbilly Band.
KFVD-Popular Favorites.
★KGER, KGER-News.
KFAM-Music As You Like It.
KGB-Irene Dolson.
KFOJ-Good News.
KVOE-Revival Quarter-Hour.
2:15★KHJ, KGB-Upton Close.
KGFJ-Music.
KFVD-Colored Revue.
★KFOJ-News.
KVOE-Organ Recital.
2:20-KGER-Long Beach Band.
2:30-KFAC-Musical Steelmakers.
KHJ, KGB-The Shadow.
KMPC-Hour of Opera.
KFVB-Little Wayside Theater.
KMTR-French Program.
KPAS-Calvary Tabernacle.
KWKW-Jim Cassidy.
KFVD-Popular Favorites.
KGFJ-W. C. T. U.
KFOJ-Rev. Billy Adams.
★KFAM-News.
KFSD-Musical Steelmakers.
KVOE-Bethel Tabernacle.
2:45★KNX-William Shirer.
KGFJ-Music.
KFAM-Highway Romance.

Quiz Programs

7:00-Take It or Leave It, KNX.
8:30-Quiz Kids, KECA-KFSD

Outstanding Music

12:00-New York Philharmonic, KNX.
1:30-Pause That Refreshes, KNX.
2:00-NBC Symphony, KFI.
2:00-Family Hour, KNX.
2:30-Hour of Opera, KMPC.
2:30-Musical Steelmakers, KECA-KFSD.
3:30-Metropolitan Auditions, KECA-KFSD.
4:30-Flech Bandwagon, KFI.
6:00-Manhattan Merry-Go-Round, KFI.
6:30-Album of Familiar Music, KFI.
7:00-Hour of Charm, KFI.
7:30-Inglewood Park Concert, KNX.
8:00-Hancock Ensemble, KHJ.
9:00-Standard Symphony, KFI.
9:45-Chapel Quartet, KECA.
10:30-Lucky Lazer Dance Time, FFOJ.
11:15-Bridge to Dreamland, KECA.

Public Affairs

11:00-Chicago Round Table, KFI.
12:15-Wake Up America, KECA.
5:00-American Forum, KHJ-KFAM-KGB-KVOE.
11:15-Report to the Nation, KNX

Sports-Comment

12:45-Bob Nash, KWKW.

- 3**—KFI—We Believe.
 ★KXN—Edward R. Murrow.
 KHJ, KFXM, KGB, KVQE—
 First Nighter.
 KECA—Catholic Hour.
 KMPC—Hour of Opera.
 KFVB—Don Rose.
 KMTR, KFAC—Music.
 KWVW—Pasadena Civic Mu-
 sic Association.
 KPAS—Calvary Tabernacle.
 KGFJ—Loey West Sunshine
 Mission.
 ★KGER—News; Music.
 KFOX—Rev. Ivie.
 KFSG—Evangelistic.
 KFSD—Dr. Lowe.
 KFVD—Popular Favorites.
- 3:15—KXN—Dear John.
 KFVB—Music.
- 3:25—KFI—Music.
- 3:30★KFI—Reports from the Battle-
 front.
 KXN—Sergeant Gene Autry.
 KECA, KFSD—Metropolitan
 Auditions.
 KHJ—Memory Music.
 KMPC—Hotel Metropolis.
 KFVB—Hollywood Collegiate
 Hour.
 KPAS—Church of Christ.
 KGER—Philathea.
 ★KFXM—America at War.
 KFVD—Hank the Night
 Watchman.
 KGB, KVOE—Anchors Aweigh
- 3:45★KFI—News Makers.
 KFXM—Concert Bowl.
- 4**—KFI—Jack Benny.
 KXN—Caminandos.
 KECA—Church Federation
 Vespers.
 KHJ, KFXM, KVOE—No-
 body's Children.
 KMPC—Major H. S. Turner.
 KFVB—Varieties.
 KFAC—Music.
 KPAS—Gospel Tidings.
 KMTR—Nazarene Voice.
 KWVW—These Will Be Stars.
 KGFJ—Loey West Sunshine
 Mission.
 ★KGER—News.
 KFOX—Sunshine Pastor.
 KFVD—Hank the Night
 Watchman.
 KFSD—Chaplain Jim. U. S. A.
 KGB—Covenant Vespers.
- 4:05—KGER—Heralds of Hope.
- 4:15—KMPC—Southland Singing.
 KHED—Music.
- 4:30—KFI—Flitch Band Wagon.
 KXN—United We Sing.
 KECA, KFSD—Music of Lou
 Brigg.
 KHJ, KGB, KVOE—Stars and
 Stripes in Britain.
 KMPC—Symphony of Melody.
 ★KFVB—News.
 KPAS—Lutheran Gospel Hour.
 KMTR—Bible Treasury Hour.
 KWVW—Name Band.
 KFVD—90-90 Club.
 KGER—Colonial Tabernacle.
 KFXM—Cadle Tabernacle.
 KFVB—Stuart Hamblen.
 KFVD—Tea Time Music.

The Sweet Chariot Hour
 features
 Your Favorite
 Spirituals
 Each Sunday 5 p. m.
 1430 Kc., Box 455, Pasadena

- 5**—KFI—Chase & Sanborn.
 KXN—Hello, Americans.
 KECA, KFSD—Song Shop Ro-
 mance.
 KHJ, KGB, KFXM, KVOE—
 American Forum.
 KMPC—Wings Over Jordan.
 KFVB—Stuart Hamblen.
 KMTR—Mathew Murray.
 KPAS—Lincoln Ave. Presby-
 terian Church.
 KFAC, KRKD—Music.
 KWVW—Sweet Chariot Hour.
 ★KGFJ, KGER—News.
 KFVD—Evening Serenade.
 KFOX—Varieties.
- 5:15—KECA, KFSD—Unscheduled.
 KMTR—Wings.
 KGFJ—Music.
 KGER—Pentacostal Church.
- 5:30—KFI—One Man's Family.
 ★KXN—William Winter, News.
 KMPC—How It All Started.
 KMTR—Soldier's Program.
 KWVW—Light Classics.
 KFAC—Organ Recital.
 KPAS—Helen Markham.
 KFVD—Charles Wright.
 KFOX—Our Saviour's Luth-
 eran Church.
 KGER—Rev. Webber.
 KFSD—Moments of Melody.

- 5:45★KECA, KFSD—Drew Pearson.
 ★KXN—Dick J. Joy, News.
 KHJ, KGB—Gabriel Heatter.
 ★KMPC—News.
 KMTR—Old Age Pensions.
 KFVD—Evening Serenade.
 KFXM—Hollywood Salon
 Orch.
 KVOE—Sunset Trio.
- 5:55★KXN—Eric Sevareld, News.
- 6**—KFI—Manhattan Merry-Go-
 Round.
 KXN—Radio Reader's Digest.
 ★KECA, KFVB, KFOX—News.
 KHJ, KGB, KVOE—Old Fash-
 ioned Revival Hour.
 KMPC—Musical Milestones.
 KFAC—Classical Music.
 KMTR—Viennese Ensemble.
 KPAS—Holliston Church.
 KRKD—Music.
 KGFJ—Loey West.
 ★KGER—News; Music.
 KFXM—Voice of Prophecy.
 KFSD—Unscheduled.
- 6:15—KECA—Soldiers of the Press.
 KFVB—Don Rose.
 KMTR—Travelogue.
 KGER—Al Williams.
 KFOX—Pastor Marsh.
 ★KFSD—News.
- 6:30—KFI—Album of Familiar
 Music.
 KXN—Fred Allen.
 KECA, KFSD—Inner Sanctum
 Mystery.
 KFVB—Joe Crall.
 KMTR—Matinee Playhouse.
 KPAS—Beyond Tomorrow.
 KGFJ—Gospel Singers.
 KGER—Music.
 KFOX—Rev. Earl Ivie.
 KFXM—Todd Grant.
- 6:45—KFVB—Fighting France.
 ★KRKD—News.
 KPAC—Musical Overture.
 KGER—Dance Time.



OLD FASHIONED REVIVAL
 Charles E. Fuller, Director
 P.O. Box 123, Los Angeles, Calif.

- 6:00 P. M.—Mutual Network
 KHJ, 930 Kilocycles.
 KMPC, 1600 Kilocycles.
 KGB, 1360 Kilocycles.
 KVOE, 1490 Kilocycles.
- 9:00 P. M.—Rebroadcast
 KPAS, 1110 Kilocycles.
 KPRO, 1440 Kilocycles.
- 9:15 P. M.—Rebroadcast
 KFXM, 1240 Kilocycles.
- 10:00 P. M.—Rebroadcast
 KMPC, 710 Kilocycles.
 KFOX, 1280 Kilocycles
- 7**—KFI—Hour of Charm.
 KXN—Take It or Leave It.
 ★KHJ, KVOE, KGB—John B.
 Hughes.
 KECA, KFSD—Goodwill Hour.
 ★KMPC, KGER—News.
 KFVB, KMTR—Music.
 KPAC—Evening Concert.
 KPAS—Ethel Hubler.
 KFAC—Open Forum.
 KGFJ—Programa del Ord.
 KFOX—Off the Record.
 KFSG—Almee McPherson.
- 7:05—KGER—Music.
- 7:15—KHJ, KGB, KVOE—Rabbi
 Maglan.
 KMPC—Sports Tabloid.
 ★KPAS—News.
 KGER—Douglas Aircraft
 Music.
 KGB—Homefolks.

Melodies America Loves
 Arline Demarest Soprano
 Male Quartet
 Concert Orchestra
 Earl Towner, Director
SUNDAY, 7:30 P. M.

- Melodies America Loves**
 Arline Demarest Soprano
 Male Quartet
 Concert Orchestra
 Earl Towner, Director
SUNDAY, 7:30 P. M.
- 7:30★KFI—Three Thirds of the
 News.
 KXN—Inglewood Park Con-
 cert.
 KHJ, KGB—This is Our
 Family.
 KMPC—Church of Human
 Understanding.
 KFVB—Music.

- KPAS—Church of Open Door.
 KPAC—Sacred Song Recital.
 KFOX—Excursions in Science.
 KGER—Echoes of the Opera.
 KVOE—Gospel Light.
- 7:45—KFI—Parker Family.
 KFVB—Don Rose.
 KPAC—Organ Recital.
 KFOX—Ross Ballroom.
- 8**—KFI—Frost Warnings; The
 Great Gildersleeve.
 KXN—Crime Doctor.
 ★KECA, KFSD—Watch the
 World Go By.
 KHJ—Hancock Ensemble.
 ★KMPC, KGER—News.
 KFVB—Hollywood Presbyter-
 ian Church.
 KMTR—Floyd Johnson.
 KFAC—1st Methodist Church.
 KPAS—Church of Open Door.
 KPAC—Devotional Service.
 KGFJ—Bethel Church.
 KFOX—Musical Comedy.
 KGB—First Baptist Church.
 KVOE—Gospel Light.
- 8:05—KGER—Olga Graves.
- 8:15★KECA, KFSD—Jimmie Fidler.
 KMPC—Land Man.
- 8:25★KXN—News.
- 8:30★KFI—News.
 KXN—Tommy Dorsey Orch.
 KECA, KFSD—Quiz Klds.
 KHJ, KGB—Wings Over the
 West Coast.
 KMPC—Midnight Mission.
 KPAC—Music.
 KGFJ—The Four Aces.
 KFOX—Waltz Time.
- 8:45—KFI—Cabbages and Kings.
 KMPC—Mother's Album.
 KFAC—Music.
 KPAC—Religious News.
- 9**—KFI—Standard Symphony.
 KXN—William Winter, News.
 KECA—Captain Quiz.
 ★KHJ, KGB, KVOE, KFXM—
 News, Glenn Hardy.
 KFVB—Union Rescue Mission
 KMPC—E. O. B. Detroit.
 ★KMTR, KGFJ, KGER—News.
 KPAS—Old Fashioned Revival.
 KFAC—Sunday Evening Club.
 KFOX—County Barn Dance.
 KFSD—Soldiers of the Press.
 KGER—Music.
- 9:05—KGER—Music.
- 9:15★KXN—Deane Dickason.
 KECA, KFSD—F. Martin Or.
 KHJ, KGB, KVOE—Voice of
 Prophecy.
 KMTR, KGFJ—Music.
 KFSG—Message in Music.
 KFXM—Old Fashioned Revival

The PACIFIC LUTHERAN HOUR
 A Gospel Broadcast Bringing
 Christ to the Southland
 Each Sunday 9:30 P. M.
 KFVB—980 Kilocycles

- 9:30★KECA, KFSG—News.
 KXN—The Whistler.
 KMPC—Hermit's Cave.
 KFVB—Pacific Lutheran.
 KFAC—Glorious Hope.
 KMTR—Peggy Gilbert Orch.
 KGFJ—Boyd Johnston.
 KFOX—Rev. Earl Ivie.
 KGER—Ada S. Teeple.
 KFSD—Edgewater Orch.
- 9:35—KFSG—Viola Anderson.
- 9:45—KFI—Lee Sweetland.
 KXN—Les Hite Orch.
 KECA—Chapel Quartet.
 ★KHJ, KGB, KVOE—Dr. Poly-
 zoides.
 ★KFSD—News.
- 10**★KFI—Richfield News Flashes.
 ★KXN, KGFJ—News.
 KHJ, KMPC, KGB, KVOE—
 Old Fashioned Revival.
 KECA, KFSD—University Ex-
 plorer.
 ★KFVB—News.
 KFAC—Classical Music.
 KFOX—Rev. Fuller.
 KFSG—Esther Ericke Stuart.
 KMTR—Viennese Ensemble.
 KPAS—Voice of Calvary.
 KGER—Victory Mission.
- 10:15—KFI—O. P. A. Rationing News
 KXN—Paul Neighbors Orch.
 KECA, KFSD—Melodies for
 Uncle Sam.
 KFVB—Bowling Center.
 KMTR—Santaela Ensemble.
 KGFJ—Cowboy Music.
 KFXM—Herbie Holmes Orch.
- 10:30—KFI—Inside the News (Thrifty
 Drug Co.)
 KXN—What's It All About?

10:30 P.M.—KFI
"Inside the News"
 With JOHN BURTON
 Presented by
THRIFTY DRUG STORES

- KFVB—Elliott Kelly Orch.
 KMTR—Evan Price Orch.
 KPAS—KPAS Jamboree.
 KFAC—Lucky Lager Dance
 Time.
 KGER—Spanish Program.
 ★KFSG—News; Esther Stuart.
- 10:45—KFI—When Evening Comes.
 KFVB—Moods and Melodies.
 KPAS—KPAS Jamboree.
 KGFJ—Lorin Palmer.
 KMTR—Music.
- 11**★KFI—News.
 KECA, KFSD—Melodies for
 Uncle Sam.
 ★KXN—News, Bob Andersen.
 KHJ, KGB, KVOE—Noble
 Sistle Orch.
 KMPC—Songs of America.
 KFVB—Moods and Melodies.
 KFAC—Lucky Lager Dance
 Time.
 KPAS—KPAS Jamboree.
 KMTR, KFOX, KFSG—Music.
 KGFJ—Dundee Players.
- 11:15—KFI—Unlimited Horizons.
 KXN—Report to the Nation.
 KECA, KFSD—Bridges to
 Dreamland.
 KGFJ—Music.
- 11:30—KHJ, KGB, KVOE—Benny
 Carter Orch.
 KMPC—Voice of Prophecy.
 KFVB—Music You Want.
 KGFJ—Cowboy Trio.
 ★KFSG—News.
- 11:35—KFSG—Beauty of Scriptures.
- 11:45★KFI, KXN, KMTR—News.
 KHJ, KGB, KVOE—Dance
 Music.
- 11:55★KFVB—News.

Buy
 An Extra Copy
 of
 Radio Life
 and
 Mail It to a
 Boy in Camp.

MONDAY, JAN. 11

KMTR	KFI	KECA	KHJ	KFVD	KPAS	KFSG	KGFJ	KFXM	KFAC	KGER	KWKW
YKFS	YKMP	YKIE	YKFW	YKNX	YKRK	YKPP	YKFO	YKGB	YKVO		
570	640	790	930	1020	1150	1240	1330	1390			
600	710	870	980	1070	1110	1230	1280	1360	1430	1490	

*Indicates News Broadcasts

- 8** KFI—Johnny Murray.
KXN—Jerry Lee Songs.
★KECA—Between the Lines.
KHJ, KFXM, KFSD, KGB, KVOE—Breakfast Club.
KFWB—Popular Orch.
★KMPC, KMTR, KPAS, KGFJ, KGER, KFOX—News.
KFAC—Sacred Heart.
KWKW—Don't Be Alarmed.
KRKD—Music.
KFVD—Stuart Hamblen.
- 8:05**—KGER—Musical Patrol.
- 8:15**—KFI—Betty and Bob.
KXN—Valiant Lady.
KECA—McNeill's Breakfast Club.
KMPC—Markets and Sports.
KMTR, KFAC—Music.
KGFJ—Pastor Carl Swazey.
KGER—Mizpah.
KFOX—Firestone Foursquare.
- 8:30**★KFI, KHJ, KECA, KRKD—News.
KXN—Kitty Foyle.
KMPC—Unity Daily Word.
KPAS—Haven of Rest.
KFOX—Mr. Terlizzi.
KFXM—Sunshine Service.
KGB—Serenading You.
KVOE—Yankee House Party.
- 8:35**—KRKD—Music.
- 8:45**—KFI—David Harum.
KXN—Aunt Jenny's Real Life Stories.
★KECA—Women Who Make News.
KHJ—Victor Lindlahr.
★KFWB—News.
KMTR—Health Talk.
KGFJ—Dr. Welsman.
KGER—Rev. Bennington.
KFOX—Classified.
KFVD—Vocal Favorites.
KGB—Yankee House Party.
- 9**—KFI—The O'Neills.
KXN—Kate Smith.
★KFWB—News.
★KMPC, KGFJ, KGER—News.
KECA—McNeill's Breakfast Club.
KFWB—Dr. Reynolds.
KMTR—Bible Treasury.
KPAS—Polly and Pat.
KFAC, KFVD—Music.
KWKW—Dr. Lovell.
KRKD—Sagebrush Serenade.
KFOX—Firebrands for Jesus.
KFVD—Meet Your Neighbor.
- 9:05**—KGER—Lucy West.

"THE VOICE OF HEALTH"
DR. R. L. McMASTER
for the
McCOY HEALTH SYSTEM
Every morning—Mon. thru Fri.
KFAC at 9:15
KGFJ at 10:15

- 9:15**★KFI—News; Music.
KXN—Big Sister.
★KECA, KMTR, KFVD—News.
KHJ—Time Out.
KMPC—I've Got Your Number
KFWB, KGFJ, KFXM—Music
KFAC—Voice of Health.
KWKW—Bulletin Board.
KGER—March Ahead of Time
KFSD—Jimmy Blair.
KGB—KGB Presents.
KVOE—Classified.
- 9:30**—KFI—What's Doing.
KXN—Romance of Helen Trent.
KHJ—Norma Young.
KFAC, KFSD—Breakfast at Sardi's.
KMPC—Family Bible.
★KFWB—News.
KPAS—Yesterday's Favorites.
KMTR—W. B. Record.
KFAC—Music.
★KWKW—Burritt Wheeler.
Talk.
KGER—Radio Bevil.
KFXM—Morning Matinee.
KGB, KVOE—Naval Band.
KFVD—Dr. Richardson.
KGER—Full Gospel.
- 9:45**—KFI—Mirandy's Garden Patch
KXN—Our Gal Sunday.
★KMPC—KRKD—News.
KFWB—Bowling Center.
KMTR—Music.
KFAC—Star Parade.
KWKW—Marches.
KGER—Full Gospel.
KFVD—Here Comes Parade.
- 9:55**—KRKD—Oh! Oh!
- 10**—KFI—Midmorning Journal.
KXN—Life Can Be Beautiful.
★KECA, KFSD—Baukhage Talking.
★KHJ, KFXM, KGB, KVOE—

- News, Glenn Hardy.
KMPC—Easy Listening.
KFWB—Chef Milani.
KMTR—Pastor Egerton.
KFAC—Religious Work.
KWKW—Chapel in the Sky.
★KPAS, KGFJ, KFOX—News.
KFVD—Morning Serenade.
KRKD—Turf Bulletin.
★KGER—News; Full Gospel.
- 10:15**—KFI—Agnes White.
KXN—Ma Perkins.
KECA—Mirandy & Music Box.
KHJ—Nutri Mone.
★KMTR, KWKW—News.
KPAS—Ray Williams.
KGFJ—Voice of Health.
KRKD—Dr. Richardson.
KGER—Kingdom Within.
KFOX—Trade Winds Tavern.
KFSD—Morning Melodies.
KGB, KFXM—Music Box.
KVOE—Revival Quarter-Hour.
- 10:30**★KFI—Art Baker, News.
KXN—Vic and Sade.
KECA—Bill's Beanery.
★KHJ, KFAC, KGB, KFXM—News.
KFWB—Don Rose.
KPAS—Meet Priscilla Alden.
KMTR—Floyd B. Johnson.
KWKW—Forget-Me-Not.
KGFJ, KFOX—Music.
KRKD—Central Labor Council
KFVD—Union Rescue Mission.
KGER—Sunshine Pastor.
KFSD—The Great Melody.
KVOE—Organ Interlude.
- 10:35**—KHJ, KGB—Strictly Personal.
KFXM—Trading Post.
- 10:45**—KFI—Dr. Kate.
KXN—The Goldbergs.
KHJ, KFXM, KGB—Two Keyboards.
KFAC—Music.
KFWB—Science of Mind.
KMTR—Dr. Lovell.
KRKD—Midnight Mission.
KFOX—South American Way.
KVOE—Fed. Women's Clubs.
- 11**—KFI—Light of the World.
KXN—Young Dr. Malone.
KHJ—Treasury Star Parade.
KECA—Jack Baker.
KMPC—Dr. L. T. Talbot.
KFWB—Al Jarvis.
KMTR, KFOX—Music.
KFAC—Les Adams.
★KPAS—Pasadena News.
KWKW—Jean Sterling.
KRKD—Musical Comedy.
★KGFJ, KFVD, KGER—News.
★KFXM—Features in News.
KFSD—Ann Gibson.
★KGB—Cedric Foster.
★KVOE—Monitor News.
- 11:15**—KFI—Lonely Women.
KXN—Joyce Jordan.
KECA, KFSD—Mystery Chef.
KHJ—Market Place.
KWKW—Star Parade.
KPAS—Music As You Like It.
KGFJ, KFOX, KFVD—Music.

MONDAY Program Highlights

Morning Programs Appear in Lightface Type; Afternoon and Evening Programs in Boldface.

Variety

8:00—Johnny Murray, KFI.
9:00—Kate Smith, KXN.
9:30—Breakfast at Sardi's, KECA-KFSD.
10:00—Chef Milani, KFWB.
11:15—Market Place, KHJ.
1:00—Club Matinee, KECA.
4:30—Art Baker's Notebook, KFI.
6:30—Spotlight Bands, KECA-KFSD.
7:15—Gracie Fields, KECA.
7:30—Furlough Fun, KFI.
8:00—Amos 'n' Andy, KXN.
8:15—Lum and Abner, KECA-KFSD.
8:30—Gay Nineties Revue, KXN.
9:30—Vox Pop, KXN.
9:30—Hollywood Spotlight, KECA.
10:00—University Explorer, KECA-KFSD.
10:15—Major Hoops, KECA-KFSD.

War

4:30—Action on the Home Front, KXN.
6:00—Eyes Aloft, KFI.
8:30—Counter Spy, KECA.

Drama

5:30—Bulldog Drummond, KGB-KVOE.
6:00—Lux Theater, KXN.
7:00—Screen Guild Theater, KXN.
7:30—Blondie, KXN.

7:30—Lone Ranger, KHJ-KGB-KFXM-KVOE.
7:45—Eyewitness News, KECA.
8:15—Orson Welles, KXN.
8:30—Cavalcade of America, KFI.
9:30—Hawthorne House, KFI.

Outstanding Music

2:30—Classic Hour, KECA.
3:30—Keep Singing, America, KXN.
5:30—Voice of Firestone, KFI.
7:00—Contented Program, KFI.
8:00—Evening Concert, KFAC.
8:00—Fred Waring, KFI.
9:00—Telephone Hour, KFI.
10:00—Lucky Lager Dance Time, KFAC.
10:30—Eastside Dance Tonight, KFWB.
11:00—Philharmonia, KECA.
11:30—Masterworks, KXN.

Quiz Programs

4:15—Boulevard Quiz, KFWB.
6:30—The Better Half, KHJ-KGB-KFXM-KVOE.
6:30—Dr. I. Q., KFI.
8:30—Double or Nothing, KHJ-KVOE-KFXM-KGB.
9:00—Quiz Court, KXN.

Sports—Comment

5:30—Sam Ralton, KHJ.
10:30—Tom Hanlon, KXN.

HEALTH

K 1:00 p.m., 5:30 p.m.
M P CURTIS H. SPRINGER
C Facts About Life



- 1**—KFI—Backstage Wife.
KXN—Galen Drake.
KECA—Club Matinee.
KHJ, KGB, KVOE—Tom, Dick and Harry.
KMPC—Curtis H. Springer.
★KFWB—Today's War Moods.
★KMTR, KGFJ, KFVD, KGER—News.
KPAS—Music.
KFAC—Dr. Helen Collier.
KWKW—Civic.
KRKD—Pan-American.
KFOX—Dance Music.
KFXM—Civic Spotlight.
KFSD—National Farm and Home.
- 1:05—KGER—Officials on Parade.
1:15—KFI—Stella Dallas.
★KXN—Dick Joy, News.
KMPC—Faces and Places.
KFWB—Al Jarvis.
KMTR—Varieties.
KFAC—Classical Music.
KWKW—Concert Music.
KGFJ, KRKD—Music.
KFOX—Classified.
KFVD—Moods in Music.
- 1:20★KXN—Elizabeth Bemis, News.
KGER—Bits of Hits.
- 1:30—KFI—Lorenzo Jones.
KXN—American School.
KMPC—Twenty-Nine Palms.
KFWB—Popular Orch.
KFAS—Aircraft Reporter.
KMTR—Rev. C. J. Kennedy.
KFAC—J. N. Yates, Organ.
★KRKD—News, Music.
KGER—Music.
KFOX—Christian Science.
KFVD—Hawaiian Music.
KFSD—Club Matinee.
- 1:45—KFI—Young Wilder Brown.
KMPC—Master Singers.
KFWB—Music.
KMTR—Aircrafters Speaking.
KFAC—American Legion Auxiliary.
KPAS—Concert Matinee.
KRKD—Singing Waiters.
KFOX—Rhythmic Age.
KGER—Star Parade.
KFVD—Music City.
- 1:55★KECA, KFSD—News.
- 2**—KFI—When a Girl Marries.
KXN—Housewives' Protective League.
KECA, KFSD—Baby Institute
★KHJ, KFXM, KGB, KVOE—Sheelah Carter.
★KMTR, KGFJ, KGER—News.
KFWB—Hal Styles.
KFAC—Music.
KPAS—Concert Matinee.
KWKW—Concert Matinee.
KRKD, KFOX—Music.
KFVD—Organ Melodies.
- 2:15—KFI—Portia Faces Life.
KECA, KFSD—Gardner Field Air Force Band.
★KHJ, KFXM, KGB, KVOE—Don Lee Newareel Theater.
KMTR—Lyman Smith.
★KWKW, KFSD—News.
★KGFJ, KFOX—Civic.
KFVD—Music Box.
KGER—Siesta.
- 2:30—KFI—Just Plain Bill.
KECA—Classic Hour.
KMPC—Interviews in News.
★KFWB, KRKD—News.
KWKW—Waltz Music.

KMTR—Music.
 KGEJ—Volunteers of America
 KGER—George Strange.
 KFOX—Western Songs.
 2:45—KFI—Front Page Farrell.
 KXN—Ben Bernie.
 *KMPC, KFVD—News.
 KFVB—Song of the Islands.
 KPAS—Let's Play Bridge.
 KRKD—South Sea Serenade.
 KGFJ—Music.
 KFSD—Little Jack Little.
 3—KFI—Lone Journey.
 *KXN—News; Bumba.
 KECA—Classic Hour.
 *KHJ, KGB, KVOE—Philip
 Kerne-Gordon.
 KMPC—Wax Museum.
 *KMTR, KGFJ, KGER—News.
 KFVB—Birth Certificate.
 KFAC—Symphony.
 KWKW—So. American Music.
 KPAS—Star Parade.
 KRKD—Salvatore Santaella.
 KFOX—Half and Half.
 KFXM—Vocal Varieties.
 KFSD—Melodies for Milady.
 KFVD—Popular Favorites.
 3:05—KGER—Music.
 3:15—KFI—Road of Life.
 KXN—KXN-tra; Music.
 KHJ—Rhythm Ensemble.
 KFVB—Popular Orch.
 *KPAS—News.
 KMTR, KRKD, KGFJ—Music.
 KFXM—Melodies.
 KFSD—America Calling.
 *KGB—Monitor News.
 KVOE—Star Parade.
 3:30—KFI—Vic and Sade.
 KXN—Keep Singing America.
 KECA—What's Doing.
 *KHJ, KGB, KVOE—Stanley
 Quinn, Owen Cunningham,
 Arthur Munn.
 KPAS—Juke Box Matinee.
 KMTR—Pianos.
 KWKW—Name Band.
 *KRKD—News, Music.
 KGFJ—Cowboy Trails.
 KFXM—Wax Worn.
 KGER—Consumer's Interest.
 KFOX—Tempus of Today.
 KFSD—Listening Time.
 KFVD—Novelty Notes.
 3:45—KFI—Snow Village.
 KXN—The World Today.
 KECA—Between the Bookends.
 KHJ—Bill Hay Reads the
 Bible.
 KMTR—Santaella Ensemble.
 KRKD—Song-O.
 KGER—Music.
 KFOX—Varieties.
 KFVD—Rumba Music.
 KVOE—Joy Orch.
 KGB—KGB Presents.
 3:55—KGB—Miracles of Faith.
 4—KFI—Mary Marlin.
 KXN—Milton Charles Organ.
 KECA—Bob Mitchell Organ.
 *KHJ, KFXM, KGB, KVOE—
 News, Fulton Lewis.
 KMPC—Musical Headlines.
 KFVB—Popular Orch.
 KFAC—Civil Service Program.
 KMTR—Woman's World.
 KWKW—Trudevind Tavern.
 KPAS—Juke Box Matinee.
 KGFJ—Home Hour.
 KRKD—Toast to the Town.
 KFVD—Piano.
 *KFOX, KGER—News.
 KFSD—Organ Music.
 4:15—KFI—News of the World.
 *KXN—Sam Hayes, News.
 KVOE—Latin American
 Neighbors.
 KHJ, KFXM, KGB, KVOE—
 Johnson Family.
 KMPC—Ben Sweetland.
 KFVB—Boulevard Quiz.
 *KFAC, KWKW, KFVD—News
 KRKD—Movieland Quiz.
 KGER—Music.
 KFOX—Varieties.
 KFSD—Maxine Sautter.
 4:25—KGER—War Jobs.
 4:30—KFI—Art Baker's Notebook.
 KXN—Action on Home Front.
 *KECA, KMPC—News.
 KHJ, KVOE—Music Deprecia-
 tion.
 KFVB—Varieties.
 KFAC—Swing Shift.
 KPAS—Don Milligan.
 KWKW—Record Derby.
 KGER—Hawthorne Four-
 square.
 KXN—Matinee Melodies.
 KFXM—Dr. Phillip Lovell.
 KRKD, KFVD—Music.
 KGB—Family Circle.
 KFSD—Singing Strings.
 4:45—KXN—Martha Mears.
 KECA—The Sea Hound.
 KHJ, KGB—Judy and Jane.
 KMPC—Needles and Spins.
 KFVB—Stuart Hamblen.
 *KRKD, KFSD—News.
 KFXM—Popular Orch.
 KVOE—Musical Matinee.
 5—KFI—H. V. Kaltenborn.
 KXN—Treasury Star Parade.

*KHJ—Broadway News.
 KECA, KFSD—Unscheduled.
 KMPC—D'Artega Presents.
 KFVB—Stuart Hamblen.
 KMTR—Pastor Ertson.
 KFAC—Swing Shift.
 *KWKW—Hoyt Commentator.
 KPAS—Uncle Charlie.
 *KGFJ, KFXM, KGER—News.
 KRKD—Songs of the Saddle.
 KFOX—Sunshine Pastor.
 KFVD—Evening Serenade.
 KGB—KGB Presents.
 KVOE—Classified.
 5:05—KGER—Olga Graves.
 5:15—KFI, KMPC, KFVD—News.
 KXN—Philharmonic Speaker.
 KECA—Twilight Tales.
 KHJ, KFXM, KGB, KVOE—
 Superman.
 KMTR, KWKW—Music.
 KGFJ—Remember Pearl Har-
 bor.
 KFSD—Sea Hound.
 5:20—KXN—Music.
 5:30—KFI—Voice of Firestone.
 *KXN—Harry Flannery.
 KECA, KFSD—Jack Arm-
 strong.
 KHJ—Sam Balter, Sports.
 KMPC—Curtis B. Springer.
 *KMTR, KPAS—News.
 KFAC—Whoa Bill Club.
 KWKW—Barbara Brook.
 KRKD—Race Results.
 KFVD, KGFJ—Music.
 KGER—Sister Sylvia.
 KFOX—On the Range.
 KFXM, KGB, KVOE—Bulldog
 Drummond.
 5:45—KXN—News, Ward.
 KECA, KFSD—Capt. Midnight
 KHJ—Strollin' Tom.
 KMPC—Jimmy Wakely.
 KMTR—Old Age Pension.
 KPAS—Ethel Hubler.
 KRKD—Music.
 KGER—J. A. Lovell.
 KFVD—Evening Serenade.
 5:55—KXN—Cecil Brown.
 6—KFI—Eyes Aloft.
 KXN—Lux Radio Theatre.
 KECA, KFSD—Hop Harrigan.
 *KHJ, KGB—News, Gabriel
 Heatter.
 KMPC—Sports Page.
 *KFVB, KFOX, KGER, KFXM
 —News.
 KMTR—Irwin Allen.
 KFAC—Music.
 KPAS—Musical Workshop.
 KRKD—Concert.
 KGFJ—Italian Melodies.
 KVOE—Orange County News.
 6:15—KECA, KHJ, KGB, KFXM,
 KFSD, KVOE—News.
 KMPC—Table for Two.
 KFVB—Don Rose.
 KMTR—Music.
 KPAS—Christian Youth.
 KGER—Rev. Webber.
 KFOX—Ross Enterprise.
 6:25—KECA, KFSD—Col. Stoop-
 nagle.
 6:30—KFI—Dr. I. Q.
 KECA, KFSD—Spotlight
 Bands.
 KHJ, KFXM, KGB, KVOE—
 The Better Half.
 *KMPC—News.
 KFVB—Al Jarvis.
 *KPAS—Aircraft Reporter.
 KGFJ—American Jewish Br.
 *KRKD—William Parker.
 KGER—Prophecy Speaks.
 KFOX—Memory Room.
 6:45—KMPC—I've Got Your Number
 KMTR—Aircrafters Speaking.
 KPAS—J. Frank Burke.
 KRKD—Friendly Advisor.
 7—KFI—Carnation Contented
 Program.
 *KHJ, KFXM, KGB, KVOE—
 Raymond Clapper.
 KXN—Screen Guild Theater.
 *KECA, KFSD—Raymond
 Grant, Sing.
 KMPC—War at Home.
 KFVB—Al Jarvis.
 *KMTR, KRKD, KGER—News.
 KPAS—J. Frank Burke.
 KFAC—Spanish Hour.
 KFOX—Off the Record.
 7:05—KGER—Spanish Missionary.
 7:15—KHJ, KFOX—News.
 KECA, KFSD—Gracie Fields.
 KMPC—Town Hall.
 *KPAS—Our Daily Bread.
 KMTR—Music.
 KRKD—Three Quarter Time.
 KFXM—Concert Miniature.
 KGB—March of Labor.
 KVOE—Let's Dance.
 7:30—KFI—Gilmore Furlough Fun.
 KXN—Blondie.
 KECA—Unscheduled.
 KHJ, KFXM, KGB, KVOE—
 Lone Ranger.
 *KFVB—News.
 KMTR—Dr. Michelson.
 KPAS—Pop Stover.
 KFAC—Music.
 KRKD—Do You Know?

KFOX—Varieties.
 KGER—Amer. Jewish Hour.
 7:45—*KECA, Excelsior News.
 *KFVB, KFOX—Robert Arden
 *KFAC—News.
 KPAS—Morgan Family.
 KFSG—Evangelistic.
 KGER—Immigration Coun-
 selor.
 KFSD—Choir Girl.
 8—KFI—Frost Warnings; Fred
 Waring Victory Tune Time.
 KXN—Anos 'n' Andy.
 *KECA, KFSD—Watch the
 World Go By.
 KHJ, KFXM, KGB, KVOE—
 Just Five Lines.
 *KMPC, KGFJ, KGER—News.
 KFVB—Birth Certificate.
 KPAS—Morgan Family.
 KMTR—Floyd B. Johnson.
 KFAC—Evening Concert.
 8:05—KGER—Spanish Hour.
 8:15—*KFI—News.
 KXN—Orson Welles.
 KECA, KFSD—Lum & Abner.
 KMPC—Meet the Band.
 KFVB—Music.
 KPAS—Asher & Little Jimmy.
 KGFJ—California Engineers.
 8:30—KFI—Cavalcade of America.
 KXN—Gay Nineties Revue.
 KECA, KFSD—Counter Spy.
 KHJ, KFXM, KGB, KVOE—
 Double or Nothing.
 KMPC—O. P. A. Program.
 *KFVB—News.
 KPAS—P. E. Gardner.
 KGFJ—The Four Aces.
 KFOX—Judge Gardner.
 8:45—KMPC—I've Got Your Number
 8:45—KFVB—Birth Certificate.
 KMPC—I've Got Your Number
 8:55—*KXN—News, Joy.
 9—KFI—Telephone Hour.
 KXN—Quiz Court.
 KECA, KFSD—Charlie Spivak
 Orch.
 *KHJ, KFXM, KGB, KVOE—
 News, Glenn Hardy.
 KFVB—Victory Service Club.
 KPAS—Dr. Louis T. Talbot.
 KMPC—Music Box.
 *KMTR, KGFJ, KGER—News.
 KFAC—Evening Concert.
 KFSG—Mrs. Hal Smith.
 KFOX—Church of Christ.
 9:05—KGER—Greek Hour.
 9:15—*KHJ, KGB, KFXM, KVOE—
 News, Cal Finney.
 *KMTR—Singing Waiters.
 KGFJ—Music.
 KFSG—Southern Singers.
 *KFOX—News.
 9:30—KFI—Hawthorne House.
 KXN—Vox Pop.
 KECA—Erskine Johnson.
 Hollywood Spotlight (Thrifty
 Drug).

9:30 P.M.—KECA
 "Hollywood Spotlight"
 With ERSKINE JOHNSON
 10:30 P.M.—KFI
 "Inside the News"
 With JOHN BURTON
 THRIFTY DRUG STORES

*KHJ, KFXM, KGB, KVOE—
 John B. Hughes.
 *KFVB, KFSG—News.
 KMTR—Music.
 KPAS—Listener's Digest.
 KGFJ—Brother Tomny.
 KGER—Rev. Cluck.
 KFOX—Major Bateson.
 KFSD—G. Claridge Orch.
 9:35—KFSG—Campus Christians.
 9:45—*KECA, KFSD—News.
 *KHJ, KFXM, KGB, KVOE—
 Fulton Lewis.
 KFVB—Bowling Center.
 KMTR—Robert Brooks.
 KFOX—Varieties.
 10—*KFI—Richfield News.
 *KXN, KGFJ, KGER—News.
 KECA, KFSD—University Ex-
 plorer.
 KHJ, KGB—R. Carter Orch.
 *KMPC—T. B. Blackston.
 KFVB—J. Ross Orch.
 KMTR—Music.
 KFAC—Lucky Lager Dance
 Time.
 KPAS—Gideon.
 KFOX—Club Del Rio.
 KFXM—Sinfonietta.
 KVOE—Let's Dance.
 10:15—*KFI—Manchester Boddy.
 KXN—Mills Brothers.
 KECA, KFSD—Major Hoople.
 *KHJ, KGB, KVOE—Paul
 Schubert.
 KMPC—Lawrence Welk Orch.
 KFVB—Music.
 KPAS—Dance Music.
 KMTR—Santaella Ensemble.

KGFJ—Cowboy Music.
 KFSG—George Hahn, Piano.
 KFOX—Business with Hitler.
 KGER—Salvation Army.

**DANCE
 Tonite**
 10:30 to 11:30 P. M.
 Every Night Except Sunday
KFWB
 America's Finest Bands

10:30—*KFI—Inside the News (Thrifty
 Drug).
 KXN—Sport Headlines.
 KHJ, KGB—Symphony.
 KFVB—Eastside Dance To-
 nite.
 *KMPC, KFSG—News.
 KMTR—Evan Price Orch.
 KFSG—On Wings of Song.
 KFOX, KFXM—Music.
 KFOX—Concert Hall.
 KFXM—Henry King Orch.
 KVOE—U. S. Army.
 10:35—KXN—Tommy Dorsey Orch.
 KFSG—On Wings of Song.
 10:40—KECA—Vital to Victory.
 10:45—KFI—Ed Stoker Orch.
 KECA, KFSD—Joseph James.
 KMPC, KFOX—Star Parade.
 KMTR, KGFJ, KVOE—Music.
 10:55—KFI—Victory March.
 11—*KFI, KXN—News.
 KECA—Philharmonic.
 KHJ—Lamplichter.
 KMPC—Songs of America.
 KFVB—Eastside Dance To-
 nite.
 KMTR, KFSG, KFOX—Music.
 KPAS—Club Alabama.
 KFAC—Lucky Lager Dance
 Time.
 KGFJ—Music.
 KFSD—This Moving World.
 KGB—George Bacon.
 KVOE—L. Diamond Orch.
 11:15—KFI—J. Reishman Orch.
 KHJ—L. Diamond Orch.
 KPAS—KPAS Jamboree.
 KFSG—Angelus Drama Club.
 KFSD—Music.
 11:20—KXN—Paul Neighbors Orch.
 11:30—KXN—Masterworks.
 KHJ, KGB, KVOE—Benny
 Carter Orch.
 KFVB—Music.
 KGFJ—Cowboy Trio.
 *KFSG—News; John Vittalto.
 11:45—*KFI, KMTR—News.
 *KHJ, KGB, KVOE—Overseas
 Report.
 11:55—*KXN, KMPC, KFVB—News.

Buy
 An Extra Copy
 of
 Radio Life
 and
 Mail It to a
 Boy in Camp.

TUESDAY, JAN. 12

*Indicates News Broadcasts.

HAVEN OF REST

8:00 A. M. — KHJ
TUES., THURS., SAT.
ALSO AT THIS TIME OVER
MUTUAL DON LEE SYSTEM

- 8**—KFI—Johnny Murray.
KNX—Jerry Lee, Songs.
★KECA—Between the Lines.
KHJ, KFXM, KGB, KVOE—Haven of Rest.
KFWB, KRKD—Music.
★KMPC, KMTR, KPAS, KGFJ, KFOX, KGER—News.
KFAC—Country Church.
KWKW—Don't Be Alarmed.
KFVD—Covered Wagon.
KFSD—Breakfast Club.
8:05—KGER—Soul Patrol.
8:15—KFI—Betty and Bob.
KNX—Valiant Lady.
KECA—McNeill's Breakfast Club.
KMPC—Markets and Sports.
KMTR—Music.
KGFJ—Paster Carl Swazy.
KGER—Mizpah.
KFOX—Frestone Foursquare.
8:30★KFI, KHJ, KECA, KRKD—News.
KNX—Kitty Foyle.
KMPC—Unity Daily Word.
KPAS—Baptist Brothers.
KFAC—Music.
KFOX—Mr. Terlizzi.
KFXM—Sunshine Service.
KGB, KVOE—Yankee House Party.
8:35—KRKD—Music.
8:45—KFI—David Harum.
KNX—Aunt Jenny's Stories.
KECA—Smile in the Morning.
KHJ—Victor Lindlahr.
★KFWB—News.
KMTR, KGFJ—Health Talk.
KGER—Rev. Bennington.
KFOX—Classified.
KFVD—Vocal Favorites.
9—KFI—The O'Neills.
KNX—Kate Smith.
★KHJ, KFXM, KGB, KVOE—Bonke Carter, News.
KECA—McNeill's Breakfast Club.
KFWB—Dr. Reynolds.
★KMPC, KGFJ, KGER—News.
KPAS—Polly and Pat.
KMTR—Soldier's Program.
KWKW—Dr. Lovell.
KFVD—Waltz Time.
KRKD—Sagebrush Serenade.
KFOX—Firebrands for Jesus.
KFSD—Children in Wartime.
KGER—Bread of Life.
9:15★KFI—News; Music.
KNX—Big Sister.
★KECA, KMTR, KFVD—News.
★KHJ—Washington News.
KMPC—I've Got Your Number
KFWB, KGFJ, KFXM—Music
KFAC—Voice of Health.
KWKW—Bulletin Board.
KGER—March Ahead of Time
KFSD—Clark Dennis.
KGB—KGB Presents.
KVOE—Morning Melodies.
9:20—KHJ—Women Today.
9:30—KFI—What's Doing.
KNX—Romance of Helen Trent.
KECA, KFSD—Breakfast at Sardi's.
KHJ—Norma Young.
★KFWB—News.
KMTR—W. B. Record.
KMPC—Family Bible.
★KWKW—Burrill Wheeler, Talk.
KPAS—Community Program.
KFAC—Music.
KGER—Radio Revival.
KFXM—Morning Matinee.
KGB—Marine Band.
KFVD—Dr. Richardson.
KVOE—Gospel Light.
9:45—KFI—Mary Lee Taylor.
KMTR—Music.
KNX—Our Gal Sunday.
KFWB—Bowling Center.
★KMPC, KRKD—News.
KGER—Full Gospel.
KFSD—Here Comes Parade.
9:55—KRKD—Oh! Oh!
10★KFI—Manchester Boddy.
KNX—Life Can Be Beautiful.
★KHJ, KFXM, KGB, KVOE—News, Glenn Hardy.
★KECA, KFSD—Baukhage Talking.
KMPC—Easy Listening.
KMTR—Pastor Egerton.
KWKW—Records.
KFWB—Chef Milani.
★KPAS, KGFJ, KFOX—News.

- KFAC, KFVD—Serenade.
KRKD—Turf Bulletin.
★KGER—News; Full Gospel.
10:15—KFI—Agnes White.
KNX—Ma Perkins.
KECA—Andy and Virginia.
KHJ, KFXM, KVOE—Bright Spot.
KPAS—Ray Williams.
★KMTR, KWKW—News.
KGFJ—Voice of Health.
KRKD—Dr. Richardson.
KGER—Helen Markham.
KFOX—Trade Winds Tavern.
KFSD—Morning Melodies.
KGB—Diets for Victory.
10:30★KFI—Art Baker News.
KNX—Vic and Sade.
KECA—Bill's Beanny.
★KHJ, KFAC, KGB, KFXM, KVOE—News.
KFWB—Don Rose.
KPAS—Meet Priscilla Alden.
KMTR—Floyd B. Johnson.
KWKW—Forget-Me-Not.
KRKD—P. T. A.
KGFJ—Music.
KFVD—Pnion Rescue Mission.
KGER—Sunshine Pastor.
KFOX—Varieties.
KFSD—The Great Melody.
10:35—KHJ, KGB, KVOE—Strictly Personal.
KFXM—Trading Post.
10:45—KFI—Dr. Kate.
KNX—The Goldbergs.
KHJ, KFXM, KGB, KVOE—Palmer House Orch.
KFAC—Music.
KFWB—Science of Mind.
KMTR—Rockin' Chair.
KRKD—Midnight Mission.
KFOX—South American.
11—KFI—Light of the World.
KNX—Young Dr. Malone.
KECA—Your Gospel Singer.
KHJ—Flying Feet.
KMPC—Dr. L. T. Talbot.
KFWB—Al Jarvis.
KMTR—Music.
KWKW—Marvel of Vision.
KFAC—Les Adams.
★KPAS—Pasadena News.
KRKD—Musical Comedy.
★KGFJ, KFVD, KGER—News.
KFOX—Sing and Swing.
★KFXM—Features in News.
KFSD—Ann Gibson.
★KGB—Cedric Foster.
★KVOE—Monitor News.
11:15—KFI—Lonely Women.
KNX—Joyce Jordan.
KECA—Mystery Chef.
KMTR, KGFJ, KFVD—Music.
KFAS—Music As You Like It.
KWKW—Star Parade.
KFXM—Russian Ensemble.
KGER—Music.
KFOX—Varieties.
KFSD—Heaven on Earth.
KGB, KVOE—B. Elliott Orch.
11:30—KFI—Guiding Light.
KNX—We Love and Learn.
KFAC—Sideshow.
KHJ—Eddie Elbright.
KMPC—Curtain Calls.
★KMTR, KRKD, KFOX—News.
KWKW—Bing Crosby.

KMTR	KFI	KECA	KNJ	KFVD	KPAS	KFSD	KGFJ	KFXM	KFAC	KGER	KWKW
↓KFSD	↓KMPC	↓KIEV	↓KFWB	↓KNX	↓KRKD	↓KPPC	↓KFOX	↓KGB	↓KVOE		
570	640	790	930	1020	1150	1230	1240	1330	1390		
600	710	870	980	1070	1110			1280	1360	1430	1490

Broadway Pasadena News

7:45—8:00 A. M.
Mon. thru Sat.
KWKW 1430
on the Dial

- ★KPAS—Pasadena Independent.
KFAC—Talk.
KGFJ—City Dwellers.
KFSD—Victory Hour.
KFXM, KGB, KVOE—Mutual Goes Calling.
11:45—KFI—Hymns of All Churches.
KNX—Texas Rangers.
★KECA—News, Ted Meyers.
KHJ—Carnation Bouquet.
KPAS—Waltz Time.
KMTR—Volney James.
KGFJ, KRKD, KFOX—Music
KFVD—Violet Schram.
KGER—Lest We Forget.
12—KFI—Farm Reporter.
KNX—Dave Lane.
★KHJ—Broadway News.
KECA—Three R's.
KFWB—Al Jarvis.
KMPC—Rhythm Rhapsody.
KWKW—Records.
KPAS—Jimmy Wakely.
KMTR—Melodies for Keeps.
KFAC—Band Music.
★KGFJ, KGER, KFSD, KGB, KVOE—News.
KRKD—Prairie Schooner.
KFOX—Fin Pan Alley.
KFXM—Star Parade.
KFVD—Editor of the Air.
12:05—KGER—Music.
12:15—KFI—Ma Perkins.
★KNX—Bob Andersen, News.
KHJ—Homemaker's Club.
★KMPC, KFOX, KFXM—News.
★KWKW—News.
KFAC—I Solemnly Swear.
KGFJ—Music.
KGER—Civil Service.
KFSD—Three R's.
KGB—Molly Morse.
12:30—KFI—Pepper Young's Family.
★KNX—William Winter.
KECA—Noontime Novelities.
KMPC—Rhythm Rhapsody.
★KFWB, KFAC—News.
KWKW, KPAS, KGER—Music
KFOX—Varieties.
KFSD—Between the Bookends.
KFXM—Farm Front.
KGB—Shady Valley Folks.
KFVD—Violet Schram.
12:45—KFI—Right to Happiness.
KNX—Bachelor's Children.
★KECA, KPAS—News.
KFWB—Al Jarvis.
KFAC—Music.

KGER—Business with Hitler.
KFOX—Star Parade.
KFXM—Shady Valley Folks.
KFSD—On With the Dance.

- 1**—KFI—Backstage Wife.
KNX—Galen Drake.
KHJ, KGB, KFXM—Tom, Dick and Harry.
KECA—Club Matinee.
KMPC—Curtis H. Springer.
★KFWB—Today's War Moods.
KPAS—Music.
★KMTR, KGFJ, KFVD—News.
KFAC—Dr. Walter Raymond.
KWKW—Civic.
KRKD—Pan-Americana.
★KGER—News; Officials.
KFOX—Dance Time.
KFXM—Civic Spotlight.
KFSD—Farm and Home Hour
1:15—KFI—Stella Dallas.
★KNX—Dick Joy, News.
KMPC—Faces and Places.
KFWB—Al Jarvis.
KMTR—Varieties.
KPAS—Your Neighbor & Mine
KWKW—Concert Music.
KFAC, KGFJ, KRKD—Music
KFVD—Moods in Music.
KFOX—Classified.
KVOE—Of Civic Interest.
1:20★KNX—Elizabeth Bemis, News.
KGER—Bits of Hits.
1:30—KFI—America School of Air
KMPC—Twenty-Nine Palms.
KFWB—Popular Orch.
KPAS—Aircraft Reporter.
KMTR—Rev. C. J. Kennedy.
KFAC—J. N. Yates, Organ.
★KRKD—News, Music.
KFVD—Hawaiian Music.
KGER—Long Beach Band.
★KFOX—Monitor News.
KFSD—Music Supervisor.
1:45—KFI—Young Wilder Report.
★KECA—Island Report.
KMPC—Accent on Song.
KFWB—H. Horlick Orch.
KMTR—Aircrafters Speaking.
KRKD—Singing Walters.
KFAC—D. A. R.
KPAS—Concert Matinee.
KFVD, KFOX—Music.
1:55★KECA, KFSD—News.

- 2**—KFI—When a Girl Marries.
KNX—Housewives' Protective League.
KECA, KFSD—Baby Institute
★KHJ, KFXM, KGB, KVOE—President's Press Conference.
KMPC—Pan-Americana.
★KMTR, KGFJ, KGER—News.
KFWB—Hal Styles.
KPAS—Concert Matinee.
KWKW—Concert Matinee.
KFAC, KRKD—Music.
KFVD—Organ Melody.
KFOX—Meet the Band.
2:05★KHJ, KFXM, KGB, KVOE—Sheela Carter.
2:15—KFI—Portia Faces Life.
KECA—Victory Hour.
★KHJ, KFXM, KGB, KVOE—Don Lee Newsreel Theater.
KMTR—Lyman Smith.
★KWKW, KFSD—News.
KGFJ, KFOX—Civic.
KFVD—Music Box.
2:20—KGER—Long Beach Band.
2:30—KFI—Just Plain Bill.
KMPC—Interviews in News.
★KFWB, KRKD—News.
KMTR, KGFJ—Music.
KWKW—Waltz Music.
KFOX—Songs of the West.
KFSD—Clancy Calling.
2:45—KFI—Front Page Farrell.
KNX—Ben Bernie.
KECA—Classic Hour.
★KMPC, KFVD—News.
KFWB—Song of the Islands.
KPAS—Let's Play Bridge.
KRKD—South Sea Serenade.
KFSD—Little Jack Little.
3—KFI—Lone Journey.
★KNX—Music: Rumba.
★KHJ, KGB, KVOE—Phillip Keyne-Gordon.
KECA—Classic Hour.
KMPC—Wax Museum.
KFWB—Birth Certificate.
★KMTR, KGFJ, KGER—News.
KPAS—Star Parade.
KWKW—There Will Be Stars.
KFVD—KFOX—Music.
KFAC—Symphony.
KRKD—Salvatore Santaella.
KFXM—Vocal Variety.
KFSD—Lou Bring Presents.
3:15—KFI—Road of Life.
★KNX—Edwin C. Hill.
KHJ—Pasadena Reporting.
KFWB, KGFJ, KRKD—Music
★KPAS—News.
KMTR—Church of Realization
KGER—Music.

TUESDAY Program Highlights

Morning Programs Appear in Lightface Type; Afternoon and Evening Programs in Boldface.

Variety

- 8:00—Johnny Murray, KFI.
9:00—Kate Smith, KNX.
9:30—Breakfast at Sardi's, KECA-KFSD
10:00—Chef Milani, KFWB.
1:00—Club Matinee, KECA.
4:30—Art Baker's Notebook, KFI
5:15—Hollywood Whispers, KNX
6:00—Burns and Allen, KNX.
6:30—Fisher McGee and Molly, KFI.
6:30—Spotlight Bands, KECA-KFSD.
7:00—Bob Hope, KFI.
7:15—Gracie Fields, KECA.
7:30—Red Skelton, KFI.
8:00—Amos 'n' Andy, KNX.
8:15—Lum and Abner, KECA-KFSD.
8:30—Johnny Presents Ginny Simms, KFI.
9:00—Al Jolson, KNX.
9:00—Duffy's, KECA-KFSD.
9:30—Hollywood Spotlight, KFAC.
9:30—Hollywood Showcase, KNX.

War

- 7:00—American in England, KNX.
8:30—Pass in Review, KHJ.
10:00—This Nation at War, KECA-KFSD.

Drama

- 6:30—Suspense, KNX.
8:30—Lights Out, KNX.
9:00—Mr. and Mrs. North, KFI.
9:00—Theatre of Fame, KFWB.

Quiz Programs

- 6:00—Battle of the Sexes, KFI.
8:00—Pay Day Quiz, KHJ-KFXM.
8:30—Information Please, KECA-KFSD.

Outstanding Music

- 2:45—Classic Hour, KECA.
4:30—American Melody Hour, KNX.
8:00—Evening Concert, KFAC.
8:00—Fred Warin, KFI.
8:15—Harry James, KNX.
10:00—Lucky Lacer Dance Time, KFAC.
10:30—Eastside Dance Tonight, KFWB.
11:00—Philharmonia, KECA.

Sports—Comment

- 5:30—Sam Baltor, KHJ.
10:30—Tom Hanlon, KNX.

KFXM—Devotional.
 KFSD—America Calling.
 KGB—KGB Presents.
 KVOE—Man Battle Stations.

3:30—KFI—Vic and Sude.
 KXX—Matinee Musicale.
 *KHJ, KGB, KVOE—Leslie Nichols, John Steel, Arthur Mann.
 KECA—What's Doing.
 KFVB, KMTR, KFVD, KFOX—Music.
 KWKW—Calvary Hour.
 KPAS—Juke Box Matinee.
 KGFJ—Cowboy Trails.
 *KRKD—News; Music.
 KFXM—Wax Worx.
 KFSD—Listening Time.

3:45—KFI—Snow Village.
 KXX—The World Today.
 KECA—Between the Bookends
 KHJ—Bill Hay Reads the Bible.
 KMTR—Santaella Ensemble.
 KFVD—Rumba Music.
 KGB, KVOE—Arthur Ravel Orch.
 KFSD—Pages of Melody.

4—KFI—Mary Martin.
 KXX—Milton Charles, Organ.
 KECA—Music.
 *KHJ, KFXM, KGB, KVOE—Fulton Lewis.
 KMPC—Musical Headlines.
 KFVB—Popular Orch.
 KFAC—Christian Science.
 KWKW—Tradewind Tavern.
 KPAS—Juke Box Matinee.
 KMTR—Woman's World.
 KRKD—Toast to the Town.
 KFVD—Piano Music.
 KGFJ—Home Hour.
 *KGER, KFOX—News.
 KFSD—Stars from the Blue.

4:05—KECA—Stars from the Blue.
 4:15—KFI—Music.
 *KXX—Sam Hayes, News.
 KHJ, KFXM, KGB, KVOE—Johnson Family.
 KMPC—Ben Sweetland.
 *KFAC, KWKW, KFVD—News
 KRKD—MovieLand Quiz.
 KGER—Music.
 KFOX—Varieties.

4:30—KFI—Art Baker's Notebook.
 KXX—American Melody Hour.
 *KECA, KMPC—News.
 KHJ—Musical Matinee.
 KFVB—Varieties.
 KPAS—Don Milligan.
 KFAC—Swing Shift.
 KWKW—Record Derby.
 KRKD—Music.
 KFVD—Tea Time Music.
 KGER—Hawthorne Four-square.
 KFOX—Matinee Melodies.
 KFXM—Dr. Lovell.
 KFSD—Singing Strings.
 KGB, KVOE—Confidentially Yours.

4:45—KECA—The Sea Hound.
 KHJ, KGB—Judy and Jane.
 KMPC—Neddes and Spins.
 KFVB—Stuart Hamblen.
 KFXM—Popular Orch.
 *KFSD—News.
 KVOE—Musical Matinee.

5—KFI—H. V. Kaltenborn.
 KXX—Jay Burnett.
 *KHJ—Broadway News.
 KECA, KFSD—Unscheduled.
 *KRKD—News.
 KMPC—Music Salon.
 KFVB—Stuart Hamblen.
 KFAC—Swing Shift.
 KPAS—Uncle Charlie.
 KMTR—Pastor Egerton.
 *KWKW—Hoyt Commentator.
 *KGFJ, KFXM, KGER—News.
 KRKD—Songs of the Saddle.
 KFVD—Evening Serenade.
 KFOX—Sunshine Pastor.
 KGB—Investment Problems.
 KVOE—Classified.

5:05—KGER—Olea Graves.
 5:15—*KFI, KMPC, KFVD—News.
 KXX—Hollywood Whispers.
 *KECA—Alvin Wilder.
 KHJ, KFXM, KGB, KVOE—Superman.
 KMTR—Herb and Dave.
 KWKW—Marietta Myers.
 KGFJ—Pearl Harbor.
 KFSD—Sea Hound.
 5:30—KFI—Treasure Chest.
 *KXX—Harry W. Flannery.

KECA, KFSD—Jack Armstrong.
 KHJ—Sam Balter, Sports.
 KMPC—Curtis H. Springer.
 *KMTR, KPAS—News.
 *KFAC—Whoa Bill Club.
 KWKW—Records.
 KRKD—Race Results.
 KGFJ, KFVD, KFOX—Music.
 KGER—Slater Sylvia.
 KFXM, KGB, KVOE—Federal Ace.

5:45—*KXX—Truman Bradley, News.
 KECA, KFSD—Captain Midnight.
 KHJ—Treasury Star Parade.
 KMPC—Jimmy Wakely.
 KMTR—Old Age Pension.
 KPAS—Ethel Hubler.
 KRKD—Music.
 KGFJ—Business with Hitler.
 KGER—A. Lovell.

5:55—*KXX—Ceel Brown, News.

6—KFI—Battle of the Sexes.
 KXX—Burns and Allen.
 *KHJ, KGB—Gabriel Heatter.
 KECA, KFSD—Hop Harrigan.
 KMPC—Sports Page.
 *KFVB, KFOX, KGER, KFXM—News.
 KMTR—Irwin Allen.
 KFAC—Music.
 KPAS—Futuro Pianists.
 KGFJ—Italian Melodies.
 KRKD—Concert Matinee.
 KVOE—Orange County News.

6:15—*KECA, KHJ, KFXM, KGB, KFSD, KVOE—News.
 KMPC—Table for Two.
 KFVB—Don Rose.
 KMTR—Music.
 KPAS—Church of Christ.
 KGER—Rev. Webber.
 KFOX—Ross Enterprise.

6:25—KECA, KFSD—Col. Stoop-angie.

6:30—KFI—Fibber McGee & Molly.
 KXX—Suspense.
 KECA, KFSD—Spotlight Bands.
 KHJ, KFXM, KGB, KVOE—Jamboree.
 *KMPC—News.
 KFVB—Al Jarvis.
 *KPAS—Aircraft Reporter.
 KGFJ—American Jewish Hr.
 *KRKD—William Parker.
 KGER—Prophecy Speaks.
 KFOX—Memory Room.
 KMPC—I've Got Your Number

6:45—KMTR—Aircrafters Spunking.
 KPAS—J. Frank Burke.
 KRKD—Music.

6:55—KECA, KFSD—Unscheduled.

7—KFI—Bob Hope.
 KXX—American in England.
 *KECA, KFSD—Raymond Gram Swing.
 *KHJ, KFXM, KGB, KVOE—John L. Hughes.
 KMPC—War at Home.
 KFVB—Al Jarvis.
 KFAC—Music.
 KMTR—Dr. Clem Davies.
 KPAS—J. Frank Burke.
 KGFJ—Spanish Hour.
 *KRKD, KGER—News.
 KFOX—Off the Record.
 KGER—Spanish Missionary.

7:05—KGER—Spanish Missionary.
 7:15—*KHJ, KVOE—A. Kassel Orch.
 KECA, KFSD—Gracie Fields.
 KMPC—Civillian and Sailor.
 *KPAS—Our Daily Bread.
 KRKD—Three Quarter Time.
 *KFOX—News.
 KFXM—Austin King.
 KGB—March of Labor.

7:30—KFI—Red Skelton & Co.
 KXX—As a Matter of Fact.
 KECA, KFSD—Red Ryder.
 KHJ—Anchors Aweigh.
 KMPC—Symphony of Melody.
 *KFVB—News.
 KMTR—A. U. Michelson.
 KPAS—Pop Stover.
 KFAC—Dr. E. F. Goodspeed.
 KRKD—Do You Know?
 KGER—Jewish Hour.
 KFOX—Varieties.
 KFXM, KGB—Art Kassel

7:45—*KXX—Frazier Hunt, News.
 KHJ, KFXM, KVOE—Dick Rubin Orch.
 *KFAC—News.
 *KFVB, KFOX—Robert Arden.
 KPAS—Morgan Family.
 KFGS—Evangelistic Service.
 KGB—Know Your San Diego.

8—KFI—Frost Warnings; Fred Waring.
 KXX—Amos 'n' Andy.
 *KECA, KFSD—Watch the World Go By.
 KHJ, KFXM—Pay Day Quiz.
 *KMPC, KGFJ, KGER—News.
 KFVB—Birth Certificate.
 KMTR—Grace Dotson.
 KGFJ—Evening Concert.
 KPAS—Morgan Family.
 KFOX—Organ Music.
 KGB—Herbie Holmes Orch.
 KVOE—Press Room Echoes.

8:05—KGER—Spanish Hour.
 8:15—*KFI—News.
 KXX—Hurry James Orch.
 KECA, KFSD—Lum & Abner.
 KMPC—Meet the Band.
 KFVB—Citizens' Defense Corps.
 KPAS—Asher & Little Jimmy
 KGFJ—Music.
 KVOE—Star Parade.

8:30—KFI—Johnny Presents Ginny Summ.
 KXX—Lights Out.
 KHJ—Fuss In Review.
 KECA, KFSD—Information Please.
 KMPC—America Marches On.
 KMTR—National Defense.
 *KFVB—News.
 *KGFJ—The Four Aces.
 KFOX, KPAS—Judge Gardner
 KFXM—Melody Hall.
 KVOE—Civillian Defense.

8:45—KMPC—I've Got Your Number
 KFVB—Birth Certificates.
 KMTR—Bill of Rights.
 KVOE—Let's Dance.

9—KFI—Mr. and Mrs. North.
 KXX—Al Jolson.
 KECA, KFSD—Duffy's.
 *KHJ, KGB, KFXM, KVOE—News Glenn Hardy.
 KMPC—Music Box.
 KFVB—Theater of Fame.
 *KMTR, KGFJ, KGER—News.
 KPAS—Dr. Louis T. Talbot.
 KFAC—Evening Concert.
 KFGS—Let's Talk It Over.
 KFOX—Church of Christ.

9:05—KGER—Olea Graves.
 9:15—KHJ—Busy Money.
 KMTR, KGFJ—Music.
 *KFOX—News.
 KFXM—Excursions in Science.
 KVOE—Singing Strings.

9:25—*KXX—Dick Joy, News.

9:30 P.M.—KECA
"Hollywood Spotlight"
 With ERSKINE JOHNSON

10:30 P.M.—KFI
"Inside the News"
 With JOHN BURTON
 THRIFTY DRUG STORES

9:30—KFI—Ray Shields Orch.
 KXX—Hollywood Showcase.
 *KECA—Erskine Johnson (Thrifty Drug).
 KHJ, KGB, KFXM, KVOE—Jan Garber Orch.
 *KFVB, KFGS—News.
 KMTR—Peggy Gilbert Orch.
 KPAS—Listener's Digest.
 KGFJ—Music.
 KFOX—Firestone Foursquare.
 KGER—Rev. Crouch.
 KFSD—Gus Arnheim Orch.

9:35—KFGS—Angelus Choir.
 9:45—*KECA, KFSD—News.
 *KHJ, KGB, KFXM, KVOE—Fulton Lewis.
 KFVB—Bowling Center.
 KMTR—Bob Brooks.

9:55—KFI—Organ.

10—*KFI—Richfield News.
 *KXX—News, Andersen.
 KECA—This Nation at War.
 KHJ, KGB, KVOE—Noble Sissle Orch.
 *KMPC—T. B. Blackston.
 KFVB—Star Parade.
 KPAS—Voice of Calvary.
 KMTR—Viennese Ensemble.
 KFAC—Lucky Lager Dance Time.

*KGFJ—News.
 KGER—Victory Mission.
 KFOX—Firestone Foursquare.
 KFXM—Sinfonietta.
 KFGS—Esther Fricke Stuart.
 KFSD—This Nation at War.

10:05—*KXX—News, Huntley.
 10:15—KFI—Organ.
 KXX—Pepper Boys.
 *KHJ, KGB, KVOE—Paul Schubert.
 KMPC—Sammy Kaye Orch.
 KFVB—Max Lerner Orch.
 KMTR—Santaella Ensemble.
 KGFJ—Cowboy Music.

DANCE
Tonite
 10:30 to 11:30 P.M.
 Every Nite Except Sunday
KFWB
 America's Finest Bands

10:30—*KFI—Inside News (Thrifty).
 KXX—Sports Headlines.
 KECA, KFSD—E. Martin Or.
 KHJ, KGB—Symphonette.
 KFVB—Enstide Dance Tonite.
 *KMPC, KFGS—News.
 KPAS—KFPS Jubala
 KMTR—Evan Price Orch.
 KFOX—Leilani Hut.
 KGER—Dance Parade.
 KFXM—Milt Herth Orch.
 KVOE—Neighborhood Call.

10:35—KXX—Tommy Dorsey Orch.
 KFGS—Chapel Hour.

10:45—KFI—Carl Kalash Orch.
 KMPC—Business with Hitler.
 KMTR, KGFJ, KFOX—Music.
 KGER—Young People's Re-
 vival.
 KFXM—Milt Herth Orch.
 KVOE—Rhythm Time.

10:55—KFI—Victory March.

11—*KFI—News.
 KECA—Philharmonia.
 *KXX—News, Andersen.
 KHJ, KGB, KVOE—Horace Heidt Orch.
 KFVB—Enstide Dance To-
 nite.
 KMPC—Songs of America.
 KEAC—Lucky Lager Dance
 Time.
 KPAS—Club Alabama.
 KMTR, KFOX—Music.
 KFGS—East Hollywood Pro-
 gram.
 KGFJ—Brother Tommy.
 KFSD—This Moving World.

11:15—KFI—J. Reichman Orch.
 KPAS—KFPS Jamboree.
 KFGS—Word and Song.
 KFSD—Bill Clifford Orch.
 11:20—KXX—Paul Neighbors Orch.
 11:30—KXX—Public Affairs.
 KHJ, KGB, KVOE—Benny
 Carter Orch.
 KFVB—Music You Want.
 KGFJ—Cowboy Trio.
 *KFGS—News; Viallo, Organ.
 KFSD—Organ.

11:45—*KFI, KMTR—News.
 KHJ, KGB, KFXM—Overseas
 Report.

11:55—*KXX, KMPC, KFVB—News.

Buy An Extra
 Copy of Radio Life
 and Mail It to a
 Boy in Camp.

Double Duty

Jack Douglas, a gag writer on the Tommy Riggs show, made such a hit when he recently played the part of Cecil, Uncle Petie's pal, that he is being written into the script as a regular comedian.

★ ★ KFI, 7:30 p.m. Fri.



America's Biggest Seller!

SWIFT'S JEWEL SHORTENING

Its fine quality assures better results . . . Its thrifty price helps you buy more War Stamps

WEDNESDAY, JAN. 13

*Indicates News Broadcast.

8—KFI—Johnny Murray.
 KNX—Jerry Lee, Songs.
 *KECA—Between the Lines.
 KHJ—KFWB, KFAM, KFSD.
 KGB, KVOE—Breakfast Club.
 *KMPC, KMTR, KPAS, KGFJ, KGER, KFOX—News.
 KFAC—Country Church.
 KWKW—Don't Be Alarmed.
 KRKD—Music.
 KFVD—Stuart Hamblen.
 8:05—KGER—Soul Patrol.
 8:15—KFI—Betty and Bob.
 KNX—Valiant Lads.
 KECA—McNeill's Breakfast Club.
 KMPC—Markets and Sports.
 KMTR—Music.
 KGFJ—Pastor Carl Swazy.
 KGER—Mizpah.
 KFOX—Firestone Foursquare.
 8:30—KFI, KECA, KHJ, KRKD—News.
 KNX—Kitty Foyle.
 KMPC—Unity Daily Word.
 KPAS—Inven of Rest.
 KFAC—Music.
 KFOX—Mr. Terlizzi.
 KFXM—Sunshine Service.
 KGB—Screaming You.
 KVOE—Yankee House Party.
 8:35—KRKD—Music.
 8:45—KFI—David Harum.
 KNX—Aunt Jenny's Stories.
 KHJ—Victor Lindlahr.
 *KCA—Women Who Make News.
 KMTR—Health Talk.
 KGFJ—Dr. Weisman.
 KFVD—Vocal Favorites.
 KGER—Rev. Bennington.
 KFOX—Classified.
 KGB—Yankee House Party.
9—KFI—The O'Neills.
 KNX—Kate Smith.
 KECA—McNeill's Breakfast Club.
 *KHJ, KGB, KFXM, KVOE—Bonka Carter.
 *KMPC, KGFJ, KGER—News.
 KFWB—Breakfast Club.
 KMTR—Bible Treasury.
 KPAS—Polly and Pat.
 KFAC—Classical Music.
 KWKW—Dr. Lovell.
 KRKD—Sagebrush Serenade.
 KFOX—Firebrands for Jesus.
 KFSD—Meet Your Neighbor.
 KFVD—Waltz Time.
 9:05—KGER—Joy West.
 9:15—KFI—News, Music.
 KNX—Big Sister.
 *KECA, KMTR, KFVD—News.
 KHJ—Time Out.
 KMPC—I've Got Your Number.
 KFAC—Voice of Health.
 KWKW—Bulletin Board.
 KGFJ—Morning Concert.
 KGER—March Ahead of Time.
 KFSD—Old Family Almanac.
 KFVD—Joan Brooks.
 KGB—KGB Presents.
 KVOE—Morning Melodies.
 9:30—KFI—What's Doing.
 KNX—Romance of Helen Trent.
 KHJ—Norma Young.
 KECA, KFSD—Breakfast at Sardi's.
 KMPC—Family Bible.
 KFWB—News.
 KPAS—Community Program.
 KMTR—W. B. Record.
 *KWKW—Burch Wheeler.
 KFAC—Salvation Army.
 KGER—Radio Revival.
 KFXM—Morning Matinee.
 KGB—Navy School of Music.
 KVOE—Gospel Light.
 KFVD—Dr. Richardson.
 9:45—KFI—Mirandy's Garden Patch.
 KFWB—Bowling Center.
 KNX—Our Gal Sunday.
 *KMPC, KRKD—News.
 KMTR, KFVD—Music.
 KFAC—Treasure Star Parade.
 KWKW—Melodies.
 KGER—Full Gospel.
 9:55—KRKD—Oh! Oh!
10—KFI—Midmorning Journal.
 KNX—Life Can Be Beautiful.
 *KHJ, KFXM, KGB, KVOE—News, Glenn Hardy.
 *KECA, KFSD—Baukhage Talking.
 KMPC—Easy Listening.
 KFWB—Chef Milano.
 KMTR—Pastor Erickson.
 KWKW—Records.
 *KPAS, KGFJ, KFOX—News.
 KFAC—F. E. Fagerberg.
 KFVD—Morning Serenade.
 KRKD—Turf Bulletin.
 *KGER—News; Full Gospel.
 10:15—KFI—Agnes White.
 KNX—Ma Perkins.
 KECA—Mirandy & Music Box.
 KHJ—Nutri-Mones.
 *KMTR, KWKW—News.
 KPAS—Ray Williams.
 KFAC—Midmorning Serenade.

KGFJ—Voice of Health.
 KRKD—Dr. Richardson.
 KGER—Helen Markham.
 KFOX—Trade Winds Tavern.
 KFXM, KGB—Sweet and Hot.
 KFSD—Morning Melodies.
 KVOE—Revival Quarter-Hour.
 10:30—KFI—Art Baker, News.
 KNX—Vic and Sade.
 KECA—Bill's Beanyery.
 *KHJ, KFAC, KGB, KFXM—News.
 KFWB—Don Rose.
 KPAS—Meet Priscilla Alden.
 KMTR—Floyd B. Johnson.
 KWKW—Forget-Me-Nots.
 KGFJ—Music.
 KRKD—Voice of Government.
 KFVD—Union Rescue Mission.
 KGER—Bright Corner.
 KFOX—Varieties.
 KFSD—The Great Melody.
 KVOE—Interlude.
 10:35—KHJ, KGB—Strictly Personal.
 KFXM—Trading Post.
 10:45—KFI—Dr. Kate.
 KNX—The Goldbergs.
 KHJ, KFXM, KGB—Palmer House Orch.
 KFAC—Music.
 KFVB—Science of Mind.
 KMTR—Phillip M. Lovell.
 KWKW—Neighborhood Call.
 KRKD—Midnight Mission.
 KGER—Sunshine Pastor.
 KFOX—South American.
11—KFI—Light of the World.
 KNX—Young Dr. Malone.
 KFAC—Nancy Martin.
 KHJ—Star Parade.
 KFWB—Al Jarvis.
 KMPC—Dr. L. T. Talbot.
 *KGFJ, KFVD, KGER—News.
 KMTR—Music.
 KWKW—Jean Sterling.
 KFAC—Les Adams.
 KRKD—Musical Comedy.
 KFOX—Lucy West.
 *KFXM—Features in News.
 KFSD—Ann Gibson.
 *KGB—Cedric Foster.
 *KVOE—Monitor News.
 11:05—*KPAS—Pasadena News.
 11:15—KFI—Lonely Women.
 KNX—Joyce Jordan.
 KECA, KFSD—Mystery Chef.
 KHJ—Market Place.
 KWKW—Star Parade.
 KPAS—Music As You Like It.
 KGFJ, KFVD, KFXM—Music.
 KGER—Good Neighbor.
 KFOX—Belmont Foundation.
 KGB, KVOE—B. Elliott Orch.
 11:30—KFI—Guiding Light.
 KNX—We Love and Learn.
 KHJ—Eddie Albright.
 KECA—Sideshow.
 KMPC—Curtain Calls.
 *KMTR, KRKD, KFOX—News.
 *KPAS—Pasadena Independent.
 KFAC—Talk.
 KWKW—Bing Crosby.
 KGFJ—City Dwellers.
 KFXM, KGB, KVOE—Mutual Goes Calling.

WEDNESDAY Program Highlights

Morning Programs Appear in Lightface Type; Afternoon and Evening Programs in Boldface.

Variety

8:00—Johnny Murray, KFI.
 9:00—Kate Smith, KNX.
 9:30—Breakfast at Sardi's, KECA-KFSD.
 10:00—Chef Milano, KFWB.
 11:15—Market Place, KHJ.
 1:00—Club Matinee, KECA.
 4:30—Art Baker's Notebook, KFI.
 6:00—Eddie Cantor, KFI.
 6:00—Bob Burns, KNX.
 6:30—Spotlight Bands, KECA-KFSD.
 6:30—Mayor of the Town, KNX.
 7:00—Kay Kyser, KFI.
 7:15—Gracie Fields, KECA.
 8:00—Amos 'n' Andy, KNX.
 8:00—Carnival, KHJ-KGB-KVOE.
 8:15—Lum and Abner, KECA-KFSD.
 8:30—Tommy Dorsey Program, KFI.
 9:00—Point Sublime, KFI.
 9:30—Hollywood Spotlight, KECA.

Wa

4:05—What's Your War Job? KECA-KFSD.
 11:00—We, the War Workers, KHJ.

Drama

6:30—Mr. District Attorney, KFI.
 7:30—Lone Ranger, KHJ-KGB-KVOE.

8:30—Mushrat at Midnight, KECA-KFSD.
 9:00—Alias John Freedom, KECA-KFSD.
 9:30—Hollywood Theater, KFI.

Quiz Programs

4:15—Hollywood Blvd. Quiz, KFWB.

Outstanding Music

3:30—Classic Hour, KECA.
 3:30—Keep Sinking, America.
 5:00—Nelson Eddy Show, KNX.
 6:30—California Melodies, KHJ.
 KFXM-KGB-KVOE.
 7:00—Great Moments in Music, KNX.
 8:00—Fred Waring, KFI.
 8:00—Evening Concert, KFAC.
 8:15—Harry James, KNX.
 10:00—Lucky Laxer Dance Time, KFAC.
 10:30—Fast-Idle Dance Tante, KFWB.
 11:00—Philharmonia, KECA.

Public Affairs

10:00—National Radio Forum, KECA-KFSD.

Sports—Comments

1:45—Hileah Handicap, KHJ-KGB-KFXM-KVOE.
 5:30—Sam Balter, KHJ.
 10:30—Tom Hanlon, KNX.

KMTR	KFI	KECA	KRJ	KFVD	KPAT	KFSG	KGFJ	KFXM	KFAC	KGER	KWKW
KFSD	KMPG	KIEV	KFWB	KNX	KRKD	KPPC	KFOX	KGB	KVOE		
570	640	790	930	1020	1150	1240	1330	1390			
600	710	870	980	1070	1110	1230	1280	1360	1430	1490	

11:45—KFSD—Dancetime.
 KFI—Hymns of All Churches.
 KNX—Texas Rangers.
 KHJ—Utter-McKinley.
 *KECA, KFSD—News.
 KPAS—Waltz Time.
 KMTR—Volney James.
 KGFJ, KRKD, KGER—Music.
 KFOX—Marching Along.
 KFVD—Violet Schram.
 11:55—KHJ—Bromo.

12—KFI—Farm Reporter.
 KNX—Dave Lane.
 KECA, KFSD—Three R's.
 *KHJ—Broadway News.
 KFWB—Al Jarvis.
 KMPC—Rhythm Rhapsody.
 KPAS—Melodies for Keeps.
 KWKW—Jimmy Wakely.
 KFOX—Popular Recordings.
 KFAC—Band Music.
 *KGFJ, KGB, KVOE—News.
 KRKD—Prairie Schooner.
 KFOX—Tin Pan Alley.
 KFXM—Star Parade.
 KFVD—Editor of the Air.
 *KGER—News; Music.

*KFAS—News.
 KFAC—Classical Music.
 KGFJ—U. S. Army.
 KFOX—Star Parade.
 KFVD—Violet Schram.
 KFXM, KGB—Shady Valley.

1—KFI—Backstage Wife.
 KNX—Galen Drake.
 KHJ, KGB, KFXM—Tom, Dick and Harry.
 *KFWB—Today's War Moods.
 KECA—Club Matinee.
 KMPC—Curtis H. Springer.
 KPAS—Music.
 *KMTR, KFVD, KGFJ—News.
 KFAC—Dr. Sheldon Shepard.
 KWKW, KFXM—Civic.
 KRKD—Pan-Americana.
 *KGER—News; Music.
 KFOX—Dance Time.
 KFSD—Farm & Home Hour.

1:15—KFI—Stella Dallas.
 *KNX—Dick Jay, News.
 KMPC—Faces and Places.
 KFWB—Al Jarvis.
 KFAC—Varieties.
 KPAS—Contrasts in Rhythm.
 KFKJ, KRKD—Music.
 KWKW—Concert Music.
 KGFJ—Meet the Band.
 KFVD—Moods in Music.
 KGER—Little Concert.
 KFOX—Classified.

1:20—*KNX—Elizabeth Bemis, News.
 1:30—KFI—Lorenzo Jones.
 KNX—American School of Air.
 KMPC—Twenty-Nine Palms.
 KFWB—Music.
 KPAS—Aircraft Reporter.
 KFAC—J. N. Yates, Organ.
 KMTR—Rev. C. J. Kennedy.
 *KRKD—News, Music.
 KFVD—Hawaii Music.
 KGER—Long Beach Band.
 KFOX—Christian Science.
 KFSD—Club Matinee.
 KVOE—Man With a Band.
 1:45—KFI—Young Widder Brown.
 KHJ, KGB, KFXM, KVOE—Hileah Handicap.
 KMPC—Master Singers.
 KFWB—H. Horlick Orch.
 KMTR—Aircrafters Speaking.
 KPAS—Music.
 KFAC—Walter Brown Murray.
 KRKD—Singing Waiters.
 KGFJ—Civilian Defense.
 KFOX—This Rhythmic Age.
 KFVD—Music City.

1:55—*KECA, KFSD—News.

FREE GROCERIES!
 CASH PRIZES!

June in
THE HOME-MAKERS CLUB

MON. THURS. FRI. **KHJ** 12:15-12:45

For information call **Fitzroy 2141**

12:15—KFI—Ma Perkins.
 *KNX—Bob Andersen, News.
 KHJ—Unscheduled.
 *KWKW—News.
 *KMPC, KFOX, KFXM—News.
 KFAC—I Solemnly Swear.
 KGFJ—Music.
 KGER—Officials on Parade.
 KGB—Molly Morse.
 KFSD—U. S. D. A.

12:30—KFI—Pepper Young's Family.
 *KNX—William Winter.
 KECA—10-2-4 Ranch.
 KHJ—Homemakers' Club.
 KMPC—Curtis H. Springer.
 *KFWB, KECA—News.
 KWKW—Popular Music.
 KGB, KGER—Music.
 KFOX—Varieties.
 KFXM—Farm Front.
 KFVD—Gospel in Song.
 KGB—Midday Devotions.
 KFSD—Between the Bookends.
 KVOE—Sandy Valley.

12:45—KFI—Right to Happiness.
 KNX—Bachelor's Children.
 KECA, KFSD—Men of Land, Sea and Air.
 KFWB—Al Jarvis.

2—KFI—When a Girl Marries.
 KNX—Housewives' Protective League.
 *KHJ, KFXM, KGB, KVOE—Sheelah Carter.
 KECA, KFSD—Baby Institute.
 KMPC—Pan-Americana.
 *KMTR, KGFJ, KGER—News.
 KFWB—Club Styles.
 KWKW—Concert Matinee.
 KFAC—Music.
 KPAS—Concert Matinee.
 KRKD—Concert Melodies.
 KFVD—Organ Melodies.
 KFOX—Meet the Band.
 2:15—KFI—Portia Faces Life.
 KECA—Afternoon Roundup.
 *KHJ, KFXM, KGB, KVOE—Don Lee Newsreel Theater.
 *KWKW, KFSD—News.
 KMTR—Lyman Smith.
 KGFJ—Club Matinee.
 KFOX—Public Bulletin.
 KFVD—Music Box.

2:20—KGER—Long Beach Band.
 2:30—KFI—Just Plain Bill.
 KECA—Classic Hour.
 KMPC—Interviews in News.
 *KFWB, KRKD—News.
 KPAS—Civilian Defense.
 KWKW—Waltz Music.
 KMTR, KGFJ—Music.
 KGER—Long Beach Band.
 KFOX—Songs of the West.
 KFSD—Glenn Campbell.
 2:45—KFI—Front Page Farrell.
 KNX—Ben Bernie.
 *KMPC, KFVD—News.
 KFWB—Song of the Islands.
 KPAS—Let's Play Bridge.
 KRKD—South Sea Serenade.
 KFSD—Little Jack Little.

3—KFI—Lone Journey.
 *KNX—News; Rumba.
 *KHJ, KGB, KVOE—Philip Keyne-Gordon.
 KECA—Classic Hour.
 KMPC—Wax Museum.
 KFWB—Birth Certificate.
 *KMTR, KGFJ, KGER—News.
 KFAC—Symphony.
 KPAS—Sin Parade.
 KWKW—So American Music.
 KFVD—Popular Favorites.
 KRKD—Pastor Sautella.
 KFOX—Half and Half.
 KFXM—Vocal Variety.
 KFSD—Lou Brigg.

- 3:15—KFI—Road of Life.
KNX—KNX-tra; Music.
KHJ—Rhythm Ensemble.
KFWB, KGFJ, KRKD—Music
- ★KPAS—News.
KMTR—D. C. Tracy.
KGER—Music.
KFNM—Devotional.
KFSD—America Calling.
KVOE—Star Parade.
KGB—KGB Presents.
- 3:30—KFI—Vic and Snde.
KNX—Keep Singing America.
KECA—What's Doing.
- ★KHJ, KGB, KVOE—Stanley Quinn, Australia.
KMTR, KFSD—Music.
KPAS—Juke Box Matinee.
KWKW—Name Band.
KGFJ—Cowboy Trails.
- ★KRKD—News; Music.
KFOV—Tempos of Today.
KFXM—Wax Worx.
KFSD—Listening Time.
- 3:45—KFI—Snow Village.
KNX—The World Today.
KECA—Between the Bookends
KHJ—Bill Hay Reads the Bible.
KMTR—Santuella Ensemble.
KFVD—Rumba Music.
KRKD—Song-O.
KGB, KVOE—Bobby Sherwood Orch.
KFSD—Pages of Melody.
- 4—KFI—Mary Marlin.
KNX—Second Mrs. Burton.
KECA, KFSD—Music.
★KHJ, KFXM, KVOE, KGB—Fulton Lewis.
KMTR—Woman's World (with Pierre).

HEAR PIERRE
Maestro of the Chafing Dish
With Marion Lee
WOMAN'S WORLD
KMTR—4:00 P. M.

- KMPC—Musical Headlines.
KFWB—Popular Orch.
KWKW—Tradewind Tavern.
KPAS—Juke Box Matinee.
KFAC—L. A. City College.
KRKD—Toast to the Town.
KGFJ—Home Hour.
KFVD—Piano Music.
★KFOV, KGER—News.
- 4:05—KECA, KFSD—What's Your War Job?
- 4:15★KFI—News of the World.
★KNX—Sam Hayes, News.
KHJ, KFXM, KGB, KVOE—Johnson Family.
KMPC—Ben Sweetland.
KFWB—Hollywood Blvd. Quiz
- ★KFAC, KWKW, KFVD—News
KRKD—Movieland Quiz.
KGER—George Strange.
KFOV—Varieties.
- 4:30—KFI—Art Baker's Notebook.
KNX—Easy Aces.
★KECA, KMPC—News.
KHJ, KGB, KVOE—Musical Matinee.
KFWB—Varieties.
KWKW—Record Derby.
KPAS—Don Milligan.
KFAC—Swing Shift.
KRKD, KFVD—Music.
KGER—Hawthorne Four-square.
KFOV—Matinee Melodies.
KFXM—Dr. Phillip Lovell.
KFSD—Jose Bethencourt.
- 4:45—KNX—Tracer of Lost Persons.
KECA—The Sea Hound.
KHJ, KGB—Judy and Jane.
KMPC—Needles and Spins.
KFWB—Stuart Hamblen.
- ★KRKD, KFSD—News.
KFXM—Popular Orch.
KVOE—Tango Tempo.
- 5★KFI—H. V. Kaltenborn.
KNX—Nelson Eddy Show.
★KHJ—Broadway News.
KECA, KFSD—Unscheduled.
KMPC—D'Artega Presents.
KFWB—Stuart Hamblen.
KPAS—Uncle Charlie.
KMTR—Pastor Egertson.
KFAC—Swing Shift.
★KWKW—Hoyt, Commentator.
★KGFJ, KFXM, KGER—News.
KRKD—Songs of the Saddle.
KFOV—Sunshine Pastor.
KFVD—Evening Serenade.
KGB—Excursions in Science.
KVOE—Classified.
- 5:05—KGER—Olga Graves.
- 5:15★KFI—KMPC, KFVD—News.
★KECA—Radio Newsweekly.
KHJ, KFXM, KGB, KVOE—Superman.
KMTR—Music.
KWKW—Soldiers of the Presa

- KGFJ—Pearl Harbor.
KFSD—The Sea Hound.
- 5:30—KFI—Your Favorite Bands.
★KNX—Harry W. Flannery.
KECA, KFSD—Jack Armstrong.
KHJ—Sam Baller, Sports.
KMPC—Curtis H. Springer.
- ★KMTR—KPAS—News.
KFAC—Whoo Bill Club.
KWKW, KFVD—Music.
KRKD—Race Results.
KGFJ—Music.
KGER—Sister Sylvia.
KFOV—On the Range.
KFXM, KGB, KVOE—Melody Hall.
- 5:45★KFI—By the Way, with Bill Henry.
★KNX—News.
KECA, KFSD—Capt. Midnight
KHJ—Strollin' Tom.
KMPC—Jimmy Wakely.
KMTR—Old Age Pensions.
KPAS—Ethel Hubler.
KGER—J. A. Lovell.
KFXM—Austin King.
KRKD—Music.
- 5:55★KNX—Cecil Brown, News.
- 6—KFI—Time to Smile With Eddie Cantor.
KNX—Bob Burns Show.
KECA, KFSD—Hop Harrigan.
★KHJ, KGB—Gabriel Heatter.
KMPC—Sports Page.
★KFWB, KGER, KFOV, KFXM—News.
KMTR—Irwin Allen.
KFAC, KRKD—Music.
KPAS—Pasadena Playhouse.
KGFJ—Italian Melodies.
KVOE—Orange County News.
- 6:15★KFI—K. A. KHJ, KGE, KFXM, KFSD, KVOE—News.
KMPC—Table for Two.
KFWB—Sheriff Bisculuz.
KMPC—Music.
KGER—Rev. Webber.
KFOV—Ross Enterprise.
- 6:25—KECA, KFSD—Col. Stoopnagle.
- 6:30—KFI—Mr. District Attorney.
KNX—Mayor of the Town.
KECA, KFSD—Spotlight Bands.
KHJ, KFXM, KGB, KVOE—California Melodies.
★KMPC—News.
KFWB—Al Jarvis.
KPAS—Aircraft Reporter.
★KRKD—William Parker.
KGFJ—Fannie Reinhart.
KGER—Prophecy Speaks.
KFOV—Hal's Memory Room.
- 6:45—KMPC—I've Got Your Number
KMTR—Aircrafters Speaking.
KPAS—J. Frank Burke.
KRKD—Friendly Advisor.
- 6:55—KECA, KFSD—Unscheduled.

- 7—KFI—Kay Kyser's Musical College.
KNX—Great Moments in Music.
- ★KECA, KFSD—Raymond Gram Swing.
★KHJ, KGB, KVOE—John B. Hughes.
KMPC—War at Home.
KFWB—Al Jarvis.
KPAS—J. Frank Burke.
KMTR—Dr. Clem Davies.
KFAC—Music.
KGFJ—Spanish Hour.
★KRKD, KGER—News.
KMPC—Department of Recreation.
KFOV—Off the Record.
- 7:05—KGER—Spanish Missionary.
- 7:15—KECA, KFSD—Gracie Fields.
KHJ, KVOE—A. Kassel Orch.
KMPC—Islands in the News.
★KPAS—Our Daily Bread.
KMPC—Pasadena War Chest.
KRKD—Three Quarter Time.
★KFOV—News.
KGB—March of Labor.
- 7:30—KNX—The Man Behind the Gun.
KECA—Mayor Bowron.
KHJ, KGB, KVOE—Lone Ranger.
KMPC—Concert Hall.
★KFWB—News.
KMTR—A. U. Michelson.
KFAC—Wings Over the West.
KPAS—Pop Slover.
KMPC—Let's Talk It Over
KRKD—Do You Know?
KFOV—Varieties.
KGER—American Jewish Fr.
KFSD—Basin Street Music.
- 7:45—KECA—Sketch Henderson.
★KFWB, KFOV—Robert Arden
KPAS—Morgan Family.
★KFAC—News.
KFSG—Evangelistic Service.

- 8—KFI—Frost Warnings; Fred Waring.
KNX—Amos 'n' Andy.
★KECA, KFSD—Watch the World Go By.
KHJ, KGB, KVOE—Cresta Blanca Carnival.

- KFWB—Intermezzo.
★KMPC, KGFJ, KGER—News.
KMTR—Floyd B. Johnson.
KFAC—Evening Concert.
KPAS—Morgan Family.
KPPC—Devotional Service.
KFOV—Eyes Aloft.
- 8:05—KGER—Spanish Hour.
- 8:15—KFI—News.
KNX—Harry James Orch.
KECA, KFSD—Lum & Abner.
KMPC—Meet the Band.
KPAS—Asher & Little Jimmy
KGFJ—Kathryn Glenn.
- 8:30—KFI—Tommy Dorsey Show.
KNX—Dr. Christian.
KECA, KFSD—Manhattan at Midnight.
KMPC—O. P. A. Program.
★KFWB—News.
KPAS—Radio Gospel Hour.
KPPC—Music.
KGFJ—The Four Aces.
KFOV—Judge Gardner.
- 8:45—KMPC—I've Got Your Number
KHJ, KGB—Benny Carter Orch.
KFWB—Birth Certificate.
KPPC—Man Battle Stations.
KVOE—Let's Dance.
- 8:55★KNX—News.
- 9—KFI—Point Sublime.
★KNX—William Winter, News.
KECA, KFSD—John Freedom.
★KHJ, KGB, KVOE—News, Glenn Hardy.
KFWB—Ray Smith.
KMPC—Music Box.
★KMTR, KGFJ, KGER—News.
KPPC—Evening Concert.
KPAS—Dr. J. T. Talbot.
KPPC—Pasadena Community Playhouse.
KFSG—Useless the Janitor.
KFOV—Church of Christ.
- 9:05—KGER—Music.
- 9:15★KNX—Deane Dickason.
★KHJ, KGB, KVOE—Cal Tinney.
KFWB—Popular Orch.
KMTR—Singing Waiters.
KPPC—Civilian Defense.
KGFJ—Music.
KFSG—El Monte Foursquare.
★KFOV—News.

9:30 P.M.—KECA
"Hollywood Spotlight"
With **ERSKINE JOHNSON**
10:30 P.M.—KFI
"Inside the News"
With **JOHN BURTON**
THRIFTY DRUG STORES

- 9:30—KFI—Hollywood Theatre.
KNX—American Rhapsody.
★KECA—Erskine Johnson, Hollywood Spotlight (Thrifty).
★KHJ, KGB, KFXM, KVOE—John B. Hughes.
★KFWB, KFSG—News.
KMTR—Peggy Gilbert Orch.
KPAS—Listener's Digest.
KGFJ—Brother Tommy.
KFOV—Varieties.
KGER—Rev. Rodello.
KFSD—Edgewater Orch.
- 9:35—KFSG—El Monte Church.
- 9:45★KECA, KFSD—News.
★KHJ, KGB, KVOE—Fulton Lewis.
KFWB—Bowling Center.
KMTR—Bob Brooks.
★KFXM—Cay Tinney.
KFSG—Spirit of L.I.F.E.
KFOV—Club Del Rio.
- 10★KFI—Richfield News.
KECA—National Radio Forum
★KNX, KGFJ, KGER, KFXM—News.
KHJ, KGB, KVOE—Horace Heidt Orch.
★KMPC—T. B. Blakiston.
KFWB—Jackie Ross.
KMTR—Viennese Ensemble.
KPAS—Inspirational Hour.
KECA—Lucky Lager Dance Time.
KFOV—Club Del Rio.
KFSD—National Radio Forum
- 10:15—KFI—Starlight Souvenirs.
KNX—Mills Brothers.
★KHJ, KGB, KVOE—Paul Schubert.
KMPC—Dick Jurgens Orch.
KFWB—Max Lerner Orch.
KMTR—Santuella Ensemble.
KGFJ—B. & B. Cafe.
KFSG—El Monte Foursquare.
KFOV—Ross Ballroom.
KGER—Great Dance Bands.
KFXM—Sinfonietta.
- 10:30★KFI—Inside the News (Thrifty Drug).
KNX—Sports Headlines.
KECA, KFSD—F. Martin Or.
KHJ, KGB—Symphony.

DANCE Tonite
10:30 to 11:30 P.M.
Every Nite Except Sunday
KFWB
America's Finest Bands

- KFWB—Eastside Dance Tonite.
★KMPC, KFSG—News.
KMTR—Evan Price Orch.
KPAS—KPAS Jamboree.
KFOV—Leilani Hut.
KGER—Rev. Rodello.
KFXM—Dance Music.
KVOE—Man Battle Stations.
- 10:35—KNX—Tommy Dorsey Orch.
KFSG—El Monte Church.
- 10:45—KFI—George Olsen Orch.
KMTR, KFOV, KVOE—Music.
KMPC—Star Parade.
KGFJ—Loren Palmer.
- 10:55—KFI—Victory March.
- 11★KFI, KNX—News.
KECA—Philharmonia.
KHJ—We, the War Workers.
KFWB—Eastside Dance Tonite.
KMPC—Songs of America.
KMTR, KGFJ, KFOV—Music.
KFAC—Lucky Lager Dance Time.
KPAS—Club Alabam.
KFBG—El Monte Church.
KGB—George Bacon.
KVOE—Noble Sissle Orch.
KFSD—This Moving World.
- 11:15—KFI—Joe Reichman Orch.
KHJ—Noble Sissle Orch.
KPAS—KPAS Jamboree.
KFSG—Neighborhood Call.
KFSD—Organ.
- 11:20—KNX—Paul Neighbors Orch.
- 11:30—KNX—Masterworks.
KHJ—Dine-Dance.
KFWB—E. Kelly Orch.
KGFJ—Cowboy Trio.
★KFSG—News.
KGB, KVOE—Benny Carter Orch.
- 11:35—KFSG—Earle Williams, Organ
- 11:45★KFI, KMTR—News.
★KHJ, KGB, KVOE—Overseas Report.
- 11:55★KNX, KMPC, KFWB—News.

Buy
An Extra Copy
of
Radio Life
and
Mail It to a
Boy in Camp.

THURSDAY, JAN. 14

*Indicates News Broadcast.

HAVEN OF REST

8:00 A. M. — KHJ
TUES., THURS., SAT.
ALSO AT THIS TIME OVER
MUTUAL DON LEE SYSTEM

- 8—KFI—Johnny Murray.
KNX—Jerry Lee Songs.
★KECA—Between the Lines.
KHJ, KFXM, KVOE, KGB—Haven of Rest.
KFWB—Popular Orch.
★KMPC, KMTR, KPAS, KGFJ, KGER, KFOV—News.
KWKW—Don't Be Alarmed.
KFAC—Country Church.
KFVD—Stuart Hamblen.
KRKD—Music.
KFSD—Breakfast Club.
- 8:15—KFI—Betty and Bob.
KNX—Valiant Lady.
KECA—McNeill's Breakfast Club.
KMPC—Markets and Sports.
KMTR—Music.
KGFJ—Pastor Carl Swazy.
KGER—Mizpah.
KFOV—Firestone Foursquare.
- 8:30★KFI, KHJ, KECA, KRKD—News.
KNX—Kitty Foyle.
KPAS—Baptist Brothers.
KMPC—Unity Daily Word.
KFWB—Popular Orch.
KFAC—Music.
KFXM—Sunshine Service.
KFOV—Mr. Terlizzi.
KGB, KVOE—Yankee House Party.
- 8:35—KRKD—Music.
- 8:45—KFI—David Harum.
KNX—Aunt Jenny's Stories.
KHJ—Victor Lindlahr.
KECA—Smile in the Morning.
- ★KFWB—News.
KMTR, KGFJ—Health Talk.
KGER—Rev. Benington.
KFOV—Classified.
KFVD—Vocal Favorites.
- 9—KFI—The O'Neills.
KNX—Kate Smith.
★KHJ, KGB, KVOE, KFXM—Boake Carter.
KECA—McNeill's Breakfast Club.
★KMPC, KGFJ, KGER—News.
KFWB—Dr. Reynolds.
KMTR—Soldier's Program.
KPAS—Polly and Pat.
KWKW—Dr. Lovell.
KFAC—Classical Music.
KRKD—Sagebrush Serenade.
KFOV—Rev. Earl Ivie.
KFVD—Waltz Time.
KFSD—Traveling Cook.
- 9:05—KGER—Loey West.

"THE VOICE OF HEALTH"

DR. R. L. McMASTER
for the
McCoy Health System
Every morning—Mon. thru Fri.
KFAC at 9:15
KGFJ at 10:15

- 9:15★KFI—News; Music.
KNX—Big Sister.
★KECA, KMTR, KFVD—News.
★KHJ—Washington News.
KMPC—Eve Got Your Number
KFWB, KGFJ—Music.
KFAC—Voice of Health.
KWKW—Bulletin Board.
KFXM—Almanac; Music.
KGER—March Ahead of Time.
KFSD—Clark Dennis.
KGB—KGB Presents.
KVOE—Melodies.
- 9:20—KHJ—Women Today.
- 9:30—KFI—What's Doing.
KNX—Romance of Helen Trent.
KHJ—Norma Young.
KECA, KFSD—Breakfast at Sardi's.
KMPC—Family Bible.
★KFWB—News.
KPAS—Community Program.
KMTR—W. B. Record.
★KWKW—Burrill Wheeler.
KFAC—Music.
KGER—Radio Revival.
KFXM—Morning Matinee.
KFVD—Dr. Richardson.
KGB—Navy Band.
KVOE—Gospel Light.
- 9:45—KFI—Mary Lee Taylor.
KNX—Our Gal Sunday.

- KFWB—Bowling Center.
★KMPC, KRKD—News.
KMTR, KFVD—Music.
KWKW—Marches.
KGER—Full Gospel.
KRKD—Oh! Oh!
- 9:55—KRKD—Oh! Oh!
- 10—KFI—Standard School Broadcast.
KNX—Life Can Be Beautiful.
★KECA, KFSD—H. R. Baukhage.
★KHJ, KFXM, KGB, KVOE—Glenn Hardy, News.
KMPC—Easy Listening.
KFWB—Chef Milani.
★KPAS, KGFJ, KFOV—News.
KMTR—Pastor Egerton.
KFAC, KFVD—Serenade.
KWKW—Records.
KRKD—Turf Bulletins.
★KGER—News; Full Gospel.
- 10:15—KFI—Air Force Band.
KNX—Ma Perkins.
KHJ—Nutri Mone.
KECA—Andy and Virginia.
★KMTR, KWKW—News.
KPAS—Ray Williams.
KGFJ—Voice of Health.
KRKD—Dr. Richardson.
KGER—Kingdom Within.
KFOV—Trade Wind Tavern.
KFXM, KGB, KVOE—Ice Cubes.
KFSD—Morning Melodies.
- 10:30—KNX—Vic and Sade.
KECA—Bill's Beanery.
★KHJ, KFAC, KGB, KFXM, KVOE—News.
KFWB—Don Rose.
KPAS—Meet Priscilla Alden.
KMTR—Floyd B. Johnson.
KWKW—Forget-Me-Not.
KGFJ—Music.
KRKD—Voice of Government.
KFVD—Union Rescue Mission.
KGER—Sunshine Pastor.
KFOV—Varieties.
KFSD—The Great Melody.
- 10:35—KHJ, KGB, KVOE—Strictly Personal.
KFAC—Trading Post.
- 10:45—KFI—Dr. Kate.
KNX—The Goldbergs.
KHJ, KFXM, KGB, KVOE—Palmer House Orch.
KFAC—Music.
KFWB—Science of Mind.
KMTR—Blue Echoes.
KRKD—Midnight Mission.
KFOV—South American.
- 11—KFI—Light of the World.
KNX—Young Dr. Malone.
KECA—Hank Lawson's Knights.
KHJ—Star Parade.
KMPC—Dr. L. T. Talbot.
KFWB—Al Jarvis.
KFAC—Les Adams.
KMTR—Music.
★KPAS—Pasadena News.
KWKW—Drama of Foods.
KRKD—Musical Comedy.
★KGFJ, KFVD, KGER—News.
KFOV—Loey West.
★KFXM—Features in News.
KFSD—Ann Gibson.

KMTR	KFI	KECA	KHJ	KFVD	KPAS	KFSG	KGFJ	KFXM	KFAC	KGER	KWKW
KFSD	KMPC	KIEV	KFWB	KNX	KRKD	KPPC	KFOV	KGB	KVOE		
570	640	790	930	1020	1150	1240	1330	1390	1490		
600	710	870	980	1070	1110	1230	1280	1360	1430	1490	

- ★KGB—Cedric Foster.
★KVOE—Monitor News.
- 11:15—KFI—Lovely Women.
KNX—Joyce Jordan.
KECA, KFSD—Mystery Chef.
KHJ, KGB, KVOE—B. Elliott Orch.
KWKW—Star Parade.
KPAS—Music As You Like It.
KGFJ, KFXM—Music.
KGER—Good Neighbor.
KFOV—Belmont Foundation.
KFVD—Musical Revue.
- 11:30—KFI—Guiding Light.
KNX—We Love and Learn.
KECA—Eddie Albright.
KHJ—Sideshow.
KMPC—Curtain Calls.
★KMTR, KRKD, KFOV—News.
KWKW—Bing Crosby.
★KPAS—Pasadena Independent.
KFAC—Talk.
KGFJ—City Dwellers.
KFSD—Dancetime.
KFXM, KGB, KVOE—Mutual Goes Calling.
- 11:45—KFI—Hymns of All Churches.
KNX—Texas Rangers.
KHJ—Carnation Bouquet.
★KECA, KFSD—News.
KPAS—Waltz Time.
KFVD—Volney James.
KMPC—Melodies for Keeps.
KRKD, KGFJ, KGER—Music
KFOV—Marching Along.
- 12—KFI—Farm Reporter.
KNX—Dave Lane.
★KHJ—Broadway News.
KECA, KFSD—Three R's
KFWB—Al Jarvis.
KMPC—Rhythm Rhapsody.
KMTR—Melodies for Keeps.
KWKW—Records.
KPAS—Jumpy Wakely.
KFAC—Band Music.
KRKD—Prairie Schooner.
★KGFJ, KGB, KVOE—News.
KFVD—Editor of the Air.
★KGER—News; Music.
KFOV—Tin Pan Alley.
KFXM—Star Parade.
- 12:15—KFI—Ma Perkins.
★KNX—Bob Andersen, News.
KHJ—Rhythm Makers' Club.
KMPC, KWKW, KFOV, KFXM—News.
KFAC—I Solemnly Swear.
KGFJ—Dance Music.
KGER—Dept. of Agriculture.
KGB—Molly Morse.
- 12:30—KFI—Pepper Young's Family.
★KNX—William Winter.
KECA—Novelty Revue.
★KFWB, KFAC—News.
KMPC—Rhythm Rhapsody.
KWKW—Popular Music.
KPAS—Music.
KGER—Little Show.
KFOV—Varieties.
KFXM—Farm Front.
KGB, KVOE—Shady Valley Folks.
- KFVD—Violet Schram.
KFSD—Between the Bookends.
12:45—KFI—Right to Happiness.
KNX—Bachelor's Children.
★KECA, KPAS, KFSD—News.
KFWB—Al Jarvis.
KFAC—Music.
KGFJ—Neighborhood Call.
KGER—Listen to the Marines
KFOV—Star Parade.
KFXM—Shady Valley Folks.
- 1—KFI—Backstage Wife
KNX—Galen Drake.
KECA—Club Matinee.
KHJ, KGB, KFXM—Tom, Dick and Harry.
KMPC—Curtis H. Springer.
★KFWB—Today's War Moods.
KPAS—Music.
★KMTR, KGFJ, KFVD, KGER—News.
KFAC—Dr. Walter Raymond.
KWKW—Civic.
KRKD—Pan-American.
KFOV—Dance T. Kennedy.
KFSD—Farm & Home Hour.
KFXM—Civic Spotlight.
- 1:05—KGER—Officials on Parade.
- 1:15—KFI—Stella Dallas.
★KNX—Dick Joy, News.
KMPC—Fences and Places.
KFWB—Al Jarvis.
KMTR—Music.
KWKW—Concert Music.
KFAC, KRKD, KGFJ—Music.
KFOV—Classified.
KFVD—Moods in Music.
- 1:20★KNX—Elizabeth Bemis, News.
KGER—Blits of Hits.
- 1:30—KFI—Lorenzo Jones.
KMPC—American School.
KMTR—Twenty-Nine Palms.
KFWB—Popular Orch.
KPAS—Aircraft Reporter.
KFAC—Rev. C. N. Yates, Organ.
KFVD—Hawaiian Music.
★KRKD—News; Music.
KGER—Long Beach Band.
★KFOV—C. S. Monitor News.
KFSD—Club Matinee.
KVOE—Of Civic Interest.
- 1:45—KFI—Young Widder Brown.
KMPC—Accent on Sons.
★KFWB—News.
KMTR—Aircrafters Speaking.
KFAC—Women's Clubs.
KPAS—Concert Matinee.
KRKD—Singing Waiters.
KFOV—This Rhythmic Age.
KFSD—P. T. A.
KFVD—Vocal Varieties.
KVOE—Bridgeport Ensemble.
- 1:55★KECA, KFSD—News.
- 2—KFI—When a Girl Marries.
KNX—Housewives' Protective League.
★KHJ, KFXM, KGB, KVOE—Sheelah Carter.
KECA, KFSD—Baby Institute
KMPC—Pan-American
★KMTR, KGFJ, KGER—News.
KFWB—Hal Styles.
KPAS—Concert Matinee.
KFAC, KRKD—Music.
KWKW—Concert Matinee.
KFOV—Varieties.
KFVD—Organ Melodies.
- 2:15—KFI—Portia Faces Life.
KECA—Afternoon Roundup.
★KHJ, KFXM, KGB, KVOE—Don Lee Newsworld Theater.
KMTR—Lynn Smith.
★KWKW, KFSD—News.
KGFJ, KFOV—Civic.
KFVD—Music Box.
- 2:20—KGER—Long Beach Band.
- 2:30—KFI—Just Plain Bill.
KECA—Classic Hour.
KMPC—Interviews in News.
★KFWB, KRKD—News.
KMTR—Music.
KWKW—Waltz Music.
KGFJ—Amie Johnson.
KGER—Long Beach Band.
KFOV—Songs of the West.
KFSD—Clancy Calling.
- 2:45—KFI—Front Page Farrell.
KNX—Ben Bernie.
★KMPC, KFVD—News.
KFWB—Song of the Islands.
KPAS—Let's Play Bridge.
KRKD—South Sea Serenade.
KFSD—Little Jack Little.
- 3—KFI—Lone Journey.
★KNX—News; Music.
★KHJ, KGB, KVOE—Philip Keyne-Gordon.
KECA—Classic Hour.
KMPC—Wax Museum.
KFWB—Birth Certificates.
★KMTR, KGFJ, KGER—News.
KWKW—These Will Be Stars.
KFAC—Symphony.
KPAS—Star Parade.
KFVD—Popular Favorites.
KRKD—Santalla Ensemble.
KFOV—Half and Half.

THURSDAY Program Highlights

Morning Programs Appear in Lightface Type; Afternoon and Evening Programs in Boldface.

- Variety*
- 8:00—Johnny Murray, KFI.
- 9:00—Kate Smith, KNX.
- 9:30—Breakfast at Sardi's, KECA-KFSD.
- 10:00—Chef Milani, KFWB.
- 1:00—Club Matinee, KECA.
- 4:05—Army-Navy Games, KECA.
- 4:30—Art Baker's Notebook, KFI.
- 5:15—Hollywood Whispers, KNX.
- 6:00—Araft Music Hall, KFI.
- 6:00—Major Bowes, KNX.
- 6:30—Lever Bros. Program, KFI.
- 6:30—Stage Door Canteen, KNX.
- 6:30—Spotlight Band, KECA-KFSD.
- 7:00—Abbott and Costello, KFI.
- 7:30—The First Line, KNX.
- 7:15—Grace Fields, KECA.
- 8:00—Amos 'n' Andy, KNX.
- 8:15—Lum and Abner, KECA-KFSD.
- 8:30—Maxwell House Time, KFI.
- 9:30—Hollywood Spotlight, KECA.
- War*
- 8:30—Wings to Victory, KECA-KFSD.
- Drama*
- 6:30—Curtain, America, KHJ.
KFXM-KGB-KVOE.
- 7:30—Dark Destiny, KHJ.
- 8:15—Night Editor, KFI.
- 8:30—Death Valley Days, KNX.
- 9:00—Aldrich Family, KFI.
- 9:30—Ellery Queen, KFI.
- Outstanding Music*
- 10:00—Standard School Broadcast, KFI.
- 2:30—Classic Hour, KECA.
- 8:00—Fred Waring, KFI.
- 8:00—Evening Concert, KFAC.
- 8:15—Harry James, KNX.
- 10:00—Lucky Laxer Dance Time, KECA.
- 10:30—Eastside Dance Tonite, KFWB.
- 11:00—Philharmonia, KECA.
- Public Affairs*
- 7:30—March of Time, KFI.
- 10:00—Town Meeting of the Air, KECA-KFSD.
- 11:30—Public Affairs, KNX.
- Sports—Comment*
- 5:30—Sam Baller, KHJ.
- 10:30—Tom Hanton, KNX.

KFXM—Vocal Variety.
 KFSD—Listening Time.
 3:05—KGER—Music.
 3:15—KFI—Road of Life.
 KNX—KNX-tra; Music.
 KHJ—Rhythm Ensemble.
 KFVB, KGFJ, KRKD—Music
 KMTR, KGER—Music.
 *KPAS—News.
 KFSD—Nurses' Aid.
 KFXM—Devotional.
 KGB—KGB Presents.
 KVOE—Melodies.
 3:30—KFI—Vic and Sade.
 KNX—Your Singing Neighbor.
 KFCA—What's Doing.
 *KHJ, KVOE—Leslie Nichols,
 Seymour Korman, Arthur
 Mann.
 KFVB, KMTR, KFOX—Music
 KPAS—Juke Box Matinee.
 KWKW—Name Band.
 KGFJ—Cowboy Trio.
 *KRKD—News; Music.
 KFVD—Novelty Notes.
 KFXM—Wax Worx.
 KFSD—Victory Network.
 KGB—Schools for Victory.
 3:45—KFI—Snow Village.
 *KNX—The World Today.
 KECA—Between the Bookends
 BHJ—Bill Hay Reads the
 Bible.
 KMTR—Santalla Ensemble.
 KVOE—Bobby Sherwood Orch.
 4—KFI—Mary Marlin.
 KNX—Milton Charles, Organ.
 KECA—Music.
 *KHJ, KFXM, KGB, KVOE—
 Fulton Lewis.
 KMTR—Woman's World.
 KFAC—Christian Science.
 KMPC—Musical Headlines.
 KFVB—Popular Orch.
 KWKW—Tradewinds Tavern.
 KPAS—Juke Box Matinee.
 KGFJ—Home Hour.
 KFVD—Plano Music.
 KRKD—Toast to the Town.
 *KGER, KFOX—News.
 KFSD—On With the Dance.
 4:05—KECA—Army-Navy Games.
 4:15—KFI—Agnes White.
 *KNX—Sam Hayes, News.
 KHJ, KFXM, KGB, KVOE—
 Johnson Family.
 KMPC—Ben Sweetland.
 *KFAC, KWKW, KFVD—News
 KRKD—MovieLand Quiz.
 KGER—George Strange.
 KFOX—Varieties.
 KFSD—Civil Service.
 4:30—KFI—Art Baker's Notebook.
 KNX—Easy Aces.
 *KECA, KMPC—News.
 KHJ—Musical Matinee.
 KFVB—Varieties.
 KPAS—Don Milligan.
 KFAC—Swing Shift.
 KWKW—Girl Scouts.
 KFVD—Time.
 KRKD—Music.
 KGER—Hawthorne Four-
 square.
 KFOX—Matinee Melodies.
 KFXM—Dr. Lovell.
 KFSD—Singing Strings.
 KGB, KVOE—Confidentially
 Yours.
 4:45—KNX—Tracer of Lost Persons
 KECA—The Sea Hound.
 KHJ, KGB—Judy and Jane.
 KMPC—Needles and Spins.
 KFVB—Stuart Hamblen.
 *KRKD, KFSD—News.
 KFXM—Popular Orch.
 KVOE—Star Parade.
 *KFI—Manchester Boddy.
 KNX—Jay Burnett.
 KECA, KFSD—Unscheduled.
 *KHJ—Broadway News.
 KMPC—Music Salon.
 KFVB—Stuart Hamblen.
 KMTR—Pastor Egerton.
 KFAC—Swing Shift.
 *KWKW, KGFJ, KGER,
 KFXM—News.
 KPAS—Uncle Charlie.
 KRKD—Songs of the Saddle.
 KFVD—Evening Serenade.
 KGB—Investment Problems.
 KFOX—Sunshine Pastor.
 KVOE—Classified.
 5:05—KGER—Olga Graves.
 5:15—*KFI, KMPC, KFVD—News.
 KNX—Hollywood Whispers.
 *KECA—Alvin Wilder.
 KHJ, KFXM, KGB, KVOE—
 Superman.

KMTR—Music.
 KWKW—Marietta Myers.
 KGFJ—Pearl Harbor.
 KFSD—The Sea Hound.
 5:30—KFI—Paging John Doe.
 *KNX—Harry W. Flannery.
 KECA, KFSD—Jack Arm-
 strong.
 KHJ—Sam Balter, Sports.
 KMPC—Curtis H. Springer.
 *KMTR, KPAS—News.
 *KFAC—Whoa Bill Club.
 KWKW, KGFJ, KFVD—Music
 KRKD—Race Results.
 KGER—Sister Sylvia.
 KFOX—On the Range.
 KGB—Sacred Heart Program.
 KFXM, KVOE—Jamboree.
 5:45—*KFI—By the Way, with Bill
 Henry.
 *KNX—News, Truman Bradley.
 KECA, KFSD—Capt. Midnight
 KHJ, KGB—Jamboree.
 KMPC—Jimmy Wakely.
 KPAS—Ethel Huhler.
 KMTR—Old Age Pension.
 KFVD—Serenade.
 KRKD—Music.
 KGER—J. A. Lovell.
 5:55—*KNX—Cecil Brown, News.
 6—KFI—Kraft Music Hall.
 *KFXM—Major Bowes Amateurs
 KECA, KFSD—Hop Harrigan.
 *KHJ, KGB—Gabriel Heatter.
 KMPC—Sports Page.
 *KFVB, KFOX, KGER,
 KFXM—News.
 KPAS—Future Pianists.
 KMTR—Irwin Allen.
 KFAC, KRKD, KGFJ—Music.
 *KVOE—Orange County News.
 6:15—*KECA, KHJ, KGB, KFXM,
 KFSD, KVOE—News.
 KMPC—Table for Two.
 KFVB—Don Rose.
 KMTR—Voice of Inspiration.
 KPAS—Technocracy.
 KGER—Rev. Webber.
 KFOX—Ross Enterprise.
 6:25—KECA, KFSD—Col. Stoop-
 nagle.

Curtain, America
 6:30 P. M., KHJ, Thurs.
 ALSO AT THIS TIME
 OVER MUTUAL NETWORK

6:30—KFI—Lever Bros. Program.
 KNX—Stage Door Canteen.
 KECA, KFSD—Spotlight
 Bands.
 KHJ, KFXM, KGB, KVOE—
 Curtain, America.
 *KMPC—News.
 KFVB—Al Jarvis.
 KMTR—Income Tax.
 KPAS—Aircraft Reporter.
 *KRKD—William Parker.
 KGFJ—The Bronze Hour.
 KGER—Prophecy Speaks.
 KFOX—Hal's Memory Room.
 6:45—KMPC—I've Got Your Number
 KMTR—Aircrafters Speaking.
 KPAS—J. Frank Burke.
 KRKD—Fishing Pals.
 6:55—KECA, KFSD—Unscheduled.
 7—KFI—Abbott and Costello.
 KNX—The First Line.
 *KHJ, KVOE, KGB, KFXM—
 Raymond Clapper.
 *KECA, KFSD—Raymond
 Gram Swing.
 KMPC—War at Home.
 KFVB—Al Jarvis.
 KMTR—Dr. Clem Davies.
 KFAC—Music.
 KPAS—J. Frank Burke.
 *KRKD, KGER—News.
 KGFJ—Spanish Hour.
 KFOX—Off the Record.
 7:05—KGER—Spanish Missionary.
 7:15—KECA, KFSD—Gracie Fields.
 *KHJ, KFOX—News.
 KMPC—Neighborhood Call.
 *KPAS—Our Daily Bread.
 KRKD—Three-Quarter Time.
 KFXM—Austin King.
 KGB—March of Labor.
 KVOE—Art Kassel Orch.
 7:30—*KFI—March of Time.
 KNX—As a Matter of Fact.

KECA, KFSD—Red Ryder.
 KHJ—Dark Destiny.
 KMPC—Symphony of Melody.
 *KFVB—News.
 KPAS—Pop Stover.
 KMTR—Dr. Michelson.
 KFAC—F. B. Fagerberg.
 KRKD—Do You Know?
 KGER—American Jewish Br.
 KFXM—Lone Ranger.
 KGB—KGB Presents.
 7:45—*KNX—Frazier Hunt.
 *KFVB, KFOX—Robert Arden.
 KPAS—Morgan Family.
 *KFAC—News.
 KFSG—Almee McPherson.
 KGB—Beauty That Endures.
 KVOE—Star Parade.
 8—KFI—Frost Warnings; Fred
 Waring.
 KNX—Amos 'n' Andy.
 KHJ, KGB—Chicago Theater.
 KECA, KFSD—Watch the
 World Go By.
 *KMPC, KGFJ, KGER—News.
 KFVB—Mammy Power Commis-
 sion.
 KMTR—Fire Defense.
 KFAC—Evening Concert.
 KPAS—Morgan Family.
 KVOE—National Editorial
 Broadcast.
 8:05—KGER—Spanish Hour.
 8:15—KFI—Night Editor.
 KNX—Harry James Orch.
 KECA, KFSD—Lum & Abner.
 KMPC—Meet the Band.
 KMTR—Editor's Notebook.
 KPAS—Asher & Little Jimmy
 KGFJ—Music.
 KVOE—H. Holmes Orch.

Faith of Our Fathers
 Tonight the Old Ranger will
 tell the inspiring true story of
 that indomitable faith that
 was richly rewarded. Hear
 it on
DEATH VALLEY DAYS
 KNX 8:30-9:00 P. M.

8:30—KFI—Maxwell House Time.
 KNX—Death Valley Days.
 KECA, KFSD—Wings to Vic-
 tory.
 KMPC—America Marches On.
 *KFVB—News.
 KPAS, KFOX—P. E. Gardner.
 KMTR—Property Owners.
 KGFJ—The Four Aces.
 8:45—KMPC—I've Got Your Number
 KFVB—Birth Certificate.
 KMTR—Horsemen's Forum.
 8:55—*KNX—Dick Joy, News.
 9—KFI—Aldrich Family.
 KNX—Organ Interlude.
 *KECA—News, Pat Bishop.
 *KHJ, KFXM, KGB, KVOE—
 News, Glenn Hardy.
 KFVB—Remote.
 KMPC—Music Box.
 *KMTR, KGFJ, KGER—News.
 KPAS—Dr. L. T. Talbot.
 KFAC—Evening Concert.
 KFSD—Dance Time.
 9:05—*KNX—American Scene of
 1943.
 KGER—Night in Mexico.
 9:15—KECA—You Can't Do Busi-
 ness with Hitler.
 KHJ—Busy Money.
 KMTR—Singing Waiters.
 KGFJ—Miniature Theatre.
 KFSG—Gospel Happiness
 Boys.
 KFXM—Business with Hitler.
 KVOE—Let's Dance.
 KFSD—Gus Arnheim Orch.
 KGB—Chico Marx Orch.
 9:50—KFI—Ellory Queen.
 KNX—Meet Corliss Archer.
 *KECA—Erskine Johnson.
 *KHJ, KFVB, KFSG—News.
 KMTR—Peggy Gilbert's Orch.
 KPAS—Listener's Digest.
 KGFJ—Music.

9:30 P.M.—KECA
"Hollywood Spotlight"
 With **ERSKINE JOHNSON**
10:30 P.M.—KFI
"Inside the News"
 With **JOHN BURTON**
THRIFTY DRUG STORES

KFXM, KGB, KVOE—Jan
 Garber Orch.
 KFSD—Concert Classics.
 9:35—KFSG—Silver Band.
 9:45—*KECA, KFSD—News.
 *KHJ, KFXM, KGB, KVOE—
 Fulton Lewis.
 KFVB—Bowling Center.
 KMTR, KFOX—Music.
 10—KECA, KFSD—Town Meeting
 of the Air.
 *KFI—Richfield News.
 *KNX, KGFJ, KGER—News.
 KHJ, KGB, KVOE—Herbie
 Holmes Orch.
 *KMPC—T. B. Blakiston.
 KFVB—Star Parade.
 KPAS—Voice of Calvary.
 KMTR—Viennese Ensemble.
 KFAC—Lucky Lager Dance
 Time.
 KFSG—Esther Stuart.
 KFXM—Sinfonietta.
 10:10—KGER—Rev. Hauff.
 10:15—KFI—Unscheduled.
 KNX—Pepper Boys.
 *KHJ, KGB, KVOE—Paul
 Schubert.
 KMPC, KFVB—Pop. Orch.
 10:30—*KFI—Inside the News.
 KNX—Sport Headlines.
 KHJ, KGB—Symphony.

DANCE
Tonite
 10:30 to 11:30 P. M.
 Every Night, Except Sunday
KFWB
 America's Finest Bands

KFVB—Eastside Dance To-
 nite.
 *KMPC, KFSG—News.
 KMTR—Evan Price Orch.
 KPAS—KPAS Jamboree.
 KFXM—Dance Orch.
 KVOE—Action on Home Front
 10:35—KNX—Tommy Dorsey Orch.
 KFSG—Music.
 10:45—KFI—George Olsen Orch.
 KMPC—Business with Hitler.
 KMTR, KGER, KVOE—Music.
 KGFJ—The Record Shop.
 KGER—Revival.
 10:55—KFI—Victory March.
 11—*KFI, KNX—News.
 KECA—Philharmonia.
 KHJ, KGB, KVOE—Noble
 Sissle Orch.
 KMPC—Songs of America.
 KFVB—Eastside Dance To-
 nite.
 KFXM, KFOX—Music.
 KPAS—Club Alabam.
 KFAC—Lucky Lager Dance
 Time.
 KGFJ—Brother Tommy.
 KFSG—Poems by P. M.
 KFSD—This Moving World.
 11:15—KFI—J. Reichman Orch.
 KPAS—KPAS Jamboree.
 KFSG—Angelus Drama Club.
 KFSD—Music.
 11:20—*KNX—Paul Neighbors Orch.
 11:30—*KNX—Public Affairs.
 KHJ—Dine-Dance.
 KFVB—Music You Want.
 KGFJ—Cowboy Trio.
 *KFSG—News; Music.
 KFSD—Organ.
 KGB, KVOE—B. Carter Orch.
 11:45—*KFI, KMTR—News.
 KNX—M. Strand Orch.
 *KHJ, KGB, KVOE—Overseas
 Report.
 11:55—*KNX, KMPC, KFVB—News.

The Question Box
 Edward R. Murrow is serving as a
 one-man information center for Amer-
 ican servicemen in England. The CBS
 London commentator has received
 hundreds of requests from American
 boys in England, as to how to spend
 their time.

For Salads or Cooking
USE SWIFT'S JEWEL OIL
 Buy War Stamps with the money you save!

FRIDAY, JAN. 15

★Indicates News Broadcast

- 8-KFI-Johnny Murray.
- KNX-Jerry Lee, Songs.
- ★KECA-Between the Lines.
- KHJ, KFSD, KFXM, KGB, KVOE-Breakfast Club.
- ★KFWB-Monitor News.
- ★KMPC-KMTR, KPAS, KGFJ, KGER, KFOX-News.
- KWKW-Don't Be Alarmed.
- KFAC-Country Church.
- KRKD-Music.
- KFVD-Stuart Hamblen.
- 8:05-KGER-Soul Patrol.
- 8:15-KFI-Betty and Bob.
- KNX-Valiant Lady.
- KECA-McNeill's Breakfast Club.
- KFWB-Popular Orch.
- KMPC-Markets and Sports.
- KMTR-Music.
- KGFJ-Pastor Carl Swazey.
- KGER-Mizpah.
- KFOX-Firestone Foursquare.
- 8:30★KFI, KHJ, KECA, KRKD-News.
- KNX-Kitty Foyle.
- KMPC-Unity Daily Word.
- KFAC-Music.
- KPAS-Haven of Rest.
- KFOX-Mr. Terlizzi.
- KFXM-Sunshine Service.
- KGB-Serenading You.
- ★KVOE-Press Conference.
- 8:35-KRKD-Music.
- KVOE-Yankee House Party.
- 8:45-KFI-David Harum.
- KNX-Aunt Jenny's Stories.
- ★KECA-Women Who Make News.
- KHJ-Victor Lindlar.
- ★KFWB-News.
- KMTR-Health Talk.
- KGFJ-Dr. Weisman.
- KGER-Rev. Bennington.
- KFOX-Classified.
- KFVD-Vocal Favorites.
- KGB-Yankee House Party.
- 9-KFI-The O'Neills.
- KNX-Kate Smith.
- ★KHJ, KGB, KFXM, KVOE-Boake Carter.
- KECA-McNeill's Breakfast Club.
- ★KMPC, KGFJ, KGER-News.
- KFWB, KFAC-Music.
- KMTR-Bible Treasury.
- KPAS-Polly and Pat.
- KWKW-Dr. Lovell.
- KRKD-Sacebrush Serenade.
- KFOX-Firebrands for Jesus.
- KFVD-Waltz Time.
- KFSD-Meet Your Neighbor.
- 9:05-KGER-Loc West.
- 9:15★KFI, KMTR, KFVD-News.
- KNX-Big Sister.
- ★KECA-News.
- KHJ-Time Out.
- KMPC-Meet Your Number
- KFWB, KGFJ-Music.
- KFAC-Voice of Health.
- KWKW-Bulletin Board.
- KGER-March Ahead of Time
- KFXM-Family Almanac.
- KFSD-Vicky Vickee.
- KGB-KGB Presents.
- KVOE-Morning Melodies.
- 9:20-KFI-Music.
- 9:30-KFI-What's Doing.
- KNX-Romance of Helen Trent.
- KHJ-Norma Young.
- KECA, KFSD-Breakfast at Sardi's.
- KMPC-Family Bible.
- ★KFWB-News.
- KFAC-Music.
- KPAS-Community Program.
- KMTR-W. B. Record.
- KWKW-Marches.
- KGER-Radio Revival.
- KFXM-Morning Matinee.
- KGB-Edgewood Arsenal Band.
- KFVD-Dr. Richardson.
- KVOE-Gospel Light.
- 9:45-KFI-Mirandy's Garden Patch.
- KNX-Our Gal Sunday.
- KFWB-Bowling Center.
- ★KMPC, KRKD-News.
- KMTR-Music.
- KWKW-Marches.
- KFVD-Here Comes Parade.
- KGER-Full Gospel.
- 9:55-KRKD-Oh! Oh!
- 10-KFI-Thilamook Kitchen.
- KNX-Life Can Be Beautiful.
- KHJ, KFXM, KGB, KVOE-News, Glenn Hardy.
- ★KECA, KFSD-Baukhage Talking.
- KMPC-Easy Listening.
- KFWB-Chef Milani.
- KMTR-Pastor Egertson.
- ★KPAS, KGFJ, KGER, KFOX-News.
- KFAC-Herbert Grant.
- KWKW-Records.
- KFVD-Morning Serenade.
- KRKD-Turf Bulletin.
- 10:05-KGER-Full Gospel.
- 10:15-KFI-Agnes White.
- KNX-Ma Perkins.

- KECA-Mirandy.
- KHJ-Nutri One.
- ★KMTR, KWKW-News.
- KPAS-Ray Williams.
- KFAC-Midmorning Serenade.
- KGFJ-Voice of Health.
- KRKD-Dr. Richardson.
- KGER-Kingdom Within.
- KFOX-Trade Winds Tavern.
- KFSD-Morning Melodies.
- KFXM, KGB, KVOE-Music Shop.
- 10:30★KFI-Art Baker, News.
- KNX-Vic and Sade.
- KECA-Bill's Beanyery.
- ★KHJ, KFAC, KFXM, KGB, KVOE-News.
- KFWB-Don Rose.
- KMTR-Floyd B. Johnson.
- KPAS-Meet Priscilla Alden.
- KWKW-Forget-Me-Not.
- KGFJ-Dance Music.
- KRKD-Voice of Government.
- KFVD-Union Rescue Mission.
- KGER-Bright Corner.
- KFOX-Varieties.
- KFSD-Great Melody.
- 10:35-KHJ, KGB-Strictly Personal.
- KVOE-Organ.
- KFXM-Trading Post.
- 10:45-KFI-Dr. Kate.
- KNX-The Goldbergs.
- KHJ, KFXM, KGB, KVOE-Theme and Variations.
- KFAC-Music.
- KFWB-Science of Mind.
- KMTR-Dr. Philip M. Lovell.
- KRKD-Midnight Mission.
- KGER-Sunshine Pastor.
- KFOX-South American.
- 11-KFI-Light of the World.
- KNX-Young Dr. Malone.
- KECA-Nancy Martin.
- KHJ-Star Parade.
- KMTR-Music.
- KMPC-Dr. Louis T. Talbot.
- KFWB-Al Jarvis.
- KWKW-Jean Sterling.
- ★KPAS-Pasadena News.
- KFAC-Les Adams.
- KRKD-Musical Comedy.
- KFOX-Sing and Swing.
- ★KGFJ, KFVD, KGER-News.
- ★KFXM-Features in News.
- KFSD-Ann Gibson.
- ★KGB-Cedric Foster.
- ★KVOE-Monitor News.
- 11:15-KFI-Lonely Women.
- KNX-Joyce Jordan.
- KECA, KFSD-Mystery Chef.
- KHJ-Market Place.
- KWKW-Star Parade.
- KPAS-Music As You Like It.
- KGFJ, KFVD-Music.
- KGER-Good Neighbor.
- KFOX-Belmont Foundation.
- KFXM, KGB, KVOE-B. Elliott Orch.
- 11:30-KFI-Guiding Light.
- KNX-We Love and Learn.
- KECA-Sideshow.
- KHJ-Eddie Albright.
- KMPC-Curtain Calls.
- ★KPAS-Pasadena Independent.
- ★KMTR, KRKD, KFOX-News.
- KFAC-Talk.
- KWKW-Bing Crosby.
- KGFJ-City Dwellers.

FRIDAY Program Highlights

Morning Programs Appear in Lightface Type; Afternoon and Evening Programs in Boldface.

Variety

8:00-Johnny Murray, KFI.
9:00-Kate Smith, KNX.
9:30-Breakfast at Sardi's, KECA-KFSD.
10:00-Chef Milani, KFWB.
11:15-Market Place, KHJ.
1:00-Club Matinee, KECA.
4:30-Art Baker's Notebook, KFI
9:30-Plantation Party, KFI.
6:30-Spotlight Bands, KECA-KFSD.
7:00-People Are Funny, KFI.
7:00-Camel Caravan, KNX.
7:15-Gracie Fields, KECA.
7:30-Betty Lou and Tommy Ricks, KFI.
8:00-Amos 'n' Andy, KNX.
8:00-Kate Smith Hour, KNX.
9:00-Rudy Vallee, KFI.
9:30-Hollywood Spotlight, KECA.

War

6:15-Leon Henderson, KNX.
8:15-Our Secret Weapon, KNX.

Drama

6:30-That Brewster Boy, KNX.
7:30-Sernambie, KECA.
8:00-Lone Ranger, KHJ-KFXM-KGB-KVOE.

8:30-Phillip Morris Playhouse, KNX.
8:30-Gang Busters, KECA-KFSD.

Quiz Programs

4:15-Hollywood Blvd. Quiz, KFWB.
6:30-Quiz of Two Cities, KHJ.

Outstanding Music

10:45-Theme and Variations, KHJ-KGB-KFXM-KVOE.
2:30-Classical Hour, KECA.
3:30-Keep Singing, America, KNX.
6:00-Waltz Time, KFI.
8:00-Fred Warling, KFI.
8:00-Evening Concert, KFAC.
8:15-Dinah Shore, KECA-KFSD.
10:00-Lucky Laker Dance Time, KFAC.
10:30-Eastside Dance Tontle, KFWB.
11:15-Philharmonia, KECA.
11:30-Masterworks, KNX.

Sports-Comment

7:30-Sam Balter, KHJ.
5:00-Willie Pep vs. Allie Stolz, KHJ-KGB-KVOE.
10:00-Legion Stadium Fights, KECA-KFSD.

KMTR	KFI	KECA	KRJ	KFVD	KPIS	KFGS	KGFJ	KFXM	KFAC	KGER	KWKW
570	640	790	930	1020	1150	1240	1240	1330	1390		
600	710	870	980	1070	1110	1230	1280	1360	1430	1490	

KWKKW

1430 on your dial

The News and Music Station

- KFXM-Mutual Goes Calling.
- KFSD-Dance-time.
- 11:45-KFI-Betty Crocker.
- KNX-Texas Rangers.
- ★KECA, KFSD-News.
- KHJ-Offter-McKinley.
- KPAS-Waltz Time.
- KMTR-Volney James.
- KGFJ, KRKD, KGER-Music.
- KFOX-Marching Along.
- KFVD-Violet Schram.
- 11:50-KHJ-Music.
- 12-KFI-Farm Reporter.
- KNX-Dave Lane.
- KECA, KFSD-Three R's.
- ★KHJ-Broadway News.
- KFWB-Al Jarvis.
- KMPC-Rhythm Rhapsody.
- KMTR-Melodies for Keeps.
- KWKW-Popular Music.
- KPAS-Jimmy Wakely.
- KFAC-Band Music.
- ★KGFJ, KGER, KVOE-News.
- KRKD-Prairie Schooner.
- KFOX-Tin Pan Alley.
- KFXM-Star Parade.
- KFVD-Editor of the Air.
- 12:05-KGER-Music.

FREE GROCERIES!

Save in **CASH PRIZES!**

The HOME-MAKERS CLUB

KHJ

MON THRU FRI 12:15-12:45

for information call Fltzroy 2141

- 12:15-KFI-Ma Perkins.
- ★KNX-News, Bob Andersen.
- KHJ-Homemaker's Club.
- ★KMPC, KWKW, KFOX, KFXM-News.
- KFAC-I Solemnly Swear.
- KGFJ-Music.
- KFSD-Smart San Diego.
- 12:30-KFI-Pepper Young's Family.
- ★KNX-William Winter.
- KECA-10-2-4 Ranch.
- ★KFWB, KPAS, KFAC-News.
- KMPC-Rhythm Rhapsody.
- KWKW-Music.
- KFOX-Varieties.
- KFVD-Gospel in Song.
- KFXM-Farm Front.
- KFSD-Between the Bookends
- 12:45-KFI-Right to Happiness.

- KNX-Bachelor's Children.
- KECA, KFSD-Men of Land, Sea and Air.
- KFWB-Al Jarvis.
- KPAS-Pasadena Civic.
- KFAC-Music.
- KGFJ-U. S. Navy.
- KFVD-Violet Schram.
- KFOX-Science of Mind.
- KFXM-Shady Valley Folks.
- 1-KFI-Backstage Wife.
- KNX-Galen Drake.
- KECA-Club Matinee.
- KHJ-Hollywood Shopping News.
- KMPC-Curtis H. Springer.
- KFWB-Today's War Moods.
- KPAS-Music.
- ★KMTR, KGFJ, KFVD, KGER-News.
- KFAC-Dr. Sheldon Shepard.
- KWKW-Civie Time.
- KRKD-Pan-Americana.
- KFOX-Dance Time.
- KFXM-Civie Spottite.
- KFSD-National Farm & Home.
- 1:05-KGER-Officials on Parade.
- 1:15-KFI-Stella Dallas.
- ★KNX-News.
- KHJ, KGB, KFXM, KVOE-News.
- KMPC-Faces and Places.
- KFWB-Al Jarvis.
- KMTR, KFAC, KRKD-Music.
- KWKW-Concert Music.
- KGFJ-Meet the Band.
- KFVD-Moods in Music.
- KFOX-Classified.
- 1:20★KNX-Elizabeth Bemis.
- KGER-Bits of Hits.
- 1:30-KFI-Lorenzo Jones.
- KNX-school of the Air.
- KHJ-Fashion Communique.
- KMPC-Twenty-Nine Palms.
- KFWB-Popular Orch.
- KPAS-Aircraft Reporter.
- KMTR-Rev. C. J. Kennedy.
- KFAC-J. N. Yates, Organ.
- KFSD-Hawaiian Music.
- ★KRKD-News, Music.
- KGER-Long Beach Band.
- KFOX-Christian Science.
- KFXM, KGB-Tom, Dick and Harry.
- KFSD-Club Matinee.
- 1:45-KFI-Young Wilder Brown.
- KHJ, KGB, KFXM-Tom, Dick and Harry.
- KMPC-Master Singers.
- KMTR-Aircrafters Speaking.
- KFAC-City and County Defense Council.
- KPAS-Concert Matinee.
- KRKD-Sinclair Walters.
- KFVD-Vocal Varieties.
- KFOX-Music.
- 1:55★KECA, KFSD-News.
- 2-KFI-When a Girl Marries.
- KNX-Housewives' Protective League.
- KECA-Baby Institute.
- ★KHJ, KGB, KFXM, KVOE-Sheelah Carter.
- KMPC-Pan-Americana.
- ★KMTR, KGFJ, KGER-News.
- KFWB-Hal Styles.
- KPAS-Concert Matinee.
- KFAC-Music.
- KWKW-Concert Matinee.
- KRKD-Concert Melodies.
- KFOX-Meet the Band.
- KFSD-Organ Melodies.
- 2:15-KFI-Madam Kriete.
- KFI-Florida Face Life.
- KECA-Afternoon Roundup.
- ★KHJ, KGB, KFXM, KVOE-Don Lee Newsreel Theatre.
- KMTR-Lyman Smith.
- ★KWKW, KFSD-News.
- KGFJ, KFOX-Civie.
- KFVD-Music Box.
- 2:20-KGER-Long Beach Band.
- 2:30-KFI-Just Plain Bill.
- KECA-Classical Hour.
- KMPC-Interviews in the News.
- ★KFWB, KRKD-News.
- KMTR, KGFJ-Music.
- KFAC-L. A. City College.
- KWKW-Waltz Time.
- KGER-Long Beach Band.
- KFOX-Songs of the West.
- KHJ-Clancy Calling.
- 2:45-KFI-Front Page Farrell.
- KNX-Ben Berni.
- ★KMPC, KFVD-News.
- KFWB-Song of the Islands.
- KPAS-Let's Play Bridge.
- KRKD-South Sea Serenade.
- KFSD-Little Jack Little.
- 3-KFI-Lone Journey.
- ★KNX-News, Music.
- KECA-Classical Hour.
- ★KHJ, KGB-Phillip Keyne-Gordon.
- KMPC-Wax Museum.
- KFWB-Birth Certificate.
- ★KMTR, KGFJ, KGER-News.

- KFAC—Symphony.
- KWKW—So. American Music.
- KPAS—Star Parade.
- KRKD—Salvatore Santaella.
- KFOX—Half and Half.
- KFXM—Vocal Variety.
- KFVD—Favorites.
- KFSD—Charles Runyan.
- 3:15—KFI—Road of Life.
- KNX—KNX-tra; Music.
- KHJ—Rhythm Ensemble.
- KFWB—Popular Orch.
- KMTR, KGFJ, KRKD—Music.
- ★KFAS—News.
- EGER—Music.
- KFXM—Devotional.
- KFSD—America Calling.
- KGB—EGG Presents.
- KVOE—Star Parade.
- 3:30—KFI—Vic and Sade.
- KNX—Keep Singing, America.
- KECA—What's Doing.
- ★KHJ, KGB, KVOE—Overseas Report.
- KPAS—Juke Box Matinee.
- KMTR—Pianos.
- KWKW—Words of Life.
- KGFJ—Cowboy Trails.
- ★KRKD—News; Music.
- KFOX—Tempo of Today.
- KFXM—Wax Works.
- KFSD—Listening Time.
- KFVD—Novelty Notes.
- 3:45—KFI—Snow Village.
- KECA—Between the Bookends
- ★KNX—The World Today.
- KHJ—Bill Hay.
- KMTR—Santaella Ensemble.
- KRKD—Song-O.
- KFVD—Rumba Music.
- KFSD—Pages of Melody.
- 4—KFI—Mary Marlin.
- KNX—Second Mrs. Bartou.
- KECA—Bob Mitchell, Organ.
- ★KHJ, KFXM, KGB, KVOE—Fulton Lewis.
- KMTR—Woman's World.
- KMPC—Musical Headlines.
- KFWB—Popular Orch.
- KFAC—Christian Science.
- KPAS—Juke Box Matinee.
- KWKW—Tradewinds Tavern.
- KGFJ—Home Hour.
- KRKD—Toast to the Town.
- KFVD—Piano Music.
- ★KGER, KFOX—News.
- KFSD—Scramble.
- 4:15★KFI—News of the World.
- ★KNX—Sam, Hayes, News.
- KECA—Music.
- KHJ, KFXM, KGB, KVOE—Johnson Family.
- KMPC—Ben Sweetland.
- KFWB—Hollywood Blvd. Quiz
- ★KFAC, KWKW, KFVD—News
- KRKD—MovieLand Quiz.
- KGER—George Strange.
- KFOX—Varieties.
- 4:20—KNX—Unscheduled.
- 4:30—KFI—Art Baker's Notebook.
- KNX—Easy Aces.
- ★KECA, KMPC—News.
- KHJ—Musical Matinee.
- KFWB—Varieties.
- KPAS—Don Milligan.
- KFAC—Swing Shift.
- KWKW—Record Derby.
- KRKD—Music.
- KGER—Hawthorne Four-square.
- KFOX—Matinee Melodies.
- KFXM—Dr. Phillip Lovell.
- KFVD—Tea Time Music.
- KGB—EGG Presents.
- KFSD—Jose Bethencourt.
- 4:45—KNX—Tracer of Lost Persons
- KECA—The Sea Hound.
- KHJ, KGB—Judy and Jane.
- KMPC—Needles and Spins.
- KFWB—Stuart Hamblen.
- ★KRKD, KFSD—News.
- KFXM—Popular Orch.
- 5★KFI—Manchester Boddy.
- KNX—Jay Burnett.
- KECA, KFSD—Unscheduled.
- ★KHJ—Broadway News.
- KMPC—Tell Me a Story.
- KFWB—Stuart Hamblen.
- KMTR—Pastor Egerton.
- KFAC—Swing Shift.
- KPAS—Uncle Charlie.
- ★KWKW, KGFJ, KGER, KFXM—News.
- KRKD—Songs of the Saddle.
- KFOX—Sunshine Pastor.
- KGB—Business with Hitler.
- KFVD—Evening Serenade.

- KVOE—Classified.
- 5:05—KGER—Olga Graves.
- 5:15★KFI, KMPC, KFVD—News.
- KNX—Martha Mears, Songs.
- KECA—Twilight Tales.
- KHJ, KFXM, KGB, KVOE—Superman.
- KMTR—Herb and Dave.
- KWKW—Campus Chatter.
- KGFJ—Remember Pearl Harbor.
- KFSD—The Sea Hound.
- 5:30—KFI—Paging John Doe.
- ★KNX—Harry Flannery.
- KECA, KFSD—Jack Armstrong.
- KHJ—Sam Balter, Sports.
- KMPC—Curtis H. Springer.
- ★KMTR, KPAS—News.
- KFAC—Whoo Hill Club.
- KWKW—Records.
- KRKD—Race Results.
- KGFJ—Music.
- KFVD—90-90 Club.
- KGER—Sister Sylvia.
- KFXM, KGB, KVOE—Clisco Kid.
- 5:45—KFI—By the Way, with Bill Henry.
- ★KNX—News, Truman Bradley.
- KPCA, KFSD—Capt. Midnight
- KHJ—Strollin' Tom.
- KMPC—Jimmy Wakely.
- KMTR—Old Ace Pension.
- KPAS—Ethel Hubler.
- KGFJ—Uncle Sam Speaks.
- KFVD—Serenade.
- KRKD—Music.
- KGER—J. A. Lovell.
- 5:55★KNX—Cecil Brown, News.
- 6—KFI—Waltz Time.
- KNX—Personal Column.
- ★KHJ, KGB—Gabriel Heatter.
- KECA, KFSD—Hop Harrigan.
- KMPC—Sports Page.
- ★KFWB, KGER, KFOX, KFXM—News
- KMTR—Irwin Allen.
- KPAS—West Adams Baptist Church.
- KFAC—Music.
- KRKD—Concert Music.
- KGFJ—Italian Melodies.
- KVOE—Orange County News.
- 6:15—KNX—Leon Henderson, Questions.
- ★KECA, KHJ, KGB, KFXM, KVOE—News.
- KMPC—Table for Two.
- KFWB—Don Rose.
- KMTR—Varieties.
- KGER—Rev. Webber.
- KFOX—Ross Enterprise.
- 6:25—KECA, KFSD—Col. Stoopnagle
- 6:30—KFI—Plantation Party.
- KNX—That Brewster Boy.
- KECA, KFSD—Spotlight Bands.
- KHJ—Quiz of Two Cities.
- KFWB—Al Jarvis.
- ★KMPC—News.
- ★KPAS—Aircraft Reporter.
- ★KRKD—William Parker.
- KGFJ—Fannie Reinhart.
- KGER—Prophecy Speaks.
- KFOX—Hal's Memory Room.
- KGB—KGB Presents.
- KVOE—Dance Music.
- 6:45—KMPC—I've Got Your Number
- KMTR—Aircrafters Speaking.
- ★KPAS—J. Frank Burke.
- KRKD—Friendly Advisor.
- 6:55—KECA, KFSD—Unscheduled.
- 7—KFI—People Are Funny.
- KNX—Camel Caravan.
- ★KECA, KFSD—John Gunther.
- KHJ, KGB, KVOE—Willie Pep vs. Allie Stolz.
- KMPC—War at Home.
- KFWB—Al Jarvis.
- KFAC—Music.
- ★KPAS—J. Frank Burke.
- KMTR—Dr. Clem Davies.
- KGFJ—Spanish Hour.
- ★KRKD, KGER—News.
- KFXM—Music for Moderns.
- KFOX—Off the Record.
- 7:05—KGER—Spanish Missionary.
- 7:15—KECA, KFSD—Grace Fields.
- KMPC—O. P. A. Program.
- KRKD—Three Quarter Time.
- ★KPAS—Our Daily Bread.
- ★KFOX—News.
- KFXM—Austin King.
- KGB—March of Labor.
- 7:30—KFI—Betty Lou and Tommy Bligs.

- KECA—Scramble.
- KMPC—Concert Hall.
- ★KFWB—News.
- KMTR—Dr. Michelson.
- KPAS—Pop Stover.
- KRKD—Do You Know?
- KFOX—Varieties.

"SCRAMBLE!"

Aviation News * Drama

KECA 7:30 P.M., FRI.

Presented by
LA-NUT PEANUT BUTTER

- EGER—American Jewish Hr.
- KFSD—Your Income Tax.
- 7:45★KFWB, KFOX—Robert Arden
- KNX—Unscheduled.
- ★KFA—News.
- KPAS—Morgan Family.
- KRKD—Music.
- KFSD—Men, Machines and Victory.
- 7:55—KECA—Music.
- 8—KFI—Frost Warnings; Fred Waring.
- KNX—Amos 'n' Andy.
- ★KECA, KFSD—Watch the World Go By.
- KHJ, KFXM, KGB, KVOE—Lone Ranger.
- ★KMPC, KGFJ, KGER—News.
- KFWB—Birth Certificate.
- KMTR—Floyd B. Johnson.
- KPAS—Morgan Family.
- KFAC—Evening Concert.
- KRKD—Music.
- KFOX—Waltz Time.

- 8:05—KGER—Spanish Hour.
- 8:15★KFI—News, Bishop.
- KNX—Our Secret Weapon.
- KECA, KFSD—Dinah Shore.
- KMPC—Meet the Band.
- KFWB—Popular Orch.
- KPAS—Asher & Little Jimmy.
- KGFJ—California Engineers.
- KFOX—Man Battle Stations.
- 8:30—KFI—Road to Danger.
- KNX—Phillip Morris Playhouse
- KECA, KFSD—Gang Busters
- KHJ—Bulldog Drummond.
- KMPC—Prepare to Live.
- KRKD—Merry-Go-Roundup.
- KGFJ—The Four Aces.
- KFOX, KPAS—Judge Gardner.
- KFXM—Eyes Aloft.
- KGB, KVOE—Music Without Words.

- 8:45—KFI—Unscheduled.
- KMPC—I've Got Your Number
- KFWB—Birth Certificate.
- 9—KFI—Rudy Vallee.
- KNX—Kate Smith Hour.
- ★KECA, KGFJ, KGER—News.
- ★KHJ, KFXM, KGB, KVOE—News, Glenn Hardy.
- KFWB—Music.
- ★KMTR—News.
- KPAS—Dr. L. T. Talbot.
- KMPC—Music Box.
- KFAC—Evening Concert.
- KFOX—Church of Christ.
- KFSD—G. Arnelm Orch.
- 9:05—KGER—Abbey Lee.
- 9:15—KECA, KFWB, KGFJ—Music.
- ★KHJ, KFXM, KGB, KVOE—Cal Tinney.
- KMTR—Singing Waiters.
- ★KFOX—News.

9:30 P.M.—KECA

"Hollywood Spotlight"

With **ERSKINE JOHNSON**

10:30 P.M.—KFI

"Inside the News"

With **JOHN BURTON**

THRIFTY DRUG STORES

9:30—KFI—Uncle Sam Pr. sents.

★KHJ, KFXM, KGB, KVOE—John B. Hughes.

- ★KECA—Erskine Johnson, H'wood Spotlight (Thrifty Drug).
- KPAS—Listener's Digest.
- ★KFWB—News.
- KMTR—Peggy Gilbert Orch.
- KGFJ—Brother Tommy.
- KFOX—Major Bateson.
- KFSD—Freddy Martin Orch.
- 9:45★KECA, KFSD—News.
- ★KHJ, KGB, KFXM, KVOE—Fulton Lewis, Jr.
- KFWB—Bowling Center.
- KMTR—Bob Brooks.
- KGFJ—Music.
- KFOX—Varieties.
- 9:55★KNX—Find the Woman.

- 10★KFI—Richfield News.
- ★KNX, KGFJ, KGER—News.
- KECA—Legion Stadium Fights
- KHJ, KGB, KVOE—Benny Carter Orch.
- KFWB—J. Ross Orch.
- ★KMPC—T. B. Blakston.
- KMTR—Viennese Ensemble.
- KPAS—Pasadena Civic Auditorium.
- KFAC—Lucky Lager Dance Time.
- KRKD—Merry-Go-Roundup.
- KFOX—Club Del Rio.
- KFXM—Sinfonietta.
- KFSD—Legion Stadium Fights.
- 10:10—KGER—Aubrey Lee.
- 10:15—KFI—Civilian Defense in Action.
- KNX—Mills Brothers.
- ★KHJ, KGB, KVOE—Paul Schubert.
- KMPC—Maxie Cugat Orch.
- KFWB—Max Lerner Orch.
- KMTR—Santaella Ensemble.
- KGFJ—B. & B. Cafe.
- KFOX—Let's Be Neighbors.
- 10:30★KFI—Inside the News (Thrifty Drug).

DANCE TONITE

10:30 to 11:30 P.M.

Every Nite Except Sunday

KFWB

America's finest bands

- KNX—Tommy Dorsey Orch.
- KHJ, KGB—Symphony.
- KFWB—Eastside Dance Tonite.
- ★KMPC—News.
- KPAS—KPAS Jamboree.
- KMTR—Evan Price Orch.
- KGER—Government Varieties.
- KFOX—Lillian Hut.
- KFXM—Horace Heidt Orch
- KVOE—Star Parade.
- 10:45—KFI—George Olsen Orch.
- KMPC—Star Parade.
- KGFJ—Record Shop.
- KMTR—Music.
- KFOX—Majestic Ballroom.
- KVOE—Rhythm Time.
- 10:55—KFI—Victory March.
- 11★KFI, KNX—News.
- KECA—Penn Franklin Parade
- KHJ, KVOE—Jan Garber Orch.
- KFWB—Eastside Dance Tonite.
- KMPC—Songs of America.
- KMTR, KGFJ, KFOX—Music.
- KPAS—Club Alabam.
- KFAC—Lucky Lager Dance Time.
- KRKD—Merry-Go-Roundup.
- KGB—George Bacon.
- 11:15—KFI—J. Reichman Orch.
- KECA—Philharmonia.
- KPAS—KPAS Jamboree.
- KFSD—Organ.
- 11:20—KNX—Paul Neighbors Orch.
- 11:30—KNX—Masterworks.
- KHJ—Dine-Dance.
- KFWB—Elliott Kelly Orch.
- KGFJ—Cowboy Trio.
- KGB, KVOE—B. Carter Orch.
- 11:45★KFI, KMTR—News.
- ★KHJ, KGB, KVOE—Overseas Report.
- 11:55★KNX, KMPC, KFWB—News.

Pessimist's Corner

After seeing some pretty poor films, Milo Boulton, emcee of "We the People" concludes that screening a picture doesn't take all the trash out! And may we add that a radio show can still smell after being aired for years?

Homespun Philosophy

Claudia Morgan, star of "We Love and Learn", advises that if you let a cat out of the bag, never try to cram it back again . . . it only makes matters worse.

★★ KNX, 11:30 a.m. Mon.-Fri.

Rommel Thinks Not

Benny Goodman knows a dumb songstress who insists that America's invasion of Africa was just a publicity stunt for the new Bing Crosby-Bob Hope film, "The Road to Morocco." It could happen, at that.

SATURDAY, JAN. 16

*Indicates News Broadcast

HAVEN OF REST

8:00 A. M. — KHJ
TUES., THURS., SAT.

ALSO AT THIS TIME OVER
MUTUAL DON LEE SYSTEM

- 8 — KFI—Musical Roundup.
*KNX, KMPC, KMTR, KGFJ, KPAS, KGER, KFOX—News.
*KECA—Between the Lines.
KHJ, KFXM, KGB, KVOE—Haven of Rest.
KFWB—Pop. Orch.
KWKW—Don't Be Alarmed.
KFAC—Country Church.
KRKD—Music.
KFVD—Stuart Hamblen.
KFSO—Breakfast Club.
- 8:05 — KNX—Young People's Concert.
KGER—Soul Patrol.
- 8:15 — KFI—What's Doing.
KECA—McNeill's Breakfast Club.
KMPC—Market Report.
KMTR—Music.
KPAS—Melodie Moods.
KRKD—City Defense Council.
KGFJ—Pastor Carl Swazy.
KGER—Mizpah.
KFOX—Firestone Foursquare.
- 8:30 — KFI—Coast Guard on Parade.
*KECA, KHJ, KRKD—News.
KMPC—Broadway Bandwagon.
KPAS—KPAS Presents.
KFAC—Music.
KFOX—Varieties.
KFWB—Sunshine Service.
KGB—Family Circle.
KVOE—Army Band.
- 8:35 — KRKD—Music.
- 8:45 — KECA—Smile in the Morning.
KHJ—Junior Army.
*KFWB—News.
KFAC—County Medical Assn.
KGFJ—Dr. Weisman.
KFVD—Vocal Favorites.
KFOX—Classified.
KGB—Army Band.
- 9 — KFI, KMPC, KGFJ, KGER—News.
KNX—Theater of Today.
KECA—McNeill's Breakfast Club.
KHJ, KFXM, KGB, KVOE—Dr. Mathews.
KFWB—Dr. Reynolds.
KPAS—Morning Pickup.
KMTR—Soldier's Program.
KRKD—Sagebrush Serenade.
KWKW, KFAC—Music.
KFOX—Firebrands for Jesus.
KFSO—Music by Black.
KFVD—Waltz Time.
- 9:05 — KGER—Ada S. Teeple.
- 9:15 — KFI—Consumer Tips.
KECA—Federated Churches.
*KMTR, KFVD—News.
KFWB—Salvation Army.
KMPC—Morning Pickup.
KPAS—Today's Tunes.
KWKW—Bulletin Board.
KGFJ—Light Concert.
- 9:30 — KFI—Unscheduled.
KNX—Stars Over Hollywood.
KECA, KFSO—Breakfast at Sardi's.
KHJ, KGB—Here's Music.
KMPC—Studio Party.
KFWB—Don Rose.
KPAS—Yesterday's Favorites.
KMTR—W. B. Record.
*KWKW—Burrill Wheeler.
KGFJ—Termite Topics.
KFVD—Here Comes Parade.
KGER—Radio Revival.
KFXM—Family Almanac.
KVOE—Gospel Light.
- 9:40 — KFXM—Morning Matinee.
- 9:45 — KHJ—Food for Thought.
KFWB—Bowling Center.
KMTR, KGFJ—Music.
KWKW—Marches.
*KRKD—News.
KGER—Full Gospel.
KGB—Victor Quartet.
KRKD—Oh! Oh!
- 10 — KFI—Pan American Holiday.
KNX—Columbia Country Journal.
KECA—Nick Harris.
*KHJ, KFXM, KGB, KVOE—News. Glenn Hardy.
*KMPC, KPAS, KGFJ, KFOX, KGER—News.
KFWB—Popular Orch.
KMTR—Pastor Egertson.
KWKW—Records.
KFAC—Midmorning Serenade.
KRKD—Turf Bulletins.
KFSO—National Farms & Home.
KFVD—Gospel in Song.
- 10:05 — KGER—Full Gospel.
- 10:15 — KECA—Land of the Free.

KHJ—Disc Delving with the Amplifier.
KMPC—Naomi Reynolds.
KPAS—Ray Williams.
*KMTR, KWKW—News.
KGFJ, KRKD, KFXM—Music.
KGER—Venice Foursquare.
KFOX—Trade Winds Tavern.
KGB—Neighborhood Call.
KVOE—Metodtes.

- 10:30 — KFI—On the Job.
KNX—Youth on Parade.
KECA—Washington Lunch-
eon.
*KHJ, KFWB, KFAC, KGB, KFXM, KVOE—News.
KMPC—Children's Story.
KPAS—U. S. Marines.
KMTR, KGFJ—Music.
KWKW—Cowboy Music.
KRKD—Voice of Government.
KFVD—Midmorning Serenade.
KGER—Sunshine Pastor.
KFOX—Varieties.
KFSO—Fantasy in Words and Music.
- 10:35 — KHJ, KFXM, KGB, KVOE—McAuley College Choir.
KFXM—Trading Post.
- 10:45 — KFI—The People's War.
KECA—County Medical Assn.
KPAS—Musical Varieties.
*KFWB, KFSO—News.
KFAC, KRKD—Music.
KFOX—South American.
KFXM—Teddy Powell Orch.
- 11 — KFI—Frank Black's Orch.
*KNX, KGFJ, KFVD, KGER—News.
KECA, KFSO—Metropolitan Opera.
KHJ, KFXM, KVOE—Henry Jerome Orch.
KFWB—Al Jarvis.
KMPC—Dr. L. T. Talbot.
*KPAS—Pasadena News.
KMTR, KFAC—Music.
KWKW—Lest We Forget.
KRKD—Musical Comedy.
KFOX—Sing and Swing.
- 11:05 — KNX—Of Men and Books.
- 11:15 — KWKW—Star Parade.
KPAS—Music As You Like It.
KGFJ, KFOX—Music.
KFVD—Musical Revue.
KGER—Good Neighbor.
- 11:30 — KNX—Spirit of '43.
KHJ, KFXM, KGB, KVOE—Jimmy Joy Orch.
KMPC—Norman Parade.
*KMTR, KRKD, KFOX—News.
*KPAS—Pasadena Independent.
KWKW—Bing Crosby.
KGFJ—City Dwellers.
- 11:45 — KFI—Unscheduled.
KMPC—Southland Singing.
KMTR—Volney James.
KPAS—Waltz Time.
KGFJ, KRKD—Music.
KGER—Police Interview.
KFOX—Marching Along.
KFVD—Violet Schram.
- 11:55 — KHJ—Music.
- 12 — KFI—Farm Reporter.
KNX—F. O. B. Detroit.

KMTR	KFI	KECA	KRJ	KFVD	KPAS	KFSG	KGFJ	KFXM	KFAC	KGER	KWKW
KFSO	KMPC	KIEV	KFWB	KNX	KRKD	KPPC	KFOX	KGB	KVOE		
570	640	790	930	1020	1150	1240	1330	1390			
600	710	870	980	1070	1110	1230	1280	1360	1430	1490	

NEWS BROADCASTS

Indicated by star *
in log listings.

- KECA, KFSO—Metropolitan Opera.
KFWB—Al Jarvis.
*KHJ—Broadway News.
KMPC—Rhythm Rhapsody.
KWKW—Hillbilly Music.
KPAS—J. Newton Yates.
*KGFJ, KGER—News.
KMTR—Melodies for Keeps.
KFAC—Band Music.
KFVD—Music.
KRKD—Prairie Schooner.
KFOX—Tin Pan Alley.
KFXM—Star Parade.
KGB, KVOE—Unscheduled.
- 12:10 — KGER—Music.
- 12:15 — KFI—Golden Melodies.
KHJ, KFXM—Unscheduled.
*KMPC, KWKW, KFOX—News.
KFAC—I Solemnly Swear.
KGFJ—Dance Music.
- 12:30 — KFI, KPAS—Music.
KNX—Hello from Hawaii.
KMPC—Rhythm Rhapsody.
*KFWB, KFAC—News.
KWKW—Records.
KGER—Little Show.
KFOX—Varieties.
KFVD—Violet Schram.
- 12:35 — KFI—Charles Dant Orch.
12:45 — *KFI, KPAS—News.
KFWB—Al Jarvis.
KFAC, KGER—Music.
KGFJ—Jungle Jim.
KFOX—Dick Ross.
- 1 — KFI—Matinee in Rhythm.
KNX—Methodist Choir.
KECA, KFSO—Metropolitan Opera.
*KFWB—Today's War Moods.
KFAC—Dr. Ralph Lowe.
KHJ, KGB, KVOE—Unscheduled.
*KFVD, KGFJ, KGER—News.
KMPC—Music.
KMTR—Dick Ross.
KPAS—For You and Me.
KRKD—Pan-American.
KFOX—Dance Time.
KWKW—Civic.
KFXM—Dance Parade.
KVOE—Classified.
- 1:05 — KGER—Traffic Whys.
- 1:15 — KFWB—Al Jarvis.
KMPC—Civil Service.
KGFJ—Meet the Band.
KWKW—Concert Matinee.
KGER—Little Concert.
KFOX—Classified.
KFAC, KFVD, KRKD—Music.
- 1:30 — KFI—Music of the Americas.
KNX—Unscheduled.
KHJ, KGB, KVOE—New Orleans Races.
KMPC—California Federation of Women's Clubs.
KMTR—George Hixley.
*KRKD—News, Music.
KGER—Long Beach Band.
*KFOX—Christian Science Monitor Views the News.
- 1:45 — KMPC—Musical Marathon.
*KNX—Report from London.
KHJ, KGB, KVOE—Hinah Race.
KGFJ—Through Feminine Eyes.
KRKD—Singing Waiters.
KFOX—Public Bulletin.
- 2 — KFI—Doctors at War.
KNX—Cleveland Orchestra.
KHJ, KGB, KVOE—Navy Bulletin Board.
KECA, KFSO—Roseland Ballroom Orch.
KFWB—Latin American.
KMPC—Musical Marathon.
*KMTR, KGFJ, KGER—News.
KWKW—Opera Premiere.
KFAC—Concert Matinee.
KFAC—Classical Music.
KRKD—Concert Music.
KFOX—Meet the Band.
KFVD—Popular Music.
- 2:05 — KGER—Music.
- 2:15 — KMTR—Music.
*KWKW—News.
KGFJ—Civic.
*KFOX—Music and News.
- 2:20 — KGER—Long Beach Band.
- 2:30 — KFI—Three Stars Trio.
KECA, KFSO—Unscheduled.
*KFWB, KRKD—News.
KWKW—Waltz Music.
KPAS—Saturday Symphony.
KGFJ—Music.
KGER—Long Beach Band.
- 2:45 — KFI—Alex Dreier.
KFWB—Music.
KRKD—South Sea Serenade.
- 3 — KFI—Joseph Gallicchio Orch.
KNX—Civilian Defense.
KECA—Unscheduled.
KHJ, KFXM, KGB, KVOE—Hear America Singing.
KMPC—K. L. Flatau.
KFWB—Don Rose.
KFAC—Music.
KWKW—So. American Music.
KPAS—Saturday Symphony.
- *KMTR, KRKD, KGFJ—Music.
KRKD—Salvatore Santarella.
KFOX—Half and Half.
KFVD—Popular Favorites.
KFSO—Dinner Music.
- 3:15 — KFI—Voice of the Army.
KNX—Calling Pan-America.
KHJ, KFXM, KGB, KVOE—Bowling Series.
KMPC—Foreman of Flying Y.
*KPAS—News.
KFWB, KGER—Music.
KMTR, KRKD, KGFJ—Music.
- 3:30 — KFI—Religion in the News.
KECA, KFSO—Message of Israel.
KHJ, KFXM, KGB, KVOE—Hawaii Calls.
*KFWB—News.
KPAS—Juke Box Matinee.
KMTR—Piano.
KWKW—Calvary Hour.
KGFJ—Adult Education.
- *KRKD—News, Music.
*KFOX—Music and News.
KFVD—Novelty Notes.
- 3:45 — KFI—Enjoy Yourself.
KNX—The World Today.
KFWB—Music.
KMTR—Santarella Ensemble.
KFVD—Carter Wright.
KGFJ—Cowboy Music.
- 4 — KFI—Noah Webster Says.
KNX—People's Platform.
KHJ, KFXM, KGB, KVOE—Sinfonietta.
KECA, KFSO—Sketch Henderson Music.
KFWB—USograms.
KMPC—Musical Headlines.
KMTR—Saturday Serenade.
KPAS—Juke Box Matinee.
KGER—Music.
KWKW—Travewind Tavern.
KGFJ—Home Hour.
KRKD—Toast to the Town.
KFVD—Piano.
*KGER, KFOX—News.

SATURDAY Program Highlights

Morning Programs Appear in Lightface Type; Afternoon and Evening Programs in Boldface.

Variety

- 9:30—Breakfast at Sardi's.
KECA-KFSO.
5:30—Traffic Tribunal, KFI.
6:00—Barn Dance, KFI.
6:00—Victory Belles, KNX.
6:30—Spotlight Bands, KECA-KFSO.
6:30—Can You Top This? KFI.
7:15—Saturday Bandwagon.
KHJ-KFXM-KVOE.
7:30—Grand Ole Opry, KFI.
8:30—Hobby Lobby, KNX.

War

- 10:45—People's War, KFI.
2:00—Doctors at War, KFI.
7:15—Soldiers with Wings, KNX.
8:00—Halls of Montezuma, KHJ-KFXM-KGB-KVOE.
8:45—Men, Machines, and Victory.
9:00—Over Here, KECA-KFSO.

Drama

- 9:00—Theater of Today, KNX.
9:30—Stars Over Hollywood, KNX.
5:30—Our Neighbors, KPAS.
6:00—Murder Clinic, KHJ-KGB-KFXM-KVOE.

- 8:30—Abie's Irish Rose, KFI.
9:30—Story Editor, KFI.

Quiz Programs

- 8:00—Truth or Consequences, KFI.
8:00—Thanks to the Yanks, KNX

Outstanding Music

- 11:00—Metropolitan Opera, KECA-KFSO.
12:15—Golden Melodies, KFI.
12:45—Cleveland Symphony, KNX.
5:15—Boston Symphony, KECA.
6:45—Saturday Night Serenade, KNX.
8:00—Evening Concert, KFAC.
9:00—Your Hit Parade, KNX.
10:00—Lucky Lager Dance Time, KFAC.
10:30—Eastside Dance Tante, KFWB.
11:00—Philharmonia, KECA.

Public Affairs

- 4:00—People's Platform, KNX.

Sports—Comment

- 1:30—New Orleans Races, KHJ-KGB-KVOE.
1:45—Hinleah Races, KHJ-KGB-KVOE.
7:00—Sports Newsreel, KFI.
10:30—Tom Hanlon, KNX.

- 4:15—KECA, KFSD—F. Martin Or. KMPC—We Hold These Truths. KFVB—Music. *KFAC, KWKW, KFVD—News. KRKD—Movieland Quiz. KGER—George Strange. KFOX—Varieties.
- 4:30—KFI—Bob Haymes, Dant Orch. KNX—Deeds with Words. KFVB—Blind Artists Guild. *KMPC—News. KMTR, KFAC, KRKD—Music. KWKW—Record Derby. KPAS—Musical Quiz. KFVD—Ten Time. KGER—Prophecy Speaks. KFOX—Matinee Melodies. KFXM—Novelty. KGB, KVQE—Confidentially Yours.
- 4:45—KNX—Del Courtney Orch. KECA—Little Blue Playhouse. *KHJ, KGB, KFXM—Arthur Mann. KMPC—Needles and Spins. KFVB—Stuart Hamblen. KPAS—Music. *KRKD—News. KFSD—Merry Melodies.
- 4:50—KHJ, KGB, KFXM—Arthur Ravel Orch.
- 5—KFI—Boy Scouts of America. KNX—CBS Orch. *KHJ, KGFJ, KGER, KFXM, KFSD—News. KMPC—American Hour. KFVB—Stuart Hamblen. KMTR—Pastor Egertson. KFAC—Music. KWKW—Records. KRKD—Songs of the Saddle. KFVD—Evening Serenade. KFOX—Sunshine Pastor. KGB, KVQE—American Eagle Club
- 5:05—KGER—Olga Graves.
- 5:15—KECA, KFSD—Boston Symphony Orchestra. KHJ, KMTR—Music. KFAC—M. Howard Fagan. KWKW—You Can't Do Business With Hitler. KGFJ—Remember Pearl Harbor.
- *KFVD—News. KFXM—Duke Ellington Orch.
- 5:30—KFI—Traffic Tribunal. *KNX—Harry Flannery. KHJ, KFXM, KGB, KVQE—This Is the Hour. *KMTR—News. KWKW—Records. KPAS—Our Neighbors. KRKD—Race Results. KGFJ—Music. KGER—Sister Sylvia. KFOX—On the Range. KFVB—90-90 Club
- 5:45—KFI—Charles Dant Orch. *KNX—News, Truman Bradley. KMTR—Old Age Pensions. KRKD, KGER—Music. KFVD—Serenade.
- 5:55—KNX—Sevaredi. News.
- 6—KFI—National Barn Dance. KNX—Victory Belles. KECA, KFSD—Boston Symphony. KHJ, KFXM, KGB, KVQE—Murder Clinic. KMPC—Wings for Victory. *KFVB, KGER, KFOX—News. KMTR—Irvin Allen. KPAS—Baptist Church. KGFJ—Italian Melodies. KFAC—Music. KRKD—Concert.
- 6:15—KECA, KFSD—Edward Tomlinson. KFVB—Don Rose. KMTR—Quartet. KGER—Music.

- KFOX—Ross Enterprise.
- 6:30—KFI—Can You Top This? KNX—Changing Tide. KECA, KFSD—Spotlight Bands. KHJ, KFXM, KGB, KVQE—Secret Legion. KFVB—What's Your Answer? *KMPC—News. KFAC—Gaslight Galeties. KPAS—Music. KGFJ—American Jewish Hr. KFOX—Hal's Memory Room.
- 6:45—KNX—Saturday Night Serenade. KMPC—Garden Hints. KMTR—Playground Dept. Music. *KPAS—News. KRKD—Father Vaughan. KGER—U. S. Army.
- 6:55—KECA, KFSD—Hero of the Week.
- 7—KFI—Sports Newsreel. KNX—Saturday Night Serenade. *KECA, KFSD—John Gunther.

AUSTIN STUDIOS
present
"HERO OF THE WEEK"
with John M. Kennedy
Saturday, 6:55 P. M.
KECA KFXM KFSD
BURE NETWORK

- *KHJ, KGB, KVQE—John B. Hughes. KMPC—Christian Endeavor. KFVB—Birth Certificate. KMTR—Dr. Clem Davies. KFAC—Dr. James Fifield, Jr. *KRKD, KGER—News. KGFJ—Spanish Hour. KFOX—Land of the Free. KFXM—Music for Moderns.
- 7:05—KGER—Spanish Missionary.
- 7:15—KFI—Campana Serenade. KNX—Soldiers With Wings. KECA—Lou Bring Orch. KHJ, KFXM, KVQE—Saturday Night Bowdwagon. KFVB—Rabbi Winkler. KRKD—Three Quarter Time. *KFOX—News. KGB—Keep 'Em Flying. KFI—Grand Ole Opry. KECA, KFSD—Red Ryder. KMPC—Andre Kostelanetz. *KFVB—News. KFAC—Edwin Dunning. KPAS—Pop Stover. KMTR—Dr. A. U. Michelson. KRKD—Do You Know? KFOX—Varieties. KGER—Sister Sylvia. KGB—KGB Presents.
- 7:45—KNX—Frazier Hunt. KHJ, KGB, KFXM—Shep Fields Orch. KFVB—American Sketches. KPAS—Morgan Family. *KFAC—News. KFOX—Judge Gardner. KFSG—Evangelistic. KVQE—Let's Dance.
- 8—KFI—Frost Warnings; Truth or Consequences. KNX—Thanks to the Yanks. KHJ, KFXM, KGB, KVQE—Halls of Montezuma. *KECA, KFSD—Watch the World Go By. *KMPC, KGFJ, KGER—News. KFVB—Navy in Review. KMTR—Star Parade. KPAS—Morgan Family.

 **RADIO NEWS**



WITH
Frazier Hunt
7:45 P. M.
Tues. - Thurs. - Sat.
KNX

- KFAC—Evening Concert. KFOX—Judge Gardner.
- 8:05—KGER—Spanish Hour.
- 8:15—KECA—Hotel Sherman Orch. KMPC—Lest We Forget. KFVB—Music. KMTR—Pastor Egertson. KPAS—Asher & Little Jimmy. KGFJ—Dance Music. KFOX—South American. KFSD—Safety Program.
- 8:30—KFI—Abie's Irish Rose. KNX—Hobby Lobby. *KECA, KFVB—News. KHJ—Flying Feet. KMPC—Valley Church of the Air. KMTR—Music City. KPAS—Judge Gardner. KFOX—County Barn Dance. KFXM—Ave Maria Hour. KVQE—J. Messner Orch. KFSD, KGB—Victory Network
- 8:45—KECA—Men, Machines and Victory. KFVB—Music. KGB, KVQE—Kuhn Orch. KFSD—Lou Bring Orch.
- 8:55—KNX—News, Joy.
- 9—KFI—News. KNX—Your Hit Parade. KECA, KFSD—Over Here. *KHJ, KFXM, KGB, KVQE—Glenn Hardy. News. KFVB—Victory Service Club. KMPC—Music Box. *KMTR, KGFJ, KGER—News. KPAS—Pasadena Civic. KFOX—Varieties. KECA—Evening Concert. KFSG—Radio S. S. Teacher.
- 9:05—KGER—Christian Hour.
- 9:15—KFI—Star Parade. KHJ—Utter-McKinley. KMTR—Singing Waiters. KGFJ—Dance Music. *KFOX—News. KFXM, KGB, KVQE—Jan Garber Orch.

- 9:30—KFI—Story Editor. KHJ, KFXM, KGB, KVQE—Noble Sissle Orch. *KFVB, KFSG—News. KMTR—Peggy Gilbert Orch. KPAS—Listener's Digest. KGFJ—Cowboy Music. KGER—Music. KFOX—Ross Ballroom.
- 9:45—KNX—Don't You Believe It. KMTR—Bob Brooks. KFVB—Don Rose. KFOX—Del Rio Club. KFSD—Hymns of Praise.
- 10—KFI, KNX, KGFJ, KGER, KFSD—News. KECA—Bridge to Dreamland. KHJ, KGB, KFXM, KVQE—Benny Carter Orch. KMPC—Soldiers of the Press. KFVB—Glendale Ballroom. KMTR—Viennese Eats. KFAC—Lucky Lager Dance Time. KPAS—County Barn Dance. KFSG—Chapman Family. KFOX—Varieties.
- 10:10—KGER—Daisy Comer.
- 10:15—KFI—Pasadena Civic Aud. KNX—M. Marcellino Orch. KHJ, KFXM, KGB, KVQE—H. Holmes Orch. KMPC—Vincent Lopez Orch. KFVB—Max Lerner Orch. KMTR—Santaella Ensemble. KGFJ—Cowboy Music. KFSD—Bridge to Dreamland.
- 10:30—KFI—George Olsen Orch. KNX—Tom Hanlon, Sports. KECA, KFSD—F. Martin Or. KHJ, KFXM, KGB, KVQE—Francis Spanler Orch. KFVB—Eastside Dance Tonite.
- *KMPC, KFSG—News. KPAS—KPAS Jamboree. KMTR—Evan Price Orch. KFOX—Lellani Hut.
- 10:35—KNX—Tommy Dorsey Orch. KFSG—South Gate Foursquare
- 10:45—KMPC—Todd Grant Gets the Story. KMTR—Music. KGFJ—Victory Assembly. KGER—Young People's Revival. KFOX—Majestic Ballroom.
- 10:55—KFI—Victory March.
- 11—KFI, KNX—News. KECA—Philharmonia. KHJ, KGB, KVQE—Horace Heldt Orch. KMPC—Songs of America. KFVB—Eastside Dance Tonite. KPAS—Club Alabam. KFAC—Lucky Lager Dance Time. KMTR—Music. KGFJ—Victory Assembly. KFSG—El Monte Chorolettes. KFSD—This Moving World.
- 11:05—KNX—Muzzy Marcellino Orch.
- 11:15—KFI—J. Reichman Orch. KPAS—KPAS Jamboree. KFSD—B. Clifford Orch.
- 11:20—KNX—Paul Neighbors Orch.
- 11:30—KFI—Charles LaVere. KHJ, KGB, KVQE—Benny Carter Orch. KNX—Dorothy Allen and Organ. KFVB—Musical Comedy Gems. KGFJ—Cowboy Trio. *KFSG—News. KFSD—Organ.
- 11:35—KFSG—Music.
- 11:45—KFI, KMTR—News. KHJ, KGB, KVQE—Dance Music.
- 11:55—KNX, KMPC, KFVB—News.

You're Not Kiddin'

Benny Goodman says the modern girl is like her grandmother in that she adores spinning wheels—but that she wants four of them and a spare.

★ ★ Maybe It Does

Mel Blanc, the Uncle Petie of the Tommy Riggs and Betty Lou show, has a strange superstition. He always signs his own name at the top of the script from which he will read at the broadcast, even though his name already has been placed on the script. Mel says that by signing it himself, it brings him good luck.

★ ★ KFI, 7:30 p.m. Fri.

Statistical Ear

Clifford Goldsmith is keeping a careful eye on the telephone numbers he writes into the "Aldrich Family" script. A recent letter asked, "Have Willy Marshall and his folks moved in with Homer and his?" Checking back, Cliff found that Henry had called Willy, using the number of Homer Brown's home.

★ ★ KFI, 9 p.m. Thurs.

Just Reflex Action

Joan Edwards, of "Your Hit Parade" criticized a radio comic this way: "The studio audience doesn't laugh because they're tickled with your gags. They're tickled by the whiskers on the jokes!"

For that Breathless Effect

Jean Tennyson, soprano star of the "Great Moments in Music" program, takes a daily canter in Central Park. Jean's advice to all aspiring young singers is to exercise in order to help their voices.

★ ★ KNX, 7 p.m. Wed.

MAKE YOUR GRAVY
with
GRAVY MASTER
HE'LL LIKE IT

Look for this bottle



A COMPLETE PROGRAM FINDER

Note: Programs marked with an asterisk (*) are of the contest, quiz, or offer type.
*Indicates programs of news and commentation.

Abbott and Costello..... KFI, 7 p.m. Th
Able's Irish Rose..... KFI, 8:30 p.m. Sa
Action on Home Front..... KNN, 4:30 p.m. M
Adams, Les..... KFAC, 11 a.m. M-F
African Trek..... KECA, KFSD, 8:30 a.m. Su
Albright, Eddie..... KHJ, 11:30 a.m. M-F
Album of Familiar Music..... KFI, 6:30 p.m. Su
Alden, Frisella..... KPAS, 10:30 a.m. M-Sa
Aldrich Family..... KFI, 9 p.m. Th
Atlas John Freedom..... KECA, KFSD, 9 p.m. W
Allen, Fred..... KNN, 6:30 p.m. Su
Allen, Irwin..... KMTR, 9 p.m. M-Sa
American Eagle Club..... KGB, KVOE, 5 p.m. Sa
American Forum..... KHJ, KGB, KVOE, KFXM, 5 p.m. Su
American in England..... KNN, 7 p.m. Tu
American Melody Hour..... KNN, 4:30 p.m. Tu
American Rhapsody..... KNN, 9:30 p.m. W
American Scene..... KNN, 9:05 p.m. Th
American School..... KNN, 1:30 p.m. M-F
American Sketches..... KFWD, 7:45 p.m. So
*America at War..... KHJ, KGB, KVOE, 9:45 a.m. Su
Amos 'n' Andy..... KNN, 9 p.m. M-F
Anchors Aweigh..... KHJ, 7:30 p.m. Tu
*Anderson, Bob..... KNN, 12:15 p.m. M-F
Andy and Virginia..... KMPC, 7:30 a.m. M-F
*Arden, Robert..... KFWD, 7:45 p.m. M-F
Army Hour..... KFI, 12:30 p.m. Su
Army-Navy Games..... KECA, 4:05 p.m. Th
As a Matter of Fact..... KNN, 7:30 p.m. Tu, Th
Aunt Jenny..... KNN, 8:45 a.m. M-F
Aunty, Sergeant Gene..... KNN, 3:30 p.m. Su
Baby Institute..... KECA, KFSD, 2 p.m. M-F
Bachelor's Children..... KNN, 12:45 p.m. M-F
Backstage Wife..... KFI, 1 p.m. M-F
*Baker, Art..... KFI, 4:30 p.m. M-F
*Baker, Art..... KFI, 10:30 a.m. M-F
Baker, Jack..... KECA, 11 a.m. M
Balter, Sam..... KHJ, 5:30 p.m. M-F
Bar Association..... KFAC, 12:15 p.m. Su
Barbara Brook..... KWKW, 5:30 p.m. M
Barn Dance..... KFI, 6 p.m. Sa
Battle of the Sexes..... KFI, 6 p.m. Tu
*Bauckhage Talking..... KECA, KFSD, 10 a.m. M-F
*Bemis, Elizabeth..... KNN, 1:20 p.m. M-F
*Benny, Jack..... KFI, 4 p.m. Su
Bernie, Ben..... KNN, 2:45 p.m. M-F
Better Half..... KHJ, KGB, KFXM, KVOE, 6:30 p.m. M
Betty and Bob..... KFI, 8:15 a.m. M-F
Betty Lou..... KFI, 7:30 p.m. F
*Between the Lines..... KECA, 8 a.m. M-Sa
Between Bookends..... KECA, 3:45 p.m. M-F
Bible Treasury Hour..... KMTR, 4:30 p.m. M-F
*Big Sister..... KNN, 9:15 a.m. M-F
Bill of Rights..... KMTR, 4:45 p.m. Tu
Bill Hay Reads the Bible..... KHJ, 3:45 p.m. M-F
Bill's Beanyery..... KECA, 10:30 a.m. M-F
Black, Frank..... KFI, 11 a.m. Sa
Blakinton, T. B..... KMPC, 10 p.m. M-F
Blind Artists Guild..... KFWD, 4:30 p.m. Sa
Blonde..... KNN, 7:30 p.m. M
*Boddy, Manchester..... KFI, 10:15 p.m. M
Boston Symphony..... KECA, KFSD, 5:15 p.m. Sa
Book of Books..... KFI, 8:15 a.m. Su
Bowes, Major..... KNN, 9 p.m. Th
Bowling Center..... KFWD, 9:45 a.m. M-F
Bowron, Fletcher..... KECA, 7:30 p.m. W
Boy Scouts..... KFI, 5 p.m. Sa
Breakfast at Sardi's..... KECA, KFSD, 9:30 a.m. M-Sa
Breakfast Club..... KECA, 8:15 a.m. M-Sa
*Brown, Cecil..... KWKW, 7:45 a.m. M-Sa
Buildog Drummond..... KHJ, 8:30 p.m. F
Burke, J. Frank..... KHJ, KFXM, KVOE, 5:30 p.m. M
Burnett, Jay..... KPAS, 6:45 p.m. M-F
Burns and Allen..... KNN, 5 p.m. Tu, Th, F
Burns, Bob..... KNN, 6 p.m. W
*By the Way..... KFI, 5:45 p.m. W-F
Cabagges and Kings..... KFI, 8:45 p.m. Su
Cadle Tabernacle..... KHJ, 12:30 p.m. Su
California Agriculture..... KFI, 6 a.m. Sa
*Campana Serenade..... KHJ, KFXM, KGB, KVOE, 6:30 p.m. W
Cantor, Eddie..... KNN, 3:15 p.m. Sa
Can You Top This?..... KFI, 6:30 p.m. Sa
Captain Midnight..... KECA, KFSD, 8:45 p.m. M-F
Captain Quiz..... KFI, 9 p.m. Su
Carnation Hour..... KFI, 7 p.m. M
Carnation Bouquet..... KHJ, 11:45 a.m. Tu, Th
*Carter, Honke..... KHJ, KFXM, KGB, KVOE, 9 a.m. M-F
*Carter, Sheelah..... KHJ, KFXM, KGB, KVOE, 2 p.m. M-F
Catholic Hour..... KECA, 3 p.m. Su
Cavalcade of America..... KFI, 8:30 p.m. M

Changing Tide..... KNN, 6:30 p.m. Sa
Chapel Quartet (Pierce Bros.)..... KECA, 9:45 p.m. Su
Chase & Sanborn..... KFI, 5 p.m. Su
*Chef Milano..... KFWD, 10 a.m. M-F
Chicago Round Table..... KFI, 11 a.m. Su
Chicago Theatre..... KHJ, 10 p.m. Su
Christian Science..... KFOY, 1:30 p.m. M-Sa
Church Federation Vespers..... KECA, 4 p.m. Su
Cisco Kid..... KFXM, KGB, 5:30 p.m. F
City Dwellers..... KGFJ, 11:30 a.m. M-Sa
Civilian Defense..... KNN, 10:30 a.m. Sa
*Clapper Bay..... KHJ, KFXM, KVOE, 7 p.m. M, Th
Classic Hour..... KECA, 2:29 a.m. M-F
Cleveland Orchestra..... KNN, 2 p.m. Su
*Close, Upton..... KHJ, KFXM, KVOE, 2:15 p.m. Su
Club Matinee..... KECA, 1 p.m. M-F
Coast Guard on Parade..... KFI, 8:30 a.m. Sa
Columbia Church..... KNN, 10 a.m. Su
Columbia Country Journal..... KNN, 10 a.m. Sa
Commandos..... KNN, 4 p.m. Su
*Compton, Walter..... KHJ, KGB, 9:30 a.m. M-Sa
Concert Matinee..... KWKW, 1:15 p.m. M-Sa
Confidentially Yours..... KGB, KVOE, 4:30 p.m. Tu, Th
Consumer Tips..... KFI, 9:15 a.m. Sa
Contented Hour..... KFI, 7 p.m. M
Country Spy..... KECA, KFSD, 8:30 p.m. M
Country Church of Hollywood..... KFAC, 8 a.m. Tu-Su
County Medical Assn..... KFAC, 8:45 a.m. Sa
Cresta Blanca Carnival..... KECA, 10:45 a.m. Sa
Craik, Joe..... KFWD, 6:30 p.m. Su
Cresta Blanca Carnival..... KHJ, KGB, KVOE, 8 p.m. W
*Crocker, Betty..... KNN, 8 p.m. Su
Crocker, Betty..... KFI, 11:45 a.m. F
Crosby, Bing..... KFI, 6 p.m. Th
Curtain America..... KHJ, KGB, KFXM, KVOE, 6:30 p.m. Th
Dance Time (Lucky Lager)..... KFAC, 10 p.m. M-Sa; 10:30 p.m. Su
Dance Tonic (Eastside Beer)..... KFBW, 10:30 p.m. M-Sa
Dark Destiny..... KHJ, 7:30 p.m. Tu
David Harum..... KFI, 8:45 a.m. M-F
Davidson, Bill..... KECA, 10:30 a.m. M-F
Davies, Dr. Olem..... KMTR, 7 p.m. Tu-Sa
Dear John..... KNN, 3:15 p.m. Su
Death Valley Days..... KNN, 8:30 p.m. Th
Deeds Without Words..... KFI, 8 a.m. Su
Deeds With Words..... KNN, 1:30 p.m. Sa
Detroit Bible Class..... KHJ, KGB, KVOE, 9 a.m. Su
*Dickason, Deane..... KNN, 9:15 p.m. Su, W
Dine, Dance Parade..... KHJ, 11:30 p.m., W, Th, F
Disco Delirium..... KHJ, 10:15 a.m. Sa
Doctors at War..... KFI, 2 p.m. Sa
Don't You Believe It!..... KNN, 9:45 p.m. Sa
Dorsey, Tommy..... KFI, 8:30 p.m. W
*Double or Nothing..... KHJ, KGB, KFXM, KVOE, 8:30 p.m. M
Drake, Galen..... KNN, 1 p.m. M-F
Dr. Christian..... KNN, 8:30 p.m. Su
*Dreier, Alex..... KFI, 2:45 p.m. Sa
*Dr. I. Q..... KFI, 6:30 p.m. M
Dr. Kate..... KFI, 10:45 a.m. M-F
Duffy's..... KECA, KFSD, 9 p.m. Tu
Easy Aces..... KNN, 4:30 p.m. W, Th, F
Eddy, Nelson..... KNN, 5 p.m. W
Editor's Notebook..... KMTR, 8:15 p.m. Th
Ellery Queen..... KFI, 9:30 p.m. Th
Enjoy Yourself..... KFI, 3:45 p.m. Sa
Evening Concert..... KFAC, 8 p.m. M-Sa
Eyes Jolly..... KFI, 6 p.m. M
*Eyewitness News..... KECA, 7:45 p.m. M
Faces and Places..... KMPC, 1:15 p.m. M-F
Fact Finders..... KFI, 10:30 a.m. Su
Family Bible..... KMPC, 9:30 a.m. M-F
Family Hour..... KNN, 2 p.m. Su
Farm Reporter..... KFI, 12 a.m. M-Sa
Fashion Communicque..... KHJ, 1:30 p.m. F
Federal Ace..... KGB, KVOE, 5:30 p.m. Tu
Federated Churches..... KECA, 9:15 a.m. Sa
*Felder, Jimmy..... KECA, KFSD, 8:15 p.m. Su
Fibber McGee and Molly..... KFI, 6:30 p.m. Tu
Fields, Grace..... KECA, KFSD, 7:45 p.m. M-F
Fifield, J. W..... KFAC, 7 p.m. Sa
Fighting France..... KFWD, 6:45 p.m. F
Find the Woman..... KNN, 9:55 p.m. F
Fire Defense..... KMTR, 8 p.m. Th
First Line..... KNN, 7 p.m. Th
First Nighter..... KHJ, KGB, KFXM, KVOE, 3 p.m. Su
Fitch Handwagon..... KFI, 4:30 p.m. Su
*Flannery, Harry W..... KNN, 5:30 p.m. M-Sa
Flying Feet..... KHJ, 11 a.m. Tu; 8:30 p.m. Sa
F. O. B. Detroit..... KNN, 12 p.m. Sa
Food for Thought..... KHJ, 9:45 a.m. Sa
*Foster, Cedric..... KGB, KVOE, 11 a.m. M-F
French Program..... KMTR, 2:30 p.m. Su
Front Page Farrell..... KFI, 2:45 p.m. M-F
Funnypaper Land..... KFAC, 7:30 a.m. Su
Funnypaper Lady..... KHJ, 8:30 a.m. Su
Furlough Fun..... KFI, 7:30 p.m. M
Gang Busters..... KECA, KFSD, 8:30 p.m. F
Gay Inettes Revue..... KNN, 8:30 p.m. M
Glorious Hope Hour..... KFAC, 9:30 p.m. Su
*Godwin, Earl..... KECA, KFSD, 8 a.m. Daily
Goldbergs..... KNN, 10:45 a.m. M-F
Golden Melodies..... KFI, 12:15 p.m. Sa

Good Will Hour..... KECA, KFSD, 7 p.m. Su
Grand Ole Opry..... KFI, 7:30 p.m. Sa
Grandpappy & Pals..... KECA, KFSD, 2 p.m. Su
Great Gildersteeve..... KFI, 8 p.m. Su
Great Melody..... KFSD, 10:30 a.m. M-F
Great Moments in Music..... KNN, 7 p.m. W
Guiding Light..... KFI, 11:30 a.m. M-F
*Gunter, John..... KECA, KFSD, 7 p.m. F, Sa
Halls of Montezuma..... KHJ, KFXM, KGB, KVOE, 8 p.m. Sa
Hamblen, Stuart..... KFWD, 4:45 p.m. Daily
Hancock Ensemble..... KFWD, 7:15 a.m. M-Sa
Hank the Night Watchman..... KGFJ, 11 p.m. Daily
Hankou, Tom..... KNN, 10:30 p.m. M-Sa
*Hardy, Glenn..... KHJ, KGB, KVOE, 10 a.m., 9 p.m. Daily
Harris, Nick..... KECA, 10 a.m. Sa
Haven of Rest..... KPAS, 8:30 a.m. M, W, F
KHJ, KGB, KFXM, KVOE, 8 a.m. Tu, Th, Sa
Hawaii Calls..... KHJ, KFXM, KGB, KVOE, 9:30 p.m. Sa
Hawthorne House..... KFI, 9:30 p.m. M
Hay, Bill..... KHJ, 3:45 p.m. M-F
*Hayes, Sam..... KFI, 7:45 a.m. M-Sa
*Heatter, Gabriel..... KNN, 4:15 p.m. M-F
..... KHJ, 6 p.m. M-F
..... KHJ, KGB, 3:45 p.m. Su
..... KGB, 9 p.m. M, W, F
Heidt, Horace..... KFI, 5:30 p.m. Tu
Hello, Americans..... KNN, 5 p.m. Su
Hello from Hawaii..... KNN, 12:30 p.m. Sa
Henderson, Skillet..... KECA, KFSD, 4 p.m. Sa
*Henry, Bill..... KFI, 5:45 p.m. W-F
*Hero of Week..... KECA, KFSD, 6:55 p.m. Sa
Hernit's Cave..... KMPC, 9:30 p.m. Su
*Highlights of Week's News..... KFI, 8:30 a.m. Su
*Hill, Edwin C..... KNN, 3:15 p.m. Tu
Hit Parade..... KNN, 9 p.m. Sa
Hobby Lobby..... KNN, 8:30 p.m. Su
Hodge Hat..... KFWD, 4:15 p.m. M, W, F
Hollywood Blvd Quiz..... KFWD, 4:15 p.m. M, W, F
Hollywood Collegiate Hour..... KFWD, 3:30 p.m. M, Su
Hollywood Shopping News..... KHJ, 1 p.m. F
Hollywood Showcase..... KNN, 9:30 p.m. Tu
Hollywood Theatre..... KFI, 9:30 p.m. Tu
Hollywood Whispers..... KNN, 5:15 p.m. Tu, Th
Homemakers Club..... KHJ, 12:15 p.m. M-F
Hop Harigan..... KFAC, 6 p.m. M-F
Horseman's Forum..... KMTR, 8:45 p.m. Th
Hope, Bob..... KFI, 7 p.m. Tu
Hospitality Time..... KFI, 9 a.m. Su
Hour of Charm..... KFI, 7 p.m. Su
Hour of Opera..... KMPC, 2:30 p.m. Su
Housewives' Protective League..... KNN, 2 p.m., 3 p.m. M-F
*Howe, Outney..... KNN, 9 a.m. Su
Hubler, Ethel..... KPAS, 5:45 p.m. M-F; 7 p.m. Su
*Hughes, John B..... KHJ, KGB, KVOE, 7 p.m. Su, W, Sa; 9:30 p.m. M, W, F
*Human Side of News..... KNN, 3:15 p.m. Tu
*Hunt, Frazier..... KNN, 7:45 a.m. Tu, Th, Sa
Hymns of All Churches..... KFI, 11:45 a.m. M-Th
I Hear America Sings..... KHJ, KGB, KFXM, KVOE, 3 p.m. Sa
I Love Life..... KFWD, 1:15 p.m. Tu
Income Tax..... KMTR, 6:30 p.m. Th
*Information Please..... KECA, KFSD, 8:30 p.m. Tu
Inglwood Park Concert..... KNN, 7:30 p.m. Su
Inner Sanctum Mystery..... KECA, KFSD, 6:30 p.m. Su
*Inside the News (Thrifty Drug)..... KFI, 10:30 p.m. Su-F
*Interviews in the News..... KMPC, 2:30 p.m. M-F
Invitation to Learning..... KNN, 8:30 a.m. Su
I Solemnly Swear..... KFAC, 12:15 p.m. M-F
Islands in the News..... KMPC, 7:15 p.m. W
I've Got Your Number..... KMPC, 9:15 a.m., 6:45 p.m., 8:45 p.m. M-F
Jack Armstrong..... KECA, 5:30 p.m. M-F
Jamboree..... KHJ, KFXM, KVOE, 6:30 p.m. Tu
James, Harry..... KNN, 8:15 p.m. Tu, W, Th
Jarvis, Al..... KFWD, 11 a.m. M-Sa
John Freedom..... KFWD, 6:30 p.m. M-F
Johnny Presents..... KECA, KFSD, 9 p.m. W
Johnson Family..... KFI, 8:30 p.m. Tu
*Johnson, Erskine..... KECA, 9:30 p.m. M-F
Jolson, Al..... KNN, 9 p.m. Tu
*Joy, Dick..... KNN, 1:15 p.m. M-F
Joyce Jordan..... KNN, 8:35 p.m. M, W, Th, Sa
Jully and Jane..... KHJ, KGB, 4:45 p.m. M-F
Junior Army..... KHJ, 8:45 a.m. Sa
Just Five Lines..... KHJ, KFXM, KGB, KVOE, 8 p.m. M-F
Just Plain Bill..... KFI, 2:30 p.m. M-F
*Kaltenborn, H. V..... KFI, 5 p.m. M, Tu, W
Keep Singing, America..... KNN, 3:30 p.m. M, W, F
*Keene-Gordon, Philip..... KFI, KGB, 3 p.m. M-F
Kitty Foyle..... KNN, 8:30 a.m. M-F
Kostelnitzer, Andre..... KNN, 1:30 p.m. Su
KPAS Jamboree..... KPAS, 10:30 p.m. Daily
Kraft Music Hall..... KFI, 6 p.m. Tu
Kyer, Ray..... KFI, 7 p.m. W
Labor for Victory..... KFI, 10:15 a.m. Su
Lampfighter..... KHJ, 11 p.m. M; 10:15 a.m. Sa
Land of the Free..... KNN, 10:15 a.m. Sa
Lane, Dave..... KNN, 12 a.m. M-F
*Lawton, Fleetwood (McMahan's)..... KFI, 7:15 a.m. M-Sa; KECA, 7 a.m. M-Sa

Lee, Jerry..... KNX, 8 a.m. M-F
 Legion Fights..... KECA, KFSO, 10 p.m. F
 Let's Play Bridge..... KPAS, 2:45 p.m. M-F
 Lever Bros. Program..... KFI, 6:30 p.m. Th
 ★Lewis, Fulton..... KHJ, KGB, KFXM, KVOE, 4 p.m. M-F; 9:45 p.m. M-F
 Liberal Catholic Hour..... KFAC, 9 a.m. Su
 Life Can Be Beautiful..... KXX, 10 a.m. M-F
 Light of the World..... KFI, 11 a.m. M-F
 Lights Out..... KNX, 8:30 p.m. Tu
 Lindhurb, Victor..... KHJ, 8:45 a.m. M-F
 Listener's Digest..... KPAS, 9:30 p.m. M-F
 Little Blue Playhouse..... KECA, 4:45 p.m. Sa
 Lone Journey..... KFI, 3 p.m. M-F
 "Lone Ranger"
 KHJ, KV-F, KGB, 7:30 p.m. M, W, F
 Lonely Women..... KFI, 11:15 a.m. M-F
 Looks at Books..... KFI, 1:45 p.m. Su
 Lorenzo Jones..... KFI, 1:30 p.m. M-F
 Lucky Lager Dance Time..... KFAC, 10 p.m. D
 Lam and Abner, KECA, KFSO, 8:15 p.m. M-Th
 Lutheran Gospel Hour..... KPAS, 4:30 p.m. Su
 Lutheran Hour..... KHJ, KGB, KFXM, KVOE, 1 p.m. Su
 Lux Radio Theater..... KXX, 6 p.m. M
 Major Hoople..... KECA, KFSO, 10:15 p.m. M
 Make Believe Ballroom..... KFVB, 11 a.m. M-Sa
 ★Ma Perkins..... KFI, 12:15 p.m. M-F
 KNX, 10:15 a.m. M-F
 Man Behind the Gun..... KNX, 7:30 p.m. W
 Manhattan Merry-Go-Round..... KFI, 6 p.m. Su
 Manhattan at Midnight..... KECA, KFSO, 8:30 p.m. W
 ★March of Time..... KFI, 7:30 p.m. Th
 Market Place..... KHJ, 11:15 a.m. M, W, F
 Market Reports..... KMPC, 8:15 a.m. M-Sa
 Mary Marlin..... KFI, 4 p.m. M-F
 Masterworks..... KNX, 11:30 p.m. M, W, F
 Mathews, Dr..... KHJ, KFXM, KGB, KVOE, 9 a.m. Sa
 Matinee in Rhythm..... KFI, 1 p.m. Sa
 Maxwell House Coffee Time..... KFI, 8:30 p.m. Th
 Mayor of the Town..... KNX, 6:30 p.m. W
 McCarthy, Charlie..... KFI, 5 p.m. Su
 Meet Corliss Archer..... KNX, 9:30 p.m. Th
 Meet Priscilla Alden..... KPAS, 10:30 a.m. M-F
 Melodies for Uncle Sam..... KECA, KFSO, 10:15 p.m. Su
 Men, Machines and Victory..... KECA, 8:45 p.m. Sa
 Men of Land, Sea and Air..... KECA, KFSO, 12:45 p.m. M, W, F
 Methodist Choir..... KNX, 1 p.m. Sa
 Message of Israel..... KECA, 3:30 p.m. Sa
 Metropolitan Auditions..... KECA, 3:30 p.m. Su
 Metropolitan Opera..... KECA, KFSO, 11 a.m. Sa
 Mid-afternoon Roundup..... KECA, 2:15 p.m. W-F
 Mid-morning Journal..... KFI, 10 a.m. M, W
 Midnight Mission..... KMPC, 8:30 p.m. Su
 Mirandy..... KFI, 9:45 a.m. M, W, F
 KECA, 10:15 a.m. M, W, F
 Morgan Family..... KPAS, 7:45 p.m. M-Sa
 Mr. and Mrs. North..... KFI, 9 p.m. Tu
 Mr. District Attorney..... KFI, 6:30 p.m. W
 Mr. Keen..... KNX, 4:15 p.m. W, Th, F
 Murder Clinic..... KHJ, KGB, KFXM, KVOE, 6 p.m. Sa
 Murray, Johnny..... KFI, 8 p.m. M-F
 ★Murrow, Edward R..... KNX, 3 p.m. Su
 Music Depreciation..... KHJ, KGB, KVOE, 4:30 p.m. M
 Music for Sunday..... KECA, 1:30 p.m. Su
 Music of the Americas..... KFI, 1:30 p.m. Sa
 Musical Marathon..... KMPC, 1:45 p.m. Sa
 Musical Tour..... KECA, KFSO, 2:30 p.m. Su
 Musical Tount..... KECA, 10:30 a.m. Su
 Music Hour..... KECA, 9:30 a.m. Su
 Mystery Chef..... KECA, KFSO, 11:15 a.m. M-F
 Nash, Bob..... KWKW, 12:45 p.m. Su
 National Barn Dance..... KFI, 6 p.m. Sa
 National Defense..... KMTR, 8:30 p.m. Tu
 National Farm & Home..... KFI, 8:45 a.m. M-F
 KFSO, 1 p.m. M-F
 National Radio Forum..... KECA, KFSO, 10 p.m. W
 National Vespers..... KECA, KFSO, 1 p.m. Su
 Navy Bulletin Board..... KHJ, KFXM, KGB, KVOE, 2 p.m. Sa
 Navy in Review..... KFVB, 8 p.m. Sa
 Navy School of Music..... KGB, 9:30 a.m. W
 NBC Symphony..... KFI, 2 p.m. Su
 ★Nesbitt, Norman..... KHJ, 12 o. Daily
 KHJ, 8:30 a.m., 5 p.m. M-F
 KGB, KVOE, 7 a.m. M-F
 ★News Makers..... KNX, 12 o. Su
 ★Newsreel Theatre..... KFI, 3:45 p.m. Su
 KHJ, KFXM, KGB, KVOE, 2:15 p.m. M-F
 Night Editor..... KFI, 8:15 p.m. Th
 Noah Webster Says..... KFI, 4 p.m. Sa
 Nobody's Children..... KHJ, KGB, KFXM, KVOE, 4 p.m. Su
 Nutri Mone..... KHJ, 10:15 a.m. M, W, F
 Of Men and Books..... KNX, 11:05 a.m. Sa
 Old-Fashioned Revival..... KMPC, 11 p.m. Su
 KHJ, KGB, KVOE, 6 p.m., 11 p.m. Su
 O'Neills..... KFI, 9 a.m. M-F
 One Man's Family..... KFI, 5:30 p.m. Su
 On the Job..... KFI, 10:30 a.m. Sa
 O. P. A. Rationing News..... KFI, 10:15 p.m. Sa
 Open House on the Blue..... KECA, KFSO, 12 o. M
 Otero, Emma..... KFI, 9:30 a.m. Su
 ★Our Daily Bread..... KPAS, 7:15 p.m. M-F
 Our Gal Sunday..... KNX, 9:45 a.m. M-F
 Our Morale..... KVOE, 7:15 p.m. M
 Our Neighbors..... KPAS, 5:30 p.m. Sa
 Our Secret Weapon..... KNX, 8:15 p.m. Sa
 Over Here..... KECA, KFSO, 9 p.m. Sa
 ★Overseas Report..... KHJ, KGB, KVOE, 3:30 p.m., 11:45 p.m. M-F
 Pacific Lutheran Hour..... KFVB, 9:30 p.m. Su
 Pacing John Doe..... KFI, 5:30 p.m. Th, F
 ★Packer, William..... KFKD, 6:30 p.m. M-F

Pasadena Reporting..... KHJ, 3:15 p.m. Tu
 Pau American Holiday..... KFI, 10 a.m. Sa
 Parker Family..... KFI, 7:45 p.m. Su
 Pass in Review..... KHJ, 8:30 p.m. Tu
 Pause that Refreshes..... KNX, 1:30 p.m. Su
 ★Pay Day Quiz..... KHJ, KFXM, 8 p.m. Tu
 ★Pearson, Drew..... KECA, KFSO, 5:45 p.m. Su
 People Are Funny..... KFI, 7 p.m. F
 People's Platform..... KNX, 4 p.m. Sa
 People's War..... KFI, 12:45 a.m. M-F
 Pepper Young's Family..... KFI, 12:30 p.m. M-F
 Personal Column..... KECA, 11 p.m. M-Sa
 Philharmonia..... KECA, 11 p.m. M-Sa
 Philip Morris Playhouse..... KNX, 8:30 p.m. F
 Pierre..... KMTR, 4 p.m. W
 Pilgrim Hour..... KHJ, KGB, 11 a.m. Su
 Plantation Party..... KFI, 6:30 p.m. F
 Physical Well Being..... KFI, 9:15 a.m. Su
 Point Sublime..... KFI, 9 p.m. W
 ★Polyzoides..... KHJ, KGB, 9:45 p.m. Su
 Fortia Faces Life..... KFI, 2:15 p.m. M-F
 Prepare to Live..... KMPC, 8:30 p.m. F
 ★President's Press Conference..... KHJ, KFXM, KGB, KVOE, 2 p.m. Tu
 Property Owners..... KMTR, 8:30 p.m. Th
 Public Affairs..... KNX, 11:30 p.m. Tu, Th
 Quiz Court..... KNX, 9 p.m. M
 ★Quiz Kids..... KECA, KFSO, 8:30 p.m. Su
 Quiz of Two Cities..... KHJ, 6:30 p.m. F
 Rabbi Maginn..... KHJ, KVOE, 7:15 p.m. Su
 Radio Chapel..... KVOE, 8:30 a.m. Su
 ★Radio Newsweekly..... KECA, 11:15 a.m. Su; 5:15 p.m. W
 Red Ryder..... KECA, KFSO, 7:30 p.m. Tu, Th, Sa
 Reader's Digest..... KNX, 6 p.m. Su
 Religion in the News..... KFI, 3:30 p.m. Sa
 Religious Conference..... KNX, 8:05 a.m. Su
 ★Report from London..... KNX, 1:45 p.m. Sa
 ★Reports from the Battlefield..... KFI, 3:30 p.m. Su
 Report to the Nation..... KNX, 11:15 p.m. W
 ★Richfield Reporter..... KFI, 10 p.m. Su-F
 Riggs, Tommy..... KFI, 7:30 p.m. F
 Right to Happiness..... KFI, 12:45 p.m. M-F
 Road of Life..... KFI, 3:15 p.m. M-F
 Road to Danger..... KFI, 8:30 p.m. F
 Romance of Helen Trent..... KNX, 9:30 a.m. M-F
 Romance of Highways..... KHJ, KGB, KVOE, 10:15 a.m. Su
 Sacred Heart Hour..... KMPC, 8 a.m. Su; 7 a.m. Sa
 Salt Lake Tabernacle..... KNX, 9:30 a.m. Su
 Salvation Army..... KFVB, 9:15 a.m. Sa
 Saturday Night Bandwagon..... KHJ, KFXM, KVOE, 7:15 p.m. Sa
 Saturday Night Serenade..... KNX, 6:45 p.m. Sa
 Scarborough, Opal..... KECA, 9:15 a.m. Su
 ★Schubert, Paul..... KHJ, KGB, KVOE, 10:15 p.m. M-F
 Science of Mind..... KFVB, 10:45 a.m. M-F
 Scramble..... KECA, 7:30 p.m. F
 Screen Guild Theater..... KNX, 7 p.m. M
 Sea Hound..... KECA, 4:45 p.m. M-F
 Secret Legion..... KHJ, KFXM, KGB, KVOE, 6:30 p.m. Sa
 Sergeant Gene Antry..... KNX, 3:30 p.m. Su
 Shadov..... KHJ, KGB, 2:30 p.m. Su
 ★Shirer, William..... KNX, 2:45 p.m. Su
 Shore, Dinah..... KECA, KFSO, 8:15 p.m. F
 Sideshow..... KECA, 11:30 a.m. M-F
 Simms, Ginny..... KFI, 8:30 p.m. Tu
 Sinfonietta..... KHJ, KFXM, KGB, KVOE, 4 p.m. Sa
 ★Sizing Up the News..... KHJ, KGB, KFXM, KVOE, 9:15 p.m. M, W, F
 Skelton, Ned..... KFI, 7:30 p.m. Tu
 Smile in the Morning..... KECA, 8:45 a.m. Tu, Th, Sa
 Smith, Kate..... KNX, 5 a.m. M-F; 9 p.m. F
 Smith, Lyman..... KMTR, 2:15 p.m. M-Sa
 Snow Village..... KFI, 3:45 p.m. M-F
 Soldiers of Production..... KECA, KFSO, 8 a.m. Su
 Soldiers of the Press..... KECA, 6:15 p.m. Su
 Soldiers With Wings..... KNX, 7:15 p.m. Su
 Song Shop Romance..... KECA, KFSO, 5 p.m. Su
 Songs of America..... KMPC, 11 p.m. Daily
 Songs of Faith..... KFAC, 6 a.m. Sa
 Spirit of '43..... KNX, 11:30 a.m. Sa
 Sports Page..... KMPC, 10:30 p.m. M-F
 Sports Headlines..... KNX, 10:30 p.m. M-Sa
 Sports Newsreel..... KFI, 7 p.m. Sa
 Spotlight Bands..... KECA, KFSO, 6:30 p.m. M-Sa
 Sprinker, Curtis..... KMPC, 1 p.m., 5:30 p.m., M-F
 Stage Door Canteen..... KNX, 6:30 p.m. Th
 Standard School Broadcast..... KFI, 10 a.m. Th
 Standard Symphony..... KFI, 9 p.m. Su
 Stars and Stripes in Britain..... KHJ, KGB, KVOE, 4:30 p.m. Su
 Stars from the Blue..... KECA, 4:05 p.m. Tu
 Stars Over Hollywood..... KNX, 9:30 a.m. Sa
 ★St. John, Robert..... KFI, KFI, 10 a.m. Su
 Stella Dallas..... KFI, 1:15 p.m. M-F
 Sterling, Jean..... KWKW, 11 a.m. M, W, F
 Stoopnagle..... KECA, KFSO, 6:25 p.m. M-F
 Story Editor..... KFI, 9:30 p.m. Sa
 Strictly Personal..... KHJ, KGB, 10:35 a.m. M-F
 Styles, Hal..... KFVB, 2 p.m. M-F
 Sunday Evening Club..... KFAC, 9 p.m. Su
 Superman..... KHJ, KFXM, KGB, KVOE, 5:15 p.m. M-F
 Suspense..... KNX, 6:30 p.m. Tu
 Sweetland, Ben..... KMPC, 4:15 p.m. M-F
 Sweetland, Lee..... KFI, 9:45 p.m. Su
 ★Swing, Raymond Gram..... KECA, KFSO, 7 p.m. M-Th
 Swing Shift..... KECA, 4:30 p.m. M-F
 Symphony..... KHJ, KGB, 10:30 p.m. M-F
 Symphony..... KFI, KFI, 3 p.m. M-F
 ★Take It or Leave It..... KNX, 7 p.m. Su

Taylor, Mary Lee..... KFI, 9:45 a.m. Tu, Th
 Technocracy..... KPAS, 8:15 p.m. Th
 Telephone Hour..... KFI, 9 p.m. F
 Tell Me a Story..... KMPC, 5:45 p.m. F
 Texaco Star Theatre..... KNX, 6:30 p.m. Su
 Texas Rangers..... KNX, 11:45 a.m. M-F
 Thanks to the Tanks..... KNX, 8 p.m. Sa
 Theatre of Fame..... KFWB, 9 p.m. Tu
 Theatre of Today..... KNX, 9 a.m. Sa
 Themes and Variations..... KHJ, KGB, KFXM, KVOE, 10:45 a.m. F
 These Will Be Stars..... KWKW, 4 o.m. Su, 3 p.m. Tu, Th
 This Is Our Enemy..... KHJ, KGB, 7:30 p.m. Su
 This Is the Hour..... KHJ, KFXM, KGB, KVOE, 5:30 p.m. Sa
 This Nation at War..... KECA, 10 p.m. Tu
 Thomas, John Charles..... KFI, 11:30 a.m. Su
 Thouse We Love..... KNX, 11 a.m. Su
 Three R's..... KECA, 12 o. Tu-F
 ★Three Thirds of the News..... KFI, 7:30 p.m. Tu
 Twilight Tales..... KECA, 5:15 p.m. M, F
 Tillamook Kitchen..... KFI, 11 a.m. F
 Time Out..... KHJ, 9:15 a.m. M, W, F
 Time to Smile..... KFI, 6 p.m. W
 ★Tinsley, Cal..... KHJ, KGB, KFXM, KVOE, 9:15 p.m. M, W, F
 Tom, Dick and Harry..... KHJ, KGB, 1 p.m. M-F
 ★Tomlinson, Edward..... KECA, KFSO, 6:15 p.m. Sa
 ★Tomorrow's History..... KWKW, 1:30 p.m. Su
 ★Today's War Moods..... KFVB, 1 p.m. M-Sa
 Town Meeting..... KECA, KFSO, 10 p.m. Th
 Traffic Tribunal..... KFI, 5:30 p.m. Sa
 Treasure Chest..... KFI, 5:30 p.m. Tu
 Truth or Consequences..... KFI, 8 p.m. Su
 Uncle Charlie..... KPAS, 5 p.m. M-F
 Uncle Sam Presents..... KFI, 9:30 p.m. F
 Union Rescue Mission..... KFVB, 8:30 a.m., 9 p.m., Su
 United We Sing..... KNX, 4:30 p.m. Su
 Unity Daily Word..... KMPC, 8:30 a.m. M-F
 University Explorer..... KECA, KFSO, 10 p.m. Sa, M
 Unlimited Horizons..... KFI, 11:15 p.m. Su
 Vallant Lady..... KNX, 8:15 a.m. M-F
 Vallee, Rudy..... KFI, 9 p.m. F
 Valley Church..... KMPC, 8:30 p.m. Su
 ★Vandercook, John..... KECA, KFSO, 12 o. Su
 Vic and Sade..... KFI, 3:30 p.m. M-F
 KNX, 10:30 a.m. M-F
 Victory Hour..... KECA, 2:15 p.m. Tu
 Victory Belles..... KNX, 6 p.m. Sa
 Victory March..... KFI, 10:55 p.m. M-Sa
 Victory Players..... KFAC, 6 p.m. M-Sa
 Vital to Victory..... KECA, 10:40 a.m. Su
 Voice of Calvary..... KPAS, 10 p.m. Su
 Voice of Firestone..... KFI, 5:30 p.m. Tu
 Voice of Health..... KFAC, 9:15 a.m. Su-F
 Voice of the Army..... KFI, 3:15 p.m. Sa
 Voice of Prophecy..... KMPC, 11:30 p.m. Su
 Vox Pop..... KHJ, KGB, KVOE, 9:15 p.m. Sa
 KNX, 9:30 p.m. M
 Wake Up, America..... KECA, KFSO, 12:15 p.m. Su
 Waltz Time..... KFI, 6 p.m. F
 War at Home..... KMPC, 7 p.m. M-F
 Waring, Fred..... KFI, 8 p.m. M-F
 Washington Luncheon..... KECA, 10:30 a.m. Su
 ★Watch the World Go By..... KECA, KFSO, 8 p.m. Daily
 Wax Museum..... KMPC, 3 p.m. M-F
 Wayside Theater..... KFVB, 2:30 p.m. Su
 We Believe..... KFI, 3 p.m. Su
 We Love and Learn..... KNX, 11:30 a.m. M-F
 We the War Workers..... KHJ, 11 p.m. W
 ★Weekly War Journal..... KFSO, 9 a.m. Su
 Welles, Orson..... KNX, 8:15 p.m. M
 Wesley Rad's League..... KMPC, 10 a.m. Su
 KHJ, KGB, KVOE, 8 a.m. Su
 What's Doing..... KFI, 9:30 a.m. M-Sa
 What's It All About?..... KECA, 3:30 p.m. M-F
 What's Your Answer?..... KNX, 10:30 p.m. Su
 What's Your War Job?..... KFVB, 6:30 p.m. Sa
 KECA, KFSO, 4:05 p.m. W
 ★Wheeler, Burritt..... KWKW, 9:30 a.m. M-Sa
 When a Girl Marries..... KFI, 2 p.m. M-F
 When Evening Comes..... KFI, 10:45 p.m. Su
 Whistler..... KNX, 9:30 p.m. Su
 White, Agnes..... KFI, 10:15 a.m. M, Tu, W, F
 4:15 p.m. Th
 Whoo! Bill Club..... KFAC, 5:30 p.m. M-F
 ★Wildor Alvin..... KECA, 5:15 p.m. Tu, Th
 KFI, 10:45 a.m. Su
 Wings Over Jordan..... KMPC, 5 p.m. Su
 Wings Over the West..... KFAC, 7:30 p.m. W
 Wings to Victory..... KECA, KFSO, 8:30 p.m. Th
 ★Winter, Wm..... KNX, 12:30 p.m. M-F
 KNX, 5:30 p.m. Su; 9 p.m. W
 Woman-Power..... KNX, 9:15 a.m. Su
 Woman's World (with Pierre, W.)..... KMTR, 4 p.m. M-F
 Women Today..... KHJ, 9:20 a.m. Tu, Th
 Women Who Make News..... KECA, 8:45 a.m. M, W, F
 ★World News Today..... KNX, 11:30 a.m. Su
 World Today..... KNX, 8:45 p.m. Sa
 ★World Tomorrow..... KMTR, 9:30 a.m. Su
 Yankee House Party..... KGB, KVOE, 8:30 a.m. M-F
 You Can't Stop America..... KNX, 10:45 a.m. Su
 Young, Norma..... KHJ, 9:30 a.m. M-F
 Young People's Church..... KHJ, KGB, KFXM, KVOE, 1:30 p.m. Su
 Young People's Concert..... KNX, 8:05 a.m. Su
 Young Wilder Brown..... KFI, 1:45 p.m. M-F
 Your Income Tax..... KFSO, 9 p.m. Th
 Your Sincere Neighbor..... KNX, 3:30 p.m. Th
 Youth on Parade..... KNX, 10:30 a.m. Sa

Breakfast Club

(Continued from Page 7)

of the air. He plays the part of Commentator Phineas Scoop Droop Deadline. Jack and Tom usually carry the roles of the dramatization which results when Scoop goes snooping. Ethel Harris assists with feminine parts for the Deadline bit and also is handy when the Gritty Griddle Players present their poignant travesties which bring the broadcast to a climax.

"Now for another exciting episode in our heart-warming drama of two hearts that beat in schmaltz-time . . . the story of Fanny Black, Girl Riveter. Today's episode has more charm than life on the farm, for in it we find Fanny and her boy friend, Roger, visiting at the home of Fanny's boss, J. Rooper Skoopyuk. Roger is there against his will, for he is very jealous of J. Rooper, but he just couldn't resist Fanny when she pleaded with him to come. So here they are in J. Rooper's living room, chatting about Fanny's new position and what J. Rooper intends to do for her. Let's creep up to the latticed window and peek through the ivy. Shall we?"

ROOPER: Yes, I've got plans . . . wonderful plans. I'm intendink to raise Fenny sky-high in her career.

FANNY: I'm so glad, aren't you Roger?

J. ROOPER: Oh, Roger, I'm wanting to esk you a favor. The lock on my attic door has snapped . . . and I'd like to get the door open. So if you'll be so kindly would you climb up on the roof, let yourself down in the attic, and unlock the door from the inside?

ROGER: Naw, I don't want to. . .

FANNY: Please do it, Roger. Just for me. . .

ROGER: Oh, all right. . .

SOUND: DOOR OPEN AND SLAM.

ROOPER: (LAUGH).

FANNY: What are you laughing at?

ROOPER: It's a little practical joke. I bought a lot of soap chips to enter a radio contyest, and I emptied them all in the attic. When Roger lets himself down in the attic, he'll find himself buried in soap chips.

ANNOUNCER: Will Roger be up in the chips? Tune in next week, folks.

Thus the program signs off, and you, if you have been a "Breakfast Club" listener, start the day out with a lift, on the up-beat, solid,—well, anyway, you're not grouchy! Try it to prove it, if you don't believe it.

★ ★

No Dummy

Shirley Dinsdale, mistress of the dummy, Judy Splinters, on the Eddie Cantor show says, "Of course Judy is smart! She was born on Shakespeare's birthday anniversary!"

GAGS OF THE WEEK

For the best Gags of the Week, heard over Radio and sent Radio Life, tickets will be sent winners for admission to radio broadcasts. Send your best gag selection to 1029 West Washington Boulevard, Los Angeles.

Alice Newton, 519 North Plum, Ontario, Calif.

Heard on "Breakfast at Sardi's":
Joe: Why are there more boy babies this year than girl babies?

Tom: Because girls are made of sugar and spices, and they are rationed this year.

(Tickets also to: Mrs. J. D. Elliott, 726½ East Sixth St., Long Beach, Calif.; Norman Blumberg, 147 S. Sycamore Street, Los Angeles, Calif.; M. Fraser, 2711 California Street, Huntington Park, Calif.; Mrs. C. Routley, 12003 Idaho Street, West Los Angeles, Calif.; Mrs. Olive M. Willey, 720 North Florence Street, Burbank, Calif.)

★

Mrs. Marie Stahl, 51533 Third Avenue, Los Angeles, Calif.

Heard on Red Skelton's program:
Clem: Everything happens to me. Now my chicken won't lay an egg unless I bring back an empty shell.

★

Shirley Denton, 1445½ North Bronson, Hollywood, Calif.

Heard on the Bob Hope show:
WAAC: Bob, why did you decide to come to Des Moines?

Bob: Oh, the Boy Scout in me.
WAAC: What do you mean?
Bob: Well, I scouted around, and, Oh boy!

★

Mr. George Jameson, 1823½ Montrose Street, Los Angeles, Calif.

Heard on "That Brewster Boy":
Joey: Why does an Indian wear feathers on his head.

Phil: I don't know, why?
Joey: To keep his wigwam (wig warm).

★

Mrs. John Dawson, 6810 Ajax Avenue, Bell, Calif.

Heard on Red Skelton's show:
Red: Why I knew her when she was a waitress—her slip was always showing. Now she's a truck driver and her chain is always dragging.

★

Virginia Kraemer, 1201 Alma Street, Glendale, Calif.

Heard on the Abbott and Costello show:

Mrs. Miles: How many ribs does a worm have?

Costello: I don't know.
Mrs. Miles: Well take off your coat and I'll count them.

★

Mrs. Manah R. Rice, 757 South Berendo Street, Los Angeles, Calif.

Heard on Fred Allen's program:
The metal drive took my husband away because they found he had iron in his blood.

Mrs. Routley, 12003 Idaho Street, West Los Angeles, Calif.

Heard on "Breakfast at Sardi's":
Joe: Tom, do you know why fat women don't look good in slacks?

Tom: No, why?
Joe: Too much woman and not enough slack.

★

D. W. Johnson, 1049 West 59th Street, Los Angeles, Calif.

Heard on the Bob Hope show:
Vera Vague to Skinnay Ennis: If you wrap yourself in a raccoon coat, you could rent yourself out as a pipe cleaner.

★

Edward Pasten, 644 South Sparks Street, Burbank, Calif.

Heard on the Abbott and Costello program:

Costello: Do you want to hear a smelly joke?
Abbott: Yes.

Costello: Once there was a colored boy walking down the street. A man came up and said, "Who are you named after?" The boy said, "Well, I'm named after my Father Ferda, and my Mother Eliza, so they call me Feraldiza."

★

Miss Dorothea De Pew, 1202 North Fairfax Avenue, Hollywood, Calif.

Sirs: Heard on the Abbott and Costello program:

Abbott: Why are you dressed in your bathing suit?

Costello: I was trying to get my car out of the swimming pool.

Abbott: Your swimming pool?
Costello: Yes, the government told us to pool our cars.

★

Cora Wagoner, Riverdale, Calif.

Heard on Horace Heidt's program:
Horace: There are so many pedestrians now on the streets, the automobiles are afraid to cross.

★

Bob Campbell, 159 South Western Avenue, Los Angeles, Calif.

Heard on Chase and Sanborn Show:
Charlie: What do you have in pens?
Floor Walker: Why, ink, naturally.

★

Daisy Varela, 122 East 77th Street, Los Angeles, Calif.

Heard on Abbott and Costello show:
Lou got a job in the lingerie department.

Lou: Now, Bud, you have to obey me.

Bud: What do you mean?
Lou: I'm going to be queen of the undieworld.

★

Maisie Palmer, 903 Tenth Street, Santa Monica, Calif.

Heard on Kay Kyser's show:
Ish Kabibble: The title of this play is "Anchor's Aweigh," or "Is Mrs. Anchor having fun!"

Gets Paid for Being Herself

Gracie Fields, England's Upper Bracket Entertainer, Wows 'Em With Tunes, Capers

By Evelyn Bigsby

GRACIE Fields was being interviewed in her dressing room at Radio City.

She stood in front of the wash bowl in the dressing room and peeled off a rust colored vest.

"Pardon me," she exclaimed as she stripped to the waistline and started lathering her torso with Lux. "I've a bit of mud over me from working at the picture studio all day. Do you mind if I go ahead and clean up while we talk?"

BEING HERSELF might mean, as in this instance (left), a bit of a jig to liven up the ditty.



This one frank incident epitomizes "Grycie" Fields.

There's no pretense in her.

She was once a poor girl who worked in the cotton mills in Lancashire, England. Her vibrant personality sang and joked its way into the hearts of collective England so that she became the highest paid woman (\$750,000 a year) in the British entertainment world.

Now she is in Hollywood working in pictures and doing a five minute radio program for Pall Mall cigarets five nights a week on the Blue Network. Her pay for singing a song, telling a story during those five minutes is reportedly \$2500 a week.

Gracie was in France when World War II exploded. She terminated her entertainment tour and returned to her homeland about the time of Dunkirk, then spent eight weeks singing in the English camps and war production centers.

Remainder of her time she has occupied touring Canada and the United States, raising money which she turned over to British War Relief. During 41 days in Canada, Gracie received \$250,000 which went into the relief fund which she sponsored. In fact, every cent she has garnered from the time the war started until recently when her radio program was launched has been poured into British War Relief coffers.

"Now I'm working for Gracie Fields' relief," she announced briefly.

What does Gracie do during five minutes of air time to rate \$2500? She sings songs that are plain, salty, earthy, but not dirty. Hers is the lusty Lancashire humor. In the words of her secretary, "a little bathroom, but no bedroom." Her voice, which rivals that of many grand

opera stars, brings tears to her listeners' eyes when she sings "Ave Maria" or "White Cliffs of Dover" and produces shrieks of laughter with "Walter, Walter, Lead Me to the Altar."

Gracie even melted the prunes and prisms customers at New York's Waldorf when she unabashedly released her delicious humorisms. Gowned gorgeously, she started a mock dramatic rendition of "My Hero," much hackneyed song from "Chocolate Soldier." Half way through, she turned a brace of neat cartwheels and pushed her upper plate in securely.

Now frankly 44, Gracie is hoping to extend her five minute spot on the Blue to 15 minutes, five nights a week; to work in this country until spring, when she will take a three months' vacation and go home to entertain in England.

On Friday night of the first week Gracie started broadcasting from Hollywood, a disabled man who had traveled from Argentine to reach Sawtelle for an operation and who was to undergo surgery the following week was waiting for an hour and a half to see Gracie Fields do her five minute spot and the quarter hour of extra entertainment which she liberally serves as accompaniment to each radio program.

This was his first venture into a Hollywood radio station. Gracie Fields was his choice of entertainment. As he clutched his ticket and waited for the doors to open, it became as clear as crystal why he had chosen Gracie.

Just as was said above. She's herself, and that's the kind of person everybody likes, especially when the one being herself is in the \$2500-a-week bracket.



GRACIE GIVES EVERYTHING she's got (which is plenty) to putting over a song.



Thursday: Family's Night In



LAMOUR GUESTS (top, left) on Bing Crosby's show, one of the favorite landing spots for notables, who are always made welcome by Bing's free and easy manner. Note his informal attire.

NEW YORK'S CANTEN profits from the "Stage Door Canteen" broadcast to the tune of \$2500 weekly. Director Earl McGill (left) and orchestra leader Raymond Paige in huddle.



IN CONGENIAL POSE. Members of top ranking dramatic show, "Aldrich Family." In spite of many air counterparts, this program is still tops with seasoned listeners.



HAPPIER DAYS when Meredith Willson was still on "Maxwell House" with Frank Morgan (right). Orchestra conductor Willson is now an Army captain.

REMEMBER the pre-war days when families had maids—those divine creatures who always whisked piping hot dinners onto the table every night at half past six? When Thursday night came and Hannah took her customary evening off, the family was forced to struggle over to Sam's Beanery for a bite of vittles.

Those were the days—the maid's night out and the family's too. How war has changed all of that!

Now, there are few maids. Long since, most of them have shaken the Bon Ami of the kitchen from their soles and trucked over to Lockheed. Mother mixes up her Kraft cheese and macaroni as she listens to Bing; brews her Maxwell House coffee as she anticipates hearing Snooks and the fabulous yarns of Frank Morgan.

That's what war has done. It's a permanent night out for the maid; Thursday is the family's night in—to listen to the radio.

It is taken for granted that all dyed in the wool radio fans listen to such top Thursday nighters as "Kraft Music Hall," "Maxwell House," and the "Aldrich Family."

Then, there are such other imperatives as Abbott and Costello (KFI, 7 p. m.), with the dizzy duo barging through their customary routines, quipping with guest stars, and with diminutive Connie Haines singing; Major Bowes, still unearthing amateur talent on CBS-KNX at 6 p. m.; "Stage Door Canteen," which presents a brilliant array of guest stars from New York on KNX at 6:30 p. m.; and "Death Valley Days," those unparalleled tales of the West, related dramatically on KNX at 8:30 p. m.

All of these programs are staple fare for the avid dialer. But there are other ether offerings which beautifully supplement the above mentioned shows.

How about KHJ's "Bombardier Quiz," heard at 8 p. m.? This is an audience participation program, in case you are interested in attending such a show, and has a war twist to make it timely.

Teamed with service men are contestants usually chosen from the various defense plants, supplemented with audience members. They attack a sea of enemy cruisers, bat-

It Used to Be Maid's Night Out—Now It's the Family's Time to Dial In

tleships, 'plane carriers, and destroyers and try to "sink" them during the broadcast.

Then there's Ellery Queen, and who doesn't crave a whodunit program along about Thursday night? Adventures of Ellery are related on KFI at 9:30 o'clock, just in time to put that required summit of suspense to an evening of comedy.

Perhaps the serious side of listening has been neglected during the week. What better time than Thursday could be designated to catch up on world transpirations when "March of Time" condescends its dramatic, stentorian presentation of news events? (KFI, 7:30 p. m.).

Also in the serious vein is the "Town Meeting" forum on KECA at 10 p. m. The forum considers pertinent topics, with discussion adding zestfulness to the presentation.

The other night we ran across some shows which, although off the beaten track, might interest you as much as they did us. One was KNX's "As a Matter of Fact" (heard at 7:30 p. m.) This program is cleverly conceived to reveal fallacies in accepted beliefs and was quite an eye-opener.

Then, there's beloved "Night Editor," which has been a favorite ever since the good old days when it was aired on Sunday night. Hal Burdick has such a fascinating mode of relating those city desk yarns that pack a wallop (KFI, 8:15 p. m.).

We thought some of you whose boys are at sea might like to explore a program called "The First Line," on KNX. This dramatizes headline

events and personalities of the Navy (7 p. m.).

If you are able to dial in as early as 5:15 p. m., we urge you not to overlook Jimmie Scribner in his program, "The Johnson Family." Jimmie, who is able to do about 20 voices, carries all the parts on this dramatic series. (KHJ). At 8:30, KHJ has an Army show, which originates in the various camps and details information on camp activities. The same station has started a new dramatic series titled "Dark Destiny," all about "lives foredoomed from the beginning."

Then we thought a perfect little gem of a show was one innocuously called "Changing Tides" on KNX. This turned out to be none other than the eminent announcer-producer, Ken Niles, in a quarter hour of narration. Ken does four stories for each program, and they are worth delaying bedtime to hear.

One peculiar, but fortunate thing we discovered about Thursday night was the solid logging of both KFI and KNX. By this we mean that it is possible to dial one or the other station and "stay put" for hours at a time. Perhaps these logs will convey the idea. We suggest, first, a KFI schedule:

- 6:00 p.m.—KFI, "Kraft Music Hall."
- 6:30 p.m.—KFI, Big Name Show (scheduled when Kraft cuts to a half hour).
- 7:00 p.m.—KFI, Abbott and Costello.
- 7:30 p.m.—KFI, "March of Time."
- 8:00 p.m.—KFI, Fred Waring.
- 8:30 p.m.—KFI, "Maxwell House."
- 9:00 p.m.—KFI, "Aldrich Family."

(Please Turn to Page 37)



ANGEL OF AMATEURS. Major Bowes has aided and abetted amateur talent via ether lanes for more than seven years. He is originator of amateur program idea.



IN CHARACTERISTIC POSE (above) is Hal Burdick, purveyor of the "Night Editor" series on NBC. Hal is also an author and advertising expert.

ON BEST BEHAVIOR are Abbott (left) and Costello. Keeping them on the middle course is petite Connie Haines, nightingale on their show.

ALMOST MARINE RECRUITED (below, right) was "brother" Charles Arlington, when guests at a "Bombardier Quiz" attacked him. He'll join—when his draft board says "yes."



Fast Work

Written Especially for Radio Life Magazine

By Ford Warner

★★
THERE was a dull, rumbling sound, and in the control room of KRUG the Benny Goodman record jumped back a turn or two, causing the announcer on duty to say something we won't mention here.

Effects having causes, let us trace that dull rumbling sound, which so annoyed the young man in the control room. A glance at KRUG's main lobby brings the answer. Slicker Smith, popular and prosperous salesman of the station, has just arrived at top speed, trailing cigar smoke far behind, just like the wake of a destroyer.

Slicker is headed not for the lobby, however, but through it. For when important business calls, it is not the moment to dally with the switchboard girl. No, he is headed directly for the program director's office. That office at the end of the corridor, on which is printed in gold letters, "J. STANLEY BARKFORD—PROGRAM DIRECTOR."

Pushing up to the door, he opens it without knocking. "Listen, Jerk, get goin'. I got ten o'clock sold—they'll go fifty-two weeks if they like the program you're goin' to make up."

This remark caused J. Stanley Barkford to cease his occupation of alternately tearing his hair, looking at Sunday's schedule, and then tearing his hair again. An almost happy expression crept onto his careworn face.

"You mean you've actually sold a new account?"

Slicker tapped his cigar ashes on the floor. "Certainly—the only thing is, it's gotta be different, see. I don't know what they want, but it's gotta be DIFFERENT." Barkford swung on his heel, and glanced at the clock behind him. Twenty minutes to ten.

"But I can't do that in twenty minutes."

"Listen, you wanted new accounts, didn't you? Well, here you are. I'll write the commercials, even. All you have to do is just think up a different program, it's gotta be different, that's all—different." And Slicker knocked out the ashes again.

"If you'd rather I asked the boss . . ." he began.

"No," said Barkford. "I'll think of something."

In the silence that followed, a knock sounded on the door. Both men stared at each other. No one who was a mere visitor at KRUG would dare knock on the program director's door without first having the front office phone him. On the other hand, no one who worked at the station would think of knocking. After a short silence, the door opened, re-



"I'm the new announcer," he said. "I haven't actually worked before, but I'm sure I can do it. Anyway, I'm 4F."

vealing a strange face. The face was surrounded by personality, and stretching away to the south was a green suit with purple checks. A resonant, boomy voice asked for Mr. Barkford.

"The boss told me to see you" he added. "I'm the new announcer—I start on the board at ten." Barkford looked him over with restrained enthusiasm. "Let's get this straight. Have you ever worked control?"

"Not actually worked, but I . . . well, I've watched them different times. You just turn switches; I'm sure I can do it. Anyway, I'm 4F, and the boss said . . ."

"Never mind that," said the program director. "Get in that control room, but fast. Watch closely. I'll announce from the studio at ten, you'll just have to keep the volume steady and sling a few transcriptions. We'll break you in easy."

Having thus spoken, J. Stanley went at once to work, grabbing the transcription file, a typewriter, and a piece of paper. Slicker Smith, his cigar drooping, was writing a beautiful but unreadable commercial in his famous handwriting, which even he usually couldn't read.

When the hands of the clock pointed to 9:57, the two executives rose as one man, and wordlessly headed for the control room.

There, they found the news broadcast in progress. Slicker slammed the door. Barkford shouted to him to be quiet. Slicker shouted back that Bark made more noise than he did. The announcer stuttered, and both men glared at him. Announcers, if not watched, sometimes try this temperament stuff.

The new announcer put in his time by looking like a man who had put a nickel in the gum machine, only to get an astrology reading for April instead of gum. . . . Barkford pressed into his unwilling arms a pile of transcriptions and a duplicate script, and then, whispering "just pull the third switch when the newscaster is through," headed for the studio.

Barkford reached the microphone just as the "ON THE AIR" sign flashed on, so he read the opening lines of the script, and the program was on the air.

Twenty minutes later Slicker Smith, with a freshly lit cigar to announce his passage, again entered the program director's office. He was all smiles.

"Bark," he said. "I take back all I ever said about what a st—well, I mean, you're a great radio man."

"What now," said Barkford, laying aside Sunday's schedule with a sigh.

"The program—the ten o'clock program."

"But I couldn't help what happened. The kid was new to it, and . . ."

"Wait a minute. They're signing for the fifty-two weeks. Nuts about it. Greatest idea ever. Never heard anything like it."

Barkford stared, unbelieving. "You mean they LIKED it?"

"Sure they did."

"And to think" said the program director "that I wanted to shoot myself when the new announcer played all the thirty-three-turns-per-minute transcriptions twice too fast, at seventy eight revolutions!"

Thursday Night

(Continued from Page 35)

9:30 p.m.—KFI, Ellery Queen.

KNX is able to offer almost as intact a logging:

6:00 p.m.—KNX, Major Bowes.

6:30 p.m.—KNX, "Stage Door Canteen."

7:00 p.m.—KNX, "The First Line."

7:30 p.m.—KNX, "As a Matter of Fact."

8:00 p.m.—KNX, Amos 'n' Andy.

8:15 p.m.—KNX, Harry James.

8:30 p.m.—KNX, "Death Valley Days."

If you do not care especially for Amos 'n' Andy, we suggest that you tune in the "Bombardier Quiz" we told you about on KHJ. Then try, too, the "Night Editor" show on KFI. This complements the other fare which CBS affords.

With such a wealth of material, Thursday night should be productive of exceptional experimentation and commensurate enjoyment.



MAKE YOUR GRAVY
with
GRAVY MASTER
HE'LL LIKE IT
Look for this bottle



A NEW
Cereal
THE WHOLE
FAMILY
will enjoy!

RED ROSE *Rolled* CRACKED WHEAT TOASTED

Cracked, rolled and toasted—a new process that brings you a healthful, hot cereal with all the rich nut-like flavor from the choicest whole cereal wheat. It's really different. Easy to prepare. Delicious in muffins, cookies and many of your own recipes.

At your grocers

2-lb.
CELLOPHANE
PACKAGE



RICH IN
Natural
VITAMINS
and minerals

Not Artificially Enriched

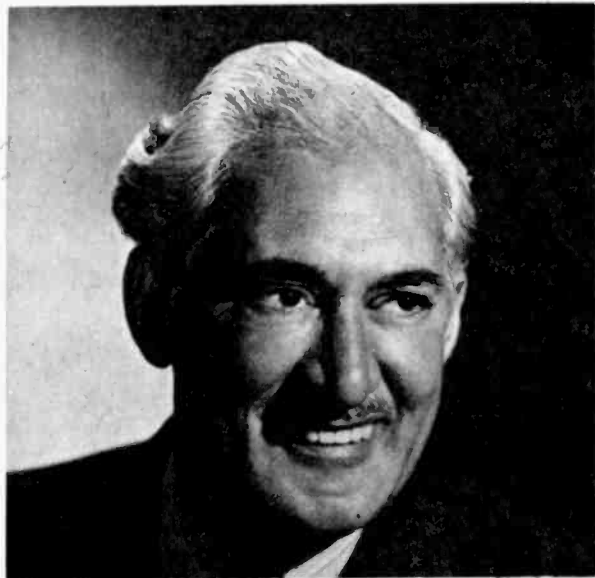

No. 7 of Radio Life's Series
On Supporting Players

Earle Ross

OVER the air he's a roughneck and menace . . . in real life he's one of the nicest people you'd want to meet. He's Earle Ross, probably better known to you as Judge Hooker on the "Gildersleeve" program, or Howie on "Point Sublime." Unlike his rootin', tootin' counterparts, Earle is a quiet home-lover. The talk of Hollywood are his roses, some of which had 150 on a bush at a time, with blossoms over 9 inches across.

Earle met Mrs. Ross 30 years ago when he was playing the lead in "Man of Mystery." He was the dashing beau brummel with the flashing brown eyes and wavy black hair. Out in the audience sat a very lovely young lady who thought the actor was just about all right. Through a mutual friend they were introduced. That was on April 1. By April 13 they were Mr. and Mrs.

Aside from being one of radio row's top actors, Earle is also a writer. He has written probably a million words of material in stage plays, as well as magazine stories and articles.

For him life is just one busy hum. On Sunday he's heard as the crabby Judge Hooker on "Gildersleeve," each Monday he's heard on "Eyes Aloft," on Tuesday he's with Arch Oboler in "Lights Out." Come Wednesday and he gives Ben Willett a merry chase for Evie on "Point Sublime." Thursday he gallops over the wild west trails with "Red Ryder," and on Saturday he's playing in "Secret Legion."

So from that full schedule each week it's easy to see he hasn't much time left over to enjoy his beautiful San Fernando Valley home. A few months ago he built a swimming pool in his backyard. Its main function is keeping the neighborhood children happy. Earle hasn't any children of his own, but he likes to have youngsters around, so special steps have been built over the neighboring fences, that the kiddies may climb over and go for a swim.

Earle has been in radio since its beginning. In 1920 he was heard over a Sioux City station with his "Earle Ross Theater of the Air." Little did the listeners know that just three or four fellows were playing all the parts, and that when the horses came racing onto the scene it was just Earle tapping his fingers on a phone book hung around his neck. Yes, those were the days.



ARDENT SHORT WAVE FAN is "Arkansas Traveler" Bob Burns, pictured here with his own set. Read Bob's advice and how he puts his hobby to a patriotic use.

How to Listen to Short Wave

By **BOB BURNS**

AS I see it, there are only two reasons for listening to short-wave broadcasts from enemy countries:

1. To report to the proper authorities anything that sounds too drastic.
2. To get a laugh.

Inasmuch as most broadcasts from abroad are monitored every hour of the day and night by government and network listening posts, about the only reason left for listening is for the horse-laugh that's sure to come from most Jap or Nazi reports.

Be sure, then, before you listen, that you have a sense of humor. Bear in mind that any short-wave broadcast in English from an enemy power is meant to affect our morale. So it's a good thing not to repeat too much of the news you get from abroad. Some folks might take it seriously, and that's how all the big rumors get started.

If you're gonna listen, though, and have the sense of humor for it, here's some advice from a feller who's been tuning in countries all over the world for years. I was a bug about it long before the war broke out.

I have two short-wave receiving sets able to pick up most of the countries on the other side. One is an old Capehart 30-tube set that is

a hum-dinger. The other is a small set built for short-wave only. You should have a good high aerial for any short-wave listening.

And also you have to have the patience of Job. You see the short wave dial is different than your radio dial in that it is measured in megacycles instead of kilocycles. Al-

though that sounds kinda complex, it only means that the stations are ten times closer to one another. Because they are so close you have to twist your dial very slowly, and sorta feel your way around, like an ant with astigmatism. If you hear the slightest noise sit tight and wait, it's probably some station coming in.

Knowing when to tune is quite as important as knowing how to tune for short-wave stations. For example . . . it is useless to look for stations on the 6 Mc. or 49 meter band during daylight hours as this is a night band. The 11.5 to 12 Mc or 25 meter band and the 9 to 10 Mc or 31 meter band are "live" at night and also in daylight. The 15 Mc. or 19 meter and the 17 to 18 Mc. or meter bands are definitely "live" in daylight only except under unusual reception conditions.

But, generally speaking, the best time to tune in is from 10:30 at night to about midnight. Around four a. m. till morning is also a good listening period.

On the west coast the easiest foreign stations to pick up are those in Japan, China, and Australia.

Since the Japs have overrun the Chinese coast, and Malayan states, they do a lot of broadcasting from Hongkong, Canton, Shanghai, Nanking, and Singapore. Usually most of the Jap "news" comes from Tokyo.

Since the Japs captured the Philippines they have been putting American war prisoners on the air to talk to their relatives in the United States. This is pure Jap propaganda, of course. Before the prisoners are allowed to say a word they have to agree to say just what the Japs tell them.

Look out for prisoners' remarks like, "This is Jim Blank. If my wife Jane is listening in Los Angeles, please take Little Mary and go to your folks in Minneapolis, where you'll all be safe from bombs." This

(Please Turn to Page 39)

SHORT WAVE LOG

(Courtesy Earl De Haven)

2:00 a.m.	KZRH	9.64 mc.	Radio Manila
4:30 a.m.		11.77 mc.	Radio Saigon
4:40 a.m.		15.75 mc.	Radio Moscow
7:00 a.m.	XGOY	9.63 mc.	Chungking, China
7:30 a.m.	JZK	15.16 mc.	Radio Tokyo
3:00 p.m.	GSC	9.58 mc.	London, Thursday only
	GRG	11.68 mc.	London, Thursday only
3:15 p.m.	2R03	9.63 mc.	Rome
3:45 p.m.	GSC	9.58 mc.	London
3:45 p.m.		8.96 mc.	Radio Algeria
4:00 p.m.	DZD	10.54 mc.	Berlin
4:30 p.m.	GSC	9:58 mc.	London, Sunday only
7:00 p.m.	HCJB	9.95 mc.	Quito, Ecuador, Tuesday only
8:45 p.m.	FZI	11.97 mc.	Brazzaville, French West Africa
9:00 p.m.	DXJ	7.24 mc.	Berlin
9:00 p.m.	CNR	8.03 mc.	Rabat, Morocco
9:30 p.m.	GSC	9.58 mc.	London
10:30 p.m.	MTCY	10.06 mc.	Hsinking, Manchoukuo
10:30 p.m.	JZI	9.53 mc.	Japan (prisoners' hour)
	JZJ	11.80 mc.	Japan (prisoners' hour)

SHORT WAVE

(Continued from Page 38)

is a favorite trick of the Japs to get the people on the west coast worrying about a bomb attack.

Some months ago I began working on a little hobby which has developed into one of the most enjoyable I ever found. I used my home recording outfit to take down these broadcasts of prisoners. Then I cut out all remarks except personal identification and information that the prisoner was well. Address of the prisoner's relatives is always given on the air, so I mailed my cheap miniature records, good for at least four or five playings, to the U. S. address.

The relatives are always grateful for these actual proofs that their loved ones are still alive. Most of them had not heard the original broadcasts or been advised of their contents.

As you get used to listening, you'll hear plenty of claims of ships sunk. Pay no attention to them. Most of them are pure lies, put out to draw denials from the U. S. and to cause distress from those who have relatives and friends on the ships named.

The best way to tell whether things are going good or bad for the Japs is to sort of listen between the lines. Their claims are always extravagant, but when they begin to talk of the "Greater East Asia Co-Prosperty Sphere," you know things are going so badly for them they haven't got the nerve to invent their usual lies.

You won't have any trouble understanding most of the Jap announcers and news commentators. They're practically all American-born and speak perfect English, including the latest slang. One woman announcer, it is known, is a former student of U. C. L. A.

Well to sum it all up. You'll have a lot of fun with your short wave set. You may get kinda mad at it sometime when you have to sit and play with the dial by the hour, but you'll really be repaid when you're tuned in, and the awaited message comes over in a Japmerican tongue, "Velly, velly, sollie . . . have to go off air . . . Honorable Doolittle is back."

CLOVER GLEN

The Finest
Eggs



Also
Gold Seal Eggs

AT BETTER GROCERS

No. 19 in Radio Life's "Know Your Commentator"



Frazier Hunt

FRAZIER Hunt, CBS news commentator, has been going places, meeting people, and learning and telling things for more than 20 years. The careers of few writers can match his for excitement, adventure, and fact-getting accomplishments. From Vladivostok to Buenos Aires, men who are in touch with events know his commanding figure, his jovial laugh, his "nose for news," and his insistence upon getting the facts. He has interviewed kings and dictators, taken his lunch afield with guerilla war lords, and searched out the highest and the lowest at home and abroad in his quest for news.

The fact that Frazier stands six feet four inches started him in the news reporting business. He applied to the city editor of the New York Sun for a job as a reporter and was hired pending approval of the managing editor. At that time most members of the staff were in the five feet four class. The city editor took Hunt into the managing editor's office, where they sat to await his return. When the Big Boss came in, the city editor explained he wanted to hire Hunt. "Stand

up," said the managing editor. Hunt did, to his full height. "You're hired!" snapped the boss. "Thank heaven for a full grown newspaperman—I'm tired of stumbling over all these little guys!"

Then came World War I, and Hunt went to the front to cover that. After the Armistice he followed the Allied expedition to Siberia, traveling a thousand miles by sled to cover the story on that frozen front. He watched the bloody inception of the Soviet Union. In Paris he obtained a secret copy of the Versailles peace treaty and sped with it to the United States, scoring one of the notable scoops of history.

But foreign fields were calling and soon he was off again to Europe, the Far East, Africa, and Australia. He covered the bizarre defiance of the poet, Gabriel D'Annunzio, at Fiume and narrowly escaped the bullets of Arditi soldiers. He first met Hitler in 1923 and was received by Mussolini in the early days of the Fascist regime.

To intimates, Frazier Hunt is "Spike," a nickname acquired while he was a student at the University of Illinois, where he was the "tallest and skinniest cheer leader."

KNN, 7:45 p.m.
Tues., Thurs., Sat.

Chef Milani's Page on Foods



PREPARED FOR RADIO LIFE'S
CONSUMERS' CLUB BY CHEF MILANI

THE PERFECT FOOD:

If we were asked to pick out a favorite food, we would probably settle on steaks. We're very fond of steaks—as you may have noticed. However, when it comes to picking out the most perfect food, we have to admit that milk is the winner.

At present there is no shortage of milk. We say this advisedly, knowing how things are constantly changing in regard to food. But as long as there is plenty of milk, we might as well make use of it. Milk has a place in every meal, and it can help make up in nutritive value for shortages of other foods.

When you buy a bottle of milk, here's what you're getting, and these are the reasons why it is called "the perfect food."

1. Calcium—Milk has no

equal among other foods as a source for this mineral. And you know how necessary it is to sound teeth and strong bones.

2. Protein—Milk contains proteins that are especially good for growth and the maintaining of a healthy body throughout life.

3. Vitamins—Milk has them all! Each of the six vitamins now known can be found in milk.

With all that in mind, you should find plenty of places where you can fit milk into your menus.

Use it in combinations with other dishes. Try creamed vegetables or fish. Why not cream your soups, too? And what about chowders? You can use the fish, meat, and the vegetable varieties. They are not only tasty, but chowders provide an opportunity

to use up those leftover portions of cooked fish, dried beef, or vegetables. Then there are batters and doughs of all sorts. Using some form of milk rather than water in baking is an inexpensive way to reinforce the nutritive value of a low-cost diet. And don't forget desserts!

The list is almost endless. Milk can be used in nearly every food preparation. You should certainly give your family a chance at a little extra nutrition and use it wherever—whenever you can!

TO CONTINUE:

Did you know that our Colonial ancestors had a wonderful idea for using milk? They painted their houses with it! The recipe for this "wash" paint, as it was called, was found in the family cook book and included such ingredients as skimmed milk, white of an egg, salt, and boiled rice.

The peasants of Old Russia—a couple of centuries ago—had some ideas on the subject of what to do with milk, too. They believed that fires caused by lightning should be put out with milk!

We will omit mentioning the famous European beauty, Anna Held, who bathed in milk to give her skin that soft, white look. Today's glamour girls would say "no soap" to an idea like that!

But Hollywood has them all beat. When Sonja Henie was making the picture, "One in a Million", she skated on frozen milk. Eight tons of it were used to help make the real ice look more real.

Beat that if you can!

Chef Milani is heard Monday through Friday at 10 a. m., over KFWB.

Chef's Famous Dollar Dinner for 4

Puree of Pea Soup

Eggplant and Potatoes a la Donna Maria

Lettuce with Salad-Oil and Lemon Dressing

Bread and Oleomargarine

Coffee

Gelatine

Eggplant and Potatoes a la Donna Maria

1½ pounds eggplant

1 onion

Parsley

2 pounds potatoes

Clove of garlic

¼ pound oleomargarine

Saute the chopped onion, minced garlic and parsley in the melted oleomargarine until a golden brown. Then add the eggplant and potatoes which have been cut into 1½ inch cubes. Cover, and let simmer until done. Serve with stewed tomatoes.