

RADIO

Life

3¢

WEEKLY

OCT. 11 TO 17,
1942

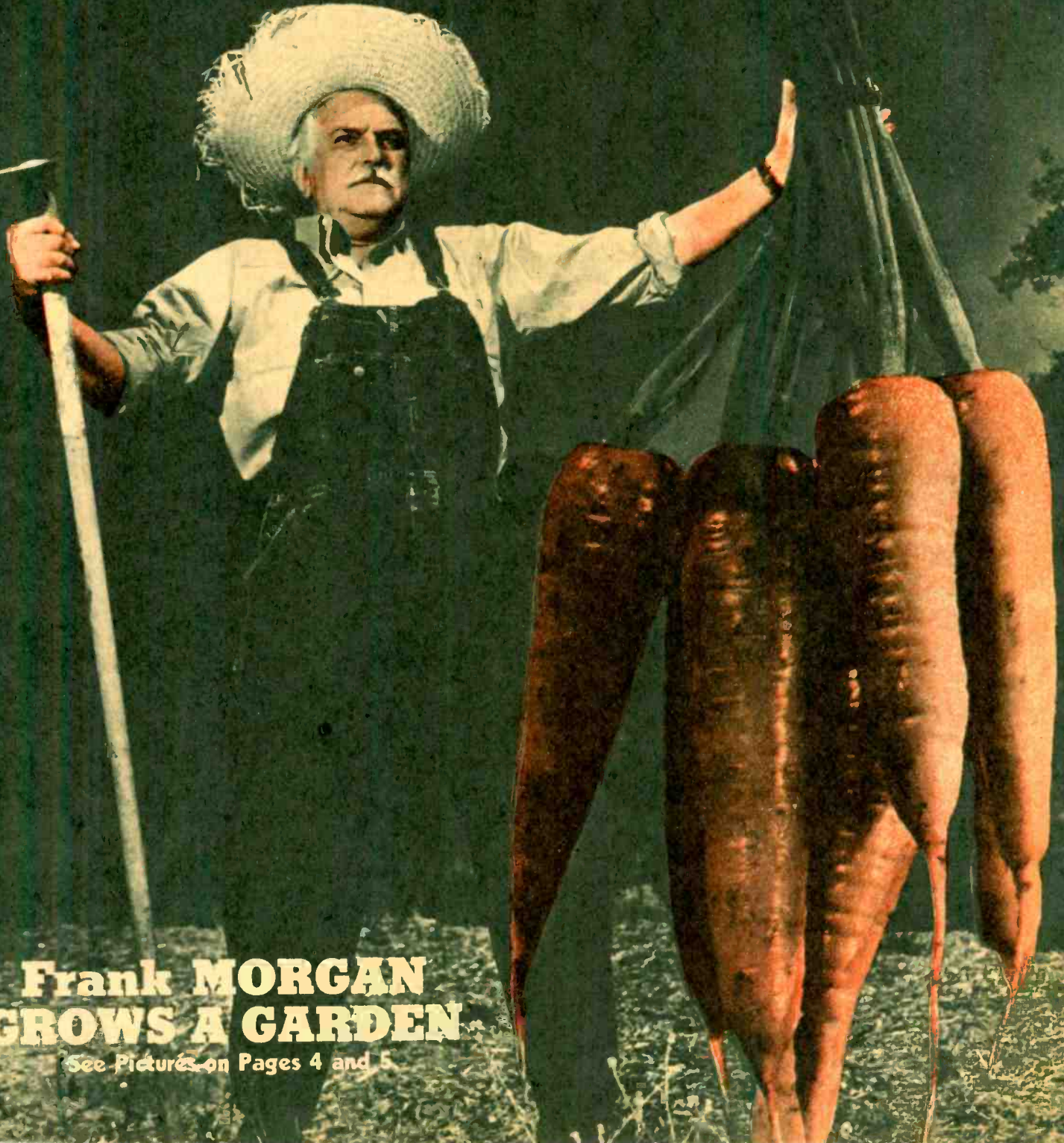

**Frank MORGAN
GROWS A GARDEN**

See Pictures on Pages 4 and 5



The Ear Inspires the Pen

Mrs. Ivah R. Edwards, 3744 South East Stark Street, Portland, Ore.

Sirs: Why isn't the "Bridge to Dreamland" musical program ever listed under "Outstanding Music" on the Sunday "Program Highlights"? There isn't a better-loved program or a more perfect ending to a Sunday than Paul Carson's "Bridge to Dreamland." We wish that he could take longer to build his bridge of melodies and that we could hear him more often. In these nerve-racking times the music he plays is needed more than ever before.

(The log editor has been advised to list the program as requested.)



Mrs. E. Harder, 1773 Rose Avenue, Long Beach, Calif.

Sirs: I would like to air my personal viewpoint on the subject of commercials. The louder and more highly they advertise a product, the louder I say "phooey"! I wage a one-woman war to my own satisfaction by not buying any of these products when I go to the neighborhood store. And now about Radio Life, this is only Wednesday of this week and I can't buy a magazine of this week's date—they only have the issue dated a week ahead on sale.

(Suggest that you shop earlier. Also ask your market manager to stock more magazines.)



Mrs. R. Wright, 3506 Portola Avenue, Los Angeles, Calif.

Sirs: Is there man or beast with soul so dead he never to himself hath said "Oh yeah? Modern Design! Blah!" The ear inspired this pen.



E. R. Kelley, 726 Manzanita Avenue, Pasadena, Calif.

Sirs: One of the finest things you have ever done was to publish a picture of Fulton Lewis, jr. What a magnificent face! If any woman should go "nuts" about him, let no one blame her. His strong, manly, honest face is enough for lots of men to go "daffy" about him. Honest, don't you think he would make a good statesman?



Mrs. H. F. Simons, Box 23, Bonsall, Calif.

Sirs: I would like to tell you what a wonderful help Radio Life is for us. We have no mail delivery. We are not able to get a daily news-

paper, so your magazine sure keeps us up on the latest news reports and good programs we want to hear. Some of our neighbors have no electricity and use a battery radio. I plan to give them one year subscriptions of Radio Life this coming Christmas.



Willard Doc Hall, 323 San Marcus Street, San Gabriel, Calif.

Sirs: Answering Mrs. Ralph K. Foster's letter which wondered why I left "Tune Out Time." This program, on KFI and KECA for 79 weeks, was originated by me. I wrote and produced it and it got 41 people jobs in pictures, radio and night clubs.

The thing most people seemed to like about the program was the "oomph." This included the comedy which banished mike-fright in amateurs. When I moved to the Blue Network, they insisted I omit gags and comedy, revert to old-time routine, such as name, age, ambition, etc. The performers were hand-capped from the start. After eight weeks of this, I became disgusted, decided to leave the air with a good reputation.

I have just returned after a personal appearance tour in vaudeville with Henry Armetta, and hope to be back on the air soon, with a new show, at good old KFI, where they don't mind a little "oomph."



Mrs. A. C., Hollywood, Calif.

Sirs: May I have my say about 'Doc' Hall? I wish him success wherever he may be as long as he keeps off "Tune Out Time." His hundred-year-old jokes weren't even corny, and he'd never pick the right person for the right jokes . . . such as tossing a none-too-clean remark to a young girl. Arnold Maguire isn't trying to let us know how funny he is on the program now. He's there to give deserving amateurs a break. And believe me, they get it with Arnold Maguire.



Mrs. M. Bickmore, 539 West 110th Street, Los Angeles, Calif.

Sirs: I read Radio Life's article about the record ban. I would like to put in a kick against Petrillo's idea. I hope he gets enough razzing from the public to change his mind. I don't understand how one person

can stop the whole record industry by the lift of his little finger and why is the public letting him do it? If enough people kicked, Petrillo would have to change his mind, wouldn't he?

(As you may have read, the government is already interested in Mr. Petrillo and his case will soon be front page news.)



Emily Malim, 553 25th Street, Santa Monica, Calif.

Sirs: Not long ago I happened to hear the program "Town Gossip" on KMTR. It was really gratifying, the plot seemed so every-day and genuine. Now I am an every-Sunday listener. I am more than curious as to the looks of "Jane." Is there any way I can get her picture?

(We suggest that you write KMTR your request for her picture.)



H. Chester, San Fernando, Calif.

Sirs: In your "Pre-Casts" department you say "Double or Nothing, this Phil Baker broadcast . . ." When did Baker take over that show?

In your article "Radio Wins Out" regarding Lionel Barrymore, you state "He will follow" Bob Burns on Wednesday over CBS. Neither program is aired Wednesday night.

(Sorry. The emcee on "Double or Nothing" is Walter Compton. The Lionel Barrymore show is filling out the unexpired 13 weeks of the Edna May Oliver contract for Lever Brothers. As stated, beginning Wednesday, October 7, it will be heard on CBS. The Burns show will air Wednesday from 6:00 to 6:30 p. m. and the Barrymore show from 6:30 to 7:00 p. m.)



THIS WEEK

October 11, 1942

ARTICLES ★ ★ ★ ★

- Victory Gardening in the Morgan Manner..... 4
- Worried About Rationing? 6
By Evelyn Bigsby
- Music, Taylor-Made 7
- She Makes Her Living Making Faces34
By Suzanne Warner
- Upton Close39

PHOTO FEATURES ★ ★

- Album 8
- Hobbies of the Stars.....33
- The Plot Thickens.....36

COLUMNS ★ ★ ★ ★

- Coming Out of Ether..... 3
- Tel-E-Types13
- Radio Lifelines15
- Chef Milani40

PUBLIC OPINION ★ ★

- Ear Inspires the Pen..... 2

RADIO WEST ★ ★ ★

- National, International.... 9

ORGANIZED LISTENING

- Time Changes11
- Pre-Casts and Pre-Views..14
- Daily Logs16-29
- Daily Highlights16-28
- Program Finder30-31



Publisher, Carl M. Bigsby; Editor-in-the-Service, John F. Whitehead; Business Manager, Vinson Vaughan; Associate Editor, Evelyn Bigsby; Art Director, Lorie Behr; Log Editor, Hal Julian; Feature Writer, Suzanne Warner; Advertising Manager, Culbreth Sudter.

RADIO LIFE is published weekly by Compton Printing Company, 1029 West Washington Blvd., Los Angeles. Phone RI. 5282. Postpaid Subscriptions, \$2.00 per year of 52 issues. Advertising rates may be had on application to the Business Manager. Single copies are 3c. Unsolicited material is sent at sender's risk. Radio Life assumes no responsibility for same. All remittances should be by Postal Money Order, Express Money Order or Check in favor of Radio Life. Currency is sent at sender's risk. This issue is numbered Volume 6, No. 5. Entire contents of this issue copyrighted, 1942. Reprinting in whole or part without permission strictly prohibited. Editorial Offices 1558 North Vine street, Hollywood. Business and Advertising Offices, 1029 West Washington Blvd., Los Angeles. Telephone Richmond 5262. Entered as Second Class Matter May 8, 1942, at the Postoffice of Los Angeles, California, under the Act of March 3, 1879.



Coming out of the Ether

By BERNIE SMITH

Radio stars have been grist for my mill for years. I've kissed 'em and damned 'em and praised 'em and slammed 'em. Their public lives have been ground to bits between these paws and many's the halo I've awarded. But up to now, the other end of the radio department has managed to escape the ordeal of publicity. Let's hold him under our microscope and see what makes him tick.



Bernie Smith

He's the guy next door, or the clerk in the drug store, or the stenographer who lives across the street. They all make up the most important part of radio that unique class of Americans known as "The Listener."

The Chatterbox: There are many kinds of listeners, but to me the chatterbox is the world's worst. She's the gabby dame who always has a bulletin about her grandma's appendix just when you want to hear the news. She's the noisy wench who can't shut up during your favorite program, but who remains ominously quiet during the commercials. No matter how many broad hints she gets, she always thinks what she has to say is funnier or more important than the words of a six-thousand-dollar-a-week comedian. If they ever hang me for murder, the victim will be The Chatterbox.

The Half-wit: Unfortunately there are all too many of this type of listener running loose, of both sexes. He's the guy who always spoils the jokes by asking: "What was that? What did he say? I missed that!" Everyone else in the room will be rolling on the floor in sheer delight, but the Half-wit never gets the point. When I'm President, I'm going to pass a law against this sort of thing.

The Sour-puss: Equally as dangerous as the Chatterbox or the Half-wit is the jerk who takes his radio too seriously. You'll find him with an ear glued to the loudspeaker, shushing everybody within the block. He makes every movement cease and barks when the wind rustles the trees. His worst enemy is the street-car, about which he can do nothing but curse. Too often he's

also the bird who keeps his volume open all the way and blasts the neighbors' eardrums. I sometimes pity this person. It may be he's getting deaf.

The Wise-guy: He knows all the answers. He can tell you minutes beforehand how the drama is going to turn out, what the pay-off to a joke will be, or what the next five surprise numbers, on the Hit Parade are, in order. He used to sit right behind you at the movies, but now he's moved into your home to wreck your radio pleasure.

The Commentator: Raymond Gram Swing, Kaltenborn, Fulton Lewis and Rodriguez and Sutherland are a bunch of dopes, according to this genius. He argues every statement, thereby spoiling the next three minutes of commentary that you are particularly interested in. He can't understand why he hasn't been hired to go on the air himself. And he also can't understand why so many people make nasty cracks at him.

The Dial-spinner: How often this fink spoils an evening! He's the expert who tunes something on his radio for your pleasure, and just when you're enjoying it, he'll step up and twist the darn thing to something else. Then you get set to enjoy the new program when... zing!... he's punched another button. He usually winds up by turning it off with the inane remark: "There's nothing on tonight that's any good." If I ever get hanged for double murder, this guy will be second on my list.

And so it goes. Everyone listens to his radio differently, each has his own tastes. Personally, I'm the kind of fish who shuts himself in a barred room and locks the door. That way I can hear what I want without interruption. They have a name for my type, too. "The Hermit!"



Meredith Willson has handled the music gratis on an even dozen government and benefit broadcasts within the past six months.

Victory Gardening in the



"Sure, I grow corn on my land. After all, if I hadn't dispensed plenty of the stuff in the last 20 years, I wouldn't have the land to grow it on. Now take this ear of corn," says Frank to John Conte. "There's enough there to keep the show going for at least five years."



"The only other time I saw tomatoes this big was when I first started out in my thespian career. How well I recall that humiliating night, when the over-ripe pulp, juice and seeds trickled under my best celluloid collar and onto my new mauve-toned cravat."

THE teller of tall tales on NBC's Maxwell House Show, the fabricator of fantastic falsehoods, the exaggerator par excellence—Frank Morgan, clung true to form when he planted and produced a Victory Garden.

For him no measly potatoes, no anemic tomatoes, no shrivelled squash. At least, not according to his stories and the pictures which he ordered taken as proof of his prowess on the field.

"My garden grew over night," claimed the loquacious Morgan. "In fact, I planted the seeds early one afternoon, then departed for the NBC studios to rehearse my weekly stint. Late that same evening, upon returning homeward, I experienced difficulty in locating my estate.

"After driving several times past what appeared to be an overgrown swamp, I suddenly realized that

"A rolling squash gathers no sauce," contemplates Frank as he pauses to regard one of the puniest specimens of his Victory patch. "This undernourished vegetable required Vitamin Q, but I was unable to procure it. All Vitamin Q was being used to make synthetic rubber."

"Now this Italian squash," (zucchini to you) "is not up to the Morgan agricultural standards. It just happens to be one of the culls, tossed aside in the field. It should be mashed—same as the Big Italian Squash—you know who I mean!"



Morgan Manner

Frank Tells Whoppers and Raises 'Em, Too!

bounteous nature had blessed my efforts, and that what seemed to be a lush thicket was in reality my garden, full-grown and ready for harvesting.

"Grasping my machete, I was eventually able to hew a pathway into the house. By morning, when I arose to begin the task of garnering my crops, knives alone couldn't cut the veritable jungle of vegetation.

"As I was standing at the doorway, considering my dilemma, a solution to my problem was forthcoming from the skies. Suddenly, a formation of Lockheed P-38's swooped out of the heavens, and dipped over my field, the propeller blades neatly severing the fruits of my vines as the machines whizzed past.

"It alone remained for me to stride into the garden, where, single-handed, I was able to push the vegetables, one by one, down the path and into the barn."



NBC-Hollywood Pictorial Pictures

"If corporations could just whack into fruit like this, they'd only have to cut a melon once in a lifetime," observes Frank. "The problem of removing this melon from the field was acute, and the only way I solved it was to roll it in coordination with the earth's rotation."



"You've often wondered how I felt toward you," says Morgan to John Conte. "Here it is in a nut-shell. Up until now I was convinced that you were the biggest nut I had ever seen. But when I plucked this Nutticus Preposterous I knew you had slipped into second place."

"What a small potato you are," says the self-satisfied spud as he eyes the exultant Morgan. "If I weren't risking my life, I'd do a slow burn, but this pernicious prevaricator, Morgan, isn't worth my carbohydrates." . . . What's that?" demands Frank. "You! You're small fry!"



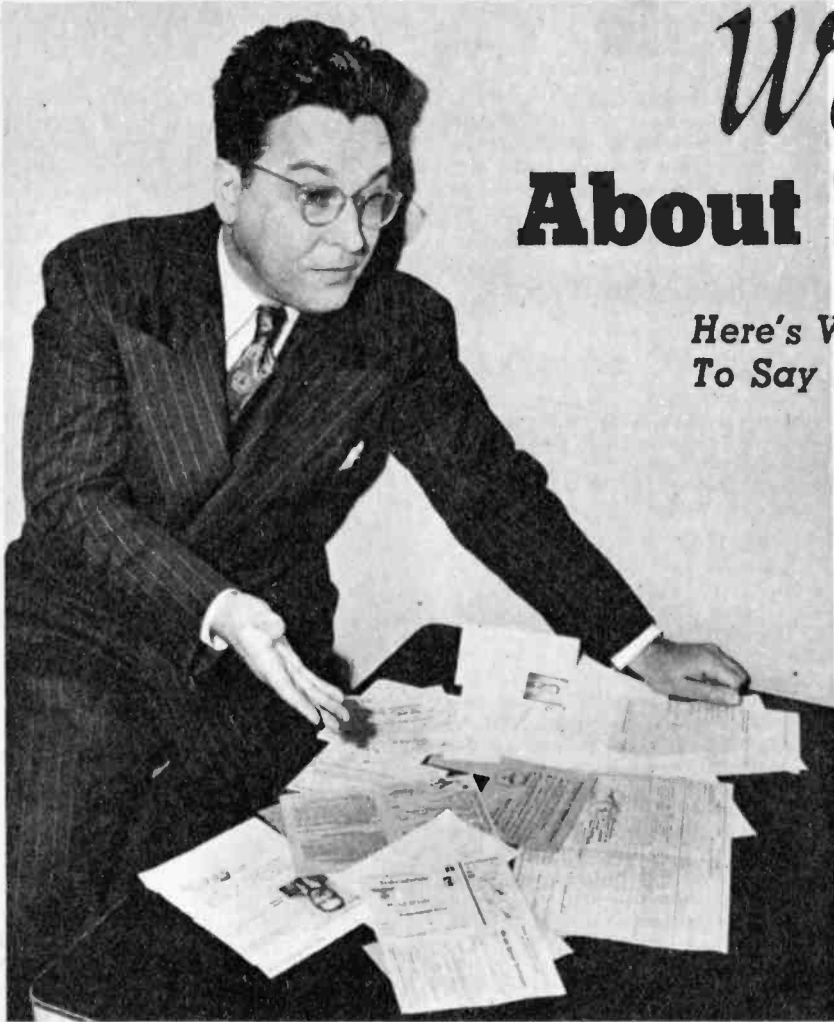

Worried About Rationing?

Here's What Harry W. Flannery Has
To Say About Rationing in Germany

Here is CBS correspondent Harry W. Flannery, surveying the 15 ration and permit cards necessary for eating, sleeping, and working in Germany. Most prized of all, his passport, was relinquished when he returned to the United States.

By EVELYN BIGSBY

A MERICANS who raise their brows in interrogation over sugar and gasoline rationing should consider the situation of the Germans. So says Harry W. Flannery, CBS correspondent who spent a year in war-time Berlin and managed to take leave of the country only two months before actual declaration of hostilities between the Third Reich and the United States.

Visual evidence of the rationing circumstances in Hitler's land is the stack of cards which Flannery carried around with him in order to eat, sleep, and pursue his radio activities.

To co-workers at CBS-KNX, where he is now delivering his commentaries, the war analyst displayed his ration cardboards the other day. Spreading them out on his desk, the West Coast commentator exclaimed: "Here are seven different food cards.

Here is one for soap. This one is for gasoline; this, for clothing.

"This paper," Flannery continued in explanation, as he singled out a small sheet bearing his picture, "was my permit to reside in Berlin. The German government keeps check on its citizens by requiring a similar paper of each person. In addition, it was necessary for me to obtain permission when I moved from the Adlon Hotel to a pension.

"Permits were also requisite for entering the radio station from which I broadcast my news reports and to attend the press conferences. The one paper which I valued more highly than anything, even food cards, was my passport," testified Flannery.

Questioned regarding the food rationing in Germany, the commentator advanced further explanations. The food cards, seven in number, took care of separate needs.

1. Bread. Four pounds per week per person. This included all breadstuffs such as rolls, cakes, pastries. This ration amount was recently cut.

2. Meat. One pound per person each week (subsequently cut to 11 ounces). This included both fat and bone, which constituted about 30 per cent of the piece. In order to obtain the largest possible amount of meat from a ration slip, many German families bought sausage.

3. Eggs. These averaged from one to four a week. What a ration-card possessor received depended upon arrival of supplies, which would be announced in the newspaper by the mayor. Those holding egg cards then hurried to their stores. Sometimes the store at which one was registered would not have received its allotment; sometimes it had already disposed of its meagre supply.

4. Sugar. A ration of two pounds per person monthly. Not an acute problem, unless an individual had an excessively sweet tooth.

5. Fats. These included not only butter, but margarine, lard and similar cooking substances, and cheese. Rations were short, considering the importance of this class of food. Germans could obtain a quarter pound of butter a week, 1/20th of a pound of margarine, 1/10th of a pound of lard, and two ounces of cheese.

6. Flour. Exact amount not stipulated by Flannery, who had no need for such rations as he took all of his meals out. The flour card covered purchases of oatmeal, rice, cereals, and macaroni as well.

7. Special. Used for buying candy, fruits, nuts, and such supplies. They were purchasable whenever a supply was announced. The special card also covered chocolate and ersatz coffee. Real coffee was obtainable at the rate of two ounces a year. The ersatz brand was compounded of chicory roots, bran and acorns, with bran making the tastiest brew. Most Germans drank it with skimmed milk. Tea was made from various kinds of

roots. Peppermint tea was favored kind.

Fish and chicken were not rationed. Every so often the store keeper posted a notice informing families registered with him that such products were available.

When Flannery first arrived in Berlin, it was necessary for him to obtain a permit to receive food tickets regularly. Soon he became an expert in sizing up a piece of meat or portion of fat. When dining at a restaurant, it was compulsory for him to turn in coupons for rationed foods which he ordered. As part of their equipment, as much so as pad and pencil, were the scissors which all waiters carried to facilitate removal of coupons from ration cards. The number of grams in a portion was printed on the menu for items which were subject to rationing.

When Flannery moved into a pension, he had to map a veritable campaign for breakfast. If he owned an egg, he would inform the landlady that he desired an egg for his meal. If he wanted it prepared with butter, he relinquished a coupon to cover this process. Similarly, he turned over bread, flour, sugar, and other coupons.

A foreign correspondent in the German capital was not restricted in fare like citizens of the Reich. Flannery found that liberal tipping worked magic in the supply line. He was the only guest at the Adlon Hotel whose fruit supply was consistent. By shopping at one or two stores where he contacted the same sales person each time, the CBS correspondent found that he managed quite adequately. At one shop there was a gray-haired woman who took a motherly interest in Flannery and always saw to it that he received a portion of sweets, fruits, or other specials happening to be in stock.

He would never converse with her about the special supplies, lest he be overheard. He would order what obtainable items he needed and would usually note that the bill totalled more than it should. Giving the woman a liberal tip, Flannery would take his sack unquestioningly.

"It was just like Christmas when I returned to my room after such a store expedition," Flannery recalls. "Sometimes I would find a few oranges or apples, maybe a chocolate bar. I was always in suspense until I emptied the sack."

The analyst never discovered himself in dire food circumstances. One American woman of his acquaintance lost all her ration cards and was temporarily forced to rely on friends' generosity in order to eat.

Anticipating a shortage of good clothing in Germany, Flannery went over with three suits and two pairs of shoes. The only articles which he found need of buying were a pair of gloves, some overshoes, and a hat. Permits were necessary for the first two.

Unlike correspondents, the ordi-

(Please turn to Page 39)

Music, Taylor Made

EVER since the stillness of the night was first broken by the screeches and howls of regenerative sets, the Paul Taylor Chorus has been synonymous with radio.

You'll recall Paul Taylor's work on the Kraft Music Hall for three years, with the Marion Talley concert series, with Grace Moore's similar series, with Mary Pickford's "Party at Pickfair" program, with the Chase and Sanborn super-duper of a few years ago when Ameche, McCarthy, Bergen, Lamour and Nelson Eddy swapped fun with an equal number of big name guest stars. . . . If you recall any farther back than that, don't admit it or you'll date yourself.

From the film studios, the radio, and the musical comedy shows, Paul searched for talent and gleaned no less than 1500 applicants. After listening through four long and trying months, he finally selected fourteen who answered his requirements. He then put in two months of rehearsals, seven nights a week. Ah, he had something he was mighty proud of.

Then came the war! And with it went every nice young tenor and bass in the group. Paul would probably have torn his hair out by the very roots if it hadn't been for Mrs. Taylor, who works with her husband and is recognized as one of America's foremost choral arrangers.

So-o-o, Paul started out in search of more male voices with a new requirement: The applicant must be 3-A or better in the eyes of the draft board.

Paul Taylor finally got his draft proof group together and at this moment, they all look permanent. There are eight men and six girls, a scientifically balanced group that can work on operatic programs, variety shows, swing shows and Sun-

day school music. They can work in any kind of movie and in any kind of concert. The group of 14 can be broken down into a male octet, a female sextet, a girls' trio, a male quartet, or a mixed combination of any size. That's where modern, mass-production methods enter the choral picture.

If a producer should suddenly call up and ask for a quartet, he has only to wait until Paul's boys can get from home to the studio. In fact a film producer called the other day and said he wanted the whole bunch. They were in his office by the time he was hanging up the receiver. They're all working in films now, with more work in the offing than they'll be able to take care of for the moment. They are heard on the airplanes in "The Inevitable Mr. Sand" over KECA, 4:30 p.m., Sundays.

The youngsters who sing under Taylor's direction now come from every corner of the country, and they look, sing and act like brothers and sisters. All of the girls are between 20 and 25 years of age, all are five feet four, (or thereabouts), and all weigh between 115 and 118 pounds. The measurements of the male members haven't been taken, but they run pretty much along the same lines as the girls'—taller of course and heavier.

There's something else that shouldn't be overlooked. Next time you see a Douglas bomber skyrocketing overhead, you can thank Paul Taylor in a very small way. He's organized a glee club at the Douglas plant among the workers. With music in their hearts, they turn out those planes a lot faster and a lot better. Paul's doing it as his own personal contribution to the war effort.

He deserves a chord in G from all of us.

Mr. and Mrs. Taylor and the Taylor Maids, (left to right) Margie Cooke, Virginia Friend, and Marian Bartell.





Radio Life's Album of Stars



JERRY
and
ANN MALONE

Here are Jerry Malone (Alan Bunce) and his wife, Ann (Elizabeth Reller), leading characters in the day-time serial, "Young Dr. Malone." Heard over KNX, Monday-Friday at 11 a. m., the story relates the triumphs and struggles of husband and wife. Recently, Jerry was shot down over Germany, and Ann, believing him dead, undertook to carry on her medical work alone on the home front.

TO INCREASE YOUR

RADIO

LISTENING PLEASURE

Life

RADIO: West ★ National and International

Ban Hits Home

For the past several weeks, Radio Life readers have been following the results of the Petrillo edict, which banned the making of any new records, other than for home consumption, by union musicians after July 31. Shortly after the ukase went into effect, the Anti-Trust division of the Federal government filed a bill in equity against the American Federation of Musicians. This action, and the union's counter-action to dismiss the bill, will be heard in Chicago, Oct. 12. Then last week, the Senate ordered an all-out probe into the Petrillo affair.

To the average radio listener, all these skirmishes seemed very abstract until last Sunday when they tuned in on the Blue Network's local outlet, KECA, at 8:30 p. m. to listen to Jack Benny's repeat broadcast and instead heard an Eastern dance band.

Why? Because Petrillo told the Blue Network on Friday preceding the broadcast that the only way it could release the Benny program at 8:30 p. m. was by paying the musicians double money or by having Benny stage another "live" show at 8:30. Because Benny leaves next week to play army camps, the latter proposition was out. So was the former, as far as the network was concerned, as the 15 musicians in Phil Harris' band already receiving \$17 a half hour for "live" broadcasts, would have to be paid \$34 a half hour (double pay) to record the 4 o'clock show.

Further complicating the situation was the fact that the program was released at 4 p. m. on NBC and at 8:30 p. m. on the Blue, a different network. Petrillo has allowed the radio stations to take "live" shows off the line for later rebroadcast in another section of the country provided the record was never played again after the rebroadcast. But in Benny's case, the same program was made available to people in the same section of the country being serviced by the first show. Petrillo said this could not be unless his stipulations were met.

Along radio row Sunday, the general feeling toward this newest twist was that it was extremely unfair; that this latest clamp-down on Petrillo's part might serve to hasten a clarification of the whole record situation.

Said Don Gilman, Blue Network vice-president: "The Blue Network has had nothing to do with this matter.

We have used every reasonable means in our power to give this service (the repeat show) to the public. We expect a tremendous response from the public as the result of the Jack Benny cancellation. It has been the greatest disappointment the radio audience has ever received as the result of an action of a union labor decree.

"Our opinion is that the matter will be satisfactorily settled shortly."

Brave Board

From all the serials which parade in regimented order throughout daytime listening, the Planning Board of the Office of the Coordinator of Inter-American Affairs was able to select one, the other day, as "the best example of representative American radio in the serial form."



Patricia Dunlap

has been airing for eight years, with Patricia Dunlap as Janet Ryder, Hugh Studebaker as "Dr. Bob," and Marjorie Hannan as "Ruth Ann Graham." If Radio Lifers want to evaluate the Planning Board's choice, they may hear "Bachelor's Children" by tuning KNX, Monday-Friday, 12:45 p. m.

Democracy's Birthright

At this time in American history, more than ever before, citizens should concentrate on thinking their way, rather than feeling it emotionally. One of the finest stimuli offered toward exercise of gray matter is the radio program, "University of Chicago Round Table," which began its 10th year on NBC Oct. 4.

This round table discussion program came into being as a public service experiment. Three college professors participated on the first broadcast, sitting around a "target mike" which stood on a card table. Immediate and ever-increasing response established it as a network "must."

Today, radio and research staffs meet 10 days before each Sunday broadcast to select a timely and con-

troversial subject. Then speakers most familiar with the topic are sought. Although many of the guests are university professors, others than educators have made appearances on the program.

No longer an experimental gathering, the "Round Table" now is presented at a specially designed triangular table equipped with rubber elbow pads, signal lights, and warning cards. The cards caution speakers to "speed up," "slow down," "interrupt," and "stay before the microphone."

Several hours before the broadcast, an informal rehearsal is held and a recording of this is made and played back to participants just before they go on the air, that they may strengthen salient points and align their talk.

If you plan to follow a broadcast you may be assured a thorough discussion by experts, whose chief attraction is the fact that they make some summaries, but allow the listener to draw his own conclusions.

KNX, 11:30 a.m. Sun.

\$64 Question

How long will the Phil Baker show "Take It or Leave It" be out here on the coast? Tentative arrangements have it that it will stay here eight or ten weeks. . . . But when Phil gets a load of our climate—who knows, it may be here all season. But it is definitely known that the show will be heard from the CBS-KNX studios on Sunday, October 11.

Baker had a tremendous job to do when he stepped into Bob Hawk's place on the program, and has done a bang-up job. About six weeks ago he celebrated his first anniversary on "Take It or Leave It" by inviting all the people with the surname of Baker to be his guests at the program. . . . the studio was packed with "relatives."

During its stay here the show will have some new faces. Ken Niles will do the announcing, and Edgar "Cookie" Fairchild is to be musical director.

KNX, 7 p.m. Sun.

Sink the Enemy

The Bombardier Quiz made its initial opening on KHJ Thursday night at 8 o'clock with "Skipper" Stu Wilson in his usual fine form as he conducted the "sea battle" with North American Aircraft Company and four men in the United States Service vying with one another to see who could sink the most enemy ships.

This unique quiz designed by Jim Doyle, who serves as Lieutenant Commander of Ordnance during the attack, is held in front of a huge board on which are painted enemy battle-ships, cruisers, airplane carriers, and destroyers. Attached to the various types of ships are colorful balloons, and by piercing one of the balloons with a dart, a contestant can make a score for his bombardier crew.

However, before any bombardier can take part in the engagement with the enemy, he must answer Wilson's question correctly. The audience cheered enthusiastically as the big silver dollars and defense stamps galore rolled into the pockets of the service men and defense workers. Loud walls ex-



Mrs. Robert Cross is shown here at the National Broadcasting Company's U. S. O. desk giving to one of our service men a couple of the 1500 tickets she passes out each week. See story in Radio West.

pressed their regrets when wrong answers were given or a dart missed aim, until Skipper Stu Willson informed the audience that all prize money not won by the contestants was to be turned over to the U. S. O., which brought another burst of applause from the audience.

KHJ, 8 p.m. Thurs.

Beware Borge

Despite rumors to the contrary, Victor Borge, Danish-born concert pianist and comedian has been re-signed for another stretch with Bing Crosby on Kraft Music Hall. Considered one of the finest concert pianists of Europe, he was long an antagonist of Nazism and was forced to flee his native land when the "big push" started. What little money he was able to bring with him to America melted away like ice cream, and Victor has many amusing stories to tell of his financial embarrassments in New York, like the time he and his wife attended a swank dinner party using a friend's snazzy car for transportation, then found they had only a nickel between them to tip the door man!

Victor's comedy talents developed from his habit of making quaint introductions to his concert pieces. "This little number I'm going to play," he would state, "is just a little something I picked up in the park ash-can." Then he'd sit down and rattle off a brilliant concerto. Audiences loved it. But Americans who are hearing only comedy from Victor and aren't hearing him play, are being cheated.

KFI, 6 p.m. Thurs.

Charmers

"We didn't dream people—so many people—would want to see us," said girls from Phil Spitalny's "Hour of Charm" orchestra last week as they recuperated from the gigantic crush of fans which packed Shrine Auditorium to see the all-femme orchestra perform its Sunday night broadcast.

Tickets for the five shows which the

group did from Southern California were being requested as soon as word came that Spitalny's orchestra would air locally while in process of a picture at Universal. By hiring the biggest hall in town, officials thought that all "Hour of Charm" devotees would be satisfied. Accommodations were made for 6500 people, but by Tuesday night preceding the broadcast date, all tickets were gone. Additional seats were installed; the tickets for them were gobbled up. NBC, promised 500 ducats for distribution, ended up with 50 over which zealous clients made a scramble. Six lines into Guest Relations Office were kept humming, some people calling up as late as 5:30 p. m. Sunday (90 minutes before airtime) to express a desire "to see the show."

Only consolation that Radio Life can offer to its family members who were unable to see the broadcast is this: the girls have apparently made a success of their first movie venture, and may receive offers from other studios which will keep them here indefinitely and make their broadcasts available to some, at least. As far as the girls themselves are concerned, they like it here and want to stay.

KFI, 7 p.m. Sun

Billets for Boys

The three things our service men want to see when they come out West are a radio star, a movie star, and the Pacific Ocean.

With every motorist more than eager to give the boys a lift, and take them wherever they want to go, they have little difficulty in getting out to the blue Pacific, or on a tour of the moving picture stars' homes they find welcome written on every door mat.

As for the radio stars, the broadcasting studios together with the U. S. O. make it a point to see that every last soldier, sailor, and marine has a chance to see his favorite star in action.

Each day, every show that goes on

the air, remembers the boys in service and sets aside a certain number of tickets for them. All a service man has to do to get a ticket is to go to the lobby of NBC or CBS and ask for one, a privilege accorded only to service men.

Mrs. Robert Cross, founder of the ticket distribution, says, "The boys are very definite in their likes and dislikes. They do not want to see a show which they have not heard on the air. They don't want to see shows about the army . . . they see enough of that without coming into town to see more of it. They want shows in which they can laugh and be gay."

The most popular shows, according to Mrs. Cross, are Lux Radio Theater, Bob Hope, Red Skelton, Dinah Shore, and band programs. They enjoy most the ones they have seen in camp.

One fellow wanted to see Fibber McGee and Molly so he could write home and tell his Mom, who always listened to 'em, what they really looked like.

Noticing a soldier-boy wandering about the lobby at NBC the other day, Mrs. Cross asked him if he would like to go into the studio to see Bob Burns' show. He could scarcely believe his own ears. "You mean . . . I can actually go in there where he is?" he questioned dubiously. After the broadcast he came running back to show her the autograph Burns had given him.

The U. S. O. sends out tickets each week to the boys in the convalescent camp at Santa Monica, some of whom are brought in ambulances to see the show.

Assisting Mrs. Cross at the reception are Mrs. Tracy Moore, Mrs. Kendall Frost, and Mrs. Myrtle Verheyen. . . . These volunteer workers who take turns at the U. S. O. reception desk at NBC distribute an average of 1500 tickets each week.

School's in Session

Last week the biggest classroom in the world assembled for its 13th season at the opening of the 1942-43 radio school year over KNX Monday-Friday at 1:30 p. m. Millions of children all over the United States, Canada, Alaska, Hawaii and Puerto Rico heard the familiar trumpet fanfare introducing the "School of the Air of the Americas."

During this wartime year "School of the Air" is designed to perform a double service. Its first use is to supplement the regular classroom work of teachers and pupils. The second service performed by the program is to promote, among children, an understanding of the causes of the war to show them how they can help in winning it. More than 200,000 teachers supplement their classes with information furnished by the program, and already the requested 150,000 of teacher's manuals have been mailed to listeners.

In order to connect "School of the Air" fully with our total war effort, the Federal Office of War Information has designated it as an official news channel, and all important

Time Changes

African Trek—Sun., 2 p.m., KECA, KFSD.
Betty and Bob—Mon. thru Fri., 8:15 a.m., KFI.
Agnes White—Mon. thru Fri., 10:30 a.m., KFI.
American School of the Air—Mon. thru Fri., 1:30 p.m., KNX.
Twilight Tales—Mon., Fri., 4:45 p.m., KECA.
Vox Pop—Mon., 9:30 p.m., KNX.
John B. Hughes—Mon., Wed., Fri., 9:30 p.m., KHJ, KFXM, KGB, KVOE.
Pixie Briggs, B. S.—Tues., Thurs., 2 p.m., KECA.
Music by Sweeten—Tues., Thurs., 4:45 p.m., KECA.
Rumor Busters—Tues., Thurs., 9:30 p.m., KHJ, KFXM, KGB, KVOE.
This Is the Hour—Thurs., 8:30 p.m., KHJ, KGB, KFXM, KVOE.
Hollywood Showcase—Thurs., 9:30 p.m., KNX.
Mayor Bowron—Fri., 6:15 p.m., KECA.
Campana Serenade—Sat., 7:15 p.m., KFI.

youth information is relayed through this medium.

Each day a different topic is discussed. The Monday series, entitled "Science at Work," is designed to explain science to children and show them how it is doing its part to win the war. Tuesday's "Music For Victory" series presents patriotic and folk music from all the Americas. A Pan American pageant is presented by the regular Wednesday series entitled "New Horizons," which tells the story of the great heroes and liberators of North, South, and Central America. Thursday's program, "Tales From Far and Near," relates stories for the children of the Americas. Friday's "This Living World" series is dedicated to student youth in time of war and dramatizes important subjects of the day.

KNX, 1:30 p.m. Mon.-Fri.

Chills and Thrills

If your nerves haven't sent in lusty calls for Vitamin B . . . they will! Just leave that to Arch Oboler's new Ironized Yeast program, "Lights Out," heard over KNX Tuesdays at 8:30 p. m.

Compounded of suspense, imagination and toughness, the new mixture that Oboler has whipped up will explore the convolutions of the human mind; delve into the mysteries of the future; and run the gamut of fantasy, chills, and thrills. Produced without music, the plays are staged with stark realism ordinarily foreign to radio.

Incidentally, the War Department and the Association for Education by Radio are backing a new book of 50 Oboler plays called "Plays for Americans" in which he has compiled some of the radio dramas which made such a tremendous impression last season, when they were produced under the same title.

KNX, 8:30 p.m. Tues.

Sound Speed Limit

America's new 35-mile-an-hour speed limit for motor cars has tossed a puzzling problem in the laps of ra-

dio's sound effects men. To your Radio Life reporter, Al Span, CBS sound effects chief said: "After spending twelve years developing and perfecting recorded racing motors, screeching tires and clashing gears, I and my men must forget it all and start anew."

Span's new general order to his men is that automobiles must (so far as sound effects are concerned) start up slowly without grinding gears, never travel at more than 35 miles an hour, never whine on turns or slide to a stop. In fact, Span suggests that for quick stops, a line of dialogue such as "Oh, goody, let's stop here" might be written into the script.

Pardon My Error

Elizabeth Bemis, CBS-KNX news commentator, claims the laurels for this week's "prize boner."

Idle chatter with a young service station attendant led to a discovery that said gas tank filler-upper was ambitious to join the Navy. As the youngster was obviously under the official age limit, Miss Bemis launched into a pep talk, plus instructions on how he could enlist by getting his parents' written consent. When her recruiting speech was over, the attendant grinned, and countered: "But there is another reason . . . you see, I'm a girl." And she took off her cap to reveal a mop of curls!

KNX, 8:15 p.m. Mon.-Fri.

Fibber Beats Dionne

After their NBC broadcast last Tuesday, Jim and Mrs. Jordan (Fibber McGee and Molly) dashed over to Lemoore to get acquainted with their flying cadet sons.



Molly McGee

Didn't know they had more than one son? Oh, my yes, they have 4500, and that isn't one of Fibber's exaggerations, nor is it a secret Molly has dug up out of Fibber's past.

Of course they're adopted . . . but sons, nevertheless.

Fibber and Molly adopted the entire body of United

States Army Air Force Cadets at the Lemoore Basic Flying School near Hanford (California) in the first mass adoption of a flying field.

As foster parents of the fledgling fighters, the NBC comedians are planning to visit the field as often as their schedule permits, get acquainted with each class of boys as their training begins, put on camp shows with the members of their NBC troupe, provide medals for athletic, scholastic and military achievement, furnish guidon flags for each squadron and personally present the medals at periodic graduation exercises.

Lemoore Field is one of the largest basic training centers under the West Coast Air Forces Training Center command. It takes in aviation cadets who have won their wings at primary



Lucille Lang, co-author with Thomas Caldwell of "Our Neighbors," comedy serial heard over KPAS Saturdays at 7:30 P. M. The family next door, with its sixteen-year-old daughter and kid sister, has the usual problems, but when suitor Archie Allen arrives to straighten them out, things quickly develop into a first class calamity.

flight schools and polishes them up for advanced training. Far removed from any large center of population, the boys at the field are compelled largely to rely on their own resources for relaxation and entertainment. This is one of the needs Fibber McGee and Molly will try to fill.

Fibber McGee's mythical "Wistful Vista" is known to every 'adopted son' on the post. The boys come from all parts of the United States and have been listening to Fibber on the air for years. Having McGee and Molly actually adopt the field, and come visit them in person is a treat they never expected.

KFI, 6:30 p.m. Tues.

Righto!

Bumming their way from above the border, two R.A.F. fliers, flight training in Canada, finally arrived in Hollywood on a two-week leave.

Like every other service man, these English lads headed straight for a radio studio and wanted particularly to see Nelson Eddy, CBS-KNX star.

Tickets to all radio programs are kept in reserve for service men, so even though arriving just as the "New Old Gold Show" was ready to close its doors, the young fliers were ushered in to hear, as well as see Nelson Eddy. They said they had spent half of their fortnight's leave hitch-hiking the 3000 miles from Canada to Hollywood, and would have to spend the other half hiking back. But with broad grins of satisfaction, they contended it was well worth it.

Midnight To Dawn On Your Dial

Designed and edited especially for those radio listeners who work the "swing shift" in Southern California's war plants, Radio Life presents once a month this complete schedule of midnight-to-dawn programs. Retain this page for reference throughout the month.

(All Times Are A. M.)

12:00-12:30	Melodies at Midnight.....	KFI, W-M
	Ray McKinley Orchestra.....	KHJ, M
	Orchestra from Zucca's.....	KHJ, Tu-Sa
12:00-12:15	Mills Brothers.....	KNX, Tu-Sa
12:00-6:00	Bank the Night Watchman.....	KGfJ, Daily
	Night Meidy Cruise.....	KFAC, Daily
12:15-12:45	Les Hite Orchestra.....	KNX, Sa
12:30-1:00	Midnight Merry-Go-Rounds.....	KNX, M-F
12:30-1:00	Midnight Matinee.....	KHJ, M
	Melody Memories.....	KFI, W-M
	Johnny Richards Orchestra.....	KHJ, Tu, Th, F
	Bob Chester Orchestra.....	KHJ, W
	Ray McKinley Orchestra.....	KHJ, Sa
12:45-1:00	Midnight Merry-Go-Round.....	KNX, Sa
1:00-1:15	Swing Shift News.....	KNX, Su, Tu-Sa
	We the War Workers.....	KHJ, Sa
1:00-1:30	Romance and Rhythm.....	KFI, Su
	Music to Remember.....	KFI, M, F
	Army Hour.....	KFI, W
	Fantasies in Rhythm.....	KFI, Th, Sa
	Ray McKinley Orchestra.....	KHJ, Tu, W, Th
	Casino Gardens Orchestra.....	KHJ, F
	Bob Chester Orchestra.....	KHJ, Sa
1:15-1:30	Diana Gayle, Songs.....	KNX, Su, Tu-Sa
1:30-1:45	Swing Shift Serenade.....	KHJ, M-F
1:30-2:00	Milestones in American Music.....	KNX, M
	Gema from the Masters.....	KFI, M, W, F
	U.S.O. Program.....	KNX, Tu
	Suspense.....	KNX, W
	F.O.B. Detroit.....	KNX, Th
	Early Morning Matinee.....	KFI, Th, Sa
	Green Valley, U. S. A.....	KNX, F
	Music from Zucca's.....	KHJ, Sa
	Spirit of '42.....	KNX, Su
	Romance and Rhythm.....	KFI, Su
1:45-2:00	Fulton Lewis Jr.....	KHJ, M-F
2:00-2:15	News.....	KFI, W-M
	Are You a Genius?.....	KNX, M-F
2:00-2:30	Wing Over Jordan.....	KNX, Su
2:00-3:00	Rhapsody in Wax.....	KHJ, M-F
	Music from Casino Gardens.....	KHJ, Sa
2:15-2:30	Mother and Dad.....	KNX, M-F
	Mood for Listening.....	KNX, M-F
2:30-3:00	Spirit of '42.....	KNX, M
	Dance Orchestra.....	KNX, Tu
	Twenty-Second Letter.....	KNX, W
	Soldiers with Wings.....	KNX, Th
	Kyser Bondwagon.....	KNX, F
2:45-3:00	Songs of the Islands.....	KFI, Su, W
	Choices in Voices.....	KFI, M, Th, F, Sa
3:00-3:05	News.....	KFI, W-M
3:00-3:15	News.....	KNX, Su-F
3:00-3:30	Halls of Montezuma.....	KHJ, M
	Morton Gould Orchestra.....	KHJ, Tu
	Bulldog Drummond.....	KHJ, W
	Chateau Hoxan.....	KHJ, Th
	Murder Clinic.....	KHJ, F
	Session in Swing.....	KHJ, Sa
3:05-4:00	Graveyard Shift.....	KFI, Su, W, Th, Sa
	Concert in the Night.....	KFI, M, F
3:15-3:30	Treasury Star Parade.....	KNX, Su
	Treasury Begins at Home.....	KNX, M, W, F
	Treasury Star Parade.....	KNX, Tu, Th

3:30-3:45	Johnson Family.....	KHJ, M-F
3:30-4:00	They Live Forever.....	KNX, Su
	Masterworks.....	KNX, M-Sa
	South American Serenade.....	KHJ, Sa
3:45-4:00	Treasury Star Parade.....	KHJ, M, W, F
	U. S. Navy Recruiting.....	KHJ, Tu, Th
4:00-4:05	News.....	KFI, W-M
4:00-4:15	Night Cap Yarns.....	KNX, M-F
4:00-4:30	Here's Music.....	KHJ, M, W, F
	Vocalade.....	KHJ, Tu, Th
	Singing Strings.....	KHJ, Sa
4:05-5:00	Victory Shift.....	KFI, W-M
4:15-5:00	Swing Shift Dance Program.....	KNX, M-F
4:30-5:00	Columbia's Country Journal.....	KNX, Su
4:30-5:30	Swing to Victory.....	KHJ, M-F
	Waltz Time.....	KHJ, Sa
4:45-5:00	Wake Up and Smile.....	KNX, Sa
5:00-5:15	News of the World.....	KNX, M-Sa
5:00-5:30	Songs of the Islands.....	KHJ, M-Sa
5:00-5:45	Yawn Club.....	KFI, M-F
5:00-6:00	Las Mananitas.....	KFXM, M-Sa
	Stringtime.....	KFI, Su
5:00-7:30	El Despertador.....	KFOX, Daily (Sun. to 8)
5:15-5:30	News.....	KFI, M-F
	Organ.....	KNX, M, W
	Breakfast Rendezvous.....	KNX, Tu, F
	Sunrise Serenade.....	KNX, Th
	Louise Wilcher, Organ.....	KNX, Sa
7:30-5:45	Chuck Wagon Roundup.....	KRKD, M-Sa
	Texas Jim Robertson.....	KFI, M, W-Sa
5:30-6:00	Tune Pictures.....	KFI, Sa
	First Call with Beverly.....	KNX, M-Sa
	Serenade to the Dawn.....	KHJ, M-F
	Pipe Organ Serenade.....	KHJ, Su, Sa
5:45-5:55	Elwin Owen.....	KFI, M, W, Th, F
	Harry Kogan Orch.....	KFI, Sa
5:45-6:00	News.....	KRKD, M-Sa
5:55-6:00	News.....	KFI, M, W-Sa
6:00-6:15	World News Roundup.....	KFI, Su
	You've Gotta Get Up.....	KFI, M-F
	California Agriculture.....	KFI, Sa
	News of the World.....	KNX, Su
	Yawn Patrol.....	KMPC, M-Sa
	Salute to Dawn.....	KPAS, Su
6:00-6:30	News, Music, News.....	KFWB, M-Sa
	Music.....	KRKD, Daily
6:00-6:45	Let's Get Going.....	KFVD, M-Sa
6:00-7:00	Music.....	KRKD, Su
	Songs of Faith.....	KFAC, Su
	Music.....	KFAC, M-Sa
	Rise and Shine.....	KHJ, M-Sa
	Roundup Time.....	KPAS, M-Sa
	Spanish Program.....	KFXM, M-Sa
	Dawn o' Day.....	KGB, M-Sa
	Sunrise Concert.....	KGfJ, Su
6:00-7:20	Sunrise Salute.....	KNX, M-Sa
6:00-7:30	Spanish Program.....	KGfJ, M-Sa
	Spanish Church.....	KFVD, Su
	Recorded Music.....	KWKW, M-Sa

6:00-8:00	Spanish Program.....	KMTR, Daily
6:15-6:30	Four Star News.....	KMPC, M-Sa
	News.....	KPAS, Su
6:15-6:45	National Farm and Home.....	KFI, M-F
	Unscheduled.....	KNX, Su
6:15-7:00	Const to Const on a Bus.....	KFI, Su
	You've Gotta Get Up.....	KFI, Sa
6:30-6:45	News, Douglas.....	KRKD, M-Sa
6:30-7:00	The Time Clock.....	KECA, M-Sa
	Yawn Patrol.....	KMPC, M-Sa
	Texas Jim Lewis.....	KFWB, M-Sa
6:30-7:15	Rhythm on Review.....	KPAS, Su
6:45-7:00	Voice of the Pulpit.....	KNX, Su
	Western Agriculture.....	KFI, M-F
	News.....	KFVD, M-Sa
6:45-7:20	Early Riser.....	KRKD, M-Sa
7:00-7:15	News.....	KVOE, KFXM, KGB, M-F
	Morning Serenade.....	KFVD, M-Sa
	News.....	KFI, KECA, KHJ, KGER, M-Sa
	Morning Melodies.....	KMPC, M-F
	Spotlight on Rhythm.....	KPAS, M-Sa
	Morning Market Basket.....	KFSD, M, Tu
	Music.....	KFSD, W-Sa
7:00-7:30	Friendly Hour.....	KFAC, Su
	Church of the Air.....	KNX, Su
	Highlights of the Bible.....	KFI, Su
	Sabbath Hour.....	KMPC, Su
	Pastor Reynolds.....	KFAC, M-Sa
	Good Neighbor.....	KGfJ, Su
7:00-7:45	Lou Marcelle.....	KFWB, M-Sa
7:15-7:30	Rise and Shine.....	KHJ, Tu, Th, F, Sa
	Happy Johnny.....	KHJ, KGB, KFXM, M, W
	Breakfast Club.....	KFSD, M-Sa
	News.....	KFI, KMPC, KPAS, M-Sa
	Musical Clock.....	KECA, M-Sa
	Popular Orchestra.....	KFXM, Tu, Th, Sa
	Sunrise Serenade.....	KGB, Tu, Th
	Classified.....	KVOE, M-Sa
7:15-9:00	Stuart Hamblen.....	KFVD, M-Sa
	U. S. Employment, Music.....	KRKD, M-Sa
7:25-7:30	Dave Lane, Songs.....	KNX, M-Sa
7:30-7:45	Thrilling Stories of America.....	KFI, Su
	Top Pops.....	KMPC, Su
	Morning Pickup.....	KPAS, M-Sa
	News.....	KNX, KECA, KFAC, KFSD, KRKD, M-Sa
	Rise and Shine.....	KHJ, M-Sa
	Reveille Roundup.....	KFI, M-Sa
	Cheer-Up Gang.....	KVOE, KGB, M-F
	London News.....	KGB, KVOE, Sa
	Victory Club.....	KFXM, M-F
7:30-8:00	Rev. R. L. Erickson.....	KFOX, M-Sa
	Rev. Squires.....	KRKD, Su
	Wings Over Jordan.....	KNX, Su
	Funnypaper Land.....	KFAC, Su
	Andy and Virginia.....	KMPC, M-Su
	Victory Program.....	KPAS, Su
	Missionary Program.....	KGfJ, M-Sa
	Music.....	KGfJ, Su
	Rev. Joe Salas.....	KFVD, Su
7:45-8:00	News.....	KFI, KHJ, KFWB, KGB, KVOE, M-Sa
	Vocal Velvet.....	KFI, Su
	News.....	KNX, M-F
	News.....	KMPC, Su
	Musical Clock.....	KECA, M-Sa
	News.....	KFXM, M-Sa
	Music.....	KFAC, M-Sa
	Hillbilly Champions.....	KNX, Sa
	Early Riser.....	KRKD, M-Sa
	Pasadena News, Music.....	KPAS, M-Sa
	Breakfast Club.....	KFSD, M-Sa

Watch for these logs appearing every few weeks. Cut them out and keep them by your radio.

Tel-E-Types By BILL RATIGAN

(This column is written by Bill Ratigan, ace air-editor of Radio City's News Room. In typography and content, it is modeled after the major press association teletype wires, which are basic sources of information for all your radio commentators and newscasters. Watch Tel-E-Types and get an inside slant on what goes on before the news goes out.—The Editor.)

THE QUICK BROWN FOX JUMPED OVER A LAZY DOG'S BACK, 1234567890, BR SENDING

EXCLUSIVE

"LET THE EXPERTS SPEAK"

JUNE 11, 1940—ADMIRAL WILLIAM V. PRATT SPEAKING: "A BATTLESHIP IS SO HEAVILY ARMORED THAT WHEN A BOMB STRIKES IT, THE FORCE OF THE EXPLOSION GOES UPWARD, INTO THE AIR, AND VERY LITTLE DAMAGE IS DONE."

OCTOBER 10, 1940 — ADMIRAL CLARK H. WOODWARD WRITING: "THE NAVY IS UNANIMOUS IN ITS BELIEF THAT THE BATTLESHIP IS STILL SUPREME AT SEA . . . EXAGGERATED STATEMENTS AS TO THE EFFECT OF BOMBING PLANES UPON BATTLESHIPS SHOULD BE HEAVILY DISCOUNTED."

"X MARKS THE EXPERT"

SINCE DECEMBER 7, 1941—HISTORY SPEAKING: "PRINCE OF WALES, REPULSE, HARUNA, AND OTHER BATTLESHIPS SENT TO BOTTOM BY WARPLANES."

"LET THE EXPERT SPEAK"

BEFORE PEARL HARBOR, 1941—GENERAL ARNOLD SPEAKING: "I HAVE NO PATIENCE WITH THE UNINFORMED AND MISGUIDED CROAKERS WHO LOOK WITH THICK-LENSED GLASSES FOR INDICATIONS THAT THE AIR CORPS IS HELPLESS; THE AIR CORPS IS NOT PROPERLY TRAINED AND EQUIPPED; CANNOT BE MADE READY TO FIGHT; AND IS BEING FURNISHED WITH PLANES INFERIOR TO THOSE OF ENGLAND AND GERMANY. . . YES, WE WILL HAVE AN AIR FORCE IN TIME. IT IS WELL ON ITS WAY AND WILL BE READY WHEN CALLED UPON."

"X MARKS THE EXPERT"

VICTORY THRU AIR POWER—MAJOR A. P. DE SEVERSKY: "INCONSIDERATE ENEMIES, UNHAPPILY, WOULD NOT ADHERE TO HIS (GENERAL ARNOLD'S) OPTIMISTIC SCHEDULE. THEY ATTACKED BEFORE WE WERE READY, AND PROVED THAT OUR AIR FORCE WAS NOT IN TIME. THE BACKWARDNESS AGAINST WHICH THE 'CROAKERS' SOUGHT TO WARN HAD CAUGHT UP WITH US."

"LET THE EXPERT SPEAK"

SPRING OF 1940—FIRST LORD OF THE ADMIRALTY WINSTON CHURCHILL SPEAKING: "I CONSIDER THAT HITLER'S ACTION IN INVADING NORWAY AND SCANDINAVIA IS AS GREAT A STRATEGIC AND POLITICAL ERROR AS THAT COMMITTED BY NAPOLEON WHEN HE INVADDED SPAIN . . . HE WILL NOW HAVE TO FIGHT, IF NECESSARY, DURING THE WHOLE SUMMER AGAINST POWERS POSSESSING VASTLY SUPERIOR NAVAL FORCES AND ABLE TO TRANSPORT THEM TO SCENES OF ACTION MORE EASILY THAN HE CAN."

"X MARKS THE EXPERT"

MAY, 1940—HISTORY SPEAKING: "THE BRITISH EVACUATE NARVIK, ABANDONING LAST TOEHOLD IN NORWAY."

"LET THE MAN WHO FLIES TALK"

MARCH 12, 1942, BURMA—AN AMERICAN PILOT

SPEAKING: "ONCE WE'VE GOT PLANES THAT ARE JUST AS GOOD IN EVERY WAY AS ANYTHING THE JAPS OR GERMANS HAVE WE'LL REALLY BEGIN TO HANG UP SOME RECORDS. AND ONCE THEY GIVE US, PLANES THAT ARE JUST A SHADE BETTER THAN ANY JAP OR NAZI FIGHTER . . . WELL, BROTHER, I JUST WANT TO BE IN ON IT WHEN THAT TIME COMES. IT'S GOING TO BE A BARREL OF FUN, I'M TELLING YOU. BUT IT CAN'T COME TOO SOON. IT'S GOT TO HAPPEN FASTER THAN ANYTHING EVER HAPPENED IN AMERICA BEFORE. I HOPE TO GOD THE FOLKS BACK HOME KNOW HOW MUCH IT WILL MEAN TO US OUT HERE."

"LET THE EXPERT SPEAK"

VICTORY THRU AIR POWER—MAJOR DE SEVERSKY WRITING: "LAND-BASED AVIATION IS ALWAYS SUPERIOR TO SHIP-BORNE AVIATION."

"X MARKS THE EXPERT"???

WASHINGTON, SEPT. 29, 1942—LIEUT. COMDR. THACH, COMMANDER OF CARRIER-BASED FIGHTING SQUADRON WHO HAS SEEN ACTION IN EVERY MAJOR SEA BATTLE IN PACIFIC SO FAR THIS WAR: "EVERY MAJOR VICTORY WON IN THE PACIFIC . . . EITHER BY THE JAPANESE OR BY US . . . HAS BEEN WON BY THE USE OF CARRIERS . . . LAND-BASED PLANES ARE VALUABLE BUT THEY CANNOT STOP THE HIGH-SPEED, MANEUVERABLE CARRIERS." THACH'S SQUADRON AT MIDWAY FLEW IN AGAINST THREE JAP CARRIERS WHICH HAD BEEN BOMBED THE DAY BEFORE BY FLYING FORTRESSES.

QUESTION BY REPORTER: "WHAT PART DID FLYING FORTRESSES PLAY AT MIDWAY?"

ANSWER BY THACH: "I SAW THESE THREE CARRIERS UNDAUNTED."

QUESTION BY REPORTER: "THE PART PLAYED BY FLYING FORTRESSES WAS INSIGNIFICANT?"

ANSWER BY THACH: "YOU HEARD MY STORY."

ACCORDING TO THACH, "NOT ONE MAJOR SHIP IN THIS WAR HAS BEEN SUNK BY HORIZONTAL BOMBING."

QUESTION BY REPORTER: "WHAT ABOUT THE 'HARUNA', THE JAPANESE BATTLESHIP WHICH WAS CREDITED TO CAPT. COLIN KELLY IN A FLYING FORTRESS?"

ANSWER BY THACH: "NOT ONE MAJOR SHIP IN THIS WAR HAS BEEN SUNK BY HORIZONTAL BOMBING."

"LET THE EXPERTS SPEAK"

PRIOR TO DECEMBER 7, 1941—ALMOST ANY EXPERT SPEAKING: "JAPAN WILL NEVER DARE ATTACK THE UNITED STATES SINCE OUR NAVY COULD WIPE NIPPON'S FLEET FROM THE PACIFIC IN TWO WEEKS, AT MOST IN A MONTH."

DECEMBER 7, 1941—SAME EXPERTS SPEAKING: "HIROHITO, LIKE HITLER, HAS MADE A FATAL MISTAKE. JAPAN'S ATTACK ON PEARL HARBOR HAS SEALED HER DOOM. THE JAPANESE HAVE COMMITTED NATIONAL HARAKIRI."

"X MARKS THE EXPERTS"

SAN FRANCISCO, SEPT. 30, 1942—CLARK LEE, AP WAR CORRESPONDENT WHO HAS COVERED PACIFIC BATTLE FRONT SINCE START: "SO FAR IN THIS PACIFIC WAR THE JAPS HAVE WON THE ONLY TWO SEAFIGHTS FOUGHT IN THE TRADITIONAL STYLE."

T H I R T Y



BILL RATIGAN

PRE-CASTS and PRE-VIEWS

What's New?

Drama

Sunday, October 11—"Newsmakers," KFI, 3:45 p.m. (15 min.). A new series written by Warren Lewis, will dramatize United Nations leaders in action on world-wide battle fronts. Larry Keating is the narrator.

Monday, October 12—"Judy and Jane," KHJ 4:45 p.m. (15 min.). A new serial, the story of Judy and Jane, has hit the air waves. The two girls, who live in "Honeycrest," are typical of American young womanhood.

Friday, October 16—"Whodunit," KFI 8:30 p.m. (30 min.). Inspector Christopher Case, crimedom's "most feared, most respected investigator" returns to the airwaves. "Whodunit" originates at San Francisco where Inspector Case's staff of amateur assistants from the studio audience will attempt to unravel the bewildering crimes.

Variety

Monday, Oct. 12 — Pickard Family, KPAS, 9:30 p. m. (30 min.). Back to the air lanes come Dad, Mother, Bubb, Ruthie, Charlie, and Ann Pickard to sing and play for you as they have been doing the past 17 years. Charlie and Bubb are doing their radio chores in between jobs on the midnight shift at Lockheed.

Tuesday, October 13—"Al Jolson," KNX, 9:00 p.m. (25 min.). Al Jolson is back on the air with a new series. With him are Parkyakarkus and Shakyakarkus, Greek dialect comedy team; Carol Bruce, singer; and Fred Uttal, announcer.

Wednesday, October 14—"Carnival," KHJ-DLBS, 8:00 p.m. (45 min.). After four years as a "serious dramatist," Jack Pearl comes back to radio as a "laugh man," complete with "Vas You Dere, Sharlie", Cliff Hall, his straight man, and Billy K. Wells, his gag writer. Good laughs and good music are the keyword of this new show.

Music

Saturday, October 10—"Campana's Serenade," KFI 7:15 p.m. (15 min.). Dick Powell is back on the airwaves, this time it is with Matty Malneck and his orchestra.

Sunday, October 11—"Stars from the Blue," KECA 4:00 p.m. (30 min.). Two brilliant young stars of musical comedy and light opera—Josephine Houston and Wilbur Evans, are featured in this new program. The couple are well known in light-operatic circles and will present selections from musical comedies.

Monday, October 12—"Muzzy Marcelino," KNX 10:15 p.m. (15 min.). Muzzy Marcellino steps into Ted Fio Rito's shoes for this season.

Thursday, October 15—"Sinfonietta," KHJ-DLBS 5:15 p.m. (15 min.). This popular musical program will return under the direction of Alfred Wallenstein.

Commentation

Sunday, October 11—"People," KFI 10:00 a.m. (15 min.). Back from London with half of his allotted 40 pounds of baggage consisting of notes about United Nations' people at war comes Robert St. John, NBC reporter in Britain's capital. This series will be devoted to stories which illustrate what the war means to big and little people—homely incidents of heroism, courage, and fortitude.

Monday, October 12—"Don Lee Newsreel Theater," KHJ-DLBS 2:00 p.m. (1 hour). This week Sheila Carter, sister of Boake Carter, joins the news show. She will have the 15 minute spot at the opening of the program.

What's Special?

Music

Saturday, October 10—"Pan American Holiday," KFI 10:00 a.m. (30 min.). This week the program will review all the Spanish-Latin American tunes it has featured during the past series.

Sunday, October 11—"Christian Endeavor Program," KFI 9:30 a.m. (30 min.). The Christian Endeavor chorus of 35 members will present a medley of hymns under the direction of Mrs. Elma C. DeMott. Featured will be Ned Collingridge, tenor, and the Goose Creek quartet. Kathryn Kevorkian at the organ.

Monday, October 12—"Telephone Hour," KFI 9:00 p.m. (30 min.). The program this week will celebrate the nation's observance of Columbus

Day. They will present an All-American concert starring Helen Jepson, soprano, who will sing Nev-in's "Mighty Lak' a Rose" and James Melton, tenor, singing Wolke's "Who's Gonna' Mourn for Me." As a duet Miss Jepson and Mr. Melton will sing "Bess, You Is My Woman." from Porgy and Bess.

Sports

Saturday, October 17—"Football," KNX 1:30 p.m. Ernie Smith will be on hand to give a play-by-play account of the California-U. C. L. A. game being held at Berkeley.

Variety

Tuesday, October 13—"Breakfast at Sardi's," KECA 9:30 a.m. (30 min.). Tom Breneman is going to have one grand fun-fest as he celebrates his first anniversary on the Blue Net.

What's Playing?

Drama

Sunday, October 11—"Those We Love," KNX 11:00 a.m. (30 min.). Although this was intended to be a summer show, it was so popular it will continue on in this new time-spot.

Sunday, October 11—"Bulldog Drummond," KHJ 2:30 p.m. (30 min.). A long series of exciting events leads up to the capture of a desperado in the play "Ghost Town."

Monday, October 12—"Lands of the Free," KFI 7:30 p.m. (30 min.). This historical drama feature of the "Inter-American University of the Air" enters its second series with a play appropriate to the 450th anniversary of the discovery of America.

Thursday, October 15—"Death Valley Days," KNX 8:30 p.m. (30 min.). This week the Old Ranger will tell the story of two Arizona Rangers who had "That Thing Called Savvy." If they couldn't catch an outlaw one way, they'd catch him another. There's lots of excitement in this story right up to the very end.

Music

Sunday, October 11—"Hawaii Calls," KHJ-DLBS 2:00 p.m. (30 min.). This musical program coming from

Honolulu will salute Jacksonville, Florida, this week.

Monday, October 12—Carnation Contented Program, KFI 7:00 p.m. (30 min.). Starring Josephine Antoine, the program will feature a medley of tunes from "Rio Rita," including, "If You're in Love You'll Waltz," "Rio Rita," and the "Ranger Song."

★
Variety

Saturday, October 10—"Soldiers With Wings," KNX 4:30 p.m. (30 min.). The West Coast Army Air Force show from Santa Ana, California, returns at a new time. The program stars famous film folk, a 36-piece Army band, and announcers, Captain Melville Ruick and Corporal Ben Gage.

Sunday, October 11—"Gene Autry," KNX-CBS 3:30 p.m. (30 min.). Sergeant Gene Autry, now in the Army Air Force and regularly stationed at Luke Field, Phoenix, will broadcast from Chicago. Autry's regular Sunday period on the air has been taken over by Air Force officers and includes sketches devoted to Air Force subjects as well as Sergeant Gene's regular western tunes.

Who's Guesting?

Music

Sunday, October 11—"The Pause That Refreshes on The Air," KNX-CBS 1:30 p.m. (30 min.). Andre Kostelanetz will present this week, Jane Froman.

Sunday, October 11—"NBC Symphony", KFI 2:00 p.m. (1 hour). The symphony will present an all-Russian program with Nicolai Malko conducting. Dimitri Shostakovich's First Symphony, which he wrote at the age of 19, will be played.

Sunday, October 11—"Nobody's Children," KHJ-DLBS 4:00 p.m. (30 min.). This week the well known director, Alfred Hitchcock, and his daughter, Patricia, will be guests on the program.

★ ★

Page The Scientists

A brain-buster propounded on a recent quiz program caused intensive behind-the-scene research before the answer could be found. The question: "If ten men pull at each end of a rope is the rope more likely to break than if one end were tied to a tree and ten men pulled on it?" After many calls to scientists and universities in and near New York, here's the answer: "No. The tension is the same."

★ ★

When Ernest Chappell, the network emcee, heard that the WAVES were getting girdles to go with their uniforms he said it must be to keep them in hip-shape!

Radio Lifelines



By EVELYN BIGSBY

HIGHLIGHT OF THE WEEK: Attending the Chase and Sanborn Show Sunday afternoon (the last one here before the troupe started on its Eastern trek). Gueststar Hedy Lamarr had everybody in the cast a-dither, as she was supposed to show up for rehearsal at noon and didn't punch in until 3:30. She was as luscious as ever and we had plenty of chance to see, just two feet away from her off-stage. But her spot on the show—that tropical sequence—fell short of doing justice to a gal of Hedy's intrigue. We thought Edgar's and Charlie's War Bond plug, skilfully meshed with an argument about the dummy's allowance, was one of the neatest given so far by any star and exactly what the OWI is asking for.

★ ★

Dale Evans fits into her new chores on the show quite zippingly. She promised Radio Life to keep a diary of her cross-country trip with McCarthy and to make a candid report when she returns. What a break for Singer Dale to have Ray Noble as orchestra leader! His poise and kindly understanding are sure proof against mike fright.

★ ★

SKELTON ON LOOSE: Red wowed a capacity preview house at his Sunday night rehearsal. Must have been an overflow of 300 people on the stage. When Red was supposed to say: "The rooster barricaded himself inside the chicken coop" and it came out: "The rooster barbecued himself inside the chicken croup," he cracked: "I'm the only guy in radio who reads the blotches on the script." Wonder how many in the audience who saw him do his doughnut dunking sequence in the after-show knew that they were witnessing the routine which started the Skelton lad on his way to fame.

★ ★

DORSEY OPENS: What a show the Dorsey Brothers put on Tuesday night when Jimmy opened at the Palladium! Mickey Rooney couldn't keep away from the drums, but the real jam session started when T. D. grabbed his trombone, Joe Zerbe sat down on the piano bench, Buddy Rich took over drums, Ziggy Elman trumpeted, and Milton Berle acted as emcee. Radio fans may catch T. D. on KFI, Wednesdays, 8:30; Jimmy on KNX, Monday-Friday, 10:35 p. m.

★ ★

WHATNOT DEPT.: Chef Milan! tells us he secured all food for opening of Hollywood Canteen free of charge. Bravo, Chef! . . . Kudus for Los Angeles' own Nadine Conner, making her fifth guest appearance on Kostelanetz' program. . . . Cass Daley, who made her second appearance on Kraft last week, is such a friendly sort to meet. Says she was so nervous on her first radio appearance that she consumed a whole pitcher of water just before air time. . . . Billy Artzt, "Blondie" and Bob Burns maestro, is wandering around like a lost sheep. He sold his Beverly Hills home and bought another place. Had to get out of the former and can't take possession of the latter. Low bows to Conrad Binyon for sending that five-year Radio Life subscription to the Motion Picture Relief House.

★ ★

THANKS TO: Bob Garred for his thoughtful parting note and gift. Good luck, Bob, in the service. . . . GeGe for that two-pound box of sweets. It certainly made the Radio Life editorial office attractive to a lot of sweet-toothers in the building. . . . Bob Brooks, NBC engineer, for being so helpful with technical information for the magazine. . . . Bill Baldwin, Blue special events man in San Francisco and formerly of KFWE, for a chance to see him as he took a fleeting look at Hollywood. . . . Abbott and Costello for that stupendous gag gift—a five pound live turkey delivered to the office with this note: "starting on Oct. 8 on NBC we'll give you enough corn to have this turkey fat by Thanksgiving." . . . Dean Simmons, for his nice comments about Radio Life. Nice meeting you, Dean, and the new little missus, out at Andy's and Virginia's swimming pool. . . . Ted Yerxa for his swell Radio Life plugs in his "Lampighter" column in Daily News.

SUNDAY, OCT. 11

*Indicates News Broadcasts

The WORLD Tomorrow!

HERBERT W. ARMSTRONG
analyzes today's news with the prophecies for The World Tomorrow.

9:30 A.M.

KMTR Every Sunday

- 8: **KFI**—Rhapsodies of the Rockies.
KNN, KECA, KFVB, KGFJ, KFSD—News.
KHJ—Funny Paper Man.
KMPC—Sacred Heart Hour.
KPAS, KFOX—Music.
KMTR—Swedish Hour.
KWKW—B'way Pasadena News.
KFAC—Country Church.
KRKD—Ranch Program.
KFVD—Rev. Slias.
KGB—Reviewing Stand.
KVOE—Organ Melodies.
 8:05 **KNX**—West Coast Church.
KECA, KFSD—Sunday Morning Revue.
 8:15 **KFI**—Book of Books.
KMPC—J. E. Wainwright.
KFWB—Jesse Crawford.
KWKW—News.
KPAS—Dr. Robert Shuler.
KGFJ—Music.
KVOE—Gospel Singers.

CHURCH
Of The Air
Monday through Friday
10:30 a.m., KFVD (1020)
UNION RESCUE MISSION
226 S Main Los Angeles MU. 6103
KFWB Sunday 8:30-9:30 a.m.
9 to 9:30 p.m.

- 8:30 **KFI**—Highlights of Week's News.
KNX—Invitation to Learning.
KHJ—News; Music.
KMPC—Musical Varieties.
KFWB—Union Rescue Mission.
KPAS—Immanuel Baptist Ch.
KWKW—Operetta.
KMTR—W. B. Record.
KFAC—Strolling Tom.
KGB—News; Pastor Arard.
KFVD—Church of Christ.
 8:45 **KFI**—Dinning Sisters.
KHJ, KGB, KVOE—Voice of Prophecy.
KFAC—Music.
KRKD—News, Music.
KFSD—Call to Worship.
 9: **KFI**—Hospitality Time.
KNN—Quincy Howe, News.
KECA, KMPC—News.
KHJ, KGB, KVOE—Detroit Bible Class.
KFWB—Union Rescue Mission.
KPAS—Judge Gardner.
KMTR—Songs of Salvation.
KWKW—Popular Music.
KFAC—Liberal Catholic Hour.
KMPC—Dr. William S. Midlemass.
KGFJ, KFOX—Music.
KRKD—Music Masters.
KFSD—War Journal.
KFVD—Waltz Time.
 9:15 **KFI**—Physical Well Being.
KNX—Woman-Power.
KECA—Opal Scarborough.
KMPC—Dr. Corley.
KWKW—Bob Nash, Sports.
KFAC—Voice of Health.
KMPC—Prelude to Worship.
KFVD—Musical Gems.
 9:30 **KFI**—Christian Endeavor Day
KNX—Salt Lake Tabernacle Choir.
KHJ, KGB, KVOE—Walter Compton.
KECA—Music Hour.
KMPC—Sunday Drive.
KFWB—Swing Session.
KPAS—Castles in the Air.
KMTR—The World Tomorrow.
KWKW—Martial Airs.
KFAC—Music.
KMPC—Dr. F. P. Woellner.
KFSD—Radio City Music Hall

9:45 **KHJ, KGB, KVOE**—America at War.
KWKW—Casper Gardens.
KFVD—Recorded Rhythms.

- 10: **KFI**—Robt. St. John.
KNX—Church of the Air.
KECA—Music Hour.
KHJ, KGB, KVOE—News, Glenn Hardy.
KMPC—Wesley Radio League.
KFWB, KPAS, KFOX—News.
KMTR—Fanny Reinhart.
KWKW—Kilowatt Calendar.
KFAC, KGFJ—Music.
KRKD—Music Masters.
KMPC—Dr. F. P. Woellner.
KFVD—Recorded Rhythms.
KFSD—Radio City Music Hall
 10:15 **KFI**—Ted Steele, Novachord.
KHJ, KGB, KVOE—Romance of Highways.
KFWB—Swing Session.
KWKW—News.
KPAS—Musical Favorites.
KFOX—People's Church.
 10:30 **KFI**—Fact Finders.
KNN—News.
KECA—Radio News Weekly.
KHJ—Little Show.
KMPC—Peter Potter.
KWKW—Johnny Clark.
KMPC—Church News.
KFSG—Almee McPherson.
KGB—Man Battle Stations.
KVOE—Star Parade.
 10:35 **KNX**—Bobby Tucker Voices.
 10:45 **KFI**—Modern Music.
KECA—Nick Harris.
KHJ, KGB, KVOE—Canary Chorus.
KMPC—Tower Chimes.
KWKW—Familiar Ballads.
KFVD—Morning Serenade.
KFOX—Music.
KFSD—Coast to Coast on a Bus.
 11: **KFI**—Sammy Kaye Serenade.
KNX—Those We Love.
KECA, KFVB—News.
KHJ, KGB—Pilgrim Hour.
KMPC—Peter Potter.
KMTR—Church of Christ.
KWKW, KFC—Church Service.
KPAS—Church of Open Door.
KFAC—1st Methodist Church.
KGFJ—Sunshine Pastor.
KFOX—Varieties.

SUNDAY Program Highlights

Morning Programs Appear in Lightface Type; Afternoon and Evening Programs in Boldface.

- Variety**
 8:30—Invitation to Learning, **KNX**
 9:00—African Trek, **KECA, KFSD**
 9:30—Sergeant Gene Autry, **KNX**
 4:00—Jack Benny, **KFI**
 4:15—Time Out for Laughs, **KNX**
 4:30—United We Sing, **KNX**
 5:00—Charlie McCarthy, **KFI**
 6:00—Conrad Nagel Show, **KNX**
 6:30—Texaco Star Theater, **KNX**
 7:00—Good Will Hour, **KECA, KFSD**
 7:30—Walter Winchell, **KFI**
 8:00—The Great Guildersleeve, **KFI**
 9:15—Jimmie Fidler, **KECA, KFSD**
 8:30—Jack Benny, **KECA, KFSD**
 9:00—Grandpappy and His Pals, **KECA, KFSD**
 10:00—University Explorer, **KECA, KFSD**
War
 9:45—America at War, **KHJ, KGB, KVOE**
 12:30—Halls of Montezuma, **KHJ, KGB, KVOE**
 12:30—Army Hour, **KFI**
 3:30—Anchors Aweigh, **KHJ, KGB, KFXM, KVOE**
 3:30—Reports from the Battlefield, **KFI**
 4:30—Stars and Stripes in Britain, **KHJ, KFXM, KGB, KVOE**
 8:30—Wings Over the West Coast, **KHJ, KGB**
 11:20—They Live Forever, **KNX**
Drama
 10:15—Romance of the Highways, **KHJ, KGB, KVOE**
 11:00—Those We Love, **KNX**
 2:30—Bulldog Drummond, **KHJ**
 3:00—First Nighter, **KHJ, KGB, KFXM, KVOE**
 3:15—Dear John, **KNX**

KMTR	KFI	KECA	KHJ	KFVD	KPAS	KFSG	KGFJ	KFXM	KFAC	KGER
KFSD	KMPC	KIEV	KFWB	KNX	KRKD	KPPC	KFOX	KGB	KVOE	
570	640	790	930	1020	1150	1240	1330	1390		
600	710	870	980	1070	1110	1230	1280	1360	1490	

- KFSD**—Coast to Coast on a Bus.
KFI—Luncheon Music.
KVOE—Of Civic Interest.
 11:15 **KFI**—Alvin Wilder.
KECA—Sunday Serenade.
KFWB—Swing Session.
 11:30 **KFI**—Chicago Round Table.
KNX—World News Today.
KMTR—Music.
KFOX—1st Christian Church.
KFSD—Show of Yesterday at Today.
 11:45 **KECA**—News.
 11:55 **KNX**—News.
 12 **KFI, KFVB**—News.
KECA, KFSD—John Vandercook.
KHJ—Broadway News.
KNX—Columbia Symphony.
KMPC—Peter Potter.
KFAC—Church of Open Door.
KFAC—1st Methodist Church.
KMPC—Church Service.
KMTR—St. Brendan's Church.
KWKW—Sacred Music.
KGFJ—Sunshine Pastor.
KFOX—Rev. Earl Ivie.
KFVD—Popular Favorites.
KGB, KVOE—Fort Dix.
 12:15 **KFI**—World's News Parade.
KECA, KFSD—Wake Up, America.
KHJ—Bromo.
KFWB—Swing Session.
KWKW—News.
KFAC—L. A. Bar Assn.
KMPC—Music of the Masters.
 12:20 **KHJ**—Fort Dix.
 12:30 **KFI**—This Is the Army Hour.
KHJ, KGB, KVOE—Halls of Montezuma.
KFWB—Jean Leonard.
KWKW, KFC—Music.
KPAS, KRKD—News.
KMPC—Occidental College.
KGFJ—Light Concert.
KRKD—Music.
KPAS—Rumba Time.
KWKW—Marches.
 1 **KFI**—This Is the Army Hour.
KNX—Columbia Symphony.
KECA, KFSD—National Veterans.

- KMTR**—News.
KHJ, KGB, KFXM, KVOE—Hancock Ensemble.
KMPC—Samuel B. McKee.
KFWB—Varieties.
KPAS—Heart Room.
KRKD, KFOX—Music.
KFAC—Victory Players.
KGFJ—Light Concert.
KFVD—Moods in Music.
 1:15 **KMPC**—News.
KFAC—Sports Program.
KMTR—Town Gossip.
KWKW—Poetry.
KFVD—Pianos.
 1:30 **KFI**—News.
KNX—Pause That Refreshes on the Air.
KECA—Musical Memories.
KHJ, KGB, KFXM, KVOE—Young People's Church.
KMPC, KFAC—Music.
KFWB—Don Rose.
KWKW—Light Classics.
KPAS—Deep River Vespers.
KMTR—Betty Phillips.
KFOX—Sidewalk Cafe.
KFVD—Hawallan Music.
KFSD—Easy Listening.
 1:45 **KFI**—Looks at Books.
KECA—Music by Bech.
KMPC—Bible Vigilance.
KFWB—Music.
KMTR—Pianos.
KFOX—Army Transcription.
KFVD—Civoru Group.
 2 **KFI**—NBC Symphony.
KNX—Family Hour.
KHJ, KFXM, KGB, KVOE—Hawaii Calls.
KECA, KFSD—African Trek.
KFWB, KRKD, KFVD—Music.
KMPC—Voice of Tomorrow.
KPAS—Franklin Ave. Chapel.
KMTR—Pastor Egerton.
KWKW—Tomorrow's History.
KFAC—Music.
KGFJ—News.
KFOX—Good News.
 2:15 **KMPC**—Football.
KGFJ—Salvation Army.
KFOX—News.
KFVD—Popular Favorites.
 2:25 **KECA, KFSD**—The Latest Word.
 2:30 **KECA**—Musical Steelmakers.
KHJ—Bulldog Drummond.
KFWB—Symphony Hall.
KMTR—French Program.
KWKW—Concert Matinee.
KPAS—Calvary Tabernacle.
KGFJ—W. C. T. U.
KFOX—Rev. Billy Adams.
KFXM—News.
KFSD—Musical Steelmakers.
KGB—The Shadow.
KVOE—Bethel Tabernacle.
 2:45 **KNX**—William Shirer.
KGFJ—Music.
KFXM—Highway Romance.
 3 **KFI**—We Believe.
KNX—Edward R. Murrow.
KHJ, KFXM, KGB, KVOE—First Nighter.
KECA—Catholic Hour.
KMPC—Football.
KFWB—Don Rose.
KMTR—Melodies for Keeps.
KFAC—Music.
KWKW—Classical Music.
KPAS—Calvary Tabernacle.
KGFJ—Loey West Sunshine Mission.
KFOX—Rev. Ivie.
KFSG—Evangelistic.
KFSD—Dr. Lowe.
KFVD—Popular Favorites.
 3:15 **KNX**—Dear John.
KFWB—Musical Varieties.
KFVD—Colored Revue.
 3:30 **KFI**—Reports from Battlefield.
KNX—Sergeant Gene Autry.
KECA—Church Federation Vespers.
KHJ, KGB, KFXM, KVOE—Anchors Aweigh.
KFWB—Hollywood Collegiate Hour.
KWKW—Music and Verse.
KPAS—Church of Christ.
KFSD—Chaplain Jim, U.S.A.
KFVD—Hank the Night Watchman.
 3:45 **KFI**—News Makers.
 4 **KFI**—Jack Benny.
KNX—Unscheduled.
KECA, KFSD—Stars from the Blue.
KHJ, KVOE—Nobody's Children.
KFWB—Varieties.
KMPC—Football.
KPAS—Gospel Tidings.
KMTR—Matinee Playhouse.
KFAC—Music.
KWKW—Popular Music.

Sports—Comment
 2:15—Football, **KMPC**.

KGJF—Lucy West Sunshine Mission.
 KFOX—Sunshine Pastor.
 *KFXM—America at War.
 KFVD—Hank the Night Watchman.
 KGB—Covenant Vespers.
 4:15—KNX—Time Out for Lauchs.
 KRKD—Music.
 KFXM—Christian Endeavor.
 4:30—KFI—Fitch Bandwagon.
 KNX—United We Sing.
 KECA, KFSD—The Inevitable Mr. Sand.
 KHJ, KFXM, KGB, KVOE—Stars and Stripes in Britain.
 *KFWB—News.
 KPAS—Lutheran Gospel Hour.
 KMTR—Bible Treasury Hour.
 KFVD—90-90 Club.
 4:45—KFWB—Stuart Hamblen.
 KFVD—Tea Time.
 5—KFI—Chase & Sanborn.
 KNX—Commandos.
 KECA—Man Battle Stations.
 KHJ, KGB, KFXM, KVOE—American Forum.
 KFVB—Stuart Hamblen.
 KMPC—Hour of Opera.
 KPAS—Lincoln Ave. Presbyterian Church.
 KMTR, KFAC, KRKD—Music.
 KWKW—Diction Detective.
 *KGFJ—Carter Wright.
 KFOX—Missionary.
 KFSD—Songshop Romance.
 5:15—KECA—Pan-American Rhythm.
 KGFJ—Concert.
 KFVD—Tea Time Music.
 KFOX—Varieties.
 5:30—KFI—One Man's Family.
 *KNX—William Winter, News.
 KMTR—Christian Crusade.
 KWKW—Treasury Star Parade.
 KPAS—Helen Markam.
 KFOX—Vibraharp.
 KFSD—Moments of Melody.
 5:45—*KECA, KFSD—Drew Pearson.
 *KNX—Dick Joy, News.
 KHJ—Music.
 *KMPC—News.
 KMTR—Old Age Pensions.
 KFVD—Evening Serenade.
 KWKW—Pasadena Symphonies Assn.
 KFOX—Excursions in Science.
 KFXM—Concert.
 KGB—Irene Dalton.
 KVOE—Youth Speaks.
 5:55—*KNX—Eric Seavard, News.
 6—KFI—Manhattan Merry-Go-Round.
 KNX—Conrad Nagel Show.
 KECA, KFSD—Quiz Kids.
 KHJ, KGB, KVOE—Old Fashioned Revival Hour.
 *KFWB, KFOX—News.
 KFAC—Classical Music.
 KMPC—Sunday Evening Hour.
 KMTR—Viennese Ensemble.
 KPAS, KRKD, KFVD—Music.
 KGFJ—Concert.
 KFXM—Voices of Prophecy.
 6:15—*KFWB—Don Rose.
 *KWKW, KPAS—News.
 KMTR—Travelogue.
 KFOX—Pastor Marsh.
 6:30—KFI—Album of Familiar Music.
 KNX—Texaco Star Theater.
 KECA, KFSD—Inner Sanctum Mystery.
 KFVB—Joe Crall.
 KMTR—Music.
 KPAS—Beyond Tomorrow.
 KWKW—Dinner Music.
 KGFJ—White Tabernacle.
 KFOX—Rev. Earl Ivie.

*KFXM—Todd Grant.
 6:45—*KFWB—Fighting France.
 KFAC—Bertha Kearney.
 *KRKD—News.
 KPFC—Music.



OLD FASHIONED REVIVAL
 Charles E. Fuller
 Director
 P.O. Box 123,
 Los Angeles,
 Calif.

6:00 P. M.—Mutual Network
 KHJ, 930 Kilocycles.
 KPFC, 1600 Kilocycles.
 KGB, 1360 Kilocycles.
 KVOE, 1490 Kilocycles.
 6:30 P. M.—Rebroadcast
 KPAS, 1110 Kilocycles.
 KPRO, 1440 Kilocycles.
 7:15 P. M.—Rebroadcast
 KFXM, 1240 Kilocycles.
 10:00 P. M.—Rebroadcast
 KFOX, 1280 Kilocycles.

7—KFI—Hour of Charm.
 KNX—Take It or Leave It.
 *KHJ, KVOE, KGB—John B. Hughes.
 KECA, KFSD—Goodwill Hour.
 KFWD—Morton Gould Orch.
 *KMPC—News.
 KMTR—Hum a Little.
 KPFC—Evening Concert.
 KPAS—Holliston Methodist Church.
 KFAC—Open Forum.
 KGFJ—Programa del Oro.
 KFOX—Varieties.
 KFSG—Aimee McPherson.
 7:15—KHJ, KVOE—Mutual Goes to a Party.
 KMPC—Star Parade.
 KFVB—Al Goodman Orch.
 KPAS—Music.
 KGER—Twilight Serenade.
 KGB—Home Folks.

Melodies America Loves
 Concert Orchestra
 Earl Towner,
 Director
 Guest soloists
SUNDAY, 7:30 P.M.

7:30—*KFI—Walter Winchell.
 KNX—Inglewood Park Concert.
 KHJ, KGB—This Is Our Enemy.
 KMPC—Wings Over Jordan.
 *KFWB—News.
 KMTR—Music.
 KPAS—Listeners Digest.
 KPFC—Sacred Song Recital.
 KGER—Echoes of the Opera.
 KVOE—Gospel Light.

7:45—KFI—Parker Family.
 KFVB—Don Rose.
 KPAS—Ethel Hubler.
 KMTR—Riding Club.
 KPFC—Orgau Recital.

8—KFI—The Great Gildersleeve.
 KNX—Crime Doctor.
 KHJ—Murder Clinic.

*KECA, KFSD—Watch the World Go By.
 *KMPC, KGER—News.
 KFWB—Hollywood Presbyterian Church.
 KMTR—Floyd Johnson.
 KFAC—1st Methodist Church.
 KFAS—Church of Open Door.
 KPFC—Evening Worship.
 KGFJ—Bethel Church.
 KFOX—Hal's Memory Room.
 KGB—First Baptist Church.
 KVOE—Gospel Light.
 8:05—KGER—Olga Graves.
 8:15—*KECA, KFSD—Jimmie Fidler.
 KMPC—Land Man.
 8:25—*KNX—News.
 8:30—*KFI—News.
 KNX—Political.
 KECA, KFSD—Jack Benny.
 KHJ, KGB—Wings Over the West Coast.
 KMPC—Waltz Time.
 KGFJ—The Four Aces.
 KPFC—Music.
 8:45—KFI—Treasury Star Parade.
 KNX—Jimmy Dorsey Orch.
 KMPC—Mother's Album.
 KFAC—Classical Music.
 KGFJ—Religious News.
 KFOX—Country Barn Dance.

9—KFI—Standard Symphony.
 *KNX—William Winter, News.
 KECA, KFSD—Grandpappy and His Pals.
 *KHJ, KGB, KVOE, KFXM—News, Glenn Hardy.
 KFVB—Union Rescue Mission.
 KMPC—Andre Kostelanetz.
 KMTR, KFOX—Music.
 KPAS—Old Fashioned Revival.
 KFAC—Sunday Evening Club.
 *KGFJ, KGER—News.
 KFSG—Your Favorite Hymns.
 9:05—KGER—Music.

Chapel Quartet
 *KFI SUNDAYS
 9:45 P. M.
 PRESENTED BY
PIERCE BROTHERS
 Leading Funeral Directors of the West

9:15—KNX—The Whistler.
 KHJ, KGB, KVOE—Voice of Prophecy.
 KMTR—H. Henry Orch.
 *KFOX—News.
 KGFJ—Music.
 KFSG—Message in Song.
 KFXM—Old Fashioned Revival.
 9:30—*KECA, KFWB, KFSG—News.
 KMPC—Hermit's Cave.
 KFAC—Glorious Hope.
 KMTR—Dny's Review.
 KGFJ—Boyd Johnston.
 KFOX—Rev. Earl Ivie.
 KGER—Ada S. Teepie.
 *KFSD—Dorothy Thompson.

The PACIFIC LUTHERAN HOUR
 A Gospel Broadcast Bringing Christ to the Southland
 Each Sunday 9:45-10:15 P.M.
 KFWB—980 Kilocycles
 9:35—KFSG—Viola Anderson.

9:45—KFI—Chapel Quartet.
 KNX—N. Bondshu Orch.
 KECA—Let's Be Neighbors.
 KHJ, KGB, KVOE—Bobby Byrne Orch.
 KFVB—Pacific Lutheran Hr.
 KMTR—Bob Brooks.
 KFSD—Garrigan's.

10—*KFI—Richfield News Flashes.
 *KNX, KGFJ, KGER—News.
 KHJ, KGB, KVOE—B. Holmes Orch.
 KECA, KFSD—University Explorer.
 KFVB—Pacific Lutheran.
 KMPC—Hits and Bits.
 KFAC—Classical Music.
 KFOX—Rev. Fuller.
 KFSG—Father Fricke Stuart.
 KPAS—Voice of Calvary.
 KMTR—Viennese Ensemble.
 10:10—KGER—Music.
 10:15—KFI—Betty Martin.
 KNX—M. Marcelline Orch.
 *KECA, KFSD—Dorothy Thompson.
 KMPC—Neighborhood Call.
 KFVB—Morton Gould.
 KMTR—Santalla Ensemble.
 KGFJ—Loren Palmer.
 KFXM—Ave Maria Hour.

10:30 P.M.—KFI
"Inside the News"
 With JOHN BURTON
 Presented by
THRIFTY DRUG STORES

10:30—KFI—Inside the News (Thrifty Drug Co.).
 KNX—What's It All About?
 KECA, KFSD—Bride to Dreamland.
 KHJ, KGB, KVOE—B. Chester Orch.
 KMPC—Symphonia.
 KFVB—Malcal Comedy.
 KMTR—Music.
 KPAS—Monkey Jamboree.
 KGFJ—Wesley Standman.
 KFAC—Lucky Dance Time.
 KGER—Spanish Program.
 *KFSG—News; Esther Stuart.
 10:45—KFI—When Evening Comes.
 KGFJ—Richard Wilson.
 KFXM—B. Chester Orch.
 KFAC—Lucky Dance Time.

11—*KFI, KGFJ—News.
 KECA, KFSD—Melodies for Uncle Sam.
 *KNX—News, Bob Andersen.
 KHJ, KGB, KVOE—B. McKinley Orch.
 KFVB—Music You Want.
 KMPC—Symphonia.
 KPAS—Monkey Jamboree.
 KMTR, KFOX, KFSG—Music.
 11:15—KFI—H. Owens Orch.
 KMTR—Barron and Hatch.
 KGFJ—Music.
 11:20—KNX—They Live Forever.
 11:30—KFI—Organ.
 KHJ, KGB, KVOE—J. Richards Orch.
 KMPC—Peaceful Valley.
 KMTR—Music.
 *KFSG—News.
 11:35—KFSG—Beauty of Scriptures.
 11:45—*KFI, KMTR—News.
 11:50—KNX—Prelude to Midnight.
 11:55—*KNX, KFWB—News.

More Miles

Joan Davis, comedienne on the Rudy Vallee program, is one Hollywood star who is not too concerned over the prospect of gasoline rationing. Joan is driving one of those midget cars to the Hollywood Radio City studios each week for her broadcast . . . and the little thing gets 48 miles to the gallon.



Ben Bernie and all the lads continue to keep workers on the production lines of the nation humming as they work at their war jobs. Bernie's programs are being heard over the public address systems in an increasingly large number of munitions factories.

Tomorrow's History

Pleased was Dwight Hauser, program director for the new KWKW, to receive the following postcard: "The program (name of nationally known news re-creation program) has long been a favorite of mine, but I consider your 'Tomorrow's History' superior to anything of its type on the air and from now on I shall be a regular listener." Hauser writes and directs this new dramatization of the news, aired at 5:30 Sundays.



Dick Joy, CBS newscaster, was recently informed by a New York owner that he had named his race horse "Dick Joy." The only catch is, the colt hasn't won a race so far this season.

Still Biggest Seller

Kate Smith's report on a recent poll of service men's preferences, in which more than fifty per cent asked for Bibles—had its bit to do with Representative Paul Cunningham of Iowa introducing a bill requiring that Bibles be issued to members of our armed forces who request them.

MAKE YOUR GRAVY with **GRAVY MASTER** HE'LL LIKE IT
 Look for this bottle

MONDAY, OCT. 12

*Indicates News-Broadcasts

6 to 6:30 A. M.
Aircraft Times
PROGRAM DAILY
KWKW 1430
on the Dial

- 8**—KFI—Johnny Murray.
 KNN—Four Clubmen.
 *KECA—Between the Lines.
 KHJ, KFXM, KFSD, KGB, KVOE—Breakfast Club.
 KFVB—Popular Orch.
 *KMPC, KMTR, KPAS, KGFJ, KFOX—News.
 KFAC—Sacred Heart.
 *KWKW—Broadway Pasadena News.
 KRKD—Music.
 KFVD—Stuart Hamblen.
- 8:15**—KFI—Betty and Bob.
 KNN—Melody Express.
 KECA—Breakfast Club.
 KMPC—Markets and Sports.
 KMTR—Humboldt Park Tabernacle.
 KFAC, KGFJ—Music.
 *KPAS—Cyril Lunt.
 KFOX—Cowboy Music.
 *KFSD—Roy Porter.
- 8:30**—*KFI, KHJ, KECA, KRKD, KVOE—News.
 KNN—Vuliant Lady.
 KMPC—Unity Daily Word.
 KMTR—Pastor Eckertson.
 KPAS—Haven of Rest.
 KFOX—Classified.
 KFXM—Sunshine Service.
 KFSD—Good Cheer.
 KGB—Serenading You.
- 8:35**—KRKD—Music.
8:40—KWKW—Sports Precast.
8:45—KFI—David Harum.
 KNN—Stories America Loves.
 KECA—Robert Lee Johnson.
 KHJ—Victor Lindlar.
 *KFWB—News.
 KMTR—Health Talk.
 KWKW—Lost Pets.
 KGFJ—Dr. Welsman.
 KFOX—Firebrands for Jesus.
 KFVD—Vocal Favorites.
 KFSD—American Lexion.
 KGB, KVOE—Yankee House Party.
- 9**—KFI—The O'Neills.
 KNN—Kate Smith.
 *KHJ, KFXM, KGB, KVOE—News, Boake Carter.
 *KMPC, KGFJ—News.
 KECA—Breakfast Club.
 KFVB—Popular Orch.
 KPAS—Marianne and Polly.
 KMTR—Music.
 KFAC, KRKD, KFVD—Music.
 KWKW—Operetta Music.
 KFOX—Firebrands for Jesus.
 KFSD—Meet Your Neighbor.
- 9:05**—KFSD—On With the Dancé.
9:15—KFI—What's Doing.
 KNN—Big Sister.
 *KECA, KMTR, KFVD—News.
 KHJ—Bromo.
 KMPC—I've Got Your Number.
 KFAC—Voice of Health.
 KWKW—Bulletin Board.
 KPAS—Cowboy Serenades.
 KGFJ, KFXM—Music.
 KFSD—Public Service.
 *KGB, KVOE—Australia News.
- 9:20**—*KHJ—Australia News.
9:30—KFI—Ted Steele.
 KNN—Romance of Helen Trent.
 KHJ—Norma Young.
 KECA, KFSD—Breakfast at Sardi's.
 KMPC—Family Bible.
 *KFWB—News.
 KPAS—Yesterday's Favorites.
 KMTR—W. B. Record.
 KFAC, KRKD, KVOE—Music.
 KWKW—Burrill Wheeler, Talk.
 KFXM, KGB—Naval Band.
 KFVD—Dr. Richardson.
- 9:45**—KFI—For Women Only.
 KNN—Our Gal Sunday.
 *KMPC, KRKD, KFOX—News.
 KMTR, KFXM—Music.
 KFAC—Star Parade.
 KWKW—Forget-Me-Not.
 KPAS—Transcribed Tunes.
 KFVD—Here Comes Parade.
 KGB, KVOE—Willard Trio.
- 10**—KFI—Bridges Club.
 KNN—Life Can Be Beautiful.
 *KECA, KFSD—Baukhage Talking.
 *KHJ, KFXM, KGB, KVOE—News, Glenn Hardy.
 KMPC—Curtain Calls.

REV. VINCENT M.

WILSON

The Comforting Counselor
 10:00 a.m. Mon. thru Sat.

KWKW 1430
 on the Dial

- KFWB—Curtain Calls.
 KMTR—Music.
 KWKW—Rev. Wilson.
 *KPAS, KGFJ—News.
 KFVD—Morning Serenade.
 KFAC—Dr. Frank H. Fagerburg.
 KRKD—Turf Bulletin.
 KFOX—Varieties.

HEAR CHEF MILANI

"Dinner for 4,
 a Dollar No More"

KFWB—10:00 A. M.
 KFSD—4:15 P. M.

- 10:15**—KFI—Mirandy's Garden Patch.
 KNN—Ma Perkins.
 KECA—Your Gospel Singer.
 KHJ, KFXM, KVOE—I'll Find My Way.
 *KMTR, KWKW—News.
 KPAS—Ray Williams.
 KFAC—Midmorning Serenade.
 KGFJ—Voice of Health.
 KRKD—Talk.
 KFSD—Little Jack Little.
 KGB—Molly Morse.
- 10:30**—KFI—Agnes White.
 KNN—Vic and Sade.
 KECA, KFSD—Benny Walker Show.
- *KHJ, KMPC, KFAC, KGB, KVOE, KFXM—News.
 KFVB—Science of Mind.
 KPAS—Meet Priscilla Alden.
 KMTR—Floyd B. Johnson.
 KWKW—Martial Airs.
 KGFJ, KRKD—Music.
 KFVD—Union Rescue Mission.
- 10:35**—KHJ, KGB, KFXM, KVOE—Women Today.
- 10:45**—KFI—Dr. Kate.
 KNN—The Goldbergs.
 KHJ, KFXM, KVOE—Dave Cheskin Orch.
 KFVB—Don Rose.
 KMPC—Charm Notes.

KMTR	KFI	KECA	KHJ	KFVD	KPAS	KFSG	KGFJ	KFXM	KFAC	KGER
KFSD	KMPC	KIEV	KFWB	KNX	KRKO	KPPC	KFOX	KGB	KVOE	
570	640	790	930	1020	1150	1240	1330	1390		
600	710	870	980	1070	1110	1230	1280	1360	1490	

NEWS BROADCASTS

Indicated by star *
 in log listings.

- 11**—KFI—Light of the World.
 KNN—Young Dr. Malone.
 KHJ—Treasury Star Parade.
 KECA—Unscheduled.
 KMPC—Dr. L. T. Talbot.
 KFWB—Al Jarvis.
 KPAS—Pasadena News.
 KMTR, KFOX, KFXM—Music.
 KFAC—Les Adams.
 KWKW—Music.
 KRKD—Musical Comedy.
 *KGFJ, KFVD—News.
 KFSD—House in the Country.
 *KGB—Cedric Foster.
 *KVOE—Monitor News.
- 11:05**—*KPAS—Music As You Like It.
11:15—KFI—Lonely Women.
 KNN—Aunt Jenny's Stories.
 KECA—Between the Bookends.
 KHJ—Market Place.
 KWKW—Bing Crosby.
 KGFJ, KFOX, KFVD—Music.
 KFXM—Concert.
 KRKD—Between the Bookends.
 KGB, KVOE—Miss Meade's Children.
- 11:30**—KFI—Guiding Light.
 KNN—We Love and Learn.
 KECA—Sideshow.
 KGFJ—Eddie Albright.
 KMPC—Lady Be Good.
 *KGB—Pasadena Independent.
 *KMTR, KRKD, KFOX—News.
 KFAC—Polly Patterson.
 KWKW—Kilowatt Calendar.
 KGFJ—City Dwellers.
 KFXM, KGB, KVOE—Mutual Goes Calling.
- *KFSD—James G. MacDonal.
11:45—KFI—Hymns of All Churches.
 KNN, KRKD, KGFJ—Music.
 KNN—Mutual Goes Calling.
 *KECA, KFSD—News.
 KMPC—Ben Sweetland.
 KWKW—Farm Report.
 KPAS—Waltz Time.
 KMTR—Volney James.
 KFOX—Marching Along.
 KFVD—Violet Schram.
- 11:55**—KHJ—Bromo.
- 12**—KFI—Farm Reporter.
 KNN—Dave Lane.
 *KHJ—Broadway News.
 KECA, KFSD—Prescott Holiday.
 KFWB—Al Jarvis.
 KMPC—I've Got Your Number.
 KPAS—KPAS Entertains.
 KMTR—Melodies for Keeps.
 KWKW—Light Classics.
 KRKD, KFOX—Music.
 KFAC—Strike Up the Band.
 *KGFJ, KGB, KVOE—News.
 KFXM—Singing Sam.
 KFVD—Editor of the Air.
- 12:15**—*KNN—Bob Andersen, News.
 KFI—Ma Perkins.
 KHJ—Homemakers' Club.
 *KMPC, KFOX, KFXM—News.
 KFAC—I Solemnly Swear.
 *KWKW—News.
 KGFJ—Music.
 KGB—Pulpit Highlights.
 KVOE—Luncheon Dance.

FREE GROCERIES!
CASH PRIZES!
 Tune in **KHJ** 12:45-12:45
MON THRU FRI.
 for more information call **Fitzroy 2141**

- 12:30**—KFI—Pepper Young's Family.
 KNN—Joyce Jordan, Girl Interne.
 KECA—10-2-4 Ranch.
 *KFWB, KPAS, KFAC, KFSD—News.
 KMPC—Curtis H. Springer.
 KWKW—Music.
 KRKD—Hits of the Day.
 KFOX—Bowling Columns.
 KFXM, KGB—Shady Valley.
 KFVD—Gospel in Song.
 KVOE—Have You Read?
12:35—KFSD—Men of the Sea.
12:45—KFI—Right to Happiness.
 KNN—Bachelor's Children.
 *KECA, KFSD—Lieut. Canady Reports.
 KHJ, KVOE—Shady Valley.
 KMPC—America Marches On.
 KPAS—Contrasts in Rhythm.
 KFVB—Jubilee.
 KFAC—Pacific Coast Musician.
 KGFJ—Land of the Free.
 KFOX—Science of Mind.
 KFVD—Violet Schram.
- 1**—KFI—Backstage Wire.
 KNN—Galen Drake.
 KECA—Club Matinee.
 KHJ—Bill's Wax Shop.
 *KFWB—Today's War Moods.
 KMPC—Matinee Dance Time.
 *KMTR, KGFJ, KFVD—News.
 KPAS—Contrasts in Rhythm.
 KFAC—Dr. Sheldon Shepard.
 KWKW—Civic.
 KRKD—Memories.
 KFOX—Matinee Melodies.
 KFXM—Dance Music.
 KFSD—National Farm and Home.
 *KGB, KVOE—Walter Comp-ton.
- 1:15**—KFI—Stella Dallas.
 KHJ—Sam Hayes.
 KHJ, KGB, KFXM, KVOE—Sweet and Sentimental.
 KFWB—Jubilee.
 KPAS—Island Melodies.
 KMTR, KGFJ, KRKD—Music.
 KFAC—Classical Music.
 KWKW—Concert Matinee.
 KFOX—Classified.
 KFVD—Aircrafters.
- 1:30**—KFI—Lorenzo Jones.
 KNN—American School of Air.
 KHJ, KFXM, KGB, KVOE—New York Racing.
 KMPC—Pan Americana.
 KFWB—Dr. Reynolds.
 KPAS—Juke Box Matinee.
 KMTR—Discs and Data.
 KFAC—J. N. Yates, Organ.
 *KRKD—News, Music.
 KFOX—Christian Science.
 KFVD—Hawaiian Music.
 KFSD—Ann Gibson.
- 1:45**—KFI—Young Wilder Brown.
 KHJ, KFXM, KGB—WFBB String Ensemble.
 KFWB, KMTR—Music.

MONDAY Program Highlights

Morning Programs Appear in Lightface Type; Afternoon and Evening Programs in Boldface.

Variety

- 8:00**—Johnny Murray, KFI.
9:00—Kate Smith, KNN.
9:30—Breakfast at Sardi's.
 KECA-KFSD.
10:00—Chef Milani, KFWB.
11:15—Market Place, KHJ.
1:00—Club Matinee, KECA.
4:00—Art Baker's Notebook, KFI.
4:15—Chef Milani, KFSD.
6:30—Spotlight Bands, KECA-KFSD.
7:30—Inter-American University, KFI.
8:00—Amos 'n' Andy, KNN.
8:15—Lum and Abner, KECA-KFSD.
8:30—Gay Nineties Revue, KNN.
9:30—Vox Pop, KNN.
10:00—University Explorer, KECA-KFSD.
11:00—Lampighter, KHJ.

War

- 3:15**—Action on the Home Front, KNN.
6:00—Eyes Aloft, KFI.
6:00—Counter Spy, KECA-KFSD.
7:15—Alias John Freedom, KECA-KFSD.
10:15—Letters to a Lieutenant, KECA-KFSD.

Drama

- 5:30**—Bulldog Drummond, KGB-KFXM-KVOE.
6:00—Lux Theater, KNN.
6:30—Curtain America, KHJ-KFXM-KGB-KVOE.
7:30—Blondie, KNN.

- 7:30**—Lone Ranger, KHJ-KGB-KFXM-KVOE.
8:30—Cavalade of America, KFI.
9:00—I Was There, KNN.
9:30—Hawthorne House, KFI.

Outstanding Music

- 2:30**—Classic Hour, KECA.
3:30—Keep Singing, America, KNN.
5:30—Voice of Firestone, KFI.
7:00—Lady Esther Alhum, KNN.
7:00—Contented Program, KFI.
8:00—Evening Concert, KFAC.
8:00—Pleasure Time, KFI.
9:00—Telephone Hour, KFI.
10:00—Lucky Lager Dance Time, KFAC.
10:30—Eastside Dance Tonight, KFWB.
11:00—Philharmonia, KECA.

Quiz Programs

- 4:15**—Boulevard Quiz, KFWB.
6:30—Dr. I. Q., KFI.
8:30—Double or Nothing, KHJ.
9:00—True or False, KECA-KFSD.

Public Affairs

- 7:45**—Bill of Rights, KMTR.

Sports—Comment

- 1:30**—New York Racing Season, KHJ-KGB-KFXM-KVOE.
10:30—Tom Hanlon, KNN.

KFAC—American Legion Auxiliary.
 KRKD—Singing Waiters.
 KFOV—Singing Strings.
 KFVD—Music City.
 KFSD—Maxine Sautter.
 KVOE—Of Civic Interest.

1:55★KECA—News.

2 KFI—When a Girl Marries.
 KNX—Rumba Rhythm.
 KECA, KFSD—Air Corps Band.
 KHJ, KGB, KVOE—Don Lee Newsreel Theatre.
 KMPC—Foreman of Flying Y.
 KFVB—Hal Styles.
 KPAS—Juke Box Matinee.
 ★KMTR, KGFJ—News.
 KWKW—Classical Music.
 KFAC, KRKD—Music.
 KFOX—Bomb Shelter.
 KFVD—Organ Melodies.
 KFXM—Concert.

2:15 KFI—Portia Faces Life.
 KNX—KNX-tra, Music.
 KMTR—Music.
 ★KWKW, KFSD—News.
 KGFJ, KFOX—Civic.
 KFVD—Music Boy.

2:30 KFI—Just Plain Bill.
 ★KNX—William Winter, News.
 KECA—Classic Hour.
 KMPC—Hands Across the Keyboard.
 ★KFVB, KRKD, KFXM—News.
 KWKW—Waltz Music.
 KPAS—Today's Almanac.
 KGFJ—Volunteers of America.
 KFOX—Western Songs.
 KFSD—Singing Strings.
 KFVD—Romantic Rhythm.
 KFI—Front Page Farrell.
 2:45 KNX—Ben Bernie.
 KFVB—Song of the Islands.
 ★KMPC, KFVD—News.
 KPAS—Let's Play Bridge.
 KRKD—South Sea Serenade.
 KGFJ, KFOX—Music.
 KFXM—Civic Spotlight.

3 KFI—Lone Journey.
 KNX—Matinee Musicale.
 KECA—Classic Hour.
 ★KHJ, KGB—Phillip Keyne-Gordon.
 KMPC—Melody Matinee.
 ★KFVB, KMTR, KGFJ—News.
 KFAC—Civil Service Program.
 KWKW—Popular Music.
 KPAS—Musical Comedy.
 KRKD—Salvatore Santarella.
 KFOX—Half and Half.
 KFXM—Ministerial Alliance.
 KFSD—Music by White.
 KFVD—Popular Favorites.
 KVOE—Pastor Nelson Humann.

3:15 KFI—Road of Life.
 KNX—Action on the Home Front.
 KHJ—Rhythmettes.
 KFVB—Pop. Orch.
 ★KPAS—News.
 KMTR, KRKD, KGFJ—Music.
 KFAC—Symphony.
 KFXM—Ball Roundup; Organ.
 KFSD—America Calling.
 ★KGB—Monitor News.
 KVOE—Rhythm Session.

3:30 KFI—Vic and Sade.
 KNX—Keep Singing America.
 KECA—What's Doing.
 ★KHJ, KVOE—W. A. O'Carroll, Owen Cunningham.
 KPAS—Rumba Time.
 KMTR—Pianos.
 KWKW—Burrill Wheeler.
 ★KRKD—News, Music.
 KGFJ—Cowboy Trails.
 ★KGB—Monitor News.
 KVOE—Rhythm Session.

3:45 KFI—Vic and Sade.
 KNX—Keep Singing America.
 KECA—What's Doing.
 ★KHJ, KVOE—W. A. O'Carroll, Owen Cunningham.
 KPAS—Rumba Time.
 KMTR—Pianos.
 KWKW—Burrill Wheeler.
 ★KRKD—News, Music.
 KGFJ—Cowboy Trails.
 ★KGB—Monitor News.
 KVOE—Rhythm Session.

4 KFI—Art Baker's Notebook.
 KNX—The Second Mrs. Burton.
 ★KHJ, KFXM, KGB, KVOE—News, Fulton Lewis.
 KECA, KFSD—Fifteen Minutes from Broadway.
 KMPC—Musical Headlines.
 ★KFVB, KFOX—News.
 KFAC—Symphony.
 KMTR—Woman's World.
 KWKW—M. Hunt, Piano.
 KPAS—Victory Service Club.
 KGFJ—Home Hour.
 KRKD—Music.
 KFVD—Piano.

4:15 KNX—Housewives Protective League.

KECA—Latin American Neighbors.
 KHJ—Nancy Dixon.
 KMPC—Needles and Splas.
 KFVB—Boulevard Quiz.
 ★KFAC, KWKW, KFVD—News.
 KRKD—Movieland Quiz.
 KFOX—Varieties.
 KFXM, KGB, KVOE—Johnson Family.
 KFSD—Chef Milan.

4:30★KFI, KECA, KMPC—News.
 ★KNX—Dick Joy, News.
 KHJ, KGB, KVOE—Music Depreciation.
 KFVB—Musical Market.
 KFAC—Swag Shift.
 KWKW—Swing Music.
 KPAS—Don Milligan.
 KFXM—Dr. Phillip Lovell.
 KFSD—Lawson's Knights.
 KRKD, KFVD—Music.

4:35 KNX—Guten Drake.
 KFI—Victory March.

4:45 KFI—Mary Marlin.
 KECA—Twilight Tales.
 KHJ, KGB—Judy and Jane.
 KMPC—Waltz Time.
 KFVB—Stuart Hamblen.
 KWKW—South American Music.

★KFSD—Deane Dickason.
 KFOX, KFXM—Dance Music.

5★KFI—H. V. Kaltenborn.
 KNX—Army Recruiting.
 ★KHJ—Broadway News.
 KECA, KFSD—Don Winslow.
 KFVB—Stuart Hamblen.
 KMPC—Remember When?
 KMTR—Pastor Egerton.
 KFAC—Swing Shift.
 KWKW—Treasury Star Parade.
 KPAS—Uncle Charlie.
 ★KGFJ, KFXM—News.
 KRKD—Songs of the Saddle.
 KFOX—Sunshine Pastor.
 KFVD—Top Tunes.
 KGB—Army Band.
 KVOE—Classified.

5:15★KFI, KECA, KMPC, KFVD—News.
 KNX—Afternoon Dance.
 KHJ, KFXM, KGB, KVOE—Les Brown Orch.
 KMTR, KWKW—Music.
 KGFJ—Remember Pearl Harbor.
 KFSD—The Sea Hound.

5:30 KFI—Voice of Firestone.
 ★KFXM—Harry Flannery.
 KECA, KFSD—Jack Armstrong.
 KFI—Music.
 KMPC—Curtis H. Sprincer.
 KPAS—Let's Eat Out Tonight.
 ★KMTR—News.
 KFAC—Whon Bill Club.
 KWKW—Covered Wagon Girls.
 KGFJ, KFOX, KFVD—Music.
 KRKD—Race Results.
 KFXM, KGB, KVOE—Bulldog Drummond.

5:45★KNX—News, Truman Bradley.
 KECA, KFSD—Capt. Midnight.
 KHJ—Strollin' Tom.
 KMPC—Once Over Lightly.
 ★KPAS—Our Daily Bread.
 KMTR—Old Age Pension.
 KRKD—Music.
 KGFJ—Sport Secrets.
 KFVD—Oregon Land Man.

5:55★KNX—Cecil Brown.

6 KFI—Eyes Aloft.
 KNX—Lux Radio Theatre.
 KECA, KFSD—Counter Spy.
 ★KHJ, KGB—News, Gabriel Heatter.
 KMPC—Sports Page.
 ★KFVB, KFOX, KFXM—News.
 KMTR—Irwin Allen.
 KFAC—Music.
 KWKW—Name Bands.
 KPAS—Boy Scouts.
 KGFJ—Italian Melodies.
 KRKD—Concert.
 KFVD—Aircrafters.
 KVOE—Orange County News.

6:10 KFOX—Sportlight Parade.

6:15★KHJ, KPAS, KWKW, KGB, KFXM, KVOE—News.
 KMPC—Table for Two.
 KFVB—Better Speech.
 KMTR—Santella Ensemble.
 KFOX—Music.

6:30 KFI—Dr. I. Q.
 KECA, KFSD—Spotlight Bands.
 KHJ, KFXM, KGB, KVOE—Curtain, America.
 ★KMPC—News.
 KFVB—Political.
 KMTR—Pay Day.
 ★KPAS—Labor News.
 KWKW—Dinner Music.
 KRKD—Syncopators.
 KGFJ—Business with Hitler.
 KFOX—Memory Room.

6:45 KMPC—I've Got Your Number.
 KMTR—News.
 KFVB—Star Parade.
 KPAS—Dinner Concert.

KFAC—Wings Over the West.
 KGFJ—Music.

6:55 KECA, KFSD—Gracie Fields.

7 KFI—Carnation Contended Program.
 ★KHJ, KFXM, KGB, KVOE—Raymond Clapper.
 KNX—Lady Esther Album.
 ★KECA, KFSD—Raymond Gram Swing.
 KMPC—Oregon Land Man.
 KFVB—Morton Gould Orch.
 KMTR—Music.
 KPAS—Treasury Star Parade.
 KFAC—Flord A. Allen.
 ★KRKD, KGER—News.
 KGFJ—Spanish Hour.
 KFOX—Varieties.

7:05 KGER—American Jewish Hour.

7:15 KHJ—Johnson Family.
 KECA, KFSD—Alias John Freedom.
 KMPC—L. D. Defense Council.
 KPAS—Music.
 KRKD—Three Quarter Time.
 KFOX—News.
 ★KFB—March of Labor.
 KFXM—Business With Hitler.
 KVOE—Our Morale.

7:30 KFI—Inter-American University.
 KNX—Blondie.
 KHJ, KFXM, KGB, KVOE—Lone Ranger.
 ★KFVB—News.
 KMPC—Salon Moderne.
 KMTR—Star Parade.
 KPAS—Listeners Digest.
 KRKD—Chapel Quartet.
 KRKD—Do You Know?
 KFOX—Musical Moods.

7:45★KFVB, KFOX—News, Arden.
 KECA, KFSD—A Man and His Music.
 KPAS—Bing Sings.
 KMTR—Bill of Rights.
 ★KFAC—News.
 KFSG—Evangelistic.
 KGER—Immigration Counselor.

8 KFI—Fred Waring.
 KNX—Amos 'n' Andy.
 ★KECA, KFSD—Watch the World Go By.
 KHJ, KFXM, KGB, KVOE.
 KFVB—This, Our America.
 ★KMPC, KGFJ, KGER—News.
 KPAS—Morgan Family.
 KMTR—Floyd B. Johnson.
 KFAC—Evening Concert.
 KFOX—Variety Show.

8:05 KGER—Spanish Hour.

8:15★KFI—News.
 ★KNX—Elizabeth Bemis.
 KECA, KFSD—Lum & Abner.
 ★KMPC—Carroll Lunt.
 KGFJ—Let's Be Neighbors.

8:30 KFI—Cavalcade of America.
 KNX—Gay Nineties Revue.
 KECA—Music.
 KHJ, KFXM, KGB, KVOE—Double or Nothing.
 ★KFVB—News.
 KMPC—Meet the Band.
 KPAS—P. E. Gardner.
 KGFJ—Cowboy Music.

8:45 KMPC—I've Got Your Number.
 ★KECA—News.
 KFVB—Ice Follies.

8:55 KNX—Music.

9 KFI—Telephone Hour.
 KNX—I Was There.
 KECA, KFSD—True or False.
 ★KHJ, KFXM, KGB, KVOE—News, Glenn Hardy.
 KFVB—Pop. Music.
 KPAS—Dr. Louis T. Talbot.
 KMPC—Peter Potter.
 ★KMTR, KGFJ, KGER—News.
 KFAC—Evening Concert.
 KFSG—Useless.
 KFOX—Church of Christ.

9:05 KGER—Greek Hour.

9:15★KECA—Rodriguez and Sutherland.
 ★KHJ, KGB, KFXM, KVOE—News, Cal Tinney.
 KFVB, KGFJ—Music.
 KMTR—Singing Waiters.
 KFSG—Southern Singers.
 ★KFOX—News.

★KFVB, KFSD, KFSG—News.
 KMTR—Music.
 KPAS—Pickard Family.
 KGFJ—California Engineers.
 KGER—Maurice Johnson.
 KFOX—Major Batson.

9:35 KFSG—Campus Christians.

9:45★KECA—News.
 ★KHJ, KFXM, KGB, KVOE—Fulton Lewis.
 KFVB—Don Rose.
 KMTR—Robert Brooks.
 KGFJ—Music.
 KFOX—Varieties.
 KFSD—Garrigan's.

10★KFI—Richfield News.
 ★KNX, KGFJ, KGER—News.
 KECA, KFSD—University Explorer.
 KHJ, KGB, KVOE—Ray McKinley Orch.
 KMPC—T. B. Blakiston.
 KFVB—J. Ross Orch.
 KMTR—Music.
 KFAC—Lucky Lager Dance Time.
 KPAS—Lampighter.
 KFOX—Can't Do Business.
 KFXM—Yours Very Truly.

10:05 KPAS—Music.

10:15★KFI—Manchester Boddy.
 KNX—M. Marcelino Orch.
 KECA, KFSD—Letters to a Lieutenant.
 ★KHJ, KGB, KVOE—Paul Schubert.
 KMPC—Hits and Bits.
 KFVB—Piano Paintings.
 KMTR—Santella Ensemble.
 KGFJ—Music.
 KFSG—George Hahn, Piano.
 KFOX—Bing Crosby.
 KGER—Salvation Army.
 KFXM—Sinfonietta.

DANCE Tonite
 10:30 to 11:30 P.M.
 Every Nite, Except Sunday
KFWB
 America's Finest Bands

10:30★KFI—Inside the News (Thrifty Drug).
 KNX—Sport Headlines.
 KECA, KFSD—Henderson and La Vere.
 KHJ, KGB—Symphony.
 KFVB—Eastside Dance Tonite.
 ★KMPC, KFSG—News.
 KMTR—M. Lerner Orch.
 KPAS—Monkey Jamboree.
 KGER—Government Variety.
 KFXM—E. Hecksher Orch.
 KVOE—U. S. Army.

10:35 KNX—Jimmy Dorsey Orch.
 KFSG—Melody Tylo.

10:45 KFI—Roy Mace Music.
 KECA, KFSD—Joseph James.
 KMPC—Star Parade.
 KMTR, KGFJ—Music.
 KFOX—Music to Remember.
 KVOE—Rhythm Time.

10:55 KFI—Victory March.

11★KFI, KNX, KGFJ—News.
 ★KNX—News, Andersen.
 KECA—Philharmonia.
 KHJ—Lampighter.
 KMPC—Songs of America.
 KFVB—Eastside Dance Tonite.
 KMTR, KFOX—Music.
 KPAS—Monkey Jamboree.
 KFAC—Lucky Lager Dance Time.
 KFSG—Organ and Vocal.
 KFSD—This Moving World.
 KGB—George Bacon.
 KVOE—J. Richards Orch.

11:15 KFI—J. Reichman Orch.
 KNX—M. Malneck Orch.
 KHJ—Johnny Richards Orch.
 KMTR—Baron and Hatch.
 KGFJ—Music.
 KFSD—Organ.

11:30 KNX—Columbus Day.
 KHJ—Dine-Dance.
 KMPC—Serenade.
 KFVB—E. Kelly Orch.
 KMTR—Music.
 ★KFSG—News; John Vitallo.
 KGB, KVOE—Bob Chester Orch.

11:45★KFI, KMTR—News.
 KNX—Prelude to Midnight.
 KHJ—B. Chester Orch.

11:55★KNX, KFVB—News.

9:30 P.M.—KECA
 "Hollywood Spotlight"
 With ERSKINE JOHNSON
 10:30 P.M.—KFI
 "Inside the News"
 With JOHN BURTON
 THRIFTY DRUG STORES

9:30 KFI—Hawthorne House.
 KNX—Vox Pop.
 KECA—Erskine Johnson, Hollywood Spotlight (Thrifty Drug).
 ★KHJ, KFXM, KGB, KVOE—John B. Hughes.

TUESDAY, OCT. 13

*Indicates News Broadcasts.

HAVEN OF REST

8:00 A. M. — KHJ
TUES., THURS., SAT.

ALSO AT THIS TIME OVER
MUTUAL DON LEE SYSTEM

- 8 — KFI—Johnny Murray.
KNX—Treasury Star Parade.
*KECA—Between the Lines.
KHJ, KFXM, KGB, KVOE—Haven of Rest.
KFVB, KRKD—Music.
*KMPC, KMTR, KPAS, KGFJ, KFOX—News.
KFAC—Country Church.
*KWKW—Broadway Pasadena News.
KFVD—Covered Wagon.
KFSD—Breakfast Club.
- 8:15 — KFI—Betty and Bob.
KNX—Melody Express.
KECA—Breakfast Club.
KMPC—Markets and Sports.
KMTR—Humboldt Park Tab-erna-cle.
*KPAS—Carroll Lunt.
KGFJ—Music.
KFOX—Cowboy Music.
*KFSD—Roy Porter.
- 8:30 — *KFI, KHJ, KECA, KRKD, KNX—Valiant Lady.
KMPC—Unity Daily Word.
KMTR—Pastor Egerton.
KPAS—Baptist Brothers.
KFAC—Music.
KFOX—Classified.
KFXM—Sunshine Service.
KFSD—Good Cheer Program.
KGB, KVOE—Yankee House Party.
- 8:35 — KRKD—Music.
- 8:40 — KWKW—Sports Preenst.
- 8:45 — KFI—David Harum.
KNX—Stories America Loves.
KECA—Robert Lee Johnson.
KHJ—Victor Lindlahr.
*KFVB, KFSD—News.
KMTR, KGFJ—Health Talk.
KWKW—Lost Pets.
KFOX—Firebrands for Jesus.
KGER—Rev. Bennington.
KFVD—Vocal Favorites.
- 9 — KFI—The O'Neills.
KNX—Kate Smith.
*KHJ, KFXM, KGB, KVOE—Boake Carter News.
KECA—Breakfast Club.
KFVB—Pop. Oreh.
*KMPC, KGFJ—News.
KPAS—Marianne and Polly.
KMTR—Christian Crusade.
KWKW—Operetta Music.
KFAC, KFSD—Music.
KRKD—Cowboy Music.
KFOX—Firebrands for Jesus.
KFSD—Children in Wartime.
- 9:15 — KFI—What's Doing.
KNX—Big Sister.
*KECA, KMTR, KFVD—News.
KHJ—Bromo.
KMPC—I've Got Your Number.
KFAC—Voice of Health.
KWKW—Bulletin Board.
KPAS—Cowboy Serenade.
KGFJ, KFXM—Music.
KFSD—Public Service.
*KGB, KVOE—Australia News.
- 9:20 — *KHJ—Australia News.
- 9:30 — KFI—Ted Steele.
KNX—Romance of Helen Trent.
KECA, KFSD—Breakfast at Sardi's.
KHJ—Norma Young.
*KFVB—News.
KMTR—W. B. Record.
KMPC—Family Bible.
KWKW—Burritt Wheeler.
Talk.
KPAS—Community Program.
KFAC, KRKD—Music.
KFXM, KGB—Marine Band.
KFVD—Dr. Richardson.
KVOE—Gospel Light.
- 9:45 — KFI—Mary Lee Taylor.
KNX—Our Girl Sunday.
KFVB—Bowling Center.
*KMPC, KRKD, KFOX—News.
KMTR, KFVD, KFXM—Music.
KWKW—Forget-Me-Not.
KVOE—U. S. Marine Band.
- 9:55 — KRKD—Orit Orit

HEAR CHEF MILANI
"Dinner for 4,
a Dollar No More"
KFVB—10:00 A. M.

- 10 — *KFI—Manchester Boddy.
KNX—Life Can Be Beautiful.
*KHJ, KFXM, KGB, KVOE—News, Glenn Hardy.
*KECA, KFSD—Baukhage Talking.
KMTR—Music.
KWKW—Rev. Wilson.
KMPC—Curtain Calls.
KFVB—Chief Milani.
*KPAS, KGFJ—Music.
KFAC, KFVD—Serenade.
KRKD—Turf Bulletins.
KFOX—Varieties.
- 10:05 — KGER—Full Gospel.
- 10:15 — KFI—Unscheduled.
KNX—Ma Perkins.
KECA—Gospel Singer.
KHJ, KFXM, KVOE—I'll Find My Way.
KPAS—Ray Williams.
*KMTR, KWKW—News.
KGFJ—Voice of Health.
KRKD—Talk.
KFSD—Careers for Women.
KGB—Diets for Victory.
- 10:30 — KFI—Agnes White.
KNX—Vic and Sade.
KECA, KFSD—Benny Walker Show.
*KHJ, KMPC, KFAC, KGB, KFXM, KVOE—News.
KFVB—Science of Mind.
KPAS—Meet Priscilla Allen.
KMTR—Floyd D. Johnson.
KWKW—Martin Ains.
KRKD—P. T. A.
KGFJ—Music.
KFVD—Union Rescue Mission Today.
- 10:35 — KHJ, KVOE, KFXM—Women Today.
KGB—Molly Morse.
- 10:45 — KFI—Dr. Kate.
KNX—The Goldbergs.
KHJ, KFXM, KGB, KVOE—Palmer House Oreh.
KFVB—Don Rose.
KMPC—Facts About X-Ray.
KMTR, KRKD—Music.
KFAC—Neighborhood Call.
KFOX—South American.
- 11 — KFI—Light of the World.
KNX—Young Dr. Malone.
KECA—Unscheduled.
KHJ—Flying Feet.
KMPC—Dr. L. T. Talbot.
KFVB—Al Jarvis.
KPAS—Pasadena News.
KMTR, KWKW—Music.
KFAC—Les Atiana.
KRKD, KFOX—Music.
*KGFJ, KFVD, KFXM—News.
KFSD—House in the Country.
*KGB—Cedric Foster.
*KVOE—Monitor News.
- 11:05 — KPAS—Music As You Like It.
- 11:15 — KFI—Lonely Women.
KNX—Aunt Jenny's Stories.
KECA—Between the Bookends.
KPAS—Flowers for Freedom.
KWKW—Bing Crosby.
KGFJ, KFVD, KFXM—Music.
KFOX—Trade Winds.
KFXM—Concert.
KFSD—Between the Bookends

TUESDAY Program Highlights

Morning Programs Appear in Lightface Type; Afternoon and Evening Programs in Boldface.

Variety

- 8:00—Johnny Murray, KFI.
- 9:00—Kate Smith, KNX.
- 9:30—Breakfast at Sardi's, KECA-KFSD.
- 10:00—Chef Milani, KFVB.
- 1:15—Club Matinee, KECA.
- 4:00—Art Baker's Notebook, KFI.
- 5:15—Hollywood Whispers, KNX.
- 6:00—Burns and Allen, KNX.
- 6:30—Fibber McGee and Molly, KFI.
- 6:30—Spotlight Bands, KECA-KFSD.
- 7:00—Bob Hope, KFI.
- 7:30—Red Skelton, KFI.
- 8:00—Amos 'n' Andy, KNX.
- 8:15—Luna and Abner, KECA-KFSD.
- 8:30—Johnny Presents Ginny Simms, KFI.
- 9:00—Al Jolson, KNX.
- 9:30—Heldt Treasure Chest, KFI.

War

- 5:30—The Federal Ace, KHJ-KFXM-KGB-KVOE.
- 6:30—Cheers from the Camps, KNX.
- 10:00—This Nation at War, KECA.

Drama

- 8:30—The Shadow, KHJ.
- 8:30—Lights Out, KNX.

KMTR	KFI	KECA	KHJ	KFVD	KPAS	KFSG	KGEJ	KFXM	KFAC	KGER
570	640	790	930	1020	1150	1230	1240	1330	1390	1490
600	710	870	980	1070	1110	1230	1280	1360	1490	

BURRITT WHEELER

9:30 A. M. Mon. thru Sat.

Sponsored by
F. C. Nash & Co.

KWKW 1430 on the Dial

- KGB, KVOE—Miss Meade's Children.
- 11:30 — KFI—Guiding Light.
KNX—We Love and Learn.
KECA—Sideshow.
KHJ—Eddie Athright.
KMPC—Lady Be Good.
*KMTR, KRKD, KFOX—News.
KWKW—Kilowatt Calendar.
*KPAS—Pasadena Independent.
KFXM—Polly Patterson.
KGFJ—City Dwellers.
KFVD—Pianos.
KFXM—Women's Page.
*KFSD—James G. MacDonnell.
KGB—Mutual Goes Calling.
KVOE—Concert Miniature.
- 11:45 — KFI—Hymns of All Churches.
KNX—Music.
*KECA, KFSD—News.
KHJ—Carnation Bouquet.
KMPC—Ben Sweetland.
KWKW—Farm Report.
KPAS—Waltz Time.
KMTR—Volney James.
KGFJ, KRKD, KFOX—Music Goes Calling.
KFXM, KGB, KVOE—Mutual Goes Calling.
KFVD—Violet Schram.
- 12 — KFI—Farm Reporter.
KNX—Dave Lane.
*KHJ—Broadway News.
KECA, KFSD—Prescott Pre-entals.
KFVB—Al Jarvis.
KMPC—I've Got Your Number.
KPAS—KPAS Entertainers.
KMTR—Christian Business-men.
KFAC—Strike Up the Band.
KWKW—Johnny Clark.
KRKD, KGB, KVOE—News.
*KGFJ, KGB, KVOE—News.
KFVD—Editor of the Air.
- 12:15 — KFI—Ma Perkins.
*KNX—Bob Andersen, News.
KHJ—Homemaker's Club.
*KMPC, KFOX, KFXM—News.
*KWKW—News.
KFAC—I Solemnly Swear.
KGFJ—Music.
KGB, KVOE—Karl Zomnr.
- 12:30 — KFI—Pepper Young's Family.
KNX—Joyce Jordan.
KECA—Novelty Revue.
KMPC—Curtis H. Springer.

- *KFVB, KPAS, KFAC, KFSD—News.
KWKW, KRKD—Music.
KFOX—Bowling Column.
KFXM, KGB, KVOE—Shady Valley Folks.
KFVD—Violet Schram.
KFSD—Men of the Sea.
12:35 — KFI—Right to Happiness.
12:45 — KNX—Bachelor's Children.
KECA—Records.
KHJ—Shady Valley Folks.
KMPC—Army Program.
KFVB—Jubilee.
KPAS—Contrasts in Rhythm.
KFAC—Music.
KGFJ—Life and the Land.
KFOX—Star Parade.
KFSD—On with the Dance.
- 1 — KFI—Backstage Wife.
KNX—Galen Drake.
KHJ—Bill's Wax Shop.
KECA—Siesta Time.
*KFVB—Today's War Moods.
KMPC—Matinee Dance Time.
KPAS—Contrasts in Rhythm.
*KMTR, KGFJ, KFVD—News.
KFAC—Dr. Walter Raymond.
KWKW—Civic.
KRKD—Memories.
KFOX—Matinee Melodies.
KFXM—Pop. Oreh.
*KGB, KVOE—Walter Compton.
KFSD—Farm and Home Hour.
- 1:15 — KFI—Stella Dallas.
*KNX—Sam Hayes, News.
KFAC—Club Matinee.
KHJ, KGB, KFXM—Sweet and Sentimental.
KFVB—Jubilee.
KWKW—Concert Matinee.
KPAS—Island Melodies.
KMTR, KGFJ, KRKD—Music.
KFAC—Classical Music.
KFVD—Aircasters.
KFOX—Classified.
KVOE—Civic.
- 1:30 — KFI—Lorenzo Jones.
KNX—American School of Air.
KHJ, KGB, KVOE, KFXM—New York Rucine.
KMPC—Pan Americana.
KFVB—Dr. Reynolds.
KPAS—Juke Box Matinee.
KMTR—Discs and Data.
KFAC—J. N. Yates, Oreh.
KWKW—Classical Music.
*KRKD—News, Music.
KFVD—Music.
*KFOX—Monitor News.
KFSD—Music Supervisor.
- 1:45 — KFI—Young Widdier Brown.
KHJ, KFXM, KGB, KVOE—Man with a Band.
KFVB—H. Horlick Oreh.
KFAC, KFVD, KFOX—Music.
KMTR—Music.
KRKD—Singing Waiters.
1:55 — *KECA, KFSD—News.
- 2 — KFI—When a Girl Marries.
KNX—Rumba Rhythm.
KECA—Pixie Briggs, B. S.
KHJ, KGB, KVOE—President's Press Conference.
KMPC—Foreman of Flying Y.
KFVB—Hil Styles.
KPAS—Juke Box Matinee.
KFAC, KRKD, KFVD—Music.
*KMTR, KGFJ—News.
KFOX—Varieties.
KFXM—Concert.
KFSD—Clancy Calling.
- 2:05 — KHJ, KGB, KVOE—Don Lee Newsreel Theatre.
- 2:15 — KFI—Portia Faces Life.
KNX—KNX-tra, Music.
KMTR—Music.
KECA—Mid-afternoon Round-up.
- *KWKW, KGER—News.
KGFJ, KFOX—Civic.
- 2:30 — KFI—Just Plain Bill.
*KNX—William Winter, News.
KECA—Classie Hour.
KMPC—Hands Across the Keyboard.
*KFVB, KRKD—News.
KWKW—Waltz Music.
KPAS—Today's Almanac.
KGFJ—Salvation Army.
KFOX—Songs of the West.
KFSD—Singing Strings.
KFVD—Romantic Rhythm.
- 2:45 — KFI—Front Page Farrell.
KNX—Ben Bernie.
KFVB—Song of the Islands.
*KMPC, KFVD—News.
KWKW—Count of Monte Cristo.
KPAS—Let's Play Bridge.
KRKD—South Sea Serenade.
KGFJ, KFOX—Music.
KFXM—Civic Soultite.
- 3 — KFI—Lane Journey.
KNX—Melody Weavers.
*KHJ, KGB—Philo Kerne-Gordon.

KECA—Classic Hour.
 KMPC—Melody Matinee.
 *KFWB, KGFJ, KMTR—News.
 KPAS—Musical Comedy.
 KWKW—Popular Music.
 KFAC, KFVD, KFOV—Music.
 KRKD—Salvatore Santella.
 KFXM—Ministerial Alliance.
 KFSD—Western Eve.
 KVOE—Pastor N. E. Hlman.

3:15—KFI—Road of Life.
 *KNN—Human Side of the News, Edwin C. Hill.
 KHJ—Wur Jobs.
 KFVB, KGFJ, KRKD—Music.
 KFAC—Symphony.
 *KPAS—News.
 KMTR—Church of Realization.
 KFXM—Organ.
 KFSD—American Calling.
 *KGB—Monitor News.
 KVOE—Melodies.

3:30—KFI—Vic and Sade.
 KNN—Matinee Musicale.
 KHJ—Pasadena Reporting.
 KECA—What's Doing.
 KFVB, KMTR, KFVD, KFON, KFSD, KGB—Music.
 KWKW—Burrill Wheeler.
 KPAS—Rumba Time.
 KGFJ—Cowboy Trails.
 *KRKD—News, Music.
 KFXM—Trading Post.
 *KVOE—L. Nichols, A. Mann.

3:45—KFI—Against the Storm.
 KNN—The World Today.
 KECA, KFSD—Stringtime.
 KHJ—Bill Hay Reads the Bible.
 KWKW—Hawaiian Music.
 KPAS—Marching Moods.
 KFXM—Salon.

4—KFI—Art Baker's Notebook.
 KNN—Second Mrs. Burton.
 KECA, KFSD—Easy Aces.
 *KHJ, KFXM, KGB, KVOE—Fulton Lewis.
 KMPC—Musical Headlines.
 *KFVB, KFOV—News.
 KFAC—Symphony.
 KWKW—M. Hunt, Piano.
 KPAS—Victory Service Club.
 KMTR—Woman's World.
 KRKD, KFVD—Music.
 KFXM—Home Hour.

4:15—KNN—Housewives Protective League.
 KHJ—Nancy Dixon.
 KECA, KFSD—Mr. Keen.
 KMPC—Needles and Spins.
 KFVB—Melody and Madness.
 *KFAC, KWKW, KFVD—News.
 KRKD—MovieLand Quiz.
 KFXM—Varieties.
 KFXM, KGB, KVOE—Johnson Family.

4:30—KFI, KECA, KMPC—News.
 *KFI—Dick Jay News.
 KHJ—Musical Matinee.
 KFVB—Musical Market.
 KPAS—Don Milligan.
 KFAC—Swing Shift.
 KWKW—Swing Music.
 KRKD, KFVD—Music.
 KFXM—Dr. Lovell.
 KFSD—Lawson's Knights.
 KGB, KVOE—Confidentially Yours.

4:35—KFI—Victory March.
 KNN—Galen Drake.

4:45—KFI—Mary Marlin.
 KECA—Music by Sweeten.
 KHJ, KGB—Judy & Jane.
 KMPC—Waltz Time.
 KFVB—Stuart Hamblen.
 KFVD—Top Tunes.
 KWKW—South Amer. Music.
 *KRKD—News.
 KFOV—Dance Music.
 *KFSD—Dr. Chang.
 KVOE—Star Parade.

5—KFI—H. V. Kallenborn.
 KNN—Jay Burnett.
 *KHJ—Broadway News.
 KECA, KFSD—Don Winslow.
 KMPC—Organettes.
 KFVB—Stuart Hamblen.
 KPAS—Uncle Charlie.
 KMTR—Pastor Egertson.
 KWKW—Star Parade.
 *KGFJ, KFXM—News.
 KRKD—Songs of the Saddle.
 KFVD—Top Tunes.
 KFXM—Sunshine Pastor.
 KGB—Excursion in Science.
 KVOE—Classified.

5:15—KFI, KMPC, KFVD—News.

*KNN—George Fisher.
 *KECA—Alvin Wilder.
 KHJ, KFXM, KGB, KVOE—Music.
 KWKW—Music.
 KGFJ—Pearl Harbor.
 KFSD—Sea Hound.

5:30—KFI—Don Vining.
 KNN—Hurry W Flannery.
 KECA, KFSD—Jack Armstrong.
 KHJ, KFXM, KGB, KVOE—The Federal Ace.
 KMPC—Curtis H. Sprinker.
 *KMTR, KFSD—News.
 KPAS—Let's Eat Out Tonight.
 KFAC—Whoa Bill Club.
 KRKD—Race Results.
 KGFJ, KFVD, KFOV—Music.

5:45—KFI—By the Way.
 *KNN—Truman Bradley, News.
 KMPC—Once Over Lightly.
 KECA, KFSD—Capt. Midnight.
 KMTR—Old Age Pension.
 KWKW—Business with Hitler.
 *KPAS—Our Daily Bread.
 KFVD—Oregon Land Man.
 KRKD—Music.
 KGFJ—Sport Secrets.

5:55—KNN—Cecil Brown, News.

6—KFI—Battle of the Sexes.
 KNN—Burns and Allen.
 *KHJ—News, Hentler.
 KECA, KFSD—Hop Harrigan.
 KMPC—Sports Page.
 *KFVB, KFOV, KFXM—News.
 KMTR—Irwin Allen.
 KFAC, KGFJ, KRKD—Music.
 KWKW—Name Bands.
 KPAS—Future Pianists.
 KFVD—Aircrafters.
 KGB—U.S.O. News.
 KVOE—Orange County News.

6:05—KGB—Let's Dance.
 6:10—KFOV—Sports.

6:15—*KHJ, KPAS, KFXM, KGB, KWKW, KVOE—News.
 KECA—Homicide O'Kane.
 KMTR—Santaella Ens.
 KMPC—Table for Two.
 KFVB—Better Speech.
 KFOV—Dinner Music.
 KFSD—Novelton.

6:30—KFI—Fiber Meder & Mollr.
 KNN—Cheers from the Camps.
 KECA, KFSD—Spotlight Bands.
 KHJ, KFXM, KGB, KVOE—Jamboree.
 KEWB—Vocal Records.
 *KMPC—News.
 KMTR, KGFJ—Music.
 KWKW, KMTR—Music.
 *KPAS—Labor News.
 KGFJ—Uncle Sam Speaks.
 KRKD—Sceptors.
 KFOV—Memory Room.

6:45—KMPC—I've Got Your Number.
 KFVB—Pop. Oreh.
 *KMTR—News.
 KPAS—Dinner Concert.
 6:55—KECA, KFSD—Gracie Fields.

7—KFI—Bob Hope.
 KNN—Cheers from the Camps.
 *KECA, KFSD—Raymond Gram Swing.
 *KHJ, KGB, KVOE—John B. Hughes.
 KMPC—Oregon Land Man.
 KFVB, KFAC—Music.
 KMTR—Dr. Ctem Davies.
 KPAS, KFXM—Star Parade.
 *KRKD—News.
 KGFJ—Spanish Hour.
 KFOV—Varieties.

7:15—KHJ—Johnson Family.
 KECA—Unscheduled.
 KMPC—Civilian and Sailor.
 KPAS—Music.
 KRKD—Three Quarter Time.
 *KFOV—News.
 KGB—March of Labor.
 KFXM—G. Williams Orch.
 KVOE—Star Parade.

7:30—KFI—Red Skelton.
 KNN—Time Out for Melody.
 KECA, KFSD—Red Ryder.
 KHJ, KFXM, KGB, KVOE—Unscheduled.
 *KFVB—News.
 KMPC—Masterminds, Attention!
 KMTR—Star Parade.
 KPAS—Listeners Digest.
 KFAC—Dr. Frank H. Fagerburg.
 KRKD—Do You Know?
 KFOV—Music.

7:45—*KNN—Frazier Hunt, News.
 *KFVB, KFOV—Robert Arden.
 *KFAC—News.
 KPAS—Bob Shuler.
 KMTR—Mr. and Mrs. KFSG—Evangelistic Service.

8—KFI—Fred Waring.
 KNN—Amos 'n Andy.
 *KECA, KFSD—Watch the World Go By.
 KHJ, KFXM—Pay Day Quiz.
 *KMPC, KGFJ, KGER—News.
 KMTR—Lily Pons.
 KMTR—Eyes Afloat.
 KFAC—Evening Concert.
 KPAS—Morgan Family.
 KFOV—Music.
 KGB—Q. E. D.
 KVOE—Press Room Echoes.

8:15—KFI—Committee Against Proposition 1.
 KNN—Harry James Orch.
 KECA, KFSD—Lun. & Abner.
 *KMPC—Carroll Lunt.
 KGFJ—Wings of Song.
 KGB—Know Your San Diego.
 KVOE—Let's Dance.

8:30—KFI—Johnny Presents Ginny Slims.
 KNN—Lights Out.
 KHJ—The Shadow.
 KECA, KFSD—Information Please.
 *KFVB—News.
 KMPC—Meet the Band.
 KMTR—National Defense.
 KGFJ—Cowboy Music.
 KFOV, KPAS—Judge Gardner.
 KFXM, KGB—L. Brown Orch.
 KVOE—Orange Civilian Defense.

8:45—KMPC—I've Got Your Number.
 KFVB—Popular Records.
 KMTR—Music.
 KVOE—Unscheduled.

9—KFI—The Thin Man.
 KNN—Duffy's Tavern.
 *KECA, KMTR, KGFJ, KGER—News.
 *KHJ, KGB, KFXM, KVOE—News, Glenn Hardy.
 KFVB—Theatre of Fame.
 KPAS—Dr. Loula T. Talbot.
 KMPC—Peter Potter.
 KFAC—Evening Concert.
 KFSG—Spanish Program.
 KFOV—Church of Christ.
 9:05—KGER—Olga Graves.
 9:15—*KECA—Rodriguez and Sutherland.
 KHJ, KFXM, KGB, KVOE—Democratic Radio Committee.
 KMTR, KGFJ—Music.
 *KFOV—News.

9:25—KNN—Harry James Orch.

9:30 P.M.—KECA
"Hollywood Spotlight"
 With ERSKINE JOHNSON
10:30 P.M.—KFI
"Inside the News"
 With JOHN BURTON
 THRIFTY DRUG STORES

9:30—KFI—Heidt Treasure Chest.
 KNN—American Melody Hour.
 *KECA—Erskine Johnson.
 (Thrifty Drug).
 *KHJ, KGB, KFXM, KVOE—Rumor Busters.
 *KFVB, KFSG, KFSD—News.
 KPAS—Pickard Family.
 KGFJ—Cowboy Music.
 KFOV—Library Program.
 KGER—Rev. Cronch.
 9:35—KFSG—Angelus Choir.
 9:45—*KECA—News.
 *KHJ, KGB, KFXM, KVOE—Fulton Lewis.
 KFVB—Don Rose.
 KFOV—Man Battle Stations.
 KFSD—Garrigan's.

10—KFI—Richfield News.
 *KNN, KGFJ, KGER—News.
 KECA—This Nation at War.
 KHJ, KGB, KVOE—Herbie Holmes Orch.
 KMPC—T. B. Blakiston.
 KFVB—Military Music.
 KPAS—Midnight Mission.
 KMTR—Vlennese Ensemble.

KFAC—Lucky Lager Dance Time.
 KFOV—Music.
 KFXM—Yours Very Truly.
 KFSG—Father Fricke Stuart.
 KFSD—This Nation at War.

10:10—KGER—Music.
 10:15—KFI—Charles Dant Orch.
 KNN—M. Marcellino Orch.
 *KHJ, KGB, KVOE—Paul Seibert.
 KMPC—His and Bits.
 KFVB—Piano Paintings.
 KMTR—Santaella Ensemble.
 KGFJ—Maurice Kostloff.
 KFXM—Sinfonietta.

10:25—KPAS—Lanplighter.

DANCE TONITE
 10:30 to 11:30 P.M.
 Every Nite Except Sunday
KFWB
 America's Finest Bands

10:30—*KFI—Inside News (Thrifty).
 KNN—Sports Headlines.
 KECA, KFSD—Martin Orch.
 KHJ, KGB—Symphony.
 KFVB—Eastside Dance Tonite.
 *KMPC, KFSG—News.
 KPAS—Monkey's Jamboree.
 KMTR, KGER—Dance Music.
 KGFJ—Wesley Steadman.
 KFXM—King & Pannell Orch.
 KVOE—Neighborhood Call.

10:35—KNN—Jimmy Dorsey Orch.
 KFSG—Suzanne Corliss.

10:45—KFI—H. Owens Orch.
 KMPC—You Can't Do Business With Hitler.
 KGFJ—Loren Palmer.
 KFSG—South Gate Four-square.
 KVOE—Rhythm Time.

10:55—KFI—Victory March.

11—*KFI, KNN, KGFJ—News.
 KECA—Philharmonia.
 *KNN—News, Andersen.
 KHJ, KGB, KVOE—Johnny Richards Orch.
 KFVB—Eastside Dance Tonite.
 KMPC—Songs of America.
 KFAC—Lucky Lager Dance Time.
 KPAS—Monkey's Jamboree.
 KMTR, KFOV—Music.
 KFSD—This Moving World.

11:15—KFI—J. Reichman Orch.
 KNN—M. Malneck Orch.
 KHJ, KGB, KVOE—Ray McKinley Orch.
 KMTR—Barron and Halch.
 KGFJ—Paul Scott.
 KFSG—Plays from Life.
 KFSD—Music.

11:30—KNN—Public Affairs.
 KHJ—Club Trouville.
 KMPC—Seconde.
 KFVB, KMTR, KGFJ—Music.
 *KFSG—News, Vitallo, Organ.
 KFSD—B. Clifford Orch.
 KGB, KVOE—Chester Orch.

11:45—*KFI, KMTR—News.
 KNN—M. Strand Orch.
 KHJ—Bob Chester Orch.

11:55—*KNN, KFVB—News.

Buy
 An Extra Copy
 of
 Radio Life
 and
 Mail It to a
 Boy in Camp.

Dead

Elizabeth Bemis, news commentator, was a officially pronounced "dead" when a camera-gun caught her in the "line of fire" in last year's Army "games" in Louisiana.

★ ★ KNN, 8:15 p.m. Mon., Fri.

Help Save Precious Tin



Swift's JEWEL OIL for your SALADS

Packed in convenient glass decanters

WEDNESDAY, OCT. 14

★Indicates News Broadcast

6 to 6:30 A. M.

Aircraft Times
DAILY PROGRAM

KWKW 1430
on the Dial

- 8**—KFI—Johnny Murray.
KNX—Four Clubmen.
★KECA—Between the Lines.
KHJ, KFWB, KFXM, KFSB.
KGB, KVOE—Breakfast Club.
★KMPC, KMTR, KPAS, KGFJ, KFOX—News.
KFAO—Country Church.
★KWKW—Broadway Pasadena News.
KRKD—Music.
KFVD—Stuart Hamblen.
- 8:15**—KFI—Betty and Bob.
KCA—Melody Express.
KECA—Breakfast Club.
KMPC—Markets and Sports.
KMTR—Humboldt Park Tabernacle.
- ★KPAS—Carroll Lunt.
KGFJ—Breakfast Serenade.
KFOX—Cowboy Music.
★KFSB—Roy Porter.
- 8:30**★KFI, KECA, KHJ, KRKD, News.
KNX—Valiant Lady.
KMPC—Unity Daily Word.
KMTR—Pastor Exertion.
KPAS—Haven of Rest.
KFAO—Music.
KFOX—Classified.
KFXM—Sunshine Service.
KGB, KVOE—Yankee House Party.
KFSB—Good Cheer.
- 8:35**—KRKD—Music.
- 8:40**—KWKW—Sports Precast.
- 8:45**—KFI—David Hurum.
KNX—Stories America Loves.
KHJ—Victor Lindahl.
KECA—Robert Lee Johnson.
KMTR—Health Talk.
KWKW—Lost Pets.
KGFJ—Dr. Weismann.
KFVD—Vocal Favorites.
KFOX—Firebrands for Jesus.
★KFSB—News.
- 9**—KFI—The O'Neills.
KNX—Kate Smith.
KECA, KFWB—Breakfast Club.
★KHJ, KGB, KFXM, KVOE—Boake Carter.
KMTR—Music.
KPAS—Marianne and Polly.
KFAO—Classical Music.
KWKW—Operetta Music.
KRKD—Sagebrush Serenade.
★KGFJ, KMPC—News.
KFOX—Firebrands for Jesus.
KFSB—Meet Your Neighbor.
KFVD—Waltz Time.
- 9:05**—KFSB—On With the Dance.
- 9:15**—KFI—What's Doing.
KNX—Big Sister.
★KECA, KMTR, KFVD—News.
KHJ—Bromo.
KMPC—I've Got Your Number.
KFAO—Voice of Health.
KWKW—Bulletin Board.
KPAS—Cowboy Serenade.
KGFJ—Morning Concert.
KFXM—Old Family Almanac.
KFSB—Public Service.
★KGB, KVOE—Australia News.
- 9:20**★KHJ—Australia News.
- 9:30**—KFI—Ted Steele.
KNX—Romance of Helen Trent.
KHJ—Norma Young.
KECA, KFSB—Breakfast at Sardi's.
KMPC—Family Bible.
★KFWB—News.
KPAS—Community Program.
KMTR—W. B. Beard.
KWKW—Burrill Wheeler.
KFAO—Classical Music.
KRKD—Music.
KFXM—Dance Music.
KGB—KGB Presents.
KVOE—Gospel Light.
KFVD—Dr. Richardson.
- 9:45**—KFI—For Women Only.
KFWB—Bowling Center.
KNX—Our Gal Sunday.
★KMPC, KRKD, KFOX—News.
KMTR, KFVD—Music.
KFAO—Treasury Star Parade.
KWKW—Forget-Me-Not.
KFXM, KGB—R. C. A. F. Band.
KVOE—Morning Melodies.
- 9:55**—KRKD—(Oh! Oh!)
KFI—Bridge Club.
KNX—Life Can Be Beautiful.
★KHJ, KFXM, KGB, KVOE—News, Glenn Hardy.

REV. VINCENT M. WILSON

The Comforting Counselor
10:00 a.m. Mon. thru Sat.

KWKW 1430
on the Dial

- ★KECA, KFSB—Bookhaze Talking.
KMPC—Curtain Calls.
KFWB—Chef Milani.
KMTR—Music.
★KPAS, KGFJ—News.
KFAO—Dr. Frank Fagerburg.
KFVD—Morning Serenade.

HEAR CHEF MILANI

"Dinner for 4,
a Dollar No More"
KFWB—10:00 A. M.

- KWKW—Rev. Wilson.
KFOX—Varieties.
- 10:15**—KFI—Mirandy's Garden Patch.
KNX—Ma Perkins.
KECA—Gospel Singer.
KHJ, KFXM, KVOE—I'll Find My Way.
★KMTR, KWKW—News.
KPAS—Ray Williams.
KFAO—Midmorning Serenade.
KGFJ—Voice of Health.
KRKD—Talk.
KFSB—Little Jack Little.
KGB—Molly Morse.
KFI—Agnus White.
KNX—Vic and Sade.
KECA, KFSB—Benny Walker Show.
- ★KHJ, KMPC, KFAO, KGB, KVOE, KFXM—News.
KFWB—Science of Mind.
KPAS—Meet Priscilla Alden.
KMTR—Floyd B. Johnson.
KWKW—Martial Arts.
KGFJ—Music.
KRKD—Voice of Government.
KFVD—Union Rescue Mission.
- 10:30**—KHJ, KGB, KFXM, KVOE—Women Today.
- 10:45**—KFI—Dr. Kate.
KNX—The Goldbergs.
KHJ, KFXM, KVOE—Palmer House Orch.
KFWB—Don Rose.
KMPC—Charm Notes.
KMTR—Health Talk.
KWKW—Neighborhood Call.
KFAO, KRKD—Music.
KFOX—South American.

WEDNESDAY Program Highlights

Morning Programs Appear in Lightface Type; Afternoon and Evening Programs in Boldface.

Variety

- 8:00—Johnny Murray, KFI.
9:00—Kate Smith, KNX.
9:30—Breakfast at Sardi's, KECA-KFSB.
10:00—Chef Milani, KFWB.
11:15—Market Place KHJ.
1:00—Club Matinee, KECA.
4:00—Art Baker's Notebook, KFI.
6:00—Eddie Cantor, KFI.
6:00—Bob Burns, KNX.
6:30—Spotlight Bands, KECA-KFSB.
6:30—Mayor of the Town, KNX.
7:00—Kay Kyser, KFI.
7:30—Basin Street Chamber Music, KECA-KFSB.
8:00—Amos n' Andy, KNX.
8:00—Point Sublime, KFI.
8:00—Toast to Victory, KFWB.
8:15—Lum and Abner, KECA-KFSB.
8:30—Tommy Dorsey Program, KFI.

War

- 11:15—It Happened in the Service, KFI.

Drama

- 6:30—Mr. District Attorney, KFI.
7:30—Lone Ranger KHJ-KGB-KVOE.
8:30—Manhattan at Midnight, KECA-KFSB.

KMTR	KFI	KECA	KNJ	KFVD	KPAS	KFSG	KGFJ	KFXM	KFAC	KGER
↓KFSB	↓KMPK	↓KIEV	↓KFWB	↓KNX	↓KRKD	↓KPPC	↓KFOX	↓KGB	↓KVOE	
570	640	790	930	1020	1150	1240	1330	1390		
600	710	870	980	1070	1110	1230	1280	1360	1490	

- KGB—Careers for Women.
- 11**—KFI—Light of the World.
KNX—Young Dr. Malone.
KECA—Unscheduled.
KHJ—Unscheduled.
KFWB—Al Jarvis.
KMPC—Dr. L. T. Talbot.
★KGFJ, KFVD, KFXM—News.
KMTR, KWKW—Music.
KPAS—Pasadena News.
KFAO—Les Adams.
KRKD—Musical Comedy.
KFXM—Sing and Swing.
KFVD—House in the Country.
★KGB—Cedric Foster.
★KVOE—Monitor News.
- 11:05**—KPAS—Music As You Like It
- 11:15**—KFI—Lonely Women.
KNX—Aunt Jenny's Stories.
KECA—Between the Bookends.
KHJ—Market Place.
KWKW—Bing Crosby.
KGFJ, KFVD, KFXM—Music.
KFXM—Trade Winds Tavern.
KFSB—Between the Bookends.
KGB, KVOE—Miss Meade's Children.
- 11:30**—KFI—Guiding Light.
KNX—We Love and Learn.
KHJ—Eddie Albright.
KECA—Sideshow.
KMPC—Lady Be Good.
★KPAS—Pasadena Independent.
★KMTR, KRKD, KFOX—News.
KFAO—Polly Patterson.
KWKW—Kilowatt Calendar.
KGFJ—City Dwellers.
KFXM—Woman's Page.
KGB, KVOE—Mutual Goes Calling.
- ★KFSB—James G. MacDonald.
KFVD—Pinnos.
- 11:35**—KFI—Hymns of All Churches.
KNX, KGFJ, KRKD—Music.
KHJ—Unscheduled.
★KECA, KFSB—News.
KMPC—Ben Sweetland.
KPAS—Waltz Time.
KMTR—Valley James.
KWKW—Farm Report.
KFOX—Marching Along.
KFVD—Violet Schram.
KFXM—Mutual Goes Calling.
- 11:55**—KHJ—Bromo.
- 12**—KFI—Farm Reporter.
KNX—Dave Lane.
KECA, KFSB—Prescott Presents.
- ★KHJ—Broadway News.
KFWB—Al Jarvis.
KMPC—I've Got Your Number.
KMTR—Melodies for Keeps.
KPAS—KPAS Entertainers.
KWKW—Light Classics.
KRKD, KFOX—Music.
KFAO—Strike Up the Band.
★KGFJ, KGB, KVOE—News.

KFXM—Singin' Sam.
KFVD—Editor of the Air.

FREE GROCERIES!
★CASH PRIZES!
Tune in
HOME-MAKERS CLUB
MON-FRI **KHJ** 12:15-12:45
for information call F1tzroy 2141

- 12:15**—KFI—Ma Perkins.
★KNX—Bob Andersen, News.
KHJ—Homemaker's Club.
★KMPC, KFO, KFXM—News.
★KWKW—News.
KFAO—I Solemnly Swear.
KGFJ—Music.
KGB—Dr. Bob Jones.
KVOE—Luncheon Dance.
- 12:30**—KFI—Pepper Young's Family.
KNX—Joyce Jordan.
KECA—10-2-4 Ranch.
KMPC—Curtis H. Springer.
★KFWB, KPAS, KFAO, KFSB—News.
- KWKW—Music.
KRKD—Hits of the Day.
KFOX—Bowling Column.
KFXM, KGB, KVOE—Shady Valley Folks.
KFVD—Gospel in Song.
- 12:35**—KFVD—Men of the Sea.
- 12:45**—KFI—Right to Happiness.
KNX—Bachelor's Children.
★KECA, KFSB—Lt. Canady Reports.
KHJ—Shady Valley Folks.
KMPC—America Marches On.
KFWB—Jubilee.
KPAS—Contrasts in Rhythm.
KFAO—Classical Music.
KGFJ—U. S. Army.
KFOX—Science of Mind.
KFVD—Violet Schram.
- 1**—KFI—Backstage Wife.
KNX—Glen Drake.
KHJ—Hi! Hi! Hi! Shop.
★KFWB—Today's War Moods.
KECA—Club Matinee.
KMPC—Matinee Dance Time.
KPAS—Contrasts in Rhythm.
★KMTR, KFVD, KGFJ—News.
KFAO—Dr. Sheldon Shepard.
KWKW—Civic.
KRKD—Memories.
KFXM—Matinee Melodies.
KFXM—Popular Orch.
★KGB, KVOE—Walter Compton.
- KFSB—Farm and Home Hour.
- 1:15**—KFI—Stella Dallas.
★KNX—Sam Hayes.
KHJ, KFXM, KGB—Sweet and Sentimental.
KFWB—Jubilee.
KPAS—Island Melodies.
KMTR, KFAO, KRKD—Music.
KWKW—Concert Matinee.
KGFJ—Meet the Band.
KFVD—Aircrafters.
KFOX—Classified.
KVOE—Civic.
- 1:30**—KFI—Lorenzo Jones.
KNX—American School of Air.
KHJ, KGB, KFXM, KVOE—New York Racing Program.
KMTR—Pan Americana.
KFWB—Dr. Reynolds.
KFAO—Juke Box Matinee.
KFAO—J. N. Yates Organ.
KMTR—Disc n' Data.
★KRKD—News, Music.
KFOX—Christian Science.
KFSB—Ann Gibson.
KFVD—Hawaiian Music.
- 1:45**—KFI—Young Widder Brown.
KHJ, KGB, KVOE—Man With a Band.
KFWB—H. Horlick Orch.
KMTR, KFAO—Music.
KRKD—Singin' Walters.
KGFJ—Civilian Defense.
KFOX—Singing Strings.
KFXM—Pop Orch.
KFSB—Club Matinee.
KFVD—Music City.
- 1:55**★KECA, KFSB—News.
- 2**—KFI—When a Girl Marries.
KNX—Rumba Rhythm.
KHJ, KGB, KVOE—Don Lee Newsreel Theatre.
KFAO—Midafternoon Round-up.
KMPC—Foreman of Flying Y.
KFWB—Haj Styles.
KWKW—Classical Music.
KPAS—Juke Box Matinee.
KFAO—Salvation Army.
★KMTR, KGFJ—News.
KRKD—Music.
KFOX—Varieties.
KFVD—Organ Melodies.
KFXM—concert.
KFSB—Clancy Calling.

- 2:15—KFI—Portia Faces Life. KXN—KXN-tra Music. KFAC. KMTR—Music.
- *KWKW. KFSD—News. KGFJ—Civic. KFOX—Public Bulletin. KFVD—Music Box.
- 2:30—KFI—Just Plain Bill. *KXN—William Winter. News. KECA—Classic Hour. EMPC—Hands Across the Keyboard.
- *KFWB. KRKD—News. KPAS—Civilian Defense. KWKW—Waltz Music. KGFJ—Music. KFOX—Songs of the West. KFVD—Romantic Rhythm.
- 2:45—KFI—Front Page Farrell. KXN—Ben Bernie. *KMPC—KFVD—News. KFWB—Song of the Islands. KPAS—Let's Play Bridge. KRKD—South Sea Serenade. KFOX—Varieties. KFXM—Civic Spotlight.
- 3**—KFI—Lone Journey. KXN—Matinee Musicale. *KHJ. KGB—Philip Keyne-Gordon. KECA—Classic Hour. *KFWB. KMTR. KGFJ—News. KMPC—Melody Matinee. KPAS—Musical Comedy. KFAC. KWKW—Music. KRKD—Salvatore Santaella. KFOX—Half and Half. KFXM—Ministerial Alliance. KFSD—Melodies for Milady. KFVD—Pop Favorites. KVOE—Pastor N. E. Hinman.
- 3:15—KFI—Road of Life. KXN—Music. KHJ—Rhythmettes. KFWB. KGFJ. KRKD—Music. KFAC—Symphony. *KPAS—News. KMTR—D. C. Tracy. KFSD—America Calling. KVOE—Melodies. *KGB—Monitor News.
- 3:30—KFI—Vic and Sade. KXN—Keep Singing America. KECA—What's Doing. *KHJ. KVOE—Frank Cuhel. KFWB. KMTR. KFVD—Music. KPAS—Rumba Time. KWKW—Burrill Wheeler. KGFJ—Cowboy Trails. *KRKD—News. Music. KFOX—Tempos of Today. KFXM—Trading Post. KFSD—Listening Time. KGB—Off the Record.
- 3:45—KFI—Against the Storm. KXN—The World Today. KECA. KFSD—Sringtime. KHJ—Bill Hay Reads the Bible. KWKW—Hawaiian Music. KPAS—Marching Moods. KFXM—Salon.

- KRKD—MovieLand Quiz. KGFJ—Varieties. KFXM. KGB. &VOE—Johnson Family.
- 4:30—KFI. KECA. KMPC—News. *KXN—Dick Joy. News. KHJ. KGB. KVOE—Musical Matinee. KFWB—Musical Market. EWEW—Swing Music. KPAS—Don Milligan. KFAC—Swing Shift. KRKD. KFVD—Music. KFXM—Dr. Phillip Lovell. KFSD—Madame Kriete.
- 4:35—KFI—Victory March. KXN—Galen Drake. KECA—You Can't Do Business with Hitler. KHJ. KGB—Judy and Jane. KMPC—Waltz Time. KFWB—Stuart Hamblen. KWKW—South American.
- *KRKD—News. KFOX. KFXM—Music. *KFSD—Deane Dickason.
- 5**—KFI—H. V. Kallenborn. KXN—Nelson Eddy Show. *KHJ—Broadway News. KECA. KFSD—Don Winslow. KMPC—Remember When? KFWB—Stuart Hamblen. KPAS—Uncle Charlie. KMTR—Pastor Egerton. KFAC—Swing Shift. KWKW—Star Parade. *KGFJ. KFXM—News. KRKD—Songs of the Saddle. KFOX—Sunshine Pastor. KFVD—Top Tunes. KGB—Investment Problems. KVOE—Classified.
- 5:15—KFI. KECA. KMPC. KFVD. —News. KHJ. KGB. KFXM. KVOE—Les Brown Orch. KMTR. KWKW—Music. KGFJ—Pearl Harbor. KFSD—The Sea Hound. *KGFJ. KFXM—News. KRKD—Songs of the Saddle. KFOX—Sunshine Pastor. KFVD—Top Tunes. KGB—Investment Problems. KVOE—Classified.
- 5:30—KFI—Manchester Buddy. *KXN—Harry W. Flaumery. KECA. KFSD—Jack Armstrong. KHJ. KGB. KFXM. KVOE—True Story Theater. KMPC—Curtis H. Springer. KWKW—Psycho Drama. KPAS—Let's Eat Out Tonight. KFAC—Whoa Bill Club. *KMTR—News Results. KRKD—Race Results. KGFJ. KFVD. KFOX—Music.
- 5:45—KFI—By the Way. Bill Henry. *KXN—News. Truman Bradley. KECA. KFSD—Capt. Midnight. KHJ—Strollin' Tom. KMPC—Once Over Lightly. KMTR—Old Age Pensions. KPAS—Our Daily Bread. KRKD—Music. KGFJ—Sport Secrets. KFVD—Oregon Land Man. *KFSD—Deane Dickason.
- 5:55—KXN—Cecil Brown News.

- 6**—KFI—Time to Smile with Eddie Cantor. KXN—Bob Burns Show. KECA. KFSD—Hop Harrigan. *KHJ. KGB—Gabriel Heatter. KMPC—Sports Page. *KFWB. KFOX—News. KMTR—Lionel Allen. KWKW. KFAC. KPAS. KGFJ. KRKD—Music. KFVD—Aircrafters. KVOE—Orange County News.
- 6:10—KFOX—Sportlight.
- 6:15—KECA—Homicide O'Kane. *KHJ. KPAS. KWKW. KGB. KFXM. KVOE—News. KMPC—Table for Two. KFWB—Better Speech. KMTR—Santaella Ensemble. KFOX—Dinner Music. KFSD—Safety Program.
- 6:30—KFI—Mr. District Attorney. KXN—Mayor of the Town. KECA. KFSD—Spotlight Bands. KHJ. KGB. KFXM. KVOE—Unscheduled. KFWB—Vacation Time. *KMPC—News. *KPAS—Labor News. KMTR—No Day. KWKW. KRKD—Music. KGFJ—Fannie Reintart. *KFWB—Star Parade. KMPC—I've Got Your Number. *KMTR—News.
- 6:35—KECA. KFSD—Gracie Fields.

- 7**—KFI—Ray Byser's Musical Colloge. KXN—Great Moments to Music. *KECA. KFSD—Raymond Gram Swing. *KHJ. KGB. KVOE—John B. Hughes. KMPC—Land Man. KFWB—War Jobs. KPAS—Star Parade. KMTR—Dr. Clem Davies.

- KFAC—Music. KGFJ—Spanish Hour. *KRKD. KGER—News. *KPPC—Civic Music Assn. KFOX—Off the Record.
- 7:15—KECA—A Man and His Music. KHJ—Johnson Family. KMPC—Islands in the News. KFWB—Pop. Orch. KPAS—Listeners Digest. KPPC—Organ Recital. KRKD—Three Quarter Time. *KFOX—News. KFSD—Anita Whitney. KGB—R. Kinney Orch. KVOE—Star Parade.
- 7:30—KXN—Political. KECA. KFSD—Basin Street Chamber Music. KHJ. KGB. KVOE—Lone Rangler. *KFWB—News. KMPC—Salon Moderue. KMTR—Star Parade. KPPC—Listeners Direct. KPPC—Let's Talk it Over. KFAC—Chapel Quartet. KRKD—Do You Know? KFOX—Musical Moods.
- 7:45—KXN—M. Malneck Orch. *KFWB. KFOX—Robert Arden. KPAS—Bob Shuler. KMTR—Music. *KFAC—News. KFSG—Evangelistic Service.
- 8**—KFI—Point Sublime. KXN—Amos 'n' Andy. *KECA. KFSD—Watch the World Go By. KHJ. KGB—Morton Gould & Jack Pearl. KFWB—Toast to Victory. *KMPC. KGFJ. KGER—News. KMTR—Floyd B. Johnson. KFAC—Evening Concert. KPAS—Morgan Family. KPPC—Midweek Meeting. KFOX—Rev. Earl Ivie.
- 8:05—KGER—Spanish Hour.
- 8:15—KXN—Harry James Orch. KECA. KFSD—Lum & Abner. *KMPC—Carroll Lunt. KGFJ—Music.
- 8:30—KFI—Tommy Dorsey Show. KXN—Dr. Christian. KECA. KFSD—Manhattan at Midnight. KMPC—Meet the Band. KPAS—Radio Gospel Hour. KPPC—Music. KGFJ—Cowboy Music.
- 8:45—KMPC—I've Got Your Number. KHJ. KGB—Unscheduled. KFWB—Popular Records.
- 8:55—KXN—Music.
- 9**—KFI—Quiz Court. *KXN—William Winter. News. *KECA. KMTR. KGFJ. KGER. —News. *KHJ. KGB. KVOE—News. Glenn Hardy. KFWB—Ray Smith. KMPC—Peter Potter. KFAC—Evening Concert. KPAS—Dr. L. F. Tabbot. KPPC—Occidental College. KFSG—El Monte Foursquare. KFOX—Church of Christ.
- 9:05—KGER—John Douma.
- 9:15—KECA—Rodriguez and Sutherland. KXN—Raffles. *KHJ. KGB. KVOE—Cal Tinney. KFWB. KMTR. KGFJ—Music. KPPC—Civilian Defense. *KFOX—News. KFSD—G. Arnheim Orch.

9:30 P.M.—KECA
"Hollywood Spotlight"
 With **ERSKINE JOHNSON**
10:30 P.M.—KFI
"Inside the News"
 With **JOHN BURTON**
THRIFTY DRUG STORES

- 9:30—KFI—Hollywood Theatre. *KECA—Erskine Johnson. Hollywood Spotlight (Thrifty).
- *KHJ. KGB. KVOE—John B. Hughes.
- *KFWB. KFXM. KFSD—News. KMTR—Music. KPAS—Pickard Family. KGFJ—California Engineers. KFOX—Major Bateson.
- 9:35—KFSG—El Monte Church.
- 9:45—KECA—News. KXN—Mills Brothers. KHJ. KGB. KVOE—Fulton Lewis. KFWB—Don Rose. KMTR. KGFJ. KFOX—Music. *KFXM—Cal Tinney. KFSG—Spirit of L.I.F.E. KFSD—Garrigan's.

- 10**—KFI—Richfield News. KECA—National Radio Forum. *KXN. KGFJ. KGER—News. KHJ. KGB. KVOE—B. Chester Orch. KMPC—T. B. Blakiston. KFWB—Jackie Ross. KMTR—Viennese Ensemble. KPAS—Lamplighter; Music. KFAC—Lucky Lacer Dance Time. KFOX—Fred Esplanosa. KFXM—yours Very Truly. KFSD—National Radio Forum.
- 10:15—KFI—Starlight Souvenirs. KXN—M. Marcelino Orch. *KHJ. KGB. KVOE—Paul Schubert. KMPC—Hits and Bits. KWKW—Piano Paintings. KFOX—Santaella Ensemble. KGFJ—Gaby and Helen. KFOX. KFXM—Music. KFSG—El Monte Foursquare.

DANCE
Tonite
 10:30 to 11:30 P.M.
 Every Nite Except Sunday
KFWB
 America's Finest Bands

- 10:30—KFI—Inside the News (Thrifty Drug). KXN—Sports Headlines. KECA—Sports Program. KHJ. KGB—Symphony. KFWB—Eastside Dance Tonite. *KMPC. KFSG—News. KMTR—M. Lerne. Orch. KGFJ—Dance Music. KFXM—R. White Orch. KFOX—Lellani Hutch. KFSD—F. Martin Orch. KVOE—U. S. Army.
- 10:35—KXN—Jimmy Dorsey Orch. KFSG—El Monte Church.
- 10:45—KFI—B. Owens Orch. KECA—F. Martin Orch. KMPC—Star Parade. KMTR. KFOX. KVOE—Music.
- 10:55—KFI—Victory March.
- 11**—KFI. KXN. KGFJ—News. KECA—Philharmonia. KHJ—Lamplighter. KFWB—Eastside Dance Tonite. KMPC—Songs of America. KMTR. KPAS. KFOX—Music. KFAC—Lucky Lacer Dance Time. KGB—George Bacon. KVOE—R. McKinley Orch. KFSD—This Moving World.
- 11:15—KFI—It Happened in the Service. KHJ—E. McKinley Orch. KMTR—Barron and Hatch. KGFJ—Music. KFSD—Organ.
- 11:20—KXN—Man Behind the Gun.
- 11:30—KFI—J. Reichenau Orch. KHJ—Dine-Dance. KMPC—Serenade. KFWB—F. Kelly Orch. KMTR—Music. *KFSG—News. KVOE—J. Richards.
- 11:35—KFSG—Stranger Than Fiction.
- 11:45—KFI. KMTR—News. KHJ—J. Richards Orch.
- 11:55—KXN. KFWB—News.

Buy
 An Extra Copy
 of
 Radio Life
 and
 Mail It to a
 Boy in Camp.

HEAR **PIERRE**
 Maestro of the Chaling Dish
 With Marion Lee
WOMAN'S WORLD
 KMTR—4:00 P. M.

- 4**—KFI—Art Baker's Notebook. KXN—Second Mrs. Burton. KECA. KFSD—Easy Accs. *KHJ. KFXM. KVOE. KGB—Fulton Lewis. KMTR—Woman's World. (with Pierre). *KFWB. KFOX—News. KMPC—Musical Headlines. KWKW—M. Hunt. Piano.

VICTORY SERVICE CLUB
 Christian Club with everything free for men in uniform. Sponsored by Union Rescue Mission.
KPAS Mon. thru 4:00 to (1110) Sat. 4:30 p.m.

- KPAS—Victory Service Club. KFAC—Symphony. KRKD—Music. KGFJ—Home Hour. KFVD—Piano Music.
- 4:15—KXN—Housewives' Protective League. KHJ—Nancy Dixon. KECA. KFSD—Mr. Keen. KMPC—Needles and Spins. KFWB—Hollywood Blvd. Quiz. *KFAC. KWKW. KFVD—News.

THURSDAY, OCT. 15

*Indicates News Broadcast

HAVEN OF REST

8:00 A. M. — KHJ
TUES., THURS., SAT.

ALSO AT THIS TIME OVER
MUTUAL DON LEE SYSTEM

- 8**—KFI—Johnny Murray.
KNX—Treasury Star Parade.
*KECA—Between the Lines.
KHJ, KFXM, KVOE, KGB—Haven of Rest.
KFWB—Pop. Orch.
*KMPC, KMTR, KPAS, KGFJ, KFOX—News.
*KWKW—Broadway Pasadena News.
KFAC—Country Church.
KFVD—Stuart Hamblen.
KRKD—Music.
KFSD—Breakfast Club.
8:15—KFI—Betty and Bob.
KNX—Melody Express.
KECA—Breakfast Club.
KMPC—Markets and Sports.
KMTR—Humboldt Park Terrace.
*KPAS—Carroll Lunt.
KGFJ—Breakfast Serenade.
*KFSD—Roy Porter.
8:30—*KFI, KHJ, KECA, KRKD—News.
KNX—Valiant Lady.
KPAS—Baptist Brothers.
KMPC—Unity Daily Word.
KMTR—Pastor Evertson.
KFAC—Music.
KFXM—Sunshine Service.
KFSD—Good Cheer Program.
KFOX—Classified.
KGB, KVOE—Yankee House Party.
8:35—KRKD—Music.
8:40—KWKW—Sports Precasts.
8:45—KFI—David Harum.
KNX—Stories America Loves.
KHJ—Victor Lindlahr.
KECA—Robert Lee Johnson.
*KFWB, KFSD—News.
KMTR, KGFJ—Health Talk.
KWKW—Lost Pets.
KFOX—Firebrands for Jesus.
KFVD—Vocal Favorites.
- 9**—KFI—The O'Neills.
KNX—Kate Smith.
*KHJ, KGB, KVOE, KFXM—Bookie Carter.
KECA—Breakfast Club.
KFWB—Pop. Orch.
*KMPC, KGFJ—News.
KPAS—Marlaine and Polly.
KMTR—Christian Crusade.
KWKW—Operetta Music.
KFAC—Classical Music.
KRKD—Sagebrush Serenade.
KFOX—Rev. Earl Ivie.
KFVD—Waltz Time.
KFSD—Traveling Cook.
9:15—KFI—What's Doing.
KNX—Big Sister.
*KECA, KMTR, KFVD—News.
KHJ—Bromp.
KMPC—I've Got Your Number.
KPAS—Cowboy Serenade.
KFAC—Voice of Health.
KWKW—Bulletin Board.
KGFJ—Music.
KFXM—Almanac: Music.
KFSD—Public Service.
*KGB, KVOE—Australia News.
9:20—*KHJ—Australia News.
9:30—*KFI—Ted Steele.
KNX—Romance of Helen Trent.
KHJ—Norma Young.
KECA, KFSD—Breakfast at Sardi's.
KMPC—Family Bible.
*KFWB—News.
KPAS—Community Program.
KMTR—W. B. Record.
KWKW—Burritt Wheeler.
KFAC, KRKD—Music.
KFXM, KGB—Navy Band.
KFVD—Dr. Richardson.
KVOE—Gospel Light.
9:45—KFI—Mary Lee Taylor.
KNX—Our Got Sunday.
KFWB—Bowling Center.
*KMPC, KRKD, KFOX—News.
KMTR, KFVD, KFXM—Music.
KWKW—Forget-Me-Not.
KVOE—U. S. Navy Band.
9:55—KRKD—Oht Oht!
- 10**—KFI—Standard School Broadcast.
KNX—Life Can Be Beautiful.
*KECA, KFSD—H. B. Baukhage.
*KHJ, KFXM, KGB, KVOE—Glenn Hardy, News.
KMPC—Curtain Calls.
KFWB—Chef Milani.
*KPAS, KGFJ—News.
KMTR—Music.
KFAC, KFVD—Serenade.

HEAR CHEF MILANI

"Dinner for 4,
a Dollar No More"
KFWB—10:00 A. M.

- KWKW—Rev. Wilson.
KRKD—Turf Bulletin.
KFOX, KVOE—Varieties.
10:15—KNX—Ma Perkins.
KHJ, KFXM, KVOE—I'll Find My Way.
KECA—Gospel Singer.
*KWKW—News.
KPAS—Ray Williams.
KGFJ—Voice of Health.
KRKD—Talk.
KFSD—Careers for Women.
KGB—Molly Morse.

SCIENCE OF MIND TALKS THAT HELP

spiritually
physically
materially

In Your Every Day Life

KFWB — 10:30 A. M.
MONDAY Thru FRIDAY

- 10:30—KFI—Agnes White.
KNX—Vicente Nade.
KECA, KFSD—Benny Walker Show.
*KHJ, KFAC, KMPC, KGB, KFXM, KVOE—News.
KFWB—Science of Mind.
KPAS—Meet Priscilla Alden.
KMTR—Floyd B. Johnson.
KWKW—Martial Arts.
KGFJ—Music.
KRKD—Voice of Government.
KFVD—Union Rescue Mission.
- 10:35—KHJ, KGB, KFXM, KVOE—Women Today.
- 10:45—KFI—Dr. Kate.
KNX—The Goldbergs.
KHJ, KGB, KFXM, KVOE—Palmer House Orch.
KFWB—Don Rose.
KMPC—Now and Then.
KMTR, KFAC, KRKD—Music.
KFOX—South American.
- 11**—KFI—Light of the World.
KNX—Young Dr. Malone.
KECA—Unscheduled.
KHJ—Unscheduled.
KMPC—Dr. L. T. Talbot.
KFWB—Al Jarvis.

THURSDAY Program Highlights

Morning Programs Appear in Lightface Type; Afternoon and Evening Programs in Boldface.

Variety

- 8:00—Johnny Murray, KFI.
9:00—Kate Smith, KNX.
9:30—Breakfast at Sardi's, KECA-KFSD.
10:00—Chef Milani, KFWB.
1:15—Club Matinee, KECA.
4:00—Art Baker's Notebook, KFI.
5:15—Hollywood Whispers, KNX.
6:00—Kraft Music Hall, KFI.
6:00—Major Bores, KNX.
6:30—Stage Door Canteen, KNX.
6:30—Spotlight Bands, KECA-KFSD.
7:00—Abbott and Costello, KFI.
7:00—The First Line, KNX.
7:30—Chateau Hogan, KHJ-KGB-KVOE.
8:00—Amos 'n' Andy, KNX.
8:15—Lum and Abner, KECA-KFSD.
8:30—Maxwell House Time, KFI.
- War**
- 6:55—Hero of the Week, KECA-KFSD.
- Drama**
- 8:15—Night Editor, KFI.
8:30—Death Valley Days, KNX.
9:00—Aldrich Family, KFI.
9:30—Ellery Queen, KFI.
9:30—Hollywood Showcase, KNX.

KMTR	KFI	KECA	KRJ	KFVD	KPAS	KFSG	KGFJ	KFXM	KFAC	KGER
570	640	780	930	1020	1150	1230	1240	1330	1390	1490
600	710	870	980	1070	1110					

HEALTH

12:30 noon * 5:30 p.m.
CURTIS H. SPRINGER
Station of the Stars



- KPAS—Pasadena News.
KFAC—Les Adams.
KMTR, KWKW—Music.
KRKD—Musical Comedy.
*KGFJ, KFVD, KFXM—News.
KFOX—Lucy West.
KFSD—House in the Country.
*KGB—Cedric Foster.
*KVOE—Monitor News.
- 11:05—KFAS, Music As You Like It.
- 11:15—KFI—Lonely Women.
KNX—Aunt Jenny's Stories.
KECA—Between the Bookends.
KHJ, KGFJ, KFXM—Music.
KWKW—Bing Crosby.
KPAS—Flowers for Freedom.
KFOX—Trade Winds Tavern.
KFSD—Musical Revue.
KFSD—Between the Bookends.
KGB, KVOE—Miss Meade's Children.
- 11:30—KFI—Gulding Light.
KNX—We Love and Learn.
KHJ—Eddie Albright.
KECA—Sideshow.
KMPC—Lady Be Good.
KWKW—Kilowatt Kalender.
*KPAS—Pasadena Independent.
*KMTR, KRKD, KFOX—News.
KFAC—Polly Patterson.
KGFJ—City Dwellers.
KFVD—Pianos.
KFXM—Women's Page.
*KFSD—James G. MacDonald.
KGB—Mutual Goes Calling.
KVOE—Concert Miniature.
- 11:45—KFI—Hymns of All Churches.
KNX, KRKD, KGFJ—Music.
KHJ—Carmen on Bouquet.
*KECA, KFSD—News.
KMPC—Ben Sweetland.
KPAS—Waltz Time.
KWKW—Farm Report.
KMTR—Volney James.
KFVD—Violet Schram.
KFOX—Marching Along.
KFXM, KGB, KVOE—Mutual Goes Calling.
- 12**—KFI—Farm Reporter.
KNX—Dave Lane.
*KHJ—Broadway News.
KECA, KFSD, Prescott Presents.
KFWB—Al Jarvis.
KMPC—I've Got Your Number.
KMTR—Melodies for Keeps.
KWKW—Johnny Clark.
KPAS—KAS Entertains.
KRKD—KAS Music.
KFAC—Strike Up the Band.
KFXM—Single Sam.
*KGFJ, KGB, KVOE—News.
- KFVD—Editor of the Air.
12:15—*KFI—Ma Perkins.
*KNX—Bob Andersen, News.
KHJ—HomeMaker's Club.
*KMPC, KWKW, KFOX, KFXM—News.
KFAC—I Solemnly Swear.
KGFJ—Dance Music.
KGB—Karl Zomar.
KVOE—City Hall.
- 12:30—KFI—Fepper Young's Family.
KNX—Joyce Jordan.
KECA—Novelty Revue.
*KFWB, KPAS, KFAC, KFSD—News.
KMPC—Curtis H. Springer.
KWKW—Music.
KRKD—Hits of the Day.
KFOX—Bowling Column.
KFXM, KGB, KVOE—Shady Valley Folks.
KFVD—Violet Schram.
- 12:35—KFSD—Men of the Sea.
12:45—KFI—Right to Happiness.
KNX—Bachelor's Children.
*KECA, KFSD—Lieut. Canady Reports.
KHJ—Shady Valley Folks.
KMPC—Navy Program.
KFWB—Jubilee.
KPAS—Contrasts in Rhythm.
KFAC—Music.
KGFJ—Freedom on the Land.
KFOX—Star Parade.
- 1**—KFI—Backstage Wife.
KNX—Galen Drake.
KHJ—Bill's Wax Shop.
*KFWB—Today's War Moods.
KMPC—Matinee Dance Time.
KECA—Siesta Time.
KPAS—Contrasts in Rhythm.
*KMTR, KGFJ, KFVD—News.
KFAC—Dr. Walter Raymond.
KWKW—Civic.
KRKD—Memories.
KFOX—Matinee Melodies.
KFXM—Popular Orch.
*KGB, KVOE—Walter Comp-ton.
KFSD—Farm & Home Hour.
- 1:15—KFI—Stella Dallas.
*KNX—Sam Hayes, News.
KECA—Club Matinee.
KHJ, KFXM, KGB—Sweet and Sentimental.
KFWB—Jubilee.
KPAS—Island Melodies.
KMTR, KRKD, KGFJ—Music.
KWKW—Concert Matinee.
KFAC—City & County Defense.
KFOX—Classified.
KFVD—Aircrafters.
KVOE—Civic.
- 1:30—KFI—Lorenzo Jones.
KNX—American School.
KHJ, KFXM, KGB, KVOE—New York Racing.
KMPC—Pan American.
KFWB—Dr. Reynolds.
KPAS—Juke Box Matinee.
KMTR—Discs & Data.
KFAC—J. N. Yates, Organ.
*KRKD—News, Music.
*KFOX—O. S. Monitor News.
KFSD—Ann Gibson.
KFVD—Hawaiian Music.
- 1:45—KFI—Young Wilder Brown.
KHJ, KGB, KVOE—Man With a Band.
- *KFWB—News.
KMTR—County.
KFAC—County Federation.
KRKD—Singing Walters.
KFOX—Singing Strings.
KFXM—Pop. Orch.
KFSD—U. S. O. News.
KFVD—Vocal Varieties.
- 1:55—*KECA, KFSD—News.
- 2**—KFI—When a Girl Marries.
KNX—Rumba Rhythms.
KHJ, KGB, KVOE—Don Lee Newsreel Theatre.
KECA—Pixie Briggs, B. S.
KMPC—Foreman of Flying Y.
KFWB—Hal Styles.
KPAS—Juke Box Matinee.
*KMTR, KGFJ—News.
KFAC, KRKD—Music.
KWKW—Classical Music.
KFOX—Varieties.
KFVD—Oregon Melodies.
KFXM—Ministerial Alliance.
KFSD—Clancy Calling.
- 2:15—KFI—Portin Faces Life.
KNX—KNX-tra Music.
KECA—Mid-afternoon Round-up.
KMTR—Music.
*KWKW, KFSD—News.
KGFJ, KFOX—Civic.
KFVD—Music Box.
- 2:30—KFI—Just Plain Bill.
*KNX—William Winter, News.
KECA—Classic Hour.
KMPC—Hands Across the Keyboard.
*KFWB, KRKD—News.
KWKW—Quiz Music.
KPAS—Today's Almanac.
KGFJ—Dance Music.

Quiz Programs

- 5:30—It Pays to Be Ignorant.
KHJ-KFXM-KGB-KVOE.
- 8:00—Bombardier Quiz, KHJ.

Outstanding Music

- 10:00—Standard School Broadcast, KFI.
2:30—Classical Hour, KECA.
5:15—Sinfonietta, KHJ-KGB-KFXM-KVOE.
8:00—Pleasure Time, KFI.
8:00—Evening Concert, KFAC.
8:15—Harry James, KNX.
10:00—Lucky Lacer Dance Time, KFAC.
10:30—Eastside Dance Tonite, KFWB.
11:00—Philharmonia, KECA.

Public Affairs

- 7:30—March of Time, KFI.
9:30—Rumor Busters, KHJ-KGB-KFXM-KVOE.
10:00—Town Meeting, KECA-KFSD.
11:30—Public Affairs, KNX.
- Sports—Comment**
- 1:30—New York Racing, KHJ-KGB-KFXM-KVOE.
10:30—Tom Hanlon, KNX.
10:45—Touchdown Tips, KFI.

KFOX—Songs of the West.
 KFSD—Singing Strings.
 KFVD—Romantic Rhythm.
 2:45—KFI—Front Page Farrell.
 KNN—Ben Bernie.
 *KMPC, KFVD—News.
 KFVB—Song of the Islands.
 KWKW—Count Monte Cristo.
 KMPC—Melody Matinee.
 KPAS—Let's Play Bridge.
 KRKD—South Sea Serenade.
 KFOX—Varieties.
 KFXM—Civic Spotlight.

3—KFI—Lone Journey.
 KNX—Army Recruiting.
 *KHJ, KGB—Phillip Keyne-Gordon.
 KEA—Classic Hour.
 KMPC—Melody Matinee.
 *KFVB, KMTR, KGFJ—News.
 KWKW—Popular Music.
 KFAC, KFVD—Music.
 KPAS—Musical Comedy.
 KRKD—Santaelia Ensemble.
 KFOX—Half and Half.
 KFXM—Devotional.
 KFSD—Western Five.
 KVOE—Pastor Nelson Hinman.

3:15—KFI—Road of Life.
 KNN—Unscheduled.
 KHJ, KVOE—Music.
 *KFWB, KGFJ, KRKD—Music.
 *KMTR—Eugenia Clair.
 *KPAS—News.
 KFSD—Nurses Aid.
 KFXM—Organ.
 *KGB—Monitor News.

3:30—KFI—Vic and Sade.
 KEA—Vera Barton, Songs.
 KECA—What's Doing.
 *KHJ, KVOE—Leslie Nichols & Arthur Mann.
 KFWB, KMTR, KFOX—Music.
 KPAS—Rumba Time.
 KWKW—Burritt Wheeler.
 KGFJ—Cowboy Trails.
 *KRKD—News; Music.
 KFXM—Trading Post.
 KFSD—Listening Time.
 KGB—Off the Record.

3:45—KFI—Against the Storm.
 *KNN—The World Today.
 KECA, KFSD—Stringtime.
 KHJ—Bill Hay Reads the Bible.
 KWKW—Hawallan Music.
 KPAS—Marching Moods.
 KFXM—Salon.

4—KFI—Art Baker's Notebook.
 KNN—Second Mrs. Burton.
 KECA, KFSD—Easy Aces.
 *KHJ, KFXM, KGB, KVOE—Fulton Lewis.
 *KFWB, KFOX—News.
 KMTR—Woman's World.
 KFAC—Symphony.
 KMPC—Musical Headlines.
 KPAS—Victory Service Club.
 KWKW—M. Hunt, Piano.
 KGFJ—Home Hour.
 KFVD—Piano Music.
 KRKD—Music.

4:15—KNN—Housewife's Protective League.
 KHJ—Nancy Dixon.
 KECA, KFSD—Mr. Keen.
 KMPC—Needles and Spins.
 KFWB—Melody and Madness.
 *KFAC, KWKW, KFVD—News.
 KRKD—MovieLand Quiz.
 KFOX—Varieties.
 KFXM, KGB, KVOE—Johnson Family.

4:30—KFI, KECA, KMPC—News.
 *KNN—Dick Joy, News.
 KHJ—Musical Matinee.
 KFWB—Musical Market.
 KPAS—Don Milligan.
 KFAC—Swing Shift.
 KWKW—Swing Music.
 KRKD—Music.
 KFVD—Tea Time.
 KFXM—Dr. Lovell.
 KFSD—Civil Service.
 KGB, KVOE—Confidentially Yours.

4:35—KFI—Victory March.
 KNN—Galen Drake.
 4:45—KFI—Mary Marlin.
 KECA—Music by Sweeten.
 KHJ, KGB—Judy & Jane.
 KFWB—Stuart Hamblen.
 KMPC—Waltz Time.
 KWKW—South American Music.
 *KRKD—News.
 KFVD—Top Tunes.
 KFOX—Dance Time.
 KFXM—Popular Orch.
 *KFSD—Dr. H. H. Chang.
 KVOE—Music.

KWKW—Star Parade.
 KPAS—Uncle Charlie.
 *KGFJ, KFXM—News.
 KRKD—Songs of the Saddle.
 KFVD—Top Tunes.
 KGB—You Can't Do Business With Hitler.
 KFOX—Sunshine Pastor.
 KVOE—Classified.

5:15—KFI, KMPC, KFVD—News.
 *KNN—George Fisher.
 *KECA—Alvin Wilder.
 KHJ, KFXM, KGB, KVOE—Sinfonietta.
 KMTR—Music.
 KWKW—Hunting and Fishing News.
 KGFJ—Pearl Harbor.
 KFSD—The Sea Hound.

5:30—KFI—L'aging John Doe.
 *KNN—Harry W. Flannery.
 KECA, KFSD—Jack Armstrong.
 KHJ, KFXM, KGB, KVOE—It Pays to Be Ignorant.
 KMPC—Curtis H. Springer.
 KPAS—Let's Eat Out Tonight.
 *KMTR—News.
 KFAC—Whoa Bill Club.
 KWKW—Recorded Music.
 KGFJ, KFOX, KFVD—Music.
 KRKD—Race Results.

5:45—KFI—By the Way Bill Henry.
 *KNN—News, Truman Bradley.
 KECA, KFSD—Capt. Midnight.
 KMPC—Once Over Lightly.
 *KPAS—Our Daily Bread.
 KMTR—Old Age Pensions.
 KWKW—Business with Hitler.
 KGFJ—Sport Secrets.
 KFVD—Oregon Land Man.
 KRKD—Music.
 *KFSD—Dr. H. H. Chang.

5:55—KNN—Cecil Brown News.
 6—KFI—Kraft Music Hall.
 KNN—Major Bowes' Amateurs.
 KECA, KFSD—Hop Harrigan.
 *KHJ—Gabriel Heatter.
 KMPC—Sports Page.
 *KFWB, KFOX, KFXM—News.
 KPAS—Future Pianists.
 KMTR—Irwin Allen.
 KWKW—Name Bands.
 KFAC, KRKD, KGFJ—Music.
 KFVD—Aircrafters.
 KGB—U. S. O.
 *KVOE—Orange County News.

6:05—KGB—Let's Dance.
 6:10—KFOX—Sportlight.
 6:15—KECA—Homicide O'Kane.
 *KHJ, KPAS, KWKW, KGB, KFXM, KVOE—News.
 KMPC—Table for Two.
 KFWB—Better Speech.
 KMTR—Santaelia Ensemble.
 KPAS—Sergei Malavsky.
 KFOX—Dinner Music.
 KFSD—Novtones.

6:30—KNN—Stage Door Canteen.
 KECA, KFSD—Spotlight Bands.
 KHJ, KFXM, KVOE—Jam-boree.
 KFWB—Pop. Records.
 *KMPC—News.
 KMTR—Music.
 KWKW—Valentine's Church.
 *KPAS—Labor News.
 KRKD—Syncopators.
 KGFJ—The Bronze Hour.
 KFOX—Hal's Memory Boom.
 KGB—KGB Presents.

6:45—KECA—Keyboard Capers.
 KMPC—I've Got Your Number.
 KFWB—No Business With Hitler.
 *KMTR—News.
 KPAS—Technocracy.
 KRKD—Fishing Pals.
 KMTR—Pay Day.
 KGB—Beauty That Endures.

AUSTIN STUDIOS
 present
"HERO OF THE WEEK"
 with John M. Kennedy
 Thursday, 6:55 P. M.
 KECA, KTMS, KFSD
 BLUE NETWORK

6:55—KECA, KFSD—Hero of the Week.
 7—KFI—Abbott and Costello.
 *KHJ, KVOE, KGB, KFXM—Raymond Clapper.
 *KECA, KFSD—Raymond Gram Swing.
 KMPC—Oregon Land Man.
 KFWB—Al Goodman Orch.
 KMTR—Dr. Clem Davies.
 KPAS—Star Parade.
 KEA—Music.
 *KRKD, KGER—News.
 KGFJ—Spanish Hour.
 KFOX—Off the Record.
 7:15—KHJ—Johnson Family.
 KECA—Unscheduled.

KMPC—These, Our Children.
 KFVB—Pop. Orch.
 KPAS, KRKD—Music.
 *KFOX—News.
 KFXM—R. Kinney Orch.
 KGB—March of Labor.
 KVOE—Concert Miniature.

7:30—KFI—March of Time.
 KNN—CBS Dance Orch.
 KECA, KFSD—Red Ryder.
 KHJ, KGB, KVOE—Chateau Hogan.
 *KFWB—News.
 KMPC—Salon Moderne.
 KPAS—Listeners Digest.
 KMTR—Dr. Michelson.
 KFAC—Dr. Frank Fakerburg.
 KRKD—Do You Know?
 KFOX—Musical Moods.
 KFXM—Lone Ranger.

7:45—KNN—Frazier Hunt.
 *KFWB, KFOX—Robert Arden.
 KPAS—Bob Shuler.
 *KFAC—News.
 KFSG—Aimee McPherson.

8—KFI, Fred Waring.
 KNN—Amos n' Andy.
 KHJ—Bombardier Quiz.
 *KECA, KFSD—Watch the World Go By.
 *KMPC, KGFJ, KGER—News.
 KFWB—Musical Comedy.
 KMTR—Music.
 KFAC—Evening Concert.
 KPAS—Morgan Family.
 KFOX—Eyes Aloft.
 *KFXM, KGB, KVOE—Q. E. D.

8:15—KFI—Night Editor.
 KNN—Harry James Orch.
 KECA, KFSD—Lum & Abner.
 *KMPC—Carroll Lant.
 KMTR—Editor's Notebook.
 KGFJ—Music.
 KFXM, KGB, KVOE—Ted Weems Orch.

"THAT THING CALLED SAVVY"
 Tonight the Old Ranger tells a true story of the Arizona Rangers in action as they ingeniously track a notorious gang of cattle rustlers.
KNX 8:30-9:00 P. M.
DEATH VALLEY DAYS

8:30—KFI—M. Jell House Time.
 KNN—Death Valley Days.
 KECA—Waldorf Astoria Orch.
 KHJ, KGB, KFXM, KVOE—This Is the Hour.
 KMPC—Meet the Band.
 *KFWB—News.
 KPAS, KFOX—P. E. Gardner.
 KMTR—Property Owners.

8:45—KMPC—I've Got Your Number.
 KFWB—Popular Records.
 KMTR—Horsemen's Forum.
 8:55—KNN—Carl Hoff Orch.
 KECA—Organ.
 9—KFI—Aldrich Family.
 *KECA, KMTR, KGFJ, KGER—News.
 *KHJ, KFXM, KGB, KVOE—News, Glenn Hardy.
 KFWB—Pop. Orch.
 KMPC—Peter Potter.
 KPAS—Dr. L. T. Talbot.
 KFAC—Evening Concert.
 KFOX—Varieties.

9:05—KGER—A Night in Mexico.
 9:15—*KECA—Rodriguez and Sutherland.
 KNN—Speaker.
 KHJ, KFXM, KGB, KVOE—Demo. Radio Committee.
 KMTR—Singing Waiters.
 KGFJ—Miniature Theatre.
 KFSG—Music.
 *KFOX—News.
 9:30—KFI—Elery Queen.
 *KECA—Erskine Johnson.
 KNN—Hollywood Showcase.
 *KHJ, KFXM, KGB, KVOE—Rumor Busters.
 *KFWB, KFSG, KFSD—News.
 KMTR, KGFJ, KFOX—Music.

9:30 P. M.—KECA
"Hollywood Spotlight"
 With **ERSKINE JOHNSON**
10:30 P. M.—KFI
"Inside the News"
 With **JOHN BURTON**
THRIFTY DRUG STORES

KPAS—Pickard Family.
 9:35—KFSG—Chapman Family.
 9:45—*KECA—News.
 *KHJ, KFXM, KGB, KVOE—Fulton Lewis.
 KFWB—Don Rose.
 KFSD—Garrigan's.
 9:55—*KFSD—News.

2 hours popular music
KFAC
 10 to 12 EVERY NIGHT
LUCKY LAGER DANCE TIME

10—KECA, KFSD—Town Meeting.
 *KFI—Richfield News.
 *KNN, KGFJ, KGER—News.
 KHJ, KGB, KVOE—Ray McKinley Orch.
 KMPC—T. B. Blakiston.
 KFWB—Military Music.
 KPAS—Midnight Mission.
 KMTR—Venezia Ensemble.
 KFAC—Lucky Dance Time.
 KFOX—Ered Espinosa.
 KFXM—Yours Very Truly.

DANCE Tonite
 10:30 to 11:30 P. M.
 Every Nite except Sunday
KFWB
 America's Finest Bands

10:15—KFI—Unscheduled.
 KNN—M. Marcellino Orch.
 *KHJ, KGB, KVOE—Paul Schubert.
 KMPC—Hits and Bits.
 KFWB—Piano Paintings.
 KPAS—Santaelia Ensemble.
 KGFJ—Maurice Kosloff.

10:25—KPAS—Lamplighter.
 KFXM—Sinfonietta.
 10:30—*KFI—Inside the News (Thrifty Drug).
 *KNN—Sport Headlines.
 KHJ, KGB—Symphony.
 KFWB—Eastside Dance Tonite.
 *KMPC, KFSG—News.
 KPAS—Monkey Jamboree.
 KFXM—Al Trace Orch.
 KVOE—Action on Home Front.

10:35—KNN—Jimmy Dorsey Orch.
 KFSG—Mr. and Mrs. Webb.
 10:45—KFI—Hayes Touchdown Tips.
 KMPC—Business With Hitler.
 KFXM—M. Herth Orch.
 KMTR, KGER, KVOE—Music.
 10:55—KECA, KFSD—Blue Ribbons.

11—KHJ, KGB, KVOE—Bob Chester Orch.
 KECA—Philharmonia.
 *KFI, KNN, KGFJ—News.
 KMPC—Songs of America.
 KFWB—Eastside Dance Tonite.
 KMTR, KFOX—Music.
 KPAS—Monkey Jamboree.
 KFAC—Lucky Dance Time.
 KFSG—L. A. Defense Council.
 KFSD—This Movie World.

11:15—KFI—J. Reichman Orch.
 KNN—M. Malneck Orch.
 KMTR—Baron and Hatch.
 KGFJ—Paul Scott.
 KFSG, KFSD—Music.
 11:30—KNN—Public Affairs.
 KHJ—Club Trouville.
 KMPC—Serenade.
 KFWB—Music You Want.
 KMTR—Music.
 KGFJ—Cowboy Trio.
 *KFSG—News; Poems.
 *KFSD—B. Clifford Orch.
 KGB, KVOE—R. McKinley Orch.
 11:45—*KFI, KMTR—News.
 KNN—M. Strand Orch.
 KHJ—R. McKinley Orch.
 11:55—*KNN, KFWB—News.

FRIDAY, OCT. 16

* Indicates News Broadcast

6 to 6:30 A. M.

Aircraft Times
DAILY PROGRAM

KWKW 1430
on the Dial

- 8**—KFI—Johnny Murray.
KXN—Four Clubmen.
★KECA—Between the Lines.
KXN—KFSB—KFXM—KGB.
KVOE—Breakfast Club.
★KMPK—Monitor News.
★KMPC—KMTX—KPAS—KGFJ.
KFXN—News.
★KWKW—Broadway Pasadena News.
KFAC—Country Church.
KRKD—Music.
KFVD—Stuart Hamblen.
- 8:15**—KFI—Betty and Bob.
KXN—Melody Express.
KECA—Breakfast Club.
KFWB—Pop. Orch.
KMPC—Markets and Sports.
KMTX—Humboldt Park Tabernacle.
★KPAS—Carroll Lunt.
KGFJ—Breakfast Serenade.
KFXN—Songs of the West.
★KFSB—Ray Porter.
- 8:25**—KXN—Guess a Tune.
- 8:30**★KFI, KHJ, KECA, KRKD—News.
KXN—Valiant Lady.
KMPC—Unity Daily Word.
KMTX—Pastor Ebertson.
KECA—Haven of Rest.
KFAC—Music.
KFXN—Classified.
KFXM—Sunshine Service.
★KGB, KVOE—President's Press Conference.
KFSB—Good Cheer Program.
- 8:35**—KRKD—Music.
KGB, KVOE—Yankee House Party.
- 8:40**—KWKW—Sports Precast.
- 8:45**—KFI—David Harum.
KXN—Stories America Loves.
KECA—Robert Lee Johnson.
KHJ—Victor Lindlahr.
★KFWB, KFSB—News.
KMTX—Health Talk.
KWKW—Lost Pets.
KGFJ—Dr. Welsman.
KFXN—Firebrands for Jesus.
KFVD—Vocal Favorites.
- 9**—KFI—The O'Neills.
KXN—Kate Smith.
★KHJ, KGB, KFXM, KVOE—Bonnie Carter.
KECA—Breakfast Club.
KFWB—Pop. Orch.
★KMPC, KGFJ—News.
KPAS—Marjanne and Polly.
KMTX—KFA—Music.
KWKW—Operetta Music.
KRKD—Sagebrush Serenade.
KFXN—Firebrands for Jesus.
KFVD—Waltz Time.
KFSB—Meet Your Neighbor.
- 9:15**—KFI—What's Doing.
KXN—Big Sister.
KHJ—Bromo.
- ★KECA, KMTX, KFVD—News.
KMPC—I've Got Your Number.
KFAC—Voice of Health.
KWKW—Bulletin Board.
KPAS—Cowboy Serenade.
KGFJ—Music.
KFXM—Family Almanac.
KFSB—Public Service.
- ★KGB, KVOE—Australia News.
- 9:20**★KHJ—Australia News.
- 9:30**—KFI—Ted Steele.
KXN—Romance of the World.
KHJ—Norma Young.
KECA, KFSB—Breakfast at Sardi's.
KMPC—Family Bible.
★KFWB—News.
KPAS—Community Program.
KMTX—W. B. Record.
KFAC, KRKD—Music.
KWKW—Burritt Wheeler.
KGB—Radio Festival.
KFXM—Popular Orch.
KGB—Edgewood Arsenal Band.
KFVD—Dr. Richardson.
KVOE—Gospel Light.
- 9:45**—KFI—For Women Only.
KXN—Our Gal Sunday.
KFWB—Bowling Center.
★KMPC, KRKD, KFXN—News.
KMTX—Music.
KFAC—Treasury Star Parade.
KWKW—Forget-Me-Nots.
KFVD—Here Comes Parade.
KFXM, KGB, KVOE—Edgewood Arsenal Band.
- 9:55**—KRKD—Oh! Oh!
- 10**—KFI—Tillamook Kitchen.
KXN—Life Can Be Beautiful.

HEAR CHEF MILANI

"Dinner for 4,
a Dollar No More"
KFWB—10:00 A. M.

- ★KHJ, KFXM, KGB, KVOE—News, Glenn Hardy.
- ★KECA, KFSB—Baukhaxe Talking.
KMPC—Curtain Calls.
KFWB—Chef Milani.
KMTX—Music.
- ★KPAS, KGFJ—News.
KWKW—Rev. Wilson.
KFAC—Dr. Frank Fagerburg.
KFVD—Morning Serenade.
KRKD—Turr Bulletins.
KFXN—Varieties.
- 10:15**—KFI—Mirandy's Garden Patch
KXN—Ma Perkins.
KECA—Gospel Singer.
KHJ, KFXM, KVOE—I'll Find My Way.
- ★KMTX, KWKW—News.
KPAS—Ray Williams.
KFAC—Midmorning Serenade.
KGFJ—Voice of Health.
KRKD—Talk.
KFSB—Little Jack Little.
KGB—Molly Morse.
- 10:30**—KFI—Agnes White.
KXN—Vic and Sade.
KECA, KFSB—Benny Walker Show.
- ★KHJ, KMPC, KFAC, KFXM, KGB, KVOE—News.
KFWB—Science of Mind.
KMTX—Floyd B. Johnson.
KPAS—Meet Priscilla Alden.
KWKW—Big Crosby.
KGFJ—Dance Music.
KRKD—Voice of Government.
KFVD—Union Rescue Mission.
- 10:35**—KHJ, KGB, KFXM, KVOE—Women Today.
- 10:45**—KFI—Dr. Kate.
KXN—The Goldbergs.
KHJ, KFXM, KVOE—Palmer House Orch.
KFWB—Dan Rose.
KMPC—Charm Notes.
KMTX—Dr. Phillip M. Lovell.
KFAC—I'm An American.
KWKW—Drama of Foods.
KRKD—Music.
KFXN—South American.
KGB—Careers for Women.
- 11**—KFI—Light of the World.
KXN—Young Dr. Malone.
KFXN—Unscheduled.
KHJ—Unscheduled.
KMTX, KWKW—Music.
KMPC—Dr. Louis T. Talbot.
KFWB—Al Jarvis.
KPAS—Pasadena News.
KFAC—Les Adams.
KRKD—Musical Comedy.
KFXN—Sing and Swing.

KMTR	KFI	KEGA	KHJ	KFVD	KPAS	KFSG	KGFJ	KFXM	KFAC	KGER
KFSB	KMPK	KIEV	KFWB	KXN	KRKD	KPPC	KFOX	KGB	KVOE	
570	640	790	930	1020	1150	1240	1330	1390	1490	
600	710	870	980	1070	1110	1230	1280	1360	1490	

- ★KGFJ, KFVD, KFXM—News.
KFSB—Homes in the Country.
★KGB, KVOE—Cedric Foster.
- 11:05**—KPAS—Music As You Like It.
- 11:15**—KFI—Lonely Women.
KXN—Aunt Jenny's Stories.
KECA—Sideshow.
KHJ—Market Place.
KWKW—Big Crosby.
KGFJ, KFVD, KFXN—Music.
KFXM—Concert.
KFSB—Between the Bookends.
KGB—Miss Meade's Children.
★KVOE—Monitor News.
- 11:30**—KFI—Guiding Light.
KXN—W. Love and Learn.
KECA—Sideshow.
KHJ—Eddie Albricht.
KMPC—Lady Be Good.
★KPAS—Pasadena Independent.
★KMTX, KRKD, KFXN—News.
KXN—Polly Patterson.
KWKW—Kilowatt Calendar.
KGFJ—City Dwellers.
- ★KFSB—James G. MacDonald.
KFXM, KGB, KVOE—Mutual Goes Calling.
KFVD—Piano.
- 11:45**—KFI—Betty Crocker.
KXN, KGFJ, KRKD—Music.
★KECA, KFSB—News.
KHJ—Mutual Goes Calling.
KMPC—Ben Sweetland.
KPAS—Waltz Time.
KMTX—Volney James.
KWKW—Farm Report.
KFXN—Marching Along.
KFVD—Violet Schram.
- 11:55**—KHJ—Bromo.
- 12**—KFI—Farm Reporter.
KXN—Dare Lane.
★KHJ—Broadway News.
KECA—Prescott Presents.
KFWB—Al Jarvis.
KMPC—I've Got Your Number.
KMTX—Melodies for Keeps.
KWKW—Light Classics.
KPAS—KPAS Entertains.
KRKD, KFXN—Music.
KGFJ—Strike Up the Band.
- ★KGFJ—News.
KFXM—Singin' Sant.
KFSB—Smart San Diego Speaks.
- ★KGB, KVOE—News.
KFVD—Editor of the Air.
- 12:15**—KFI—Ma Perkins.
★KXN—News, Bob Andersen.
KHJ—Homemaker's Club.
★KMPC, KWKW, KFXN, KFXM—News.
KFAC—Solemnly Swear.
KGFJ—Music.
KFSB—Prescott Presents.
KGB—Karl Zomar.
KVOE—Luncheon Dance.
- 12:30**—KFI—Pepper Young's Family
KXN—Joyce Jordan.
KECA—10-2-4 Ranch.

FREE GROCERIES!
*CASH PRIZES!
Tune in
THE HOME-MAKERS' CLUB
MON. THRU FRI. **KHJ** 12:15-12:45
for information call Fitzroy 2141

- ★KFWB, KPAS, KFAC, KFSB—News.
KMPC—Curtis H. Springer.
KWKW—Music.
KRKD—Hits of the Day.
KFXN—Bowling Column.
KFXM, KGB, KVOE—Shady Valley Folks.
KFVD—Gospel in Song.
- 12:35**—KFSB—Men of the Sea.
- 12:45**—KFI—Right to Happiness.
KXN—Bachelor's Children.
★KECA, KFSB—Lieut. Canady Reports.
KHJ—Shady Valley Folks.
KFWB—Jubilee.
KMPC—America Marches On.
KPAS—Pasadena Clive.
KFAC—Music.
KGFJ—U. S. Navy.
KFVD—Violet Schram.
KFXN—Science of Mind.
- 1**—KFI—Backstage Wife.
KXN—Galen Drake.
KECA—Club Matinee.
KHJ—Bill's Wax Shop.
KMPC—Matinee Dance Time.
KFWB—Today's War Moods.
KPAS—Contrasts in Rhythm.
★KMTX, KGFJ, KFVD—News.
KFAC—Dr. Sheldon Shepard.
KWKW—Red Cross.
KRKD—Memories.
KFXN—Matinee Melodies.
KFXM—Popular Orch.
★KGB, KVOE—Walter Compton.
KFSB—Farm and Home.
- 1:15**—KFI—Stein Dallas.
★KXN—Sam Hayes, News.
KHJ—Hollywood Shopping News.
KFWB—Jubilee.
KPAS—Island Melodies.
KMTX, KFAC, KRKD—Music.
KWKW—Concert Matinee.
KGFJ—Meet the Band.
KFVD—Aircrafters.
KFXN—Classified.
KFXM, KGB—Sweet and Sentimental.
KVOE—Civic.
KGB, KFXM, KVOE—Sweet and Sentimental.
- 1:30**—KFI—Lorenzo Jones.
KXN—American School.
KHJ, KFXM, KGB, KVOE—New York Racing Program.
KMPC—Pan Americana.
KFWB—Dr. Reynolds.
KMTX—Juke Box Matinee.
KMTX—Dison & Dana.
KFAC—J. N. Yates, Organ.
★KRKD—News, Music.
KFXN—Christian Science.
KFSB—Ann Gibson.
KFVD—Hawaiian Music.
- 1:45**—KFI—Young Widder Brown.
KHJ, KGB, KVOE—Man With a Band.
★KFWB—News.
KMTX, KFAC, KFXN—Music.
KRKD—Singing Waiters.
KFXM—Pop. Orch.
KFSB—Club Matinee.
KFVD—Vocal Varieties.
- 1:55**★KECA, KFSB—News.
- 2**—KFI—When a Girl Marries.
KHJ, KGB, KVOE—Don Leo Newsreel Theatre.
KXN—Tumba Rhythms.
KECA—Mid-afternoon Round-up.
KMPC—Foreman of Flying Y.
KFWB—Hit Styles.
KPAS—Juke Box Matinee.
- ★KMTX, KGFJ—News.
KFXM, KRKD—Music.
KWKW—Classical Music.
KFXN—Varieties.
KFXM—Concert.
KFVD—Organ Melodies.
KFSB—Clancy Cutting.
KFI—Portia Faces Life.
KXN—KXN-tra: Music.
KMTX—Music.
- ★KWKW, KFSB—News.
KGFJ, KFXN—Civic.
KFVD—Music Box.
- 2:30**—KFI—Just Plain Bill.
★KXN—William Winter.
KECA—Classic Hour.
KMPC—Hands Across the Keyboard.
- ★KFWB, KRKD, KFXM—News

FRIDAY Program Highlights

Morning Programs Appear in Lightface Type; Afternoon and Evening Programs in Boldface.

Variety

- 8:00—Johnny Murray, KFI.
- 9:00—Kate Smith, KXN.
- 9:30—Breakfast at Sardi's, KECA-KFSB.
- 10:00—Chef Milani, KFWB.
- 11:15—Market Place, KHJ.
- 1:00—Club Matinee, KECA.
- 4:00—Art Baker's Notebook, KFI.
- 6:30—Plantation Party, KFI.
- 6:30—Spotlight Bands, KECA-KFSB.
- 7:00—People Are Funny, KFI.
- 7:00—Camel Caravan, KXN.
- 7:30—Betty Lou and Tommy Riggs, KFI.
- 7:30—Rudy Vallee, KECA-KFSB.
- 8:00—Amos 'n' Andy, KXN.
- 8:30—Son Quentin on the Air, KHJ-KGB-KFXM-KVOE.
- 9:00—Kate Smith Hour, KXN.

War

- 5:15—America's Home Front, KXN.
- 5:30—This Is Navy Norfolk, KGB-KFXM-KVOE.
- 7:00—Meet Your Navy, KECA-KFSB.
- 8:00—At Your Service Men, KHJ

Drama

- 4:00—Scramble, KECA-KFSB.
- 6:30—That Brewster Boy, KXN.

Quiz Programs

- 8:30—Phillip Morris Playhouse, KXN.
- 8:30—Whodunit? KFI.
- 8:30—Gang Busters, KECA-KFSB.
- 4:15—Hollywood Blvd. Quiz, KFWB.
- 6:30—Quiz of Two Cities, KHJ.

Outstanding Music

- 2:30—Classic Hour, KECA.
- 3:30—Keep Singing, America, KXN.
- 6:00—Waltz Time, KFI.
- 8:00—Pleasure Time, KFI.
- 8:00—Evening Concert, KFAC.
- 8:15—Dinah Shore, KECA-KFSB.
- 10:00—Lucky Lager Dance Time, KFA.
- 10:30—Eastside Dance Tonite, KFWB.
- 11:30—Philharmonia, KECA.
- 11:30—Masterworks, KXN.

Sports—Comment

- 1:30—New York Racing Season, KHJ-KFXM-KGB-KVOE.
- 10:00—Legion Stadium Fights, KECA-KFSB.
- 10:30—Tom Hanton, KXN.
- 11:15—Football Forecast, KECA.

KPAS—Today's Almanac.
 KWKW—Waltz Time.
 KGFJ—Helen Johns.
 KFOU—Songs of the West.
 KFVD—Romantic Rhythm.

2:45—KFI—Front Page Farrell.
 KNN—Ben Bernie.
 KFWB—H. S. Army.
 *KMPC—KFVD—News.
 KPAS—Let's Play Bridge.
 KGFJ, KFOU—Music.
 KFXM—Civic Spotlight.

3—KFI—Lone Journey.
 KRKD—South Sea Serenade.
 KNN—Matinee Musicale.
 KECA—Classic Hour.
 *KHJ, KGB, Philip Keyne-Gordon.
 KMPC—Melody Matinee.
 *KFWB, KMTR, KGFJ—News.
 KFAC—Music.
 KWKW—Popular Music.
 KPAS—Musical Comedy.
 KRKD—Salvatore Santuella.
 KFOU—Half and Half.
 KFVD—Favorites.
 KFXM—Ministerial Alliance.
 KFSO—Silhouette in White.
 KVOE—Pastor N. E. Hinman.

3:15—KFI—Road of Life.
 KNN—CBS Orch.
 KHJ—Music.
 KFWB—Popular Orch.
 KMTR, KGEJ, KRKD—Music.
 KFAC—Symphony.
 *KPAS—News.
 KFSO—America Calling.
 KVOE—Unscheduled.
 *KGB—Monitor News.

3:30—KFI—Vic and Sade.
 KNN—Keep Singing, America.
 KECA—What's Doing.
 *KHJ, KVOE—Leslie Nichols and Frank Culter.
 KPAS—Rumba Time.
 KMTR—Pianus.
 KWKW—Burrill Wheeler.
 KGFJ—Cowboy Trails.
 *KRKD—News; Music.
 KFOU—Tempo of Today.
 KFXM—Trading Post.
 KFSO—Listening Time.
 KGB—Off the Record.
 KFVD—Novelty Notes.

3:45—KFI—Against the Storm.
 *KNN—The World Today.
 KECA, KFSO—Stringtime.
 KHJ—Bill Hay Reads the Bible.
 KMTR—Music.
 KWKW—Hawaiian Music.
 KPAS—Marching Moods.
 KFVD—Rumba Music.
 KFXM—Salon.

4—KFI—Art Baker's Notebook.
 KNN—Second Mrs. Burton.
 KECA, KFSO—Seraudie.
 *KHJ, KFXM, KGB, KVOE—Fulton Lewis.
 KMTR—Woman's World.
 KMPC—Musical Headlines.
 *KFWB, KFXM—News.
 KFAC—Symphony.
 KPAS—Victory Service Club.
 KWKW—M. Hunt, Piano.
 KGFJ—Home Hour.
 KRKD—Music.
 KFVD—Piano Music.
 *KFOU, KGER—News.

4:15—KNN—Housewife's Protective League.
 KHJ—Nancy Dixon.
 KMPC—Needles and Spins.
 KFWB—Hollywood Blvd. Quiz.
 *KFAC, KWKW, KFVD—News.
 KRKD—Mayland Quiz.
 KFOU—Varieties.
 KFXM, KGB, KVOE—Johnson Family.

4:30—*KFI, KECA, KMPC—News.
 *KNN—Dick Joy, News.
 KHJ—Musical Matinee.
 KFWB—Musical Market.
 KPAS—Dan Milligan.
 KFAC—Swing Shift.
 KWKW—Swing Music.
 KRKD—Music.
 KFXM—Dr. Philip Lovell.
 KFVD—Tea Time Music.
 KGB, KVOE—Salvation Army.

4:35—KFI—Victory March.
 KNN—Galen Drake.

4:45—KFI—Mary Marlin.
 KECA—Twilight Tales.
 KHJ, KGB—Judy and Jane.
 KMPC—Waltz Time.
 KFWB—Stuart Hamblen.
 KWKW—South Amer. Music.

KFVD—Top Tunes.
 *KRKD—News.
 KFOU—It's Dance Time.
 KFXM—Pop. Orch.
 KVOE—Music.

5—*KFI—H. V. Kallenborn.
 KNN—Jay Burnett.
 KECA, KFSO—Don Winslow.
 *KHJ—Broadway News.
 *KMPC—Remember When?
 KFWB—Stuart Hamblen.
 KMTR—Pastor Egerton.
 KFAC—Swing Shift.
 KWKW—Star Parade.
 *KGEJ, KFXM—News.
 KFOU—Sunshine Pastor.
 KGB—Investment Problems.
 KFVD—Top Tunes.
 KVOE—Classified.

5:15—*KFI, KECA, KMPC, KFVD—News.
 KNN—America's Home Front
 KHJ, KFXM, KGB, KVOE—Unscheduled.
 KMTR—Music.
 KWKW—Sportscast.
 KGFJ—Remember Pearl Harbor.
 KFSO—The Sea Hound.

5:30—KFI—Fraging John Doe.
 *KNN—Harry Flannery.
 KECA, KFSO—Jack Armstrong.
 KHJ, KFOU—Music.
 KMPC—Curtis H. Springer.
 *KMTR—News.
 KPAS—Let's Eat Out Tonight.
 KFAC—Wilton Bill Club.
 KWKW—Todd Koch.
 KRKD—Race Results.
 KGEJ—Music.
 KFVD—90-90 Club.
 KFXM, KGB, KVOE—This Is Navy Norfolk.

5:45—KFI—By the Way With Bill Henry.
 *KNN—News.
 KECA, KFSO—Capt. Midnight
 KHJ—Strollin' Tom.
 KMPC—Once Over Lightly.
 *KPAS—Our Daily Bread.
 KMTR—Old Age Pensions.
 KWKW—Familiar Ballads.
 KRKD—Music.
 KGEJ—Sports Secrets.
 KFOU—Boss Enterprise.
 KFVD—Oregon Land Man.

5:55—*KNN—Ocell Brown, News.

6—KFI—Waltz Time.
 KNN—CBS Orch.
 *KHJ, KGB, Gabriel Heatter.
 KECA, KFSO—Hop Harrigan.
 KMPC—Sports Page.
 *KFWB, KFOU, KFXM—News.
 KMTR—Irwin Allen.
 KWKW—Nobbe Bands.
 KFAC—Music.
 KRKD—Concert Music.
 KGEJ—Italian Melodies.
 KFVD—Aircrafters.
 KVOE—Orange County News.

6:10—KFOU—Spotlight.

6:15—KECA—Mayor Bowron.
 *KHJ, KWKW, KPAS, KGB, KFXM, KVOE—News.
 KMPC—Table for Two.
 KFWB—Better Speech.
 KMTR—Santiaula Ensemble.
 KFXM—Dinner Music.
 KFSO—Dr. Mac.

6:30—KFI—Plantation Party.
 KNN—That Brewster Boy.
 KECA, KFSO—Spotlight Bands
 KHJ—Quiz of Two Cities.
 KFWB—Vacation Time.
 *KMPC—News.
 KMTR—Pay Day.
 KWKW—Dinner Music.
 KGFJ—Fannie Rembart.
 KRKD—Synopses.
 KFOU—Hall's Memory Room.

6:40—KFWB—USO Battalion.

6:45—KFWB—Star Parade.
 KMPC—I've Got Your Number.
 *KMTR—News.
 KPAS—Musical Workshop.

6:55—KECA, KFSO—Gracie Fields.

7—KFI—People Are Funny.
 KNN—Camel Caravan.
 KECA, KFSO—Meet Your Navy.
 *KHJ, KRKD, KGER—News.
 KMPC—Oregon Land Man.
 KFWB—Marion Gould Orch.
 KPAS—Star Parade.
 KMTR—Dr. Clem Davies.

KFAC—Music.
 KGFJ—Spanish Hour.
 KFOU—Varieties.
 *KHJ, KFXM, KVOE—John B. Hughes.

7:05—KGER—American Jewish Hr.
 7:15—KHJ—Johnson Family.
 KFWB—Doings.
 KMPC—OPA Program.
 KPAS, KVOE—Music.
 KRKD—Three Quarter Time.
 *KFOU—News.
 KGB—March of Labor.
 KFXM—F. Nagel Orch.

7:30—KFI—Betty Lou and Tommy Higgins.
 KECA, KFSO—Rudy Vallee.
 KHJ, KGB, KFXM, KVOE—Lone Ranger.
 KMPC—California Shipbuilding Program.
 *KFWB—News.
 KMTR—Dr. Melchison.
 KPAS—Listeners Digest.
 KFAC—Chapel Quartet.
 KRKD—Do You Know?
 KFOU—Musical Moods.

7:45—*KFWB, KFOU—Robert Arden.
 KGB—Bob Shuler.
 *KFAC—News.
 KRKD—Music.

8—KFI, Fred Waring.
 KNN—Amos 'n' Andy.
 *KECA, KFSO—Watch the World Go By.
 KHJ—At Your Service, Men.
 *KMPC, KGFJ, KGER—News.
 KFWB—Vocal Records.
 KMTR—Floyd B. Johnson.
 KPAS—Morgan Family.
 KFAC—Evening Concert.
 KRKD—Music.
 KFOU—Off the Record.
 *KFXM, KGB—Q. E. D.
 KVOE—Air Raid Wardens.

8:05—KGEJ—Spanish Hour.

8:15—*KFI—News, Bishop.
 *KNN—Elizabeth Bemis.
 KECA, KFSO—Dinah Shore.
 KGFJ—Music.
 *KMPC—Carroll Lunt.
 KFXM, KGB—D. Courtney Orch.

8:30—KFI—Whodunit.
 KHJ, KFXM, KGB, KVOE—San Quentin on the Air.
 KNN—Phillip Morris Playhouse
 KECA, KFSO—Gane Busters
 KMPC—Meet the Band.
 *KFWB—News.
 KRKD—Merry-Go-Roundup.
 KFOU, KPAS—Judge Gardner

8:45—KMPC—I've Got Your Number
 KFWB—Vocal Records.

9—KFI—Sweeten Segue.
 KNN—Kate Smith Hour.
 *KECA, KMTR, KGFJ, KGER—News.
 *KHJ, KFXM, KGB, KVOE—News, Glenn Hardy.
 KFWB—City Defense Council.
 KPAS—Dr. L. T. Talbot.
 KMPC—Peter Potter.
 KFAC—Evening Concert.
 KRKD—Merry-Go-Roundup.
 KFOU—Star Parade.
 KFSO—G. Arnheim Orch.
 9:05—KGER—Anubry Lee.

9:15—*KECA—Rodriguez and Sutherland.
 *KHJ, KFXM, KGB, KVOE—Cal Toney.
 KFWB—Pop. Orch.
 KGFJ—Music.
 *KFOU—News.
 KFSO—G. Arnheim Orch.

KPAS—Pickard Family.
 *KFWB, KFSO—News.
 KMTR—H. Henr. Orch.
 KGFJ—Calif. Engineers.
 KFOU—Major Bateson.

9:45—*KFA—News.
 *KHJ, KGB, KFXM, KVOE—Fulton Lewis.
 KFWB—Don Rose.
 KMTR—Bob Brooks.
 KGFJ—Music.
 KFOU—Varieties.
 KFSO—Garrigan's.

9:55—*KNN—Find the Woman.

10—*KFI—Richfield News.
 KNN, KGEJ, KGER—News.
 KECA—Legion Stadium Fights
 KHJ, KGB, KVOE—H. McIntyre Orch.
 KFWB—J. Ross Orch.
 KMPC—T. B. Blankston.
 KMTR—Venezian Ensemble.
 KPAS—Pasadena Civic Aud.
 KFAC—Lucky Lacer Dance Time.
 KRKD—Merry-Go-Roundup.
 KFOU—Fred Espinosa.
 KFXM—Yours Very Truly.
 KFSO—Legion Stadium Fights

10:10—KGER—Anubry Lee.

10:15—*KFI—Starlight Souvenirs.
 KNN—M. Marcellino Orch.
 *KHJ, KGB, KVOE—Paul Selubert.
 KMPC—Hits and Bits.
 KFWB—Piano Paintings.
 KPAS—Music.
 KMTR—Santiaula Ensemble.
 KGFJ—Dance Music.
 KFOU—Let's Be Neighbors.

DANCE
Tonite
 10:30 to 11:30 P.M.
 Every Nite Except Sunday
KFWB
 America's Finest Bands

10:30—*KFI—Inside the News (Thrifty Drug).
 KNN—Tom Hanlon Sport Headlines.
 KHJ, KGB—Symphony.
 KFWB—Eastside Dance Tonite.
 *KMPC—News.
 KPAS—Monkey Jamboree.
 KMTR—M. Levine Orch.
 KGFJ—Maurice Kosloff.
 KFOU—Leland Hut.
 KGER—Music.
 KFXM—J. Richards Orch.
 KVOE—Star Parade.

10:35—KNN—Jimmie Dorsey Orch.

10:45—KFI—Harry Owens Orch.
 KMPC—Star Parade.
 KMTR—Music.
 KFOU—Majestic Ballroom.
 KVOE—Rhythm Time.

11—*KFI, KNN, KGFJ—News.
 *KFI, KNN, KGFJ—News.
 KECA—Penn Franklin Parade.
 KHJ, KVOE—B. Chester Orch.
 KFWB—Eastside Dance Tonite.
 KMPC—Songs of America.
 KMTR, KFOU—Music.
 KPAS—Monkey Jamboree.
 KFAC—Lucky Lacer Dance Time.
 KRKD—Merry-Go-Roundup.
 KGB—George Bacon.

11:15—KFI—J. Relehan Orch.
 KECA—Football Forecast.
 KMTR—Burton and Hatch.
 KGFJ—Music.
 KFSO—Oran.

11:20—KNN—M. Malneck Orch.

11:30—KNN—Masterworks.
 KECA—Phyllis Annula.
 KHJ—Dine-Dance.
 KMPC—Serenade.
 KFWB—E. Kelly Orch.
 KMTR—Music.
 KGFJ—Cowboy Trio.
 KGB, KVOE—R. McKinley Orch.

11:45—*KFI, KMTR—News.
 11:45—KHJ—R. McKinley Orch.
 11:55—*KNN, KFWB—News.

9:30 P.M.—KECA
"Hollywood Spotlight"
 With **ERSKINE JOHNSON**
10:30 P.M.—KFI
"Inside the News"
 With **JOHN BURTON**
THRIFTY DRUG STORES

9:30—KFI—Uncle Sam Presents.
 *KHJ, KFXM, KGB, KVOE—John B. Hughes.
 *KECA, Erskine Johnson, Hollywood Spotlight (Thrifty Drug).

Swish

Meredith Willson's famed "chiffon" musical arrangements of popular numbers is the exclusive music employed at Designer Adrian's fashion shows. "Sort of a 'chiffon swings the sale of chiffon' arrangement," comments Meredith.



For Flakier Crusts, use Swift's
JEWEL SHORTENING
 Better results and thriftier price—
 Buy War Stamps with your saving.

SATURDAY, OCT. 17

★Indicates News Broadcast

HAVEN OF REST

8:00 A. M. — KHJ
TUES., THURS., SAT.

ALSO AT THIS TIME OVER
MUTUAL DON LEE SYSTEM

- 8—KFI—Guess a Tune.
★KXN, KMPC, KMTR, KGFJ, KPAS, KFOV—News.
★KECA—Between the Lines.
KHJ, KFXM, KGB, KVOE—Haven of Rest.
KFVB—Pop. Orch.
★KWKW—Broadway Pasadena News.
KFAC—Country Church.
KRKD—Music.
KFVD—Stuart Hamblen.
KFSD—Breakfast Club.
8:05—KXN—Delta Rhythm Boys.
KFI—Musical Clock.
8:15—KFI—What's Doing.
KXN—God's Country.
KECA—Breakfast Club.
KMPC—Market Report.
KMTR—Humboldt Park Tabernacle.
KPAS—Meadle Moods.
KRKD—City Defense Council.
KGFJ—Termite Topics.
KFOV—Cowboy Music.
KFSD—Service Men's Hop.
8:30—KFI—Coast Guard on Parade.
KXN—Let's Pretend.
★KECA, KHJ, KRKD—News.
KMPC—Broadway Bandwagon.
KMTR—Pastor Egertson.
KFAC—Melody Clock.
KFAC, KGFJ—Musics.
KFOV—Classified.
KFXM—Sunshine Service.
KGB, KVOE—Army Band.
KFSD—Good Cheer Program.
8:35—KRKD—Music.
8:40—KWKW—Sports Precast.
8:45—KECA—Robert Lee Johnson.
KHJ—Junior Army.
★KFVB, KFSD—News.
KMTR—Health Talk.
KFAC—County Medical Assn.
KWKW—Garden Club.
KGFJ—Dr. Weisman.
KFVD—VFD Favorites.
KFOV—Firebrands for Jesus.
- 9★KFI, KMPC, KGFJ—News.
KXN—Theater of Today.
KECA—Breakfast Club.
KHJ, KFXM, KGB, KVOE—Army-Navy House Party.
KFVB—Salvation Army.
KFAC—Cowboy Serenade.
KMTR—Christian American Crusade.
KWKW—Operetta Music.
KRKD—Sagebrush Serenade.
KFAC—Music.
KFOV—Firebrands for Jesus.
KFSD—Music by Black.
KFVD—Waltz Time.
- 9:15—KFI—Consumer Tips.
KECA—Federated Churches.
★KMTR, KFVD—News.
KFVB—Pop. Orch.
KMPC—Morning Pickn.
KWKW—Bulletin Board.
KGFJ—Music.
KFXM—Almanac: Music.
KFSD—Elwood Gary Sings.
- 9:30—KFI—Whatcha Know, Joe?
KXN—Stars Over Hollywood.
KECA, KFSD—Breakfast at Sardi's.
★KHJ, KGB—Australia News.
KMPC—Curtain Calls.
★KFVB—News.
KFAC—Yesterday's Favorites.
KMTR—W. B. Record.
KWKW—Burrill Wheeler.
KRKD—Music.
KFVD—Here Comes Parade.
KFXM—Pop. Orch.
KVOE—Gospel Light.
- 9:45—KHJ—Food for Thought.
KFVB—Pop. Records.
KFAC—Transcribed Tunes.
KWKW—Forget-Me-Not.
KMTR—Music.
★KRKD, KFOV—News.
KFXM, KGB, KVOE—Al Trace Orch.
- 9:55—KRKD—Oh! Oh!
- 10—KFI—Pan American Holiday.
KXN—Columbia Country Journal.
KECA—Dr. William Casselberry.
★KHJ, KFXM, KGB, KVOE—News, Glenn Hardy.
KFVB, KMTR—Music.
KMPC—Say When.
★KPAS, KGFJ—News.
KWKW—Rev. Wilson.
KFAC—Midmorning Serenade.

- KRKD—Turf Bulletins.
KFOV—Varieties.
KFSD—On with the Dance.
KFVD—Gospel in Song.
10:15—KECA—Freedom on the Land Forever.
KHJ—Const Guard Program.
KPAS—Ray Williams.
★KMTR, KWKW—News.
KRKD, KGFJ, KFXM—Music.
KFSD—Careers for Women.
KGB—Man Battle Stations.
KVOE—Star Parade.
- 10:30—KFI—All Out for Victory.
KXN—Civilian Defense.
KECA—County Medical Assn.
★KHJ, KMPC, KGB, KFXM, KVOE—News.
KPAS—U. S. Marines.
KMTR—Music.
KWKW—Western Airs.
★KFAC—News.
KRKD—Voice of Government.
KFSD—Al & Lee Reiser.
KFVD—Midmorning Serenade.
- 10:35—KHJ, KGB, KFXM, KVOE—Alino Rey Orch.
- 10:45★KFI—News.
KXN—Football.
KECA, KFSD—Victory Twins.
KMPC—Accent on Song.
KFVB—Don Rose.
KPAS—Musical Varieties.
KFAC, KRKD—Music.
KFOV—South American.

- 11—KFI—Matinee in Rhythm.
KXN—Football.
KECA, KFSD—Fantasy in Melody.
KHJ, KGB, KVOE—Harry James Orch.
KFVB—Al Jarvis.
KMPC—Dr. L. T. Talbot.
KPAS—Pasadena News.
KMTR—Music.
KWKW—Bing Crosby.
KFAC—U. S. Army Recruiting.
- ★KGFJ, KFVD—News.
KRKD—Minstrel Comedy.
KFOV—Sing and Serenade.
KFXM—Star Parade.
- 11:05—KPAS—Music As You Like It.
11:15—KFI—On the Job.
KPAS—Flowers for Freedom.
KGFJ, KFAC, KFOV—Music.
KFVD—Musical Revue.
- 11:30—KFI—U. S. Marine Band.
KECA, KFSD—Little Doctor Hickory.
KHJ, KFXM—G. Duffy Orch.
KMPC—Bing Crosby.
- ★KPAS—Pasadena Independent.
★KMTR, KRKD, KFOV—News.
KWKW—Kilowatt Calendar.
KGFJ—City Dwellers.
KFVD—Piano.
KGB, KVOE—Duffy Orch.
- 11:45★KECA, KFSD—News.
KXN—Football.
KMTR—Volney James.
KWKW—Farm Report.
KPAS—Waltz Time.

KMTR	KFI	KECA	KRJ	KFVD	KPAS	KFSG	KGFJ	KFXM	KFAC	KGER
KFSD	KMPC	KIEV	KFWB	KXN	KRKO	KPPC	KFOX	KGB	KVOE	
570	640	790	930	1020	1150	1240	1330	1390	1490	
600	710	870	980	1070	1110	1230	1280	1360	1490	

NEWS BROADCASTS

Indicated by star ★
in log listings

Broadway Pasadena News

7:45—8:30 A. M.
Mon. thru Sat.

KWKW 1430
on the Dial

- KGFJ, KRKI—Music.
KFOV—Marching Along.
KFVD—Violet Schram.
KVOE—G. Duffy Orch.
- 11:55—KHJ—Bromo.
- 12—KFI—Farm Reporter.
KXN—Football.
KECA, KFSD—Unscheduled.
KFVB—Al Jarvis.
★KHJ—Broadway News.
KMPC—Civil Service.
KWKW—Hillbilly Music.
KPAS—KPAS Entertainment.
★KGFJ, KGER—News.
KECA—Strike Up the Band.
KMTR—Melodies for Keeps.
KRKD, KFVD—Music.
KFOV—Tin Pan Alley.
KFXM, KGB, KVOE—Palmer House Orch.
- 12:15—KFI—Saturday Special.
KHJ—Palmer House Orch.
★KMPC, KWKW, KFOV, KFXM—News.
KFAC—I Solemnly Swear.
KGFJ—Music.
- 12:30—KFI—Neighborhood Call.
KECA—Music.
KHJ, KGB, KFXM, KVOE—Al Trace Orch.
★KFVB, KPAS, KFAC—News.
KMPC—Musical Marathon.
KWKW—Familiar Ballads.
KRKD—Hits of the Day.
KFOV—Bowling Column.
KFVD—Violet Schram.
- 12:35—KECA, KFSD—Patterns in Blue.
- 12:45★KFI—News.
KHJ, KFXM, KGB, KVOE—Carlos Molino Orch.
KFVB—Jubilee.
KPAS—Contrasts in Rhythm.
KWKW—Lost Pets.
KFAC, KGER—Music.
- KGFJ—Jungle Jim.
KFOV—Dick Ross.
- 1—KFI—Unscheduled.
KXN—Football.
KECA, KFSD—Club Matinee.
★KFVB—Today's War Moods.
KFAC—Classical Music.
KHJ, KGB, KFXM, KVOE—Unscheduled.
★KFVD, KGFJ—News.
KPAS—Contrasts in Rhythm.
KMPC—Musical Marathon.
KMTR—Dick Ross.
KRKD—Pan Americana.
KXN—Matinee Melodies.
KWKW—Civic.
- 1:15—KFVB—Jubilee.
KGFJ—Meet the Band.
KWKW—Opera Premiere.
KFVD, KRKD—Music.
KFOV—Classified.
- 1:25★KXN—News.
- 1:30—KFI—Minstrel Melodies.
KXN—Football: California vs. U. C. L. A.
KHJ, KGB, KFXM, KVOE—Jamaica Race Track.
KFVB—Music.
KMTR—Pension Sweepstakes.
KPAS—Juke Box Matinee.
★KRKD—News, Music.
★KFOV—Christian Science Monitor Views the News.
- 1:45—KHJ, KGER, KGB, KVOE—Unscheduled.
KFVB—Pop. Records.
KGFJ—Mury Yarrow.
KRKD—Singing Walters.
KFOV—Public Bulletin.
- 1:55★KECA, KFSD—News.
- 2—KFI—Concert Orchestra.
KXN—Football.
KHJ, KFXM, KGB, KVOE—Unscheduled.
KECA, KFSD—Football: U. S. C. vs. W. S. C.
KFVB—Jarvis, Discussion.
KMPC—Musical Marathon.
★KMTR, KGFJ—News.
KWKW—Opera Music.
KPAS—Juke Box Matinee.
KFAC—Classical Music.
KRKD—Music.
KFOV—Varieties.
KFVD—Popular Music.
- 2:15—KMTR—Music.
★KWKW—News.
KGFJ—Civic.
★KFOV—Music and News.
- 2:30—KFI—Three Suns Trio.
★KRKD—News.
KWKW—Waltz Music.
KPAS—Light Opera.
KGFJ—Music.
- 2:45★KFI—Alex Dreier, News.
★KMPC, KFVD—News.
KRKD—South Sea Serenade.
- 3—KFI—Joseph Gallicchio Orch.
KXN—Football.
KECA, KFSD—Football.
KHJ, KFXM, KGB, KVOE—I Hear America Singing.
KFVB—Saturday Varieties.
KMPC—Foreman of Flying Y.
KFAC—Music.
KWKW—Popular Music.
KPAS—Musical Comedy.
- ★KMTR, KGFJ—News.
KRKD—Salvatore Santanella.
KFOV—Half and Half.
KFVD—Pop. Favorites.
- 3:15—KFI—Army Recruiting.
KHJ, KFXM, KGB, KVOE—Unscheduled.
★KPAS—News.
KMTR, KRKD, KGFJ—Music.
KFVD—Salvation Army.
- 3:30—KFI—Religion in the News.
KHJ, KGB, KFXM, KVOE—Jimmy Dorsey Orch.
KPAS—Rumba Time.
KMTR—Piano.
KGFJ—Adult Education.
- ★KRKD—News, Music.
★KFOV—Music and News.
KFSD—Rhythm Ramblers.
KFVD—Novelty Notes.
- 3:45—KFI—Salon Orch.
KFVB, KMTR—Music.
KPAS—Marching Moods.
KFVD—Rumba Music.
KGFJ—Cowboy Trails.
- 4—KFI—Unscheduled.
KXN—Football.
KHJ, KFXM, KGB, KVOE—Jimmy Dorsey Orch.
KECA, KFSD—Football.

SATURDAY Program Highlights

Morning Programs Appear in Lightface Type; Afternoon and Evening Programs in Boldface.

- Variety*
- 8:30—Let's Pretend, KXN.
9:30—Breakfast at Sardi's, KECA-KFSD.
2:00—Jarvis Round Table, KFVB.
5:30—Traffic Tribunal, KFI.
6:00—Barn Dance, KFI.
6:30—Spotlight Bands, KECA-KFSD.
6:30—Can You Top This? KFI.
7:15—Saturday Night Bandwagon, KHJ-KGB-KFXM-KVOE.
- 7:30—Grand Ole Opry, KFI.
8:30—Hobby Lobby, KXN.
9:00—New Prescott Show, KECA-KFSD.
9:30—Radio Canteen, KFI.
10:00—Danny Thomas Show, KECA-KFSD.
- War*
- 9:00—Army-Navy House Party, KHJ-KGB-KFXM-KVOE.
4:30—Soldiers with Wings, KXN.
9:30—Men, Machines and Victory, KECA.
- Drama*
- 9:00—Theater of Today, KXN.
9:30—Stars Over Hollywood, KXN.
7:00—Green Hornet, KECA-KFSD.
7:30—Our Neighbors, KPAS.

- 8:00—Cosmo Jones, KXN.
8:30—Able's Irish Rose, KFI.
- Quiz Programs*
- 8:00—Truth or Consequences, KFI.
- Outstanding Music*
- 6:00—America Loves a Melody, KHJ-KFXM-KVOE.
6:45—Saturday Night Serenade, KXN.
8:00—Evening Concert, KFAC.
9:00—Your Hit Parade, KXN.
10:00—Lucky Lacer Dance Time, KFAC.
10:30—Eastside Dance Tante, KFVB.
11:00—Philharmonia, KECA.
- Public Affairs*
- 5:00—Report to the Nation, KXN.
- Sports—Comment*
- 10:45—Football, KXN.
1:30—Jamaica Raek Track, KHJ-KGB-KFXM-KVOE.
1:30—California vs. U. C. L. A., KXN.
2:00—Football: U. S. C. vs. W. S. C., KECA-KFSD.
5:15—Sport Scripts, KFI.
6:00—Sports Broadside, KXN.
6:15—Scoreboard, KECA-KFSD.

KFWB—USOgrams.
 KMPC—Musical Headlines.
 KMTR—Saturday Serenade.
 ★KFAC, KFOX—News.
 KPAS—Victory Service Club.
 KWKW—Hawaiian Music.
 KGFJ—Home Hour.
 KRKD—Music.
 KFVD—Piano.

4:15—KFI—Unscheduled.
 KFWB—Melody and Madness.
 KMPC—Crosbyana.
 KFAC—Swing Shift.
 ★KWKW, KFVD—News.
 KRKD—Movieland Quiz.
 KFOX—Varieties.
 ★KFVD—News.

4:30—KFI—Music of the Americas.
 KNX—Soldiers with Wings.
 KHJ, KGB, KFXM, KVOE—Confidentially Yours.
 KFWB—Blind Artists Guild.
 ★KMPC—News.
 KWKW—Business with Hitler.
 KPAS—Musical Comedy Favorites.
 KRKD—Music.
 KFVD—Tea Time.

4:45—KHJ, KGB, KFXM, KVOE—Rollini Trio.
 KFWB—Stuart Hamblen.
 KMPC—Top Hits.
 KMTR—Music.
 KWKW—South American Music.
 KFVD—Top Tunes.
 ★KRKD—News.

5★KFI, KHJ, KGFJ, KFXM, KFSD—News.
 KNX—Report to the Nation.
 KECA—Sports Program.
 KMPC—American Hour.
 KFWB—Stuart Hamblen.
 KMTR—Pastor Egerton.
 KFAC—Swing Shift.
 KPAS—Juke Box Matinee.
 KWKW—Star Parade.
 KRKD—Songs of the Saddle.
 KFOX—Sunshine Pastor.
 KGB, KVOE—Musical Matinee.
 KFVD—Top Tunes.

5:15—KFI—Sport Scripts.
 KECA—F. Martin Orch.
 KHJ—Musical Matinee.
 KFAC—M. Howard Fagan.
 KMTR—March of Prophecy.
 KWKW—Music.
 KGFJ—Remember Pearl Harbor.
 ★KFVD—News.
 KFXM—Popular Orch.
 KFSD—Donald Novis.

5:30—KFI—Traffic Tribunal.
 ★KNX—Harry Flannery.
 KECA—Dance Time.
 KHJ, KGB, KFXM, KVOE—California Melodies.
 ★KMTR—News.
 KPAS—Let's Eat Out Tonight.
 KWKW—Amateur Night.
 KRKD—Race Results.
 KFOX—Musical Cocktail.
 KGFJ—Music.
 KFVD—90-90 Club.
 KFSD—Whistling Parson.

5:45—KFI—Paul Martin Music.
 ★KNX, KECA—News.
 KPAS—Spath-Myri Music.
 KMTR—Old Age Pensions.
 KGFJ—Sport Secrets.
 KRKD—Music.
 KFOX—Dick Ross.
 KFVD—Oregon Land Man.

5:55★KNX—Sevareid. News.

6—KFI—National Barn Dance.
 KNX—Columbia Sports Broadside.
 KECA, KFSD—Hop Harrigan.
 KHJ, KFXM, KVOE—America Loves a Melody.
 KMPC—Wings for Victory.
 ★KFWB, KFOX—News.
 KMTR—Irwin Allen.
 KWKW—Name Band Music.

KGFJ—Italian Melodies.
 KFAC, KPAS—Music.
 KRKD—Concert.
 KGB—Keep 'Em Flying.
 KFVD—Carter Wright.

6:10—KFOX—Spotlight Parade.
 6:15—KNX—L. Gluskin Orch.
 KECA, KFSD—Score Board.
 KFWB—Don Rose.
 ★KPAS—News.
 KMTR—Santaella Ensemble.
 KFOX—Dinner Music.
 KGB—America Loves a Melody.

6:30—KFI—Can You Top This?
 KECA, KFSD—Spotlight Bands.
 KFWB—What's Your Answer?
 ★KMPC—News.
 KPAS—Dinner Concert.
 KMTR, KGFJ—Music.
 KWKW—Dinner Music.
 KRKD—Syncopators.
 KFOX—Hal's Memory Room.

6:45—KNX—Saturday Night Serenade.
 KMPC—Off the Record.
 KMTR—Playground Dept. Music.
 KRKD—Father Vaughan.

6:55★KECA—News.
 KFSD—Lannie and Ginger.

7—KFI—Sports Newsreel.
 KNX—Saturday Night Serenade.
 KECA, KFSD—Green Hornet.
 ★KHJ, KGB, KFXM, KVOE—John B. Hughes.
 KMPC—Christian Endeavor.
 KFWB—Al Goodman Orch.
 KMTR—Dr. Clem Davies.
 KPAS—First Nazarene Church.
 KFAC—Dr. James Fifield, Jr.
 ★KRKD, KGER—News.
 KGFJ—Spanish Hour.
 KFOX—Life on the Land.

7:05—KGER—Music.
 7:15—KFI—Campana Serenade.
 KNX—Here's the Story.
 KHJ, KFXM, KGB, KVOE—Saturday Night Bonwagon.
 KFWB—Rabbi Winkler.
 KRKD—Three Quarter Time.
 ★KFOX—News.
 KGER—Great Dance Band.

New Comedy Serial!

"Our Neighbors"

7:30 **KPAS** 1110 On P. M. Your Dial

7:30—KFI—Grand Ole Opry.
 KNX—Accent on Rhythm.
 KECA, KFSD—Red Ryder.
 KMPC—Music City.
 ★KFWB—News.
 KFAC—Music.
 KPAS—Our Neighbors.
 KMTR—Dr. A. U. Michelson.
 KRKD—Do You Know?
 KFOX—Musical Moods.
 KGER—Dance Parade.

7:45★KNX—Frazier Hunt
 KHJ, KFXM, KGB—R. Kinney Orch.
 KFWB—American Sketches.
 ★KFAC—News.
 KFOX—Judge Gardner.
 KFSG—Evangelistic.
 KVOE—Let's Dance.

8—KFI—Truth or Consequences.
 KNX—Cosmo Jones.
 KHJ, KFXM, KVOE—American Eagle Club.

GE RADIO NEWS



WITH Frazier Hunt

7:45 P. M.
 Tues. - Thurs. - Sat.
KNX

★KECA, KFSD—Watch the World Go By.
 ★KMPC, KGFJ, KGER—News.
 KMTR—Music.
 KPAS—Morgan Family.
 KFAC—Evening Concert.
 KFOX—Judge Gardner.
 KGB—KGB Presents.

8:05—KGER—Spanish Hour.
 8:15—KNX—Hal McIntyre Orch.
 KECA—Star Parade.
 KMPC—Lest We Forget.
 KFWB—Navy in Review.
 KGFJ—Music.
 KFOX—South American.
 KFSD—Victory Network.
 KGB—Victory Program.

8:30—KFI—Able's Irish Rose.
 KNX—Hobby Lobby.
 KECA, KFSD—Biltmore East Hotel Orch.
 KHJ—Flying Feet.
 ★KFWB—News.
 KMPC—Valley Church of the Air.
 KMTR—Music City.
 KPAS—Judge Gardner.
 KFOX—Off the Record.
 KFXM, KGB, KVOE—Harry James Orch.

8:45—KFWB—Music.
 8:55★KNX—News. Joy
 ★KECA, KFSD—News.

9★KFI—News.
 KNX—Your Hit Parade.
 KECA, KFSD—The New Prescott Show.
 ★KHJ, KFXM, KGB, KVOE—Glenn Hardy, News.
 KFWB—Glendale Ballroom.
 KMPC—Peter Potter.
 ★KMTR, KGFJ, KGER—News.
 KPAS—Pasadena Civic.
 KFOX—Long Beach Civic.
 KFAC—Evening Concert.
 KFSG—Radio S. S. Teacher.
 KFI—Your Number Please.
 KGER—Christian Hour.

9:15—KHJ, KFXM, KGB—J. Richards Orch.
 KMTR—Singing Walters.

KGFJ—Dance Music.
 ★KFOX—News.
 KVOE—Man Battle Stations.

9:30—KFI—Radio Canteen.
 KECA—Men, Machines and Victory.
 KHJ, KFXM, KGB, KVOE—Ray McKinley Orch.
 ★KFWB, KFSG, KFSD—News.
 KPAS—Pickard Family.
 KFOX—Ross Ballroom.
 KGER—Russian Lecture.
 KMTR—H. Henry Orch.

9:35—KFSG—Music.
 9:45—KNX—Don't You Believe It!
 ★KECA—News.
 KMTR—Music.
 KFWB—Don Rose.
 KFSG—Hymns of Praise.
 KFSD—Garrigan's.

10★KFI, KNX, KGFJ—News.
 KECA, KFSD—Danny Thomas Show.
 KHJ, KGB, KFXM, KVOE—King & Pannell Orch.
 KMPC—Hits and Bits.
 KFWB—Pop. Orch.
 KMTR—Viennese Ens.
 KFAC—Lucky Lager Dance Time.
 KPAS—Midnight Mission.
 KFSG—Silver Band.
 KFOX—Long Beach Civic.

10:15—KFI—C. Dant Orch.
 KNX—M. Marcellino Orch.
 KHJ, KFXM, KGB, KVOE—H. Holmes Orch.
 KFWB—Santaella Ensemble.
 KGFJ—Victory Assembly.

10:30—KFI—Postal Oddities.
 KNX—Tom Hanlon Sports.
 KECA, KFSD—F. Martin Orch.
 KHJ, KFXM, KGB, KVOE—McFarland Twins Orch.
 KFWB—Eastside Dance Tonic.

★KMPC, KFSG—News.
 KPAS—Monkey Jamboree.
 KMTR—M. Lerner Orch.
 KFOX—Lellan Hut.
 KGER—Pop. Concert.

10:35—KNX—Jimmy Dorsey Orch.
 KFSG—Puloma Foursquare Church.

10:45—KFI—Harry Owens Orch.
 KMPC—Life and the Land.
 KMTR—Music.
 KFOX—Majestic Ballroom.

11—KECA—Philharmonia.
 KHJ, KFXM, KGB, KVOE—Bob Chester Orch.
 ★KFI, KNX, KGFJ—News.
 KMPC—Songs of America.
 KFWB—Eastside Dance Tonic.
 KPAS—Monkey Jamboree.
 KFAC—Lucky Lager Dance Time.
 KMTR—Music.
 KFSG—El Monte Choralettes.
 KFSD—This Moving World.

11:05—KNX—Treasury Star Parade.

11:15—KFI—J. Reichman Orch.
 KMTR—Barron and Hatch.
 KGFJ—Paul Scott.
 KFSD—B. Clifford Orch.

11:20—KNX—Malty Malneck Orch.
 11:30—KHJ, KFXM, KGB, KVOE—J. Richards Orch.
 KNX—M. Strand Orch.
 KMPC—Serenade.
 KFWB—Musical Comedy Gems.
 KMTR—Music.
 KGFJ—Loop Cafe.
 ★KFSG—News.

11:35—KFSG—Words and Music.
 11:45★KFI, KMTR—News.
 11:55★KNX, KFWB—News.

Too True

Keenan Wynn, the actor, says that with elections in the offing you'll find the present crop of politicians surprisingly well up on the questions of the day, if you refrain from embarrassing them by asking for the answers!

★ ★

Irene Rich has some close friends whom she calls "a bunch of quacks" . . . and she isn't kiddin'. Promptly at sundown on Irene's valley ranch, a family of 13 white ducks marches up the hill to share supper with the famous star. And if their mistress isn't home . . . the ducks won't eat.

A Rich Source of Natural Vitamins—



FRESH DAILY!

SUNNY SALLY Spinach

DIRECT FROM FIELDS TO YOU • WASHED • READY TO COOK AT VEGETABLE DEPTS.

—Packed in Cellophane

A COMPLETE PROGRAM FINDER

Note: Programs marked with an asterisk (*) are of the contest, quiz, or offer type, ★Indicates programs of news and commentation.

Abbott and Costello.....KFI, 7 p.m. Th
 Able's Irish Rose.....KFI, 8:30 p.m. Sa
 Action on the Home Front.....KNX, 3:15 p.m. M-F
 Ad. ns. Les.....KFAC, 11 a.m. M-F
 African Trek.....KECA, KFSD, 2 p.m. Su
 Aguilat the Storm.....KFI, 3:45 p.m. M-F
 Albright, Eddie.....KHJ, 11:30 a.m. M-F
 Album of Familiar Music.....KFI, 6:30 p.m. Su
 Alden, Priscilla.....KPAS, 10:30 a.m. M-Sa
 Aldrich Family.....KFI, 9 p.m. Th
 Alias John Freedom.....KECA, KFSD, 7:15 p.m. M-F
 All Out for Victory.....KFF, 10:30 a.m. M-Sa
 Allen, Irwin.....KMTR, 6 p.m. M-Sa
 America Loves a Melody.....KHJ, KFPM, KVOE, 6 p.m. Sa
 American Eagle Club.....KHJ, KFPM, KVOE, 8 p.m. Sa
 American Forum.....KHJ, KGB, KFXM, KVOE, 5 p.m. Su
 American Melody Hour.....KNX, 9:30 p.m. Tu
 American School.....KNX, 1:30 p.m. M-F
 American Sketches.....KFWB, 7:45 p.m. F
 America's Home Front.....KNX, 5:15 p.m. F
 ★America at War.....KHJ, KGB, KVOE, 9:45 a.m. Su
 Amos 'n' Andy.....KNX, 8 p.m. M-F
 Anchors Aweigh.....KHJ, KGB, KFXM, KVOE, 3:30 p.m. Su
 Andy and Virginia.....KMPC, 7:30 a.m. M-Sa
 ★Arden, Robert.....KFWB, KFON, 7:45 p.m. M-F
 Army Hour.....KFI, 12:30 p.m. M-F
 Army-Navy House Party.....KHJ, KFPM, KGB, KVOE, 9 a.m. Sa
 At Your Service, Men.....KHJ, 8 p.m. F
 Aunt Jenny.....KNX, 11:15 a.m. M-F
 ★Australian News.....KHJ, KVOE, KGB, 9:15 a.m. M-F
 Aury, Sergeant Gene.....KNX, 3:30 p.m. Su
 Bachelor's Children.....KNX, 12:45 p.m. M-F
 Backstage Wife.....KFI, 1 p.m. M-F
 Baker, Art.....KFI, 4 p.m. M-F
 Bar Association.....KFAC, 12:15 p.m. Su
 Barn Dance.....KFI, 6 p.m. Sa
 Barton, Vera.....KNX, 3:30 p.m. Th
 Basin Street Music.....KECA, KFSD, 7:30 p.m. Tu
 Battle of the Sexes.....KFI, 6 p.m. Tu
 ★Banking Talking.....KECA, KFSD, 10 a.m. M-F
 ★Bernis, Elizabeth.....KNX, 8:15 p.m. M-F
 Benny, Jack.....KFI, 4 p.m. Su
 Berube, Ben.....KNX, 2:45 p.m. M-F
 Betty and Bob.....KFI, 8:15 a.m. M-F
 Betty Lou.....KFI, 7:30 p.m. F
 ★Between the Lines.....KECA, 8 a.m. M-Sa
 Between Bookends.....KECA, 11:15 a.m. M-F
 Bible Treasury Hour.....KMTR, 4:30 p.m. Su
 ★Big Sister.....KNX, 9:15 a.m. M-F
 Bill Hay Reads the Bible.....KHJ, 3:45 p.m. M-F
 Bill of Rights.....KMTR, 7:45 p.m. M-F
 Bill's Wax Shop.....KHJ, 1 p.m. M-F
 Blakiston, T. B.....KMPC, 10 p.m. M-F
 Blind Artists Guild.....KFWB, 4:30 p.m. Sa
 Blonde.....KNX, 7:30 p.m. M-F
 ★Boidy, Manchester.....KFI, 10:15 p.m. M-F
 Bombarrier Quiz.....KFI, 10 a.m. Tu, W, Th
 Book of Books.....KFI, 8:15 a.m. Su
 Bowes, Major.....KNX, 6 p.m. Th
 Bowling Center.....KFWB, 9:45 a.m. M-F
 Bowron, Fletcher.....KECA, 6:15 p.m. F
 ★Bradley, Truman.....KNX, 5:45 p.m. M-Sa
 Breakfast at Sardi's.....KECA, KFSD, 9:30 a.m. M-Sa
 Breakfast Club.....KECA, 8:15 a.m. M-Sa
 KECA, 9 a.m. M-Sa
 KHJ, KGB, KFPM, KVOE, 8 a.m. M, W, F
 KFSD, 7:45 a.m. M-Sa
 Brewster Boy.....KNX, 8:30 p.m. Th
 Brice, Fanny.....KFI, 8:30 p.m. Th
 Bridge to Dreamland.....KECA, KFSD, 10:30 p.m. Sa
 Bridge Club.....KFI, 10 a.m. M, W
 ★Broadway News.....KHJ, 12 n. D; 5 p.m. M-F
 ★Brown, Cecil.....KNX, 5:55 p.m. M-F
 Bulldog Drummond.....KHJ, 2:30 p.m. Su
 KGB, KFPM, KVOE, 5:30 p.m. M
 Burnett, Jay.....KNX, 5 p.m. Tu, Th, F
 Burns and Allen.....KNX, 6 p.m. Tu
 Burns, Bob.....KECA, 8 p.m. Sa
 ★By the Way.....KFI, 5:45 p.m. Tu-F
 California Agriculture.....KFI, 6 a.m. Sa
 California Melodies.....KHJ, KGB, KFPM, KVOE, 5:30 p.m. Sa
 Camel Caravan.....KNX, 7 p.m. F
 Campana Serenade.....KFI, 7:15 p.m. Sa
 ★Canady, Lieut.....KECA, KFSD, 12:45 p.m. M, W, Th, F
 Canary Chorus.....KHJ, KGB, KVOE, 10:45 a.m. Su
 Cantor, Eddie.....KFI, 9 p.m. W
 Can You Top This?.....KFI, 6:30 p.m. Sa
 Captain Midnight.....KECA, KFSD, 5:45 p.m. M-F
 Carnation Hour.....KFI, 7 p.m. M
 Carnation Bouquet.....KHJ, 11:45 a.m. Tu, Th
 Carter, Boake.....KHJ, KGB, KFPM, KVOE, 9 a.m. M-F
 Casselberry, Dr.....KECA, 10 a.m. Sa
 Catholic Hour.....KECA, 3 p.m. Su
 Cavalcade of America.....KFI, 3:30 p.m. M
 Chapel Quartet (Pierce Bros.).....KFI, 9:45 p.m. Su
 KFAC, 7:30 p.m. M, W, F
 KHJ, 3:15 p.m. F
 Chase & Sanborn.....KFI, 5 p.m. F
 Chateau Hogan.....KHJ, KGB, KVOE, 7:30 p.m. Th
 Cheers from the Camps.....KNX, 6:30 p.m. Tu

*Chef Milani.....KFWB, 10 a.m. M-F
 KFSD, 4:15 p.m. M; KFWM, 8 p.m. W
 Chicago Round Table.....KFI, 11:30 a.m. Su
 Christian Science.....KFON, 1:30 p.m. M-Sa
 Church Federation Vespers.....KECA, 3:30 p.m. Su
 City Dwellers.....KGFJ, 11:30 a.m. M-Sa
 Civilian and Sailor.....KMPC, 7:15 p.m. Tu
 Civilian Defense.....KNX, 10:30 a.m. Su
 ★Clair, Eugenia.....KMTR, 3:15 p.m. Th
 ★Clapper, Ray.....KHJ, KGB, KFPM, KVOE, 7 p.m. M, Th
 Classic Hour.....KECA, 2:30 p.m. M-F
 Club Mutinee.....KECA, 1 p.m. M, W, F, Sa
 Coast Guard Program.....KHJ, 10:15 a.m. Sa
 Coast Guard on Parade.....KFI, 8:30 a.m. Sa
 Coast to Coast on a Bus.....KFI, 6:15 a.m. Su
 Columbia Church.....KNX, 7 a.m. 10 a.m. Su
 Columbia Country Journal.....KNX, 10 a.m. Su
 Columbia Sports Broadside.....KNX, 6 p.m. Su
 Columbia Symphony.....KNX, 12 n. Su
 Commandos.....KNX, 5 p.m. Su
 ★Compton, Walter.....KGB, KVOE, 1 p.m. M-F
 KHJ, KGB, KVOE, 9:30 a.m. M-F
 Confidentially Yours.....KGB, KVOE, 4:30 p.m. Tu, Th, Sa
 Consumer Tips.....KFI, 9:15 a.m. Sa
 Contented Hour.....KFI, 7 p.m. M
 Casino Jones.....KNX, 8 p.m. Sa
 Counter Spy.....KECA, KFSD, 6 p.m. M
 Country Church of Hollywood.....KFAC, 8 a.m. Tu-Su
 County Medical Assn.....KFAC, 8:45 a.m. Su
 Craik, Joe.....KFWB, 6:30 p.m. Su
 ★Crime Doctor.....KNX, 8 p.m. Su
 Crocker, Betty.....KFI, 11:45 a.m. F
 ★Cubel, Frank.....KHJ, 3:37 p.m. F
 Curtain America.....KHJ, KGB, KFPM, KVOE, 6:30 p.m. M
 Dallas, Stella.....KFI, 1:15 p.m. M-F
 Dance Time (Lucky Lager).....KFAC, 10 p.m. M-Sa; 10:30 p.m. M, Su
 Dance Tonite (Eastside Beer).....KFWB, 10:30 p.m. M-Sa
 David Harum.....KFI, 8:45 a.m. M-F
 Davies, Dr. Clem.....KMTR, 7 p.m. Tu-Sa
 Dear John.....KNX, 3:15 p.m. Tu
 Death Valley Days.....KNX, 8:30 p.m. Th
 Detroit Bible Class.....KHJ, KGB, KVOE, 9 a.m. Su
 Dine-Dance Parade.....KHJ, 11:30 p.m. M, W, F
 Discs & Data.....KMTR, 1:30 p.m. M-F
 Dixon, Nancy.....KHJ, 4:15 p.m. M-F
 Don Winslow.....KECA, KFSD, 5 p.m. M-F
 Don't You Believe It!.....KNX, 9:45 p.m. Sa
 Dorsey, Tommy.....KFI, 8:30 p.m. W
 ★Double or Nothing.....KHJ, KGB, KFPM, KVOE, 8:30 p.m. M-F
 Drake, Galen.....KNX, 1 p.m. M, F
 KNX, 4:35 p.m. M-F
 ★Dreier, Alex.....KFI, 2:45 p.m. Tu
 Dr. Christian.....KNX, 8:30 p.m. W
 ★Dr. I. Q.....KFI, 6:30 p.m. M
 Dr. Kate.....KFI, 10:45 a.m. M-F
 Duffy's Tavern.....KNX, 9 p.m. Tu
 Easy Aces.....KECA, KFSD, 4 p.m. Tu, W, Th
 Eddy, Nelson.....KNX, 5 p.m. W
 Editor's Notebook.....KMTR, 8:15 p.m. Th
 Elery Queen.....KFI, 9:30 p.m. Th
 Eternal Vigilance.....KMPC, 2 p.m. Su
 Evening Concert.....KFAC, 8 p.m. M-Sa
 Eyes Aloft.....KFI, 6 p.m. M
 Fact Finders.....KFI, 10:30 a.m. Su
 Family Bible.....KMPC, 9:30 a.m. M-F
 Family Hour.....KNX, 2 p.m. Su
 Fantasy in Melody.....KECA, KFSD, 11 a.m. Sa
 Farm Reporter.....KFI, 12 n. M-Sa
 Federal Agency.....KHJ, KFPM, KGB, KVOE, 5:30 p.m. Tu
 Federated Churches.....KECA, 9:15 a.m. Sa
 Fidler, Jimmy.....KECA, KFSD, 8:15 p.m. Su
 Fibber McGee and Molly.....KFI, 6:30 p.m. Tu
 Fields, Grace.....KECA, KFSD, 6:55 p.m. M-F
 Effield, J. W.....KFAC, 7 p.m. Sa
 Fighting France.....KFWB, 6:45 p.m. Su
 Find the Woman.....KNX, 9:55 p.m. F
 Fisher, George.....KNX, 5:15 p.m. Tu, Th
 First Line.....KNX, 7 p.m. Th
 First Nighter.....KHJ, KGB, KFPM, KVOE, 3 p.m. Su
 Fitch Randwagon.....KFI, 4:30 p.m. Su
 ★Flannery, Harry W.....KNX, 5:30 p.m. M-Sa
 Flying Feet.....KHJ, 11 a.m. Tu; 8:30 p.m. Sa
 Food for Thought.....KHJ, 9:45 a.m. Sa
 Football Forecast.....KECA, 11:15 p.m. F
 For Women Only.....KFI, 9:45 a.m. M-F
 ★Foster, Cedric.....KGB, KVOE, 11 a.m. M-F
 Freedom on the Land.....KECA, 10:15 a.m. Su
 French Program.....KMTR, 2:30 p.m. Su
 Front Page Farrell.....KFI, 2:45 p.m. M-F
 Funnypaper Man.....KHJ, 8 a.m. Su
 Funnypaper Land.....KFAC, 7:30 p.m. Su
 Gang Busters.....KECA, KFSD, 8:30 p.m. F
 Gay Nineties Revue.....KNX, 8:30 p.m. M
 Glorious Hope Hour.....KFAC, 9:30 p.m. Su
 ★Godwin, Earl.....KECA, KFSD, 8 p.m. Daily
 God's Country.....KNX, 8:15 a.m. Su
 Goldbergs.....KNX, 10:45 a.m. M-F
 Good Cheer.....KFSD, 8:30 a.m. M-Sa
 Good Will Hour.....KFAC, 8:45 p.m. Su
 Gould, Morton.....KHJ, KGB, 8 p.m. W
 Grand Ole Opry.....KFI, 7:30 p.m. Su
 Granddaddy & Pals.....KECA, KFSD, 9 p.m. Su
 Great Gildersleeve.....KFI, 8 p.m. Su
 Great Moments in Music.....KNX, 7 p.m. W
 Green Hornet.....KECA, KFSD, 7 p.m. Sa

Guiding Light.....KFI, 11:30 a.m. M-F
 Halls of Montezuma.....KHJ, KGB, KVOE, 12:30 p.m. Su
 Hamblen, Stuart.....KFWB, 4:45 p.m. Daily
 KFVD, 7:15 a.m. M-Sa
 Hancock Ensemble.....KHJ, KGB, KFPM, KVOE, 1 p.m. Su
 Hank the Night Watchman.....KGFJ, 12 p.m. Daily
 Hanlon, Tom.....KNX, 10:30 p.m. M-Sa
 ★Hardy, Glenn.....KHJ, KGB, KFPM, KVOE, 10:30 a.m., 9 p.m. D
 Harris, Nick.....KECA, 10:45 a.m. Su
 Haven of Rest.....KPAS, 8:30 a.m. M, W, F
 KHJ, KGB, KFPM, KVOE, 8 a.m. Tu, Th, Sa
 Hawaii Calls.....KHJ, KGB, KFPM, KVOE, 2 p.m. Su
 Hawthorne House.....KFI, 9:30 p.m. M
 Hay, Bill.....KHJ, 3:45 p.m. M-F
 ★Hynes, Sam.....KFI, 7:45 a.m. M-Sa
 KNX, 1:15 p.m. Th
 KFI, 10:45 p.m. Th
 ★Heatter, Gabriel.....KHJ, 6 p.m. M-F
 KGB, 6 p.m. M, W, F
 Heldt, Horace.....KFI, 9:30 p.m. Tu
 ★Henry, Bill.....KFI, 5:45 p.m. Tu-Sa
 Here's the Story.....KNX, 7:15 p.m. Sa
 ★Hero of the Week.....KECA, KTMS, KFSD, 6:55 p.m. Th
 Hermit's Cave.....KFI, 9:30 p.m. Su
 Highlights of the Bible.....KFI, 7 a.m. Su
 ★Highlights of Week's News.....KFI, 8:30 a.m. Su
 ★Hill, Edwin C.....KNX, 3:15 p.m. Tu
 Hit Parade.....KNX, 9 p.m. Sa
 Hobby Lobby.....KNX, 8:30 p.m. Sa
 Hodge, Hal.....KFWB, 4:15 p.m. M, W, F
 Hollywood Blvd Quiz.....KFWB, 4:15 p.m. M, W, F
 Hollywood Collegiate Hour.....KFWB, 3:30 p.m. Su
 Hollywood Shopping News.....KHJ, 1:15 p.m. F
 Hollywood Showcase.....KNX, 9:30 p.m. Th
 Hollywood Theatre.....KFI, 9:30 p.m. W
 Hollywood Whispers.....KNX, 5:15 p.m. Tu, Th
 Homebreakers Club.....KHJ, 12:15 p.m. M-F
 Homicide O'Kane.....KECA, 6:15 p.m. Tu, W, Th
 Hop Harrigan.....KECA, 6 p.m. Tu-Sa
 Horseman's Forum.....KMTR, 8:45 p.m. Tu
 Hope, Bob.....KFI, 7 p.m. Tu
 Hospitality Time.....KFI, 9 a.m. Su
 Hour of Charm.....KFI, 7 p.m. Su
 Housewives' Protective League.....KNX, 4:15 p.m. M-F
 ★Howe, Quincey.....KNX, 9 a.m. Su
 ★Hughes, John B.....KHJ, KGB, KVOE
 7 p.m. Su, Tu, W, Sa; 9:30 p.m. M, W, F
 ★Human Side of News.....KNX, 3:15 p.m. Tu
 ★Hunt, Frazier.....KNX, 7:45 p.m. Tu, Th, Sa
 Hymns of All Churches.....KFI, 11:45 a.m. M-Th
 I Hear America Singing.....KHJ, KGB, KFPM, KVOE, 3 p.m. Sa
 I'll Find My Way.....KHJ, KFPM, KVOE, 10:15 a.m. M-F
 ★Information Please.....KECA, KFSD, 8:30 p.m. Tu
 Inglewood Park Concert.....KNX, 7:30 p.m. Su
 Inner Sanctum Mystery.....KECA, KFSD, 6:30 p.m. Su
 ★Inside the News (Thrifty Drug).....KFI, 10:30 p.m. Su-F
 Inter-American University.....KFI, 7:30 p.m. M
 Invitation to Learning.....KNX, 9:30 a.m. Su
 ★Istands in the News.....KMPC, 7:15 p.m. W
 I Solemnly Swear.....KFAC, 12:15 p.m. M-F
 It Happened in the Service.....KFI, 11:15 p.m. W
 It Pays to Be Ignorant.....KHJ, KFPM, KGB, KVOE, 5:30 p.m. Th
 I Was There.....KNX, 9 p.m. M
 Jack Armstrong.....KECA, 5:30 p.m. M-F
 Jamaica Races.....KHJ, KGB, KFPM, KVOE, 1:30 p.m. Sa
 Jamboree.....KHJ, KFPM, KVOE, 6:30 p.m. Tu, Th
 James, Harry.....KNX, 8:15 p.m. Tu, W, Th
 Jarvis, Al.....KFI, KFWB, 11 a.m. M-Sa
 KEFE, 2 p.m. Sa
 Johnny Presents.....KFI, 8:30 p.m. Tu
 Johnson Family.....KHJ, 7:15 p.m. M-F
 KGB, KFPM, KVOE, 4:15 p.m. M-F
 Johnson, Robert Lee.....KECA, 8:45 a.m. M-Sa
 Johnson, Erskine.....KECA, 9:30 p.m. M-F
 Jolson, Al.....KNX, 9 p.m. Tu
 ★Joy, Dick.....KNX, 4:30 p.m. M-F
 Joyce Jordan.....KNX, 12:30 p.m. M-F
 Judy and Jane.....KGB, KVOE, 4:45 p.m. M-F
 Jubilee.....KFWB, 12:45 p.m. M-F
 Junior Army.....KHJ, 3:45 a.m. Sa
 Just Plain Bill.....KFI, 2:30 p.m. M-F
 ★Kaiterborn, H. V.....KFI, 6 p.m. M-F
 Kaye Sunday Serenade.....KFI, 11 a.m. Su
 Keep Singing, America.....KNX, 3:30 p.m. M, W, F
 ★Keyne-Gordon, Philip.....KHJ, KGB, 3 p.m. M-F
 Kotelanetz, Andre.....KNX, 1:30 p.m. Su
 Kraft Music Hall.....KFI, 6 p.m. Th
 Kysar, Kay.....KFI, 7 p.m. W
 Lady Esther Alum.....KNX, 7 p.m. M
 Lamplighter.....KHJ, 11 p.m. M, W
 Lane, Dave.....KNX, 12 n. M-F
 Lane, Wade.....KECA, KFAC, 8:30 a.m. Su
 ★Latest Word.....KECA, KFSD, 2:25 p.m. Su
 ★Lawton, Fleetwood (McMahon's).....KFI, 7:15 a.m. M-Sa; KECA, 7 a.m. M-Sa
 Legion Fights.....KECA, KFSD, 10 p.m. F
 Let's Be Neighbors.....KECA, 9:45 p.m. Su
 Let's Play Bridge.....KPAS, 2:45 p.m. M-F
 Let's Pretend.....KNX, 8:30 a.m. Sa
 Letters to a Lieutenant.....KECA, KFSD, 10:15 p.m. M

★Lewis, Fulton. KHJ, KGB, KFXM, KVOE, 4 p.m. M-F; 9:45 p.m. M-F
 Liberal Catholic Hour. KFAC, 9 a.m. Su
 Looks at Books. KFI, 10 a.m. M-F
 Light of the World. KFI, 11 a.m. M-F
 Lights Out. KNX, 8:30 p.m. Tu
 Lindlahr, Victor. KHJ, 8:45 a.m. M-F
 Listener's Digest. KPAS, 7:30 p.m. Su-F
 Little Doctor Hickory. KECA, KFSD, 11:30 a.m. Sa
 Lone Journey. KFI, 3 p.m. M-F
 ★Lone Ranger. KHJ, KVOE, KGB, 7:30 p.m. M, W, &
 Lonely Women. KFI, 11:15 a.m. M-F
 Looks at Books. KFI, 1:15 p.m. Su
 Lorenzo Jones. KFI, 1:30 p.m. M-F
 Lucky Laxer Dance Time. KFAC, 10 p.m. D
 ★Lunt, Carroll. KMPC, 8:15 p.m. M-F
 KPAS, 8:10 a.m. M-F
 Lum and Abner. KECA, KFSD, 8:15 p.m. M-Th
 Lutheran Gospel Hour. KPAS, 4:30 p.m. Su
 Lux Radio Theater. KNX, 6 p.m. M
 Make Believe Ballroom. KFVB, 11 p.m. M-Sa
 ★Ma Perkins. KFI, 12:15 p.m. M-F
 KNX, 10:15 a.m. M-F
 Man Behind the Gun. KNX, 11:30 p.m. W
 Man Your Battle Stations. KECA, 5 p.m. Su
 Manhattan Merry-Go-Round. KFI, 6 p.m. Su
 Manhattan at Midnight. KECA, KFSD, 8:30 p.m. W
 ★March of Time. KFI, 7:00 p.m. Th
 Market Place. KHJ, 11:15 a.m. M, W, F
 Market Reports. KMPC, 8:15 a.m. M-Sa
 Martin, Freddy. KNX, 7 p.m. M
 Mary Marlin. KFI, 4:45 p.m. M-F
 Masterworks, Attention. KMPC, 7:00 p.m. Tu
 Masterworks. KNX, 11:30 p.m. F
 Matinee in Rhythm. KFI, 11 a.m. Sa
 Matinee Playhouse. KMTR, 4 p.m. Su
 Maxwell House Coffee Time. KFI, 8:30 p.m. Tu
 Mayor of the Town. KNX, 3:30 p.m. W
 McCarthy, Charlie. KFI, 5 p.m. Su
 Meet Priscilla Alden. KPAS, 10:30 a.m. M-F
 Melodies for Uncle Sam. KECA, KFSD, 11 p.m. Su
 Melody & Madness. KFVB, 4:15 p.m. Tu, Th, Sa
 Men, Machines and Victory. KECA, 9:30 p.m. Sa
 Men of the Sea. KFSD, 12:30 p.m. M-F
 Mid-afternoon Roundup. KECA, 2:15 p.m. Tu, Th, 2 p.m. W, F
 Meet Your Navy. KECA, 7 p.m. F
 Midnight Merry-Go-Round. KNX, 12:15 a.m. M-Sa
 Minstrel Melodies. KFI, 1:30 p.m. Sa
 Miss Meade's Children. KGB, KVOE, 11:15 a.m. M-F
 Mirandy. KFI, 10:15 a.m. M, W, F
 Monroe, Vaughn. KNX, 7:30 p.m. M
 Morgan Family. KPAS, 8 p.m. M-Sa
 ★Movie Land Quiz. KRKI, 4:15 p.m. M-Sa
 Mr. District Attorney. KFI, 6:30 p.m. W
 Mr. Keen. KFSD, KECA, 4:15 p.m. Tu, W, Th
 Murder Clinic. KHJ, 8 p.m. Su
 Murray, Johnny. KFI, 10 a.m. M-F
 ★Murov, Edward T. KNX, 3 p.m. Su
 Music Depreciation. KHJ, KGB, KVOE, 4:30 p.m. M
 Music of the Americas. KFI, 4:30 p.m. Sa
 Musical Steel. KECA, KFSD, 2:30 p.m. Su
 Music Hour. KECA, 9:30 a.m. Su
 Mutual Goes to a Party. KHJ, KVOE, 7:15 p.m. Su
 National Defense. KMTR, 8:10 p.m. Tu
 National Barn Dance. KFI, 6 p.m. Sa
 National Farm & Home. KFI, 6:15 a.m. M-F
 KFSD, 10 p.m. M-F
 National Forum. KECA, KFSD, 10 p.m. W
 National Vespers. KECA, KFSD, 1 p.m. Su
 Naval Recruiting. KNX, 4:30 p.m. Su
 Neighborhood Call. KFI, 12:10 p.m. Su
 ★Nesbitt, Norman. KHJ, 2 p.m. Daily
 KHJ, 2 p.m. M-F
 New Prescott Show. KECA, KFSD, 9 p.m. Sa
 New York Racing Season. KHJ, KGB, KFXM, KVOE, 1:3 p.m. M-F
 ★News Makers. KFI, 3:45 p.m. Su
 ★Newsreel Theatre. KHJ, KGB, KVOE, 4 p.m. M-F
 Night Editor. KFI, 8:15 p.m. Th
 Nobody's Children. KHJ, KGB, KFXM, KVOE, 4 p.m. Su
 ★O'Carroll, W. A. KHJ, 1:30 p.m. M
 Old-Fashioned Revival. KHJ, KGB, KVOE, 6 p.m. Su
 O'Neills. KFI, 9 a.m. M-F
 One Man's Family. KFI, 5:30 p.m. Su
 On Guard With the Coast Guard. KHJ, 10:15 a.m. Sa
 KFI, 11:15 a.m. Sa
 Opera Hour. KMPC, 5 p.m. Su
 ★Our Daily Bread. KPAS, 5:45 p.m. M-F
 Our Gal Sunday. KNX, 9:45 a.m. M-F
 Our Morale. KVOE, 1:15 p.m. M
 Our Neighbors. KPAS, 7:30 p.m. Sa
 Pacific Coast Musicians. KFAC, 1:45 p.m. M
 Pacific Lutheran Hour. KFVB, 9:45 p.m. Su
 Pacing John Doe. KFI, 5:30 p.m. Th, F
 Pan American Holiday. KFI, 10 a.m. Sa
 Parker Family. KFI, 7:45 p.m. Su
 Pasadena Reporting. KHJ, 3:30 p.m. Tu
 Patterns in Blue. KECA, KFSD, 1:35 p.m. Sa
 Petterson, Polly. KFAC, 11:30 a.m. M-F
 Pause That Refreshes. KHJ, KFXM, 8 p.m. Tu
 ★Pay Day Quiz. KHJ, KFXM, 8 p.m. W
 Pearl, Jack. KHJ, KGB, 8 p.m. W
 ★Pearson, Drew. KECA, KFSD, 7:45 p.m. Su
 People Are Funny. KFI, 7 p.m. F
 Pepper Young's Family. KFI, 12:30 p.m. M-F
 Philharmonia. KECA, 1 p.m. M-Sa
 Philip Morris Playhouse. KNX, 4:30 p.m. F
 Pickard Family. KPAS, 9:30 p.m. M-Sa
 Pierre. KMTR, 4 p.m. W

Pilgrim Hour. KHJ, KGB, 11 a.m. Su
 Pixie Briggs, B.S. KECA, 2 p.m. Tu, Th
 Plantation Party. KFI, 6:30 p.m. F
 Physical Well Being. KFI, 9:15 a.m. Su
 Pleasure Time. KFI, 8 p.m. Tu, Th, F
 Point Sublime. KFI, 8 p.m. W
 Portia Faces Life. KFI, 2:15 p.m. M-F
 Postal Oddities. KFI, 10:30 p.m. Sa
 Potter, Peter. KMPC, 9 p.m. M-Sa
 KMPC, 10:30 a.m. Su
 Prescott Presents. KECA, KFSD, 12 n. M-F
 Prescott Show. KECA, KFSD, 9 p.m. Sa
 ★President's Press Conference. KHJ, KGB, KVOE, 2 p.m. Tu
 KGB, KVOE, 8:30 a.m. F
 Property Owners. KMTR, 8:30 p.m. Th
 Public Affairs. KNX, 11:30 p.m. Tu, Th
 ★Q.E.D. KFXM, KGB, KVOE, 8 p.m. Th
 ★Quiz Court. KFI, 9 p.m. W
 ★Quiz Kids. KECA, KFSD, 6 p.m. Su
 Quiz of Two Cities. KHJ, 6:30 p.m. F
 Radio Canteen. KFI, 9:30 p.m. Sa
 Radio City Music Hall. KFSD, 9:30 a.m. Su
 ★Radio News Weekly. KECA, 10:30 a.m. Su
 Raffles. KNX, 9:15 p.m. W
 Red Ryder. KECA, KFSD, 7:30 p.m. Tu, Th, Sa
 Reader's Digest. KNX, 6 p.m. Su
 Religion in the News. KFI, 3:30 p.m. Sa
 ★Reports from the Battlefield. KFI, 3:30 p.m. Su
 Report to the Nation. KNX, 5 p.m. Su
 Reviewing Stand. KGB, 8 a.m. Su
 Rhoades of the Rockies. KFI, 8 a.m. Su
 ★Richfield Reporter (Richfield Oil). KFI, 10 p.m. Su-F
 Riding Club. KMTR, 7:45 p.m. Su
 Riggs, Tommy. KFI, 7:30 p.m. F
 Right to Happiness. KFI, 12:45 p.m. M-F
 Road of Life. KFI, 3:15 p.m. M-F
 ★Rodriguez & Sutherland. KECA, 9:15 p.m. M-F
 Romance of Helen Trent. KNX, 9:30 a.m. M-F
 Romance of Highways. KHJ, KGB, KVOE, 10:15 a.m. Su
 Rumor Buster. KHJ, KGB, KFXM, KVOE, 9:30 p.m. Tu, Th
 Salt Lake Tabernacle. KNX, 9:30 a.m. Su
 Salvation Army. KFVB, 9 a.m. Sa
 San Quentin Program. KHJ, KGB, KFXM, KVOE, 8:30 p.m. F
 Santaella Ensemble. KMTR, 6:15 p.m., 10:15 p.m. M-Sa
 Saturday Night Bowd wagon. KHJ, KGB, KFXM, KVOE, 7:15 p.m. Sa
 Saturday Serenade. KNX, 6:45 p.m. Sa
 Saturday Special. KFI, 12:15 p.m. Sa
 Scarborough, Opal. KECA, 9:15 a.m. Su
 ★Schubert, Paul. KHJ, KGB, KVOE, 10:15 p.m. M-F
 Score Board. KECA, KFSD, 6:15 p.m. Sa
 Scott, Nathan. KECA, KFSD, 4 p.m. Su
 Scramble. KECA, KFSD, 4 p.m. F
 Secret Mrs. Barton. KNX, 4 p.m. M-F
 Sergeant Gene Autry. KFI, 3:30 p.m. Su
 Shadow. KHJ, 8:30 p.m. Tu
 ★Shirer, William. KNX, 2:45 p.m. Su
 Shore, Dinah. KECA, KFSD, 8:15 p.m. F
 Sideshow. KECA, 11:30 a.m. M-F
 Siesta Time. KECA, 1 p.m. Tu, Th
 Sinms, Ginny. KFI, 8:30 p.m. Tu
 Sinfonietta. KHJ, KGB, KFXM, KVOE, 5:15 p.m. Th
 ★Sizing Up the News. KHJ, KGB, KFXM, KVOE, 9:15 p.m. M, W, F
 Skelton, Red. KFI, 7:30 p.m. Tu
 Smith, Kate. KNX, 9 a.m. M-F; 9 p.m. F
 Soldiers With Wings. KNX, 4:30 p.m. Sa
 Songshop Romance. KECA, 5 p.m. Su
 Songs of America. KMPC, 11 p.m. M-Sa
 Songs of Faith. KFAC, 6 a.m. Su
 Sper, Norman. KECA, 11:15 p.m. F
 Sport Secrets. KGFI, 5:45 p.m. M-Sa
 Sport Scripts. KFI, 5:15 p.m. Sa
 Sports Page. KMPC, 6 p.m. M-F
 Sports Headlines. KNX, 10:30 p.m. M-Sa
 Sports Newsreel. KFI, 7 p.m. Sa
 Sports Program. KECA, 10:30 p.m. W
 Spotlight Bands. KECA, KFSD, 6:30 p.m. M-Sa
 Stage Door Canteen. KNX, 6:30 p.m. Th
 Standard School Broadcast. KFI, 10 a.m. Th
 Standard Symphony. KFI, 9 p.m. Su
 Stars and Stripes in Britain. KHJ, KGB, KFXM, KVOE, 4:30 p.m. Su
 Stars from the Blue. KECA, KFSD, 4 p.m. Su
 Stars Over Hollywood. KNX, 9:30 a.m. M-F
 Steele, Ted. KFI, 9:30 a.m. M-F
 ★St. John, Robert. KFI, 10 a.m. Su
 Stories America Loves. KNX, 8:45 a.m. M-F
 Strike Up the Band. KFAC, 12 n. M-Sa
 Stringtime. KECA, KFSD, 3:45 p.m. M-F
 Styles, Hal. KFVB, 2 p.m. M-F
 Summer Symphony. KFI, 2 p.m. Su
 Sunday Evening Club. KFAC, 9 p.m. Su
 Sunday Morning Revue. KECA, KFSD, 8:05 a.m. Su
 Sunday Serenade. KECA, 11:15 a.m. Su
 Sweeten Secure. KFI, 9 p.m. F
 Sweeten, Claude. KECA, 4:45 p.m. Tu, Th
 Sweet and Sentimental. KHJ, KGB, KFXM, KVOE, 1:15 p.m. M-F
 Sweetland, Ben. KMPC, 11:45 a.m. M-F
 ★Swing, Raymond. Gram. KECA, KFSD, 7 p.m. M-F
 Swing Shift. KFAC, 4:30 p.m. M-F; 4:15 p.m. Sa
 Symphonica. KMPC, 10:30 p.m. Su
 Symphony. KHJ, KGB, 10:30 a.m. M-F
 Symphony. KECA, 3:15 p.m. M-F
 Tailless Monkey. KPAS, 10:30 p.m. Daily

★Take It or Leave It. KNX, 7 p.m. Su
 Taylor, Mary Lee. KFI, 9:45 a.m. Tu, Th
 Telephone Hour. KFI, 9 p.m. M
 Texaco Star Theatre. KNX, 6:30 p.m. Su
 Theatre of Fame. KFVB, 9 p.m. Tu
 Theatre of Today. KFXM, 9 a.m. Sa
 They Live Forever. KNX, 11:20 p.m. Su
 These, Our Children. KMPC, 7:15 p.m. Th
 Thin Man. KFI, 9 p.m. Tu
 This Is Fort Dix. KGB, KVOE, 12 n. Su; KHJ, 12:20 p.m. Su
 This Is Navy Norfolk. KGB, KFXM, KVOE, 5:30 p.m. F
 This Is Our Enemy. KHJ, KGB, 7:30 p.m. Su
 This Is the Hour. KHJ, KFXM, KGB, KVOE, 8:30 p.m. Th
 This Nation at War. KECA, 10 p.m. Tu
 This Our America. KHJ, KFVB, M
 Thomas, Danny. KGB, KFXM, KVOE, 8 p.m. Sa
 ★Thompson, Dorothy. KECA, KFSD, 10 p.m. Sa
 Those We Love. KNX, 11 a.m. Su
 Tillamook Kitchen. KFI, 10 a.m. F
 Time Out for Laughs. KNX, 4:15 p.m. Su
 Time to Smile. KFI, 6 p.m. W
 ★Tinney, Cal. KHJ, KGB, KFXM, KVOE, 9:15 p.m. M, W, F
 Toast to Victory. KFVB, 8 p.m. W
 ★Today's War Moods. KFVB, 1 p.m. M-Sa
 Touchdown Tips. KFI, 10:45 p.m. Th
 Town Gossip. KMTR, 1:15 p.m. Su
 Town Meeting. KECA, 10 p.m. Th
 Traffic Tribunal. KFI, 5:30 p.m. Sa
 Travelogue. KMTR, 6:15 p.m. Sa
 Treasure Chest. KFI, 9:30 p.m. Tu
 Treasury Star Parade. KNX, 8 a.m. Tu, Th
 True or False. KECA, KFSD, 9 p.m. M
 True Story Theater. KHJ, KGB, KFXM, KVOE, 5:30 p.m. W
 Truth or Consequences. KFI, 9 p.m. Sa
 Tucker, Bobby. KNX, 10:35 a.m. Su
 Twilight Tales. KECA, 4:45 p.m. M, F
 Uncle Charlie. KPAS, 5 p.m. M-F
 Uncle Sam Presents. KFI, 9:30 p.m. F
 Union Rescue Mission. KFVB, 8:30 a.m., 9 p.m. Su
 United We Sing. KNX, 4:30 p.m. Su
 Unity Daily Word. KMPC, 8:30 a.m. M-F
 University Explorer. KECA, KFSD, 10 p.m. Su-M
 Valiant Lady. KNX, 8:30 a.m. M-F
 Vallee, Rudy. KECA, KFSD, 7:30 p.m. F
 Valley Church. KMPC, 8:30 p.m. Sa
 ★Vandercook, John. KECA, KFSD, 12 n. Su
 Vic and Sade. KFI, 3:30 p.m. M-F
 KNX, 10:30 a.m. M-F
 Victory March. KFI, 4:35 p.m. M-F
 KFI, 10:55 p.m. M, Tu, W
 Victory Players. KFAC, 1 p.m. Su
 Victory Twins. KECA, KFSD, 10:45 a.m. Sa
 Vining, Don. KFI, 5:30 p.m. Tu
 Voice of Freestone. KFI, 5:30 p.m. M
 Voice of Idenith. KFAC, 9:15 a.m. Su-F
 Voice of Tomorrow. KMPC, 2 p.m. Su
 Voice of Prophecy. KHJ, KGB, KVOE, 9:15 p.m. Su
 KHJ, KGB, KVOE, 8:45 a.m. Su
 Vox Pop. KHJ, KGB, KVOE, 9:30 p.m. M
 Wake Up, America. KECA, KFSD, 12:15 p.m. Su
 Walker, Benny. KECA, KFSD, 10:30 a.m. M-F
 Waltz Time. KFI, 6 p.m. F
 War Bond Luncheon. KECA, 12 p.m. W
 War Jobs. KHJ, 3:15 p.m. Tu, Th, F
 Waring, Fred. KFI, 8 p.m. M, Tu, Th, F
 ★Watch the World Go By. KECA, KFSD, 8 p.m. Daily
 We Believe. KECA, KFSD, 3 p.m. Su
 We Love and Learn. KNX, 11:30 a.m. M-F
 ★Weekly War Journal. KFSD, 9 a.m. Su
 Wesley Radio League. KMPC, 10 a.m. Su
 West Coast Church. KNX, 8:05 a.m. M-Sa
 Western Tiding Club. KMTR, 7:45 p.m. Su
 KECA, 3:30 p.m. M-F
 Whatcha Know, Joe? KFI, 9:30 a.m. Sa
 What's Doing. KFI, 9:15 a.m. M-F
 What's It All About? KNX, 10:30 p.m. Su
 What's Your Answer? KFVB, 6:30 p.m. Sa
 When a Girl Marries. KFI, 2 p.m. M-F
 When Evening Comes. KFI, 9:45 p.m. Su
 Whistler. KFI, 9:15 p.m. Su
 White, Agnes. KFI, 10:30 a.m. M-F
 Whoo Hoo Club. KFAC, 5:30 p.m. M-F
 Whodunnit? KFI, 8:30 p.m. Tu, Th
 ★Wildier, Alvin. KECA, 5:15 p.m. Tu, Th
 KFI, 11:15 a.m. Su
 KFI, 7:30 p.m. Su
 Wings Over Jordan. KMPC, 7:30 p.m. Su
 KNX, 7:30 a.m. Su
 Wings Over the West. KFAC, 6:45 p.m. M
 ★Winter, Wm. KHJ, KGB, 8:30 p.m. Su
 KNX, 2:30 p.m. M-F;
 KNX, 5:30 a.m. Su; 9 p.m. W
 Woman-Power. KNX, 9:15 a.m. Su
 Woman's World (with Pierre, W.). KMTR, 4 p.m. M-F
 Women Today. KHJ, KFXM, KGB, KVOE, 10:35 a.m. M-F
 ★World News Parade. KFI, 12:15 p.m. Su
 ★World News Today. KNX, 11:30 a.m. Su
 ★World Tomorrow. KMTR, 9:30 a.m. Su
 Yankee House Party. KGB, KVOE, 8:30 a.m. M-F
 Young, Norma. KHJ, 9:30 a.m. M-F
 Young People's Church. KNX, 11 a.m. M-F
 KHJ, KGB, KFXM, KVOE, 1:30 p.m. Su
 Younger, Wilbur Brown. KFI, 1:45 p.m. M-F
 Your Gospel Singer. KECA, 10:15 a.m. M-F
 Your Number Please. KFI, 9:05 p.m. Sa

GAGS OF THE WEEK

For the best Gags of the Week, heard over radio and sent Radio Life, tickets will be sent winners for admission to radio broadcasts. Send your best gag selection to 1029 West Washington Boulevard, Los Angeles.

Mrs. A. T. Fritzsche, 3346 West 134th Place, Hawthorne, Calif.

Sirs: Heard on the Red Skelton program.

Red: Boy, this war sure has messed things up, hasn't it?

Wonderful Smith: Yeh, but I sure is gonna make a lotta money after the war.

Red: How are you going to make a lot of money after the war?

Wonderful Smith: I'se got the spittin' concession over Hitler's grave.



Robert Plumleigh, 2552 Via Corona, Montebello, Calif.

Sirs: Heard on Red Skelton's program.

Principal: Tell me, my little man, what are you going to be when you grow up?

Junior: A peeping tom just like my father.

Principal: You mean to tell me that your father goes around peeping into other people's windows?

Junior: No, he gets a good look sometimes.

Mrs. Isabelle Noble, 755 Sunset Avenue, Venice, Calif.

Sirs: Heard on the "Star Spangled Vaudeville" program.

Pick said to Pat: Grandpa got so mad, his false teeth jumped out of his mouth on to the table and bit the ash tray that said "Made in Japan" on it.



Patricia Gail Parkes, 3932 Edgehill Drive, Los Angeles.

Sirs: Heard on "Breakfast at Sardi's."

Joe: Why does a little boy go in the woods every fall?

Tom: I don't know, why does he?

Joe: Oh, for nutting.

(Tickets also to Mrs. Helen Rose, 4112 Rosecrans Avenue, North San Diego, Calif.)

STATEMENT OF THE OWNERSHIP, MANAGEMENT, CIRCULATION, ETC., REQUIRED BY THE ACTS OF CONGRESS OF AUGUST 24, 1912, and MARCH 3, 1933

Of Radio Life, published weekly at Los Angeles, California, State of California, County of Los Angeles, for October 1, 1942.

Before me, a Notary Public, in and for the State and county aforesaid, personally appeared Vinson Vaughan, who, having been duly sworn according to law, deposes and says that he is the Business Manager of the Radio Life, and that the following is, to the best of his knowledge and belief, a true statement of the ownership, management (and if a daily paper, the circulation), etc., of the aforesaid publication for the date shown in the above caption, required by the Act of August 24, 1912, as amended by the Act of March 3, 1933, embodied in section 537, Postal Laws and Regulations, printed on the reverse of this form, to wit:

1. That the names and addresses of the publisher, editor, managing editor, and business managers are: Publisher, C. M. Bigsby, Compton Printing Company, 1029 W. Washington Blvd., Los Angeles, Calif.; Editor, Sgt. John Whitehead (in Service) U. S. Marines, San Diego, Calif.; Associate Editor, Evelyn Bigsby, 1558 N. Vine St., Los Angeles, Calif.; Business Manager, Vinson Vaughan, 1029 W. Washington Blvd., Los Angeles, Calif.

2. That the owner is: (If owned by a corporation its name and address must be stated and also immediately thereunder the names and addresses of stockholders owning or holding one per cent or more of total amount of stock. If not owned by a corporation, the names and addresses of the individual owners must be given. If owned by a firm, company, or other unincorporated concern, its name and address, as well as those of each individual member, must be given): Carl M. Bigsby, 1029 W. Washington Blvd., Los Angeles, Calif.

3. That the known bondholders, mortgagees, and other security holders owning or holding 1 per cent or more of total amount of bonds, mortgages, or other securities are: (If there are none, so state): None.

4. That the two paragraphs next above, giving the names of the owners, stockholders, and security holders, if any, contain not only the list of stockholders and security holders as they appear upon the books of the company but also, in cases where the stockholder or security holder appears upon the books of the company as trustee or in any other fiduciary relation, the name of the person or corporation for whom such trustee is acting, is given; also that the said two paragraphs contain statements embracing affiant's full knowledge and belief as to the circumstances and conditions under which stockholders and security holders who do not appear upon the books of the company as trustees, hold stock and securities in a capacity other than that of a bona fide owner; and this affiant has no reason to believe that any other person, association, or corporation has any interest direct or indirect in the said stock, bonds, or other securities than as so stated by him.

5. That the average number of copies of each issue of this publication sold or distributed, through the mails or otherwise, to paid subscribers during the twelve months preceding the date shown above is (this information is required from daily publications only.)

VINSON VAUGHAN, Business Manager

Sworn to and subscribed before me this 1st day of October, 1942.

(Seal) MAUDE O. WERNHOFF, My commission expires October 28, 1945.

Keep Smiling

With HAL STYLES

Last week I told you that time and again the heroic crews of merchant ships have, after incredible hardships, returned to port when their ships went down, to 'bob up' on another ship for the glorious cause of the United Nations. Well, here is proof in the following 'log' of the S.S. ROBIN MOOR, the first American ship to be torpedoed, before Pearl Harbor. It was recorded by George Newton, a member of California's chapter of the Veteran Wireless Operators Association, of which I have the honor to be chairman.



Hal Styles

"On the 6th of May, 1941, the S.S. Robin Moor left New York harbor bound for Cape-town, South Africa, with 45 Americans on board. Fifteen days out, at 4:00 a. m., I was excitedly awakened, to be told that a German submarine had surfaced on our portside. Signalling the mate not to allow me to use the radio transmitter, the sub's captain questioned the American flag painted on our side, and then suddenly ordered that we abandon ship at once. Rounding up 'all hands' (among whom was a two-year-old boy named Robin), we immediately swung out our four life boats.

"My captain assigned me to command boat No. 2, and before lowering away, I hastily stowed a five gallon jug of distilled water on board, together with some soft drinks and a canvas cover. My boat contained 13 passengers, including myself, and I remember before pulling away, mumbling, "Oh—oh—That's my unlucky number!" However, I quickly joined the other life boats on the opposite side of the submarine, which immediately let loose with a torpedo that landed squarely under the Robin Moor's smokestack, exploding her entire mid-ship section.

As the ship began to sink slowly, the submarine sent 33 shells from her deck guns, into the groaning freighter's flaming hull and in a few minutes, our 'home' up-ended to Davy Jones' locker. Still not fully dressed and thoroughly awake, all in our life boat began to cry softly at the stark realization that we were actually adrift!"

Did Newton and his charges remain panicky as they faced the elements, on the vast stretches of the mighty South Atlantic? Read the next installment of this authentic account of the first merchant marine disaster of World War II, in this column next week.

Until then, keep listening—buy bonds—and

KEEP SMILING! I



A NEW Cereal THE WHOLE FAMILY will enjoy!

RED ROSE Rolled CRACKED WHEAT TOASTED

Cracked, rolled and toasted—a new process that brings you a healthful, hot cereal with all the rich oat-like flavor from the choicest whole cereal wheat. It's really different. Easy to prepare. Delicious in muffins, cookies and many of your own recipes.

At your grocers



RICH IN Natural VITAMINS and minerals

Not Artificially Enriched

BUILDING A Dream-Hobby.

First Exclusive Pictures of the Man Who Builds the "Bridge to Dreamland" And His Rare Collection of Glassware

No. 9 in Radio Life's Hobby Series

(Radio Life is deeply indebted to Mr. Carson for his gracious permission in allowing this magazine to interview the organist in his home and to obtain pictures of his fascinating hobby. This marks the first time any radio magazine has been granted such a privilege.)

HIGH on a Hollywood hilltop, in a charming, mellow, red-brick, English style home, lives the man who builds "The Bridge to Dreamland." There, Paul Carson, well-known Blue Network organist, has a collection as delightful as his music—representing his hobby of Early American glass.

That hobby demands discrimination, a deep study of American history, a thorough education in glass. Yet, side by side with the dignity of gathering precious glass is the tanta-

Paul Carson prizes this fine old Sandwich glass pitcher. It was designed by American glass craftsmen of the last century, and exemplifies the trend of artistic glassware in that era of our history.

lizing adventure of discovering rare pieces.

Much of Paul Carson's glassware has been purchased through agents, just as pictures are bought through art dealers. Much of it he has found himself. There was the sugar bowl he bought in a second hand store on Los Feliz boulevard, a delicate, priceless bit of glass, spun out by masters of another century—carelessly wrapped in a piece of old brown paper. The matching top to the bowl was purchased in Maine! A compote, one of the finest articles in his collection, was found—dusty, neglected—in a dark corner shelf of a second hand shop!

Among Mr. Carson's prized pieces are his salt sellars. Every one of his collection is characterized by the frosty, fragile beauty of Sandwich glass, which derives its name from the Cape Cod town of Sandwich, Mass., where the first American glass factory began in 1825.

Early American glassware traces a
(Please turn to Page 38)

(Right) Paul Carson and his sugar bowls and plates. The coverless sugar bowl in the middle shelf represents an uncompleted treasure hunt. Mr. Carson is searching for its cover. The candlesticks have the dauphin design found so frequently in the mid-19th century.

(Below) Paul Carson at his rich-toned pipe organ, with lamps and candlesticks. Each piece of glass, clear, rich blue, delicate rose, is as precious as a jewel! The lamp, fourth from the right, front row, is a rare whale oil lamp. The score on the window is also an antique.



Compote, one of Mr. Carson's most priceless pieces of Sandwich and a piece de resistance among early American glass collectors' items. Its design really resembles the frosty and artistic tracings left on a window in those sections of the country where there is extreme cold and snow.



She Makes Her Living

By Suzanne Warner

Making Faces

Not with Two but with 10
Faces, Depicting Your
Perennial Comic-Favorites

YOUNGSTERS from two to 82 have gone gaga over Ge Ge, the versatile little lady with as many faces as a diamond has facets, and a voice to accompany each face as she romps through the pages of the Los Angeles Examiner's comic strip each Sunday morning at 8 o'clock over KHJ-Don Lee System.

As full of spunk as Sweetpea, as alluring as Queen Desira, as volatile as Maggie, as mischievous as Hans and Fritz, and as sweet as little Lena—that's Ge Ge Pearson, pretty young blond, who started doing characterizations at the tender age of two in Daddy Pearson's stock company. So, despite the fact she's still very young, she can quote "years of experience" in boat shows, tent shows, musicals, stock, and vaudeville.

Ge Ge produced her first dramatization of the funnies about a year ago, and won acclaim from every

critic for her apt characterizations, which range through a complete half-hour review of the comic strips. Her only assistant is leading man Hal Gerard.

Marriage and the birth of a baby daughter intervened between Ge Ge's stage work and her current career in radio. Luana, the beautiful black-haired, black-eyed daughter, has added complexity to a confusing family picture centering around Ge Ge. Her own mother looks like her sister, and she herself doesn't look old enough to have a five-year-old daughter.

In fact, that youthful appearance has always been a problem with Ge Ge. She has always had to contrast her ability to do older charac-

ters with her youth. One of her best roles was that of a 65-year-old grandmother, played when Ge Ge was 15. On a recent Vallee show, she impersonated a 90-year-old woman. But the funny paper lady does all right with the youngsters, too, in roles on the air and in audience appreciation.

About that name Ge Ge. It has a history, of course, revolving around another Hollywood girl—Ginger Rogers. From the time she was a child in high school in Kansas City, where Miss Rogers was also enrolled, Ge Ge's path has crossed and recrossed the professional right of way of the star.

They've both appeared in "Stage Door," and in "Girl Crazy." Once



Just in case the grimaces fool you, here is Ge Ge Pearson, pretty young blond wearing her own affable face. She's ready to jump into a smooth half-hour show ranging all the way from Jungle Jim's hair-raising experiences to Prince Valiant's heroic deeds.



May we present Fritz Katzenjammer, the little brat with a hornet's nest for a mind. Ve vood like to tell you der truth vy he iss pouting, but he says it's chust nobody's bizness.

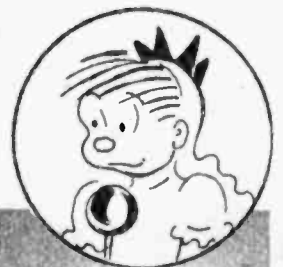

Here's sweet little Lena without her all-day sucker, who shadows Hans and Fritz like a guilty conscience, seeing all and telling more. Aunt Ge Ge's magic touch makes little Lena as real as life.

Ge Ge was considered for the role of Ginger's sister in a picture, but was turned down because she looks too much like the star.

Their mannerisms, speech, face, and figure are always being compared. At one time their names were identical. That's why Miss Pearson today is Ge Ge, to you. When she was about 13, Ge Ge appeared in a musical comedy, and because the word typified her pep, energy and vivaciousness, she was called "Ginger." The name stayed by her until the Ginger Rogers star became so bright the little Pearson girl feared that she was doomed to the role of a satellite unless she made a change.

So, she adopted as her professional name the diminutive her mother had used for her, "Ge Ge." At least it was different, and it didn't have a Rogers connotation. That is, it didn't until a few months ago when Ge Ge picked up a magazine to read that Ginger Rogers' mother had a pet name for her lovely daughter, too—it's "Ge Ge." Actually, Ge Ge fits our radio actress so well it's pretty likely to stick. And since from a professional point of view, she's in on the ground floor with it, Ge Ge doesn't have to worry about a hex from it.

Next Sunday morning when the kiddies come romping into your room at the crack of dawn, begging to have the funnies read to them, just twist the dial to KHJ (8 a.m.), turn over, and go back to sleep.



"Howdy folks, I didn't have a son to send to the front, but my daughter, Tillie, is doin' her part as a W. A. A. C. and she's prouder of that uniform than anything she's ever worn."



By golly, even Jiggs can't tell 'em apart and starts dodging rolling pins every time Ge Ge goes on the air. Ah, Maggie, why don't you give the poor guy a break once in a while?



Aunt Ge Ge can do things with that voice of hers that would make even Flash Gordon believe he was listening to Queen Desira (if he tuned in KHJ Sunday morning at eight o'clock.)



Yes, sir-ee, I'm now W.A.A.C., and in addition to being in my country's service, this uniform is saving me a lot of money. I walk right past sales I never could have resisted before."



"Popeye may get his muscles from eating spinach," says Sweetpea, Pop-eye the Sailor Man's precocious li'l son, "But I get mine from strawberry iced cream soders!"

THE PLOT *Thickens*



Shirley Mitchell, playing Shirley Anne



Gil Lamb, playing Homer Clinker

FOR 13 years, Rudy Vallee has been the star of a radio variety show featuring his band, his voice, and his proteges.

Last fall, the very clever cinema comic, Miss Joan Davis, was invited to appear on one of the weekly Vallee broadcasts. She was an immediate hit, and was bidden for a return engagement which lengthened into a settled contract on the program.

Each week, the show featured a skit, usually with one guest star, in which Joan, to no avail, pursued Rudy as her ideal man.

But those of you who have listened to the Rudy Vallee program during recent weeks realize that the erstwhile routine has been modified. Two new characters are making their bid for laughs on the Thursday night stanza.

One is a girl, Shirley Mitchell, who complicates Rudy's love-life. The other, an actor named Gil Lamb, is written into the script as the swain smitten with Joan's charms.

Some listeners have accepted the

plot's thickening as a natural incident. Others have wondered whether there is some connection with the change and Rudy Vallee's enlistment in the Coast Guard.

They ask the question: Although Vallee is donating his radio salary of approximately \$10,000 a month to Coast Guard relief, will the singing star be able to continue his radio program if war's exigencies intervene? If Vallee should suddenly be summoned elsewhere, and unable to continue his broadcasts, who would fill the breach?

Some advance the idea that Miss Davis is sufficiently established as an air comedienne to carry the stellar spot herself. Others feel that a male lead is essential to the Seal-test program, and have suggested such stars as Groucho Marx or Ransom Sherman.

Whether or not Rudy Vallee is called from Radio City and his Blue Network show, everyone is more or less unanimous in thinking that it is smart and smart showmanship to promote a thickening of the plot on Vallee's airer.

1 "Oh, Rudy," pleads Joan, "why do you jilt me as soon as this Shirley-Anne joins the program? Look at me, Rudy, look at me—and stop flinching! After all, what has Shirley got that I couldn't have straightened!"

2 But now comes Shirley, the village belle, with her sweet talk and her catching ways. "Rudy-Wudy," she sighs, "did you bring me a present, something wonderful and sweet from the Coast Guard Station?" . . . Says Rudy: "Uh huh . . . me!" . . . Thrills Shirley: "Rudy, that's all I'll ever ask for!" . . . Pouts Joan: "Shirley, that's all you'll ever get!"





3 "This may come as a blow," says Joan, "but you're not going to be Rudy's little pigeon much longer." . . . Shirley: "What's wrong with my being Rudy's pigeon?" . . . Joan: "Nothing. You've certainly got the toes for it."



4 "Ah, Rudy," moons Joan to his picture, "don't spurn me. After all, men are men and women are women, and it's a wonderful arrangement. I wouldn't change it for the world—I just want to get in on it!"



5 The plot sickens. Enter our bashful hero, Homer Clinker—a nice guy, but the dim-out has gone to his brain. He thinks kissing a girl is like eating watermelon—"especially when you get these seedy ones like Rudy's!"

6 "Guess who?" breathes Homer. "Rudy!" squeals Joan. . . . "Naw, I'm Homer Clinker, but you know me well enough to call me Homer." . . . "I know you well enough," snaps Joan, "to call you Clinker!"

7 "I just wanta buy some of your perfume," reassures Homer. "Gonna feed it to my chickens. Then every egg they lay will remind me of you." . . . Joan: "Do you want it delivered, or shall I break it over your head here?"

8 "Whatta life!" mourns Joan. "I could pull my blonde hair out by its black roots. But I WON'T give up. Anyway, Rudy has doubled my salary. Guess he means to FOLD that dollar bill. So long, folks. See you next Thursday!"



Builds Hobby

(Continued from Page 33)

picture of customs of days past. Cup plates, for instance, which are small glass plates, made in 1300 designs, are cherished by anyone who knows glass. In the 19th century, it was polite to pour tea into a deep china saucer and, while drinking, it was customary to set the cup upon the miniature glass plate.

Design is fascinating and important. Two identical pieces of glass vary in price, because one has the image of George Washington upon it making it more expensive. One of Mr. Carson's most interesting pieces has that image, another has the eagle and 13 stars, representing the original states.

Names are rare on glassware, although Mr. Carson has one plate with the name of "Robinson," a manufacturer, another bearing the word "Pittsburgh," home of original pressed glass.

Mrs. Carson, who writes the poetic prose and verse for "Bridge to Dreamland," also collects glass. "Baltimore Pear" is her most interesting pattern.



BACK WITH KATE

Here's the "Hackensack Gossip," Olyn Landick, whose comic interpretations have been highlights of the Kate Smith show. A click success on the program last season, he was promptly signed for this coming year and began with the new series over CBS-KNX.

Page Thirty-eight



CHEF MILANI and BETTE DAVIS ALL OUT FOR VICTORY

Chef Milani, star of KFWB's "Toast to Victory," and Bette Davis pictured during one of the film star's infrequent radio appearances. She recently guested on the chef's half-hour variety program in the interests of her pet project, Hollywood Canteen. Each week the famous food authority and Consumer Club Director for Radio Life introduces a well-known cinema personality, who speaks briefly of his or her favorite war-time interest. "Toast to Victory" is broadcast Wednesday nights at 8 p.m.

Harry Flannery

(Continued from page 7)

nary German people regulated their wardrobe purchases by clothing cards which totalled 150 purchase points per year. A man's suit and top-coat consumed 80 and 65 points respectively, while a woman's suit, depending on material, might run around 45 points.

William L. Shirer, Flannery's predecessor as CBS correspondent in Berlin, had left behind some shirts which Flannery found useful after his own started fraying. Shirer, who clipped back to the United States, also left behind as excess baggage an accordion and a fine overcoat of gray tweed which he had bought in London.

Flannery, who returned by boat, obligingly brought back both the instrument and the topcoat. He had been wearing the latter in Berlin. Once landed in New York, he pitched into a series of lectures which made delivery of the accordion and coat impossible. Shirer, too, was rushing about on speaking engagements and could not contact Flannery.

One day, Flannery donned the coat and boarded a train for Washington. Who should get aboard at Philadelphia but Shirer!

"Shirer didn't say much," recalls Flannery, "but I was so embarrassed that I made special efforts to return his coat after I went back to New York.

"The accordion? No, I didn't use it. I didn't even try."

★ ★

"The Army Hour" often works on a close margin of time. For a recent broadcast two channels had been arranged for a pickup from Australia; one by way of San Francisco, the other through London. Before air-time both channels became doubtful. A last-minute choice had to be made. London was chosen and came through as clear as a bell. The decision was made exactly 10 seconds before the program went on the air!

★ ★

Lum and Abner are now motorcycle riders. Norris Goff (Abner) and Chet Lauck (Lum) have decided to conserve rubber by riding motorcycles to their broadcasts, heard on the Blue Network.

CLOVER GLEN

The Finest
Eggs



Also
Gold Seal Eggs

AT BETTER GROCERS

No. 6 in Radio Life's Series "Know Your Commentator"



Upton Close

His Name Is a Phoney

W

HEN you hear the calm, fresh, sometimes salty and ironical voice of NBC's Upton Close commenting on the Pacific crisis, you are listening to an outstanding authority. He is as much at home in China, Manchuria, Japan or the South Seas as he would be in California, Oregon, or Kelso, Washington, where he was born one February morn.

Upton Close is the son of a French mother and a husky down-east Yankee, who christened him Josef Washington Hall. He was re-christened Upton Close by a Chicago newspaper who misunderstood his private cable word between him and his editors, "up close," which meant that Hall was close to the source of the story he was after. Consequently with Hall's uncanny ability to get whatever he went after, a great deal of his material came in signed "up close." When a proof reader was going over Hall's copy he decided "up close" must stand for Upton Close, and sent it to the press that way. When Hall returned

to the States, the public demanded to see and hear Upton Close, but not Josef Hall, so he has used the name ever since.

He speaks Chinese fluently and is known to millions in the Orient by the name of Hou Ya-hsing, which means "Marquis of the Elegant Disposition."

How many names does that make for this one man? Josef Washington Hall Upton Close Hou Ya-hsing. Oh yes, and one more, his most recent addition and the one he prizes most, "Da-Da." His young son, born September 11, hasn't started calling him that yet, but Upton hovers over the crib every spare moment hoping to hear it. Four other lusty sons call him "Dad."

The Orient sometimes does strange things to a sojourner. For instance, it has left Upton Close averse to sitting while writing—a purely mental idiosyncrasy. His typewriter is perched atop a specially built desk which stands chest-high to the six-foot Yankee. On this desk he not only hacks out radio scripts, books, and magazine articles, but romantic poetry to his wife.

Chef Milani's Page on Foods



PREPARED FOR RADIO LIFE'S
CONSUMERS' CLUB BY CHEF MILANI



A MEATY THOUGHT:

There has to be plenty of thinking along the lines of meat these days. You see, our boys in the service need a lot of meat and they deserve the best. That means a little less for us at home—fewer of the better cuts. But that doesn't bother us. The inexpensive cuts are just as nutritious, and with a bit more care in preparation, just as good. The pennies we save can go into that tea cup on the kitchen shelf. You know, the one that holds our penny savings for an extra war bond.

To make the most of our shopping these days, though, we are carefully observing three rules.

1. Know the cuts of meat.

It's not difficult to distinguish the various cuts of meat. Our butcher will help us. We can

get a meat chart. We saw one in a magazine the other day, or there are many good books on meat in the library.

2. Know the grades of meat.

As a general rule, the leaner grades of meat are less expensive. We look for the United States grade marks on meat. Ask YOUR butcher to have his meat graded. This service is open to anyone. U. S. Commercial means a meat that is medium fat. U. S. Utility means a thin meat.

3. Make yours a "planned buying."

This is a part of our shopping that can no longer be done haphazardly. We decide on approximately the kind and price of meat before hand, and choose meat that has leftover possibilities.

If we were adding a fourth rule, it would be this. Take time in preparing the meat—how you cook it, the seasoning, and so on.

Bring out the flavor in it.

A little thought about inexpensive meats will do wonders for that part of the menu.

FROM HISTORY:

If you think we're particular about meat today, you should have lived in the days of Louis XIV of France. He took care of it in style. Loney, we might add, was very fond of eating! To put it politely, he was a bit of a gourmand. Consequently, meat was a thing he treated with respect.

He issued an ordinance of the Palace of Versailles deciding the manner in which his meat should be served.

We quote:

"The meat of His Majesty shall be carried in this order: Two guards will march first, then the beadle, then the maitre d' hotel, the gentleman servant panetier, the comptroller ecuyer of the kitchen carrying the meat and after him two other guards."

Well? What do you say to that?

TID-BITS:

You should allow one-fourth of a pound of meat without bone for an average serving, or one-half a pound including bone, lean meat, and fat.

Lamb can be distinguished from mutton by the bones. Lamb bones are slightly streaked with red and the joint is separated. The joint of mutton is smooth and round.

In preparing glands and organs be careful not to over-cook them, as this destroys the delicate flavor.

Incidentally, the glands and organs are the most nutritious kinds of meat you can buy. What's more, they are inexpensive. And you know what that means. More pennies for that tea cup on the kitchen shelf!

Chef's Famous Dollar Dinner for 4

Spare Ribs and Cabbage Butcher Style
Stewed Corn Sliced Onions with Dressing
Bread and Oleomargarine Coffee
Cantaloupe

Recipe for Spare Ribs & Cabbage, Butcher Style

2 pounds spareribs, cut into 8 pieces
One-eighth pound oleomargarine
1 head cabbage, shredded
1 teaspoon Seasonettes
2 teaspoons salt
Dash of pepper

Melt the oleomargarine in a dutch oven, then braize the spareribs until well browned. Wash and drain the shredded cabbage, putting it in with the ribs. Season with salt, pepper and Seasonettes. Cover the pot tightly and cook over a low fire until cabbage is tender. Stir occasionally while cooking.