

RADIO

Life 2¢

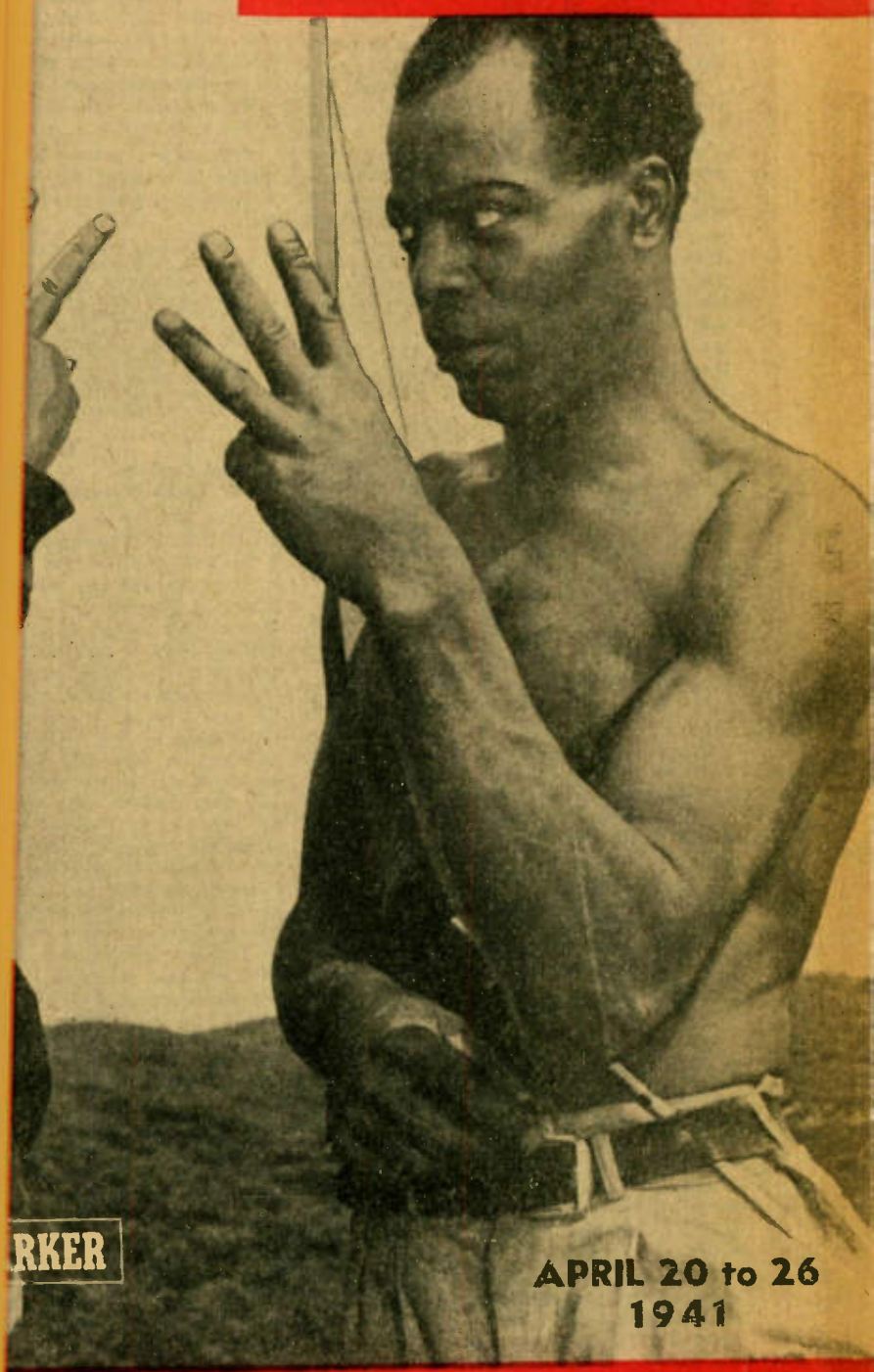

ADVENTURES OF SHAFTE **ARKER**

APRIL 20 to 26
1941

BOB HAWK ON THE 'WHY?' OF QUIZ
PROGRAMS; CURRENT RADIO NEWS

THE EAR INSPIRES THE PEN--

(Billy Mills, able music conductor for the Fibber McGee program and an army officer in the last war, answers below the criticism of Mrs. M. P. C. of San Diego about his recent reference to European composers and their value to American music as a result of the present European conflict.)



DEAR MADAM: I should certainly be the last to contend that European composers and singers should come to this country in such numbers as to usurp the jobs of American musicians.

However, no great American art has ever been injured by the introduction of European talent. Wasn't that how the United States was built to its present pre-eminence? Suppression of liberties in religion, writing, art, and music in the European states 300 years ago brought the best of that continent to America. Without them the United States could not have made the phenomenal strides it has in every field of business, scientific and artistic endeavor. This applies to music as well, and the present war is draining Europe of its musical genius, with this country the chief gainer.

Development of great music requires a calm, settled existence and a long cultural background. The rise of America from a small frontier nation to a world leader has not permitted as much time for application to the cause of music as to that of industry. Europe has a musical "bridge" of a thousand years. Would it not be foolish to fail to take advantage where we can of the admittedly valuable musical heritage of the "old country"? I speak here only of those incoming artists who return our hospitality with appropriate courtesy and good taste.

But men of genius should not be turned from our shores. Men like Einstein, Stokowski, and—despite his detractors—Stravinski, enrich the United States and all of us in it with their great knowledge and contributions. Of the musicians, practically all are picking up American customs and ways of thinking. Their art is becoming part of America and our thought is seeping into their music. Who can say that we are the losers in an exchange like that?

Sincerely Yours, BILLY MILLS



Reader from San Bernardino

Sirs: I have been getting Radio Life since the first one came out and have enjoyed it very much. It is tops in just about every respect.

The "Bernie Smith" and "Buck Hathaway" sections are especially interesting, but I really like everything in the magazine.

Now I have a complaint: when it's such a swell little magazine—when there are some very beautiful faces in radio—when there are hundreds of radio personalities we readers would love to have pictures of, why do you have to stick on a cover picture like the March 30 to April 5

number carries? It looks like some cheap burlesque picture!

I'm not old-fashioned—I'm not really old. I like pictures of beautiful ladies—legs included—but honestly, one of this type—well, I'm surprised at Radio Life—and thoroughly disgusted.

Do you realize that children love this little magazine and read it as much as adults? Do you know they sneer at pictures like this? And the lovely lasses on the cover page—they must be very, very proud to have their picture like that on a popular magazine—and proud must be their mammas. Oh, well, now it's off my chest and maybe I will feel better.

Remember, I like Radio Life—it's a grand little magazine, worth much more than 2c, but please—better covers. Thank you.

Ed. Note: Radio Life meant no offense in publishing what it thought to be a humorous pictorial treatment of a story in the issue on which was the cover objected to by San Bernardino reader. However, a word to the nearly-wise is sufficient. We will be more careful. Radio Life thanks Reader from San Bernardino, agrees with her that Bernie Smith and Buck Hathaway are interesting columnists.



**Marion Graham,
167 South Normandie, Los Angeles.**

Sirs: Having been told your Hanson H. Hathaway is a crusading editor of radio, I am hoping your fine magazine may be enlisted to aid the cause of the Great Unheard. During a recent conference between a gentleman from one of the large stations and a potential sponsor, representative of a large soft drink company, in on a new air show, sponsor said, "Give us new people. We want new voices." Gentleman replied, "There just aren't any new people. We can't find any!" They all shriek that, all the advertising agencies and the stations, but they simply won't see new people. I know, personally, a half dozen very talented young people who have worked desperately, prepared themselves thoroughly and given excellent account of themselves on "school" shows and on the few programs courageous enough to try new people, but the nearest any of them can get to a large producer is the stern young damsel who guards the sacred portals. They claim they don't dare "take a chance" on unknown people on the shows. How can they tell one's potentialities if they just won't audition one?

As a young magazine that has come triumphant through its travail, won't Radio Life send out a life line to the struggling aspirants?



**Carl L. Jacober
Santa Ana, Calif.**

Sirs: Regarding the recent North American Station movement, I am thoroughly disappointed. Saturday night I sat comfortably by my two radios to compare the results of the station change. I started at 500 kilocycles, trying every

station on both radios, and moved over the dial to 1600 kilocycles.

It took a long time, from 8 p. m. to 1 a. m., and as I progressed I jotted down the results. The entire dial was just full of interference, some places more and other places less. I am not one who is continually looking for fault, but if stations are going to be moved to new positions, move them good and do away with interstation interference.

One spot that is particularly bad is between 1230 and 1240 kilocycles, stations KGFJ, Los Angeles, KVCV, Redding, KWG, Stockton, KVEC, San Luis Obispo, KFXM, San Bernardino, and KROY, Sacramento, all come in within 10 kilocycles. KGFJ is nearest so I get it with a symphony of other stations.

I have two powerful radios and I enjoy listening to other localities. The change should have been made according to power of the stations and the distance between them. For instance, KGFJ, Los Angeles, at 1230 kilocycles, substitute Montana for Redding, Oklahoma for Stockton, North Carolina for San Luis Obispo, etc., spreading stations that we never hope to get between those that are piled up within our reach.

This leaves this frequency free from interference at any point. If each frequency would be divided the same there would be no station static, no station stumbling and no station squeaks.

Pardon me for taking up so much space, but why didn't the FCC use such a system, and is it possible to get another deal?



**Becky Stewart,
639 Orange Grove Ave., So. Pasadena.**

Sirs: Don't ever apologize for an article like "Once They Lived! Traffic Got Them" by Alec Hispano, for the public needs that type of article and ones even stronger, on the subject. If you had your home broken up by an accident you would know what I mean. It's something a person can't talk about or put into words strong enough to make people know just what those accidents do to families.

My father was killed in a head-on collision last July 6. The other driver broke almost every traffic law in the book and had been out all night drinking. My father had received a certificate for safe driving for the year before.



**H. E. Wilson,
2336 Midvale, West Los Angeles.**

Sirs: First I want to thank you for your fine radio paper at a low price which fills a long-felt want in these parts.

My favorite program is Latitude Zero, the sound effects are the best, swell acting and the writer must have some imagination.

Last Tuesday I heard a bunch of newsboys yelling Latitude Zero right after the program so I imagine the younger generation take to this program. I am above 60, however.

Keep up your good work.

RADIO: West * National * International

Program Changes This Week

Editor's Note: As rapidly as they are furnished by Log Editors of principal broadcasting networks and major western independents, complete program and time changes will be noted, week to week, in this section. Readers are informed, however, that even noted changes may not hold true, because of broadcasting problems, and nearly overwhelming pressure of world affairs, to which the Radio Industry, in interests of public service, sacrifices time, money and, in some cases, programs, that ideals of public service shall be maintained. "NP" means New Program. "NT" means New Time.

Change	Program	Station	Time	Day
NT	Music & American Youth	KFI	8:30 a.m.	Sun.
NT	Stories of Famous Hymns	KPFC	12:30 p.m.	Sun.
NT	Heart Strings	KHJ, KVOE, KGB	12:30 p.m.	Sun.
NT	Baseball: Hollywood vs. Portland	KFAC	1:30 p.m.	Sun.
NP	Frazier Hunt	KFI	3:00 p.m.	Sun.
NP	Our Sailor's Lutheran Hour	KHJ	3:00 p.m.	Sun.
NP	Bulldog Drummond	KHJ, KGB, KFNM, KVOE	3:30 p.m.	Sun.
NP	One Man's Opinion	KFWB	8:00 a.m.	M, Tu, Th, Fr, Sa.
NP	Frazier Hunt	KECA	7:00 p.m.	Mon, Wed.
NP	First Piano Quartet	KECA	7:15 p.m.	Mon.
NP	Crime Quiz	KFWB	9:15 p.m.	Mon, thru Fri.
NP	Baseball: Hollywood vs. Los Angeles	KFAC	8:15 p.m.	Tues, thru Fri.
NP	Address by Viscount Hullfax	KHJ, KGB, KVOE, KFNM	8:30 p.m.	Tues.
NT	Pasadena Community Playhouse	KPFC	8:45 p.m.	Wed.
NT	Adventures in Rhythm	KHJ	9:30 p.m.	Wed.
NT	Music Appreciation Hour	KECA, KFSD	11:00 a.m.	Fri.
NT	Muse & Music	KHJ, KGB, KVOE	12:45 p.m.	Fri.
NP	The Professor Plays	KECA	6:15 p.m.	Fri.
NP	Lou Nilca vs. Lew Transparenti	KECA, KFSD	7:00 p.m.	Fri.
NT	Strollin' Tom	KHJ	7:15 p.m.	Fri.
NP	St. Augustine Male Choir	KHJ, KFNM	11:15 a.m.	Sat.
NP	Drake Relays	KECA, KFSD	12:00 m.	Sat.
NP	Symphony of Popular Melodies	KPFC	12:30 p.m.	Sat.
NP	Hollywood vs. Los Angeles	KFAC	2:15 p.m.	Sat.
NP	Edward Tomlinson	KECA	3:45 p.m.	Sat.
NP	Symphonic Preview	KPFC	6:30 p.m.	Sat.
NP	NBC Summer Symphony	KECA	6:30 p.m.	Sat.

West

LEGS FOR THE SEA: Seven years ago radio entertainer Arthur Godfrey was in a near-fatal automobile accident. Legs stiffened by injuries, he was declared unfit for active naval duty in the United States Naval Reserve.

Success, fame, and fortune as a radio personality subsequently came to Godfrey, all but one thing he wanted most: Availability to serve in an "active" capacity with the U. S. navy in emergency.

Quietly, with extreme determination, Godfrey studied navigation, exercised and massaged stiffened limbs, living and thinking navy. "Old Salt" expressions and sea chanteys crept into his programs. He bought a yacht with which to practice navigation.

Success, as he sees it, came last week to radio entertainer Arthur Godfrey. With raising of rank to Lieut.-Commander in U. S. Naval Reserve, came word also that he had been granted permission to assume "active" sea duty in event of emergency.

★ KHJ, 10:15 a.m. Wed.

NIGHTCAPPER'S MAIL: Popping eyes, drawing deep breaths of incredulity at what their eyes revealed, program- and merchandising-wise officials of CBS last week learned what many an official, probing audience reactions, likes to learn.

On the desk of Frank Graham, CBS nightcap yartner, piled high in dozens of neat stacks, were 10,473 letters, post-cards and wires from Pacific coastal residents. These residents had made prompt

reply to a query sent out on the program 48 hours before.

The query: "This is the 499th broadcast of Night Cap Yarns. Would you care to write in what you think of this program? Would you like to hear the 500th broadcast?"

"Last week the 500th broadcast was aired. Into Frank Graham's voice and characterizations had crept a stronger note of confidence. Reason: The 10,473 letters, setting a new radio spontaneous response record, all asking program be continued.

★ KXN, 10:15 p.m. Mon. thru Fri.

TALENT HELPER: Early last fall Al Pearce, CBS comedian, introduced a plan long fostered: Starring each week on broadcasts from KXN, Hollywood, young radio artists who had won popularity on local stations, but had never had the opportunity of being featured on trans-continental sponsored shows.

Impressive last week was proof of the soundness of Comedian Pearce's plan, and the eagerness of young radio artists to make good.

By last week Pearce had presented 39 guest artists on CBS broadcasts, from stations in United States, Canada. The appearances brought contracts and new opportunities to his young guest stars. These were: Bookings in film theaters, vaudeville houses and nightclubs. Hollywood contracts have come to many of them. The 39 were selected from entries all over United States and Canada.

Thus far 151 stations in North America have submitted to Pearce recordings of

their best local artists. Some 226 recordings have been heard and considered by Pearce and program producer Bob Cannon. Fifty more records were submitted by artists not now working on radio stations but hoping for future "break."

Pearce is interested in any radio artist prominent on a local Los Angeles station who has not yet appeared on trans-continental commercial broadcasts. They may be singers, instrumentalists, comedians, tragedians, tap dancers, harmonica virtuosi, specialists in monologues, or any form of entertainment which has won favor.

Al "Elmer Blurt" Pearce will continue to spotlight such talent until further notice.

★ KXN, 7:30 p.m. Fri.

HONKERS HONKLAVE: "I blew my horn at Main street and Washington boulevard. Another car blew a horn at me, a Chevrolet. I smiled. She smiled. Gosh! Romance in bloom. I couldn't follow her because I had to get to work."

The above is a typical letter received by Stuart "Stu" Wilson, who, from 6 to 7:45 a. m. from KHJ (Los Angeles) broadcasts a program called "Rise and Shine."

Directed at those of the busy world who are up and on their way to work by 6 o'clock of a morning, Wilson's program recently introduced a novelty.

The novelty:

Having work-going motorists on signal from the program honk their horns twice.

Result: Motor-packed mornings enlivened by intersection, street and highway unisons of double honks on thousands of motor car horns in cheerful and raucous response to Wilson's periodic admonition: "Honk your horns twice and get friendly on the way to work."

When not conspiring to add to the decibeled confusion of an awakening and yawn-stretching city Wilson spins records, patters of much that is pleasingly inconsequential, much that is solid philosophy fare, neatly verbally-sugarcoated.

★ ★ KHJ, 6 a.m. Mon. thru Sat.

National

THE MASTER RACES: Last week to astonishment of many an American who privately and in groups had conceded that of all nationals of the world, Americans were closest to mastery of the problems of full and humanity-serving living, the development of rich and enduring life, Edward R. Murrow, CBS chief of staff for Europe, let go this propagandist puzzler through CBS publicity channels:

"Nazism teaches that the Germans are a master race. Murrow shows that if there is any such thing as a master race, it is made up of such people as the ordinary men and women of England who

LONDON REPORTER

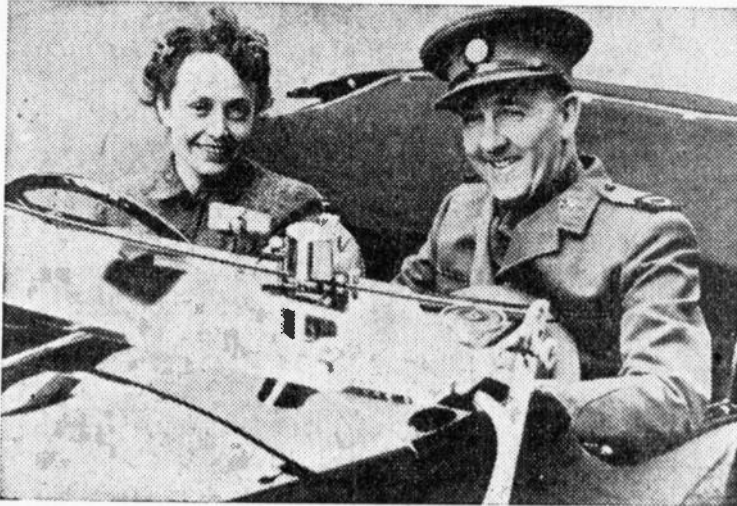

BILL HENRY, noted columnist and war correspondent, heard Wednesdays and Fridays over the KNX-Columbia network at 6:15 p.m., is shown here in London with Mrs. Edward R. Murrow, wife of the CBS war reporter, who still is there. Henry's uniform is that worn by war correspondents. He recently formed first-hand impressions of European affairs which are now invaluable in helping him analyze events upon which he broadcasts bi-weekly for Columbia listeners.

are now taking history into their own hands."

Capable is CBS' Murrow in whose book, "This Is London," the puzzler is contained.

Murrow developed a new kind of reporting to cover a new kind of war. He spent all available moments, day and night, talking to people of England, clerks, shopgirls, air raid wardens, dockyard workers, housewives. For these, death is closer than it is to the men actually under arms as the enemy concentrates on bombing raids over populous cities.

Yet for many an average American (on the west coast at least), CBS staffman Murrow's droplet in a British propaganda flood posed this question:

"What purpose, beneficial to the United States, is being pursued, for what reason and by whom in this mounting propaganda flood from a foreign monarchy?"

In answer to this question propaganda was still predicating democracy, cresting high on ramparts of public credulity in a nation completely willing to believe in paramount importance of building for national defense, still apparently unsold on participating in a war whose genesis, thousands of west coasters felt, squirmed

to life for no peace assuring future 21 years ago at Versailles.

For many other Pacific thousands Murrow's book restated a conscientiously-held belief:

"Aid to Britain is a common sense step toward ultimately successful defense of the Americas from psychopathic wardens of human evil."

WAR AND THE MOB: Propagandists shrewdly evaluate the possibility of persuading national majorities to minimize ordinarily normal objections to doing and to believing that which is, in human experience, abnormal as conduct and belief.

Axiomatic is the rule followed by propagandists. It is: "Under extreme pressure the masses can be led to extremes of conduct and belief." The job of propaganda is to force general points of view. In past, propagandists have shifted as easily as winds from one extreme to another, from rabid outcries for peace to rabid plumping for war.

Last week Dr. Walter A. Maier, broadcasting his Lutheran Hour program from cloistered but socially embattled precincts of Concordia Seminary, came to wrathful ministerial grips with all such business.

Said Dr. Maier:

"War hysteria begets mob spirit. Under pressure of skillful propaganda the masses can be led to extremes. The people of the United States do not want war, but millions are being persuaded to want it. The multitudes can also be swayed in their religious attitude by the cunning of selfish interests."

Recalling that it was shortly before his death that Jesus drove the money changers from the temple, Dr. Maier appealed for a disavowal of ill-gotten wealth. He asserted that it is not popular to preach the "whole truth" of Christ in America today, urged churches to stand fast in

this respect even to loss of official favor, and public support.

★ DLBS, 1:30 p.m. Sun.

PASSING OF THE RANGER: Bugged with worship of a man most never have seen in the flesh, have been for the last nine years the toddlers and juniors of America. Far-wise, they have listened to his radio decibeled imprimatur, "Hi, Yo, Silver! Away!" and have gone forth, in their imaginative ways, to emulate their hero, Earl W. Graser, the Lone Ranger, and his uncompromising attack on life's great and small evils.

Last fortnight death came to the Lone Ranger in the agency of one of the evils he has been most zealous in combatting, traffic accident.

As he drove his car past a Farmington, Ill., church at 5 a. m. of a chill mid-western morning Death took from the Lone Ranger control of his car, sent it hurtling into another car, ended nine years of continuous constructive service to young and old, bereaved millions of youngsters of a voice they will never hear again. Brought back to the program by the gesture of death was Bruce Beemer, original Lone Ranger. Beemer will prolong the series for juvenile imaginations and listeners.

★ DLBS, 7:30 p.m. Mon., Wed., Fri.

NEW QUIZ CONCEITS: Encircular are the fads and programs in radio, sheepishly following simian actions of motion pictures in this respect—patterning a succession of shows on one that has taken well with the public.

Last week, bored by the hawking of ubiquitous quiz shows on the nation's air, Charlie Lyon, "Girl Alone" announcer, gave radioists something to laugh about. What they laughed about Radio Life in turn bequeaths to Reader-Listeners:

A solemn contract was signed between Lyon and Durward Kirby, Club Matinee's announcer. Quiz material gathered by Lyon became the property of Kirby.

Big-hearted, Lyon threw in six "Science Speaks," brain-teasers for Kirby to use as a starter on a quiz-gagging show:

- 1) Water going down hill runs faster than water running up hill.
- 2) There are considerably more people living in large cities than there are living in small towns.
- 3) In all relativity, equality of dimensional proportions are as the solar system is to the lunar as equi-distant jixaposition is to trendigathpadorkels.
- 4) The North Pole is farther from South Africa than the South Pole is.
- 5) It is a little known fact that apples will fall to the ground if not held on the tree by their stems.
- 6) The wood that you use in your fireplace invariably comes from trees.

★ KECA, 1:15 p.m. Mon. thru Fri.

\$900 JOKESTER: Have you ever joked with a person phoning you because, despite the fact name given was not familiar, you were sure you recognized the voice of a friend? Most people have been thus embarrassed. Few ever came as close to losing \$900 because of it as did Mrs. Charles J. Davis of Brooklyn, N. Y. Lawyer Maurice Smith opens his phone chats



Meet celebrities
and interesting
people on . . .

'TOP OF THE WORLD'

Monday through Friday
9:45 A. M. over KHJ

Sponsored by
THE BROADWAY
Broadway, Fourth and Hill

TWENTY MILLION:

That Many Listen to George Fisher's Hollywood Gossip!

IT was while working as copy boy on the San Francisco Examiner that George Fisher, KHJ-Mutual Don Lee's Hollywood reporter, learned the value of personalities in the news.

San Francisco's colorful characters lent interesting material to imaginative reporters on the Examiner and Fisher soon learned how to weave brilliant word tapestries with a dash of personality... a hint of secret and ingredients of a love story.

Friends say he could be a great story writer if he would forsake a love for scampering about Hollywood in search of spot news, but he loves show business more.

He was born in Greenwich Village in 1909, spent early years in New York and England and came to California at the age of 13, by way of the Panama Canal.

He first worked as doorman at a theatre, graduated to fruit and vegetable selling, was a truck driver when he entered high school.

After entering school he got a job as copy boy at the Examiner and later was promoted to assistant dramatic critic. Show town is San Francisco and the dramatic critics have much to do. Fisher's work in the drama department won attention of Nat Holt, Fox West Coast manager, who gave him the job of publicity manager of historic California Theatre. This position folded when all publicity was placed under one man.

Fisher went to Los Angeles, to sell spare auto parts, books and other items, to get, later, his first radio job, announcing for KMTR, a position offered him by station manager at the suggestion of the station organist who was impressed by Fisher's telephone voice.

At KMTR he originated "Studio Whispers," which he changed to "Hollywood Whispers" upon moving to KHJ and a coast-to-coast Mutual network.

One of radio's hardest workers, Fisher in early days combined freelance publicity assignments with radio work, managed celebrities Cowboy Roy Rogers, Earl Dancer and Kay Van Ripper. Now he concentrates on his radio program.

He has a reputation in Hollywood for ubiquity, is seen wherever the great con-

gregate, knows all by first names, can tell history behind the names.

He lacks clothes-consciousness, prefers leisure garments to formal wear, likes plain food, especially clam chowder. His audience is estimated at 20,000,000 listeners on Mutual's coast-to-coast network. He tries to answer all of his tons of fan mail, believes in boosting little fellows, has helped many a clean-cut, struggling young actor to get a part. Bigwigs like him for his candid-minus-caustic opinions. He lives in Hollywood with Nica Doret, filmtown personality whom he married early in December of 1940, to climax a romance of months after meeting on a movie set two years ago. He is heard for Mar-Oil Shampoo, KHJ and the Don Lee network, 10:15 a.m. Tuesdays and Thursdays.

Fisher "covers" Hollywood by himself, his only assistant being Jim Henaghan, colorful Hollywood reporter who does much background research and checking on tips, for Fisher's stuff must be accurate and concise.

★ ★ DLBS, 10:15 a.m. Tues., Thurs.

Jordan's Wings

"Wings Over Jordan," CBS' Negro spiritual choral group, has signed to make recordings exclusively for the Columbia Recording Corporation. The choir will be assigned to the Columbia Masterwork series. One of the unique features of the records is to be an outline of the history and inspirational background of each spiritual by Rev. Glenn T. Settle, founder of the organization. The 30-voice group made its CBS debut in January, 1939, and since has won wide popularity in the concert field. In 1940 the group sang to more than 400,000 persons in 160 concerts.

★ ★ KMPC, 7 p.m. Sun.

Only Radio Life can give you the combination of "hot" radio news, engrossing radio personality stories, accurate logs, and selected daily highlights.

★ ★ A GOOD HABIT—Radio Life

with his pals, the Davises, by saying "This is the Pot O' Gold calling." Fort-night ago New York's own "Pot O' Gold" program actually DID call Mrs. Davis to give her \$900. Thinking she recognized Emcee Rush Hughes' voice as that of lawyer Smith, Mrs. Davis denied her name and number, gave fictitious ones, and threw Rush off his stride. The broadcast bogged down into dead air while Hughes wondered. His confusion convinced Mrs. Davis who identified herself correctly. Rush sighed in relief, sent her the money. The Davises are taking a trip—\$900 worth.

★ KECA, 5 p.m. Thurs.

PART of STARCH
Content Removed



Try this "NEW FLAVOR" hot breakfast cereal that has had part of fattening starch removed by a special "cold" process that doesn't affect the vitamin content and food value of the ripe golden wheat.

Get
WHEAT NUTS
At your grocer.

Here's An 8 m m

MOVIE CAMERA

At a Mighty Low Price!

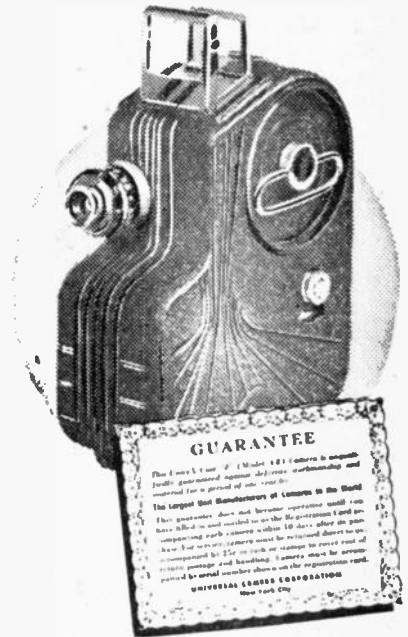

Your Own Movies for Just

3.99

Now's the time of year you'll need a Movie Camera most! And this one has a F5.6 lens, a clear view finder and footage meter. It costs so little to operate too . . . just 69c for a 30-ft. roll of film. Order by phone . . . TUCKER 7242.

ON SALE AT
HUNTINGTON PARK
Pacific at Zee
HOLLYWOOD
6551 Hollywood Blvd.

EASTERN - COLUMBIA
Broadway at Ninth

KMTR	KFI	KECA	KNJ	KFVD	KFSG	KGFJ	KFXM	KFAC	KGER
↓KFSO	↓KMPC	↓KIEV	↓KFWB	↓KNX	↓KRKD	↓KPPC	↓KFOX	↓KGB	↓KVOE
570	640	790	930	1020	1150	1230	1240	1330	1390
600	710	870	980	1070				1280	1360

SUNDAY Program Highlights

Morning Programs Appear in Lightface Type; Evening Programs in Boldface.

Variety

- 9:30—Major Bowes Family, KNX.
- 9:15—I'm An American, KECA-KFSO.
- 10:15—Romance of Hiways, KHJ-KGB-KVOE.
- 11:00—This Is Fort Dix, KVOE.
- 3:30—All-Soldier Talent Show, KGB-KVOE-KFXM.
- 3:30—Gene Autry Melody Ranch, KNX.
- 3:30—What's Your Idea?, KFI.
- 3:55—Dear Mom, KNX.
- 5:00—Charlie McCarthy, KFI.
- 6:00—Out of the Hat, KMPC.
- 7:00—Good Will Hour, KECA-KFSO.
- 7:30—Signal Carnival (Signal OH Co.) KFI.
- 8:30—Jack Benny, KFI.
- 8:30—Smarty Party, KNX.
- 9:00—University Explorer, KECA-KFSO.

Drama

- 9:30—Pageant of Art, KECA.
- 12:00—Great Plays, KECA-KFSO.
- 1:00—In His Steps, KVOE.
- 2:00—Joe and Mabel, KFI.
- 2:30—Your Dream Has Come True, KFI.
- 3:00—Silver Theatre, KNX.
- 3:30—Bulldog Drummond, KBJ-KGB-KFXM-KVOE.
- 4:30—Gulf Screen Guild Theatre, KMPC.
- 5:00—Columbia Workshop, KNX.
- 5:30—One Man's Family, KFI.
- 6:30—Lilac Cottage, KMPC.
- 7:00—Reported Missing, KFWB.
- 7:30—Helen Hayes' Theatre, KNX.
- 8:00—Night Editor, KFI.
- 9:00—Crime Doctor, KNX.
- 8:00—Inner Sanctum Mystery, KECA-KFSO.
- 8:15—Dear John, KFI.
- 8:30—Star-Spangled Theatre, KECA.
- 9:15—Parker Family, KFI.
- 9:30—Hermit's Cave, KMPC.
- 9:30—When Presses Roar, KFI.

Quiz Programs

- 4:00—Prof. Puzzlewit, KFI.
- 5:30—Spelling Beeliner, KNX.
- 7:00—Take It or Leave It, KNX.
- 9:30—Don't Be Personal, KNX.

Outstanding Music

- 8:30—Music & American Youth, KFI.
- 9:30—Radio City Music Hall, KFI-KFSO.
- 11:15—Concert Petite, KFI.
- 12:00—N. Y. Philharmonic, KNX.
- 12:00—Lavender & New Lace, KFI.
- 12:00—The Americas Speak, KVOE.
- 1:00—The Americas Speak, KHJ.
- 1:30—The Pause That Refreshes, KNX.
- 2:00—Musical Steelmakers, KHJ-KVOE-KGB.
- 2:00—Swingo, KFWB.
- 3:00—Frazier Hunt, KFI.
- 3:30—Frank Black, Chamber Music, KECA-KFSO.
- 4:30—Fitch Bandwagon, KFI.
- 6:00—Manhattan Merry-Go-Round, KFI.
- 6:00—Ford Sunday Eve Hour, KNX.
- 6:30—Album of Familiar Music, KFI.
- 7:00—Hour of Charm, KFI.
- 7:00—Wings Over Jordan, KMPC.
- 7:30—Chicagoand Concert, KHJ-KGB.
- 8:30—Hancock Ensemble, KHJ-KGB-KVOE.
- 10:00—Philharmonia, KECA.

Public Affairs—News

- 8:15—Red Cross Defense Program, KECA-KFSO.
- 11:00—American Pilgrimage, KECA.
- 11:15—Foreign Policy, KECA.
- 11:30—Chicago Round Table, KFI-KFSO.
- 12:15—H. V. Kaltenborn, KFI.
- 1:30—Town Meeting, KECA.
- 4:45—Wythe Williams, KHJ-KGB-KVOE.
- 5:00—American Forum of Air, KBJ-KGB-KVOE-KFXM.
- 6:30—Freedom Speaks, KFWB.
- 7:00—Gabriel Heatter, KHJ-KGB.
- 7:00—Open Forum, KFAC.
- 9:00—Walter Winchell, KFI.
- 10:00—RICHFIELD NEWS, KFI.
- 10:30—Norman Thomas, KFWB.

Sports—Comment

- 1:30—Baseball: Hollywood vs. Portland, KFI.
- 6:45—Sports Newsreel, KECA.
- 10:15—Bowling Notes, KFWB.

- KECA—10, S. Kaye O'rch. 10:30, Piano Moods, 10:45, Layman's Views of News, 10:45.
- KIWB—10, Peter Potter, 10:45.
- KMPC—10, Swing, 10:30, News, 10:45, Planter's Garden.
- KATC—10, Madame Reinhardt, 10:45.
- KFAC—10, Music, 10:45.
- KGFJ—10, War Perkins, 10:15, Voice of Health, 10:30, Concert.
- KRKD—10, Music Masters, 10:30.
- KFPX—10:30, Records, 10:45, Chimes.
- KFOX—10, Paul Carson, 10:15, Visit.
- KGER—10:45, Organ.
- KGER—10, News, 10:05, Brother John.
- KFSG—10:30, Almee S. McPherson, 10:30, R. D. City Music Hall, 10:30, Don Roy Review.
- KIJB—10, News, 10:15, Romance of Hiways, 10:30, Songs for Sunday, 10:45, Canary Chorus.
- KFVD—10, Rhythm, 10:45, Serenade.
- KVOE—10, News, 10:15, Highway Romance, 10:30, Songs for Sunday, 10:45, Canary Chorus.

11 A. M. to 12 Noon

- KFI—11, Physical Well Being, 11:15, Caswell's Concert Petite, 11:30, Chicago Round Table.
- KNX—11, The Free Company, 11:30, The World Today.
- KHJ—11, Cavalcade of Swing.
- KECA—11, A Merican Pilgrimage, 11:15, Foreign Policy Association, 11:30, Music for You, 11:45, Dr. Gabelberg.
- KFWB—11, Peter Potter.
- KMPC—11, Hawaiian Serenade.
- KMTR—11:30, Dr. Clem Davies.
- KFAC—11, Church of Open Door.
- KGFJ—11, Concert, 11:30, Top Tunes.
- KPPC—11, Pasadena Pres. Church, 11:30.
- KFOX—11, Pop. Records.
- KGER—11, Pilgrim's Hour.
- KFI—11, Don Roy Review, 11:30, Chicago Round Table.
- KGB—11, Let's Dance with.
- KFVD—11, First Methodist Church.
- KVOE—11, This Is Fort Dix, 11:30, M. Marvin Orch, 11:45, Troubadours.

12 Noon to 1 P. M.

- KFI—12, Lavender & New Lace, 12:15, J. V. Kaltenborn, 12:30, Lee Gordon & Grindates.
- KNX—12, N. Y. Philharmonic Orch.
- KHJ—12, News, 12:15, Music, 12:30, Heart Strings, with Orch.
- KECA—12, Great Plays.
- KFWB—12, Peter Potter, 12:30, Jean Leonard.
- KMPC—12, Samuel McKee, 12:15, Gypsy Strings, 12:30, Easy Listening.
- KMTR—12, St. Brendan's Choir.
- KFAC—12:30, Beautiful Music, 12:45, Music.
- KGFJ—12:15, Pop. Concert.
- KRKD—12:30, Music, 12:45, News, 12:50, Music of Masters, 12:50, Stories of Famous Hymns.
- KFOX—12, Norman Thomas, 12:15, Characters, 12:30, Hawaiian Music, 12:45, Lang-Worth Opera.
- KGER—12, News, 12:05, Club Accordion, 12:35, Czechoslovakia.
- KFSO—12, Great Plays.
- KGB—12:30, Heart Strings.
- KFVD—12:15 Glenn Austin.
- KVOE—12, The Americas Speak, 12:30, Heart Strings.

1 to 2 P. M.

- KFI—1, National Vespers, 1:30, Dant Music.
- KNX—1:30, The Pause That Refreshes on the Air.
- KHJ—1, Americas Speak, 1:30, Lotheran Laymen's League.
- KECA—1, Garden Club, 1:15, Looks at Books, 1:30, Town Meeting.
- KFWB—1, WPA Concert, 1:15, Music, 1:30, Voice of Tomorrow, 1:45, Popular Orch.
- KMPC—1, John P. Mills, 1:15, Modern Virtuoso, 1:30, Betty Phillips, 1:45, Sophisticated Rhythms.
- KMTR—1, G. Allison, 1:45, Pianos.
- KFAC—1, Music, 1:30, Baseball: Hollywood vs. Portland.
- KRKD—1, Music, 1:30, Music Revue.
- KGFJ—1, Popular Concert, 1:15, Golden Rule Plan, 1:45, Music.
- KFOX—1, W. Herman Orch, 1:15, Ross Ballroom, 1:45, Lucia Floor Show.
- KGER—1, News, 1:15, Spanish Hour.
- KFXM—1:30, Lutheran Laymen.
- KFAC—1, National Vespers, 1:30, Behind the Mic.
- KGB—1, Dance Orch, 1:30, Lutheran Laymen.
- KFVD—1:15, Moods in Music, 1:30, Popular Favorites.
- KVOE—1, In His Steps, 1:30, Lutheran Laymen.

2 to 3 P. M.

- KFI—2, Joe and Mabel, 2:30, Your Dream Has Come True.
- KNX—2:30, What! No. Architect? 2:45, Art Baker.
- KHJ—2, Musical Steelmakers, 2:30, Memory Music, 2:45, Music.
- KECA—2, Town Meeting, 2:30, Little Red Schoolhouse.
- KFWB—2, Swingo.
- KMPC—2, Master's Hour.
- KMTR—2, Music.
- KFAC—2, Baseball.
- KGFJ—2, News, 2:15, Pop. Concert, 2:30, Faith, 2:45, Music.
- KRKD—2, Revue, 2:30, Music.
- KFXM—2, Wheeling Steel, 2:30, Shadow.
- KFOX—2, Concert, 2:30, Rev. Adams.
- KGER—2, News, 2:05, Shepherd's Call, 2:30, Long Beach Band.
- KFSD—2, News, 2:15, W. King Orch, 2:30, Martin Music.
- KGB—2, Wheeling Steel, 2:30, Shadow.
- KFVD—2, Popular Favorites.
- KVOE—2, Musical Steelmakers, 2:30, The Shadow.

3 to 4 P. M.

- KFI—3, Frazier Hunt, 3:15, Serenade for Sunday, 3:30, What's Your Idea?
- KNX—3, Silver Theatre, 3:30, Melody Ranch, 3:55, Dear Mom.
- KHJ—3, Our Savior's Lutheran Hour, 3:30, Bulldog Drummond.
- KECA—3, Catholic Hour, 3:30, Frank Black, Chamber Music Ens.
- KFWB—3, Smorgashov, 3:30, American Parade.
- KMTR—3, LaFayette Program, 3:30, French Program.
- KFAC—3, Baseball.
- KGFJ—3, Music, 3:30, W. C. T. U., 3:45, Music.
- KFOX—3, Accordion, 3:15, Dittore & Olson, 3:30, LeMar Trio, 3:45, Hollywood Quartet.
- KGER—3, News, 3:05, Parade of History, 3:20, Long Beach Band.
- KFXM—3, News, 3:15, Romance of Hiways, 3:30, Bulldog Drummond.
- KFSG—3, Evangelistic.
- KFSO—3, Balboa Park Organ, 3:30, Chamber Music Ensemble.
- KGB—3, Soldier Talent Show, 3:30, Bulldog Drummond.
- KFVD—3:15, Leo Sunshine Hour.
- KVOE—3, Soldier Talent Show, 3:30, Bulldog Drummond.

4 to 5 P. M.

- KFI—4, Prof. Puzzlewit, 4:30, Bandwagon.
- KNX—4, Dear Mom, 4:15, Headlines & Bylines, 4:30, Music.
- KHJ—4, Russell Bennett's Notebook, 4:30, Lombardo Orch, 4:45, Wythe Williams.
- KECA—4, News from Europe, 4:30, News for Americans, 4:45, Music for Listening.
- KFWB—4, Lutheran Gospel Hour, 4:30, Music, 4:45, Stuart Hamblen.
- KMPC—4, I Am an American, 4:15, Author's News Digest, 4:30, Gulf Screen Guild Theatre.
- KMTR—4, Angelica Hour, 4:30, Radio Players, 4:45, Special Events.
- KFAC—4, Baseball.
- KGFJ—4, News, 4:15, Phil Stanwick, 4:30, Music.
- KRKD—4:15, All Request Program.
- KFOX—4, John Brown, 4:30, Fireside Church.
- KGER—4, News, 4:05, Gospel Tidings, 4:30, Rev. Davis, 4:45, Colonial Tabernacle.
- KFXM—4, The Sky Pilot, 4:30, F. Lombardo Orch, 4:45, Wythe Williams.
- KFSD—4, News from Europe, 4:30, News for Americans, 4:45, Music for Listening.
- KGB—4, Bennett's Notebook, 4:30, Hero of Werk, 4:45, Better Homes.
- KFVD—4:30, Tea Time Music, 4:45, 90-90 Club.
- KVOE—4, Bennett's Notebook, 4:30, H. King Orch, 4:45, Wythe Williams.

5 to 6 P. M.

- KFI—5, Charlie McCarthy, 5:30, One Man's Family.
- KNX—5, Columbia Workshop, 5:30, Spelling Beeliner, 5:45, Davis, News.
- KHJ—5, American Forum, 5:45, Rabb'l Magnin.
- KECA—5, Interdenominational Church Program, 5:30, Hurtado Marimba Band.
- KFWB—5, Stuart Hamblen.

SUNDAY Programs

APRIL 20, 1941

8 to 9 A. M.

- KFI—8, News, 8:05, Rhapsody of Rockies, 8:15, Book of Books, 8:30, Music & American Youth.
- KNX—8, Church of Air, 8:30, Major Bowes.
- KHJ—8, Funny Papers, 8:30, Rev. Aubrey Lee, Sky Pilot.
- KECA—8, News, 8:05, Harvey Harding, 8:15, Red Cross Defense Program, 8:30, Sweet Land of Liberty.
- KFWB—8, News, 8:15, Jessie Crawford, 8:30, Rescue Mission.
- KMPC—8, Good Morn'ing.
- KMTR—8, Swedish Hour, 8:30, W. B. Record.
- KFAC—8, Country Church, 8:30, Music.
- KGFJ—8, Songs, 8:15, Strings, 8:30, Popular Tunes.
- KRKD—8, Ranch Program, 8:45, News.
- KFOX—8, Concert Miniature.
- KGER—8, News, 8:05, Rev. Dowell, 8:30, The Parson Says.
- KGB—8, Reviewing Stand, News, 8:30, Rev. Lee, Sky Pilot.
- KFSD—8, News, 8:05, Harvey Harding, 8:15, Red Cross Defense, 8:30, Sweet Land of Liberty, 8:45, S. D. Churches.
- KFVD—8, Rev. Salas, 8:30, Church of Christ.
- KVOE—8, Reviewing Stand, News, 8:30, Rev. Lee, Sky Pilot.

9 to 10 A. M.

- KFI—9, Emma Otero, 9:30, Radio City Music Hall.
- KNX—9:15, Bob Garred, News, 9:30, Salt Lake Tabernacle.

- KHJ—9, P. E. Gardner, 9:30, Haven of Rest.

- KECA—9, Nick Harris, 9:15, I Am an American, 9:30, Pageant of Art.
- KFWB—9:30, Peter Potter.
- KMPC—9, News, 9:15, John P. Mills, 9:30, Swing.
- KMTR—9, Spanish Hour.
- KFAC—9, Liberal Catholic Hour, 9:15, Voice of Health, 9:30, Music.
- KGFJ—9:30, Novelties.
- KRKD—9, Music Masters.
- KPPC—9, Dr. Middlemass, 9:15, Chimes, 9:30, Sunday Morning Club.
- KFOX—9, Concert Miniature.
- KGER—9, News, 9:05, March Ahead of Time, 9:30, Revival, 9:45, Bro. Pearson.
- KFSO—9, R. Maupin Orch, 9:15, I'm an American, 9:30, Radio City Music Hall.
- KGB—9, Quaker City Serenade, 9:30, Haven of Rest, 9:45, Garden Beautiful.
- KFVD—9, Waltz Time, 9:15, Music.
- KVOE—9, Missionary Baptists, 9:30, Haven of Rest.

10 to 11 A. M.

PLANTER'S GARDEN
KMPC, 10:45 a.m.
The Flower Lovers' Program

- KFI—10, Radio City Music Hall, 10:30, On Your Job.
- KNX—10, Columbia Church, 10:30, News, 10:45, News & Rhythm.
- KHJ—10, News, 10:15, Highway Romance, 10:30, Songs for Sunday, 10:45, Canary Chorus.

SWOPPERS' MARKET

All advertisements in this department are placed at 5 cents per word (8 words to a line), cash with order, to Radio Life, 1029 West Washington Boulevard. Deadline for inclusion in issue of following week is Friday noon of each week.

DEPENDABLE phone and mail service. Miss Stuart, FA. 1841.

WANT either cello or string bass. Will swap for? or buy. Edelman, 737 S. Hill.

1940 DeLUXE FORD convertible coupe with \$80 radio, \$768. Private party. Bette Rogers. RI. 2266.

Zoo-ologist Burns

Bob Burns, the NBC bazooka tooter, is acquiring quite a menagerie on his San Fernando Valley ranch.

The menagerie now includes a South American bird that lives in the Burns' living room and whistles Bob's radio theme song, "The Arkansas Traveler," and, installed in the house, a couple of incubators full of chicks.

The whistling bird is a trupial and Bob is willing to prove it to anyone who doubts that the bird learned to whistle "The Arkansas Traveler" from a phonograph record. Trupials belong to the par-

rot family but learn faster than either parrots or myna birds.

★ ★

KFI, 6 p.m. Thurs.

Public appreciation of Radio Life by patronage of Radio Life markets makes for contentment all around.

Listen to

"FORTUNE + FAME IN YOUR X E R B NAME"

1090 on the dial 6:00 p.m. & 8:30 p.m. Every Night

WHERE YOUR SAVINGS EARN MORE



OPEN YOUR ACCOUNT BY MAIL

★
THE LARGEST
IN THE WEST

★
EIGHTH AND
BROADWAY
SECOND FLOOR

★
HERE YOUR
SAVINGS WORK
UNDER CRAIL
MANAGEMENT

This Week's New
DECCA ALBUM
SWINGING THE CLASSICS
Swing Style Piano Ritual Fire Dance
Two Part Invention in "A" Minor
Prelude in "C" Sharp Minor
Country Gardens
Hungarian Rhapsody No. 2
Valse in "D" Flat Major
3 Records \$2.00

Glen Wallich

MUSIC CITY
SUNSET and VINE
HOLLYWOOD 8211
Open Evenings and Sundays
Free Parking Without Purchase

KMPC-5, News, 5:15, Moments Musicales, 5:30, Bill Patch, 5:45, Colonial Quartet.
KMTR-5, Voice of Youth, 5:15, Ethel Hubler, 5:30, Martin Thomas.
KFAC-5, Finner Music.
KGFJ-5, Popular Concert, 5:45, Italian Melodies.
KRRK-5, Requests.
KFOA-5, Bible Treasury, 5:30, Varieties.
KGER-5, News, 5:05, Christian Youth, 5:20, Music, 5:30, Rev. Weber.
KFXM-5, American Forum, 5:45, Rabbi Magnin.
KFSD-5, Professor Askem, 5:30, Marimba Band.
KGB-5, American Forum, 5:45, Rabbi Magnin.
KFSD-5, Popular Favorites.
KVOE-5, American Forum, 5:45, Rabbi Magnin.

6 to 7 P. M.

KFI-6, Manhattan Merry-Go-Round, 6:30, Album of Familiar Music.
KNX-6, Ford Sunday Evening Hour.
KHJ-6, Old Fashioned Revival.
KECA-6, Rhythms by Ricardo, 6:15, Chapel Quartet, 6:30, Bookman's Notebook, 6:45, Sports Newsreel.
KFWB-6, News, 6:15, Kostelanetz Orch., 6:30, Freedom Speaks.
KMPC-6, Out of the Hat, 6:30, Lila Cottage.
KMTR-6, Special Events, 6:15, Travelogues, 6:30, I Am, 6:45, Music.
KFAC-6, News, 6:15, Travelogue, 6:30, Dr. Kleihauer, 6:45, Chapel Quartet.
KGFJ-6, Italian Melodies.
KRRK-6, Requests, 6:15, Music.
KPPC-6:45, Romance of Communication.
KFOA-6, News, 6:15, Jerry Sears, 6:30, Semi-Classical, 6:45, Meet the Band.
KGER-6, News, 6:05, Records, 6:30, Adult Ed. Drama, 6:45, Italian Journal.
KFXM-6, Voice of Prophecy, 6:30, News.
KFSD-6, Josiah Hopkins, 6:15, Rhythm by Ricardo, 6:30, Moments of Melody, 6:45, Bill Stern.

KGB-6, Old Fashioned Revival.
KFVD-6, Popular Music.
KVOE-6, Old Fashioned Revival.

7 to 8 P. M.

KFI-7, Hour of Charm, 7:30, Signal Carnival (Signal Oil Co.)
KNX-7, Fake It or Leave It, 7:30, Helen Hayes Theatre.
KHJ-7, Gabriel Heatter, 7:15, Strullin' Tom, 7:30, Chicagoland Concert.
KECA-7, Good Will Hour.
KFWB-7, Reported Missing, 7:30, News, 7:45, Gus Mack.
KMPC-7, Wings Over Jordan, 7:30, Glee Yellin Conducts.
AMTR-7, Bob Shuler.
KFAC-7, Open Forum.
KGFJ-7, Goli Hour.
KPPC-7, Mu Phi Epsilon, 7:15, Sacred Songs, 7:30, Organ Recital.
KFOA-7, Lucea Floor Show, 7:15, C. Barnett Orch., 7:30, Semi-Classical.
KGER-7, News, 7:05, Music, 7:30, Meet the Band, 7:45, Al Williams.
KFSG-7, Almee S. McPherson.
KFSD-7, Good Will Hour.
KGB-7, Gabriel Heatter, 7:15, D. Courtney Orch., 7:30, Chicagoland Concert.
KVOE-7, Gospel Light.

8 to 9 P. M.

KFI-8, Night Editor, 8:15, Dear John, 8:30 Jack Benny.
KNX-8, Crime Doctor, 8:25, News, 8:30, Hollywood Smarty Party.
KHJ-8, Chicagoland Concert, 8:30, Hancock Ensemble.
KECA-8, Inner Sanctum Mystery, 8:30, Star-Spangled Theatre.
KFWB-8, Hollywood Presbyterian Church.
KMPC-8, News, 8:15, Mother's Album, 8:30, Peaceful Valley.
KMTR-8, Floyd Johnson.
KFAC-8, Open Door Church.
KGFJ-8, News, 8:15, Music, 8:30, Night Justice, 8:45, Music.
KPPC-8, Union Church Service.
KFOA-8, Popular Records.
KGER-8, News, 8:05, Sunday Music.

KFSD-8, Inner Sanctum Mystery, 8:30, Oscar Otis.
KGB-8, White Temple, 8:30, Hancock Ensemble.
KVOE-8, Chicagoland Concert, 8:30, Hancock Ensemble.

9 to 10 P. M.

KFI-9, Walter Winchell, 9:15, Parker Family, 9:30 When Presses Roar.
KNX-9, R. Scott Orch., 9:30, Don't Be Personal.
KHJ-9, News, 9:15, Voice of Prophecy, 9:45, F. Martin Orch.
KFAC-9, University Explorer, 9:15, News, 9:30, R. Humber Orch., 9:37, News.
KFWB-9, Rescue Mission, 9:30, News, 9:45, Band of Week.
KMPC-9, Guess Who! 9:15, Chapel Quartet, 9:30, Hermit's Cave.
KMTR-9, Spec. Events.
KFAC-9 Sunday Evening Club, 9:30, Glorious Hope.
KGFJ-9, News, 9:15, Rev. Francis E. Cook, 9:30, Popular Tunes.
KFOA-9, News, 9:15, Fields Orch., 9:30, Dude Ranch, 9:45, Surf Riders.
KGER-9 News, 9:05, Music, 9:15, Let's Waltz, 9:30, Tuckin' In.
KFXM-9, News, 9:15, Old Fashioned Revival.
KFSG-9:30, Voices of First Nighters
KFSD-9, University Explorer, 9:15, News, 9:20, B. Crosby Orch., 9:30, Brown Orch.
KHJ-9, News, 9:15, Voice of Prophecy, 9:45, F. Martin Orch.
KVOE-9, News, 9:15, Voice of Prophecy, 9:45, F. Martin Orch.

10 to 11 P. M.

KFI-10, Richfield Reporter, 10:15, Bridge to Dreamland, 10:30, Inside the News (Thrifty Drug), 10:45, Bridge to Dreamland.
KNX-10, Studebaker Champions, 10:15, Airviews, 10:30, Ken Stevens, Songs.
KHJ-10, J. Teagarden Orch., 10:30, News, 10:45, T. Flo Rito Orch.
KECA-10, Philharmonia.

KFWB-10:15, Bowling Notes, 10:30, Norman Thomas, 10:45, H. Horlick Orch.
KMPC-10, Read It or Not, 10:15, Waltztime, 10:30, Deep River.
KMTR-10, Viennese Ensemble, 10:15, B. Averill Orch., 10:30, Spec. Events.
KGFJ-10 News, 10:15, Radio Club, 10:30, Dreamer.
KFOA-10, R. O. S. Ballroom, 10:15, J. North Orch., 10:30, W. Hudson Orch., 10:45, Organ Reveries.
KFAC-10, Melody Hour.
KGER-10, News, 10:10, Music, 10:30, Pop. Concert.
KFXM-10:15, J. Teagarden Orch., 10:30, T. Flo Rito Orch.
KFSG-10, Esther Stuart.
KFSD-10, G. Gray Orch., 10:15, Bridge to Dreamland.
KGB-10, J. Teagarden Orch., 10:30, T. Flo Rito Orch.
KFVD-10 Hank, the Night Watchman.
KVOE-10, J. Teagarden Orch., 10:30, T. Flo Rito Orch.

11 to 12 Midnight

KFI-11, News, 11:15, G. Nottingham Orch., 11:30, D. Marshall Orch.
KNX-11, News, 11:15, M. Strand Orch., 11:30, Conversation at Console, 11:55, News.
KHJ-11, J. Garber Orch., 11:30, H. King Orch.
KECA-11, S. Eanis Orch., 11:30, Floyd Wright.
KFWB-11:15, Music You Want.
KMPC-11, Royal Hawaiians, 11:15, Mood Novelties, 11:30, 710 Club.
KMTR-11, G. Pieper Orch., 11:15, Music.
KFAC-11, Night Shades.
KGFJ-11, Music.
KFXM-11, J. Garber Orch., 11:30, H. King Orch.
KFSG-11, Drama, 11:15, Music.
KFSD-11, G. Nottingham Orch., 11:30, Marshall Orch.
KGB-11, J. Garber Orch., 11:30, H. King Orch.
KVOE-11, J. Garber Orch., 11:30, H. King Orch.



EAR-EASY ACES

by DON SABRE

A Reporter and His Wife Solve Problem of Making a Living

A GO-GETTER who personifies the proverbial entrepreneur of show business called on Goodman Ace, the radio author-actor-director of Easy Aces, the other day and said:

"Goodie, you've got a pretty nifty program there . . . are you interested in doubling your contract salary?"

Ace told us that he rolled a first-class stogie in the corner of his mouth, eyed the speaker casually and said: "Well, I'm kinda interested . . . what am I supposed to do?"

"Do?" The same program in the same way—that's all."

"I'm! That's simple . . . what time do I take air?"

"Eleven o'clock in the morning."

"That's more than I can stand," said Ace.

HERE is Jane Ace, trump card to Goodman Ace, right.

"At eleven in the morning I've scarcely had time to clear my throat. Mister, I'm awfully sorry to turn down a chance to double my salary . . . the simple thought of getting up at 8 in the morning bothers me!"

Later, when reproached for turning down this golden proposition, Ace observed: "Well, I guess I could have gotten up that early . . . but the guy was too pompous—besides, I didn't like his necktie . . ."

I had known Goodman back in 1923 when he was a first-class drama writing man for Walter S. Dickey's *Journal-Post*. At that time I was covering police out of 14th and Baltimore and Goodman had a cubicle just back of the editorial phone switchboard. We had a lot of fun remembering . . . days . . . when . . .

He was in town for a spell and we took time out to seek him out.

And, so, these impressions of air's Easy Aces:

Ace harbors a suspicion that if he meets a sponsor personally there is likely to be a disappointment and a falling out. His present boss, whom he has served for nine pleasant years, has never seen and never talked with him and Mrs. Ace. But

they go on and on, palsy-walsy, signing contract after contract through intermediaries.

To bystanders this may sound like manna from nowhere, but to him it's work, work, work—no cruises to Rio, no skiing in Sun Valley . . .

City, a charming burg on the muddy Missouri, virtually at the geographic heart of America.

The Corn Belt heritage is important. There he was saturated with the homey philosophy and wit of Mr. Average Americanus. He's a smalltown guy with a heart overflowing with sympathy and geniality. In Kansas City, Goodman courted and married Jane, his partner in life, whose background somewhat parallels his own. Here, among midwestern bourgeoisie, he absorbed the substance and understanding for a program which parades the comedy of living.

Some of his material is autobiographical, taken, lock, stock and barrel, from famous archives. For instance, Jane once received a letter from her brother, who wrote:

"P. S.: Guess who died!"

That's one way of working up suspense. He used it in a script, to fetch many a gasp from listeners.

Jane is an airy Madam Malaprop. Her slips, quips and trips

AND HERE'S Goodman, the other side of a winning hand.



of the tongue are legendary. In a semi-southern drawl ((Missouri was a border state in the Civil War), Jane talks Dumb Dora-ish as, a ballroom belle, in her wheezy way, she says:

"Why, you wouldn't want my \$5,000 for your business. I've been saving it for a rainy day."

To which Ace replies: "We're in a cloudburst right now."

She slays English: "Here's the whole thing in a shell hole." In a moment of weakness she confided that being the wife of a funny man is "a regular baffle of wits," said, "in words of one cylinder, a gag used to be something that kept a person quiet. Now it's something that keeps 'em nagging all the time."

Goodman and Jane have not even troubled to take assumed names. For the sake of complete naturalness, they remain themselves.

Their domestic dilemmas revolve about such earthy situations as Jane being called to jury service; Jane becoming a partner in Goodie's real estate

(More on Page 19)

"Some day," Ace opines, "I'm going to loaf—just loaf."

He has a skyscraper pent house on Park Avenue and from it looks down on a boulevard studded with classy limousines, dazzling fronts. All about him the world is en marche, but he appears to create from a standstill. Thrice a week he wrings a comedy script from his typewriter, thrice a week he goes before the NBC mike and starts a wave of laughter rolling across the land. The oscillations do not stop with the coast, but have been heard in Hawaii and New Zealand, where the Aces stop traffic three times a week.

Goodman is a Cornbelter from Kansas



This Business of Quizzes

America's No. 1 Mind Tester Analyzes a Current U. S. Fad!

"QUIZZES are to the confident intelligence what a bowling ball is to the inveterate bowler.

"It is, stated in another way, what the bow is to the hand of the archer.

"Since the military is in fashion nowadays, it is also what the spotted cubes are to the gambling instinct of the practitioners of the Old Army Game.

"In other words, the rise of radio quizzes to popularity is due to the spirit of competitive battle inherent in every normal human being."

Bob Hawk, master of "Take It or Leave It," CBS quiz program, was speaking. It was on eve of his departure from Los Angeles, where, a week ago at the Ambassador hotel, he crowded the capacious Fiesta room to overflowing with self-assured would-be quizees, ready to confound the urbane Hawk with brilliant retorts to his intelligence ticklers.

We were seeking the psychological answer to the popularity of the current quiz phenomenon, evidenced by gossip on street corners, packed radio auditoriums, spurning sales of question-and-answer books, increases in research room attendance at public libraries—all the signs by which the observer comes to conclude the public has gone off the faddistic deep end again.

And Bob Hawk, quiz master, supplied the answer:

"It isn't so much the rewards for correct answers that account for the popularity of the quizzes," the tall (5 feet 10 inches) and urbane 33-year-old interrogator said. "It's the satisfaction one gets from deflating the questioner by providing the right answer, the warm and lusty sense of victory that ensues when one has intelligently answered a stickler of general or specific knowledge.

"While the average quizee doesn't think

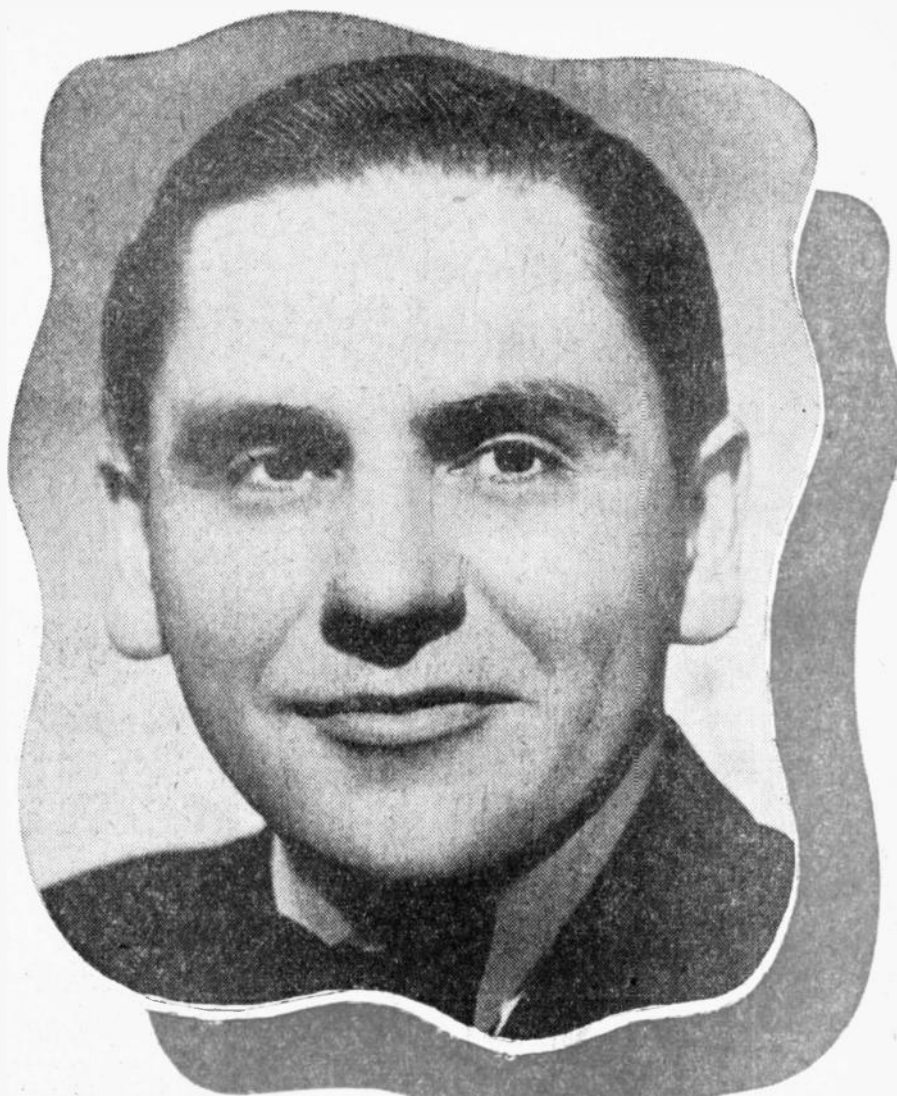

ROBERT HAWK, Quiz Master,
has set the nation brain hustling.

about it, the fact is that he or she comes to the quiz with a friendly hostility. His own notion of his ability to answer the questions is a mental bowling ball flung at the interrogative pins. It's a case of throwing one's common sense at the quiz master and knocking him for a loop. It's that simple."

Simple or not, you shall be caught. "This seems to be the inevitable fate of all those who toy with the quiz idea even for a moment. You turn the radio on:

"What states comprise the territory once referred to as the 'Dust Bowl,' and why was it called the Dust Bowl?"

You listen. You hear an audience member try to answer the double interrogative threat. She misses a couple of states, falls down on the simple inference that the territory is a bowl because that is suggested by the shape the land took when the constant raging winds (which she guessed did happen) tore at the friable earth of what had been a great and valuable section of the land.

Of course, you sit there listening. Your mind is at ease, far from the scene of intellectual conflict. You have time to

analyze the question as others leap to the fray in the auditorium miles away.

The chances are that you will get the answers correctly and ahead of the fortunate one who pops up suddenly and blurts them out.

But on the program it might be a different story.

There's a lot of things you find you don't know, but there is bound to be a question you make a stab at. You were sure you knew the answer. It isn't until you get home that wifely contempt, dripping with amusement, pins back your cocky ears:

"Of all the simple questions for you to fumble on! Imagine: 'Name two gases, individually possessed of deleterious potentials, but which, in combination, are as necessary to life as water, and give their common name when combined.'"

The answer was in the question but you didn't see it. Feeling like an imbecile, you saw the seconds tick away. Your mind acted like a perverse small boy, leaping over unrelated gases and compounds until, in sheer, face-reddened embarrassment you sat down, only to hear somebody shout:

(Continued on Page Eleven)

COMING

Michael Raffetto
of 'I Love a Mystery,' Poses a Love
Problem for Women
Readers!

KMTR	KFI	KECA	KHJ	KEVD	KFSG	KGFJ	KFXM	KFAC	KGER
700	640	780	930	1020	1150	1240	1330	1390	1490
600	710	870	980	1070	1230	1280	1360	1490	

MONDAY Program Highlights

Morning Programs Appear in Lightface Type; Evening Programs in Boldface.

Variety

8:00—Johnny Murray, KFI.
9:00—Kate Smith, KNX.
10:15—Between Bookends, KECA-KFSD.
10:30—Art Baker, KFI.
11:00—Art Baker's Notebook, KECA.
1:15—Club Matinee, KECA.
2:00—Chef Milani, KMPC.
4:00—Art Baker's Notebook, KFI.
4:15—Here's Morgan, KHJ-KGB-KVOE.
6:30—Showboat, KFI.
8:00—Amos 'n' Andy, KNX-KMPC.
8:30—Gay Nineties Revue, KNX.

Drama

4:30—Ned Jordan, KHJ-KGB-KVOE-KFXM.
6:00—Lux Radio Theater, KNX.
7:30—Blonde, KNX.
7:30—Cavalcade of America, KFI.
7:30—Lone Ranger, KHJ-KGB-KVOE-KFXM.
8:00—The Amazing Mr. Smith, KHJ-KGB-KFXM-KVOE.
8:30—Point Sublime, KFI.
8:30—Love a Mystery, KECA.
9:00—Those We Love, KNX.
9:30—Hawthorne House, KFI.
9:30—The Shadow, KHJ.

Quiz Programs

6:00—Dr. I. Q., KFI.
6:45—Art Linkletter, KHJ-KGB-KFXM-KVOE.
8:30—Double or Nothing, KHJ-KVOE-KFXM-KGB.
8:30—Kash Kwiz, KFWB.

Outstanding Music

11:30—Rochester Civic Concert, KECA-KFSD.

12:15—Luncheon Concert, KFAC.
2:15—Classic Hour, KECA.
3:15—Masterpieces, KFAC.
5:00—Telephone Show, KFI.
6:00—Evening Concert, KFAC.
6:30—Basin St. Music, KECA-KFSD.
7:00—Guy Lombardo, KNX.
7:00—Contented Program, KFI.
7:15—First Piano Quartet, KECA.
8:00—Pleasure Time, KFI.
8:15—Lanny Ross, KNX.
10:00—Philharmonia, KECA.
10:30—Masterworks, KNX.

Public Affairs—News

7:30—Bob Garred, KNX.
10:00—John B. Hughes, KHJ-KVOE-KFXM-KGB.
2:45—Clete Roberts, KMPC.
4:45—Frank Bingman, KFI.
5:55—Elmer Davis, KNX.
6:15—Fulton Lewis, KHJ-KVOE-KGB-KFXM.
7:00—Raymond G. Swing, KHJ-KGB-KVOE-KFXM.
7:00—Frazier Hunt, KECA.
7:30—Radio Forum, KFSD.
7:45—Robert Arden, KFWB-KFOX.
8:45—Let's Talk News, KMPC.
9:00—Ted Cook, KFI.
9:30—What's On Your Mind?, KNX.
10:00—RICHFIELD NEWS, KFI.

Sports—Comment

7:00—Sports Page, KMPC.
10:15—Bowling Notes, KFWB.

Weather

KMTR—9.
KHJ-KGB-KVOE—8:30.
KHJ-KGB-KVOE—2:00, 9:30.
KRKD—9:30.
KRKD—1:00, 3:45.
KFWB—11:30.

1 to 2 P. M.

KFI—1, Backstage Wife. 1:15, Stella Dallas. 1:30, Lorenzo Jones. 1:45, Widder Brown.
KNX—1, Portia Blake. 1:15, Myrt & Marge. 1:30, Bess Johnson. 1:45, Stepmother.
KHJ—1, We Are Always Young. 1:15, Confessions of a Corsair. 1:30, Johnson Family. 1:45, Bookworm.
KGFJ—1, Mother of Mine. 1:15, Club Matinee. 1:55, Civic.
KFWB—1:15, News. 1:30, Dr. Reynolds. 1:45, Horlick Orch.
KMPC—1, Master's Hour. 1:30, Console Patterns. 1:45, Sing and Swing.
KMTR—1, Spec. Events. 1:30, Smoke-tree Valley. 1:45, Aircraft.
KFAC—1, Science of Mind. 1:15, Music. 1:30, Meet the Commuter.
KGFJ—1, News, Stock. 1:15, Matinee Melodies.
KRKD—1, News, Music. 1:15, City Hall. 1:30, USC. 1:45, Singing Waiters.
KFOX—1, Classified. 1:15, Organ. 1:30, Christian Science. 1:45, Records.
KGER—1, News. 1:05, Officials. 1:20, Hits of Hits. 1:30, Spanish Trio.
KFXM—1, We Are Always Young. 1:15, Confessions of a Corsair. 1:30, Johnson Family. 1:45, Program Preview. 1:50, Variety.
KFSD—1, Mother of Mine. 1:15, Ann Gilson. 1:30, Club Matinee. 1:55, News.
KGB—1, We Are Always Young. 1:15, Confessions of a Corsair. 1:30, Johnson Family. 1:45, Bookworm.
KFWB—1, News. 1:15, Music.
KVOE—1, We Are Always Young. 1:15, Confessions of a Corsair. 1:30, Johnson Family. 1:45, Bookworm.

11 A. M. to 12 Noon

KFI—11, Light of the World. 11:15, Mystery Man. 11:30, Vallant Lady. 11:45, Arnold Grimm's Daughter.
KNX—11, Big Sister. 1:15, Aunt Jenny. 11:30, Fletcher Wiley. 11:45, Home of the Brave.
KHJ—11, Friendly Neighbors. 11:15, Lillian Sherman. 11:30, Victor Lindhart.
KECA—11, Art Baker's Notebook. 11:30, Rochester Concert. 11:45, News.
KFWB—11, Tom Stoddard. 11:15, Al Jarvis.
KMPC—11, Music for Madame. 11:30, Home Beautiful. 11:45, Livestock Journal.
KMTR—11, Food Talks. 11:15, Spec. Events. 11:30, Monitor News. 11:45, Spec. Events.
KFAC—11, Man on Street. 11:30, Finer Music.
KGFJ—11, News, Stocks. 11:15, Music.
KRKD—11, Terry, Pianist. 11:15, Music. 11:30, News. 11:45, Music.
KFOX—11, Tempos of Today. 11:30, News. 11:35, Rainbow Trio. 11:45, Science of Mind.
KGER—11, News. 11:15, Music. 11:30, Meet the Band. 11:45, Music.
KFXM—11, Friendly Neighbors. 11:15, Classic Strings. 11:30, Cockeyed Cooking. 11:45, Meet the Band.
KFSD—11, Friendship Exchange. 11:15, WPA Program. 11:30, Rochester Civic Orch. 11:45, News.
KGB—11, Friendly Neighbors. 11:15, Mutual Dons. 11:45, J. Melton Orch.
KFVD—11, News. 11:15, Music. 11:30, Piano. 11:45, Violet Schram.
KVOE—11, Friendly Neighbors. 11:15, Songs by Sherman. 11:30, Radio Garden Club. 11:45, J. Melton Orch.

12 Noon to 1 P. M.

KFI—12, Mary Marlin. 12:15, Ma Perkins. 12:30, Pepper Young. 12:45, Vic and Sade.
KNX—12, Martha Webster. 12:15, Song Treasury. 12:30, Kate Hopkins. 12:45, Women of Courage.
KHJ—12, News. 12:15, Homemakers' Club. 12:45, Edith Adams' Future.
KECA—12, Orphans of Divorce. 12:15, Amanda. 12:30, John's Other Wife. 12:45, Just Plain Bill.
KFWB—12, Al Jarvis. 12:30, Music.
KMPC—12, Swingtime. 12:15, News. 12:30, Gus Mack.
KMTR—12, Music.
KFAC—12, News. 12:15, Luncheon Concert.
KGFJ—12, News, Stocks. 12:15, Novelty Roundup. 12:30, Music. 12:45, Let's Listen.
KRKD—12:30, Saddle Pals.
KFOX—12, Records. 12:15, News. 12:30, South American Music. 12:45, Kitchen Garden.
KGER—12, News. 12:10, Hair Care. 12:15, The Poet Dreams. 12:30, Music.
KFXM—12, Singin' Sam. 12:15, News. 12:30, Garden of Leisure. 12:45, Rhythm Rendezvous.
KFSD—12, Orphans of Divorce. 12:15, Honeymoon Hill. 12:30, John's Other Wife. 12:45, Just Plain Bill.
KGB—12, News. 12:15, Macon Music Parade. 12:45, Edith Adams' Future.
KFVD—12, Air Editor. 12:30, Music. 12:45, Violet Schram.
KVOE—12, News. 12:15, Royal Crown Comedy. 12:30, Farm News. 12:30, Macon Music Parade. 12:45, Edith Adams' Future.

2 to 3 P. M.

HEAR CHEF MILANI TODAY

KMPC—2:00 P. M.

KFI—2, Girl Alone. 2:15, Lone Journey. 2:30, Guiding Light. 2:45, Life Can Be Beautiful.
KNX—2, American School. 2:30, News. 2:45, Scattergood Baines.
KHJ—2, News. 2:15, As the Twig Is Bent. 2:30, Community Hall. 2:45, Let's Play Bridge.
KECA—2, News. 2:15, Classic Hour. 2:30, South Sea Magic. 2:45, News and Music. 2:45, Pop. Orch.
KMPC—2, Chef Milani. 2:30, Off the Record. 2:45, Clete Roberts Comments.
KMTR—2, Spec. Events. 2:15, Helen McAvoy. 2:30, Woman's World.
KFAC—2, Day by Day. 2:15, Amer. Lex. Aux. 2:30, Music. 2:45, Organ.
KGFJ—2, News, Stocks. 2:15, Civic. 2:30, Volunteers of America.
KRKD—2, Music. 2:30, News. 2:45, Music.
KFOX—2, Civic. 2:15, Blend Blues. 2:30, Matinee Melodies.
KGER—2, News. 2:05, Swing. 2:30, Music. 2:45, Sista.
KFXM—2, Stocks. 2:05, Orch. 2:15, As Twig Is Bent. 2:30, Dance Time. 2:45, News.
KFVD—2, Sidestreet Vignettes. 2:15, Monitor News. 2:30, Hurlburt Band. 2:45, Wayne Van Dyne.
KGB—2, News. 2:15, As the Twig Is Bent. 2:30, Melodies. 2:45, Let's Play Bridge.
KFSD—2, Wheel Chair Chats. 2:15, Organ. 2:30, Romantic Rhythm.
KVOE—2, News. 2:15, As the Twig Is Bent. 2:30, Have You Read? 2:45, Let's Play Bridge.

3 to 4 P. M.

KFI—3, Agnes White. 3:15, What's Doing. 3:30, News. 3:45, Gasoline Alley.
KNX—3, Young Dr. Malone. 3:15, Background for Living. 3:30, Joyce Jordan. 3:45, KNX-tra, Music.
KHJ—3, Eddie Albright. 3:15, Golly Orch. 3:30, Lowry Kohler. 3:45, P.-T.A.
KECA—3, Classic Hour. 3:30, Unclassified Hour.
KFWB—3, This Is Music. 3:45, Port of Hope.
KMPC—3, Afternoon Recess. 3:30, Americana. 3:45, Other Americana.
KFXM—3:30, Piano. 3:45, Spec. Events.

MONDAY Programs

APRIL 21, 1941

8 to 9 A. M.

KFI—8, Johnny Murray. 8:15, Against the Storm. 8:30, Road of Life. 8:45, David Harum.
KNX—8, Treat Time. 8:15, Nancy Dixon. 8:30, Goldbergs. 8:45, Hymns of All Churches.
KHJ—8, Haven of Rest. 8:30, News. 8:45, London News.
KECA—8, Breakfast Club. 8:30, News. 8:45, R. L. Johnson.
KFWB—8, One Man's Opinion. 8:15, Music. 8:30, Gus Mack. 8:45, Dr. Reynolds.
KMPC—8, Andy & Virginia. 8:30, Unity Daily Word.
KMTR—8, Spanish Hour.
KGFJ—8, News, Stocks. 8:15, Music. 8:45, Dr. Wiseman.
KRKD—8:30, State Employment. 8:35, Music. 8:55, News.
KFAC—8, Music. 8:15, Life Preserver Club. 8:30, Coffee Cup Comments. 8:45, Music.
KFOX—8, News. 8:15, Dr. Michelson. 8:45, Classified.
KGER—8, News. 8:05, Soul Patrol. 8:15, Mizpah. 8:45, Rev. Bennington.
KFXM—8, Haven of Rest. 8:30, Sunshine Service.
KFSD—8, Spice of Life. 8:30, Good Cheer. 8:45, Wife Saver.
KGB—8, Haven of Rest. 8:30, News. 8:45, Best Buys. 8:50, BBC News.
KFVD—8, Covered Wagon.
KVOE—8, Haven of Rest. 8:30, News. 8:45, 1490 Club.

9 to 10 A. M.

KFI—9, Bridge Club. 9:15, News. 9:30, Voice of Experience. 9:45, Midstream.
KNX—9, Kate Smith. 9:15, When a Girl Marries. 9:30, Helen Trent. 9:45, Our Gal Sunday.
KHJ—9, Keep Fit to Music. 9:15, Norma Young. 9:30, Jean Abbey. 9:45, Top of the World.
KECA—9, Mildred Van. 9:15, Betty Randall. 9:30, Homer Griffith. 9:45, Lyle Henderson, Piano.
KFWB—9, Popular Orch. 9:30, Book Review. 9:45, Pop. Orch.

KMPC—9, News. 9:15, Successful Living. 9:30, Family Bible. 9:45, Morning Pick-Up.
KMTR—9, Mothers of America. 9:15, Health. 9:30, Music. 9:45, W. B. Records.
KFAC—9, Inspirations. 9:15, Voice of Health. 9:30, Music.
KGFJ—9, News, Stocks. 9:15, Music.
KRKD—9, Prairie Schooner. 9:30, U. S. Weather Reports. 9:45, News.
KIEV—9:30, Mayfair Lost & Found Pets.
KFOX—9, Firebrands for Jesus. 9:45, Friendly Adviser.
KGER—9, News. 9:05, Music. 9:15, March Ahead of Time. 9:30, Revival. 9:45, Full Gospel.
KFXM—9, News. 9:15, Kerry's Menu. Program Preview. 9:30, Variety. 9:45, Keep Fit.
KFSD—9, Betty Randall. 9:15, Health. 9:30, Farm and Home.
KGB—9, Ben Sweetland. 9:15, Homemakers' Catalogue. 9:30, Musical Portraits. 9:45, Keep Fit.
KFVD—9, Waltz. 9:15, News. 9:30, Dr. Richardson. 9:45, Parade.
KVOE—9, Monitor News. 9:15, 1490 Club. 9:45, Exercises.

10 to 11 A. M.

KFI—10, Mirandy's Garden Patch. 10:15, News. 10:30, Art Baker. 10:45, Dr. Kate.
KNX—10, Life Can Be Beautiful. 10:15, Woman in White. 10:30, Right to Happiness. 10:45, Melody Express.
KHJ—10, News. 10:15, Norma Young. 10:30, Helen Holden. 10:45, I'll Find My Way.
KECA—10, The Munros. 10:15, Between Bookends. 10:30, Wife Saver. 10:45, News. 10:50, Harvey Harding.
KFWB—10, School News. 10:15, Breakfast at Sardis. 10:45, News & Music.
KMPC—10, Garden School of Air. 10:15, Marimbalero. 10:30, Music City. 10:45, News.
KMTR—10, Volney James. 10:15, Serenade to Beauty. 10:45, Dr. Reynolds.

Quiz Business

(Continued from Page Nine)

"Hydrogen and oxygen! The common name is water."

The laughter that followed didn't make you feel any better.

That's quizzing for you, the challenge of another to your estimate of the depth of your general knowledge. As we said, it's astonishing how little we know, sometimes. Of course, if the question had been put more simply . . . Oh, well. . .

About Hawk himself:

Nineteen-year-old Robert MacGregor Hawk lounged in a cigar store at 63rd street and Cottage Grove avenue, Chicago, one summer's night in 1927. Employed by a loan company, he reflected on a paper in his pocket—an agreement to teach, beginning next semester, at Northwestern College, Alva, Okla.

He'd be, he thought with satisfaction,

the youngest college teacher in the United States.

The cigar store clerk switched on the radio. Someone was reading poetry. Hawk got a sudden inspiration, 'phoned the radio station from the cigar store and arranged for an audition.

They hired the young man to read poetry two nights a week—gratis.

For 11 months Hawk's radio work brought him no cash. The loan company job meanwhile had terminated and he supported himself doing all sorts of tasks—teaching dramatics, selling typewriters and pianos, soda jerking, running a 'phone switchboard and carrying mail.

Ultimately Bob landed a seven-day, \$15-a-week job in radio. He's been in radio since. He has broadcast features from grand opera, wrestling and boxing matches, big league baseball games, what he says was the first polo game ever reported by radio, air races, and the arrival of the Graf Zeppelin. His toughest assignment, he says, was giving a hole-

by-hole description of a miniature golf tournament.

Hawk did his first quiz program in 1936. He's been at it since. Before coming to Columbia as "Take It or Leave It" master of ceremonies, he conducted the "Name Three" show on another network. Before that he was co-featured with John B. Kennedy in a program called "The People's Rally."

Bob was born December 15, 1907, at Creston, Iowa. The family moved to Weatherford, Okla., when he was five, and his father, LeRoy, went into the wholesale feed, egg, and poultry business. His mother, Marietta MacGregor, was a former school teacher.

Since he was three, Bob had been trained by his mother to speak in public. She gave him early dramatic training. At 11, he began getting outside dramatic instruction. Vacations in his high school days were spent studying dramatics in

(Continued on Page Thirty-One)

KFAC—3:15, Symphon.
 KGJF—3, News, Stock. 3:15, Vocalers 3:30, Concert Melodies.
 KRKD—3, Hawaiians. 3:30, Music. 3:45, Venna Taylor & Santalla.
 KFOX—3, Just Relax. 3:15, Weeks Orch. 3:30, Rube Hiram.
 KGER—3, News. 3:05, Music. 3:30, Little Show. 3:45, L. B. J. C.
 KFXM—3, Spottie Revue. 3:15, Golly Orch. 3:30, Lowry Kohler. 3:45, P. T. A.
 KFSD—3, Irene Wicker. 3:15, The Bartons. 3:30, Munro Family. 3:45, Hal Styles.
 KGB—3, News, Monitor News. 3:15, Golly Orch. 3:30, Lowry Kohler. 3:45, P. T. A.
 KFYD—3, News. 3:15, Music.
 KVOE—3, News. 3:05, Golly Orch. 3:30, Bargain Counter.

4 to 5 P. M.

KFI—4, Art Baker's Notebook. 4:30, Biltmore Rendezvous. 4:45, Frank Bigman.
 KXN—1, Second Mrs. Burton. 4:15, Abbotts. 4:30, News. 4:35, Fletcher Willey.
 KHJ—4, Fulton Lewis. 4:15, Here's Morgan. 4:30, Ned Jordan.
 KECA—4, Irene Wicker. 4:15, Three Romes. 4:30, News. 4:45, Superman.
 KFWB—4, Don Milligan. 4:30, Music & News. 4:45, Stuart Hamblen.
 KMPC—4, Hollywood Blvd. Quiz. 4:15, Brightly, Maestro, Please. 4:30, News. 4:45, Coral Island.
 KMTR—4, John Brown. 4:30, Douglas Dawson. 4:45, Spec. Events.
 KFAC—4, Vernon Steele. 4:15, Paging the Post. 4:30, Chapel Quartet. 4:45, Occidental College.
 KGJF—4, News. 4:15, Tea Time.
 KRKD—4, Music. 4:15, MovieLand Quiz. 4:30, Music. 4:45, News.
 KFOX—4, Baseball Interview. 4:15, Paging Post. 4:30, Jamboree.
 KGER—4, News. 4:15, Music. 4:30, Salvation Army. 4:45, Harold Agal.
 KFXM—4, Trading Post. 4:30, Ned Jordan.
 KFSD—4, Madame Kriete. 4:15, NBC News Room. 4:30, American Kids Club.
 KGB—4, Fulton Lewis. 4:15, Here's Morgan. 4:30, Ned Jordan.
 KFYD—4, Piano. 4:15, Tea Time. 4:45, News.
 KVOE—4, Fulton Lewis. 4:15, Here's Morgan. 4:30, Ned Jordan.

5 to 6 P. M.

KFI—5, Telephone Hour. 5:30, Paul Carson. 5:45, Jack Armstrong.
 KXN—5, European Round-up. 5:15, Fletcher Willey. 5:30, Today's Best Buys. 5:45, Garred. News. 5:55, Davis, News.
 KHJ—5, News. 5:15, Daily Comics. 5:30, Shafter Parker's Circus. 5:45, Captain Midnight.
 KECA—5, Twilight Tales. 5:15, Erskine Johnson. 5:30, Drama Behind News. 5:45, Tom Mix.
 KFWB—5, Stuart Hamblen.
 KMPC—5, Jobber's Club. 5:15, News. 5:30, Uncle Harry.
 KMTR—5, Dr. Davies. 5:30, Music.

KFAC—5, Gateway to Music. 5:30, Whoa Bill Club.
 KGJF—5, News. 5:15, Tango Time. 5:30, Sports. 5:45, Phil Stanwick.
 KRKD—5, Songs of Saddle. 5:30, Race Results. 5:45, Concert.
 KFOX—5, God's Sunbabe. 5:30, Jamboree. 5:15, Ridings Swing.
 KGER—5, News. 5:05, Latin Hour.
 KFXM—5, News. 5:05, Popular Orch. 5:30, Shafter Parker's Circus. 5:45, Capt. Midnight.
 KFSD—5, News. 5:15, Number Melodies. 5:30, Drama Behind News. 5:45, Tom Mix.
 KGB—5, Pens. 5:05, George Bacon. 5:30, Shafter Parker's Circus. 5:45, Capt. Midnight.
 KFYD—5, Varieties & Values.
 KVOE—5, Classified. 5:15, Townhouse. 5:30, Shafter Parker's Circus. 5:45, Capt. Midnight.

6 to 7 P. M.

KFI—6, Dr. L. Q. 6:30, Show Boat.
 KXN—6, Lux Radio Theatre.
 KHJ—6, Orphan Annie. 6:15, Fulton Lewis. 6:30, John B. Hughes. 6:45, Art Linkletter.
 KECA—6, News. 6:15, The Bartons. 6:30, Basin St. Music. 6:55, Records.
 KFWB—6, News. 6:15, In the Gloom. 6:30, Irving Berlin. 6:45, Eleanor W. McAdoo.
 KMPC—6, Good Evening. 6:15, Strange But True. 6:30, One Man's Music.
 KMTR—6, Hollywood Merry-Go-Round. 6:15, Dick Terry. 6:30, Pay Day. 6:45, Spec. Events.
 KFAC—6, Evening Concert.
 KGJF—6, News, Italian Melodies. 6:30, Music.
 KRKD—6, Concert Music. 6:15, Dr. Empringham. 6:30, Concert.
 KFOX—6, News. 6:10, Sportlight Parade. 6:15, Records. 6:30, Semi-Classical. 6:45, Meet the Band.
 KGER—6, News. 6:15, Frank Errell. 6:30, Italian Journal.
 KFXM—6, Tie-Tac-Toe. 6:15, Fulton Lewis. 6:30, Names & News. 6:35, Salon Music. 6:45, Art Linkletter.
 KFSD—6, You're in the Army Now. 6:30, Basin St. Music. 6:55, News.
 KGB—6, Orphan Annie. 6:15, Fulton Lewis. 6:30, John B. Hughes. 6:45, Art Linkletter.
 KFYD—6, Varieties & Values.
 KVOE—6, County News. 6:15, Fulton Lewis. 6:30, Wonder Valley Boys. 6:45, Art Linkletter.

7 to 8 P. M.

KFI—7, Contented Program. 7:30, Cavalcade of America.
 KXN—7, Guy Lombardo Orch. 7:30, Blondie.
 KHJ—7, Raymond G. Swing. 7:15, Something to Talk About. 7:30, Lone Ranger.
 KECA—7, Frazier Hunt. 7:15, First Piano Quartet. 7:30, News. 7:45, Concert Hall.
 KFWB—7, Regina Fiesta. 7:30, News. 7:45, Robert Arden.
 KMPC—7, Sports Page. 7:15, I Spy. 7:30, Joan Brown. 7:45, News.
 KMTR—7, I Am. 7:15, Aircraft. 7:30, Spec. Events.

KFAC—7, Evening Concert.
 KGJF—7, Spanish Hour.
 KRKD—7, News. 7:15, Waltz Time. 7:30, Fishing Pals.
 KFOX—7, Regina Fiesta. 7:30, Daily Bread. 7:45, Robert Arden.
 KGER—7, News. 7:15, Jewish Hour.
 KFXM—7, Raymond G. Swing. 7:15, Labor Regis. 7:20, Just Relax. 7:30, Lone Ranger.
 KFSD—7, In His Steps. 7:30, National Radio Forum.
 KGB—7, Raymond G. Swing. 7:15, Lone Highlights. 7:30, Lone Ranger.
 KVOE—7, Raymond G. Swing. 7:15, Let's Dance. 7:30, Lone Ranger.

8 to 9 P. M.

KFI—8, Fred Aarling. 8:15, News. 8:30, Point Sublime.
 KXN—8, Amos 'n' Andy. 8:15, Lanay Ross. 8:30, Gay Nineties Revue. 8:55, Trout, News.
 KHJ—8, The Amazing Mr. Smith. 8:30, Double or Nothing.
 KECA—8, Lucas Orch. 8:30, I Love a Mystery.
 KFYD—8, Enemy Within. 8:15, Happy Days. 8:30, Kash Kwiz.
 KMPC—8, Amos 'n' Andy. 8:15, Recital. 8:30, Music. 8:45, Let's Talk News.
 KMTR—8, Choral Moods. 8:15, Spec. Events. 8:30, Capt. Hand. 8:45, Bill of Rights.
 KFAC—8, News. 8:15, Cherry Osborne. 8:30, Floyd A. Allen.
 KGJF—8, News. 8:15, Phil Stanwick. 8:30, Dr. Richardson.
 KFOX—8, Surf Riders. 8:15, Music. 8:30, Judge Gardner.
 KGER—8, News. 8:05, Spanish Hour.
 KFXM—8, Amazing Mr. Smith. 8:30, Double or Nothing.
 KFSD—8, Evangelistic.
 KGB—8, Heidt Orch. 8:30, I Love a Mystery.
 KVOE—8, The Amazing Mr. Smith. 8:30, Double or Nothing.

9 to 10 P. M.

KFI—9, Ted Cook. 9:15, Howard & Shelton. 9:20, C. Foster Orch. 9:30, Hawthorne House.
 KXN—9, Thine We Love. 9:30, What's on Your Mind?
 KHJ—9, News. 9:15, Dance Orch. 9:20, The Showdown.
 KECA—9, Music by Sweetens. 9:30, News. (Thrifty Drug). 9:45, Ricardo's Rhapsodies.
 KFWB—9, Musical Comedy. 9:15, Crime Quiz. 9:30, News. 9:45, Band of Week.
 KMPC—9, Memories in Melody.
 KMTR—9, Floyd Johnson. 9:30, Radio News Reel. 9:45, Spec. Events.
 KFAC—9, Music.
 KGJF—9, News. 9:15, Music. 9:30, Synopated Symphony.
 KFOX—9, News. 9:15, Problem Hour. 9:30, Dude Ranch. 9:45, Lucia Cafe.
 KGER—9, News. 9:05, Music. 9:15, Let's Dance. 9:30, Pastor Crouch.
 KFXM—9, News. 9:15, Dance Orch. 9:30, BBC News. T. Flo Rito Orch.

KFSG—9:15, Songs in the Night. 9:45, Bible Information.
 KFSD—9, Humber Orch. 9:15, Krupa Orch. 9:30, Ricardo's Rhapsodies. 9:45, News.
 KGB—9, News. 9:15, Political. 9:20, Dance Orch. 9:30, BBC News. 9:35, T. Flo Rito Orch.
 KVOE—9, News. 9:15, Dance Orch. 9:30, BBC News. T. Flo Rito Orch.

10 to 11 P. M.

KFI—10, Richfield Reporter. 10:15, C. Foster Orch. 10:30, Inside the News (Thrifty Drug). 10:45, Music by Woodbury.
 KXN—10, Sullivan Reviews News. 10:15, Nightcap Yarns. 10:30, Masterworks.
 KHJ—10, J. Teagarden Orch. 10:15, Laws & Lawyers. 10:30, News. 10:45, Dance Orch.
 KECA—10, Philharmonia.
 KFWB—10:15, Bowling Notes. 10:30, Drive In Request.
 KMPC—10, Falcon's Point. 10:15, News. 10:30, Modern Serenade.
 KMTR—10, Special Events. 10:15, Averill Orch. 10:30, Spec. Events.
 KFAC—10, Melody Hour.
 KGJF—10, News. 10:15, Phil Stanwick. 10:30, Concert Melodies.
 KFOX—10, Rhythmic Age. 10:15, Pop. Music. 10:30, T. Pastor Orch. 10:45, Treasure Chest.
 KGER—10, News. 10:10, Music. 10:30, Rev. Plunkett. 10:50, Music.
 KFXM—10, J. Teagarden Orch. 10:15, Laws & Lawyers. 10:30, Dance Orch.
 KFSG—10:30, Melody Trio.
 KFSD—10, Plummer Orch. 10:30, Reeds in Rhythm.
 KGB—10, J. Teagarden Orch. 10:15, Laws & Lawyers. 10:30, Dance Orch.
 KVOE—10, J. Teagarden Orch. 10:15, Laws & Lawyers. 10:30, Dance Orch.

11 to 12 Midnight

KFI—11, News. 11:15, Paul Carson. 11:30, Marshall Orch. 11:57, News.
 KXN—11, News. 11:15, Ravazza Orch. 11:30, Strand Orch. 11:55, News.
 KHJ—11, L. Diamond Orch. 11:30, L. Noble Orch.
 KECA—11, E. Humber Orch. 11:30, Paul Carson. 11:57, News.
 KFWB—11, Pin-o Painting. 11:15, Music You Want.
 KMPC—11, Royal Hawaiians. 11:15, 710 Club.
 KMTR—11, G. Pieper Orch. 11:15, Music.
 KFAC—11, Night Shades.
 KGJF—11, Music.
 KFXM—11, L. Diamond Orch. 11:30, L. Noble Orch.
 KFSG—11, Friendship Singers. 11:30, Words & Music.
 KFSD—11 Heart Strings. 11:30 Marshall Orch. 11:57, News.
 KGB—11, L. Diamond Orch. 11:30, L. Noble Orch.
 KFYD—11 Hank, the Night Watchman.
 KVOE—11, L. Diamond Orch. 11:30, L. Noble Orch.

RADIATION

RADIO, we have contended, is potentially everything to the modern world, yet it is far from meeting its responsibilities to the nation. There is yet to be observed a healthy regard for the dramatic surge of Americans to make democracy living and real.

War news, for example, swings formidably along the time arc. The most of it is non-interpretive of scenes and events. Great networks may argue that their devotion to news is reportorial, rather than editorial. An argument of this kind does not sit well on the intelligence. There is a phase of radio that is completely editorial. In war news this phase is heard through commentators and analysts. These spend much time giving opinions which have a strong resemblance to dictated bias. What is needed now is a radio that would bring free intelligences, intelligences sensitively laden with all that is factually honest in economics and about labor, all that is clean in morality, uncompromising in ethics, in sincerely stated knowledge of the human race.

These free minds would present all sides of propositions involving lives, properties and future of Americans. They would build structures of fact upon which Americans would be better informed and on which to make their own judgments.

Radio must meet an onrushing need of Americans in these times. It must, to survive as a free American institution, reject that which is not American. It must refuse to lend itself to partisan issues, whether these be on one side or another of the war, one side or another of labor and industrial controversy, of politics and classical international competitive struggle. It is, to say the obvious, not American to pour into the air, day after day, material that beclouds American issues and welfare, that fails to comprehend or ignores a great section of the citizenry who have no voices in press, pulpit or radio. Press and pulpit, by evidence, have failed to take a deep social responsibility in the struggle for democracy. Radio, in a sense, is the last unsubjugated frontier of freedom of expression. But, even now its freedom is being curtailed by its failure to respond to the voices of the many and popular Americans rather than the singular and the few.

America is a nation to endure. It has its future to face in a strange and forbidding world. There are humanly important issues today airing humanly important issues of tomorrow. Few Americans need ask what these issues are. Among them: Our ultimate resolution of the problems of industry and labor, a rightful and Americanly honest disposition of the war problem, the solution of the dictatorship slowly rising in America and which is threatening to forestall the forward surge of Americans toward democracy and ultimate freedom as a great and moral nation.

Mere onesided radio interpretations of these issues brook no good for Americans. To meet its inevitable responsibility radio must find and welcome to its microphones strong intelligences, dictated to by good

Radio Life Lines

BY "BUCK" HATHAWAY

SIGNS of the Summer are coming with announcement by CBS that the program "I Was There" will be among those to return this season. This program is one that proves that summer radio is not the dull and listless affair many think it is. Conscious of its growing responsibility to an increasingly entertainment-sensitive public, radio this summer may not be content with mere routine sustainers, but will put some effort into raising the standards for summer as high or higher than those of the fall, winter and late spring seasons.

"I Was There" was a good program last year, as so many readers have assured me, and as I found by my own faithful weekly earing of it. In some ways it can be considered a distinguished program, holding as it does to principles of dramatic writing—neither blatant in effect nor straining, and, as is rare for run-of-the-mill air drama, allowing the climax to rise naturally from the surrounding situations, which are dramatic enough in themselves. Beautifully non-stylized, it also creates an illusion of historical rebirths, being concerned with past events of great and far-reaching social, economic, and thus historical importance.

THOSE of you who have written to protest windy, noisy, overly saccharine commercials (the soap operas being the worst offenders) may be interested in learning how you can effectively put a stop to them, force the sponsors and their weirdly inspired copywriters to become more sensible. Simply refuse to buy products of the offending program. As a P.-T.A. executive said to me the other day, "In today's world, with its superlatively fine products, it is hard to distinguish between one product and its competitors. Women, who control market purchases and who are radio listeners, need only put thumbs down on products of those whose commercials offend by stupid reiteration, by blatancy and by—what is worse—the implication that women are a bunch of nitwits who have to be shouted at like moronic children. Even the lure of contests is stupid. To expect us to support a program by buying products to get wrappers and carton tops in hope of being the one in millions to win is but another indication of the poor conception these sponsors have of our intelligence."

The lady means action. A test of this plan by refusal to buy the products of one national time buyer is being readied by a group numbering nearly 5,000. If the test (which is clinical rather than spiteful against the company, and is intended only for the improvement of radio) really works, the word may spread. It would appear that this particular company is due for a profit-and-loss statement headache.

ONE of the finest programs in America (now off the air) may be back under its first commercial sponsorship this summer. This is Walter White, Jr.'s grippingly human "Nobody's Children." Mr. White, more sociologist and humanitarian than business man, has somewhat reluctantly agreed to introduce highly intensified dramatic interludes on a program which, as millions know, has, by air and motion picture, tried to improve the lot of the parentless and lonely child. The interludes will hardly affect the heart-tugging, thought-provoking artlessness of the interviews from the Children's Home Society. One big soap maker has been approached for sponsorship but may lose to a competitor whose agents have seen the light in eyes of thousands of down-to-earth Americans, a light that reflects humankind's basic goodness. The sponsor will go into the program with the first all-out and pledged-to-buy audience in radio history. The pledged audience is estimated to number more than 100,000 currently—certainly testimonial to this program.

THE spectacle of the makers of Lifebuoy dragging in, through the somewhat deplorable emceed presence of Louella Parsons, indifferently bad air dramatization of forthcoming "stupendous" pictures, has had its repercussions. "Hollywood Premiere" is just average, or slightly sub-average, air material, hardly worth tuning in when the schedule is a circus with all three rings full of interesting material trying to get the public attention. Miss Parsons, it seems to me, has had her long day of shoving around the straw-filled dummies of commercialized publicity. I think that the estimable Hearstian should retire in the interest of a public able to decide for itself what is good, bad or indifferent in pictures, airings, and kitchen necessities. To me she is about as oracular as a creaking sound in a burial vault.

Note to Margaret Ettinger: Elizabeth Arden has been timid about letting out the title of that opus she's been doing over at Fine Arts. Well, it'll be either "Let the Belles Be Told" or, what is worse, "Orchids to Charley," unless the mercurial Elizabeth changes her mind again.

hearts, rather than intelligences of crafty expediences, dictated to by venal politicians, sectarians and totalitarian and imperial economic and diplomatic villains. Let the two types of intelligences appear in traditional American meeting and

state their sides in keeping with a democratic insistence on complete representation of any and all issues involving our 130 millions.

The question: Is radio begging American intelligence?
—H. H. H.

Kid Thriller

Shafter Parker's Circus Calls the Young Fan to Air

THERE'S still hope for those of you who get an itching thumb and forefinger every time you hear a kid-serial announced on the radio. There's General Shafter Parker and His Circus, and even if you kids are beginning to show streaks of silver in your toupees, you'll enjoy that dumb-cluck circus owner and his gang on KHJ-Mutual-Don Lee Broadcasting system.

For two years or more, this gang of nitwits, screwballs seasoned by a dash of occasional good common sense has been coming over the air for the benefit of children, without one murder—without so much as one person getting seriously hurt—and judging by the records, the children love it.

It wasn't a mere accident that led Hal Berger (General Shafter Parker) to write a children's serial of this nature. In the first place he has four children of his own. And in the second, and more scientific place, he made a thorough study for a period of three months as to just what it took to make an air program really acceptable to the kids. He interviewed parents, teachers, psychologists, and hundreds of children.

And he found that what children like most is mystery, suspense, and comedy. Children love to laugh. It isn't the wise crack, the sophisticated repartee that'll keep their ears glued to the radio, but a comedy situation is something right up their alley. And he also found out that what the kids don't like is romance. Not even the little girls, who love to play mother roles; even they shun the romantic in their air dramas.

With that as his mixing fluid, and with an already successfully produced series of radio plays, "The In-Laws," as a base, Hal Berger has cooked up one of the most successful children's programs on the air, originating in Hollywood and going coast-to-coast.

Back in 1930, Berger wrote his first script on the "In-Laws" series and with a professional actor as his ace in the hole presented it to a local station in Los Angeles. But the actor took sick on the day of the audition, and Berger read the part so well he became the General Shafter Parker character of that program. It is still going strong on records in Canada and Australia. And ever since then Berger not only writes all the script, but acts the name role of the series.

General Shafter's sister Dolly, played by Dale Nash, who in real life is Mrs. Hal Berger, has been playing that part for seven years. Prior to her arrival on the scene, so many of his girls who played the part left to get married, that when the charming, blonde Dale applied for the



THE REDOUBTABLE SHAFTER PARKER saves his beautiful sister, Dolly (Mrs. Hal Berger in real life), from attack by a man-eating tiger in the wilds of darkest San Fernando Valley, Calif.

job as his "sister" he decided to marry her himself, to be sure of no more changes in that part.

General Shafter Parker and his crew were in darkest Africa, when this reviewer pinned him down for the facts about himself and his program. And believe me, a fellow's got to use a lot of imagination to picture himself in the jungles of

Africa that the kiddies hear on their end of the airplanes and that satisfies Hal Berger.

BERGER is a big fellow, who looks as if he could make a good quarterback. As a matter of fact he's played semi-pro baseball in his younger days, and he has to his credit the distinction of being one



THE GENERAL discusses a safari into the jungle, where, as in his radio work, he will encounter such adventures as raise the top hairs of juvenile and adult alike.

Africa while sitting at a rehearsal in a studio. He's got to keep his eyes shut tight so he can't see the sound effects man rustle a bunch of leaves to simulate somebody coming through the lush African underbrush. And to see Berger in his shirt sleeves, and the rest of his cast crowding around the mike in the latest Hollywood sport outfits, is a far cry from the throbbing drum beats and the hum of the tse-tse fly in Africa. But it's

of radio's first sports-casters. You can hear his re-creation of the big league baseball games, in season, on another Los Angeles station.

Born in California, Berger got his early education in Inglewood and Bakersfield. In 1917 he enlisted in the cavalry and spent some 14 months in France—definitely not on horseback, however. And

(Concluded on Page Fifteen)

KMTR	KFI	KECA	KHJ	KFVD	KFSG	KGFJ	KFXM	KFAC	KGER
VFSD	VMPC	VIEV	VFWB	VKNX	VRKD	VPPG	VFOX	VGB	VVOE
570	640	780	930	1020	1150	1240	1330	1390	1490
600	710	870	980	1070	1230	1280	1360	1490	

TUESDAY Program Highlight

Morning Programs Appear in Lightface Type; Evening Programs in Boldface.

Variety

- 9:00—Kate Smith, KNN.
- 10:15—Between Bookends, KECA-KFSD.
- 10:15—Hollywood Whispers, KHJ-KVOE-KGB-KFXM.
- 11:00—Art Baker's Notebook, KECA-KFSD.
- 1:15—Club Matinee, KECA.
- 2:00—Chef Milani, KMPC.
- 4:00—Art Baker's Notebook, KFI.
- 4:15—Here's Morgan, KHJ-KGB-KVOE.
- 6:00—Latitude Zero, KFI.
- 8:30—Flibber McGee, KFI.
- 7:00—Bob Hope, KFI.
- 7:30—Uncle Walter's Dog House, KFI.
- 8:00—Amos 'n' Andy, KNN-KMPC.
- 8:30—Johnny Presents, KFI.
- 8:30—Camera Clinic, KMTR.
- 9:30—Hollywood Showcase, KNN.

Drama

- 10:30—Doctor's Journal, KMPC.
- 5:30—First Nighter, KNN.
- 6:00—Second Husband, KNN.
- 7:00—Oldest Story Drama, KECA.
- 8:00—Grand Central Station, KECA.
- 8:30—Court of Missing Heirs, KNN.

Quiz Programs

- 5:30—Treasure Chest, KFI.
- 7:30—Uncle Jim's Question Bee, KECA-KFSD.
- 9:30—Battle of Sexes, KFI.

Outstanding Music

- 12:30—Luncheon Concert, KFAC.
- 3:15—Masterpieces, KFAC.
- 6:00—Evening Concert, KFAC.
- 7:00—Glenn Miller, KNN.
- 7:15—Inglewood Park Concert, KNN.

- 8:00—Pleasure Time, KFI.
- 8:15—Lanny Ross, KNN.
- 8:30—Song Stories, KMPC.
- 10:00—Philharmonia, KECA.
- 10:30—Masterworks, KNN.

Public Affairs—News

- 7:30—Bob Garred, KNN.
- 10:30—John B. Hughes, KGB-KHJ-KVOE-KFXM.
- 11:45—Style Slants, KMPC.
- 2:45—Clete Roberts, KMPC.
- 4:45—Kaltenborn, KFI.
- 8:15—Fulton Lewis, KHJ-KVOE-KFXM-KGB.
- 6:30—Unlimited Horizons, KECA, KFSD.
- 6:30—Invitation to Learning, KNN.
- 3:45—Affairs of State, KHJ-KVOE-KFXM.
- 7:00—Raymond Gram Swing, KVOE-KHJ-KGB-KFXM.
- 7:30—Wythe Williams, KHJ-KVOE-KGB-KFXM.
- 7:45—Jack Hunt from Mexico City, KGB-KFXM-KVOE.
- 7:45—Robert Arden, KFWD-KFOX.
- 8:30—Address by Viscount Halifax, KHJ-KGB-KFXM-KVOE.

- 8:45—Let's Talk News, KMPC.
- 9:00—We the People, KNN.
- 10:00—RICHFIELD NEWS, KFI.
- 11:15—Public Affairs, KNN.

Sports—Comment

- 5:00—Sports Highlights, KMPC.
- 7:15—Inside of Sports, KHJ-KGB-KFXM.
- 8:15—Baseball: Hollywood vs. Los Angeles, KFAC.
- 10:15—Bowling Notes, KFWD.

Wcatch

- KHJ—8:30
- KHJ—2:00, 9:00.
- KRKD—9:30
- KRKD—1:00, 3:45.

- KFOX—10, News, 10:15, Health, 10:30 Concert Master.
- KGER—10, News, 10:05, Full Gospel, 10:15, Kingdom Within, 10:50, Bright Corner, 10:45, Music.
- KF—M—10, John B. Hughes, 10:15, Hollywood Whispers, 10:30, Helen Holden, 10:45, I'll Find My Way.
- KFSB—10:15, Between Bookends, 10:30, World Travelogues, 10:45, Heaven on Earth.
- KGB—10, John B. Hughes, 10:15, Hollywood Whispers, 10:30, Helen Holden, 10:45, I'll Find My Way.
- KFYD—10, Serenade, 10:30, Union Rescue Mission.
- KVOE—10, News, 10:15, Hollywood Whispers, 10:30, Helen Holden, 10:45, I'll Find My Way.

11 A. M. to 12 Noon

Now! Twice Each Tuesday!

FLYING FEET BROADCASTS

Patients' open forum direct from Dr. Hiss Foot Clinic

11:15 a. m. **KHJ** 9:30 p. m.

- KFI—1, Light of the World, 11:15, Mystery Man, 11:30, Valiant Lady, 11:45, Arnold Grimm's Daughter, KNN—11, Big Sister, 11:45, Aunt Jenny, 11:30, Fletcher Wiley, 11:45, Home of the Brave.
- KHJ—11, Friendly Neighbors, 11:15, Flying Feet, 11:45, Young American Presents.
- KECA—11, Art Baker's Notebook, 11:30, Family Doctor, 11:45, News, KFWD—11, Tom Stoddard, 11:15, Al Jarvis.
- KMTR—11, Music for Madame, 11:15, Lifelong Learning, 11:30, American Folk Songs, 11:45, Style Slants.
- KMTR—11, Dr. Talbot, 11:30, Monitor News, 11:45, Spec. Events, KFAC—11, Man on Street, 11:30, Forenoon Musicale.
- KGFJ—11, News, Stocks, 11:15, Music.
- KRKD—11, Terry, Pianist, 11:15, Music, 11:30, News, 11:45, Music, KFOX—11, Tempos of Today, 11:30, News, 11:45, Science of Mind.
- KGER—11, News, 11:15, Music, 11:30, Meet the Band, 11:45, L. B. Police.
- KFXM—11, Friendly Neighbors, 11:15, Classic Strings, 11:30, Cock-eye Cooking, 11:45, Meet Band.
- KFSB—11, Art Baker's Notebook, 11:30, Army Band, 11:45, News.
- KGB—11, Friendly Neighbors, 11:15, Excursions in Science, 11:30, School of Air.
- KFYD—11, News, 11:15, Music, 11:30, Piano, 11:45, Violet Schram.
- KVOE—11, Friendly Neighbors, 11:15, Civic, 11:30, Forgotten Foster Songs, 11:45, Ivan P. Mars.

12 Noon to 1 P. M.

- KFI—12, Mary Martin, 12:15, Ma Perkins, 12:30, Pepper Young, 12:45, Vic and Sade.
- KNN—12, Martha Webster, 12:15, Song Treasury, 12:30, Kate Hopkins, 12:45, Women of Courage.
- KHJ—12, News, 12:15, Homemaker's Club, 12:45, Edith Adams' Future.
- KECA—12, Orphans of Divorce, 12:15, Amanda, 12:30, John's Other Wife, 12:45, Just Plain Bill.
- KFWB—12, Top of Day, 12:15, News, 12:30, Gus Mack.
- KMTR—12, Music.
- KFAC—12, News, 12:15, Backseat Driver, 12:30, Luncheon Concert.
- KGFJ—12, News, Stocks, 12:15, Novelty Roundup, 12:30, Music, 12:45, Let's Listen.
- KRKD—12:30, Saddle Pals.
- KFOX—12, Dance Time, 12:15, News, 12:30, Garden School.
- KGER—12, News, 12:10, Hair Care, 12:15, Jr. Chamber of Commerce, 12:30, Music.
- KFXM—12, Singin' Sam, 12:15, News, 12:30, Culinary Quarter Hr., 12:45, Rhythm Rendezvous.
- KFSB—12, Orphans of Divorce, 12:15, Honeymoon Bill, 12:30, John's Other Wife, 12:45, Just Plain Bill.
- KGB—12, News, 12:15, Old Fashioned Girl, 12:45, Edith Adams' Future.
- KFYD—12, Luncheon Music, 12:45, Violet Schram.
- KVOE—12, News, 12:15, Royal Crown Comedy, Farm News, 12:45, Edith Adams' Future.

1 to 2 P. M.

- KFI—1, Backstage Wife, 1:15, Stella Dallas, 1:30, Lorenzo Jones, 1:45, Wilder Brown.
- KNN—1, Portia Blake, 1:15, Myrt and Marge, 1:30, Bess Johnson, 1:45, Stepmother.
- KHJ—1, We Are Always Young, 1:15, Confessions of a Corsair, 1:30, Johnson Family, 1:45, Bookworm.
- KECA—1, Mother of Mine, 1:15, Club Matinee, 1:35, Civic.
- KFYD—1:15, News, 1:30, Dr. Reynolds, 1:45, Horlick's.
- KFI—1, Music's Hour, 1:30, Mood Novelty, 1:45, Accordiana.
- KMTR—1, Spec. Events, 1:30, Pension, 1:45, Aircraft.
- KFAC—1, Science of Mind, 1:15, Music, 1:30, Meet the Commuter.
- KGFJ—1, News, Stocks, 1:15, Strings, 1:30, Matinee Melodies.
- KRKD—1, News, Weather, 1:15, City Hall, 1:30, U.S.C., 1:45, Singing Switers.
- KFOX—1, Classified, 1:15, Lucca Floor Show, 1:30, Monitor News, 1:45, Hawaiian Music.
- KGER—1, News, 1:05, Officials on Parade, 1:20, Music, 1:30, Spanish Trio.
- KFXM—1, We Are Always Young, 1:15, Confessions of a Corsair, 1:30, Johnson Family, 1:45, Preservers, Variety.
- KFSB—1, Mother of Mine, 1:15, Ann Gibson, 1:30, Musical Supervisor, 1:50, On With the Dance.
- KGB—1, We Are Always Young, 1:15, Confessions of a Corsair, 1:30, Johnson Family, 1:45, Bookworm.
- KFYD—1, News, 1:15, Music.
- KVOE—1, We Are Always Young, 1:15, Confessions of a Corsair, 1:30, Johnson Family, 1:45, Bookworm.

2 to 3 P. M.

HEAR CHEF MILANI TODAY

KMPC—2:00 P. M.

- KFI—2, Girl Alone, 2:15, Lone Journey, 2:30, Guiding Light, 2:45, Life Can Be Beautiful.
- KNN—2, American School, 2:30, News, 2:45, Scattergood Bailes.
- KHJ—2, John B. Hughes, 2:15, As Twig Is Bent, 2:30, Three Suns, 2:45, Let's Play Bridge.
- KECA—2, News, 2:15, Classic Hour, KFWB—2, South Sea Magic, 2:30, News and Music, 2:45, Pop Orch.
- KMPC—2, Chef Milani, 2:30, By Arrangement, 2:45, Clete Roberts Comments.
- KMTR—2, Spec. Events, 2:15, D. C. Tracy, 2:30, Woman's World.
- KFAC—2, Day by Day, 2:15, Music.
- KGFJ—2, News, Stocks, 2:15, Civic, 2:30, Salvation Army.
- KRKD—2, Music, 2:30, News, 2:45, Music.
- KFOX—2, Civic, 2:15, Blend Blues, 2:30, Matinee.
- KGER—2, News, 2:05, Music, 2:30, Let's Play Bridge.
- KFXM—2, Stocks, Orch., 2:15, Twig Is Bent, 2:30, Labor Regis., 2:35, Dance Time, 2:45, News.
- KFSB—2, Sidestreet Vignettes, 2:15, Monitor News, 2:30, Chansonette, 2:45, Wayne Van Dyne.
- KGB—2, John B. Hughes, 2:15, As Twig Is Bent, 2:30, Melodies, 2:45, Let's Play Bridge.
- KFYD—2, Wheel Chair Chats, 2:15, Organ, 2:30, Romantic Rhythm.
- KVOE—2, John B. Hughes, 2:15, As Twig Is Bent, 2:30, Federal Symphony, 2:45, Let's Play Bridge.

3 to 4 P. M.

- KFI—3, Agnes White, 3:15, What's Doing, 3:30, News, 3:45, Gasoline Alley.
- KNN—3, Young Dr. Malone, 3:15, Background for Living, 3:30, Joyce Jordan, 3:45, KNN-tra, Music.
- KHJ—3, Eddie Albert, 3:15, L. Thompson Orch., 3:30, P. E. Gardner.
- KECA—3, Classic Hour, 3:30, Un-classic Hour, 3:45, Music.
- KFWB—3, Flits in Music.
- KMPC—3, It's Time, 3:30, Fiesta, 3:45, Minstrelers.
- KMTR—3:30, Pianos, 3:45, Spec. Events.
- KFAC—3:15, Symphony.
- KGFJ—3, News, 3:15, Vocalists, 3:30, Concert.
- KRKD—3, McIntire Hawaiians, 3:30, Music, 3:45, Venna Taylor.

TUESDAY Programs

APRIL 22, 1941

8 to 9 A. M.

- KFI—8, Fleets Time, 8:15, Against the Storm, 8:30, Road of Life, 9:45, David Harum.
- KNN—8, Melody Express, 8:15, Nancy Dixon, 8:30, Goldbergs, 8:45, Hymns of All Churches.
- KHJ—8, Neighbors of Woodcraft, 8:30, News, 8:45, BBC News.
- KECA—8, Breakfast Club, 8:30, News, 8:15, R. L. Johnson.
- KFWB—8, One Man's Opinion, 8:15, Homer Rodeheaver, 8:30, Gus Mack, 9:45, Dr. Reynolds.
- KMPC—8, Andy & Virginia, 8:30, Unity Daily Board.
- KMTR—8, Spanish Hour, 8:45, Religious Music.
- KFAC—8, Country Church, 8:30, Coffee Cup Comments, 8:45, Mildred Lager.
- KGFJ—8, News, Stocks, 8:15, Music, 8:45, Dr. Wiseman.
- KRKD—8, Music, 8:55, News.
- KFOX—8, News, 9:15, Dr. Michelson, 8:45, Classified.
- KGER—8, News, 8:05, Soul Patrol, 8:15, Mizpah, 8:45, Rev. Bennington.
- KFXM—8, Neighbors of Woodcraft, 8:30, Sunshine Service.
- KFSB—8, Spice of Life, 8:30, Good Cheer, 8:45, Wife Saver.
- KGB—8, Woodcraft, 8:30, News, 8:45, Pans.
- KFYD—8, Covered Wagon.
- KVOE—8, Good Morning Neighbor, 8:30, News, 8:45, 1490 Club.

9 to 10 A. M.

- KFI—9, Bridge Club, 9:15, News, 9:30, Julia Blake, 9:45, Midstream.
- KNN—9, Kate Smith, 9:15, When a Girl Marries, 9:30, Romance of Helen Trent, 9:45, Our Gal Sunday.
- KHJ—9, Keep Fit, 9:15, Norma Young, 9:45, Top of the World.
- KECA—9, Mildred Van, 9:15, Betty Randall, 9:30, Homer Griffith, 9:45, Lyle Henderson.
- KFWB—9, Popular Orch., 9:30, News, 9:45, Pop. Orch.
- KMPC—9, News, 9:15, Council of Beauty, 9:30, Family Bible, 9:45, Morning Pick Up.

- KMTR—9, Martin L. Thomas, 9:15, Health, 9:30, Music, 9:45, W. B. Record.
- KFAC—9, Inspirations, 9:15, Voice of Health, 9:30, Music.
- KGFJ—9, News, Stocks, 9:15, Tone Tempos, 9:30, Music.
- KRKD—9, Fairie Schouner, 9:30, U. S. Weather, 9:45, News.
- KIEV—9:30, Mayfair Lost & Found Pets.
- KFOX—9, Firebrands for Jesus.
- KGER—9, News, 9:05, Grace Harlow, 9:15, March Ahead of Time, 9:30 Revival, 9:45, Full Gospel.
- KFXM—9, News, 9:15, Kerry's Menu, Program Preview, 9:30, Variety, 9:45, Keep Fit.
- KFSB—9, Andrial Continentals, 9:15, Health, 9:30, Farm and Home.
- KGB—9, Ben Sweetland, 9:15, Home-maker's Catalogue, 9:30, Gypsy Violins, 9:45, Keep Fit.
- KFYD—9, Waltz, 9:15, News, 9:30, Dr. Richardson, 9:45, Parade.
- KVOE—9, Monitor News, 9:15, 1490 Club, 9:45, Exercises.

10 to 11 A. M.

- KFI—10, Mirandy's Garden Patch, 10:15, News, 10:30, Jack Owens, 10:45, Dr. Kate.
- KNN—10, Life Can Be Beautiful, 10:15, Woman in White, 10:30, Right to Happiness, 10:45, Mary Lee Taylor.
- KHJ—10, John B. Hughes, 10:15, Hollywood Whispers, 10:30, Helen Holden, 10:45, I'll Find My Way.
- KECA—10, The Munros, 10:15, Between Bookends, 10:30, Wife Saver, 10:45, News, 10:50, Trama.
- KFWB—10, Bing Crosby, 10:15, Breakfast at Sardinia, 10:45, News & Music.
- KMPC—10, Southland Serenade, 10:15, Pan America Calling, 10:30, Doctor's Journal, 10:45, News.
- KMTR—10, Volney James, 10:15, Serenade to Beauty, 10:45, Dr. Reynolds.
- KFAC—10, Midmorning Serenade, 10:30, News, 10:45, Gothic Tower.
- KGFJ—10, News, 10:15, Voice of Health, 10:30, Music, 10:45, City Dwellers.
- KRKD—10, Paddock Flashes, 10:15, Health, 10:30, Music.

KID THRILLER

(Concluded from Page Thirteen)

he never got any nearer to a battle front than an argument over a crap game, he says. And then, like a good many vets who didn't get enough excitement in the big fracas he tried his hand at other heman jobs on boats, railroads and cattle ranches. The stage—including the late vaudeville—took up some of his time, until he decided to try writing as a career. He broke into radio work in San Francisco, but it was his "In-Laws" program in Los Angeles that started him on his real career.

He's gradually eliminated most of the characters of his original program, to keep only General Shafter Parker and his sister Dolly for the Circus program—but he has not lost his sense of humor in making the transfer. He feels that comedy in his program is absolutely essential to

success—even if it is for children. To prove this contention of his, Berger whips out a few figures. About the time his program went national, those in authority felt that the Circus should be more along the lines of the other children's programs—that is, less comedy. Immediately there was a drop in his Hooper Survey rating from 4.5 to 2. But as soon as the program was given a shot of comedy a la Berger, the rating went up to 4.7.

All of which goes to prove that humor is still the best salesman—even in ice cream.

★ ★ KHJ, 5:30 p.m. Mon. thru Fri.

Another Quiz

"All Aboard," a program combining half a dozen different audience participation ideas and sponsored by Southern Pacific, will make its debut over KNX Wednesday, April 30. The broadcasts, of half hour duration, with \$90 to be divided

among contestants, were originally scheduled to start early this month but a change in time made the postponement necessary. They will be heard each Wednesday night, KNX, 9:15 p. m.

TIRES RE-CAPPED

SAVE 1/2

15,000-MILE UNCONDITIONAL GUARANTEE

Drive Out or Phone for Price On Your Size Tires

MAX C. FOOGERT

2135 Westwood Blvd. Phone 82843 Arizona

KFOX—3, Just Relax. 3:15, Sere-naders. 3:30, Rube Iltam.
KGER—3, News. 3:05, Let's We Forget. 3:20, L. B. Band.
KEXM—3, Spothe Review. 3:15, L. Thompson Orch. 3:30, Falge Orch. 3:45, U. S. Army.
KFSD—3, Irene Wicker. 3:15, The Bartons. 3:30, The Munros.
KGB—3, News. 3:05, Monitor News. 3:15, L. Thompson Orch. 3:30, M. Falge Orch. 3:45, KGB Presents.
KFVD—3, News. 3:15, Music.
KVOE—3, News, L. Thompson Orch. 3:30, Bargain Counter.

4 to 5 P. M.

KFI—4, Art Baker's Notebook. 4:35, Jayne Cossens. 4:45, H. V. Kaltenborn.
KNN—4, Second Mrs. Burton. 4:15, We, the Abbotts. 4:30, News. 4:35, Fletcher Wiley.
KHJ—4, Fulton Lewis. 4:15, Here's Morgan. 4:30, Sands of Time.
KECA—4, Irene Wicker. 4:15, Mr. Keen. 4:30, News. 4:45, Superman.
KFWB—4, Don Milligan. 4:30, Music & News. 4:45, Stuart Hamblen.
KMPC—4, Hollywood Blvd. Quiz. 4:15, Symphony Preview. 4:30, News. 4:45, Console Patterns.
KMTR—4, John Brown. 4:30, Douglas Dawson. 4:15, Spec. Events.
KFAC—4:15, Paging Post. 4:30, L.A. City College. 4:45, Christian Science.
KGFJ—4, News. 4:15, Tea Time.
KRKD—4, Music. 4:15, Movieland Quiz. 4:30, Music. 4:45, News.
KFOX—4, Baseball Interview. 4:15, Paging Post. 4:30, Jamhoree. 4:45, Dick Ross.
KGER—4, News. 4:15, Music. 4:45, Kid-Obby.
KEXM—4, Trading Post. 4:30, Sands of Time.
KFSD—4, Maurice Orch. 4:15, Mr. Keen. 4:30, Hollywood Hendlines. 4:35, Youthful Amateurs.
KGB—4, Fulton Lewis. 4:15, Here's Morgan. 4:30, Sands of Time.
KFVD—4, Piano. 4:15, Tea Time. 4:45, News.
KVOE—4, Fulton Lewis. 4:15, Here's Morgan. 4:30, Sands of Time.

5 to 6 P. M.

KFI—5, Music, Intericks. 5:15, Jack Armstrong. 5:30, Treasure Chest.
KNN—5, European Roundup. 5:15, Fletcher Wiley. 5:30, First Nighter. 5:55, News.
KHJ—5, News. 5:15, Daily Comics. 5:30, Shafter Parker's Circus. 5:45, Captain Midnight.
KECA—5, Speaking of Glamour. 5:15, Guest Book. 5:30, Drama Behind News. 5:45, Tom Mix.
KFWB—5, Stuart Hamblen.
KMPC—5, Sports Highlights. 5:15, News. 5:30, Uncle Harry.
KMTR—5, Dr. Davies. 5:30, Music.
KFAC—5, Music. 5:30, Whoa Bill Club.
KGFJ—5, News. 5:15, Tango Time. 5:30, Sports. 5:45, Phil Stanwick.
KRKD—5, Songs of a Sad die. 5:30, Race Results. 5:45, Concert.
KFOX—5, God's Sunshine. 5:30, Jamhoree. 5:45, Swing.
KGER—5, News. 5:05, Latin Hour.
KEXM—5, News. 5:05, Pop. Orch. 5:25, Previews. 5:30, Shafter Parker's Circus. 5:45, Capt. Midnight.

KFSD—5, News. 5:15, Ball Trio. 5:30, Drama Behind News. 5:45, Tom Mix.
KGB—5, George Bacon. 5:15, Selective Service. 5:30, Shafter Parker's Circus. 5:45, Capt. Midnight.
KFVD—5, Varieties & Values.
KVOE—5, Classified. 5:15, Selective Service. 5:30, Shafter Parker's Circus. 5:45, Capt. Midnight.

6 to 7 P. M.

KFI—6, Latitude Zero. 6:30, Fibber McGee and Molly.
KNN—6, Helen Menken. 6:30, Invitation to Learning.
KHJ—6, Orphan Annie. 6:15, Fulton Lewis. 6:30, John B. Hughes. 6:45, Affairs of State.
KECA—6, News. 6:15, The Bartons. 6:30, Unlimited Horizons. 6:55, Records.
KFWB—6, News. 6:15, In the Gloaming. 6:30, Joe Crail. 6:45, Facts Behind News.
KMPC—6, Sophisticated Rhythms. 6:30, Cavalcade of Ills.
KMTR—6, Hollywood Merry-Go-Round. 6:15, Dick Terry. 6:30, Ed Robbin. 6:45, Spec. Events.
KFAC—6, Evening Concert.
KGFJ—6, News, Italian Melodies. 6:30, Music. 6:45, Pentecost Assembly.
KRKD—6, Concert Music. 6:30, Santarella & Rubini. 6:45, Concert.
KFOX—6, News. 6:10, Sports. 6:15, Records. 6:30, Semi-Classical. 6:45, Meet the Band.
KGER—6, News. 6:15, Frank Farrell. 6:30, U. S. Army. 6:45, Italian Journal.
KEXM—6, Facts & Fancies. 6:15, Fulton Lewis. 6:30, Names & News. 6:40, Nebi Prog. 6:45, Eventide Echoes.
KFSD—6, Jenkins Orch. 6:15, Mama Bloom's Brood. 6:30, Unlimited Horizons. 6:55, News.
KGB—6, Orphan Annie. 6:15, Fulton Lewis. 6:30, John B. Hughes. 6:45, America's Answer.
KFVD—6, Varieties & Values.
KVOE—6, County News. 6:15, Fulton Lewis. 6:30, Wonder Valley Boys. 6:45, Affairs of State.

7 to 8 P. M.

KFI—7, Bob Hope. 7:30, Uncle Walter's Dog House.
KNN—7, Miller Orch. 7:15, Inglewood Park Concert. 7:45, Davis. News. 7:50, Bob Garred, News.
KECA—7, Olmsted Story Drama. 7:15, New American Music. 7:30, Uncle Jim's Question Bee.
KHJ—7, Raymond G. Swing. 7:15, Inside of Sports. 7:30, Wythe Williams. 7:45, Strollin' Tom.
KFWB—7, Pop. Orch. 7:30, News. 7:45, Robert Arden.
KMPC—7, Sports Page. 7:15, For Gentlemen Only. 7:45, News.
KMTR—7, I Am. 7:15, Aircraft. 7:30, Spec. Events.
KFAC—7, Evening Concert.
KGFJ—7, Spanish Hour.
KRKD—7, News. 7:15, Three-Quarter Time. 7:30, Do You Know?
KFOX—7, Daily Bread. 7:15, Half & Half. 7:45, Robert Arden.
KGER—7, News. 7:05, Jewish Hour.
KEXM—7, Raymond G. Swing. 7:15, Inside of Sports. 7:30, Wythe Williams. 7:45, Jack Starr Hunt.

KFSG—7:45, Evangelistic.
KFSD—7, Novelettes. 7:15, On with Dance. 7:25, Howard & Shelton. 7:30, Uncle Jim's Question Bee.
KGB—7, Raymond G. Swing. 7:15, Inside of Sports. 7:30, Wythe Williams. 7:45, Jack Starr Hunt.
KVOE—7, Raymond G. Swing. 7:15, Legion Speaks. 7:30, Wythe Williams. 7:45, Jack Starr Hunt.

8 to 9 P. M.

KFI—8, Fred Waring. 8:15, News. 8:30, Johnny Presents.
KNN—8, Amos 'n' Andy. 8:15, Lanny Ross. 8:30, Court of Missing Heirs.
KHJ—8, M. Gould Orch. 8:30, Address, Viscount Halifax.
KECA—8, Grand Central Station. 8:30, B. Barron Orch.
KFWB—8, Enemy Within. 8:15, Pop. Orch. 8:30, Prelude to Inspiration.
KMPC—8, Amos 'n' Andy. 8:15, Recital. 8:30, Song Stories. 8:45, Let's Talk News.
KMTR—8, Special Events. 8:30, Camera Clinic.
KFAC—8, News. 8:15, Baseball: Hollywood vs. Los Angeles.
KGFJ—8, News. 8:15, Jean Valentine. 8:30, Carter Wright. 8:45, Music.
KFOX—8, Surf Riders. 8:15, Army Trans. 8:30, Judge Gardner.
KGER—8, News. 8:05, Spanish flour.
KEXM—8, The Shadow. 8:30, Viscount Halifax.
KFSD—8, Grand Central Station.
KGB—8, M. Gould Orch. 8:30, Viscount Halifax.
KVOE—8, M. Gould Orch. 8:30, Viscount Halifax.

9 to 10 P. M.

Now 9:30 Tuesday Nite!

FLYING FEET BROADCASTS

Patients' open forum direct from Dr. Hiss Foot Clinic

11:15 a. m. KHJ 9:30 p. m.

KFI—9, World's a Stage. 9:15, C. Thornhill Orch. 9:30, Battle of Sexes.
KNN—9, We, the People. 9:30, Hollywood Showcase.
KHJ—9, News. 9:15, F. Martin Orch. 9:30, Flying Feet.
KECA—9, Easy Aces. 9:15, Howard & Shelton. 9:20, G. Krupa Orch. 9:30, News (Thrifty Drug). 9:45, Sweeten Orch.
KFWB—9, Musical Comedy. 9:15, Crime Quiz. 9:30, News. 9:45, Band of Week.
KMPC—9, Memories in Melody. 9:30, News Reel. 9:45, Spec. Events.
KFAC—9, Baseball.
KGFJ—9, News. 9:15, Music. 9:30, Synopanted Symphony. 9:45, Boxing.
KFOX—9, News. 9:15, Swing Time. 9:30, Dude Ranch. 9:45, Lucca Floor Show.
KGER—9, News. 9:15, Wilson Ames. 9:30, Go Ye Fellowship.

KFXM—9, News. 9:15, Martin Orch. 9:30, Ellis Spackman. 9:45, D. Courtney Orch.
KFSG—9:30, Hawaiians.
KFSD—9, Easy Aces. 9:15, Crosby Orch. 9:30, Musical Souvenirs. 9:45, News.
KGB—9, News. 9:15, Political. 9:20, F. Martin Orch. 9:30, News, D. Courtney Orch. 9:45, Know Your San Diego.
KVOE—9, News. 9:15, Martin Orch. 9:30, News, D. Courtney Orch.

10 to 11 P. M.

KFI—10, Richfield Reporter. 10:15, C. Foster Orch. 10:30, Inside the News (Thrifty Drug). 10:45, G. Nottingham Orch.
KNN—10, Sullivan Reviews News. 10:15, Nightcap Yarns. 10:30, Masterworks.
KHJ—10, Haven of Rest. 10:30, News. 10:45, L. Noble Orch.
KECA—10, Philharmonic.
KFWB—10:15, Bowling Notes. 10:30, Home Recording Night.
KMPC—10, Wm. J. Molloy. 10:15, News. 10:30, Modern Serenade.
KMTR—10, Viennese Ensemble. 10:15, Averill Orch. 10:30, Spec. Events. 10:45, Music.
KFAC—10, Baseball. 10:15, Melody Hour.
KGFJ—10, Boxing.
KFOX—10, Ross Ballroom. 10:15, Hamilton Orch. 10:30, Records. 10:45, Treasure Chest.
KGER—10, News, Music. 10:30, Rev. Plunkett.
KEXM—10, Haven of Rest. 10:30, L. Noble Orch.
KFSG—10, Esther Fricke Stuart. 10:30, Mr. and Mrs. Webb.
KFSD—10, Bondshu Orch. 10:30, Reisman Orch.
KGB—10, Haven of Rest. 10:30, L. Noble Orch.
KFVD—10, Hank, the Night Watchman.
KVOE—10, Haven of Rest. 10:30, L. Noble Orch.

11 to 12 Midnight

KFI—11, News. 11:15, E. Madriguera Orch. 11:30, R. Humber Orch. 11:57, News.
KNN—11, Knox Manning. 11:15, Public Affairs. 11:30, Strand Orch. 11:55, News.
KHJ—11, J. Teagarden Orch. 11:30, H. King Orch.
KECA—11, S. Ennis Orch. 11:15, Marshall Orch. 11:45, Paul Carson. 11:57, News.
KFWB—11, Piano Paintings. 11:15, Music You Want.
KMPC—11, Royal Hawaiians. 11:15, 710 Club.
KMTR—11, G. Pieper Orch. 11:15, Music.
KFAC—11, Night Shades.
KGFJ—11, Music.
KEXM—11, J. Teagarden Orch. 11:30, H. King Orch.
KFSG—11, It Really Happened. 11:15, Accordion Quintet. 11:30, Bible Study.
KFSD—11, S. Ennis Orch. 11:15, Humber Orch. 11:30, Morgan Orch.
KGB—11, J. Teagarden Orch. 11:30, H. King Orch.
KVOE—11, J. Teagarden Orch. 11:30, H. King Orch.

Best Bet Previews

Ed. Note: The critical advance notices given below are the result of careful estimates of air events during the week in which Radio Life is dated. They are offered as air-worthy "beats" and to assist Reader-Listeners in choosing one or more bright spots each week-day or evening.



SUNDAY, APRIL 20

PUBLIC AFFAIRS: "The Lutheran Hour" is two-fisted religion in an economic world, for Dr. Walter Maier of Concordia Seminary hammers his philosophy that a firmly-grounded personal faith in Christ is the remedy for many world problems. A little startling, but in good taste and in line with good broadcast practice is the "Lutheran Hour's" colorful and dynamic Maier. 1:30 to 2:00 p.m., KHJ, KGB, KFXM and KVOE.

DRAMA: For the last broadcast of the CBS "Silver Theater" season, Director Conrad Nagel has signed Myrna Loy. KNX, 3 to 3:30 p. m.

POPULAR MUSIC: Barnum and Bailey's famed circus band will be a guest of the "Fitch Bandwagon" in a program reminiscent of the garish sawdust and tinsel world of clowns, acrobats and animals. Besides the circus band, the program will give out on a melange of popular tunes and variety selections. KFI, 4:30 p. m.

MODERN WORLD ANALYSIS: Drew Pearson and Robert Allen, capable Washington reporters sponsored by the United States of Brazil, will, on their "News for the Americas," review last minute developments on the world scenes, with analytical comments and prognostications of the immediate future. KECA, 4:30 p. m.

PUBLIC AFFAIRS: Former President Herbert Hoover speaks over network of the Mutual Broadcasting system on "The American Campus Speaks—'Feed the Small Democracies'."

The question of feeding the small democracies will be discussed by college students from all sections of the country, who will be linked together for the broadcast by a special radio hookup. Taking part will be Tommy Harmon, Michigan University football star, and students from Princeton, Haverford, Bryn Mawr, Georgetown University, Johns Hopkins, University of Kentucky, University of Iowa, and the University of California at Los Angeles, KHJ, KGB, KVOE, KEXM, 11 p. m.

MONDAY, APRIL 21

DRAMA: "The Lone Ranger," radio's great masked figure of justice, rides down the years in his heroic legendry and though human beings may come and go in the ranks of the drama's actors, radio's great epic continues to thrill millions. "Hi, Yo, Silver! Away!" KHJ, KGB, KFXM, KVOE, Mondays 7:30 to 8 p. m.

SINGING: Popular voices of Francia White and James Melton to be heard in a cycle of catchy lighter tunes from KFI at 5 p. m.

Lanny Ross in usual good form at 8:15 from KNX. Besides his songs, Mr. Ross gives away "Friendship Rings" to tighten bonds between him and listeners who maintain loyalty to his popular program.

TUESDAY, APRIL 22

COMEDY: Lola Lane will be Bob Hope's guest at 7 p. m. Miss Lane is the sterling actress so popular in the four-some pictures—"Four Mothers" and "Four Daughters." She'll test her talent for Hope's style of comedy.

SCIENCE: Science, bane or blessing? For the serious minded, in midst of evidence that science has probably done as

much to wreck existence as to build it up, this program should be attractive. A round table discussion on "Unlimited Horizons," the program will feature sharpest minds from the California Institute of Technology and Stanford University, will attempt to throw new light on this old question. KECA, 6:30 p. m.

DRAMA: "Martha Washington," first of a new series called "America's First Ladies," will be presented on "Sands of Time" over KHJ, KGB, KVOE, KFXM and the Mutual-Don Lee network at 4:30 p. m. Written and directed by Beatrice Henning Shaw for the California State department of Education's Adult Education program, the series will recreate the development of our nation as seen through the discerning eyes of the First Ladies of the land, the wives of our presidents. Sands of Time is recommended by school authorities, the P.-T.A., the Federated Women's Clubs and others for adult and high school student listening. During the spring season the program will be at 3:30 p. m. over the same stations.

ZANY COMEDY: Don't listen to "Here's Morgan." The boy's wacky. This is a terrible program and you'll go wacky too, if you listen to this screwball. He tells, for example, how at the age of 3 he started helping his father invent the electric light and how the Morgans lost the patent rights and in order to meet mounting expenses invented radio, the steam engine and the automobile. Monday through Friday, 4:15 to 4:30 p. m. KHJ, KGB, KVOE.

CULTURAL: CBS' "Invitation to Learning" program will concentrate on Nathaniel Hawthorne's "Scarlet Letter." As in the past, Huntington Cairns, attorney and literary critic, will preside over the discussions. He will be joined by Mark Van Doren, Pulitzer prize poet, and Allen Tate, head of the writing division of the Princeton University Creative Arts Department—the program regulars. KNX, 6:30 p. m.

WEDNESDAY, APRIL 23

VARIETY AND MUSIC: Kay Kyser and his "College of Musical Knowledge" are at Randolph Field in Texas entertaining the army lads. At 7 p. m. he's off with a new arrangement of musical numbers, a new panel of musical questions and a background of martially-inspired extra numbers. From KFI.

NATIONAL DEFENSE: "That America May Be Strong"—that's the title of a new series on national defense being presented by KECA on Wednesdays at 9:45 p. m. Don McNamara writes and delivers the program in cooperation with the Hollywood Junior Chamber of Commerce. This week's program will concern Southern California's aircraft factories. Major John S. Griffith, army air corps representative at the Vultee plant, will be interviewed. He's one of America's greatest military pilots. If you're interested in national defense (and who isn't these days?) here is a worthy program that gives a

(Concluded on Back Cover)

THRIFTY
Presents
INSIDE THE NEWS
with
JOSE RODRIGUEZ
and
SID SUTHERLAND
KFI
10:30 P. M.
Nightly
Except Saturday

Thrifty
CUT RATE DRUG STORES

RADIO FOR JUNIOR TUNERS

by EVELYN BIGSBY

HIS crossing of the Great Divide last week brought sadness to both young and old fans of Earl W. Graser, who had played the part of the Lone Ranger since April 16, 1933. His place will be filled by Bruce Beemer, narrator of the program, who was the Lone Ranger for a short time when the show first started in January, 1933.

In order to maintain a complete illusion of nobility and mystery for the program, it was always necessary for Graser to keep his every-day identity guarded. Even his next-door neighbors were kept in ignorance of his occupation. His voice was known on the air, his face was familiar to acquaintances, but few could couple the two.

So skilfully did Graser cloak himself in secrecy that you could count on your fingers the times he was challenged. He sidestepped most of those tight places by replying, "ME the Lone Ranger? Why, nobody knows who HE is!"

Height of obscurity was reached one night when Mr. and Mrs. Graser were present at a night club where Horace Heidt's orchestra was playing. The band leader offered a prize for the person who could shout "Hi-Yo Silver!" most realistically. Graser entered the competition but didn't win.

Another time he was relishing a chocolate soda in a drug store near Detroit. The fountain counter was lined with thirsty youngsters, who guzzled through their straws and were oblivious to the hero's presence. A sharp-witted waitress managed to get the Lone Ranger's autograph by promising to keep her recognition of Graser a secret. She had identified him by his voice.

It was his deep, vibrant voice which won Graser the Lone Ranger part. He had ushered in a Michigan theater and played in a summer tent show before joining the staff of WXYZ's stock company as a bit player. He never missed a performance and learned his lines so quickly that he didn't look at his script until only a short time before coming on the air. He was 32 years old when he died and leaves a wife and baby daughter.

The Lone Ranger is dead! Long live the Lone Ranger! For the show is carrying on with a vigorous, just, new Ranger. With faithful Tonto, he will ride the plains to aid the helpless and defend the weak. KHJ, KVOE, KGB, 7:30 p. m., Monday, Wednesday, Friday.

★ DLBS, 7:30 p.m. Mon., Wed., Fri.

Wrapping themselves around a 200-pound cake and goblets of ice cream, the Quiz Kids were guests of Walt Disney at a greeting party held at the studio. Hollywood starlets were on hand to meet the Quizees, Patricia Muckian, Betty Swanson, Jack Lucal, Richard Williams, and Claude Brenner. They and other guests were given mortarboard hats as favors, but their intellectual air thawed to a hilarious one as latest cartoons from the Disney domain were unreeled.

★ KE'A-KFSD, 8 p.m., Wed.

You 'plane-minded boys are "grounded" if you're not listening to the Air Cadet Quiz on Saturday morning. Informal quizzing with awards to contestants is half the program, while well-known aviation personalities appear to supply interest and thrills for the other part.

★ KHJ, 11:30 a.m. Sat.

Gymnasium of a Philadelphia day nursery was birthplace 32 years ago of the Symphony Club Orchestra of Philadelphia, an amateur group of 65 boys ranging in age from 7 to 17. Phenomenal success rewarded the hard-working musicians. Twenty-five stepped into choice seats in the Philadelphia Symphony Orchestra, and 14 are still with this famous organization. The Symphony Club Orchestra, now numbering 100 amateur musicians, is broadcasting a series of three concerts this month. First was April 12, followed by April 19 and 26.

★ ANX, 4:30 p.m. Sat.

Blondie and Baby Dumpling are holding their breath because Arthur Lake (Dagwood) is playing around with the idea of entering his yacht, Sea Hawk, in the Trans-Pacific race to Honolulu on July 4. Governor of Hawaii will present trophies to those skimming the 2225 nautical miles.

★ KNX, 7:30 p.m. Mon.

Students of El Segundo high school will hold the spotlight when they appear on the "Young America Presents" program April 23. Theme will be "Frontiers in Jobs."

★ KHJ, 11:45 a.m. Tues.

Boys with an interest in aircraft mechanics should dial the "On Your Job" program April 20. "Men Behind the Wing" is title of this true-to-life dramatization.

★ KFI, 10:30 a.m. Sun.

Kid-Obbyists in Session

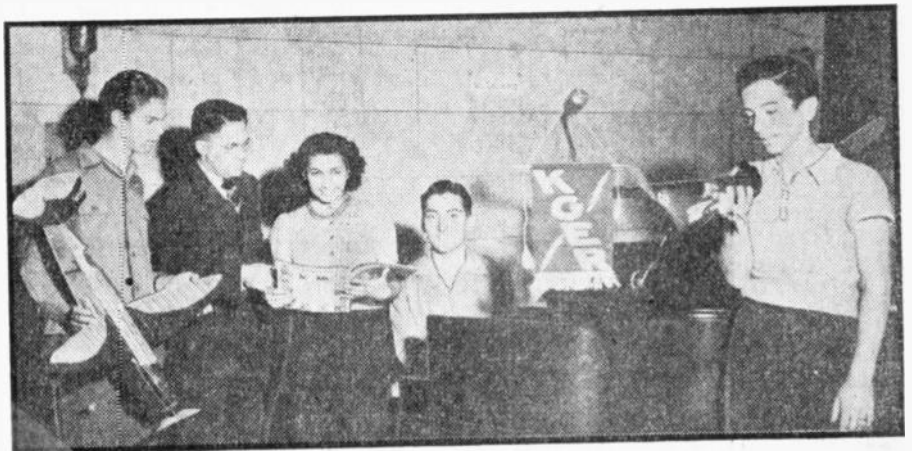

★ ★ YOUNG HOBBYISTS are pictured around the KGER microphone where the "Kid-Obby" program is presented each Tuesday at 4:30 p. m. From left to right are Jack Powers with his model plane; "Champ" Glenn Gardner, Tosca Pedrotti, the "Kid-Obby" songbird; Don Stone, pianist; and Ernest Darpinian, pigeon raiser.

Dorothy Wade, 17-year-old Beverly Hills high school girl, clicked with such precision when she made her debut as a violinist on "Hollywood Showcase" that she was given an engagement at the Orpheum theater and was invited to play at the Pasadena Bach Festival. Beverly Durel, young soprano, also a recent guest on the show, was discovered in unique manner. A Hollywood voice coach found her vocalizing on the beach at Laguna, hitting high C to a sea equally high.

★ KNX, 9:30 p.m. Tues.

Recommended for children from 10 to 14 is the Junior Playbox, which dramatizes the emigration of the pioneers from the East to the Pacific.

★ KPFC, 7:30 p.m. Wed.

"Out of the Prairie" by Betty Smith will be offering of the Carolina Playmakers this week. This is a feature program of the University of North Carolina which presents real folk drama based on incidents of people in the South. Those intrigued with drama should find this fare especially interesting, as the university has fostered many noted playwrights and the characterizations now being done are attracting attention from Hollywood and Broadway.

★ DLBS, 1:30 p.m. Sat.

The "Sands of Time" program, which highlights lives of famous men and women, starts the first of a new series, "America's First Ladies," this week. Naturally the first "first lady," Martha Washington, will be first broadcast theme. Abigail Adams will occupy interest next week.

★ ★ DLBS, 4:30 p.m. Tues.

Pryor Leads Obituary

★ ★ ROGER PRYOR, director of the popular CBS "Gulf Screen Guild Theater" broadcasts, has been given the leading role in Columbia Pictures' forthcoming feature, "Obituary."

★ ★ KMPC, 4:30 p.m. Sun.

KMTR	KFI	KECA	KHJ	KFVD	KFSG	KGFJ	KFXM	KFAC	KGB	KVOE
KFSD	KMPC	KIEV	KFWB	KNX	KRKD	KPPC	KFOX	KGB	KVOE	
570	640	780	930	1020	1150	1230	1240	1330	1390	1490
600	710	870	980	1070						

WEDNESDAY Program Highlights

Morning Programs Appear in Lightface Type; Evening Programs in Boldface.

Variety

8:00—Johnny Murray, KFI.
9:00—Kate Smith, KNX.
10:15—Between Bookends, KECA-KFSD.
10:30—Art Baker, KFI.
11:00—Art Baker's Notebook, KECA-KFSD.
1:15—Club Matinee, KECA.
2:00—Chef Milani, KMPC.
4:15—Art Baker's Notebook, KFI.
4:15—Here's Morgan, KHJ-KGB-KVOE.
7:00—Kay Kyser, KFI.
8:00—Anno n' Andy, KNX-KMPC.
8:00—In Chicago Tonight, KHJ-KGB-KVOE.
8:30—Barrel of Fun, KHJ.
8:30—Plantation Party, KFI.
9:00—Fred Allen, KNX.
9:00—Eddie Cantor, KFI.

Drama

5:30—Manhattan at Midnight, KECA-KFSD.
6:30—Big Town, KNX.
7:00—Author's Playhouse, KFSD.
7:30—Lone Ranger, KHJ-KGB-KVOE.
7:30—Meet Mr. Meek, KNX.
8:30—Dr. Christian, KNX.
9:30—Mr. District Attorney, KFI.

Quiz Programs

8:00—Quiz Kids, KECA-KFSD.

Outstanding Music

12:30—Luncheon Concert, KFAC.
3:15—Masterpieces, KFAC.

4:00—Pleasure Time, KFI.
6:00—Evening Concert, KFAC.
7:00—Glenn Miller, KNX.
8:15—Lanny Ross, KNX.
8:30—Adventures in Rhythm, KVOE-KGB.
9:30—Adventures in Rhythm, KHJ.
10:00—Pharmontia, KECA.
10:30—Masterworks, KNX.

Public Affairs—News

7:30—Bob Garred, KNX.
10:30—John B. Hughes, KHJ-KVOE-KFXM-KGB.
10:15—Arthur Godfrey, KHJ.
2:45—Clete Roberts, KMPC.
4:00—Fulton Lewis, KHJ-KVOE-KGB.
4:45—Frank Bingman, KFI.
5:35—Elmer Davis, KNX.
7:00—Gabriel Heatter, KHJ-KGB.
7:00—Frazier Hunt, KECA.
7:45—Robert Arden, KFVB-KFOX.
8:45—Let's Talk News, KMPC.
10:00—RICHFIELD NEWS, KFI.
11:15—Public Affairs, KNX.

Sports—Comment

7:00—Sports Page, KMPC.
8:15—Hollywood vs. Los Angeles, KFAC.
10:15—Wrestling Match, KGFJ.
10:15—Bowling Notes, KFVB.

Weather

KNX—6:00.
KRKD—9:30.
KRKD—1:00, 3:45.
KHJ-KGB—8:30.
KHJ-KGB—2:00, 9:00.
KFVB—11:30.

KFXM—10, John B. Hughes, 10:15, Organ, 10:30, Helen Holden, 10:45, I'll Find My Way.
KFSD—10:15, Between Bookends, 10:30, Homespun, 10:45, News, 10:50, Harvey Hardink.
KGB—10, John B. Hughes, 10:15, The Old Paths, 10:30, Helen Holden, 10:45, I'll Find My Way.
KFVD—10, Morning Serenade, 10:30, Union Rescue Mission.
KVOE—10, News, 10:15, Civic, 10:30, Helen Holden, 10:45, I'll Find My Way.

11 A. M. to 12 Noon

KFI—11, Light of World, 11:15, Mystery Man, 11:30, Valiant Lady, 11:45, Arnold Grimm's Daughter.
KNX—11, Big Sister, 11:15, Aunt Jenny, 11:30, Fletcher Wiley, 11:45, Home of the Brave.
KHJ—11, Friendly Neighbors, 11:15, Winger & Alexander, 11:30, Victor Lindner.
KECA—11, Art Baker's Notebook, 11:30, Family Doctor, 11:45, News.
KFVB—11, Tom Stoddard, 11:15, Al Jarvis.
KMPC—11, Music for Madame, 11:30, Home Beautiful, 11:45, Joan Brooks.
KMTR—11, Dr. Talbot, 11:30, Monitor News, 11:45, Special Events.
KFAC—11, Man on Street, 11:30, Finer Music.
KGFJ—11, News, 11:15, Music.
KRKD—11, Terry, Pianist, 11:15, Music, 11:30, News, 11:45, Music.
KFOX—11, Huntington Park, 11:05, Records, 11:30, News, 11:45, Science of Mind.
KGER—11, News, 11:15, Music, 11:30, Meet the Band, 11:45, Music.
KFXM—11, Friendly Neighbors, 11:15, Classic Strings, 11:30, Cockeyed Cooking, 11:45, Meet the Band.
KFSD—11, Art Baker's Notebook, 11:30, Navy Band, 11:45, News.
KGB—11, Friendly Neighbors, 11:15, Winger & Alexander, 11:30, Garden Club, 11:45, School of Air.
KFVD—11, News, 11:15, Musical Album, 11:30, Piano, 11:45, Violet Senram.
KVOE—11, Friendly Neighbors, 11:15, Winger & Alexander, 11:30, Garden Club, 11:45, Two Kings & Queen.

12 Noon to 1 P. M.

KFI—12, Mary Martin, 12:15, Ma Perkins, 12:30, Pepper Young, 12:45, Vic and Sade.
KNX—12, Martha Webster, 12:15, Song Treasury, 12:30, Kate Hopkins, 12:45, Women of Courage.
KHJ—12, News, 12:15, Homeowner's Club, 12:45, Edith Adams' Future.
KECA—12, Orphans of Divorce, 12:15, Honey Moon Hill, 12:30, John's Other Wife, 12:45, Just Plain Bill.
KFVB—12, M. Jarvis, 12:30, Music, 12:30, Gus Mack.
KMTR—12, Music.
KFAC—12, News, 12:15, Backseat Driver, 12:30, Luncheon Concert.
KGFJ—12, News, 12:15, Novelty Roundup, 12:30, Music, 12:45, Let's Listen.
KRKD—12, Music, 12:10, Philharmonic Preview, 12:30, Saddle Pals.
KFOX—12, Records, 12:15, News, 12:30, Records, 12:45, Kitchen Garden.
KGER—12, News, 12:10, Hair Care, 12:15, Swing, 12:30, Music, 12:45, Officials on Parade.
KFXM—12, Singin' Sam, 12:15, News, 12:30, Garden of Leisure, 12:45, Rhythm Rendezvous.
KFSD—12, Orphans of Divorce, 12:15, Amanda, 12:30, John's Other Wife, 12:45, Just Plain Bill.
KGB—12, News, 12:15, Pens, 12:20, H. Grayson Orch., 12:45, Edith Adams' Future.
KFVD—12, Editor of Air, 12:30, Music, 12:45, Violet Schram.
KVOE—12, News, 12:15, Royal Comedy, Farm News, 12:45, Edith Adams' Future.

1 to 2 P. M.

KFI—1, Backstage Wife, 1:15, Stella Dallas, 1:30, Lorenzo Jones, 1:45, Widder Brown.
KNX—1, Portia Faces Life, 1:15, Myr and Marge, 1:30, Bess Johnson, 1:45, Stepmother.
KHJ—1, We Are Always Young, 1:15, Confessions of a Corsair, 1:30, Johnson Family, 1:45, Bookworm.
KECA—1, Mother of Mine, 1:15, Club Matinee, 1:45, Organ, 1:55,

KFWB—1:15, News, 1:30, Dr. Reynolds, 1:45, Horlick Orch.
KMPC—1, Gypsy Strings, 1:15, Tell Me a Story, 1:30, Console Patterns, 1:45, Sing & Swing.
KMTR—1, Music, 1:30, Smoke Tree Valley, 1:45, Aircraft.
KFAC—1, Science of Mind, 1:15, Music, 1:30, Meet the Commuter.
KGFJ—1, News, 1:15, 8:15, 1:15, Strings, 1:30, Matinee, 1:45, Overlook This?
KRKD—1, News, Weather, 1:15, City Hall, 1:30, U.S.C., 1:45, Singing Writers.
KFOX—1, Classified, 1:15, Lucca, 1:30, Christian Science, 1:45, Records.

KGER—1, News, 1:05, L. B. Ad Club, 1:30, Spanish Trio.
KFXM—1, We Are Always Young, 1:15, Confessions of a Corsair, 1:30, Johnson Family, 1:45, Previews, Variety.
KFSD—1, Mother of Mine, 1:15, Ann Gibson, 1:30, Ad Club Luncheon, 1:45, Harold Curtis, 1:55, News.
KGB—1, We Are Always Young, 1:15, Confessions of a Corsair, 1:30, Johnson Family, 1:45, Bookworm.
KFVD—1, News, 1:15, Music.
KVOE—1, We Are Always Young, 1:15, Confessions of a Corsair, 1:30, Johnson Family, 1:45, Bookworm.

2 to 3 P. M.

HEAR CHEF MILANI TODAY
KMPC—2:00 P. M.

KFI—2, Girl Alone, 2:15, Lone Journey, 2:30, Guiding Light, 2:45, Life Can Be Beautiful.
KNX—2, American School, 2:30, News, 2:45, Scattergood Raines.
KHJ—2, John B. Hughes, 2:15, As Twig Is Bent, 2:45, Let's Play Bridge.
KECA—2, News, 2:15, Classic Hour, KFVB—2, Gus Mack, 2:15, South Sea Magic, 2:30, News and Music, 2:45, Pop. Orch.
KMPC—2, Chef Milani, 2:30, Off the Record, 2:45, Clete Roberts.
KMTR—2, Spec. Events, 2:15, Helen McAvoy, 2:30, Woman's World.
KFAC—2, Day by Day, 2:15, Music.
KGFJ—2, News, Stocks, 2:15, Philharmonic Reporter, 2:20, C.V.I.C., 2:30, Carolyn Caro, 2:45, Music.
KRKD—2, Music, 2:30, News, 2:45, Music.
KFOX—2, Civic, 2:15, Records.
KGER—2, News, 2:05, Music, 2:15, Siesta, 2:30, Long Beach Band.
KFXM—2, Stock, Orch., 2:15, Twig Is Bent, 2:30, A.A.A., 2:45, News.
KFSD—2, Sidestreet Vignettes, 2:15, Monitor News, 2:30, Maxine Santer, 2:45, Wayne Van Dyne.
KGB—2, John B. Hughes, 2:15, As Twig Is Bent, 2:30, Investments, 2:45, Let's Play Bridge.
KFVD—2, Wheel Chair Chats, 2:15, Organ, 2:30, Romantic Rhythm.
KVOE—2, John B. Hughes, 2:15, As Twig Is Bent, 2:30, Federal Symphony, 2:45, Let's Play Bridge.

3 to 4 P. M.

KFI—3, Agnes White, 3:15, What's Doing, 3:30, News, 3:45, Gasoline Alley.
KNX—3, Young Dr. Malone, 3:15, Background for Living, 3:30, Joyce Jordan, 3:45, KNXtra, Music.
KHJ—3, Eddie Albright, 3:15, Golly Orch., 3:30, Lowry Kohler, 3:45, Prof. Lindzey.
KECA—3, Classic Hour, 3:00, Unclassified Hour.
KFVB—3, This Is Music.
KMPC—3, Afternoon Recess, 3:30, American, 3:45, Other Americas.
KMTR—3:30, Piano, 3:45, Spec. Events.
KFOX—3:15, Symphony.
KGFJ—3, News, Stocks, 3:15, Vocalists, 3:30, Concert Melodians.
KRKD—3, McIntire Hawaiians, 3:30, Music, 3:45, Jenna Taylor.
KFXM—3, Vast Relax, 3:15, Walt Schumann, 3:30, Ruhe Hiram.
KGER—3, News, 3:05, Music, 3:20, Long Beach Band.
KFXM—3, Spotlight Revue, 3:15, Golly Orch., 3:30, Lowry Kohler, 3:45, Prof. Lindzey.
KFSD—3, Happy Rhapsody, 3:15, The Bartons, 3:30, The Munros, 3:45, Hal Styles.
KGB—3, News, 3:05, Monitor News, 3:15, Golly Orch., 3:30, Lowry Kohler, 3:45, Prof. Lindzey.

WEDNESDAY Programs

APRIL 23, 1941

8 to 9 A. M.

KFI—8, Johnny Murray, 8:15, Against the Storm, 8:30, Bond of Life, 8:45, David Harum.
KNX—8, Treat Time, 8:15, Nancy Dixon, 8:30, Goldbergs, 8:45, Betty Crocker.
KHJ—8, Haven of Rest, 8:30, News, 8:45, BBC News.
KECA—8, Breakfast Club, 8:30, News, 8:45, R. L. Johnson.
KFVB—8, Breakfast Club.
KFXM—8, Andy and Virginia, 8:30, Unity, Daily Word.
KMTR—8, Spanish Hour, 8:45, Religion.
KFAC—8, Country Church, 8:30, Coffee Cup Comments, 8:45, Mildred Lager.
KGFJ—8, News, Stocks, 8:15, Music, 8:45, Dr. Wiseman.
KRKD—8:30, State Employment, 8:35, Music, 8:55, News.
KFXM—8, News, 8:15, Dr. Michelson, 8:45, Classified.
KGER—8, News, 8:05, Soul Patrol, 8:15, Mizpah, 8:45, Rev. Bennington.
KFXM—8, Haven of Rest, 8:30, Sunshine Service.
KFSD—8, Spice of Life, 8:30, Good Cheer, 8:45, Wife Saver.
KGB—8, Haven of Rest, 8:30, News, 8:45, Best Buys, 8:50, BBC News.
KFVD—8, Covered Wagon.
KVOE—8, Haven of Rest, 8:30, News, 8:45, 1490 Club.

9 to 10 A. M.

KFI—9, Bridge Club, 9:15, News, 9:30, Voice of Experience, 9:45, Millstream.
KNX—9, Kate Smith, 9:15, When a Girl Marries, 9:30, Romance of Helen Trent, 9:45, Our Girl Sunday.
KHJ—9, Keep Fit, 9:15, Norma Young, 9:45, Top of the World.
KECA—9, Mildred Van, 9:15, Betty Randall, 9:30, Homer Griffith, 9:45, Lyle Henderson, Pianist.
KFVB—9:30, Book Review, 9:45, Dr. Reynolds.
KMPC—9, News, 9:15, Successful Living, 9:30, Family Bible, 9:45, Morning Pick-Up.
KMTR—9, Religion, 9:15, He a Little, 9:30, Music, 9:45, Religious.
KFXM—9, Inspirations, 9:15, Voice of Health, 9:30, Music, 9:45, Dr. Klebaner.
KGFJ—9, News, Stocks, 9:15, Tone Tempos, 9:30, Music.
KRKD—9, Prairie Schooner, 9:30, U. S. Weather, Music, 9:45, News.
KIEV—9:30, Jayfair Lost & Found Pets.
KFOX—9, Firebrands for Jesus, 9:45, Friendly Adviser.
KGER—9, News, 9:05, Music, 9:15, March Ahead of Time, 9:30, Revival, 9:45, Full Gospel.
KFXM—9, News, 9:15, Kerry's Menns, 9:30, Variety, 9:45, Keep Fit.
KFSD—9, Andriani Continentals, 9:15, Health Talk, 9:30, Farm & Home Hour.
KGB—9, Ben Sweetland, 9:15, Home-maker's Catalogue, 9:30, Wayne West, 9:45, Keep Fit.
KFVD—9, Wall to Wall, 9:15, News, 9:30, 9:45, Richardson, 9:45, Parade.
KVOE—9, Monitor News, 9:15, 1490 Club, 9:45, Keep Fit.

10 to 11 A. M.

KFI—10, Mirandy's Garden Patch, 10:15, News, 10:30, Art Baker, 10:45, Dr. Kate.
KNX—10, Life Can Be Beautiful, 10:15, Woman in White, 10:30, Right to Happiness, 10:45, Dave Lane.
KHJ—10, John B. Hughes, 10:15, Arthur Godfrey, 10:30, Helen Holden, 10:45, I'll Find My Way.
KECA—10, The Munros, 10:15, Between Bookends, 10:30, Wife Saver, 10:45, News, 10:50, Harvey Hardink.
KFVB—10, School News, 10:15, Breakfast at Sardi's, 10:15, News & Music.
KMPC—10, Garden School of Air, 10:15, Marimbaleria, 10:30, Music City, 10:45, News.
KMTR—10, Volney James, 10:15, Serenade to Beauty, 10:30, Dr. Reynolds.
KFAC—10, Serenade, 10:30, News, 10:45, Gothic Tower.
KGFJ—10, News, 10:15, Voice of Health, 10:30, Music, 10:45, City Dwellers.
KRKD—10, Paddock Flashes, 10:15, Health Talk, 10:30, Music.
KFOX—10, News, 10:15, Health, 10:30, Petite Musicals.
KGER—10, News, 10:05, Full Gospel, 10:15, Kingdom Within, 10:30, Bright Corner, 10:45, Music.

EAR-EASY ACES

(Continue) from Page Eight

business; Jane's heroic madness for a mink coat . . .

Jane lives in a private world of deep experience and, to herself, at least, she thinks everybody else is eccentric. She's ready with snappy retorts and manages, or mismanages, her easygoing husband with a laughable lack of finesse.

The homespun institution called Easy Aces originated in Kansas City, where Ace worked on the Journal-Post as reporter, drama and movie critic. He hobnobbed professionally with local thespians, movie satellites en route to Hollywood, with touring show folk. One day he espied the open-air theater called radio and called to pay his respects at KMBC. On August 1, 1930, he went on that station with a movie theater gossip column, at times read the Sunday funnies to the kiddies.

Inevitably, Ace's great moment came. One afternoon just after he had completed his scheduled chore, the succeeding program had an audience but lacked an entertainer. He looked around for help,

spotted lovely Jane. They went on together in informal chitchat and, to their surprise, appreciative letters came from listeners.

That settled things. A sponsor came across with \$30 per week; Goodman proposed to Jane. They launched a big-time radio career, struck for a raise. The sponsor said no, so they quit to starve rather than work for peanuts. A flood of mysterious fan letters from listeners was later laid in the sponsor's lap and he called the strike off, raised the Aces \$50 a week.

Said Goodman: "When we arrived in New York we made our broadcasting headquarters in NBC's Radio City studios. In 1933 I discovered a way of coping a Florida vacation without provoking my followers. I simply wrote myself out of the program for several weeks and let the other characters carry on." To his everlasting credit he said that when he and Jane absented themselves and sunbathed in Florida, their numerical rating jumped a full point; but, no sooner had they returned to the program, the rating slumped one point.

The Ace family lives comfortably and

sensibly. Once a week they keep open house for their friends on Radio How. They rarely miss a new play and go to the movies regularly and, strangest of all, they listen to radio programs of all sorts.

Kansas City is proud of the Aces. One of Goodie's professors at junior college remembers him as one of the most promising journalism students in the school's history. Jane stole the hearts of countless suitors, but Goodie won her, confides that he fetched her with a couple of passes to a revue starring Al Jolson. Six months later they were married.

It was time to go. I fumbled for a smoke. Ace proffered an expensive looking cigar.

"Remember back in K. C., Don. We used to smoke them two-fers? These are 'two-fers.'" He grinned, "Two for a dollar. Radio ain't Kansas City and the old Journal-Post!"

★ ★ KECA, KFSD 9 p.m., Tu., W., Th.

Did you thank your market manager for making available to you Radio Life at so small a cost? Why not? He'd appreciate it.

KFVD-3 News, 3:15, Music.
KVOE-3, News, Golly Orch. 3:30, Bargain Count.

4 to 5 P. M.

KFI-4, Fred Waring, 4:15, Art Baker's Notebook, 4:45, Frank Bingman, Commentator.
KNN-4, Second Mrs. Burton, 4:15, We, the Abbotts, 4:30, News, 4:35, Fletcher Wiley.
KHJ-4, Fulton Lewis, 4:15, Here's Morgan, 4:30, Musical Matinee, 4:45, Dine, Dance Parade.
KECA-4, Irene Wicker, 4:15, Mr. Keen, 4:30, News, 4:45, Super Mr. KFWB-4, Don Milligan, 4:30, Music & News, 4:45, Stuart Hamblen.
KMPC-4, Hollywood Blvd. Quiz, 4:15, Meet the Author, 4:30, News, 4:45, Coral Island.
KMTR-4, John Brown, 4:30, Douglas Dawson, 4:45, Spec. Events.
KFAC-4:15, Paging Past, 4:30, L. A. City College.
KGFJ-4, News, 4:15, Tea Time.
KRKD-4, Music, 4:15, Movie Land Quiz, 4:30, Music, 4:45, News.
KFOX-4, Music, 4:15, Paging Past, 4:30, Jamboree, 4:45, Dick Ross.
KGER-4, News, 4:15, Music, 4:30, George Strange.
KFXM-4, Trading Post, 4:30, Musical Matinee, 4:45, Labor Regalia.
KFSB-4, Raising a President, 4:15, Mr. Keen, 4:30, Hollywood Headlines, 4:45, Easy Does It.
KGB-4, Fulton Lewis, 4:15, Here's Morgan, 4:30, Musical Matinee, 4:45, Our Language.
KFVD-4, Piano, 4:15, Tea Time, 4:30, 90-90 Club, 4:45, News.
KVOE-4, Fulton Lewis, 4:15, Here's Morgan, 4:30, Musical Matinee, 4:45, Classified.

5 to 6 P. M.

KFI-5, Maurice Orch. 5:10, Limericks, 5:15, Jack Armstrong, 5:30, Times in Three-Quarter Time.
KNN-5, European Round-Up, 5:15, Fletcher Wiley, 5:30, Today's Best Buys, 5:45, Garred, News, 5:55, Davis, News.
KHJ-5, News, 5:15, Daily Comics, 5:30, Shafter Parker's Circus, 5:45, Capt. Midnight.
KECA-5, Lee Sweetland, 5:15, Tom Mix, 5:30, Manhattan at Midnight, KFWB-5, Stuart Hamblen.
KMPC-5, Colher's Club, 5:15, News, 5:30, Uncle Harry.
KMTR-5, Dr. Davies, 5:30, Music.
KFAC-5, Gateway to Music, 5:30, Whoo Bill Club.
KGFJ-5, News, 5:15, Tango Time, 5:30, Sports, 5:45, Phil Stanwick.
KRKD-5, Songs of Saddle, 5:30, Race Results, 5:45, Concert Music.
KFOX-5, God's Sunshine, 5:30, Jamboree, 5:45, Ridings Swing.
KGER-5, News, 5:30, Latin Hour.
KFXM-5, News, 5:30, Pop. Orch. 5:30, Shafter Parker's Circus, 5:45, Capt. Midnight.

KFSD-5, News, 5:15, Tom Mix, 5:30, Manhattan at Midnight.
KGER-5, Mystery Hall, 5:30, Shafter Parker's Circus, 5:45, Capt. Midnight.
KFVD-5, Varieties & Values.
KVOE-5, Mystery Hall, 5:30, Shafter Parker's Circus, 5:45, Captain Midnight.

6 to 7 P. M.

KFI-6, Martin Music, 6:30, C. Dant Music, 6:55, Howard & Shelton.
KNN-6, Studebaker Champions, 6:15, Bill Henry, 6:30, Big Town.
KHJ-6, Orphan Annie, 6:15, Fulton Lewis, 6:30, John B. Hughes, 6:45, G. Lombardo Orch.
KECA-6, News, 6:15, The Bartons, 6:30, Boy Scouts of America, 6:55, Face of War.
KMPC-6, Good Evening, 6:15, Jig Saw, 6:30, Candlelight Composers.
KFWB-6, News, 6:15, In the Gloaming, 6:30, Irving Berlin, 6:45, Eleanor W. McAdoo.
KMTR-6, Musical Merry-Go-Round, 6:15, Dick Terry, 6:30, Pay Day, 6:45, Spec. Events.
KFAC-6, Evening Concert.
KGFJ-6, News, Italian Melodies, 6:30, Music.
KRKD-6, Concert Music.
KFOX-6, News, 6:10, Sports, 6:15, Records, 6:30, Semi-Classical, 6:45, Meet the Band.
KGER-6, News, 6:15, Frank Farrell, 6:30, Italian Journal.
KFXM-6, Tic-Tac-Toe, 6:15, Fulton Lewis, 6:30, Names & News, 6:35, Salon Music, 6:45, Lombardo Orch.
KFSD-6, Shields Revue, 6:30, Berger String Quartet, 6:55, News.
KGB-6, Orphan Annie, 6:15, Fulton Lewis, 6:30, John B. Hughes, 6:45, Lombardo Orch.
KFVD-6, Varieties & Values.
KVOE-6, County News, 6:15, Fulton Lewis, 6:30, Wonder Valley Boys, 6:45, G. Lombardo Orch.

7 to 8 P. M.

KFI-7, Kay Kyser.
KNN-7, Miller Orch. 7:15, Around the Town, 7:30, Meet Mr. Meek.
KHJ-7, Gabriel Heatter, 7:15, Chapel Quartet, 7:30, Lone Ranger.
KECA-7, Frazier Hunt, 7:15, Out of Groove, 7:30, News, 7:45, Parade of Hits.
KFWB-7, Pop. Orch. 7:30, News, 7:45, Robt. Arden.
KMPC-7, Sports Page, 7:15, Fishing Facts, 7:30, Rey Rhythms, 7:45, News.
KMTR-7, I Am, 7:15, Aircraft.
KFAC-7, Evening Concert.
KGFJ-7, Spanish Hour.
KRKD-7, News, 7:15, Three-Quarter Time, 7:30, Do You Know?
KPPC-7, Organ Recital, 7:30, Girl Reserves, 7:45, Mid-week Service.
KFOX-7, Daily Bread, 7:15, Half & Half, 7:45, Robert Arden.
KGER-7, News, 7:05, Jewish Hour.
KFSD-7:45, Foursquare Crusaders.

KFSD-7, Author's Playhouse, 7:30, On with Jance, 7:40, Fire Dept. 7:45, Humber Orch.
KGB-7, Gabriel Heatter, 7:15, Do Aryan Comments, 7:30, Lone Ranger.
KVOE-7, Strings in Swingtime, 7:15, L. Thompson Orch. 7:30, Lone Ranger.

8 to 9 P. M.

KFI-8, Tony Martin, 8:15, How Did You Meet? 8:30, Plantation Party.
KNN-8, Amos 'n' Andy, 8:15, Lanny Ross, 8:30, Dr. Christian, 8:55, Bob Trout, News.
KHJ-8, In Chicago Tonight, 8:30, Barrel of Fun.
KECA-8, Quiz Kids, 8:45, Today's Frontiers.
KFWB-8, Enemy Within, 8:15, Happy Days, 8:30, Know Your Bible, KMPC-8, Amos 'n' Andy, 8:15, Recital, 8:30, That's Bad Luck, 8:45, Let's Talk News.
KMTR-8, Spec. Events, 8:30, Floyd Johnson.
KFAC-8, News, 8:15, Baseball: Hollywood vs. Los Angeles.
KGFJ-8, News, 8:15, Phil Stanwick, 8:30, Dr. Richardson, 8:45, Music.
KPPC-8, Midweek Service, 8:45, Pasadena Community Playhouse Presents "Interlude."
KFOX-8, People's Church.
KGER-8, News, 8:05, Spanish Hour.
KFSD-8, Quiz Kids, 8:30, Story Behind Song, 8:45, Today's Frontiers.
KGB-8, In Chicago Tonight, 8:30, Adventures in Rhythm.
KVOE-8, In Chicago Tonight, 8:30, Adventures in Rhythm.

9 to 10 P. M.

KFI-9, Time to Smile, 9:30, Mr. District Attorney.
KNN-9, Texaco Star Theater.
KHJ-9, News, 9:15, R. Scott Orch. 9:30, Adventures in Rhythm.
KECA-9, Easy Aces, 9:15, S. Ennis H. King Orch.
KFAC-9, News (Thrifty Drug), 9:45, Music Box Revue.
KFWB-9, Musical Comedy, 9:15, Quiz, 9:30, News, 9:45, Band of Weaker.
KMPC-9, Memories in Melody.
KMTR-9:30, News Reel, 9:45, Music.
KFAC-9, Baseball.
KGFJ-9, News, 9:15, Music, 9:30, Synopated Symphony.
KPPC-9, Whittier College.
KFOX-9, News, 9:15, Treasure Chest, 9:30, Dude Ranch, 9:45, Luella's.
KGER-9, News, 9:05, Thomas Ozamota.
KFXM-9:30, BBC News, J. Garber Orch. 9:45, News.
KFSD-9, Easy Aces, 9:15, Harris Orch. 9:30, Music in the Night, 9:45, News.

KGB-9, News, 9:15, R. Scott Orch. 9:30, George Bacon.
KVOE-9, News, 9:15, R. Scott Orch. 9:30, BBC News, J. Garber Orch.

10 to 11 P. M.

KFI-10, Richfield Reporter, 10:15, C. Foster Orch. 10:30, Inside the News (Thrifty Drug), 10:45, E. Madriguera Orch.
KNN-10, Sullivan Reviews News, 10:15, Nightcap Yarns, 10:30, Masterworks.
KHJ-10, F. Martin Orch. 10:30, News, 10:45, C. Teagarden Orch.
KECA-10, Philharmonia.
KFWB-10:15, Bowling Notes, 10:30, Music City.
KMPC-10, Music, 10:15, News, 10:30, Modern Serenade.
KMTR-10, Viennese Ensemble, 10:15, B. Averill Orch. 10:30, Spec. Events.
KFAC-10, Baseball, 10:15, Melody Hour.
KGFJ-10, News, 10:15, Wrestling Matches.
KFOX-10, Dick Ross, 10:15, Hamilton Orch. 10:30, Surf Riders, 10:45, Dick Ross.
KGER-10, News, 10:15, Bright Corner, 10:30, Rev. Plunkett, 10:50, Music.
KFXM-10, F. Martin Orch. 10:30, C. Teagarden Orch.
KFSD-10:15, El Monte Foursquare Church.
KFSD-10, J. Grier Orch. 10:30, If You Please, Professor.
KGB-10, F. Martin Orch. 10:30, C. Teagarden Orch.
KVOE-10, F. Martin Orch. 10:30, C. Teagarden Orch.

11 to 12 Midnight

KFI-11, News, 11:15, G. Gra 7 Orch. 11:30, R. Humber Orch. 11:57, News.
KNN-11, Knox Manning, 11:15, Public Affairs, 11:30, Strand Orch. 11:55, News.
KHJ-11, J. Teagarden Orch. 11:30, H. King Orch.
KECA-11, S. Ennis Orch. 11:15, Marshall Orch. 11:45, Paul Carson, 11:51, News.
KFWB-11, Piano Paintings, 11:15, Music You Want.
KMPC-11, Royal Hawaiians, 11:15, 710 Club.
KMTR-11, Barnett Orch.
KFAC-11, Night Shades.
KGFJ-11, Music.
KFXM-11, L. Noble Orch. 11:30, H. King Orch.
KFSD-11:15, Drama, 11:30, Bible Study.
KFSD-11, S. Ennis Orch. 11:15, Reisman Orch. 11:30, Morgan Orch. 11:57, News.
KGB-11, L. Noble Orch. 11:30, H. King Orch.
KFVD-11, Hank, the Night Watchman.
KVOE-11, L. Noble Orch. 11:30, H. King Orch.

GAGS OF THE WEEK

For the best gags of the week heard over Radio and sent Radio Life, tickets will be sent winners for admission to radio broadcasts and tours of NBC and CBS Hollywood studios. Listen to your favorite programs and then send your best Gag to 1029 West Washington Boulevard, Los Angeles.



Erma Ferraro, 3232 Granada St., Los Angeles, Calif.

Sirs: Heard on the Al Pearce program: Kitzel: "Mr. Pearce, what you need is high classical music, like Stokowski."

Al: "What about Debussy?"
Kitzel: "Debussy is all right, but personally I like the street car."



Connie M. Bishop, 9328 San Juan St., South Gate, Calif.

Sirs: Here is my entry as the best gag of the week. Heard on Jack Benny program. Conversation between Jack Benny and Rochester:

Jack Benny: "Rochester, see those

mushrooms over there on the lawn? I don't remember planting any mushrooms there."

Rochester: "No, boss, them things ain't mushrooms, they's toadstools and they's poison, too."

Jack Benny: "No, I'm not positive, Rochester, but I think they're mushrooms. Taste one and see."

Rochester: "Well, boss, till you're positive my attitude is negative."



Miss F. M. Hunt, 1324½ Fourth Ave., Los Angeles, Calif.

Sirs: On Kraft Music Hall:

Roland Young, directing someone toward Yosemite: "And you'll want to see the wild flowers—lie prone among the posies, supine among the lupine."

La Verne Stephens, 2813 Jackson Ave., Wilmar, Calif.

Sirs: Heard on Meet Mr. Meek program:

Mr. Meek's wife to a friend: "That's a strange looking coat, I never saw one like it before. What kind is it?"

Friend: "I don't know, but if you show it some liver it will sit up."



Nelda Bird, 5224 Glen Ellen Pl., Los Angeles, Calif.

Sirs: On Charlie McCarthy's program: Charlie: "We rode for an hour, and quite a crowd gathered."

Mr. Bergen: "I don't see how that could happen."

Charlie: "You see, it was this way, Bergen, Mrs. Piffle got on the bicycle back-
(Concluded on Page Twenty-three)

Easily Digested

Tasty As Dessert



WHEAT NUTS is a hot breakfast cereal that tastes good, is nutritious and easily digested, and contains Vitamins A, B1, E & G.
Your grocer has

WHEAT NUTS



TOPS IN TOPPING

For Ice Cream, Cakes, Donuts, Desserts, etc. Packed in 6 varieties.

Crushed Strawberries
Crushed Pineapple Chocolate Fudge
Cream Butterscotch
Chocolate Malt Marshmallow

Towne Toppings



Featured by
Chef Milani

LYNDEN SPAGHETTI

PREPARED WITH
CHEESE AND
DELICIOUS
TOMATO SAUCE

In **GLASS**

16 Full
Ounces **10¢**



HEAR CHEF MILANI
Monday thru Friday, 2 p. m.
KMPC



If Coffee
Disagrees
DRINK

"Ficgo"

IT HAS MILD LAXATIVE EFFECTS

"We like the convenience of FICGO in bags and intend to keep it on hand. The flavor is excellent." Mrs. W. I. N., Los Angeles.

At Your Grocer



CUT HERE

Chef Milani's Sunday Dinner

For Eight Persons

Little neck clam cocktail
Ripe California olives
Sirloin steak a la Art Baker
New peas in cream
Rissolee potatoes
Coffee or Figo Roly poly pudding

Recipe for Sirloin Steak a la Art Baker

1 sirloin steak, 4 lbs.
2 tbsps. olive oil
16 small white onions
16 large mushrooms
1½ tps. Seasonettes

Season the steak with Seasonettes and bathe with olive oil. Then put on a broil rack and broil to suit your taste. Place on a hot platter and garnish with onions glaze and broiled mushroom tops. Four Madere sauce on top.

Recipe for Onions Glaze

Peel onions and put them in a quart of cold water and a tablespoon of salt. Put on fire and boil for five minutes. Drain off the water, and put the onions in a shallow saute pan with 1 ounce butter. Put in oven and roast till brown. Then add 1 tablespoon of meat extract. Let them glaze in this for few minutes and then serve with the sirloin.

Recipe for Madere Sauce

Put in saucepan 1 cup sherry wine and reduce to one-half over fire. Add 1½ cups of brown gravy, boil for few minutes, and add 2 tablespoons of Madeira wine before serving.

Recipe for Rissolee Potatoes

8 small sweet potatoes
2 tbsps. butter

Boil the sweet potatoes. When done, peel them and put in a buttered baking pan. Pour the butter over the potatoes and roast them until brown.

Recipe for Roly Poly Pudding

1 pound suet
1 lb. flour
1 cup milk
1 pinch salt

Chop the suet very fine, and mix with flour, salt and milk, making a rather hard dough. Roll out about one-quarter inch thick, and spread with a layer of any kind of jam. Roll up in the form of a sausage, put a wet cloth around it, and tie with a string on both ends. Steam or boil for an hour, then unwrap, cut in individual pieces, and serve hot with hard sauce and brandy sauce.

★ ★ ★ ★

CHEF MILANI is heard Monday through Friday at 2 p.m. over KMPC in a program entitled A DINNER FOR FOUR FOR A DOLLAR, NO MORE, sponsored by WILSON & CO., SIGNET FRUITS IN GLASS, THE LYNDEN BRAND OF CANNED CHICKEN PRODUCTS, SEASONETTES, ELSINORE OLIVES, and THE SUPERIO MACARONI CO.

CUT HERE

Radio Life Consumers' Club

Directed by Chef Milani

A LA BE PRAISED!—Perhaps you have trouble getting the members of your family to eat this or that. They turn up their nose with an "I don't like it" and there you are, left with a dish out of which you will probably be making lunches for yourself for the next three days.

The answer to this problem is a little psychology; a little psychology a la "a la."

Suppose your son doesn't like spinach, but does like the girl next door, for instance. You serve him spinach a la Girl Next Door (whatever her name is) and the chances are he'll eat it. The same goes for your daughter, and the baby, and your husband. The baby won't drink his milk. All right. Call it milk a la Mickey Mouse and see what happens. Your daughter won't eat her hash? Make it hash a la Clark Gable and she'll enjoy it. Finally, when your husband comes in and says, "What! Beans again?" Just answer, "But these are beans a la Einstein, honey, and he does a lot of brain work too," and if that doesn't fetch him, nothing will.



★ ★ ★ ★

MAKE THE DISH LOOK NICE—Anybody who doesn't love food can pile it up any-old-how on a plate, but part of the job of a good cook is to be an artist and stimulate the appetite with pleasing arrangements.

Those mashed potatoes we were talking about a moment ago, for instance: Have you ever tried making a nest of them for buttered carrots or peas—to go with a meat dish? And speaking of peas, what's wrong with a spoonful of whipped cream on pea soup? And speaking of whipped cream, why not top it with cherries, or nut meats, or candied fruits—not with the soup, of course, but when serving it on other things?

Everything deserves a garnish, and many regular foods can serve the purpose. A jelly can be more than a jelly if you decide to use it as a decoration, and cheese can be more than just cheese for the same reason. Bacon, too, comes in handy as a garnish, and so do hard boiled eggs, while parsley and olives are the good old reliables, along with cucumbers, radishes, green peppers and celery.

Make your next dish a nice thing to look at as well as a nice thing to eat. Everybody will enjoy it more. We all live with our eyes as well as our stomachs, you know.



Build your own cookbook by saving these pages each week. Attractive Loose-Leaf binders are available, completely indexed with 18 divisions, and holding more than 200 pages. Just

mail thirty-five cents (35c) in stamp, coin to Radio Life Consumers' Club, Chef Milani, Director, 1029 West Washington Blvd., Los Angeles, California.



Radio Life Consumers' Club DIRECTED BY CHEF MILANI

CLIP THESE PAGES FOR YOUR RADIO LIFE KITCHEN LIBRARY BINDER
 A RADIO LIFE CONSUMER'S CLUB KITCHEN LIBRARY BINDER, is ideal for filing these pages together with your own pet receipts and menus. Binders will be mailed postpaid on receipt of 35c in stamps or coin sent to Radio



APPROVED

File Under "Vegetables—Fruits"

This Week—Potato Dishes

POTATO IDEAS—To serve them just baked, mashed or fried is too easy and too monotonous, and that goes for boiled, too. To serve them rice, creamed, hashed or scalloped is a little better, of course, but there's still plenty of room for improvement.

The next time you boil potatoes, dice them and reheat them in tomato sauce. The next time you mash them, work in some grated cheese while mashing. A sprig of mint in the boiling potato water is a nice touch too, and when it comes to hashing them, you don't have to hash them alone. Mix in some chopped onion, or parsley, or sweet pepper.

When creaming potatoes, don't overlook the value of a little paprika, or a few grains of cayenne, or some chopped pimiento. Such things make an old dish new and please the palate no end. Then too, an ordinary baked potato is easily halved, and scooping out the shells and then refilling them with more than just potato can create a wonderful surprise.

★ ★ ★ ★

THE TIME TO BROIL—If you take the time to broil a thing, this is the time it takes: Bacon, 3 minutes; lamb kidneys, 4 minutes; liver, or a one-inch steak, 5 minutes; ham, 6 minutes; lamb chops or a small fish, 7 minutes; a 1½-inch steak, pork or veal chops, veal cutlets, squab or quail, 9 minutes; a large slice of fish, 14 minutes; a whole medium-size fish, 18 minutes; chicken, 23 minutes. About a minute more and a minute less will give you these things well done or rare.

★ ★ ★ ★

Chef Milani's Potato Recipes

Recipe for Potatoes au Gratin

- 6 large potatoes
- ½ pint cream
- 1 cup Parmesan cheese
- 2 tbsps. butter
- ½ tsp. Seasonettes

Steam potatoes, peel them and hash them. Mix with cream and season with Seasonettes, and place in a shallow buttered dish. Sprinkle on the Parmesan cheese and pour butter on top. Bake in oven till brown and serve

Recipe for Potatoes a la Reine

- 1 cup boiling water
- 1 tbsps. butter
- ½ cup flour
- 2 egg yolks
- 2 cups mashed potatoes
- ½ tsp. Seasonettes
- Plenty shortening or lard

Mix well the boiling water, the butter and the flour, cool a little, and add the egg yolks. Mix this dough with the mashed potatoes, season with Seasonettes—take up with a spoon in pieces the size of an egg, and drop one by one in warm, swimming lard or shortening, heating gradually, so the potatoes will have time to swell (souffle) before becoming a golden color. When done, serve them on a napkin.

Recipe for Potatoes a la Hotel St. Francis

- 3 large potatoes
- ½ pint cream
- 1-8 lb. butter
- ¼ tsp. Seasonettes

Bake potatoes and cool them, then peel them and chop very fine. Put them in a saute pan with the cream and butter and season with Seasonettes. Simmer them for 10 minutes and serve.

Chef Milani's Super-Economical

"Dinner for Four, A Dollar, No More"

The menus on this page stress simple, wholesome meals for four people, and can each be prepared for a total of \$1. The cost of each is checked weekly in Radio Life Markets.

★ ★ ★ ★

CHEF MILANI'S DOLLAR (FOR 4) DINNER No. 1

- Lamb chops with scalloped potatoes
- Asparagus Avocado salad with French dressing
- Bread and butter Coffee Chocolate pudding

Recipe for Lamb Chops with Scalloped Potatoes

- 1½ pounds rib lamb chops
- 1 tsp. Seasonettes
- 2 slices Wilson's O' Fashund bacon
- 1 onion
- 2 lbs. potatoes

Dice 1 onion in quarter-inch size, chop 2 slices of bacon and fry until onion gets brown. Then sprinkle lamb chops with 1 teaspoon of Seasonettes, place chops in large casserole, put onions and bacon on top. Pour half a cup of water on bottom of casserole, cover and bake in a preheated oven at 350 degrees for 30 minutes. Steam 2 pounds of potatoes, peel them and cut in 1-inch squares. Uncover casserole and place potatoes on top of the chops and sprinkle with a sprig of parsley minced very fine. Let bake for 30 minutes longer.

CHEF MILANI'S DOLLAR (FOR 4) DINNER No. 2

- Cream of chicken soup
- Meat loaf with chili sauce
- Baked Brunch Lettuce salad with mayonnaise
- Bread and butter Coffee Signet pears

Recipe for Meat Loaf with Chili Sauce

- 1 pound ground beef
- 1 onion
- 1 clove garlic
- 1 sprig parsley
- 2 slices Wilson's O' Fashund bacon
- 2 eggs
- 1 tsp. Seasonettes
- 1 cup bread crumbs
- 1 cup chili sauce

Mince 1 onion, 1 sprig of parsley, and a clove of garlic; chop 2 slices of bacon, mix with onion, parsley and garlic. Add a teaspoon of Seasonettes, 2 eggs, 1 cup of bread crumbs and a pound of ground beef. When it is all well mixed, place in a meat loaf pan, pour 1 cup of chili sauce on top. Bake for 1 hour and 15 minutes at 325 degrees.

CHEF MILANI'S DOLLAR (FOR 4) DINNER No. 3

- Fillet of rock cod with cream sauce
- Buttered boiled potatoes
- Lettuce salad with French dressing
- Bread and butter Coffee Butterscotch pudding

Recipe for Fillet of Rock Cod with Cream Sauce

- 2 pounds fillet of rock cod
- 3 tablespoons butter
- 1 tablespoon flour
- 1 pint milk
- 2 eggs
- 1 teaspoon Seasonettes

Put 2 pounds of fillet into a baking pan, then melt 2 tablespoons of butter, and pour over the fish. Bake in oven at 350 degrees until fish gets almost brown. Then make a cream sauce by melting 1 tablespoon of butter with 1 tablespoon of flour. When butter is melted, mix 1 pint of milk with the yolks of 2 eggs and 1 teaspoon of Seasonettes. When well mixed, pour in the sauce pan, and stir until milk gets slightly thick. Then pour sauce on top of fillet and let bake for 10 more minutes. Serve on toast.

COMING OUT OF THE ETHER by Bernie Smith

SMITHEREENS: Who is the maestro who demanded that his press agent get him front page space in the downtown papers and who hit the ceiling when the press agent casually pointed out that there was a war in progress? . . . Who is the female star who figured she didn't have to pay her hotel bill because her name was good advertising for the hostelry, but who paid anyway when threatened with a suit? . . . Who gets the choice newscasting job for the oil account that plans a five-a-week network series in the very near future? . . . Who is "Yehoodi?"



Ben Bernie and Walter Winchell are dickering for a new motion picture, where-in their feud will be revived. . . Herbert Marshall, Frances Langford and Jerry Colonna have been signed for a summer show to originate in Chicago. Sponsor is a furnace company. . . Gals named "Babe" are flocking to Toronto, Canada, trying to establish their identity as heir to the estate of William J. Wright, Toronto plumber, who willed \$12,000 to a girl named "Babe" he saw in a burlesque show in Indiana 20 years ago. Story of the will was dramatized on the Court of Missing Heirs program last spring and "Babes" from all over the nation are trying to cash in! . . . Bob Nolan, leader of the Sons of the Pioneers, comes west to co-star with Shirley Temple in a new film. Other members of the "Sons of the Pioneers" are fading from the entertainment world to open a swank men's haberdashery in Chicago!



KFAC'S "Melody Hour" from 10 to 11 nightly, has a terrific audience because it appeals to the musical instincts of the average man. There's no high-hat classical tone, but the selections are chosen especially for listeners with no particular musical background. Only we wish the announcer would learn how to pronounce the names of the composers! . . . Kay Kyser will remain on the coast until September. We hear via the grapevine that he goes into the Casa Manana for two weeks, in the middle of May. . . Judging from the number of new ones, it would seem that radio is now entering a "Mystery" phase. There are at least five mysteries running now, with several more on the fire. Reason would probably be that the public wants "escapist" stories to make it forget the troubles of the world.



Erskine Johnson now offers a tour of inspection of a major studio, in addition to luncheon at the commissary, to the weekly winner of his "Hollywood Tattle-tale" program contest on KECA at 5:15 each Monday and Friday. The contest is easy. . . We're sorry to see the "Showboat" go off the air, but we suppose those things must be. In its place is a lesser program to be known as "Collegiate

Dance." The replacement may be just for the summer. . . We hope! . . . Malicious youngsters swiped a flock of pictures from Donna Wood's dressing room the other day and then had the gall to ask the "Pot O' Gold" vocalist to autograph them! . . . Ed Byron, actor on "Mister District Attorney," always wanted to be a newspaperman but never quite made the grade. He had some satisfaction on a recent program, however, when he played the role of a reporter. His part was, "Okay, Chief!"



Pity the lot of Phil Spitalny, conductor of "The Hour of Charm." He's got about 35 lovely lassies on his hands each week, each a temperamental artist and each a woman. Just to make it more difficult, most of them are expert linguists and at rehearsals the air is filled with 35 different languages! . . . Bob Hawk, who conducts "Take It or Leave It," was the most popular man in town. Everybody wanted tickets to his broadcast, not only radio people and regular listeners, but film folk as well. There was a terrific demand! So Bob, in the meantime, was out scratching up two tickets to the Bing Crosby show!



The Merry Macs, playing the Palladium with Dick Himber's band, are out of this world. We stood in the midst of an enthralled audience before the bandstand and applauded as loudly as our neighbor for encores. We've never seen four youngsters who seemed to be enjoying themselves so much. Yeah man!



KFI, 11:30 p.m.
Tues. thru Fri.

Yoo Hoo, Ladies! Dept.: Jack O w e n s, KECA tenor, sang "Shortnin' Bread" the other day, then got to gabbing about the stuff. He finally asked listeners to tell him how it was made. We repeat the recipe in case anybody's hungry for shortnin' bread. The recipe, quoted verbatim, is from a lady whose grandfather was a slave owner many years ago. This is the way the old darkies made it: "With hand-ground corn meal, a quart of it. Add half as much cracklings, salt mixed with hot water. Bake on a hot board or lid until he could be handled, then covered

with another lid. Finally, hot coals placed beneath."

And Mammy's little baby loved shortnin' bread!



KFI, 10:30 a.m.
Tues., Thurs.

Gags of the Week

(Concluded from Page Twenty)

ward and we were pedaling in opposite directions."



Mrs. E. E. Brown, 4600 Kingswell, Hollywood, Calif.

Sirs: Heard on Maxwell House program:

Daddy: "Just say rabbits have lots of babies. The mother rabbit's called the doe and pappa rabbit's called the jack, and . . ."

Baby Snooks: "I know, Daddy, baby rabbits are called jackpots!"



Other Winners

LOS ANGELES

- Mrs. L. H. Hahn, 5164 West 21st St. Sol Fink (Send in your address).
- Paul Young, 1418 West 79th St.
- Erma Ferraro, 3232 Granada St.
- Mrs. Nathan Hineman, 734 1/2 W. 47th St.
- Dr. R. W. Ronenquist, 1618 1/2 Penn Ave.
- Eleanor Dybdahl, 127 Bailey St.
- Melvin Leventhal, 2037 Sheridan St.

OTHER CITIES

- Mrs. Frank Ellersteck, 6551 Elmo, Tujunga.
- Gladys H. Groendyke, 126 E. Newmark, Monterey Park.
- Catherine C. Cregan, 310 N. Harvard, Hollywood.
- James Wilson, 4228 Monmouth Ave., Sherman Oaks.
- Mrs. Don Woodcock, 4872 Saratoga, San Diego.
- Mrs. Frank Warner, 1840 Camden Ave., West Los Angeles.
- Mrs. G. McGrath, 4256 1/2 Clara, Bell.
- K. Whitman Sheetz, 512 Spencer, Glendale.
- Maud Deriffeld, 207 E. Del Mar, Pasadena.
- Beverly Bourns, 910 Boston, Altadena.
- Vick Werner, 1348 Elwood, Pomona.



Girth Control

Dedicated to those who hesitate to do what their good sense tells them is right because they have been told so often they must be wrong, Fletcher Wiley's new booklet, "Girth Control," was rolling off the presses today. Designed for distribution among Wiley's KNX and Columbia network listeners, "Girth Control" is packed full of sound, common-sense advice to anyone and everyone concerned with the control of body weight.



KNN, 11:30 a.m.
Mon. thru Fri.

Chef Milani Invites You to JOIN RADIO LIFE CONSUMERS' CLUB

Share your pet recipes and menus with other readers.

NAME

ADDRESS

CITY

I want to join Radio Life Consumers' Club.....

I would like to be a Consumers' Club Tester.....

(You will receive a membership card by return mail)

KMTR	KFI	KECA	KHJ	KFVD	KFSG	KGJ	KFXM	KFAC	KGER
KFSD	KMPC	KIEV	KFWB	KNX	KRKD	KPPC	KFOX	KGB	KVOE
570	640	700	930	1020	1150	1240	1330	1360	1490
600	710	870	980	1070	1230	1280	1360	1490	

THURSDAY Program Highlights

Morning Programs Appear in Lightface Type; Evening Programs in Boldface.

Variety

- 9:00—Kate Smith, KNX.
- 10:15—Between Bookends, KECA-KFSD.
- 11:00—Art Baker's Notebook, KECA.
- 1:15—Club Matinee, KECA.
- 2:00—Chef Milani, KMPC.
- 4:00—Art Baker's Notebook, KFI.
- 4:15—Here's Morgan, KHJ-KGB-KVOE.
- 6:00—Major Bowes, KNX.
- 6:00—Kraft Music Hall, KFI.
- 7:00—Xavier Cugat, KFI.
- 7:00—Rudy Vallee, KECA.
- 8:00—Amos 'n' Andy, KNN-KMPC.
- 8:30—Maxwell House Coffee Time, KFI.
- 9:30—Tommy Riggs & Betty Lou, KFI.

Drama

- 10:30—Doctor's Journal, KMPC.
- 3:30—Aldrich Family, KFI.

Quiz Programs

- 5:00—Pot o' Gold, KECA.
- 7:15—Professor Quiz, KNN.
- 7:45—Art Linkletter, KHJ-KGB-KVOE.
- 8:30—Ask-It Basket, KNN.
- 9:00—Quiz Court, KFI.
- 9:30—Answer Auction, KNN.

Outstanding Music

- 12:30—Luncheon Concert, KFAC.
- 2:15—Classic Hour, KFAC.
- 3:15—Masterpieces, KFAC.
- 4:30—Chicago Symphony, KHJ-KGB-KVOE-KFXM.
- 6:00—Evening Concert, KFAC.
- 7:00—Glenn Miller, KNN.

- 8:00—Standard Symphony, KHJ-KVOE-KFXM-KGB.
- 8:00—Pleasure Time, KFI.
- 8:15—Lanny Ross, KNN.
- 8:30—Song Stories, KMPC.
- 10:00—Philharmonia, KECA.
- 10:00—Haven of Rest, KHJ-KGB-KVOE-KFXM.
- 10:20—Masterworks, KNN.

Public Affairs—News

- 7:30—Bob Garred, KNN.
- 11:45—Style Slants, KMPC.
- 2:45—Clete Roberts, KMPC.
- 4:45—Kalleborn, KFI.
- 5:55—Elmer Davis, KNN.
- 6:15—Fulton Lewis, KHJ-KVOE-KGB-KFXM.
- 7:00—John Paul Dickson, from Berlin, KHJ-KGB.
- 7:30—Wythe Williams, KHJ-KVOE-KGB.
- 7:45—Robert Arden, KFVB-KFOX.
- 8:30—Technocracy, KMTR.
- 8:45—Let's Talk News, KMPC.
- 10:00—RICHFIELD NEWS, KFI.

Sports—Comment

- 3:15—Outdoors with Bob Edge, KNN.
- 5:00—Sports Highlights, KMPC.
- 7:15—Inside of Sports, KHJ-KGB-KFXM.
- 8:15—Hollywood vs. Los Angeles, KFI.
- 10:15—Bowling Notes, KFVB.

Weather

- KHJ—8:30.
- KHJ—2:00.
- KMTR—9:00.
- KRKD—9:30.
- KRKD—1:00, 3:45.
- KFWB—11:30.

- KFSD—10:15, Between Bookends, 10:30, Riddle of Life, 10:45, News, 10:50 'The Major Explains, KGB—10, John B. Hughes, 10:15, Hollywood Whispers, 10:30, Helen Holden, 10:45, I'll Find My Way, KFVD—10, Morning Serenade, 10:30, Union Rescue Mission, KVOE—10, News, 10:15, Hollywood Whispers, 10:30, Helen Holden, 10:45, I'll Find My Way.

11 A. M. to 12 Noon

- KFI—11, Light of the World, 11:15, Mystery Man, 11:30, Valiant Lady, 11:45, Arnold Grimm's Daughter.
- KNN—11, Big Sister, 11:15, Aunt Jenny, 11:30, Fletcher Wiley, 11:45, Home of the Brave.
- KHJ—11, Friendly Neighbors, 11:15, Standard School, 11:45, School of Air.
- KECA—11, Art Baker's Notebook, 11:30, Family Doctor, 11:45, News.
- KFWB—11, Tom Stoddard, 11:15, Al Jarvis.
- KMPC—11, Know Your America, 11:30, America's Folk Songs, 11:45, Style Slants.
- KMTR—11, Dr. Talbot, 11:30, Monitor News, 11:45, Spec. Events.
- KECA—11, Man on the Street, 11:30, Forenoon Musicale.
- KGJ—11, News, 11:15, Music.
- KRKD—11, Terry, Pianist, 11:15, Music 11:30, News, 11:45, Music.
- KFOX—11, Tempus of Today, 11:30, News, 11:45, Science of Mind.
- KGER—11, News, 11:15, Music, 11:30, Meet the Band, 11:45, Music.
- KFXM—11, Friendly Neighbors, 11:15, Standard School, 11:45, Meet the Band.
- KFSD—11, Art Baker's Notebook, 11:30, Drama of Food, 11:45, News.
- KGB—11, Friendly Neighbors, 11:15, Standard School, 11:45, School of Air.
- KFVD—11, News, 11:15, Musical Album, 11:30, Piano, 11:45, Violet Schram.
- KVOE—11, Friendly Neighbors, 11:15, Standard School, 11:45, Civic.

1 to 2 P. M.

- KFI—1, Backstage Wife, 1:15, SteJa Dallas, 1:30, Lorenzo Jones, 1:45, Wilder Brown.
- KNN—1, Portia Blake, 1:15, Myrt & Marge, 1:30, Bess Johnson, 1:45, Stepmother.
- KHJ—1, We Are Always Young, 1:15, Confessions of a Corsair, 1:30, Johnson Family, 1:45, Bookworm.
- KECA—1, Mother of Mine, 1:15, Club Matinee, 1:45, Dean Holt, 1:55, Civic.
- KFWB—1:15, News, 1:30, Dr. Reynolds, 1:45, Horlick Orch.
- KMPC—1, Master's Hour, 1:30, Mood Novelties, 1:45, Accordiana.
- KMTR—1, Music, 1:30, Pension, 1:45, Aircraft.
- KFAC—1, Science of Mind, 1:15, Music 1:30, Meet the Commuter.
- KGJ—1, News, 1:15, Strings, 1:30, Matinee Melodies.
- KRKD—1, News, Weather, 1:15, City Hall, 1:30, U.S.C., 1:45, Singing Waiters.
- KFOX—1, Classified, 1:15, Lucca, 1:30, Monitor News, 1:45, Records.
- KGER—1, News, 1:15, Officials, 1:20, Music, 1:30, Spanish.
- KFXM—1, We Are Always Young, 1:15, Confessions of a Corsair, 1:30, Johnson Family, 1:45, Previews, Variety.
- KFSD—1, Mother of Mine, 1:15, Ann Gibson, 1:30, Agricultural Conservation, 1:45, Dean Holt, 1:55, News.
- KGB—1, We Are Always Young, 1:15, Confessions of a Corsair, 1:30, Johnson Family, 1:45, Bookworm.
- KFVD—1, News, 1:15, Music, 1:30, Hawaii in Music.
- KVOE—1, We Are Always Young, 1:15, Confessions of a Corsair, 1:30, Johnson Family, 1:45, Bookworm.

2 to 3 P. M.

HEAR CHEF MILANI TODAY
KMPC—2:00 P. M.

- KFI—2, Girl Alone, 2:15, Lone Journey, 2:30, Guiding Light, 2:45, Life Can Be Beautiful.
- KNN—2, American School, 2:30, News, 2:45, Scattergood Baines, 2:55, As Twig Is Bent, 2:30, Community Hall, 2:45, Let's Play Bridge.
- KECA—2, News, 2:15, Classic Hour.
- KFWB—2, South Sea Music, 2:30, News and Music, 2:45, Pop. Orch.
- KMPC—2, Chef Milani, 2:30, By Arrangement, 2:45, Clete Roberts.
- KMTR—2, Spec. Events, 2:30, Woman's World.
- KFAC—2, Day by Day, 2:15, Music.
- KGJ—2, News, 2:15, Civic, 2:30, Homes on the Land, 2:45, Music.
- KRKD—2, Music, 2:30, News, 2:45, Music.
- KFOX—2, Civic, 2:15, Music Appreciation, 2:30, Matinee.
- KGER—2, News, 2:05, Music, 2:15, Sound the Americas, 2:30, L. B. Bond.
- KFXM—2, Stocks, Music, 2:15, Twig Is Bent, 2:30, Dance Time, 2:45, News.
- KFSD—2, Sidestreet Vignettes, 2:15, Monitor News, 2:30, Dancing with Clancy, 2:45, Wayne Van Dyne.
- KGB—2, John B. Hughes, 2:15, As Twig Is Bent, 2:30, P.T.A., 2:45, Let's Play Bridge.
- KFVD—2, Wheel Chair Chats, 2:15, Organ, 2:30, Romantic Rhythm.
- KVOE—2, John B. Hughes, 2:15, As Twig Is Bent, 2:30, Federal Symphony, 2:45, Let's Play Bridge.

3 to 4 P. M.

- KFI—3, Agnes White, 3:15, What's Doing, 3:30, News, 3:45, Gasoline Alley.
- KNN—3, Volney Davis, 3:15, Outdoors with Bob Edge, 3:30, Joyce Jordan, 3:45, KNN-tra, Music.
- KHJ—3, Eddie Albert, 3:15, Community Hall, 3:30, P. E. Gardner.
- KECA—3, Classic Hour, 3:30, Un-Classic Hour.
- KFWB—3, This Is Music.
- KMPC—3, Afternoon Recess, 3:30, Sky Room.

THURSDAY Programs

APRIL 24, 1941

8 to 9 A. M.

- KFI—8, Fiesta Time, 8:15, Against Storm, 8:30, Road of Life, 8:45, David Harum.
- KNN—8, Melody Express, 8:15, Nancy Dixon, 8:30, Goldbergs, 8:45, Hymns of All Churches.
- KHJ—8, Neighbors of Woodcraft, 8:30, News, 8:45, Navy Band.
- KECA—8, Breakfast Club, 8:30, News, 8:45, R. L. Johnson.
- KFWB—8, On Man's Opinion, 8:15, Homer Rodeheaver, 8:30, Gus Mack, 8:45, Dr. Reynolds.
- KMPC—8, Andy & Virginia, 8:30, Unity Daily Word.
- KMTR—8, Parish Hour, 8:45, Begious Music.
- KECA—8, Country Church, 8:30, Coffee Cup Comments, 8:45, Mildred Lager.
- KGJ—8, News, Stocks, 8:15, Music, 8:45, Dr. Wiseman.
- KRKD—8, Music, 8:35, News.
- KFOX—8, News, 8:15, Dr. Michelson, 8:15, Classified.
- KGER—8, News, Soul Patrol, 8:15, Mizpah, 8:45, Rev. Bennington.
- KFXM—8, Neighbors of Woodcraft, 8:30, Sunline Service.
- KFSD—8, Spice of Life, 8:30, Good Cheer, 8:45, Wife Saver.
- KGB—8, Neighbors of Woodcraft, 8:40, News, 8:45, Navy Band.
- KFVD—8, Covered Wagon.
- KVOE—8, Good Morning Neighbor, 8:30, News, 8:45, 1190 Club.

9 to 10 A. M.

- KFI—9, Bridge Club, 9:15, News, 9:30, Heart of Julia Blake, 9:45, Midstream.
- KNN—9, Kate Smith Speaks, 9:15, When a Girl Marries, 9:30, Romance of Helen Treut, 9:45, Our Gal Sunday.
- KHJ—9, Keep Fit to Music, 9:15, Norma Young, 9:45, Top of the World.
- KECA—9, Mildred Van, 9:15, Betty Randall, 9:30, Homer Griffith.
- KGJ—9, Lytle Henderson, Piano.
- KFWB—9, Popular Orch, 9:30, News, 9:45, Pop. Orch.
- KMPC—9, News, 9:15, Council of Beauty, 9:30, Family Bible, 9:45, Morning Pick-Up.
- KMTR—9, Martin Luther Thomas, 9:15, Health Talk, 9:30, Music, 9:45, Religious.

- KFAC—9, Inspirations, 9:15, Voice of Health, 9:30, Music.
- KGJ—9, News, Stocks, 9:15, Tone Treasures, 9:30, Music.
- KRKD—9, Prairie Schooner, 9:30, U. S. Weather, 9:45, News.
- KIEV—9:30, Mayfair Lost and Found Pets.
- KFOX—9, Firebrands for Jesus, 9:45, Friendly Adviser.
- KGER—9, News, 9:05, March Ahead of Time, 9:30, Revival, 9:45, Full Gospel.
- KFXM—9, News, 9:15, Kerry's Menu, 9:30, Variety, 9:45, Organ.
- KFSD—9, Andriani Continentals, 9:15, Health, 9:30, Farm and Home.
- KGB—9, Ben Sweetland, 9:15, Home-maker's Catalogue, 9:30, Gypsy Violins, 9:45, Keep Fit.
- KFVD—9, Waltz, 9:15, News, 9:30, Dr. Richardson, 9:45, Parade.
- KVOE—9, Monitor News, 9:15, 1490 Club, 9:45, Keep Fit.

10 to 11 A. M.

- KFI—10, Mirandy's Garden Patch, 10:15, News, 10:30, Jack Owens, Tenor, 10:45, Dr. Kate.
- KNN—10, Life Can Be Beautiful, 10:15, Woman in White, 10:30, Right to Happiness, 10:45, Mary Lee Taylor.
- KHJ—10, News, 10:15, Hollywood Whispers, 10:30, Helen Holden, 10:45, I'll Find My Way.
- KECA—10, The Munros, 10:15, Between Bookends, 10:30, Wife Saver, 10:45, News, 10:50, Trans.
- KFWB—10, Bing Crosby, 10:15, Breakfast at Sardis, 10:15, News & Music.
- KMPC—10, Know Your Schools, 10:15, Southland Serenade, 10:30, Doctor's Journal, 10:45, News.
- KMTR—10, Volney James, 10:15, Serenade to Beauty, 10:45, Medical.
- KFAC—10, Midmorning Serenade, 10:30, News, 10:45, Gothic Tower.
- KGJ—10, News, 10:15, Voice of Health, 10:45, City Dwellers.
- KRKD—10, Paddock Flashes, 10:15, Health, 10:30, Music.
- KFOX—10, News, 10:15, Health, 10:30, Concert Master.
- KGER—10, News, 10:15, Kingdom Within, 10:30, Bright Corner.
- KFXM—10, John B. Hughes, 10:15, Hollywood Whispers, 10:30, Helen Holden, 10:45, I'll Find My Way.

12 Noon to 1 P. M.

CATHERINE MORGAN
Interviews
Hazel Hurst
President of
Seeing-Eye Dog Foundation
Hear
BACK SEAT DRIVER
KFAC (1330) 12:15
Greer-Robbins
Plymouth Chrysler
9717 Wilshire Blvd.

- KFI—12, Story of Mary Marlin, 12:15, Ma Perkins, 12:30, Pepper Young's Family, 12:45, Vic and Sade.
- KNN—12, Martha Webster, 12:15, Song Treasury, 12:30, Kate Hopkins, 12:45, Women of Courage.
- KHJ—12, News, 12:15, Home-maker's Club, 12:45, 'Edith Adams' Future.
- KECA—12, Orphans of Divorce, 12:15, Amanda, 12:30, John's Other Wife, 12:45, Just Plain Bill.
- KFWB—12, Al Jarvis, 12:30, Music.
- KMPC—12, Top of the Day, 12:15, News, 12:30, Tropic Tempus.
- KMTR—12, Music, 12:15, Backseat Driver, 12:30, Luncheon Concert.
- KGJ—12, News, 12:15, Nauty Roundup, 12:30, Music, 12:45, Let's Listen.
- KRKD—12, Music, 12:30, Jimmie's Saddle Pals.
- KFOX—12, Dance Time, 12:15, News, 12:30, Garden School.
- KGER—12, News, 12:10, Hair Care, 12:15, Music.
- KFXM—12, Singin' Sam, 12:15, News, 12:30, Calvary Quarter Hour, 12:45, Rhythm Rendezvous.
- KFSD—12, Orphans of Divorce, 12:15, Amanda, 12:30, John's Other Wife, 12:45, Just Plain Bill.
- KGB—12, News, 12:15, Song Treasury, 12:30, Quaker City Matinee.
- KFVD—12, Luncheon Music, 12:45, V. Schram.

Music In Wax

NIGHTS in the Gardens of Spain—Manuel de Falla. Victor Album.

One of the most stirring of contemporary piano compositions is the very popular "Ritual Fire Dance" by Manuel de Falla, a selection that to most of us identifies the composer. Like Sibelius and Borodin, De Falla is in a nationalist class of his own, "the" writer of music that is Spain.

The recording discussed here, Nights in the Gardens of Spain, with Lucette Descaves as pianist and the Paris Conservatory Orchestra is, as the program notes will tell you, one of De Falla's most important contributions to today's music.

Completed in 1916, this piece has, in Manuel de Falla's own words, "No pretensions of being descriptive, but rather

expressive," so therefore the music is rhythmic, moody and a galaxy of cadences.

The first movement, At Generalife, is opened in an almost melancholy pastoral swelling with orchestral depth. One seems to hear the falling of water, the gushing tinkle of little springs with the overtones of a depth of the setting, Granada and the Spanish countryside. The solo instrument is subjected to delicate writing and complex techniques. One wonders if one's ears are functioning properly, the speed, the slow ring of the notes becomes so illusive.

A Far-a-way Dance, the second movement, contains a quality that is almost Borodin, possibly in that it is a primitive motif and the orchestral usage strength-

ens this conviction. It is almost entirely rhythmic in its cadence. There is an abrupt change from the lower to the higher register which is the beginning of folk music that modestly clings within sound.

The third movement, Distant Dance, contains what De Falla believed to be pure Spanish folk music. It contains to a certain extent a mournful tone and then an air of lightness, fantasy and even cruelty. This last nocturne, In the Gardens of Sierra of Cordova, seems to be an end for which the composer has striven, the feeling of Spanish music of his time.

Cubana, on the sixth side, is an encore. From "Four Spanish Pieces," also by De Falla, a revelation of light, beauty and piano cadenzas.



Ed. Note: The late issue album discussed in the foregoing review has been selected as among the best of the week, but critically heard. Late issue records may be heard and purchased at Music City, Sunset boulevard and Vine street, Hollywood.

KMTR—3:30, Piano. 3:45, Special Events.
KFAC—3:15, Symphony.
KGFJ—3, News, Stocks. 3:15, Vocalists. 3:30, Concert Melodies.
KRKD—3, McIntire Hawaiians. 3:30, Music. 3:45, Verna Taylor & Santella.
KFON—3, Just Relax. 3:15, M. Dale Orch. 3:30, Rubie Hiram.
KGER—3, News. 3:05, Music. 3:20, Long Beach Band.
KFNM—3, Spotlight Revue. 3:15, H. Grayson Orch. 3:30, M. Paige Orch. 3:15, Labor Regis. 3:50, Musical Newsy.
KFSD—3, Irene Wicker. 3:15, The Bartons. 3:30, The Munros. 3:45, P. T. A.
KGB—3, News. 3:05, Monitor News. 3:15, H. Grayson Orch. 3:30, M. Paige Orch. 3:15, Looks at Books.
KFV—3, News. 3:15, Music.
KVOE—3, News, H. Grayson Orch. 3:30, Bargain Counter.

4 to 5 P. M.

KFI—4, Art Baker's Notebook. 4:35, Dimer Music. 4:45, H. V. Kallenborn.
KNX—4, Second Mrs. Burton. 4:15, We the Abbotts. 4:30, News. 4:35, Fletcher Wiley.
KHJ—4, Fulton Lewis. 4:15, Here's Morgan. 4:30, Chicago Symphony.
KECA—4, Irene Wicker. 4:15, Mr. Keen. 4:30, News. 4:45, Superman.
KFWB—4, Don Milligan. 4:30, Music & News. 4:45, Stuart Hamblen.
KMPC—4, Hollywood Blvd. Quiz. 4:15, Fiesta. 4:30, News. 4:45, Console Patterns.
KMTR—4, John Brown. 4:30, Douglas Dawson. 4:45, Spec. Events.
KFAC—4:15, Paving Past. 4:30, L. A. City College. 4:45, Christian Science.
KGFJ—4, News. 4:15, Tea Time.
KRKD—4, Music. 4:15, MovieLand Quiz. 4:30, Music. 4:45, News.
KFON—4, Baseball Interview. 4:15, Paving Past. 4:30, Jamboree. 4:45, Dick Ross.
KGER—4, News. 4:15, Music. 4:30, Geo. Strange. 4:45, Music.
KFNM—4, Trading Post. 4:30, Chicago Symphony.
KFSD—4, Howard Harding. 4:15, Mr. Keen. 4:30, Hollywood Headlines. 4:45, Medical Society. 4:45, News.
KGB—4, Fulton Lewis. 4:15, Here's Morgan. 4:30, Chicago Symphony.
KFV—4, Carter Wright. 4:15, Tea Time. 4:45, News.
KVOE—4, Fulton Lewis. 4:15, Here's Morgan. 4:30, Chicago Symphony.

5 to 6 P. M.

KFI—5, Lee Sweetland. 5:10, Limericks. 5:15, Jack Armstrong. 5:30, Aldrich Family.
KNX—5, European Round-Up. 5:15, Fletcher Wiley. 5:30, Afternoon Danes. 5:45, Garred, News. 5:55, Davis, News.
KHJ—5, News. 5:15, Daily Comics. 5:30, Shafter Parker's Circus. 5:45, Captain Midnight.
KECA—5, Pot of Gold. 5:30, Drama Behind News. 5:45, Tom Mix.

KFWB—5, Stuart Hamblen.
KMPC—5, Sports Highlights. 5:15, News. 5:30, Uncle Harry.
KMTR—5, Dr. Davies. 5:30, Music.
KFAC—5, Music. 5:15, Travelogue. 5:30, Whoo Bill Club.
KGFJ—5, News. 5:15, Tango Time. 5:30, Sports. 5:45, Phil Stanwick.
KRKD—5, Songs of Saddle. 5:30, Race Results. 5:45, Concert Music.
KFON—5, God's Sunshine. 5:30, Jamboree. 5:45, Ridings Swing.
KGER—5, News. 5:05, Latin Hour.
KFNM—5, News. 5:05, Pop. Orch. 5:30, Shafter Parker's Circus. 5:45, Captain Midnight.
KFSD—5, Pot of Gold. 5:30, Drama Behind News. 5:45, Tom Mix.
KGB—5, George Bacon. 5:15, Border Patrol. 5:30, Shafter Parker's Circus. 5:45, Capt. Midnight.
KFV—5, Varieties & Values.
KVOE—5, Classified. 5:15, Border Patrol. 5:30, Shafter Parker's Circus. 5:45, Captain Midnight.

6 to 7 P. M.

KFI—6, Kraft Music Hall.
KNX—6, Major Bowes.
KHJ—6, Orphan Annie. 6:15, Fulton Lewis. 6:30, John B. Hugles. 6:45, Affairs of State.
KECA—6, News. 6:15, The Bartons. 6:30, Howard & Shelton. 6:35, String Time. 6:45, Committee for Mayor Bowron.
KFWB—6, News. 6:15, In the Gloaming. 6:30, Salute to Britain. 6:45, Facts Behind News.
KMPC—6, Land of Legend. 6:30, Cavalcade of Hits.
KMTR—6, Hollywood Merry-Go-Round. 6:15, Dick Terry. 6:30, Ed Robbin. 6:45, Spec. Events.
KFAC—6, Evening Concert.
KGFJ—6, News, Italian Melodies.
KRKD—6, Concert. 6:15, Fishing News. 6:30, Santella & Rubini. 6:45, Concert.
KFON—6, News. 6:10, Sports. 6:15, Records. 6:30, Semi-Classical. 6:45, Governor Speaks.
KGER—6, News. 6:15, Frank Farrell. 6:30, Board of Education. 6:45, Italian Journal.
KFNM—6, Facts & Fancies. 6:15, Fulton Lewis. 6:30, Names and News. 6:40, Nehi Program. 6:45, Eyentide Echoes.
KFSD—6, Rochester Philharmonic. 6:15, Mama Bloom's Brood. 6:30, News. 6:35, Stringtime.
KGB—6, Orphan Annie. 6:15, Fulton Lewis. 6:30, News. Views. 6:45, America's Answers.
KFV—6, Varieties & Values.
KVOE—6, County News. 6:15, Fulton Lewis. 6:30, Wonder Valley Boys. 6:45, Affairs of State.

7 to 8 P. M.

KFI—7, Xavier Cugat & Vette. 7:30, American Challenge.
KNX—7, Miller Orch. 7:15, Professor Quiz. 7:45, Davis, News. 7:50, Bob Garred, News.
KHJ—7, John Paul Dickson, Berlin. 7:45, Inside Sports. 7:30, Wythe Williams. 7:45, Art Linkletter.
KECA—7, Rudy Vallee. 7:30, Ahead of Headlines. 7:45, Cabbages and Kings.

KFWB—7, Pop. Orch. 7:30, News. 7:45, Robert Arden.
KMPC—7, Sports Page. 7:15, For Gentlemen Only. 7:45, News.
KMPF—7, I Am. 7:15, Aircraft. 7:30, Spec. Events.
KFAC—7, Evening Concert.
KGFJ—7, Spanish Hour.
KRKD—7, News. 7:15, Three-Quarter Time. 7:30, Do You Know?
KFON—7, Daily Bread. 7:15, Half & Half. 7:45, Robert Arden.
KGER—7, News. 7:05, Italian Good Samaritan. 7:20, Music. 7:30, Japanese News.
KFNM—7, News. 7:15, Inside of Sports. 7:30, Lone Ranger.
KFSD—7:45, Aimee S. McPherson.
KFSD—7, Rudy Vallee. 7:30, On with the Dance. 7:45, Martin Music.
KGB—7, John Dickson. 7:15, Inside of Sports. 7:30, Wythe Williams. 7:45, Art Linkletter.
KVOE—7, Youth Talks It Over. 7:30, Wythe Williams. 7:45, Art Linkletter.

8 to 9 P. M.

KFI—8, Fred Waring. 8:15, News. 8:30, Maxwell House Coffee Time.
KNX—8, Amos 'n' Andy. 8:15, Lanny Ross. 8:30, Ask-it-Basket.
KHJ—8, Standard Symphony.
KECA—8:30, Long Orch.
KFWB—8, Enemy Within. 8:15, Dan Pacific. 8:30, Rumbles.
KMPC—8, Amos 'n' Andy. 8:15, Sports Round Table. 8:30, Song Stories. 8:45, Let's Talk News.
KMTR—8, Property Owners. 8:15, Spec. Events. 8:30, Technocracy. 8:45, Spec. Events.
KFAC—8, News. 8:15, Baseball: Hollywood vs. Los Angeles.
KGFJ—8, News. 8:15, Jean Valentine. 8:30, Dr. Richardson. 8:45, Music.
KFON—8, Surf Riders. 8:15, Records. 8:30, Literature on Parade. 8:45, L. Gluskin Orch.
KGER—8, News. 8:05, Spanish Hour.
KFNM—8, Standard Symphony Hour.
KFSG—8, Aimee S. McPherson.
KFSD—8, Herman Orch.
KGB—8, Standard Symphony Hour.
KVOE—8, Standard Symphony.

9 to 10 P. M.

KFI—9, Quiz Court. 9:30, Tommy Riggs & Betty Lou.
KNX—9, City Desk. 9:25, News. 9:30, Answer Auction.
KHJ—9, News. 9:15, N. Cugat Orch. 9:30, F. Martin Orch.
KECA—9, Easy Aces. 9:15, J. Savitt Orch. 9:30, News (Thrifty Drug). 9:45, Bonaldi Sings.
KFWB—9, Musical Comedy. 9:15, Crime Quiz. 9:30, News. 9:45, Band of Week.
KMPC—9, Memories in Melody.
KMTR—9, Spec. Events. 9:30, News Reel. 9:45, Spec. Events.
KFAC—9, Baseball.
KGFJ—9, News. 9:15, Music. 9:30, Synopated Symphony.
KFON—9, News. 9:15, Travelog. 9:30, Dude Ranch. 9:45, Lucia's.
KGER—9, News. 9:05, Mexico. 9:45, Voices in Song.

KFNM—9, News. 9:15, Wythe Williams. 9:30, Redlands University.
KFSD—9:30, Two Grand Planos.
KFSD—9, Easy Aces. 9:15, Krupa Orch. 9:30, Bonaldi Sings. 9:45, News.
KGB—9, News. 9:15, The Herald.
KVOE—9, F. Martin Orch.
KVOE—9, News. 9:15, N. Cugat Orch. 9:30, F. Martin Orch.

10 to 11 P. M.

KFI—10, Richfield Reporter. 10:15, C. Foster Orch. 10:30, Inside the News (Thrifty Drug). 10:45, Woodbury Orch.
KNX—10, Sullivan Reviews News. 10:15, Nightcap Varns. 10:30, Masterworks.
KHJ—10, Have o of Rest. 10:30, News. 10:45, L. Noble Orch.
KECA—10, Philharmonic.
KFWB—10:15, Bowling Notes. 10:20, Home Recording Night.
KMPC—10, Young Woman Looks at Life. 10:15, News. 10:30, Modern Serenade.
KMPF—10, Vienna Ensemble. 10:25, H. Averill Orch. 10:30, Spec. Events.
KFAC—10, Baseball. 10:15, Melody Hour.
KGFJ—10, News. 10:15, Music.
KVOE—10, Tosa Ballroom. 10:15, Hamilton Orch. 10:30, W. Bradley Orch. 10:45, Treasure Chest.
KGER—10, News. 10:10, Music. 10:40, Rev. Plunkett. 10:50, Music.
KFNM—10, Haven of Rest. 10:30, L. Noble Orch.
KFSD—10, Esther Stuart. 10:30, Drama. 10:45, Student Quartet.
KFSD—10, America's Town Meeting.
KGB—10, Haven of Rest. 10:30, L. Noble Orch.
KFV—10, Hank, the Night Watchman.
KVOE—10, Haven of Rest. 10:30, L. Noble Orch.

11 to 12 Midnight

KFI—11, News. 11:15, E. Madrignier Orch. 11:30, K. Himber Orch. 11:57, News.
KNX—11, Knox Manning. 11:15, Clark Ross. 11:30, Strand Orch. 11:57, News.
KHJ—11, J. Teagarden Orch. 11:30, H. King Orch.
KECA—11, S. Ennis Orch. 11:15, Marshall Orch. 11:45, Bill Sabransky, Organ. 11:57, News.
KFWB—11, Piano Paintings. 11:15, Music You Want.
KMPC—11, Royal Hawaiians. 11:15, 710 Club.
KMTR—11, G. Pieper Orch. 11:15, Music.
KFAC—11, Night Shades.
KGFJ—11, Music.
KFNM—11, J. Teagarden Orch. 11:30, H. King Orch.
KFSD—11, Freddie Carter.
KFSD—11, S. Ennis Orch. 11:15, Himber Orch. 11:30, Morgan Orch. 11:57, News.
KGB—11, J. Teagarden Orch. 11:30, H. King Orch.
KVOE—11, J. Teagarden Orch. 11:30, H. King Orch.

KMTR	KFI	KECA	KNJ	KFVD	KFSG	KGFJ	KFXM	KFAC	KGB	KVQE
↓VFS	↓MPC	↓KIEV	↓KFWB	↓KNX	↓KRO	↓KPPC	↓KFO	↓KGB	↓KVOE	
570	640	780	930	1020	1150	1240	1330	1390		
600	710	870	980	1070	1230	1280	1360	1490		

FRIDAY Program Highlights

Morning Programs Appear in Lightface Type; Evening Programs in Boldface.

Variety

- 8:00—Johnny Murray, KFI.
- 9:00—Kate Smith, KNX.
- 10:15—Between Bookends, KECA-KFSD.
- 10:30—Art Baker, KFI.
- 1:15—Club Matinee, KECA.
- 2:00—Chef Milani, KMPC.
- 4:00—Art Baker's Notebook, KFI.
- 4:15—Here's Morgan, KHJ-KGB-KVOE.
- 4:45—Lampighter, KHJ.
- 6:30—Your Happy Birthday, KECA-KFSD.
- 7:30—Alec Templeton, KFI.
- 7:30—Al Pearce Gang, KNX.
- 8:00—Amos 'n' Andy, KNX-KMPC.
- 9:00—Kate Smith Program, KNX.

Drama

- 6:30—Campbell Playhouse, KNX.
- 7:00—Wings of Destiny, KFI.
- 7:30—Lone Ranger, KHJ-KGB-KVOE-KFXM.
- 8:30—Death Valley Days, KFI.
- 8:30—Great Moments from Great Plays, KNX.
- 9:30—This Was My Inspiration, KFI.

Quiz Programs

- 5:30—Information Please, KFI.
- 6:45—Art Linkletter, KHJ-KGB-KVOE-KFXM.
- 8:00—Quiz of Two Cities, KFI.
- 8:30—Ben Bernie, KECA-KFSD.

Outstanding Music

- 11:00—Music Appreciation Hour, KECA-KFSD.

- 12:30—Luncheon Concert, KFAC.
- 2:30—Classic Hour, KECA.
- 3:15—Masterpieces, KFAC.
- 6:00—Evening Concert, KFAC.
- 6:00—Waltz Time, KFI.
- 8:00—Pleasure Time, KFI.
- 8:15—Lanny Boss, KNX.
- 10:00—Philharmonia, KECA.
- 10:30—Masterworks, KNX.

Public Affairs—News

- 7:30—Bob Garred, KNX.
- 10:00—John B. Hughes, KHJ-KVOE-KFXM-KGB.
- 2:45—Clete Roberts, KMPC.
- 3:30—Affairs of State, KHJ-KGB-KFXM.
- 4:45—Frank Bingman, KFI.
- 5:55—Elmer Davis, KNX.
- 6:15—Fulton Lewis, KHJ-KGB-KVOE-KFXM.
- 7:00—Raymond G. Swing, KVOE-KGB-KFXM-KHJ.
- 7:45—Robert Arden, KFWB-KFOJ.
- 8:45—Let's Talk News, KMPC.
- 9:00—Ted Cook, KFI.
- 10:00—RICHFIELD NEWS, KFI.

Sports—Comment

- 7:00—Lou Salica vs. Lew Transparent, KECA-KFSD.
- 7:00—Sports Page, KMPC.
- 8:15—Hollywood vs. Los Angeles, KFAC.
- 10:15—Bowling Notes, KFWB.

Weather

- KHJ-KGB-KVOE—8:30.
- KHJ-KGB-KVOE—2:00, 9:00.
- KFWB—11:30.
- KRKC—9:30.
- KRKC—1:00, 3:45.

- KFAC—10, Modern Immortals. 10:30. News. 10:45, Gothic Tower.
- KRKC—10, Paddock Flashes. 10:15. Health. 10:30. Music.
- KFOJ—10, News. 10:15. Health. 10:30. Petite Muscicle.
- KGER—10, News. 10:05. Full Gospel. 10:15. Kingdom Within. 10:30. Bright Corner. 10:45. Music.
- KFXM—10, John B. Hughes. 10:15. Organ. 10:30. Helen Holden. 10:45. I'll Find My Way.
- KFSD—10:15. Between Bookends. 10:30. Opportunity. 10:45. News.
- KGB—10, John B. Hughes. 10:15. Pens. 10:20. KGB Presents. 10:30. Helen Holden. 10:45. I'll Find My Way.
- KFVD—10, Morning Serenade. 10:30. Union Rescue Mission.
- KVOE—10, News by Hughes. 10:15. Civic. 10:30. Helen Holden. 10:45. I'll Find My Way.

11 A. M. to 12 Noon

- KFI—11, Light of the World. 11:15. Mystery Man. 11:30. Valiant Lady. 11:45. Grimm's Daughter.
- KNX—11, Big Sister. 11:15. Aunt Jenny. 11:30. Fletcher Wiley. 11:45. Home of the Brave.
- KHJ—11, Friendly Neighbors. 11:15. Lillian Sherman. 11:30. Victor Lindlahr.
- KFA—11, Music Appreciation Hour.
- KFWB—11, Tom Stoddard. 11:15. Al Jarvis.
- KMPC—11, Music for Madame. 11:30. Honie Beautiful. 11:45. Livestock Journal.
- KMTB—11, Dr. Talbot. 11:30. Monitor News. 11:45. Spec. Events.
- KFAC—11, Man on Street. 11:30. Forenoon Muscicle.
- KGFJ—11, News, Stocks. 11:15. Music.
- KRKC—11, Terry, Pianist. 11:15. Music. 11:30. News. 11:45. Music.
- KFOJ—11, Huntington Park News. 11:05. Records. 11:30. News. 11:45. Science of Mind.
- KGER—11, News. 11:15. Music.
- KFXM—11, Friendly Neighbors. 11:15. Classic Strings. 11:30. Cock-eyed Cooking. 11:45. Meet the Band.
- KFSD—11, Music Appreciation Hour.
- KGB—11, Friendly Neighbors. 11:15. Lillian Sherman. 11:30. Three Suns.
- KFVD—11, News. 11:15. Musical Album. 11:30. Piano. 11:45. Violet Schram.
- KVOE—11, Friendly Neighbors. 11:15. Lillian Sherman. 11:30. Three Suns.

12 Noon to 1 P. M.

- KFI—12, Mary Martin. 12:15. Ma Perkins. 12:30. Pepper Young. 12:45. Vic and Sade.
- KNX—12, Martha Webster. 12:15. Song Treasury. 12:30. Kate Hopkins. 12:45. Women of Courage.
- KHJ—12, News. 12:15. Homemaker's Club. 12:45. Muse & Music.
- KECA—12, Orphans of Divorce. 12:15. Amanda. 12:30. John's Other Wife. 12:45. Just Plain Bill.
- KFWB—12, Al Jarvis. 12:30. Music.
- KMPC—12, Swingtime. 12:15. News. 12:30. Gus Mack.
- KMTR—12, Music.
- KFAC—12, News. 12:15. Backseat Driver. 12:30. Luncheon Concert.
- KGFJ—12, News, Stocks. 12:15. Novelty Roundup. 12:30. Music. 12:45. Let's Listen.
- KRKC—12, Music. 12:30. Saddle Pals.
- KFOJ—12, Dance Time. 12:15. News. 12:30. South American. 12:45. Hawaiian.
- KGER—12, News. 12:10. Hair Care. 12:15. Gypsy Violins. 12:30. Music.
- KFXM—12, Singin' Sam. 12:15. News. 12:30. Garden of Leisure. 12:45. Rhythm Rendezvous.
- KFSD—12, Orphans of Divorce. 12:15. Honeymoon Hill. 12:30. John's Other Wife. 12:45. Just Plain Bill.
- KGB—12, News. 12:15. Nichols Hawaiians. 12:30. El Paseo Troubadours. 12:45. Muse & Music.
- KFVD—12, Air Editor. 12:30. Music. 12:45. Violet Schram.
- KVOE—12, News. 12:15. Royal Comedy. Farm News. 12:30. El Paseo Troubadours. 12:45. Muse & Music.

1 to 2 P. M.

- KFI—1, Backstage Wife. 1:15. Stella Dallas. 1:30. Lorenzo Jones. 1:45. Widder Brown.
- KNX—1, Portia Blake. 1:15. Myrt & Marge. 1:30. Bess Johnson. 1:45. Stepmother.
- KHJ—1, A. Rey Orch. 1:30. Johnson Family. 1:45. Bookworm.

- KECA—1, Mother of Mine. 1:15. Club Matinee. 1:45. Harold Curtis, Organ. 1:55. Civic.
- KFWB—1:15, News. 1:30, Dr. Reynolds. 1:45, Sing & Swing.
- KMPC—1, Master's Hour. 1:30, Console Patterns. 1:45, Sing & Swing.
- KMTR—1, Music. 1:30, Smoke Tree Valley. 1:45, Aircraft.
- KFAC—1, Science of Mind. 1:15. Music. 1:30. Meet the Commuter.
- KGFJ—1, News, Stocks. 1:15. Strings. 1:30. Matinee Melodies.
- KRKC—1, News, Weather. 1:15. Lawyer's Club. 1:30. U.S.C. 1:45. Singing Waiters.
- KFOJ—1, Classified. 1:15. Lucca's. 1:30. Christian Science. 1:45. Eaton Boys.
- KGER—1, News. 1:05. Officials on Parade. 1:20. Hks. 1:30. Spanish Trio.
- KFXM—1, W. H. Taylor. 1:15. A. Rey Orch. 1:30. Johnson Family. 1:45. Preview.
- KFSD—1, Mother of Mine. 1:15. Ann Gibson. 1:30. Club Matinee. 1:45. Harold Curtis. 1:55. News.
- KGB—1, A. Rey Orch. 1:30. Johnson Family. 1:45. Bookworm.
- KFVD—1, News. 1:15. Music.
- KVOE—1, A. Rey Orch. 1:30. Johnson Family. 1:45. Bookworm.

2 to 3 P. M.

HEAR CHEF MILANI TODAY
KMPC—2:00 P. M.

- KFI—2, Girl Alone. 2:15. Lone Journey. 2:30. Guiding Light. 2:45. Life Can Be Beautiful.
- KNX—2, American School. 2:30. News. 2:45. Scattergood Baines.
- KHJ—2, John B. Hughes. 2:15. As Twik Is Bent. 2:30. Community Hall. 2:45. Let's Play Bridge.
- KECA—2, News. 2:15. Mythology. 2:30. Classic Hour.
- KFWB—2, South Sea Magic. 2:30. News and Music. 2:45. Gus Mack.
- KMPC—2, Chef Milani. 2:30. Off the Record. 2:45. Clete Roberts.
- KMTR—2, Spec. Events. 2:15. Helen McAvoy. 2:30. Woman's World.
- KFAC—2, Day by Day. 2:15. Music.
- KGFJ—2, News, Stocks. 2:15. Civic. 2:30. Dedicated to You.
- KRKC—2, Music. 2:30. News. 2:45. Music.
- KFOJ—2, Civic. 2:15. Blend Blues. 2:45. Matinee.
- KGER—2, News. 2:05. Music. 2:15. Sienta. 2:30. L. B. Band.
- KFXM—2, Stocks, Orch. 2:15. As Twik Is Bent. 2:30. Dance Time. 2:45. News.
- KFSD—2, Sidestreet Vignettes. 2:15. Monitor. News. 2:30. Dant Music. 2:45. Wayne Van Dyne.
- KGB—2, John B. Hughes. 2:15. As Twik Is Bent. 2:30. Investments. 2:45. Let's Play Bridge.
- KFVD—2, Wheel Chair Chats. 2:15. Organ. 2:30. Romantic Rhythm.
- KVOE—2, John B. Hughes. 2:15. As Twik Is Bent. 2:30. Federal Symphony. 2:45. Let's Play Bridge.

3 to 4 P. M.

- KFI—3, Agnes White. 3:15. What's Doing. 3:30. News. 3:45. Gasoline Alley.
- KNX—3, Young Dr. Malone. 3:15. Background for Living. 3:30. Joyce Jordan. 3:45. KNX-tra, Music.
- KHJ—3, Eddie Albright. 3:15. Willard Music. 3:30. Affairs of State.
- KECA—3, Classic Hour. 3:30. Unclassified Hour.
- KMPC—3, Afternoon Recess. 3:30. Americana. 3:45. Other American.
- KFWB—3, This Is Music.
- KMTR—3:30, Pianos. 3:45, Spec. Events.
- KFAC—3:15, Symphony.
- KGFJ—3, News. 3:15. Vocalists. 3:30. Concert Melodies.
- KRKC—3, Hawaiians. 3:30. Music. 3:45. Venna Taylor & Santaella.
- KFOJ—3, Just Relax. 3:15. Erwin Vee. 3:30. Rube Hiram.
- KGER—3, News. 3:05. Music. 3:20. L. B. Band.
- KFXM—3, Spillite Revue. 3:15. Willard Music. 3:30. Affairs of State.
- KFSD—3, Irene Wilcker. 3:15. The Bartons. 3:30. The Munros. 3:45. Hal Styles.
- KGB—3, News, Monitor News. 3:15. Willard Music. 3:30. Affairs of State.
- KFVD—3, News. 3:15. Music.
- KVOE—3, News. 3:15. Willard Music. 3:30. Bargain Counter.

FRIDAY Programs

APRIL 25, 1941

8 to 9 A. M.

- KFI—8, Johnny Murray. 8:15. Against the Storm. 8:30. Road of Life. 8:45. David Harum.
- KNX—8, Treat Time. 8:15. Nancy Dixon. 8:30. Goldbergs. 8:45. Betty Crocker.
- KHJ—8, Haven of Rest. 8:30. News. 8:45. BBC News.
- KECA—8, Breakfast Club. 8:30. News. 8:45. R. L. Johnson.
- KFWB—8, Grouch Club. 8:30. Gus Mack. 8:45. Dr. Reynolds.
- KMPC—8, Andy and Virginia. 8:30. Unity Daily Word.
- KMTR—8, Spanish Hour. 8:45. Religious Music.
- KFAC—8, Country Church. 8:30. Coffee Cup Comments. 8:45. Mildred Lager.
- KGFJ—8, News, Stocks. 8:15. Music. 8:45. Dr. Wiseman.
- KRKC—8:30, State Employment. 8:35. Music. 8:55. News.
- KFOJ—8, News. 8:15. Dr. Michelson. 8:45. Classified.
- KGER—8, News, Soul Patrol. 8:15. Mizpah. 8:45. Rev. Bennington.
- KFXM—8, Haven of Rest. 8:30. Sunshine Service.
- KFSD—8, Spice of Life. 8:30. Good Cheer. 8:45. Wife Saver.
- KGB—8, Haven of Rest. 8:30. News. 8:45. Best Buys. 8:50. BBC News.
- KFVD—8, Covered Wagon.
- KVOE—8, Haven of Rest. 8:30. News. 8:45. 1490 Club.

9 to 10 A. M.

- KFI—9, Bridge Club. 9:15. News. 9:30. Voice of Experience. 9:45. Midstream.
- KNX—9, Kate Smith Speaks. 9:15. When a Girl Marries. 9:30. Romance of Helen Trent. 9:45. Our Gal Sunday.
- KHJ—9, Keep Fit to Music. 9:15. Norma Young. 9:45. Top of the World.
- KECA—9, Mildred Van. 9:15. Betty Randall. 9:30. Homer Griffith. 9:45. Lyle Henderson.
- KFWB—9, Pop. Orch. 9:30. Book Review. 9:45. Pop. Orch.

- KMPC—9, News. 9:15. Successful Living. 9:30. Family Bible. 9:45. Morning Pick-Up.
- KMTR—9, Martin Luther Thomas. 9:15. Health. 9:30. Music. 9:45. Religious.
- KFAC—9, Inspirations. 9:15. Voice of Health. 9:30. Music. 9:45. Sacred Heart League.
- KGFJ—9, News, Stocks. 9:15. Music.
- KRKC—9, Prairie Schooner. 9:30. U. S. Weather. 9:35. Music. 9:45. News.
- KIEV—9:30, Mayfair Lost and Found.
- KFOJ—9, Firebrands for Jesus. 9:45. Friendly Adviser.
- KGER—9, News. 9:05. Grace Harlow. 9:15. March Ahead of Time. 9:30. Revival. 9:45. Full Gospel.
- KFXM—9, News. 9:15. Kerry's Menus. 9:30. Variety. 9:45. Keep Fit.
- KFSD—9, Andriol Continentals. 9:15. Health. 9:30. Farm & Home.
- KGB—9, Ben Sweetland. 9:15. Homemaker's Catalogue. 9:30. Dick O'Heren. 9:45. Keep Fit.
- KFVD—9, Waltz. 9:15. News. 9:30. Dr. Richardson. 9:45. Parade.
- KVOE—9, Monitor News. 9:15. 1490 Club. 9:45. Keep Fit.

10 to 11 A. M.

- KFI—10, News. 10:15. Tillamook Kitchen. 10:30. Art Baker. 10:45. Dr. Kate.
- KNX—10, Life Can Be Beautiful. 10:15. Woman in White. 10:30. Right to Happiness. 10:45. Dave Lane.
- KHJ—10, John B. Hughes. 10:15. Arthur Godfrey. 10:30. Helen Holden. 10:45. I'll Find My Way.
- KECA—10, The Munros. 10:15. Between Bookends. 10:30. Wife Saver. 10:45. News. 10:50. Harvey Harding.
- KFWB—10, School News. 10:15. Breakfast at Sardinia. 10:45. Music.
- KMPC—10, Garden School. 10:15. Marimbalero. 10:45. News.
- KGFJ—10, News. 10:15. Music. 10:45. City Dwellers.
- KMTR—10, Volney James. 10:15. Serenade to Betty. 10:45. Dr. Reynolds.

SOUND TRACKS

Being the Overlap of Radio and the Screen

WALLACE BEERY'S little daughter has convinced herself she is growing up. It used to be that a chair was placed on the stage for her next to Beery's when he starred in a Monday "Radio Theater" broadcast for Cecil B. DeMille. But last time Carol Anne decided, "Now that I'm a big girl, I have to sit in the audience with the other people." So that's how you tell.



Myrna Loy will wind up the "Silver Theater" series April 20 and **Melvyn Douglas** will star on the last "Screen Guild Theater" program of the season the same day. . . . Paramount will release a short subject, on how a radio show is prepared for broadcasting, which Ted Lloyd shot at the "Those We Love" rehearsals last Monday. . . . Donald Woods of that troupe is signed to star in the Elitch Garden's stock company this sum-

mer in Denver. . . . Bob Hope says he is negotiating for the loan of W. C. Fields' nose because his next film "Louisiana Purchase," will be in technicolor. . . . Bart Yarborough of "I Love a Mystery," is signed for Jean Hersholt's next "Dr. Christian" film play. . . . Penny Singleton and Arthur Lake will get to make a film each this summer out of their regular characters of Dagwood and Blondie. But they'll still broadcast each Monday as such. . . . Mary Astor is a new radio hit on the coast in "Hollywood Showcase." . . . Glenn Miller expects to lose to the army soon his star saxophonist, his music librarian and that goofy-acting bass player, "Trigger" Albert.



Ned Sparks, the sour-puss comic, is in Canada for the duration of the war. He went there originally to look after his mining interests and now is coming back on the CBS air from Toronto in a series of 5:30 p. m. Sunday broadcasts to induce visitors to come to Ontario.



The only star contest winner Mrs. James

L. Hays of Portland asked to meet when she was brought to Hollywood for presentation of \$100-a-month income for life, was Kate Smith. Mrs. Hays said she heard of the contest, in which she won the major prize, on the "Life Can Be Beautiful" program.



KNX, 10 a.m. Mon. thru Fri.

Three descendants of the De Paralta who planted the first commercial orange grove in Los Angeles met on Hedda Hopper's show last week at CBS. Elena Wolfskill, who played the role of Carmen Miranda in a drama on the show, Hal Peary and Ynez Seabury, all knew each other, but did not know of their relationship. The program is sponsored by Sunkist.



Did you thank your market manager for making available to you Radio Life at so small a cost? Why not? He'd appreciate it.



KEEP UP WITH RADIO BY KEEPING RADIO LIFE CLOSE

4 to 5 P. M.

- KFI-4, Art Baker's Notebook. 4:30, Lee Sweetland. 4:45, Frank Bingman
- KNX-4, Second Mrs. Burton. 4:15, We, the Abbotts. 4:30, News. 4:35, Fletcher Wiley.
- KHJ-4, Fulton Lewis. 4:15, Here's Morgan. 4:30, Matinee. 4:45, Lamp-lighter.
- KECA-4, Aristocrats. 4:15, Radio Magic. 4:30, News. 4:45, Superman
- KFWB-4, Don Milligan. 4:30, News & Music. 4:45, Stuart Hamblen.
- KMP-4, Hollywood Blvd. Quiz. 4:15, Brightly, Maestro, Please. 4:30, News. 4:45, Coral Island.
- KMTR-4, John Brown. 4:30, Douglas Dawson. 4:45, Spec. Events.
- KFAC-4, Paging Post. 4:30, L. A. City College. 4:45, After Death—What?
- KGFJ-4, News. 4:15, Tea Time.
- KRKK-4, Music. 4:15, Movieland Quiz. 4:30, Music. 4:45, News.
- KFOX-4, Baseball Interview. 4:15, Paging Post. 4:30, Jamboree. 4:45, Dick Ross.
- KGER-4, News. 4:15, Music. 4:30, George Strange.
- KFXM-4, Trading Post. 4:30, Matinee. 4:45, Labor Regis. Tin Pan Alley.
- KFSD-4, San Diego High School. 4:15, NBC News Room. 4:30, Dani Music. 4:45, Home Defense.
- KGB-4, Fulton Lewis. 4:15, Here's Morgan. 4:30, Forrest Warren. 4:45, George Baron.
- KFYD-4, Piano. 4:15, Tea Time. 4:45, News.
- KVOE-4, Fulton Lewis. 4:15, Here's Morgan. 4:30, Musical Matinee. 4:45, Classified.

5 to 6 P. M.

- KFI-5, Organ. 5:10, Limericks. 5:15 Jack Armstrong. 5:30, Information Please.
- KNX-5, European Round-Up. 5:15, Fletcher Wiley. 5:30, Today's Best Buys. 5:45, Garred, News. 5:55, Davis News.
- KHJ-5, News. 5:15, Daily Comics. 5:30, Shafter Parker's Circus. 5:45, Captain Midnight.
- KECA-5, Twilight Tales. 5:15, Erskine Johnson. 5:30, Drama Behind News. 5:45, Tom Mix.
- KFWB-5, Stuart Hamblen.
- KMPC-5, Cobber's Club. 5:15, News. 5:30, Uncle Harry.
- KMTR-5, Dr. Davies. 5:30, Music. KFM-5, Gateway to Music. 5:30, Whop Bill Club.
- KGFJ-5, News. 5:15, Tango Tunes. 5:30, Sports. 5:45, Phil Stanwick.
- KRKK-5, Songs of Saddle. 5:30 Race Results. 5:45, Concert.
- KFOX-5, God's Sunshine. 5:30, Jamboree. 5:45, Ridings Swing.
- KGER-5, News. 5:05, Latin Hour.
- KFXM-5, News. 5:05, Pop. Orch. 5:30, Shafter Parker's Circus. 5:45, Captain Midnight.

- KFSD-5, News. 5:15, Kiddie's Party. 5:30, Drama Behind News. 5:45, Tom Mix.
- KGB-5, Symphonic Strings. 5:30, Shafter Parker's Circus. 5:45, Captain Midnight.
- KFYD-5, Varieties & Values.
- KVOE-5, Symphonic Strings. 5:30, Shafter Parker's Circus. 5:45, Captain Midnight.

6 to 7 P. M.

- KFI-6, Waltz Time. 6:30, Rhyme & Rhythm Club. 6:55, Howard & Shelton.
- KNX-6, Music. 6:15, Bill Henry. 6:30, Campbell Playhouse.
- KHJ-6, Orphan Annie. 6:15, Fulton Lewis. 6:30, John B. Hughes. 6:45, Art Linkletter.
- KECA-6, News. 6:15, The Professor Plays. 6:30, Your Happy Birthday. 6:55, Face of the War.
- KFWB-6, News. 6:15, In the Glimp-ing. 6:30, Vacation Time. 6:45, Eleanor Wilson McAdoo.
- KMTR-6, Hollywood Merry-Go-Round. 6:15, Dick Terry. 6:30, Jay Day. 6:45, Spec. Events.
- KMPC-6, Good Evening. 6:15, Problem People. 6:30, One Man's Music.
- KECA-6, Evening Concert.
- KGFJ-6, News, Italian Melodies. 6:30, Prep School Parade.
- KRKK-6, Concert Music.
- KFOX-6, News. 6:10, Sports. 6:15, Records. 6:30, Semi-Classical. 6:45, Meet the Band.
- KGER-6, News. 6:15, Frank Farrell. 6:30, Jewish Hour.
- KFXM-6, Pie-Tac-Toe. 6:15, Fulton Lewis. 6:30, Names & News. 6:40, Nehi. 6:45, Art Linkletter.
- KFSD-6, Concert Favorites. 6:30, Happy Birthday. 6:55, News.
- KGB-6, Orphan Annie. 6:15, Fulton Lewis. 6:30, News & Views. 6:45, Art Linkletter.
- KFYD-6, Varieties & Values.
- KVOE-6, County News. 6:15, Fulton Lewis. 6:30, Wonder Valley Boys. 6:45, Art Linkletter.

7 to 8 P. M.

- KFI-7, Wings of Destiny. 7:30, Alec Templeton Time.
- KNX-7, Hollywood Premiere. 7:30, Al Pearce Program.
- KHJ-7, Raymond G. Swing. 7:15, Strollin' Tom. 7:30, Lone Ranger. 9:30, F. Martin Orch.
- KECA-7, Lou Salica vs. Lew Transparent. 7:30, News. 7:45, Candido Bethalo.
- KFWB-7, Gun Mack. 7:15, Pop. Orch. 7:30, News. 7:45, Robert Arden.
- KMPC-7, Sports Page. 7:15, Fishing Facts. 7:30, Joan Brooks. 7:45, News.
- KMTR-7, I Am. 7:15, Aircraft. 7:30, Spec. Events.
- KFAC-7, Evening Concert.
- KGFJ-7, Spanish Hour.
- KRKK-7, News. 7:15, Three-Quarter Time. 7:30, Do You Know? 7:45, Music.

- KFOX-7, Daily Bread. 7:15, Half & Half. 7:45, Robert Arden.
- KGER-7, News. 7:05, Jewish Hour.
- KFXM-7, Raymond G. Swing. 7:15, Studebaker. 7:30, Lone Ranger.
- KFSD-7, Lou Salica vs. Lew Transparent.
- KGB-7, Raymond G. Swing. 7:15, Lowe Highlights. 7:30, Lone Ranger.
- KVOE-7, Raymond G. Swing. 7:15, Two Kings & Queen. 7:30, Lone Ranger.

8 to 9 P. M.

- KFI-8, Fred Waring. 8:15, News. 8:30, Death Valley Days.
- KNX-8, Amos 'n' Andy. 8:15, Lanny Ross. 8:30, Great Moments from Great Plays.
- KHJ-8, Quiz of Two Cities. 8:30, Vagabond's Trail.
- KECA-8, Hallett Orch. 8:30, Bernie Musical Quiz.
- KFWB-8, Enemy Within. 8:15, Pop. Orch.
- KMPC-8, Amos 'n' Andy. 8:15, Rectal. 9:30, To Make a Long Story Short. 8:45, Let's Talk News.
- KMTR-8, Viennese Ens. 8:15, Spec. Events. 8:30, Floyd Johnson.
- KFAC-8, News. 8:15, Baseball; Hollywood vs. Los Angeles.
- KGFJ-8, News. 8:15, Jean Valentine. 8:30, Dr. Richardson. 8:45, News.
- KRKK-8, Pan America. 8:15, Little Tokyo.
- KFOX-8, Surf Riders. 8:15, Frolic. 8:30, Judge Gardner.
- KGER-8, News, Spanish Hour.
- KFXM-8, Crossman College. 8:30, Vagabond's Trail.
- KFSD-8, Hallett Orch. 8:30, Ben Bernie's Brain Twisters.
- KGB-8, L. Keller Orch. 8:15, D. Kuhn Orch. 8:30, Vagabond's Trail.
- KVOE-8, L. Keller Orch. 8:15, D. Kuhn Orch. 8:30, Vagabond's Trail.

9 to 10 P. M.

- KFI-9, Ted Cook. 9:15, S. Young Orch. 9:30, This Was My Inspiration.
- KNX-9, Kate Smith Program. 9:55, Find the Woman.
- KHJ-9, News. 9:15, T. Powell Orch. 9:30, F. Martin Orch.
- KECA-9:30, News (Thrifty Drug). 9:45, Postal Oddities.
- KFWB-9, Musical Comedy. 9:15, Shopping News. 9:30, News. 9:45, Band of Week.
- KMPC-9, Memories in Melody.
- KMTR-9:30, News Reel. 9:45, B. Averill Orch.
- KFAC-9, Baseball.
- KGFJ-9, News. 9:15, Music. 9:30, Syncopated Symphony.
- KRKK-9, Little Tokyo. 9:30, Merry-Go-Round-Up.
- KFOX-9, News. 9:15, Swing Time. 9:30, Dude Ranch. 9:45, Lucrea's.

- KGER-9, News. 9:05, Aubrey Lee.
- KFXM-9, News. 9:15, T. Powell Orch. 9:30, Argonaut Safety Program. 9:45, Martin Orch.
- KFSD-9:30, On with the Dance. 9:45, News.
- KGB-9, News. 9:15, T. Powell Orch. 9:30, Martin Orch.
- KVOE-9, News. 9:15, T. Powell Orch. 9:30, Martin Orch.

10 to 11 P. M.

- KFI-10, Richfield Reporter. 10:15, C. Foster Orch. 10:30, Inside the News (Thrifty Drug). 10:45, O. Nelson Orch.
- KNX-10, News. 10:15, Nightcap Yarns. 10:30, Masterworks.
- KHJ-10, L. Noble Orch. 10:30, News. 10:45, L. Keller Orch.
- KECA-10, Philharmonia.
- KFWB-10:15, Bowling Notes. 10:30, Music City.
- KMPC-10, House of Madness. 10:15, News. 10:30, Modern Serenade.
- KMTR-10, Rhumba Rhythm.
- KFAC-10, Baseball. 10:15, Melody Hour.
- KGFJ-10, News. 10:15, Roundup Pals. 10:30, Music.
- KRKK-10, Merry-Go-Round-Up.
- KFOX-10, Ross Ballroom. 10:15, J. North Orch. 10:30, C. Barnett Orch. 10:45, Dick Ross.
- KGER-10, News. 10:05, Aubrey Lee.
- KFXM-10, L. Noble Orch. 10:30, L. Keller Orch.
- KFSD-10, Lovell Orch. 10:30, Friday Jamboree.
- KGB-10, L. Noble Orch. 10:30, L. Keller Orch.
- KVOE-10, L. Noble Orch. 10:30, L. Keller Orch.

11 to 12 Midnight

- KFI-11, News. 11:15, G. Nottingham Orch. 11:30, R. Himber Orch. 11:57, News.
- KNX-11, Knox Manning. 11:15, Ken Stevens. 11:30, M. Strand Orch. 11:55, News.
- KHJ-11, J. Teagarden Orch. 11:30, H. King Orch.
- KECA-11, S. Ennis Orch. 11:45, Marshall Orch. 11:45, Sabransky, Organ. 11:57, News.
- KFWB-11, Piano Paintings. 11:15, Music You Want.
- KMPC-11, Royal Hawaiians. 11:15, 710 Club.
- KMTR-11, G. Pieper Orch. 11:15, Music.
- KFAC-11, Night Shades.
- KGFJ-11, Music.
- KRKK-11, Merry-Go-Round-Up.
- KFXM-11, J. Teagarden Orch. 11:30, H. King Orch.
- KFSD-11, Friday Jamboree.
- KGB-11, J. Teagarden Orch. 11:30, H. King Orch.
- KFYD-11, Hank, the Night Watchman.
- KVOE-11, J. Teagarden Orch. 11:30, H. King Orch.

KMTR	KFI	KECA	KHJ	KFYD	KFSG	KGJ	KFXM	KFAC	KGER
KFSD	KMPC	KIEV	KFWB	KXN	KRKD	KPPC	KFOX	KGB	KVOE
570	640	700	870	930	1020	1150	1240	1330	1390
800	710	870	980	1070	1150	1230	1280	1360	1490

SATURDAY Program Highlights

Morning Programs Appear in Lightface Type; Evening Programs in Boldface.

Variety

10:00—Let's Pretend, KNX.
10:30—Waldorf Luncheon, KECA-KFSD.
4:30—Little Ol' Hollywood, KECA.
6:00—Barn Dance, KFI.
7:00—Uncle Ezra, KFI.
7:30—Grand Ole Opry, KFI.
8:30—Tune Out Time, KECA.

Drama

9:00—Lincoln Highway, KFI.
12:30—Guy Hedlund Players, KFI.
2:00—Dramas of Youth, KHJ-KGB-KVOE.
5:30—Bishop & Gargoyle, KECA-KFSD.
6:00—Doctors at Work, KECA.
7:30—Seaside Shindig & Barn Dance, KHJ-KVOE-KFXM.
8:00—Marriage Club, KNX.
8:30—Knickerbocker Playhouse, KFI.

Quiz Programs

10:00—Young American Flyers, KMPC.
6:00—Kids' Quizaroo, KNX.
8:00—Truth or Consequences, KFI.

Outstanding Music

12:00—Congress Chamber Concert, KNX.
2:30—Classic Hour, KECA.
2:30—Curtis Institute, KFI.
3:30—Duluth Symphony, KHJ-KGB-KVOE-KFXM.
4:30—Symphony Club Orch., KNX.
6:00—Evening Concert, KFAC.
6:30—NBC Symphony, KECA.
6:45—Saturday Night Serenade, KNX.
7:00—NBC Symphony, KFSD.
8:30—California Melodians, KHJ-KGB-KVOE-KFXM.

9:00—Your Hit Parade, KNX.
10:00—Philharmonia, KECA.

Public Affairs—News

7:30—Bob Garred, KNX.
8:15—Fed. Women's Clubs, KFI.
9:00—Education Forum, KECA.
9:45—Jobs in National Defense, KNX.
12:30—New World Diplomacy, KHJ-KGB-KVOE-KFXM.
2:00—The World Is Yours, KFI.
3:00—McClelland Van der Veer, KHJ-KGB-KFXM-KVOE.
3:00—Report to Nation, KNX.
4:00—Defense for America, KFI.
4:00—People's Platform, KNX.
5:15—Your Government Reports, KECA.
6:00—Innocent Bystander, KHJ-KGB-KVOE-KFXM.
6:15—Elizabeth Wayne, from Batavia, KHJ-KFXM.
6:30—John E. Hughes, KHJ-KGB.
6:30—By the Way, KNX.
7:00—Gabriel Heatter, KHJ-KGB.
11:15—Public Affairs, KNX.

Sports—Comment

12:00—Drake Relays, KECA-KFSD.
1:30—Amateur Racing, KFYD.
2:15—Hollywood vs. Los Angeles, KFAC.
5:30—Sports Broadside, KNX.
7:15—Inside of Sports, KHJ-KGB-KFXM.
9:00—Sports Forum, KFI.
10:15—Bowling Notes, KFWB.

Weather

KHJ-KGB-KVOE—9:00.
KNX—6:00.
KRKD—9:30.
KRKD—1:00, 3:45.
KFWE—11:30.

SATURDAY Programs

APRIL 26, 1941

8 to 9 A. M.

KFI—8, Bright Idea Club. 8:15, Gen'l. Fed. of Women's Clubs. 8:30, News. 8:45, Golden Melodies.
KNX—8, Town Crier. 8:15, Nancy Dixon, Shopping Guide. 8:30, D. Roland Orch.
KHJ—8, Page 1 Preview. 8:15, Music. 8:30, News. 8:45, Army Band.
KECA—8, Breakfast Club. 8:30, Federated Churches. 8:45, R. L. Johnson.
KFWE—8, Grouch Club. 8:30, Gus Mack. 8:45, Pop. Records.
KXN—8, Andy & Virginia. 8:30, Gus Mack.
KMTR—8, Spanish Hour. 8:45, Religious Music.
KFAC—8, Country Church. 8:30, Music. 8:45, County Medical Assn.
KGFJ—8, News, Stocks. 8:15, Music. 8:45, Dr. Wiseman.
KRKD—8, Music. 8:15, News.
KFOX—8, News. 8:15, Dr. Michelson. 8:45, Classified.
KGER—8, News. 8:05, Soul Patrol. 8:15, Mizpah.
KFXM—8, News. 8:05, Organ. 8:15, BBC News. 8:30, Sunshine Service.
KFSB—8, Spice of Life. 8:30, Good Cheer. 8:45, Pet Club.
KGB—8, News, Organ. 8:15, BBC News. 8:30, U. S. Army Band.
KIVD—8, Covered Wagon.
KVOE—8, News, Organ. 8:15, London News. 8:30, U. S. Army Band.

9 to 10 A. M.

KFI—9, Lincoln Hwy. 9:30, Heart of Julia Blake. 9:45, Matinee in Rhythm.
KNX—9, Saturday Morning Merry-Go-Round. 9:45, Jobs in National Defense.
KHJ—9, Garden Plots. 9:30, Scrapbook Stories.
KECA—9, Education Forum. 9:25, Civic. 9:30, Call to Youth. 9:45, News.
KFWE—9, Salvation Army. 9:15, Pop. Orch. 9:30, News. 9:45, Pop. Orch.
KMPC—9, News. 9:15, Council of Beauty. 9:30, Morning Pick-Up.

KMTR—9, Martin Luther Thomas. 9:15, Health. 9:30, Music. 9:45, W. B. Record.
KFAC—9, Inspirations. 9:15, Melodies. 9:30, Music.
KGFJ—9, News, Stocks. 9:15, Tone Tempos.
KRKD—9, Prairie Schooner. 9:30, U. S. Weather. 9:35, Music. 9:45, News.
KIFV—9:30, Mayfair Lost and Found Pets.
KFXM—9, Firebrands for Jesus. 9:45, Swing Strings.
KGER—9, News. 9:05, Gospel Singers. 9:15, March Ahead of Time. 9:30, Revival. 9:45, Full Gospel.
KFXM—9, News. 9:20, Pop. Orch. 9:30, Scrapbook Stories.
KFSB—9, American Education Forum. 9:30, Farm and Home.
KGB—9, Ben Sweetland. 9:15, Saturday Serenade. 9:30, Consumers' Quiz.
KFYD—9, Waltz. 9:15, News. 9:30, Here Comes Parade.
KVOE—9, Monitor News. 9:15, Anita Boyer. 9:30, Children's Scrapbook.

10 to 11 A. M.

KFI—10, News. 10:15, County Medical Talk. 10:30, F. Masters Orch. 10:45, Army Recruiting.
KNX—10, Let's Pretend. 10:30, No Politics.
KHJ—10, News. 10:15, Food for Thought. 10:30, Helen Holden. 10:45, I'll Find My Way.
KECA—10, Forty Plus Associates. 10:15, Music from Paradise. 10:30, Luncheon at Waldorf.
KFWE—10, Popular Records. 10:15, Saturday Swing.
KMPC—10, Young American Flyers.
KMTR—10, Volney James. 10:15, Serenade to Beauty.
KFAC—10, Serenade. 10:30, News. 10:45, Gothic Tower.
KGFJ—10, News. 10:15, Music. 10:45, City Dwellers.
KRKD—10, Paddock Flashes. 10:15, Music.
KFOX—10, News. 10:15, Meet the Band. 10:40, Concert Master.
KGER—10, News. 10:05, Full Gospel. 10:30, Bright Corner. 10:45, Music.

KFXM—10, News. 10:15, Organ. 10:30, Helen Holden. 10:45, I'll Find My Way.
KFSB—10, Young American Flyers. 10:30, Luncheon at Waldorf.
KGB—10, News. 10:15, Monitor News. 10:30, Helen Holden. 10:45, I'll Find My Way.
KFYD—10, Gospel in Song. 10:30, Serenade.
KVOE—10, News. 10:15, Civic. 10:30, Helen Holden. 10:45, I'll Find My Way.

11 A. M. to 12 Noon

KFI—11, L. McIntyre Orch. 11:30, Jenkin's Music. 11:45, On the Job.
KNX—11, Columbia's Country Journal. 11:30, Voice of Broadway. 11:45, Of Men & Books.
KHJ—11:15, St. Augustine Male Choir. 11:30, Air Cadet Quiz.
KECA—11, Indiana Indigo. 11:30, Byrne Orch. 11:45, News.
KFWE—11:15, Al Jarvis.
KMPC—11, News. 11:15, Rhythmania. 11:45, Norman Road.
KMTR—11, Dr. Talbot. 11:30, Monitor News. 11:45, Spec. Events.
KFAC—11, Man on the Street. 11:30, Forenoon Musicals.
KGFJ—11, News. 11:15, Music.
KRKD—11, Terry, Pianist. 11:15, Music. 11:30, News. 11:45, Music.
KFOX—11, Huntington Park News. 11:05 Records. 11:30, News. 11:35, Records.
KGER—11, News. 11:15, Excelsior H. S. 11:30, Music. 11:45, Meet the Band.
KFXM—11, Classic Strings. 11:15, St. Augustine Male Choir. 11:30, Cockeyed Cooking. 11:45, Meet the Band.
KFSB—11:30, Byrne Orch. 11:45, News.
KGB—11:30, KGB Presents. 11:45, Spiritual Defense.
KFYD—11, News. 11:15, Musical Album. 11:30, Piano. 11:45, Violet Schram.
KVOE—11, Federal Symphony. 11:30, L. Thompson Orch.

12 Noon to 1 P. M.

KFI—12, Readin', Writin' & Rhythm. 12:15, News. 12:30, Guy Hedlund Players.
KNX—12, Library Congress Concert. 12:55, News.
KHJ—12, News. 12:05, Arion Chorists. 12:30, New World Diplomacy.
KECA—12, Drake Relays.
KFWE—12, Al Jarvis. 12:30, News. 12:45, Music.
KMPC—12, Top of the Day. 12:15, News. 12:30, Symphony of Popular Melodies.
KMTR—12, Music.
KFAC—12, News. 12:15, Music. 12:30, Organ. 12:45, Music.
KGFJ—12, News. 12:15, Novelty Roundup. 12:45, Jungle Jim.
KRKD—12, Music. 12:30, Saddle Pals.
KFOX—12, A. Rey Orch. 12:15, 12:45, Dick Ross.
KGER—12, News. 12:10, Hair Care. 12:15, Little Concert. 12:30, Music.
KFXM—12, News, Chorists. 12:15, News. 12:30, New World Diplomacy.
KFSB—12, Drake Relays.
KGB—12, News, Arion Chorists. 12:30, New World Diplomacy.
KFYD—12, Wheel Chair Chats. 12:15, Luncheon Music. 12:30, Organ. 12:45, V. Schram.
KVOE—12, News, Arion Chorists. 12:30, New World Diplomacy.

1 to 2 P. M.

KFI—1, News. 1:02, Campus Capers. 1:30, Girl Reserves of U. S. 1:45, Boy, Girl & Band.
KNX—1, Matinee at Meadowbrook.
KHJ—1, Legion News Barrage. 1:15, Rhythm By. 1:30, Carolina Playmakers. 1:45, News.
KECA—1, Drake Relays.
KFWE—1:30, Smorgasbord.
KMPC—1, Symphony of Pop. Melodies.
KMTR—1, Dick Ross. 1:30, Pension. 1:45, Children's Bible Hour.
KFAC—1, Science of Mind. 1:15, Music.
KGFJ—1, News. 1:15, Matinee Melodies.
KRKD—1, News, Weather. 1:05, Music. 1:30, Movie Interviews. 1:45, Singing Waiters.
KFOX—1, Classified. 1:15, Luce a Floor Show. 1:30, Monitor News. 1:45, F. Martin Orch.
KGER—1, News. 1:05, Traffic "Whys". 1:15, Rhythmic Acc. 1:30, Sunlight Trio.
KFXM—1, Legion News. 1:15, Rhythmic Acc. 1:30, Carolina Playmakers. 1:55, News.

KFSD—1, Drake Relays.
KGB—1, Legion News. 1:15, Rhythm By. 1:30, Carolina Playmakers. 1:55, News.
KFYD—1, News. 1:15, Music. 1:30, Scotchman's Hour—Racing.
KVOE—1, Legion News. 1:15, Rhythm By. 1:30, J. Lunceford Orch. 1:55, News.

2 to 3 P. M.

KFI—2, The World Is Yours. 2:30, Curtis Institute of Music.
KNX—2, News of Americas. 2:15, Four Clubmen. 2:30, Buffalo Presents. 2:50, News. 2:55, Sports News.
KHJ—2, Dramas of Youth. 2:30, University Life.
KECA—2, Relays. 2:30, Classic Hour.
KFWE—2, Smorgasbord.
KMPC—2, Popular Melodies.
KMTR—2, Spec. Events. 2:15, Walter Lawson. 2:30, Woman's World.
KFAC—2, Music. 2:15, Baseball: Hollywood vs. Los Angeles.
KGFJ—2, News. 2:15, Civic. 2:30, Concert Time.
KRKD—2, Music. 2:30, News. 2:45, Music.
KFOX—2, Civic. 2:15, Dyana Gayle. 2:30, Matinee Melodies.
KGER—2, News. 2:05, Music. 2:30, Long Beach Band.
KFXM—2, Stocks, Pop. Orch. 2:15, Matinee Melodies. 2:45, News.
KFSB—2:30, Sing Before Supper.
KGB—2, Dramas of Youth. 2:30, University Life.
KFYD—2, Racing. 2:30, Salvation Army. 2:45, Romantic Rhythm.
KVOE—2, Dramas of Youth. 2:30, University Life.

3 to 4 P. M.

KFI—3, C. Thornhill Orch. 3:25, News. 3:30, Bellini in News. 3:45, R. Humber Orch.
KNX—3, Report to Nation. 3:30, Davis, News. 3:45, KNX-tra, Music.
KHJ—3, McClelland Van der Veer. 3:15, News. 3:20, Pappy & Boys. 3:30, Duluth Symphony.
KECA—3, N. a. m. i. Reynolds. 3:15, Know Your Schools. 3:30, Vass Family. 3:45, Edward Tomlinson.
KFWE—3, Smorgasbord. 3:30, Varieties.
KMPC—3, Popular Melodies.
KMTR—3:30, Piano. 3:45, Spec. Events.
KFAC—3, Baseball.
KGFJ—3, News. 3:15, Vocalists. 3:30, Concert Melodies.
KRKD—3, Hawaiians. 3:30, Music.
KFOX—3, Tin Pan Alley. 3:15, King Cole Trio. 3:30, Caballeros.
KGER—3, News. 3:05, Music. 3:20, Long Beach Band.
KFXM—3, McClelland Van der Veer. 3:15, News, Pappy & Boys. 3:30, Duluth Symphony.
KFSB—3, Balboa Park Organ. 3:30, Vass Family. 3:45, New World News.
KGB—3, McClelland Van der Veer. 3:15, News, Pappy & Boys. 3:30, Duluth Symphony.
KFYD—3, News. 3:15, Pop. Favorites. 3:30, Thunder Theatre.
KVOE—3, McClelland Van der Veer. 3:15, News, Pappy & Boys. 3:30, Duluth Symphony.

4 to 5 P. M.

KFI—4, Defense for America. 4:30, Muriel Angelus. 4:45, H. V. Kaltenborn.
KNX—4, People's Platform. 4:30, Symphony Club Orch.
KHJ—4, First Offender. 4:30, Martin Orch.
KECA—4, Message of Israel. 4:30, Little Ol' Hollywood.
KFWE—4, Pop. Orch. 4:15, Rusy Blind. 4:30, Plantly Speaking. 4:45, Stuart Hamblen.
KMPC—4, Popular Melodies.
KMTR—4, John Brown. 4:30, Spec. Events. 4:45, King's Messengers.
KFAC—4, Baseball. 4:45, Christian Science.
KGFJ—4, News. 4:15, Music. 4:45, Nat'l. Education Assn.
KRKD—4, Music. 4:15, Movieband Quiz. 4:30, Music. 4:45, News.
KFOX—4, Marching Along. 4:15, Harmony Hall. 4:30, Health. 4:45, Jamboree.
KGER—4, News. 4:15, Salvation Army. 4:30, Rev. Lewis.
KFXM—4, Trading Post. 4:30, Martin Orch.
KFSB—4, Message of Israel. 4:30, Muriel Angelus. 4:45, H. V. Kaltenborn.
KGB—4, First Offender. 4:30, Martin Orch.

NEWS BROADCASTS

NOTE: Figures in parentheses following call letter and announcer are frequencies in kilocycles, and correspond to the numbers on your radio dial.

6:45 A.M. KFI (Lawton) For McMahan's (640) M. thru Sa.

7:00 A.M. KGFJ (Warner) (1230) M. thru Sa.
KHJ (Doyle) (930) M. thru Sa.
KECA (Lawton) For McMahan's (790) M. thru Sa.

7:15 A.M. KFI (Meyers) (640) M. thru Sa.

7:30 A.M. KNX (Garred) (1070) M. thru Sa.
KECA (Bishop) (790) M. thru Sa.

7:45 A.M. KFVB (Charles) (980)
KFI (Huyes) (640)
KGB (Kilpatrick) (1360)
KFAC (Des Autels) (1330)
KHJ (Kilpatrick) (930)
KVOE (Kilpatrick) (1490) M. thru Sa.
KFSD (Cutting) (600) M. thru Sa.

8:00 A.M. KGFJ (Warner) (1230) M. thru Sa.

8:30 A.M. KECA (Frandsen) (790) M. thru F.
KHJ (Nesbitt) (930) M. thru Sa.
KFI (Bishop) (640) Sa.

8:45 A.M. KHJ (BBC) (930) M, Tu, W, F.

9:00 A.M. KMPC (Babbe) (710) Daily
KGFJ (Warner) (1230) M. thru Sa.
KFVN (Lee) (1240) M. thru Sa.

9:15 A.M. KFVD (Gray) (1020) M. thru Sa.
KFI (Bishop) (640) M. thru F.

9:45 A.M. KRKD (Douglas) (1150) M. thru Sa.

10:00 A.M. KGFJ (Warner) (1230) M. thru Sa.
KHJ (Hughes) (930)
KGB (Hughes) (1360)
KVOE (Hughes) (1490) Daily
KFOX (Huston) (1280) M. thru Sa.
KFVN (Hughes) (1240) M. thru Sa.

10:15 A.M. KFI (Frandsen) (640) M. thru Th.

10:30 A.M. KFAC (Des Autels) (1330) M. thru Sa.

10:45 A.M. KMPC (Roberts) (710) M. thru F.
KECA (Bishop) (790) M. thru F.

11:00 A.M. KGFJ (Warner) (1230) M. thru Sa.
KGER (Goss) (1390) M. thru Sa.

11:30 A.M. KRKD (Douglas) (1150) M. thru Sa.

11:45 A.M. KECA (Bishop) (790) M. thru Th.

12:00 Noon KGB (Kilpatrick) (1360) M. thru Sa.
KVOE (Kilpatrick) (1490) M. thru Sa.
KGFJ (Warner) (1230) M. thru Sa.
KGER (Mills) (1390) Daily
KHJ (Nesbitt) (930) Daily
KFAC (Des Autels) (1330) M. thru Sa.

12:15 P.M. KMPC (Roberts) (710)
KFVN (Baichly) (1240) M. thru Sa.

12:45 P.M. KRKD (Douglas) (1150) Su.

1:00 P.M. KGFJ (Warner) (1230) M. thru Sa.
KFVD (Gray) (1020) M. thru Sa.

2:00 P.M. KGFJ (Warner) (1230) Daily
KVOE (Hughes) (1490) M. thru F.
KHJ (Hughes) (930) M. thru F.
KGB (Hughes) (1360) M. thru F.
KECA (Meyers) (790) M. thru F.

2:15 P.M. KFSD (Cutting) (600) M. thru F.

2:30 P.M. KRKD (Bell) (1150) M. thru Sa.
KNX (Manning) (1070) M. thru F.

2:45 P.M. KFVN (Thompson) (1240) M. thru Sa.

3:00 P.M. KGFJ (Hunter) (1230) M. thru Sa.
KGB (AP) (1390) M. thru F.
KVOE (AP) (1490) M. thru F.

3:30 P.M. KFI (Allen, Stulla) (640) M. thru F.

4:00 P.M. KGFJ (Hunter) (1230) Daily
KHJ (Lewis) (930) M. thru F.

4:30 P.M. KECA (Stulla) (790) M. thru F.
KNX (1070) M. thru F.
KMPC (710) M. thru F.

4:45 P.M. KFI (Bingman) (640) M, W, F.
KFI (Kaltenborn) (640) Tu, Th, Sa.
KRKD (1150) M. thru Sa.
KHJ (Williams) (930) Su.

5:00 P.M. KGFJ (Hunter) (1230) M. thru Sa.
KHJ (Nesbitt) (930) M. thru F.

5:15 P.M. KMPC (Roberts) (710) M. thru Sa.

5:30 P.M. KFSD (Bingman) (600) M, Tu, Th, F.
KECA (Bingman) (790) M, Tu, Th, F.

5:45 P.M. KNX (Garred) (1070) M, W, Th, F, Sa.

5:55 P.M. KNX (Davis) (1070) Daily

6:00 P.M. KGFJ (Hunter) (1230) M. thru Sa.
KECA (Allen) (790) M. thru F.
KFOX (Crawford) (1280)
KFVB (980) Daily

6:15 P.M. KGB (Lewis) (1360) M. thru F.
KFVN (Lewis) (1490)
KHJ (Lewis) (930) M. thru F.

6:30 P.M. KHJ (Hughes) (930) M. thru Sa.
KGB (Hughes) (1360) M. thru Sa.
KFVN (Baltimore) (1240) Su.

7:00 P.M. KHJ (Swing) (930) M, Tu, F.
KHJ (Heatter) (930) Su, W, Sa.
KGB (Swing) (1360) Tu, F.
KGB (Heatter) (1360) Su, W, Sa.

7:30 P.M. KECA (Stulla) (790) M, W, F.
KFVB (980) Daily

7:45 P.M. KFVB (Arden) (980) M. thru F.

8:00 P.M. KGFJ (Hunter) (1230) Daily
KFAC (Des Autels) (1330) M. thru Sa.

8:15 P.M. KFI (Bishop) (640) M, Tu, Th, F.

8:45 P.M. KMPC (Roberts, Henry) (710) M. thru F.

9:00 P.M. KHJ (Hardy) (930) Daily
KGB (Hardy) (1360)
KVOE (Hardy) (1490) Daily
KFVN (Hardy) (1240) Th, Tu, Th, F.
KFI (Cook) (640) M, F.

9:15 P.M. KECA (Bishop) (790) Su.

9:30 P.M. KECA (Bishop) (Thrifty) (790) M. thru F.

9:45 P.M. KFSD (600) M. thru Sa.
KFVN (Hardy) (1240) W.

10:00 P.M. KFI (Richfield Reporter) (640) Daily
KGER (Hazan) (1390) Daily
KNX (Sullivan) (1070) M. thru Sa.

10:15 P.M. KMPC (Roberts) (710) M. thru Sa.

10:30 P.M. KFI (Rodriguez, Sutherland) (Thrifty) (640) Su, Th, F.
KHJ (930) Daily

11:00 P.M. KNX (Manning) (1070) Daily
KFI (Edwards) (640) Daily

11:55 P.M. KNX (1070) Daily

KFVD—4, Piano. 4:15, Tea Time. 4:45, News.

KVOE—4, First Offender. 4:30, F. Martin Orch. 4:45, Classified.

5 to 6 P. M.

KFI—5, E. Madriguera Orch. 5:15, Traffic Tribunal. 5:30, Paul Carson.

KNX—5, European Roundup. 5:15, March of California. 5:30, Sports Broadside. 5:45, News. 5:55, News.

KHJ—5, Dr. Matthews. 5:30, Hawaii Calls.

KECA—5, Garden Club. 5:15, Your Government Reports. 5:30, Bishop and Gargoyles.

KFVB—5, Stuart Hamblen.

KMPC—5:15, News. 5:30, Symphony of Popular Melodies.

KMTR—5, Spec. Events. 5:30, Music.

KFAC—5, T-Time Theatre. 5:15, M. Howard Fagan.

KGFJ—5, News. 5:15, Tango Time. 5:30, Sports. 5:45, Phil Stanwick.

KRKD—5, Songs of Saddle. 5:30, Race Results. 5:45, Concert Music.

KFOX—5:45, Ridings Swing.

KGER—5, News. 5:05, Latin Hour.

KFXM—5, Green Hornet. 5:30, Supper Melodies. 5:45, Hawaii Calls.

KFSD—5, News. 5:15, Man and the World. 5:30, Bishop and Gargoyles.

KGB—5, Green Hornet. 5:30, Hawaii Calls. 5:50, George Bacon.

KFVD—5, Varieties & Values.

KVOE—5, Green Hornet. 5:30, Hawaii Calls.

6 to 7 P. M.

KFI—6, National Barn Dance.

KNX—6, Kids' Quizaroo. 6:30, By the Way. 6:45, Saturday Night Serenade.

KHJ—6, Innocent Bystander. 6:15, Elizabeth Wayne, from Batavia. 6:30, John B. Hughes. 6:45, Contact.

KECA—6, Doctors at Work. 6:30, NBC Summer Symphony.

KFVB—6, News. 6:15, In the Gloaming. 6:30, Dr. Winkler. 6:45, Pop. Orch.

KMPC—6, Other Americas. 6:15, New World Neighbors. 6:30, Symphonic Preview.

KFAC—6, Evening Concert.

KMTR—6, Hollywood Merry-Go-Round. 6:15, Dick Terry. 6:30, Ed Robbin. 6:45, Spec. Events.

KGFJ—6, News, Italian Melodies. 6:30, Music.

KRKD—6, Concert. 6:30, Santarella & Rubini. 6:45, Father Vaughan.

KFOA—6, News. 6:10, Sports. 6:20, Music. 6:30, Semi-Classical.

KGER—6, News. 6:15, Frank Farrell. 6:30, Italian Journal.

KFVN—6, Innocent Bystander. 6:15, Elizabeth Wayne. 6:30, Shining Hour. 6:45, Eventide Echoes.

KFSD—6, Songs of Your Life. 6:30, News. 6:35, Whistling Parson.

KGB—6, Innocent Bystander. 6:15, Little Concert. 6:30, News and Views. 6:45, Contact.

KFVD—6, Varieties & Values.

KVOE—6, Innocent Bystander. 6:15, Dinner Dance. 6:45, Contact.

7 to 8 P. M.

KFI—7, Uncle Ezra. 7:30, Grand Ole Opry.

KNX—7:15, Dr. Pepper Parade. 7:45, Garred, News.

KHJ—7, Gabriel Heatter. 7:15, Inside of Sports. 7:30, Seaside Shindig & Barn Dance.

KECA—7, NBC Summer Symphony. 7:30, B. Barron Orch.

KFVB—7, Pop. Orch. 7:30, News. 7:45, American Sketches.

KMPC—7, U. P. Special Events. 7:15, For Gentlemen Only. 7:45, News.

KMTR—7, I Am. 7:15, Spec. Events.

KFAC—7, Evening Concert.

KGFJ—7, Spanish Hour.

KRKD—7, News. 7:15, Three-Quarter Time. 7:30, Do You Know? 7:45, Music. 7:15, Semi-Classical. 7:30, Supper Melodies. 7:45, Earl Hatch.

KGER—7, News. 7:05, Holy Ghost Rally.

KFVN—7, Children's Playhouse. 7:15, Inside of Sports. 7:30, Seaside Shindig.

KFSD—7:45, Healing.

KFSD—7, NBC Symphony.

KGB—7, Gabriel Heatter. 7:15, Inside of Sports. 7:30, America First.

KVOE—7, Latin American Tempo. 7:30, Seaside Shindig.

8 to 9 P. M.

KFI—8, Truth or Consequences. 8:30, Knickerbocker Playhouse.

KNX—8, Marriage Club. 8:30, Duffy's Tavern. 8:55, News.

KHJ—8:30, Calif. Melodies.

KECA—8:30, Tune Out Time.

KFVB—8, G. Miller Orch. 8:30, Glendale Orch.

KMPC—8, World Waltzes. 8:15, Natives' Eyes.

KMTR—8:45, Horsemen's Forum.

KFAC—8, News. 8:15, Chapel Quartet. 8:30, Dr. Piffard.

KGFJ—8, News. 8:15, Music. 8:30, Dr. Richardson. 8:45, Music.

KFOX—8, Surf Riders. 8:15, Eventide Echoes. 8:30, Luken Church.

KGER—8, News. 8:05, Spanish Hour.

KFVN—8:30, Ave Maria Hour.

KFSD—8, Ballet Orch. 8:30, Hear America. 8:45, Salute to Britain.

KGB—8:30, Calif. Melodies.

KVOE—8:30, Calif. Melodies.

9 to 10 P. M.

KFI—9, Sports Forum. 9:15, G. Gray Orch. 9:30, B. Cummins Orch.

KNX—9, Hit Parade. 9:45, Studebaker Champsions.

KHJ—9, News. 9:15, J. Teagarden Orch. 9:30, Martin Orch.

KECA—9, Tune Out Time. 9:30, E. Madriguera Orch. 9:57, News.

KFVB—9, Musical Comedy. 9:15, Let's Dance. 9:30, News. 9:45, Band of Week.

KMPC—9, Memories in Melody.

KMTR—9, Ride Your Hobby. 9:30, Radio News Reel. 9:45, Spec. Events.

KFAC—9, L. A. Playground. 9:15, Music.

KGFJ—9, News. 9:15, Music. 9:30, Syncopated Symphony.

KFOX—9, News. 9:15, Esquires Orch. 9:30, Dude Ranch. 9:45, Lucca's.

KGER—9, News. 9:05, Church Call. 9:30, G. Ye Fellowship.

KFVN—9, News. 9:15, J. Teagarden Orch. 9:30, Martin Orch.

KFSD—9, Sports Forum. 9:15, Krupa Orch. 9:30, E. Madriguera Orch. 9:45, News.

KGB—9, News. 9:15, J. Teagarden Orch. 9:30, George Bacon. 9:45, Martin Orch.

KVOE—9, News. 9:15, J. Teagarden Orch. 9:30, Martin Orch.

10 to 11 P. M.

KFI—10, News. 10:15, C. Foster Orch. 10:30, O. Nelson Orch.

KNX—10, News. 10:15, Here's the Story. 10:30, Ravazza Orch.

KHJ—10, L. Noble Orch. 10:30, News. 10:45, R. Scott Orch.

KECA—10, Philharmonia.

KFVB—10:15, Bowling Notes. 10:30, Let's Dance.

KMPC—10, Sophisticated Rhythms. 10:15, News. 10:30, Modern Serenade.

KMTR—10, Viennese Ensemble. 10:15, Averill Orch. 10:30, Spec. Events.

KFAC—10, Melody Hour.

KFOX—10, Esquires Orch. 10:15, Ross Ballroom. 10:45, Hamilton Orch.

KGFJ—10, News. 10:15, Phil Stanwick. 10:30, Music.

KGER—10, Pop. Concert. 10:10, Music. 10:30, Concert.

KFVN—10, L. Noble Orch. 10:30, R. Scott Orch.

KFSD—10, Silver Band. 10:30, String Orch.

KFSD—10, Bondush Orch. 10:30, Marimba Band.

KGB—10, L. Noble Orch. 10:30, R. Scott Orch.

KFVB—10, Hank, the Night Watchman.

KVOE—10, L. Noble Orch. 10:30, R. Scott Orch.

11 to 12 Midnight

KFI—11, News. 11:15, G. Nottingham Orch. 11:30, D. Marshall Orch.

KNX—11, News. 11:15, Public Affairs. 11:30, Strand Orch. 11:55, News.

KHJ—11, L. Keller Orch. 11:30, J. Teagarden Orch.

KECA—11, S. Ennis Orch. 11:30, Paul Carson.

KFVB—11, Let's Dance.

KMPC—11, Royal Hawaiians. 11:15, Music Nightcap.

KMTR—11, G. Pieper Orch. 11:15, Music.

KFAC—11, Night Shades.

KGFJ—11, Music.

KGER—11, F. H. Morrison.

KFVN—11, L. Keller Orch. 11:30, J. Teagarden Orch.

KFSD—11, Clifford Hardy. 11:30, Phil Kerr at the Piano.

KFSD—11, Nottingham Orch. 11:30, Marshall Orch.

KGB—11, L. Keller Orch. 11:30, J. Teagarden Orch.

KVOE—11, L. Keller Orch. 11:30, J. Teagarden Orch.

THE PROGRAM FINDER

Note: All alphabetical listings before which appear a "Star" are those of popular programs of the Contest, Quiz or Offer type. The Stars have been included for quick reference by listeners to these interesting programs which offer cash, merchandise, trips, and an almost innumerable variety of rewards for original thinking.

Adam Hat Flights.....KECA, 7 p.m. F
 Adams' editu.....KHJ, KGB, KVOE, 12:45 p.m. M-Th
 Adventures in Mythology.....KECA, 2:15 p.m. F
 Adventures in Rhythm.....KHJ, 9:30 p.m. W
 KGB, KVOE, 8:30 p.m. W

Affairs of State.....KHJ, KVOE, 6:45 p. m. Tu, Th
 Against the Storm.....KFI, 8:15 a.m. M-F
 Airways.....KXN, 10:15 p.m. Su
 Alright, Eddie.....KHJ, 3:00 p.m. M-F
 Album of Familiar Music.....KFI, 6:30 p.m. Su
 Aldrich Family.....KFI, 5:30 p.m. Th
 Allen, Fred.....KXN, 9 p.m. W
 All-Soldier Talent Show, KGB, KVOE, 3 p.m. M-F
 Amanda.....KECA, KFSD, 12:15 p.m. M-F

Amazing Mr. Smith.....KHJ, KGB, KVOE, KFNM, 8 p.m. M
 American Challenge.....KFI, 7:30 p.m. Th
 American Forum.....KGB, KFNM, KVOE, KHJ, 5 p.m. Su
 American Pilgrimage.....KECA, 11 a.m. Su
 American School of the Air.....KXN, 2 p.m. M-F
 American Speak.....KHJ, 1 p.m. Su
 Amos 'n' Andy.....KXN, KMPC, 8 p.m. M-F
 Andy and Virginia.....KMPC, 7:30 a.m. M-Sa
 Arden, Robert.....KFWB, KFON, 7:45 p.m. M-F
 Armstrong, Jack.....KFI, 5:45 p.m. M
 5:15 p.m. Tu-F

Arnold Grimm's Daughter.....KFI, 11:45 a.m. M-F
 *Ask-It-Basket.....KXN, 8:30 p.m. Th
 As the Twig Is Bent.....KHJ, KGB, KVOE, KFNM, 2:15 p.m. M-F
 Aunt Jenny.....KXN, 11:15 a.m. M-F
 Author's Playhouse.....KFSD, 7 p.m. W

Backgrounds for Living.....KXN, 3:15 p.m. M, Tu, W, F
 Backstage Wife.....KFI, 1 p.m. M-F
 Balines, Scattergood.....KXN, 2:45 p.m. M-F
 Baker, Art.....KFI, 10:30 a.m. M, W, F
 Baker, Art.....KFI, 7 p.m. M, Tu, Th, F
 KFI, 4:15 p.m. W
 KECA, 11 a.m. M-Th

Baker, Art.....KXN, 2:45 p.m. Su
 Barn Dance.....KHJ, 1 p.m. Su
 Barrel of Fun.....KHJ, 9:30 p.m. W
 Bartons, The.....KECA, 6:15 p.m. M-Th
 Baseball.....KFAC, 8:15 p.m. Tu-F
 KFAC, 1:30 p.m. Su, 2:15 p.m. Sa
 Basin St. Music.....KFSD, KECA, 6:30 p.m. M
 Battle of the Sexes.....KFI, 9:30 p.m. Tu
 Benny, Jack.....KFI, 8:30 p.m. Su
 Bernie Musicquiz.....KECA, KFSD, 8:30 p.m. F
 Best Bnys.....KXN, 5:30 p.m. M, W, F
 Between the Bookends.....KECA, KFSD, 10:15 a.m. M-F
 *Big Sister.....KXN, 11 a.m. M-F
 Big Town.....KXN, 6:30 p.m. W
 Bingham, Frank.....KFI, 4:45 p.m. M, W, F
 Bishop & Gargoyle.....KECA, 5:30 p.m. Sa
 Blonde.....KXN, 7:30 p.m. M
 Book of Books.....KFI, 8:15 a.m. Su
 Bookworm.....KHJ, KGB, KVOE, 1:45 p.m. M-F
 Border Patrol.....KGB, KVOE, 5:15 p.m. Th
 Bowers, Major, Family.....KFI, 8:30 p.m. Su
 Bowling Notes.....KFWB, 10:15 p.m. Daily
 Breakfast Club.....KECA, 8 a.m. M-Sa
 Breakfast on Boulevard KFWB, 10:15 a.m. M-F
 Bridge Club.....KFI, 9 a.m. M-F
 Bridge to Dreamland.....KFI, 10:15 p.m. Su
 Bulldog Drummond.....KHJ, KGB, KFNM, KVOE, 3:30 p.m. Su
 By the Way.....KXN, 6:30 p.m. Sa

Cabbages & Kings.....KECA, 7:45 p.m. Th
 California Melodies.....KHJ, KGB, KVOE, KFNM, 9:30 p.m. Sa
 Campbell Playhouse.....KXN, 6:30 p.m. F
 Canary Chorus.....KHJ, KGB, KVOE, 10:15 a.m. Su
 Cantor, Eddie.....KFI, 9 p.m. W
 Capt. Midnight.....KHJ, KGB, KFNM, KVOE, 5:45 p.m. M-F
 Carnation Contented Program.....KFI, 7 p.m. M
 Carolina Playmakers.....KHJ, KGB, KFNM, 1:30 p.m. Su
 Cavalcade of America.....KXN, 7:30 p.m. M
 *Chef Milani (Lynden Products, Wilson Ham & Bacon, Seasonettes, Elnore Olives, Signet Fruits, Superio Macaroni).....KMPC, 2 p.m. M-F

Chicagoand Concert.....KHJ, KGB, 7:30 p.m. Su
 Chicago Round Table.....KFI, 11:30 a.m. Su
 Church of Air.....KXN, 10 a.m. Su
 City Desk.....KXN, 9 p.m. Th
 Classic Hour.....KECA, 2:30 p.m. F
 2:15 p.m. M, Tu, W, Th, 2:30 p.m. Sa
 Club Matinee.....KECA, 1:15 p.m. M-F
 Cobber's Club.....KMPC, 5 p.m. M, W, F
 Columbia Church.....KXN, 7 a.m., 10 a.m. Su
 Columbia Country Journal.....KXN, 11 a.m. Sa
 Columbia Work Shop.....KXN, 5 p.m. Su
 Community Hall.....KHJ, 2:30 p.m. M, Th, F
 Comics.....KHJ, 5:15 p.m. M-F
 Concert Petite.....KFI, 11:15 a.m. Su
 Confessions of a Corsair.....KHJ, KVOE, KFNM, KGB, 1:15 p.m. M-Th
 County Medical Assn.....KFI, 10:15 a.m. Sa
 KFAC, 8:45 a.m. Sa

*Crime Doctor.....KXN, 8 p.m. Su
 Crocker, Betty.....KXN, 8:45 a.m. W, F
 Crosby, Bing.....KFI, 6 p.m. Th
 Cugat, Xavier.....KFI, 7 p.m. Th
 Curtis Institute of Music.....KFI, 2:30 p.m. Sa

Dallas, Stella.....KFI, 1:15 p.m. M-F
 Danrosch, Walter.....KECA, KFSD, 11 a.m. F
 Davis, Elmer.....KXN, 5:55 p.m. Daily
 Dear John.....KFI, 8:15 p.m. Su
 Dear Mom.....KXN, 3:55 p.m. Su
 Death Valley Days.....KFI, 8:30 p.m. F
 Defense for America.....KFI, 6:30 p.m. F
 Dixon, Nancy.....KXN, 9:15 a.m. M-Sa
 Don't Be Personal.....KXN, 9:30 p.m. Su
 *Double or Nothing.....KHJ, KGB, KFNM, KVOE, 8:30 p.m. M
 Dr. Christian.....KXN, 8:30 p.m. W
 Dr. I. Q.....KFI, 6 p.m. M
 Dr. Kate.....KFI, 10:45 a.m. M-F
 Dr. Pepper Parade.....KXN, 7:15 p.m. Sa
 Duffy's Tavern.....KXN, 8:30 p.m. Sa

Easy Aces.....KECA, KFSD, 9 p.m. Tu, W, Th
 Edge, Bob.....KXN, 3:15 p.m. Th
 Evening Concert.....KFAC, 6 p.m. M-Sa

Family Doctor.....KECA, 11:30 a.m. Tu, W, Th
 Fibber McGee & Molly.....KFI, 6:30 p.m. Tu
 First Nighter.....KXN, 5:30 p.m. Tu
 First Offender.....KHJ, KGB, KVOE, KFNM, 4 p.m. Sa
 Fitch Bandwagon.....KFI, 4:30 p.m. Su
 Flying Feet (Dr. Hiss Foot Clinic).....KHJ, 11:15 a.m. Tu, 9:30 p.m. Tu
 Ford Sunday Evening Hour.....KXN, 6 p.m. Su
 Foreign Policy Assn.....KECA, 11:15 a.m. Su
 Free Company, The.....KXN, 11 a.m. Su
 Friendly Neighbors.....KHJ, KGB, KVOE, KFNM, 11 a.m. M-F

Garden Club.....KECA, 1 p.m. Su
 Garred, Bob.....KXN, 7:30 a.m. M-Sa
 KXN, 5:45 p.m. M, W, Th, F, Sa

Gasoline Alley.....KFI, 3:45 p.m. M-F
 Gay Nineties Revue.....KXN, 8:30 p.m. M
 Girl Alone.....KFI, 2 p.m. M-F
 Goldbers, The.....KXN, 8:30 a.m. M-F
 Golden Treasury of Song.....KXN, 12:15 p.m. M-F
 Good Will Hour.....KECA, KFSD, 7 p.m. Su
 Great Moments from Great Plays.....KXN, 8:30 p.m. F
 Great Plays.....KECA, KFSD, 12 p.m. Su
 Green Hornet.....KGB, KVOE, KFNM, 5 p.m. Sa
 Guiding Light.....KFI, 2:30 p.m. M-F
 Grand Ol' Opry.....KFI, 7:30 p.m. Sa

Hancock Ensemble.....KHJ, KGB, KVOE, 8:30 p.m. Su
 Hank, the Night Watchman.....KFVD, 10 p.m. Su, Tu, Th, Sa
 KFVD, 11 p.m. M, W, F

Harris, Nick.....KECA, 9 a.m. Su
 Haven of Rest.....KHJ, KGB, KVOE, 9:30 a.m. Su
 8 a.m. M, W, F, 10 p.m. Tu, Th

Hawaii Calls.....KHJ, KGB, KVOE, KFNM, 6:30 p.m. Sa
 Hawthorne House.....KFI, 9:30 p.m. M
 Hayes, Helen.....KXN, 7:30 p.m. Su
 Hayes, Sam.....KFI, 7:45 p.m. M-Sa
 Heatter, Gabriel.....KHJ, KGB, 7 p.m. W, Sa
 Heart of Julia Blake.....KFI, 9:30 a.m. Tu, Th, Sa
 Hedlund Players.....KFI, 12:30 p.m. Su
 Heidt, Horace.....KFI, 5:30 p.m. Tu
 KECA, KFSD, 5 p.m. Th

Henry, Bill.....KXN, 6:15 p.m. W, F

Here's Morgan.....KHJ, KGB, KVOE, 4:15 p.m. M-F
 Hero of Week.....KGB, 4:30 p.m. Su
 Hit Parade.....KXN, 9 p.m. Sa

Holden, Helen, Government Girl.....KHJ, KGB, KFNM, KVOE, 10:30 a.m. M-Sa
 Hollywood Premiere.....KXN, 7 p.m. F
 Hollywood Smart Party.....KXN, 8:30 p.m. Su
 Hollywood Showcase.....KXN, 9:30 p.m. Tu
 Hollywood Whispers.....KHJ, KGB, KVOE, KFNM, 10:15 a.m. Tu, Th
 Homemakers Club.....KHJ, 12:15 p.m. M-F
 Home of the Brave.....KXN, 11:45 a.m. M-F

Hope, Bob.....KFI, 7 p.m. Tu
 Hopkins, Kate.....KXN, 12:30 p.m. M-F
 Hour of Charm.....KFI, 8 p.m. Su
 How Did You Meet?.....KFI, 8:15 p.m. W

Hughes, John B., KHJ, KGB, 6:30 p.m. M-Sa
 KHJ, KGB, KVOE, KFNM, 10 a.m. M-F
 KHJ, KGB, KVOE, 2 p.m. M-F

Hunt, Frazier.....KFI, 3 p.m. Su
 KECA, 7 p.m. M, W

Hymns of All Churches.....KXN, 8:45 a.m. M, Tu, Th

I Am an Amerienn.....KECA, KFSD, 9:15 a.m. Su
 I'll Find My Way.....KHJ, KGB, KVOE, KFNM, 10:45 a.m. M-Sa
 I Love a Mystery.....KECA, KFSD, 8:30 p.m. M
 In Chicago Tonight.....KHJ, KGB, KVOE, 8 p.m. W
 *Information Please.....KFI, 5:30 p.m. F
 Inglewood Park Concert.....KXN, 7:15 p.m. Tu

Inner Sanctum Mystery.....KECA, 8 p.m. Su
 Innocent Bystander.....KHJ, KGB, KVOE, KFNM, 6 p.m. Sa
 Inside Stories.....KHJ, KGB, KFNM, 7:15 p.m. Tu, Th, Sa
 Inside the News (Thrifty Drug).....KFI, 10:30 p.m. M-F
 Invitation to Learning.....KXN, 6:30 p.m. Tu

Joe and Mabel.....KFI, 2 p.m. Su
 Johnny Presents.....KFI, 8:30 p.m. Tu
 John's Other Wife.....KECA, KFSD, 12:30 p.m. M-F
 KXN, 1:30 p.m. M-F

Johnson, Bess.....KHJ, KGB, KVOE, KFNM, 1:30 p.m. M-F
 Johnson, Robert Lee.....KECA, 8:45 a.m. M-F
 Jones, Lo-joyce.....KFI, 1:30 p.m. M-F
 Jordan, Joyce.....KXN, 3:30 p.m. M-F
 Jordan, Ned.....KHJ, KGB, KFNM, KVOE, 4:30 p.m. M
 Just Plain Bill.....KECA, KFSD, 12:45 p.m. M-F

Kaltenborn, H. V.....KFI, 4:45 p.m. Tu, Th, Sa
 KFI, 12:15 p.m. Su

Keep Fit 'n' Music.....KHJ, 9 a.m. M-F
 KGB, KVOE, KFNM, 9:45 a.m. M-F

Kids' Quizaroo.....KXN, 6 p.m. Sa
 Knickerbocker Playhouse.....KFI, 8:30 p.m. Sa
 Know Your Schools.....KECA, 3:15 p.m. Th
 Kraft Music Hall.....KFI, 6 p.m. Th
 Kyser, Kay.....KFI, 7 p.m. W

Lamplighter.....KHJ, 4:45 p.m. F
 Latitude Zero.....KFI, 6 p.m. Tu

Laws & Lawyers.....KHJ, KGB, KVOE, KFNM, 10:15 p.m. M
 Lawton, Fleetwood (McMahon's).....KFI, 6:45 a.m. M-Sa; KECA, 7 a.m. M-Sa

Let's Play Bridge.....KHJ, KGB, KVOE, 2:45 p.m. M-F
 Let's Pretend.....KXN, 10 a.m. Sa
 Let's Talk News.....KMPC, 8:45 p.m. M-F

Lewis, Fulton.....KHJ, KGB, KVOE, KFNM, 6:15 p.m. M-F
 KHJ, KGB, KVOE, 4 p.m. M-F

Library Chamber Concert.....KXN, 12 p.m. Sa
 Life Can Be Beautiful.....KXN, 10 a.m. M-F
 Light of the World.....KFI, 11 a.m. M-F
 Lillac Cottage.....KMPC, 6:30 p.m. Su
 Lincoln Highway.....KFI, 9 a.m. Sa
 Lindsay, Prot.....KHJ, KGB, KFNM, 3:45 p.m. W
 Linkletter, Art.....KHJ, KGB, KVOE, KFNM, 6:45 p.m. M, F
 Linkletter, Art.....KHJ, KGB, KVOE, 7:45 p.m. Th
 Little Red Schoolhouse.....KECA, 2:30 p.m. Su
 Lone Journey.....KFI, 2:15 p.m. M-F
 Lone Ranger.....KHJ, KVOE, KGB, 7:30 p.m. M, W, F

Luncheon at Waldorf.....KFSD, KECA, 10:30 a.m. Sa
 Luncheon Concert.....KFAC, 12:15 p.m. M, 12:30 p.m. Tu-F

Lutheran Laymen's League.....KHJ, KVOE, KFNM, KGB, 1:30 p.m. Su
 Lux Radio Theatre.....KXN, 6 p.m. M

Magnin, Rabbi Edgar.....KHJ, KVOE, 5:45 p.m. Su
 Ma Perkins.....KFI, 12:15 p.m. M-F
 Manhattan Merry-Go-Round.....KFI, 6 p.m. Su
 Manhattan at Midnight.....KFI, 12 p.m. W
 *Marriage Club.....KECA, KFSD, 5:30 p.m. W
 Martin Mary.....KXN, 5 p.m. Sa
 Martin Tony.....KFI, 8 p.m. W
 Masterpieces.....KFAC, 3:15 p.m. M-F
 Masterworks.....KXN, 10:30 p.m. M-F
 Maxwell House Coffee Time.....KFI, 8:30 p.m. Th
 McCarthy, Charlie.....KFI, 5 p.m. Su
 McGee, Fibber and Molly.....KFI, 6:30 p.m. Tu
 Meet Mr. Meek.....KXN, 7:30 p.m. W
 Melody Hour.....KFAC, 10 p.m. M-Sa; 10:15 p.m. Tu-F
 Melody Lunch.....KXN, 3:30 p.m. Su
 Menken, Helen.....KXN, 6 p.m. Tu
 Memories in Melody.....KMPC, 9 p.m. M-Sa
 Midstream.....KFI, 9:45 a.m. M-F
 Mix, Tom.....KECA, KFSD, 5:45 p.m. M, Tu, Th, F
 5:15 p.m. W

Miller, Glenn.....KXN, 7 p.m. Tu, W, Th
 Miranda's Garden Patch.....KFI, 10 a.m. M-F
 Missing Links, Count of.....KXN, 8:20 p.m. Tu
 Mother of Mine.....KECA, 1 p.m. M-F
 Mr. District Attorney.....KFI, 9:30 p.m. W
 Mr. Keen.....KFSD, KECA, 4:15 p.m. Tu, W, Th
 Murray, Johnny.....KFI, 8 a.m. M, W, F
 Muse & Muse.....KHJ, KGB, KVOE, 12:45 p.m. F
 Mus' & American Youth.....KFI, 8:30 a.m. Su
 Music Appreciation.....KECA, KFSD, 11 a.m. F
 Musical Steelmakers.....KHJ, KVOE, KGB, 2 p.m. Su
 Musical Travelogue.....KFI, 10:15 p.m. M
 Munroe, The.....KECA, 11 a.m. M-F
 Myrt and Marge.....KXN, 1:15 p.m. M-F
 Nager, Caraid.....KXN, 3 p.m. Su
 National Barn Dance.....KFI, 6 p.m. Sa
 National Farm & Home.....KFI, 5:45 a.m. M-F

Recommended Radio Services

**WILSHIRE-WESTLAKE
CENTRAL LOS ANGELES**

50c

HOME SERVICE CALL
Includes Minor Adjustments

DRIVE-IN
Auto Radio Service

**EARL'S RADIO &
TELEVISION SERVICE CO.**

740 SO. HOOVER
15 Years Reliable Service in L. A.
Federal 1714

SOUTH & SOUTHWEST L. A.

**CARLTON RADIO
and APPLIANCE CO.**

5418 So. Western Ave.
AXminster 1-9746

**DRIVE-IN SERVICE
For Auto Radios**

HOME SERVICE

All Work Guaranteed

Hollywood-West Wilshire

Hollywood's Largest
Exclusive Radio and
Service Store.

Guaranteed Factory Service

Radio Specialists, Inc.

453 No. Fairfax
Plenty of Parking

YOrk 5201 **ARiz. 30968**

Quiz Business

(Concluded from Page Eleven)

Oklahoma City, Kansas City and Chicago.

He attended Southwestern College, Weatherford, Okla., and received a life diploma for teaching. He played leads in the college plays and gave dramatic recitals of one-act plays to defray expenses.

At 18 he taught junior high school English at Lindsay, Okla. He was embarrassed many times when visitors took him for a pupil.

He lives in a town house in East 38th street, New York, during the winter, and in Greenwich, Conn., during the summer. He's a bachelor.

The theater and golfing are his hobbies. He attends plays as often as three nights a week and it's nothing unusual for him to spend five successive afternoons on the golf links.

Another hobby is collecting service plates with pictures of the various hotels where he has stopped.

★ ★ KNX, 7 p.m. Sun.

Californians Win

Winners of prizes in the slogan contest for \$100,000 in U. S. government savings bonds, featured on the CBS "Myrt and Marge" broadcasts (Mondays through Fridays at 1:15 p. m.), last week included two Californians, June L. LePage of Laguna Beach and Mrs. D. S. Blackburn, 271 South Avenue 52, Los Angeles. Both won \$100 second prizes. The contest closed recently. Included among the 2,630 winners of U. S. savings bonds announced thus far are residents of every state and Hawaii. Seven Californians have won \$100 bonds and 130 Californians have won \$25 bonds.

★ ★ KNX, 1:15 p.m. M-F

National Vespers	KFI, 1 p.m. Su
Neighbors of Woodcraft	KHJ, KGB, KVOE, KFXM, 2 a.m. Tu, Th
News for Americans	KECA, KFSD, 4:30 p.m. Su
Nightcap Yarns	KNX, 10:15 p.m. M-F
Night Editor	KFI, 8 p.m. Su
New York Philharmonic	KNX, 12 m. Su
New World Diplomacy	KHJ, KGB, KVOE, KFXM, 12:30 p.m. Sa
Old-Fashioned Revival	KHJ, KGB, KVOE, KFXM, 6 p.m. Su
One Man's Family	KFI, 5:30 p.m. Su

On Your Job	KFI, 10:30 a.m. Su
On the Job	KFI, 11:45 a.m. Sa
Open Forum	KFAC, 7 p.m. Su
Orphan Annie	KHJ, KGB, 6 p.m. M-F
Orphans of Divorce	KECA, KFSD, 12 m. M-F
Our Gal Sunday	KNX, 9:45 a.m. M-F
Our Savior's Lutheran Hour	KHJ, 3 p.m. Su
Out of the Hat	KMPC, 6 p.m. Su
Pageant of Art	KECA, 9:30 a.m. Su
Paging the Past	KFAC, 4:15 p.m. M-F
Pan America Calling	KMPC, 10:15 a.m. Tu
Parker Family	KFI, 9:15 p.m. Su
Parker, Shafter	KHJ, KGB, KFXM, KVOE, 5:30 p.m. M-F
Parsons, Louella	KNX, 7 p.m. F
Pearce, Al	KNX, 7:30 p.m. F
Pepper Young's Family	KFI, 12:30 p.m. M-F
Perkins, Ma	KFI, 12:15 p.m. M-F
Philharmonia	KECA, 10 p.m. Daily
Physical Well Being	KFI, 11 a.m. Su
Planter's Garden (Liquid Fertilizer Co.)	KMPC, 10:45 a.m. Su
Plantation Party	KFI, 8:30 p.m. W
Point Sublime	KFI, 8:30 p.m. M
Portia Faces Life	KNX, 1 p.m. M-F
Postal Oddities	KECA, 9:45 p.m. F
*Pot o' Gold	KFSD, KECA, 5 p.m. Th
*Prof. Puzzlewit	KFI, 4 p.m. Su
Professor Quiz	KNX, 7:15 p.m. Th
Public Affairs	KNX, 11:15 p.m. Tu, W, Sa
Squiz Court	KFI, 9 p.m. Th
Quiz Kids	KECA, KFSD, 8 p.m. W
Quiz of Two Cities	KHJ, 8 p.m. F
Radio City Music Hall	KFI, KFSD, 9:30 a.m. Su
Religion in News	KFI, 3:30 p.m. Sa
Reported Missing	KFWB, 7 p.m. Su
Rhapsody in Wax	KHJ, 12 p.m. M-Sa
Richfield Reporter (Richfield Oil)	KFI, 10 p.m. Su-F
Ride Your Hobby	KMTR, 9 p.m. Su
*Right to Happiness	KNX, 10:30 a.m. M-F
Road of Life	KFI, 8:30 a.m. M-F
Rodriguez, Jose	KFI, 10:30 p.m. Su-F
Romance of Highways	KHJ, KGB, KVOE, 10:15 a.m. Su
Ross, Lanny	KNX, 8:15 p.m. M-F
Salt Lake Tabernacle	KNX, 9:30 a.m. Su
Sands of Time	KHJ, KGB, KVOE, KFXM, 4:30 p.m. Tu
Saturday Night Serenade	KNX, 6:45 p.m. Sa
Seaside Sizzle	KHJ, KGB, KVOE, KFXM, 7:30 p.m. Sa
Second Husband	KNX, 6 p.m. Tu
Second Mrs. Burton	KNX, 4 p.m. M-F
Shadow, The	KGB, KVOE, KFXM, 2:20 p.m. Su
Show Boat (Avalon Cigarettes)	KHJ, 9:30 p.m. M
Signal Carnival (Signal Oil)	KFI, 6:30 p.m. M
Silver Theatre	KFI, 7:30 p.m. Su
Smith Kate	KNX, 9 p.m. F
Songs for Sunday	KNX, 9 a.m. M-F
Speaking of Glamour	KHJ, KGB, KVOE, 10:30 a.m. Su
Spelling Bee	KECA, 5 p.m. Tu
Sports Forum	KNX, 5:30 p.m. Su
Sports News-reel	KFI, 9 p.m. Sa
Standard School	KECA, 8:45 p.m. Su
Standard Semphony	KHJ, KGB, KVOE, KFXM, 11:15 a.m. F
Star-Spangled Theatre	KHJ, KVOE, KGB, KFXM, 8 p.m. Th
Stepmother	KNX, 1:45 p.m. M-F
Story Drama	KECA, 7 p.m. Tu
Strollin' Tom	KHJ, 7:15 p.m. F
Style Slants	KMPC, 11:45 a.m. Tu, Th
Styles, Hal	KFSD, 3:45 p.m. M, W, F
Sullivan, Paul	KNX, 10 p.m. M-Th
Sunday Evening Hour	KNX, 6 p.m. Su
Superman	KECA, 4:45 p.m. M-F
Sutherland, Sid	KFI, 10:30 p.m. Su-F
Sweet Land of Liberty	KECA, 8:30 a.m. Su
Swing, Raymond Gram	KNX, 7 p.m. M, Tu, F
Swingo	KHJ, KGB, KVOE, KFXM, 7 p.m. M, Tu, F
	KFWB, 2 p.m. Su

*Take It or Leave It	KNX, 7 p.m. Su
Taylor, Mary Lee	KNX, 10:45 a.m. Tu, Th
Telephone Hour	KFI, 5 p.m. M
Templeton, Alec	KFI, 7:30 p.m. Tu
Texaso Star Theatre	KNX, 7:9 p.m. W
This Was My Inspiration	KFI, 9:30 p.m. F
Tillamook Kitchen	KFI, 10:15 a.m. F
Those We Love	KNX, 9 p.m. M
Today's Best Buys	KNX, 5:30 p.m. M, W, F
Today's Frontiers	KECA, 8:45 p.m. W
Tommy Riggs & Betty Lou	KFI, 9:30 p.m. Th
Top of the World (The Broadway)	KHJ, 9:45 a.m. M-F
Town Meeting	KECA, 1:30 p.m. Su
Traffic Tribunal	KFI, 5:15 p.m. Sa
Treasure Chest	KFI, 5:30 p.m. Tu
Treat Time	KNX, 8 a.m. M, W, F
Trent Helen, Romance of	KNX, 9:30 a.m. M-F
Truth or Consequences	KFI, 8 p.m. Sa
Tune Out Time	KECA, 8:30 p.m. Sa
Unclassic Hour	KECA, 3:30 p.m. M-F
*Uncle Walter's Dog House	KFI, 7:30 p.m. Tu
Uncle Ezra	KFI, 7 p.m. Sa
Uncle Harry	KMPC, 5:30 p.m. M-F
*Uncle Jim's Question Bee	KECA, KFSD, 7:30 p.m. Tu
Unlimited Horizons	KECA, KFSD, 9 p.m. Su
University Explorer	KECA, KFSD, 9 p.m. Su
University Life	KHJ, KGB, KVOE, KFXM, 2:30 p.m. Sa
Vallant Lady	KFI, 11:30 a.m. M-F
Vallee, Rudy	KECA, 7 p.m. Th
Van, Mildred	KECA, 9 a.m. M-F
Vague, Vera (Signal Oil)	KFI, 7:30 p.m. Su
Vic and Sade	KFI, 12:45 p.m. M-F
Voice of Experience	KFI, 9:30 a.m. M, W, F
Voice of Prophecy	KHJ, KVOE, KGB, 9:15 p.m. Su
Waltz Time	KFI, 6 p.m. F
Waring, Fred	KFI, 8 p.m. M, Tu, Th, F
Wayne, Elizabeth	KHJ, KGB, KVOE, KFXM, 6:15 p.m. Sa
We Are Always Young	KHJ, KGB, KFXM, KVOE, 1 p.m. M-Th
We, the Abbotts	KNX, 4:15 p.m. M-F
*We, the People	KNX, 9 p.m. Tu
Webster, Martha	KNX, 12 m. M-F
West Coast Church	KNX, 8 a.m. Su
What! No Architects?	KNX, 2:30 p.m. Su
What's On Your Mind?	KNX, 9:30 p.m. M
What's Your Idea?	KFI, 3:30 p.m. Su
When Presses Roar	KFI, 9:30 p.m. Su
When a Girl Marries	KNX, 9:15 a.m. M-F
White, Agnes	KFI, 3 p.m. M-F
Whoo Hill Club	KFAC, 5:30 p.m. M-F
Wicker, Irene	KECA, 4 p.m. M-Th
Widder Brown	KFI, 1:45 p.m. M-F
Wife Saver	KECA, 10:30 a.m. M-F
Williams Wythe	KFSD, 8:45 a.m. M-F
Willie	KHJ, KGB, KVOE, KFXM, 7:30 p.m. Tu, Th
Wiley, Fletcher	KHJ, KVOE, KFXM, 4:45 p.m. Su
Winchell, Walter	KNX, 11:30 a.m. M-F
*Wings of Destiny	KNX, 4:35 p.m. M-F
Wings Over Jordan	KFI, 9 p.m. Su
Woman in White	KFI, 7 p.m. F
Women of Courage	KMPC, 7 p.m. Su
World Today, The	KNX, 10:15 a.m. M-F
World Is Yours	KNX, 12:45 p.m. M-F
World's a Stage	KNX, 11:30 a.m. Su
	KFI, 2 p.m. Su
	KFI, 9 p.m. Tu
Young America Presents	KHJ, 11:45 a.m. Tu
Young American Flyers	KMPC, 10 a.m. Su
Young Dr. Malone	KNX, 3 p.m. M-F
Young, Norma	KHJ, 9:15 a.m. M-F, 10:15 a.m. M
*Your Happy Birthday	KECA, 6:30 p.m. F
Your Dream Has Come True	KFI, 2:30 p.m. Su
Yvette	KFI, 7 p.m. Th

RADIO RARITIES

BY Dooley



UNA MAE CARLISLE
COMPOSER OF "WALKIN' BY THE RIVER,"
HAS SUNG OR LEAD ORCHESTRAS
IN 18 DIFFERENT COUNTRIES....
AND SHE IS ONLY 23 YEARS OLD!

SOME "WALKIN'!"

(13) Of some 6,000 programs logged in Radio Life, a hour 2,000 will be changed next week, owing to the shift from standard to daylight-saving time in the East. Our log editor, who made the disheartening calculation, hopes there is a misplaced decimal point somewhere.



SUBMARINES
HAVE SPECIAL "RADIOS" TO
RECEIVE SOUND TRANSMITTED
THROUGH WATER INSTEAD
OF AIR!



THE
ORIGIN OF RADIO
CAN BE TRACED TO 640 B.C.
WHEN THALES OF MILETUS
DISCOVERED STATIC ELECTRICITY,
IN A PIECE OF AMBER!

ert A. Millikan, Dr. Rufus von Klein-Smid, Joe E. Brown, Archbishop John J. Cantwell, and Rabbi Magnin, she is indeed helping people otherwise doomed to inactivity to take their places in the world of affairs. KFAC, 12:15 p. m.

FRIDAY, APRIL 25

AMERICANA: Along the pathways of life one meets few people who have the rich, mellow philosophy and deep, pleasant laugh of "Strollin' Tom," heard on KHJ, Fridays, 7:15 to 7:30 p. m. Tom sings the gay songs of minstrelsy and you feel like shaking hands with the person on your right, the one on your left and the one in front of you as an individual effort to cement international friendship. Real Americana here.

INTERESTING PIANO: Alec Templeton in his farewell recital is expected to give a brilliant piano program. Best known to listeners for his adroit and amusing classical handling of ordinary popular jazz tunes, Templeton has arranged a tuneful earful for this evening. Of particular interest to students of piano harmony and arrangements, but good listening for everybody, except juniors for whom the recital may be a bit deep. KFI at 7:30 p. m.

DRAMA: "Tobacco Road," based upon the Broadway stage success and its film version, appears on "Hollywood Premieres." Charles Grapewin and Gene Tierney, who appeared in the 20th Century-Fox picture, will play the same roles in the radio version. Vividly tells the story of poor sharecroppers in a Southern state and their battle for existence. KNX, 7 p. m.

SATURDAY, APRIL 26

PUBLIC AFFAIRS: The story of ancient Crete on "The World Is Yours" broadcast. Essentially timely, since it is near Crete that the attention of the world is centered as Germans, Albanians, Greeks, Italians and British are staking the futures of empires in southern Europe. KFI, 2 p. m.

OF HUMAN PRECIOUSNESS: "Traffic Tribunal," KFI, 5:15 p. m. Another of the series of programs devised by the police department of America's fifth largest city, Los Angeles. Designed to emphasize dangers and prevent traffic accidents by education. Narrative and dramatic.

NEWS: Gabriel Heatter, 7:00 to 7:15 p. m. on KHJ, has one of the best programs on the Don Lee network. One assistant's full time is spent on research at the New York public library. Another devotes his full time to the study of national defense. A third is a Washington, D. C. newsman who covers the capitol. If you like to listen to "scooperos," tune Heatter.

BEST BET PREVIEWS

(Concluded from Page Sixteen)

pretty good idea of what it's all about. **RELAXING:** Arthur Godfrey started broadcasting as a banjo player while doing sustaining programs for U. S. Coast Guard. Later he went to Washington, D. C., where he won a diction award for announcers. His program, "Quarter-hour of Contentment," has been such a success that it has spread to the whole Mutual network, KHJ, 10:15 a.m.

QUIZ KIDS. This aggregation of genius goes back to Chicago, where the kids will start out afresh with additions to the cast. Elated by four triumphs, they have vowed really to give out on their first airing back in the old home town. KECA at 8 p. m.

THURSDAY, APRIL 24

COMEDY: Charles Laughton, the brilliant English actor who is known best, perhaps, for his characterization of King Henry VIII, will appear on Rudy Vallee's program. Laughton and John Barrymore (who is fairly well known) will take listeners along on a comic script entitled "Saga of the Sea." The usual interesting

music. KECA and KFSD, 7 p. m. Thursday.

FRIENDLY STUFF: "Friendly Neighbors" is a script written by three mid-western housewives who once heard a program and decided they could do better. Decidedly better is their program, which carries along the story of daily home life in a small community. Lively and sparkling. KHJ, KGB, KVOE and KFPM, Monday through Friday, 11 a. m.

HUMAN INTEREST: The Back Seat Driver: Interviewing Hazel Hurst, a charming girl whose indomitable courage has brought freedom and active life to over 400 men and women through her training center at Monrovia. She believes an ambitious person, though blind, can live a nearly normal life when the problem of getting places is solved. She trains carefully selected dogs for three months, then the prospective owner, who, for psychological reasons, pays \$30 for his dog, trains with the dog for a period of four weeks. It costs about \$1000 to prepare a dog to "see for the blind." With the co-operation of Mr. and Mrs. John Q. Public, and under the directorate of such persons as Dr. Rob-

NEXT WEEK

Lists of the Cream
of Radio Contests