

March 16-22

A MAGAZINE OF RADIO SIGNIFICANCE

2¢

Radio LIFE

Vol. 3, No. 1



Blondie Holds
the Cake

KNX, 7:30 p. m. Mon.
(See Page 2)

A 5c Magazine, to Increase Your Listening Pleasure, Made Available
for 2c by Your Friendly

FITZSIMMONS STORES

Locate Your Stations Here

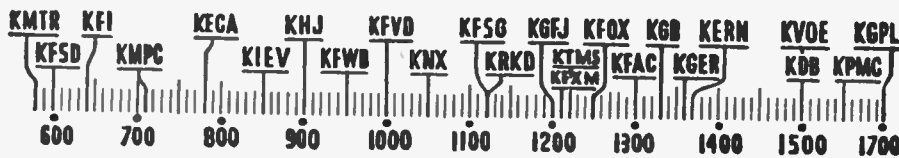

THE EAR INSPIRES THE PEN—

Alice L. Martin,
1312 W 11th St., Los Angeles, Calif.

Sirs: I have been enjoying your little paper for a long time.

As I have not been well for the past few years, my radio and reading are my principal means of entertainment. I especially enjoy the articles giving the background of the programs I listen to each day or week. Would it be possible to print articles on Phil Harris, orchestra leader; Battle of the Sexes, and Stu Wilson of Rise and Shine? Thank you so much for the pleasure Radio Life has brought me.

★

K. W. Wheeler,
Box 1182, San Diego, Calif.

Sirs: Beg to offer a reader's suggestion for future articles giving the correct pronunciation of foreign names of cities, etc., now current in the news. Some weeks ago you had one article on this subject—a short one. Why not more?

Ed. Note: Soon to be published is a new list of foreign name pronunciations. Thanks for joggng the editorial mind.

★

H. W. Nielsen,
3328 Andriola St., Los Angeles, Calif.

Sirs: Yes—for World on Your Dial in Radio Life.

★

Mr. and Mrs. V. F. Herbst,
1111 So. Delta St., Rosemead, Calif.

Sirs: Please keep the page World on Your Dial. I vote yes.

★

Gordon Wahl,
414 N. Formosa Ave., Hollywood, Calif.

Sirs: I have bought almost every issue of Radio Life since it came out from my Carty Bros. market (Breewood). We do not take a daily paper and we would be at a loss without it. I believe your 1 cent advance in price is entirely justifiable, but I have always wondered why you didn't have a short wave department which would give the log of the stations and the time they are on. I am sure many people would listen to short wave more if they knew when, where and what to listen to.

★

C. Webster,
Los Angeles.

Sirs: For me—thumbs down on Albert Hill. Let him read the stuff to the school teachers. They HAVE to listen. We don't.

I'll keep on paying two cents cheerfully so long as you stick to the subject, Radio

in Los Angeles. You have covered this field in grand shape so far.

When you get delusions of grandeur and begin trying to turn Radio Life into a magazine of general interest, I quit. What with local newspapers, Saturday Evening Post, Life and Colliers, I get enough general reading. Why wade through reams of culinary recipes, Pan-America, etc., to dig out items about Radio In Los Angeles? I won't.

★

Marvin Seidman,
Los Angeles.

Sirs: I am an ardent reader of Radio Life. The short wave department is very good. My father and brother are amateurs. But I am interested in getting "veries." Would you please continue your good work? There is one thing I would like to say in regard that there should be a short wave broadcasting list monthly. It should contain the station, Kc., meters, location and the time it comes on and leaves the air. Hoping that you will not discontinue your good work. I have veries from every continent but Africa.

★

Mrs. A. Jacobs,
2609 Michigan Ave., Los Angeles.

Sirs: My vote for Eddie Cantor. We like his program on the air. We hope he will continue his good work indefinitely.

★

E. F. DeGraff,
520 McGirk, El Monte, Calif.

Sirs: I am curious to know whether or not Henry, in "Our Gal Sunday," is Leslie Howard of the films. I'm so sure that I just had to write.

In "Portia Faces Life," is Esther Ralston in the part of "Cathie"? I would like to know.

Does Constance Bennett play the part of a nurse in a morning program, "Valiant Lady"?

Ed. Note: Karl Swenson plays "Henry" of "Our Gal Sunday," and is blushing inspired by the comparison with that other good actor, Leslie Howard. It's Winifred Martin in "Cathie's" part, or was last fortnight. Joan Blaine is the nurse in "Valiant Lady."

★

Mrs. B. L. McSwain,
2500½ Budlong, Los Angeles.

Sirs: Would you please tell me when and where on the dial I can hear the O'Neills. They did come in on KFI about 9 o'clock in the mornings.

Ed. Note: The O'Neills are off the air, have been for several months.

Candle
On the Cake

TO INFANTHOOD and proud parent-hood a birthday is a beautiful event, particularly when the child is husky and healthy and bids fair to grow up into competent maturity. It's Radio Life's first birthday and time now to review a few of the events in the child's young life. Right off, we know, 1-year-old Radio Life would never have grown to even a first birthday had it not been that, week after week, it was adopted by increasing numbers of foster-fathers and mothers, sisters and brothers in Southern California homes.

We were worried a few times. The baby showed signs of incipient rickets—of the type called "ricketus financiensis"—but thorough dosing with Readership Vitamins according to a feeding formula of factual radio reporting, cleanly stories of personalities and programs, pictures to acquaint our readers with faces of those they listen to, finally had the wobbly youngster up and about like any normal publishing child.

Whatever 1-year-old Radio Life is today we, on the staff, know that it was done with the acceptance of the magazine by some 189,000 Reader-Listeners currently represented in 60,000 families. What the magazine will be in the coming year will be determined by these charter families and other families to join Radio Life's group of readers. We realize there are other services in radio information we can give, and these will be given as rapidly as we can do it. The magazine has been improved by color, by Chef Milani's expanded department, by the Cooperative Consumers' Club and by an editorial policy of asking and having the readership help with the building of the magazine. In this latter respect the staff is grateful to you who read now. We realize that you have helped with your letters and suggestions to make Radio Life a singular magazine, a magazine that reflects more of your own radio desires and interests than those of the staff, which has depended on you for guidance.

Many persons have written, phoned and wired us to wish us well. Particularly apt it is, we think, that Penny Singleton, representative of cleanly young womanhood, a favorite in California homes, an example for our daughters, should hold the cake on which is the candle from which we learn that Radio Life has come to be, with the generous support of all of you . . . a fast-stepping 1-year-old in whom your confidence may be happily reposed for wholesome fun, terse and accurate information and regard for the homes into which it goes.

So, next to a day when Good Irishmen celebrate St. Patrick's natal hour, Radio Life, with Irish Girl Penny Singleton as a Radio Saintress for it, plans to go on as it always wanted to, doing the best possible job it can to keep you entertained and instructed.

THE STAFF.

MARCH 16, 1941

PAGE 8

RADIO: West * National * International

Program Changes This Week

Editor's Note: As rapidly as they are furnished by Log Editors of principal broadcasting networks and major western independents, complete program and time changes will be noted, week to week, in this section. Readers are informed, however, that even noted changes may not hold true, because of broadcasting problems, and nearly overwhelming pressure of world affairs, to which the Radio industry, in interests of public service, sacrifices time, money and, in some cases, programs, that ideals of public service shall be maintained. "NP" means New Program. "NT" means New Time.

Change	Program	Station	Time	Day
NT	I Am An American	KFI	9:15 a.m.	Sun.
NP	American Legion's 23rd Birthday	KECA	9:00 a.m.	Sun.
NT	This Is Fort Dix	KGB, KVOE	11:00 a.m.	Sun.
NT	Fantastic Fact	KFI	12:30 p.m.	Sun.
NT	All-Soldier Talent Show	KHJ, KGB, KVOE	3:00 p.m.	Sun.
NT	Show of the Week	KHJ, KGB, KVOE, KFXM	3:30 p.m.	Sun.
NT	Chapel Quartet	KECA	6:15 p.m.	Sun.
NT	Inner Sanctum Mystery	KECA	8:00 p.m.	Sun.
NP	This Was My Inspiration	KFI	9:30 p.m.	Sun.
NT	Kay Kirkwood	KFAC	9:45 a.m.	Mon., Wed.
NT	Keep Fit to Music	KHJ	9:00 a.m.	Mon. thru Fri.
NP	Top of the World	KHJ	9:45 a.m.	Mon. thru Fri.
NT	Hal Styles	KFSD	3:45 p.m.	Mon., Wed., Fri.
NT	Irene Wicker	KECA	4:00 p.m.	Mon. thru Fri.
NT	Fleetwood Lawton	KFI	4:30 p.m.	Mon., Fri.
NP	Frank Bigman	KFI	4:45 p.m.	Mon., Wed., Fri.
NP	Pres. Roosevelt Address: Dedication of National Art Gallery	KNX, KECA, KFSD	7:00 p.m.	Mon.
NT	Frazier Hunt	KECA	7:45 p.m.	Mon.
NT	What's the Latest	KHJ	9:15 p.m.	Mon. thru Fri.
NT	The Shadow	KHJ	9:30 p.m.	Mon.
NP	Musical Travelogue	KFI	10:15 p.m.	Mon., Wed., Fri.
NP	Jack Hunt, from Mexico City	KHJ, KGB, KVOE, KFXM	7:45 p.m.	Tues.
NT	Easy Aces	KECA	9:00 p.m.	Tu., Wed., Th.
NT	Around the Town	KFN	7:15 p.m.	Wed.
NT	Chicago Symphony	KHJ, KGB, KFXM, KVOE	4:30 p.m.	Thurs.
NP	Law Jenkins vs. Bob Montgomery	KECA, KFSD	7:00 p.m.	Fri.
NT	Unlimited Horizons	KECA	8:30 p.m.	Fri.
NT	Postal Oddities	KECA	9:45 p.m.	Fri.
NP	Young People's Concert	KNX	8:30 a.m.	Nat.
NT	Of Men and Books	KNN	11:30 a.m.	Sat.
NP	Arion Choristers	KHJ, KGB, KVOE	12:05 p.m.	Sat.
NP	Carolina Playmakers	KHJ, KGB, KVOE, KFXM	1:30 p.m.	Sat.
NP	Duloth Symphony	KHJ, KGB, KVOE, KFXM	3:30 p.m.	Sat.
NP	March of California	KNN	5:15 p.m.	Sat.
NT	Chicagoland Concert	KHJ, KGB, KFXM, KVOE	7:30 p.m.	Sat.
NT	California Melodies	KHJ, KGB, KFXM, KVOE	8:30 p.m.	Sat.
NT	Here's the Story	KNN	10:15 p.m.	Sat.

Fresno Fancy



RETURN OF Kay Kyser's College of Musical Knowledge to Hollywood for a spring and summer series, brings Virginia Shinn, lovely singing star, back to her home state. Ginny, a Fresno girl, is featured as soloist with Kyser's orchestra, and has appeared in motion pictures with the Musical College prexy. Kay Kyser's College of Musical Knowledge is heard over NBC's KFI Wednesday at 7:00 p.m.

West

IDENTIFYING BEULAH: Somewhat embarrassedly on Saturday evenings shortly after 8 o'clock through the land nervous contestants hear, as do listeners, a raucous sound, much like that of a cow whose dignity and feelings have been injured. The sound they hear comes from Beulah, not a cow, but a property of Truth or Consequences.

Beulah was a nondescript gadget with a half-shot reed before she was discovered, growing old and dusty in a music shop, by Jack Farnell, assistant to Edwards. Today Beulah has been dressed up, repaired, given a fine new reed and is insured for \$5000. She is, as a matter of fact, the only one of her kind in existence and part of Soundman Ted Slade's job is to safeguard her between Saturdays.

Before locating Beulah, Farnell combed every sound effects studio in the city. Because there was no telling what it would sound like over the air, he had to buy every possible instrument. He spent over \$100, to no avail.

According to Slade, it is a task keeping Beulah to a certain standard.

"We can't put too much effort behind

it," he explains, "because it will break like the voice of a man with laryngitis. And if one doesn't blow hard enough, it won't give any sound at all. The right note must be sounded."

Slade keeps Beulah in his mouth during the program, allows 20 seconds for a contestant to answer. Before each program, he secludes himself and practices.

"That limbering up rehearsal session is important," he said. "Serves to put me—and Beulah—in fine voice."



KFI, 8 p.m.
Sat.

AUDITIONS FOR FUTURES: No ordinary affair is auditioning for a dramatic part on Sunday afternoon's "Your Dream Has Come True" program. This explains, perhaps, why Producer Fritz Blocki to date has obtained best talent available in radio for the "dream" program.

Entire week preceding a broadcast is spent in listening day after day to the many anxious to appear. The agency financing the show has its own studio facilities. There actors and actresses go through preliminary audition, followed by others in NBC studios.

When it is difficult to make a choice between actors, a recording is made of

the voices, a meeting of the radio department called to make a decision. Producer Blocki trusts his own judgment, but realizes, when undecided in a choice, it's time to let the public do deciding.

Big name actors and actresses have no meaning on program. It is the dream of the young and deserving actor or actress to audition, be cast for a part. These feel that under Block's tutelage, they will have best chance to make a future in radio.



KFI, 2:30 p.m.
Sun.

THE CASE FOR SWING: Along Radio Lane, that fancied thoroughfare along which Los Angeles-originating programs air to the nation from CBS, NBC, Mutual-Don Lee and territorially from several lesser but important stations, a controversy waged last week.

Nub of the controversy engaging the humor and wit, the satire and sarcasm, was contained in a simple question:

"Is America through with 'Swing'?"

Opinion of some of the men whose music throbs along the airwaves was asked. Following are opinions from conductors and musicians about swing music last week:

Ben Bernie (Musicquiz): Swing's just sleeping... wait for its lusty comeback!
Al Goodman (Fred Allen's Star Thea-

ter): Swing is being absorbed into current musical programs.

Paul Baron (Luncheon at the Waldorf): Softer music is growing in popularity as a reaction to the loudness of swing.

Uncle Dave Macon (Grand Ole Opry): Swing may come, and swing may go; soft music may come, and soft music may go; but Americans will always like good old tunes they remember from childhood days. We find that with Grand Ole Opry, not only Southerners and Westerners, but all Americans from all parts of the country write in and ask for songs that are a real part of this country!

Billy Artzt (Blondie): Good music will always be liked, no matter what it's called. By good music I mean music with a tune the listeners remember.

Billy Mills (Fibber McGee and Molly): Swing was just a little too popular, so the folks got tired of it, but I think it will sneak back by degrees.

Carl Hoff (Al Pearce and His Gang): The hysteria about swing was a case of over-selling. Swing is just one style of playing music. One style, heard too often, gets tiresome.

★ ★

National

SERIALS GO AIRING ON: Tenuously plotted are radio's majority of serials to which millions daily listen, get vicarious satisfactions to supply deficiencies in their own lives of romance, struggle, hope and ambition.

For seven years the serial "Ma Perkins" has started promptly at 12:15 p. m. each day from Monday to Friday to air a succeeding episode in the life of a middle-aged woman whose redeeming virtue is a willingness to help others.

This willingness loosely knitted to each succeeding incidental development for the past seven years last week for Ma Perkins listeners had come to this:

A fortune in patents has been bequeathed Willie Fitts by a poor Russian inventor whom one Willie Fitts befriended. The patents make money; the wealth goes to the collective heads of the Fitts family. On a visit to New York they pick up a Mr. Zena Mortimer (Stanley Waxman) who sells them on the idea of building a factory to manufacture electric fuses in Rushville Center. The town goes overboard, visions of wealth tantalizing the good citizens.

Ma, suspicious, refuses to buy stock, the Fitts family rises in wrath, accuses her of jealousy over their good fortune.

One D. Pemberton Toohy discovers that Willie does not own title to some property

Continue
HONEST Government

MAYOR BOWRON

Discusses Important Issues
Now Before L. A. Citizens

Every Monday 7:15 P. M. **KECA** Every Thursday 6:45 P. M.

To Be or Not



TO BE OR NOT TO BE, is question puzzling Harlan Ware, creator of "Bud Barton." Should he allow Barton to grow up? This is Ware's poser. Radio Life readers are asked to help him out.

which Willie is sure is his. Mortimer convinces Willie that it's just a clerical mistake, but Ma begins to get a glimpse of the swindle being engineered by Mortimer. She finally buys a share of stock and asks to see the books. Mortimer and Willie refuse (Willie's refusal is in all innocence; he's a small town boy who can't take wealth) and Ma sets out to gather enough proxies to compel public inspection of the books. The break with Evey and Willie seems irreparable.

Of such stuff are most serials made. Called in trade "soap box operas" they are radio's contribution to end a characteristic of an older America, a contribution neatly summarized last week by a Western university sociologist:

"The 'soap box opera' streamlines the back fence gossip. She need no longer jabber across back lots. Radio has canned for her and capsuled more nourishingly the same fare she could get in a neighborly talk-out, neighborhood scandals, jealousies, the parade of humans doing their meannesses and their goodnesses."

Ma's family consists of her son, John (Gil Faust); her daughter, Fay (Rita Ascot); daughter, Evey Perkins Fitts (Dora Johnson); Evey's husband, Willie Fitts (Murray Forbes); Fay's fiancée, Congressman Paul Henderson (Jonathan Hole); Shuffle Shober, an old friend of the family and Ma's right hand man in the Perkins Lumber company, which she runs (Charles Egelston); D. Pemberton Toohy, lawyer and devoted friend of the family (Fred Howard).



EXPENSIVE THE GAG: On sound theory that audience laughter is the product that helps to sell products, radio producers and sponsors often spend amazing

amounts of money, devote inordinate lengths of time and energy to fabrication of situations to provoke rocking merriment from set-tuned listening air patrons.

Smitten by an idea, Frank Gill and Bill Demling, comedy principals of Show Boat (Mondays, 6:30 p. m., KFI) started out one afternoon the other week to find a man named "Xenophon Zola." Use of Xenophon's name was germane to the idea. In radio, names are not used without having permission of owners.

Xenophon wasn't at home, nor at the barber shop where his wife said he had gone. Nor was he at the pants pressers, although he had been there for a "press while he waited."

Cab fares mounting, the comedians pursued Zola across town, learned eventually he was headed for a radio broadcast. They found him in a show (not their own) grabbed a hasty release for use of his name, raced to their own studio as the theme song began.

When the gag came, involving a word play between "Xenophon Zola" and "xylophone solo," Demling, tongue twisted, uttered sounds faintly like "soprano aria." Completely killed was the joke, falling flat as a waffle. When the audience did laugh, it was because of the mangled whinny Gill uncorked in horror over his pal's "clinker."



KFI, 6:30 p. m.
Mon.

ASCAP STAGGERS UP: Jubilant last week was the United States department of justice. Before coffee had been served at a dinner in Washington's Raleigh hotel, ASCAP's lawyer, Milton Diamond, to justice department's Thurmond Arnold's assistants, Victor Water and Holmes Baldridge, had agreed ASCAP should consent to a decree which would kill an anti-trust suit against ASCAP.

Reason for the justice department's elation: The consent and decree gave the government its sought for power, position, established these points: 1) ASCAP will share licensing privileges with publishers and authors; 2) will no longer exercise exclusive bargaining rights over its songs; 3) prohibits ASCAP directors from perpetuating themselves in offices; 4) makes eligible song writers to membership with one published song.

Hurtful to broadcasters' BMI was sopped to ASCAP: The society is forbidden to truck with BMI.

ASCAP was forced to pay a \$5,000 fine, will have its own way on one point, ergo, in time coming, networks will have to pay for ASCAP music they originate, the charges no longer to be passed on to connective stations.

By last week BMI seemed in no hurry to adjust its problems and difficulties with ASCAP, taking time to study the decree in detail.



DOWN SOUTH AMERICA WAY: Short wave has been a powerful influence in drawing together countries of the Western Hemisphere. Probably most potent factor in union of continents has been the broadcasting of news of NBC's and CBS' international programs. American newsgathering services bring happenings of the entire world to the news desks in the International divisions where it is edited, translated into six languages, sent out—unbiased, ungarbled,—to the news-hungry listeners throughout world. Re-

ports from listeners indicate America's short wave broadcasts, because of impartial character, are more widely listened to than news of any other short wave system.

The scope and influence of short wave broadcasting will, in all probability, continue to expand in the months to come. As the United States pursues a policy of fostering Pan-American solidarity, radio will play increasingly important roles in dissemination and exchange of culture, ideas between the Americas. Cognizant was Secretary Hull in saying last week: "In my judgment, every form of international communication which creates closer relationships and a better understanding between the people of the 21 American republics is of particularly great value at this time."



POLLING POLLS: Annual practice of newspapers which have foresight not to be "mad" at radio for its public approved stand that radio is news, and therefore, not to be business-office-bludgeoned for advertising, is to conduct polls of readers.

Last week one such paper (Milwaukee Journal) dove into pool of public opinion, came up with following reader facts:

In landslide proportions, Fibber McGee and Molly were voted "favorite comedy act" and "conductors of the most popular air program."

Eleven first places went to NBC artists or shows.

Classed by Edgar A. Thompson, Milwaukee Journal radio editor, as most successful poll of its type conducted by the Journal, votes were mailed from every Wisconsin community with a post office, and from towns in Illinois, Iowa, Michigan and Minnesota.

In competition for popularity among balloters, Fibber McGee and Molly made an amazing jump. Last year they were voted third in popularity and fourth in general program popularity.

In the favorite comedian's bracket, Fibber and Molly led Bob Hope, Edgar Bergen, Jack Benny and Fanny Brice in that order among the top five. Hope also was runner-up in the most popular program bracket, a branch that found nine NBC winners in 19 places.

For the third straight year, Wisconsin voters named Kay Kyser's band tops, and also picked Kyser's College of Musical Knowledge as the most popular quiz show.

Bing Crosby staged a runaway race for the third time to be elected the most popular male singer. John Barrymore, "The Great Profile," was chosen best new star of the year for his work on Rudy Vallee's show.

The Journal poll, among others, fortified long held, often stated, conviction of Radio Life's Buck Hathaway, that Jim and Marian Jordan are radio's top funny ones.



International

HITLER'S RADIO FESTIVAL: Chief among Nazi fearfals in America is PM, sophomoric tabloid, whose hectic editorializing, Nazi-damning Ralph Ingersoll is certain to be a "guest" of the formally clothed Nazi headman, come Hitler. By last week PM's Ralph Ingersoll was counting exultantly the number of Nazi gov-

ernment-paid insults he had encouraged his readers to send to a nation with which America is not yet at war.

Part of America's consciousness had become Hitler's invitation to the United States citizen to radiogram him free, requesting program such a citizen would care to hear from German originations.

Long must have been Dr. Goebbels' face, and those of other high party leaders at reception their invitation got.

Sample radiograms: "Are all Germans as well fed as Goering?" 2) "We would like to hear a funeral march played in tribute to a dead Hitler." 3) "God save the king and help you."

Tedious became gibes at Germany's racial restrictions.

Net end of the broadcast request invitation was the sally of a German commentator:

"Some of the cables were an amazing mixture of good American slang, bad German and excellent Yiddish."

Ignoring the "insults," apparently the German propaganda bureau announced it would this week short wave programs inspired by serious American requests, was certain not to answer the request of two Harvard professors who asked:

"Will Hitler give his peace terms to the world?"



We Don't, Really

Ray Block, maestro of the "Johnny Presents" show heard Tuesdays over the NBC-Red network, was searching for a new musical theme. Absent-mindedly he turned to Johnny, the Call Boy, and asked him his father's name.

"Dante," replied Johnny. Forthwith came the name of the new theme, Tschaiowsky's Andante Cantabile. An-Dante, don't you get it, Mollie?



Here's Glenn Hardy

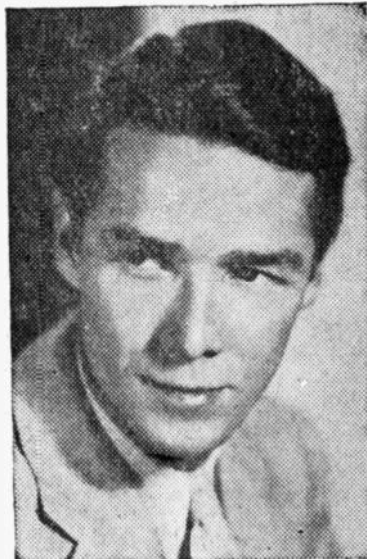

WHEN THIS personable young man from KHJ each evening at 9 o'clock carols: "Good evening, friends," he probably means it. He is a friendly chap who broke into radio via minor stations. Since 1934 he has been a regular feature of MBS-Don Lee. A story about him will appear in the nearing future.

Will Not Stretch or Shrink!

WAT-A-SET PANELS

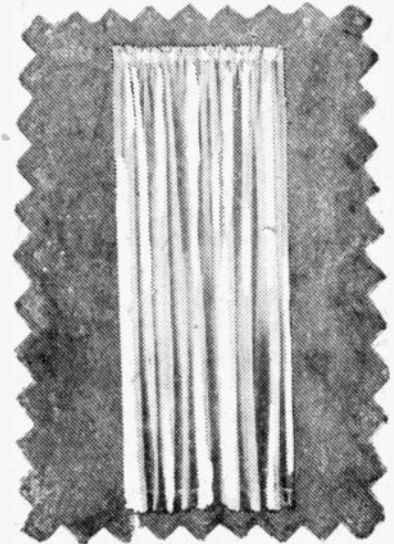

Reg. 3.50 Pr.! 42x78-in. Size

1.09

EACH

When you buy these Rayon Wat-A-Set Panels, you get full 42x78-in. size, even after repeated tubbings. In fact, they are approved by Good Housekeeping, and are tested by Ivory and Lux laboratories as being stretch or shrink proof. A feature value in Eastern-Columbia's 49th Anniversary.

At All Our Stores

Shop Week Nights Till 9 at Stores Starred ★

★4717 South Broadway

★5236 South Broadway

★4768 Whittier Blvd.

★Central Ave. at 45th

720 South Main Street

★HOLLYWOOD,

6551 Hollywood Blvd.

★HUNTINGTON PARK,

6604 Pacific Blvd. at Zoo

LONG BEACH, Pine at 6th

FASADENA, 173 E. Colorado

EASTERN-COLUMBIA

Broadway at Ninth

SUNDAY Program Highlights

Morning Programs Appear in Lightface Type; Evening Programs in Boldface.

Variety

- 8:30-Major Bowes Family, KNX. 9:15-I'm An American, KFI-KFSD. 10:15-Romance of Hiways, KHJ-KGB-KVOE. 11:00-This Is Fort Dix, KGB-KVOE. 3:00-All-Soldier Talent Show, KHJ-KGB-KVOE. 3:30>Show of Week, KHJ-KGB-KVOE-KFXM. 3:30-Gene Autry Melody Ranch, KNX. 3:30-What's Your Idea?, KFI. 3:45-Dear Mom, KNX. 5:00-Charlie McCarthy, KFI. 6:00-Out of the Hat, KMPC. 7:00-Good Will Hour, KECA-KFSD. 7:30-Signal Carnival (Signal Oil Co.) KFI. 8:30-Jack Benny, KFI. 8:35-Smarty Party, KNX. 9:00-University Explorer, KECA-KFSD.

Drama

- 12:00-Great Plays, KECA-KFSD. 1:00-In His Steps, KVOE. 2:30-Your Dream Has Come True, KFI. 3:00-Silver Theatre, KNX. 5:00-Columbia Workshop, KNX. 5:30-One Man's Family, KFI. 6:30-Lilac Cottage, KMPC. 7:00-Reported Missing, KFVB. 7:30-Helen Hayes' Theatre, KNX. 7:30-Mutual Playhouse, KGB. 8:00-Night Editor, KFI. 8:00-Crime Doctor, KNX. 8:00-Inner Sanctum Mystery, KFOA. 8:15-Dear John, KFI. 9:15-Parker Family, KFI. 9:30-Gulf Theatre, KNX. 9:30-This Was My Inspiration, KFI.

Quiz Programs

- 4:00-Prof. Puzzlewit, KFI. 5:30-Spelling Beeliner, KNX. 7:00-Take It or Leave It, KNX.

Outstanding Music

- 8:30-Music and American Youth, KFI. 9:30-Radio City Music Hall, KFI-KFSD. 11:15-NBC String Symphony, KFI. 12:00-N. Y. Philharmonic, KNX. 12:00-The Americas Speak, KGB-KVOE. 1:30-The Pause That Refreshes, KNX. 2:00-Design for Happiness, KNX. 2:00-Musical Steelmakers, KHJ-KVOE-KGB. 2:00-Metropolitan Auditions, KFI. 2:00-Swingo, KFVB. 3:30-New Friends of Music, KECA-KFSD. 4:00-Joseph Szigetl, KHJ-KGB-KVOE-KFXM. 4:30-Kitch Bandwagon, KFI. 6:00-Manhattan Merry-Go-Round, KFI. 6:00-Ford Sunday Eve Hour, KNX. 6:30-Album of Familiar Music, KFI. 7:00-Hour of Charm, KFI. 7:00-Wings Over Jordan, KMPC. 8:30-Hancock Ensemble, KHJ-KGB-KVOE. 10:00-Philharmonia, KECA.

Public Affairs-News

- 9:00-Amer. Legion 23rd Birthday, KECA. 11:00-American Pilgrimage, KECA-KFSD. 11:15-Foreign Policy, KFSD-KECA. 11:30-Chicago Round Table, KFI-KFSD. 12:15-H. V. Kaitenborn, KFI. 1:30-Town Meeting, KECA. 3:00-Frazier Hunt, KFI. 5:00-American Forum of Air, KHJ-KGB-KVOE-KFXM. 5:45-Dorothy Thompson, KHJ-KGB-KVOE-KFXM. 6:30-Freedom Speaks, KFVB. 7:00-Open Forum, KFAC. 7:45-Wythe Williams, KHJ. 9:00-Walter Winchell, KFI.

Sports-Comment

- 6:45-Sports Newscast, KECA. 10:15-Bowling Notes, KFVB.

- KFWB-10, Peter Potter. KMPC-10, Swing. 10:30, News. 10:45, Planter's Garden. KMTR-10, Madame Reinhart. KEAC-10, Music. KFAC-10, Music. KGFJ-10, War Perkins. 10:15, Dr. McCoy. 10:30, Concert. KRKD-10, Concert. KPCC-10:30, Records. 10:45, Chimes. KFOX-10, Records. 10:15, Visitors. 10:45, Popular Records. KGER-10, News. 10:05, Talk. 10:30, Robert Noble. KFSG-10:30, Aimee S. McPherson. KFSB-10, Radio City Music Hall. KECA-10, Josef Marais African Trek. KGB-10, News. 10:15, Romance of Highways. 10:30, Songs for Sunday. 10:45, Canary Chorus. KFVD-10, Musical Album. KVOE-10, News. 10:15, Highway Romance. 10:30, Songs for Sunday. 10:45, Canary Chorus.

11 A. M. to 12 Noon

- KFI-11, Physical Well Being. 11:15, NBC String Symphony. 11:30, Chicago Round Table. KNX-11, The Free Company. 11:30, The World Today. KM-11, Cavalcade of Swing. KECA-11, American Pilgrimage. 11:15, Foreign Policy Association. 11:30, Music for You. 11:45, Dr. Casselberry. KFVB-11, Peter Potter. KMPC-11, Hawaiian Serenade. KMTR-11:30, Dr. Cleni Davies. KFAC-11, Church of Open Door. KGFJ-11, Concert. 11:30, Top Tunes. KPCC-11, Pasadena Pres. Church. KFOX-11, Pop. Records. KGER-11, Pilgrim's Hour. KFSD-11, American Pilgrimage. 11:15, Foreign Policy Assn. 11:30, Chicago Round Table. KGB-11, This is Fort Dix. 11:30, Cedric Foster. 11:45, Troubadours. KFVB-11, First Methodist Church. KVOE-11, This is Fort Dix. 11:30, Cedric Foster. 11:45, Troubadours.

12 Noon to 1 P. M.

- KFI-12, Martha Tilton & Dant Orch. 12:15, H. V. Kaitenborn. 12:30, Fantastic Fact. 12:45, Chats About Dogs. KNX-12, N. Y. Philharmonic Orch. KHJ-12, News. 12:15, Music. 12:30, Young People's Church. KECA-12, Great Plays. KFVB-12, Peter Potter. 12:30, Jean Leonard. KMPC-12, Samuel McKee. 12:15, Mr. and Mrs. 12:30, Easy Listening Hour. KMTR-12, St. Brendan's Choir. KFAC-12:30, Music. KGFJ-12:15, Pop. Concert. KRKD-12:30, Music. 12:45, News. KPCC-12:15, Music of Masters. 12:30, Prof. C. F. Lindsley. KFOX-12, Pop. Records. KGER-12, News. 12:05, Club Acoreano. 12:35, Czechoslovakia. KGB-12, Great Plays. KFSD-12, The Americas Speak. 12:30, Young People's Church. KFVD-12:15, Glenn Austin. KVOE-12, The Americas Speak. 12:30, Howard Barlow Concert.

1 to 2 P. M.

- KFI-1, National Vespers. 1:30, Joe and Mabel. KNX-1:30, The Pause that Refreshes on the Air. KHJ-1, Peter Quill. 1:30, Lutheran Laymen's League. KECA-1, Garden Club. 1:15, Looks at Books. 1:30, Town Meeting. KFVB-1, Fantastic Facts. 1:15, Music. 1:30, Voice of Tomorrow. 1:45, Voice of Youth. KMPC-1, Fantastic Facts. 1:15, Modern Virtuoso. 1:30, Betty Phillips. 1:45, Sophisticated Rhythms. KMTR-1, G. Allison. 1:45, Planos. KRKD-1, Music. KRKD-1, Quiz Matinee. KGFJ-1, Popular Concert. KFOX-1, Pop. Records. 1:15, Ross Ballroom. 1:45, Lucca Floor Show. KGER-1, News. 1:05, Spanish Hour. KFXM-1, Peter Quill. 1:30, Lutheran Laymen. KFSD-1, National Vespers. 1:30, Behind the Mike. KGB-1, Peter Quill. 1:30, Lutheran Hour. KFVD-1:15, Moods in Music. 1:30, Popular Favorites. KVOE-1, In His Steps. 1:30, Lutheran Laymen.

2 to 3 P. M.

- KFI-2, Metropolitan Auditions. 2:30, Your Dream Has Come True.

- KNX-2, Design for Happiness. 2:30, What! No Archibute? 2:45, Art Baker. KHJ-2, Musical Steelmakers. 2:30, Memory Music. 2:45, Cedric Foster. KECA-2, Town Meeting. KFVB-2, Swingo. KMPC-2, Master's Hour. KMTR-2, Music. KFAC-2, Music. 2:30, Salvation Army. 2:45, Music. 2:30, KHJ-2, News. 2:15, Music. 2:30, Popular Concert. KRKD-2, Quiz Matinee. KFXM-2, Wheeling Steel. 2:30, Shadow. KFOX-2, Records. 2:30, Rev. Adams. KGER-2, News. 2:05, Shepherd's Call. 2:30, Long Beach Band. KFSD-2, News. 2:15, Radio Travelogues. KGB-2, Wheeling Steel. 2:30, Shadow. KFVB-2, Popular Favorites. KVOE-2, Musical Steelmakers. 2:30, The Shadow.

3 to 4 P. M.

- KFI-3, Frazier Hunt. 3:15, Standard Trans. 3:30, What's Your Idea? KNX-3, Silver Theatre. 3:30, Melody Ranch. 3:55, Dear Mom. KHJ-3, All Soldier Talent Show. 3:30, Show of Week. KECA-3, Catholic Hour. 3:30, New Friends of Music. KFVB-3, Smorgasbord. KMPC-3, Ascot Races. KMTR-3, LaFayette Program. 3:30, French Program. KFAC-3, Music. 3:30, Colonial Quartet. 3:45, Music. KGFJ-3, Music. 3:30, W. C. T. U. 3:45, Music. KFOX-3, Ben Klassen. 3:15, Deutch Orch. 3:30, M. Heigis. 3:45, Mood in Ivory. KGER-3, News. 3:05, Parade of History. 3:20, Long Beach Band. KFXM-3, News. 3:15, Romance of Highways. 3:30, Show of Week. KFSG-3, Evangelistic. KFSD-3, Balboa Park Organ. 3:30, New Friends of Music. KGB-3, Soldier Talent Show. 3:30, Show of Week. KFVD-3:30, Leo Sunshine Hour. KVOE-3, Soldier Talent Show. 3:30, Show of Week.

4 to 5 P. M.

- KFI-4, Prof. Puzzlewit. 4:30, Bandwagon. KNX-4, Dear Mom. 4:15, Headlines & Bylines. 4:30, The Cloud. KHJ-4, Joseph Szigetl. KECA-4, News from Europe. 4:30, News for Americas. 4:45, Music for Listening. KFVB-4, Lutheran Gospel Hour. 4:30, News. 4:45, Stuart Hamblen. KMPC-4, I Am an American. 4:15, Author's News Digest. 4:30, News. 4:45, Business Today. KMTR-4, Angelica Hour. 4:30, Special Events. KFAC-4, Finer Music. KGFJ-4, News. 4:15, Helping Hand. 4:30, Music. KRKD-4:15, All Request Program. KFOX-4, John Brown. 4:30, Friends Church. KGER-4, News. 4:05, Gospel Tidings. 4:30, Rev. Davis. 4:45, Concert. KFXM-4, Joseph Szigetl. KFVB-4, News from Europe. 4:30, News for Americas. 4:45, Music for Listening. KGB-4, Adventist Hour. 4:30, Hero of Week. KFVD-4:30, Tea Time Music. 4:45, 90-90 Club. KVOE-4, Joseph Szigetl. 4:30, Tango Tempos.

5 to 6 P. M.

- KFI-5, Charlie McCarthy. 5:30, One Man's Family. KNX-5, Columbia Workshop. 5:30, Spelling Beeliner. 5:55, Davila, News. KHJ-5, American Forum. 5:45, Dorothy Thompson. KECA-5, Interdenominational Church Program. KFVB-5, Stuart Hamblen. KMPC-5, Concert in Rhythm. 5:15, John P. Mills. 5:30, Memento Musicale. 5:45, Colonial Quartet. KMTR-5, Spec. Events. 5:15, Ethel Hubler. 5:30, Martin Luther Thomas. KFAC-5, Finer Music. KGFJ-5, Faith. 5:15, Popular Concert. 5:45, Italian Melodies. KRKD-5, Requests. KFOX-5, Bible Treasury. 5:30, Pop. Records. KGER-5, News. 5:05, Christian Youth. 5:20, Music. 5:30, Rev. Weber.

SUNDAY Programs

MARCH 16, 1941

8 to 9 A. M.

- KFI-8, News. 8:05, Rhapsodies of Rockies. 8:15, Book of Books. 8:30, Music and American Youth. KNA-8, Church of Air. 8:30, Major Bowes. KHJ-8, Funny Papers. 8:30, Singing Strings. 8:45, Choir. KECA-8, News. 8:05, Miller Orch. 8:30, Sweet Land of Liberty. KFVB-8, Sacred Music. 8:15, Jessie Crawford. 8:30, Rescue Mission. KMPC-8, Good Morning. KMTR-8, Swedish Hour. 8:30, W. B. Record. 8:45, Bob Shuler. KFAC-8, Country Church. 8:30, Music. KGFJ-8, Songs. 8:15, Strings. 8:30, Popular Tunes. KRKD-8, Requests. KFOX-8, Dr. Nicholson. 8:30, Pop. Records. KGER-8, News. 8:05, Rev. Dowell. 8:30, The Parson Says. KGB-8, Reviewing Stand. News. 8:30, Singing Strings. 8:45, Choir. KFSD-8, News. 8:05, Miller Orch. 8:30, Sweet Land of Liberty. 8:45, S. D. Churches. KFVD-8, Rev. Salas. 8:30, Church of Christ. KVOE-8, Reviewing Stand. News. 8:30, Singing Strings. 8:45, Choir.

9 to 10 A. M.

- KFI-9, Maupin Orch. 9:15, I Am an American. 9:30, Radio City Music Hall. KFSD-9:15, Boh Garred, News. 9:30, Salt Lake Tabernacle. KEJ-9, P. E. Gardner. 9:30, Haven of Rest.

- KECA-9, Amer. Legion's 23rd Birthday. KFVB-9:30, Peter Potter. KMPC-9, News. 9:15, Minstrelers. 9:30, Swing. KMTR-9, Spanish Hour. KFAC-9, Liberal Catholic Hour. 9:15, Health Talk. 9:30, Music. KGFJ-9:30, Novelties. KRKD-9, Concert. KPCC-9, Dr. Middlemass. 9:15, Chimes. 9:30, Sunday Morning Club. KFOX-9, Pop. Records. KGER-9, News. 9:05, March Ahead of Time. 9:30, Revival. 9:45, Bro. Pearson. KFSD-9, The Critic. 9:15, I'm an American. 9:30, Radio City Music Hall. KGB-9:30, Haven of Rest. 9:45, Garden Beautiful. KFVD-9, Waltz Time. 9:30, Music. KVOE-9, Missionary Baptists. 9:30, Haven of Rest.

10 to 11 A. M.

PLANTER'S GARDEN KMPC, 10:45 a.m. The Flower Lovers' Program

- KFI-10, Radio City Music Hall. 10:30, On Your Job. KNX-10, Columbia Church. 10:30, News. 10:35, News & Rhythm. KHJ-10, News. 10:15, Highway Romance. 10:30, Songs for Sunday. 10:45, Canary Chorus. KECA-10, Kaye Orch. 10:30, Piano Moods. 10:45, Layman's Views of News.

WITH THE POET

Conducted by
DOROTHY RANDALL

RADIO

When countless measure thought has leapt
Since that eventful day
When man first found the power that slept
Along the ether way.

A crystal gazer saw the signs
And searched until he found
That hidden force that now entwines
All thought, the world around.

Our hearts acclaim that man who pressed
That button, "Earth-demiled,"
For radio proved the treasure chest
Still waiting to be diled.
CECILE BONHAM.

WHICH WAY
You've got me in a "pickie"
I don't know what to do,
I know that you are fickle
So how can I love you?

Your love says "come"
My judgment bids me stay,
So I am in a quandary
All the quernulous day.

My feet would try new paths
My head does not know,
I want to find happiness . . .
Which way shall I go?

My heart cries "yes"
My caution says "no"—
How can I guess
Which way to go?

JULIA C. MESSAMORE.



KEEP UP WITH RADIO BY
KEEPING RADIO LIFE CLOSE

WISH
I would find me a path, an unused path,
Far off the beaten track,
That climbs a hill in a breath-
less stride
And never once turns back,
But up and on to the very top
I'd let it carry me—
And there with the wind to laugh
and dance,
Free as the wind is free!
MARGARET VAUGHAN.

**LASTING PERMANENT
FOR ANY HAIR**

No matter how fine, or straight or
unruly your hair is you can now get a
true lasting permanent with sensa-
tional "New Life." Just ask your
favorite beauty operator—neighbor-
hood or downtown store—for a "New
Life" Permanent. You'll be delighted.

WHERE YOUR SAVINGS EARN MORE



OPEN YOUR ACCOUNT BY MAIL

★
THE LARGEST
IN THE WEST

★
EIGHTH AND
BROADWAY
SECOND FLOOR

★
HERE YOUR
SAVINGS WORK
UNDER CRAIL
MANAGEMENT

Two New
DECCA ALBUMS
PIANO MADNESS
by Harry Roy and His
Twin Pianos
• SMALL FRY
An Album of old Favorites
by Bing Crosby

Glenn Wallicks

MUSIC CITY
SUNSET and VINE
HOLLYWOOD 8211
Open Evenings and Sundays
Free Parking Without Purchase

KFXM—5, American Forum. 5:45, Dorothy Thompson.
KFSJ—5, Professor Ankem.
KGB—5, American Forum. 5:45, Dorothy Thompson.
KFVD—5, Popular Favorites.
KVOE—5, American Forum. 5:45, Dorothy Thompson.

6 to 7 P. M.

KFI—6, Manhattan Merry-Go-Round. 6:30, Album of Familiar Music.
KNN—6, Ford Sunday Evening Hour.
KFJ—6, Old Fashioned Revival.
KECA—6, News. 6:15, Chapel Quartet. 6:30, Bookman's Notebook. 6:45, Sports Newsreel.
KFWE—6, News. 6:15, Fantastic Facts. 6:30, Freedom Speaks.
KMPC—6, Out of the Hat. 6:30, Lila Cottage.
KMTR—6, News Review. 6:15, Travelogues. 6:30, I Am. 6:45, Music.
KFAC—6, News. 6:15, Travelogue. 6:30, Music. 6:45, Chapel Quartet.
KGFJ—6, Italian Melodies.
KRKD—6, Music. 6:45, General Facts.
KFPC—6:45, Musical.
KFOX—6, News. 6:15, Hudson Orch. 6:30, Semi-Classical. 6:45, Records.
KGER—6, News. 6:05, Records. 6:30, Adult Ed. Drama. 6:45, Italian Journal.
KFXM—6, Voice of Prophecy. 6:30, News.
KFSJ—6, Josiah Hopkins. 6:15, Rhythm by Ricardo. 6:30, Bookman's Notebook. 6:45, Bill Stern.
KGB—6, Old Fashioned Revival.
KVOE—6, Old Fashioned Revival.

7 to 8 P. M.

KFI—7, Hour of Charm. 7:30, Signal Carnival (Signal Oil Co.)
KNN—7, Take It or Leave It. 7:30, Helen Hayes Theatre.
KHJ—7, The American Speaks. 7:30, Gilbert & Sullivan Gems. 7:45, Wythe Williams.
KECA—7, Good Will Hour.

KFWB—7, Reported Missing. 7:30, News. 7:45, Carmen Cavallero.
KMPC—7, Wings Over Jordan. 7:30, Howard Barlow Conducts. 7:45, Midnight Mission.
KMTR—7, Bob Shuler.
KFAC—7, Open Forum.
KGFJ—7, Gold Hour.
KMPC—7, Mu Phi Epsilon. 7:15, Sacred Songs. 7:30, Organ Recital.
KFOX—7, Lucca Floor Show. 7:15, Records. 7:30, Semi-Classical.
KGER—7, News. 7:05, Knights of Columbus. 7:30, Meet the Band. 7:45, Al Williams.
KFSJ—7, Almee S. McPherson.
KFSJ—7, Good Will Hour.
KGB—7, Heatherton Orch. 7:30, Mutual Playhouse.
KVOE—7, Gospel Light.

8 to 9 P. M.

KFI—8, Night Editor. 8:15, Dear John. 8:30, Jack Benny.
KNN—8, Crime Doctor. 8:25, News. 8:30, Hollywood Snappy Party.
KHJ—8, Martin Orch. 8:15, Rabbi KCCA—8, Inner Sanctum Mystery. 8:30, Long Orch.
KFWE—8, Hollywood Presbyterian Church.
KMPC—8, Other Americans. 8:15, Mother's Album. 8:30, Reichman Orch.
KMTR—8, Lloyd Johnson.
KFAC—8, Open Door Church.
KGFJ—8, News. 8:15, Music. 8:30, Night Justice. 8:45, Music.
KFPC—8, Union Church Service.
KFOX—8, Christian Science.
KGER—8, News. 8:05, Sunday Music.
KFSJ—8, News, Hallett Orch. 8:15, Moments of Melody. 8:30, Oscar Otis.
KGB—8, White Temple. 8:30, Hancock Ensemble.
KVOE—8, Martin Orch. 8:15, Rabbi Magnin. 8:30, Hancock Ensemble.

9 to 10 P. M.

KFI—9, Walter Winchell. 9:15, Parker Family. 9:30, This Was My Inspiration.
KNN—9, Krupa Orch. 9:30, Gulf Theatre.
KHJ—9, News. 9:15, Voice of Prophecy. 9:45, Kassel Orch.
KECA—9, University Explorer. 9:15, News.
KFWE—9, Rescue Mission. 9:30, News. 9:45, Popular Orch.
KMPC—9, Guess Who! 9:15, Chapel Quartet. 9:30, Wold Orch. 9:55, Night Editor.
KMTR—9, County Band. 9:30, Music.
KFAC—9, Sunday Evening Club. 9:30, Glorious Hope.
KGFJ—9, News. 9:15, Popular Tunes.
KFOX—9, News. 9:15, Pop. Records. 9:45, Hawaiian Rhythms.
KGER—9, News. 9:05, Music. 9:15, Let's Waltz. 9:30, Tuckin' In.
KFXM—9, News. 9:15, Old Fashioned Revival. 9:45, Kassel Orch.
KFSJ—9:30, Voices of First Nighters.
KFSJ—9, University Explorer. 9:15, News. 9:20, Herman Orch.
KGB—9, News. 9:15, Voice of Prophecy. 9:45, Kassel Orch.
KVOE—9, News. 9:15, Voice of Prophecy. 9:45, Kassel Orch.

10 to 11 P. M.

KFI—10, News. 10:15, Bridge to Dreamland. 10:30, Inside the News (Thrifty Drug). 10:45, Bridge to Dreamland.
KNN—10, News. 10:15, Air Views. 10:30, Anita Carol, Songs.
KHA—10, Garber Orch. 10:30, Flo Rito Orch.
KCCA—10, Pbilharmonia.
KFWE—10:15, Bowling Notes. 10:30, Musical Memories.
KMPC—10, Read It or Not. 10:15, Meditation. 10:30, Hermit's Cave.

KMTR—10, Viennese Ensemble. 10:15, Neighbor Orch. 10:30, Averill Orch. 10:45, Kalle Orch.
KFAC—10, Melody Hour.
KGFJ—10, News. 10:15, Radio Club. 10:30, Dreamer.
KFOX—10, Roca Ballroom. 10:15, Hamilton Orch. 10:30, Records. 10:45, Organ Reveries.
KGER—10, News. 10:10, Music. 10:30, Pop. Concert.
KFXM—10:15, Garber Orch. 10:30, Flo Rito Orch.
KFSJ—10, Esther Stuart.
KFSJ—10, Treasured Melodies. 10:15, Bridge to Dreamland.
KGB—10, Garber Orch. 10:30, Flo Rito Orch.
KFVD—10, Hank, the Night Watchman.
KVOE—10, Garber Orch. 10:30, Flo Rito Orch.

11 to 12 Midnight

KFI—11, News. 11:15, Nottingham Orch. 11:30, Marshall Orch.
KNN—11, News. 11:15, Strand Orch. 11:30, Conversation at Console. 11:55, News.
KHJ—11, Duchin Orch. 11:30, Gillette Quintet. 11:45, Hawaiians.
KECA—11, Harris Orch. 11:30, Floyd Wright.
KFWE—11:15, Music You Want.
KMPC—11, Royal Hawaiians. 11:15, 710 Club.
KMTR—11, McKay Orch.
KFAC—11, Night Stades.
KFXM—11, Duchin Orch. 11:30, Gillette Quint. 11:45, Hawaiians.
KFSJ—11, Drama. 11:15, Wendell St. Clair.
KFSJ—11, Nottingham Orch. 11:30, Marshall Orch.
KGB—11, Duchin Orch. 11:30, Gillette Quint. 11:45, Hawaiians.
KVOE—11, Duchin Orch. 11:30, Gillette Quint. 11:45, Hawaiians.



BEATRICE KAY would spurn attentions of Joe Howard, Gay Nineties' ceremony master, but it's all part of the gaiety that marks this CBS program.

BACK TO THE GAY NINETIES

by Alec Hispano

THE gas lamps are beginning to toss liver-colored light on the corners. Tinier flames burn in the carbide lamps of victorians and hansoms clattering over the cobblestones. After-work crowds are streaming down boardwalks, jamming horse and cable cars, for that man Edison's much-talked-of electric system has yet to web in the city with its acres of poles and wires. There are crowds packing themselves into the nickelodeons, where they are showing those amazing animations in photography. There is some talk along Broadway of what Nikola Tesla said in a newspaper piece the day before—something about it being but a matter of time when wireless will carry human voices as easily as experiments have proved it will carry the terse dots and dashes of the Morse code. It's hard to believe, but, by jiggers, have you ever been in the telephone office and actually listened to voices of people coming from more than 10 blocks away? Well, you just ought to. It's almost unbelievable, but it's being done. And now these moving pictures and electric lights. What's the world coming to? We're certainly living in a great age. Now, those electricians. Serve the oil companies right, sticking the public on kerosene—and the gas company. Tsk. Oh, by the way, have you seen those new mantles they're turning out for the gas jets? It's incredible. You know how fitful and eerie the gas jets are? Dangerous, too. Did you read about that chap who lighted a match in the hallway of the old Ansonia? The flame had blown out. So did he. The darn stuff blew up and tossed him through a hall window, out into the alley. Well, those mantles seem to concentrate the jet and—what a light. You can sit down and read five feet away, almost like in daylight. That'll spell the end of those doggone oil lamps.

The time, you may have guessed, is some years before the turn of the century and down the straightaway of time from 1900. The bustle and the whalebone corset and "rats" for Milady's hair are as fashionable as the minute. On the street corners gay blades stand during rush hours, avidly seeking a glimpse of a neatly-shaped ankle, most of whose shape is effectively disguised by boot tops that run almost halfway to knees which, probably, not more than a baker's dozen of the idlers on the corners even remotely suspect women have. The heads of the women are adorned by complicated assemblies of ribbon, feathers and taxidermed animal hair. Their midriffs are Inquisition-tor-

vet-trimmed coats, and diver-reminiscent shoes, who looked upon the button shoe wearer as a "sissy," who surmounted their hirsuted heads with iron fabricated bowlers and derbies and who wore collars that would irk a Percheron. But these were the Gay Nineties, an era of beer and skittles, torchlight political processions, when Dewey took Manila and the Flora Dora sextette was beginning to grow up. This was the era of the stalwart man of he-ish character, the fainting Desdemonas of society; of the dashing Tally-ho, the hard-working "beef, potatoes and bread" times of America's workers, the days of the Held milk bath and champagne parties along the gay White way. What was doing for excitement in those days? What's doing tonight, if we were there in a time whose exact time is hard to

And the men?

Well, they were a walrus-moustached, grease-slicked-down-haired aggregation who wore snappy, skin-tight pants and vel-



THE BARBER SHOP QUARTET: When these lads cut loose with sudsy arias you can be sure the Revue is rippling along. Left to right: Philip Reed, tenor; Claude Reese, second tenor; Hubert Hendrix, baritone, and Darrel Woodyard, bass.

fix, but may be approximated by Joseph Howard, the Mizner of the show world?

What's doing?

The Broadway Gardens, its opening. They say there's a dilly dilly soubrette on the program, a peach named Beatrice Kay, who gives a twist and a turn to that tearful song that's going the rounds. Remember? "The Bird In the Gilded Cage." She's a Lolla, if there ever was one. Boy, and it's some show that girl puts on. Listen. She wears tights on her legs—well, you know—her limbs. But what tights! Gee whillikers! They're made of some kind of silk net. You can almost see the bare skin of her—er . . . limbs through them.

And there's Joe Howard, the Gay Nineties song and dance man. He hadn't written by then "I Wonder Who's Kissing Her now," and some half a thousand other whilom favorites . . .

BUT—to get down to realisms about CBS's "Gay Nineties Revue." The revue is largely Beatrice Kay and Joe Howard.

Howard is 72 years old now, a venerable age even in the tinsel-happy show world where people keep gracefully young long after others have desperately let go the illusions of youth. He may not be able to do a shuffle-off-to-Buffalo with the airy zip of 50 years ago, but he can still be counted on to plug a song. Two years ago Billy Rose of Aquacade o' Lovely fame, whose past is a still procession of broken down old music hall favorites hired for a song, saw Joe Howard, hired him to sing his old favorites at New York's gilty- and paste-jeweled Diamond Horseshoe.

Joe Howard did a comeback along the trail. Manhattanites, the bustles, the whalebone corset, the Cudahy Beef Trust chorus ideas have been entertainment for many years. Joe was a great, reviving for oldsters the memory of a departed era, for critical young people a scathing middle-agers a picture of America was like 50 years ago. He sang, how it danced and how it was considered smart talk in those days. He was before the 20th century.

Joe Howard is a great American. He peeped at life from the beaten, rickety-rack of a house in New York Bend, was father- and motherless. He was a run-

away from an orphanage before he was 16. His runaway was to St. Louis, where he started with the "Refined Minstrels," singing "A Boy's Best Friend Is His Mother," a breast-racking ditty that caused many a masculine eye to drop rye- and bourbon-diluting tears into glasses. The late William Muldoon saw him, made him his protege. You old ones might remember him: The little fellow whom the mighty John L. Sullivan could keep on the canvas.

Howard is a veritable tune smithy. He has turned out 25 musical comedies, written 500 songs, had the AEF of World War I singing "Somewhere In France Is a Lily" (a fact which gave impetus to many a doughboy's inspiration to transplant a pretty French erotic liaison to marital status in the Land of the Free and the Home of the Brave). He has written other songs, most of which are heard on the Gay Nineties Revue, which was brought into air reality by CBS' youngish president, William S. Paley and Producer Al Rinker.

The Revue was originally scheduled as a summer substitute. Two years ago sponsors began to gather what millions of Americans had known for weeks—that Joe Howard, Comic Billy Greene and Beatrice Kay were airing their way to entertainment success.

Any Monday night now at 8:30 o'clock from KNX you can, if you wish, create your own illusion of a Hot Time in the Old Town Tonight. Just tune in, put out the incandescents—those new-fangled gadgets Edison is trying to sell—light a good old reliable kerosene lamp (if you haven't one or can't afford one, light a candle) and sit back and let Joe Howard's boom-de-ay take you back (if you're that old) to New York of a half century ago.

The ensemble's gathering in the wings, there's smoke in the air of Broadway Gardens, laughter from a thousand throat-ruffed beauties, perched high on their bustles, a blast of music from the pit . . . and—who's the dame, lads?

It's Beatrice Kay and, in a moment, friends, she'll have you sobbing with that latest song hit:

"She's More to be Pitied Than Censured."

Be seeing you at the Gardens, sports.

★ ★ KNX, 8:30 p.m. Mon.

CHURCHES

A sadder world, a dreary world indeed It would seem if churches were not here.

Those gracious symbols of our need For God and hope and rest from fear. Slim spires pointing heavenward, they stand

As sanctuaries. Their simple crosses Tell the story of the man Of Galilee, who bore the pain and losses

Of a blighted world. Plain and bare, Or richly lavish, the creed; it matters not.

With saint or sinner, they share Alike—they symbolize man's common lot.

GENEVIEVE ALLEN.

★ ★

SPRING MELODY

There is a melody that comes with spring—

Sung in the hills by brooks that flow In the merry rhythm of a song That quickened heartbeats long ago; It sounds a glad and hopeful note That reaches to the heart of earth— To echo back from nature's throat The joyous melody of birth.

MARGARET VAUGHAN.



THE LOVELIEST SOUBRETTE of them all is Beatrice Kay, whose rich, throaty voice can pull the last gasping sob and tear from the songs that wring hearts in the mauve decade. Beatrice is in a darling costume of the Gay Nineties' show world. Looks a bit overdressed for these scantied times, eh?

★ ★

Symphony

Tall trees Practicing notes Taught them by winds; Muted lullabies sung Over flowering barebells— Wind music!

ELEANORE RANDALL LAMKIN.

ANNOUNCEMENT!
Catherine Morgan
 (The Back Seat Driver)
 Will Interview
Hanson Hathaway
 Radio Life's Editor
 on Subject
"Design for Peace"
KFAC
 Wednesday, March 19
 12:15 P. M.

MONDAY Program Highlights

Morning Programs Appear in Lightface Type; Evening Programs in **Boldface**.

Variety

- 8:00—Johnny Murray, KFI.
- 9:00—Kate Smith, KNX.
- 10:15—Between Bookends, KECA-KFSD.
- 10:30—Art Baker, KFI.
- 11:00—Art Baker's Notebook, KECA.
- 1:15—Club Matinee, KECA.
- 2:00—Chef Milani, KMPC.
- 4:00—Art Baker's Notebook, KFI.
- 6:30—Showboat, KFI.
- 7:30—Burns and Allen, KFI.
- 9:00—Amos 'n' Andy, KNX-KMPC.
- 8:00—In Chicago Tonight, KHJ-KVOE-KFXM.
- 8:30—Gay Nineties Revue, KNX.
- 9:00—Ted Cook, KFI.

Drama

- 4:30—Ned Jordan, KHJ-KGB-KVOE-KFXM.
- 6:00—Lnx Radio Theater, KNX.
- 7:30—Blondie, KNX.
- 7:30—Lone Ranger, KHJ-KGB-KVOE-KFXM.
- 8:30—Point Sublime, KFI.
- 8:30—A Love a Mystery, KECA.
- 9:00—How We Love, KNX.
- 9:30—Hawthorne House, KFI.

Quiz Programs

- 6:00—Dr. I. Q., KFI.
- 6:45—Arl Linkletter, KHJ-KGB-KFXM.
- 8:30—Double or Nothing, KHJ-KVOE-KFXM-KGB.
- 8:30—Kash Kwiz, KFWB.

Outstanding Music

- 11:00—Hymns of All Churches, KFI.
- 11:30—Rochester Civic Concert, KECA-KFSD.

- 12:15—Luncheon Concert, KFAC.
- 2:15—Classic Hour, KECA.
- 3:00—Masterpieces, KFAC.
- 5:00—Telephone Show, KFI.
- 6:35—Basin St. Music, KECA-KFSD.
- 7:00—Contented Program, KFI.
- 8:00—Evening Concert, KFAC.
- 8:00—Pleasure Time, KFI.
- 8:15—Lanny Ross, KNX.
- 10:00—Philarmonia, KECA.
- 10:30—Masterworks, KNX.

Public Affairs—News

- 7:30—Bob Garred, KNX.
- 9:45—Kay Kirkwood, KFAC.
- 10:00—John B. Hughes, KHJ-KVOE-KFXM.

- 2:45—Clete Roberts, KMPC.
- 4:30—Fleetwood Lawton, KFI.
- 4:45—Frank Bingman, KFI.
- 5:35—Elmer Davis, KNX.
- 6:15—Fulton Lewis, KHJ-KVOE-KGB-KFXM.
- 7:00—E. D. Roosevelt, KNX-KECA-KFSD.
- 7:45—Samuel Converse, KMTR.
- 7:45—Robert Arden, KFWB.
- 8:45—Let's Talk News, KMPC.

Sports—Comment

- 10:15—Bowling Notes, KFWB.

Weather

- KMTR—9.
- KHJ-KGB-KVOE—8:30.
- KHJ-KGB-KVOE—2:00, 9:30.
- KRKR—9:30.
- KRKR—1:00, 3:45.
- KFWB—11:30.

- KFAC—10, Serenade. 10:30, News. 10:45, Gothic Tower.
- KGFJ—10, News. 10:15, Dr. McCoy.
- 10:30, Music. 10:45, City Dwellers.
- KRKR—10, Paddock Flashes. 10:15, Health. 10:30, P.-T.A. 10:45, Records.
- KFOX—10, News. 10:15, Health. 10:30, Harmony Hall. 10:45, Pop. Records.
- KGER—10, News. 10:05, Full Gospel. 10:15, Music. 10:30, Bright Corner.
- KFXM—10, John B. Hughes. 10:15, Organ Recital. 10:30, Helen Holden. 10:45, Bachelor's Children.
- KFSD—10:15, Between Bookends. 10:30, Happy King. 10:45, News. 10:50, Harvey Harding.
- KGB—10, John B. Hughes. 10:15, Chapel Moments. 10:30, Helen Holden. 10:45, Bachelor's Children.
- KFVD—10:30, Union Rescue Mission.
- KVOE—10, News. 10:15, Chapel Moments. 10:30, Helen Holden. 10:45, Bachelor's Children.

11 A. M. to 12 Noon

- KFI—11, Hymns of All Churches. 11:15, Arnold Grinn's Daughter. 11:30, Valiant Lady. 11:45, Light of the World.
- KNX—11, Big Sister. 11:15, Aunt Jenny. 11:30, Fletcher Wiley. 11:45, Home of the Brave.
- KHJ—11, Friendly Neighbors. 11:15, Lillian Sherman. 11:30, Victor Lindlar.
- KFC—11, Art Baker's Notebook. 11:30, Rochester Concert. 11:45, News.
- KFWB—11, Tom Stoddard. 11:30, Al Jarvis.
- KMPC—11, Music for Madame. 11:30, Home Beautiful. 11:45, Livestock Journal.
- KMTR—11, Spec. Events. 11:30, Monitor News. 11:45, Music.
- KFAC—11, Man on Street. 11:30, Musicals.
- KGFJ—11, News, Stocks. 11:15, Music.
- KRKR—11, Music. 11:30, News.
- KFOX—11, Pop. Records. 11:30, News. 11:45, Science of Mind.
- KGER—11, News. 11:15, Music. 11:30, Meet the Band. 11:45, Music.
- KFXM—11, Friendly Neighbors. 11:15, Classic Strings. 11:30, Cockeyed Cooking. 11:45, South American Way.
- KFSD—11, Friendship Exchange. 11:15, Art Baker's Notebook. 11:30, Rochester Civic Orch. 11:45, News.
- KGB—11, Friendly Neighbors. 11:15, Hotel Horner. 11:30, Pulpit Highlights. 11:45, Melton Orch.
- KFY—11, News. 11:15, Music. 11:30, Piano. 11:45, Violet Schram.
- KVOE—11, Friendly Neighbors. 11:15, Women's Club. 11:30, Garden Club. 11:45, Melton Orch.

12 Noon to 1 P. M.

- KFI—12, Mary Murlin. 12:15, Ma Perkins. 12:30, Pepper Young. 12:45, Vic and Sade.
- KNX—12, Martha Webster. 12:15, Song Treasury. 12:30, Kate Hopkins. 12:45, Women of Courage.
- KHJ—12, News. 12:15, Homemakers' Club. 12:45, Edith Adams' Future.
- KEA—12, Orphans of Divorcee. 12:15, Amanda. 12:30, John's Other Wife. 12:45, Just Plain Bill.
- KFWB—12, Al Jarvis. 12:30, Peter Potter.
- KMPC—12, Swingtime. 12:15, News. 12:30, Master's Hour.
- KMTR—12, Music.
- KFAC—12, News. 12:15, Luncheon Concert.
- KGFJ—12, News, Stocks. 12:15, Novelty Roundup. 12:30, Wheel Chair Chits. 12:45, Let's Listen.
- KRKR—12:30, Saddle Pals.
- KFOX—12, Records. 12:15, News. 12:30, Records. 12:45, Kitchen Garden.
- KGER—12, News. 12:10, Ten Pin Tattler. 12:15, The Poet Dreams. 12:30, Texas Jim Lewis. 12:45, Music.
- KFXM—12, Singin' Sam. 12:15, News. 12:30, Calvary Quarter Hour. 12:45, Rhythm Rendezvous.
- KFSD—12, Orphans of Divorcee. 12:15, Honeymoon Hill. 12:30, John's Other Wife. 12:45, Just Plain Bill.
- KGB—12, News. 12:15, Macon's Music Parade. 12:45, Edith Adams' Future.
- KFVD—12, Air Editor. 12:30, Music. 12:45, Violet Schram.
- KVOE—12, News. 12:15, Farm News. 12:30, Music Parade. 12:45, Edith Adams' Future.
- 1 to 2 P. M.
- KFI—1, Backstage Wife. 1:15, Stella Dallas. 1:30, Lorenzo Jones. 1:45, Wilder Brown.

- KNX—1, Portia Blake. 1:15, Myrt & Marke. 1:30, Hilltop House. 1:45, Stepmother.
- KHJ—1, We Are Always Young. 1:15, Confessions of a Corsair. 1:30, Johnson Family. 1:45, Bookworm.
- KFC—1, Mother of Mine. 1:15, Club Matinee. 1:55, Civic.
- KFWB—1, Peter Potter. 1:30, Dr. Reynolds. 1:45, Horlick Orch.
- KMPC—1, Master's Hour. 1:30, Console Patterns. 1:45, Sing and Swing.
- KMTR—1, Dr. Kenyon. 1:15, Spec. Events. 1:30, Smoketree Valley. 1:45, Aircraft.
- KFAC—1, Religious Science. 1:15, L. A. Schools. 1:30, Meet the Commuter.
- KGFJ—1, News, Stocks. 1:15, Matinee Melodies.
- KRKR—1, News, Music. 1:15, City Hall. 1:30, USC. 1:45, Singing Waiters.
- KFOX—1, Classified. 1:15, Rainbow Trio. 1:30, Christian Science. 1:45, Records.
- KGER—1, News. 1:05, Officials. 1:20, Bits of Hits. 1:30, Spanish Trio.
- KFXM—1, We Are Always Young. 1:15, Confessions of a Corsair. 1:30, Johnson Family. 1:45, Program Preview. 1:50, Variety.
- KFSD—1, Mother of Mine. 1:15, Ann Gibson. 1:30, Club Matinee. 1:55, News.
- KGB—1, We Are Always Young. 1:15, Confessions of a Corsair. 1:30, Johnson Family. 1:45, Bookworm.
- KFVD—1, News. 1:15, Music.
- KVOE—1, We Are Always Young. 1:15, Confessions of a Corsair. 1:30, Johnson Family. 1:45, Bookworm.

2 to 3 P. M.

HEAR CHEF MILANI TODAY
KMPC—2:00 P. M.

- KFI—2, Girl Alone. 2:15, Lone Journey. 2:30, Guiding Light. 2:45, Life Can Be Beautiful.
- KNX—2, American School. 2:30, News. 2:45, Scattered Gables.
- KHJ—2, News. 2:15, Eddie Albricht. 2:30, Community Hall. 2:45, Let's Play Bridge.
- KECA—2, News. 2:15, Classic Hour. KFWB—2, Popular Orch. 2:30, News and Music. 2:45, Grandma Travels.
- KMPC—2, Chef Milani. 2:30, Off the Record. 2:45, Clete Roberts Comments.
- KMTR—2, Indian Tales. 2:15, Food Talk. 2:30, Woman's World.
- KFAC—2, Women in News. 2:15, Amer. Legion Aux. 2:30, Music. 2:45, Organ.
- KGFJ—2, News, Stocks. 2:15, Civic. 2:30, Volunteers of America.
- KRKR—2, Music. 2:30, News. 2:45, Hawaiians.
- KFOX—2, Civic. 2:15, Records. 2:45, Grandma Travels.
- KGER—2, News. 2:05, Swing. 2:30, Music. 2:45, West.
- KFXM—2, Stocks. 2:05, Orch. 2:15, News. 2:30, Plainsmen. 2:45, Spotlite Revue.
- KFSD—2, Sidestreet Vignettes. 2:15, Monitor News. 2:30, Harlbert Band. 2:45, Wayne Van Dyne.
- KGB—2, News. 2:15, For Ladies Only. 2:30, Plainsmen. 2:45, Let's Play Bridge.
- KFVD—2:15, Organ. 2:30, Romantic Rhythm.
- KVOE—2, News. 2:15, Melodic Variety. 2:30, Have You Read? 2:45, Let's Play Bridge.

3 to 4 P. M.

- KFI—3, Agnes White. 3:15, What's Doing? 3:30, News. 3:45, Gasoline Alley.
- KNX—3, Young Dr. Malone. 3:15, Background for Living. 3:30, Joyce Jordan. 3:45, Of Human Bondage.
- KHJ—3, News, Jesenski Orch. 3:15, I'll Find My Way. 3:30, Lowry Kohler. 3:45, P.-T.A.
- KECA—3, Classic Hour. 3:30, Un-Classic Hour.
- KFWB—3, This Is Music. 3:45, Port of Hope.
- KMPC—3, Andy & Virginia. 3:30, Americana. 3:45, General Fact.
- KMTR—3:30, Piano. 3:45, Kingdom KFA.
- KFAC—3, Symphony.
- KGFJ—3, News, Stocks. 3:15, Vocalers. 3:40, Concert Melodies.
- KRKR—3, Hawaiians. 3:30, General Facts. 3:45, Weather Report, Venna Taylor.

MONDAY Programs

MARCH 17, 1941

8 to 9 A. M.

- KFI—8, Johnny Murray. 8:15, Against the Storm. 8:30, Road of Life. 8:45, David Harum.
- KNX—8, Treat Time. 8:15, News. 8:20, Nancy Dixon. 8:30, Goldbergs. 8:45, Kathleen Norris.
- KHJ—8, Haven of Rest. 8:30, News. 8:45, London News.
- KECA—8, Breakfast Club. 8:30, News. 8:45, R. L. Johnson.
- KFWB—8, Grouch Club. 8:30, Pop. Orch. 8:45, Dr. Reynolds.
- KMPC—8, Andy & Virginia. 8:30, Unity Daily Word.
- KMTR—8, Spanish Hour.
- KGFJ—8, News, Stocks. 8:15, Music. 8:45, Dr. Wiseman.
- KRKR—8:30, State Employment. 8:35, Recordings. 8:55, News.
- KFAC—8, Music. 8:15, Life Preserver Club. 8:30, News. 8:45, Music.
- KFOX—8, News. 8:15, Dr. Michelson. 8:45, Classified.
- KGER—8, News. 8:05, Soul Patrol. 8:15, Mizpah. 8:45, Rev. Bennington.
- KFXM—8, Haven of Rest. 8:30, Sunshine Service.
- KFSD—8, Spice of Life. 8:30, Good Cheer. 8:45, Midstream.
- KGB—8, Haven of Rest. 8:30, News. 8:45, Best Buys. 8:50, NBC News.
- KFVD—8, Covered Wagon.
- KVOE—8, Haven of Rest. 8:30, 1490 Club.

9 to 10 A. M.

- KFI—9, Bridge Club. 9:15, News. 9:30, Voice of Experience. 9:45, Midstream.
- KNX—9, Kate Smith. 9:15, When a Girl Marries. 9:30, Helen Trent. 9:45, Our Gal Sunday.
- KHJ—9, Keep Fit to Music. 9:15, Norma Young. 9:30, Jean Abbey. 9:45, Top of the World.
- KECA—9, Mildred Van. 9:15, Norsemen. 9:30, Homer Griffith. 9:45, Lyle Henderson, Piano.
- KFWB—9, Popular Orch. 9:30, News. 9:45, South Sea Magic.

- KMPC—9, News. 9:15, Music Without Words. 9:30, Morning Pick-up.
- KMTR—9, Mothers of America. 9:15, Health. 9:30, Music. 9:45, W. B. Record.
- KFAC—9, Inspirations. 9:15, Health Talk. 9:30, Music. 9:45, Kay Kirkwood.
- KGFJ—9, News, Stocks. 9:15, Music. 9:30, Dr. Richardson. 9:45, Music.
- KRKR—9, Prairie Schooner. 9:30, U. S. Weather Reports. 9:45, News.
- KIEV—9:30, Mayfair Lost & Found Pets.
- KFOX—9, Firebrands for Jesus. 9:45, Friendly Adviser.
- KGER—9, News. 9:05, Music. 9:15, March Ahead of Time. 9:30, Revival. 9:45, Full Gospel.
- KFXM—9, News. 9:15, Program Preview. 9:30, Pop. Orch. 9:30, Variety. 9:45, Keep Fit.
- KFSD—9, Hollywood Headliners. 9:05, Betty Randall. 9:15, Health. 9:30, Farm and Home.
- KGB—9, Ben Sweetland. 9:15, Homemakers' Catalogue. 9:30, Musical Portraits. 9:45, Keep Fit.
- KFVD—9, Waltz. 9:15, News. 9:30, Dr. Richardson. 9:45, Parade.
- KVOE—9, 1490 Club. 9:45, Exercises.

10 to 11 A. M.

- KFI—10, Miranda's Garden Patch. 10:15, News. 10:30, Art Baker. 10:45, Dr. Kate.
- KNX—10, Life Can Be Beautiful. 10:15, Woman in White. 10:30, Right to Happiness. 10:45, Music. KNX-tra.
- KHJ—10, News. 10:15, Norma Young. 10:30, Helen Holden. 10:45, Bachelor's Children.
- KECA—10, The Munros. 10:15, Between Bookends. 10:30, Wife Saver. 10:45, News. 10:50, Harvey Harding.
- KFWB—10, School News. 10:15, Breakfast on Boulevard. 10:45, News & Music.
- KMPC—10, Garden School of Air. 10:15, Marimbalero. 10:30, Music City. 10:45, News.
- KMTR—10, Volney James. 10:15, Serenade to Beauty. 10:45, Dr. Reynolds.

Pageant

God chose the western sky for The stage, and there upon Clear pure blue set the scene With feathers of cloud, wren And white at first, but as The death of day came near He changed the clouds to rose, And hushed the birds songs clear. ELEANORE RANDALL LAMKIN.

Glacial River

By snow-clad peaks I wend my way Daring the cold to have its say, Over meadows of fragrant blooms Into a river's snowy plumes, I travel the hy-ways of time Hearing the harebell's dainty chime Listening to pine symphonies But I am not lured by any of these. ELEANORE RANDALL LAMKIN.

Did you thank your market manager for making available to you Radio Life at so small a cost? Why not? He'd appreciate it.

Spanning Manning

Knox Manning last week greeted a fan from 3000 miles away, Dee Canoll, lately of Midway Island. Canoll told Manning that KNX was the only Pacific coast mainland station which has clear reception on the tiny island airplane base, and added that Manning's 11 p. m. newscasts on KNX are indispensable in the Midway Island social scene, where everything stops for listening at 7 o'clock their time. Canoll expects to resume his Los Angeles contracting business now that he has returned home.

For Style for All the Family in Southwest Los Angeles... it's Dept. Store PL. 4300 Charleston's 8504 So. Vermont

COMMERCIAL BITES ANNOUNCER

"And don't forget, everybody, the El Blank cafe is the place to enjoy life. Enjoy the finest food, see the nicest people and enjoy superlatively concocted drinks." ... From a Los Angeles station.

TIRES RE-CAPPED SAVE 1/2 15,000-MILE UNCONDITIONAL GUARANTEE Drive Out or Phone for Price On Your Size Tires MAX C. FOOGERT 2135 Westwood Blvd. Phone Arizona 82848

- KFOX-3, Records, 3:30, Maddox Bros. 3:45, Records. KGER-3, News, 3:05, Music, 3:30, Little Show, 3:45, L.B.J.C. KFYM-3, News, 3:05, Jelesnik Orch. 3:15, I'll Find My Way, 3:30, Lowry Kohler, 3:45, P.T.A. KFSD-3, Happy Rhapsody, 3:15, The Bartons, 3:30, Munro Family, 3:45, Hit Styles. KGB-3, News, Monitor News, 3:15, I'll Find My Way, 3:30, Lowry Kohler, 3:45, P.T.A. KFVD-3, News, 3:05, Jelesnik Orch. KVOE-3, News, 3:05, Jelesnik Orch. 3:15, I'll Find My Way, 3:30, Bargain Counter.

4 to 5 P. M.

- KFI-4, Art Baker's Notebook, 4:30, Fleetwood Lawton, 4:45, Frank Bingham. KXN-4, Second Mrs. Burton, 4:15, Ahhatts, 4:30, News, 4:35, Fletcher Wiley. KHJ-4, Fulton Lewis, 4:15, Here's Morgan, 4:30, Ned Jordan. KECA-4, Irene Wicker, 4:15, Three Bomeos, 4:30, News, 4:45, Superman. KFVB-4, Don Milligan, 4:30, Musical Comedy, 4:45, Stuart Hamblen. KMPC-4, Hollywood Blvd. Quiz, 4:15, Brightly, Maestro, Please, 4:30, News, 4:45, Coral Island. KMTR-4, John Brown, 4:30, Spec. Events. KFAC-4, Vernon Steele, 4:15, Paging the Past, 4:30, Music, 4:45, Occidental College. KGFJ-4, News, 4:15, Tea Time. KRKD-4, Music, 4:15, Movieland Quiz, 4:45, News. KFOX-4, John Brown, 4:30, Records, 4:45, Dick Ross. KGER-4, News, 4:15, Talk, 4:30, Salvation Army, 4:45, Harold Agal. KFAM-4, Trading Post, 4:30, Ned Jordan. KFND-4, Johnnie Johnston, 4:15, NBC News Room, 4:30, Maxine Shutter, 4:45, Film Facts. KGB-4, Fulton Lewis, 4:15, Here's Morgan, 4:30, Ned Jordan. KFVD-4, South Gate, 4:15, Music, 4:45, News. KVOE-4, Fulton Lewis, 4:15, Here's Morgan, 4:30, Ned Jordan.

5 to 6 P. M.

- KFI-5, Telephone Hour, 5:30, Paul Carson, 5:45, Jack Armstrong. KXN-5, European Round-up, 5:15, Fletcher Wiley, 5:30, Today's Best Buys, 5:45, Garred, News, 5:55, Davis, News. KHJ-5, News, 5:15, Daily Comics, 5:30, Shafter Parker's Circus, 5:45, Captain Midnight. KECA-5, Twilight Tales, 5:15, Erskine Johnson, 5:30, Drama Behind News, 5:45, Tom Mix. KFVB-5, Stuart Hamblen. KMPC-5, Cobber's Club, 5:15, News, 5:30, Uncle Harry. KMTR-5, Dr. Davies, 5:30, Music. KFAC-5, Music, 5:30, Whoa Bill Club. KGFJ-5, News, 5:15, Tango Time. KRKD-5, Songs of Saddle, 5:30, Race Results, 5:45, Music.

- KFOX-5, God's Sunshine, 5:30, Swing. KGER-5, News, 5:05, Latin Hour. KFYM-5, News, 5:05, Popular Orch. 5:30, Shafter Parker's Circus, 5:45, Capt. Midnight. KFSD-5, News, 5:15, Number Melodies, 5:30, Drama Behind News, 5:45, Tom Mix. KGB-5, George Racon, 5:30, Shafter Parker's Circus, 5:45, Capt. Midnight. KFVD-5, Varieties & Values. KVOE-5, Classified, 5:15, Top Times, 5:30, Shafter Parker's Circus, 5:45, Capt. Midnight.

6 to 7 P. M.

DON'T MISS SHOW BOAT Tonight Featuring Vee Verrill, "Beulah" KFI 6:30 P. M.

- KFI-6, Dr. I. Q., 6:30, Show Boat. KXN-6, Lux Radio Theatre. KHJ-6, Orphan Annie, 6:15, Fulton Lewis, 6:30, John B. Hughes, 6:45, Art Linkletter. KECA-6, News, 6:15, The Bartons, 6:30, John B. Kennedy, 6:35, Basin St. Music. KFVB-6, News, 6:15, Strollin' Tom, 6:30, Pop. Orch. 6:45, Facts Behind News. KMPC-6, Good Evening, 6:15, Strange But True, 6:30, Easy Listening. KMTR-6, Hollywood Merry-Go-Round, 6:15, Home Builders, 6:30, Pny Day, 6:45, Douglas Dawson. KFAC-6, News, 6:15, Music, 6:30, Hollywood Talent Scout. KGFJ-6, News, Italian Melodies, 6:30, Music. KRKD-6, Records, 6:15, Dr. Empringham, 6:30, Records. KFOX-6, News, 6:10, Spotlight Parade, 6:15, Records, 6:30, Semi-Classical, 6:45, Records. KGER-6, News, 6:15, Records, 6:30, Italian Journal. KFYM-6, Tic-Tac-Toe, 6:15, Fulton Lewis, 6:30, Names & News, 6:35, Salon Music, 6:45, Art Linkletter. KFSD-6, You're in the Army Now, 6:30, News, 6:35, Basin St. Music. KGB-6, Orphan Annie, 6:15, Fulton Lewis, 6:30, John B. Hughes, 6:45, Art Linkletter. KVOE-6, County News, 6:15, Fulton Lewis, 6:30, Wonder Valley Boys, 6:45, People's Forum.

7 to 8 P. M.

- KFI-7, Contented Program, 7:30, Burns and Allen. KXN-7, Pres. Roosevelt's Address, 7:30, Blondie. KHJ-7:15, Something to Talk About, 7:30, Lone Ranger.

- KECA-7, Pres. Roosevelt, 7:30, News, 7:45, Frazier Hunt. KFVB-7:30, News, 7:45, Robert Arden. KMPC-7, Sports Page, 7:15, Today in Hollywood, 7:30, Joan Brooks, 7:45, News. KMTR-7, I Am, 7:15, Aircraft, 7:30, Special Events, 7:45, S. W. Converse. KFAC-7, Chapel Quartet, 7:15, Cherry Osborne, 7:30, Musical Tapes-tries. KGFJ-7, Spanish Hour. KRKD-7, News, 7:15, Waltz Time, 7:30, Fishing Pals. KFOX-7, Daily Bread, 7:15, Pop. Records, 7:45, Robert Arden. KGER-7, News, 7:05, Jewish Hour. KFAM-7:15, Just Relax, 7:30, Lone Ranger. KFGJ-7:45, Evangelistic. KFSD-7, Nat'l. Art Gallery, 7:30, In His Steps. KGB-7:15, Lowe Highlights, 7:30, Lone Ranger. KVOE-7:15, Singing Strings, 7:30, Lone Ranger.

8 to 9 P. M.

- KFI-8, Fred Waring, 8:15, News, 8:30, Point Sublime. KXN-8, Amos 'n' Andy, 8:15, Lanny Ross, 8:30, Gay Nineties Revue, 8:55, Trout, News. KHJ-8, In Chicago Tonight, 8:30, Double or Nothing. KECA-8, Heidt Orch. 8:30, I Love a Mystery. KFVB-8, Enemy Within, 8:15, Pao Pacific, And, 8:30, Kash Kwiz. KMPC-8, Amos 'n' Andy, 8:15, Recital, 8:30, To Make a Long Story Short, 8:45, Let's Talk News. KMTR-8, Spec. Events, 8:15, Kalle Orch. 8:30, Spec. Events. KFAC-8, Evening Concert. KGFJ-8, News, 8:15, Music. KFOX-8, McIntyre Orch. 8:15, Music, 8:30, Judge Gardner. KGER-8, News, 8:05, Spanish Hour. KFYM-8, In Chicago Tonight, 8:30, Double or Nothing. KFGJ-8, Evangelistic. KFSD-8, Heidt Orch. 8:30, I Love a Mystery. KGB-8, In Chicago Tonight, 8:30, Double or Nothing. KVOE-8, In Chicago Tonight, 8:30, Double or Nothing.

9 to 10 P. M.

- KFI-9, Ted Cook, 9:15, Bondshu Orch. 9:30, Hawthorne House. KXN-9, Those We Love, 9:30, Studebaker Champions, 9:45, L. A. County Band. KHJ-9, News, 9:15, What's the Latest, 9:30, The Shadow. KECA-9, Music by Sweeten, 9:45, Ricardo's Rhapodies. KEWB-9, America's Music, 9:30, News, 9:45, Popular Orch. KMPC-9, Memories in Melody. KMTR-9, Floyd Johnson, 9:30, Music. KFAC-9, Evening Concert. KGFJ-9, Jewish Hour, 9:30, Syn-copated Symphony.

- KFOX-9, News, 9:15, Records, 9:45, Lucaa Floor Show. KGER-9, News, 9:05, Music, 9:15, Let's Dance, 9:30, Pastor Crouch. KFYM-9, News, 9:15, Noble Orch. 9:30, BBC News, Flo Rito Orch. KFGJ-9:15, Songs in the Night, 9:45, Bible Information. KFSD-9, News, 9:05, Dorsey Orch. 9:30, Ricardo's Rhapodies, 9:45, News. KGB-9, News, 9:15, Noble Orch. 9:30, BBC News, 9:35, Flo Rito Orch. KVOE-9, News, 9:15, Noble Orch. 9:30, BBC News, Flo Rito Orch.

10 to 11 P. M.

- KFI-10, News, 10:15, Musical Trav-elogue, 10:30, Inside the News (Thrifty Drug), 10:45, Music by Woodbury. KXN-10, Sullivan Reviews News, 10:15, Nightcap Yarns, 10:30, Master-works. KHJ-10, Marvin Orch. 10:15, Laws & Lawyers, 10:30, News, 10:45, Holmes Orch. KECA-10, Philharmonia. KFVB-10:15, Bowling Notes, 10:30, Drive In Request. KMPC-10, Falcon's Point, 10:15, News, 10:30, One Man's Music. KMTR-10, Special Events, 10:15, Averill Orch. 10:30, Music, 10:45, Kalle Orch. KFAC-10, Melody Hour. KGFJ-10, News, 10:15, Phil Stan-wick, 10:30, Concert Melodies. KFOX-10, Rhythmic Age, 10:15, Pop. Records, 10:45, Organ. KGER-10, News, 10:15, Congo, 10:30, Rev. Plunkett, 10:45, Music. KFYM-10, Marvin Orch. 10:15, Laws & Lawyers, 10:30, Holmes Orch. KFSD-10:30, Drama, 10:45, Friend-ship Gospel Singers. KFSD-10, Richards Orch. 10:30, Reeds in Rhythm. KGB-10, Marvin Orch. 10:15, Laws & Lawyers, 10:30, Holmes Orch. KVOE-10, Marvin Orch. 10:15, Laws & Lawyers, 10:30, Holmes Orch.

11 to 12 Midnight

- KFI-11, News, 11:15, Paul Carson, 11:30, Marshall Orch. 11:57, News. KXN-11, News, 11:15, Howard Orch. 11:30, Strand Orch. 11:55, News. KHJ-11, Diamond Orch. 11:30, King Orch. KECA-11, Heart Strings, 11:30, Paul Carson, 11:57, News. KFVB-11, Piano Paintings, 11:15, Music You Want. KMPC-11, Royal Hawaiians, 11:15, 710 Club. KMTR-11, Pieper Orch. 11:15, Mu-sic. KFAC-11, Night Shades. KFYM-11, Diamond Orch. 11:30, King Orch. KFGJ-11:15, Words & Music. KFSD-11, Heart Strings, 11:30, Mar-shall Orch. 11:57, News. KGB-11, Diamond Orch. 11:30, King Orch. KFVD-11, Hank, the Night Watch-man. KVOE-11, Diamond Orch. 11:30, King Orch.

Junior Tuners

JUNIOR TUNERS, a section for boys and girls, will bring you news about programs for children from the very small, through high school age. We hope that you Junior Tuners will show us how much you like your own department by writing to "Childrens' Editor Evelyn Bigsby with suggestions for stories you'd like to see here. For the best letter each week we will award two tickets for a popular broadcast.



YOUTHFUL, pretty Jane Webb, featured player on the Tom Mix Ralston Straight Shooters program. KECA, 5:45 p. m. Monday, Tuesday, Thursday and Friday, and 5:15 p. m. Wednesday.

"TELL ME A STORY" on March 19 will center about the experiences of 14-year-old Nancy Davis, who lives in the Kentucky mountains. Very eager to take her brother, Tom, and sister, Lucy, to hear the governor speak, Nancy manages to get new clothes for them but can't contrive anything for herself. How her old linsey-woolsey makes a hit with the governor will be related on the quarter hour program.

★ ★ KMPC, 1:15 p.m. Wed.

It may add to your fun of listening to "Hollywood Smarty Party" to know that \$1 is given for every question sent in and used on the quiz program. If your question stumps the brilliant contestants, you will receive an additional dollar.

★ ★ KNX, 8:30 p.m. Sun.

When you find your favorite market not carrying Radio Life and you want it quickly, call Richmond 5262 and arrangements will be made for you to get Radio Life.

For Little Listeners

Let's Pretend, KNX, Saturday, 10 a.m. (Fairy stories dramatized.)
Irene Wicker, KECA, Monday through Friday, 4:00 p.m. (Stories.)
Twilight Tales, KECA, Monday and Friday, 5 p.m. (From Hans Christian Anderson.)
Cobbers' (Buddies) Club, KMPC, Monday, Wednesday, Friday, 5 p.m.
Whoa Bill, KFAC, Monday through Friday, 5:30 p.m. (Songs, stories.)

Radio Life Lines

BY "BUCK" HATHAWAY

WHILE THE RADIO GENIUSES of exalted third dimension and low Crossley are blitzkriegering their way into radio's Hall of Fame, a couple of quiet, normal, unsung heroes of radio, without flamboyant heraldry, are inaugurating one of radio's great achievements: Revival of a program similar to the Carnegie-cited "White Fires of Inspiration."

These gentlemen are Harrison Holliday, general manager of radio stations KFI and KECA, and Glan Heisch, their program director.

The case history of this program: In 1936, author and originator, Jon Slott, conceived doing a radio dramatization based on the great moment that inspired the immortal poetry, painting, composing and writing of history's great artists. Amazingly little is known of moments that inspired those immortal handiworks. Jon Slott, using biographer's license, dramatized stirring moments in history, rekindled those "white fires of inspiration" that burned bright in hearts of the great.

The "inspiration" "came" one day when browsing through Van Dorn's anthology of poetry in Ernest Dowson's poem "Cynara," a tribute to one woman that prompted Mr. Slott to research its inspiration, to discover a most dramatic situation.

PEOPLE throughout the nation who wondered about the story behind exquisite, immortal mementos, were to find it in this program. Written with an eye to its dramatic continuity, approached in the manner of a playwright, the program flowered, bloomed.

"THIS WAS MY INSPIRATION" has a new and interesting premise. For example, in the presentation of Lewis Carroll's "Alice in Wonderland." It has often been said that this was a great political travesty, a story of double meaning. On March 16, Sunday, at 9:30 p.m., "This Was My Inspiration" will show that it was written about a child and for children throughout the world. Carroll's inspiration was little Alice Pleasance Liddell, and he wrote it with no political entendre or overtones.

It is to have the rare distinction of being an artist's program—produced, directed and written by radio artists. This has been a crying need in radio for some time, for stupid commercialism has destroyed many an artistic endeavor. Producer of the program is Glan Heisch, whose long service and wide experience in radio have bedfellowed Shakespeare and Mickey Mouse. A program is no better than the man who craftily correlates its given quantities. He must have a sensitive feeling for what an author is attempting to convey, an understanding of end result. He is, in a sense, a human antenna who senses the temper, qualities and value of every moment of a production.

For the first time in radio history, as far as I know, a program is going to be set up on the lines of a motion picture unit. Mr. Slott will serve as dialogue director rehearsing players' lines. He is sound here, for no one understands line values or characterization better than the author, who has researched and written the character conceptively. Claude Sweeten, conductor of KFI and KECA, is a capable musician. The program is fortunate in having him. His list of achievements is too numerous to mention. Recently, his amazing musical interpolations on the Poe broadcast called for much comment and adulation.

Bright light of the program will be the presentation of famous stage and screen personalities to head the cast. On March 28, Broderick Crawford, star of New York's "Of Mice and Men"; of screen plays "When the Daltons Rode," "Seven Sinners," "The Trail of the Vigilantes," will appear in the role of Paul Gauguin, that world-famous painter, "calm mad man" of easel and brush.

Lurene Tuttle, first lady of radio, will star on the program. I suspect there is no greater talent in America than that exemplified by this beautiful young actress who has appeared in good radio productions as often as any other artist in the business. She is the same Lurene of Rudy Vallee's program, scintillating co-star of Ted Osborne on the stirring program, "White Fires of Inspiration."

MUCH has been said about the various showcase radio programs, such as "The Columbia Workshop" and "Pursuit of Happiness." "This Was My Inspiration" aspires to be an artist's workshop in which the great names of stage and screen can find a medium, unhindered and unhampered by sponsor requirements, and enact a role they have always wanted to do for their art's sake. In the case of Broderick Crawford: Before Universal had cast him in rugged roles of Jack Dalton and The Vigilantes, he had appeared in New York in 101 various parts, but all away from the lusty, fast-riding western star. In his selection of the role of Paul Gauguin, he will portray a role he has always wanted to play. Thus, "This Was My Inspiration" fulfills another function. It brings to the air the talents of stars of stage and screen where in the past they were hidden under a cloud of horse hoof dust, the roar of harmless gun fire.

To Author-Director Jon Slott, Producer Glan Heisch, Harrison Holliday, Broderick Crawford and the cast of "White Fires of Inspiration," I, on behalf of perhaps as critically intelligent an audience as any program could have—Radio Life Reader-Listeners—go off the deep end, praising Mr. Slott for past performances, eager to wish him well on March 16, when the fated hour—9:30 p. m.—clicks into the time cycle. I feel I cannot be wrong in forecasting the rebirth of a great and cerebral air show, mature and inspirational for all family members.

Ending Note: Vanity is self deception. Modesty, coupled with knowledge, is genius' hallmark.

Orpheus Will Have A Holiday

By DON SABRE

WHEN Pierre Monteux raises his baton to signal for the well known fanfare of trumpets on evening of March 18, the Don Lee (KHJ) network Standard Symphony will melodically sound its 700th consecutive broadcast in 13 years.

In 1926 the Standard Oil Company of California made radio history by linking a radio station in Los Angeles with stations in San Francisco for a series of sponsored concerts by the San Francisco and Los Angeles symphony orchestras. From this two-city "chain," serving a limited number of people in the vicinity of the cities, Standard Symphony has become a musical institution in California, Oregon and Washington via 32 stations of the Mutual-Don Lee System.

Inaugurated as a non-commercial, the Symphony Hour has retained its character. Today it gives listeners an hour of quiet relaxation uninterrupted by commercial announcements and non-musical features. The listener has been invited to pull up an easy chair for escape from care and worry, to hear music of master composers brought him by trained musicians led by great orchestral conductors.

Carefully chosen are the programs over air week after week. Listeners with varying musical tastes may find pleasure and enjoyment in hearing old and well-loved selections, hear, also, new ones to add to their libraries of favorite compositions.

Hundreds of musicians have been assured of year-round employment by the Symphony Hour, which, although it originates from San Francisco most of the time, is also periodically broadcast from Los Angeles, Portland and Seattle. During each winter season, the resident orchestras in the four cities are used for the program. Usually the orchestras are conducted by their regular leaders, but frequently they are led by celebrated guest conductors from other parts of the world. When the major orchestras reach the end of their regular season in late spring or early summer, a special Standard Symphony Orchestra takes over the program until the San Francisco Symphony Orchestra is ready to begin its own fall and winter season and so resume the broadcasts.

The memorable 700th program will be conducted by Pierre Monteux, distinguished leader of San Francisco's Symphony, and will be selected from music most frequently asked for. There will be no commercial announcements to break in on the atmosphere of quiet repose.

Supplying air audiences with best in symphonic music, played by skilled musicians under world-famous leaders, the Symphony has furnished nearly 50,000 hours of employment to these artists and performers.

Fashions in dress and furnishings may change frequently, but Schubert, Beethoven, Tchaikowsky, Sibelius, Strauss, and Wagner live ever. Selections of these are to be heard on the 700th consecutive



HERE IS Bass Violist Ernest Huber whose engrossed, conductor-watching eyes are a study in dramatic intensity as Standard Symphony orchestra is in rehearsal for its forthcoming 700th broadcast to Pacific coast listeners.

broadcast of the Standard Symphony Hour.

Thousands have written pleading for inclusion of a favorite melody on the all-request program.

Important is this feature: Stressed must be the fact that the Standard Oil music hour gives an hour of uninterrupted entertainment, a noteworthy contribution rare in broadcasting. But Standard Oil buys a solid half-hour Thursday mornings and another solid hour Thursday evenings, with no hint of commercial sponsorship permitted. The Standard Oil Company scrupulously insists that none be made, reason perhaps, why the program has civic approval, is regarded as an outstanding institutional program. National recognition has been given by the Women's National Radio Committee and the Radio Institute of Audible Arts. Recently the program was awarded the Phi Beta plaque for "bringing to the public radio programs of the highest artistic merit."

There is a classroom portion coordinated with the schools in the Pacific area, one of the most thoroughly unified studies in modern education. Features include dramatizations, participation songs by students, new American music, concise reviews, and a Teacher's Manual that ranks as one of the finest text books used in the American school system.

Example: There are school broadcast ex-

The Story of Standard Symphony Is One of a Belief in Music Love and Public Service

hibits, a thorough course in orchestral instruments, rhythm and speed, melody and pitch, harmony and volume, folk song to opera, folk dance to symphony, absolute music, descriptive music, emotional music, and an exhaustive survey of the works of the greatest composers.

Some schools even take students afield to listen to bird melodies as a part of a classroom project coordinated with a symphony.

The Standard School broadcast is heard Thursday mornings, 11:15 to 11:45 a. m., on KHJ, KVOE, KFXM, KGB, KXO and KDB, as well as the rest of the stations of the entire Don Lee network, while the Standard Symphony is heard Thursday evenings, 8 to 9 p. m., same stations, same network.

When the orchestra plays from Los Angeles, Henry Svedrofsky conducts. When the Symphony Hour is heard from San Francisco, Pierre Monteux flourishes the baton, and in Seattle the leader is Nicolai Sokoloff.

★ ★

DLBS, 8 p. m.
Thurs.

Fowl Situation

John Nelson, narrator on the KNX program "Tonight's Best Buys," is hoping some Minah bird owner will list one of the pets for sale within the next week or two. He explains that a regular listener to the program has been waiting for a chance to buy one of the talking black-birds for months—and all he hears offered are ducks, geese, chickens, canaries, love birds and parrots.

★ ★

Mountain Lake

You are a bright perfection
When the wind needs no correction;
But oh! When the wind is a child
Your silvered purple is so wild!
ELEANORE RANDALL LAMKIN.

TUESDAY Program Highlight

Morning Programs Appear in Lightface Type; Evening Programs in Boldface.

Variety

9:00—Kate Smith, KNX.
10:15—Between Bookends, KECA-KFSD.
10:15—Hollywood Whispers, KHJ-KVOE-KGB-KFXM.
11:00—Art Baker's Notebook, KECA-KFSD.

1:15—Club Matinee, KECA.
2:00—Chef Milani, KMPC.
4:00—Art Baker's Notebook, KFI.
6:00—Latitude Zero, KECA.
6:30—Fibber McGee, KFI.
7:00—Bob Hope, KFI.
7:30—Uncle Walter's Dog House, KFI.
8:00—Amos 'n' Andy, KNX-KMPC.
8:30—Johnny Presents, KFI.
8:30—Camera Clinic, KMTR.

Drama

5:30—First Nighter, KNX.
6:00—Second Husband, KNX.
7:00—Story Drama, KECA.
8:00—Grand Central Station, KECA.
8:30—Court of Missing Helra, KNX.

Quiz Programs

5:30—Treasure Chest, KFI.
6:30—Professor Quiz, KNX.
7:30—Uncle Jim's Question Bee, KECA.
8:30—Bernie Musical Quiz, KECA-KFSD.
9:30—Battle of Sexes, KFI.

Outstanding Music

12:30—Luncheon Concert, KFAC.
3:00—Masterpieces, KFAC.
7:00—Glenn Miller, KNX.
7:15—Inglewood Park Concert, KNX.
8:00—Pleasure Time, KFI.
8:00—Evening Concert, KFAC.
8:15—Lanny Ross, KNX.
10:00—Philharmonia, KECA.
10:30—Masterworks, KNX.

Public Affairs—News

7:30—Bob Garred, KNX.
10:00—John B. Hughes, KGB-KHJ-KVOE-KFXM.
11:45—Style Slants, KMPC.
12:45—Clete Roberts, KMPC.
4:45—Kaltenborn, KFI.
8:15—Fulton Lewis, KHJ-KVOE-KFXM-KGB.
9:45—Affairs of State, KHJ-KVOE-KFXM.
7:00—Raymond Gram Scrogg, KVOE-KHJ-KGB-KFXM.
7:50—Wythe Williams, KHJ-KVOE-KGB-KFXM.
7:45—Jack Hunt from Mexico City, KHJ-KGB-KFXM-KVOE.
7:45—Robert Arden, KFWR.
7:45—Samuel Converse, KMTR.
8:45—Let's Talk News, KMPC.
9:00—We, the People, KNX.

Sports—Comment

6:15—Sports Reporter, KFAC.
7:15—Inside of Sports, KHJ-KGB-KFXM.
10:15—Bowling Notes, KFWR.

Weather

KHJ—8:30.
KHJ—9:00, 9:00.
KRKD—9:30.
KRKD—1:00, 3:45.

KFXM—10, John B. Hughes, 10:15, Hollywood Whispers, 10:30, Helen Holden, 10:45, Bachelor's Children.
KFSN—10:15, Between Bookends, 10:30, Our Spiritual Life, 10:45, Heaven on Earth.
KGB—10, John B. Hughes, 10:15, Hollywood Whispers, 10:30, Helen Holden, 10:45, Bachelor's Children.
KFVD—10, Serenade, 10:30, Union Rescue Mission.
KVOE—10, News, 10:15, Hollywood Whispers, 10:30, Helen Holden, 10:45, Bachelor's Children.

11 A. M. to 12 Noon

Now! Twice Each Tuesday!
FLYING FEET BROADCASTS
Patients' open forum direct from Dr. Hiss Foot Clinic
11:15 a. m. **KHJ** 9:30 p. m.

KFI—11, Hymns of All Churches, 11:15, Arnold Grimm's Daughter, 11:30, Valiant Lady, 11:45, Light of the World.
KNX—11, Big Sister, 11:15, Aunt Jenny, 11:30, Fletcher Wiley, 11:45, Home of the Brave.
KHJ—11, Friendly Neighbors, 11:15, Flying Feet, 11:45, Young America Presents.
KECA—11, Art Baker's Notebook, 11:50, Family Doctor, 11:45, News.
KFWB—11, Tom Stoddard, 11:30, All Jarvis.
KMPC—11, Music for Madame, 11:15, Lifelong Learning, 11:30, American Folk Songs, 11:45, Style Slants.
KMTR—11, Dr. Talbot, 11:30, Monitor News, 11:45, Music.
KECA—11, Man on Street, 11:30, Forenoon Musicale.
KGFJ—11, News, Stocks, 11:15, Music.
KRKD—11, Music, 11:30, News, 11:45, Science of Mind.
KGBR—11, News, 11:15, Music, 11:30, Meet the Band, 11:45, L. B. Polke.
KFXM—11, Friendly Neighbors, 11:15, Classic Strings, 11:30, Cock-eyed Cooking, 11:45, Harmony Hall.
KFSN—11, Art Baker's Notebook, 11:40, Army Band, 11:45, News.
KGB—11, Friendly Neighbors, 11:15, Modern Melodies, 11:30, School of Air.
KFVD—11, News, 11:15, Music, 11:30, Piano, 11:45, Violet Schram.
KVOE—11, Friendly Neighbors, 11:15, P. T. A., 11:30, Civic, 11:45, Swinging Strings.

12 Noon to 1 P. M.

KFI—12, Mary Marlin, 12:15, Ma Perkins, 12:30, Pepper Young, 12:45, Vic and Sade.
KNX—12, Martha Webster, 12:15, Song Treasury, 12:30, Kate Hopkins, 12:45, Women of Courage.
KFI—12, News, 12:15, Homemakers' Club, 12:45, Edith Adams' Future.
KECA—12, Orphans of Divorce, 12:15, Amanda, 12:30, John's Other Wife, 12:45, Just Plain Bill.
KFWB—12, Al Jarvis, 12:30, Peter Potter.
KMPC—12, Top of Day, 12:15, News, 12:30, Master's Hour.
KMTR—12, Music.
KFAC—12, News, 12:15, Backseat Driver, 12:30, Luncheon Concert.
KGFJ—12, News, Stocks, 12:15, Novelty Roundup, 12:30, Wheel Chair Chats, 12:45, Let's Listen.
KRKD—12:30, Saddle Pals.
KFOA—12, Records, 12:15, News, 12:30, Garden School.
KGBR—12, News, 12:10, Music, 12:30, Jr. Chamber of Commerce, 12:30, Texas Jim Lewis, 12:45, Music.
KFXM—12, Singin' Sam, 12:15, News, 12:30, Calvary Quarter Hr., 12:45, Rhythm Rendezvous.
KFSN—12, Orphans of Divorce, 12:15, Harmony H 111, 12:30, John's Other Wife, 12:45, Just Plain Bill.
KGB—12, News, 12:15, Old Fashioned Girl, 12:30, Peggy Fitzgerald, 12:45, Edith Adams' Future.
KFVD—12, Luncheon Music, 12:45, Violet Schram.
KVOE—12, News, 12:15, Farm News, 12:15, Peggy Fitzgerald, 12:45, Edith Adams' Future.

Keep Close to Radio
Keep Radio Life Close

1 to 2 P. M.

KFI—1, Backstage Wife, 1:15, Stella Dallas, 1:30, Lorenzo Jones, 1:45, Widder Brown.
KNX—1, Portia Blake, 1:15, Myrt and Marge, 1:30, Hilltop House, 1:45, Stepmother.
KHJ—1, We Are Always Young, 1:15, Confessions of a Corsair, 1:30, Johnson Family, 1:45, Bookworm.
KECA—1, Mother of Mine, 1:15, Club Matinee, 1:55, Civic.
KFWB—1, Peter Potter, 1:30, Dr. Reynolds, 1:45, Horlick Orch.
KMPC—1, Master's Hour, 1:30, Mood Novellette, 1:45, Accordiana.
KMTR—1, Dr. Kenyon, 1:15, Indian Tales, 1:30, Pension, 1:45, Aircraft.
KECA—1, Religions Science, 1:15, L. A. Schools, 1:30, Meet the Computer.
KGFJ—1, News, Stocks, 1:15, Strings, 1:30, Matinee Melodies.
KRKD—1, News, Weather, 1:15, City Hall, 1:30, F.S.C., 1:45, Singing Waiters.
KFOA—1, Classified 1:15, Lucca Floor Show, 1:30, Monitor News, 1:45, Records.
KGBR—1, News, 1:05, Officials on Parade, 1:30, Music, 1:30, Spanish Trio.
KFXM—1, We Are Always Young, 1:15, Confessions of a Corsair, 1:30, Johnson Family, 1:45, Preview, Variety.
KFSN—1, Mother of Mine, 1:15, Ann Gibson, 1:30, Musical Supervisor, 1:50, On With the Dance.
KGB—1, We Are Always Young, 1:15, Confessions of a Corsair, 1:30, Johnson Family, 1:45, Bookworm.
KFVD—1, News, 1:15, Music.
KVOE—1, We Are Always Young, 1:15, Confessions of a Corsair, 1:30, Johnson Family, 1:45, Bookworm.

2 to 3 P. M.

HEAR CHEF MILANI TODAY
KMPC—2:00 P. M.

KFI—2, Girl Alone, 2:15, Lone Journey, 2:30, Guiding Light, 2:45, Life 'Gao Be Beautiful.
KNX—2, American School, 2:30, News, 2:45, Scattergood Baines.
KHJ—2, John B. Hughes, 2:15, Eddie Ahright, 2:30, Musical Matinee, 2:45, Let's Play Bridge.
KECA—2, News, 2:15, Classic Hour.
KFWB—2, Popular Orch, 2:30, News and Music, 2:45, Grandma Travels.
KMPC—2, Chef Milani, 2:30, By Arrangement, 2:45, Clete Roberts Comments.
KMTR—2, Golden Rule Philosopher, 2:15, Termitic Topics, 2:30, Woman's World.
KFAC—2, Women in the News, 2:15, Music, 2:45, Organ.
KGFJ—2, News, Stocks, 2:15, Civic, 2:30, Salvation Army.
KRKD—2, Records, 2:30, News, 2:45, Hawaiians.
KFOA—2, Civic, 2:15, Records, 2:45, Grandma Travels.
KGBR—2, News, 2:05, Music, 2:30, L. B. Band.
KFXM—2, Stocks, Orch, 2:15, News, 2:30, Music, 2:45, Spotlight Revue.
KFSN—2, Sidestreet Vignettes, 2:15, Monitor News, 2:30, Dancing with Clancy, 2:45, Wayne Van Dyne.
KGB—2, John B. Hughes, 2:15, Melodic Moments, 2:30, Matinee, 2:45, Let's Play Bridge.
KFVD—2, Music, 2:15, Organ, 2:30, Romantic Rhythm.
KVOE—2, John B. Hughes, 2:15, Arden Airs, 2:30, Matinee, 2:45, Let's Play Bridge.

3 to 4 P. M.

KFI—3, Agnes White, 3:15, What's Doing? 3:30, News, 3:45, Gasoline Alley.
KNX—3, Young Dr. Malone, 3:15, Background for Living, 3:30, Joyce Jordan, 3:45, of Him as Bondage.
KHJ—3, News, 3:05, Hongland Orch, 3:15, I'll Find My Way, 3:30, Coffee Orch, 3:45, Rhapsody.
KECA—3, Classic Hour, 3:30, Unclassified Hour.
KFWB—3, This Is Music.
KMPC—3, Andy and Virginia, 3:30, The Other Americas.
KMTR—3:30, Pianos, 3:45, Kingdom City.
KFAC—3, Symphony.
KGFJ—3, News, 3:15, Vocalists.
KRKD—3, Hawaiians, 3:15, Records, 3:30, General Facts, 3:45, Weather, Venna Taylor.

TUESDAY Programs

MARCH 18, 1941

8 to 9 A. M.

KFI—8, Fiesta Time, 8:15, Against the Storm, 8:30, Road of Life, 8:45, David Harum.
KNX—8, Melody Express, 8:15, News, 8:20, Nancy Dixon, 8:30, Goldbergs, 8:45, Kathleen Norris.
KHJ—8, Neighbors of Woodcraft, 8:30, News, 8:45, BRC News.
KECA—8, Breakfast Club, 8:30, News, 8:45, R. L. Johnson.
KFWB—8, Grouch Club, 8:30, Pop. Orch, 8:45, Dr. Reynolds.
KMPC—8, Andy & Virginia, 8:30, Unity Daily Word.
KMTR—8, Spanish Hour, 8:45, Religious Music.
KFAC—8, Country Church, 8:30, News, 8:45, Mildred Lager.
KGFJ—8, News, Stocks, 8:15, Music, 8:45, Dr. Wiseman.
KRKD—8, Records, 8:55, News.
KFOA—8, News, 8:15, Dr. Michelson, 8:45, Classified.
KGBR—8, News, 8:05, Soul Patrol, 8:15, Mizpah, 8:45, Rev. Bennington.
KFXM—8, Neighbors of Woodcraft, 8:30, Sunshine Service.
KFSN—8, Spice of Life, 8:30, Good Cheer, 8:45, Midstream.
KGB—8, Woodcraft, 8:30, News, 8:45, BBC News.
KFVD—8, Covered Wagon.
KVOE—8, Good Morning Neighbor, 8:30, 1490 Club.

9 to 10 A. M.

KFI—9, Bridge Club, 9:15, News, 9:30, Julia Blake, 9:45, Midstream.
KNX—9, Kate Smith, 9:15, When a Girl Marries, 9:30, Romance of Helen Trent, 9:45, Our Gal Sunday.
KGFJ—9, Keep Fit, 9:15, Norma Young, 9:45, Top of the World.
KECA—9, Mildred Van, 9:15, Four Helms, 9:30, Homer Griffith, 9:45, Lyle Henderson.
KFWB—9, Popular Orch, 9:30, News, 9:45, South Sea Magic.
KMPC—9, News, 9:15, Council of Beauty, 9:30, Morning Pick Up.
KMTR—9, Martin L. Thomas, 9:15, Health, 9:30, Music, 9:45, W. R. Record.
KFAC—9, Inspirations, 9:15, Health Talk, 9:30, Music.

KGFJ—9, News, Stocks, 9:15, Tone Tempos, 9:30, Dr. Richardson, 9:45, Music.
KRKD—9, Prairie Schooner, 9:30, U. S. Weather, 9:45, News.
KIEV—9:30, Mayfair Lost & Found Pets.
KFOA—9, Firebrands for Jesus, 9:45, Friendly Adviser.
KGBR—9, News, 9:05, Music, 9:15, March Ahead of Time, 9:30, Revival, 9:45, Full Gospel.
KFXM—9, News, 9:15, Program Preview, 9:20, Orch, 9:30, Variety, 9:45, Keep Fit.
KFSN—9, Glen Darwin, 9:15, Health, 9:30, Farm and Home.
KGB—9, Ben Sweetland, 9:15, Home-maker's Catalogue, 9:30, Let's Go Scotch, 9:45, Keep Fit.
KFVD—9, Waltz, 9:15, News, 9:30, Dr. Richardson, 9:45, Parade.
KVOE—9, 1490 Club, 9:45, Exercises.

10 to 11 A. M.

KFI—10, Mirandy's Garden Patch, 10:15, News, 10:30, Jack Owens, 10:45, Dr. Kate.
KNX—10, Life Can Be Beautiful, 10:15, Woman in White, 10:30, Right to Happiness, 10:45, Mary Lee Taylor.
KFI—10, John B. Hughes, 10:15, Hollywood Whispers, 10:30, Helen Holden, 10:45, Bachelor's Children.
KECA—10, The Munros, 10:15, Between Bookends, 10:30, Wife Saver, 10:45, News, 10:50, H. Harding.
KFWB—10, Bing Crosby, 10:15, Breakfast on the Boulevard, 10:45, News and Music.
KMPC—10, Southland Serenade, 10:15, Pan America Calling, 10:30, Doctor's Journal, 10:45, News.
KMTR—10, Volney James, 10:15, Serenade to Beauty, 10:45, Dr. Reynolds.
KFAC—10, Midmorning Serenade, 10:30, News, 10:45, Gothic Tower.
KGBR—10, News, 10:05, Full Gospel, 10:15, Kingdom Within, 10:30, Bright Corner.
KRKD—10, Paddock Flashes, 10:15, Health, 10:30, Records.
KFOA—10, News, 10:15, Health, 10:30, Pacific Paradise, 10:45, Records.
KGBR—10, News, 10:05, God's Sunshine, 10:30, Bright Corner.

Contests

LISTED below are three other contests reported upon during the past week and offered for participation in by California listeners.

PROFESSOR QUIZ.

PRIZES: Six of \$25 each, plus case of Velvet tobacco.

ELEMENT: Submit list of five (5) questions with their answers.

REQUIRED: The Questions and Answers only.

HEARD: KNX, 6:30 p.m., Tuesdays.

MAIL: Professor Quiz, CHS, New York City.

CRIME DOCTOR.

PRIZES: Two flats of \$50 each. Ten of \$10 each.

ELEMENT: Vote on Prisoner's release, stating reason in 100 words or less.

REQUIRED: See Element.

HEARD: KNX, 8 p.m., Sundays.

MAIL: Phillip Morris, 121 Fifth Avenue, New York City.

WHAT'S ON YOUR MIND?

PRIZES: Ten of \$5.00 each, plus prizes for questions and answers. 100 half pound tins of peanuts, two sets Nelson Encyclopedia.

ELEMENT: Send in question. If ac-

cepted, you get \$5.00, five more dollars if audience fails to answer.

REQUIRED: That each question be accompanied by three (3) empty Planter's Peanut bags or band from a Cocktail tin.

HEARD: KNX, 7:15 p.m., Thursdays.

MAIL: Planter's Peanuts, San Francisco, Calif.

Pasadena Wedding Chapel

92 South Madison Avenue — SYCAMORE 3-8760

The Pasadena Wedding Chapel is a most ideal place for weddings and receptions. Accommodates two hundred guests. . . Beautiful floral decorations, chapel minister, and staff organist, rehearsal, and dressing rooms, everything essential for the proper wedding. Rates from \$10.00 to \$30.00.

You may furnish your own Minister if desired. Visit the Chapel anytime, open daily from 9 A. M. to 9 P. M. Reception Lounge with all service, cateress, and finest refreshments, terms according to number of guests. Weddings any hour, day or night, any day of the week. Phone for appointment.

KFOJ—3, Records. 3:30, Mad Max Brown. 3:45, Records.
KGER—3, News. 5:05, Music. 3:20, I. B. Band.
KFXM—3, Colton on Parade. 3:15, I'll Find My Way. 3:30, Coffey Orch. 3:45, U. S. Army.
KFSJ—3, Irene Wicker. 3:15, The Bartons. 3:30, The Munros. 3:45, Wife Saver.
KGB—3, News. 3:05, Monitor News. 3:15, I'll Find My Way. 3:30, Coffey Orch. 3:45, Rhapsody.
KFVD—3, News. 3:15, Music.
KVOE—3, News, Hoagland Orch. 3:15, I'll Find My Way. 3:30, Bargain Counter.

4 to 5 P. M.

KFI—4, Art Baker's Notebook. 4:30, Jayne Cozens. 4:45, H. V. Kaltenborn.
KXX—4, Second Mrs. Burton. 4:15, We, the Abbotts. 4:30, News. 4:35, Fletcher Wiley.
KHJ—4, Fulton Lewis. 4:15, Here's Morgan. 4:30, Sands of Time.
KICA—4, Irene Wicker. 4:15, Mr. Keen. 4:30, News. 4:45, Superman.
KFWB—4, Don Milligan. 4:30, Musical Comedy. 4:45, Stuart Hamblen.
KMPC—4, Hollywood Blvd. Quiz. 4:15, Symphony Prevue. 4:30, News. 4:45, Console Patterns.
KMTR—4, John Brown. 4:30, Spec. Events.
KFAC—4, First Line Defense. 4:15, Paging the Past. 4:30, Gateway to Music.
KGFJ—4, News. 4:15, Tea Time.
KRKD—4, Music. 4:15, Movieland Quiz. 4:15, News.
KFOX—4, John Brown. 4:30, Swing.
KGER—4, News. 4:15, Talk. 4:30, Kid-Oh-y. 4:45, Bible Truth.
KFXM—4, Trading Post. 4:30, Sands of Time.
KFSJ—4, Easy Aces. 4:15, Mr. Keen. 4:30, Youthful Amateurs.
KGB—4, Fulton Lewis. 4:15, Here's Morgan. 4:30, Sands of Time.
KFVD—4, Piano. 4:15, Tea Time. 4:45, News.
KVOE—4, Fulton Lewis. 4:15, Here's Morgan. 4:30, Sands of Time.

5 to 6 P. M.

KFI—5, Music, Limericks. 5:15, Jack Armstrong. 5:30, Treasure Chest.
KXX—5, European Round-up. 5:15, Fletcher Wiley. 5:30, First Nighter. 5:55, News.
KHJ—5, News. 5:15, Daily Comics. 5:30, Shafter Parker's Circus. 5:45, Captain Midnight.
KECA—5, Speaking of Glamour. 5:15, Guest Book. 5:30, Drama Behind News. 5:45, Tom Mix.
KFWB—5, Stuart Hamblen.
KMPC—5, Fiesta. 5:15, News. 5:30, Uncle Harry.
KMTR—5, Dr. Davies. 5:30, Music.
KFAC—5, Music. 5:30, Whoa Bill Club.
KGFJ—5, News. 5:15, Tango Time. 5:45 Phil Stanwick.
KRKD—5, Songs of Saddle. 5:30, Race Results. 5:45, Records.
KFOX—5, God's Sunshine. 5:30, Music.
KGER—5, News. 5:05, Latin Hour.
KFXM—5, News. 5:05, Pop. Orch. 5:25, Previews. 5:30, Shafter Parker's Circus. 5:45, Capt. Midnight.
KFSJ—5, News. 5:15, Ball Trio. 5:30, Drama Behind News. 5:45, Tom Mix.

KGB—5, George Bacon. 5:30, Shafter Parker's Circus. 5:45, Capt. Midnight.
KFVD—5, Varieties & Values.
KVOE—5, Classified. 5:15, Selective Service. 5:30, Shafter Parker's Circus. 5:45, Capt. Midnight.

6 to 7 P. M.

KFI—6, Latitude Zero. 6:30, Fibber McGee and Molly.
KXX—6, Helen Menken. 6:30, Prof. Quiz.
KHJ—6, Orphan Annie. 6:15, Fulton Lewis. 6:30, John E. Hughes. 6:45, Affairs of State.
KECA—6, News. 6:15, The Bartons. 6:30, J. B. Kennedy.
KFWB—6, News. 6:15, Strallin's Tom. 6:30, Joe Crail. 6:45, Facts Behind News.
KMPC—6, Eyes That Never Close. 6:30, Easy Listening.
KMTR—6, Hollywood Merry-Go-Round. 6:15, Home Builders. 6:30, Ed Robbin. 6:45, Douglas Dawson.
KFAC—6, News. 6:15, Sports. 6:30, L. A. City College. 6:45, County.
KGFJ—6, News, Italian Melodies. 6:30, Music. 6:15, Pentecostal Assembly.
KRKD—6, Records. 6:30, Santaella & Rubini. 6:45, Records.
KFOX—6, News. 6:10, Sports. 6:15, Records. 6:30, Semi-Classical.
KGER—6, News. 6:30, U. S. Army. 6:45, Italian Journal.
KFXM—6, Facts & Fancies. 6:15, Fulton Lewis. 6:30, News & News. 6:35, Salon Music. 6:45, Affairs of State.
KFND—6, Chansonette. 6:15, Mama Bloom's Brood. 6:30, News. 6:35, Inner Sanctum.
KHJ—6, Orphan Annie. 6:15, Fulton Lewis. 6:30, John E. Hughes. 6:45, America's Answer.
KVOE—6, County News. 6:15, Fulton Lewis. 6:30, Wonder Valley Boys. 6:45, Affairs of State.

7 to 8 P. M.

KFI—7, Bob Hope. 7:30, Uncle Walter's Dog House.
KXX—7, Miller Orch. 7:15, Inglewood Park Concert. 7:45, Davis. News. 7:50, Bob Garred. News.
KECA—7, Story Drama. 7:15, Jenkins Orch. 7:30, Uncle Jim's Question Bee.
KHJ—7, Raymond G. Swing. 7:15, Inside of Sports. 7:30, Wythe Williams. 7:45, Jack Starr Hunt, from Mexico City.
KFWB—7, Musical Comedy. 7:30, News. 7:45, Robert Arden.
KMPC—7, For Gentlemen Only. 7:15, News.
KMTR—7, I Am. 7:15, Aircraft. 7:30, Spec. Events. 7:45, Samuel Converse.
KFAC—7, Christian Science. 7:15, Music. 7:30, Musical Tapestries.
KGFJ—7, Spanish Hour.
KRKD—7, News. 7:15, Three-Quarter Time. 7:30, Do You Know?
KFOX—7, Daily Bread. 7:15, News. 7:30, Records. 7:45, News.
KGER—7, News. 7:05, Jewish Hour.
KFXM—7, Raymond G. Swing. 7:15, Inside of Sports. 7:30, Wythe Williams. 7:45, Jack Starr Hunt.
KHJ—7:45, Evangelistic.
KFSJ—7, Story Drama. 7:15, Electricity & Defense. 7:30, Uncle Jim's Question Bee.

KGB—7, Raymond G. Swing. 7:15, Inside of Sports. 7:30, Wythe Williams. 7:45, Jack Starr Hunt.
KVOE—7, Raymond G. Swing. 7:15, Legion Speaks. 7:30, Wythe Williams. 7:45, Jack Starr Hunt.

8 to 9 P. M.

KFI—8, Fred Waring's. 8:15, News. 8:30, Johnny Prelings.
KXX—8, Amos 'n' Andy. 8:15, Lanny Ross. 8:30, Court of Missing Heirs.
KHJ—8, Gould Orch. 8:30, Laugh & Swing Club.
KECA—8, Grand Central Station. 8:30, Bernal Musical Quiz.
KFWB—8, Enemy Within. 8:15, Carmen Cavaliero. 8:30, ANCAP on Parade.
KMPC—8, Amos 'n' Andy. 8:15, Recital. 8:30, Song Stories. 8:45, Let's Talk News.
KMTR—8, Special Events. 8:30, Camera Clinic.
KFAC—8, Evening Concert.
KGFJ—8, News. 8:15, Jean Valentine. 8:30, Music. 8:45, Central Church.
KFOX—8, McIntyre's Hawaiians. 8:15, Army Trans. 8:30, Judge Gardner.
KGER—8, News. 8:05, Spanish Hour.
KFXM—8, Gould Orch. 8:30, Laugh & Swing Club.
KFND—8, Grand Central Station. 8:30, Brain Twisters.
KGB—8, Gould Orch. 8:30, Laugh & Swing Club.
KVOE—8, Gould Orch. 8:30, Laugh & Swing Club.

9 to 10 P. M.

Now 9:30 Tuesday Nite!
FLYING FEET
BROADCASTS
Patients' open forum direct from Dr. Hiss Foot Clinic
11:15 a. m. KHJ 9:30 p. m.

KFI—9, World's a Stage. 9:16, Manchester Body. 9:30, Battle of Seven.
KXX—9, We, the People. 9:30, John Clark. T. enor. 9:45, Studebaker Champions.
KHJ—9, News. 9:15, What's Latest. 9:30, Flying Feet.
KECA—9, Easy Aces. 9:15, Long Orch. 9:30, News (Thrifty Drug). 9:45, The Oil & the New.
KFWB—9, John Balderstone. 9:15, Shopping News. 9:30, News. 9:45, Music.
KMPC—9, Memories in Melody.
KMTR—9, Special Events. 9:30, Music.
KFAC—9, Evening Concert.
KGFJ—9, Jewish Hour. 9:30, Synopated Symphony.
KFOX—9, News. 9:15, Republicans Looking Ahead. 9:30, Records. 9:45, Lucena Floor Show.
KGER—9, News. 9:05, Music. 9:15, Wilson Ames. 9:30, Go Ve Fellowship.
KFXM—9, News. 9:15, Martin Orch. 9:30, Ellis Spackman. 9:45, Heatherton Orch.
KFSJ—9:30, Wendell St. Clair.

KFSJ—9:30, Musical Souvenirs. 9:45, News.
KGB—9, News. 9:15, Martin Orch. 9:30, News, Heatherton Orch. 9:45, Know Your San Diego.
KVOE—9, News. 9:15, Martin Orch. 9:30, News, Heatherton Orch.

10 to 11 P. M.

KFI—10, News. 10:15, Foster Orch. 10:30, Inside the News (Thrifty Drug). 10:45, Nottingham Orch.
KXX—10, Sullivan Reviews News. 10:15, Nightcap Yarns. 10:30, Masterworks.
KHJ—10, Haven of Rest. 10:30, News. 10:45, King Orch.
KECA—10, Philharmonia.
KFWB—10:15, Bowling Notes. 10:30, Home Recording Night.
KMPC—10, Pep-O-Logue. 10:15, News. 10:30, Meditation. 10:45, Ebony Rhapsody.
KMTR—10, Viennese Ensemble. 10:15, Neighbor Orch. 10:30, Aver-III Orch. 10:45, Kallie Orch.
KFAC—10, Melody Hour.
KGFJ—10, News. 10:15, Phil Stanwick. 10:30, Music.
KFOX—10, Ross Ballroom. 10:15, Hamilton O r c h. 10:30, Records. 10:45, Organ Reveries.
KGER—10, News. 10:15, The Congo. 10:30, Opera Echoes.
KFXM—10, Haven of Rest. 10:30, King Orch.
KFSJ—10, Esther Fricke Stuart. 10:30, Mr. and Mrs. Webb.
KFND—10, Sky Club. 10:15, Bondshu Orch. 10:30, Meet Mr. Weeks.
KGB—10, Haven of Rest. 10:30, King Orch.
KFVD—10, Hank, the Night Watchman.
KVOE—10, Haven of Rest. 10:30, King Orch.

11 to 12 Midnight

KFI—11, News. 11:15, Humber Orch. 11:30, Morgan Orch. 11:57, News.
KXX—11, Knox Manning. 11:15, Ken Stevens. 11:30, Strand O r c h. 1:15, News.
KHJ—11, Garber Orch. 11:30, Gillette Quintet. 11:45, Hawaiians.
KECA—11, Harris Orch. 11:15, Marshall Orch. 11:45, Paul Carson. 11:57, News.
KFWB—11, Piano Paintings. 11:15, Music You Want.
KMPC—11, Royal Hawaiians. 11:15, 710 Club.
KMTR—11, Pieper Orch. 11:15, Music.
KFAC—11, Night Shades.
KFXM—11, Garber Orch. 11:30, Gillette Quintet. 11:45, Hawaiians.
KFSJ—11, It Really Happened. 11:15, Accordion Band. 11:30, Bible Study.
KFND—11, Harris Orch. 11:15, Humber Orch. 11:57, News.
KGB—11, Garber Orch. 11:30, Gillette Quint. 11:45, Hawaiians.
KVOE—11, Garber Orch. 11:30, Gillette Quint. 11:45, Hawaiians.

If head noises sound,
You'll need more than a
"ground" . . .
See Page Nineteen



Mirandy
of the
Garden
Patch

HER ROYAL HIGHNESS

*Mirandy's Interviewed by Fast-Stepping
Callie Romer from the Old Ozark Hills*

I'M CALLIOPE ROMER from the Ozarks. Here a spell back Pappy up an' swallowed the bung out'n the sour kraut barrel an' left Chigger Ridge to dwell in the Land o' Glory. He was a sharecropper, an' never had nothin' much, so never left nothin' much. One balky mule, three hawks, an' a couple o' cows—one dry, an' t'other'n so boney she wouldn't of done fer crow bait. But he did leave a fine still an' two barrel o' corn squeezin's powerful enough to tip a feller's hat with both hands in his pockets.

Ever since I seen a copy o' Radio Life I'd been a-hankerin' to git away from the hills. Was wore clean out a-hoein' corn an' follerin' the plow all day lookin' a mule in the tail. So with Pappy gone I figgered to hit the grit for Hollywood, an' git me a job writin' about radio stars. 'Course I ain't zackly what ye'd call edjicated, but a heap o' them publicity writers ain't got brains enough to fry if'n they was put in hot lard. About all they need is a nose long enough to stick in other folks' business, an' a knack for glamourin' things up so the readers swaller it down, an' drool

at the mouth fer more. I've got the long nose all right, but I shore 'low to tell the truth.

I had a time gittin' here. Since Mister Rusevelt begun a-handin' out free vittles, most folks don't 'low to work up a lather raisin' a crop. So money is skeeree as cream in pore house coffee. I had to take half price fer the critters, an' the still was harder still to git shet of. Might nigh everbody has got their own. Finally swapped it to Riley Sours fer a gander an' six o' his gold teeth that a mule kicked out. I et the gander and sold the teeth. Jist set the squeezin's outside, told the neighbors to fetch their-own gourds an' go to it. So here I be! (An' I reckon Heaven ain't no nicer a place.)

At first I got sorter dis-encouraged.

Dre'mt Up by
June Denby

Most o' them stars is a high-crastic lot. When I went to their houses some of 'em might nigh set the dogs on me. Then one mornin' at 10 o'clock I heered a radio program called "Mirandy's Garden Patch." On KFI it was. Well, I figgered that gal's path an' mine led right through the same cornpatch. She was tellin' when to plant, an' how to keef fer all sorts o' posies an' shrubs an' the like. (My land, I bet that gal loves to scratch in the dirt good as a chicken.)

I knowed she warn't no city-bred gal, fer she was too much like a human bein'. There was sich honesty, horse sense an' overflowin' love in her voice, there I set all puddled up in tears. An' I jist bet she's worth her weight in sugar-cured hams to them sponsors o' her'n.

Pappy allus claimed that the secret o' successful hawg callin' was havin' somethin' in yer voice that convinced the critters ye had jist what they was a'cravin'. That gal Mirandy has got that very thing. She makes a body feel like they jist had to do business with the outfit she's a-braggin' on.

I tore out fer her house like a pullet wantin' to lay a aig. She lives in a little holler in the hills not fur from here. An' her house ain't a-tall big er fine but it's so kivered with climbin' roses, mornin'-glories an' honeysuckle, an' the yard with its whitewashed rocks an' flowers makes it purty enough to have a calendar pasted underneath.

When I got there, I'll kiss-a pig if'n she warn't down on her knees a-buggin' her plants. But she riz an' come to meet me. 'Peared right proud to see me too, fer she was smilin' like a angel. After I told my name she shook my paw like it was a pump handle an' axed was I kin to Pokey Romer of Chigger Ridge.

I says, "Reckon ye might call us kin . . . I was his own gal." There Mirandy an' me had lived 14 mile apart since we was knee high to a doodle buy an' never met up.

We set ourselves down an' she resoomed an' continued the talk. "Happen ye recollect the cuttin' scrape yore Pappy an' my Pappy got into one time an' yore Pappy went home with one yeer a'missin'?"

Says I, "I shore do, but my Pappy never helt no gredge agin yore'n. He sorter took it as a favor. Whilst it did hurt some, in the long run it saved us money. With jist one yeer, a pair o' yeer-muffs done Pappy two seasons."

I told 'er I was a writer an' the interview begun. First off she told me who her sponsors was. Talbot's Insecticides, Coast Federal Savings and Loan Co., Lyon Van and Storage Co., and Vano Cleaner. (Lawzee, I reckon a heap o' folks would think they was lucky to have one sponsor.)

Then she told how her Ma died an' left a mess o' little young'ns, an' a Pappy with the rockin'-cheer dropsy. Her first job was with the Beverly Hill-Billies at KMPC. 'Peared like folks took to 'er right off. Purty soon she was on KNX on the Hollywood Barn Dance. From there to KHJ, an' might nigh ever' station in town. Then got signed up with NBC on the Gilmore Circus. Was there better'n two yeer. I fergot to ax what she done at the circus . . . bein' purty as a paper doll, she might of been a trapeze performer, but with her git-up-an'-git I'd jedge she was the lion tamer.

An' on top o' all her other work, she finds time to make transcriptions fer a
(Concluded on Page Twenty-three)

Boy Scout Of Radio

*Paul Elkins Does
His Good Deeds to
Win Air Affection*

By ALEC GEORGE

PAUL ELKINS is the "Johnny Appleseed" of radio. Like his memorable prototype in America's early days he wends his way down the west's air lanes, planting his seeds of good deeds, leaving behind him, in place of tender apple tree shoots, a sense of life's finer values, of comradeship and cheer for a great many more persons than one need bother to count.

While life may be, admittedly, a screwy adventure at best or worst, depending how tough the breaks have been for you, Paul Elkins has a notion about it that is not quite as nutty as this Old Apple of a world sometimes gives us reason to believe it is.

His notion is that doing a good turn for a guy or a gal is really some sort of seed; not exactly an appleseed from which will grow the little spheroids which, when pressed, emit a hard-cidery juice to take the edge off trouble, but, nevertheless, a seed out of which will sprout an expanding willingness on the part of people to give the tough-breakers a lift along the seamy road.

Call Paul Elkins a Civic Boy Scout and you've tabbed him accurately. Good deeds spring like beans from mythical Jack's beanstalk from his small talk program every Monday afternoon at 3:45, KFWB. The average Boy Scout is a tyro in contrast to our hero. Not one good deed, but several, does he account for every day in the week. He certainly must sleep well nights, with nothing more startling on his conscience than the memory of helping to make the St. Thomas Parish society's fish-fry a tremendous success by virtue of casual mention of the fish-fry to his increasing afternoon auditors, or suggesting rather warmly that a certain leg-paralyzed newspaper writer might have a decent chance to earn a living if somebody would kick in with a typewriter, or uttering a call to owners of big cars that it would be a swell idea to take a few lonesome souls out for Sunday rides—or . . .

Well—to pull no punches . . .

She was going to die, was this slip of a dame the cops picked up one afternoon from a downtown street. Nothing really exciting or unusual about a dame dying, even though she was a rather attractive sort of a midge. Lots of people kick the bucket, day in and day out. One more or less didn't matter, except, perhaps, to the bucket-kicker and whoever



HE MAKES TIME COUNT ON THE AIR, does Paul Elkins, above. He believes that to do a good turn for a fellow man is just as good a way as any of making a living and spreading cheer around.

might be around with a little love for him or her.

"T.B.," said the doctors. "Chance to live if properly cared for. Needs rest, proper diet, freedom from worry."

Well, a hospital isn't the most cheerful place in the world, and special diets and attention are always on tap like turning a water faucet and there you are.

Paul Elkins sat down one afternoon before his microphone with his head buzzing with pictures of this little lady, wasting life without hope, certainly skidding to the Great Crossing on a one-way ticket.

Sort of matter-of-fact like he told the little gal's story, said:

"Maybe I'm wrong. Maybe there isn't anybody listening who really cares a tinker's darn about a life like this. But folks—maybe there's somebody listening who might have a stirring of feeling along his backbone, a feeling that would run right on into the heart. Maybe that person would have enough of the good things of this world to be able to spare some of it for a girl like this one. Maybe it's a shame that God's sunshine and the right food can only be had with

dough. Maybe. Well, anyway, how's about it, you who can afford to keep this girl where she wants to be—here on this side of the Old River?"

Maybe we're wasting space telling you what is obvious. There was such a person listening. The kid's all right now, or beginning to be all right. It's a caution the way a body'll put on weight and sick tissues mend when the right provender goes into it.

"Port of Hope," Paul Elkins calls his program. Out of the Port along the etheric ocean goes Paul Elkins' good will, his ship. It gathers its cargoes from a thousand and one homes and coastal territories, requests, pleas, responses to air-stated cases requiring help, a cargo of whimsies, desires, dreams and hopes from tiny toddlers to slipping seniles and in between.

Mention of little Tommy, whose dog has been run over by an automobile, stuffs Paul's office with puppies, gifts and cash for Tommy.

Said Paul: "Martha W. is a stranger in L. A. She faces a serious operation. Yearns for a friendly person to give her a bit of courage and a smile." For Mar-

(Concluded on Page Twenty)

WEDNESDAY Program Highlights

Morning Programs Appear in Lightface Type; Evening Programs in Boldface.

Variety

8:00—Johnny Murray, KFI.
 9:00—Kate Smith, KNX.
 10:15—Between Bookends, KECA-KFSD.
 10:30—Art Baker, KFI.
 11:00—Art Baker's Notebook, KECA-KFSD.

1:15—Club Matinee, KECA.
 2:00—Chef Milani, KMPC.
 4:15—Art Baker's Notebook, KFI.
 7:00—Kay Kyser, KFI.
 8:00—Amos 'n' Andy, KNX-KMPC.
 8:30—Plantation Party, KFI.
 9:00—Fred Allen, KNX.
 9:00—Eddie Cantor, KFI.

Drama

5:30—Manhattan at Midnight, KECA-KFSD.
 6:30—Big Town, KNX.
 6:30—Cavalcade of America, KFI.
 7:30—Lone Ranger, KHJ-KGB-KVOE.
 7:30—Meet Mr. Meek, KNX.
 8:30—Dr. Christian, KNX.
 9:30—Mr. District Attorney, KFI.

Quiz Programs

6:00—Don't Be Personal, KNX.
 8:00—Quiz Kids, KECA-KFSD.

Outstanding Music

12:30—Luncheon Concert, KEAC.
 3:00—Symphony, KEAC.
 4:00—Pleasure Time, KFI.
 7:00—Glenn Miller, KNX.
 8:00—Evening Concert, KEAC.
 8:15—Lanny Ross, KNX.
 8:30—Adventures in Rhythm, KHJ-KVOE-KGB.
 10:00—Philharmonia, KECA.
 10:30—Masterworks, KNX.

Public Affairs—News

7:30—Bob Garrod, KNX.
 9:45—Kay Kirkwood, KEAC.
 10:00—John B. Hughes, KHJ-KVOE-KFXM.
 2:15—Clete Roberts, KMPC.
 4:00—Fulton Lewis, KHJ-KVOE-KGB.
 4:45—Frank Blingman, KFI.
 5:00—Fleetwood Lawton, KFI.
 5:55—Elmer Davis, KNX.
 7:00—Gabriel Heatter, KHJ-KGB.
 7:00—Frazier Hunt, KECA.
 7:45—Robert Arden, KEAC.
 7:45—Samuel Converse, KMTR.
 8:45—Let's Talk News, KMPC.
 11:15—Public Affairs, KNX.

Sports—Comment

10:15—Wrestling Match, KGFJ.
 10:15—Bowling Notes, KFVB.

Weather

KNX—8:00.
 KRKD—9:30.
 KRKD—1:00, 3:45.
 KHJ-KGB—8:30.
 KHJ-KGB—2:00, 9:00.
 KFVB—11:30.

KGER—10, News, 10:05, Full Gospel, 10:15, Kingdom Within, 10:30, Bright Corner.
 KFXM—10, John B. Hughes, 10:15, Organ, 10:30, Helen Holden, 10:45, Bachelor's Children.
 KFSD—10:15, Between Bookends, 10:30, Happy King, 10:45, News, 10:50, Harvey Harding.
 KGB—10, John B. Hughes, 10:15, The Old Paths, 10:30, Helen Holden, 10:45, Bachelor's Children.
 KFVB—10, Morning Serenade, 10:30, Union Rescue Mission.
 KVOE—10, News, 10:15, Muse and Music, 10:30, Helen Holden, 10:45, Bachelor's Children.

11 A. M. to 12 Noon

KFI—11, Betty Crocker, 11:15, Grimm's Daughter, 11:30, Valiant Lady, 11:45, Light of the World.
 KNX—11, Big Sister, 11:15, Aunt Jenny, 11:30, Fletcher Wiley, 11:45, Home of the Brave.
 KHJ—11, Friendly Neighbors, 11:15, Winger & Alexander, 11:30, Victor Lindlahr.
 KECA—11, Art Baker's Notebook, 11:30, Family Doctor, 11:45, News.
 KFVB—11, Tom Stoddard, 11:30, Al Jarvis.
 KMPC—11, Music for Madame, 11:30, Home Beautiful, 11:45, Joan Brooks.
 KMTR—11, Dr. Talbot, 11:30, Monitor News, 11:45, Music.
 KEAC—11, Man on Street, 11:30, Forenoon Musicale.
 KGFJ—11, News, 11:15, Music, KRKD—11, Music, 11:30, News, 11:45, Science of Mind.
 KGER—11, News, 11:15, Music, 11:30, Meet the Band, 11:45, Music.
 KFXM—11, Friendly Neighbors, 11:15, Claude Strings, 11:30, Cockeyed Cooking, 11:45, South American Way.
 KFSD—11, Art Baker's Notebook, 11:30, Navy Band, 11:45, News.
 KGB—11, Friendly Neighbors, 11:15, Hotel Horner, 11:30, Garden Club, 11:45, School of Air.
 KFVB—11, News, 11:15, Musical Album, 11:30, Piano, 11:45, Violet Schram.
 KVOE—11, Friendly Neighbors, 11:15, Winger & Alexander, 11:30, Garden Club, 11:45, Organ & Violin.

12 Noon to 1 P. M.

KFI—12, Mary Martin, 12:15, Ma Perkins, 12:30, Pepper Young, 12:45, Vic and Sade.
 KNX—12, Martha Webster, 12:15, Song Treasury, 12:30, Kate Hopkins, 12:45, Women of Courage.
 KHJ—12, News, 12:15, Homemaker's Club, 12:45, Edith Adams' Future.
 KECA—12, Orphans of Divorce, 12:15, Honeymoon Hill, 12:30, John's Other Wife, 12:45, Just Plain Bill.
 KEWB—12, Al Jarvis, 12:30, Peter Potter.
 KMPC—12, Swingtime, 12:15, News, 12:30, Master's Hour.
 KMTR—12, Music.
 KEAC—12, News, 12:15, Backseat Driver, 12:30, Luncheon Concert.
 KGFJ—12, News, Stocks, 12:15, Novelty Roundup, 12:30, Wheel Chair Chats, 12:45, Let's Listen.
 KRKD—12:30, Saddle Pals.
 KFOX—12, Records, 12:15, News, 12:30, Dick Ross, 12:45, Kitchen Gardener.
 KGER—12, News, 12:10, Ten Pin Tattler, 12:15, Swing, 12:30, Music, 12:45, Officials on Parade.
 KFXM—12, Singin' Sam, 12:15, News, 12:30, Calvary Quartet Hour, 12:45, Rhythm Rendezvous.
 KFSD—12, Orphans of Divorce, 12:15, Amanda, 12:30, John's Other Wife, 12:45, Just Plain Bill.
 KGB—12, News, 12:15, Wilson Orch, 12:30, Hawaiians, 12:45, Edith Adams' Future.
 KFVB—12, Editor of Air, 12:15, Music, 12:45, Violet Schram.
 KVOE—12, News, 12:15, Farm News, 12:30, Hawaiians, 12:45, Edith Adams' Future.

1 to 2 P. M.

KFI—1, Backstage Wife, 1:15, Stella Dallas, 1:30, Lorenzo Jones, 1:45, Widder Brown.
 KNX—1, Portia Faces Life, 1:15, Myrt and Marge, 1:30, Hilltop House, 1:45, Stepmother.
 KHJ—1, We Are Always Young, 1:15, Confessions of a Corsair, 1:30, Johnson Family, 1:45, Bookworm.
 KECA—1, Mother of Mine, 1:15, Club Matinee, 1:45, Organ, 1:55, Civic.
 KEWB—1, Peter Potter, 1:30, Dr. Reynolds, 1:45, Horlick Orch.

KMPC—1, Master's Hour, 1:15, Tell Me a Story, 1:30, Newsreel, 1:45, Sing & Swing.
 KMTR—1, Dr. Kenyon, 1:15, Indian Tales, 1:30, Smoke Tree Valley, 1:45, Aircraft.
 KEAC—1, Religious Science, 1:15, L. A. Schools, 1:30, Meet the Computer.
 KGFJ—1, News, Stocks, 1:15, Strings, 1:30, Mutinee.
 KRKD—1, News, Weather, 1:15, City Hall, 1:30, U.S.C. 1:45, Singing Waiters.
 KFOX—1, Classified, 1:15, Lucea, 1:30, Christian Science, 1:45, Records.
 KGER—1, News, 1:05, L. B. Ad Club, 1:30, Spanish Trio.
 KFXM—1, We Are Always Young, 1:15, Confessions of a Corsair, 1:30, Johnson Family, 1:45, Previews, Variety.
 KFSD—1, Mother of Mine, 1:15, Ann Gibson, 1:30, Ad Club Luncheon, 1:45, Harold Curtis, 1:55, News.
 KGB—1, We Are Always Young, 1:15, Confessions of a Corsair, 1:30, Johnson Family, 1:45, Bookworm.
 KFVB—1, News, 1:15, Music.
 KVOE—1, We Are Always Young, 1:15, Confessions of a Corsair, 1:30, Johnson Family, 1:45, Bookworm.

2 to 3 P. M.

HEAR CHEF MILANI TODAY
 KMPC—2:00 P. M.

KFI—2, Girl Alone, 2:15, Lone Journey, 2:30, Guiding Light, 2:45, Life Can Be Beautiful.
 KNX—2, American School, 2:30, News, 2:45, Scattergood Baines.
 KHJ—2, John B. Hughes, 2:15, Eddie Albright, 2:30, Trojan Horses, 2:45, Let's Play Bridge.
 KECA—2, News, 2:15, Classic Hour, KFVB—2, Popular Orch, 2:30, News and Music, 2:45, Grandma Travels.
 KMPC—2, Chef Milani, 2:30, Off the Record, 2:45, Clete Roberts.
 KMTR—2, Spec. Events, 2:15, Old Windjammer, 2:30, Woman's World.
 KEAC—2, Women in News, 2:15, Salvation Army, 2:30, Music, 2:45, Philharmonia Previews.
 KGFJ—2, News, Stocks, 2:15, Philharmonic Reporter, 2:30, Civic, 2:30, Carolyn Caro, 2:45, Music.
 KRKD—2, Records, 2:30, News, 2:45, Hawaiians.
 KFOX—2, Civic, 2:15, Records, 2:45, Grandma Travels.
 KGER—2, News, 2:05, Music, 2:15, Siesta, 2:30, Long Beach Band.
 KFXM—2, Stocks, Orch, 2:15, News, 2:30, Trojan Horses, 2:45, Spotlite Revue.
 KFSD—2, Sidestreet Vignettes, 2:15, Monitor News, 2:30, Musical Soiree, 2:45, Wayne of Music.
 KGB—2, John B. Hughes, 2:15, Investments, 2:30, Trojan Horses, 2:45, Let's Play Bridge.
 KFVB—2, Music, 2:15, Organ, 2:30, Romantic Rhythm.
 KVOE—2, John B. Hughes, 2:15, Melodies, 2:30, Trojan Horses, 2:45, Let's Play Bridge.

3 to 4 P. M.

KFI—3, Agnes White, 3:15, What's Doing? 3:30, News, 3:45, Gasoline Alley.
 KNX—3, Young Dr. Malone, 3:15, Background for Living, 3:30, Joyce Jordan, Girl Interne, 3:45, Of Human Bondage.
 KHJ—3, News, Jelesnik Orch, 3:15, I'll Find My Way, 3:30, Lowry Kohler, 3:45, Prof. Lindsay.
 KECA—3, Classic Hour, 3:30, Unclassic Hour.
 KEWB—3, This is Music.
 KMPC—3, Andy and Virginia, 3:30, Americana, 3:45, General Fact.
 KMTR—3:30, Piano, 3:45, Kingdom City.
 KEAC—3, Symphony.
 KGFJ—3, News, Stocks, 3:15, Vocalists, 3:30, Concert Melodies.
 KRKD—3, Hawaiians, 3:15, Records, 3:30, General Facts, 3:45, Weather, Venna Taylor.
 KFOX—3, Records, 3:30, Maddox Bros, 3:45, Records.
 KGER—3, News, 3:05, Music, 3:20, Long Beach Band.
 KFXM—3, News, 3:05, Jelesnik Orch, 3:15, I'll Find My Way, 3:30, Lowry Kohler, 3:45, Prof. Lindsay.
 KFSD—3, Irene Wicker, 3:15, The Bartons, 3:30, The Munros, 3:45, Hal Styles.

WEDNESDAY Programs

MARCH 19, 1941

8 to 9 A. M.

KFI—8, Johnny Murray, 8:15, Against the Storm, 8:30, Boad of Life, 8:45, David Harum.
 KNX—8, Treat Time, 8:15, News, 8:20, Nancy Dixon, 8:30, Goldbergs, 8:45, Kathleen Norris.
 KHJ—8, Haven of Rest, 8:30, News, 8:45, BIC News.
 KECA—8, Breakfast Club, 8:30, News, 8:45, R. L. Johnson.
 KFVB—8, Breakfast Club.
 KMPC—8, Andy and Virginia, 8:30, Unity Daily Word.
 KMTR—8, Spanish Hour, 8:45, Religious.
 KEAC—8, Country Church, 8:30, News, 8:45, Mildred Lager.
 KGFJ—8, News, Stocks, 8:15, Music, 8:45, Dr. Wiseman.
 KRKD—8:30, State Employment, 8:35, Music, 8:55, News.
 KFOX—8, News, 8:15, Dr. Michelson, 8:45, Classified.
 KGER—8, News, 8:05, Soul Patrol, 8:15, Mizpah, 8:45, Rev. Bennington.
 KFXM—8, Haven of Rest, 8:30, Sunshine Service.
 KFSD—8, Spice of Life, 8:30, Good Cheer, 8:45, Midstream.
 KGB—8, Haven of Rest, 8:30, News, 8:45, Best Buys, 8:50, BBC News.
 KFVB—8, Covered Wagon.
 KVOE—8, Haven of Rest, 8:30, 1490 Club.

9 to 10 A. M.

KFI—9, Bridge Club, 9:15, News, 9:30, Voice of Experience, 9:45, Midstream.
 KNX—9, Kate Smith, 9:15, When a Girl Marries, 9:30, Romance of Helen Frest, 9:45, Our Gal Sunday.
 KHJ—9, Keep Fit, 9:15, Norma Young, 9:45, Top of the World.
 KECA—9, Mildred Van, 9:15, Andriani Continentals, 9:30, Homer Griffith, 9:45, Lyle Henderson, Pianist.
 KEWB—9:30, News, 9:45, Dr. Reynolds.
 KMPC—9, News, 9:15, Music Without Words, 9:30, Morning Pick-Up.
 KMTR—9, Religion, 9:15, Health, 9:30, Music, 9:45, Religious.
 KEAC—9, Inspirations, 9:15, Health Talk, 9:30, Music, 9:45, Kay Kirkwood.

KGFJ—9, News, Stocks, 9:15, Tone Tempos, 9:30, Dr. Richardson, 9:45, Music.
 KRKD—9, Prairie Schooner, 9:30, U. S. Weather, 9:35, Philharmonia Preview, 9:45, News.
 KIEV—9:30, Mayfair Lost & Found Pets.
 KFOX—9, Firebrands for Jesus, 9:45, Friendly Adviser.
 KGER—9, News, 9:05, Music, 9:15, March Ahead of Time, 9:30, Revival, 9:45, Full Gospel.
 KFXM—9, News, 9:15, Previews, Orch, 9:30, Variety, 9:45, Keep Fit.
 KFSD—9, Hollywood Headliners, 9:05, Gwen Williams, 9:15, Health Talk, 9:30, Farm & Home Hour.
 KGB—9, Ben Sweetland, 9:15, Homemaker's Catalogue, 9:30, Wayne West, 9:45, Keep Fit.
 KFVB—9, Wayne West, 9:15, News, 9:30, Dr. Richardson, 9:45, Parade.
 KVOE—9, Monitor News, 9:15, Musical Portraits, 9:30, Wayne West, 9:45, Keep Fit.

10 to 11 A. M.

KFI—10, Mirandy's Garden Patch, 10:15, News, 10:30, Art Baker, 10:45, Dr. Kate.
 KNX—10, Life Can Be Beautiful, 10:15, Woman in White, 10:30, Right to Happiness, 10:45, Music, KNX-10.
 KHJ—10, John B. Hughes, 10:15, Muse & Music, 10:30, Helen Holden, 10:45, Bachelor's Children.
 KECA—10, The Munros, 10:15, Between Bookends, 10:30, Wife Saver, 10:45, News, 10:50, Harvey Harding.
 KEWB—10, School News, 10:15, Breakfast on the Boulevard, 10:45, News and Music.
 KMPC—10, Garden School of Air, 10:15, Mrimhatera, 10:30, Music City, 10:45, News.
 KMTR—10, Volney James, 10:15, Serenade to Beauty, 10:45, Dr. Reynolds.
 KEAC—10, Serenade, 10:30, News, 10:30, Music, 10:45, City Dwellers, KGFJ—10, News, 10:15, Dr. McCoy, 10:30, Music, 10:45, City Dwellers.
 KRKD—10, Paddock Fishes, 10:15, Health Talk, 10:30, Music.
 KFOX—10, News, 10:15, Health, 10:30, Harmony Hall, 10:45, Records.

Music In Wax

IF JOAN MERRILL is consistently as good on the air as she is on Bluebird's recording of "Miss Johnson Phoned Again Today," hers is a voice with which one must reckon. Miss Merrill is not only tuneful but dramatic. There is a tinge of Judy Garland it seems, in pronunciation and tone character, but the effective delivery obliterates any suggestion of "copycatting." Being one of the best of the current ballads in conception, lyrics, and even music, there is great hope for its success, particularly among the ladies.

Reverse:

How Did He Look. This recording is as much of a vocal expression of Joan Merrill as "Miss Johnson Phoned Again Today" is a dramatic rendition. This song is sung with much feeling and expression. Like its accompanying title, the orchestra

and arrangement are in good taste with both songstress and song.

ACKNOWLEDGING that music is a universal language, The Eddy Duchin Album of Columbia is a universal appeal to music lovers. There are perhaps few peers to the endeavors of Eddy Duchin to please everyone. From a popularity standpoint, Mr. Duchin has to a great measure succeeded in achieving, with soft lights and his very sweet music, a rare harmony among us heterogeneous Americans. Here is a soft, easy flowing piano, expertly played in a pleasing, moody manner. Contents:

The Way You Look Tonight, Lover Come Back to Me, Why Do I Love You, Easter Parade, Lovely to Look At, I Guess I'll Have to Change My Plans, April in Paris, The Nocturne in E-Flat (Chopin), and Time On My Hands.

THE Andrews Sisters are very much in their elemental element in recording "I, Yi, Yi, Yi, Yi, Yi" for Decca. There is much screaming and shouting in harmony which many people like. Vic Schoen and his orchestra play second fiddle to the Andrews Sisters, which is regrettable, but this ever-popular feminine trio has allowed in this arrangement, a chance for the orchestra to slip through, at which time a trumpet or a saxophone or even the drum is quite audible.

Reverse:

I'll Be With You In Apple Blossom Time. (From the motion picture, Buck Privates.) This record was also made by the Andrews Sisters.

—W. MAURICE LOSON.

Ed. Note: The foregoing are paragraphic reviews of late issue recordings selected as among the best of the week, but critically heard. They may be heard and purchased at Music City, Sunset boulevard and Vine street, Hollywood, where one of the world's largest stocks of recordings is available.

KGB-3, News, 3:05, Monitor News, 3:15, I'll Find My Way, 3:30, Lowry Kohler, 3:45, Prof. Lindseley.
 KVOE-3, News, 3:15, Music.
 KVOE-3, News, Jelesnik Orch, 3:15, I'll Find My Way, 3:30, Bargain Counter.

4 to 5 P. M.

KFI-4, Fred Waring, 4:15, Art Baker's Notebook, 4:45, Frank Bingman, Commentator.
 KNX-4, Second Mrs. Burton, 4:15, We, the Abbots, 4:30, News, 4:35, Fletcher Wiley.
 KHJ-4, Fulton Lewis, 4:15, P. E. Gardner, 4:45, Dine, Dance Parade.
 KECA-4, Irene Wicker, 4:15, Mr. Keen, 4:30, News, 4:45, Superman.
 KPWB-4, Don Milligan, 4:30, Musical Comedy, 4:45, Stuart Hamblen.
 KMPC-4, Hollywood Blvd. Quiz, 4:15, Meet the Author, 4:30, News, 4:45, Coral Island.
 KMTR-4, John Brown, 4:30, Golden Rule Philosopher, 4:45, Special Events.
 KFAC-4, Music, 4:15, Paging the Post, 4:30, Gateway to Music.
 KGFJ-4, News, 4:15, Tea Time, 4:30, Music, 4:45, Rev. Francis Cook.
 KRKD-4, Records, 4:15, MovieLand Quiz, 4:45, News.
 KFOX-4, John Brown, 4:30, Swing.
 KGER-4, News, 4:30, Geo. Strang, KFMM-4, Trading Post, 4:30, Musical Newsy, 4:45, Interpreting Our Schools.
 KFSD-4, Easy Aces, 4:15, Mr. Keen, 4:30, Easy Does It.
 KGB-4, Fulton Lewis, 4:15, Here's Morgan, 4:30, George Bacon, 4:45, Our Language.
 KFVD-4, Piano, 4:15, Tea Time, 4:30, 80-90 Club, 4:45, News.
 KVOE-4, Fulton Lewis, 4:15, Here's Morgan, 4:30, Rhythm Rascals, 4:45, Classified.

5 to 6 P. M.

KFI-5, Fleetwood Lawton, 5:15, Jack Armstrong, 5:30, Dant Music.
 KNX-5, European Round-Up, 5:15, Fletcher Wiley, 5:30, Today's Best Buys, 5:45, Garred, News, 5:55, Davis, News.
 KFMM-5, News, 5:15, Daily Comics, 5:30, Shafter Parker's Circus, 5:45, Capt. Midnight.
 KECA-5, Uncle Dan's Quiz, 5:15, Tom Mix, 5:30, Manhattan at Midnight.
 KPWB-5, Stuart Hamblen.
 KMPC-5, Cubber's Club, 5:15, News, 5:30, Uncle Harry.
 KMTR-5, Dr. Davies, 5:30, Music.
 KFAC-5, Music, 5:30, Whos Hill Club.
 KGFJ-5, News, 5:15, Tanga Time, 5:30, Music.
 KRKD-5, Songs of Saddle, 5:30, Race Results, 5:45, Music.
 KFOX-5, God's Sunshine, 5:30, Music.
 KGER-5, News, 5:05, Latin Hour.

KFXM-5, News, 5:05, Pop. Orch, 5:30, Shafter Parker's Circus, 5:45, Capt. Midnight.
 KFSD-5, News, 5:15, Tom Mix, 5:30, Manhattan at Midnight.
 KGB-5, Duchin Orch, 5:30, Shafter Parker's Circus, 5:45, Capt. Midnight.
 KFVD-5, Varieties & Values.
 KVOE-5, Duchin Orch, 5:30, Shafter Parker's Circus, 5:45, Captain Midnight.

6 to 7 P. M.

KFI-6, Martin Music, 6:30, Cavalcade of America.
 KNX-6, Don't Be Personal, 6:15, Bill Henry, 6:30, Big Town.
 KHJ-6, Orphan Annie, 6:15, Fulton Lewis, 6:30, John B. Hughes, 6:45, Lombardo Orch.
 KECA-6, News, 6:15, The Bartons, 6:30, Boy Scouts of America.
 KMPC-6, Good Evening, 6:15, Jig Saw, 6:30, Easy Listening.
 KPWB-6, News, 6:15, Strollin' Tom, 6:30, Vacation Time, 6:45, Facts Behind News.
 KMTR-6, Hollywood Merry-go Round, 6:15, Home Builders, 6:30, Pay Day, 6:45, Douglas Dawson.
 KECA-6, News, 6:15, Friends of Poland, 6:30, L. A. City College.
 KGFJ-6, News, Italian Melodies, 6:30, Music.
 KRKD-6, Music, 6:30, Santaella Pre-gents, 6:45, Records.
 KFIX-6, News, 6:10, Sports, 6:15, Records, 6:30, Semi-Classical, 6:45, Records.
 KGER-6, News, 6:15, Music, 6:30, Italian Journal.
 KFXM-6, Tic-Tac-Toe, 6:15, Fulton Lewis, 6:30, Names & News, 6:35, Salon Music, 6:45, Lombardo Orch.
 KFSD-6, Shields Revue, 6:30, News, 6:35, Spin and Win.
 KGB-6, Orphan Annie, 6:15, Fulton Lewis, 6:30, John B. Hughes, 6:45, Lombardo Orch.
 KVOE-6, County News, 6:15, Fulton Lewis, 6:30, Wonder Valley Boys, 6:45, Lombardo Orch.

7 to 8 P. M.

KFI-7, Kay Kyser.
 KNX-7, Miller Orch, 7:15, Around the Town, 7:30, Meet Mr. Meek.
 KHJ-7, Gabriel Heatter, 7:15, Chapel Quartet, 7:30, Lone Ranger.
 KECA-7, Frazier Hunt, 7:15, Out of the Grove, 7:30, News, 7:45, Parade of Hits.
 KPWB-7, General Fact, 7:15, Musical Comedy, 7:30, News, 7:45, Robt. Arden.
 KMPC-7, Sports Page, 7:15, Today in Hollywood, 7:30, Rev Rhythms, 7:45, News.
 KMTR-7, I Am, 7:15, Aircraft, 7:30, Spec. Events, 7:45, Samuel Con-verso.
 KECA-7, Dr. Kleihauer, 7:15, May-collectors, 7:30, Floyd Allen.
 KGFJ-7, Spanish Hour.
 KRKD-7, Music, 7:15, Three-Quarter Time, 7:30, Do You Know?
 KPCC-7, Organ Recital, 7:30, Pasadena Musical Festival, 7:45, Dr. Charles R. Erdman.

KFOX-7, Daily Bread, 7:15, Pop. Records, 7:45, News.
 KGER-7, News, 7:05, Jewish Hour, KESG-7:45, Evangelistic.
 KFSD-7, Story Drama, 7:15, Bob Hannon, 7:30, Sports Chats, 7:45, On with Dance.
 KGB-7, Gabriel Heatter, 7:15, De Aryan Comments, 7:30, Lone Ranger.
 KVOE-7, Gluskin Concert, 7:30, Lone Ranger.

8 to 9 P. M.

KFI-8, Tony Martin, 8:15, How Did You Meet? 8:30, Plantation Party.
 KNX-8, Amos 'n' Andy, 8:15, Lanny Ross, 8:30, Dr. Christian, 8:55, Bob Trout, News.
 KHJ-8, Hoangland Orch, 8:30, Adventures in Rhythm.
 KECA-8, Quiz Kids, 8:30, Dear Uncle Sam, 8:45, Today's Frontiers.
 KPWB-8, Enemy Within, 8:15, Pan Pacific Aud, 8:30, Know Your Bible.
 KMPC-8, Amos 'n' Andy, 8:15, Recital, 8:30, That's Bad Luck, 8:45, Let's Talk News.
 KMTR-8, Spec. Events, 8:30, Floyd Johnson.
 KEAC-8, Evening Concert.
 KGFJ-8, News, 8:10, Mr. Parsons, 8:15, Music, 8:45, Central Church.
 KPCC-8, Dr. Erdman, 8:45, Occidental College.
 KFOX-8, People's Church.
 KGER-8, News, 8:05, Spanish Hour.
 KFSD-8, Quiz Kids, 8:30, Story Behind Song, 8:45, Today's Frontiers.
 KGB-8, Hoangland Orch, 8:30, Adventures in Rhythm.
 KVOE-8, Hoangland Orch, 8:30, Adventures in Rhythm.

9 to 10 P. M.

KFI-9, Time to Smile, 9:30, Mr. District Attorney.
 KNX-9, Texaco Star Theater.
 KHJ-9, News, 9:15, What's Latest, 9:30, Garber Orch.
 KECA-9, Easy Aces, 9:15, Dorsey Orch, 9:30, News (Thrifty Drug), 9:45, Music Box Revue.
 KPWB-9:15, Popular Orch, 9:30, News, 9:45, Popular Orch.
 KMPC-9, Memories in Melody.
 KMTR-9:30, Music.
 KEAC-9, Evening Concert.
 KGFJ-9, Jewish Hour, 9:30, Syn-copated Symphony.
 KPCC-9, National Defense, 9:15, Pasadena Preferred.
 KFOX-9, News, 9:15, Records, 9:45, Lucia's.
 KGER-9, News, 9:05, Thomas Ozamoto.
 KFXM-9:30, Garber Orch, 9:45, News.
 KESG-9:15, Clyde Compton, 9:45, Spirit of L.I.F.E.
 KFSD-9, Music in the Night, 9:30, On with Dance, 9:45, News.
 KGB-9, News, 9:15, Fields Orch, 9:30, George Bacon.
 KVOE-9, News, 9:15, Fields Orch, 9:30, Garber Orch.

10 to 11 P. M.

KFI-10, News, 10:15, Musical Travelogue, 10:30, Inside the News (Thrifty Drug), 10:45, Hamber Orch.
 KNX-10, Sullivan Review News, 10:15, Nightcap Yarns, 10:30, Masterworks.
 KHJ-10, Martin Orch, 10:30, News, 10:45, Kara Orch.
 KECA-10, Philharmonia.
 KPWB-10:15, Bowling Notes, 10:30, Music City.
 KMPC-10, Inside Story, 10:15, News, 10:30, Candle Light Composers.
 KMTR-10, Viennese Ensemble, 10:15, Neighbor Orch, 10:30, Averill Orch, 10:45, Kullie Orch.
 KEAC-10, Melody Hour.
 KGFJ-10, News, 10:15, Wrestling Matches.
 KFOX-10, Dick Ross, 10:15, Ham-ilton Orch, 10:30, Hawaiians, 10:45, Dick Ross.
 KGER-10, News, 10:15, The Congo, 10:30, Rev. Plunkett, 10:45, Music.
 KECA-10, Martin Orch, 10:30, Kara Orch.
 KESG-10:15, Crusader Glee Club, 10:30, Melody Trio.
 KFSD-10, Richards Orch, 10:30, If You Please, Professor.
 KGB-10, Martin Orch, 10:30, Kara Orch.
 KVOE-10, Martin Orch, 10:30, Kara Orch.

11 to 12 Midnight

KFI-11, News, 11:15, Gray Orch, 11:30, Morgan Orch, 11:57, News.
 KNX-11, Knox Manning, 11:15, Public Affairs, 11:30, Strand Orch, 11:55, News.
 KHJ-11, King Orch, 11:30, Gillette Quintet, 11:45, Hawaiians.
 KECA-11 Harris Orch, 11:15, Marshall Orch, 11:45, Paul Carson, 11:57, News.
 KPWB-11, School of Music, 11:15, Music You Want.
 KMPC-11, Royal Hawaiians, 11:15, 710 Club.
 KMTR-11, Peeper Orch, 11:15, Music.
 KEAC-11, Night Shades.
 KFMM-11, King Orch, 11:30, Gillette Quintet, 11:45, Nichols Hawaiians.
 KESG-11, Larry Larrimore, 11:30, Bible Study.
 KFSD-11, Harris Orch, 11:15, Reisman Orch, 11:30, Gray Orch, 11:57, News.
 KGB-11, King Orch, 11:30, Gillette Quintet, 11:45, Hawaiians.
 KFVD-11, Hank, the Night Watchman.
 KVOE-11, King Orch, 11:30, Gillette Quintet, 11:45, Hawaiians.

So for radio repairs
 At a price fair and square...
 See Page Twenty-five

Civic Boy Scouts

(Concluded from Page Seventeen)

tha W. at the hospital: numerous postcards, letters, wires and visitors.

"Made an operation seem like a picnic," she wrote.

Dogs, cats, alligators, white mice, love-birds, skunks (2), canaries and minnows have found homes through Paul's "Port of Hope."

His tip to householders, during a thirsty spell, to wet their shrubs sent local water consumption up over night. He has served as middleman for listeners desiring an exchange of advice, from marital matters to finding the author of a favorite poem. He has been the go-between in swaps from washing machines to bread recipes.

He wields a Pied Piper power over his listeners.

Sympathetic and enterprising, Elkins doesn't know his own strength. But the radio audience does. His program over KFVB prompts a spontaneous flow of letters and phone calls.

Paul's program is reminiscent of a grab bag. During the course of it he has delivered a humorous comment on coloring salt so it can be made easily seen on food, has suggested a way to make catsup pour. It has had a request from a son and daughter to locate a lost father; a request for advice on rug-buying; a discussion as to whether women prefer to kiss men with or without mustaches; an offer to exchange beauty treatments for a pair of chintz curtains; the opinion of optical experts concerning brunettes, red heads and blondes; an offer of four mystery books for some shut-ins to read; a request for the location of a Hindu restaurant; what the eyes of an auto driver do at 45 miles an hour; a request for transportation for a visit to Rancho Los Amigos; a bit of poetry; a request for infant clothes and a baby basket; and a baby offered for adoption.

You might say the guy gets around via the airlines.

Paul's a New Yorker transplanted hap-

pily in California, a graduate from the College of the City of New York, has been in radio since 1926, starting on an eastern station with an Orson Welles-ish program, and has done theatrical stock.

Explaining his Port of Hope program, he said:

"Just got to wondering one day about how many people don't get the breaks, not because people aren't kind, but because the people who can help don't know the ones who are having tough sledding. I figured they could be brought together."

Well, it was good figuring, as thousands of letters to KFVB are proving.

I was getting up to leave when Elkins stopped me.

"You happen to know of anybody who has a tame deer?" he asked casually.

Just as casually we said: "Yes,

there's one in a back yard on Bronson, third house from the corner across from the Le Conte Junior High."

And that's the truth. There is one. "Thanks," he said, without batting an eye. "I have a request from a group of small fry who want to see one."

When we left him he was making a note of the address.

★ ★ KFVB, 3:45 p.m. Mon.

What's New in Shows?
You'll Find Out on
Page 3... Any Week

File Under "Beverages"

IF COFFEE DISAGREES DRINK



"Ficgo"

NOW in individual
service bags—sufficient
for 1 or 2 cups. Quick
—convenient.

The California natural mealtime drink made from finest Barley and selected sun-dried UNSULPHURED Figs. It is rich in Natural fruit sugar, Iron, and other nourishing, wholesome elements. Do not break off from coffee abruptly if it discomforts you. Try half coffee and half Ficgo from the start and gradually get the Ficgo drinking habit! You'll be surprised how easy it is—and you'll enjoy the appetizing Ficgo flavor as thousands do!

It Has Mild Laxative Effects

Sold by the better markets and health food stores for 15 years.
Get a package—in individual bags or "plain"—today.

Marshmallow Ficgo Cream

¼ lb. marshmallows ½ cup hot Ficgo
¾ pint of heavy cream, whipped

Cut the marshmallows into small pieces (using scissors dipped in hot water), put into the upper part of double boiler, and dissolve over hot water. Add the hot "Ficgo," stir, and let cool, then fold in the whipped cream. Pile in sherbet glasses and let stand in the refrigerator for several hours. Serve topped with a rosette of whipped cream and garnished with rubyettes or cherries. Serves 6.



★ APPROVED ★

The children will love the taste
of Ficgo—a wholesome hot
drink with meals or between
meals.



1-lb. Regular Ficgo

Use only
one Level
teaspoon
per cup.
Economical!
One package
equals 2 of
coffee



CHICKEN SOUP WITH RICE

featured by
CHEF MILANI
KMPC, 2 P.M.
Monday thru Friday

Fire the cook

with enthusiasm. Give her a can of
Seasonettes, the all-pur-
pose seasoning. See a
hundred-and-one dishes
pick up. Try



SEASONETTES

Enjoy the
great difference

Chef Milani's Sunday Dinner

For Eight Persons

Tomato soup with croutons
 Jumbo olives Celery en branch
 Green olives Radishes
 Veal cutlet in paper cases
 Potatoes saute a la Lyonnaise
 Jerusalem artichoke String beans saute
 Baba au Rum Grape juice jan

Coffee

Recipe for Veal Cutlets in Paper Cases

8 veal cutlets 16 thin slices ham
 1/2 pound mushrooms 1/4 pound butter
 4 shallots 2 teaspoons Seasonettes
 1 small onion 8 sheets plain foolscap paper

Trim the cutlets. Then cook in butter in a frying pan until well browned on both sides, season with Seasonettes. Remove from saucepan when done and drain. On each cutlet spread a little of the following mixture. Chop the onion and shallots very fine and cook in butter, but without browning. When they begin to get to a golden color, add the mushrooms chopped very fine and cook for 10 minutes, mixing very well. Cut the sheets of foolscap paper in the shape of a large heart. The center of the heart being where the sheets are folded. Cut each one neatly, then open and paint all over with salad oil. Lay a slice of lean ham on one side of the paper, spread a little of the mushrooms and shallots over it, then over this place a cutlet, the fleshy part of the cutlet toward the upper part of the heart. Cover with a slice of the ham. Fold the other side of the paper over the cutlet and then fold the edges over, wrinkling them so that the case will not come undone. Put the packed cutlets on a baking sheet and place for a few minutes only in oven at 325 degrees, until the paper begins to brown. Serve cutlets at once on a hot dish in the paper cases.

Recipe for Artichokes Jerusalem

2 pounds artichokes 1 cup white Royal Feast wine
 1 large onion 1/2 cup stock
 1 clove garlic 4 tablespoons butter
 2 teaspoons Seasonettes

Slice the onion and cook in 4 tablespoons of butter until it begins to brown. Then add the peeled artichokes, cut in quarters, then the Seasonettes and the chopped garlic. Cover with wine and stock and let simmer until artichokes are tender.

Recipe for Baba au Rum

1/2 pound flour 1 pinch salt
 1 level teaspoon yeast 3/4 cup seedless raisins
 6 tablespoons butter 3/8 lumps sugar
 3 large eggs 1/2 cup water
 1 1/2 tablespoons sugar 6 tablespoons rum
 3 tablespoons unboiled, but warm milk

Sift the flour in a tureen or a bowl, and make a well in the center, put yeast in the middle and mix with the finger the warm milk and a little flour. Cover the yeast lightly with the flour and let it stand for 6 minutes. Then add eggs, which you have mixed well in a bowl, and work with hands for a few more minutes, adding another tablespoon of milk. Then knead for about another 5 minutes. Then cover bowl and stand in a warm place for 30 minutes. Then add the melted butter, the salt and the 1 1/2 tablespoons of sugar to the paste and work for another 5 minutes, mix in the raisins. Grease a turk head mold, fill that only half way, and set to raise in a warm place. When that is raised almost to the top of the mold, the it is ready to bake. Put in an oven at 325 degrees and bake for about 40 minutes. Remove at once from the mold and put on a wire tray. Make a syrup with water and sugar and as soon as the sugar is dissolved let the mixture boil for 2 minutes. When almost cold, add rum, place the baba in a dish and pour the syrup over that.

CHEF MILANI is heard Monday through Friday at 2 p.m. over KMPC in a program entitled A DINNER FOR FOUR FOR A DOLLAR, NO MORE, sponsored by WILSON & CO., SIGNET FRUITS IN GLASS, THE LYNDEN BRAND OF CANNED CHICKEN PRODUCTS, SEASONETTES, ELSINORE OLIVES, and THE SUPERIO MACARONI CO.

File Under "Miscellaneous"

Radio Life Consumers' Club

Directed by Chef Milani

THE WEARING OF THE GREEN—Monday is St. Patrick's Day, but that isn't the only reason why green should predominate this week. Friday is the first day of spring, too, when nature herself starts wearing green. Of course we don't think much about it out here in California where there's plenty of green all year round, but it's nice to know that spring is here anyway, and it won't hurt to commemorate it in some way along with St. Patrick's Day.



St. Patrick's Day, of course, is easy on the menu. All you do is fix an Irish or Mulligan stew in a pinch, and there you are, though of course we personally would try something a little more elaborate. As for spring—well, maybe lamb might be nice on the 21st. Lambs begin to frolic when spring is here, so why shouldn't you have a little frolic in the kitchen with some lamb? Anyway, it's a thought.

★ ★ ★ ★

FROM OUR MEMBERS—Mrs. Evelyn Frank of Los Angeles suggests: Dipping croquettes, cutlets and even hamburgers in left-over waffle or pancake batter before frying them. Mrs. L. M. Bovee of Culver City: Using water instead of sweet milk in cakes when you want them tenderer, lighter, or fluffier.

Then we had a lovely letter from a Mrs. Marshick, also of Los Angeles. It didn't give any food hints, but it was so beautiful, we feel compelled to quote it in part. She speaks of memories of Southern Europe and says: "I remember so well a dish of tiny fish, 'cento in bocca', fried in olive oil on a little charcoal stove and how delicious they were! And wild asparagus, gathered on the hills, and chicken risotto, and so many other beautiful things besides food: The wonderfully blue ocean, the glorious hills and happy, singing people."



Thank you Mrs. Marshick for the poetry of your thoughts. Food was ever meant to be accompanied by other delights.

"Cento in bocca," by the way, means a hundred in a mouthful.

★ ★ ★ ★

IS THERE ANY NOURISHMENT IN COFFEE?—The answer is, "No." Coffee is a stimulant; not a food. However, there are coffee substitutes that do have food value, and probably the most outstanding of these is Fiego. Fiego is made from the finest selected barley and sun dried, unsulphured California figs, and in addition to having nourishing properties it also serves as a mild laxative.

You'll find Fiego conveniently packed in individual bags for making one or two cups as you do with tea, and for something really worthwhile and different in the way of a meal-time drink, it just can't be beat.

★ ★ ★ ★

This Week, Souffle

SOUFFLATTERY, OR HOW TO FLATTER A SOUFFLE—It makes them very happy to be baked with the dish standing in hot water for instance, and most of them like to enjoy a white sauce foundation. With a cheese souffle the egg white should of course be



Build your own cookbook by saving these pages each week. Attractive loose-leaf binders are available, completely indexed with 18 divisions, and holding more than 200 pages. Just mail thirty-five cents (35c in stamps or coin) to Radio Life Consumer's Club, Chef Milani, Director, 1029 West Washington Blvd., Los Angeles, California.

Radio Life Consumers' Club CHEF MILANI DIRECTED BY

A RADIO LIFE CONSUMER'S CLUB KITCHEN LIBRARY BINDER, is ideal for filing these pages together with your own pet receipts and menus. Binders will be mailed postpaid on receipt of 35c in stamps or coin sent to Radio

Life Consumer's Club, Chef Milani, Director, 1029 W. Washington Blvd., Los Angeles, Calif. All readers are invited to join this "Consumer's Club" and share their own management, discoveries, receipts, and etc., with other readers.

File Under "Miscellaneous"

folded in after melting the cheese, but before the actual baking begins. All souffles usually call for about half an hour in the oven at 375 degrees, and don't forget that business about surrounding them with water or you may make them mad. A souffle is a sort of broody creature and likes to feel the isolation of a Krakatao when its temperature rises.

★ ★ ★ ★

COOKING ADVENTURES—A cooking adventure is a kind of culinary experiment. It must never be performed recklessly, but with a certain amount of discretion and a little epicurean inspiration. One way to enjoy such adventures of course, is with wine. Wine can give a dish a sort of aristocratic quality that places it in a kind of gastronomical beau monde. Try preparing a fish or meat sauce with wine some time, remembering that the wine should be dry and that for fish it should also be white.

Then there's adventure in having a little sweet wine in desserts, and further adventures are possible when foods are marinated in wine, or cooked with wine, or when brandy is poured over them and touched with a flame. We leave the variation of all such good vintage ideas up to you and wish you all kinds of adventurous luck with them.

However, a final suggestion: When you decide on wine cookery, decide on it with Royal Feast wines, a brand especially qualified to make your culinary dreams come true, and for an especially glorious repast, we recommend that you serve Royal Feast wines with your dinners as well as in them.

★ ★ ★ ★

Chef Milani's Famous Souffle Recipes

Recipe for Souffle with Raspberries

7 ounces stiff raspberry jelly
7 ounces powdered sugar
5 egg whites

Place the raspberry jelly in a small basin and mix slowly with the powdered sugar, so as to obtain a consistent preparation, then put the egg whites in one after another, stirring vigorously with a whisk for 20 minutes. When this is frothy and firm, pour it into a souffle pan, cook for 40 minutes in a very slack oven. Five minutes before removing the souffle from the oven glaze it with sugar. Set it on a large dish and cover with a large hot dish cover, serve immediately.

Recipe for Souffle Creamy with Cheese

12 egg yolks
½ pound butter
1-8 teaspoon pepper
1 pinch nutmeg
¾ pound grated Swiss cheese
5 egg whites
3 tablespoons whipping cream

Place the egg yolks into a saucepan, beat them with partly melted butter. Season with pepper and nutmeg, then stir preparation on a slow fire, the same as a cream, so that it thickens, constantly stir, without letting it boil. When done remove from the fire and stir in grated Swiss cheese. (The preparation should be mellow.) Then add to it first the beaten egg whites, fold thoroughly but gently, and then the 3 tablespoons of whipped cream. Pour this preparation into a souffle pan. Lay on a baking sheet, and bake it for 25 minutes in an oven at 375 degrees and serve at once.

Recipe for Souffle with Swiss Cheese

¼ pound flour
4 ounces butter
5 ounces grated cheese
1 pinch pepper
½ pound Swiss cheese, cut in small cubes
½ teaspoon sugar
1½ pints milk
6 eggs

Put the flour into a saucepan with 2 ounces of butter, 5 ounces of grated cheese, and a pinch of pepper and the sugar. Dilute slowly with the milk. Stir the preparation on a slow fire to thicken. Let dry on a slow fire until it detaches from the saucepan. Then remove and let get partly cold. Now add 2 more ounces of butter, and six egg yolks, beat for 2 minutes on a slow fire without ceasing to stir. At the last moment add preparation of 6 egg whites, beaten to a froth and the cubed Swiss cheese. Pour into a buttered souffle pan, and lay it on a small baking sheet, place in oven and bake for 30 minutes at 375 degrees.

CUT HERE

Chef Milani's Super-Economical

"Dinner for Four, A Dollar, No More"

The menus on this page stress simple, wholesome meals for four people, and can each be prepared for a total of \$1. The cost of each is checked weekly in Radio Life Markets.

★ ★ ★ ★

CHEF MILANI'S DOLLAR (FOR 4) DINNER No. 1

Eggs Jardiniere
Spaghetti with sauce
Baked potatoes

Avocado pear salad with French dressing
Bread and butter
Gelatine
Coffee

Recipe for Eggs Jardiniere

8 eggs
1 onion
2 cloves garlic
4 tablespoons butter
1 No. 2½ can tomatoes
1½ teaspoons Seasonettes
1½ pounds peas

Mince 1 onion and 2 cloves of garlic very fine, fry in 4 tablespoons of butter, in a large thick skillet. When onion and garlic get nice and golden, pour contents of No. 2½ can of tomatoes in and let simmer for ¼ hour. Sprinkle 1½ teaspoons of Seasonettes on, and add 1½ pounds of peas. Cook for another 15 minutes. Then very gently drop 8 eggs in the sauce. Cover the skillet and let cook until the albumen of the eggs gets nice and white.

CHEF MILANI'S DOLLAR (FOR 4) DINNER No. 2

Baked sea bass with mushroom sauce
Boiled potatoes with butter sauce
New carrots jardiniere
Asparagus salad with mayonnaise
Bread and butter
Butterscotch pudding
Coffee

Recipe for Baked Sea Bass with Mushroom Sauce

2 pounds Mexican sea bass
1 can Superio mushroom sauce
1½ teaspoons Seasonettes
2 tablespoons of butter
Place 2 pounds of sliced Mexican sea bass in a frying pan, sprinkle with 1½ teaspoons of Seasonettes. Melt 2 tablespoons of butter and pour over the sea bass. Then open a can of Superio mushroom sauce and pour over the fish. Place in a preheated oven at 350 degrees and let fish bake for 30 minutes.

CHEF MILANI'S DOLLAR (FOR 4) DINNER No. 3

Polenta a la Montagnole
Pork sausage a la Nola
Shredded carrot salad with mayonnaise
Bread and butter
Signet pears
Coffee

Recipe for Polenta a la Montagnole

4 teaspoons Seasonettes
3 slices Oil Fashund bacon
1 No. 2½ can solid packed tomatoes
1-3 cups Parmesan cheese
¼ pound yellow corn meal
1 pound pork sausage
4 slices bread
1 onion
2 cloves garlic
4 tablespoons butter

Mix 1 pound of pork sausage with 4 slices of soaked and squeezed bread, and season with 2 teaspoons of Seasonettes. Form into 4 even flat cakes. Fry with 3 slices of bacon, when brown on both sides remove from frying pan. Then fry 1 chopped onion and 2 cloves of garlic in the bacon fat. When onions and garlic get to a golden color put in contents of 1 No. 2½ can of tomatoes. When tomatoes come to a boil add the 4 meat cakes, and let simmer for 2 hours. Then put 2½ cups of water into a saucepan, add 2 more teaspoons of Seasonettes, and 4 tablespoons of butter. When boiling, stir in ¼ pound of yellow corn meal with a wooden spoon. When corn-meal gets thick let simmer for 30 minutes until smooth. When done put polenta in a platter, cover with sauce that you have made from tomatoes and meat cakes. Sprinkle with cheese and serve.



PROVED *

NEWS BROADCASTS

NOTE: Figures in parentheses following call letter and announcer are frequencies in kilocycles, and correspond to the numbers on your radio dial.

6:45 A.M.	KFI (Lawton) for Mc-Mahan's (640).....M. thru Sa.	11:45 A.M.	KECA (Bishop) (780).....M. thru Th.	6:00 P.M.	KGFJ (Hunter) (1200).....M. thru Sa.
7:00 A.M.	KGFJ (Warner) (1200) M. thru Sa.	12:00 Noon	KGB (Kilpatrick).....M. thru Th.		KECA (780).....Su. thru F.
	KHJ (MacMurray) (900) M. thru Sa.		KVOE (Kilpatrick).....M. thru Th.		KFOX (Crawford) (1250)
	KECA (Lawton) for Mc-Mahan's (780).....M. thru Sa.		KGFJ (McKee) (1200).....M. thru Sa.		KFWB (Gooss) (950)
7:15 A.M.	KFI (Bishop) (640).....M. thru Sa.		KGER (Mills) (1360).....Daily		KFAC (Des Autels) (1300).....Daily
7:30 A.M.	KNN (Garred) (1050).....M. thru Sa.	12:15 P.M.	KMPK (Roberts) (710).....M. thru Sa.	6:15 P.M.	KGB (Lewis) (1330).....M. thru F.
7:45 A.M.	KECA (Frandsen) (780) M. thru Sa.		KFXM (Balchly) (1210) M. thru Sa.		KFXM (Lewis) (1210)
	KFWB (Charles) (950).....M. thru Sa.	12:45 P.M.	KRRK (Douglas) (1120) Su.		KVOE (Lewis) (1500)
	KFI (Hayes) (640)	1:00 P.M.	KGFJ (McKee) (1200).....M. thru Sa.	6:30 P.M.	KHJ (Lewis) (900).....M. thru F.
	KGB (Kilpatrick) (1330)		KFVD (Gray) (1000).....M. thru Sa.		KHJ (Hughes) (900)
	KFAC (Des Autels) (1300)	2:00 P.M.	KGFJ (McKee) (1200) Daily		KGB (Hughes) (1330).....M. thru Sa.
	KVOE (Kilpatrick).....M. thru Sa.		KVOE (Hughes) (1500) M. thru F.		KFSD (Kennedy) (600) M. thru Sa.
	KFSD (Cutting) (600).....M. thru Sa.		KHJ (Hughes) (900).....M. thru F.		KFXM (Baltimore) (1210).....Su.
8:00 A.M.	KGFJ (Warner) (1200) M. thru Sa.	2:15 P.M.	KECA (Frandsen) (780) M. thru F.	7:00 P.M.	KHJ (Swing) (900).....M. Tu. F.
8:15 A.M.	KNN (1050).....M. thru Sa.		KFXM (Baltimore) (1210).....M. thru Sa.		KHJ (Heater) (900).....W. Th. Sa.
8:30 A.M.	KECA (Limer) (780).....M. thru F.	2:30 P.M.	KFSD (Cutting) (600).....M. thru Sa.		KGB (Swing) (1330).....M. Tu. F.
	KFAC (1300).....M. thru Sa.		KRRK (Bell) (1120).....M. thru Sa.		KGB (Heater) (1330) W. Th. Sa.
	KHJ (Nesbitt) (900).....M. thru Sa.	3:00 P.M.	KNN (Manning) (1050).....M. thru F.	7:30 P.M.	KECA (Bishop) (780).....M. W. F.
	KFI (Hinson) (640).....Sa.		KGFJ (McKee) (1200).....M. thru Sa.	7:45 P.M.	KHJ (Williams) (900).....Su.
8:45 A.M.	KHJ (BRC) (900).....M. thru F.		KHJ (AP) (900).....M. thru F.		KFWB (Arden) (950).....Daily
9:00 A.M.	KMPK (Babbe) (710).....Daily		KGB (AP) (1330).....M. thru F.	8:00 P.M.	KGFJ (Hunter) (1200).....Daily
	KGFJ (Warner) (1200) M. thru Sa.		KVOE (AP) (1500).....M. thru F.	8:15 P.M.	KFI (Bishop) (640).....M. Tu. Th. F.
	KFXM (Lee) (1210).....M. thru Sa.	3:30 P.M.	KFI (640).....M. thru F.	8:45 P.M.	KMPK (Roberts) (710).....M. thru F.
9:15 A.M.	KFVD (Gray) (1000).....M. thru Sa.	4:00 P.M.	KGFJ (McKee) (1200).....Daily		Henry) (710).....M. thru F.
	KFI (Bishop) (640).....M. thru F.	4:30 P.M.	KHJ (Lewis) (900).....M. thru F.	9:00 P.M.	KHJ (Hardy) (900).....Daily
9:45 A.M.	KRRK (Douglas) (1120) M. thru Sa.		KECA (780).....M. thru F.		KGB (Hardy) (1330)
10:00 A.M.	KGFJ (Warner) (1200) M. thru Sa.		KNN (Europe) (1050).....M. thru F.		KVOE (Hardy) (1500).....Daily
	KHJ (Hughes) (900)		KMPK (710).....Su. thru F.		KFXM (Hardy) (1210).....Th. thru Tu.
	KGB (Hughes) (1330)	4:45 P.M.	KFI (Lawton) (640).....M. W. F.	9:15 P.M.	KECA (780).....Su.
	KVOE (Hughes) (1500) Daily		KFI (Kaltenborn) (640) Tu. Th. Sa.	9:30 P.M.	KECA (Thrifty) (780).....M. thru F.
	KFOX (Huston) (1250) M. thru Sa.		KRRK (1120).....M. thru Sa.	9:45 P.M.	KFSD (600).....M. thru Sa.
	KFXM (Hughes) (1210) M. thru Sa.	5:00 P.M.	KGFJ (McKee) (1200).....M. thru Sa.		KFXM (Hardy) (1210).....W.
10:15 A.M.	KFI (640).....M. thru F.		KHJ (Nesbitt) (900).....M. thru F.	10:00 P.M.	KGFJ (Hunter) (1200).....Daily
10:30 A.M.	KFAC (Des Autels) (1300).....M. thru Sa.	5:15 P.M.	KMPK (Roberts) (710).....M. thru Sa.		KFI (Wald. Forbes) (640).....Daily
10:45 A.M.	KMPK (Roberts) (710).....M. thru Sa.	5:30 P.M.	KFSD (Jones) (600).....M. Tu. F.		KGER (Hazan) (1360).....Daily
	KECA (AP) (780).....M. thru F.		RECA (Allen) (780).....M. Tu. Th. F.		KNN (Sullivan) (1030).....Daily
11:00 A.M.	KGFJ (Warner) (1200).....M. thru Sa.	5:45 P.M.	KNN (Garred) (1050).....M. W. Th. F.	10:15 P.M.	KMPK (Roberts) (710).....M. thru Sa.
	KGER (Gooss) (1360).....M. thru Sa.	5:55 P.M.	KNN (Davis) (1050).....Daily	10:30 P.M.	KFI (Thrifty) (640).....Su. thru F.
11:30 A.M.	KRRK (Douglas) (1120) M. thru Sa.				KHJ (900).....M. thru Sa.

Her Royal Highness

(Concluded from Page Sixteen)

cosmetic company back east some'ers. She's worked a heap in movin' pitchers, too. One was with Bob Burns' bazooka called "She'll Be Comin' 'Round the Mountain." I dis-remember the others.

Our talk drifted back to gardenin' an' I axed if'n she ever told her radio friends how good manure was to make things grow. She says, "Yes, I have, but them radio big-bugs is mighty nice an' stinkin' perticklar about some things . . . so I have to call it Liquid Fertilizer." Then I

axed if'n she'd ever warned folks about plantin' when the moon was right. She shook her head—sad like—an' said she dassent fer fear somebody'd write in an' say she was lackin' in the head. Ain't town folks ignorant?

No longer ago than last summer Mirandy said she planted punkins on a hillside when the moon was full an' they growed so big one of 'em broke loose an' killed a yearlin' s'bdat.

I hope to be with ye agin sometime . . . an' as Mirandy says on her programs, "God love ye all—an' fare ye well!"

★ ★ KFI, 10 a.m. Mon. thru Fri.

Call of the Wild

William Saroyan, the playwright, set a delicate task for Leith Stevens' trumpet player on "The Free Company's" inaugural broadcast from KNX of "The People with Light Coming Out of Them." On page 11 of the script are the following directions:

"From a distance trumpet playing begins. It is unmistakably the blowing of a student. It sounds beautiful and sad and eager."

★ ★ KNX, 11 a.m. Sun.

Palladium Renews

The Palladium in Hollywood has renewed its contract with KFWB for half hour broadcasts Mondays through Sundays. Russ Morgan opened Thursday, March 6, according to Jack Gross, sales manager of KFWB.

★ ★

Did you thank your market manager for making available to you Radio Life at so small a cost? Why not? He'd appreciate it.

SWOPPERS' MARKET

All advertisements in this department are placed at 5 cents per word (8 words to a line), cash with order, to Radio Life, 1029 West Washington Boulevard. Deadline for inclusion in issue of following week is Friday noon of each week.



MERCURY Candid Speed Camera. f3.5. Cost \$30. Want \$18. 5243 Stratford, L. A.

OUTDOOR AVIARY for Boston female. RI. 2078.

WANT either cello or string bass. Will swap for? or buy. Edelman, 737 S. Hill.

DEPENDABLE phone and mail service. Miss Stuart, FA. 1641.

FACTORY-blemished retreads, \$2.85. 6:00-16's. 10,000 ml. guar. Thousands of satisfied customers. Fred E. Small, Colorado & Lincoln, Santa Monica.

MOVING PICTURE projector with case. 8mm. Bell and Howell, new model black and chrome finish. Cost \$118; used less than 15 hours. Sell for \$75 cash. Mr. Scyster. Days, TU. 7242; nights, CR. 58091.

DIALECTS TAUGHT. Private instruction. DR. 2316. Dialect Apt., 635 So. Manhattan Place.

Eddie Albright says:
order your
MAGAZINE SUBSCRIPTIONS
through
LEIGH M. RAILSBACK
a reliable agency

Every Magazine Printed Anywhere in the World

"Club" Combinations of Your Own Choice

LEIGH M. RAILSBACK

116 S. Michigan Ave., Sycamore 6-7780
Pasadena, Calif.

A post-card will bring my Price List
Write or 'Phone today

THRIFTY
Presents
INSIDE THE NEWS
with
JOSE RODRIGUEZ
and
SID SUTHERLAND
KFI
10:30 P. M.
Nightly
Except Saturday



THURSDAY Program Highlights

Morning Programs Appear in Lightface Type; Evening Programs in Boldface.

Variety

- 9:00—Kate Smith, KNX.
- 10:15—Between Bookends, KECA-KFSD.
- 11:00—Art Baker's Notebook, KECA.
- 1:15—Club Matinee, KECA.
- 2:00—Chef Milani, KMPC.
- 4:00—Art Baker's Notebook, KFI.
- 6:00—Major Bowes, KNX.
- 6:00—Kraft Music Hall, KFI.
- 7:00—Xavier Cugat, KFI.
- 7:00—Rudy Vallee, KECA.
- 8:00—Amos 'n' Andy, KNX-KMPC.
- 8:30—Maxwell House Coffee Time, KFI.
- 8:30—Fame & Fortune, KECA.

Drama

- 5:30—Aldrich Family, KFI.
- 9:30—When Presses Roar, KFI.

Quiz Programs

- 5:00—Iot o' Gold, KECA.
- 7:15—What's on Your Mind?, KNX.
- 7:45—Art Linkletter, KHJ-KGB-KVOE.
- 8:00—School Kids Quiz, KECA.
- 8:30—Ask It Basket, KNX.
- 9:00—Quiz Court, KFI.
- 9:30—Answer Auction, KNX.

Outstanding Music

- 12:30—Luncheon Concert, KFAC.
- 2:15—Classic Hour, KECA.
- 3:00—Symphony, KFAC.
- 4:30—Chicago Symphony, KHJ-KGB-KVOE-KFXM.
- 7:00—Glenn Miller, KNX.
- 8:00—Evening Concert, KFAC.
- 8:00—Standard Symphony, KHJ-KVOE-KFXM-KGB.
- 8:00—Pleasure Time, KFI.
- 8:15—Lanny Ross, KNX.
- 9:15—Rachmilovitch, KFWB.
- 10:00—Philharmonia, KECA.
- 10:00—Haven of Rest, KHJ-KGB-KVOE-KFXM.
- 10:30—Masterworks, KNX.

Public Affairs—News

- 7:30—Bob Garred, KNX.
- 11:45—Style Slants, KMPC.
- 2:45—Clete Roberts, KMPC.
- 4:45—Kaltenborn, KFI.
- 5:55—Elmer Davis, KNX.
- 6:15—Fulton Lewis, KHJ-KVOE-KGB-KFXM.
- 7:30—Wythe Williams, KHJ-KVOE-KGB.
- 7:45—Robert Arden, KFWB.
- 7:45—Samuel Converse, KMTR.
- 8:45—Let's Talk News, KMPC.

Sports—Comment

- 6:15—Sports Reporter, KFAC.
- 10:15—Bowling Notes, KFWB.

Weather

- KHJ—8:30.
- KHJ—9:00.
- KMTR—9:00.
- KRKK—9:30.
- KRKK—1:00, 3:45.
- KFWB—11:30.

- KFSD—10:15, Between Bookends. 10:30, Riddle of Life. 10:45, News. 10:50, Harvey Harding.
- KGB—10, John B. Hughes. 10:15, Hollywood Whispers. 10:30, Helen Holden. 10:45, Bachelor's Children.
- KFVD—10, Morning Serenade. 10:30, Union Rescue Mission.
- KVOE—10, News. 10:15, Hollywood Whispers. 10:30, Helen Holden. 10:45, Bachelor's Children.

11 A. M. to 12 Noon

- KFI—11, Hymns of All Churches. 11:35, Arnold Grimm's Daughter. 11:30, Valiant Lady. 11:45, Light of the World.
- KNX—11, Big Sister. 11:15, Aunt Jenny. 11:30, Fletcher Wiley. 11:45, Home of the Brave.
- KHJ—11, Friendly Neighbors. 11:15, Standard School. 11:45, School of Air.
- KPCA—11, Art Baker's Notebook. 11:30, Family Doctor. 11:45, News. KFWB—11, Tom Stoddard. 11:30, Al Jalis.
- KMPC—11, Know Your America. 11:30, America's Folk Songs. 11:45, Style Slants.
- KMTR—11, Dr. Talbot. 11:30, Monitor News. 11:45, Music.
- KFAC—11, Man on the Street. 11:30, Forenoon Musicale.
- KGFJ—11, News. 11:15, Music.
- KRKK—11, Music. 11:30, News.
- KFOX—11, Popular Records. 11:30, News. 11:45, Science of Mind.
- KGER—11, News. 11:15, Music. 11:30, Meet the Band. 11:45, Music.
- KFXM—11, Friendly Neighbors. 11:15, Standard School. 11:45, Harmony Hall.
- KFSD—11, Homes on Land. 11:15, Art Baker's Notebook. 11:30, Marine Band. 11:45, News.
- KGB—11, Friendly Neighbors. 11:15, Standard School. 11:45, School of Air.
- KFVD—11, News. 11:15, Musical Album. 11:30, Piano. 11:45, Violet Schram.
- KVOE—11, Friendly Neighbors. 11:15, Standard School. 11:45, Civic.

12 Noon to 1 P. M.

- KFI—12, Story of Mary Marlin. 12:15, Ma Perkins. 12:30, Pepper Young's Family. 12:45, Vic and Sade.
- KNX—12, Martha Webster. 12:15, Song Treasury. 12:30, Kate Hopkins. 12:45, Women of Courage.
- KHJ—12, News. 12:15, Homemaker's Club. 12:45, Edith Adams' Future.
- KECA—12, Orphans of Divorce. 12:15, Amanda. 12:30, John's Other Wife. 12:45, Just Plain Bill.
- KFWB—12, Al Jarvis. 12:30, Peter Schram.
- KMPC—12, Top o' the Day. 12:15, News. 12:30, Master's Hour.
- KMTR—12, Music.
- KFAC—12, News. 12:15, Backseat Driver. 12:30, Luncheon Concert.
- KGFJ—12, News. 12:15, Novelty Roundup. 12:30, Wheel Chair Chats. 12:45, Let's Listen.
- KRKK—12, Recordings. 12:30, Jimmie's Saddle Pals.
- KFOX—12, Records. 12:15, News. 12:30, Garden School.
- KGER—12, News. 12:10, Music. 12:15, Little Show. 12:30, Texas Jim Lewis. 12:45, Music.
- KFXM—12, Singin' Sam. 12:15, News. 12:30, Calvary Quarter Hour. 12:45, Rhythm Rendezvous.
- KFSD—12, Orphans of Divorce. 12:15, Amanda. 12:30, John's Other Wife. 12:45, Just Plain Bill.
- KGB—12, News. 12:15, Song Treasury. 12:30, Peegen Fitzgerald. 12:45, Edith Adams' Future.
- KFVD—12, Luncheon Music. 12:45, V. Schram.
- KVOE—12, News. 12:15, Farm News. 12:30, Peegen Fitzgerald. 12:45, Edith Adams' Future.

1 to 2 P. M.

- KFI—1, Backstage Wife. 1:15, Stella Dallas. 1:30, Lorenzo Jones. 1:45, Widder Brown.
- KNX—1, Portia Blake. 1:15, Myrt & Margie. 1:30, Hilltop House. 1:45, Stepmother.
- KHJ—1, We Are Always Young. 1:15, Confessions of a Corsair. 1:30, Johnson Family. 1:45, Bookworm.
- KECA—1, Mother of Mine. 1:15, Club Matinee. 1:45, Dean Holt. 1:56, Civic.
- KFWB—1, Peter Potter. 1:30, Dr. Reynolds. 1:45, Horlick Orch.
- KMPC—1, Master's Hour. 1:30, Mood Nolettes. 1:45, Accordiana.
- KMTR—1, Dr. Kenyon. 1:15, Indian Mel. 1:30, Pension. 1:45, Aircraft.
- KFAC—1, Religious Science. 1:15, L. A. Schools. 1:30, Meet the Com-muter.

- KGFJ—1, News. 1:15, Strings. 1:30, Matinee Melodies.
- KRKK—1, News, Weather. 1:15, City Hall. 1:30, U.S.C. 1:45, Singing Waiters.
- KFOX—1, Classified. 1:15, Lucca. 1:30, Monitor News. 1:45, Records.
- KGER—1, News. 1:05, Officials. 1:20, Music. 1:30, Spanish.
- KFXM—1, We Are Always Young. 1:15, Confessions of a Corsair. 1:30, Johnson Family. 1:45, Previews, Variety.

- KFSD—1, Mother of Mine. 1:15, Ann Gibson. 1:30, Agricultural Conservation. 1:45, Dean Holt. 1:55, News.
- KGB—1, We Are Always Young. 1:15, Confessions of a Corsair. 1:30, Johnson Family. 1:45, Bookworm.
- KFVD—1, News. 1:15, Music. 1:30, Hawaiian Music.
- KVOE—1, We Are Always Young. 1:15, Confessions of a Corsair. 1:30, Johnson Family. 1:45, Bookworm.

2 to 3 P. M.

HEAR CHEF MILANI TODAY
KMPC—2:00 P. M.

- KFI—2, Girl Alone. 2:15, Lone Journey. 2:30, Guiding Light. 2:45, Life Can Be Beautiful.
- KNX—2, American School. 2:30, News. 2:45, Scattergood Baines.
- KHJ—2, John B. Hughes. 2:15, Eddie Albright. 2:30, Community Hall. 2:45, Let's Play Bridge.
- KECA—2, News. 2:15, Classic Hour. KFWB—2, Popular Orch. 2:30, News and Music. 2:45, Grandma Travels.
- KMPC—2, Chef Milani. 2:30, By Arrangement. 2:45, Clete Roberts.
- KMTR—2, Spec. Events. 2:15, Old Windhammer. 2:30, Woman's World.
- KFAC—2, Women in News. 2:15, County Federation. 2:45, Organ.
- KGFJ—2, News. 2:15, Civic. 2:30, Homes on the Land. 2:45, Music.
- KRKK—2, Records. 2:30, News. 2:45, Hawaiians.
- KFOX—2, Civic. 2:15, Let Freedom Ring. 2:30, Records. 2:45, Grandma Travels.
- KGER—2, News. 2:05, Music. 2:15, Seeling the Americans. 2:30, L. B. Band.
- KFXM—2, Stocks, Music. 2:15, News. 2:30, Dance Time. 2:45, Spottite Revue.
- KFSD—2, Sidestreet Vignettes. 2:15, Monitor News. 2:30, Dancing with Clancy. 2:45, Wayne Van Dyne.
- KGB—2, John B. Hughes. 2:15, Looks at Books. 2:30, P.-T.A. 2:45, Let's Play Bridge.
- KFVD—2, Music. 2:15, Organ. 2:30, Romantic Rhythm.
- KVOE—2, John B. Hughes. 2:15, Melodies. 2:45, Let's Play Bridge.

3 to 4 P. M.

- KFI—3, Agnes White. 3:15, What's Doing? 3:30, News. 3:45, Gasoline Alley.
- KNX—3, Young Drama Malone. 3:15, Dave Lane, Songs. 3:30, Joyce Jordan. 3:45, Of Human Bondage.
- KHJ—3, News. 3:05, Wilson Orch. 3:15, I'll Find My Way. 3:30, Coffee Orch. 3:45, Gypsiana.
- KECA—3, Classic Hour. 3:30, Unclassic Hour.
- KFWB—3, This Is Music.
- KMPC—3, Andy and Virginia. 3:30, The Other Americans.
- KMTR—3:30, Piano. 3:45, Kingdom City.
- KFAC—3, Symphony.
- KGFJ—3, News, Stocks. 3:15, Vocalists. 3:30, Concert Melodies.
- KRKK—3, Hawaiians. 3:15, Records. 3:30, General Facts. 3:45, Weather, Venna Taylor.
- KFOX—3, Records. 3:30, M a d d o x Bros. 3:45, Records.
- KGER—3, News. 3:05, Music. 3:20, Loop Beach Band.
- KFXM—3, News. 3:05, Wilson Orch. 3:15, I'll Find My Way. 3:30, Coffee Orch. 3:45, Gypsiana.
- KFSD—3, Irene Wicker. 3:15, The Bartons. 3:30, The Munros. 3:45, P.-T.A.
- KGB—3, News. 3:05, Monitor News. 3:15, I'll Find My Way. 3:30, Coffee Orch. 3:45, Gypsiana.
- KFVD—3, News. 3:15, Music.
- KVOE—3, News, Wilson Orch. 3:15, I'll Find My Way. 3:30, Bargain Counter.

THURSDAY Programs

MARCH 20, 1941

8 to 9 A. M.

- KFI—8, Fiesta Time. 8:15, Against Storm. 8:30, Road of Life. 8:45, David Harum.
- KNX—8, Melody, Express. 8:15, News. 8:20, Nancy Dixon, Shopping Guide. 8:30, Goldbergs. 8:45, Kathleen Norris.
- KHJ—8, Neighbors of Woodcraft. 8:30, News. 8:45, Navy Band.
- KECA—8, Breakfast Club. 8:30, News. 8:45, R. L. Johnson.
- KFWB—8, Granch Club. 8:30, Popular Orch. 8:45, Dr. Reynolds.
- KMPC—8, Andy & Virginia. 8:30, Unity Daily Word.
- KMTR—8, Spanish Hour. 8:45, Religious Music.
- KFAC—8, Country Church. 8:30, News. 8:45, Mildred Lager.
- KGFJ—8, News, Stocks. 8:15, Music. 8:45, Dr. Wiseman.
- KRKK—8, Music. 8:55, News.
- KFOX—8, News. 8:15, Dr. Michelson. 8:45, Classified.
- KGER—8, News, Soul Patrol. 8:15, Mizpah. 8:45, Rev. Bennington.
- KFXM—8, Neighbors of Woodcraft. 8:30, Sunshine Service.
- KFSD—8, Spice of Life. 8:30, Good Cheer. 8:45, Midstream.
- KGB—8, Neighbors of Woodcraft. 8:30, News. 8:45, Navy Band.
- KFVD—8, Covered Wagon.
- KVOE—8, Good Morning Neighbor. 8:30, 1480 Club.

9 to 10 A. M.

- KFI—9, Bridge Club. 9:30, Heart of Julia Blake. 9:45, Midstream.
- KNX—9, Kate Smith Speaks. 9:15, When a Girl Marries. 9:30, Romance of Helen Trent. 9:45, Our Gal Sunday.
- KHJ—9, Keep Fit to Music. 9:15, Norma Young. 9:45, Top of the World.
- KECA—9, Mildred Van. 9:15, Andriani Continentals. 9:30, Homer Griffith. 9:45, Lyle Henderson, Piano.
- KFWB—9, Popular Orch. 9:30, News. 9:45, South Sea Magic.
- KMPC—9, News. 9:15, Council of Beauty. 9:30, Morning Pick-Up.
- KMTR—9, Martin Luther Thomas. 9:15, Health Talk. 9:30, Music. 9:45, Religious.
- KFAC—9, Inspirations. 9:15, Health Talk. 9:30, Music.

- KGFJ—9, News, Stocks. 9:15, Tone Tempos. 9:30, Dr. Richardson. 9:45, Music.
- KRKK—9, Prairie Schooner. 9:30, U. S. Weather. 9:45, News.
- KIEV—9:30, Mayfair Lost and Found Pets.
- KFOX—9, Firebrands for Jesus. 9:45, Friendly Adviser.
- KGER—9, News. 9:05, Music. 9:15, March Ahead of Time. 9:30, Revival. 9:45, Full Gospel.
- KFXM—9, News. 9:15, Program Previews. 9:20, Pop. Orch. 9:30, Variety. 9:45, Keep Fit.
- KFSD—9, Frank Ross. 9:15, Health. 9:30, Farm and Home.
- KGB—9, Ben Sweetland. 9:15, Homemaker's Catalogue. 9:30, KGB Presents. 9:45, Keep Fit.
- KFVD—9, Waltz. 9:15, News. 9:30, Dr. Richardson. 9:45, Parade.
- KVOE—9, Monitor News. 9:15, Old Fashioned Girl. 9:30, Civic. 9:45, Exercises.

10 to 11 A. M.

- KFI—10, Miranda's Garden Patch. 10:15, News. 10:30, Jack Owens, Tenor. 10:45, Dr. Kate.
- KNX—10, Life Can Be Beautiful. 10:15, Woman in White. 10:30, Right to Happiness. 10:45, Mary Lee Taylor.
- KHJ—10, News. 10:15, Hollywood Whispers. 10:30, Helen Holden. 10:45, Bachelor's Children.
- KECA—10, The Munros. 10:15, Between Bookends. 10:30, Wife Saver. 10:45, News. 10:50, H. Harding.
- KFWB—10, Bing Crosby. 10:15, Breakfast on the Boulevard. 10:45, News and Music.
- KMPC—10, Southland Serenade. 10:30, Doctor's Journal. 10:45, News.
- KMTR—10, Volney James. 10:15, Serenade to Beauty. 10:45, Medical.
- KFAC—10, Midmorning Serenade. 10:30, News. 10:45, Gothic Tower.
- KGFJ—10, News. 10:15, Dr. McCoy. 10:45, City Dwellers.
- KRKK—10, Paddock Flashes. 10:15, Health. 10:30, Music.
- KFOX—10, News. 10:15, Health. 10:30, Pacific Paradise. 10:45, Records.
- KGER—10, News. 10:05, Full Gospel. 10:15, Kingdom Within. 10:30, Bright Corner.
- KFXM—10, John B. Hughes. 10:15, Hollywood Whispers. 10:30, Helen Holden. 10:45, Bachelor's Children.

GAGS OF THE WEEK

For the best Gags of the Week heard over Radio and sent Radio Life, tickets will be sent winners for admission to radio broadcasts and tours of NBC and CBS Hollywood studios. Listen to your favorite programs and then send your best Gag to 1029 West Washington Boulevard, Los Angeles.

Billie Shepherd, 3960 Crenshaw Blvd., Los Angeles, Calif.

Sirs: On the Jack Benny program: The Indian guide was taking Jack and his guests on a hike. The guide said: "Come, pale faces." Rochester said: "So long, boss."

E. W. Stiles, 427 So. Union Dr., Los Angeles, Calif.

Sirs: Heard on "We, the People": Announcer: "You have heard of the genie of the jug, the genie of the lamp, but have you ever heard of the genie—" I thought he was going to say "With

the light brown hair," but the best joke of the week was on me because he said "Of the coffee pot."

Kala Vonn Higgins, 975 So. Hoover St., Los Angeles.

Sirs: On the Showboat program: Gill: "Look at those dogs run!" Dem: "And why shouldn't they run? We're headed north toward the pole."

Mrs. N. Crabtree, 168 W. Valencia St., Burbank, Calif.

Sirs: On Signal Carnival, Vera Vague and Jack Carson: Vera: Tyrone Power called me a kitten in the rain. Jack Carson: Did he really say that? Vera: Well, words to that effect. He said I was a drizzle puss.

Mrs. G. Ruth Linson, 1331 E. 62nd St., Los Angeles, Calif.

Sirs: Heard on Al Pearce show: Customer: Waitress, I ordered American cheese sandwich—this is Swiss cheese. Waitress: Chef, naturalize this Swiss.

Other Winners

LOS ANGELES
Glenn Avls, 1160 S. Cochran.
R. Howard, 5147 Fifth Ave.
Jack Mowers, 1156 S. Bundy Dr., W. L. A.
Mrs. Lowell Hahn, 5164 N. 21st St.
George Euclish, 50 East 52nd Pl.
Mrs. W. E. Propat, 1147 Wooster St.

OTHER COMMUNITIES
Mrs. M. Bass, 1647 Ocean Ave., Santa Monica.
Mrs. Joseph May, 345 18th St., Santa Monica.
Elaine Lorentzen, 714 N. Lemon Ave., Anaheim.
Mrs. Henry G. Werth, 14 S. Olive St., Alhambra.
Ida R. Miller, 2920 S. San Gabriel, Wilmar.
Mrs. Rose Wichman, 3722½ Hughes Ave., Palms.
Mrs. Amos D. Adams, 730 W. Holt, Pomona.

KEEP UP WITH RADIO BY KEEPING RADIO LIFE CLOSE

4 to 5 P. M.

- KFI-4, Art Baker's Notebook. 4:30, Dinner Music. 4:45, H. V. Kaltenborn.
- KNX-4, Second Mrs. Burton. 4:15, We the Abbotts. 4:30, News. 4:35, Fletcher Wiley.
- KHJ-4, Fulton Lewis. 4:15, Here's Morgan. 4:30, Chicago Symphony.
- KECA-4, Irene Wicker. 4:15, Mr. Keen. 4:30, News. 4:45, Superman.
- KFWB-4, Don Milligan. 4:30, Musical Comedy. 4:45, Stuart Hamblen.
- KMTR-4, Pianoforte. 4:15, Moments Musicales. 4:30, News. 4:45, Console Patterns.
- KMTR-4, John Brown. 4:30, Golden Rule Philosopher. 4:45, Special Events.
- KEAC-4, After Death What? 4:15, Pagine the Past. 4:30, Gateway to Music.
- KGFJ-4, News. 4:15, Music.
- KRKB-4, Records. 4:15, Movieland Quiz. 4:45, News.
- KFOX-4, John Brown. 4:30, Swing.
- KGEB-4, News. 4:30, Geo. Strange. 4:45, Bible Truth.
- KFXM-4, Trading Post. 4:30, Chicago Symphony.
- KFSD-4, Easy Aces. 4:15, Mr. Keen. 4:30, Medical Society. 4:45, News.
- KEB-4, Fulton Lewis. 4:15, Here's Morgan. 4:30, Chicago Symphony.
- KFVD-4, Marlan Lindley. 4:15, Music. 4:30, Star Shots. 4:45, News.
- KVOE-4, Fulton Lewis. 4:15, Here's Morgan. 4:30, Chicago Symphony.

5 to 6 P. M.

- KFI-5, Lee Sweetland. 5:10, Limericks. 5:15, Jack Armstrong. 5:30, Aldrich Family.
- KNX-5, European Round-Up. 5:15, Fletcher Wiley. 5:30, KNX-tra. Afternoon Dances. 5:45, Garred. News. 5:55, Davis, News.
- KHJ-5, News. 5:15, Daily Comics. 5:30, Shafter Parker's Circus. 5:45, Captain Midnight.
- KECA-5, Pot of Gold. 5:30, Drama Behind News. 5:45, Tom Mix.
- KFWB-5, Stuart Hamblen.
- KMPC-5, Fiesta. 5:15, News. 5:30, Uncle Harry.
- KMTR-5, Dr. Davies. 5:30, Music.
- KEAC-5, Music. 5:15, Travelogue. 5:30, Whoa Bill Club.
- KGFJ-5, News. 5:15, Tango Time. 5:45, Phil Stanwick.
- KRKB-5, Songs of Saddle. 5:30, Race Results. 5:45, Music.
- KFOX-5, God's Sunshine. 5:30, Records.
- KGEB-5, News. 5:05, Latin Hour.
- KFXM-5, News. 5:05, Pop. Orch.
- 5:30, Shafter Parker's Circus. 5:45, Captain Midnight.
- KFSD-5, Pot of Gold. 5:30, Drama Behind News. 5:45, Tom Mix.
- KEB-5, George Bacon. 5:15, Border Patrol. 5:30, Shafter Parker's Circus. 5:45, Capt. Midnight.
- KFVD-5, Varieties & Values.

KVOE-5, Classified. 5:15, Border Patrol. 5:30, Shafter Parker's Circus. 5:45, Captain Midnight.

6 to 7 P. M.

- KFI-6, Kraft Music Hall.
- KNX-6, Major Bowes.
- KHJ-6, Orphan Annie. 6:15, Fulton Lewis. 6:30, John B. Hughes. 6:45, Affairs of State.
- KECA-6, News. 6:15, The Bartons. 6:30, J. B. Kennedy. 6:35, String Time. 6:45, Bowron for Mayor.
- KFWB-6, News. 6:15, Strollin' Tom. 6:30, Pop. Orch. 6:45, Facts Behind News.
- KMPC-6, Land of Legend. 6:30, Easy Listening.
- KMTR-6, Hollywood Merry-Go-Round. 6:15, Home Builders. 6:30, Ed Robbin. 6:45, Douglas Dawson.
- KEAC-6, News. 6:15, Sports Reporter. 6:30, L. A. City College. 6:45, Bar Assn.
- KGFJ-6, News, Italian Melodies. 6:30, Music.
- KRKB-6, Records. 6:30, Santaella & Rubin. 6:45, Records.
- KFOX-6, News. 6:10, Sports. 6:15, Records. 6:30, Semi-Classical. 6:45, Governor Speaks.
- KGEB-6, News. 6:15, Music. 6:30, Jerry Sears. 6:45, Italian Journal.
- KFXM-6, Eventide Echoes. 6:15, Fulton Lewis. 6:30, Names and News. 6:35, Salon Music. 6:45, Affairs of State.
- KFSD-6, Rochester Philharmonic. 6:15, Mma Bloom's Brood. 6:30, J. B. Kennedy. 6:35, Stringtime.
- KEB-6, Orphan Annie. 6:15, Fulton Lewis. 6:30, News, Views. 6:45, America's Answer.
- KVOE-6, County News. 6:15, Fulton Lewis. 6:30, Wonder Valley Boys. 6:45, Affairs of State.

7 to 8 P. M.

- KFI-7, Xavier Cugat & Yvette. 7:30, American Challenge.
- KNX-7, Miller Orch. 7:15, What's On Your Mind? 7:45, Davis, News. 7:50, Bob Garred, News.
- KHJ-7:15, Inside Sports. 7:30, Wythe Williams. 7:45, Art Linkletter.
- KECA-7, Rudy Vallee. 7:30, Ahead of Headlines. 7:45, Cabbages and Kings.
- KFWB-7, Musical Comedy. 7:30, News. 7:45, Robert Arden.
- KMPC-7, For Gentlemen Only. 7:45, News.
- KMTR-7, I Am. 7:15, Aircraft. 7:30, Spec. Events. 7:45, Samuel Converse.
- KEAC-7, Christian Science. 7:15, Loyola Asks. 7:30, Musical Tapes.
- KGFJ-7, Spanish Hour.
- KRKB-7, News. 7:15, Three-Quarter Time. 7:30, Do You Know?
- KFOX-7, Daily Bread. 7:15, Records. 7:45, Robert Arden.
- KGEB-7, News. 7:05, Italian Good Samaritan. 7:20, Music. 7:30, Japanese News.

KFXM-7, News. 7:15, Inside of Sports. 7:30, Lone Ranger.

- KFSG-7:45, Almee S. McPherson.
- KFSD-7, Rudy Vallee. 7:30, On with the Dance. 7:45, Piano Quartet.
- KEB-7:15, Inside of Sports. 7:30, Wythe Williams. 7:45, Art Linkletter.
- KVOE-7, Youth Talks It Over. 7:30, Wythe Williams. 7:45, Art Linkletter.

8 to 9 P. M.

- KFI-8, Fred Waring. 8:15, News. 8:30, Maxwell House Coffee Time.
- KNX-8, Amos 'n' Andy. 8:15, Lanny Ross. 8:30, Ask-it-Basket.
- KHJ-8, Standard Symphony.
- KECA-8, School Kids Quiz. 8:30, Fame and Fortune.
- KFWB-8, Enemy Within. 8:15, N.Y.A. 8:30, Rambles.
- KMPC-8, Amos 'n' Andy. 8:15, Sports Round Table. 8:30, Song Stories. 8:45, Let's Talk News.
- KMTR-8, Property Owners. 8:15, Sports Round Table. 8:30, Song Stories. 8:45, Let's Talk News.
- KEAC-8, Evening Concert.
- KGFJ-8, News. 8:15, Jean Valentine. 8:30, Music. 8:45, Central Church.
- KHJ-8, Hawaiians. 8:15, Records. 8:30, Literature on Parade. 8:45, Popular Records.
- KGEB-8, News. 8:05, Spanish Hour.
- KFXM-8, Standard Symphony Hour.
- KFSG-8, Almee S. McPherson.
- KFSD-8, Herman Orch. 8:30, Fame and Fortune.
- KEB-8, Standard Symphony Hour.
- KVOE-8, Standard Symphony.

9 to 10 P. M.

- KFI-9, Quiz Court. 9:30, When Presses Roar.
- KNX-9, City Desk. 9:25, News. 9:30, Answer Auction.
- KHJ-9, News. 9:15, What's Latest. 9:30, Martin Orch.
- KECA-9, Easy Aces. 9:15, Dorsey Orch. 9:30, News (Thrifty Drug). 9:45, Bonaldi Singers.
- KFWB-9, John Balderstone. 9:15, Bachmilovitch. 9:30, News. 9:45, Pop. Orch.
- KMTR-9, Memories in Melody.
- KMTR-9, Horseman's Forum. 9:15, Special Events. 9:30, Music.
- KEAC-9, Evening Concert.
- KGFJ-9, News, Jewish Hour. 9:30, Synopacted Symphony.
- KFOX-9, News. 9:15, Travelog. 9:30, Records. 9:45, Lucia's.
- KGEB-9, News. 9:05, Mexico. 9:45, Voices in Song.
- KFXM-9, News. 9:15, Wythe Williams. 9:30, Martin Orch.
- KFSG-9:30, Two Grand Pianos.
- KFSD-9:30, Bonaldi Singers. 9:45, News.
- KEB-9, News. 9:15, Noble Orch. 9:30, Martin Orch.
- KVOE-9, News. 9:15, Noble Orch. 9:30, Whittier College Radio Guild.

10 to 11 P. M.

- KFI-10, News. 10:15, Bondshu Orch. 10:30, Inside the News (Thrifty Drug). 10:45, Woodbury Orch.
- KNX-10, Sullivan Reviews News. 10:15, Nightcap Yarns. 10:30, Masterworks.
- KHJ-10, Haven of Rest. 10:30, News. 10:45, King Orch.
- KECA-10, Philharmonia.
- KFWB-10:15, Bowling Notes. 10:30, Home Recording Night.
- KMPC-10, Young Women Looks at Life. 10:15, News. 10:30, Meditation. 10:45, Ebony Rhapsody.
- EMTR-10, Vienna Ensemble. 10:15, Neighbor Orch. 10:30, Averill Orch. 10:45, Kalle Orchi.
- KEAC-10, Melody Hour.
- KGFJ-10, News. 10:15, Phil Stanwick. 10:30, Music.
- KFOX-10, Rose Ballroom. 10:15, Hamilton Orch. 10:30, Records. 10:45, Organ.
- KGEB-10, News. 10:10, Music. 10:15, Congo. 10:30, Rev. Plunkett. 10:45, Concert Music.
- KFXM-10, Haven of Rest. 10:30, King Orch.
- KFSG-10, Esther Stuart. 10:30, Missionary Drama. 10:45, Sunny Southerners.
- KFSD-10, America's Town Meeting. 10:55, News.
- KEB-10, Haven of Rest. 10:30, King Orch.
- KFVD-10, Hank, the Night Watchman.
- KVOE-10, Haven of Rest. 10:30, King Orch.

11 to 12 Midnight

- KFI-11, News. 11:15, Humber Orch. 11:30, Morgan Orch. 11:57, News.
- KNX-11, Knox Manning. 11:15, Clark Ross. 11:30, Strand Orch. 11:55, News.
- KHJ-11, Garber Orch. 11:30, Gillette Quintet. 11:45, Hawaiians.
- KECA-11, Harris Orch. 11:15, Marshall Orch. 11:45, Bill Sabransky, Organ. 11:57, News.
- KFWB-11, Piano Paintings. 11:15, Music You Want.
- KMPC-11, Royal Hawaiians. 11:15, 710 Club.
- KMTR-11, McKay Orch. 11:15, Music.
- KEAC-11, Night Shades.
- KFXM-11, Garber Orch. 11:30, Gillette Quint. 11:45, Hawaiians.
- KFSG-11, Freddie Carter.
- KFSD-11, Harris Orch. 11:15, Humber Orch. 11:30, Morgan Orch. 11:57, News.
- KEB-11, Garber Orch. 11:30, Gillette Quint. 11:45, Hawaiians.
- KVOE-11, Garber Orch. 11:30, Gillette Quint. 11:45, Hawaiians.

By guys who know how And can prove it right now See Page Twenty-seven

FRIDAY Program Highlights

Morning Programs Appear in Lightface Type; Evening Programs in Boldface.

Variety

8:00—Johnny Murray, KFI.
 9:00—Kate Smith, KNX.
 10:15—Between Bookends, KECA-KFSD.
 10:30—Art Baker, KFI.
 1:15—Club Matinee, KPFA.
 2:00—Chef Milani, KMPC.
 4:00—Art Baker's Notebook, KFI.
 4:45—Lampighter, KHJ.
 7:30—Alec Templeton, KFI.
 7:30—Al Pearce Gang, KNX.
 8:00—Amos 'n' Andy, KNX-KMPC.
 8:00—Friday Night Army Show, KECA.
 8:30—Johnny Presents, KNX.
 9:00—Ted Cook, KFI.
 9:00—Kate Smith Program, KNX.

Outstanding Music

11:00—Music Appreciation Hour, KECA-KFSD.
 11:30—Philadelphia Symphony, KGB-KVOE.
 12:30—Luncheon Concert, KFAC.
 12:45—Philadelphia Symphony, KHJ.
 2:30—Classic Hour, KECA.
 3:00—Symphony, KFAC.
 4:00—Waltz Time, KFI.
 8:00—Pleasure Time, KFI.
 8:00—Evening Concert, KFAC.
 8:15—Lanny Ross, KNX.
 10:00—Philharmonia, KECA.
 10:30—Masterworks, KNX.

Drama

6:30—Everyman's Theatre, KFI.
 6:30—Campbell Playhouse, KNX.
 7:00—Wings of Destiny, KFI.
 7:30—Lone Ranger, KHJ-KGB-KVOE-KFXM.
 8:30—Death Valley Days, KFI.
 8:30—I Want a Divorce, KHJ-KVOE-KFXM-KGB.
 9:00—Gang Busters, KECA.

Quiz Programs

5:30—Information Please, KFI.
 6:00—Talk Your Way Out of This One, KNX.
 6:45—Art Linkletter, KHJ-KGB-KVOE-KFXM.
 8:00—Quiz of Two Cities, KHJ.

Public Affairs—News

7:30—Bob Garred, KNX.
 10:00—John B. Hughes, KHJ-KVOE-KFXM-KGB.
 2:45—Clete Roberts, KMPC.
 3:30—Affairs of State, KHJ-KGB-KFXM.
 4:30—Fleetwood Lawton, KFI.
 4:45—Frank Bingman, KFI.
 5:55—Elmer Davis, KNX.
 6:15—Fulton Lewis, KHJ-KGB-KVOE-KFXM.
 7:00—Raymond G. Swing, KVOE-KGB-KFXM-KHJ.
 7:45—Robert Arden, KFWD.
 7:45—Samuel Converse, KMTR.
 8:30—Unlimited Horizons, KFAC.
 8:45—Let's Talk News, KMPC.

Sports—Comment

7:00—Lew Jenkins vs. Bob Montgomery, KECA-KFSD.

Weather

KHJ-KGB-KVOE—8:30.
 KHJ-KGB-KVOE—2:00, 9:00.
 KFWB—11:30.
 KRKD—9:30.
 KRKD—1:00, 3:45.

KRKD—10, Paddock Flashes, 10:15, Health, 10:30, Music.
 KFOX—10, News, 10:15, Health, 10:30, Harmony Hall, 10:45, Records.
 KGER—10, News, 10:05, Full Gospel, 10:15, Kingdom Within, 10:30, Bright Corner.
 KFXM—10, John B. Hughes, 10:15, Organ, 10:30, Helen Holden, 10:45, Bachelor's Children.
 KFSD—10:15, Between Bookends, 10:30, Happy King, 10:45, News.
 KGB—10, John B. Hughes, 10:15, Muse & Music, 10:30, Helen Holden, 10:45, Bachelor's Children.
 KFVD—10, Morning Serenade, 10:30, Union Rescue Mission.
 KVOE—10, News by Hughes, 10:15, Muse & Music, 10:30, Helen Holden, 10:45, Bachelor's Children.

11 A. M. to 12 Noon

KFI—11, Betty Crocker, 11:15, Arnold Grimm's Daughter, 11:30, Valiant Lady, 11:45, Light of the World.
 KNX—11, Big Sister, 11:15, Aunt Jenny, 11:30, Fletcher Wiley, 11:45, Home of the Brave.
 KHJ—11, Friendly Neighbors, 11:15, Lillian Sherman, 11:30, Victor Lindvall.
 KECA—11, Music Appreciation Hour, KFWD—11, Tom Stoddard, 11:30, Al Jarvis.
 KMPC—11, Music for Madame, 11:30, Home Beautiful, 11:45, Livestock Journal.
 KMTR—11, Dr. Talbot, 11:30, Monitor News, 11:45, Music.
 KFAC—11, Man on Street, 11:30, Forenoon Musicale.
 KGFJ—11, News, Stocks, 11:15, Music.

12 Noon to 1 P. M.

KRKD—11, Music, 11:30, News.
 KFOX—11, Pop, Records, 11:30, News, 11:45, Science of Mind.
 KGER—11, News, 11:15, Music, 11:30, Meet the Band, 11:45, Music.
 KFXM—11, Friendly Neighbors, 11:15, Classic Strings, 11:30, Cock-eyed Cooking, 11:45, South American Way.
 KFSD—11, Music Appreciation Hour.
 KGB—11, Friendly Neighbors, 11:15, Hotel Horner, 11:30, Philadelphia Symphony.
 KFVD—11, News, 11:15, Musical Album, 11:30, Piano, 11:45, Violet Schram.
 KVOE—11, Friendly Neighbors, 11:15, Lillian Sherman, 11:30, Philadelphia Symphony.

12 Noon to 1 P. M.

KFI—12, Mary Martin, 12:15, Ma Perkins, 12:30, Pepper Young, 12:45, Vic and Sade.
 KNX—12, Martha Webster, 12:15, Song Treasury, 12:30, Kate Hopkins, 12:45, Women of Courage.
 KHJ—12, News, 12:15, Homemaker's Club, 12:45, Philadelphia Symphony Orch.
 KECA—12, Orphans of Divorce, 12:15, Amanda, 12:30, John's Other Wife, 12:45, Just Plain Bill.
 KFWD—12, Al Jarvis, 12:30, Peter Potter.
 KMPC—12, Swingtime, 12:15, News, 12:30, Master's Hour.
 KMTR—12, Music.
 KFAC—12, News, 12:15, Backseat Driver, 12:30, Luncheon Concert.
 KGFJ—12, News, Stocks, 12:15, Novelty Roundup, 12:30, Wheel Chair Chats, 12:45, Let's Listen.
 KRKD—12, Recordings, 12:30, Saddle Pala.
 KFOX—12, Records, 12:15, News, 12:30, Records, 12:45, Latin Music.
 KGER—12, News, 12:10, Ten Pin Tattler, 12:15, Gypsy Violins, 12:30, Texas Jim Lewis, 12:45, Music.
 KFXM—12, Singin' Sam, 12:15, News, 12:30, Calvary Quartet.
 KFSD—12, Orphans of Divorce, 12:15, Honeymoon Hill, 12:30, John's Other Wife, 12:45, Just Plain Bill.
 KGB—12, Philadelphia Symphony Orch.
 KFVD—12, Air Editor, 12:15, Music, 12:45, Violet Schram.
 KVOE—12, Philadelphia Symphony.

1 to 2 P. M.

KFI—1, Backstage Wife, 1:15, Stella Dallas, 1:30, Lorenzo Jones, 1:45, Wilder Brown.
 KNX—1, Portia Blake, 1:15, Myrt & Marge, 1:30, Hilltop House, 1:45, Stepmother.
 KHJ—1, Philadelphia Orch. 1:30, Johnson Family, 1:45, Bookworm.
 KECA—1, Mother of Mine, 1:15, Club Matinee, 1:45, Harold Curtis, Organ, 1:55, Civic.
 KFWD—1, Peter Potter, 1:30, Dr. Reynolds, 1:45, Pop. Orch.
 KMPC—1, Master's Hour, 1:30, Console Patterns, 1:45, Sing & Swing.

KMTR—1, Dr. Kenyon, 1:15, Indian Tales, 1:30, Smoke Tree Valley, 1:45, Alcraft.
 KFAC—1, Religious Science, 1:15, L. A. Schools, 1:30, Meet the Com-muter.

KGFJ—1, News, Stocks, 1:15, Strings, 1:30, Matinee Melodies.
 KRKD—1, News, Weather, 1:15, City Hall, 1:30, U.S.C. 1:45, Singing Waiters.
 KFOX—1, Classified, 1:15, Lucca's, 1:30, Christian Science, 1:45, Records.
 KGER—1, News, 1:05, Officials on Parade, 1:20, Hits, 1:30, Spanish Trio.
 KFXM—1, Symphony, 1:15, News, 1:30, Johnson Family, 1:45, Pre-views.
 KFSD—1, Mother of Mine, 1:15, Ann Gibson, 1:30, Club Matinee, 1:45, Harold Curtis, 1:55, News.
 KGB—1:15, Rey Orch. 1:30, Johnson Family, 1:45, Bookworm.
 KVOE—1, Philadelphia Symphony, 1:15, News, 1:30, Johnson Family, 1:45, Bookworm.

2 to 3 P. M.

HEAR CHEF MILANI TODAY
 KMPC—2:00 P. M.

KFI—2, Girl Alone, 2:15, Lone Journey, 2:30, Guiding Light, 2:45, Life Can Be Beautiful.
 KNX—2, American School, 2:30, News, 2:45, Scattergood Balnes.
 KHJ—2, John B. Hughes, 2:15, Eddie Albricht, 2:30, Community Hall, 2:45, Let's Play Bridge.
 KECA—2, News, 2:15, Mythology, 2:30, Classic Hour.
 KFWD—2, Band of the Week, 2:30, News and Music, 2:45, Grandma Travels.
 KMPC—2, Chef Milani, 2:30, Off the Record, 2:45, Clete Roberts.
 KMTR—2, Spec. Events, 2:30, Woman's World.
 KFAC—2, Women in News, 2:15, U. S. Army Recruiting, 2:30, Music, 2:45, Organ.
 KGER—2, News, Stocks, 2:15, Civic, 2:30, Dedicated to You.
 KRKD—2, Records, 2:30, News, 2:45, Hawaiians.
 KFOX—2, Civic, 2:15, Records, 2:45, Grandma Travels.
 KGER—2, News, 2:05, Music, 2:15, Siesta, 2:30, L. B. Band.
 KFXM—2, Stocks, 2:05, Popular-Orch., 2:15, News, 2:30, Troubadours, 2:45, Spotlite Revue.
 KFSD—2, Sidestreet Vignettes, 2:15, Monitor News, 2:30, Dant Music, 2:45, Wayne Van Dyne.
 KGB—2, John B. Hughes, 2:15, Melodies, 2:45, Let's Play Bridge.
 KFVD—2, Music.
 KVOE—2, John B. Hughes, 2:15, Civic, 2:30, Troubadours, 2:45, Let's Play Bridge.

3 to 4 P. M.

KFI—3, Ages White, 3:15, What's Doing? 3:30, News, 3:45, Gasoline Alley.
 KNX—3, Young Dr. Malone, 3:15, Background for Living, 3:30, Joyce Jordan, 3:45, Of Human Bondage.
 KHJ—3, News, Music, 3:15, I'll Find My Way, 3:30, Affairs of State.
 KECA—3, Classic Hour, 3:30, Unclassic Hour.
 KMPC—3, Andy and Virginia, 3:30, Americana, 3:45, General Fact.
 KFWD—3, This Is Music.
 KMTR—3:30, Pianos, 3:45, Kingdom City.
 KFAC—3, Symphony.
 KGER—3, News, 3:15, Vocalists, 3:30, Concert Melodies.
 KRKD—3, Hawaiians, 3:30, General Facts, 3:45, Weather, Venna Taylor.
 KFOX—3, Records, 3:30, Maddox Bros, 3:45, Records.
 KGER—3, News, 3:05, Music, 3:20, L. B. Band.
 KFXM—3, It's Dance Time, 3:15, I'll Find My Way, 3:30, Affairs of State.
 KFSD—3, Irene Wicker, 3:15, The Bartons, 3:30, The Munros, 3:45, Hal Styles.
 KHJ—3, News, Monitor News, 3:15, I'll Find My Way, 3:30, Affairs of State.
 KFVD—3, News, 3:15, Music.
 KVOE—3, Matinee Melodies, 3:15, I'll Find My Way, 3:30, Bargain Counter.

FRIDAY Programs

MARCH 21, 1941

8 to 9 A. M.

KFI—8, Johnny Murray, 8:15, Against the Storm, 8:30, Road of Life, 8:45, David Harum.
 KNX—8, Treat Time, 8:15, News, 8:30, Nancy Dixon, 8:30, Goldbergs, 8:45, Kathleen Norris.
 KHJ—8, Haven of Rest, 8:30, News, 8:45, BFC News.
 KECA—8, Breakfast Club, 8:30, News, 8:45, R. L. Johnson.
 KFWB—8, Grouch Club, 8:30, Pop. Orch. 8:45, Dr. Reynolds.
 KMPC—8, Andy and Virginia, 8:30, Unity Daily Word.
 KMTR—8, Spanish Hour, 8:45, Religious Music.
 KFAC—8, Country Church, 8:30, News, 8:45, Mildred Lager.
 KGFJ—8, News, Stocks, 8:15, Music, 8:45, Dr. Wiseman.
 KRKD—8:30, State Employment, 8:35, Music, 8:55, News.
 KFOX—8, News, 8:15, Dr. Michelson, 8:45, Classified.
 KGER—8, News, Soul Patrol, 8:15, Mizpah, 8:45, Rev. Bennington.
 KFXM—8, Haven of Rest, 8:30, Sunshine Service.
 KFSD—8, Spice of Life, 8:30, Good Cheer, 8:45, Midstream.
 KGB—8, Haven of Rest, 8:30, News, 8:45, Best Buys, 8:50, RBC News.
 KFVD—8, Covered Wagon.
 KVOE—8, Haven of Rest, 8:30, 1490 Club.

9 to 10 A. M.

KFI—9, Bridge Club, 9:15, News, 9:30, Voice of Experience, 9:45, Midstream.
 KGER—9, Kate Smith Speaks, 9:15, When a Girl Marries, 9:30, Romance of Helen Trent, 9:45, Our Gal Sunday.
 KHJ—9, Keep Fit to Music, 9:15, Norma Young, 9:45, Top of the World.
 KECA—9, Mildred Van, 9:15, Andriol Continentals, 9:30, Homer Griffith, 9:45, Lyle Henderson.
 KFWD—9, Pop. Orch., 9:30, News, 9:45, South Sea Magic.
 KMPC—9, News, 9:15, Music Without Words, 9:30, Morning Pick-Up.

KMTR—9, Martin Luther Thomas, 9:15, Health, 9:30, Music, 9:45, Religious.
 KFAC—9, Inspirations, 9:15, Health Talks, 9:30, Music.
 KGFJ—9, News, Stocks, 9:15, Tone Tempos, 9:35, Dr. Richardson, 9:45, Music.
 KRKD—9, Prairie Schooner, 9:30, U. S. Weather, 9:45, News.
 KGER—9:30, Mayfair Lost and Found Set.
 KFOX—9, Firebrands for Jesus, 9:45, Records.
 KGER—9, News, 9:05, Music, 9:15, March Ahead of Time, 9:30, Revival, 9:45, Full Gospel.
 KFXM—9, News, 9:15, Program Previews, Pop. Orch. 9:30, Variety, 9:45, Keep Fit.
 KFSD—9, Hollywood Headlines, 9:05, Mary McHugh, 9:15, Health, 9:30, Farm & Home.
 KGB—9, Ben Sweetland, 9:15, Homemaker's Catalogue, 9:30, Let's Go Scotch, 9:45, Keep Fit.
 KFVD—9, Waltz, 9:15, News, 9:30, Dr. Richardson, 9:45, Parade.
 KVOE—9, 1490 Club, 9:45, Keep Fit.

10 to 11 A. M.

KFI—10, News, 10:15, Tillamook Kitchen, 10:30, Art Baker, 10:45, Dr. Kate.
 KNX—10, Life Can Be Beautiful, 10:15, Woman in White, 10:30, Right to Happiness, 10:45, Music, KNX-tra.
 KHJ—10, John B. Hughes, 10:15, Muse & Music, 10:30, Helen Holden, 10:45, Bachelor's Children.
 KECA—10, The Munros, 10:15, Between Bookends, 10:30, Wife Saver, 10:45, News, 10:50, H. Harding.
 KFWD—10, School News, 10:15, Breakfast on the Boulevard, 10:45, News & Music.
 KMPC—10, Garden School, 10:15, Marimbalero, 10:45, News.
 KGFJ—10, News, 10:15, Music, 10:45, City Dwellers.
 KMTR—10, Volney James, 10:15, Serenade to Beauty, 10:45, Dr. Reynolds.
 KFAC—10, Modern Immortals, 10:30, News, 10:45, Gothic Tower.

STYLE SLANTS

by
MARTIN BERENS

THAT first swell, sunny day we had after all our "unusual weather" last week Carol Knight, up-and-coming blonde songstress of KMPC, appeared at the station in a combination play dress and play suit. She said she was going to put a hex on Jupiter Pluvius by reminding the sun that we're a-waitin'. If old Sol refuses as lovely an invitation as Carol's, he must be crazy and a menace, floating around up there.

The outfit she wore was in soft rayon jersey and gave the effect of a soft sport dress. The top was in wide jockey stripes of two shades of blue, royal and powder, running up and down, and was collarless. It had a deep yoke all around and the material, gathered all around below the yoke, hung in soft gathers. Shoulders were plain but the sleeve was perked away up, falling to a sporty cuff. The skirt was in all-

solid color powder blue, with a wide waist band, and the material again gathered all the way around, giving a soft, full effect. It buttoned all the way up the front and was of knee length, which is this year's play length. A removable belt in stripe was at the waist.

Miss Knight, who is the singing star of "Out of the Hat," Sunday at 6 p. m.; "Song Stories," Tuesday and Thursday evenings, and "Americana," on Monday, Wednesday and Friday at 3:30, is about 5 feet 4 inches tall and a very lovely blonde. The jersey, which is a clingable fabric, was soft and flattering on her and I think, will be one of the most successful play-wear fabrics of the year.

When the skirt was unbuttoned and removed the play suit was revealed. This was in one piece, attached to the jockey-striped top and was in the form of a short, very full skirt with tight shorts underneath. This, too, was in solid-color powder blue, and the top and bottom was broken by removing the belt from the full-

length skirt and wearing it as part of the playsuit.

When buying your own early sportswear, regardless of whether it's in jersey, cotton, seersucker or denim, or other play fabrics, be wise and look for a combination play dress and playsuit. You'll get so much more wear out of it than from just a plain playsuit, as it's suitable for almost any occasion during the summer.

Style Slants, with Martin Berens, is on KMPC Tuesday and Thursday at 11:45 a. m.

★ ★ KMPC, 11:45 a. m. Tues., Thurs.

Broadway Anniversary

Hollywood's far-famed department store, The Broadway-Hollywood, on the world-famous Hollywood and Vine corner, will use a concerted radio campaign over Warner Bros.' KFVB to herald the event of its 10th anniversary.

★ ★ RADIO LIFE, BEST RADIO BET

4 to 5 P. M.

- KFI—4, Art Baker's Notebook. 4:30, Fleetwood Lawton. 4:45, Frank Morgan.
- KNX—4, Second Mrs. Burton. 4:15, We, the Abbotts. 4:30, News. 4:35, Fletcher Wiley.
- KHJ—4, Fulton Lewis. 4:15, P. E. Gardner. 4:45, Lamplighter.
- KECA—4, Irene Wickler. 4:15, Radio Magic. 4:30, News. 4:45, Supreme.
- KFWB—4, Don Milligan. 4:30, Musical Comedy. 4:45, Stuart Hamblen.
- KMP—4, Hollywood Blvd. Quiz. 4:15, Brightly, Maestro, Please. 4:30, News. 4:45, Coral Island.
- KMTR—4, John Brown. 4:30, Golden Rule Philosopher. 4:45, Spec. Events.
- KFAC—4, Dr. Kleihauer. 4:15, Paging the Post. 4:30, Gateway to Music.
- KGFJ—4, News. 4:15, Music. 4:45, Rev. Cook.
- KRKD—4, Recordings. 4:15, Movie-land Quiz. 4:45, News.
- KFOX—4, John Brown. 4:30, Records. 4:45, Dick Ross.
- KGER—4, News. 4:30, Geo. Strange.
- KFXM—4, Trading Post. 4:30, Concert Master.
- KFSD—4, San Diego High School. 4:15, NBC News Room. 4:30, Romance & Rhythm. 4:45, Home Defense.
- KGB—4, Fulton Lewis. 4:15, Here's Morgan. 4:30, Forrest Warren. 4:45, George Bacon.
- KFVD—4, Piano. 4:15, Tea Time. 4:30, 90-90 Club. 4:45, News.
- KVOE—4, Fulton Lewis. 4:15, Pere's Morgan. 4:30, Wolverton Orch. 4:45, Classified.

5 to 6 P. M.

- KFI—5, Organ. 5:10, Limericks. 5:15, Jack Armstrong. 5:30, Information Please.
- KNX—5, European Round-Up. 5:15, Fletcher Wiley. 5:30, Today's Best Buy. 5:45, Garred. News. 5:55, Davis, News.
- KHJ—5, News. 5:15, Dally Comics. 5:30, Shafter Parker's Circus. 5:45, Captain Midnight.
- KECA—5, Thrill Tales. 5:15, Erskine Johnson. 5:30, Drama Behind News. 5:45, Tom Mix.
- KFWB—5, Stuart Hamblen.
- KMPC—5, Cobber's Club. 5:15, News. 5:30, Uncle Harry.
- KMTR—5, Dr. Davies. 5:30, Music.
- KFAC—5, Music. 5:30, Whoa Bill Club.
- KGFJ—5, News. 5:15, Tango Time.
- KBKD—5, Songs of Saddle. 5:30, Race Results. 5:45, Music.
- KFOX—5, God's Sunshine. 5:30, Swing.
- KGER—5, News. 5:05, Latin Hour.
- KFXM—5, News. 5:05, Pop. Orch. 5:30, Shafter Parker's Circus. 5:45, Captain Midnight.
- KFSD—5, News. 5:15, Madame Kriets. 5:30, Drama Behind News. 5:45, Tom Mix.
- KGB—5, Flo Rito Orch. 5:30, Shafter Parker's Circus. 5:45, Captain Midnight.

- KFVD—5, Varieties & Values.
- KVOE—5, Flo Rito Orch. 5:30, Shafter Parker's Circus. 5:45, Captain Midnight.

6 to 7 P. M.

- KFI—6, Waltz Time. 6:30, Everybody's Theatre.
- KNX—6, Talk Your Way Out of This One. 6:15, Bill Henry. 6:30, Campbell Playhouse.
- KHJ—6, Orphan Annie. 6:15, Fulton Lewis. 6:30, John B. Hughes. 6:45, Art Linkletter.
- KECA—6, News. 6:15, The Bartons. 6:30, J. B. Kennedy. 6:35, Your Happy Birthday.
- KFWB—6, News. 6:15, Strollin' Tom. 6:30, Snow Reports. 6:45, Facts Behind News.
- KMTR—6, Hollywood Merry-Go-Round. 6:15, Home Builder. 6:30, Pay Day. 6:45, Douglas Dawson.
- KMPC—6, Good Evening. 6:15, Problem People. 6:30, Easy Listening.
- KFAC—6, News. 6:15, Voice of Erin. 6:30, L. A. City College. 6:45, Church of Youth.
- KGFJ—6, News, Italian Melodies. 6:30, Prep School Parade.
- KRKD—6, Recordings.
- KFOX—6, News. 6:10, Sports. 6:15, Records. 6:30, Semi-Classical. 6:45, Pop. Records.
- KGER—6, News. 6:30, Jewish Hour.
- KFXM—6, Tic-Tac-Toe. 6:15, Fulton Lewis. 6:30, News & Views. 6:35, Salon Music. 6:45, Art Linkletter.
- KFSD—6, When Evening Comes. 6:30, News. 6:35, Happy Birthday.
- KGB—6, Orphan Annie. 6:15, Fulton Lewis. 6:30, News & Views. 6:45, Art Linkletter.
- KVOE—6, County News. 6:15, Fulton Lewis. 6:30, Wonder Valley Boys. 6:45, Art Linkletter.

7 to 8 P. M.

LISTEN TO "WINGS OF DESTINY"

and win a real

PIPER CUB AIRPLANE

KFI 7:00 P. M.

- KFI—7, Wings of Destiny. 7:30, Alec Templeton Time.
- KNX—7, Dr. Pepper Parade. 7:30, Al Pearce Program.
- KHJ—7, Raymond G. Swing. 7:15, World Speaks. 7:30, Lone Ranger.
- KECA—7, Lew Jenkins vs. Bob Montgomery. 7:30, News. 7:45, Frazier Hunt.
- KFWB—7:30, News. 7:45, Robert Arden.
- KMPC—7, Sports Page. 7:15, Today in Hollywood. 7:30, Joan Brooks. 7:45, News.
- KMTR—7, 1 Am. 7:15, Aircraft. 7:30, Spec. Events. 7:45, Samuel Converse.
- KFAC—7, Chapel Quartet. 7:15, Music. 7:30, Musical Tapestries.

- KGFJ—7, Spanish Hour.
- KRKD—7, News. 7:15, Three-Quarter Time. 7:30, Do You Know? 7:45, Music.
- KFOX—7, Daily Bread. 7:15, News. 7:30, Records. 7:45, Robert Arden.
- KGER—7, News. 7:05, Jewish Hour.
- KFXM—7, Raymond G. Swing. 7:15, Studebaker. 7:30, Lone Ranger.
- KFSD—7, Lew Jenkins vs. Bob Montgomery.
- KGB—7, Raymond G. Swing. 7:15, Lowe Highlights. 7:30, Lone Ranger.
- KVOE—7, Raymond G. Swing. 7:15, Reminiscing in Rhythm. 7:30, Lone Ranger.

8 to 9 P. M.

- KFI—8, Fred Waring. 8:15, News. 8:30, Death Valley Days.
- KNX—8, Amos 'n' Andy. 8:15, Lanny Ross. 8:30, Johnny Presents.
- KHJ—8, Quiz of Two Cities. 8:30, I Want a Divorce.
- KECA—8, Friday Army Show. 8:30, Unlimited Horizons.
- KFWB—8, Enemy Within. 8:15, Pan Pacific. 8:30, America's Music.
- KMPC—8, Amos 'n' Andy. 8:15, Recital. 8:30, To Make a Long Story Short. 8:45, Let's Talk News.
- KMTR—8, Spec. Events. 8:30, Floyd Johnson.
- KFAC—8, Evening Concert.
- KGFJ—8, News. 8:15, Jean Valentine. 8:30, Music. 8:45, Central Church.
- KRKD—8, Pan America. 8:15, Little Tokyo.
- KFOX—8, Hawaiians. 8:15, Records. 8:30, Judge Gardner.
- KGER—8, News, Spanish Hour.
- KFXM—8, Cressman College. 8:30, I Want a Divorce.
- KFSD—8, Hallett Orch. 8:30, Unlimited Horizons.
- KGB—8, Kassel Orch. 8:15, Three Suns. 8:30, I Want a Divorce.
- KVOE—8, Kassel Orch. 8:15, Three Suns. 8:30, I Want a Divorce.

9 to 10 P. M.

- KFI—9, Ted Cook. 9:15, Manchester Buddy. 9:30, University Explorer. 9:45, Pasadena Civic Dance.
- KNX—9, Kate Smith Program. 9:55, Find the Woman.
- KHJ—9, News. 9:15, What's Latest. 9:30, Martin Orch.
- KECA—9, Gang Busters. 9:30, News (Thrifty Drug). 9:45, Postal Oddities.
- KFWB—9, WPA Concert. 9:15, Shopping News. 9:30, News. 9:45, Stardust Memories.
- KMPC—9, Memories in Melody.
- KMTR—9, Floyd Johnson. 9:30, Music.
- KFAC—9, Evening Concert.
- KGFJ—9, Jewish Hour. 9:30, Syncope and Symphony.
- KRKD—9, Little Tokyo. 9:30, Recordings.
- KFOX—9, News. 9:15, Records. 9:45, Lucca's.
- KGER—9, News. 9:05, Anbrey Lee.
- KFXM—9, News. 9:15, Fields Orch. 9:30, Argonaut Safety Program. 9:45, Martin Orch.

- KFSD—9, Gang Busters. 8:30, On with the Dance. 9:45, News.
- KGB—9, News. 9:15, Fields Orch. 9:30, Martin Orch.
- KVOE—9, News. 9:15, Fields Orch. 9:30, Martin Orch.

10 to 11 P. M.

- KFI—10, News. 10:15, Musical Travogue. 10:30, Inside the News (Thrifty Drug). 10:45, Humber Orch.
- KNX—10, News. 10:15, Nightcap Yarns. 10:30, Masterworks.
- KHJ—10, King Orch. 10:30, News. 10:45, Kassel Orch.
- KECA—10, Philharmonia.
- KFWB—10:15, Bowling Notes. 10:30, Requests.
- KMPC—10, House of Madness. 10:15, News. 10:30, One Man's Music.
- KMTR—10, Viennese Ensemble. 10:15, Neighbor Orch. 10:30, Averill Orch. 10:45, Kalle Orch.
- KFAC—10, Melody Hour.
- KGFJ—10, News. 10:15, Phil Stanwick. 10:30, Music.
- KRKD—10, Merry-Go-Round-Up. 10:15, Hamilton Orch. 10:30, Records. 10:45, Dick Ross.
- KGER—10, Anbrey Lee.
- KFXM—10, King Orch. 10:30, Kassel Orch.
- KFSD—10, Foster Orch. 10:30, Friday Jamboree.
- KGB—10, King Orch. 10:30, Kassel Orch.
- KVOE—10, King Orch. 10:30, Kassel Orch.

11 to 12 Midnight

- KFI—11, News. 11:15, Nottingham Orch. 11:30, Morgan Orch. 11:57, News.
- KNX—11, Knox Manning. 11:15, Public Affairs. 11:30, Strand Orch. 11:55, News.
- KHJ—11, Garber Orch. 11:30, Gillette Quintet. 11:45, Nichols Hawaiians.
- KECA—11, Harris Orch. 11:15, Marshall Orch. 11:45, Sabransky, Organ. 11:57, News.
- KFWB—11, Request Music.
- KMPC—11, Royal Hawaiians. 11:15, 710 Club.
- KMTR—11, McKay Orch. 11:15, Music.
- KECA—11, Night Shades.
- KRKD—11, Merry-Go-Round-Up.
- KGER—11, Gospel Jubilee.
- KFXM—11, Garber Orch. 11:30, Gillette Quint. 11:45, Nichols Hawaiians.
- KFSD—11, Friday Jamboree.
- KGB—11, Garber Orch. 11:30, Gillette Quint. 11:45, Hawaiians.
- KFVD—11, Hank, the Night Watchman.
- KVOE—11, Garber Orch. 11:30, Gillette Quint. 11:45, Hawaiians.

For a good job well done
See the shops that are listed
On Page Thirty-one

SATURDAY Program Highlights

Morning Programs Appear in Lightface Type; Evening Programs in Boldface.

Variety

10:00—Let's Pretend, KNX.
 10:30—Waldorf Luncheon, KECA-KFSD.
 11:30—Of Men & Books, KNX.
 4:30—Little Ol' Hollywood, KECA.
 6:00—Barn Dance, KFI.
 7:00—Uncle Ezra, KFI.
 7:30—Grand Ole Opry, KFI.
 8:30—Tune Out Time, KECA.

Drama

9:00—Lincoln Highway, KFI.
 12:30—Guy Hedlund Players, KFI.
 2:00—Dramas of Youth, KHJ-KGB-KVOE.
 5:30—Bishop & Gargyle, KECA-KFSD.
 6:00—Doctors at Work, KECA.
 8:00—Marriage Club, KNX.
 8:30—Knickerbocker Playhouse, KFI.

Quiz Programs

6:00—Kids' Quizaroo, KNX.
 8:00—Truth or Consequences, KFI.

Outstanding Music

8:30—Young People's Concert, KNX.
 11:00—Metropolitan Opera, KECA-KFSD.
 12:00—Congress Chamber Concert, KNX.
 2:15—Classic Hour, KECA.
 2:30—Curtis Institute, KFI.
 3:00—Symphony, KFAC.
 3:30—Duluth Symphony, KHJ-KGB-KVOE-KFXM.
 6:35—NBC Symphony, KECA.
 6:45—Saturday Night Serenade, KNX.

7:00—NBC Symphony, KFSD.
 7:30—Chicagoland Concert, KHJ-KGB-KVOE.
 8:00—Evening Concert, KFAC.
 8:30—California Melodies, KHJ-KGB-KVOE-KFXM.
 9:00—Your Hit Parade, KNX.
 10:00—Philharmonia, KECA.

Public Affairs—News

7:30—Bob Garred, KNX.
 8:15—Fed. Women's Clubs, KFI.
 9:00—Education Forum, KECA.
 12:30—New World Diplomacy, KHJ-KGB-KVOE-KFXM.
 2:00—The World Is Yours, KFI.
 3:00—Report to Nation, KNX.
 4:00—Defense for America, KFI.
 4:00—People's Platform, KNX.
 5:15—Your Government Reports, KECA.
 6:00—Innocent Bystander, KHJ-KGB-KVOE-KFXM.
 6:15—Elizabeth Wayne, from Batavia, KHJ-KGB-KVOE-KFXM.
 6:30—John B. Hughes, KHJ-KGB.
 7:00—Gabriel Heatter, KHJ-KGB.
 7:15—Public Affairs, KNX.

Sports—Comment

5:30—Sports Broadside, KNX.
 7:15—Inside of Sports, KHJ-KGB-KFXM.
 9:00—Sports Forum, KFI.

Weather

KHJ-KGB-KVOE—9:00.
 KNX—6:00.
 KRKD—9:30.
 KRKD—1:00, 3:45.
 KFWB—11:30.

KMPC—10, Morning Pick-Up, 10:45, News.
 KMTR—10, Volney James, 10:15, Serenade to Beauty, 10:45, Window Wishing on Fifth Ave.
 KFAC—10, Serenade, 10:30, News, 10:45, Gothic Tower.
 KGFJ—10, News, 10:15, Music, 10:45, City Dwellers.
 KRKD—10, Paddock Flashes, 10:15, Records.
 KFOV—10, News, 10:15, Petite Musicale, 10:45, Freddie Nagel.
 KGER—10, News, 10:05, Jesus' Name, 10:30, Bright Corner.
 KFXM—10, News, 10:15, Organ, 10:30, Helen Holden, 10:45, Mutual Dons.
 KFSD—10, Young American Flyers, 10:30, Luncheon at Waldorf.
 KGB—10, News, 10:15, Monitor News, 10:30, Helen Holden, 10:45, Mutual Dons.
 KFWB—10, Gospel in Song, 10:30, Serenade.
 KVOE—10, News, 10:15, Melodies, 10:30, Helen Holden, 10:45, Mutual Dons.

11 A. M. to 12 Noon

KFI—11, McIntyre Orch. 11:15, Know Your Schools, 11:30, Jenkins' Music, 11:45, On the Job.
 KNX—11, Brush Creek Follies, 11:15, Columbia's Country Journal, 11:30, Of Men and Books.
 KHJ—11:30, Air Cadet Quiz.
 KECA—11, Metropolitan Opera.
 KFWB—11:30, Al Jarvis.
 KMPC—11, Rhythmania.
 KMTR—11, Dr. Talbot, 11:30, Monitor News, 11:45, Music.
 KFAC—11, Man on the Street, 11:30, Music, 11:45, Forenoon Musicale.
 KGFJ—11, News, Stocks, 11:15, Mutual Dons.
 KRKD—11, Records, 11:30, News.
 KFOV—11, Pop. Records, 11:30, News, 11:45, Records.
 KGER—11, News, 11:15, Music, 11:30, Bill Maupin, 11:45, Meet the Band.
 KFXM—11:30, Cockeyed Cooking, 11:45, Classic Strings.
 KFSD—11, Grand Opera.
 KGB—11:30, Hoagland Orch.
 KFVD—11, News, 11:15, Musical Album, 11:30, Piano, 11:45, Violet Schram.
 KVOE—11, Kid's Club, 11:30, Hoagland Orch.

12 Noon to 1 P. M.

KFI—12, Readin', Writin' & Rhythm, 12:15, News, 12:30, Guy Hedlund Players.
 KNX—12, Library Congress Concert, 12:55, Press News.
 KHJ—12, News, 12:05, Arion Chorists, 12:30, New World Diplomacy.
 KECA—12, Metropolitan Opera.
 KFWB—12, Al Jarvis, 12:30, Peter Potter.
 KMPC—12, Top o' the Day, 12:15, News, 12:30, Off the Record.
 KMTR—12, Music.
 KFAC—12, News, 12:15, Backseat Driver, 12:30, Organ, 12:45, Music.
 KGFJ—12, News, 12:15, Novelty Roundup, 12:45, Jungle Jim.
 KRKD—12, Music, 12:30, Saddle Pals.
 KFOV—12, Records, 12:15, News, 12:30, Dick Ross.
 KGER—12, News, 12:10, Music, 12:15, Little Concert.
 KFXM—12, Hemen on Parade, 12:15, News, 12:30, New World Diplomacy.
 KFSD—12, Grand Opera.
 KGB—12, News, Arion Chorists, 12:30, New World Diplomacy.
 KFVD—12, Organ, 12:45, V. Schram.
 KVOE—12, News, Arion Chorists, 12:30, New World Diplomacy.

1 to 2 P. M.

KFI—1, News, 1:03, Campus Capers, 1:30, Boy, Girl & Band.
 KNX—1, Matinee at Meadowbrook, 1:30, Invitation to Learning.
 KHJ—1, Legion News Barrage, 1:15, Rhythm By:, 1:30, Carolina Playmakers.
 KECA—1, Metropolitan Opera.
 KFWB—1:30, Smorgasbord.
 KMPC—1, County Band, 1:30, Saturday Afternoon Jamboree.
 KMTR—1, Dick Ross, 1:30, Pension, 1:45, Special Events.
 KFAC—1, Religious Science Institute, 1:15, City Schools, 1:30, Meet the Commuter.
 KGFJ—1, News, 1:15, Matinee Melodies.
 KRKD—1, News, Weather, 1:05, Music, 1:30, Movie Interviews, 1:45, Singing Waiters.
 KFOV—1, Classified, 1:15, Luce a Floor Show, 1:30, Monitor News, 1:45, Records.

KGER—1, News, 1:05, Traffic "Why?", 1:15, Rhythmic Age, 1:30, Spanish Trio.
 KFXM—1, Legion News, 1:15, Perspectives, Variety, 1:30, Carolina Playmakers.
 KFSD—1, Grand Opera.
 KGB—1, Legion News, 1:15, Rhythm By:, 1:30, Carolina Playmakers.
 KFVD—1, News, 1:15, Music.
 KVOE—1, Legion News, 1:15, Rhythm By:, 1:30, Carolina Playmakers.

2 to 3 P. M.

KFI—2, The World Is Yours, 2:30, Curtis Institute of Music.
 KNX—2, News of Americas, 2:30, Buffalo Presents, 2:50, News, 2:55, Sports News.
 KHJ—2, Dramas of Youth, 2:30, University Life.
 KECA—2:15, Classic Hour.
 KFWB—2, Smorgasbord.
 KMPC—2, Jamboree, 2:30, Gypsy Strings.
 KMTR—2, Spec. Events, 2:15, Walter Lawson, 2:30, Woman's World.
 KFAC—2, Music, 2:15, Federal Works Project, 2:30, Music.
 KGFJ—2, News, 2:15, Civic, 2:30, Concert Time.
 KRKD—2, Music, 2:30, News, 2:45, Hawaiians.
 KFOV—2, Civic, 2:15, Organ, 2:30, Ben Klassen, 2:45, Rey Orch.
 KGER—2, News, 2:05, Music, 2:30, Long Beach Band.
 KFXM—2, Stocks, Pop. Orch. 2:15, News, 2:30, University Life.
 KFSD—2, Opera, 2:15, L. P. News, 2:30, Sing Before Supper.
 KGB—2, Dramas of Youth, 2:30, University Life.
 KFVD—2, Music, 2:30, Salvation Army, 2:45, Romantic Rhythm.
 KVOE—2, Dramas of Youth, 2:30, University Life.

3 to 4 P. M.

KFI—3, Spivak Orch. 3:25, News, 3:30, Bellington in News, 3:45, Morgan Orch.
 KNX—3, Report to Nation, 3:30, Davis, News, 3:45, KNX-tra, Music.
 KHJ—3, Sargmaster Comments, 3:15, I'll Find My Way, 3:30, Duluth Symphony.
 KECA—3, Naomi Reynolds, 3:15, Know Your Schools, 3:30, Vass Family, 3:45, New World News.
 KFWB—3, Smorgasbord, 3:30, Varieties.
 KMPC—3, Off the Record, 3:30, Top Pops.
 KMTR—3:30, Piano, 3:45, Kingdom City.
 KFAC—3, Symphony.
 KGFJ—3, News, 3:15, Vocalists, 3:30, Concert Melodies.
 KRKD—3, Hawaiians, 3:30, General Facts, 3:45, Weather.
 KFOV—3, Records, 3:30, Caballeros.
 KGER—3, News, 3:05, Music, 3:20, Long Beach Band.
 KFXM—3, Sargmaster Comments, 3:15, I'll Find My Way, 3:30, Duluth Symphony.
 KFSD—3, Balboa Park Organ, 3:30, Vass Family, 3:45, New World News.
 KGB—3, Sargmaster Comments, 3:15, I'll Find My Way, 3:30, Duluth Symphony.
 KFVD—3, News, 3:15, Novelty Notes, 3:30, Thunder Theatre.
 KVOE—3, Sargmaster Comments, 3:15, I'll Find My Way, 3:30, Duluth Symphony.

4 to 5 P. M.

KFI—4, Defense for America, 4:30, Muriel Angelus, 4:45, H. V. Kaltenborn.
 KNX—4, People's Platform, 4:30, Hall of Song.
 KHJ—4, First Offender, 4:30, Martin Orch.
 KECA—4, Message of Israel, 4:30, Little Ol' Hollywood.
 KFWB—4, Morgan Orch. 4:15, Busy Blind, 4:30, Plantly Speaking, 4:45, Stuart Hamblen.
 KMPC—4, Top Pops, 4:30, Know Your Schools, 4:45, Symphony of Swing.
 KMTR—4, John Brown, 4:30, Spec. Events, 4:45, King's Messengers.
 KFAC—4, Music, 4:15, Portraits from Literature, 4:30, Music.
 KGFJ—4, News, 4:15, Music, 4:45, Adult Education.
 KRKD—4, Music, 4:15, MovieLand Quiz, 4:45, News.
 KFOV—4, John Brown, 4:30, Health, 4:45, Swing.
 KGER—4, News, 4:15, Salvation Army, 4:30, Lowell Weeks, 4:45, Jerry Sears.
 KFXM—4, Trading Post, 4:30, Martin Orch.
 KFSD—4, Message of Israel, 4:30, Muriel Angelus, 4:45, H. V. Kaltenborn.

SATURDAY Programs

MARCH 22, 1941

8 to 9 A. M.

KFI—8, Bright Idea Club, 8:15, Gen'l. Fed. of Women's Clubs, 8:30, News, 8:45, Smilla' er McConnell.
 KNX—8, Town Crier, 8:15, News, 8:20, Nancy Dixon, Shopping Guide, 8:30, Young People's Concert.
 KHJ—8, News, Organ, 8:15, BBC News, 8:30, Army Band.
 KECA—8, Breakfast Club, 8:30, Federated Churches, 8:45, B. L. Johnson.
 KFWB—8, Grouch Club, 8:30, Pop. Orch.
 KMPC—8, Andy & Virginia, 8:30, Top of the Morning.
 KMTR—8, Spanish Hour, 8:45, Religious Music.
 KFAC—8, Country Church, 8:30, News, 8:45, County Medical Assn.
 KGFJ—8, News, Stocks, 8:15, Music, 8:45, Dr. Wiseman.
 KRKD—8, Music, 8:35, News.
 KFOV—8, News, 8:15, Dr. Michelson, 8:45, Classified.
 KGER—8, News, 8:05, Soul Patrol, 8:15, Mirpah.
 KFXM—8, News, 8:05, Organ, 8:15, BBC News, 8:30, Sunshine Service.
 KFSD—8, Spice of Life, 8:30, Good Cheer, 8:45, Pet Club.
 KGB—8, News, Organ, 8:15, BBC News, 8:30, U. S. Army Band.
 KFVD—8, Covered Wagon.
 KVOE—8, News, Organ, 8:15, London News, 8:30, U. S. Army Band.

9 to 10 A. M.

KFI—9, Lincoln Hwy., 9:30, Heart of Julia Blake, 9:45, Matinee in Rhythm.
 KNX—9:15, Saturday Morning Merry-Go-Round.
 KHJ—9, Garden Plots, 9:30, Scrapbook Stories.
 KECA—9, Education Forum, 9:25, Civic, 9:30, Call to Youth, 9:45, News.
 KFWB—9, Salvation Army, 9:15, Pop. Orch., 9:30, News, Swing.
 KMPC—9, News, 9:15, Xylophonia, 9:30, Highways to Health, 9:45, Morning Pick-Up.

KMTR—9, Martin Luther Thomas, 9:15, W. G. Keyes, 9:30, W. B. Record.
 KFAC—9, Inspirations, 9:15, Melodies, 9:30, Music.
 KGFJ—9, News, Stocks, 9:15, Tone Tempos.
 KRKD—9, Prairie Schooner, 9:30, U. S. Weather, 9:45, News.
 KRKD—9:30, Mayfair Lost and Found Pets.
 KFOV—9, Firebrands for Jesus, 9:45, Records.
 KGER—9, News, 9:05, Gospel Singers, 9:15, March Ahead of Time, 9:30, Revival, 9:45, Full Gospel.
 KFXM—9, News, 9:20, Pop. Orch., 9:30, Scrapbook Stories.
 KFSD—9, American Education Forum, 9:30, American Kids' Club.
 KGB—9, News, Willard Music, 9:15, Saturday Serenade, 9:30, Consumers Quiz.
 KFVD—9, Waltz, 9:15, News, 9:30, Here Comes Parade.
 KVOE—9, Monitor News, 9:15, Civic, 9:30, Scrapbook Stories.

10 to 11 A. M.

Thrills—Excitement—Adventure

Young American Flyers

KFSD, 10:00-10:30 a.m.
 KFWB, 10:30-11:30 a.m.

KFI—10, News, 10:15, County Medical Talk, 10:30, Music for Everyone, 10:45, Army Recruiting.
 KNX—10, Let's Pretend, 10:30, No Politics.
 KHJ—10, News, 10:15, Food for Thought, 10:30, Helen Holden, 10:45, Mutual Dons.
 KECA—10, Church Women, 10:15, Forty Plus Associates, 10:30, Luncheon at the Waldorf.
 KFWB—10, Popular Records, 10:30, Young American Flyers.

COMING OUT OF THE ETHER by Bernie Smith

WELL, it appears that radio's battle with ASCAP is now something for future students of radio history to study. Let no one conclude that "radio licked ASCAP." Radio did nothing but stick up for its rights. ASCAP licked itself through mismanagement and over-confidence.

We may look forward to hearing all of the best music, including that in public domain, that controlled by BMI and its allied publishing houses, and that written by ASCAP composers, within the next 60 days.

Radio's next step will be to dicker with the musicians. Even now the department of justice is preparing a strong case against James C. Petrillo, president of the American Federation of Musicians, who is a virtual dictator of the musicians' realm. We hold no brief for either side in the controversy. We'll merely cite a case, one of many that have aroused the ire of broadcasters who are getting tired of paying through the nose without recourse:

In Chicago, all stations must have a man standing by the machine that plays records. It is this man's sole duty to turn the record over and put the needle in the track. The engineer sits idly by and whistles to himself. Does this sound like

democracy? Or does it sound like a racketeer at work?

Such an asinine ruling is being planned for Los Angeles. Radio will fight such a move, of course. Should the agitators who plan the ruling wish to bring their racket into the open and make a fight for it, there is a strong possibility listeners will have music available but nobody to play it for them!

SMITHEREENS: Alec Templeton will be in Hollywood for approximately seven weeks. That makes at least seven weeks of assured sunshine for rain-beaten Southern California! . . . Keep your eyes on "This Was My Inspiration," the new series of dramatic programs on KFI each Sunday night at 9:30. They're sooper-dooper. . . . Could it be that the Barrymore boys, John and Lionel, are building up a terrific air duel? . . . Rudy Vallee's making a movie with Rosemary Lane, the Casa Loma orchestra, Brenda and Cobina (from the Hope show) and the musical Six Hits and a Miss. Sounds like it ought to be okay with a cast like that. . . . Too bad we don't have a local release for Hedda Hopper's CBS program, sponsored by the Southern California citrus industry. From what we've been able to gather, the pro-

gram's a honey. . . . Gracie Allen says that the all-star band including Tommy Dorsey, Count Basie, Benny Goodman, Harry James, Ziggy Elman, et al., should have made their Victor recording of "Bugle Call Rag" on asbestos. . . . Burns and Allen, by the way, are going off the air shortly. . . . And the Arch Oboler series is ended the first of April, not because of any lack of interest on the part of listeners, but because Arch and the sponsor couldn't agree on the methods of presenting the commercials. Seems like the sponsors insisted on putting commercials squarely in the middle of Oboler's sensitive dramas. . . . The past week has been "headache time" for station managers, what with all the local politicians doing their best to violate every radio law. We know of one guy who had his script censored by station editors only three minutes before he went on the air. "When I am mayor," he shouted, "I'm going to have your license taken away!" Luckily, it doesn't look like he's going to be mayor. The station had deleted about 16 different libel suits from the nut's script and boy! Was he mad!

Both the ASCAP battle and the upcoming "understanding" with the musicians have long been sore spots with the broadcasters, but until this time they haven't been unified to a point where they could strike back.

These are interesting times for listeners and broadcasters alike.

5 to 6 P. M.

- KFI-5, Humber Orch. 5:15, Traffic Tribunal. 5:30, Paul Carson.
- KNX-5, European Roundup. 5:15, March of California. 5:30, Sports Broadside. 5:45, Music. 5:55, News.
- KHJ-5, Dr. Matthews. 5:30, Hall Calls.
- KECA-5, Garden Club. 5:15, Your Government Reports. 5:30, Bishop and Gargoyle.
- KFWB-5, Stuart Hamblen.
- KMPC-5, Swing. 5:15, News. 5:30, Symphony of Swing.
- KMTR-5, Music.
- KGFB-5, News. 5:15, Tango Time. 5:45, Phil Stanwick.
- KRKD-5, Songs of Saddle. 5:30, Race Results.
- KFOX-5, Swing.
- KGER-5, News. 5:05, Latin Hour.
- KFXM-5, Green Hornet. 5:30, Hall Calls.
- KFSD-5, News. 5:15, Man and the World. 5:30, Bishop and Gargoyle.
- KGB-5, Green Hornet. 5:30, Hall Calls.
- KFVD-5, Varieties & Values.
- KVOE-5, Green Hornet. 5:30, Hall Calls.

6 to 7 P. M.

- KFI-6, National Barn Dance.
- KNX-6, Kids' Quizaroo. 6:30, Fact Finder. 6:45, Saturday Night Serenade.
- KHJ-6, Innocent Bystander. 6:15, Elizabeth Wayne, from Batavia. 6:30, John B. Hughes. 6:45, Contact.
- KECA-6, Doctors at Work. 6:30, John B. Kennedy. 6:35, NBC Symphony.
- KFWB-6, News. 6:15, Fantastic Facts. 6:30, Pop. Orch.
- KMPC-6, The World Waltzes. 6:15, New World Neighbors. 6:30, Easy Listening.
- KMTR-6, Hollywood Merry-Go-Round. 6:15, Home Builders. 6:30, Ed Robbin. 6:45, Spec. Events.
- KFAC-6, News. 6:15, Sports Reporter. 6:30, Gospel Hour.

- KGFJ-6, News, Italian Melodies. 6:30, Music.
- KRKD-6, Records. 6:30, Santaella & Rubiol. 6:45, Father Vaughan.
- KFOX-6, News. 6:10, Sports. 6:15, Homes on Land. 6:30, Semi-Classical.
- KGER-6, News. 6:15, Music. 6:30, Italian Journal.
- KFXM-6, Innocent Bystander. 6:15, Elizabeth Wayne. 6:30, Tin Pan Alley. 6:45, Contact.
- KFSD-6, Song of Your Life. 6:30, News. 6:35, Whistling Parson.
- KGB-6, Innocent Bystander. 6:15, Elizabeth Wayne. 6:30, News and Views. 6:45, Contact.
- KVOE-6, Innocent Bystander. 6:15, Batavia Speaks. 6:30, Dinner Dance. 6:45, Contact.

7 to 8 P. M.

- KFI-7, Uncle Ezra. 7:30, Grand Ole Opry.
- KNX-7:15, Public Affairs. 7:30, News. 7:35, Golden Gate Quartet. 7:45, Garber, News.
- KHJ-7, Gabriel Heatter. 7:15, Inside of Sports. 7:30, Chicagoland Concert.
- KECA-7, NBC Symphony Concert.
- KFWB-7:30, News. 7:45, B'nal Brith.
- KMPC-7, For Gentlemen Only. 7:45, News.
- KMTB-7, 1 Am. 7:15, Spec. Events.
- KFAC-7, Christian Science. 7:15, I. A. Playground. 7:30, Dr. Field.
- KGFJ-7, Spanish Hour.
- KRKD-7, News. 7:15, Three-Quarter Time. 7:30, Do You Know?
- KFOX-7, Pop. Records. 7:15, Semi-Classical. 7:30, Records. 7:45, News.
- KGER-7, News. 7:05, Holy Ghost Rally.
- KFXM-7, Children's Playhouse. 7:15, Inside of Sports. 7:30, Chicagoland Concert.
- KFSG-7:45, Healing.
- KFSD-7, NBC Symphony.
- KGB-7, Gabriel Heatter. 7:15, Inside of Sports. 7:30, Chicagoland Concert.
- KVOE-7, Latin American Melodies. 7:30, Chicagoland Concert.

8 to 9 P. M.

- KFI-8, Truth or Consequences. 8:30, Knickerbocker Playhouse.
- KNX-8, Marriage Club. 8:30, Duffy's Tavern. 8:55, News.

- KHJ-8:30, Calif. Melodies.
- KECA-8, Hallett Orch. 8:30, Tune Out Time.
- KFWB-8, Carmen Cavallero. 8:15, Pan Pacific Aud. 8:30, Glendale Orch.
- KMPC-8, Other Americas. 8:15, Lenten Devotions. 8:30, America's Folk Songs. 8:45, Thru Natives' Eyes.
- KMTR-8:45, Kalle Orch.
- KFAC-8, Evening Concert.
- KGFJ-8, News. 8:15, Music.
- KFOX-8, McIntyre's Hawaiians. 8:15, Records. 8:30, Luken Church.
- KGER-8, News. 8:05, Spanish Hour.
- KFXM-8:30, Ace Maria Hour.
- KFSD-8, Hallett Orch. 8:30, I Hear America. 8:45, Heidt Orch.
- KGB-8:30, Calif. Melodies.
- KVOE-8:30, Calif. Melodies.

9 to 10 P. M.

- KFI-9, Sports Forum. 9:15, Morgan Orch. 9:30, Gray Orch.
- KNX-9, Hit Parade. 9:45, Studebaker Champions.
- KHJ-9, News. 9:15, Garber Orch. 9:30, Martin Orch.
- KECA-9, Tune Out Time. 9:30, Humber Orch.
- KFWB-9:15, Rachmilovitch.
- KFWB-9, Let's Dance. 9:30, News. 9:45, Morgan Orch.
- KMTR-9, Ride Your Hobby. 9:30, Music.
- KFAC-9, Evening Concert.
- KGFJ-9, Jewish Hour. 9:30, Syncoated Symphony.
- KFOX-9, News. 9:15, Esquires Orch. 9:30, Ross Ballroom. 9:45, Lucca's.
- KGER-9, News. 9:05, Church Call. 9:30, Go Ye Fellowship.
- KFXM-9, News. 9:15, Garber Orch. 9:30, Martin Orch.
- KFSG-9:30, Sunday School Teacher.
- KFSD-9, Sports Forum. 9:15, Miller Orch. 9:30, Humber Orch. 9:45, News.
- KGB-9, News. 9:15, Garber Orch. 9:30, George Bacon. 9:45, Martin Orch.
- KVOE-9, News. 9:15, Garber Orch. 9:30, Martin Orch.

Some Folks Buy Three Copies of Radio Life, One for the Living Room, One for the Extra Radio and One for the Car.

10 to 11 P. M.

- KFI-10, News. 10:15, Foster Orch. 10:30, Pasadena Civic.
- KNX-10, News. 10:15, Here's the Story. 10:30, Howard Orch.
- KHJ-10, King Orch. 10:30, News. 10:45, Kara Orch.
- KECA-10, Philharmonia.
- KFWB-10:15, Bowling Notes. 10:30, Let's Dance.
- KMPC-10, Sophisticated Rhythms. 10:15, News. 10:30, Fever Beat.
- KMTR-10, Viennese Ensemble. 10:15, Neighbor Orch. 10:30, Averill Orch. 10:45, Kalle Orch.
- KFAC-10, Melody Hour.
- KFOX-10, Esquires Orch. 10:15, Records. 10:30, Ross Ballroom. 10:45, Hamilton Orch.
- KGFJ-10, News. 10:15, Phil Stanwick. 10:30, Music.
- KGER-10, News. 10:10, Rev. Burgess. 10:40, Music.
- KFXM-10, King Orch. 10:30, Kara Orch.
- KHJ-10, Silver Band. 10:30, String Orch.
- KFSD-10, Bondshu Orch. 10:30, Marimba Band.
- KGB-10, King Orch. 10:30, Kara Orch.
- KFVD-10, Hank, the Night Watchman.
- KVOE-10, King Orch. 10:30, Kara Orch.

11 to 12 Midnight

- KFI-11, News. 11:15, Nottingham Orch. 11:30, Marshall Orch.
- KNX-11, News. 11:15, Martha Mears. 11:30, Strand Orch. 11:55, News.
- KHJ-11, Kassel Orch. 11:30, Garber Orch.
- KECA-11, Harris Orch. 11:30, Paul Carson.
- KFWB-11, Let's Dance.
- KMPC-11, Royal Hawaiians. 11:15, Music, Nightcap.
- KMTR-11, McKay Orch. 11:15, Music.
- KFAC-11, Night Shades.
- KGER-11, F. H. Morrison.
- KFXM-11, Kassel Orch. 11:30, Garber Orch.
- KFSG-11, Clifford Hardy. 11:30, Bible Study.
- KFSD-11, Nottingham Orch. 11:30, Marshall Orch.
- KGB-11, Kassel Orch. 11:30, Garber Orch.
- KVOE-11, Kassel Orch. 11:30, Garber Orch.

THE PROGRAM FINDER

Note: All alphabetical listings before which appear a "Star" are those of popular programs of the Contest, Quiz or Offer type. The Stars have been included for quick reference by listeners to these interesting programs which offer cash, merchandise, trips, and an almost innumerable variety of rewards for original thinking.

Adam Hat Fights.....KECA, 7 p.m. F
 Adams, Edith.....KHJ, KGB, KVOE, 12:45 p.m. M-Th
 Adventures in Mythology.....KECA, 2:45 p.m. F
 Adventures in Rhythm.....KHJ, KGB, KVOE, 8:30 p.m. W
 Affairs of State.....KHJ, KVOE, KFXM, 6:45 p.m. Tu, Th
 Against the Storm.....KFI, 8:15 a.m. M-F
 Airways.....KNX, 10:15 p.m. M-F
 Albright, Eddie.....KHJ, 2:15 p.m. M-F
 Album of Familiar Music.....KFI, 6:30 p.m. Su
 Aldrich Family.....KFI, 5:30 p.m. Th
 Allen, Fred.....KNX, 9 p.m. W
 All-Soldier Talent Show.....KHJ, KGB, KVOE, 3 p.m. Su
 Amanda.....KECA, KFSD, 12:15 p.m. M-F
 American Challenge.....KFI, 7:30 p.m. Th
 American Forum.....KGB, KFXM, KVOE, KHJ, 5 p.m. Su
 American Pilgrimage.....KECA, KFSD, 11 a.m. Su
 American School of the Air.....KNX, 2 p.m. M-F
 American Speak.....KHJ, 7 p.m. Su
 Amos 'n' Andy.....KGB, KVOE, 12 m. Su
 Andy and Virginia.....KNX, KMPC, 8 p.m. M-F
KMPF, 7:30 a.m. M-Sa
KMPC, 3 p.m. M-F
 *Answer Man.....KHJ, KGB, KVOE, KFXM, 6:45 p.m. W, Sa
 Arden, Robert.....KFWD, 7:45 p.m. M-F
 Armstrong, Jack.....KFI, 5:45 p.m. M
5:15 p.m. Tu-F
 Arnold Grimm's Daughter.....KFI, 11:15 a.m. M-F
 *Ask-It-Basket.....KNX, 8:30 p.m. Th
 Aunt Jenny.....KNX, 11:15 a.m. M-F
 Bachelor's Children.....KHJ, KGB, KFXM, KVOE, 10:45 a.m. M-F
 Backgrounds for Living.....KNX, 3:15 p.m. M, Tu, W, F
 Backstage Wife.....KFI, 1 p.m. M-F
 Baines, Scattergood.....KNX, 2:45 p.m. M-F
 Baker, Art.....KFI, 10:30 a.m. M, W, F
 Baker, Art.....KFI, 4 p.m. M, Tu, Th, F
 Baker, Art.....KECA, 11 a.m. M-Th
KFXM, 2:45 p.m. Su
 Barn Dance.....KFI, 6 p.m. Sa
 Barton's, The.....KECA, 6:15 p.m. M-F
 Basin St. Music.....KFSD, KECA, 6:35 p.m. M
 Battle of the Sexes.....KFI, 9:30 p.m. Tu
 Becker, Boh.....KFI, 12:45 p.m. Su
 Benny, Jack.....KFI, 8:30 p.m. Su
 Bernie Musical Quiz.....KECA, KFSD, 8:30 p.m. Tu
 Best Buys.....KNX, 5:30 p.m. M, W, F
 Between the Bookends.....KECA, KFSD, 10:15 a.m. M-F
 *Big Sister.....KNX, 11 a.m. M-F
 Big Town.....KNX, 6:30 p.m. W
 Bingham, Frank.....KFI, 1:45 p.m. M, W, F
 Bishop & Gargoyle.....KECA, 5:30 p.m. Sa
 Blondie.....KNX, 7:30 p.m. M
 Boddy, Manchester.....KFI, 9:15 p.m. Tu, F
 Book of Books.....KFI, 8:15 a.m. Su
 Bookworm.....KHJ, KGB, KVOE, 1:45 p.m. M-F
 Border Patrol.....KGB, KVOE, 5:15 p.m. Th
 Bowes, Major, Family.....KNX, 8:30 a.m. Su
 Bowling.....KFWD, 10:15 p.m. Daily
 Breakfast Club.....KECA, 8 a.m. M-Sa
 Breakfast on Boulevard.....KFWD, 10:15 a.m. M-F
 Bridge Club.....KFI, 9 a.m. M-F
 Bridge to Dreamland.....KFI, 10:15 p.m. Su
 Burns and Allen.....KFI, 7:30 p.m. M

*Crime Doctor.....KNX, 8 p.m. Su
 Crocker Betty.....KFI, 11 a.m. W, F
 Crosby, Bing.....KFI, 6 p.m. Th
 Cugat, Xavier.....KFI, 7 p.m. Th
 Curtis Institute of Music.....KFI, 2:30 p.m. Sa
 Dallas, Stella.....KFI, 1:15 p.m. M-F
 Damrosch, Walter.....KECA, KFSD, 11 a.m. F
 Davis, Elmer.....KNX, 5:55 p.m. Daily
 Dear John.....KFI, 8:15 p.m. Su
 Dear Mom.....KNX, 3:55 p.m. Su
 Death Valley Days.....KFI, 8:30 p.m. F
 Defense for America.....KFI, 4 p.m. Sa
 Design for Happiness.....KNX, 2 p.m. Su
 Dixon, Sam.....KNX, 8:20 a.m. M-Sa
 Don't Be Personal.....KNX, 6 p.m. W
 *Double or Nothing.....KHJ, KGB, KFXM, KVOE, 8:30 p.m. M
 Dr. Christian.....KNX, 8:30 p.m. W
 Dr. I. Q.....KFI, 6 p.m. M
 Dr. Kate.....KFI, 10:45 a.m. M-F
 Dr. Pepper Parade.....KNX, 7 p.m. F
 Duffy's Tavern.....KNX, 8:30 p.m. Sa
 Easy Aces.....KECA 9 p.m. Tu, W, Th
 Evening Concert.....KFAC, 8 p.m. M-Sa
 Everyman's Theater.....KFI, 8:30 p.m. F
 *Fame and Fortune.....KECA, KFSD, 8:30 p.m. Th
 Family Doctor.....KECA, 11:30 a.m. Tu, W, Th
 Fantastic Fact.....KFI, 12:30 p.m. Su
 Fibber McGee & Molly.....KFI, 6:30 p.m. Tu
 First Nighter.....KNX, 5:30 p.m. Tu
 First Offender.....KHJ, KGB, KVOE, KFXM, 4 p.m. Sa
 Fitch Bandwagon.....KFI, 4:30 p.m. Su
 Fitzgerald, Pegeen.....KGB, KVOE, 12:30 p.m. Tu
 Flying Feet (Dr. Hiss Foot Clinic).....KHJ, 11:15 a.m. Tu, 9:30 p.m. Tu
 Ford Sunday Evening Hour.....KNX, 6 p.m. Su
 Foreign Policy Assn.....KECA, KFSD, 11:15 a.m. Su
 Foster, Cedric.....KGB, KVOE, 11:30 a.m. Su
KHJ, 2:45 p.m. Su
 Free Company, The.....KNX, 11 a.m. Su
 Friendly Neighbors.....KHJ, KGB, KVOE, KFXM, 11 a.m. M-F
 Garden Club.....KECA, 1 p.m. Su
 Garred, Bob.....KNX, 7:30 a.m. M-Sa
KNX, 5:45 p.m. M, W, Th, F, Sa
 Gang Busters.....KECA, KFSD, 9 p.m. F
 Gasoline Alley.....KFI, 3:45 p.m. M-F
 Gay Nineties Revue.....KNX, 8:30 p.m. M
 Girl Alone.....KFI, 2 p.m. M-F
 Goldbergs, The.....KNX, 8:30 a.m. M-F
 Golden Treasury of Song.....KNX, 12:15 p.m. M-F
 Good Will Hour.....KECA, KFSD, 7 p.m. Su
 Great Plays.....KECA, KFSD, 12 m. Su
 Green Hornet.....KGB, KVOE, KFXM, 5 p.m. Sa
 Grouch Club.....KFWD, 8 a.m. M, Tu, Th, F, Sa
 Guiding Light.....KFI, 2:30 p.m. M-F
 Gulf Theatre.....KNX, 9:30 p.m. Su
 Grandma Travels.....KFWD, KFSD, 2:45 p.m. M-F
 Grand Ol' Opry.....KFI, 7:30 p.m. Sa
 Hancock Ensemble.....KHJ, KGB, KVOE, 8:30 p.m. Su
 Hank, the Night Watchman.....KFVD, 10 p.m. Su, Tu, Th, Sa
KFVD, 11 p.m. M, W, F
 Harris, Nick.....KFI, KGB, KVOE, 9:30 a.m. Su
 Haven of Rest.....KHJ, KGB, KVOE, 9:30 a.m. Su
8 a.m. M, W, F, 10 p.m. Tu, Th
 Hawaii Calls.....KHJ, KGB, KVOE, KFXM, 5:30 p.m. Sa
 Hawthorne House.....KFI, 9:30 p.m. M
 Hayes, Helen.....KNX, 7:30 p.m. Su
 Hayes, Sam.....KFI, 7:15 a.m. M-Sa
 Heart of Julia Blake.....KFI, 9:30 a.m. Tu, Th, Sa
 Heater, Gabriel.....KHJ, KGB, 7 p.m. W, Su
 Hedlund Players.....KFI, 12:30 p.m. Sa
 Heidt, Horace.....KFI, 5:30 p.m. Tu
 Henry, Bill.....KECA, KFSD, 5 p.m. Th
 Here's Morgan.....KNX, 6:15 p.m. W, F
 Here's Week.....KHJ, KGB, KVOE, 4:15 p.m. M-F
 Hero of Week.....KGB, 4:30 p.m. Su
 HiHoHo House.....KNX, 1:30 p.m. M-F
 Hit Parade.....KNX, 9 p.m. Sa
 Holden, Helen, Government Girl.....KHJ, KGB, KFXM, KVOE, 10:30 a.m. M-Sa
 Hollywood Smarty Party.....KNX, 8:30 p.m. Su
 Hollywood Whispers.....KHJ, KGB, KVOE, KFXM, 10:15 a.m. Tu, Th
 Home-makers Forum.....KHJ, 12:15 p.m. M-F
 Home of the Brave.....KNX, 11:45 a.m. M-F
 Hope, Bob.....KFI, 7 p.m. Tu
 Hopkins, Kate.....KNX, 12:30 p.m. M-F
 Hour of Charm.....KFI, 7 p.m. Su
 How Did You Meet?.....KFI, 8:15 p.m. W
 Hunt, Frazier.....KECA, 7 p.m. W, KFI, 3 p.m. Su
 Hollywood Smarts.....KHJ, KGB, 6:30 p.m. M-Sa
 Hughes, John B.....KHJ, KGB, KVOE, KFXM, 10 a.m. M-F
KHJ, KGB, KVOE, 2 p.m. M-F
 Hymns of All Churches.....KFI, 11 a.m. M, Tu, Th
 I Am an American.....KFI, KFSD, 9:15 a.m. Su
 I'll Find My Way.....KHJ, KGB, KVOE, KFXM, 3:15 p.m. M-Sa
 I Love a Mystery.....KECA, KFSD, 8:30 p.m. M

I Want a Divorce.....KHJ, KFXM, KVOE, KGB, 8:30 p.m. F
 Information Please.....KFI, 5:30 p.m. F
 Inglewood Park Concert.....KNX, 7:15 p.m. Tu
 Inner Sanctum Mystery.....KECA, 8 p.m. Su
 Innocent Bystander.....KHJ, KGB, KVOE, KFXM, 6 p.m. Sa
 Inside Sports.....KHJ, KGB, KFXM, 7:15 p.m. Tu, Th, Sa
 Inside the News (Thrifty Drug).....KFI, 10:30 p.m. 8-F
 Invitation to Learning.....KNX, 1:30 p.m. Sa
 Joe and Mabel.....KFI, 1:30 p.m. Su
 Johnny Presents.....KNX, 8:30 p.m. F
 Johnny Presents.....KFI, 8:30 p.m. F
 John's Other Wife.....KECA, KFSD, 12:30 p.m. M-F
 Johnson Family.....KHJ, KGB, KVOE, KFXM, 1:30 p.m. M-F
 Johnson, Robert Lee.....KECA, 8:45 a.m. M-F
 Jones, Lorenzo.....KFI, 1:30 p.m. M-F
 Jordan, Joyce.....KNX, 3:30 p.m. M-F
 Jordan, Ned.....KHJ, KGB, KFXM, KVOE, 4:30 p.m. M
 Just Plain Bill.....KECA, KFSD, 12:45 p.m. M-F
 Kallenborn, H. V.....KFI, 4:45 p.m. Tu, Th, Sa
KFI, 12:15 p.m. Su
 Keep Fit to Music.....KHJ, 9 a.m. M-F
KGB, KVOE, KFXM, 9:45 a.m. M-F
 Kids' Quizaroo.....KNX, 6 p.m. Sa
 Kirkwood, Kay.....KFAC, 9:45 a.m. M, W
 Slickerbocker Playhouse.....KFI, 8:30 p.m. Sa
 Know Your Schools.....KECA, 3:15 p.m. Sa
 Kraft Music Hall.....KFI, 11:15 a.m. Sa
 Kyser, Kay.....KFI, 7 p.m. W
 Lamplighter.....KHJ, 4:45 p.m. F
 Latitude Zero.....KFI, 6 p.m. Tu
 Laugh 'n' Swing Club.....KHJ, KGB, KFXM, KVOE, 8:30 p.m. Tu
 Laws & Lawyers.....KHJ, KGB, KVOE, KFXM, 10:15 p.m. M
 Lawton, Fleetwood (McMahon's).....KFI, 5 p.m. W
KFI, 4:30 p.m. M-F
KFI, 6:45 a.m. M-Sa
KECA, 7 a.m. M-Sa
 Let's Play Bridge.....KHJ, KGB, KVOE, 2:45 p.m. M-F
 Let's Pretend.....KNX, 10 a.m. Sa
 Let's Talk News.....KMPC, 8:45 p.m. M-F
 Lewis, Fulton.....KHJ, KGB, KVOE, KFXM, 6:15 p.m. M-F
KHJ, KGB, KVOE, 4 p.m. M-F
 Library Chamber Concert.....KNX, 12 m. Sa
 Life Can Be Beautiful.....KNX, 10 p.m. W
 Light of the World.....KFI, 11:45 a.m. M-F
 Lilac Cottage.....KMPC, 6:30 p.m. Su
 Lincoln Highway.....KFI, 9 a.m. Sa
 Lindsley, Prot KHJ, KGB, KFXM, 3:45 p.m. W
 Linkletter, Art.....KHJ, KGB, KVOE, KFXM, 6:45 p.m. M, F
 Linkletter, Art KHJ, KGB, KVOE, 7:45 p.m. Th
 Lone Journey.....KFI, 2:15 p.m. M-F
 Lone Ranger.....KHJ, KVOE, KGB, 7:30 p.m. M, W, F
 Luncheon at Waldorf.....KFSD, KECA, 10:30 a.m. Sa
 Luncheon Concert.....KFAC, 12:15 p.m. M, F
12:30 p.m. Tu-F
 Lutheran Laymen's League.....KHJ, KVOE, KFXM, KGB, 1:30 p.m. Su
 Lux Radio Theatre.....KNX, 6 p.m. M
 Magnin, Rabbi Edgar KHJ, KVOE, 8:15 p.m. Su
 Ma Perkins.....KFI, 12:15 p.m. M-F
 Manhattan Merry-Go-Round.....KFI, 6 p.m. Su
 Manhattan at Midnight.....KECA, KFSD, 5:30 p.m. W
 *Marriage Club.....KNX, 8 p.m. Sa
 Martin, Mary.....KFI, 12 m. M-F
 Martin, Tony.....KFI, 8 p.m. W
 Masterpieces.....KFAC, 3 p.m. M-Sa
 Masterworks.....KNX, 10:30 p.m. M-F
 Maxwell House Coffee Time.....KFI, 8:30 p.m. Th
 McCarthy, Charlie.....KFI, 5 p.m. Su
 McConnell, Ed.....KFI, 8:45 a.m. Sa
 McGee, Fibber and Molly.....KFI, 6:30 p.m. Tu
 Meet Mr. Meek.....KNX, 7:30 p.m. W
 Melody Hour.....KFAC, 10 p.m. Daily
 Melody Lunch.....KNX, 5:30 p.m. Su
 Menken, Helen.....KNX, 10 p.m. Tu
 Metropolitan Auditions.....KFI, 2 p.m. Su
 Memories in Melody.....KMPC, 9 p.m. M-Sa
 Midstream.....KFI, 9:45 a.m. M-F
 Mix, Tom KECA KFSD, 5:45 p.m. M, Tu, Th, F
5:15 p.m. W
 Miller, Glenn.....KNX, 7 p.m. Tu, W, Th
 Miranda's Garden Patch.....KFI, 10 a.m. M-F
 Missing Heirs, Count of.....KNX, 8:30 p.m. M
 Mother of Mine.....KECA, 1 p.m. M-F
 Mr. District Attorney.....KFI, 9:30 p.m. W
 Mr. Keen KFSD, KECA, 4:15 p.m. Tu, W, Th
 Murray Johnny.....KFI, 8 a.m. M, W, F
 Musical Steelmakers.....KHJ, KVOE, KGB, 2 p.m. Su
 Music Appreciation Hr.....KECA, KFSD, 11 a.m. F
 Music & American Youth.....KFI, 8:30 a.m. Su
 Music for Everyone.....KFI, 10:30 a.m. Sa

Recommended Radio Services

Hollywood-West Wilshire

Hollywood's Largest Exclusive Radio and Service Store.

Guaranteed Factory Service

Radio Specialists, Inc.

453 No. Fairfax
Plenty of Parking

YOrk 5201

ARiz. 30968

WILSHIRE-WESTLAKE CENTRAL LOS ANGELES

50c

HOME SERVICE CALL

Includes Minor Adjustments

DRIVE-IN

Auto Radio Service

EARL'S RADIO & TELEVISION SERVICE CO.

740 SO. HOOVER

15 Years Reliable Service in L. A.
Federal 1714

SOUTH & SOUTHWEST L. A.

CARLTON RADIO and APPLIANCE CO.

5418 So. Western Ave.

AXminster 1-9746

DRIVE-IN SERVICE

For Auto Radios

HOME SERVICE

All Work Guaranteed

HUNTINGTON PARK SOUTHEAST LOS ANGELES

HOME RADIO SERVICE CALLS 50c

Includes Minor Adjustments, Radio Loaned While Yours Is Being Repaired. Oldest and Largest Radio Company in the City. COMPLETE STOCK PARTS AND TUBES. Discount to Amateurs and Service Men.

MAC'S RADIO CO.

6215 PACIFIC BLVD. JE. 7488

Parker Family	KFI, 9:15 p.m. Su
Parker, Shafter	KNN, 7:30 p.m. F
KHJ, KGB, KFXM, KVOE, 5:30 p.m. M-F	
Pearce, Al	KNN, 7:30 p.m. F
Pepper Young's Family	KFI, 12:30 p.m. M-F
Perkins, Ma	KFI, 12:45 p.m. M-F
Philadelphia Symphony	KHJ, 12:45 p.m. F
Philharmonia	KGB, KVOE, 11:30 a.m. F
Physical Well Being	KECA, 10 p.m. Daily
Planter's Garden (Liquid Fertilizer Co.)	KFI, 11 a.m. Su
KMPC, 10:45 a.m. Su	
Plantation Party	KFI, 8:30 p.m. W
Point Sublime	KFI, 9:30 p.m. M
Portia Faces Life	KNN, 1 p.m. M-F
Postal Oddities	KECA, 9:45 p.m. F
*Pot o' Gold	KFSD, KECA, 5 p.m. Th
*Prof. Puzzlewit	KFI, 4 p.m. Su
Professor Quiz	KNN, 6:30 p.m. Tu
Public Affairs	KNN, 11:15 p.m. W, F
KNN, 7:15 p.m. Sa	

Quill, Peter	KHJ, KGB, KFXM, 1 p.m. Su
*Quiz Court	KFI, 9 p.m. Th
*Quiz Kids	KECA, KFSD, 8 p.m. W
Quiz of Two Cities	KHJ, 8 p.m. F

Radio City Music Hall	KFI, KFSD, 9:30 a.m. Su
Religion in News	KFI, 3:30 p.m. Sa
Reported Missing	KFWB, 7 p.m. Su
Rhapsody in Wax	KHJ, 12 p.m. M-Sa
Ride Your Hobby	KMTR, 9 p.m. Sa
*Right to Happiness	KNN, 10:30 a.m. M-F
Road of Life	KFI, 8:30 a.m. M-F
Rodriguez Jose	KFI, 10:30 p.m. Su-F
Romance of Highways	KHJ, KGB, KVOE, 10:15 a.m. Su
Ross, Lanny	KNN, 8:15 p.m. M-F

Salt Lake Tabernacle	KNN, 9:30 a.m. Su
Sands of Time	KHJ, KGB, KVOE, KFXM, 4:30 p.m. Tu
Saturday Night Serenade	KFI, 6:45 p.m. Sa
School Kids' Quiz	KEA, 8 p.m. Th
Screen Guild Theater	KNN, 9:30 p.m. Su
Second Husband	KNN, 6 p.m. Tu
Second Mrs. Burton	KNN, 4 p.m. M-F
Shadow, The	KGB, KVOE, KFXM, 2:30 p.m. Su
KHJ, 9:30 p.m. M	
Show Boat (Avalon Cigarettes)	KFI, 6:30 p.m. M

Show of the Week	KHJ, KGB, KVOE, KFXM, 3:30 p.m. Su
Signal Carnival (Signal Oil)	KFI, 7:30 p.m. Su
Silver Theatre	KNN, 3 p.m. Su
Singing Strings	KHJ, KGB, KVOE, 8:30 a.m. Su
Smith, Kate	KNN, 9 p.m. F
KNN, 9 a.m. M-F	

Songs for Sunday	KHJ, KGB, KVOE, 10:30 a.m. Su
Speaking of Glamour	KEA, 5 p.m. Tu
Spelling Beeliner	KNN, 5:30 p.m. Su
Sports Forum	KFI, 9 p.m. Sa
Sports Newsreel	KECA, 6:15 p.m. Su
Sports Reporter	KFAC, 6:15 p.m. Tu, Th
Standard Symphony	KHJ, KVOE, KGB, KFXM, 9 p.m. Th

Standard School	KHJ, KGB, KVOE, KFXM, 11:15 a.m. Th
Stepmother	KNN, 1:45 p.m. M-F
Style Mians	KMPC, 11:45 a.m. Tu, Th
Styles, Hal	KFSD, 3:45 p.m. M, W, F
Sullivan, Paul	KNN, 10 p.m. M, Th
Sunday Evening Hour	KNN, 6 p.m. Su
Superman	KECA, 4:45 p.m. M-F
Sutherland, Sid	KFI, 10:30 p.m. Su-F
Sweet Land of Liberty	KECA, 8:30 a.m. Su
Swing, Raymond Gram	KHJ, KGB, KVOE, KFXM, 7 p.m. M, Tu, F
Swings	KFWB, 2 p.m. Su
Szigeti, Joseph	KFI, 5 p.m. M
KHJ, KGB, KVOE, KFXM, 4 p.m. Su	

*Take It or Leave It	KNN, 7 p.m. Su
Talk Your Way Out of This One	KNN, 6 p.m. F
Taylor, Mary Lee	KNN, 10:45 a.m. Tu, Th
Telephone Hour	KFI, 5 p.m. M

Templeton, Alec	KFI, 7:30 p.m. F
Texaso Star Theatre	KNN, 9 p.m. W
This Was My Inspiration	KFI, 9:30 p.m. Su
Thompson Dorothy	KHJ, KGB, KVOE, KFXM, 5:45 p.m. Su
Tillamook Kitchen	KFI, 10:15 a.m. F
Those We Love	KNN, 9 p.m. M
Today's Best Buys	KNN, 5:30 p.m. M, W, F
Today's Frontiers	KECA, 8:45 p.m. W
Town Meeting	KECA, 1:30 p.m. Su
Traffic Tribunal	KFI, 5:15 p.m. Sa
Treasure Chest	KFI, 5:30 p.m. Tu
Treat Time	KNN, 8 a.m. M, W, F
Trojan Horses	KHJ, KGB, KFXM, KVOE, 2:30 p.m. W
Trent, Helen, Romance of	KNN, 9:30 a.m. M-F
Truth or Consequences	KFI, 1 p.m. Sa
Tune Out Time	KECA, 8:30 p.m. Sa

Unclassified Hour	KECA, 3:30 p.m. M-F
Uncle Dan's Quiz	KECA, 3 p.m. W
*Uncle Walter's Dog House	KFI, 7:30 p.m. Tu
Uncle Ezra	KFI, 7 p.m. Sa
Uncle Harry	KMPC, 5:30 p.m. M-F
*Uncle Jim's Question Box	KECA, KFSD, 7:30 p.m. Tu
Unlimited Horizons	KECA, 8:30 p.m. F
University Explorer	KECA, KFSD, 9 p.m. Su
University Life	KFI, 9:30 p.m. F
KHJ, KGB, KVOE, KFXM, 2:30 p.m. Sa	

Valiant Lady	KFI, 11:30 a.m. M-F
Vallee, Rudy	KECA, 7 p.m. Th
Van, Mildred	KECA, 9 a.m. M-F
Vague, Vera (Signal Oil)	KFI, 7:30 p.m. Su
Vic and Sue	KFI, 12:45 p.m. M-F
Voice of Experience	KFI, 9:30 a.m. M, W, F
Voice of Prophecy	KHJ, KVOE, KGB, 9:15 p.m. Su

Waltz Time	KFI, 6 p.m. F
Wake Up and Sing	KFI, 7:30 a.m. M, W, F
Waring, Fred	KFI, 8 p.m. M, Tu, Th, F
4 p.m. W	

Wayne, Elizabeth	KHJ, KGB, KVOE, KFXM 6:15 p.m. Sa
We Are Always Young	KHJ, KGB, KFXM, KVOE, 1 p.m. M-Th
We, the Abbots	KNN, 9:15 p.m. M-F
We, the People	KNN, 9 p.m. Tu
Webster, Martha	KNN, 12 m. M-F
West Coast Church	KNN, 8 a.m. Su
What! No Architect?	KNN, 2:30 p.m. Su
What's on Your Mind?	KNN, 7:15 p.m. Th
What's Your Idea?	KFI, 3:30 p.m. Su
When Presses Roar	KFI, 9:30 p.m. Th
When a Girl Marries	KNN, 9:15 a.m. M-F
White, Agnes	KFI, 5 p.m. M-F
Whom Bill Club	KECA, 5:30 p.m. M-F
Wicker, Irene	KFSD, 3 p.m. Tu-F
Wilder Brown	KFI, 1:45 p.m. M-F
Wife Saver	KECA, 10:30 a.m. M-F
Williams, Wythe	KHJ, KGB, KVOE, KFXM, 7:30 p.m., Tu, Th
KHJ, 7:45 p.m. Su	

Wiley, Fletcher	KNN, 11:30 a.m. M-F
Winchell, Walter	KNN, 4:35 p.m. M
*Wings of Destiny	KFI, 7 p.m. F
Wings Over Jordan	KMPC, 7 p.m. Su
Wings Over Jordan	KNN, 6:30 a.m. Su
Woman in White	KNN, 10:15 a.m. M-F
Women of Courage	KNN, 12:45 p.m. M-F
World Today, The	KNN, 11:30 a.m. Su
World Is Yours	KFI, 2 p.m. Sa
World's a Stage	KFI, 9 p.m. Tu

Young America Presents	KHJ, 11:45 a.m. Tu
Young American Flyers	KFSD, 10 a.m. Sa
Young, Norma	KHJ, 9:15 a.m. M-F, 10:15 a.m. M-F
Young Dr. Malone	KNN, 3 p.m. M-F
Young People's Concert	KNN, 8:30 a.m. M
Your Dream Has Come True	KFI, 2:30 p.m. Su
Yvette	KFI, 7 p.m. Th

Checked Career

Don Prindle, head gag writer for "Al Pearce and His Gang" on CBS, likes to boast of a "checked career." Don wanted to be a doctor. His family hoped he'd be a lawyer. So Don studied to be a chiropractor, then in turn became a singer and actor, and finally a gag writer. And Prindle says what he really wants to do is to write "a good American tragedy."

Musical Tapestries

KFAC, 7:30 p.m. M, Tu, Th, F	
Musical Travelogue	KFI, 10:15 p.m. M, W, F
Muñoz, The	KECA, 10 a.m. M-F
Mutual Playhouse	KGB, 7:30 p.m. Su
Myrt and Marge	KNN, 1:15 p.m. M-F

Nagel, Conrad	KNN, 3 p.m. Su
National Barn Dance	KFI, 6 p.m. Sa
National Vespers	KFI, 1 p.m. Su
NBC String Symphony	KFI, 11:15 a.m. Su
Neighbors of Woodcraft	KHJ, KGB, KVOE, KFXM, 8 a.m. Tu, Th
New Friends of Music	KECA, KFSD, 3:30 p.m. Su
News for Americans	KECA, KFSD, 4:30 p.m. Su
Nightcap Yarns	KNN, 10:15 p.m. M-F
Night Editor	KFI, 8 p.m. Su
New York Philharmonic	KNN, 12 m. Su
New World Diplomacy	KHJ, KGB, KVOE, KFXM, 12:30 p.m. Sa
Norris, Kathleen	KNN, 8:45 a.m. M-F

Oboler, Arch	KFI, 6:30 p.m. F
Of Human Bondage	KNN, 3:45 p.m. M-F
Old-Fashioned Revival	KHJ, KGB, KVOE, KFXM, 6 p.m. Su
Olmsted Story Drama	KECA, 7 p.m. Tu
One Man's Family	KFI, 5:30 p.m. Tu
On Your Job	KFI, 10:30 a.m. Su
On the Job	KFI, 11:45 a.m. Sa
Open Forum	KFAC, 7 p.m. Su
Orphan Annie	KHJ, KGB, 6 p.m. M-F
Orphans of Divorce	KECA, KFSD, 12 m. M-F
Our Gal Sunday	KNN, 9:45 a.m. M-F
Out of the Hat	KMPC, 6 p.m. Su

Pageant of Art	KECA, 9:30 a.m. Su
Paging the Past	KECA, 4:15 p.m. M-F
Pan America Calling	KMPC, 10:15 a.m. Tu

DELICIOUSLY CHEWY
 WONDERFUL NUTTY FLAVOR
 Part of STARCH Content REMOVED
 CONTAINS VITAMIN A B, E and G
 PROVIDES NEEDED BULK
 EASILY DIGESTED



THE "HOT" BREAKFAST
 CEREAL THAT'S

tasty
as
dessert



★ APPROVED ★

Wheat Nuts, The All-Family Cereal, Is Here!

Your grocer now has Wheat Nuts, the new kind of cereal, which contains the life germ of the wheat. By a special milling process part of the starch content, as well as the indigestible bran, has been removed. As a result you get the delicious flavor of the wheat germ — the part in which is concentrated the rich health-giving vitamins and minerals. Through this patented new milling process, Wheat Nuts retain the ingredients usually lost in the old-fashioned milling process. Ask your grocer for Wheat Nuts today. Taste the difference.



Wheat Nuts Distributing Company, 108 West Sixth Street, TRinity 7959