

December 8-14

ACCURATE LOGS 7 DAYS IN ADVANCE

1¢

# Radio LIFE



Oklahoma  
Beauty Is  
"Second  
Wife"

See Page 9

**THIS WEEK: CONSUMERS' CLUB STORY  
READER INTEREST AND PROFIT**

## Locate Your Stations Here

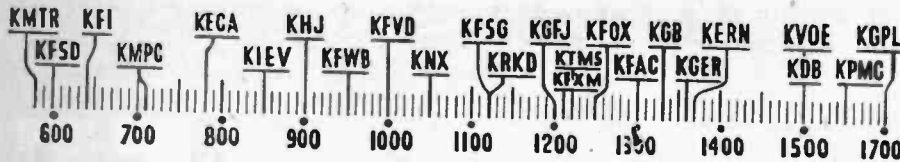

## THE EAR INSPIRES THE PEN—

Note: This department is open to readers to air their opinions on any subject inspired by radio listening, in general to give the radio listening public an outlet for expression. The editor reserves the right to edit all letters. The writer's name will be withheld on request, but all letters must be signed. Try to keep all letters within 100 words.

Steve Hannagan, New York, N. Y.  
By Western Union.

Sirs: Pause, please, for program identification. Our thirst for accuracy knows no season and we must inform you that the Coca-Cola company today (Nov. 28) changed the name of its new radio program which began Sunday, Dec. 1, at 4:30 p. m. EST (KNX 1:30 p. m.) over CBS. Kill name previously sent you, "Music That Refreshes," and insert new name, "The Pause That Refreshes on the Air." And keep your ears tuned Sunday with yours cheerfully.

Ed. Note: The Pause That Refreshes On The Air was observed. Log corrections have been made. Thanks, Steve.

Terminal Island Topics,  
Terminal Island, Calif.  
The Editor.

Sirs: We were lucky in that the second copy of RADIO LIFE which we received contained that excellent and well prepared story of RADIO LIFE and the men that are making it. Most humbly we want to congratulate you on a good job. It would seem that every owner of a radio in this part of the country, at least, would want RADIO LIFE each week.

In our little weekly mimeographed sheet we call attention to your production and in our next issue will cover it again in our Odd and Unusual Career department.

Recent issues of Topics are herewith enclosed and should you, by any chance, be interested will mail it to you each week.

## An Open Letter to Radio Life from an Inmate of Terminal Island:

Sirs: Here at this institution we have a radio in each dormitory where 50 men enjoy it. Right above the radio is a bulletin with our program of the week, beside it a copy of Radio Life. We select our programs from your excellent weekly publication, and we wish to say the job you are doing is far and away the best exposition of radio news that any of this group have ever seen. . . . It is a pleasure to pay tribute to a publication that covers its field so thoroughly and accurately. . . . We note Radio Life is less than a year old and has attained a circulation of 52,000. (Ed.: families.)

Right here, in this one place, there are 25 to 50 readers for each of ten copies—at a cost of 1 penny per copy. Every radio owner will buy a copy when they know how much can be had for 1 cent. Congratulations.

Ed. Note: These two foregoing letters arrived by Government franked mail from Terminal Island Federal Correction Institution. The Terminal Island men and women publish "Terminal Island Topics" from which the second letter above was taken. The "Topics" is an adventure in reading, as a study of philosophy of men and women whose lives, circumstantially, are restricted but who manage with thoroughly human insistence on sterling human qualities exemplified by "Topics" masthead slogan: Faith, Hope, Courage, Fortitude. The "Topics," we understand, may be had by merely a request to H. C. Merry, Warden, or Numero Diez, Editor.

C. A. Walker, Los Angeles.

Sirs: Each week I look forward to Radio Life, although not always accurate many fine programs would be missed without it. My principal interest is in shortwave. I cannot praise too much the fine shortwave setup in Radio Life by Earl DeHaven. Keep him in at all times, regardless of such critics who recently hopped on him for mis-calling the atmospheric layers above earth. More power to Earl DeHaven.

Mrs. Clyde M. Crowe, 4854 Hart Dr.,  
San Diego, Calif.

Sirs: Is there any reason why classical music has to be aired in the middle of the night? "The Music You Want" (KFVB, 11:15 p. m.) for instance. Why does that have to be? Who can listen, except a very few? There are thousands of persons who long for such music and cannot get it.

Cora I. Dunham, 164 E. Willow street,  
Pomona, Calif.

Sirs: May I have space to tell of a program many people want? Not just here where I live, but all over Southern California, and I don't know how much farther. We should have at least a half hour of scrap-book poetry. There are scrap-book clubs scattered over the entire country, trying to hold together, keep in touch, and all need a program badly. No nonsense, but really fine poetry. We could do a lot with a program like that.

Ralph L. Goggin, General Hospital,  
Santa Barbara, Calif.

Sirs: My acquaintance with Radio Life was made four weeks ago. I am a patient in a tuberculosis sanatorium and radio is my sole entertainment. Radio Life provides a means of selecting my en-

tertainment as well as providing interesting reading. Please make organ music listings a regular feature. I suggest you print similar listings of Hawaiian and Band music.

I am grateful to all radio artists and others who come to visit me via radio, and grateful to Radio Life, which keeps me informed of their visits.

Bubs Gairich, 3976 Inglewood boulevard,  
Culver City, Calif.

Sirs: Please let us have more of the poetry of Mary Rose Roach. My favorite radio program is that of Kate Smith. Her voice is uplifting for me.

★ ★ ★

## WITH THE POET

Conducted by  
DOROTHY RANDALL

## RAINBOWS

It started raining yesterday;  
Today the sun is shining;  
The clouds have drifted far away,  
And left behind the silver lining.

My heart was weary yesterday,  
Tied low with ropes of doubt and fear;  
Today anxiety sailed away,  
And heaven seems an arm's length near.

Let's not recall the darkening cloud,  
Nor fear, but what comes after;  
Let's not repine, with sad heads bowed;  
Keep lips alight with laughter.

—MARGARET STANLEY.

## EVENINGS ON THE FARM

Winter evenings are the coziest,  
When work is done for man and beast,  
And apples sizzling are the rosiest  
When cold winds whistle from the east.

The nuts are sweeter as we nibble  
If frost is etching windows clear;  
The tales we tell, we never quibble,  
Are twice as weird—we feel no fear.

Outside the world is cold and crumby;  
A yellow moon smiles in the sky,  
We chew our goodies nice and munchy  
And watch the sparks that glow and fly.

Here all is warm and sweet contentment,  
The firelight touches tousled heads,  
No worries here nor slight resentment;  
The clock strikes ten, we seek our beds.

—GENEVIEVE ALLEN.

## HER MAN

At a definite hour each evening  
Her trysting time began,  
When she lowered the lights invit-  
ingly  
And waited for her man.

He was constant, appeared very  
promptly,  
He never had been late.

This man who had captured her fancy  
Always kept his date.

Yet now when he should be arriving,  
Can she have heard aright?  
Her radio love on his honeymoon!  
He will not brondest tonight.  
—EDITH BOYDEN HOLWAY.

## ETERNAL CYCLES

Sunlight, starlight, moonlight and  
rain;

Snow, cold and warmth again,  
Smiles, laughter, curses and tears  
Come from nature's children, all thru  
the years.

Perpetual, eternal, forever the same  
A law we call God in search of a  
name.

## RADIO: West \* National \* International

Perfect Record

### Program Changes This Week

Editor's Note: As rapidly as they are furnished by Los Editors of principal broadcasting networks and major western independents, complete program and time changes will be noted, week to week, in this section. Readers are informed, however, that even noted changes may not hold true, because of broadcasting problems, and nearly overwhelming pressure of world affairs, to which the Radio industry, in interests of public service, sacrifices time, money and, in some cases, programs, that ideals of public service shall be maintained. "NP" means New Program. "NT" means "New Time."

Change	Program	Station	Time	Day
NP	Professional Football Championship	KHJ. KVQE	10:30 a.m.	Sun.
NT	Fantastic Fact	KFI	12:00 M.	Sun.
NP	New Friends of Music	KHJ	3:05 p.m.	Sun.
NP	Prayer and Prophecy Conference	KFI	4:00 p.m.	Sun.
NP	Homer Griffith	KHJ	9:30 a.m.	Mon. thru Fri.
NT	Linda Dale	KECA	10:00 a.m.	Mon. thru Fri.
NT	Between Bookends	KECA	10:15 a.m.	Mon. thru Fri.
NT	Sports Round Table	KMPC	12:30 p.m.	Mon. thru Fri.
NP	Afternoon Jamboree	KECA	3:30 p.m.	Mon. Wed. Fri.
NP	King Arthur Jr.	KECA	3:15 p.m.	Mon. thru Fri.
NT	Fading the Past	KFAC	4:15 p.m.	Mon. thru Fri.
NT	Art Linkletter	KHJ. KVQE. KFXM. KGB	6:45 p.m.	Mon. Wed. Fri.
NP	This Is the Show	KECA	7:00 p.m.	Mon.
NP	Vaughn De Leath	KFI	5:00 p.m.	Tues.
NP	Tyrone Power	KHJ. KVQE. KGB	6:45 p.m.	Tues.
NP	Classics for Today	KECA	9:45 p.m.	Wed.
NP	Eastman Music School	KECA. KFSD	6:00 p.m.	Thurs.
NT	Famous Composers	KFSD	7:30 p.m.	Thurs.
NP	Problem People	KMPC	10:00 a.m.	Fri.
NT	Old Fashioned Girl	KHJ. KVQE. KGB	10:15 a.m.	Fri.
NT	Overin-Belloise Fight	KECA. KFSD	7:00 p.m.	Fri.
NT	N. Y. Philharmonic	KXX	8:30 a.m.	Sat.
NP	Music for Everyone	KFI	11:00 a.m.	Sat.
NT	The World Is Yours	KFI	2:00 p.m.	Sat.
NP	Curtis Institute of Music	KFI	2:30 p.m.	Sat.
NP	L. A. County Band	KMPC	4:00 p.m.	Sat.
NP	Tito Gular	KXX	9:45 p.m.	Sat.
NP	L. A. County Band	KFI	10:00 p.m.	Sat.



Effie Palmer, featured as Mother Nora in the NBC serial, "Orphans of Divorce," has never missed a broadcast in more than 15 years of radio work. Loves it too much.

### West

**MARCH OF SANTA:** For hundreds of thousands of Californians, the thousands of visitors who are in California's southland during Yule season, Hollywood's Santa Claus lane is one of nation's seasonal wonders.

Fortnight ago, for lane's first time, Radio took over job of opening lane with customary parade, in past a melange of stars, motion picture, radio, political, and civic. For more than a long hour the parade passed along Hollywood boulevard, its sinuous length scaled with persons of those familiar to all who radio-ear. Counter-parting situations with which they had made themselves household words throughout nation were stars Jack Benny, in a Maxwell driven by Rochester; Fibber McGee and Molly in shiny Cadillac in whose wake followed a Ford, mountain-boy-sheriff-manned and bearing legend "Wistful Vista Finance company"; Bob Hope with seromics Cobina and Brenda; Charles McCarthy and Edgar Bergen with a March Field honor guard, dozens of others.

Last week NBC officials who had borne brunt of parade responsibility conned police traffic figures, learned that the annual event record had been broken by some 175,000 additions to viewing thousands.

So great was crowd and after-parade traffic congestion that stars of all networks, due on air, were on tear-vedged nerves as they struggled to meet air deadlines. Al Pearce and Kate Smith of Columbia were forced to call on motor police to open path for them from La Brea avenue to Columbia Square. As it was

scores of persons who had prayed for and gotten tickets to Kate's opening broadcast found themselves blocked from hearing star, found they could not get within mile of studio.

**WILD STALLION:** For months a great wild stallion has been seen galloping with the winds that sweep down slopes and across the valley plaining out from Victorville, California's Luna Mountain district.

Last week to try and do what scores of professional cow men, lariat swinging hard riders, had failed to do, catch the stallion, an expedition set out from effete Hollywood. The expedition was two-man; in it Leith Stevens, Columbia musical director, Glenn Middleton, CBS producer. Grinning aides to Leith Stevens and Glenn Middleton were weatherbeaten, seamy faced cow punchers from Victorville's famed C-Bar-G ranch.

In early afternoon the expedition saw the stallion, flag-prouded in the wind on a minor peak of the Mount Luna lower heights. Using relays of horses Stevens and Middleton and enthusiastic cowboys raced off on a chase that was to take them 50 miles, was to leave them spent and weary, jolted and haken by unwanted upsydaisies through hill and vale. At afternoon's end the stallion turned, streaked across the Luna valley, climbed swiftly to an eminence. Down wind came defiant neighing.

Swore Leith Stevens and Glenn Middleton: "Next week we'll get him. We will use auto trailers to carry fresh horses from point to point, may have to ride 75 miles, but we'll get him."

"You'll never 'cotch' that they hoss," opined a grizzled puncher. "Not 'onless' you able to feed him out o' yo' han'," a

prospect which seemed last week discouraging to Stevens, to Middleton.

**NEWS REEL THEATER:** One of the toughest jobs air news reporters and commentators face is that of giving to cold type drama of news dispatches their full dramatic emphasis, color and pacing. This is problem that involves flair for histrionics confined to hearing, not seeing, on part of listeners. Yet, last week, contended radio experts, news-casters who can conjure from dramatic interpretation of cold type a "picture" for the Radio-tuned listener need not fret for assignments nor sponsors.

Last week news-casters Jimmy Mack and Ira Cook (KMPC, Monday through Friday, 4:30 p. m.) were well away in cracking this hearing-seeing problem with News Reel Theater of Air. Knowing full well that mere reportorial detail is not enough to hold attention against clamorous bidding of air's current crop of newsmen, Cook and Mack were digging deep into dramatic values of news, pairing these values with shrewd psychological analysis of listener emotions, found they had a news show of sparkling credit to themselves, interesting to others.

Sample introduction to a Cook-Mack treatment of news oddity: "The story of a man who knew a guy. This is the story of a man who claimed he knew the director of motor vehicles." There followed what most guessed, the tale of a traffic-smarty who railed at civvie-clad arresting officer, found that he was the



## The Parents' Parent



Kay Kirkwood is the commentator on Parent's Forum, a sustaining program of engrossing interest, detailing and highlighting parental problems on KFAC Mondays and Wednesdays at 9:45; on Wednesday taking up teenage posters, this program being sent to most Southern California senior high schools and admitted as regular curriculum work. Started in August 1939 the program has been on the air continuously. Parent's Magazine collaborated with Mrs. Kirkwood through an educational committee and its selection of authorities to answer Forum questions.

man he claimed to know, James M. Carter, state director of motor vehicles.

**PROVOCATIVE VAMP** is Violet Shane, current "complication" in NBC's "Dear John" series starring Irene Rich. Vamp Violet is Elaine Barrie, whose real-life career itself has presented a few complications.

Born in New York City on July 16, 1915, Miss Barrie's ambition had always been to act. In college she directed endeavors in field of theater, wrote, directed plays at Hunter, and produced mildly successful ventures. Thus encouraged, Barrie, still attending school, made up mind to do something professional. Hounding a booking agent for a stock company, she parked her backside on office doorstep daily until he, in self defense, granted a "walk-on" bit. After two days rehearsal, she won talking bit as a maid, and continued in the play while in college.

In "Katy Did—So What," when the much-publicized romance with John Barrymore took place, she quit college to devote herself to the theater.

Her first radio appearance was in New York in a Rudy Vallee show "Twentieth Century." She played opposite John (The Profile) Barrymore.

She later appeared on NBC Shakespearean series, Camel Caravan, other net-

work shows, played stock in Gifford, Connecticut; Maplewood, New Jersey; at Harvey's Lake, Pennsylvania; Atlantic City, New Jersey, and in Brighton Theater, Brooklyn. Piling on the record, Barrie has seen action on "My Dear Children," "Katy Did—So What," and "What Every Woman Knows."

Miss Barrie's ambition at present is to continue in radio work, eventually have a commercial show of her own. She also plans to open a summer stock theater in Connecticut, "if everything works out all right."

Radio-Lifed Miss Barrie presents following data:

**BIRTHPLACE:** New York City.  
**BIRTHDAY:** July 16, 1915.  
**NATIONALITY:** American.  
**HEIGHT:** 5 feet, 6 inches.  
**WEIGHT:** 118 pounds.  
**COLORING:** Brown hair and eyes.

**ONLY MILDLY INTERESTED** are radio listeners to conflict between ASCAP and BMI, the former for years dominating song and music on air-ways, the second, in economic protest against monopolistic suggested character of the first, vowing that by Jan. 1, 1941, the first will be dead herring on air-trails.

Radio Life, to give general listeners

chance to analyze merit of BMI's contention (a contention long held by Radio Life) that Americans, given opportunity and chance to show wares, can do as well as most of jingle-jangles that pour from ASCAP's Tin Pan alleys, this week arranged:

With Orchestra Leader Kay Kalie, (KMTR) on Dec. 16, at 10:30 p. m. to air lyrics and melodies of one Bill Warren, song-writer who has tried but never succeeded in breaking through rickety ASCAP defense of its domain.

Kay Kalie will play, vocalist will sing, following Bill Warren numbers:

"Through the Courtesy of FHA."

"What Do We Care?"

"Do I Spoil it for You?"

"Double Talk."

"What Have You Been Doing Lately, Baby?"

If listeners have opinions to express Radio Life invites such on premise listeners acting as ASCAP-BMI judges know best what they will like.

## National

**MILLIONS FOR DIALS:** If you own one of the eight million push button radio receivers in this country, "moving day" for 777 United States radio stations on March 29, 1941, means that your set will have to be adjusted. On that date the shift will involve 19 Southern California stations. However, the adjustment will cost \$2 or less. If you own a dial set no expense will be involved, unless a new dial facing is required.

Reallocation of new frequency assignments stems from so-called North American Regional Broadcasting Agreement (Havana, Dec. 13, 1937) by joint action of the United States, Canada, Mexico, Cuba, and other nations of the continent.

Advantage of the treaty shift is that powerful border stations operating without consideration of other broadcasters' problems will be eliminated, as also will be certain "Cuban squatters" now usurping wave channels used by stations in the United States. The re-shuffle of frequency assignments will eliminate super-powered border stations which direct beams mainly to the United States.

Idea of far-reaching effect of shifts planned by Federal Communications Commission engineers is gained by study of KHJ, 900 kilocycles, in Los Angeles.

The 900 band KHJ has occupied for years will be allotted to Canada. After March 29 a push button receiver pressed to KHJ will make no sound unless set previously was adapted for the shift.

The new KHJ band is 930. Under FCC the station has exclusive right to this channel on the Pacific coast. Other stations may occupy the same band, but are situated far enough apart, geographically, so that none of the broadcasters will interfere with one another. This is nothing new, since now and up until March 29 KHJ shares, will continue to share, 900 channel with stations in Iowa, Alabama, and Virginia.

In Los Angeles three stations, in San Diego one station will maintain present wave channels. These are KMPC, KMTR, and KFI in Los Angeles, and KFSD in San Diego.

Some reason for Radio Life's far advanced publicity on the change may be seen when it is realized 777 of the 862

stations now operating on standard band in this country will be affected.

At the rate of \$1.50 to \$2 for readjusting the buttons on a radio, the public will have to pay from 12 million to 16 million dollars to maintain current listening diets.

**AIR-WAVE SLEUTHS:** It is illegal to possess, to operate unlicensed radio stations. With over-seas nations shell-and-bomb-worrying each other, the responsibility of protecting itself in etheric clinches has become acute for the United States. Out of the Dies three ring circus purview of so-far-undisclosed Fifth Columnists, saboteurs, and general obstructionists to national defense, has been sounded one understandable note: Danger to the U. S. lies often in illegal transmitters. The note has been amplified by the Federal Communications Commission. Last June FCC donned seven-megacycle boots, prepared to stride more vigorously in locating illegal stations, dilute the menace such stations could be to the nation if operated by foreign agents and provocateurs. Since June last, with a president-authorized \$1,600,000 fund for radio defense, FCC has developed a police-network of four major monitoring stations, these supplemented by a tight web of 72 secondaries, all these directed by president-created National Defense Operations section with a personnel of 500 experts.

Prime purpose of FCC's NDOS is to insure radio, wire, and cable facilities control in event Europe's war-pot over-boils and spills its death-grinning stirred stew to U. S.

In action NDOS functions this-wise: Monitor stations, located strategically throughout nation (the four majors referred to being in Texas, Alaska, Hawaii and Porto Rico) with sensitive equipment locate by triangulation approximate area from which are out-pouring radio beams of suspect character.

In ordinary appearing automobiles inspectors from one or more stations of the secondary station web set out for this area. The cars are equipped with recorders, direction finders, transmitters, and receivers. On scene, hours, sometimes days, in a few cases, weeks later, these NDOS ether police have narrowed down sending area of suspicious station, with help of local police conduct raids in enforcement of only law under which NDOS sleuths do business—the Communications act.

Publicizing only that which is reportorially harmless, NDOS has nevertheless turned over to FBI, army and navy intelligence much information that is of concrete value to national defense plans and operations. Most often turned up are small gambling stations flashing race track results. Overly zealous "hams," certain they have heard dark and dire transmittals, inspire many a resultless search for suspected stations.

George E. Sterling, pioneer in army radio intelligence, heads NDOS from a Washington office that has appearance of a radio dealer's stockroom, cluttered as it is with head-sets, receivers, senders, microphones, the olla podrida of radio.

**GRAND CENTRAL STATION:** Through tunnels underground in New York electric locomotives pull trains into the metropolis' gigantic Central station. Sign of constantly progressing modernity,

the electric locomotive long ago supplanted the grimy, steam hissing mechanical monsters of an earlier era.

Backgrounded, and drawing its wealth of dramatic material from the station into which pass and depart millions of voyagers to the hinterlands annually, is NBC's "Grand Central Station" program (in California, KECA and KFSD, Tuesdays, at 8 p. m.).

To Director Ira Ashley last week program listeners began phoning and writing a familiar query:

"Why is Grand Central Station identified by the puffing of a steam locomotive when, as is known to all travelers, only electric engines are used?"

To settle listeners' agitation Director Ashley last week directed this answer:

"Psychology is the answer. When the program was started on NBC back in 1937 radio psychologists were employed to make an exhaustive study of reactions to sound effects. They found few other sounds so pleasing as that of a steam locomotive traveling at high speed. Tests also showed little romance in the hum of an electric, or the clatter of a diesel locomotive. And nothing has happened since to change the verdict for steam, even though a few purists continue to protest that it is an anachronism.

"In the case of Grand Central Station I can best explain why the steam engine theme is retained, by quoting from a very bad memory this verse which has stuck in my mind for years:

"The railroad track is miles away

But I hear the engines blowing.

And there isn't a train I wouldn't take,

No matter where it's going."

## International

**GERMAN BOMB PLANES:** German production of airplanes of all types fell from 3320 in September to 2510 in October, according to Wythe Williams, Mutual news analyst, in his recent monthly report on the plane production rate of the belligerent powers. Williams explained the drop with the suggestion Germany was moving her factories eastward both to escape British bombs and to have them nearer the new theater of war in the east.

Unfortunately, as Williams pointed out on his broadcast, British production figures fell from 1340 in September to 1060 during October. Furthermore, according to Williams, even though the British lost only 1420 ships to Germany's 2780 during August, September, and October, the Germans still are gaining in the number of planes being put in the field.

Wythe Williams is heard over KHJ and the Mutual Don Lee net Tuesdays and Thursdays at 7:30 p. m., PST, and Sundays at 7:45 p. m., PST.

**DEATH'S MINSTRELS:** Air- and earth-shocking bombs—may be England's reception of Christ's birthday, in 1940's nearing end, but American radio will do its audible best to lessen lethal tympani as the day dawns.

On Christmas morning some 75 British and American stars of NBC will mike-gather between 10 and 11:30 o'clock, will seek to cheer with comedy and music the island's millions who nowadays divide their hours between rabbit warren se-

## Let it Rain



"Let it rain," says lovely Kathleen Fitz, NBC dramatic actress, as she dons this smart transparent rain ensemble. Fashioned entirely of silk olsskin, the coat is fitted and flared with long full sleeves and features an attached hood. Her silk olsskin umbrella and white rubber galoshes complete the outfit. Miss Fitz is cast as Genevieve Lippencott on NBC's "I Love a Mystery," which is heard each Monday from 8:30 to 9 p. m. over the NBC-Blue Network, KECA-KFSD.

clusion in underground shelters and in keeping taut Britain's life-line of courage and enterprise.

Christmas-greeting the islands will be Heather Angel, Freddie Bartholomew, Edgar Bergen and Charlie McCarthy, Nigel Bruce, Gladys Cooper, Virginia Field, Gracie Fields, Greer Garson, Ralph Forbes, Sir Cedric Hardwicke, Ian Hunter, Gene Lockhart, Montagu Love, Herbert Marshall, Philip Merivale, Una O'Connor, Maureen O'Hara, Reginald Owen, Rita Hayworth, Douglas Fairbanks Jr.

Basil Rathbone, George Sanders, C. Aubrey Smith, Ronald Colman, Henry Stephenson, Heather Thatcher, Rudy Vallee, George Burns and Gracie Allen, Conrad Veidt, Nelson Eddy, Melvyn Douglas, Bette Davis, Spencer Tracy, James Cagney, Edward G. Robinson, Robert Montgomery, Adolph Menjou, Charles Boyer, John Garfield, Jeffrey Lynn.

Michael Hogan, Rupert Hughes, Joel McCrea, Brian Aherne, Joan Fontaine, Fred Astaire, Charles Laughton, Elsa Lanchester, Gene Autry, R. C. Sherriff, Donald Crisp, Anna Neagle, Aldous Huxley, Cary Grant, Dick Powell and Joan Blondell, Don Ameche, Bob Hope, Dame Mae Whitty, Charles Bennett, Shirley Temple.

Prime Minister McKenzie King will be heard from Ottawa.

Released in the United States over the nation-wide NBC-Blue network, the Christmas program for England will be heard in Canada over stations of the Canadian Broadcasting company, in England over the BBC, and will be short-waved to all corners of the British Empire.

### SUNDAY Program Highlights

#### Variety

##### A. M.

8:30—Major Bowes Family, KNX.  
10:00—I'm An American, KFI.  
10:15—Romance of Hiways, KHJ-KVOE.

##### P. M.

1:30—Pageant in Art, KFI.  
3:30—Gene Autry Melody Ranch, KNX.  
3:30—Show of the Week, KHJ-KVOE-KFXM-KGB.  
4:45—Good Afternoon, Neighbors, KNX.  
5:00—Charlie McCarthy, KFI.  
6:00—Out of Your Hat, KMPC.  
7:00—Good Will Hour, KECA-KFSD.  
7:00—Help Thy Neighbor, KFWE.  
7:30—Signal Carnival (Signal Oil Co.) KFI.  
8:30—Jack Benny, KFI.  
9:00—University Explorer, KECA-KFSD.  
9:30—Serenade to Loveliness, KECA.

#### Drama

##### A. M.

9:30—Wings Over America, KFI.

##### P. M.

12:00—Great Plays, KECA-KFSD.  
2:30—Your Dream Has Come True, KFI.  
3:00—Silver Theatre, KNX.  
5:00—Calling All Cars, KNX.  
5:30—Sherlock Holmes, KECA.  
6:30—One Man's Family, KFI.  
6:30—Lilac Cottage, KMPC.  
7:30—Helen Hayes' Theatre, KNX.  
8:00—Night Editor, KFI.  
8:00—Crime Doctor, KNX.  
8:15—Dear John, KFI.  
9:15—Parker Family, KFI.  
9:30—Gulf Theatre, KNX.  
9:30—Sherlock Holmes, KFI.  
10:30—Columbia Workshop, KNX.

#### Quiz Programs

##### P. M.

2:00—March of Games, KMPC.  
3:30—Beat the Band, KFI.  
4:00—Prof. Puzzlewit, KFI.  
4:30—Speak Up America, KECA.  
7:00—Take It or Leave It, KNX.  
8:00—Answer Man, KHJ.  
8:30—Smarty Parv, KNX.  
9:30—So You Know History? KMPC.

#### Outstanding Music

##### A. M.

8:30—Music and American Youth, KFI.  
9:00—Radio City Music Hall, KECA-KFSD.  
10:45—Sundown on Veldt, KECA.  
12:00—N. Y. Philharmonic, KNX.

##### P. M.

1:30—Music That Refreshes, KNX.  
2:00—Design for Happiness, KNX.  
2:00—Musical Steelmakers, KHJ-KVOE-KGB.  
2:00—Metropolitan Auditions, KFI.  
3:05—New Friends of Music, KFI, KFSD, KECA.  
3:30—New Friends of Music, KECA.  
4:30—Fitch Bandwagon, KFI.  
6:00—Manhattan Merry-Go-Round, KFI.  
6:00—Ford Sunday Eve Hour, KNX.  
6:30—Album of Familiar Music, KFI.  
7:00—Hour of Charm, KFI.  
7:00—Hancock Ensemble, KVOE-KFJ.  
8:30—Chicago Symphony, KHJ.  
10:00—Philharmonia, KECA.

#### Public Affairs—News

##### A. M.

11:00—American Pilgrimage, KECA-KFSD.  
11:15—Foreign Policy, KFSD-KECA.  
11:30—Chicago Round Table, KFI.

##### P. M.

12:15—H. V. Kaltenborn, KFI.  
2:00—Town Meeting, KECA.  
4:00—Prayer & Prophecy Conference, KHJ.  
5:00—American Forum of Air, KHJ-KGB-KVOE-KFXM.  
6:30—Freedom Speaks, KFWE.  
7:00—Open Forum, KFAC.  
7:45—Walter Williams, KHJ-KVOE.  
9:00—Walter Winchell, KFI.

#### Sports—Comment

##### A. M.

10:30—Professional Championship Football, KHJ-KVOE.

##### P. M.

8:00—Sports Newsreel, KECA.  
10:15—Bowling Notes, KFWE.

KGFJ—10:15 Dr. McCoy 10:30 Music  
KRKD—10. Concert.  
KFOX—10. Records. 10:15. Visitors.  
10:45. Popular Records.  
KGER—10. News 10:05 Swings.  
10:15. Your Problem. Please. 10:30. Talk.  
KFSJ—10:30 Almee S. McPherson.  
KFSD—10 I'm an American. 10:15. Vass Family. 10:30. Sundown on Veldt.  
KGB—10. Garden Beautiful. 10:15. Romance of Highways. 10:30. Smart Set. 10:45. Waltz.  
KFVD—10. Musical Album.  
KVOE—10 Swing Strings. 10:15. Highway Romance. 10:30. Pro Football.

KGFJ—1. Popular Concert. 1:45. Talent Time.  
KFOX—1. Pop. Records. 1:15. Ross Ballroom. 1:45. Lucca Floor Show.  
KGER—1. News. 1:05 Spanish Hour.  
KFXM—1. Football. 1:30. Lutheran Laymen.  
KFSD—1. Sunday Vespers. 1:30. Recital.  
KGB—1. Peter Quill. 1:30. Lutheran Hour.  
KFVD—1:15. Your Lucky Break. 1:30. Popular Favorites.  
KVOE—1. Pro Football.

#### 2 to 3 P. M.

KFI—2. Metropolitan Auditions. 2:30. Your Dream Has Come True.  
KNX—2. Design for Happiness. 2:30. Bob Garred. 2:45. Art Baker.  
KHJ—2. Musical Steelmakers. 2:30. Musical Memories. 2:45. Musical Matinee.  
KECA—2. Town Meeting. 2:55. Music.  
KMPC—2. San Diego Bombers vs. L. A. Bulldogs.  
KMTR—2. Ben Levey.  
KFAC—2. Public Opinion Debate.  
KGFJ—2. News. 2:15. Music. 2:30. Mission Workers of America.  
KRKD—2. Quiz Matinee.  
KFXM—2. Wheeling Steel. 2:30. Shadow.  
KFOV—2. Ramblings. 2:30. Musical.  
KVOE—2. News. 2:05. Music. 2:15. Shepherd's Call. 2:30. Long Beach Band.  
KFSD—2. News. 2:15. King Orch. 2:30. Balboa Park Organ.  
KGB—2. Wheeling Steel. 2:30. Shadow.  
KFVD—2. Popular Favorites.  
KVOE—2. Musical Steel Makers. 2:30. Shadow.

#### 3 to 4 P. M.

KFI—3. Vladimir Brenner. 3:05. New Friends of Music. 3:30. Bent the Band.  
KNX—3. Silver Theatre. 3:30. Melody Ranch.  
KHJ—3. Marines. 3:30. Show of the Week.  
KECA—3. Catholic Hour. 3:30. New Friends of Music.  
KMPC—3. Pro Football.  
KMTR—3. Volney James. 3:30. French Program.  
KFAC—3. Organ. 3:30. Colonial Quartet. 3:45. Music.  
KGFJ—3. Music. 3:30. W. C. T. U. 3:45. Music.  
KFOV—3. Ben Klussen. 3:15. Deutscher Orch. 3:30. M. Hechtius. 3:45. Chorists.  
KGER—3. News. 3:20. Long Beach Band.  
KFXM—3. Hollywood Legion Band. 3:15. Romance of Highways. 3:30. Show of Week.  
KFSD—3. Evangelistic.  
KFSD—3. Piano. 3:05. New Friends of Music.  
KGB—3. Music for Sunday. 3:30. Show of Week.  
KFVD—3:30. Jack the Bellboy.  
KVOE—3. Studio. 3:30. Show of Week.

#### 4 to 5 P. M.

KFI—4. Prof. Puzzlewit. 4:30. Bandwagon.  
KNX—4. War News. 4:30. Adventures of Dr. Hunt. 4:45. Good Afternoon. Neighbors.  
KHJ—4. Prayer and Prophecy Conference. 4:30. Nobody's Children.  
KECA—4. Dinning Sisters. 4:15. News from Europe. 4:30. Speak Up America.  
KFWE—4:45. Stuart Hamblen.  
KMPC—4. Pro Football.  
KMTR—4. Angelica Hour. 4:30. Lutheran Gospel Hour.



KEAC—4. Music.  
KGFJ—4. News. 4:15. Helping Hand. 4:30. Pop. Concert. 4:45. Studio Party.  
KRKD—4:15. All Request Program.  
KFOX—4. Wade Lane. 4:15. Chapel Singers. 4:30. Fireside Church.  
KGER—4. News. 4:05. Gospel Tidings. 4:30. Miznah.  
KFXM—4. Concert Master. 4:30. Nobody's Children.  
KFSD—4. Three Romances. 4:15. European News. 4:30. Speak Up America.  
KGB—4:30. Sigrid Schultz. 4:45. Hits and Echoes.  
KFVD—4:30. Colored Revue.  
KVOE—4. Pop. Concert. 4:30. Nobody's Children.

**A KVOE "MUST" for SUNDAY**  
GILLETTE RAZORS Present  
**NATIONAL PROFESSIONAL FOOTBALL LEAGUE CHAMPIONSHIP GAME**  
Exclusive KVOE-MBS Feature  
**10:30 a. m.**

#### 11 A. M. to 12 Noon

KFI—11. Organ Concert. 11:30. Chicago Round Table.  
KHJ—11. Pro Football.  
KNX—11:30 News. 11:35. News and Rhythm.  
KECA—11. American Pilgrimage. 11:15. Foreign Policy Association. 11:30. Tapesty Musicale. 11:45. Ahead of Headlines.  
KFWE—11. Peter Potter.  
KMPC—11. Speedway News. 11:15. Hawaiian Serenade.  
KMTR—11:30. Peter Potter.  
KFAC—11 Church of Open Door  
KGFJ—11. Concert. 11:30. Postscript Playhouse.  
KFOX—11 Swing.  
KGER—11 Pilgrim's Hour.  
KFSD—11. American Pilgrimage. 11:15. Foreign Policy Assn. 11:30. Tapesty Musicale. 11:45. Ahead of Headlines.  
KGB—11. Palme House Orch. 11:30. Nobody's Children.  
KFVD—11. First Methodist Church.  
KVOE—11. Pro Football.

#### 12 Noon to 1 P. M.

KFI—12. Fantastic Facts. 12:15. H. V. Kaltenborn. 12:30. Three Men on a Tune. 12:45. Chats About Docs.  
KNX—12. N. Y. Philharmonic Orch.  
KHJ—12. Pro Football.  
KECA—12. Great Plays.  
KFWE—12. Peter Potter. (2:30) Jean Leonard.  
KMPC—12. Samuel McKee. 12:15. Modern Aires.  
KMTR—12. St. Brendan's Choir.  
KFAC—12:30. Music.  
KGFJ—12:15 Pop. Concert.  
KRKD—12:30. Music. 12:45. News.  
KFOX—12. Swing.  
KGER—12. News. 12:05. Club Accents. 12:35. Czechoslovakia.  
KFSD—12. Great Plays.  
KGB—12. Better Homes. 12:15. Haven of Rest. 12:30. Young People's Church.  
KFVD—12:15. Glenn Austin.  
KVOE—12. Pro Football.

#### 1 to 2 P. M.

KFI—1. National Vespers. 1:30. Pageant in Art.  
KNX—1:30. The Pause That Refreshes on the Air.  
KHJ—1. Pro Football.  
KECA—1. Garden Club. 1:15. Three Cheers. 1:30. Looks at Books. 1:45. Nick Harris.  
KFWE—1. Fantastic Facts. 1:15. Waltz Music. 1:30. Peppercorn Foundation.  
KMPC—1. News. 1:15. Light Classics. 1:30. Betty Phillips. 1:45. Radio Players.  
KMTR—1. G. Allison. 1:45. Memories.  
KFAC—1. Music.  
KRKD—1. Quiz Matinee.

## SUNDAY Programs

DECEMBER 8, 1940

#### 8 to 9 A. M.

KFI—8. News. 8:05. Burl Ives. 8:15. Book of Books. 8:30. Music and American Youth.  
KNX—8. Church of Air. 8:30. Major Bowes.  
KHJ—8. Funny Papers. 8:30. Voice of Prophecy. 8:45. Canary Chorus.  
KECA—8. News. 8:05. Alice Remsen. 8:15. Lutheran Laymen. 8:30. Miller Orch. 8:45. Betty and Escorts.  
KFWE—8. News. 8:15. Jimmie Jackson. 8:30. Rescue Mission.  
KMPC—8. Varieties.  
KMTR—8. Swedish Hour. 8:30. W. B. Record. 8:45. Bob Shuler.  
KFAC—8. Country Church. 8:30. Music.  
KGFJ—8. Songs. 8:15. Strings. 8:30. Popular Tunes.  
KRKD—8. Requests.  
KFOX—8. Mission Pak. 8:15. Pop. Records. 8:30. Swing Street.  
KGER—8. News. 8:01. Rev. Dowell. 8:30. Pacific College.  
KGB—8. News. 8:05. Seven Minute Men. 8:15. Reviewing Stand. 8:30. Prophecy Choir. 8:45. Canary Chorus.  
KFSD—8. News. 8:05. Alice Remsen. 8:15. Layman Singers. 8:30. Miller Orch. 8:45. S. D. Churelies.  
KFVD—8. Rev. Atlas. 8:30. Church of Christ.  
KVOE—8. News. 8:15. Reviewing Stand. 8:30. Choir. 8:45. Canaries.

#### 9 to 10 A. M.

KFI—9. Dr. Casselberry. 9:15. Gordonaires. 9:30. Wings Over America.  
KNX—9:30. Salt Lake Tabernacle.  
KHJ—9. Judge Gardner. 9:30. Sing a Song of Safety. 9:45. Food for Thought.  
KECA—9. Radio City Music Hall. 9:45. Swing Kavaladee.

KFWB—9:30 Peter Potter.

KMPC—9. News. 9:15. Kostelanetz Orch. 9:30. Swing.  
KMTR—9. Spanish Hour.  
KFAC—9. Liberal Catholic Hour. 9:1. Health Talk. 9:30. Music.  
KGFJ—9. Novelties.  
KRKD—9. Concert.  
KFOX—9. Swing Street.  
KGER—9. News. 9:15. March Ahead of Time. 9:30. Revival. 9:45. Bro. Pearson.  
KFSD—9. Music Hall. 9:45. Organ.  
KGB—9. Bible Questions. 9:30. Glen Abbey Concert.  
KFVD—9. Walt. Time. 9:30. Music.  
KVOE—9. Don Arres. 9:30. Safety Club. 9:45. Piano.

#### 10 to 11 A. M.

KFI—10. I'm an American. 10:15. Physical Well Being. 10:30. On Your Job.  
KNX—10. Columbia Church of Air. 10:30. Salon Music. 10:45. What No Architect?  
KHJ—10. Strings in Swingtime. 10:15. Highway Romance. 10:30. Pro Championship Football.  
KFAC—10. Swine Kavaladee. 10:45. Sundown on the Veldt.  
KFWE—10. Peter Potter.  
KMPC—10. Swine. 10:30. News. 10:45. Planter's Garden.  
KMTR—10. Madam Reinhart.  
KFAC—10. Music.

#### HEAR

**Planter's Garden**  
10:45 a. m. KMPC



# COMING OUT OF THE ETHER by Bernie Smith

IF radio comedians can make fortunes by using old jokes, there's no reason why we can't do the same. We're getting greedy all of a sudden. Hang on, here we go:



There has been quite a bit of discussion lately as to whether radio will ever take the place of the newspaper. We don't think so. Did you ever try to swat a fly with a radio?



The radio has added 5000 words to our vocabulary . . . not including those used when the thing won't work.



We went to a party the other night and wound up by being on the radio for three solid hours. (There weren't enough chairs to go around so we were on the radio!)



A guy called up a local station last week and asked if "this was the City Gas Works." The girl on the switchboard replied, "No, this is a radio station."

"Well," came back the heckler, "I didn't miss it very far, did I?"

**It Really Happened Dept.:** A local announcer who has a popular record program has been receiving letters from a slightly unbalanced fan for several years. At least once a week she would send a mash note and enclose several old bills, a cancelled check or two, or anything legal looking she could lay her hands on. Last week she got mad at her hero because he wouldn't answer any of her letters, so she wrote him a nasty message, accusing him, among other things, of being a dope addict. Said she had proof of it. The lady also sent a copy of the letter to the police department.

The next day, two narcotic officers visited the station to check up on the poor guy!



**Coming Out of the Ether:** When John Barrymore's present contract on the Vallee show expires, the sponsor will probably hire Jimmy Durante as "the third great lover of modern times." (We think they're making a mistake. Barrymore's appearances have been so funny the show has soared in the surveys). . . . A chain letter is making the rounds of the stations at a dollar per crack. (People in show business are the worst suckers in the world!) . . . There are no signs of

a letup in the ASCAP-BMI fight for control of music on the air. (Millions of dollars are involved). The Jim Ameche show will be cancelled soon and two quarter-hour programs substituted, one of them featuring Tony Martin. (It looks like "no soap" for Ameche!). . . . Dave Harris, according to New York columnist Ted Lloyd, has just spent six months compiling the following figures: That there are 800,000 saxophone players in the country! (Enough to populate the city of St. Louis . . . or by playing all at once, enough to depopulate the city of Los Angeles in ten minutes!)



**Hedda Hopper,** whose program is heard over CBS in all sections of the nation except Los Angeles and Southern California, is known as one of the most glamorous dressers in filmdom and is sought by dress and hat makers to wear their latest creations. She believes in comfort when on the air, however, and proves it by kicking off her shoes while broadcasting.

We've noticed a similar tendency on the part of a great number of picture and radio celebrities of the feminine gender. Barbara Stanwyck unconsciously kicked off her shoes before the large audience at the Lux show while we were there one time. When the lovely Babs noticed what she had done, her face became as crimson as her hair!

## 5 to 6 P. M.

- KFI-5, Charlie McCarthy, 5:30. One Man's Family
- KNN-6 Calling All Cars, 5:30. I Dماغree, 5:35. Davis, News.
- KHJ-5, American Forum, 5:45. Dorothy Thompson.
- KECA-5, Interdenominational Church Program, 5:30. Sherlock Holmes.
- KFWB-5, Stuart Hamblen.
- KMPC-5 at. M. N. Richards, 5:30. Melody Time, 5:45. Colonial Quartet.
- KABC-5 Spec Events, 5:15. Ethel Hubler, 5:30. Martin Luther Thomas.
- KFAC-5:30. Salvation Army, 5:45. Music.
- KGFJ-5 Faith, 5:15. Popular Concert, 5:45. Italian Melodies.
- KKRB-5 Requests.
- KFOX-5 Mother & Dad, 5:30. Kinship, 5:45.
- KGEB-5, News, 5:05. Miznah, 5:20. Music, 5:30. Rev. Weber.
- KFXM-5, American Forum, 5:45. Dorothy Thompson.
- KFSD-5, Ball Trio, 5:15. We the Jury, 5:30. Sherlock Holmes.
- KGB-5, American Forum, 5:45. Dorothy Thompson.
- KVOE-5, American Forum, 5:45. Dorothy Thompson.

## 6 to 7 P. M.

- KFI-6, Manhattan Merry-Go-Round, 6:30. Album of Familiar Music.
- KNX-6, Ford Sunday Evening Hour.
- KHJ-6, Old Fashioned Revival.
- KECA-6, Rhythms by Ricardo, 6:30. Bookman's Notebook, 6:45. Paul Carson.
- KFWB-6, News, 6:15. Fantastic Facts, 6:30. Freedom Spectacles.
- KMPC-6 Out of Your Hat, 6:30. Lilac Cottage.
- KMTR-6 Everglade Melodies, 6:30. I Am, 6:45. Spec. Events.
- KFAC-6 News, 6:15. Music, 6:45. Chapel Quartet.
- KGFJ-6 Italian Melodies.
- KKRB-6, Music, 6:45. News.
- KFOX-6, News, 6:15. Hudson Orch, 6:30. Semi-Classical, 6:45. Hudson Orch.
- KGEB-6, News, 6:05. Records, 6:10. Italian Journal.
- KFXM-6, Voice of Prophecy, 6:30. News.
- KFSD-6, Josiah Hopkins, 6:15. Thrills from Great Operas, 6:30. Bookman's Notebook, 6:45. Paul Carson.
- KGB-6, Old Fashioned Revival.
- KVOE-6, Old Fashioned Revival.

## KMPC SUNDAY HEADLINERS

Out of Your Hat  
6:00 p. m.

Lilac Cottage  
6:30 p. m.

"So You Think You Know History?"  
9:30 p. m.

## 7 to 8 P. M.

- KFI-7, Hour of Charm, 7:30. Signal Carnival, (Signal Oil Co.)
- KNN-7, Take It or Leave It, 7:30. Helen Hayes Theatre.
- KHJ-7, Hancock Ensemble, 7:30. Heldt Orch, 7:45. Wythe Williams.
- KABC-7, Good Will Hour.
- KFWB-7, Help Thy Neighbor, 7:30. News (Thrift Drug), 7:45. Jimmie Jackson, Songs.
- KMPC-7, Miles Mauder, 7:30. Concert Hall.
- KMTR-7, Bob Sluter.
- KFAC-7, Open Forum.
- KGFJ-7, Spanish Hour.
- KFOX-7, Lorena Floor Show, 7:15. Owens Orch, 7:30. Semi-Classical.
- KGEB-7, News, 7:05. Cinema, 7:30. Chants of Phillip, 7:45. Al Williams.
- KFSD-7, Almer S. McPherson.
- KFSD-7, Good Will Hour.

- KGB-7, Hancock Ensemble, 7:30. Community Chest, 7:45. Wythe Williams.
- KVOE-7, Hancock Ensemble, 7:30. Community Chest, 7:45. Wythe Williams.

## 8 to 9 P. M.

- KFI-8, Night Editor, 8:15. Dear John, 8:30. Jack Benny.
- KNN-8, Crime Doctor, 8:25. News, 8:30. Hollywood Smarty Party.
- KHJ-8, Answer Man, 8:15. Rabbi Mazon, 8:30. Chicago Symphony.
- KRCA-8, Sports Newswheel, 8:15. Chapel Quartet, 8:30. Cummins Orch.
- KFWB-8, Hollywood Presbyterian Church.
- KMPC-8, Policewoman Christie, 8:30. Symphony, 8:45. Wings Over Jordan.
- KMTR-8, Floyd Johnson.
- KFAC-8, Open Door Church.
- KGFJ-8, News, 8:15. Music, 8:30. Night Justice, 8:45. Music.
- KFOX-8, Christian Service.
- KGEB-8, News, 8:30. Headlines.
- KFSD-8, Bill Stern, 8:15. Moments of Melody, 8:30. Martin Orch.
- KGB-8, Answer Man, 8:15. White Temple, 8:45. Magazine Man.
- KVOE-8, Answer Man, 8:15. Rabbit Magazin, 8:30. Chicago Symphony.

## 9 to 10 P. M.

- KFI-9, Walter Winchell, 9:15. Parker Family, 9:30. Sherlock Holmes.
- KNN-9, Hollywood Showcase, 9:30. Gulf Theater.
- KHJ-9, News, 9:15. Frost Warnings, 9:30. Voice of Prophecy.
- KECA-9, University Explorer, 9:15. News, 9:30. Serenade to Lovellness.
- KFWB-9, Musical Comedy Moments, 9:30. News, 9:45. Dorsey Orch.
- KMPC-9:15, Chapel Quartet, 9:30. So You Know History.
- KMTR-9, Frodo, 9:15. Spectral Events.
- KFAC-9, Music, 9:30. Glorious Hope, 9:30. News, 9:15. Music, 9:30. Popular Tunes.
- KFOX-9, News, 9:15. Dude Ranch, 9:30. Pop. Records, 9:45. Dance.
- KGEB-9, News, 9:05. Biblical Research, 9:30. Tuckin' In.
- KFXM-9, News, 9:15. Frost Warnings, 9:30. Old Fashioned Revival.
- KFSD-9, 9:30. Voice of First Nighters.
- KFSD-9, University Explorer, 9:15. News, 9:30. Walter Orch, 9:30. Serenade to Lovellness.
- KGEB-9, News, 9:15. Frost Warnings, 9:30. Voice of Prophecy.
- KVOE-9, News, 9:15. Frost Warnings, 9:30. Voice of Prophecy.

## 10 to 11 P. M.

- KFI-10, News, 10:15. Bridge to Dreamland, 10:30. Inside the News (Thrifty Drug), 10:45. Bridge to Dreamland.
- KNN-10, News, 10:15. Air Views, 10:30. Columbia Workshop.
- KHJ-10, Koki Hawaiians, 10:30. News, 10:45. Harris Orch.
- KECA-10, Philharmonic.
- KFWB-10, The Kinks & a Queen, 10:15. Bowling Notes, 10:30. Fiesta, 10:45. Bert Flske.
- KMPC-10, Read It or Not, 10:15. Light Classics, 10:30. Herml's Case.
- KMTR-10, Viennese Ensemble, 10:15. Neighbor Orch, 10:30. Spectal Events, 10:45. Kalle Orch.
- KFAC-10, Melody Hour.
- KGFJ-10, News, 10:15. Radio Club, 10:30. Dreamer.
- KFOX-10, News, Ballroom, 10:15. Hamilton Orch, 10:30. Wave Riders, 10:45. Organ Reveries.
- KGEB-10, News, 10:15. Swing, 10:30. Stage Echoes.
- KFXM-10:30, News, 10:45. Harris Orch.
- KFSD-10, Esther Stuart.
- KFSD-10, Treasured Melodies, 10:15. Bridge to Dreamland, 10:30. Football Hi-Lites, 10:45. Bridge to Dreamland.
- KGEB-10, Hawaiians, 10:30. News, 10:45. Harris Orch.
- KFI-10, Jack the Bellboy.
- KVOE-10, Hawaiian, 10:30. News, 10:45. Harris Orch.

## 11 to 12 Midnight

- KFI-11, News, 11:15. Nottingham Orch, 11:30. Dorsey Orch.
- KNN-11, News, 11:15. Pollack Orch, 11:30. Conversation at Console, 11:55. News.
- KHJ-11, Harris Orch, 11:15. Dale Orch, 11:45. Rhythm Basicals.
- KECA-11, Floyd Wright.
- KFWB-11:15 Records.
- KMPC-11, B.F. & H.C. Hawaiians, 11:15. Swing & Out.
- KFAC-11, Night Shades.
- KGFJ-11, News, 11:15. Concert.
- KFXM-11:15, Dale Orch, 11:45. Rhythm Basicals.
- KFSD-11, 11 Really Occurred, 11:15. At Close of Day.
- KFSD-11, Nottingham Orch, 11:30. Dorsey Orch & Out.
- KGEB-11:15, Dale Orch, 11:45. Rhythm Basicals.
- KFSD-11, Jack the Bellboy.
- KVOE-11:15, Dale Orch, 11:45. Rhythm Basicals.

# The Case of Mr. Kitzel

Artie Auerbach Turned to Good Account  
a Chance Talk with a Singing Druggist

"Yes, ve haff no aspirin  
Ve haff no as-prin today.  
Ve haff powders for ha'daches  
Liniment for heekaches—  
But, yes, ve haff no aspirin to-  
day."

ARTIE AUERBACH, star photographer for a New York newspaper, stopped and stared long at the little Swiss druggist whose telephone he had just used to call his city editor.

The little druggist was dancing about his small apothecary, singing a take-off on "Yes, We Have No Bananas" as he waited on a woman customer. Auerbach and the woman exchanged smiles.

"Ve vurr sailink alonk—on moon-  
lit hay—  
Ve could hear dose voltées sinkink  
Dey seemed to say—  
I haff a pain in my ebast  
Now don' go vay  
I'll find de keater oil  
Eff eet taks all day."

The little druggist went on singing as he busied himself wrapping up a box of headache powders for the lady. He brought it to her and chuckled:

"All de time sinkink."

Artie Auerbach could never quite get the little Swiss man out of mind. He went back several times to listen to him, singing his off-key, high pitched parodies on the time's popular tunes. Each time he went back the Fates, that conspire among themselves to change the course of men's lives, brought Auerbach nearer to the day when something he had said to the sweet slip of a girl he had married would have more meaning than a reckless newspaperman had given it when he said it. What he had said to Cleo Marion, a featured RKO player was:

"Listen, honey. I know newspapermen who don't make more than \$50 per week and they raise families on it." Cleo Marion just gave up. She was more than fond of this brusque, pungent vocabulary news-photographer. After all, as Mr. Kitzel might have said: "Vot you got to lose? Come on een. I'm waiting."

The Fates finally had things just about right. Cleo and Artie weren't having the easiest time on his reportorial salary—but, in love and young, they managed. Artie began collaborating in spare time with George Frame on a program called "Tompkins Corners Real Folks" for General Foods corporation. The Fates jogged Artie's memory a bit and he went back to the little Swiss drugstore. As he opened the door he heard:

"Gat hot and gat hunder.  
"You can't mek a blunder  
"Mit Carters leever peels."

to the tune of "Get Out and Get Under."

He spent most of the morning listening to the druggist—Mr. Kitzel. By noon a new character was ready for introduction to Tompkins Corners.

"Mr. Kitzel" became a leading citizen of the Corners from his first 'appearance,' Artie said the other day in the CBS foyer on Columbia Square. "General Foods insisted he be made a regular feature of the program."

When General Foods insisted "Mr. Kit-

zel" move in as a permanent resident of Tompkins Corners town Artie Auerbach and Cleo Marion moved to up-town New York. The fates had neatly woven together a news photographic assignment, a telephone in a corner drugstore, a weirdly singing 'Mr. Kitzel,' apothecary, and had struck a success total for Artie Auerbach.

To Artie Auerbach who brings Mr. Kitzel to life each Friday evening (Al Pearce-Camel program, 7:30 p. m., KNX) the little New York druggist is an adorable character whose heart has malice for none. Artie makes an annual visit to the little man who, in his funny way, perhaps is most responsible for the transition of a news photographer to one of the best liked comics on radio. On one visit Mr. Kitzel beamed at Artie, said:

"I am leesning to your program.  
By golly, you almos' got me in de  
voitce and de manneh."

This is funny to Artie Auerbach who

once made a record of his impersonation of Kitzel, had Kitzel make one of himself. Kitzel heard what he thought was his own recording (it was Artie's) and exclaimed:

"I am tellink you, Meester Auerbach, making de voitce sound lak dees and you gat heem like me."

Key to Artie Auerbach's character is hunting, but hunting as few nimrods hunt. He goes into Canadian wilds (he has a lodge in the North woods he dreamed of as a newspaperman, but only realized as "Mr. Kitzel") armed with a camera rifle. He shoots wild life with this, takes more pride in displaying a rare picture of an animal than the most doughty animal killers can muster up with antlers on a wall.

Artie Auerbach is doing all right now, but he still has one ambition. It is to make enough money so that he can afford to be a newspaperman again. He probably won't ever go back, although for six years now he has been on leave from his paper. Occasionally his city editor writes:

"When you going to give up this radio foolishness and get back to work?"

He won't go back for one good reason: Cleo Marion won't let him and Cleo contends:

"He's happier 'kitzel-ling' around."

## First Televised Election

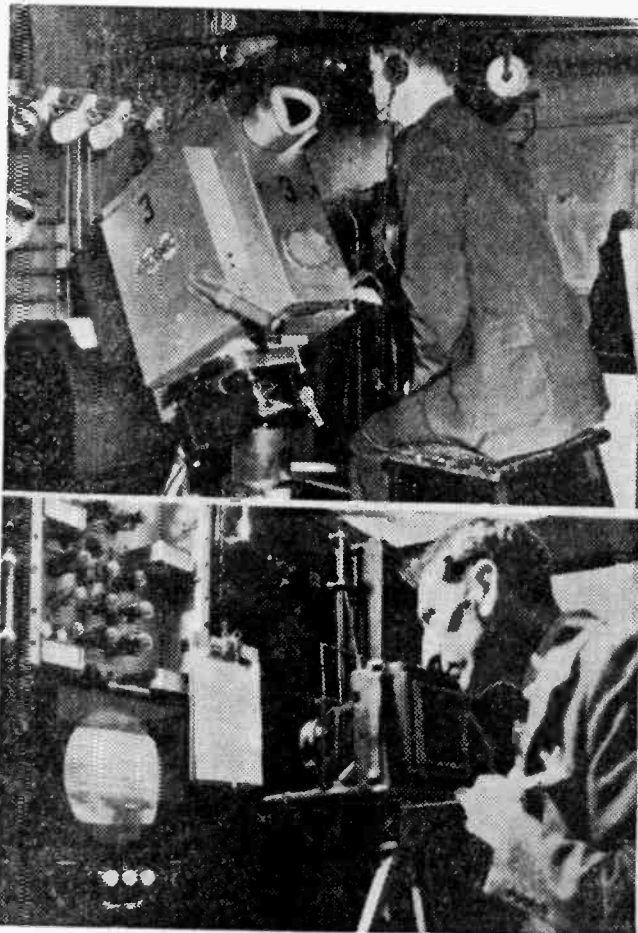

The record of television's first election triumph was recorded by photographers as press association bulletins, televised directly from a news printer, flashed on screens up to ninety miles from NBC's television transmitter in midtown Manhattan, and were seen by an estimated 50,000 eyes.



## The Cover Girl

THE Indians say no earthquake can ever rock Oklahoma City, because it sits in the lap of the Gods."

So said tiny Sharon Douglas at lunch last week with a Radio Life reporter.

The reporter came away, certain the Indians were wrong. For Oklahoma City-born Sharon Douglas is herself a personality earthquake of blue-eyed, slim-figured, dewy-lipped freshness.

A month ago Sharon Douglas was just another eager and nervous Miss lined up with 100 others for a CBS "Second Wife" audition. Today she is Hollywood's latest Cinderella, star of "Second Wife," Mondays through Fridays (KNX, 4 to 4:15 p. m.).

For two years she struggled to niche herself in motion pictures or radio. No success attended her save a bit in "Forty Little Mothers."

Sharon was born in Oklahoma City on Oct. 16, 1920, which makes her 21 years old. She attended school in her home city, then in Phoenix, Arizona, Las Cruces, New Mexico, and finally, Hollywood.

Her career has been a family affair. Brothers Bill and Paul have worked hard to provide Sister Sharon with money to pay for dramatic tuition, for pictures, for talent scouts, for smart and expensive outfits a young actress must wear. Whenever times were slack with Brothers Bill and Paul, she pitched in herself, took a job as secretary to help pay expenses.

Sharon regards the winning of the Terry Robinson role in "Second Wife" as the turning-point in her career, and is now determined to become a successful radio actress before she again worries her pretty head about motion pictures.

She is five feet, four inches tall, weighs 118 pounds, has blonde hair, hazel eyes. Bette Davis is her favorite actress. Fredric March favored among actors. She dresses formally, wants to own a cocker spaniel, hopes someday to learn to play piano. She was chosen sweetheart of Tau Kappa Epsilon fraternity . . . she was May Queen of Arizona while in high school . . . New Mexico sent her to El Paso, Texas, to compete for title "Miss Southwest." She was Queen of the New Mexico State college water carnival in 1937.

Sharon's role in "Second Wife" is a far cry from her radio debut. That event took place when she was 8 years old. Station WKY in Oklahoma City invited her to appear on air, to read one of her own short stories. She's always had a flair for writing and continues it today as a restful sideline to her dramatic duties in "Second Wife."

Radio Life's editors believe she is radio-lifed for a career.

★ ★ ★

## Understudy

Cecil B. DeMille's Lux Radio Theater production staff auditioned several colored actors for the part of "Uncle Cato" in "Jezebel" and finally gave the assignment to Jack Carr, who was commended for the speed with which he learned the role. "I didn't learn it quite that fast," Carr said. "You see, I understudied that part when 'Jezebel' was running on Broadway."

## RADIO LIFE LINES \* Buck Hathaway

**WEEK'S Shortest Novel: Dear Buck Hathaway:** She was dirty and wet, brown eyes shimmering, full lips smiling, a tiny tot who watched us as we changed a tire across the way from the ramshackle wagon, beside which a raggedy tent was pitched. She said in the dusky wet half-light of oncoming night: "I got a baby. Moin says she's 14 days old. Moin's sick, so I take care of him." She went away, searching the ground, bending down, searching the ground. I called out: "What are you looking for?" And she piped back: "Just a piece of colored glass. I got a string, a red string. If I had a piece of glass I could tie it to the string and play with it."

Across the road an apparition of youth in poverty stood instantly in the wind-flapped entrance to the grimy tent. The apparition called weakly: "Come here, honey. Don't bother people." I had \$20 in my purse. We, too, were poor, but not so poor as that. Hot pain was in my heart at that last pitiful picture. I had a home with a roof, warmth, security for our two youngsters. I called the little girl to me. I put my two Christmas \$10 bills in her hand.

"Take this straight to your mother," I said. "Tell her it's a Christmas present from another mother to the new baby."

I was a coward, I admit. I was afraid to go into that tent by the side of a twilight graying road. Three days later I called back with three friends, but the tent was gone. Perhaps the \$20 helped them to go on, in hope, with hearts a bit lighter. I like to think so. That was 18 years ago. But when I read "Pieces of String and Bits of Glass" in Radio Lifelines it all came flooding back to me. Illinois is a long way from here. The little girl is grown, too, but I like to think America is made up of young people with courage such as had that little tot, to face the future and look after our babies in mud, rain, life's concomitant miseries.

Merry Christmas, Buck Hathaway. I like the things you write and can always find a shiny penny for Radio Life. Good luck to all of you young people with high courage in your eyes. We will—all of us—win through to better things; to find our "Pieces of String and Bits of Glass." . . . A Reader, Glendale, Calif.

**Pieces of Glass and Bits of String (a bit mistily):** Will these gentlemen please come forward:—Lynn Franks. Your father has set up a \$3000 trust fund for you, is adding \$50 as a reward to Radio Life readers (or anybody else, if there are any) for information concerning you. . . . So I am informed by Court of Missing Heirs. And while you are all looking about, if you are, or know someone who is, a kinsman of the late Halver Henry Torgson, Brisbane, Calif.; Frederick Wallace Putnam, Binghamton, N. Y.; or James Finan of Parshall, Colorado, have them check with the court in care of nearest CBS station. Some \$16,000 is involved in their estates. . . . Minerva Pious (Star Theater) who got her motion picture break gave a break to Ann Thomas who air-scans like a coming radio comic. She has big-time laugh-getting qualities. . . . Ten cents a week for 20-year endowment for Molly was hard for Fibber to dig up at times in early days. . . . But he dag. . . . so Molly gets \$84 plus dividends and was insured all the time. . . . You sweet little distaff-siders who complain at beauty parlor waiting ought to follow Helen Hardin (Everyday Words) about. She sandwiches hair-dos and facials between rehearsals, sometimes writes scripts with her top-knot in the hair-dryer. . . . Respects to Dr. Andre Kostelanetz for his self-sacrificing counsel to young musicians. He spends time writing to those who ask for advice, most of them under 20. Andre should know what advice to give. He started out at 5.

**A Busted Tube to Such People:** I am burning to write it. This:—That cheap clap-trap of a song on Rudy Vallee's program entitled "Let's Go to Press, America." . . . That song is a tacit (Song Writers') admission that radio listeners, Americans in general, are muddily-minded dimwits (which I, for one, do not believe). . . . As the average American knows, freedom of the press is a public privilege which is abused by clique-clack newspaper publishers who consider it freedom to abuse a privilege. . . . The song (and now, maybe, you'll listen) is my nomination for first honors in the Academy of Pseudo-Patriotic Bilge.

**And As for Rudy Vallee:** Bless the lad! It perhaps wasn't his fault. . . . His home in Hollywood is a home to create standards. . . . Old fashioned New England hospitality with all the hearty verve of the Stein Song.

**And Casually in Passing:** I don't mean the American Press in general. Just the clique-clackers. You know who they are as well as I.

**We Chuckled at This:** Kay Kyser cajoling his orchestra to take it mildly, entreating: "Come on now, boys. Let's not chop down any trees."

**Political Note:** These hot-shot political patriots could take a listening lesson from "Double or Nothing" (KHL, 8:30 p. m., Mondays). They'd learn how much can be said in 60 seconds.

**Notes in a Notebook:** We're waiting for Bill Stern to bring Jim Thorpe to the microphone. We'd want every youngster in America to hear what the great Indian athlete has to say. . . . Lord and Thomas (Ad Agency) is working a deal to carry a Lucky Strike (cigarettes, in case you didn't guess) band to tour military training camps. . . . Idea is to cut touring band into Saturday Night Hit Parade. . . . Fanfare to you, Lord and Thomas. . . . Which reminds: Tommy Dorsey's Trumpeter-Topper, Ziggy Elman, is leaving the band. . . . The draft got him.

**Thought for Week Ending:** The Tragedy of War is that the sense of fellowship it-engenders seems unable to survive the coming of peace.—Harold Dearden.

MONDAY Program Highlights

Variety

- A. M. 8:00—Johnny Murray, KFI. 8:00—Kate Smith, KNX. 9:30—Voice of Experience, KFI. 10:15—Between Bookends, KECA-KFSD. 10:30—Art Baker, KECA. P. M. 1:15—Club Matinee, KECA-KFSD. 2:00—Chef Milani, KMPC. 4:00—Art Baker's Notebook, KFI. 6:30—Showboat, KFI. 7:30—Burns and Allen, KFI. 8:00—Amos 'n' Andy, KNX-KMPC. 8:00—In Chicago Tonight, KHJ-KVOE-KFXM. 8:30—Where and When, KFI. 8:30—Pipe Smoking Time, KNX.

Drama

- A. M. 10:45—Short, Short Story, KNX. P. M. 6:00—Lux Radio Theater, KNX. 7:30—Blondie, KNX. 7:30—Lone Ranger, KHJ. 8:00—Enemy Within, KFVB. 8:30—I Love a Mystery, KECA. 9:00—American Challenge, KFI. 9:00—Those We Love, KNX. 9:30—Hawthorne House, KFI.

Quiz Programs

- P. M. 6:00—Dr. I. O., KFI. 6:45—Art Linkletter, KHJ-KGB-KVOE-KFXM. 8:30—Double or Nothing, KHJ-KVOE-KFXM-KGB. 8:30—Kash Quiz, KFVB. 9:00—True or False, KECA-KFSD. 11:30—Swine and Quiz, KMPC.

Outstanding Music

- A. M. 11:00—Hymns of All Churches, KFI. 11:30—Rochester Civic Concert, KECA-KFSD.

P. M.

- 2:15—Classic Hour, KECA. 5:00—Telephone Show, KFI. 6:35—Bash St. Music, KECA. 7:00—Contented Program, KFI. 7:00—Guy Lombardo, KNX. 8:00—Evelyn Concert, KFAC. 8:00—Pleasure Time, KFI. 8:15—Lanny Ross, KNX. 10:00—Philharmonia, KECA. 10:30—Masterworks, KHJ. 11:00—Cesozo Opera, KHJ-KFXM-KVOE. 11:15—Music You Want, KFVB.

Public Affairs—News

- A. M. 7:30—Bob Garred, KNX. 10:00—John B. Hughes, KHJ-KVOE-KFXM.

P. M.

- 4:45—Fleetwood Lawton, KFI. 5:55—Elmer Davis, KNX. 6:00—Fulton Lewis, KHJ-KVOE. 6:30—John B. Hughes, KHJ-KGB-KVOE-KFXM. 7:00—Raymond Gram Swing, KHJ-KGB-KVOE. 7:45—Robert Arden, KFVB. 8:15—John Nebbett, KECA. 8:45—Let's Talk News, KMPC. 9:30—Boake Carter, KHJ. 9:45—Wake Up America, KHJ-KVOE-KFXM.

Sports—Comment

- P. M. 6:15—Flying Football, KHJ. 7:00—Sid Ziff, KFVB. 7:30—Piskin Predictions, KMPC. 10:15—Bowling Notes, KFVB.

Weather

- KMTR—9 a. m. KHJ-KGB-KVOE—8:30 a. m., 2 p. m. KRKD—9:30 a. m., 1 p. m., 3:45 p. m. KFVB—11:30 a. m.

- KRKO—10, Music, 10:15, Health, 10:30, P. T. A., 10:45, Records. KFOV—10, News, 10:15, Health, 10:30, Harmony Hall. KGER—10, News, 10:05, Music, 10:30, Bright Corner. KFXM—10, John B. Hughes, 10:15, Pop. Orch, 10:30, Johnson Family, 10:45, Bachelor's Children. KFSD—10:15, Between Bookends, 10:30, Ann Gibson, 10:45, New s, 10:50, NBC Dance Orch. KGB—10, John B. Hughes, 10:15, Chapel Moments, 10:30, Johnson Family, 10:45, Bachelor's Children. KFVD—10:30, Union Rescue Mission. KVOE—10, News, 10:15, Chapel Moments, 10:30, Johnson Family, 10:45, Bachelor's Children.

11 A. M. to 12 Noon

- KFI—11, Hymns of All Churches, 11:15, Arnold Grimm's Daughter, 11:30, Vallure Lady, 11:45, Light of the World. KNX—11, Big Sister, 11:15, Aunt Jenny, 11:30, Fletcher Wiley, 11:45, My Son and I. KHJ—11, Friendly Neighbors, 11:15, Ruth Hauser, 11:30, Eddie Albright. KECA—11, Our Half Hour, 11:30, Rochester Concert, 11:45, News, 11:45, Messenger, 11:30, KMPF—11, Norma Serviss, 11:15, Music for Madame, 11:30, Live Stock Journal, 11:45, Bible Fellowship. KRKD—11, Mothers of America, 11:15, Search & See, 11:30, Monitor News, 11:45, Sweet Music. KFAC—11, Man on Street, 11:30, Music, 11:45, Musicals. KGFJ—11, News Stocks, 11:15, Music. KRKD—11, Paddock Flashes, 11:30, News. KFOV—11:15, Dr. Reynolds, 11:30, News, 11:45, Ben Klussen. KGER—11, News, 11:15, Music, 11:30, Christian Woman Sneaks, 11:45, Tunesmith. KFXM—11, Friendly Neighbors, 11:15, Classic Strings, 11:30, Women's Shopper. KFSD—11, Friendship Exchange, 11:15, Our Half Hour, 11:30, Rochester Civic Orch, 11:45, News. KGB—11, Friendly Neighbors, 11:15, Anybody Home?, 11:30, Paint Highlights, 11:45, Craig Orch. KFVD—11:30, News, 11:15, Music, 11:30, Big Red Piano, 11:45, Violet Schram. KVOE—11, Friendly Neighbors, 11:15, Federation of Women's Clubs, 11:30, Garden Club, 11:45, Craig Orch.

12 Noon to 1 P. M.

- KFI—12, Mary Martin, 12:15, Ma Perkins, 12:30, Pepper You n z, 12:45, Vic and Sade. KNX—12, Martha Webster, 12:15, Wheatena Playhouse, 12:30, Knte Hopkins, 12:45, Manning News. KHJ—12, News, 12:15, Hawaiians, 12:30, Troubadours, 12:45, Hollywood Whiskers. KECA—12, Orphans of Divorce, 12:15, Amanda, 12:30, John's Other Wife, 12:45, Just Plain Bill. KFVB—12, Al Jarvis. KMPC—12, Nounments, 12:15, News, 12:30, Hot Stove League, 12:45. KMTR—12, Peter Potter. KFAC—12, News, 12:15, Music, 12:30, Community Chest, 12:45, L. A. City Schools. KGER—12, News, Stocks, 12:15, Music, 12:45, Let's Listen. KRKD—12:30, Saddle Pats. KFOV—12, Music Gems, 12:15, News, 12:30, Dick Ross, 12:45, Aaron Gonzales. KGER—12, Singin' Sam, 12:15, News, 12:30, Chivalry Quarter Hour, 12:45, Band Concert. KFSD—12, Orphans of Divorce, 12:15, Honeymoon Hill, 12:30, John's Other Wife, 12:45, Just Plain Bill. KGB—12, News, 12:15, Hawaiians, 12:30, Monitor News, 12:45, Hollywood Whiskers. KFVD—12, Air Editor, 12:30, Music, 12:45, Violet Schram. KVOE—12, News, 12:15, Farm News, 12:30, Troubadours, 12:45, Hollywood Whiskers.

1 to 2 P. M.

- KFI—1, Backstage Wife, 1:15, Stella Dallas, 1:30, Lorenzo Jones, 1:45, Wilder Brown. KNX—1, Portia Blake, 1:15, Myrt and Marx, 1:30, Hilltop House, 1:45, Stepmother. KHJ—1, Don Lee School, 1:30, Norma Young. KECA—1, Mother of Mine, 1:15, Club Matinee. KFVB—1, Hawaiian Music, 1:30, Dr. Reynolds, 1:45, Varieties. KMPC—1, Melody Time, 1:30, Light Musical. KMTR—1, G. Allison, 1:30, Music, 1:45, Sweet Music.

- KFAC—1, Religious Science, 1:15, Island Magic, 1:30, Music, 1:45, Dream. KGFJ—1, News, Stocks, 1:15, Strings, 1:30, Matinee. KRKD—1:15, City Hall, 1:30, USC 1:45, Health. KFOV—1, Records, 1:15, Rainbow Trio, 1:30, Monitor News, 1:45, At Theatre. KGER—1, News, 1:05, Officials, 1:20, Bits of Hits, 1:30, Spanish Trio. KFXM—1, School of Air, 1:30, Pop. Orch, 1:45, Program Preview, 1:50, Variety. KFSD—1, Mother of Mine, 1:15, Club Matinee. KGB—1, KGB Presents, 1:15, Don Lee School, 1:30, Stocks, 1:35, Investments, 1:45, Sletta. KFVD—1, News, 1:15, Music. KVOE—1, Don Lee School, 1:30, Concert, 1:45, Civic.

2 to 3 P. M.

- KFI—2, Girl Alone, 2:15, Lane Journey, 2:30, Guiding Light, 2:45, Life Can Be Beautiful. KNX—2, American School of Air, 2:30, KNXtra, Music, 2:45, Scattergood Baines. KHJ—2, News, 2:15, Bookworm, 2:30, Community Hall, 2:45, Homes on Land. KECA—2, News, 2:15, Classic Hour, KFVB—2, Gus Mack, 2:15, Music in Air, 2:30, News and Music, Grandma Travels. KMPF—2, Chef Milani, 2:15, Boy, Girl & Band, 2:30, Concert Hall.

HEAR CHEF MILANI TODAY KMPC—2:00 P. M.

- KMTR—2, W. B. West, 2:15, Old Windhammer, 2:30, Sweet Music, 2:45, Volney James. KFAC—2, News, 2:15, Amer. Legion Aux, 2:30, Band Concert. KGB—2, News, Stocks, 2:15, Civic, 2:30, Volunteers of America. KRKD—2, Church of Holy Orch, 2:30, News, 2:15, Hawaiians. KFOV—2, Civic, 2:15, Dance Time, 2:30, Dr. Reynolds, 2:45, Grandma Travels. KGER—2, News, 2:15, Post Dreams, 2:30, Music, 2:45, Excelsior High School. KFXM—2, Stocks, 2:05, Orch, 2:15, News, 2:30, Rome News, 2:45, Spotlite Revue. KFSD—2, Frank Watanabe, 2:15, Monitor News, 2:30, Heart Strings, 2:45, Grandma Travels. KGB—2, News, 2:15, For Ladies Only, 2:30, Roma News, 2:45, Homes on Land. KFVD—2:15, Organ, 2:30, Romantic Chrysm. KVOE—2, News, 2:15, Fed. Symphony, 2:30, Have You Read, 2:45, Homes on Land.

3 to 4 P. M.

- KFI—3, Acnes White, 3:15, Civic, 3:25, News, 3:30, Alice Blair, 3:45, Meet Miss Julia. KNX—3, Young Dr. Malone, 3:15, Background for Living, 3:30, Joyce Jordan, 3:45, Betty Keene. KHJ—3, News, 3:05, Shelton Orch, 3:30, Lowry Kohler, 3:45, Muse & Music. KECA—3, Classic Hour, 3:15, Irene Walker, 3:25, News, 3:30, Afternoon Jambores. KFVB—3, Maddox Family, 3:30, Blanchard McKee, 3:45, Carol Leighton. KMPC—3, Afternoon Varieties, 3:30, Tronic Moods, 3:45, General Facts. KMTR—3, Volney James, 3:30, Memories, 3:45, Billy Helman. KFAC—3, Symphony. KGFJ—3, News, Stocks, 3:15, Vocalers, 3:30, Concert Melodies. KRKD—3, Hawaiians, 3:45, Weather Report, Venna Taylor. KFVD—3, Maddox Family, 3:30, Blanchard McKee, 3:45, C. Leighton. KGER—3, News, 3:05, Market Adventures, 3:15, Let's Forget, 3:30, Bob Carlin, 3:45, L. B. J. C. KFXM—3, News, 3:05, Shelton Orch, 3:45, Muse & Music. KFSD—3, Maddox Family, 3:30, Blanchard McKee, 3:45, Carol Leighton. KGB—3, News, 3:05, Shelton Orch, 3:30, Lowry Kohler, 3:45, Muse & Music. KFVB—3, News, 3:15, Music. KVOE—3, News, Shelton Orch, 3:30, Bargain Counter.

4 to 5 P. M.

- KFI—4, Art Baker's Notebook, 4:45, Fleetwood Lawton. KNX—4, Second Wife, 4:15, Abbotts, 4:30, News, 4:35, Fletcher Wiley. KHJ—4, Fulton Lewis, 4:15, Here's Morsan, 4:30, Mystery Hall.

MONDAY Programs

DECEMBER 9, 1940

8 to 9 A. M.

- KFI—8, Johnny Murray, 8:15, Against the Storm, 8:30, Road on Life, 8:45, News. KNX—8, Morning Melodies, 8:15, News, 8:20, Nancy Dixon, Stopping Guide, 8:30, Goldbergs, 8:45, Kathleen Norris. KHJ—8, Breakfast Club, 8:30, News, 8:45, London News. KECA—8, Breakfast Club, 8:30, News, 8:45, R. L. Johnson. KFVB—8, Grouch Club, 8:30, Gus Mack, 8:45, Dr. Reynolds. KMPF—8, Andy & Virginia, 8:30, Untidy Daily Word. KMTR—8, Spanish Hour. KGFJ—8, News, Stocks, 8:15, Music, 8:45, Dr. Wiseman. KRKD—8:30, State Employment, 8:35, Recordings. KFAC—8, Music, 8:30, News. KFOV—8, News, 8:15, Dr. Reynolds, 8:30, Classified, 8:45, Tune Time. KGER—8, News, 8:01, Scout Patrol, 8:15, Miznah, 8:45, Rev. Hennington. KFXM—8, Breakfast Club, 8:30, Sunshine Service. KFSD—8, Breakfast Club, 8:30, Good Cheer, 8:45, Thunder Over Paradise. KGB—8, Breakfast Club, 8:30, News, 8:45, Toby & Susie. KFVD—8, Covered Wagon, 8:45, Music. KVOE—8, Breakfast Club, 8:30, News, 8:45, London News.

9 to 10 A. M.

- KFI—9, Your Treat, 9:15, O'Neill, 9:30, Voice of Experience, 9:45, Bridge Club. KNX—9, Kate Smith, 9:15, When a Girl Marries, 9:30, Helen Trent, 9:45, Our Gal Sunday. KHJ—9, Victor Lindlahr, 9:15, Rev. Laurin, 9:30, Jean Abney, 9:45, Keep Fit. KECA—9, Mildred Van, 9:15, Norwegian Quartet, 9:30, Homer Griffith, 9:45, News. KFVB—9, Waltz Music, 9:15, Romance in Rhythm, 9:30, News (Thrifty Drur), 9:45, Hits and Bits.

- KMPC—9, News, 9:15, That's My Idea, 9:30, Melody Preferred. KMTR—9, John Brown, 9:15, Health, 9:30, Ber Levey, 9:45, W. B. Record. KFAC—9, Inspirations, 9:15, Health Talk, 9:30, Women in News, 9:45, Parents Forum. KGFJ—9, News, Stocks, 9:15, Music, 9:45, Shelton Herald. KRKD—9, Prairie Schooner, 9:30, U. S. Weather Reports, 9:45, News. KFVB—9:30, Maxfair Lost & Found Pets. KFOV—9, Rev. Ivie, 9:30, Records, 9:45, Gospel Bells. KGER—9, News, 9:05, March Ahead of Time, 9:30, Revival, 9:45, Full Gospel. KFXM—9, News, 9:15, Program Review, 9:20, Pop. Orch, 9:30, Christmas Trer. KFSD—9, Loves, Williams, 9:15, Health, 9:30, Farm and Home. KGB—9, Ruyinsky Trio, 9:15, Home-maker's Catalogue, 9:30, Sunshine Sue, 9:45, Keep Fit. KFVD—9, Waltz, 9:15, News, 9:30, Dr. Richardson, 9:45, Parade. KVOE—9, Monitor News, 9:15, Two Keyboards, 9:30, Sue and Bangers, 9:45, Exercises.

10 to 11 A. M.

- KFI—10, News, 10:15, Miranda's Garden Patch, 10:45, Dr. Kate. KNX—10, Life Can Be Beautiful, 10:15, Woman in White, 10:30, Right to Happiness, 10:45, Short Short Story. KHJ—10, News, 10:15, Chapel Moments, 10:30, Johnson Family, 10:45, Bachelor's Children. KECA—10, Linda Dale, 10:15, Between Bookends, 10:30, Art Baker, 10:45, News, 10:50, Harvey Harding. KFVB—10, School News, 10:15, Jackson Songs, 10:45, Miller Orch. KMPC—10, Garden School of Air, 10:30, Music in Air, 10:45, News. KMTR—10, Woman's World, 10:45, Dr. Reynolds. KFAC—10, Serenade, 10:30, News, 10:45, Gothic Taper. KGFJ—10, News, 10:15, Dr. McCoy, 10:45, City Dwellers.

# Radio Life Reader's Quiz

## MIKE HABITS

1. What comedian has an especially constructed stand which he uses for a distinctive "knocking" entrance?
2. What actor always wears his comic strip character makeup for radio broadcasts?

## SONG POPULARITIES

1. What singer has made popular "Cecelia"?
2. What comedy show opens with "Save Your Sorrow"?
3. Who is famous for "Sentimental Over You"?

## WRITERS

1. What comedy writer has a 10-year record with one comedy team?
2. What comedy writer has his own local program the day following the nationally broadcast show for which he writes?
3. What woman writes a mystery series which her husband produces?

## ANSWER TRUE OR FALSE

1. Penny Singleton, who plays "Blondie," was always a blonde.
2. Horace Heidt overcame a stuttering impediment by talking with pebbles in his mouth.
3. Tommy Dorsey once played in Rudy Vallee's orchestra.
4. The "Oldtimer" on Fibber McGee and Molly is played by an old man.
5. Wendell Niles, announcer for Al Pearce, has a brother who also announces. (Answers will be found on page thirteen)

## CHORD SOUND

Wayne King always sounds a chord on the piano as a preliminary to going on the air.

Did you thank your market manager for making available to you Radio Life at so small a cost? Why not? He'd appreciate it.

# Young People's Concert

On Saturday morning, Dec. 14, from 8:30 to 9:15, the New York Philharmonic will present one of their Young People's Concerts over the Columbia network (KNX locally) as a Christmas gift to the children of America. These musical feasts for youth are a feature of the Philharmonic's season each year and thousands of youngsters flock to hear them. Only occasionally are they broadcast to the west, so it's hoped no music lover, young or old, will miss this special program. Your instructors in music will gladly give you extra credit for listening to the broadcast.

"Let's Pretend," heard usually at 8:30 a. m. each Saturday on KNX, will for that one day only be moved to 11 o'clock to make way for the Philharmonic's concert.

## Bill Henry

Bill Henry's Dec. 7 and 14 programs will originate at KGMB, Honolulu via RCA shortwave to the Columbia Pacific network through KSFO, San Francisco. The columnist, on his two broadcasts from Honolulu, will discuss United States Navy and Air Corps training and defense activities in that region.

KECA-1. Bud Barton. 4:15. King Arthur, Jr. 4:30. Cinnamon Bear. 4:45. Superman.  
 KFWB-4. Don Milligan. 4:30. Elwyn Cross. 4:45. Stuart Hamblen. KMPC-1. Whir! Shall I Have for Dinner? 4:15. Musical Olio. 4:30. Newsreel. 4:45. Aloha Land.  
 KMTR-4. John Brown. 4:15. Sweet Music. 4:30. J. W. Matthews. 4:45. Music.  
 KFAC-1. Vernon Steele. 4:15. Puring the Past. 4:30. Music.  
 KGER-1. News. 4:15. Tea Time.  
 ARKD-4. Music. 4:15. Movie Land Quiz. 4:45. News.  
 KFOX-4. Elwyn Cross. 4:15. Pacing Past. 4:30. Swing.  
 KGER-1. News. 4:15. Talk. 4:30. Salvation Army. 4:45. Harold Agal.  
 KFNM-4. Trailing Post. 4:30. Dance Time. 4:45. Rovee Store.  
 KGER-4. Elwyn Cross. 4:15. Europe Situation. 4:30. Maxine Snuffer. 4:45. Film Facts.  
 KGB-4. Fulton Lewis. 4:15. Here's Morgan. 4:30. Mystery Hall.  
 KEVD-4. South Gate. 4:15. Tea Time. 4:30. News.  
 KVOE-4. Fulton Lewis. 4:15. Here's Morgan. 4:30. Mystery Hall.

### 5 to 6 P. M.

KFI-5. Telephone Hour. 5:30. Huriburt Band. 5:45. Jack Armstrong.  
 KNX-5. European Round-Up. 5:15. Fletcher Wiley. 5:30. Today's Best Buys. 5:45. Garred. News. 5:55. Davis. News.  
 KHJ-5. News. 5:15. Daily Comics. 5:30. Shafter Parker. 5:45. Captain Midnight.  
 KECA-5. Twilight Tales. 5:15. Standard Transcription. 5:30. News. 5:45. Tom Mix.  
 KFWB-5. Stuart Hamblen.  
 KMPC-5. Cobbera Club. 5:15. News. 5:30. Uncle Harry.  
 KMTR-5. Sweet Music. 5:30. Music.  
 KFAC-5. News. 5:15. Music. 5:30. Whoo Bill Club.  
 KGER-5. News. 5:15. Tango Time. 5:30. Music. 5:45. Phil Stanwick.  
 ARKD-5. Melody Range. 5:30. Race Results.  
 KFOX-5. Swing. 5:30. Mel Cross. 5:45. March Ahead of Time.  
 KFNM-5. News. 5:05. Popular Orch.  
 KFWB-5. News. 5:05. Popular Orch. 5:15. Cinnamon Bear. 5:30. Shafter Parker. 5:45. Capt. Midnight.  
 KFSD-5. Number Melodies. 5:15. Junior G-Men. 5:30. News. 5:45. Tom Mix.  
 KGB-5. Wanted. a Santa Claus. 5:30. Shafter Parker. 5:45. Captain Midnight.  
 KVOE-5. Classified. 5:30. Shafter Parker. 5:45. Capt. Midnight.

### 6 to 7 P. M.

KFI-6. Dr. I. Q. 6:30. Show Boat.  
 KNX-6. Lux Radio Theater.  
 KHJ-6. Fulton Lewis. 6:15. Flying Football. 6:30. John B. Hughes. 6:45. Art Linkletter.

KFAC-6. News. 6:15. Loyola Asks. 6:30. L. A. City College. 6:45. Friends of Poland.  
 KFWB-6. News. 6:15. Strollin' Tom. 6:30. Creby Orch. 6:45. Cucat Orch.  
 KMPC-6. Song Stories. 6:30. Easy Listening.  
 KMTR-6. Hollywood Merry-Go-Round. 6:15. Sunset Music. 6:30. Life Payments. 6:45. Douglas Dawson.  
 KFAC-6. News. 6:15. Loyola Asks. 6:30. L. A. City College. 6:45. Friends of Poland.  
 KGER-6. News (Italian Melodies). 6:30. Music.  
 KRRD-6. Records. 6:30.  
 KFOX-6. News. 6:15. Spotlight Parade. 6:15. Mary Queen of Scots. 6:30. Semi-Classical. 6:45. Anything Can Happen.  
 KGER-6. News. 6:15. Records. 6:30. Italian Journal.  
 KFNM-6. Fulton Lewis Jr. 6:15. Answer Man. 6:30. John B. Hughes. 6:45. What Do You Think?  
 KFSD-6. You're in the Army Now. 6:30. News. 6:45. Basin St. Music.  
 KHJ-6. Fulton Lewis. 6:15. Johnson Family. 6:30. John B. Hughes. 6:45. Art Linkletter.  
 KVOE-6. Fulton Lewis. 6:15. Johnson Family. 6:30. John B. Hughes. 6:45. Art Linkletter.

### 7 to 8 P. M.

KFI-7. Contented Hour. 7:30. Burns and Allen.  
 KNX-7. Guy Lombardo. 7:30.  
 KHJ-7. Raymond Gram Swing. 7:15. Harold Stokes. 7:30. Lone Rancer.  
 KECA-7. This Is the Show. 7:30. News. 7:45. Concert Hall.  
 KFWB-7. Sid Ziff. 7:15. Jackson. Songs. 7:30. News (Thrifty Drug). 7:45. Robert Arden.

## A KVOE "MUST" for MONDAY

STEIN'S Stationery Store in Santa Ana Presents

## "Thoughts for Christmas"

To Make Your Christmas Shopping Easier, More Fun.

7:15 p. m.

KMPC-7. Symphony of Melody. 7:30. Pieskin Predictions. 7:45. News.  
 KMTR-7. I Am. 7:15. Today's Music. 7:45. Sam Converse.  
 KFAC-7. Aviation Novelties. 7:15. Fred Forrest. 7:30. Musical Tapes.  
 KGER-7. Spanish Hour.  
 KRRD-7. News. 7:15. Waltz Time. 7:30. Fishing Talk.  
 KFOX-7. Our Daily Bread. 7:15. Treasure Chest. 7:30. Hawaiian Rhythms. 7:45. Robert Arden.  
 KGER-7. News. 7:05. Jewish Hour.  
 KFNM-7. Raymond G. Swing. 7:15. Anything Can Happen. 7:20. Salon Music. 7:30. Lone Rancer.  
 KFSD-7:45. Evangelistic.  
 KFSD-7. Imagine That. 7:15. Hollywood Varieties. 7:30. National Radio Forum.  
 KGB-7. Raymond G. Swing. 7:15. Love Highlights. 7:30. Lone Rancer.  
 KVOE-7. Raymond G. Swing. 7:15. Thoughts for Christmas. 7:30. Lone Rancer.

### 8 to 9 P. M.

KFI-8. Fred Waring. 8:15. News. 8:30. Where and When.  
 KNX-8. Amos 'n' Andy. 8:15. Lanny Ross. 8:30. Pipe Smoking Time. 8:55. Trout News.  
 KHJ-8. In Chicago Tonight. 8:30. Double or Nothing.  
 KECA-8. LeBaron Orch. 8:15. John Nesbitt. 8:30. I Love a Mystery.  
 KFWB-8. Enemy Within. 8:15. Goodman Orch. 8:30. Kash Kwiz. Amos 'n' Andy. 8:15. Henry Misselwitz. 8:30. Licht Classics. 8:45. Let's Talk News.  
 KMTR-8. Special Events. 8:15. Rovee's Singing Waiters. 8:30. Special Events.  
 KFAC-8. Evening Concert.  
 KGER-8. News. 8:05. Gold Hour.  
 KFOX-8. Lucia. 8:15. Music. 8:30. Judge Gardner.  
 KGER-8. News. 8:05. Rodolfo Hoyos.  
 KFNM-8. Junior College. 8:30. Double or Nothing.  
 KFSD-8. Evangelistic.  
 KFSD-8. That Was the Year. 8:15. Passing Parade. 8:30. I Love a Mystery.  
 KGB-8. In Chicago Tonight. 8:30. Double or Nothing.  
 KVOE-8. In Chicago Tonight. 8:30. Double or Nothing.

### 9 to 10 P. M.

KFI-9. American Challenge. 9:30. Hawthorne House.  
 KNX-9. Those We Love. 9:30. News. 9:35. Coffee Orch.  
 KHJ-9. News. 9:15. Frost Warnings. 9:30. Boake Carter. 9:45. Wake Up America.  
 KECA-9. True or False. 9:30. News (Thrifty Drug). 9:45. Ricardo's Rhapsodies.  
 KFWB-9. Swing Out. 9:30. News. 9:45. Dorsey Orch.  
 KMPC-9. Memories in Melody.  
 KMTR-9. Floyd Johnson. 9:30. Peter Potter.

KFAC-9. Evening Concert.  
 KGER-9. Jewish Hour. 9:30. Synchronized Symphony.  
 KFOX-9. News. 9:15. Dude Ranch. 9:45. Donald Novis.  
 KGER-9. News. 9:05. Rev. Bennington. 9:30. Pastor Couch.  
 KFNM-9. News. 9:15. Frost Warnings. 9:30. Dance Time. 9:45. Wake Up America.  
 KFOX-9:45. Southern Singsers.  
 KFSD-9. True or False. 9:30. Ricardo's Rhapsodies. 9:45. News.  
 KGB-9. News. 9:15. Frost Warnings. 9:30. George Bacon. 9:45. Wake Up America.  
 KVOE-9. News. 9:15. Frost Warnings. 9:30. Dance Orch. 9:45. Wake Up America.

### 10 to 11 P. M.

KFI-10. News. 10:15. Blue Moonlight. 10:30. Inside the News (Thrifty Drug). 10:45. Music by Woodbury.  
 KNX-10. Sullivan Reviews News. 10:15. Nightcap Yarns. 10:30. Masterworks.  
 KHJ-10:45. News.  
 KECA-10. Philharmonic.  
 KFWB-10. Three Kings & a Queen. 10:15. Bowling Notes. 10:30. Contrasts in Rhythm.  
 KMPC-10. Sing Song With Mike. 10:15. News. 10:30. Salon Music. 10:45. Bible Fellowship.  
 KMTR-10. Special Events. 10:15. Neighbor Orch. 10:45. Kalle Orch.  
 KFAC-10. Melody Hour.  
 KGER-10. News. 10:15. Music. 10:30. Orchid Hour.  
 KFOX-10. Rhythmic Acc. 10:15. Hamilton Orch. 10:30. Wave Riders. 10:45. Organ.  
 KGER-10. News. 10:10. Jeana's Name.  
 KFNM-10:45. News. Winterburn.  
 KFSD-10. Florence. 10:30. Bob & Audrey.  
 KFSD-10. Aaronson Orch. 10:30. Sycarouth Orch.  
 KGB-10:45. News.  
 KVOE-10:45. News.

### 11 to 12 Midnight

KFI-11. News. 11:15. Marshall Orch. 11:30. Dorsey Orch. 11:57. News.  
 KNX-11. News. 11:15. Clark Ross. 11:30. Strand Orch. 11:55. News.  
 KHJ-11. Chicago Opera.  
 KECA-11:15. Organ. 11:57. News.  
 KFWB-11. Bert Fiske. 11:15. Music You Wan'.  
 KMPC-11. Bright's Hawaiians. 11:15. Opened by Mistake. 11:30. Swine & Quil.  
 KECA-11. Night Shades.  
 KGER-11. News. 11:15. Concert.  
 KFNM-11. Chicago Opera.  
 KFSD-11. Salute to America. 11:15. Prelude to Slumber.  
 KFSD-11. Marshall Orch. 11:30. Dorsey Orch.  
 KGB-11:45. Memory Time.  
 KEVD-11. Jack the Bellboy.  
 KVOE-11. Chicago Opera Company.



# The Gay Nineties

*CBS Dishes Up a Tuneful Melange of Songs and Fun of Yesterdays!*



Do you remember the old tear jerker "Just for the sake of our daughter?" Do you recall the days when the Cudahy "beef" chorus, a bevy of portly girls with tight laced midriiffs, out from either side of which bulged the excess weight of the form divine? The "Flora-Dora" sextette? Weber and Fields? Gas lights on wooden cobbled streets: Horse carriages, bustles and handle-bar mustaches? Torch-light political parades? The Free Silver

controversy? Bamboo drawing room curtains? Rococco and gingerbread houses? Parlors with whatchumacallits filled with sea shells, sofas with silk covered pillows imprinted with sentimental mottoes: "All for Mother" and "Sweethearts Forever," when strong men recited seriously: "The Face on the Barroom Floor" and the potent males of the times almost fell face forward into muddy streets at glimpse of a neat, cotton-clad ankle, immodestly re-



The people in the little thumb-nail pictures, left top, are Genevieve Rowe, whose soprano singing is one of provocative delights of the "Gay Nineties Revue"; next to Genevieve is Ray Block, the Revue's orchestra leader and to his right is Joe E. Howard, 73-year-old ceremony master. It is Mr. Howard's happy memories of a colorful period in U. S. history that make the Gay Nineties Revue the tuneful half hour interlude it is; that, plus Beatrice Kay, upper right, and the young ladies next above, all togged out for a catchy dance and song number. They are the Mullen Sisters, Mary Margaret, Imelda and Kathleen.

vealed by an unwonted lift-up of a street-sweeping skirt?

Best of all, do you remember the synopated song and joke crammed musical comedies of yester-year, a year in which the automobile was a noisy dream, the radio a visionary sputter in a crack inventor's musings and the menace of the Redskin was not yet completely over?

If you do remember and sadly reflect those days are gone forever, take heart. They're not. At least, much of their physical character remains, revived every Saturday afternoon at 4:30 o'clock from CBS-KNX in the "Gay Nineties Revue."

Directed by Joe E. Howard, 73-year-old song writer, "CBS' Gay Nineties Revue" ties together the on-rushing clamor of 1940's world and the world of the 90's, a world that moved slowly, a world of simple pleasures, of songs that are naively simple to moderns but which were, to the less uninhibited citizens of 50 years ago, the utmost in sophistication, in daring and downright recklessness. It's fun for modern youngsters, nostalgic happiness for oldsters.—Withal, the Revue is fun.  
—HARRY HANSON.

★ ★ ★

## Sing, Youth

Irene Wicker, the "Singing Lady," long a favorite with the younger set, is now heard on KECA at 3:15 p. m. Monday through Friday. Miss Wicker has a charm and appeal all her own and holds many national awards for her successful programs for children.

★ ★ ★

## World Is Yours

"The World Is Yours," a fine educational program of past seasons, begins a new series on KFI at 2 p. m. on Saturdays.

Gags of the Week

For the best Gags of the Week heard over Radio and sent Radio Life, tickets will be sent winners for admission to radio broadcasts and tours of NBC and CBS Hollywood studios. Listen to your favorite programs and then send your best Gag to 1029 West Washington Boulevard, Los Angeles.

★ ★ ★

This Week's Winners

Mrs. Lawrence A. Higley, 5136 Stratford road, Los Angeles.

Sirs: I certainly enjoy your fine magazine, it has so many fine interesting things and the programs are always up to date.

The pictures are very interesting, because that way one can see what their favorite stars look like, though it is a disappointment sometimes.

The best gag I heard on Burns and Allen program was:

George was handing out checks and he handed one to Gracie and she said, "This check isn't right."

"Why, what is wrong with it?" asked George.

"It says \$3000 and no cents." (sense).

If I win would you please send me four tickets?

★

Jeanne Clark, 4600 1/2 Lomita street, Los Angeles.

Sirs: On "Take It or Leave It" Bob Hawke, after a slight disagreement with a fair contestant, asked his next question: "What does 'to split hairs' mean?"

The fair contestant popped back "Just what we've been doing!"

★

Mrs. M. Fletcher, 709 South Grevillea avenue, Inglewood, Calif.

Sirs: I heard over KNX this afternoon two were talking on the Gay 90's broadcast, of a man in the snuff business. One said to the other, "Oh, he's the man who sticks his business in other people's noses."

I enjoy Radio Life very much. It's certainly the biggest bargain I ever got for one cent. I get it at Roberts Market.

★

Colin Small, 729 Margaret avenue, Los Angeles.

Sirs: Here is my gag of the week. It is from Jack Benny's program.

Burglar: "Come on, take off that shoe and give me your money."

Jack: "But if I take it off I'll never get it on again, I haven't got my button-hook with me."

★

Bob Eastman, 2327 Linden avenue, Long Beach, Calif.

Sirs: Thanks a lot for your "Radio Life," which our entire family thoroughly enjoys. It seems that we can hardly wait to get each new issue from our Swenson Market.

May I offer our choice for the "Gag of the Week"? Charlie McCarthy speaking to guest violinist on his program said "Well, rub me with rosin and call me your bow."

If this gag wins, may we have two

tickets to either the Bob Hope or Jack Benny show?

★

Mrs. Clara E. May, 808 West Philadelphia, Whittier, Calif.

Sirs: My family greatly enjoys Radio Life which we get each week from our Alpha Beta store here. We think it a grand little magazine; your radio logs leave nothing to be desired as to completeness and accuracy. And your coverage of people and things in radioland surpasses a lot of the higher priced radio publications.

Here's our entry for the "Gag of the Week" and we'd like to have tickets to Fibber McGee and Molly, or if this is impractical, would you advise us how we may secure the same.

Gordon Jenkins, as he made his entry on the Signal Carnival program last evening:

"Well, as one Chinese poker player said to another, you can pass if you want to, but I Chiang-Kai-Chek." (It's far-fetched, but a rib-tickler to us).

Best wishes for the success of your magazine, Radio Life.

★

Elma Lee Thornton, 545 1/2 South Flower street, Inglewood, Texas.

Sirs: My best gag: Jack Benny and Phil Harris were talking about Phil getting home late every night.

Jack Benny: "Why don't you try having a cup of coffee without taking the waitress home—just once?"

Phil Harris: "Well, I've got to have sugar with my coffee, you know."

If I win please send me five tickets to Charlie McCarthy or Jack Benny programs. We are visiting here from Texas and would like to have them soon.

★

Mrs. Wayne Davis, 2215 West Fifteenth street, Los Angeles

Sirs: The gag I thought best was on the Signal Oil program.

Kay St. Germain came on the scene and Carson remarked how nice her hair looked and Vera Vague wanted to feel it. Kay was willing until Vera told her not to bother to take it off.

(Vera must have thought it a good dig because she hurriedly said "No offense.")

I never miss a copy of your Radio Life and I enjoy it very much.

★

Other Winners

IN LOS ANGELES

Miss Patricia Rawlins, 2709-A Fourth St. Doris L. Burnett, 1331 1/2 North Edgemont. Beverly Louise Jones, 653 West 17th street. W. M. Serrier, 1419 West 93rd street. Miss Gloria Lehmann, 1022 1/2 South Iroia street.

Mrs. K. E. Hazen, 3017 1/2 London street. Mrs. B. Boone, 208 East 70th street. Mrs. A. Compton, 1349 DeLong street. Bill Hutchins, 1742 West 37th place. Dominic Barerese, 850 East 76th place.

IN OTHER CITIES

N. F. Wasson, 216 South Curtia avenue, Alhambra. Frederick Stollenwerk, 618 South Electric, Alhambra.

Mrs. Johanna Drucker, 12211 Dunoon lane, Brentwood.

Catherine Kelley, Rt. 1, Box 180, Camarillo.

Mrs. Warren Smith, 307 East Walnut, El Segundo.

Mrs. Inez Maxey, Rt. 1, Box 133-C, Gardena.

Mildred Kovach, 10786 State street, Lynwood.

Madelon Nassam, 623 South 7th street, Long Beach.

Ed Gregg, 225 East Colorado, Monrovia. Harry Bellstrom, 11131 McCormick street, North Hollywood.

Mr. and Mrs. Drew Mines, 4630 Vineland avenue, North Hollywood.

Oliver Outland, 1650 North Hollister, Pasadena.

Mrs. Daniel J. MacLean, 2523 Chaney avenue, Riveria.

Chadwick Fossen, 1422 1/2 Stratford avenue, South Pasadena.

Leo Hopps, 1749 South Garfield avenue, South Pasadena.

Janet Reese, 2085 Los Robles, San Marino. M. Willson, 537 1/2 Park street, Whittier.

★ ★ ★

Letter Record

A New Orleans man probably holds the world's record for consistency in writing fan letters to a radio star.

Ever since Edward G. Robinson started his "Big Town" broadcasts over CBS four years ago, he has received a weekly letter from this gentleman, discussing the previous show. The Rinso star values the correspondent's comments, as they indicate a keen understanding of human nature and dramatic values.

★ ★ ★

Distant Greeting

Birthday greetings Nov. 30 for Frank Goss, KFVB special events commentator, came all the way from Manila in a cable from his sister and brother-in-law, Lt. and Mrs. John D. Lamade.

Lt. Lamade is executive flight officer of the U. S. S. Houston.

Quiz Answers

HABITS

1. Al Pearce for his Elmer Blurt knock.
2. Arthur Lake, who refuses to play "Dagwood" unless his hair is parted in the middle and he has on a bow tie.

SONG POPULARITIES

1. Ronnie Kemper with Horace Heidt.
2. "Fibber McGee and Molly"
3. Tommy Dorsey theme song.

WRITERS

1. Don Quinn, writer for Fibber McGee and Molly.
2. Don Prindle, writer for Al Pearce, who is on the Saturday Morning Party over KNX.
3. Edith Meiser, wife of producer Tom McKnight on "Sherlock Holmes."

TRUE OR FALSE

1. False.
2. True.
3. True.
4. False—Bill Thompson still in his 20's, does role.
5. True.

# TUESDAY Program Highlights

## Variety

- A. M.**  
 9:00—Kate Smith. KNX.  
 10:15—Between Bookends. KECA-KFSD.  
 10:30—Art Baker. KECA.
- P. M.**  
 1:15—Club Matinee. KECA-KFSD.  
 2:00—Chef Milani. KMPC.  
 3:30—These United States. KHJ-KFXM.  
 4:00—Art Baker's Notebook. KFI.  
 6:30—Fibber McGee. KFI.  
 7:00—Bob Hope. KFI.  
 7:30—Uncle Walter's Dor House. KFI.  
 8:00—Amos 'n' Andy. KNX-KMPC.  
 8:30—Johnny Presents. KFI.  
 8:30—Camera Clinic. KMTR.

## Drama

- P. M.**  
 5:30—First Nighter. KNX.  
 6:00—Second Husband. KNX.  
 6:30—Blahop & Garroyle. KECA  
 8:00—Grand Central Station. KECA.  
 8:00—Enemy Within. KFVB.  
 8:30—Court of Missing Heirs. KNX.

## Quiz Programs

- P. M.**  
 5:30—Treasure Chest. KFI.  
 6:30—Professor Quiz. KNX.  
 7:30—Uncle Jim's Question Bee. KECA.  
 7:45—Sensational Quiz. KHJ.  
 8:30—Bending Musical Quiz. KECA.  
 9:30—Battle of Sexes. KFI.

## Outstanding Music

- P. M.**  
 2:15—Classic Hour. KECA.  
 6:00—Montreal Symphony. KECA.  
 7:00—Glenn Miller. KNX.  
 7:15—Inglewood Park Concert. KNX.  
 8:00—Pleasure Time. KFI.  
 8:00—Evening Concert. KFAC.  
 8:15—Lanny Rosa. KNX.  
 10:15—Philharmonia. KECA.  
 10:30—Masterworks. KECA.  
 11:15—Music You Want. KFVB.

## Public Affairs—News

- A. M.**  
 7:30—Bob Garred. KNX.  
 10:00—John B. Hughes. KHJ-KVOE-KFXM.
- P. M.**  
 4:45—Kaltenborn. KFI.  
 6:00—Fulton Lewis. KHJ-KVOE-KFXM-KGB.  
 6:30—John B. Hughes. KHJ-KGB-KVOE-KFXM.  
 7:00—Ray Gram Swain. KVOE-KHI-KGB.  
 7:30—Wythe Williams. KHJ-KVOE-KGB.  
 7:45—Robert Arden. KFVB.  
 8:45—Let's Talk News. KMPC.  
 9:00—We the People. KNX.  
 9:00—John Nesbitt. KFI.

## Sports—Comment

- P. M.**  
 7:00—Sid Ziff. KFVB.  
 7:15—Inside of Sports. KHJ-KGB-KFXM-KVOE.  
 10:15—Bowling Notes. KFVB.

## Weather

- KHJ—8:30 a. m., 2 p. m., 9 p. m.  
 KRKD—9:30 a. m., 1 p. m., 3:45 p. m.

- KFVD—10. Serenade. 10:30. Union Rescue Mission.  
 KVOE—10. News. 10:15. Happy Gang. 10:30. Johnson Family. 10:45. Bachelor's Children.

## 11 A. M. to 12 Noon

- KFI—11. Hymns of All Churches. 11:15. Arnold Grimm's Daughter. 11:30. Valiant Lady. 11:45. Light of the World.  
 KNX—11. Big Sister. 11:15. Aunt Jenny. 11:30. Fletcher Wiley. 11:45. My Son and I.  
 KHJ—11. Friendly Neighbors. 11:15. Flying Feet. 11:45. Eddie Albright.  
 KECA—11. Our Half Hour. 11:30. Family Doctor. 11:45. News.  
 KFVB—11. Tom Stoddard. 11:30. News. 11:45. Messner Orch.  
 KMPC—11. Norma Serviss. 11:15. Lifelong Learning. 11:30. Salon Music. 11:45. Bible Fellowship.

## Now! Twice Each Tuesday!

# FLYING FEET BROADCASTS

Patients' open forum direct from Dr. Miss Foot Clinic  
 11:15 a. m. KHJ 8:00 p. m.

- KMTR—11. Dr. Talbot. 11:30. Monitor News. 11:45. Sweet Music.  
 KECA—11. Man on Street. 11:30. Forenoon Musicale.  
 KGFJ—11. News. Stocks. 11:15. Music.  
 KRKD—11. Paddock Flashes. 11:30. News.  
 KFOV—11:15. Dr. Reynolds. 11:30. News. 11:45. Edwin LeMar.  
 KGER—11. News. 11:15. Music. 11:30. Christian Woman Speakers. 11:45. Sing 'n' Swing.  
 KFXM—11. Friendly Neighbors. 11:15. Classic Strings. 11:30. School of Air.  
 KFSJ—11. Our Half Hour. 11:15. Bridge. 11:30. Army Band. 11:45. News.  
 KGB—11. Friendly Neighbors. 11:15. Monitor News. 11:30. Sons of Islands. 11:45. School of Air.  
 KFVD—11. News. 11:15. Music. 11:30. Red Piano. 11:45. Violet Schram.  
 KVOE—11. Friendly Neighbors. 11:15. P. T. A. 11:30. Southern School.

## 12 Noon to 1 P. M.

- KFI—12. Mar. Marlin. 12:15. Ma Perkins. 12:30. Pepper Young. 12:45. Vic and Sade.  
 KNX—12. Martha Webster. 12:15. Whentena Playhouse. 12:30. Kate Hopkins. 12:45. Manning. News.  
 KHJ—12. News. 12:15. Old Fashioned Girl. 12:30. Lander Orch.  
 KECA—12. Orphans of Divorce. 12:15. Amanda. 12:30. John's Other Wife. 12:45. Just Plain Bill.  
 KMPC—12. A Jarvis. 12:30. Nontunes. 12:15. News. 12:30. Music Box.  
 KMTR—12. Per. Potter.  
 KECA—12. News. 12:30. L. A. City College. 12:45. L. A. City Schools.  
 KGFJ—12. News. Stocks. 12:15. Music. 12:45. Let's Listen.  
 KRKD—12. Garden Saddle Pals.  
 KFOV—12. Music Gems. 12:15. News. 12:30. Garden School.  
 KGER—12. News. 12:10. Music. 12:15. V. F. W.  
 KFXM—12. Singin' Sam. 12:15. News. 12:30. Calvary Quarter Hr. 12:45. Band Concert.  
 KFSJ—12. Orphans of Divorce. 12:15. Honeymoon Hill. 12:30. John's Other Wife. 12:45. Just Plain Bill.  
 KGB—12. News. 12:15. Len Salvo. 12:30. Lander Orch.  
 KFVB—12. Air Editor. 12:30. Music. 12:45. Violet Schram.  
 KVOE—12. News. 12:15. Farm News. 12:30. Lander Orch.

## 1 to 2 P. M.

- KFI—1. Backstage Wife. 1:15. Stella Dallas. 1:30. Lorenzo Jones. 1:45. Hadder Brown.  
 KNX—1. Fortin Blake. 1:15. Myrt and Margo. 1:30. Billtop House. 1:45. Stepmother.  
 KHJ—1. Dor Lee School. 1:30. Nora Young.  
 KECA—1. Mother of Mine. 1:15. Club Matinee.  
 KFVB—1. Hawaiian Music. 1:30. Dr. Reynolds. 1:45. Varieties.  
 KMPC—1. Melody Time. 1:30. Light Classics.  
 KMTR—1. G. Allison. 1:30. Pension. 1:45. Sweet Music.  
 KFI—1. Religious Science. 1:15. Island Magic. 1:30. Music. 1:45. Organ.  
 KGFJ—1. News Stocks. 1:15. Strings. 1:30. Matinee Melodies.  
 KRKD—1. Weather. 1:15. City Hall. 1:30. U.S.C. 1:45. Health.

- KFOV—1. State Building. 1:15. Lucia Floor Show. 1:30. Monitor News. 1:45. At the Theatre.  
 KGER—1. News. 1:05. Offbeat. 1:20. Bits of Hits. 1:30. Spanish Trio.  
 KFXM—1. School of Air. 1:30. Popular Orch. 1:45. Variety.  
 KFSJ—1. Mother of Mine. 1:15. Club Matinee. 1:30. Musical Supervisor. 1:50. Master Singers.  
 KGB—1. Don Lee School. 1:30. Stocks. 1:45. Radi Gossip Club. 1:45. Sienia.  
 KFVD—1. News. 1:15. Music.  
 KVOE—1. Don Lee School. 1:30. Gossie Club. 1:45. Civic.

## 2 to 3 P. M.

- KFI—2. Girl Alone. 2:15. Lone Journey. 2:30. Guiding Light. 2:45. Life Can Be Beautiful.  
 KNX—2. American School of Air. 2:30. KNXtra. Music. 2:45. Seaford Raines.  
 KFI—2. P. T. A. 2:15. Bookworm. 2:30. P. T. A. 2:45. We the Women.  
 KECA—2. News. 2:15. Classic Hour. KFVB—2. Gus Mack. 2:15. Music in the Air. 2:30. News and Music. 2:45. Grandma Travels.  
 KMPC—2. Chef Milani. 2:15. 18th Century Music. 2:30. Concert Hall.  
 KMTR—2. W. B. West. 2:15. Permite Tonies. 2:30. Sweet Music. 2:40. Volney James.  
 KECA—2. News. 2:15. Music. 2:30. Band Concert.

HEAR CHEF MILANI TODAY  
 KMPC—2:00 P. M.

- KGFJ—2. News. Stocks. 2:15. Civic. 2:30. Salvation Army.  
 KRKD—2. Henry Orch. 2:30. News. 2:45. Hawaiians.  
 KFOV—2. Civic. 2:15. Daped Time. 2:30. Dr. Reynolds. 2:45. Grandma Travels.  
 KGER—2. News. 2:05. Music. 2:30. L. B. Band.  
 KFXM—2. Stocks. Orch. 2:15. News. 2:30. P. T. A. 2:45. Spottite Review.  
 KFSJ—2. Music for Listening. 2:15. Monitor News. 2:30. Chansonette. 2:45. Grandma Travels.  
 KGB—2. News. 2:30. P. T. A. 2:45. We the Women.  
 KFI—2. Music. 2:15. Orkan. 2:30. Romany Rhythm.  
 KVOE—2. News. 2:15. Federal Music. 2:30. P. T. A. 2:45. We the Women.

## 3 to 4 P. M.

- KFI—3. Agnes White. 3:15. Civic. 3:25. News. 3:30. Alice Blair. 3:45. Meet Miss Julia.  
 KNX—3. Young Dr. Malone. 3:15. Meet the Mrs. 3:30. Joyce Jordan. 3:45. Kitty Keene.  
 KHJ—3. News. 3:05. Pendarvis Orch. 3:30. These United States. 3:45. Gypsiana.  
 KECA—3. Classic Hour. 3:15. Irene Wicker. 3:25. News. 3:30. Afternoon Jamboree.  
 KFVB—3. Maddox Family. 3:30. Blanchard McKee. 3:45. Carol Leighton.  
 KMPC—3. Afternoon Varieties. 3:30. Tropic Moods. 3:45. Social Secretary.  
 KGER—3. Volney James. 3:30. Memories. 3:45. Billy Richman.  
 KECA—3. Symphony.  
 KGFJ—3. News. 3:15. Vocalists.  
 KRKD—3. Hawaiians. 3:15. Records. 3:45. Weather. Venna Taylor.  
 KFOV—3. Maddox Family. 3:30. Blanchard McKee. 3:45. Carol Leighton.  
 KGER—3. News. 3:05. Market Adventures. 3:20. L. B. Band.  
 KFXM—3. News. 3:05. Pendarvis Orch. 3:30. These United States. 3:45. Gussiana.  
 KFSJ—3. Maddox Family. 3:30. Blanchard McKee. 3:45. Carol Leighton.  
 KGB—3. News. 3:05. Pendarvis Orch. 3:30. These United States. 3:45. Gypsiana.  
 KFVD—3. News. 3:15. Music. 3:45. Rhumba.  
 KVOE—3. News. Pendarvis Orch. 3:30. Bargain Counter.

## 4 to 5 P. M.

- KFI—4. Art Baker's Notebook. 4:45. H. V. Kallertor. 4:50.  
 KNX—4. Second Wife. 4:15. We the Abbotts. 4:30. News. 4:35. Fletcher Wiley.  
 KHJ—4. Fulton Lewis. 4:15. Here's Monday. 4:30. Sands of Time.  
 KECA—4. Bud Barton. 4:15. King Arthur. Jr. 4:30. Cinnamon Bear. 4:45. Superman.  
 KFVB—4. Don Milligan. 4:30. Marilyn Cross. 4:45. Stuart Hamblen.  
 KMPC—4. Hollywood Chatterbox. 4:15. Symphony Previews. 4:30. Newsreel. 4:45. Aloha Land.

# TUESDAY Programs

DECEMBER 10, 1940

## 8 to 9 A. M.

- KFI—8. Organ Concert. 8:15. Against the Storm. 8:30. Roid of Life. 8:45. News.  
 KNX—8. Morning Melodies. 8:15. News. 8:20. Nancy Dixon. 8:30. Goldbergs. 8:45. Kathleen Norris.  
 KHJ—8. Neighbors of Woodcraft. 8:30. News. 8:45. Words and Music.  
 KECA—8. Breakfast Club. 4:30. News. 8:45. E. L. Johnson.  
 KFVB—8. Grouch Club. 8:30. Gus Mack. 8:45. Dr. Reynolds.  
 KMPC—8. Andy & Virginia. 8:30. Unity Daily Word.  
 KMTR—8. Spanish Hour. 8:45. Religious Music.  
 KECA—8. Country Church. 8:30. News. 8:45. Mildred Lacer.  
 KGFJ—8. News. Stocks. 8:15. Music. 8:45. Dr. Wileman.  
 KRKD—8:30. Jonathan Breakfast Club.  
 KFOV—8. News. 8:15. Dr. Reynolds. 8:30. Ads. 8:45. Designs for Listening.  
 KGER—8. News. 8:05. Soul Patrol. 8:15. Mizpah. 8:45. Rev. Bennington.  
 KFXM—8. Neighbors of Woodcraft. 8:30. Sunshine Service.  
 KFSJ—8. Breakfast Club. 8:30. Good Cheer. 8:45. Thunder Over Paradise.  
 KGB—8. Woodcraft. 8:30. News. 8:45. Tobv & Busie.  
 KFVD—8. Covered Wagon. 8:45. Music.  
 KVOE—8. Good Morning Neighbor. 8:30. News. 8:45. Words & Music.

## 9 to 10 A. M.

- KFI—9. Words and Music. 9:15. O'Nella. 9:30. Julia Blake. 9:45. Bridge Club.  
 KNX—9. Kate Smith. 9:15. When a Girl Marries. 9:30. Romance of Helen Trent. 9:45. Our Gal Sunday.  
 KHJ—9. Victor Lindhlar. 9:15. Rev. Laurin. 9:30. Let's Play Bridge. 9:45. Keep Fit.  
 KECA—9. Mildred Van. 9:15. Deep River Boys. 9:30. Homer Griffith. 9:45. News.  
 KFVB—9. Waltz. 9:15. Romance in Rhythm. 9:30. News (Thrifty Drug). 9:45. Hits & Bits.  
 KMPC—9. News. 9:15. Rhumba Time. 9:30. Melody Preferred.  
 KMTR—9. Martin L. Thomas. 9:15. Health. 9:30. Special Events. 9:45. W. B. Record.

- KECA—9. Inspirations. 9:15. Health Talk. 9:30. Women in News. 9:45. Midmornning Serenade.  
 KGFJ—9. News. Stocks. 9:15. Missionary Leapers. 9:30. Tone Tenors.  
 KRKD—9. Prairie Schooner. 9:30. U. S. Weather. 9:45. News.  
 KIEV—9:30. Mayfair Lost & Found Pets.  
 KFOV—9. Rev. Ivie. 9:30. Popular Records. 9:45. Rev. Eade.  
 KGER—9. News. 9:05. March Ahead of Time.  
 KFXM—9. News. 9:15. Program Preview. 9:20. Orch. 9:30. Christmas Tree.  
 KFSJ—9. Deep River Boys. 9:15. Health. 9:30. Farm and Home.  
 KGB—9. Musicchio. 9:15. Home-maker's Catalogue. 9:30. Let's Play Bridge. 9:45. Keep Fit.  
 KFVD—9. Waltz. 9:15. News. 9:30. Dr. Richardson. 9:45. Parade.  
 KVOE—9. Monitor News. 9:15. Rome Exercises. 9:30. Bridge Lesson. 9:45.

## 10 to 11 A. M.

- KFI—10. News. 10:15. Mirandy's Garden Patch. 10:45. Dr. Kate.  
 KNX—10. Life Can Be Beautiful. 10:15. Woman in White. 10:30. Right to Happiness. 10:45. Mary Lee Taylor.  
 KHJ—10. John B. Hughes. 10:15. Happy Gang. 10:30. Johnson Family. 10:45. Bachelor's Children.  
 KECA—10. Linda Dale. 10:15. Between Bookends. 10:30. Art Baker. 10:45. News. 10:50. H. Hardinz.  
 KFVB—10. Song Shop. 10:15. Jimmie Jackson. 10:45. Miller Orch.  
 KMPC—10. Romance Melodies. 10:30. Doctor's Journal. 10:45. News. 10:45. Woman's World. 10:45. Dr. Reynolds.  
 KECA—10. Midmornning Serenade. 10:30. News. 10:45. Gothic Tower.  
 KGFJ—10. News. 10:15. Dr. McCoy. 10:45. City Dwellers.  
 KRKD—10. Music. 10:15. Health.  
 KFOV—10. News. 10:15. Health. 10:30. Pacific Paradise. 10:45. Mission Pak.  
 KGER—10. News. 10:05. God's Sunshine. 10:30. Bright Corner.  
 KFXM—10. John B. Hughes. 10:15. Pop. Orch. 10:30. Johnson Family. 10:45. Bachelor's Children.  
 KFSJ—10:15. Between Bookends. 10:30. Ann Gibson. 10:45. Heaven on Earth.  
 KGB—10. John B. Hughes. 10:15. Happy Gang. 10:30. Johnson Family. 10:45. Bachelor's Children.



# SWOPPERS' MARKET

## A Department of Trades and General Sales

All advertisements in this department are placed at 5 cents per word. (8 words to a line), cash with order, to Radio Life, 1029 West Washington Boulevard. Deadline for inclusion in issue of following week is Friday Noon of each week.

### Miscellany

- DECOMPOSED granite 64 tons delivered \$4.50. For walks, drives, HI. 9883.
- DEVIL grass raked by power mach. Lawns seeded, fertilized. Estimate without obligation. Bishop & Matthews, 819 W. Vernon Ave. AD. 11158
- FLUORESCENT fixtures and supplies. Overstocked. Manufacturer, 1162 E. Florence.
- FRENCH lm. limoge dinner set. 66 pieces. cost \$400. Sacrifice \$50. CA. 7104.
- "FROSTY" malt machine. 1 gallon. Sacrifice. 3402 Avalon. AD. 3303.
- SWOP double-bar boy's bicycle. with high pressure tires. Will trade for girl's bicycle. Address 24669 Moon avenue. Lomita. Phone 78-J.
- WANT \$50 for ladies' 1 carat diamond ring. Cost \$200. 2268 W. 20th St., Los Angeles. Phone REpublic 7553.

- SELLING OUT 100 MISC. ITEMS. Monkey Island. 3300 Calhouna Blvd.
- WINDOW shade factory: save money. Also cleaned and turned. 10c. AD. 7800.
- 400 boxes regular crop Valencia oranges, also 4-ton Fuerte Avocados. Phone 3070. Anaheim.
- 12-INCH Band Saw and Motor for auto radio or what? Smith Hillside 1161.
- SWOP metal camp box, which would make complete enclosed galley for boat. Contains table, gas stove, ice box, butter and egg tray, dishpan, food containers, dishes. Original cost over \$50. Want carpenter's tools. Telephones Century 2-3077. Citrus 1-8849. Address 1149 Rose-dale Avenue. Glendale.
- GRANDFATHER'S clock. Perfect shape. Sacrifice. \$290. 1351 East 62 Street.
- Furs, Clothing
  - 2 black fox fur scarfs. 1 white lapin formal coat. Perfect condition. Private party. Phone AT. 27376. San Gabriel.
  - PATSY Brogan, stars' used apparel. Established 1931. 446 N. Camden. Beverly Hills.
  - FURS wanted for cash. Movieland Fur Studio. 214 W 5th. Second floor.

### Furniture

- NEED 5 to 7 rooms of furniture and Grand piano. Will pay cash. WA. 5288.
- WANT fine home furnishings for cash. F. B. O'Connor. 5717 Sunset Blvd. GR. 0601.
- LADY wishes to buy complete furniture. Ruza. piano for home. WA. 7247.

### Sewing Machines

- SINGERS and Whites D. H.. \$10. Portable electrics \$15. Rental, repairs. Open evens. 1166 N. WESTERN. GL. 7452.
- SINGER and White cons. \$39. 3 yr. guarantee. Trud. \$7. 75c week. 5735 S. Figueroa.

### Photography

HELP YOURSELF CAMERA STORE—Cash paid for cameras and lenses. Peterson's Camera Exchange. 356 S. Bdwy. Upstairs. Estab. 1911.

- AMATEURS make your own art films and studies. Write Mons. Michelle. Box 647. Hlywd.
- CREDIT to YOU on cameras, etc. Darkroom. 5370 Wilshire. WY. 1030.
- NEW and used cameras. Buy, sell, rent, repair. Spindler Exch. 714 South Hill.

### Marine Equipment

- 17-ft. runabout mahogany hull, 4 cylinder. Quat. trailer, aquaplane. \$250. AN. 22721. 502 S. Bonnie Beach.
- STOW-IT-AWAY 10 ft. inflatable paddleboard. Rubbercraft. 112 East 11th Street.
- \$1800. 40-ft. cruiser, complete, sleeps 6. Owner. Citrus 12219 Glendale.
- 28' fact. aux. sloop: new sails, fast. \$450. 280 Pomona Long Beach 83717.

- KMTR—4. John Brown. 4:15. Special Events. 4:30. Dr. Matthews. 4:45. Music.
- KEAU—4. First Line Defense. 4:15. Past. 4:30. Gateway to Music.
- KGJR—4. News. 4:15. Tea Time. 4:30. Music. 4:45. News.
- KFOA—4. Elwyn Cross. 4:15. Pacing Past. 4:30. Swing.
- KGFR—4. News. 4:15. Talk. 4:30. Records. 4:45. Kid-Obby.
- KFXM—4. Trading Post. 4:30. Dance Time. 4:45. Rowe Store.
- KFSD—4. Elwyn Cross. 4:15. Europe Situation. 4:30. Bob Hanson. 4:45. Amateurs.
- KGJR—4. Fulton Lewis. 4:15. Here's Morgan. 4:30. Sands of Time.
- KEVD—4. Tea Time. 4:15. Band Music. 4:30. News.
- KVOE—4. Fulton Lewis. 4:15. Here's Morgan. 4:30. Sands of Time.

### 5 to 6 P. M.

- KFI—5. Vaughn De Lenth. 5:15. Jack Armstrong. 5:30. Treasure Chest.
- KNX—5. European Round-Up. 5:15. Fletcher Wiley. 5:30. First Nighter. 5:45. News.
- KHJ—5. News. 5:15. Daily Comics. 5:30. Shafter Parker. 5:45. Captain Midnight.
- KECA—5. Speaking of Glamour. 5:15. The Guest Book. 5:30. News. 5:45. Tom Mix.
- KFWB—5. Stuart Hamblen.
- KMTR—5. News. 5:15. News. 5:30. Uncle Harry.
- KMTR—5:15. Sweet Music. 5:30. Music.
- KFAC—5. News. 5:15. Music. 5:30. Whona Bill Club.
- KGJR—5. News. 5:15. Tango Time. 5:30. Music. 5:45. Phil Stanvick.
- KRKO—5. Melody Rance. 5:30. Race Results. 5:45. Records.
- KFOX—5. Swing. 5:45. March Ahead of Time.
- KGJR—5. News. 5:05. Latin Hour.
- KFXM—5. News. 5:05. Pon. Orch. 5:15. Cinnamon Bear. 5:30. Shafter Parker. 5:45. Captain Midnight.
- KFSD—5:15. Junior G-men. 5:30. News. 5:45. Tom Mix.
- KGJR—5. Hits & Encores. 5:15. Concert. 5:30. Shafter Parker. 5:45. Captain Midnight.
- KVOE—5. Classified. 5:15. Concert. 5:30. Shafter Parker. 5:45. Captain Midnight.

### 6 to 7 P. M.

- KFI—6. Calhoun & Kings. 6:15. Tuesday at Six. 6:30. Fibber McGee & Molly.
- KNX—6. Helen Menken. 6:30. Prot. Quiz.
- KHJ—6. Fulton Lewis. 6:15. Page One Preview. 6:30. John B. Hughes. 6:45. Tyrone Power.
- KECA—6. Montreal Symphony. 6:30. J. B. Kennedy. 6:35. Bishop and Gargovle.
- KFWB—6. News. 6:15. Strollin' Tom. 6:30. Jo. Conell. 6:45. Cuzal Orch.
- KMPC—6. Song Stories. 6:30. Easy Listening.
- KMTR—6. Hollywood Merry-Go-Round. 6:15. Music at Sunset. 6:30. News. 6:45. Douglas Dawson.
- KFAC—6. News. 6:15. Music. 6:30. L. A. City College. 6:45. County.

- KGJR—6. News. Italian Melodies. 6:30. Music.
- KRKO—6. Records.
- KFOX—6. News. 6:10. Suorta. 6:15. Mary. Queen of Scots. 6:30. Semifinal. 6:45. Swing Dine.
- KGJR—6. News. 6:30. U. S. Army. 6:45. Italian Journal.
- KFXM—6. Fulton Lewis. 6:15. Anything Car. H. Green. 6:20. Salon Music. 6:30. John B. Hughes. 6:45. Yule Tidings.
- KFSD—6. L. E. concert. 6:15. Mams Bloom's Brood. 6:30. News. 6:35. Bishop and Gargovle.
- KGJR—6. Fulton Lewis. 6:15. Johnson Family. 6:30. John B. Hughes. 6:45. Tyrone Power.
- KVOE—6. Fulton Lewis. 6:15. Johnson Family. 6:30. John B. Hughes. 6:45. Community Chest.

### 7 to 8 P. M.

- KFI—7. Bob Hope. 7:30. Uncle Waiter's Dog House.
- KNX—7. Miller Orch. 7:15. Inglewood Park Concert. 7:45. Davis. News. 7:50. Spurr News.
- KECA—7. Olmsted Story Drama. 7:15. Monroe Orch. 7:30. Uncle Jim's Question Bee.
- KHJ—7. Raymond G. Swing. 7:15. Inside of Sports. 7:30. Wythe Williams. 7:45. Sensational Quiz.
- KFWB—7. Sid Ziff. 7:15. Hummie Jackson. 7:30. News. (Thrifty Drug). 7:45. Robert Arden.
- KMPC—7. Symphony of Melody. 7:30. Light Classics. 7:45. News.
- KMTR—7. I Am. 7:15. Music. 7:45. San. Converse.
- KFAC—7. Christian Science. 7:15. Union News. 7:30. Musical Tasteries.
- KGJR—7. Spanish Hour. Three-Quarter Time. 7:30. Do You Know?
- KFOX—7. Daily Bread. 7:15. Records. 7:30. Hawaiians. 7:45. News.
- KGJR—7. News. 7:05. Jewish Hour.
- KFXM—7. Raymond G. Swing. 7:15. Inside of Sports. 7:30. Wythe Williams. 7:45. Sensational Quiz.
- KFSG—7:45. Evangelistic.

## A KVOE "MUST" for TUESDAY

STAR BLADES Present

## WYTHE WILLIAMS

SCOOP COMMENTATOR

7:30 p. m.

Also Heard Same Time Thursdays

- KFSD—7. Story Drama. 7:15. Munroe Orch. 7:30. Uncle Jim's Question Bee.
- KGJR—7. Raymond G. Swing. 7:15. Inside of Sports. 7:30. Wythe Williams. 7:45. Sensational Quiz.
- KVOE—7. Raymond G. Swing. 7:15. Legion Speaks. 7:30. Wythe Williams. 7:45. Sensational Quiz.

### 8 to 9 P. M.

- KFI—8. Fred Waring. 8:15. News. 8:30. Johnny Presents.

## Now! Twice Each Tuesday! FLYING FEET BROADCASTS

from Dr. Hiss Foot Clinic Patients' open forum direct 11:15 a. m. KHJ 8:00 p. m.

- KNX—8. Amos 'n' Andy. 8:15. Lanny Ross. 8:30. Court of Missing Heirs.
- KHJ—8. Flying Feet. 8:30. Sing With Favorite Band.
- KECA—8. Grand Central Station. 7:30. Bernie Musical Quiz.
- KFWB—8. Enemy Within. 8:15. Goodma's Orch. 8:30. Rambles.
- KMPC—8. Amos 'n' Andy. 8:15. Treasure Book of Life. 8:30. Light Classics. 8:45. Let's Talk News.
- KMTR—8. Special Events. 8:15. Cameron's Singing Waiters. 8:30. Camera Clinic.
- KFAC—8. Evening Concert.
- KGJR—8. News. 8:15. Jean Valentine. 8:30. Sheldon Shepard. 8:45. Movieland Reporter.
- KFOX—8. Lucia Floor Show. 8:15. Earle. 8:30. Judge Gardner.
- KGJR—8. News 8:05. Rodolfo Hoyos.
- KFXM—8. Laugh & Swing Club. 8:30. Sing With Favorite Band.
- KFSD—8. Grand Central Station. 8:30. Brain Twisters.
- KGJR—8. Laugh & Swing Club. 8:30. George Bacon.
- KVOE—8. Laugh & Swing Club. 8:30. Sing With Band.

### 9 to 10 P. M.

- KFI—9. John Nesbitt. 9:15. Manchester Boddy. 9:30. Battle of Sexes.
- KNX—9. We the People. 9:30. News. 9:35. John Clark. 9:50. Draft Board Reports.
- KHJ—9. News. 9:15. Frost Warnings. 9:30. Kemp Orch.
- KECA—9. Easy Aces. 9:15. Mr. Keen. 9:30. News. (Thrifty Drug). 9:45. Harmon Inn.
- KFWB—9. Curtain Calls. 9:30. News. 9:45. Dorsey Orch.
- KMPC—9. Memories in Melody.
- KMTR—9. G. Allison. 9:15. Special Events. 9:30. Peter Potter.
- KGJR—9. Jewish Hour. 9:30. Synagogue Symphony.
- KFOX—9. News. 9:15. Half & Half. 9:45. Donald Novis.
- KGJR—9. News. 9:05. Rev. Hauff.

- KFXM—9. News. 9:15. Frost Warnings. 9:30. Ellis Spackman. 9:45. Kemp Orch.
- KFSD—9:30. Wendell St. Clair.
- KFSD—9. Easy Aces. 9:15. Mr. Keen. 9:30. Harmon Inn. 9:45. News.
- KGJR—9. News. 9:15. Frost Warnings. 9:30. Kemp Orch. 9:45. Know Your San Diego.
- KVOE—9. News. 9:15. Frost Warnings. 9:30. Kemp Orch.

### 10 to 11 P. M.

- KFI—10. News. 10:15. Foster Orch. 10:30. Inside the News (Thrifty Drug). 10:45. Nottingham Orch.
- KNX—10. Sullivan Reviews News. 10:15. Nightean Yarns. 10:30. Masterworks.
- KHJ—10. Haven of Rest. 10:30. News. 10:45. Harris Orch.
- KECA—10. Five Edwards. 10:30. Philharmonia.
- KFWB—10. Three Kings & a Queen. 10:15. Bowling Notes. 10:30. Concert in Rhythm.
- KMPC—10. Sing Song with Mike. 10:15. News. 10:30. Salon Music. 10:45. Bibl Fellowship. Ensemble.
- KMTR—10. V. I. N. E. S. E. 10:30. Special Events. 10:45. Kalle Orch.
- KECA—10. Melody Hour.
- KGJR—10. News. 10:15. Mission Workers. 10:45. Rhythm Moods.
- KFOX—10. Ross Ballroom. 10:15. Hamilton Orch. 10:30. Al Perry. 10:45. Organ Reveries.
- KGJR—10. News. 10:15. Mission. 10:15. Organ Time. 10:30. Records.
- KFXM—10. Haven of Rest. 10:30. News. 10:45. Harris Orch.
- KFSD—10. Father Stuart. 10:30. Mr. and Mrs. Webb.
- KFSD—10. News. 10:30. Meet Edward Weeks. 10:45. Roth Orch.
- KGJR—10. Haven of Rest. 10:30. News. 10:45. Harris Orch.
- KFPD—10. Jack the Bellboy.
- KVOE—10. Haven of Rest. 10:30. News. 10:45. Harris Orch.

### 11 to 12 Midnight

- KFI—11. News. 11:15. Cummins Orch. 11:30. Dorsey Orch. 11:57. News.
- KNX—11. Knox Manning. 11:15. Pollock Orch. 11:30. Strand Orch. 11:55. News.
- KHJ—11. Harris Orch. 11:15. Dale Orch. 11:45. Rhythm Rascals.
- KECA—11:15. Organ. 11:57. News.
- KFWB—11. Ber Fiske. 11:15. Music 'You Want'.
- KMPC—11. Br. & A's Hawaiians. 11:15. Let Me Read to You. 11:30. Swing & Quiz.
- KMTR—11. Music.
- KFAC—11. Night Shades.
- KGJR—11. News. 11:15. Concert.
- KFXM—11. Harris Orch. 11:15. Dale Orch. 11:45. Rhythm Rascals.
- KFSD—11. Our American Family. 11:30. John Viallo.
- KFSD—11. Martin Orch. 11:30. Dorsey Orch.
- KGJR—11:15. Dale Orch. 11:45. Memory Time.
- KVOE—11. Harris Orch. 11:15. Dale Orch. 11:45. Rhythm Rascals.

# The Stomach of Man

Through It, Avers the Director  
of Radio Life's Consumers'  
Club, Lies Happiness

**M**Y MAMA and papa wanted me to be an opera singer." Thus, with Latin naivete and respect for his Lares and Penates, Joseph L. Milani, chef extraordinaire, places a verbal colon at the end of his childhood, sticks "a" after it and begins the life explanation that accounts for him as one of the world's distinguished men in the science of food, its cooking and its eating.

"But I no wanted to be the opera singer. For me the greatest interest was in food, its relation to living and its cultivation as an art."

So declares Chef Milani, who introduced to the world and its epicures, rich and poor alike, such appetite-intriguing dishes as chicken and noodles in glass and tin, who all his life has emphasized

food as a body builder, a temperament stabilizer, an emotional enrichment of personality, and who has coupled this emphasis to an insistence that many of the graces of life begin at the dining table.

From his famous "Dinner for Four, a Dollar, No More," to banquet preparations rivaling epic Rome in her glittering heyday of revelry, Chef Milani handles ingredients quite like a portraitist handles color, line, balance and composition, to achieve a result that will provoke the respectful "Ah!"

At seventeen, he started out, opera career drowned in the tears of good Mother Milani who swore with Latin fervor that his defection was to redound to the loss of Naples. She didn't know then, of course, that the gray-eyed, handsome lad would some day bring to Naples



**HE WRITES HIS NAME IN THE GLORY OF FINE FOODS—**Most sponsors exercise the right to be particular when it comes to accepting radio representation, but Chef Milani exercises the right to be particular when it comes to accepting a sponsor—hence his name is always associated with the highest quality foods and only the best seek him, just as he himself seeks only the best.

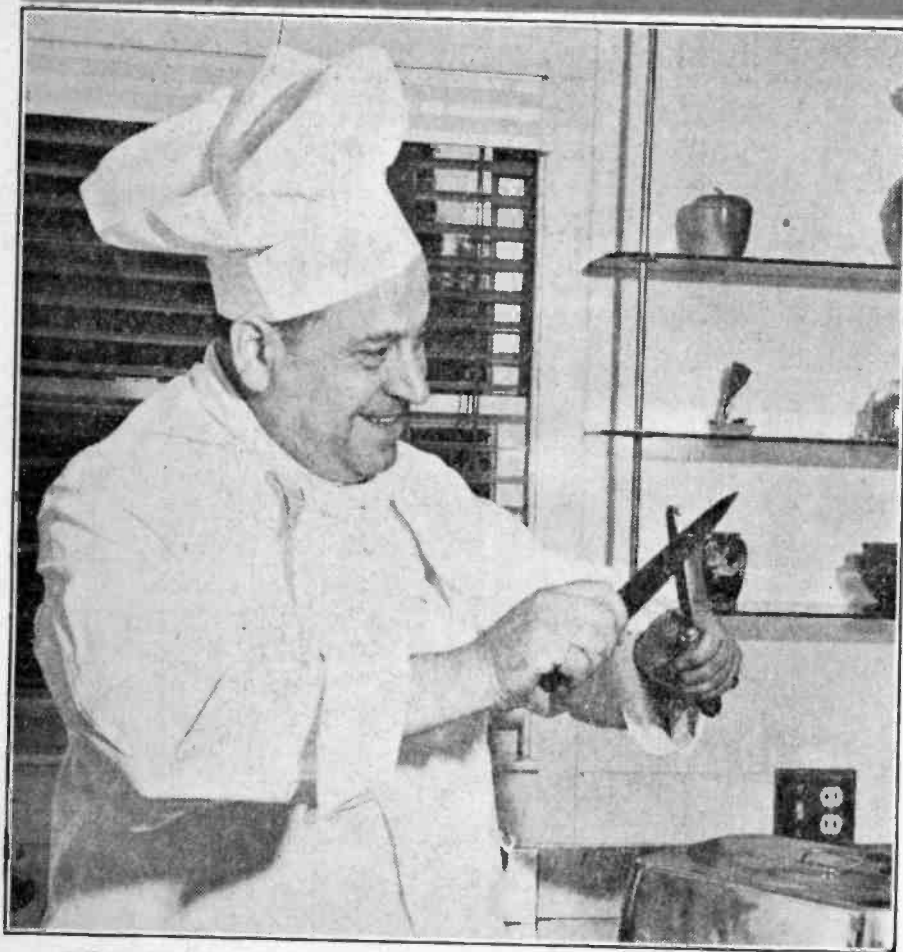

**WHAT MILANI MAKES MAKES MILANI.** Known for the finest of fine foods, Chef Milani is a name familiar to people on five continents. He has fed millions all over the world, his products having been shipped to Asia and Africa, as well as Europe and South America.

fame commensurate with its richly arty history, but in the direction of man's stomach and not his more precise spiritual and psychic virtues.

"But the preparation and eating of good food is as esthetic a matter, and as spiritually significant mayhap, as is prayer," avers Chef Milani. "For the spirit housed in a body that is well and intelligently nourished, more easily soars aloft to contemplate the higher things of life with greater point and subtlety." Proving that there is a form of poetry in the soul of Chef Milani, besides a practical consideration of the part food, properly prepared, properly served, plays in mortal existence, physical and spiritual.

He was but eighteen when gouty noblemen of Naples, Rome and Milan realized they felt much better after dishes served up by this youngster who possessed and expressed unwonted genius in making food do what it should for man. And this is to nourish, to repair, to satisfy and to relax, leaving mental energies free to ponder the problems and blessings of existence.

It was inevitable with such a start he should, besides distinction, make money. He has. The world is not loath to pay substantial reward to those who make its way better. He married the brown-eyed Rosa you see with him in pictures on these pages and hustled off to America. Great hotels knew him, great persons, commoners and kings. American affection riveted more securely the reputation he built in Italy and the Continent. He branched out into merchandising of good foods, for years establish-

ing his judgment among manufacturers as an ultimate standard for their products. He made a fortune, made it the hard way, yet a way to him that was agreeable and fascinating. In the end he retired to California, certain that the hiss of steam, the sizzle of roasting meats, the popping of sauces were behind him.

"But, no!" he shouted the other day. "It is not for me to quit. I go on."

And "go on" he goes, as thousands of Californians and Westerners know, both from his daily air appearances over KMPC and in the halls and auditoriums where foregather the societies and groups who keep freshened the traditions and duties of society, the P.T.A.'s, Native Daughters, Masons, Knights of Columbus, business associations, business firms, chambers of commerce, et al. All these know him as an asset to the West, realize he has undertaken a work of establishing the Pacific coast as a new Athens of culinary culture.

"Tell me what a man eats and I'll tell you what he is." So a philosopher anciently disposed of the puzzle of men and their foibles.

"See to it man is told of things and the way of things that are good for him," pontiffs Chef Milani.

And now, through pages of Radio Life, the big-bodied, boyish-looking Chef has started to tell of these things in full details. As director of Radio Life's Consumer Club he has launched upon a new and important part of his career.

"As important to everybody as it is for me," he declares.

And this? To assist the ladies of the Southland in doing more with their budgets, in their handling of food, in the preparation of menus, in the maintenance of child and adult health, in properly caring, through food, for the family. His job as Consumers' Club director is to weld together the cooperative culinary thrift, enterprise and spirit of Southland women.

"To bring them closer together as social beings as well as in knowledge and preparation of food that is good for man," says the Chef.

Strange iconoclast is the Chef. He has turned down thousands of dollars because he will not recommend on air those products he knows are below a standard of wholesomeness. He will cost Radio Life thousands of dollars in food advertising it will inevitably turn down, turn down gladly for the same reason as had Chef Milani. He has insisted that as part of his work as Consumer Club Director, Radio Life will accept no food advertising that has not passed specific and exacting tests and so can be passed on to Reader-Listeners as safe, wholesome and body-empowering.

In brief, this conscientious worker in the cause of man's inner chap and his lady's inner woman has, with the help of Radio Life, started to give Southland consumers a strong and articulate voice in food selection and handling, has begun an institution through which Southland femininity may express itself in those matters that love has taught us. Remember: "The way to the heart lies through the stomach," a way that leads to healthier, stronger children, happier homes.



**CAST YOUR BREAD UPON THE WATER AND SOME DAY IT WILL COME BACK AS A SANDWICH**—This is another Milani slogan and here we see him enjoying the fruits of its prophecy. A lovely wife, a friendly dog, a beautiful home—these are the rewards of his faith and labor.



**A DINNER FOR FOUR FOR A DOLLAR, NO MORE**—Heard daily over KMPC this feature keeps the chef painstakingly busy balancing diets and budgets at the same time. An indefatigable worker, he spends hours in his den evolving economical recipes for substantial meals.



WEDNESDAY Program Highlights

Variety

A. M.
8:00—Johnny Murray. KFI.
9:00—Kate Smith. KNX.
10:15—Between Bookends. KECA-KFSD.
10:30—Art Baker. KECA.
P. M.
1:15—Club Matinee. KECA-KFSD.
2:00—Chef Milani. KMPC.
4:15—Art Baker's Notebook. KFI.
6:00—Texas Rangers. KNX.
7:00—Kav Kvaer. KFI.
8:00—Amos 'n' Andy. KNX-KMPC.
8:30—Plantation Party. KFI.
9:00—Fred Allen. KNX.
9:00—Eddie Cantor. KFI.

Outstanding Music

P. M.
2:15—Classic Hour. KECA.
4:00—Pleasure Time. KFI.
7:30—Glenn Miller. KNX.
8:00—Evening Concert. KFAC.
8:15—Lanny Ross. KNX.
9:00—Prelude to Inspiration. KFWB.
10:15—Philharmonia. KECA.
10:30—Masterworks. KNX.
11:15—Music You Want. KFWB.

Public Affairs—News

A. M.
7:30—Bob Garrod. KNX.
10:00—John B. Hughes. KHJ-KVOE-KFXM.
P. M.
4:45—Fleetwood Lawton. KFI.
5:35—Elmer Davis. KNX.
6:30—John B. Hughes. KHJ-KGB-KVOE-KFXM.
7:00—Raymond Gram Swine. KVOE-KFXM.
7:00—Gabriel Heatter. KHJ-KGB.
7:45—Robert Arden. KFWB.
8:45—Let's Talk News. KMPC.
9:30—Bake Carter. KHJ.

Drama

A. M.
10:45—Short. Short Story. KNX.
P. M.
6:30—Ble Town. KNX.
6:30—Cavalcade of America. KFI.
7:30—Lone Ranger. KHJ.
7:30—Meet Mr. Meek. KNX.
8:00—Hollywood Playhouse. KFI.
8:00—Enemy Within. KFWB.
8:30—Manhattan at Midnight. KECA-KFSD.
8:30—Dr. Christian. KNX.
9:30—Mr. District Attorney. KFI.

Quiz Programs

P. M.
6:45—Art Linkletter. KHJ-KVOE-KGB-KFXM.
8:00—Quiz Kids. KECA-KFSD.
8:00—Answer Man. KHJ.

Sports—Comment

P. M.
6:15—Pisikin Preview. KNX.
6:15—Flying Football. KHJ.
7:00—Sid Ziff. KFWB.
7:30—Pisikin Predictions. KMPC.
10:15—Wrestling Match. KGFJ.
10:15—Bowling Notes. KFWB.

Weather

KNX—6:00 a. m.
KRKD—9:30 a. m., 1 p. m., 3:45 p. m.
KHJ-KGB—8:30 a. m., 2 p. m., 9 p. m.
KFWB—11:30 a. m.

KGB—10. John B. Hughes. 10:15. The Old Paths. 10:30. Johnson Family. 10:45. Bachelor's Children.
KFSD—10. Morning Union Rescue Mission.
KVOE—10. News. 10:15. Winger & Alexander. 10:30. Johnson Family. 10:45. Bachelor's Children.

11 A. M. to 12 Noon

KFI—11. Betty Crocker. 11:15. Grimm's Daughter. 11:30. Vallant Lady. 11:45. Light of the World.
KNX—11. Sister. 11:15. Aunt Jenny. 11:30. Fletcher Wiley. 11:45. My Son and I.
KHJ—11. Friendly Neighbors. 11:15. Is Anybody Home? 11:30. Ed Albrit.
KECA—11. Our Half Hour. 11:30. Army Band. 11:45. News. KFWB—11. Tom Stender. 11:30. News. 11:45. Messner Orch.
KMPC—11. Norma Serviss. 11:15. Music for Madame. 11:30. Salon Music. 11:45. Bible Fellowship.
KMTR—11. Dr. Talbot. 11:30. Monitor News. 11:45. Sweet Music.
KEAT—11. Morning Street. 11:30. Forenoon Musicale.
KGFJ—11. News. 11:15. Music.
KRKD—11. Paddock Flashes. 11:15. Records. 11:30. News.
KFOV—11:15. Dr. Reynolds. 11:30. News. 11:45. Emery Deutsch.
KGER—11. News. 11:15. Music. 11:30. Christian Woman Speaks. 11:45. Tunessmith.
KFXM—11. Friendly Neighbors. 11:15. Classic Strings. 11:30. Women's Shower.
KFSD—11. Time Out. 11:15. Bridge. 11:30. Homes on Land. 11:45. News.
KGB—11. Morning Neighbors. 11:15. Is Anybody Home? 11:30. Home-maker's Forum. 11:45. School of Air.
KFWB—11. News. 11:15. Musical Album. 11:30. Red Piano. 11:45. V. Sorbano.
KVOE—11. Friendly Neighbors. 11:15. Is Anybody Home? 11:30. Home-maker's Forum. 11:45. Southern School.

12 Noon to 1 P. M.

KFI—12. Mary Marlin. 12:15. Ma Perkins. 12:30. Pepper Young. 12:45. Vic & Sade.
KNX—12. Martha Webster. 12:15. Whettern Playhouse. 12:30. Kate Hopkins. 12:45. Knox Manning.
KHJ—12. News. 12:15. Koki's Hawaiians. 12:45. Hollywood Whispers.
KECA—12. Orphans of Divorce. 12:15. Amanda. 12:30. John's Other Wife. 12:45. Just Plain Bill.
KFWB—12. At Larva.
KMPC—12. Nootunes. 12:15. News. 12:30. Hot Stove Leans. 12:45. Music Box.
KMTR—12. Peter Potter.
KFI—12. News. 12:15. Music. 12:30. Community Chest. 12:45. L. City School.
KGFJ—12. News. Stocks. 12:30. Novelties. 12:45. Let's Listen.
KRKD—12:30. Saddle Pala.
KFI—12. Music Gems. 12:15. News. 12:30. Dick Ross. 12:45. Aaron Gonzales.
KGER—12. News. 12:10. Music. 12:30. Chamber of Commerce.
KFXM—12. Singin' Sam. 12:15. News. 12:30. Calvary Quarter Hour. 12:45. Band Concert.
KECA—12. Orphans of Divorce. 12:15. Honeymoon Hill. 12:30. John's Other Wife. 12:45. Just Plain Bill.
KGB—12. News. 12:15. Koki Hawaiians. 12:30. Troubadours. 12:45. Hollywood Whispers.
KFWB—12. Air Editor. 12:30. Music. 12:45. Violet Schram.
KVOE—12. News. 12:15. Farm News. 12:30. Troubadours. 12:45. Hollywood Whispers.

1 to 2 P. M.

KFI—1. Backstage Wife. 1:15. Stella Dallas. 1:30. Lorenzo Jones. 1:45. Wilder Brown.
KNX—1. Fourth Faces Life. 1:15. Myrt and Marje. 1:30. Hilltop House. 1:45. Stepmother.
KHJ—1. Don Lee School. 1:30. Norma Young.
KECA—1. Motiver of Mine. 1:15. Club Matinee.
KFWB—1. Hawaiian Music. 1:30. Dr. Reynolds. 1:45. Varieties.
KMPC—1. Melody Time. 1:30. Light Classics.
KMTR—1. G. Allison. 1:30. Special Events. 1:45. Sweet Music.
KECA—1. Religion Science. 1:15. Island Magic. 1:30. Music. 1:45. Ocean.
KGFJ—1. News. Stocks. 1:15. Strings. 1:30. Matinee.
KRKD—1. Weather. 1:15. Lawyer's Club. 1:30. U.S.C. 1:45. Health.
KFXM—1. Studio Building. 1:15. Lucia. 1:30. Christian Science. 1:45. At Theatre.
KGER—1. News. 1:05. Officials. 1:20. Hits. 1:30. Spanish Trio.

KFXM—1. A.A.A. 1:15. School of Air. 1:30. Pop. Orch.
KFSD—1. Mother of Mine. 1:15. Ad Club. 1:30. Club Matinee.

KGB—1. Don Lee School. 1:30. Stocks. 1:35. Monitor News. 1:45. Siesta.
KFI—1. News. 1:15. Music.
KVOE—1. Don Lee School. 1:30. Radio Gossip Club. 1:45. Civic.

2 to 3 P. M.

KFI—2. Girl Alone. 2:15. Lone Journey. 2:30. Glimme Light. 2:45. Life Can Be Beautiful.
KNX—2. American School of Air. 2:30. KNXtra. 2:45. Scattergood Baines.
KHJ—2. News. 2:15. Bookworm. 2:30. Know Your America.
KECA—2. News. 2:15. Classic Hour.

HEAR CHEF MILANI TODAY

KMPC—2:00 P. M.

KFWB—2. Gus Mack. 2:15. Music in the Air. 2:30. News and Music. 2:45. Grandma Travels.
KMPC—2. Chef Milani. 2:15. Boy. Girl and Band. 2:30. Concert Hall.
KMTR—2. W. B. West. 2:15. Old Wind Jammer. 2:30. Sweet Music. 2:45. Volney James.
KECA—2. News. 2:15. Salvation Army. 2:30. Band Concert.
KGFJ—2. News. Stocks. 2:15. Philharmonic Reporter. 2:30. Civic. 2:30. Caro Players. 2:45. Music.
KRKD—2. Henry Orch. 2:30. News. 2:45. Hawaiiana.
KFOV—2. Civic. 2:15. Dance Time. 2:30. Dr. Reynolds. 2:45. Grandma Travels.
KGER—2. News. 2:05. Musicale. 2:15. Women's Composer's Guild. 2:30. Long Beach Band.
KFXM—2. Stocks. Orch. 2:15. News. 2:30. Know Your America.
KFSD—2. Frank Wagnare. 2:15. Monitor News. 2:30. Soiree. 2:45. Grandma Travels.
KGB—2. News. 2:15. Voices. 2:30. Know Your America.
KFI—2. Music. 2:15. Organ. 2:30. Roman's Rhythm.
KVOE—2. News. 2:15. Federal Music. 2:30. Know Your America.

3 to 4 P. M.

KFI—3. Agnes White. 3:15. Reveries. 3:25. News. 3:30. Alice Blair. 3:45. Meet Miss Julia.
KNX—3. Young Dr. Malone. 3:15. Background for Livings. 3:30. Joyce Jordan. Girl Interne. 3:45. Kitty Keene.
KHJ—3. News. 3:05. Shelton Orch. 3:30. Piano Team. 3:45. Muse & Music.
KECA—3. Classic Hour. 3:15. Irene Wacker. 3:25. News. 3:30. Afternoon Jamboree.
KFWB—3. Maddox Family. 3:30. Blanchard McKee. 3:45. Carol Leighton.
KMPC—3. Afternoon Varieties. 3:30. Tropic Moon. 3:45. General Facts.
KMTR—3. Volney James. 3:30. Memories. 3:45. Music.
KGFJ—3. News. Stocks. 3:15. Vocalists. 3:30. Concert Melodies.
KRKD—3. Hawaiians. 3:15. Records. 3:45. Weather Vane Taylor.
KFOV—3. Maddox Family. 3:30. Blanchard McKee. 3:45. Carol Leighton.
KGER—3. News. 3:05. Market Adventures. 3:20. Long Beach Band.
KFXM—3. News. 3:05. Shelton Orch. 3:30. Tibbals & Grey. 3:45. Muse & Music.
KFSD—3. Maddox Family. 3:30. Blanchard McKee. 3:45. Carol Leighton.
KGB—3. News. 3:05. Shelton Orch. 3:30. Lowry Kohler. 3:45. Muse and Music.
KFI—3. News. 3:15. Music.
KVOE—3. News. Orch. 3:30. Bargain Counter.

4 to 5 P. M.

KFI—4. Fred Waring. 4:15. Art Baker's Notebook. 4:45. Fleetwood Lawton.
KNX—4. Second Wife. 4:15. We the Abbotts. 4:30. News. 4:35. Fletcher Wiley.
KHJ—4. Fulton Lewis. 4:15. P. E. Gardner. 4:45. Dine. Dance Parade.
KECA—4. Bud Barton. 4:15. Kink Arthur Jr. 4:30. Cinnamon Bear. 4:45. Supernat.
KFWB—4. Don Milligan. 4:30. Elwyn Cross. 4:45. Stuart Hamblen.
KMPC—4. What Shall I Have for Dinner? 4:15. Musical Olio. 4:30. Newswell. 4:45. Aloha Land.
KMTR—4. John Brown. 4:15. Special Events. 4:30. J. W. Matthews. 4:45. Music.

WEDNESDAY Programs

DECEMBER 11, 1940

8 to 9 A. M.

KFI—8. Johnny Murray. 8:15. Against the Storm. 8:30. Road of Life. 8:45. News.
KNX—8. Morning Melodies. 8:15. News. 8:20. Nancy Dixon. Shopping Guide. 8:30. Goldbergs. 8:45. Kathleen Davis.
KHJ—8. Breakfast Club. 8:30. News. 8:45. London News.
KECA—8. Breakfast Club. 8:30. News. 8:45. R. L. Johnson.
KFWB—8. Breakfast Club.
KMPC—8. Andy & Virginia. 8:30. Unity Daily Word.
MTR—8. Spanish Hour. 8:45. Religious.
KFAC—8. Country Church. 8:30. News. 8:45. Mildred Lacer.
KGFJ—8. Ne. s. Stocks. 8:15. Music. 8:45. Dr. Wiseman.
KRKD—8:30. State Employment.
KFOV—8. News. 8:15. Dr. Reynolds. 8:30. Ads. 8:45. Ontl-misms.
KGER—8. News. 8:05. Soul Patrol. 8:15. Mizpah. 8:45. Rev. Bennington.
KFXM—8. Breakfast Club. 8:30. Sunshine Service.
KFSD—8. Breakfast Club. 8:30. Good Cheer. 8:45. Thunder Over Paradise.
KGB—8. Breakfast Club. 8:30. News. 8:45. Toby & Susie.
KFVD—8. Covered Wagon. 8:45. Music.
KVOE—8. Breakfast Club. 8:30. News. 8:45. London News.

9 to 10 A. M.

KFI—9. Your Treat. 9:15. O'Nells. 9:30. Voice of Experience. 9:45. Bridge Club.
KNX—9. Kate Smith. 9:15. When a Girl Marries. 9:30. Romance of Helen Treat. 9:45. Our Gal Sunday.
KHJ—9. Victor Lindlahr. 9:15. Rev. Laurin. 9:30. Let's Play Bridge. 9:45. Keep Fit.
KECA—9. Mildred Van. 9:15. South-ernaires. 9:30. Homer Griffith. 9:45. News.
KFWB—9:30. News (Thrifty Drug). 9:45. Dr. Reynolds.
KMPC—9. News. 9:15. That's My Idea. 9:30. Melody Preferred.
KMTR—9. Religious. 9:15. Health. 9:30. Ben Levy. 9:45. Religious.
KFAC—9. Inspiration. 9:15. Health Talk. 9:30. Women to News. 9:45. Parents Forum.

KGFJ—9. News. Stocks. 9:15. Dance. 9:45. Sheld. Shepard.
KRKD—9. Prairie Schooner. 9:30. U. S. Weather. 9:35. Philharmonic Preview. 9:45. News.
KLEV—9:30. Mayfair Lost & Found Pets.
KFOV—9. Rev. Ivie. 9:30. Popular Records. 9:45. Rev. Eade.
KGER—9. News. 9:05. March Ahead of Time. 9:30. Revival. 9:45. Full Gospel.
KFXM—9. News. 9:15. Program Preview. 9:20. Pop. Orch. 9:30. Christmas Tree.
KFSD—9. Meet the Artist. 9:15. Health. 9:30. Farm & Home.
KGB—9. Dorothy Humphreys. 9:15. Homememaker Catalog. 9:30. Let's Play Bridge. 9:45. Keep Fit.
KFVD—9. Waltz. 9:15. News. 9:30. Dr. Richardson. 9:45. Parade.
KVOE—9. Monitor News. 9:15. Dick O'Heren. 9:30. Bridge Lesson. 9:45. Keep Fit.

10 to 11 A. M.

KFI—10. News. 10:15. Mirandy's Garden Patch. 10:45. Dr. Kate.
KNX—10. Life Can Be Beautiful. 10:15. Woman in White. 10:30. Right to Happiness. 10:45. Short. Short Story.
KHJ—10. John B. Hughes. 10:15. Winger & Alexander. 10:30. Johnson Family. 10:45. Bachelor's Children.
KECA—10. Linda Dale. 10:15. Between Bookends. 10:30. Art Baker. 10:45. News. 10:30. Dance.
KFWB—10. School News. 10:15. Jimmie Jackson. 10:45. Miller Orch.
KMPC—10. Garden School of Air. 10:30. Music in the Air. 10:45. News.
KMTR—10. Woman's World. 10:45. Dr. Reynolds.
KFAC—10. Serenade. 10:30. News. 10:45. Gothic Tower.
KGFJ—10. News. 10:15. Dr. McCoy. 10:45. City Dwellers.
KRKD—10. Music. 10:15. Health Talk.
KFOV—10. News. 10:15. Health. 10:30. Harmony Hall. 10:45. Mission Pak.
KGER—10. News. 10:05. God's Sunshine. 10:30. Bright Corner.
KFXM—10. John B. Hughes. 10:15. Popular Orch. 10:30. Johnson Family. 10:45. Bachelor's Children.
KFSD—10:15. Between Bookends. 10:30. Ann Gibson. 10:45. News. 10:50. H. Hardins.

**WORLD ON YOUR DIAL**

*By Earl G. De Haven*

Further augmenting their service to Overseas listeners, the Broadcasting Corporation of Japan has added JZJ on 11.80 mc. to carry the 9 to 10:30 p. m. program in addition to JZJ on 9:53 mc. Still another "Overseas broadcast" for American listeners is now heard from 5 to 6 p. m. and carried by JZK on 15.16 mc. Program continuity is essentially the same on both of these broadcasts. JZJ continues to be the most outstanding (in signal strength) of these transmitters. JZJ is usually employed for the early morning (to us), programs released by the B. C. J. to its world-wide audience.

Reader-listeners who have tuned in vain for signals from "RADIO BRAZZAVILLE" the past few nights may be disappointed but should not be discouraged for the station is still on the air. When your columnist wrote the story on this sensational new station it was coming in "with volume to spare." Scarcely had the issue of RADIO LIFE carrying that story reached your favorite market when signals from the "Free French Colony" took a radio "nose-dive." Those of you who have not yet been able to add this station to your log of "catches" are urged to exercise patience and persistence and success will eventually crown your efforts. "RADIO BRAZZAVILLE," Brazzaville,

Middle Congo, French Equatorial Africa, operates on 11.97 mc.

Far, far, "south of the border" down Panama rather than Mexico way is a very popular shortwave station bearing the call HP5G. This station is located at the Pacific coast portal of the Panama Canal, Panama City, which, oddly enough is west of the Atlantic ocean canal entrance. Clever indeed is the slogan sometimes used by the station: "Where the land was divided that the world might be united." Station HP5G is best heard between 4 and 6 p. m. on the assigned frequency of 11.78 mc. One of the most popular features of this station is George Williams' English "Radio Newspaper" which may be heard daily at 4 p. m. Pacific time. Short, snappy "commercials" are given between the items of news and a single note on a chime is also sounded.

According to a late report from Herb Allen of Van Nuys, Calif., station HSP-5 at Bangkok, Thailand (Siam) is being played quite regularly now with good signals. The station may be heard in the mornings between 6 and 7 a. m., sign-off at 7. HSP-5 is on 11.72 mc. The Van Nuys DXer also reports TAP the Turkish shortwave station at Ankara to be showing strong, well modulated signals on early A. M. programs. Tune for TAP

at Ankara on 9.46 mc. A story on the Ankara station will be published shortly in this column. C U hr next wk!



"VOICES OF YESTERDAY," popular series heard over KHJ each Friday night, 7:15 to 7:30 p. m. in which voices of famous people now dead are heard again from a brilliant collection of recordings made of personages while living, announces the following familiar names for the remainder of November and December:

Dec. 13—"Rudolph Valentino," idol of American women of the late 20s and the most popular moving picture actor that ever lived.

Dec. 20—"Pope Pius XI." This pictures the dramatization of the life of this world beloved Pontiff together with his inspiring address as he delivers his special Christmas message to the world.

Dec. 27—"Otis Skinner." The life history of this popular American actor.



**Know Schools**

An interesting program heard last year begins a new series on KECA at 10:15 a. m. Saturdays. It is "Know Your Schools." Undoubtedly we should know more about other schools besides our own.

KEAC-4. Philharmonic Preview. 4:15. Paging the Past. 4:30. Gateway to Music.  
 KGFJ-4. News. 4:15. Tea Time.  
 KRKD-4. Records. 4:45. News.  
 KFOX-4. Elwyn Cross. 4:15. Betancourt Orch. 4:30. Swing.  
 KGER-4. News. 4:30. Geo. Strange.  
 KFXM-4. Trading Post. 4:30. Dance Time. 4:45. Rowe Store.  
 KFSD-4. Elwyn Cross. 4:15. Europe Situation. 4:30. Musical Souvenirs.  
 KGB-4. Fulton Lewis. 4:15. Here's Morgan. 4:30. George Patton. News.  
 KVOE-4. Tea Time. 4:30. News.  
 KVOE-4. Fulton Lewis. 4:15. Here's Morgan. 4:30. Melodic Varieties.

**5 to 6 P. M.**

KFI-5. Tunes in Three-Quarter Time. 5:15. Jack Armstrong. 5:30. String Serenade.  
 KNX-5. European Round-Up. 5:15. Fletcher. 5:30. Afternoon Dances. 5:45. Gerred. News. 5:55. Davis. News.  
 KHJ-5. News. 5:15. Daily Comics. 5:30. Shafter Parker. 5:45. Captain Midnight.  
 KECA-5. Your Government Reports. 5:15. Tunes in Three-Quarter Time. 5:30. News. 5:45. Tom Mix.  
 KFVB-5. Stuart Hamblen.  
 KMPC-5. Cobbers Club. 5:15. News. 5:30. Uncle Harry.  
 KMTR-5. Eventide Melodies. 5:15. Sweet Music. 5:30. Music.  
 KEAC-5. News. 5:15. House of Music. 5:30. Whoa Bill Club.  
 KGFJ-5. News. 5:15. Tanzo Time. 5:30. Music. 5:45. Phil Stanwick.  
 KRKD-5. Melody Dance. 5:30. Race Results.  
 KFOX-5. Swing. 5:30. Red Cross. 5:45. March Ahead of Time.  
 KGER-5. News. 5:05. Latin Hour.  
 KFXM-5. News. 5:05. Pon. Orch. 5:15. Cinnamon Bear. 5:30. Shafter Parker. 5:45. Captain Midnight.  
 KFSD-5. Vaughn De Leath. 5:15. Junior G-Men. 5:30. News. 5:45. Tom Mix.  
 KGB-5. Little Friend. 5:30. Shafter Parker. 5:45. Captain Midnight.  
 KVOE-5. Classified. 5:15. Noble Orch. 5:30. Shafter Parker. 5:45. Capt. Midnight.

**6 to 7 P. M.**

KFI-6:15. Klutz Cowboy Revue. 6:30. Cavalcade of America.  
 KNX-6. Texas Rangers. 6:15. Pigskin Preview. 6:30. Big Town.  
 KHJ-6. Fulton Lewis. 6:15. Flying Football. 6:30. John B. Hughes. 6:45. Art Linkletter.

KECA-6. Roy Shield's Revue. 6:30. J. B. Kennedy. 6:35. Spin & Win With Jmr. Flynn.  
 KMPC-6. Song Stories. 6:30. Easy Listening.  
 KFI-6. News. 6:15. Strollin' Tom. 6:30. Crosby Orch. 6:45. Cugat Orch.  
 KMTR-6. Hollywood Merry-Go-Round. 6:15. Music. 6:30. Life Payments. 6:45. Douglas Dawson.  
 KEAC-6. News. 6:15. Music. 6:30. L. A. City College.  
 KGFJ-6. News Italian Melodies. 6:30. Music.  
 KRKD-6. Recordings.  
 KFOX-6. New. 6:10. Sports. 6:15. Elizabeth B. Browning. 6:30. Semi-Classical. 6:45. Anything Can Happen.  
 KGER-6. News. 6:30. Italian Journal.  
 KFXM-6. Fulton Lewis. 6:15. Anything Can Happen. 6:20. Salon Music. 6:30. John B. Hughes. 6:45. What Do You Think?  
 KRKD-6. Shield's Revue. 6:15. Mama Bloom. 6:30. Brood. 6:30. News. 6:35. Spin & Win.  
 KGB-6. Fulton Lewis. 6:15. Johnson Family. 6:30. John B. Hughes. 6:45. Art Linkletter.

**7 to 8 P. M.**

KFI-7. Kay Kyser.  
 KNX-7. Miller Orch. 7:15. News. 7:20. Music. 7:30. Meet Mr. Meek.  
 KHJ-7. Gabriel Heatter. 7:15. Chapel Quartet. 7:30. Lone Ranger.  
 KECA-7. Boy Scouts. 7:30. News. 7:45. Cavalcade of History.  
 KVOE-7. Sid Ziff. 7:15. Jimmie Jackson. 7:30. News (Thrifty Drug). 7:45. Robt. Arden.  
 KMPC-7. Symphony of Melody. 7:30. Pinkin Predictions. 7:45. News.  
 KMTR-7. I Am. 7:15. Today's Music. 7:45. Samuel Converse.  
 KEAC-7. Hollywood-Beverly Christian Church. 7:15. Marycollets. 7:30. Floyd Allen.  
 KGFJ-7. Spanish Hour.  
 KRKD-7. News. 7:15. Three-Quarter Time. 7:30. Do You Know?  
 KFOX-7. Daily Bread. 7:15. Treasure Chest. 7:30. Hawaiian. 7:45. News.  
 KGER-7. News. 7:05. Jewish Hour. 7:45. Foursquare Crusaders.  
 KFSD-7. Story Drama. 7:15. Ink Spots. 7:30. Sports Chats. 7:45. Ted Steele.  
 KGB-7. Gabriel Heatter. 7:15. Jim Jeffries. 7:30. Lone Ranger.  
 KVOE-7. Raymond G. Swink. 7:15. London News. 7:30. Lone Ranger.

**8 to 9 P. M.**

KFI-8. Woodbury's Playhouse. 8:30. Playation Early.  
 KNX-8. Amos 'n' Andy. 8:15. Lanny Ross. 8:30. Dr. Christian. 8:35. Bob Trout News.  
 KHJ-8. Answer Man. 8:15. Adventures in Rhythm. 8:45. Boleros.  
 KECA-8. Quiz Kids. 8:30. Manhattan at Midnight.  
 KFVB-8. Enemy Within. 8:15. Goodman Orch. 8:30. Know Your Bible.  
 KMPC-8. Amos 'n' Andy. 8:15. Henry Kisselwitz. 8:30. Light Classics. 8:45. Let's Talk News.  
 KMTR-8. Special Events. 8:15. Rovers' Singing Waiters. 8:30. Floyd Johnson.  
 KEAC-8. Evening Concert.  
 KGFJ-8. News. 8:10. Mr. Parsons. 8:15. Phil Stanwick. 8:30. Morieland Reporter. 8:45. Music.  
 KGER-8. Lucca Floor Show. 8:15. Recorded Frolic. 8:30. Hit Review.  
 KGER-8. News. 8:05. Spanish Hour.  
 KFSD-8. Quiz Kids. 8:30. Manhattan at Midnight.  
 KGB-8. Answer Man. 8:15. DeAryan Comments. 8:30. Adventures in Rhythm. 8:45. Jerome Orch.  
 KVOE-8. Answer Man. 8:15. Adventures in Rhythm. 8:45. Jerome Orch.

**9 to 10 P. M.**

KFI-9. Time to Smile. 9:30. Mr. District Attorney.  
 KNX-9. Texaco Star Theatrical.  
 KHJ-9. News. 9:15. Frost Warnings. 9:30. Boake Carter. 9:45. Kemp Orch.  
 KECA-9. Easy Aces. 9:15. Mr. Keen. 9:30. News (Thrifty Drug). 9:45. Classics for Today.  
 KFVB-9. Prelude to Inspiration. 9:30. News. 9:45. Oorsey Orch.  
 KMPC-9. Memories on Melody.  
 KMTR-9. Peter Potter.  
 KEAC-9. Evening Concert.  
 KGER-9. Jewish Hour. 9:30. Music.  
 KFOX-9. News. 9:15. Dude Ranch. 9:30. Pop. Records. 9:45. Dick Ross.  
 KGER-9. News. 9:05. Moods and Music. 9:30. South American Way.  
 KFXM-9. Frost Warnings. 9:45. News.  
 KFSG-9.30. Color Bearers Quartet. 9:45. Spirit of L.I.F.E.  
 KFSD-9. Easy Aces. 9:15. Mr. Keen. 9:30. Classics for Today. 9:45. News.  
 KGER-9. News. 9:15. Frost Warnings. 9:30. Officer of Day. 9:45. Kemp Orch.  
 KVOE-9. News. 9:15. Frost Warnings. 9:30. Forty Plus. 9:45. Kemp Orch.

**10 to 11 P. M.**

KFI-10. News. 10:15. Bar of Music. 10:30. Inside the News (Thrifty Drug). 10:45. Woodbury Music.  
 KNX-10. Sullivan Reviews News. 10:15. Night on Yarns. 10:30. Masterworks.  
 KHJ-10. Haven of Rest. 10:30. News. 10:45. Harris Orch.  
 KECA-10. Fife Edwards. 10:15. Philharmonic.  
 KFVB-10. Three Kings & a Queen. 10:15. Bowling Notes. 10:30. Contrasts in Rhythm.  
 KMPC-10. Sing Song with Mike. 10:15. News. 10:30. Salon Music. 10:45. Bible Fellowship.  
 KMTR-10. Viennese Ensemble. 10:15. Neighbor Orch. 10:30. Spec. Events. 10:45. Kalle Orch.  
 KGER-10. Melody Hour.  
 KGFJ-10. News. 10:15. Wrestling Matches.  
 KFOX-10. Dick Ross. 10:15. Hamilton Orch. 10:30. Wave Riders. 10:45. Organ Reveries.  
 KGER-10. News. 10:10. Records. 10:30. Screen Echoes.  
 KFXM-10. Haven of Rest. 10:30. News. 10:45. Harris Orch.  
 KFSG-10:15. Forgotten Man. 10:30. Melody Trio.  
 KFSD-10. Agronson Orch. 10:30. Harrington Orch.  
 KGB-10. Haven of Rest. 10:30. News. 10:45. Harris Orch.  
 KVOE-10. Haven of Rest. 10:30. News. 10:45. Harris Orch.

**11 to 12 Midnight**

KFI-11. News. 11:15. Foster Orch. 11:30. Dorsey Orch. 11:57. News.  
 KNX-11. Knox Manning. 11:15. Pollack Orch. 11:30. Strand Orch. 11:55. News.  
 KHJ-11. Harris Orch. 11:15. Dale Orch. 11:45. Rhythm Rascals.  
 KECA-11:15. Organ. 11:57. News. "You Wan"  
 KMPC-11. Bright's Hawaiians. 11:15. Opened by Mistake. 11:30. Swing & Quiz.  
 KMTR-11. Music.  
 KEAC-11. Night Shades.  
 KGER-11:15. Concert Melodies.  
 KFXM-11. Harris Orch. 11:15. Dale Orch. 11:45. Rhythm Rascals.  
 KFSG-11. Grussendorf. 11:15. Sunny Southerners. 11:30. Philosophers' Corner.  
 KFSD-11. Foster Orch. 11:30. Dorsey Orch.  
 KGB-11:15. Dale Orch. 11:45. Memory time.  
 KFVB-11. Jack the Bellboy.  
 KVOE-11. Harris Orch. 11:15. Dale Orch. 11:45. Rhythm Rascals.

# This Fellow, Lewis

## A Great Radio Commentator Speaks Out on a Problem America Faces!

**N**OW you take this chap Fulton Lewis Jr., for instance.

Mussolini and Hitler can bump off a few hundred thousand assorted Jews, Ethiopians, anti-Nazi perfervids and Catholics, let loose an uncompromising blitzkrieg, and the rest of the world will call them "dictators," mothers use them to scare kids and pea-rattling-brained patriots let go belly-born shouts that the Nazis are coming and cause a pell-mell rush of appropriations to Washington's head.

Maybe, Addie and Bennie are dictators. Maybe they are a couple of sluggers with diplomatic and military brass knucks with which they are conking all who stand in their way.

Maybe.

But, this guy Fulton Lewis Jr., for instance. He's not kidding himself, not by a long shot, nor does he want his fellow countrymen to kid themselves or be kidded. Now this Lewis: He has a mind like a machine. It takes raw materials of historical evidence, chops them up into little pieces and tosses them out in neat logic, in pungent biting phrases that groove themselves into ignorance, that plow up prejudices like diesel tractors uprooting soft earth.

We are on the way to Grand Central airport. In the front seat is Mark Finley, KHJ publicity director. In rear are Lewis and I.

"Listen," Lewis says. "No country in the world ever had a dictator until its internal economy collapsed. A dictator appears on the scene only when the last vestiges of economic sanity and hope are going. People, beaten by circumstances, are ready for him. He's like a strong tree in the flood that is whipping you downstream. It's natural to grab and hang on.

"Now, what does a dictator do? He takes a look around. Who or what is responsible for the condition of people? He looks at historical evidence and says: 'There they are, the so and so's.' Then what? Then, a carefully organized subjugation of mass wills and emotions to a creed of redemption, of recovery, of future strength and well being. Scapegoats have to be had. Another look around and there are the goats. The ensuing terror-inspired bleating and baa-ing has its indubitable value for dictatorial progress and achievement. A dictator is just another leader with a spirit of retaliation, a disposition to make it tough for anyone who tries to block his plans for those for whom he has taken responsibility. Call him names if you like, but better, apply practically historical backgrounds for his being. Let's be sure that while we are enthusiastic about democracy, for instance, that we are not being morally and emotionally blitzkrieged into insensibility to awaken late and find democracy gone."

"Now," we said, squirming around to look him in the face, "now what are you leading up to?"

He looks right back. A grin wreathes sensitive features.

"What was the major issue in the last election?"

"Willkie and Roosevelt," we said glibly.

"Yeah? As a matter of fact the issue was: what are we going to do about recovery in America? What are we going to do about millions of unemployed, about a sure economic footing for our futures and futures of our children? Almost as many people believed in one man's plan to solve these things as they did in the other's. So many people thought Roosevelt had the right idea. So many thought Willkie had. But, you didn't hear much about the issue. The issue is still before us. As long as it is, and as long as nothing lastingly constructive is done to meet it, Democracy is being relinquished by those to whom it should be most precious.

"Right now we are engaged in spending of millions beyond the average man's comprehension. Let's not quibble about why these millions are being spent and have to be paid for in kind. The important thing to remember is that the main issue remains with us. Right now the mass mind has its attention turned from the issue to the menace of dictatorships. But, when the bill being piled up now has to be met in a forthcoming Then, will not these obscured issues of today be the more bitter and realistic in the Then? Failure of leadership to produce reasonably workable solutions for our internal economic problem is the stuff of which dictatorships are made. We can't lean on political props and financial legerdemain and survive. This, I think, is the lesson we have to learn. I hope, for the sake of our country, the learning will not be too bitter."

We rolled up to the airport portico. In the gathering dusk, light was caught on gleaming silver torsos of great sky ships. To the south, girdered skeletons of plane factory additions were etched lines against the west's last outpouring light. West and north was the chromatic neon shimmer of home-studded San Fernando valley. Far south Los Angeles, its millions hidden, thrust up its million-multiples of in-

candescents and neons against the down-slipping dark. A plane's motors flung their captive horses in roaring neighs into twilight somnolence. A plane caller shouted distantly: "San Francisco plane leaving in two minutes." We went on past the boarding gates. Fulton Lewis Jr. went aboard. A minute later he was snuggled within a meteor that charged across earth, tipped up its air gripping nose and left us behind, Mark Finley and I, two mortals with a weight of thought on our minds.

We drove back to the city and as we drove I caught in an illuminating flash the essence of Fulton Lewis Jr., radio newscaster-commentator with a mission. It was:

"Don't let tiny political Lilliputians blind you helpless against the future, Giant America."

★ ★ ★

## Radio Sparks

Most sparks these days are from the diamond Helen Wood wears first on one hand and then on the other during "Those We Love" rehearsals. She won't say who gave it to her, but it must have been cut by an iceman. . . . Martha Scott wears smoked glasses to broadcast on "Silver Theater" Sundays for the same reason blinders are put on horses—skittishness in the face of menacing mikes.

. . . Eddie Robinson gave the 17 turkeys his fans sent him to poor families. . . . Al Pearce's San Francisco discovery, Virginia Carpenter, will make a western film.

★ ★ ★

Public appreciation of Radio Life by patronage of Radio Life markets makes for contentment all around.



### CALSO WATER

- A SPARKLING ALKALINE BEVERAGE. . . TRY IT TODAY!
- Ask for CALSO at Your Grocer or Druggist.

Distributed by  
**BERT LEVI BROKER-AGE CO.**  
1340 E. 6th St. Trinity 1601  
Bottled by  
**McCAULEY BOTTLING WORKS**  
6820 S. Central LA-8042  
Los Angeles



## DID YOU KNOW

WILSON'S  
*Tender Made Ham*  
(SEALED FOR YOUR PROTECTION)  
THE HAM YOU CUT WITH A FORK

**IS ECONOMICAL**

Although it costs a few cents more at the market, because costly cook-shrink has been eliminated, it actually costs less on the table.

*For Pets' Sake - Insist Upon*

## Mayfair

**DOG & CAT FOOD**

**No. 1 TALL 15 Oz. TINS 3 for 25¢**



**ALSO "HOT DOGS FOR DOGS"**



## Chef Milani's Sunday Dinner

For Eight Persons

### The Menu:

- Puree Royal au croustons
- Radishes
- Boiled artichoke Hollandaise
- Smoked beef tongue and spinach
- Baked potatoes
- Bread
- Sorbet eclaire au Maraschino
- Assorted cakes
- Salted almonds
- Romaine salad
- Butter
- Coffee, tea or milk

### RECIPE FOR PUREE ROYAL AU CROUTONS

- 2 pounds of green peas
- 1 quart of chicken broth
- 2 tablespoons of whole allspice
- 1/4 pound of butter
- 1 cupful of croustons

Boil two pounds of green peas in one quart of chicken broth. Add whole allspice. When peas are soft strain the soup through a fine sieve. Put back in casserole, bring to a boil, season with salt and pepper, add one-eighth of a pound of butter, "sweet preferable," and stir until butter is melted. Serve with croustons.

### RECIPE FOR SMOKED BEEF TONGUE WITH SPINACH

- 1 quart of apple juice
- 1 smoked beef tongue
- 4 pounds of spinach

Put a smoked beef tongue in a casserole. Cover with apple juice. Bring to a boil, lower the fire and simmer until tongue is tender. Cook spinach and place on a platter. Slice tongue and place in a bed of spinach.

### RECIPE FOR SORBET ECLAIRE AU MARASCHINO

- 1 pound of sugar
- 3 pints of water
- The juice of two lemons
- The juice of one orange
- Whites of two eggs
- 1 gill of Maraschino
- 1 bottle of Maraschino cherries

Mix one pound of sugar, three pints of water, the juice of two lemons, one orange and the white of two eggs, heat with one gill of Maraschino. Freeze and serve in sherbet glasses and bead the rim of each glass with Maraschino cherries.

*Address your letters for Chef Milani to Radio Life, 1029 West Washington Blvd., Los Angeles. He will be glad to have your application for membership in Radio Life Consumers' Club, or home-maker's suggestions on a penny postcard.*

**CHEF MILANI** is heard Monday through Friday at 2 p. m. over KMPC in a program entitled, "A Dinner for Four, for a Dollar, No More," sponsored by Wilson & Co., Signet Fruits in Glass, and Arden Dairies.

## Introducing Radio Life's Consumers' Club

A NEW IDEA—Having noticed our new department, you will doubtless want a few explanations. Very well, here they are: We'll begin by analyzing our new title. "Radio Life" means this magazine; "Consumer" means you; "Club" means as many of you as will participate; "Directed by" means a lot of responsibility, and "Chef Milani" means yours truly.

Generally speaking, the idea is to organize YOU into one big happy family of consumers who will exchange hints, recipes and all kinds of ideas pertaining to culinary activities.

**CORRESPONDENCE INVITED**—We want your help in this idea, and that means we'd like you to tell us about anything and everything that makes your meal-time problems easier. Give us both barrels in the way of home-management, budgeteering, cooking tips or what have you. Send us what YOU think might be the answer for the fallen soufflé of the lady across the street, and send us also any questions about your own fallen soufflés if you have any.

Our correspondence department is to be called "The Reader-Homemaker," and the long or short of it depends on you. Give us plenty of good material and you can rest assured that everything will be done to find some space for your ideas and opinions. This is to be YOUR club, and we want you in it right on this page as well as on the membership list.

**THERE'S GOING TO BE A COMMITTEE**—There's going to be a committee organized that eventually will have a mighty important say-so in passing on new foods. It will be called "The Consumers Club Approval Committee" and its job will be to test new merchandise and indicate thumbs down or thumbs up for the rest of the members. Stop and think this over for a minute and you will realize its importance. It means that a housewife will not have to spend her money on the word of an advertisement, but will be in a position to wait until the claims of an advertisement are proven true by the committee—and that may mean you.

**THERE IS NO OBLIGATION**—By this we mean that there are no dues or fees of any kind to pay for a membership in our Consumers Club. The only thing that is required is your interest and your application for membership on a penny postcard. Just send us your name and address with a request to join—and you're in. Send us a few ideas on what you do with left-overs or how you run your budget and your Kitchen—and you'll be IN solid. Send us kitchen hints and information with ideas for menus, parties and so forth, not forgetting your personal opinions on matters pertaining to food, and if you make yourself active enough, you'll soon be slated for the Approval Committee, which will make you one of our certified food testers . . . an honor worth striving for in any kitchen.

**THE CLUB LIBRARY**—Another new thing that you will notice is that this section has recipes on the 3 following pages, intended to be cut out for filing. This is the beginning of the Radio Life Consumers Club Library, and we will appreciate your suggestions as to the type of material that you think should be included in it.



# Radio Life Consumers Club

DIRECTED BY  
CHEF MILANI

Build your own kitchen reference library by clipping and saving these pages each week. If you would also like to receive news of new products, samples, etc., through the mail, join

the Club by simply registering your name and address with Radio Life Consumers Club, Chef Milani, Director, 1029 West Washington Blvd., Los Angeles, California.



# EACH WEEK A NEW SECTION FOR YOUR CONSUMERS CLUB LIBRARY

This page is a continuation of the preceding page, bringing Radio Life readers menus, recipes, and homemaking suggestions from Chef Milani and Consumers Club members. All Radio Life readers are invited to join the Club and

share their own home management discoveries, favorite menus, etc., with other readers through the Club section. Address Radio Life Consumers Club, Chef Milani, Director, 1029 West Washington Blvd., Los Angeles, California.

CUT HERE

60 HET

CUT HERE

## “Dinner for Four, A Dollar No More”

As Featured on His KMPC Broadcasts

### CHEF MILANI'S DOLLAR DINNER NO. 1

The Menu:

- Wilson's, certified Mor and fried apple rings
- Radishes
- Baked potatoes
- Bread
- Milk
- Green onions
- Cooked carrot salad
- Butter
- Preserved peaches

#### RECIPE FOR MOR AND FRIED APPLE RINGS

- 1 can of Mor
- 2 eggs
- 2 teaspoons of milk
- 2 pounds of apples, sliced in rings
- 4 tablespoons of flour
- Shortening

Beat eggs with two teaspoons of milk. Open can of Mor and slice meat in 8 equal slices. Flour the slices for Mor and apple ring and dip rings and slices of Mor in beaten eggs and milk. Fry slices of Mor and apple rings in shortening.

### CHEF MILANI'S DOLLAR DINNER NO. 2

The Menu:

- Oxtail and egg noodle casserole
- Celery
- Heart of lettuce with Italian dressing
- Milk
- Radishes
- Sunfreetzel ice cream

#### RECIPE FOR OXTAIL AND NOODLE CASSEROLE

- 2 pounds of oxtail meat
- 1 can size 2 1/2 tomatoes
- 1 package of egg noodles
- 1/2 pound of sharp American cheese
- Salt and pepper to taste

Bratize oxtail in a thick skillet. When brown add tomatoes, salt and pepper to taste, and let cook for three hours in a sauce pan on a slow fire. When done boil noodles in a boiling pot with 3 quarts of salted water. When noodles are tender drain them. Put in a casserole, pour tomato sauce and mix. Shred cheese and cover the top of the noodles with it. Cover casserole and let bake for 30 minutes at 400 degrees. Serve with oxtail.

### CHEF MILANI'S DOLLAR DINNER NO. 3

The Menu:

- Salmon steaks with tomatoes and rice
- Fruit salad
- Milk
- Rolls and butter
- Gelatine dessert

#### RECIPE FOR SALMON STEAKS WITH TOMATOES AND RICE

- 2 pounds of fresh Puget Sound pink salmon steak
- Salt and pepper to taste
- 1/2 dash of sage
- 2 cans of tomato sauce

Place salmon steaks in baking pan. Sprinkle with salt, pepper and sage. Pour the two cans of tomato sauce over the fish. Bake in 350 degree oven for one hour. Wash rice twice in cold water, put in small boiling pot. Cover rice with water and let come to a boil. Lower the fire and cover the pot. Then let cook on a slow fire until done. Serve with salmon steaks.

### CHEF MILANI'S DOLLAR DINNER NO. 4

The Menu:

- Ragout of beef with stringless string beans
- Baked potatoes
- Bread
- Peaches
- Butter
- Milk
- Cauliflower salad

#### RECIPE FOR RAGOUT OF BEEF WITH STRINGLESS STRING BEANS

- 2 pounds of chuck beef
- 1/2 pound of bacon, "Old Fashioned Brand"
- 1 pound of stringless string beans
- 1 can of size 2 1/2 tomatoes
- 1 onion, 1 clove of garlic, "minced"

Saute beef and chopped bacon in thick frying pan. When meat is well browned add minced onion and minced garlic, and let cook until onion becomes nice and golden. Put the stringless string beans on the bottom of the casserole, sprinkle with seasonings and then put the meat mixture on top of the string beans. Open the can of tomatoes, and pass thru a colander, and then pour on top of meat. Cover the meat and let bake in an oven of 325 degrees for 3 hours.

### CHEF MILANI'S DOLLAR DINNER NO. 5

The Menu:

- Shoulder of pork squares garniture
- Mashed potatoes
- Sliced tomatoes
- Milk
- Celery
- Bread and butter
- Assorted fruits

#### RECIPE FOR SHOULDER OF PORK SQUARES GARNITURE

- 2 pounds of shoulder pork
- 1 bunch of green onions
- 1/2 of a pound of butter
- 1 No. 2 can of peas and carrots

Cut shoulder pork in inch squares. Mince green onions, wash and drain. Place 4 tablespoons of butter in a thick fry the pan. When butter is melted braize pork squares and minced onion until brown. Open can of peas and carrots and pour into mixture of meat and onions. Stirrer on low fire until cooked, then cover and let cook until meat is nice and tender. Serve garnished with mashed potatoes, celery and tomatoes.

### CHEF MILANI'S DOLLAR DINNER NO. 6

The Menu:

- Fruit Cocktail
- Egg noodles gattou
- Celery, lima beans
- Sunfreetzel Ice Cream
- Grapefruit salad
- Bread and butter
- Milk

#### RECIPE FOR EGG NOODLES GATTOU

- 1 package 12-oz. Egg Noodles
- 1 package Yankee Junior Cheese
- 1 cup of milk
- 4 eggs
- Salt and pepper to taste

Boil noodles in 4 quarts of salted water, until noodles are tender. Then drain and cool. Shred package Yankee's Junior Cheese and beat with 4 eggs and a cup of milk. Season with salt and pepper. Then mix with noodles and put into a casserole. Cover casserole and bake in a pre-heated oven at 400 degrees F. for 30 minutes.

# SALUTE YOUNG AMERICA!

A Department for Children

CONDUCTED BY BEATRICE HENSHAW

WASN'T that a fine letter received this week from Marilyn Rosenberg of Le Conte junior high? It's so well thought out and expressed that I'm sure Marilyn must be an outstanding student in her class. RADIO LIFE, with a great deal of pleasure, sends her some tickets to a studio broadcast of "School Kids' Quiz" on Thursday at 8 p. m.

Do you boys and girls agree with what Marilyn says about her favorite programs? Send in your opinions and comments and maybe you'll win some broadcast or studio tour tickets for yourselves. Be sure to tell how you like this new department especially designed for your

pleasure. Suggestions as to what you want to see on this page will receive careful consideration. We aim to please you all if we can! Address yours letters to: "Young America," RADIO LIFE, 1029 West Washington Blvd., Los Angeles, Calif.

## The Story of Young Bud Barton

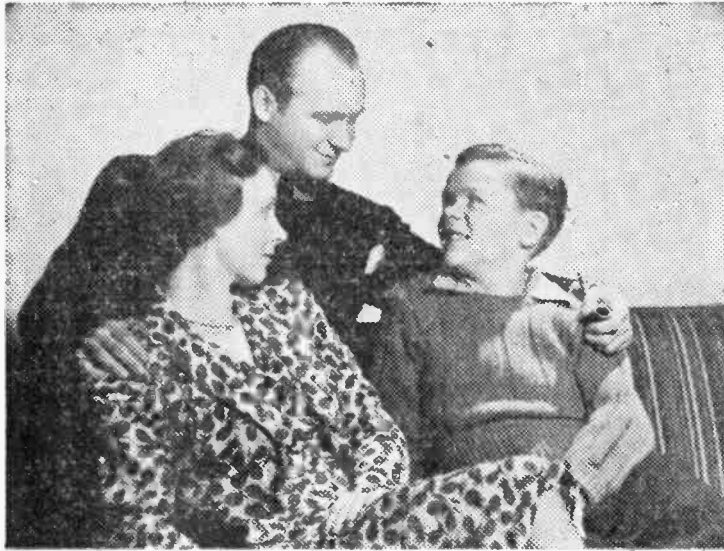

Here are the Bartons at home. Fern Parsons plays Mrs. Barton, Lester Damon is Henry Barton and Dick Holland is Bud. Heard five times weekly on KECA at 4:00 p. m.

ON Christmas day "The Story of Bud Barton" celebrates its first birthday. We always feel sorry for folks who were born on that holiday because they have to be satisfied with one set of presents, but congratulations are certainly in order from all of us fans on a most successful first year to everyone concerned with the program. While we enjoy the shows full of fantastic thrills, it's been nice meeting a boy on the radio who doesn't ride rocket ships to Mars or hack his way through the jungle! The funny and exciting things that Bud Barton experiences might happen to any of us. Doesn't that picture of them look just like any ordinary American family?

That's how the author, Harlan Ware, came to write the serial: because he felt that only real true-to-life human beings have a lasting appeal. He says his job is the easiest in the world. All he has to do is watch his 12-year-old son and his pals operate! Why even Eric Chumleigh, the young British refugee in the story is actually a 14-year-old who came to this country early in September on a refugee

ship from the British Isles. This is how it happened:

When Mr. Ware decided to write the character of a war refugee into the story, director Frank Papp suggested that a boy who had really been sent here because of the bombing raids COULD best play the part, so NBC began searching for such a young evacuee in Chicago and after some preliminary tryouts Hugh Muir of Ayr, Scotland, was chosen. He arrived in this country aboard the "Caledonia" with 400 other British youngsters and is now living with friends in Evanston, Illinois, attending high school there. His only acting experience had been in school plays in his native Scotland but Hugh is doing so well in his new role that he may make radio his future career.

It's one of those funny coincidences that Dick Holland, who is Bud Barton himself, began his dramatic career in Evanston, too. It was only an amateur performance in a commencement program but the acting bug bit Dick right then and there. In no time at all he was making movies in Hollywood appearing in "His-

### This Week's Prize Letter

Marilyn Rosenberg, aged 12,  
Le Conte Junior High

Sirs: My favorite programs are: "The Lone Ranger," Kay Kyser, and Bob Hope.

The "Lone Ranger" is one of my favorites because he always holds my attention. The program is so interesting that I almost feel I'm right with him and his friends. When it ends I always have the feeling that "crime does not pay." He also teaches morals and rules about safety.

I like Kay Kyser's programs because they're so much fun. They think of the goofiest things for the contestants to do. When they had "What's What," I couldn't write them down fast enough.

Bob Hope, Jerry Colonna, Brenda and Cobina, even Yehudi, give me a very entertaining half-hour. The time goes so fast, I can hardly believe my ears when Mr. Hope starts to sing: "Thanks for the Memory."

Listening to these programs has given me great pleasure.

tory Is Made at Night," "Tom Sawyer," "It Happened in Hollywood" and many others. His big chance came in "History Is Made at Night" during a ship wreck scene. For days Dick coughed and sputtered on the sound stage while smudge pots were kept going to create the illusion of fog. But when the picture finally flashed on the screen at his old home the cinema fog was so thick that nobody could tell if Dick really appeared at all!

Tune in "The Story of Bud Barton" on KECA, 4 p. m., Monday through Friday.

★ ★ ★

### Music and Youth

"Music and American Youth" recently changed its time to 5:30 p. m. Saturdays over KFI and is recommended for music appreciation students. Also of interest for outside music credit are the Metropolitan Opera broadcasts now heard on KECA and KPFD each Saturday morning beginning at 11 o'clock.

★ ★ ★

### Morning Party

"Saturday Morning Party," that fast-moving variety show of especial interest to Young America, now comes over KNX at 10 a. m. on—naturally—Saturday.

★ ★ ★

### Maxine Signs

Maxine Gray, star of KHJ-Mutual Don Lee's Saturday night "California Melodies" program, has signed a contract with Universal Pictures to do a short entitled "Fashion Fancies," directed by Larry Ceballos.



THURSDAY Program Highlights

Variety

A. M.
9:00—Kate Smith, KNX.
10:15—Between Bookends, KECA-KFSD.
10:30—Art Baker, KECA.
P. M.
1:15—Club Matinee, KECA-KFSD.
2:00—Chef Milani, KMPC.
4:30—Art Baker's Notebook, KFI.
6:00—Major Bowes, KNX.
6:00—Kraft Music Hall, KFI.
7:00—Camel Caravan, KFI.
7:00—Rudy Vallee, KECA.
8:00—Annie n' Andy, KNX-KMPC.
8:30—Maxwell House Coffee Time, KFI.
8:30—Fame & Fortune, KECA.
9:00—Strange As It Seems, KNX.

Drama

A. M.
10:30—Johnson Family, KHJ.
P. M.
4:30—Confessions of the Corsair, KHJ-KVOE-KGB.
5:30—Aldrich Family, KFI.
8:00—Enemy Within, KFVB.
8:30—Reported Missing, KFVB.
9:30—When Presses Roar, KFI.

Quiz Programs

P. M.
5:00—Pot o' Gold, KECA.
7:45—Sensational Quiz, KHJ-KVOE-KGB.
8:00—School Kids Quiz, KECA.
8:30—Ask-It Basket, KNX.
9:00—Quiz Court, KFI.

Outstanding Music

A. M.
11:15—Standard School, KHJ-KVOE.

P. M.
9:15—Classic Hour, KECA.
6:00—Eastman Music School, KECA-KFSD.
7:00—Glenn Miller, KNX.
7:30—Musical Americana, KFI.
7:45—Magnolia Blossoms, KECA.
8:00—Evening Concert, KFAC.
Standard Symphony, KHJ-KVOE-KFXM-KGB.
8:00—Pleasure Time, KFI.
8:15—Lenny Ross, KNX.
10:00—Philharmonia, KECA.
10:30—Haven of Rest, KHJ.
10:30—Masterworks, KNX.
11:15—Music You Want, KFVB.

Public Affairs—News

A. M.
7:30—Bob Garred, KNX.
P. M.
7:45—Elttenborn, KFI.
8:45—Elmer Davis, KNX.
6:00—Fulton Lewis, KHJ-KVOE-KGB.
6:30—John B. Hughes, KFVM-KVOE-KHJ.
7:00—Gabriel Heatter, KHJ.
7:00—Raymond Gram Swing, KVOE-KFXM.
7:30—Wythe Williams, KHJ-KVOE-KGB.
7:45—Robert Arden, KFVB.
8:45—Let's Talk News, KMPC.

Sports—Comment

P. M.
7:00—Sid Ziff, KFVB.
10:15—Bowling Notes, KFVB.

Weather

KHJ—8:30 a. m., 2 p. m.
KMTR—9 a. m.
KRKD—9:30 a. m., 1 p. m., 3:45 p. m.
KFVB—11:30 a. m.

KFVD—10, Morning Serenade. 10:30.
Union Rescue Mission.
KVOE—10, News. 10:15. London
News. 10:30. Johnson Family. 10:45.
Bachelor's Children.

11 A. M. to 12 Noon

KFI—11, Hymns of All Churches.
11:15. Arnold Grimm's Daughter.
1:30. Valiant Lady. 11:45. Light
of the World.
KNX—11, Biz Sister. 11:15. Aunt Jen-
ny. 11:30. Fletcher Wiley. 11:45.
My Son and I.
KHJ—11, Friendly Neighbors. 11:15.
Standard School. 11:45. Eddie At-
bright.
KECA—11, Our Half Hour. 11:30.
Family Doctor. 11:45. News.
KFVB—11, Tom Stoddard. 11:30.
News. 11:45. Messner Orch.
KMPC—11, Norma Servino. 11:15.
Music. 11:30. Salon Music. 11:45.
Bible Fellowship.
KMTR—11, Dr. Talbot. 11:30. Moni-
tor News. 11:45. Sweet Music.
KFAC—11, Man on the Street. 11:30.
Greenwood Musicals.
KGB—11, News. 11:15. Music.
KRKD—11, Paddock Flashes. 11:30.
News.
KFOV—11:15 Dr. Reynolds. 11:30.
News. 11:45. Buddy Cole Orch.
KGER—11, News. 11:15. Music. 11:30.
Christian Woman Speaks. 11:45.
Music.
KFVM—11, Friendly Neighbors.
11:15. Standard School. 11:15. Clas-
sic Strings.
KFSD—11, Our Half Hour. 11:15.
Bridge. 11:30. Marine Band. 11:45.
News.
KGB—11, Friendly Neighbors. 11:15.
Standard School. 11:15. School of
Air.
KFVD—11, News. 11:15. Musical Al-
bum. 11:30. Piano. 11:45. Violet
Schram.
KVOE—11, Friendly Neighbors. 11:15.
Standard School of Air. 11:45.
Southern School.

12 Noon to 1 P. M.

KFI—12, Story of Mary Martin.
12:15. Ma Perkins. 12:30. Penner
Young's Family. 12:45. Vic and
Sade.
KNX—12, To the Webster. 12:15.
Whetena Playhouse. 12:30. Kate
Hopkins. 12:45. News.
KFI—12, New. 12:15. Song Treasures.
12:30. Women World Wide. 12:45.
Here's Looking at You.
KECA—12, Orphans of Divorce.
12:15. Annada. 12:30. John's Other
Wife. 12:45. Just Plain Bill.
KFVB—12, Al Jarvis.
KMPC—12, Sonntages. 12:15. News.
12:30. Music Box.
KFAC—12, Peter Potter.
KFAC—12, News. 12:15. Music.
12:30. Community Cheer. 12:45. L.
A. City Schools.
KFI—12, Listen. 12:15. Music. 12:45.
KRKD—12, Recordings. 12:30. Jimmie's
Saddle Pals.
KFOV—12, Music Gems. 12:15. News.
12:30. Gardner.
KFVP—12, News. 12:10. Music.
KFVM—12, Singin' Sam. 12:15.
News. 12:30. Calvary Quarter Hour.
12:45. Rand Concert.
KFSD—12, Orphans of Divorce.
12:15. Amanda of Honeymoon Hill.
12:30. John's Other Wife. 12:45.
Just Plain Bill.
KGB—12, News. 12:15. Song Treas-
ures. 12:30. Women World Wide.
12:45. Here's Looking at You.
KFVB—12, Air Editor. 12:30. Mu-
sic. 12:45. V. Schram.
KVOE—12, News. 12:15. Farm News.
12:30. Women World Wide. 12:45.
Here's Lookin' at You.

1 to 2 P. M.

KFI—1, Backstage Wife. 1:15. Stella
Dallas. 1:30. Lorenzo Jones. 1:45.
Wilder Brown.
KNX—1, Portin Blake. 1:15. Mirt &
Marje. 1:30. Hilton House. 1:45.
Stepmother.
KHJ—1, Don Lee School. 1:30. Nor-
man Young.
KECA—1, Mother of Mine. 1:15. Club
Matinee.
KFVB—1, Hawaiian Music. 1:30. Dr.
Reynolds. 1:45. Varieties.
KMPC—1, Melody Time. 1:30. Light
Varieties.
KMTR—1, G. Alligon. 1:30. Pension.
1:45. Sweet Music.
KFAC—1, Religious Science. 1:15.
Island Magic. 1:30. Music. 1:45.
Organ.
KFI—1, News. 1:15. Strings. 1:30.
Matinee Melodies.
KRKD—1, Weather. 1:15. City Hall.
1:30. U.S.C. 1:45. Health.
KFOV—1, State Building. 1:15. Luc-
ca. 1:30. Monitor News. 1:45. At
Theatre.
KGER—1, News. 1:05. Office's.
1:30. Hits. 1:30. Spanish.
KFVM—1, School of Air. 1:30. con.
Orch. 1:45. Variety.
KFSD—1, Mother of Mine. 1:15.
Agric. Conservation. 1:30. Club
Matinee.

Programs and time listings on these pages are supplied to "Radio Life" by the radio stations shown, and are carefully checked prior to going to press. Inaccuracies in these columns are usually the result of last minute changes by the broadcasting studios.

KGB—1, Don Lee School. 1:30.
Stocks. 1:35. Monitor News. 1:45.
Siesta.
KFVD—1, News. 1:15. Music. 1:30.
Hawaiian Music.
KVOE—1, Don Lee School. 1:30.
Gossip Club. 1:45. Civic.

2 to 3 P. M.

KFI—2, Girl Alone. 2:15. Lone Jour-
ney. 2:30. Guiding Light. 2:45.
Life Can Be Beautiful.
KNX—2, American School of Air.
2:30. KNXtra. Music. 2:45. Scen-
tergood Baines.
KHJ—2, News. 2:15. Bookworm.
2:30. Community Hall. 2:45. Mu-
sical Matinee.
KECA—2, News. 2:15. Classic Hour.
KFVB—2, Gus Mack. 2:15. Music
in Air. 2:30. News and Music. 2:45.
Grandma Travels.

HEAR CHEF MILANI TODAY

KMPC—2:00 P. M.

KMPC—2, Chef Milani. 2:15. Jack
Leonard. 2:30. Concert Hall.
KMTR—2, W. B. Weaver. 2:15. Your
English Words. 2:30. Sweet Music.
2:45. Volney James.
KFAC—2, News. 2:15. County Fed-
eration. 2:45. Band.
KGER—2, News. 2:15. Civic.
KRKD—2, News. 2:15. Green. 2:30. News.
2:45. Hawaiian.
KFOV—2, Civic. 2:15. Dance Time.
2:30. Dr. Reynolds. 2:45. Grand-
ma Travels.
KGER—2, News. 2:05. Musicals. 2:30.
Long Beach Band.
KFVM—2, News. 2:15. News.
2:30. Variety. 2:45. Spottite Revis-
KFSD—2, Vaughn De Leath. 2:15.
Monitor News. 2:30. Dancing with
Clancy. 2:45. Grandma Travels.
KFI—2, News. 2:15. Looks at 60088.
2:30. P.T.A. 2:45. Musical Matinee.
KFVD—2, Music. 2:15. Organ. 2:30.
Romantic Rhythm.
KVOE—2, News. 2:15. Fed. Music.
2:30. Tune Times. 2:45. Musical
Matinee.

3 to 4 P. M.

KFI—3, Agnes White. 3:15. Civic.
3:25. News. 3:30. Alice Blair. 3:45.
Meet Miss Julia.
KNX—3, Young Dr. Malone. 3:15.
Ask the Missus. 3:30. Joyce Jordan.
3:45. K ty Keene.
KHJ—3, News. 3:05. Pendarvis Orch.
1:15. American Legion News. 3:30.
Hits for '41. 3:45. Gypsiana.
KFI—3, Classic Hour. 3:15. Irene
Wicker. 3:25. News. 3:30. After-
noon Jamboree.
KFVB—3, Maddox Family. 3:30.
Blanchard McKee. 3:45. Carol
Leighton.
KMPC—3, Afternoon Varieties. 3:30.
Tropic Moods. 3:45. Social Secre-
tary.
KMTR—3, Volney James. 3:30. Mem-
ories. 3:45. Music.
KFAC—3, Symphony.
KFVB—3, News. 3:05. Market Adven-
tures. 3:30. Long Beach Band.
KFVM—3, News. 3:05. American Leg-
ion News. 3:30. Hits for
'41. 3:45. Gypsiana.
KFSD—3, Maddox Family. 3:30.
Blanchard McKee. 3:45. Carol
Leighton.
KGB—3, News. 3:05. Pendarvis Orch.
3:15. Lerion New. 3:30. Rome
News. 3:45. Gypsiana.
KFVD—3, News. 3:15. Music.
KVOE—3, News. Pendarvis O r c h.
3:30. Barzani Counter.

4 to 5 P. M.

KFI—4, Art Baker's Notebook. 4:45.
H. Kulltenborn.
KNX—4, Second Wife. 4:15. We the
Abbotts. 4:30. News. 4:35. Fletcher
Wiley.
KHJ—4, Fulton Lewis. 1:15. Here's
Morray. 4:30. Confessions of the
Corsair.
KECA—4, Bud Barlow. 4:15. King
Arthur. 4:30. Cinnamon Bear.
4:45. Superman.
KFVB—4, Don Milligan. 4:30. El-
wyn Cross. 4:45. Stuart Hamblen.

THURSDAY Programs

DECEMBER 12, 1940

8 to 9 A. M.

KFI—8, Organ Concert. 8:15. Against
Storm. 8:30. Road of Life. 8:45.
News.
KNX—8, Morning Melodies. 8:15.
News. 8:20. Nancy Dixon, Shopping
Guide. 8:30. Goldbergs. 8:45. Kath-
leen Norris.
KHJ—8, Neighbors of Woodcraft.
8:30. News. 8:45. London News.
KECA—8, Breakfast Club. 8:30.
News. 8:45. H. Johnson.
KFVB—8, Trough Club. 8:30. Gus
Mack. 8:45. Dr. Reynolds.
KMPC—8, Andy & Virginia. 8:30.
Unity Daily Word.
KMTR—8, Spanish Hour. 8:45. Reli-
gious Music.
KFAC—8, Country Church. 8:30.
News. 8:45. Mildred Lager.
KGER—8, News. Stocks. 8:15. Mu-
sic. 8:45. Dr. Wiseman.
KFOV—8, News. 8:15. Dr. Reynolds.
8:30. Classified. 8:45. Listen for
Listening.
KGER—8, News. Soul Patrol. 8:15.
Mizpah. 8:45. Rev. Bennington.
KFVM—8, Neighbors of Woodcraft.
8:30. Sunshine Service.
KFSD—8, Breakfast Club. 8:30. Good
Cheer. 8:45. Thunder Over Pa-
radise.
KGB—8, Neighbors of Woodcraft.
8:30. News. 8:45. Toby & Sunie.
KFVD—8, Covered Wagon. 8:45.
Music.
KVOE—8, Good Morning Neighbor.
8:30. News. 8:45. London News.

9 to 10 A. M.

KFI—9, Words & Music. 9:15.
O'Neill. 9:30. Heart of Julia
Blake. 9:45. Bridge Club.
KNX—9, Kate Smith speaks. 9:10.
When a Girl Marries. 9:30. Rom-
ance of Helen Trent. 9:45. Our
Gal Sunday.
KHJ—9, Victor Lindlar. 9:15. Rev.
Laurin. 9:30. Let's Play Bridge.
9:45. Keep Fit.
KECA—9, Olden Van. 9:15. South-
ernaires. 9:30. Homer Griffith.
9:45. News.
KFVB—9, Waltz Music. 9:15. Rom-
antic Rhythm. 9:30. News.
9:45. Hits & Bits.
KMPC—9, News. 9:15. Plumb Time.
9:30. Melody Preferred.
KMTR—9, Martin Luther Thomas.
9:15. Health Talk. 9:30. Ben Levy.
9:45. Religious.

KFAC—9, Inspirations. 9:15. Health
Talk. 9:30. Women in News. 9:45.
Midmorning Serenade.
KGER—9, News. Music. 9:15. Music.
KRKD—9, Marie Schlooner. 9:30. U.
S. Weather. 9:45. News.
KFI—9, 9:30. Mayfair Lost & Found
Pets.
KFOV—9, Hit Review. 9:30. Popular
Records. 9:45. Rev. Mades.
KGER—9, News. 9:05. March Ahead
of Tim. 9:20. Revival. 9:45. Full
Gospel.
KFVM—9, News. 9:15. Program
Preview. 9:20. Pan. Orch. 9:30.
Christm. Free.
KFSD—9, Frank Ross. 9:15. Health.
9:30. Farm & Home.
KGB—9, Conservation Reporter. 9:15.
Home-maker's Catalogue. 9:30.
Let's Play Bridge. 9:45. Keep Fit.
KFVD—9, Waltz. 9:15. News. 9:30.
Dr. Richardson. 9:45. Parade.
KVOE—9, Monitor News. 9:15. Navy
Music School. 9:30. Bridge Lesson.
9:45. Exercises.

10 to 11 A. M.

KFI—10, News. 10:15. Mirandy's
Garden Patch. 10:45. Dr. Kate.
KNX—10, Life Can Be Beautiful.
10:15. Woman in White. 10:30.
Right to Happiness. 10:45. Mary
Lee Taylor.
KHJ—10, News. 10:15. BBC News.
10:30. Johnson Family. 10:45.
Bachelor's Children.
KECA—10, Linda Dale. 10:15. Be-
tween Bookends. 10:30. Art Baker.
10:45. News. 10:50. H. Harding.
KFVB—10, Song Shop. 10:15. Jimmie
Jackson. 10:45. Miller Orch.
KMPC—10, Romance Melodies. 10:30.
Doctor's Journal. 10:45. News.
KFAC—10, Midmorning Serenade.
10:30. News. 10:45. Gothic Tower.
KFI—10, News. 10:15. Or. Meloy.
10:45. City Dwellers.
KRKD—10, Music. 10:15. Health.
KFOV—10, News. 10:15. Health.
10:30. Pacific Paradise. 10:45. Mis-
sion Pak.
KGER—10, News. 10:05. God's sun-
shine. 10:30. Bright Corner.
KFVM—10, John B. Hughes. 10:15.
10:30. Johnson Family.
10:45. Bachelor's Children.
KFSD—10:15 Between Bookends.
10:30. Ann Gibson. 10:45. P.T.A.
KGB—10, John B. Hughes. 10:15.
BBC News. 10:30. Johnson Family.
10:45. Bachelor's Children.

# FORECAST and things current IN RADIO

Editor's Note: The following are brief flashes on selective radio programs and events, current and coming up in the future. They are intended to afford a guide for introduction to radio matters of indicated general interest.

## DRAMA

**The Lone Ranger:** Fairly well written and co-ordinated western type drama involving a masked agent of justice who rides hard and furiously in a quixotic pursuit of evil, who brings manly virtues and masculine daring in gallops across air waves emanating from KHJ and the Mutual-Don Lee net, Mondays, at 7:30 p. m.

**Everyman's Theater:** Much of material presented on the theater is meaty in a style Arch Oboler has made characteristic. Subtle but not to point where subjects evade understanding. Theater presents fast moving stories which, in essence, combine stock plots imposed upon a "stream-of-consciousness" element; much of the action is carried on in "Strange Inter-

lude" fashion, within minds of players. KFI, 6:30 p. m., Fridays.

**Columbia Workshop:** Out of the Workshop, a testing lab for original air-plays, have come many fine evidences of faith of CBS in experiment. On Dec. 8, KNX, 10:30 to 11 p. m., the Workshop presents Dr. Seuss' "And to Think That I Saw It on Mulberry Street," a fantasy of small-boy imagination. Recommended because of past Workshop performances.

**In Chicago Tonight:** Currently presenting air-adaptations of Eugene O'Neill's one-act plays. No information available on coming production titles, but, program is now airing O'Neill plays, culled from sequences of "Long Voyage Home," Walter Wanger's fair picturization of a sea epic. Recommended in light of past offerings. KHJ, Mondays, 8 p. m.

## MUSIC

The first large network program to adopt a patriotic song as its theme is the all-employee musical broadcast of the

Wheeling Steel company on Mutual. The show, titled "Musical Steelmakers" has fallen in step with current drive toward national unity by installing old favorite, "America the Beautiful" as signature melody, heard Sundays over KHJ and the Mutual Don Lee net, 2 to 2:30 p. m., PST. An excellent program.

Orrin Tucker and Bonnie Baker of "Oh Johnny, Oh" fame will be guests of Tobe Reed, M. C. aboard the Fitch Bandwagon Sunday, Dec. 8, from 4:30 to 5 p. m., KFI. Program will originate in New York City.

Tucker's sweet swing music first was heard six years ago when Orrin gave up his pre-medical studies at North Central college in Naperville, Illinois, to take his five-piece band on a southern tour.

A program of Christmas music will be presented by the Northwestern university A Cappella choir during the Music and American Youth broadcast, Sunday, Dec. 8, from 8:30 to 9 a. m., KFI. The program will be under the direction of George Howerton, director of choral music at Northwestern, chairman of the radio committee of the Music Educators National conference.

## ART

"Art in Life," a dramatic series presented each week in the "Don Lee School of the Air" over KILJ and the Don Lee net, during the month of December will (Continued on Page Thirty-one)

KMPC-4, Hollywood Chatterbox. 4:15, Musical Ovals. 4:30, Newsreel. 4:45, Columbia Concert Orch. KMTB-4, John Brown. 4:15, Special Events. 4:30, Religious. 4:45, Music. KFAC-4, Walter Brown Murray. 4:15, Paging the Past. 4:30, Gateway to Music. KGEF-4, News. 4:15, Music. KRKB-4, Records. 4:15, Movieland Quiz. 4:30, News. KFOX-4, Elwyn Cross. 4:15, Tin Pan Alley. 4:30, Swing. KGER-4, News. 4:30, Geo. Strange. KFNM-4, Trading Post. 4:30, Dance Time. 4:45, Rowdy Store. KFNS-4, Elwyn Cross. 4:15, Europe Situation. 4:30, Medical Society. 4:45, Madame Kriete. KGB-4, Fulton Lewis. 4:15, Here's Morgan. 4:30, Confessions of a Corsair. KFVD-4, Tea Time. 4:15, Band Music. 4:30, News. KVQE-4, Fulton Lewis. 4:15, Here's Morgan. 4:30, Confessions of the Corsair.

### 5 to 6 P. M.

KFI-5, String Time. 5:15, Jack Armstrong. 5:30, Aldrich Family. KNN-5, European Round-Up. 5:15, Fletcher Wiley. 5:30, Afternoon Dances. 5:45, Garrod, News. 5:55, Davis, News. KHJ-5, News. 5:15, Quity Comics. 5:30, Shafter Parker. 5:45, Captain Midnight. KECA-5, Pot of Gold. 5:30, News. 5:45, Tom Mix. KFVB-5, Stout Hamblen. KMPC-5, Sweet Swing. 5:15, News. 5:30, Uncle Harry. KMTR-5, Everfide Melodies. 5:15, Records. 5:30, Music. KFAC-5, News. 5:15, Music. 5:30, Whom Bill Club. KGEF-5, News. 5:15, Tango Time. 5:30, Music. 5:45, Phil Stanwick. KRKB-5, Melody Range. 5:30, Race Results. KFOX-5, Swing. 5:45, March Ahead of Time. KGER-5, News. 5:05, Lath Hour. KFNM-5, News. 5:05, Orch. 5:15, Cinnamon Bear. 5:30, Shafter Parker. 5:45, Captain Midnight. KFNS-5, Pot of Gold. 5:30, News. 5:45, Tom Mix. KGB-5, Hits & Encores. 5:15, Best Buys. 5:30, Shafter Parker. 5:45, Captain Midnight. KVQE-5, Classified. 5:15, Noble Orch. 5:30, Shafter Parker. 5:45, Cant. Midnight.

### 6 to 7 P. M.

KFI-6, Kraft Music Hall. KNN-6, Major Bowes. KHJ-6, Fulton Lewis. 6:15, Arthur Mann. 6:30, John B. Hughes. 6:45, Plantationaires.

KECA-6, Eastman Music School. 6:30, J. B. Kennedy. 6:45, Tempos of Today. 6:45, Mayor Bowron. KFWB-6, News. 6:15, Struttin' Jam. 6:30, Crash Orch. 6:45, Cucat Orch. KFI-6, Song Stories. 6:30, Easy Listening. KATH-6, Hollywood Merry-Go-Round. 6:15, Music. 6:30, News. 6:45, Douglas Dawson. KFAC-6, News. 6:15, Voice of Erin. 6:30, L. A. City College. 6:45, Star Assn. KGEF-6, News. Italian Melodies. 6:30, Music. KFI-6, Records. KINN-6, News. 6:10, Sports. 6:15, Mary, Queen of Scots. 6:30, Semi-Classical. 6:45, Swing. KGER-6, News. Board of Education. 6:45, Italian Journal. KFNM-6, Fulton Lewis. 6:15, Answer Man. 6:30, John B. Hughes. 6:45, Yule Tidings. KFNS-6, Rochester Philharmonic. 6:15, Mama Bloom's Brood. 6:30, J. B. Kennedy. 6:35, American Town Meeting. KGB-6, Fulton Lewis. 6:15, Johnson Family. 6:30, News, Views. 6:45, Plantationaires. KVQE-6, Fulton Lewis. 6:15, Johnson Family. 6:30, John B. Hughes. 6:45, Plantationaires.

### 7 to 8 P. M.

KFI-7, Camel Caravan. 7:30, Musical Americana. KNN-7, Miller Orch. 7:15, What's On Your Mind? 7:45, Davis, News. 7:50, Sport News. KHJ-7, Gabriel Heatter. 7:15, Inside Sports. 7:30, Wythe Williams. 7:45, Sensational Quiz. KECA-7, Rudy Vallee. 7:30, News. 7:45, Magnolia Blossoms. KFVB-7, Sid Ziff. 7:15, Jimpie Jackson. 7:30, News (Thrifty Drug). 7:45, Robert Arden. KMPC-7, Symphony of Melody. 7:30, Light Classics. 7:45, News. KMTR-7, I Am 15, Today's Music. 7:45, Samuel Converse. KFAC-7, Christian Science. 7:15, Fred Forrest. 7:30, Musical Tapes-tries. KGEF-7, Spanish Hour. KRKB-7, News. 7:15, Three-Quarter Time. 7:30, Do You Know? KFOX-7, Daily Bread. 7:15, Treasure Chest. 7:30, Hawaiians. 7:45, Robert Arden. KGER-7, News. 7:05, Italian Good Samaritan. 7:20, Music. 7:30, Japanese News. KFNM-7, Raymond G. Swing. 7:15, Inside of Sports. 7:30, Lone Ranger. KFNS-7, Aimee S. McPherson. KFND-7:30, Famous Composers. KFI-7, Gabriel Heatter. 7:15, Inside of Sports. 7:30, Wythe Williams. 7:45, Sensational Quiz.

KVOE-7, R. Gram Swing. 7:10, Pop. Concert. 7:30, Wythe Williams. 7:45, Sensational Quiz.

### 8 to 9 P. M.

KFI-8, Fred Warink. 8:15, News. 8:30, Maxwell House Coffee Time. KNN-8, Amos n' Andy. 8:15, Lanes Roms. 8:30, Ask-It Basket. KHJ-8, Standard Symphony. KECA-8, School Kids Quiz. 8:30, Fame and Fortune. KFVB-8, Enemy Within. 8:15, Goodman Orch. 8:30, Reported Missing. KMPC-8, Amos n' Andy. 8:15, Treasure Book of Life. 8:30, Light Classics. 8:45, Let's Talk News. KMTR-8, Property Owners. 8:15, Singing Waiters. 8:30, Technocracy. 8:45, Special Events. KECA-8, Evening Concert. KGEF-8, News. 8:15, Year Valentine. 8:30, Sheldon Shepard. KFNS-8, Lyrics. 8:15, Poetic. 8:30, Literature on Parade. 8:45, Popular Records. KGER-8, News. 8:05, Hoyos. KFNM-8, Standard Symphony Hour. KFNS-8, Aimee S. McPherson. KFND-8, Kiney Orch. 8:30, Fame and Fortune. KGB-8, Standard Symphony Hour. KVQE-8, Standard Symphony.

### 9 to 10 P. M.

KFI-9, Quiz Court. 9:30, When Presses Range. KNN-9, Strange as It Seems. 9:25, News. 9:30, Public Affairs. 9:45, Pollard Orch. KHJ-9, News. 9:15, Frost Warnings. 9:30, Kemp Orch. KECA-9, Easy Aces. 9:15, Mr. Keen. 9:30, News, (Thrifty Drug). 9:45, Records. KFVB-9, Curtain Calls. 9:30, News. 9:45, Dora Orch. KMPC-9, Memories in Melody. KMTR-9, Horseman's Forum. 9:15, Special Events. 9:30, Peter Potter. KFAC-9, Evening Concert. KGEF-9, News. Jewish Hour. 9:30, Quiz Program. KFOX-9, News. 9:15, Travelog. 9:30, Donald Novis. 9:45, Shaw Orch. KGER-9, News. 9:05, Mexico. 9:45, Rev. Williams. KFNM-9, News. 9:15, Frost Warnings. 9:30, Wythe Williams. 9:45, Sensational Quiz. KFI-9, News. 9:30, Two Grand Pianos. KFNS-9, Easy Aces. 9:15, Mr. Keen. 9:30, Ted Steete. 9:45, News. KGB-9, News. 9:15, Frost Warnings. 9:30, Kemp Orch. KVQE-9, News. 9:15, Frost Warnings. 9:30, Kemp Orch.

### 10 to 11 P. M.

KFI-10, News. 10:15, Foster Orch. 10:30, Inside the News (Thrifty Drug). 10:45, Fitzpatrick Orch. KNN-10, Sullivan Reviews News. 10:15, Nightcap Yarns. 10:30, Masterworks. KHJ-10, Haven of Rest. 10:30, News. 10:45, Harris Orch. KECA-10, Philharmonia. KFWB-10, Three Kings and a Queen. 10:15, Bowling Notes. 10:30, Contrasts in Rhythm. KMPC-10, Sing Song with Mike. 10:15, News. 10:30, Salon Music. 10:45, Bibb Fellowship. KMTR-10, Vienna Ensemble. 10:15, Neighbor Orch. 10:30, Spec. Events. 10:45, O'Leary Orch. KFAC-10, Melody Hour. KGEF-10, News. 10:15, Mission Workers 10:30, Music. KFOX-10, Ross Ballroom. 10:15, Hamilton Orch. 10:30, Wave Riders. 10:45, Organ. KFNM-10, News. 10:10, Jesus' Name. KFNS-10, Haven of Rest. 10:30, News. 10:45, Harris Orch. KFNS-10, Esther Stuart. 10:30, Missionary Drama. 10:45, L. A. Five Singers. KFNS-10, Richards Orch. 10:45, Nottingham Orch. KGB-10, Haven of Rest. 10:30, News. 10:45, Harris Orch. KFVD-10, Jack the Bellboy. KVQE-10, Haven of Rest. 10:30, News. 10:45, Harris Orch.

### 11 to 12 Midnight

KFI-11, News. 11:15, Cummins Orch. 11:30, Marshall Orch. 11:57, News. KNN-11, Knox Manning. 11:15, Earl Ross. 11:30, Strand Orch. 11:55, News. KHJ-11, Harris Orch. 11:15, Dale Orch. 11:45, Rhythm Rascals. KECA-11, Bert Orisk. 11:57, News. FWB-11, Bert Fiske. 11:15, Music You Want. KMPC-11, Bish's Hawaiians. 11:15, Let Me Read to You. 11:30, Swing & Qui. KMTR-11, Music. KFAC-11, Night Shades. KGEF-11, News. 11:15, Concert Melodies. KFNM-11, Harris Orch. 11:15, Dale Orch. 11:45, Rhythm Rascals. KFNS-11, Freddie Carter. KFNS-11, Martin Orch. 11:30, Marshall Orch. KGB-11, Harris Orch. 11:15, Dale Orch. 11:45, Moon Time. KVQE-11, Harris Orch. 11:15, Dale Orch. 11:45, Rhythm Rascals.

FRIDAY Program Highlights

Variety

A. M.

8:00—Johnny Murray, KFI.
9:00—Kate Smith, KXN.
10:15—Between Bookends, KECA-KFSD.
10:30—Art Baker, KECA.

P. M.

1:15—Club Matinee, KECA.
2:00—Chef Milani, KMPC.
4:00—Art Baker's Notebook, KFI.
4:45—Lamplichter, KHJ.
7:00—Believe It Or Not, KXN.
7:30—Alec Templeton, KFI.
7:30—Al Pearce Gang, KXN.
8:00—Amos 'n' Andy, KXN-KMPC.
8:30—Johnny Presents, KXN.
9:00—Kate Smith Program, KXN.

Drama

A. M.

10:45—Short Story, KXN.

P. M.

6:30—Everman's Theatre, KFI.
6:30—Campbell Playhouse, KXN.
7:00—Wings of Destiny, KFI.
7:30—Lone Ranger, KHJ.
8:30—Death Valley Days, KFI.
8:30—I Want a Divorce, KHJ-KVOE-KFXM.
9:00—Gang Busters, KECA.

Quiz Programs

P. M.

5:30—Information Please, KFI.
8:45—Art Linkletter, KHJ-KVOE-KFXM.

Outstanding Music

A. M.

11:00—Music Appreciation Hour, KECA-KFSD.

P. M.

12:15—Philadelphia Symphony Orch. KHJ-KGB-KVOE.
2:30—Classic Hour, KECA.
6:00—Waltz Time, KFI.
8:00—Pleasure Time, KFI.
8:00—Evening Concert, KFAC.
8:15—Lanny Ross, KXN.
10:15—Philharmonia, KECA networks, KXN.

Public Affairs—News

A. M.

7:30—Bob Garrod, KXN.
10:00—John B. Hughes, KHJ-KVOE-KFXM.

P. M.

5:55—Elmer Davis, KFI.
6:30—John B. Hughes, KHJ-KGB-KVOE-KFXM.
7:00—Raymond Gram Swing, KVOE-KGB-KFXM-KHJ.
7:45—Robert Arden, KFVB.
8:45—Let's Talk News, KMPC.

Sports—Comment

P. M.

6:30—Fritz Ford, KHJ.
7:00—Sid Ziff, KFVB.
7:00—Oswell vs. Belleisle, KECA-KFSD.
7:30—Pleskin Pro Teams, KMPC.

Weather

KHJ-KGB-KVOE—8:30 a. m., 2:00 p. m., 9 p. m.
KFVB—11:30 a. m.
KRRD—9:30 a. m., 1 p. m., 3:45 p. m.

11 A. M. to 12 Noon

KFI—11, Betty Crocker, 11:15. Arnold Grimm's Daughter, 11:30. Valiant Lady, 11:45. Light of the World.
KXN—11, Big Sister, 11:15. Aunt Jenny, 11:30. Fletcher Wiley, 11:45. My Son and I.
KHJ—11 Friendly Neighbors, 11:15. Ruth Hauser, 11:30. Eddie Albright.
KECA—11, Music Appreciation Hour.
KFVB—11 Tom Stoddard, 11:30 News, 11:45. Messenger Orch.
KMPC—11, Norma Serviss, 11:15. Music for Madame, 11:30. Livestock Journal, 11:45. Blue Fellowship.
KMTX—11, Dr. Talbot, 11:30. Monitor News, 11:45. Sweet Music.
KFAC—11, Man on Street, 11:30 Forenoon Musicale.
KGFJ—11, News Stocks, 11:15. Music.
KRRD—11, Paddock Flashes, 11:30 News.
KFOV—11:15, Dr. Reynolds, 11:30. News, 11:45. Emery Deutsch.
KGER—11 News, 11:15. Music, 11:30. Christian Woman Speaks, 11:45. Tunesmith.
KFVM—11, Friendly Neighbors, 11:15. Classic Strings, 11:30. Women's Shopper.
KFSD—11, Music Appreciation Hour.
KGB—11, Friendly Neighbors, 11:15. Anybody Home? 11:30. Garden Club, 11:45. School of Air.
KFVB—11, News, 11:15. Musical Album, 11:30. Red Piano, 11:45. Violet Schram.
KVOE—11, Friendly Neighbors, 11:15. Anybody Home? 11:30. Garden Club, 11:45. Agriculture.

12 Noon to 1 P. M.

KFI—12, Mary Marlin, 12:15. Ma Perkins, 12:30. Peppier Youngs, 12:45. Vic and Sade.
KXN—12, Martha Webster, 12:15. Wheatena Playhouse, 12:30. Kate Hopkins, 12:45. Knox Manning.
KHJ—12, News, 12:15. Philadelphia Symphony Orch.
KECA—12, Orphans of Divorce, 12:15. Amanda, 12:30. John's Other Wife, 12:45. Just Plain Bill.
KFVB—12, Al Jarvis.
KMPC—12, Noontunes, 12:15. News, 12:30. Hot Stove Leaks, 12:45. Music Box.
KHJ—12, Peter Potter.
KFAC—12, News, 12:15. Music, 12:30. Community Chest, 12:45. L. A. City Schools.
KGFJ—12, News, Stocks, 12:15. Music, 12:45. Let's Listen.
KRRD—12, Recordings, 12:30. Saddle Box.
KFVB—12, Music Gems, 12:15. News, 12:30. Dick Ross, 12:45. Aaron Gonzales.
KGER—12, News, Stocks, 12:30 Officials on Parade.
KFXM—12, Singin' Sam, 12:15. News, 12:30. Calvary Quarter Hr. 12:45. Band Concert.
KFSD—12, Orphans of Divorce, 12:15. Honeymoon Hill, 12:30. John's Other Wife, 12:45. Just Plain Bill.
KGB—12, News, 12:15. Philadelphia Symphony Orch.
KFVB—12, Air Editor, 12:30. Music, 12:45. Violet Schram.
KVOE—12, News, 12:15. Philadelphia Symphony Orch.

1 to 2 P. M.

KFI—1, Backstage Wife, 1:15. Stella Dallas, 1:30. Lorenzo Jones, 1:45. Wilder Brown.
KXN—1, Portia Blake, 1:15. Myrt & Marg, 1:30. Hillton House, 1:45. Stepmother.
KHJ—1, Philadelphia Orch, 1:15. Don Lee School of Air, 1:30. Norma Young.
KECA—1, Mother of Mine, 1:15. Club Matinee.
KFVB—1, Hawaiian Music, 1:30. Dr. Reynolds, 1:45. Varieties.
KMPC—1, Melod Time, 1:30. Light Classics.
KMTX—1, Alison, 1:30. Spec. Events, 1:45. Sweet Music.
KFAC—1, Religious Science, 1:15. Organ Music, 1:30. Music, 1:45. Organ.
KGFJ—1, News, Stocks, 1:15. Strings, 1:30. Matinee Melodies.
KRRD—1, W. Ather, 1:15. City Hall, 1:30. U.S.C. Poetry, 1:45. Health.
KFVB—1, State Bldg, 1:15. Lucia's, 1:30. Christian Science, 1:45. At Theatre.
KGER—1, News, 1:15. Ad Club, 1:30. Spanish Trio.
KFXM—1, Symphony, 1:15. School of Air, 1:30. W.P.A., 1:45. Program Preview.
KFSD—1, Mother of Mine, 1:15. Club Matinee.
KGB—1:15, Don Lee School, 1:30. Stocks, Investments, 1:45. Siesta.
KFVB—1, News, 1:15. Music.
KFAC—1, Philadelphia Symphony, 1:15. Don Lee School of Air, 1:30. Hudson Orch, 1:45. Civic.

Programs and time listings on these pages are supplied to "Radio Life" by the radio stations shown and are carefully checked prior to going to press. Inaccuracies in these columns are usually the result of last minute changes by the broadcasting studios.

2 to 3 P. M.

KFI—2, Girl Alone, 2:15. Lone Journey, 2:30. Guiding Light, 2:45. Life Can Be Beautiful.
KXN—2, American School of Air, 2:30. KNXtra, 2:45. Scattergood Buines.
KHJ—2, News, 2:15. Bookworm, 2:30. Community Hall, 2:45. Musical Matinee.
KECA—2, News, 2:15. Adventures in Mythology, 2:30. Classic Hour.
KFVB—2, Gus Mack, 2:15. Bowling Notes, 2:30. News and Music, 2:45. Grandma Travels.
KMPC—2, Chef Milani, 2:15. Music in the Air, 2:30. Concert Hall.
KMTX—2, W. B. West, 2:15. Old Windhammer, 2:30. Sweet Music, 2:45. Volney James.
KFAC—2, News, 2:15. Army Recruiting, 2:30. Band.
KGFJ—2, News, Stocks, 2:15. Civic, 2:30. Dedicated to You.
KRRD—2, Henry Orch, 2:30. News, 2:45. Hawaiians.
KFVB—2, Civic, 2:15. Dance Time, 2:30. Dr. Reynolds, 2:45. Grandma Travels.

HEAR CHEF MILANI TODAY
KMPC—2:00 P. M.

KGER—2, News, 2:05. Musicale, 2:30. Long Beach Band.
KFAC—2, Stocks, 2:05. Popular Orch, 2:15. News, 2:30. Rome News, 2:45. Scuttle Revue.
KFSD—2, Frank Watanabe, 2:15. Monitor News, 2:30. Dant Music, 2:45. Grandma Travels.
KGB—2, News, 2:15. Voices, 2:30. Rome News, 2:45. Musical Matinee.
KFVB—2, Music, 2:15. Fed. Music, 2:30. Rome News, 2:45. Musical Matinee.

3 to 4 P. M.

KFI—3, Agnes White, 3:15. Civic Announcements, 3:25. News, 3:30. Alice Blair, 3:45. Meet Miss Julia.
KXN—3, Young Dr. Malone, 3:15. Background for Living, 3:30. Joyce Jordan, 3:45. Kitty Keene.
KHJ—3, Manhattans, 3:15. Professor Lindsey, 3:30. Turner, Pianist, 3:45. Muse and Music.
KECA—3, Classic Hour, 3:15. Irene Wicker, 3:25. News, 3:30. Afternoon Jamboree.
KMPC—3, Afternoon Varieties, 3:30. Tropic Moods, 3:45. Music-Graphs.
KFVB—3, Maddox Family, 3:30. Blanchard McKee, 3:45. Carol Leighton.
KMTX—3, Volney James, 3:30. Memories, 3:45. Music.
KFAC—3, Symphony.
KGFJ—3, News, 3:15. Vocalists.
KRRD—3, Hawaiiana, 3:45. Weather, Verna Taylor.
KFXM—3, Maddox Family, 3:30. B. McKee, 3:45. C. Leighton.
KGER—3, News, 3:05. Market Adventures, 3:20. Long Beach Band.
KFXM—3, Manhattans, 3:15. Chas. Lindsey, 3:30. Variety, 3:45. Muse and Music.
KFSD—3, Maddox Family, 3:30. Blanchard McKee, 3:45. Carol Leighton.
KGB—3, Manhattans, 3:15. Prof. Lindsey, 3:30. Hits & Rarities, 3:45. Muse and Music.
KFVB—3, News, 3:45. Rhumba.
KVOE—3, Manhattans, 3:15. Prof. Lindsey, 3:30. Bargain Counter.

4 to 5 P. M.

KFI—4, Art Baker's Notebook, 4:45. Fleetwood Lawton.
KXN—4, Second Wife, 4:15. We the Abbotts, 4:30. News, 4:35. Flether Wiley.
KHJ—4, Fulton Lewis, 4:15. F. E. Gardner, 4:45. Lamplichter.
KECA—4, Bud Baker, 4:15. King Arthur, Jr, 4:30. Cinnamon Bear, 4:45. Superman.
KFVB—4, Du Milligan, 4:30. Elwyn Cross, 4:45. Stuart Humble.
KMTX—4, What Shall I Have for Dinner?, 4:15. Musical Offer, 4:30. Newsreel, 4:45. Aloha Land.
KMTX—4, John Brown, 4:15. Spec. Events, 4:30. Religious, 4:45. Music.
KFAC—4, Hollywood-Beverly Christian Church, 4:15. Paving the Past, 4:30. Gateway to Music.
KGFJ—4, News, 4:15. Music.

FRIDAY Programs

DECEMBER 13, 1940

8 to 9 A. M.

KFI—8, Johnny Murray, 8:15. Against the Storm, 8:30. Road of Life, 8:45. News.
KXN—8, Morning Melodies, 8:15. News, 8:20. Nancy Dixon, Shopping Guide, 8:30. Goldbergs, 8:45. Kathleen Norris.
KHJ—8, Breakfast Club, 8:30. News, 8:45. London News.
KECA—8, Breakfast Club, 8:30. News, 8:45. R. L. Johnson.
KFVB—8, Grouch Club, 8:30. Gus Mack, 8:40. Dr. Reynolds.
KMPC—8, Andy & Virginia, 8:30. Unity Daily Word.
KMTX—8, Spanish Hour, 8:45. Religious Music.
KFAC—8, Country Church, 4:30. News, 8:45. Mildred Lager.
KGFJ—8, News, Stocks, 8:15. Music, 8:45. Dr. Wiseman.
KRRD—8:30, State Employment.
KFOV—8, News, 8:15. Dr. Reynolds, 8:30. Classified, 8:45. Varieties.
KGER—8, News, Sou'wester, 8:15. Mizpah, 8:45. Rev. Benington.
KFXM—8, Breakfast Club, 8:30. Sunshine Service.
KFSD—8, Breakfast Club, 8:30. Good Cheer, 8:45. Thunder Over Paradise.
KGB—8, Breakfast Club, 8:30. News, 8:45. Toby and Susie.
KFVB—8, Covered Wagon, 8:45. Music.
KVOE—8, Breakfast Club, 8:30. News, 8:45. London News.

9 to 10 A. M.

KFI—9, Your Treat, 9:15. O'Neills, 9:30. Voice of Experience, 9:45. Bride Club.
KXN—9, Kate Smith Speaks, 9:15. When a Girl Marries, 9:30. Romance of Helen Trent, 9:45. Our Gal Sunday.
KHJ—9, Victor Lindlahr, 9:15. Ken Laurin, 9:30. Let's Play Bridge, 9:45. Keep Fit.
KECA—9, Mildred San, 9:15. Merry Music, 9:30. Homer Griffith, 9:45. News.
KFVB—9, Waltz Music, 9:15. Romance in Rhythm, 9:30. News (Thrifty Drive), 9:45. Hits & Bits.
KMPC—9, News, 9:15. That's My Idea, 9:30. Melody Preferred.
KMTX—9, Martin Luther Thomas, 9:15. Health, 9:30. Ben Leves, 9:45. Religious.
KFAC—9, Inspirations, 9:15. Health Talks, 9:30. Women in News, 9:45. Music.
KGFJ—9, News, Stocks, 9:15. Music, 9:45. Sheldon Shepard.

KRRD—8, Prairie Schooner, 9:30. U. S. Weather, 9:45. News.
KLEV—9:30, Mayfair Lost & Found Pets.
KFOV—9, Rev. Ivis, 9:30. Popular Records, 9:45. Rev. Eade.
KGER—9, News, 9:05. March Ahead of Time, 9:30. Revival, 9:45. Full Gospel.
KFXM—9, News, 9:15. Program Preview, Pop. Orch., 9:30. Christmas Tree.
KFSD—9, Mary McHugh, 9:15. Health, 9:30. Farm & Home.
KGB—9, Musical Portraits, 9:15. Homemaker's Catalog, 9:30. Let's Play Bridge, 9:45. Keep Fit.
KMTX—9, Waltz, 9:15. News, 9:30. Dr. Richardson, 9:45. Parade.
KVOE—9, Monitor News, 9:15. Dick O'Heren, 9:30. Bridge Lesson, 9:45. Keep Fit.

10 to 11 A. M.

KFI—10, News, 10:15. Tillamook Kitcher, 10:45. Dr. Kate.
KXN—10, Life Can Be Beautiful, 10:15. Woman in White, 10:30. Right to Happiness, 10:45. Short Short Story.
KHJ—10, John B. Hughes, 10:15. Old Fashioned Girl, 10:30. Johnson Family, 10:45. Bachelor's Children.
KECA—10, Linda Dale, 10:15. Between Bookends, 10:30. Art Baker, 10:45. News, 10:50. H. Harding.
KFVB—10, School News, 10:15. Jimmie Jackson, 10:45. Miller Orch.
KMPC—10, Problem People, 10:30. Music in the Air, 10:45. News.
KGFJ—10, News, 10:45. City Dwellers.
KMTX—10, Woman's World, 10:45. Dr. Reynolds.
KFAC—10, Made Immortals, 10:30. News, 10:45. Gothic Tower.
KRRD—10, Music, 10:15. Health.
KFOV—10, News, 10:15. Health, 10:30. Harmony Hall, 10:45. Concert Master.
KGER—10, News, 10:05. God's Sunshine, 10:40. Bright Corner.
KMPC—10, John B. Hughes, 10:15. Pop. Orch., 10:30. Johnson Family, 10:45. Bachelor's Children.
KFSD—10:15, Between Bookends, 10:30. Ann Gibson, 10:45. News, 10:50. H. Harding.
KGB—10, John B. Hughes, 10:15. Old Fashioned Girl, 10:30. Johnson Family, 10:45. Bachelor's Children.
KFVB—10, Morning Serenade, 10:30. Trio Rescue Mission.
KRRD—10, News by Hughes, 10:15. Old Fashioned Girl, 10:30. Johnson Family, 10:45. Bachelor's Children.



# The Editor and the Readers

HAVE you been following the story of Will by Betty Blake Rogers in "Saturday Evening Post?" She has in her reminiscences of this great human brought home to all who care to read a pungent and inspiring outline of the qualities that go to make up a creature who rode through life with God. It's more potent material than a library full of Dale Carnegie and his sudsy contribution to literature for the thwarted.

WE had a bitter and unpleasant task this week: taking Don Sabre, Buck Hathaway and Harry Hanson down a peg for emulating each other. Most of them look up to us as a sort of venerable patriarch (without the beard) of copy style. Well, we noticed, Don Sabre was beginning to ape us, Harry was trailing Don, and Buck was just throwing creative fits trying to be like all of us together. We said, sternly: "Now, lads, be original. True genius leans on no prop but its own ability." They looked crestfallen. We ended the scolding by turning the mirrors to the wall and went back to work. (I hope you catch on).

WE listened the other night to Radio Charades (KHJ, Mondays, 7:15

p. m.) and for a while we were back in our childhood days of post office, Duck-on-a-Rock, Blind Man's Buff and Prisoner's Base. It's fun. A group of versatile young folks perform five short skits. In each of the skits is buried a well known phrase, song title, saying, lines from a nursery rhyme—in fact something familiar to us all. As listeners you try to guess the answers from the clues given. We figured that on these blue Monday nights Radio Charades would sort of pick us up.

LIFE is so full of claims and counter claims that sometimes it is difficult to get the hang of a thing. Cigarette advertising, for instance. We fully expect to see soon a beautiful advertisement of a charming young mother, nesting an infant-lovely in her maternally warm arms and read a slogan like this:

**"YOUR BABY'S HEALTH IS PARAMOUNT. SMOKE PUNKOS. THEY'VE BEEN MILK TESTED."**

Not that we object to smoking. We do it ourselves, to such a point at times that we catch ourselves wondering if we left something on the stove.

But, what we started to say was:—

Chef Milani and Carl M. (The Chief) have found a way to hammer all claims down to their hard truths, as far as food and home appliances and sundries go. We think, off at a safe editorial distance, that The Consumers' Club with your cooperation will prove of value in effecting home economies and maintaining good product standards. We feel sure, moreover, that it's going to work. In fact, there are few modern manufacturers or producers who are not fair-minded, fair-dealing and honest purveyors. We guess the whole thing comes down to approving the very best that can be had for the least and still be good . . . good enough for you and us.

WERE not so sure about space this week so, paying our respects to the Glendale reader responsible for Buck's Short Novel of the Week, we close what seems to us, sadly, a rather dull department this time . . . Anyways . . . The best to you all.

**Ralston Back**

Esther Ralston, who retired from the screen 'way back then, is now broadcasting to old and new fans weekday afternoons on "We, the Abbotts." And Dink Trout, well known for his "Scattergood Baines" voice of Pliny, is going to make the film for RKO.

- RRKD—4. Recordings. 4:15. Movie-land Quiz. 4:45. News.
- KFOX—4. Elwyn Cross. 4:15. Tin Pan Alley. 4:30. Swing. Strange.
- KGER—4. News. 4:30. Geo. Strange.
- KFXM—4. Trading Post. 4:30. Concert Master.
- KGB—4. Fulton Lewis. 4:15. Monitor News. 4:30. George Bacon. 4:45. Forrest Warren.
- KFYD—4. Ten o'Clock News.
- KFSD—4. Elwyn Cross. 4:15. Europe Situation. 4:30. San Diego High School. 4:45. Metcalf Orch.
- KVOE—4. Fulton Lewis. 4:15. Musical Fancies. 4:45. Classified.

### 5 to 6 P. M.

- KFI—5. U. S. Army Band. 5:15. Jack Armstrong. 5:30. Information Please.
- KNN—5. European Round-Up. 5:15. Fletcher Wiley. 5:30. Today's Best Buys. 5:45. Garred. News. 5:55. Davis. News.
- KHJ—5. News. 5:15. Daily Comics. 5:30. Shafter Parker. 5:45. Captain Midnight.
- KECA—5. Twilight Tales. 5:15. U. S. Army Band. 5:30. News. 5:45. Tom M.
- KFWB—5. Stuart Hamblen.
- KMPC—5. Cobbers Club. 5:15. News. 5:30. Duke Harry.
- KMTR—5:15. Sweet Music. 5:30. Music.
- KFAC—5. News. 5:15. House of Music. 5:30. Who? Bill Club.
- KGFJ—5. News. 5:15. Pango Time. 5:30. Music. 5:45. Phil Stanwick.
- RRKD—5. Melody Range. 5:30. Race Results.
- KFOX—5. Swinz. 5:45. March Ahead of Time.
- KGER—5. News. 5:05. Latin Hour.
- KFXM—5. News. 5:05. Pop. Orch.
- 5:15. Cinnamon Bear. 5:30. Shafter Parker. 5:45. Captain Midnight.
- KFYD—5. Kiddies' Party. 5:30. News. 5:45. Tom M.
- KGB—5. Christmas Festival. 5:30. Shafter Parker. 5:45. Captain Midnight.
- KVOE—5. Ned Jordan. 5:30. Shafter Parker. 5:45. Captain Midnight.

### 6 to 7 P. M.

- KFI—6. Waltz Time. 6:30. Everyman's Theatre.
- KNN—6. Texas Rangers. 6:15. News. 6:20. Clark Ross. Songs. 6:30. Campbell Plyhouse.
- KHJ—6. Fulton Lewis. 6:15. Flying Football. 6:30. John B. Hughes. 6:45. Art Linkletter.
- KECA—6. Black Velvet. 6:30. J. B. Kennedy. 6:45. Out of Groove. 6:45. Time C. t.

- KFWB—6. News. 6:15. Strollin' Tom. 6:30. Crosby Orch. 6:45. Cugat Orch.
- KMTR—6. Hollywood Merry-Go-Round. 6:15. Music. 6:30. Life Payments. 6:45. Douglas Dawson.
- KMPC—6. Song Stories. 6:30. Easy Listening.
- KFAC—6. News. 6:15. Literature Portraits. 6:30. L. A. City College. 6:45. Gems in Music.
- KGFJ—6. Italian Melodies. 6:30. Music.
- RRKD—6. Recordings.
- KFOX—6. News. 6:10. Sports. 6:15. Mary Queen of Scots. 6:30. Semi-Classical. 6:45. Anything Can Happen.
- KGER—6. News. 6:30. Jewish Hour.
- KFXM—6. Fulton Lewis. 6:15. Anything Can Happen. 6:20. Salon Music. 6:30. John B. Hughes. 6:45. What Do You Think?
- KFYD—6. Black Velvet. 6:30. News. 6:35. Happy Birthday.
- KGB—6. Fulton Lewis. 6:15. Johnson Family. 6:30. News & Views. 6:45. Art Linkletter.
- KVOE—6. Fulton Lewis. 6:15. Johnson Family. 6:30. John B. Hughes. 6:45. Art Linkletter.

### 7 to 8 P. M.

- KFI—7. Wings of Destiny. 7:30. Alec Templeton Time.
- KNN—7. Believe It or Not. Ridley. 7:30. Al Pearce Program.
- KHJ—7. Raymond G. Swinz. 7:15. Voices of Yesterday. 7:30. Lone Ranger.
- KECA—7. Overlin vs. Bellaso. 7:30. News. 7:45. Candido Bethallo.
- KFWB—7. Sid Ziff. 7:15. Jimmie Jackson. 7:30. News (Thrifty Drug). 7:45. Robert Arden.
- KMPC—7. Symphony of Melody. 7:30. Pieskin Predictions. 7:45. News.
- KMTR—7. I Am. 7:15. Music. 7:45. Samuel Converse.
- KFAC—7. Church of Youth. 7:15. Union News. 7:30. Musical Tunes-tries.
- KGFJ—7. Spanish Hour.
- RRKD—7. News. 7:15. Three-Quarter Time. 7:30. Do You Know? 7:45. Pan-America.
- KFOX—7. Daily Bread. 7:30. Hawaiian. 7:45. Robert Arden.
- KGER—7. News. 7:15. Jewish Hour. Lone Ranger.
- KFXM—7. Raymond G. Swinz. 7:15. Just Relax. 7:30. Lone Ranger.
- KFSD—7. Overlin vs. Bellaso.
- KGB—7. Raymond G. Swinz. 7:15. Lowe Highlights. 7:30. Lone Ranger.
- KVOE—7. Raymond G. Swinz. 7:15. Top Tunes. 7:30. Lone Ranger.

### 8 to 9 P. M.

- KFI—8. Fred Waring. 8:15. News. 8:30. Death Valley Days.
- KNN—8. Amos 'n' Andy. 8:15. Lanny Ross. 8:30. Johnny Presents.
- KHJ—8. Quiz of Two Cities. 8:30. I Want a Divorce.
- RRKD—8. Football Program. 8:30. Melendez & Hart. 8:45. Nick Harris.
- KFWB—8. Warner Bros. Orch. 8:30. Starry Over Manhattan.
- KMPC—8. Amos 'n' Andy. 8:15. Henry Misselwitz. 8:30. Concert Hall. 8:45. Let's Talk News.
- KMTR—8. Special Events. 8:15. Singing Waiter. 8:30. Floyd Johnson.
- KFAC—8. Evening Concert.
- KGFJ—8. News. 8:15. Jean Valentine. 8:30. Movieband Reporter. 8:45. Motorcycle News.
- RRKD—8. Little Tokyo.
- KFOX—8. News. 8:15. Army Trans. 8:30. Judge Gardner.
- KGER—8. News. Spanish Hour.
- KFXM—8. Uncle Howard's Radio School. 8:30. I Want a Divorce.
- KFYD—8. Football Program. 8:30. Unlimited Horizons.
- KGFJ—8. Quiz of Two Cities. 8:30. I Want a Divorce.
- KVOE—8. Hamilton Orch. 8:15. Vauxbond Trail. 8:30. I Want a Divorce.

### 9 to 10 P. M.

- KFI—9. University Explorer. 9:15. Manchester Buddy. 9:30. L. A. County Band Concert.
- KNN—9. Kate Smith Program. 9:55. Beauty Explorer.
- KHJ—9. News. 9:15. Frost Warnings. 9:30. Pro Football Show. 9:40. Kemp Orch.
- KECA—9. Gang Busters. 9:30. News (Thrifty Drug). 9:45. Chuck Wagon Days.
- KFWB—9. Curtain Calls. 9:30. News. 9:45. Dorsey Orch.
- KMPC—9. Memories in Melody.
- KMTR—9:30. Peter Potter.
- KFAC—9. Evening Concert.
- KGFJ—9. Jewish Hour. 9:30. Syn-copated Symphony.
- RRKD—9. Little Tokyo. 9:30. Requests.
- KFOX—9. News. 9:15. Dude Ranch. 9:30. Dance Time. 9:45. Ross Ballroom.
- KGER—9. News. 9:05. Aubrey Lee.
- KFXM—9. News. 9:15. Frost Warnings. 9:30. Arronant Program. 9:45. Kemp Orch.
- KFSD—9. Gang Busters. 9:30. Chuck Wagon Days. 9:45. News.
- KGB—9. News. 9:15. Frost Warnings. 9:30. Kemp Orch.
- KVOE—9. News. 9:15. Frost Warnings. 9:30. Kemp Orch.

### 10 to 11 P. M.

- KFI—10. News. 10:15. Foster Orch. 10:30. Inside the News (Thrifty Drug). 10:45. Cummins Orch.
- KNN—10. Sullivan Reviews News. 10:15. Nightcap Yarns. 10:30. Masterworl.
- KHJ—10. Haven of Rest. 10:30. News. 10:45. Harris Orch.
- KECA—10. Five Edwards. 10:15. Philharmonia.
- KFWB—10. Three Kings & a Queen. 10:15. Bowling Notes. 10:30. Requests.
- KMPC—10. Sing Song with Mike. 10:15. News. 10:30. Salon Music. 10:45. Bible Fellowship.
- KMTR—10. Viennese Ensemble. 10:15. Neighbor Orch. 10:30. Spec. Events. 10:45. Katie Fellowship.
- KFAC—10. Melody Hour.
- KGFJ—10. News. 10:15. Carter Wright. 10:30. Music.
- RRKD—10. All Requests.
- KFOX—10. Ross Ballroom. 10:15. Hamilton Orch. 10:30. Wave Riders. 10:45. Organ Reveries.
- KFXM—10. Haven of Rest. 10:30. News. 10:45. Harris Orch.
- KFSD—10:15. Foster Orch. 10:30. Jamboree.
- KGB—10. Haven of Rest. 10:30. News. 10:45. Harris Orch.
- KVOE—10. Haven of Rest. 10:30. News. 10:45. Harris Orch.

### 11 to 12 Midnight

- KFI—11. News. 11:15. Trotter Orch. 11:30. Shaw Orch. 11:57. News.
- KNN—11. Knox Manning. 11:15. Pollack Orch. 11:30. Strand Orch. 11:55. News.
- KHJ—11. Harris Orch. 11:15. Oair Orch. 11:45. Rhythm Rascals.
- KECA—11:15. Organ. 11:57. News.
- KFWB—11. Request Music.
- KMPC—11. Bright's Hawaiians. 11:15. House of Madness. 11:30. Swink & Quiz.
- KMTR—11. Music.
- KFAC—11. Night Shades.
- KGFJ—11. News. 11:15. Concert Melodies.
- RRKD—11. All Requests.
- KFXM—11. Harris Orch. 11:15. Dale Orch. 11:45. Rhythm Rascals.
- KFSD—11. Friday Jamboree.
- KGB—11:30. Dale Orch. 11:45. Memory Time.
- KFYD—11. Jack the Bellboy.
- KVOE—11. Harris Orch. 11:15. Dale Orch. 11:45. Rhythm Rascals.

SATURDAY Program Highlights

Variety

A. M.
10:30—Waldorf Luncheon, KECA-KFSD.
11:00—Let's Pretend, KNX.
P. M.
4:15—Busy Blind, KFVB.
6:00—Barn Dance, KFI.
7:00—Uncle Ezra, KFI.
8:00—Truth or Consequences, KFI.
8:30—Tune Out Time, KECA.

Drama

A. M.
9:00—Lincoln Highway, KFI.
P. M.
3:30—Listeners Playhouse, KECA.
8:00—Marriage Club, KNX.
8:30—Knickerbocker Playhouse, KFI.

Quiz Programs

A. M.
10:00—Uncle Dan's Quiz, KECA.
P. M.
8:00—Kid's Quizaroo, KNX.

Outstanding Music

A. M.
8:30—N. Y. Philharmonic, KNX.
11:00—Metropolitan Opera, KECA-KFSD.
P. M.
2:15—Classic Hour, KECA.
5:30—Music & American Youth, KFI.

6:35—NBC Symphony, KECA-KFSD.
6:45—Saturday Night Serenade, KNX.
8:00—Evening Concert, KFAC.
8:30—Call. Melodies, KHJ.
9:00—Your Hit Parade, KNX.

Public Affairs—News

A. M.
7:30—Bob Garred, KNX.
8:15—Fed. Women's Clubs, KFI.
9:00—American Education Forum, KECA.

P. M.
8:00—The World Is Yours, KFI.
4:00—People's Platform, KNX.
5:15—Man and the World, KECA.

6:30—John B. Hughes, KHJ-KGB-KVOE-KFXM.
7:00—Gabriel Heatter, KHJ.
7:15—Public Affairs, KNX.
7:35—Bill Henry, KNX.
9:30—Boake Carter, KHJ.
9:30—Unlimited Horizons, KECA.

Sports—Comment

P. M.
4:30—Bay Meadows Races, KECA.
7:15—Inside of Sports, KHJ-KGB-KFXM.
7:45—Braven Dyer, KNX.
9:00—Sports Forum, KFI.

Weather

KHJ-KGB-KVOE—9 p. m.
KNX—8 a. m.
KRKD—9:30 a. m., 1 p. m., 3:45 p. m.
KFVB—11:30 a. m.

KMPC—11. Moderne Aires. 11:30. Salon Music. 11:45. Bible Fellowship.
KMPG—11. Dr. Talbot. 11:30. Special Events. 11:45. Sweet Music.
KFAC—11. Man on the Street. 11:30. Music. 11:45. Forenoon Musicale.
KGFJ—11. News Stocks. 11:15. Music.
KRSD—11. Paddock Flashes. 11:30.
KFOX—11. Hall & Hall. 11:30. News. 11:45. Dick Ross.
KGER—11. News. 11:15. Music. 11:30. Christian Woman Soaks. 11:45. Tunessmith.
KFXM—11. Classic Strings. 11:15. Rev. Orch. 11:30. Pendarvis Orch.
KFSO—11. Grand Opera.
KGI—11. Stocks. 11:05. Monitor News. 11:15. Hudson Orch. 11:30. Pendarvis Orch.
KFVD—11. News. 11:15. Musical Album. 11:30. Red Piano. 11:45. Violet Schram.
KVOE—11. Federal Music. 11:30. Rev. Orch. 11:30. Pendarvis Orch.

12 Noon to 1 P. M.

KNX—12:30. News. 12:35. Old Vienna. 12:45. This Is My Land.
KHJ—12. News. 12:30. Songs Sweethearts Sing.
KECA—12. Metropolitan Opera.
KFVB—12. Al Jarvis.
KMPC—12. Nodules. 12:15. News. 12:30. Music Box.
KMTR—12. Peter Potter.
KFAC—12. News. 12:15. Music. 12:30. Orcau. 2:45. City Schools.
KGFJ—12. News. 12:15. Music. 12:45. Joseph Jim.
KRSD—12:15. P.-T.A. 12:30. Saddle Club.
KFOX—12. Dick Ross. 12:15. News. 12:30. Music Gems. 12:45. Records.
KGER—12. News. 12:10. Music.
KFXM—12:15. News. 12:30. Sweetheart Songs. 12:45. Band Concert.
KRSD—12. Grand Opera.
KGB—12:30. Sweetheart Songs.
KFVD—12. Orcau. 12:45. V. Schram.
KVOE—12:30. Sweetheart Songs.

1 to 2 P. M.

KFI—1. Campus Capers. 1:30. Boy Girl & Band.
KNX—1. Bull Session. 1:30. Keyboard and Console.
KHJ—1. Saturday Musicale. 1:15. Erskine Butterfield. 1:30. Something Old. Something New.
KECA—1. Metropolitan Opera.
KFVB—1. Al Jarvis.
KMPC—1. Melody Time. 1:30. High School Varieties.
KMTR—1. Overt. 1:30. Pensioners. 1:45. Sweet Music.
KFAC—1. Religious Science Institute. 1:15. Island Music. 1:30. Music. 1:45. Community Chest.
KGFJ—1. News. 1:15. Front Page Drama. 1:30. Matinee Melodies.
KRKD—1. Weather Music.
KFOX—1. Pop. Records. 1:15. Lucan Floor Show. 1:30. Monitor News. 1:45. At Theatre.
KGER—1. News. 1:05. Traffic. 1:15. Swing. 1:30. Spanish Trio.
KFXM—1. Vocal Gems. 1:15. Erskine Butterfield. 1:30. Pop. Orch. 1:45. Previews. 1:50. Variety.
KRSD—1. Grand Opera.
KGB—1. Saturday Musical. 1:15. Erskine Butterfield. 1:30. Something Old. Something New.
KVOE—1. Saturday Musical. 1:15. Erskine Butterfield. 1:30. Something Old. Something New.

2 to 3 P. M.

KFI—2. The World Is Yours. 2:30. Curt Institute of Music.
KNX—2. Buffalo Presents. 2:30. Duchin Orch.
KHJ—2. News. 2:05. Kaye Orch. 2:45. Mutual Dons.
KGER—2. Opera. 2:15. Classic Hour.
KFVB—2. Al Jarvis.
KMPC—2. Buffalo Presents. 2:30. Eddy Duchin.
KMTR—2. W. B. West. 2:15. Walter Lawson. 2:45. Volney James.
KFAC—2. News. 2:15. Music. 2:30. Band Concert.
KGFJ—2. News. 2:15. Civic. 2:30. Concert Time. 2:45. Hobby Shop.
KVOE—2. Civic. 2:15. Organ. 2:30. Ben Klussen. 2:45. Rev. Orch.
KGER—2. News. 2:05. Four Kings. 2:15. L. B. Band.
KFXM—2. Stocks. Pop. Orch. 2:15. News. 2:30. Kaye Orch. 2:45. Mutual Dons.
KRSD—2. Opera. 2:15. Dorsey Orch. 2:30. Balboa Park Organ.
KRKD—2. Chuck Henry Orch. 2:30. News. 2:45. Hawaiian.
KGB—2. News. 2:05. Kaye Orch. 2:45. Mutual Dons.
KFVD—2. Music. 2:30. Salvation Army. 2:45. Romantic Rhythm.
KVOE—2. News. Kaye Orch. 2:45. Mutual Dons.

3 to 4 P. M.

KFI—3. El Chico Revue. 3:25. News. 3:30. Religion in News. 3:45. Masters Orch.

KNX—3. Report to Nation. 3:30. Columbia Concert Orch. 3:45. KNX-Tra.
KHJ—3. Sagmaster Comments. 3:15. Pappy & Boys. 3:30. Dramas of Youth.
KECA—3. Solyak Orch. 3:25. News. 3:30. Listeners Playhouse.
KFVB—3. Al Jarvis. 3:30. Dorsey Orch.
KMPC—3. Romance Melodies. 3:15. CBS Concert Orch. 3:45. M. A. R. Weber.
KMTR—3. Volney James. 3:30. Memories. 3:45. Music.
KFAC—3. Symphony.
KGFJ—3. News. 3:15. Vocalists.
KRKD—3. Concert Melodies.
KRSD—3. Hawaiians. 3:45. Weather.
KFOX—3. Musical Roundup. 3:30. Caballeros.
KGER—3. News. 3:05. Market Advertisements. 3:20. L. B. Band.
KFXM—3. Sagmaster Comments. 3:15. Variety. 3:30. Dramas of Youth.
KRSD—3. Golly Orch. 3:25. News. 3:30. Listener's Playhouse.
KGI—3. Sagmaster Comments. 3:15. Pappy & Boys. 3:30. Dramas of Youth.
KFVD—3. News. 3:15. Pop. Favorites. 3:30. Thunder Theatre.
KVOE—3. Sagmaster Comments. 3:15. Pappy & Boys. 3:30. Dramas of Youth.

4 to 5 P. M.

KFI—4:15. Europe News. 4:30. Yvette. 4:45. H. V. Kaltenborn.
KNX—4. People's Platform. 4:30. Columbia's Gay Nineties.
KHJ—4. Palmer House Concert. 4:15. Hill Orch. 4:30. Koki Hawaiians.
KECA—4. Message of Israel. 4:30. Bay Meadows Races. 4:45. Naomi Reynolds.
KFVB—4. Dog Tales. 4:15. Busy Blind. 4:30. Galt Orch. 4:45. Football Results.
KMPC—4. L. A. County Band. 4:45. Symphony of Swing.
KMTR—4. John Brown. 4:15. Spec. Events. 4:30. Santaella Ensemble. 4:45. Music.
KFAC—4. Music.
KGFJ—4. News. 4:15. Music. 4:30. Adult Education.
KRKD—4. Music. 4:45. News.
KFOX—4. Matinee Melodies. 4:30. Swing.
KGER—4. News. 4:15. Salvation Army. 4:30. Lowell Weeks. 4:45. Music.
KFXM—4. Trading Post. 4:30. Koki Hawaiians.
KRSD—4. Message of Israel. 4:30. Bob Hannon. 4:45. H. V. Kaltenborn.
KGI—4. Palmer House Orch. 4:15. Reinmann Orch. 4:30. Koki Hawaiians.
KFVD—4. Tea Time. 4:15. Band Music. 4:30. News.
KVOE—4. Palmer House Orch. 4:15. Hill Orch. 4:30. Hawaiian.

5 to 6 P. M.

KFI—5. Cummins Orch. 5:15. Traffic Tribunal. 5:30. Music and American Youth.
KNX—5. European Roundup. 5:15. Afternoon Dance. 5:30. King Orch. 5:55. Davis. News.
KHJ—5. Tropical Serenade. 5:15. Daily Concert. 5:30. Kemp Orch.
KECA—5. Three Cheers. 5:15. Man & the World. 5:15. Sports.
KFVB—5. Stan. I. Hambley.
KMPC—5. Swing. 5:15. News. 5:30. Symphony of Swing.
KMTR—5:15. Sweet Music. 5:30. Music.
KFAC—5. News. 5:15. Music. 5:30. Drama. 5:45. Music.
KGFJ—5. News. 5:15. Tango Time. 5:30. Music. 5:45. Phil Stanwick.
KRKD—5. Melody Range. 5:30. Race Results.
KFOX—5. Swing.
KGER—5. News. 5:05. Latin Hour. 5:15. Cinnamon Bear. 5:30. Variety.
KFXM—5. Pop. Orch. 5:15. Cinnamon Bear. 5:30. Kemp Orch.
KRSD—5. Jensen Orch. 5:15. Man and the World. 5:30. News. 5:45. Hollywood Tomorrow.
KGB—5. Tropical Serenade. 5:30. Kemp Orch.
KVOE—5. Classified Ads. 5:15. Tropical Serenade. 5:30. Kemp Orch.

6 to 7 P. M.

KFI—6. National Barn Dance.
KNX—6. Kids' Quizaroo. 6:30. Clark Ross. 6:45. Saturday Night Serenade.
KHJ—6. Marines Tell It to You. 6:30. John B. Hughes. 6:45. Ed Mavehoff & Orch.
KFAC—6. Little Old Hollywood. 6:30. John B. Hughes. 6:45. Ed Mavehoff & Orch.
KFVB—6. News. 6:15. Fantastic Facts. 6:30. Crosby Orch. 6:45. Immigration Counsellor.
KMPC—6. Football Roundup. 6:30. Easy Listening.
KMTR—6. Hollywood Merry-Go-Round. 6:15. Music. 6:30. News. 6:45. Douglas Dawson.
KFAC—6. News. 6:15. Music. 6:30. Gospel Hour.

SATURDAY Programs

DECEMBER 14, 1940

8 to 9 A. M.

KFI—8. Song Folks. 8:15. Gen'l. Fed. of Women's Clubs. 8:30. News.
KNX—8. Town Crier. 8:15. News.
8:20. Nancy Dixon. Shopping Guide. 8:30. N. Y. Philharmonic.
KGB—8. News. 8:05. Acrow. Organ. 8:15. BBC News. 8:30. Army Band.
KECA—8. Breakfast Club. 8:15. Federated Churches. 8:30. News. 8:45. L. Johnson.
KFVB—8. Grouch Club. 8:30. Gus Mack.
KMPC—8. Andy & Virginia. 8:30. Studio Parcy.
KMTR—8. Soapbox Hour. 8:45. Religious Music.
KFAC—8. Country Church. 8:30. News. 8:45. Music.
KGFJ—8. News. Stocks. 8:15. Music. 8:45. Dr. Wiseman.
KFOX—8. News. 8:15. Pappy & Boys. 8:30. Aus. 8:45 Mt. Boys.
KGER—8. News. 8:05. Soul Patrol. 8:15. Mizpah. 8:45. Rev. Bennington.
KFXM—8. News. 8:05. Organ. 8:15. BBC News. 8:30. Sunshine Service.
KRSD—8. Breakfast Club. 8:30. Good Cheer. 8:45. Pet Club.
KGB—8. News. 8:05. Acrow. 8:15. BBC News. 8:30. U. S. Army Band.
KFVD—8. Covered Wagon. 8:45. Waltz Time.
KVOE—8. Grand. 8:15. London News. 8:30. U. S. Army Band.

9 to 10 A. M.

KFI—9. Lincoln Hwyay. 9:30. Heart of Julia Blake. 9:45. Medical Talk.
KNX—9:15. Columbia Country Jour. 9:30. KNX-Tra. Record Performance.
KHJ—9. Oberlin on Air. 9:30. Let's Play Bridge. 9:45. Air Cadet Quiz.
KECA—9. Amer. Education Forum. 9:25. Irma Glen. 9:30. News. 9:45. Fo Plus Associates.
KFVB—9. Salvation Army. 9:15. Romance in Rhythm. 9:30. News. 9:45. Hits and Bits.
KMPC—9. News. 9:15. Moderne Aires.
KMTR—9. Martin Luther Thomas. 9:15. W. G. Keyes. 9:30. Ben Levy. 9:45. Religious.
KFAC—9. Inspirations. 9:30. Women in the News. 9:45. Midwestern Serenade.
KGFJ—9. News. Stocks. 9:15. Music.
KRKD—9. Prairie Schooner. 9:30. U. S. Weather. 9:45. News.
KLEV—9:30. Mayfair Lost & Found Pets.
KFOX—9. Rev. Ivie. 9:30. Records. 9:45. Rev. Eade.

KGB—9. News. Mizpah. 9:15. March Ahead of Time. 9:30. Revival. 9:45. Full gospel.
KFXM—9. News. 9:15. Highlights. 9:20. Pop. Orch. 9:30. Christmas Tree.
KRSD—9. Vocational School. 9:15. On With a Dance. 9:30. Natl. Farm and Home.
KGI—9. Oberlin on Air. 9:30. Let's Play Bridge. 9:45. Rhythm & Romance.
KFVD—9. Waltz. 9:15. News. 9:30. Here Comes Parade.
KVOE—9. Oberlin on Air. 9:30. Bridge Lesson. 9:45. Piano Musicals.

10 to 11 A. M.

KFI—10. On the Job. 10:15. Stamp Collector. 10:30. Masters Orch. 10:45. U. S. Army Recruiting.
KNX—10. Saturday Morning Party.
KHJ—10:15. Music for Mlady. 10:30. Jimmy Roger & Co. 10:45. BBC News.
KECA—10. Uncle Dan's Quiz. 10:15. Know Your Schools. 10:30. Luncheon at the Waldorf.
KFVB—10. Jimmie Jackson. 10:30. Saturday Morning Varieties.
KMPC—10. Moderne Aires. 10:45. News.
KMTR—10. Woman's World. 10:45. V. F. W.
KFAC—10. Serenade. 10:15. L. A. County Medical Assn. 10:30. News. 10:45. Gothic Tower.
KGFJ—10. News. 10:15. Music. 10:45. City dwellers.
KRKD—10. Records.
KFOX—10. News. 10:15. Petite Musicale.
KGER—10. News. 10:05. Jesus' Name. 10:30. Bright Corner.
KFXM—10. News. 10:15. Popular Orch. 10:30. Jimmy Rogers. 10:45. BBC News.
KRSD—10:30. Luncheon at Waldorf.
KGB—10. This Wonderful World. 10:15. Music for Mlady. 10:30. Jimmy Rogers. 10:45. BBC News.
KFVD—10. Serenade.
KVOE—10. This Wonderful World. 10:15. Music for Mlady. 10:30. Jimmy Rogers. 10:45. London News.

11 A. M. to 12 Noon

KFI—11. Music for Everyone. 11:15. Ross Sisters. 11:30. Lyman Orch.
KNX—11. Let's Pretend. 11:30. Brush Creek Follies.
KHJ—11. Rev. Orch. 11:30. Pendarvis Orch.
KECA—11. Metropolitan Opera.
KFVB—11:30. News. 11:45. Messner Orch.

# News Broadcasts

7:00 A.M.	KGFJ (Warner).....M. thru Sa.
	KGER (Miller).....M. thru Sa.
	KHJ (Young).....M. thru Sa.
	KECA (Lawton).....M. thru Sa.
	KRKD (Hall).....Su.
7:15 A.M.	KFI (Bishop).....M. thru Sa.
7:30 A.M.	KNX (Garred).....M. thru Sa.
	KECA (Frandsen).....M. thru Sa.
7:45 A.M.	KFWB (Charles).....M. thru Sa.
	KFSD (Cutting).....M. thru Sa.
	KFI (Hayes).....M. thru Sa.
	KGB (Young).....M. thru Sa.
	KRKD (Douglas).....M. thru Sa.
	KFAC (Des Autels).....M. thru Sa.
	KHJ (Young).....M. thru Sa.
	KVOE (Dorle).....M. thru Sa.
8:00 A.M.	KGFJ (Warner).....M. thru Sa.
	KFOX (Huston).....M. thru Sa.
	KFWB (Marcel).....Su.
8:30 A.M.	KECA (Ulmer).....M. thru Sa.
	KHJ (Young).....M. thru Sa.
	KVOE (Venter).....M. thru Sa.
	KFI (Bishop).....M. thru Sa.
8:45 A.M.	KFI (Bishop).....M. thru Sa.
	KHJ (BBC).....M. W. Th. F.
9:00 A.M.	KMPC (Babbe).....Daily
	KGFJ (Warner).....M. thru Sa.
	KFXM (Lee).....M. thru Sa.
9:15 A.M.	KFVD (Gray).....M. thru Sa.
9:30 A.M.	KFWB Thrifty.....M. thru Sa.
9:45 A.M.	KRKD (Douglas).....M. thru Sa.
	KECA (Bishop).....M. thru Sa.
10:00 A.M.	KGFJ (Warner).....M. thru Sa.
	KHJ (Hughes).....M. thru Sa.
	KVOE (Hughes).....M. thru Sa.
	KFOX (Huston).....M. thru Sa.
	KFXM (Hughes).....M. thru Sa.
10:30 A.M.	KFAC (Des Autels).....M. thru Sa.
10:45 A.M.	KMPC (Roberts).....M. thru Sa.
11:00 A.M.	KGFJ (Warner).....M. thru Sa.
	KFVD (Gray).....M. thru Sa.
	KGER (Goss).....M. thru Sa.
11:30 A.M.	KRKD (Douglas).....M. thru Sa.
	KFOX (Huston).....M. thru Sa.
	KFWB (Charles).....M. thru Sa.
	KMTR (Monitor).....M. thru Sa.
11:45 A.M.	KECA (Bishop).....M. thru Sa.
12:00 Noon	KGB, KVOE (Young).....M. thru Sa.
	KGFJ (McKee).....M. thru Sa.
	KGER (Mills).....Daily
	KHJ Nesbitt, Brundage.....Daily
	KFAC (Des Autels).....M. thru Sa.
12:15 P.M.	KMPC (Roberts).....M. thru Sa.
	KFXM (Balchly).....M. thru Sa.
	KFOX (Huston).....M. thru Sa.
12:45 P.M.	KNX (Manning).....M. thru Sa.
	KRKD (Douglas).....Su.
1:00 P.M.	KGFJ (McKee).....M. thru Sa.
	KFVD (Gray).....M. thru Sa.
	KMPC (Roberts).....Su.
2:00 P.M.	KGFJ (McKee).....Daily
	KVOE (Young).....M. thru Sa.

2:00 P.M.	KHJ (Brundage).....M. thru Sa.
	KGB (Brundage).....M. thru Sa.
	KECA (Frandsen).....M. thru Sa.
2:15 P.M.	KFXM (Moshier).....M. thru Sa.
	KFSD (Cutting).....M. thru Sa.
2:30 P.M.	KRKD (Bell).....M. thru Sa.
3:00 P.M.	KGFJ (McKee).....M. thru Sa.
	KFVD (Gray).....M. thru Sa.
4:00 P.M.	KGFJ (McKee).....Daily
	KHJ (Lewis).....M. thru Sa.
4:30 P.M.	KNX (Europe).....M. thru Sa.
	KFVD (Gray).....M. thru Sa.
	KMPC (Cook Mack).....M. thru Sa.
4:45 P.M.	KFI (Lawton).....M. W. Th. F.
	KFI (Kaltenborn).....M. Th. Sa.
	KRKD (Bell).....M. thru Sa.
5:00 P.M.	KFAC.....M. thru Sa.
	KGFJ (McKee).....M. thru Sa.
	KHJ (Nesbitt).....M. thru Sa.
	Brundage.....M. thru Sa.
5:15 P.M.	KMPC (Roberts).....M. thru Sa.
5:30 P.M.	KFSD (Jones).....M. thru Sa.
	KECA (Allen).....M. thru Sa.
5:45 P.M.	KNX (Garred).....M. W. Th. F.
5:55 P.M.	KNX (Davis).....Daily
6:00 P.M.	KGFJ (Hunter).....M. thru Sa.
	KFOX (Crawford).....M. thru Sa.
	KFWB (Goss).....M. thru Sa.
	KFAC (Des Autels).....Daily
	KGB (Lewis).....M. thru Sa.
	KFXM (Lewis).....M. thru Sa.
	KVOE (Lewis).....M. thru Sa.
	KHJ (Lewis).....M. thru Sa.
6:30 P.M.	KVOE (Hughes).....M. thru Sa.
	KHJ (Hughes).....M. thru Sa.
	KFXM (Hughes).....M. thru Sa.
	KFSD (Ybarra).....M. thru Sa.
	KFXM (Baltimore).....Su.
7:00 P.M.	KHJ (Swing).....M. Tu. F.
	KHJ (Heatter).....W. Th. Sa.
	KRKD (Bell).....M. thru Sa.
	KGB (Swing).....M. Tu. F.
7:30 P.M.	KECA (Bishop).....M. W. Th. F.
	KFWB Thrifty.....Daily
7:45 P.M.	KFWB (Arden).....M. thru Sa.
8:00 P.M.	KGFJ (Hunter).....M. thru Sa.
8:15 P.M.	KFI (Bishop).....M. Tu. Th. F.
8:45 P.M.	KMPC (Roberts, Henry).....M. thru Sa.
9:00 P.M.	KHJ (Nesbitt, Hardy).....Daily
	KGB (Hardy).....Daily
	KVOE (Nesbitt, Hardy).....Daily
	KFOX (Crawford).....Daily
	KFXM (Hardy).....Daily
	KFWB (Goss).....Daily
9:30 P.M.	KFAC Thrifty.....M. thru Sa.
	KFSD (Jones, Parker).....M. thru Sa.
9:45 P.M.	KFXM (Hardy).....M. thru Sa.
10:00 P.M.	KGFJ (Hunter).....M. thru Sa.
	KFI (Wald, Forbes).....Daily
	KGER (Hazan).....Daily
	KNX (Sullivan).....Daily
10:15 P.M.	KMPC (Roberts).....M. thru Sa.
10:30 P.M.	KVOE.....Tu. Th. Sa.
	KHJ.....Tu. Th. Sa.
	KFI Thrifty.....Su. thru Su.
	KHJ KVOE.....M.
10:45 P.M.	KNX (Manning).....Daily
11:00 P.M.	KFI (Edwards).....Daily

**Thrifty**  
BUY SAVE DRUG STORES

**Ace Reporters**  
with **Headline News!**

**9:30 a. m. . . . KFWB**  
MONDAY THRU SATURDAY

**7:30 p. m. . . . KFWB**  
EVERY NIGHT

**9:30 p. m. . . . KECA**  
MONDAY THRU FRIDAY

**10:30 p. m. . . . KFI**  
NIGHTLY EXCEPT SATURDAY

Get the Thrifty News Habit!

**RELIGIOUS BROADCASTS**  
SUNDAY

7:45 a.m. KNX—Voice of the Pulaski  
8:00 a.m. KFAC—Country Church  
8:00 a.m. KNX—West Coast Church  
8:30 a.m. KFWB—Union Rescue Mission  
8:30 a.m. KFVD—Christ Church  
8:45 a.m. KFSD—S. D. Churches  
9:00 a.m. KFAC—Liberal Catholic Hour  
9:30 a.m. KNX—Salt Lake City Tabernacle  
10:00 a.m. KNX—Columbia Church  
10:30 a.m. KFSG—Aimee McPherson  
11:00 a.m. KFAC—Open Door Church  
11:00 a.m. KFVD—Methodist Church  
1:00 p.m. KFI—Vespers  
3:00 p.m. KECA—Catholic Hour  
3:00 p.m. KFSG—Evangelistic  
4:30 p.m. KFOX—Fireseed Church  
5:00 p.m. KECA—Church Interdenominational  
6:00 p.m. KHJ, KVOE, KGB, KFXM—Revival Hour  
6:00 p.m. KFSD—Josiah Honkins  
7:00 p.m. KFSG—Aimee Semple McPherson  
8:00 p.m. KFAC—Open Door Church  
8:00 p.m. KFWB—Presbyterian Church  
8:15 p.m. KGB—White Temple  
9:30 p.m. KHJ-KGB-KVOE-KFXM—Voice of Prophecy

KGFJ—6. News Italian Melodies. 6:30. Music.  
KRKD—6. Records. 6:45. Father Flynn.  
KFOX—6. News 6:10. Sports. 6:15. Dance Time. 6:30. Semi-Classical.  
KGER—6. News. 6:30. Italian Journal.  
KFXM—6. Just Relax. 6:15. Kassel Orch. 6:30. John B. Hughes. 6:45. Yule Tidings.  
KFSD—6. Song of Your Life. 6:30. News. 6:35. Whistling Parson.  
KGB—6. Hits & Encores. 6:15. Kassel Orch. 6:30. News and Views. 6:45. Ed Marehoff.  
KVOE—6. Varieties. 6:15. Kassel Orch. 6:30. John B. Hughes. 6:45. Ed Marehoff.

### 7 to 8 P. M.

KFI—7. Uncle Ezra. 7:30. Grand Ole Opry.  
KNX—7:15. Public Affairs. 7:30. News. 7:35. By the Way. 7:45. Earle Sports News. 7:55. News.  
KHJ—7. Gabriel Heatter. 7:15. Inside of Sports. 7:30. Low Loyal.  
KECA—7. NBC Symphony Concert.  
KFWB—7. Fred Skinner. 7:15. American Sketches. 7:30. News (Thrifty Drug). 7:45. Youth Forum.  
KMPC—7. Clinicians for Miss Jones. 7:15. Symphony of Melody. 7:30. Outline News. 7:45. Spanish Rhapsody.  
KMTR—7. I Am. 7:15. Today's Music. 7:45. Spec. Events.  
KFAC—7. Christian Science. 7:15. L. A. Playround. 7:30. Dr. Field.  
KGFJ—7. Spanish Hour.  
KRKD—7. News. 7:15. Three-Quarter Time. 7:30. Do You Know?  
KFOX—7. Daily Bread. 7:15. Semi-Classical. 7:30. Hawaiian. 7:45. Emory Deutsch.

KGER—7. News. 7:05. Holy Ghost Rally.  
KFXM—7. Children's Playhouse. 7:15. Inside of Sports. 7:30. Low Loyal Drama.  
KFSG—7:45. Healing.  
KFSD—7. NBC Symphony.  
KGB—7. Gabriel Heatter. 7:15. Inside of Sports. 7:30. Low Loyal Drama.  
KVOE—7. Pop. Concert. 7:15. Tune Time. 7:30. Low Loyal.

### 8 to 9 P. M.

KFI—8. Truth or Consequences. 8:30. Knickerbocker Playhouse.  
KNX—8. Marriage Club. 8:30. Crosby Orch.  
KHJ—8. Hawaii Calls. 8:30. Calif. Melodies.  
KECA—8. Jones Orch. 8:30. Tune Out Time.  
KFWB—8. Pepperdine Foundation. 8:15. Goodman Orch. 8:30. Union Rescue Mission.  
KMPC—8. Eyes That Never Close. 8:30. Concert Hall.  
KMTR—8:15. Rover's Singing Waiters. 8:30. Special Events.  
KFAC—8. Evening Concert.  
KGFJ—8. News. 8:15. Music.  
KFOX—8. Lucena's. 8:15. Rhythmic Age. 8:30. Luken Valley Church.  
KGER—8. News. 8:05. Hoyos.  
KFXM—8. Hawaii Calls. 8:30. Ave Maria Hour.  
KFSD—8. Hallett Orch.  
KGB—8. Chicago Theatre of Air Orch.  
KVOE—8. Hawaii Calls. 8:30. Calif. Melodies.

### 9 to 10 P. M.

KFI—9. Sports Forum. 9:15. Red River Barn Dance. 9:30. Trotter Orch.  
KNX—9. Hit Parade. 9:45. Tito Gulzar.

KHJ—9. News. 9:15. Frost Warnings. 9:30. Boake Carter. 9:45. Kemp Orch.  
KECA—9. Tune Out Time. 9:30. Unlimited Horizons.  
KFWB—9. Glendale Orch. 9:30. News. 9:45. Dorsey Orch.  
KMPC—9. Memories in Melody.  
KMTR—9:30. Peter Potter.  
KFAC—9. Evening Concert.  
KGFJ—9. Jewish Hour. 9:30. Synagogue Symphony.  
KFOX—9. News. 9:15. Dude Ranch. 9:30. Ross Ballroom. 9:45. P. O. Records.  
KGER—9. News. 9:05. Church Call. 9:30. Les Hutchinson. 9:45. Rev. Williams.  
KFXM—9. News. 9:15. Frost Warnings. 9:30. Dance Time. 9:45. Kemo Orch.  
KFSG—9:30. Sunday School Teacher.  
KFSD—9. Sports Forum. 9:45. News.  
KGB—9. News. 9:15. Frost Warnings. 9:30. George Bacon. 9:45. Kemp Orch.  
KVOE—9. News. 9:15. Frost Warnings. 9:30. Three Kings and Queen. 9:45. Kemp Orch.

### 10 to 11 P. M.

KFI—10. News. 10:15. Mallory Orch. 10:30. Foster Orch.  
KNA—10. News. 10:15. Music to Remember. 10:30. Pollack Orch.  
KHJ—10. Haven of Rest. 10:30. News. 10:45. Harris Orch.  
KECA—10. L. A. County Band. 10:45. Olympic Hotel Orch.  
KFWB—10. Three Kings & a Queen. 10:45. Bowling Notes. 10:30. Concert Rhythm.  
KMPC—10. Land of Legend. 10:30. Bright's Hawaiians. 10:45. Bible Fellowship.

KMTR—10. Viennese Ensemble. 10:15. Neighbor Orch. 10:30. Spec Events. 10:45. Kalle Orch.  
KFAC—10. Melody Hour. Workers. 10:45. Music.  
KGER—10. News. 10:15. Mission  
KFOX—10. Ross Ballroom. 10:15. Hamilton Orch. 10:30. Wave Bidders. 10:45. Organ.  
KGER—10. News. 10:10. Rev. Kopp. KNA—10. Haven of Rest. 10:30. News. 10:45. Harris Orch.  
KFSG—10. Silver Band. 10:30. Strinz Orch.  
KFSD—10. Bonshu Orch. 10:30. Souders Orch.  
KGB—10. Haven of Rest. 10:30. News. 10:45. Harris Orch.  
KFVD—10. Jack the Bellboy.  
KVOE—10. Haven of Rest. 10:30. News. 10:45. Harris Orch.

### 11 to 12 Midnight

KFI—11. News. 11:15. Nottingham Orch. 11:30. Shaw Orch.  
KNX—11. News. 11:15. Martha Tilton. 11:30. Strand Orch. 11:55. News.  
KHJ—11. Harris Orch. 11:15. Dale Orch. 11:45. Hawaiians.  
KECA—11. Paul Carson.  
KFWB—11. Contrasts in Rhythm.  
KMPC—11. Music Nightcap.  
KMTR—11. Music.  
KFAC—11. Night Shades.  
KGFJ—11. News. 11:15. Concert.  
KFXM—11. Harris Orch. 11:15. Dale Orch. 11:45. Hawaiians.  
KFSG—11. Songs in the Night. 11:30. Prelude to Slumber.  
KFSD—11. Nottingham Orch. 11:30. Shaw Orch.  
KGB—11:30. Dale Orch. 11:45. Weekend Dancing Party.  
KVOE—11. Harris Orch. 11:15. Dale Orch. 11:45. Hawaiians.



# ALPHABETICAL LISTINGS

Editor's Note: All alphabetical listings before which appear a "Star" are those of popular programs of the Contest, Quiz or Offer type. The Stars have been included for quick reference by readers to these increasingly interesting programs which offer cash, merchandise, trips, and an almost innumerable variety of rewards for original thinking.

Against the Storm (Ivory Soap)	KFI, 8:15 a.m. M-F	Foreign Evening Hour	KNX, 6 p.m. Su
Agnes White (Participating)	KFI, 3 p.m. M-F	Foreign Policy Assn.	KECA, KFSD, 11:15 a.m. Su
Album of Familiar Music (Bayer Aspirin)	KFI, 6:30 p.m. Su	Fred Allen (Texas Co.)	KNX, 9 p.m. W
Aldrich Family (Jello Puddings)	KFI, 5:30 p.m. Th	Fred Waring (Chesterfield Cigs)	KFI, 8 p.m. M, Tu, Th, F
Alec Templeton (Alka-Seltzer)	KFI, 7:30 p.m. F		KFI, 4 p.m. W
Alice Blair (Starter)	KFI, 3:30 p.m. M-F	French Program	KMTR, 3:30 p.m. Su
Al Jarvis (Payton Cosmetics, Casa Manana Federal Outfitting)	KFWB, 12 m. M-Su	Friendly Neighbors (Alka Seltzer)	KHJ, KGB, KVOE, KFXM, 11 a.m. M-F
Al Pearce (Camels)	KNX, 7:30 p.m. F	Fulton Lewis	KHJ, KGB, KVOE, 6 p.m. M-F
Amanda of Honeymoon Hill (Cal-Aspirin, Haley's M-O)	KECA, 12:15 p.m. M-F	Gabriel Heatter (Liberty Magazine)	KHJ, KGB, 7 p.m. W, Th, Sa
American Album of Music (Bayer Aspirin)	KFI, 6:30 p.m. Su	Garden Club (Baudini Fertilizer)	KECA, 1 p.m. Su
American Challenge (Challenge Creamery)	KFI, 9 p.m. M	Gene Buster (Wm. R. Warners Co.)	KECA, 9 p.m. F
American Forum	KGB, KFXM, KVOE, KHJ, 5 p.m. Su	Gene Autry (Doublemint Gum)	KNX, 3:30 p.m. Su
American Pilgrimage	KECA, KFSD, 11 a.m. Su	Girl Alone (Quaker Oats)	KFI, 2 p.m. M-F
American School of the Air	KNX, 2:00 p.m. M-F	Glen Miller Orch. (Chesterfields)	KNX, 7 p.m. Tu, W, Th
*Amos 'n' Andy (Campbell's Soups)	KNX, KMPC, 8 p.m. M-F	Good Afternoon, Neighbors	KNX, 4:45 p.m. Su
Andy and Virginia (Participating)	KMPC, 3:30 a.m. M-Su	Good News (Maxwell House Coffee)	KFI, 8:30 p.m. Th
*Answer Man (Van Dyck Cigarettes)	KHJ, 8:00 p.m. Su, W	Good Will Hour (Ironized Yeast)	KECA, KFSD, 7 p.m. Su
Arch Oboler (Oxydol)	KFI, 6:30 p.m. F	Great Plays	KECA, KFSD, 12 m. Su
Arnold Grimm's Daughter (Corn Kix)	KFI, 11:15 a.m. M-F	Grough Club	KFWB, 8 a.m. M-Su
Art Baker	KECA, 10:30 a.m. M-F	Guiding Light (White Naphtha Soap)	KFI, 9:30 p.m. M-F
*Art Baker (L. A. Soap Co., Slavick Jewelry Co., Soffitt Mfg. Co., Filter Mfg. Co., Coast Federal Savings Assn., Forest Law, Penjel Corp., Bleacho Barbara Ann Baking Co.)	KFI, 4 p.m. M, Tu, Th, F KFI, 4:15 p.m. W KNX, 2:45 p.m. Su	Gulf Theatre (Gulf Oil)	KNX, 9:30 p.m. Su
Art Linkletter (Roma Wine)	KHJ, KVOE, KGB, KFXM, 6:45 p.m. M, W, F	Guy Lombardo (Lady Esther Cosmetics)	KNX, 7 p.m. M
*Ask-It-Basket (Colgate Dental Cream)	KNX, 8:30 p.m. Th	Grandma Travels (Prab-O)	KFWB, KFOX, 2:45 a.m. M-F
*Aunt Jenny (Spry)	KNX, 11:15 a.m. M-F	Grand Ol' Opry (Prince Albert Tobacco)	KFI, 7:30 p.m. Sa
Bachelor's Children (Cudahy Packings Co.)	KHJ, KGB, KDB, KFXM, KVOE, 10:45 a.m. M-F	Hancock Rembrandt	KVOE, KHJ, 7:00 p.m. Su
Backgrounds for Living (Barker Bros.)	KNX, 3:15 p.m. M, W, F	Haven of Rest	KFXM, KHJ, KVOE, KGB, 10 p.m. Tu-Sa
Backstage Wife (R. L. Watkin's Co.)	KFI, 1 p.m. M-F	Heartthrob House (Wesson Oil)	KFI, 9:30 p.m. M
Bard Dance (Alka-Seltzer)	KFI, 6 p.m. Su	*Heart of Julia Blake (Armstrong Cork)	KFI, 9:30 a.m. Tu, Th, Sa
Basin St. Music	KECA, KFSD, 6:35 p.m. M	Heleen Hayes Theatre (Lipton's Tea)	KNX, 7:30 p.m. Su
Battle of the Sexes (Molle and Energine)	KFI, 9:30 p.m. Tu	Helen Menken (Bayer Aspirin)	KNX, 6 p.m. Tu
Beat the Band (Corn Kix)	KFI, 3:30 p.m. Su	Helen Trent (Hopper Cosmetics)	KNX, 9:30 a.m. M-F
Bernie Musical Quiz (Bromo-Seltzer)	KECA, 8:30 p.m. Tu	Help Thy Neighbor (Pepperdine Foundation)	KFWB, 7:00 p.m. Su
Best Buys (Folger Coffee)	KNX, 5:30 p.m. F	Hilltop House (Palmolive Soap)	KNX, 1:30 p.m. M-F
Between the Bookends	KECA, KFSD, 10:15 a.m. M-F	Hit Parade (Lucky Strikes)	KNX, 9 p.m. Sa
*Big Sister (Rinso)	KNX, 11 a.m. M-F	Hitay Romances (Grevhound Bus)	KHJ, KGB, KVOE, 10:15 a.m. Su
Bik Town (Rinso)	KNX, 6:30 p.m. W	Hollywood Playhouse (Woodbury Soap)	KFI, 8 p.m. W
Bing Crosby (Kraft Cheese)	KFI, 6 p.m. Th	Honeymoon Hill (Cal-Aspirin, Haley's M-O)	KECA, KFSD, 12:15 p.m. M-F
Blanchard McKee (Phillips' Milk Magnesia)	KFWB, 3:30 p.m. M-F	Hour of Charm (General Electric)	KFI, 7 p.m. Su
Blonde (Princes Albert Tobacco, Camels)	KFOX, KFSD, 3:30 p.m. M-F	Hymns of All Churches (Kitchen Tested Flour)	KFI, 11 a.m. M, Tu, Th
Bob Garred (Peter Paul Mounds and Ten Crown Gum)	KNX, 5:45 p.m. M, W, Th, F	I Am an American	KFI, 10 a.m. Su
Bob Hope (Peppodent)	KNX, 7:30 a.m. M-Su	I Love a Mystery (Fleischmann's Yeast)	KECA, 8:30 p.m. Mon
Bob Garred (Mennen's Toiletries, Bathasweet)	KNX, 7:30 a.m. M-Su	I Want a Divorce (Tea Garden Products)	KHJ, KFXM, KVOE, KGB, 8:30 p.m. F
Bookworm	KHJ, 2:15 p.m. M-F	*Information Please (Canada Dry)	KFI, 5:30 p.m. F
Bowling Notes (Sunset Center)	KFWB, 10:15 p.m. Daily	Inglwood Park Concert (Inglwood Cemetery)	KNX, 7:15 p.m. Tu, Th, Sa
Breakfast Club	KECA, 8:00 a.m. M-Sa	Inside Sports (Bayuk Cigars)	KHJ, KGB, KFXM, 7:15 p.m. Tu, Th, Sa
Breakfast to Dreamland	KFI, 10:15 a.m. Su	Inside the News (Thrifty Drug)	KFI, 10:30 a.m. 8-F
Bridge Club (Broadway Hollywood)	KFI, 9:45 a.m. M-F	Irene Rich (Welch's Grape Juice)	KFI, 8:15 p.m. Su
Bud Barton	KECA, 4 p.m. M-F	Irene Wicker	KECA, 3:15 p.m. M-F
Burns & Allen (Spam)	KFI, 7:30 p.m. M	Jack Armstrong	KFI, 5:45 p.m. M
Calling All Cars	KNX, 5 p.m. Su	Jack Benny (Jello)	KFI, 5:15 p.m. Tu-F
Camel Caravan (Camels)	KFI, 7 p.m. Th	Jack the Bellboy (Victor Clothing Co.)	KFVD, 10 p.m. Tu, Th, Sa, Su
Campbell Playhouse	KNX, 6:30 p.m. F	John Clark (Marco Dog Food)	KNX, 9:35 p.m. Tu
Capt. Midnight (Ovaltine)	KHJ, 5:45 p.m. M-F	John B. Huxley (Brown Williamson Tobacco)	KHJ, KGB, KVOE, KFXM, 6:30 p.m. M-Sa
Carnation Contented (Carnation Milk)	KFI, 7 p.m. M	John Nesbitt (Bank of America)	KECA, 8:15 p.m. Mon
Carol Leighton (Bayer Aspirin)	KFWB, 3:45 p.m. M-F	Johnny Murray (Smart & Final)	KFI, 8 a.m. M, W, F
Cavalende of America (Du Pont)	KFOX, KFSD, 3:45 p.m. M-F	Johnny Presents (Phillip Morris Cigs)	KFI, 8:30 p.m. Tu
Charlie McCarthy (Chase & Sanborn)	KFI, 6:30 p.m. W	Johnny Presents (Phillip Morris Cigs)	KNX, 8:30 p.m. F
*Chef Milani (Arden Dairies, Wilson Ham & Bacon, Smet Salad, Fruits)	KMPC, 2 a.m. M-F	John's Other Wife (Freezone, Kolyon)	KECA, KFSD, 10:30 p.m. M-F
Chicago Round Table	KFI, 11:30 a.m. Su	Johnson Family	KHJ, KGB, KVOE, 10:30 p.m. M-F
Chicago Tonight	KHJ, KVOE, 8 p.m. M	Jose Rodriguez	KECA, 2:15 p.m. M-F
Church of Air	KNX, 10 a.m. Su	Joyce Jordan (La France Satina, Minute Tapioca)	KNX, 3:30 p.m. M-F
Cincheon Bear	KECA, 4:30 p.m. M-F	Just Plain Bill (Anacin, Fly-Ded)	KECA, KFSD, 12:45 p.m. M-F
Classic Hour (Packard Motor Car)	KECA, 2:15 p.m. M	Kattenhorn	KFI, 4:45 p.m. Tu, Th, Sa
Club Matinee	KECA, 1:15 p.m. M-F	*Kash Kwiz (Log Cabin Bread)	KFI, 8:30 p.m. M
Cobblers Club	KMPC, 5 p.m. M-F	Kate Hopkins (Maxwell House Coffee)	KFWB, 8:30 p.m. M-F
Columbia Work Shop	KNX, 10:30 p.m. Su	Kate Smith (Calumet Bake Powder, Swansdown)	KNX, 9 p.m. M-F
Comics (The News)	KHJ, 5:15 p.m. M-F	Kate Smith (Grape-Nuts)	KNX, 9 p.m. M-F
Concert Hall	KMPC, 2:30 p.m. Su-F	Kathleen Norris (Wheaties)	KNX, 8:45 a.m. M-F
Confessions of the Corsair	KHJ, 4:30 p.m. M	*Kay Eyes (Lucky Strikes)	KFI, 7 p.m. W
Contented Program (Carnation Milk)	KFI, 1 p.m. M	King Arthur, Jr.	KECA, 4:15 p.m. M-F
*Court of Missing Heirs (Ironized Yeast)	KNX, 8:30 p.m. Tu	Sitty Keene	KECA, 3:45 p.m. M-F
*Crime Doctor (Phillip Morris Cigs.)	KNX, 8 p.m. Su	Knickerbocker Playhouse (Drene, P & G)	KFI, 8:30 p.m. Su
Dear John (Welch Grape Juice)	KFI, 8:15 p.m. Su	Know Your America (E.E.P.)	KVOE, KFXM, KGB, KHJ, 2:30 p.m. M
Death Valley Days (Pacific Coast Borax)	KFI, 8:30 p.m. F	Knox Manning (White King, Sierra Pine Soaps)	KNX, 12:45 p.m. M-F
Design for Happiness (Libby-Owens-Ford Glass)	KNX, 2 p.m. Su	Kraft Music Hall (Kraft Cheese)	KFI, 6 p.m. Th
Don Lee School	KHJ, KVOE, KGB, KFXM, 1:15 p.m. F	*Lanny Ross (Campbell Soups)	KNX, 8:15 p.m. M-F
*Double or Nothing (Feanamint)	KHJ, 8:30 p.m. M	Let's Play Bridge	KVOE, KHJ, 9:30 a.m. Tu-Sa
Dr. Christian (Vaseline)	KNX, 8:30 p.m. W	Let's Pretend	KNX, 11 a.m. Su
*Dr. L. Q. Milky Way Candy	KFI, 6 p.m. M	Let's Talk Over News	KMPC, 8:45 p.m. M-F
Dr. Krate (Sperry Flour)	KFI, 10:45 a.m. M-F	Life Can Be Beautiful (Ivory Soap)	KNX, 10 a.m. M-F
Drama of Youth	KHJ, 3:30 p.m. Sa	Life of Byron	KHJ, KVOE, KFXM, 4:30 p.m. Th
Easy Aces (Anacin Co.)	KECA, KFSD, 9 p.m. Tu, W, Th	Light of the World (Softasilk)	KFI, 11:45 a.m. M-F
Eddie Albright (Log Cabin Bread, Battle Creek Forest Lawn Dr. Davils)	KHJ, 11:45 a.m. Tu, Th	Lilac Cottage (K's Beverage)	KMPC, 6:30 p.m. Su
Eddie Albright (participating)	KHJ, 11:30 a.m. M, W, F	Lincoln Highway (Shinola)	KFI, 9 a.m. Sa
Eddie Cantor (Ipana, Sa Hepatica, Minute Rub)	KHJ, 2:15 p.m. M-F	Linda Dale	KECA, 10 a.m. M-F
Elder Davis (Gillette Shave Cream)	KFI, 9 p.m. Wed	Listeners' Playhouse	KECA, 3:30 p.m. Su
Enemy Within	KNX, 5:55 p.m. D	Lone Ranger (Western Bakers)	RGR, KVOE, 7:30 p.m. M, W, F
Evening Concert	KFWB, 8 p.m. M-Th	Lovely Lady (Chamberlain's Lotion)	KECA, 9:30 p.m. Su
Everyman's Theater (Oxydol)	KECA, 8 p.m. M-Sa	Luncheon at Waldorf (Camels)	KFSD, KECA, 10:30 a.m. Su
*Fame and Fortune (NR Tablets)	KFI, 6:30 p.m. F	Lux Radio Theater (Lux Soap)	KNX, 6 p.m. M
Fibber McGee & Molly (Johnson Wax)	KFI, 6:30 p.m. Th	Maddox Family (Anacin, Kolyon)	KFWB, KFOX, KFSD, 3 p.m. M-F
First Nighter	KNX, 5:30 p.m. Tu	Magnolia Blossoms	KECA, 7:45 p.m. M-F
Fitch Bandwagon (Fitch Shampoo)	KFI, 4:30 p.m. Su	Ma Perkins (Oxydol)	KFI, 12:15 p.m. Th
Fletcher Wiley (Campbell Soup, Alaska Salmon, Coleman Lamp and Stove, Coast Federal Savings, Dash Soap, Day Nite Water Heater, Helms Bakery, Hy-Pro Hydro Pura, Loma Linda, Lindsay Olives, Max Co., Meyenberg Milk, Nestle's Chocolate, Pillsbury Flour, Snowdrift, Tang)	KFI, 4:45 p.m. M, W, F	Major Bowes (Chrystler)	KNX, 6 p.m. Th
	KNX, 4:35 p.m. M-F	Major Bowes Family	KNX, 8:30 a.m. Su
	11:30 a.m. M-F	Manchester Buddy (Daily News)	KFI, 9:15 p.m. Tu, F
		Manhattan Merry-Go-Round (Dr. Lyons Tooth Powder)	KFI, 9 p.m. Su
		Manhattan at Midnight (Emerline)	KECA, KFSD, 8:30 p.m. Su
		March of Games	KMPC, 2 p.m. Su
		Martha Webster (Campbell's Soup)	KNX, 12 p.m. M-F
		*Marriage Club (Continental Baking Co.)	KNX, 8 p.m. Sa

# Forecast

(Continued from Page Twenty-five)

cover varied contributions made by the artistic world to humanity:

Wednesday, Dec. 11, "The Contemporary—Mildred Sheets" . . . story of the well-known American artist, Mildred Sheets.

Wednesday, Dec. 18, "The Story of the Mural" . . . the use of the mural throughout the history of the world, and its influence sociologically and culturally. Including a dramatization of the contemporary's work, Covarrubias, muralist.

1 to 1:15 p. m., KHJ, KGB, KDB, KYOE, KFXM.

## SPORTS

Highlights in the world of sports will be reviewed during the month of December by the "Inside of Sports" commentator on Mutual.

The schedule:

Dec. 7, Highlight of March. Vic-

tory of Seabiscuit to break all-time earnings record.

Dec. 10, Highlight of April. Amazing 20-straight wins of Willie Hoppe in National Billiards.

Dec. 12, Highlight of May. No-hit, no-run game by Tex Carleton.

Dec. 14, Highlight of June. Strange, dramatic tale of the be-reaved Mrs. Triplett-Swanson.

Adam Hats will air match between Ken Overlin, current holder of the middle-weight championship, and Steve Belloise, rising young Bronx brawler, in a 15-round return engagement for the title in Madison Square Garden, Friday, Dec. 13, at 7 p. m., KECA. Belloise inst a close decision to Overlin in their first bout.

Monday, Dec. 16, Joe Louis, world's heavyweight champion, will chance his crown with Al McCoy, New England titlist, in a 15-round bout to be broadcast from the Boston Garden at 7 p. m.

Principals in the third contest have not been named but action will return to New York's Madison Square Garden, Friday, Dec. 20, with a broadcast at 7 p. m.



**RADIO SPECIAL**

You'll like that New 1941 Dodge with Fluid Drive.

Ask Chef Milani . . . He Drives One!

**LONNIE HULL**  
Dodge-Plymouth Dealer  
339 S. La Brea Ave., L. A. WEB. 4121

## Set Sail

"Set Sail" has been replaced by a new serial for children called "King Arthur, Jr." which is heard at 4:15 p. m. Monday through Friday on KECA.

Mary Marlin (Ivory Flakes)	KFI, 12 n.m. M-F	Second Husband (Bayer Aspirin)	KNX, 6 p.m. Tu
Masterpieces (Hollywood Music Shop)	KFAC, 3 p.m. M-F	Second Wife	KNX, 4 p.m. M-F
Masterworks	KNX, 10:30 a.m. M-F	Serenade to Loveliness (Chamberlain's Lotion)	KECA, KFSD, 9:30 p.m. Su
Laxwell House Coffee Time (Maxwell House Coffee)	KFI, 8:30 p.m. Th	Sensational Quiz (Sensation Cigarettes)	KHJ, 7:45 p.m., Tu, Th
Meet Miss Julia (Filt)	KFI, 3:45 p.m. M-F	Shafter Parker (Wheat-Nuts)	KVOE, KHJ, KFXM, KGB, 8:30 p.m. M-F
Meet Mr. Beek (Lifebuoy Soap)	KNA, 7:30 p.m. W	Sherlock Holmes (Bromo Seltzer)	KFI, 9:30 p.m. Su
Melody Ranch (Wrigley Gum)	KNA, 3:30 p.m. Su	Sherlock Holmes (Bromo Seltzer)	KECA, KFSD, 5:30 p.m. Su
Metropolitan Auditions	KFI, 2 p.m. Su	Shur Short Story	KNX, 10:45 a.m. M, W, F
Midnight Mission	KHJ, 12:15 a.m. Su	Show Boat (Avalon Cigarettes)	KFI, 6:30 p.m. M
Mildred Vao	KECA, 9 a.m. M-F	Sp... of the Week (Ghirardelli Chocolate)	KHJ, 3:30 p.m. Su
*Missing Heirs (Ironized Yeast)	KNX, 8:30 p.m. Tu	Sid Ziff (L. A. Brewing)	KFWB, 7 o.m. M-F
Mrs. Y's Garden Patch	KFI, 10:15 a.m. M-F	Signal (arrival (Signal Oil))	KFI, 7:30 p.m. Su
Mother of Mine (Clapp Baby Food)	KECA, 1 p.m. M-F	Sing With Favorite Band	KHJ, 8:30 p.m. Tu
Mr. District Attorney (Vitalis)	KFI, 9:30 p.m. W	Silver Theatre (International Silver)	KNX, 3 p.m. Su
Mr. Keen (Kolyons Toothpaste)	KFSD, KECA, 9:15 p.m. Tu, W, Th	So You Know History?	KMPC, 9:30 p.m. Su
Musical Americana (Westinghouse)	KFI, 7:30 p.m. Th	Song Stories	KMPC, 2:45 p.m. Tu, Th
Musical Steel-benders (Wheeling Steel)	KHJ, KVOE, KGB, 2 p.m. Su	Speaking of Glamour	KECA, 5 p.m. Tu
Musical Appreciation Hour	KECA, KFSD, 11 a.m. F	Sp... of America (Better Speech Institute)	KECA, 4:30 p.m. Su
My Son and I (Calumet Bake Powder, Swansdown)	KNX, 11:45 a.m. M-F	Sports Forum	KFI, 9 p.m. Su
Myrt and Marge (Supersuds)	KNX, 1:15 p.m. M-F	Sports Newsreel (Colgate Shave Cream)	KECA, 8 p.m. Su
Mystery Hall	KHJ, 4:30 n.m. M	Sports Round Table	KMPC, 12:30 p.m. M, W, F
Nancy Dixon (Sanforized Fabrics)	KNX, 8:20 a.m. M-Sa	Standard Symphony (Standard Oil)	KHJ, KVOE, KGB, KFXM, 8 p.m. Th
National Barn Dance (Alka Seltzer)	KFI, 6 p.m. Su	Stella Dallas (Chas. W. Phillips C)	KFI, 1:15 p.m. M-F
Neil Jordan	KVOE, KGB, 5 p.m. F	Stepmother (Colgate Tooth Powder)	KNX, 1:45 p.m. M-F
Neighbors Woodcraft (Woodcraft Insurance)	KHJ, KFI, 8 a.m. Th	Strange As It Seems (Colgate-Palmolive)	KNX, 9 p.m. Th
New Friends of Music	KFI, 3:05 p.m. Su	Sunday Evening Hour (Ford Motor Co.)	KNX, 8 p.m. Su
Newaree! (Royal Crown Cola, Par-T-Pak)	KECA, 3:30 p.m. Su	*Swing and Quik	KMPC, 11:30 p.m. M-F
Nick Harris	KMPC, 4:30 p.m. M-F		
Nicholas Yerna	KECA, 1:45 n.m. Su		
Night Editor (Carnet Candy)	KNX, 10:15 a.m. M-F	*Take It or Leave It	KNX, 7 p.m. Su
New York Philharmonic	KFI, 9 p.m. Su	Telephone Hour (Bell Telephone System)	KFI, 5 p.m. M
Norma Young	KNX, 12 p.m. Su	Texas Star Theatre (Texas Co.)	KFI, 8 p.m. M-F
Old Fashioned Revival (Gosp. Bride'ing Assn.)	KHJ, 1:20 p.m. M-F	Texas Rangers	KNX, 6 p.m. W
	KHJ	These United States	KHJ, KFXM, 3:30 p.m. Tu
Olmsted Story Drama (Nash Autos)	KGB, KVOE, KFXM, 4 p.m. Su	This Living World	KNX, 2 p.m. F
One Man's Family (Tenderleaf Tea)	KECA, 7 p.m. Tu	Those We Love (Drene)	KNX, 9 p.m. M
O'Neill's (Ivory Soap)	KFI, 5:30 p.m. Su	Time to Smile (Ipana, Sal-Hepatica, Minute Rub)	KFI, 9 p.m. Wed
Open Forum (Floyd Allen)	KFI, 9:15 a.m. M-F	Tonight's Symphony (Standard Oil)	KECA, 8:45 p.m. M-F
Orphans of Divorce (Dr. Lyons Tooth Powder)	KFAC, 7 p.m. Su	Town Meeting	KECA, 9 p.m. Su
Our Girl Sunday (Anacin)	KNX, 12:45 p.m. M-F	Treasure Chest (Tums)	KFI, 5:30 p.m. Tu
Out of Your Hat	KMPC, 6 p.m. Su	*True or False (J. D. Williams Co.)	KECA, 9 p.m. M
Parent of Art	KFI, 1:30 p.m. Su	Truth or Consequences (Procter & Gamble)	KFI, 8 p.m. Su
Parker Family (Woodbury Soap)	KFI, 9:15 a.m. Su	Tune Out Time	KECA, 8:30 p.m. Sa
Passing Parade (Rant of America)	KECA, 8:15 p.m. M		
Paul Sullivan (Raisins)	KFI, 9 p.m. Tu	*Uncle Walter's Dog House (Raleigh Tobacco)	KFI, 7:30 p.m. Tu
Pepper Young's Family (Camay, Oxydol)	KNX, 10 p.m. M-F	Uncle Ezra (R. J. Reynold Tobacco)	KFI, 7:00 p.m. Sa
Philadelphia Symphony Orch.	KFI, 12:30 p.m. M-F	Uncle Harry	KMPC, 5:30 p.m. M-F
Philharmonia	KHJ, KVOE, KFXM, 12:15 p.m. F	*Uncle Jim's Question Bee (Spry)	KECA, 7:30 p.m. Tu
	KECA, 10 a.m. Su, M, Tu, W, F	Unlimited Horizons	KECA, 9:30 p.m. Sa
Pigskin Preview (Mobilin, Mobilgas)	KNX, 6:15 p.m. W	University Explorer	KECA, KFSD, 9 p.m. Su
Pigskin Predictions (Pontiac Dealers)	KNX, 7:30 p.m. M, W, F	University Explorer	KFI, 9 p.m. F
Pipe Smoking Time (Mandel Tobacco)	KNX, 8:30 a.m. M	Valiant Lady (Wheaties)	KFI, 11:30 a.m. M-F
Planter's Garden	KMPC, 10:45 a.m. Su	Vera Vague (Signal Oil)	KFI, 7:30 p.m. Su
Plantation Party (Bugler Tobacco)	KFI, 2:30 p.m. W	Vic and Sude (Crisco)	KFI, 12:45 p.m. M-F
Pleasure Time (Chesto Gold)	KFI, 9 p.m. M, Tu, Th, F	Voices of Experience (Albers Bros. Cereals)	KFI, 9:30 a.m. M, W, F
*Pot o' Gold (Tums)	KFI, 4 a.m. W	Voices of Prophecy (Self)	KVOE, KHJ, KGB, 9:30 p.m. Su
*Prof. Puzlewitz (Gallen Kamp Shoes)	KFSD, KECA, 5 p.m. Th	Voices of Yesterday (Silverwoods)	KHJ, 7:15 p.m. F
*Professor Quiz (Velvet Tobacco)	KFI, 4 p.m. Su	Walter Winchell (Jergens Lotion)	KFI, 9 p.m. Su
Public Affairs	KNX, 6:30 p.m. Tu	Waltz Time (Phillips Milk of Magnesia)	KFI, 6 p.m. F
	KNX, 9:30 p.m. Th	Wake Up America	KHJ, KFXM, KVOE, KGB, 8:45 p.m. M
	KNX, 7:15 p.m. Sa	Wake Up and Slug (Vick's Vapo Rub)	KFI, 1:30 p.m. M, W, F
*Quintessence Bee (Ringo)	KECA, 7:30 p.m. Tu	Well, You're Wrong	KMPC, 3:15 p.m. Su
*Quiz Court (P. D. Q. Petrol)	KECA, 9 p.m. Th	We the Abbotts (Nucoa Margarine)	KNX, 4:15 p.m. M-F
*Quiz Kids (Alka Seltzer)	KECA, KFSD, 8 a.m. W	*We The People (Sanka)	KNX, 9 p.m. Tu
Quiz Matinee	KRFD, 1 p.m. Su	What's On Your Mind?	KNX, 7:20 p.m. Th
Radio City Music Hall	KECA, KFSD, 9 a.m. Su	Wheatena Playhouse (Wheatena Cereal)	KNX, 12:15 p.m. M-F
Raymond G. Swing (General Cigars)	KHJ, KGB, 7 p.m. M, Tu, F	Wheeling Steel (Wheeling Steel)	KHJ, 8 p.m. Th
	KVOE, KFXM, 7 p.m. M-F	When Dresses Hour	KFI, 9:30 p.m. Th
Reported Missing	KFWB, 8:30 p.m. Th	When a Girl Marries (Prudential Life)	KNX, 9:15 a.m. M-F
*Right to Happiness (Chipso)	KNX, 10:30 a.m. M-F	Where and When (Union Oil)	KFI, 8:30 p.m. M
Road of Life (I. H.)	KFI, 8:30 a.m. M-F	Wild & Brown (Bayer Co.)	KFI, 1:45 p.m. M-F
Robert Arden (Du Cowen)	KFWB, 7:45 p.m. M-F	*Wings of Destiny (Wings Cigarettes)	KFI, 7 p.m. F
Rud & Valler (Sealtest)	KECA, 7 p.m. Th	Wings Over America	KFI, 9:30 a.m. Su
Salt Lake Tabernacle	KNX, 9:30 a.m. Su	Wine Over Jordan	KMPC, 8:45 p.m. Su
Sands of Time	KHJ, KGB, KVOE, KFXM, 4:30 p.m. Tu	Woman in White (Camay Soap)	KNX, 10:15 a.m. M-F
Saturday Night Serenade (Pel Milk)	KNX, 8:45 a.m. Su	World Is Yours	KFI, 2 p.m. Sa
Scattergood Raimes (Wrigley Gum)	KNX, 2:45 p.m. M-F	With Williams (Star Razor Blades)	KHJ, KVOE, KGB, 7:30 p.m. Tu, Th
School Kid's Quiz (Quaker Corp)	KECA, 8 p.m. Th	Young Dr. Malone (Post Bran)	KNX, 3 o.m. M-F
Screen Guild Theater (Gulf Oil)	KNX, 9:30 p.m. Su	Youth Dramas	KHJ, 3:30 p.m. Sa
School of the Air	KVOE, 11:45 a.m. Tu-F	Your Dream Has Come True (Quaker Oats)	KFI, 2:30 p.m. Su
		Your Treat (Aflac Products)	KFI, 9 a.m. M, W, F

He sleeps all the time because he  
dreams about

## QUIZ OF TWO CITIES

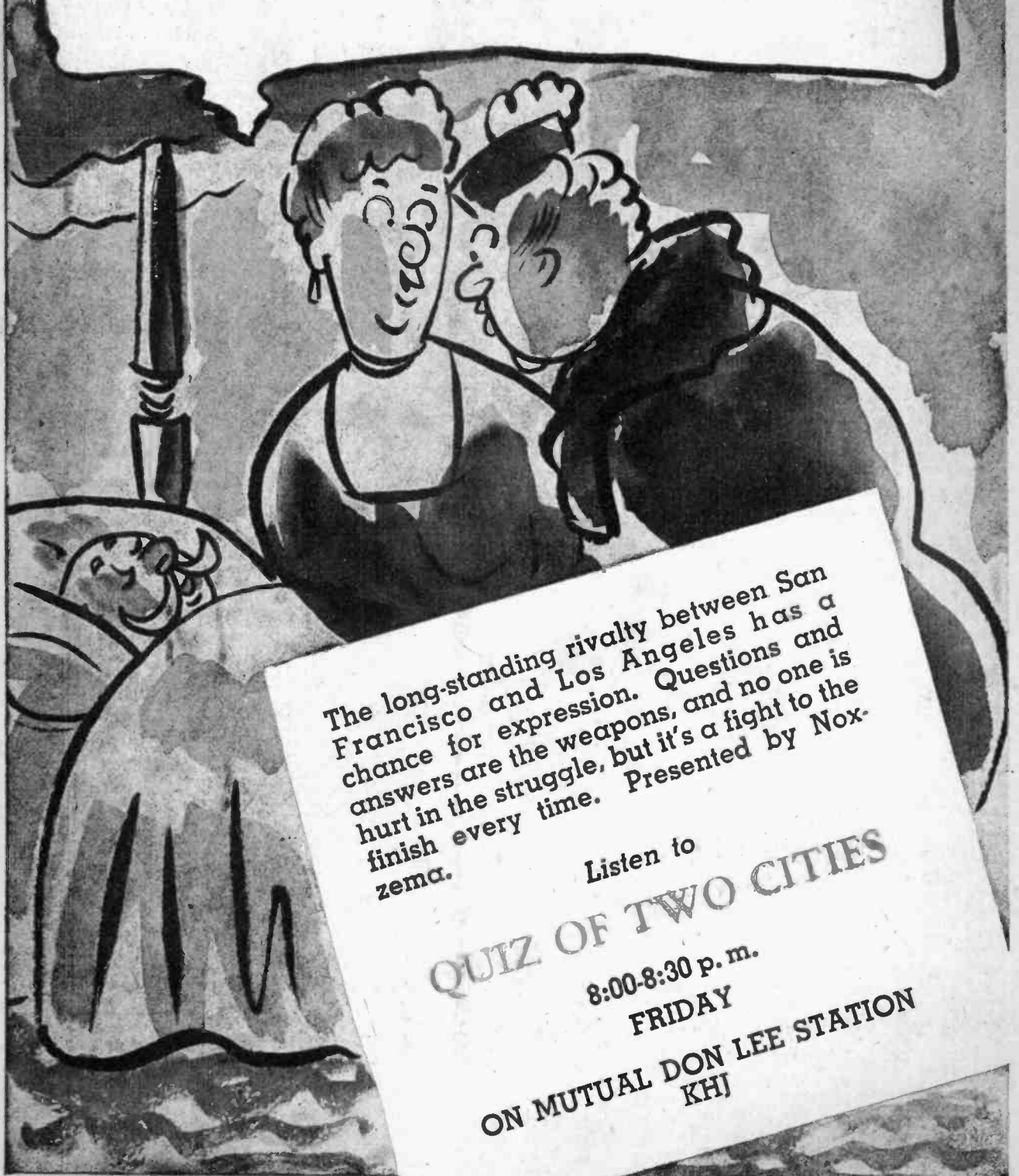

The long-standing rivalry between San Francisco and Los Angeles has a chance for expression. Questions and answers are the weapons, and no one is hurt in the struggle, but it's a fight to the finish every time. Presented by Noxzema.

Listen to

## QUIZ OF TWO CITIES

8:00-8:30 p. m.

FRIDAY

ON MUTUAL DON LEE STATION  
KHJ